

# electronics

DECEMBER · 1952

PRICE 75 CENTS

A MCGRAW-HILL PUBLICATION

FLIGHT-TEST INSTRUMENTATION

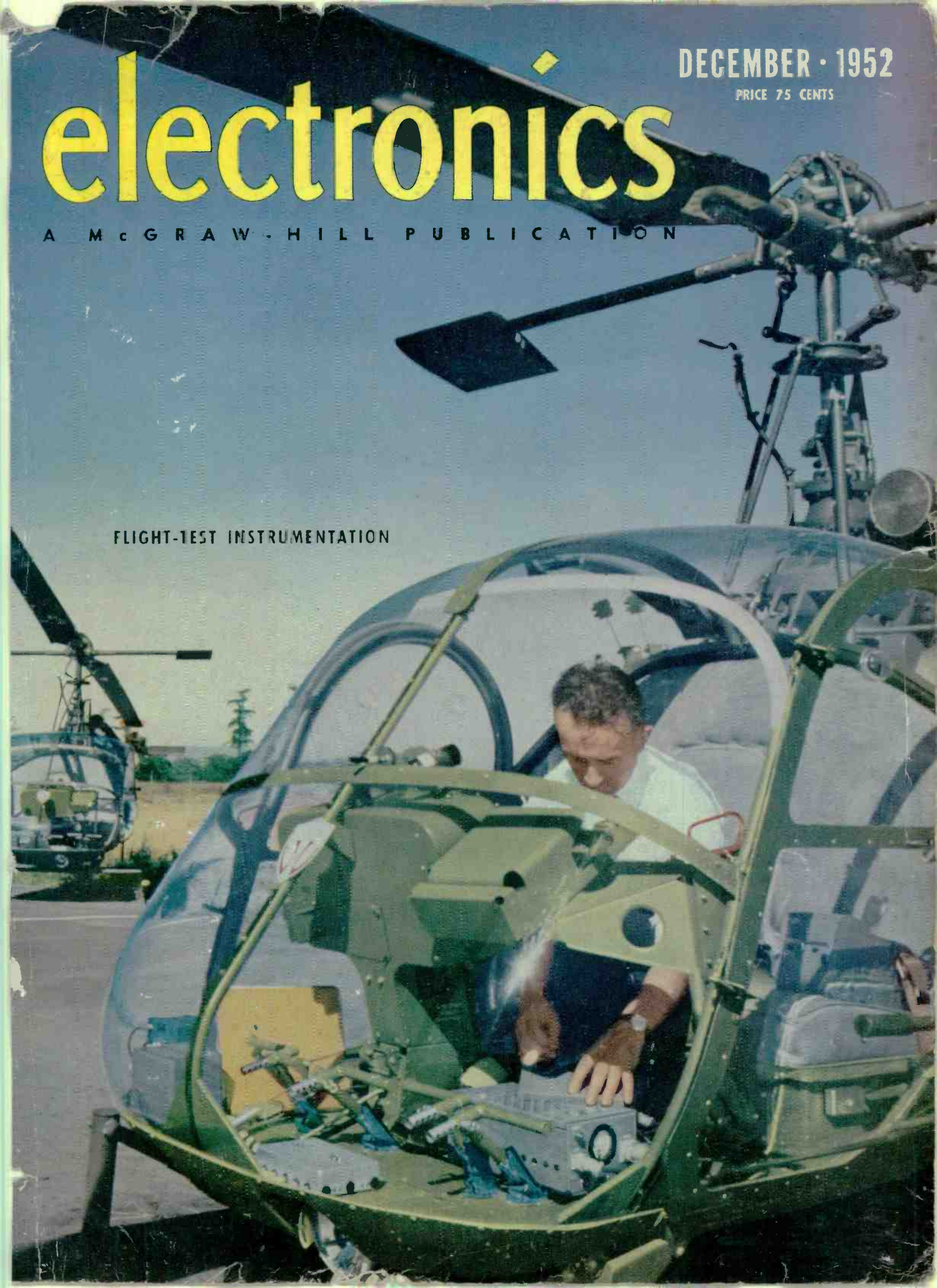



# Linear Standard Units...

## THE ULTIMATE IN QUALITY...

UTC Linear Standard Audio Transformers represent the closest approach to the ideal component from the standpoint of uniform frequency response, low wave form distortion, high efficiency, thorough shielding and utmost dependability.

### UTC Linear Standard Transformers feature...

- **True Hum Balancing Coil Structure**... maximum neutralization of stray fields.
- **Balanced Variable Impedance Line**... permits highest fidelity on every tap of a universal unit... no line reflections or transverse coupling.
- **Reversible Mounting**... permits above chassis or sub-chassis wiring.
- **Alloy Shields**... maximum shielding from inductive pickup.
- **Hiperam-Alloy**... a stable, high permeability nickel-iron core material.
- **Semi-Toroidal Multiple Coil Structure**... minimum distributed capacity and leakage reactance.
- **Precision Winding**... accuracy of winding .1%, perfect balance of inductance and capacity; exact impedance reflection.
- **High Fidelity**... UTC Linear Standard Transformers are the only audio units with a guaranteed uniform response of  $\pm 1$  DB from 20-20,000 cycles.

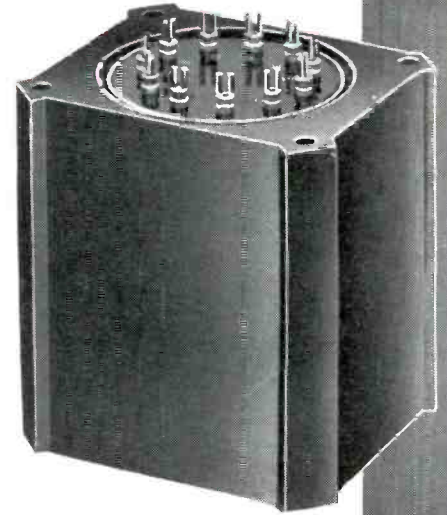

## TYPICAL LS LOW LEVEL TRANSFORMERS

Type No.	Application	Primary Impedance	Secondary Impedance	$\pm 1$ db from	Max. Level	Relative hum-pickup reduction	Max. Unbalanced DC in prim'y	List Price
LS-10	Low impedance mike, pickup, or multiple line to grid	50, 125, 200, 250, 333, 500/600 ohms	60,000 ohms in two sections	20-20,000	+15 DB	-74 DB	5 MA	\$25.00
LS-10X	As Above	As above	50,000 ohms	20-20,000	+14 DB	-92 DB	5 MA	35.00
LS-12	Low impedance mike, pickup, or multiple line to push pull grids	50, 125, 200, 250, 333, 500/600 ohms	120,000 ohms overall, in two sections	20-20,000	+15 DB	-74 DB	5 MA	28.00
LS-12X	As above	As above	80,000 ohms overall, in two sections	20-20,000	+14 DB	-92 DB	5 MA	35.00
LS-26	Bridging line to single or push pull grids	5,000 ohms	60,000 ohms in two sections	15-20,000	+20 DB	-74 DB	0 MA	30.00
LS-19	Single plate to push pull grids like 2A3, 6L6, 300A. Split secondary	15,000 ohms	95,000 ohms; 1.25:1 each side	20-20,000	+17 DB	-50 DB	0 MA	26.00
LS-21	Single plate to push pull grids. Split primary and secondary	15,000 ohms	135,000 ohms; turn ratio 3:1 overall	20-20,000	+14 DB	-74 DB	0 MA	26.00
LS-22	Push pull plates to push pull grids. Split primary and secondary	30,000 ohms plate to plate	80,000 ohms; turn ratio 1.6:1 overall	20-20,000	+26 DB	-50 DB	.25 MA	32.00
LS-30	Mixing, low impedance mike, pickup, or multiple line to multiple line	50, 125, 200, 250, 333, 500/600 ohms	50, 125, 200, 250, 333, 500/600 ohms	20-20,000	+17 DB	-74 DB	5 MA	26.00
LS-30X	As above	As above	As above	20-20,000	+15 DB	-92 DB	3 MA	32.00
LS-27	Single plate to multiple line	15,000 ohms	50, 125, 200, 250, 333, 500/600 ohms	30-12,000	+20 DB	-74 DB	8 MA	26.00
LS-50	Single plate to multiple line	15,000 ohms	50, 125, 200, 250, 333, 500/600 ohms	20-20,000	+17 DB	-74 DB	0 MA	26.00
LS-51	Push pull low level plates to multiple line	30,000 ohms plate to plate	50, 125, 200, 250, 333, 500/600 ohms	20-20,000	+20 DB	-74 DB	1 MA	28.00
LS-141	Three sets of balanced windings for hybrid service, centertapped	500/600 ohms	500/600 ohms	30-12,000	+10 DB	-74 DB	0 MA	30.00

## TYPICAL LS OUTPUT TRANSFORMERS

Type No.	Primary will match following typical tubes	Primary Impedance	Secondary Impedance	$\pm 1$ db from	Max. Level	List Price
LS-52	Push pull 2A5, 250, 6V6, 42 or 2A5 A prime	8,000 ohms	500, 333, 250, 200, 125, 50, 30, 20, 15, 10, 7.5, 5, 2.5, 1.2	25-20,000	15 watts	\$35.00
LS-55	Push pull 2A3's, 6A5G's, 300A's, 275A's, 6A3's, 6L6's	5,000 ohms plate to plate and 3,000 ohms plate to plate	500, 333, 250, 200, 125, 50, 30, 20, 15, 10, 7.5, 5, 2.5, 1.2	25-20,000	20 watts	35.00
LS-57	Same as above	5,000 ohms plate to plate and 3,000 ohms plate to plate	30, 20, 15, 10, 7.5, 5, 2.5, 1.2	25-20,000	20 watts	25.00
LS-58	Push, pull parallel 2A3's, 6A5G's, 300A's, 6A3's	2,500 ohms plate to plate and 1,500 ohms plate to plate	500, 333, 250, 200, 125, 50, 30, 20, 15, 10, 7.5, 5, 2.5, 1.2	25-20,000	40 watts	50.00
LS-61	Push pull 6L6's self bias	9,000 ohms plate to plate	500, 333, 250, 200, 125, 50, 30, 20, 15, 10, 7.5, 5, 2.5, 1.2	25-20,000	30 watts	50.00

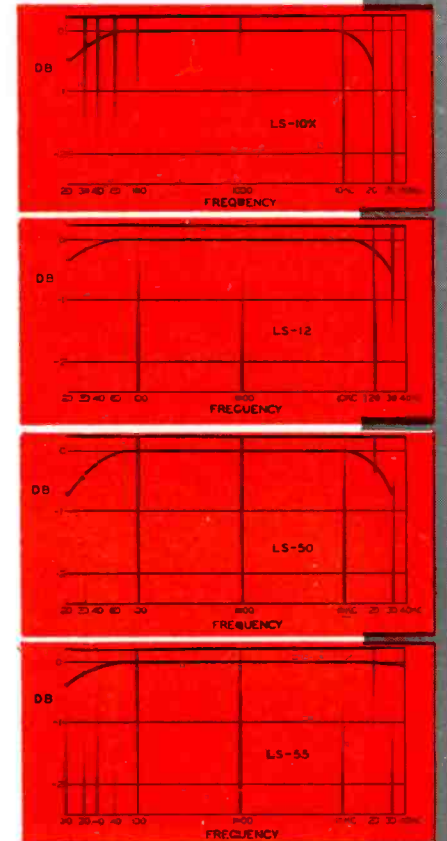

Write for our Catalog PS-520

*United Transformer Co.*

150 VARICK STREET NEW YORK 13, N. Y.  
EXPORT DIVISION: 13 EAST 40th STREET, NEW YORK 16, N. Y., CABLES: "ARLAB"

**FLIGHT-TEST INSTRUMENTATION**—Stress and strain trace for new Hiller helicopter designs is prevented from drifting off recording paper by automatic compensation technique developed by Electronic Engineering Associates, Ltd. (See p 131)..... **COVER**

<b>FIGURES OF THE MONTH</b> .....	<b>4</b>
Includes Electronics Output Index, a business barometer for management	
<b>INDUSTRY REPORT</b> .....	<b>5</b>
Top-level news, trends and market interpretations	
<b>NAVY VLF TRANSMITTER WILL RADIATE 1,000 KW, by T. D. Hobart</b> .....	<b>98</b>
Navy Communications Service girds for action in Arctic and North Pacific	
<b>ULTRASONIC TINNING TECHNIQUES FOR ALUMINUM, by Alan E. Crawford</b> .....	<b>102</b>
Ultrasonic cavitation action in molten solder gives simultaneous cleaning and tinning without flux	
<b>COMMUNITY ANTENNAS BRING TV TO FRINGE AREAS, by John M. Carroll</b> .....	<b>106</b>
Master systems may feed 1,000,000 new viewers eventually	
<b>RADIOACTIVE THICKNESS GAGE CONTROLS PAPER WEIGHT, by G. J. Leighton</b> .....	<b>112</b>
Sheet thickness in a paper mill is measured accurately by measuring absorption of radioactive rays	
<b>A LOW-FREQUENCY FUNCTION GENERATOR, by Robert H. Brunner</b> .....	<b>114</b>
Square, triangular or sine waves are generated in 0.01 to 1,000-cps range	
<b>STABLE OSCILLATOR FOR UHF TV RECEIVERS, by K. E. Loofbourrow and C. M. Morris</b> .....	<b>118</b>
Stability depends upon use of proper tube and careful circuit design	
<b>SWITCH PROVIDES D-C REFERENCE DISPLAY, by R. Stuart MacKay</b> .....	<b>122</b>
Simple circuits substitute for d-c oscilloscope amplifiers	
<b>DOUBLE-COUNTER F-M AND AFC DISCRIMINATOR, by J. J. Hupert, A. Przedpelski and K. Ringer</b> .....	<b>124</b>
Improvement over single-counter circuit eliminates tuned circuits and cancels drift effects	
<b>HOW TO APPLY VIBRATION ISOLATORS, by R. J. Dickie</b> .....	<b>126</b>
Proper techniques in using isolators to minimize vibration-caused malfunctions of mobile electronic equipment	
<b>CARRIER AMPLIFIER HAS ZERO DRIFT, by Angelo Perone</b> .....	<b>131</b>
Automatic zeroing circuit eliminates lost time in evaluating dynamic test records	
<b>ONE-CHANNEL CONVERTER FOR UHF TELEVISION, by Wen Yuan Pan</b> .....	<b>134</b>
Single-tube circuit uses crystal mixer and printed inductors	
<b>STABILIZED TIME-DIVISION MULTIPLIER, by C. D. Morrill and R. V. Baum</b> .....	<b>139</b>
Computer circuits that can be applied to many types of equipment	
<b>BANDWIDTH MONOGRAPH FOR PULSE FILTER NETWORKS (Reference Sheet), by B. L. Adams and T. M. Stout</b> .....	<b>142</b>
Gives minimum bandwidth for adequate transmission of rectangular pulses by ideal and practical R-C filters	
<b>ANNUAL INDEX, VOLUME 25</b> .....	<b>448</b>
CROSSTALK.....97	ELECTRONS AT WORK.....146
PRODUCTION TECHNIQUES.....218	NEW PRODUCTS.....266
PLANTS AND PEOPLE.....364	NEW BOOKS.....390
BACKTALK.....C97	INDEX TO ADVERTISERS.....445

**W. W. MacDONALD**, Executive Editor; **VIN ZELUFF**, Managing Editor; John Markus, A. A. McKenzie, James Fahnestock, Associate Editors; William P. O'Brien, Ronald K. Jurgen, John M. Carroll, William G. Arnold, Assistant Editors; Ann Mastropolo, Marilyn Wood, Mary J. Johnson, Editorial Assistants; Gladys T. Montgomery, Washington Editor; Harry Phillips, Art Director; Eleanor Luke, Art Assistant

**KEITH HENNEY**, Editorial Director

**H. W. MATEER**, Publisher; **WALLACE B. BLOOD**, Manager; R. S. Quint, Buyers' Guide Manager; N. F. Cullinan, Promotion & Research Assistant; H. E. Hilty, Classified Manager; D. H. Miller, James Girdwood, New York; Wm. S. Hodgkinson, New England; Warren W. Shew, Philadelphia; C. D. Wardner, Chicago; J. L. Phillips, Cleveland; T. H. Carmody, R. C. Alcorn, San Francisco; Carl W. Dysinger, Los Angeles; Ralph C. Maultsby, Atlanta



December, 1952

ELECTRONICS  
Member ABC and ABP

Vol. 25, No. 12



Published monthly with an additional issue in June by McGraw-Hill Publishing Company, Inc., James H. McGraw (1860-1948), Founder. Publication Office, 99-129 No. 10th Broadway, Albany 1, N. Y.

Executive, Editorial and Advertising Offices: McGraw-Hill Building, 330 W. 42nd St., New York 36, N. Y. Curtis W. McGraw, President; Willard Chevalier, Executive Vice-President; Joseph A. Gerardi, Vice-President and Treasurer; John J. Cooke, Secretary; Paul Montgomery, Senior Vice-President, Publication Division; Ralph B. Smith, Vice-President and Editorial Director; Nelson Bond, Vice-President and Director of Advertising; J. E. Blackburn, Jr., Vice-President and Director of Circulation.

Subscriptions: Address correspondence to Electronics—Subscription Service, 99-129 N. Broadway, Albany 1, N. Y., or 330 W. 42nd St., New York 36, N. Y. Allow one month for change of address. Subscriptions are solicited only from persons engaged in theory, research, design, production, maintenance and use of electronic and industrial control components, parts and end products. Position and company connection must be indicated on subscription orders.

Single copies 75¢ for United States and possessions, and Canada; \$1.50 for Latin America; \$2.00 for all other foreign countries. Buyers' Guide \$2.00. Subscription rates—United States and possessions, \$6.00 a year; \$9.00 for two years. Canada, \$10.00 a year; \$16.00 for two years. Other western hemisphere countries, \$15.00 a year; \$25.00 for two years. All other countries \$20.00 a year; \$30.00 for two years. Entered as second class matter August 29, 1936, at the Post Office at Albany, N. Y., under act of Mar. 3, 1879. Printed in U. S. A. Copyright 1952 by McGraw-Hill Publishing Co., Inc.—All Rights Reserved. BRANCH OFFICES: 520 North Michigan Avenue, Chicago 11, Ill.; 68 Post Street, San Francisco 4; McGraw-Hill House, London, E.C. 4; Washington, D. C. 4; Philadelphia 3; Cleveland 15; Detroit 26; St. Louis 8; Boston 16; 1321 Rhodes-Haverty Bldg., Atlanta 3, Ga.; 1111 Wilshire Blvd., Los Angeles 17; 738-9 Oliver Building, Pittsburgh 22. ELECTRONICS is indexed regularly in The Engineering Index.

# marion

INDUCTION SOLDERING UNIT  
MODEL PM1

for soldering small metal parts  
and assemblies

**SPEEDS UP PRODUCTION**  
**REDUCES COSTS**  
**IMPROVES QUALITY**



The Marion Model PM1 Induction Heating Units, pictured above, are in service at the Clyde, New York, plant of the General Electric Company.

Germanium diodes, diffused junction rectifiers and transistors are manufactured at the Clyde plant and the Model PM1 Induction Heater plays an important role in a sub-assembly operation on the whisker diode line. A very small pellet of germanium metal is soldered to the end of a nickel pin and the Induction Heater is used to elevate the temperature to the desired value.

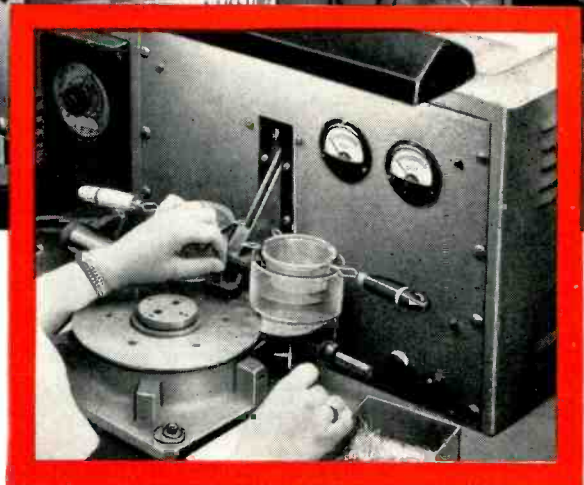

This Marion low cost, low powered, portable Induction Soldering Unit (Model PM1) simplifies, improves and speeds up the production of magnet assemblies, relay armatures, connectors, capacitors, transformer cans, germanium diode assemblies and other parts and assemblies in the manufacture of electrical and electronic components. In addition, the Marion PM1 Induction Soldering Unit has many applications in other fields such as jewelry, watches, toys, automotive parts, household fixtures, etc. Wherever the application of intense heat to small units is required chances are that it can be done better, faster and easier with this Marion Unit.

The unit was originally designed and has been used successfully for many years by Marion in the true glass-to-metal sealing of ruggedized and other hermetically sealed instruments.



**Power Supply:** 115 volts, 60 cycles  
**Size:** 15 $\frac{3}{4}$ " x 21 $\frac{1}{2}$ " x 15"  
**Mounting:** Standard relay rack cabinet  
**Weight:** 150 pounds

#### SPECIFICATIONS

**Power:** 775 watts at full power output, 100 watts standby.  
The entire unit is rigidly assembled and mounted to prevent arc-over and failure of components. It easily meets latest F.C.C. requirements on radiation.

For further information write Marion Electrical Instrument Co., 401 Canal Street, Manchester, N.H., U.S.A.



# marion meters

Reg. U. S. Pat. Off.

MANUFACTURERS OF **RUGGEDIZED**, HERMETICALLY SEALED AND STANDARD PANEL INSTRUMENTS

# MUIRHEAD

## MAGSLIP RESOLVER No. 2



Given  $R$  &  $\theta$   
 find  $h$  &  $r$   
 $h = R \sin \theta$   
 $r = R \cos \theta$

Change of Axes  
 $x' = x \cos d + y \sin d$   
 $y' = y \cos d - x \sin d$

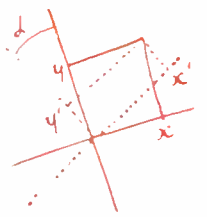

Given  $N, E$   
 determine  $R$  &  $\theta$   
 $R = E \cos \theta + N \sin \theta$   
 $Zero = E \sin \theta + N \cos \theta$

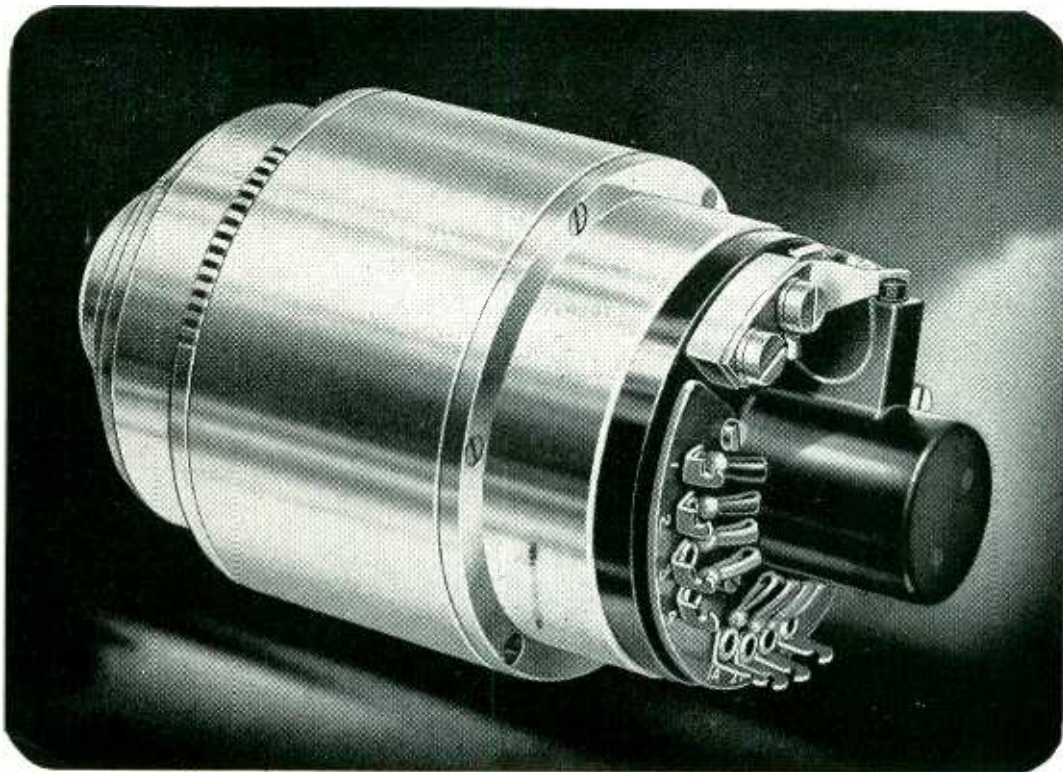
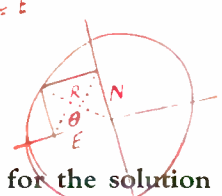

$x = \sqrt{a^2 + b^2}$   
 $x = a \cos d + b \sin d$

THE RESOLVER No. 2 is a special type of Magslip used for the solution of trigonometrical problems, such as the conversion of polar to Cartesian co-ordinates.

Each stator phase is energized in accordance with an applied computing voltage. No power is taken from this source, energization being obtained by means of an amplifier and a second (feedback) stator winding. The rotor voltages are proportional to the exciting voltages and to the sine and cosine of the angle between the stator and rotor electrical axes. The error does not exceed 0.1%.

MAIL THIS COUPON

Please mail Bulletin B-690 fully describing  
 MUIRHEAD MAGSLIP RESOLVERS.

NAME .....

POSITION .....

COMPANY .....

MAILING ADDRESS .....

**MUIRHEAD & CO. LTD.**  
 BECKENHAM • KENT • ENGLAND

*Precision Electrical Instrument Makers*

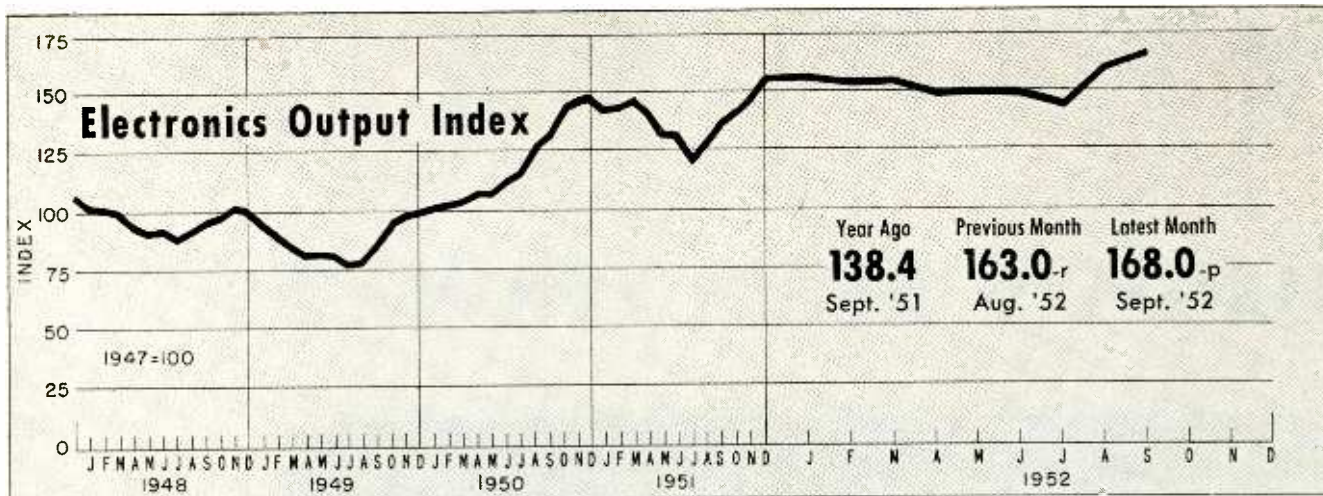

## FIGURES OF THE MONTH

	Year Ago	Previous Month	Latest Month
<b>RECEIVER PRODUCTION</b> (Source: RTMA)	Sept. '51	Aug. '52	Sept. '52
Television sets . . . . .	337,341	397,769	755,665-p
Home sets . . . . .	603,055	235,728	324,786-p
Clock Radios . . . . .	-----	108,753	183,496-p
Portable sets . . . . .	103,355	105,006	126,666-p
Auto sets . . . . .	393,836	94,315	230,706-p

	Year Ago	Previous Month	Latest Month
<b>RECEIVER SALES</b> (Source: RTMA)	Sept. '51	June, July & Aug. '52	Sept. '52
Television sets, units. . .	-----	700,490	875,290
Radio sets (except auto)	-----	1,139,467	892,761

	Year Ago	Previous Month	Latest Month
<b>RECEIVING TUBE SALES</b> (Source: RTMA)	Sept. '51	Aug. '52	Sept. '52
Receiv. tubes, total units	27,946,193	30,141,536	34,196,286
Rec. tubes, new sets	16,176,604	19,583,879	23,826,403
Rec. tubes, replacement	7,363,721	7,463,893	7,435,333
Receiving tubes, gov't.	1,568,880	1,706,868	2,032,539
Receiving tubes, export.	2,836,988	1,386,896	902,006
Picture tubes, to mfrs..	294,951	394,605	640,793

	Year Ago	Previous Month	Latest Month
<b>BROADCAST STATIONS</b> (Source: FCC)	Oct. '51	Sept. '52	Oct. '52
TV Stations on Air. . . .	108	111	114
TV Stns CPs—not on air	0	51	77
TV Stns—Applications. .	453	855	840
AM Stations on Air. . . .	2,307	2,364	2,368
AM Stns CPs—not on air	98	119	138
AM Stns—Applications. .	289	276	255
FM Stations on Air. . . .	642	624	624
FM Stns CPs—not on air	10	18	17
FM Stns—Applications. .	9	10	8

	Year Ago	Previous Month	Latest Month
<b>NETWORK BILLINGS</b> (Source: Pub. Info. Bureau)	Sept. '51	Aug. '52	Sept. '52
AM/FM—ABC . . . . .	\$2,165,971	\$2,281,852	\$2,533,785
AM/FM—CBS . . . . .	\$4,645,527	\$3,991,490	\$4,847,138
AM/FM—MBS . . . . .	\$1,324,061	\$1,325,059	\$1,607,107
AM/FM—NBC . . . . .	\$3,713,235	\$3,338,843	\$3,898,867
TV—ABC . . . . .	\$1,622,482	\$1,166,169	\$1,203,917
TV—CBS . . . . .	\$4,159,213	\$5,105,929	\$5,835,622
TV—DuMont . . . . .	\$738,578	\$845,780	\$809,475
TV—NBC . . . . .	\$5,405,243	\$5,618,643	\$6,581,618

	Year Ago	Previous Month	Latest Month
<b>TV AUDIENCE</b> (Source: NBC Research Dept.)	Oct. '51	Sept. '52	Oct. '52
Sets in Use—total. . . . .	14,003,500	18,711,800	19,124,900
Sets in Use—netw k conn.	13,254,400	18,682,800	19,095,500
Sets in Use—New York.	2,550,000	3,100,000	3,135,000
Sets in Use—Los Angeles	1,025,000	1,240,000	1,255,000
Sets in Use—Chicago. . .	995,000	1,235,000	1,255,000

	Year Ago	Previous Month	Latest Month
<b>COMMUNICATION AUTHORIZATIONS</b> (Source: FCC)	Sept. '51	Aug. '52	Sept. '52
Aeronautical . . . . .	32,221	34,070	34,462
Marine . . . . .	32,870	36,789	37,437
Police, fire, etc. . . . .	9,735	11,486	11,615
Industrial . . . . .	10,591	14,440	14,761
Land Transportation . .	4,458	5,204	5,250
Amateur . . . . .	95,131	114,882	116,629
Citizens Radio . . . . .	651	1,742	1,767
Disaster . . . . .	9	80	80
Experimental . . . . .	439	382	282
Common carrier . . . . .	822	984	1,026

	Year Ago	Previous Month	Latest Month
<b>EMPLOYMENT AND PAYROLLS</b> (Source: Bur. Labor Statistics)	Aug. '51	July '52	Aug. '52
Prod. workers, electronic	238,500	265,300-r	280,900-p
Av. wkly. earnings, elect.	\$60.34	\$62.80-r	\$66.05-p
Av. wkly. earnings, radio	\$57.26	\$60.60-r	\$63.47-p
Av. weekly hours, elect.	40.2	39.3-r	40.9-p
Av. weekly hours, radio.	39.9	39.3	41.0-p

	Year Ago	Previous Month	Latest Month
<b>STOCK PRICE AVERAGES</b> (Source: Standard and Poor's)	Oct. '51	Sept. '52	Oct. '52
Radio—TV & Electronics	259.0	304.3	310.9
Radio Broadcasters . . .	244.7	288.3	288.1

	Year Ago	Quarterly Figures Previous Quarter	Latest Quarter
<b>INDUSTRIAL EQUIPMENT ORDERS</b> (Source: NEMA)	2nd '51	1st '52	2nd '52
Dielectric Heating . . . .	\$600,000	\$150,000	\$510,000
Induction Heating . . . .	\$3,140,000	\$2,400,000	\$2,410,000

	Year Ago	Previous Month	Latest Month
<b>INDUSTRIAL TUBE SALES</b> (Source: NEMA)	2nd '51	1st '52	2nd '52
Vacuum (non-receiving).	\$7,750,000	\$11,320,000	\$12,110,000
Gas or vapor . . . . .	\$2,700,000	\$3,100,000	\$3,150,000
Phototubes . . . . .	\$360,000	\$500,000	\$430,000
Magnetrons and velocity modulation tubes . . . . .	\$4,130,000	\$8,460,000	\$9,830,000

p—provisional; r—revised; e—estimated

# INDUSTRY REPORT

electronics—DECEMBER • 1952

## Voters Take Top Hooperating

**Nation and world gather at radio and television sets as election ballots are tallied**

ELECTION NIGHT saw the nation's radio, television and wire facilities teamed to provide the timeliest and most comprehensive coverage ever accorded a national election. Twelve million of the 18,700,000 television sets in use were tuned to election returns broadcast by 109 stations in 66 cities.

► **Network**—Miles of intercity tv relay circuits pressed into use totaled 30,000, including 2,800 miles added especially for election coverage. The additional circuits linked Chicago and New York, Chicago and Omaha, Los Angeles and Denver, San Francisco and Oakland and furnished pick-ups at the election headquarters of the presidential and vice-presidential candidates. Election returns were also featured over more than 2,000 standard broadcast stations.

► **Overseas**—The Voice of America broadcast continuously election night; its 75 short-wave transmitters bringing election news in 46 languages to an estimated 100-million listeners abroad.

In many areas, medium-wave stations, including the vast Armed Forces Radio Service network, relayed VOA broadcasts to local listeners. In South America VOA rebroadcasts were carried by more than 200 local stations.

► **Korea**—Our fighting men in Korea and at military installations throughout the Pacific Ocean area and Alaska received election news through the facilities of the Armed

Forces Radio Service, whose six west-coast short-wave stations beamed the returns to two-dozen or more medium-wave stations overseas.

## More Electronics Materials Shortages?

**NPA sees less steel and aluminum for first quarter of 1953. Copper supplies also uncertain**

CONTROLLED MATERIALS such as steel, aluminum and copper will be in tight supply at least through

the first quarter of 1953, according to NPA's electronics division. Donald Parris, Deputy Director of the division, warns that not enough raw materials are in prospect for expanded civilian demand plus anticipated military requirements.

As a result, first quarter production of tv receivers may be limited below demand and structural steel for tv towers may be scarce. By the start of the second quarter however, supplies of sheet and strip steel, aluminum and copper are expected to be in balance with demand.

► **Steel**—Steps are being taken to distribute available steel equitably. No change in allotments for civilian use is contemplated in the remainder of 1952 nor is



## New York Banks Use Facsimile

Fifteen New York City banks and the Federal Reserve Bank of New York are now using Western Union's Intrafax facsimile system for authorizing transfer of funds from the Reserve Bank to other banks throughout the country. The facsimile reproduction of a banker's signature, on the equipment shown, is sufficient authorization for transfer of millions of dollars

there likely to be a change in the present rule providing for priority treatment of carry-over orders.

Although military orders have a steel production set-aside for preferential deliveries, effort is being made not to overload mills with them at the expense of non-military customers. Quantities of certain types of steel "emergency rations" for both small and large users are being increased. Loud-speaker manufacturers, however, have notified NPA that allotments of steel for the first quarter of 1953 are inadequate since that is the period when demand for their product is highest.

► **Aluminum**—Aluminum supply will be tight through the first quarter of 1953 unless mining areas get heavy rainfalls needed for mining processes soon, according to DPA. Droughts in the Pacific Northwest and in the Tennessee Valley have set back production. Estimates of supply for

the first quarter of 1953 have been scaled down from 810 million pounds to 775 million.

Beginning in the second quarter, however, aluminum supplies are expected to improve substantially as a result of new plants and increased water supplies.

► **Copper**—NPA's copper division sees uncertainties in supplies, despite substantial buying of foreign copper in recent months resulting from pricing arrangements approved in May. Supplies of foreign raw copper increased substantially during the third quarter of 1952, but refined copper from domestic ores and scrap declined. Receipts of copper and copper-base alloy scrap by mills and foundries also dropped.

The current copper supply situation is roughly in balance with authorized demand for both fourth quarter and first quarter of 1953, but NPA sees the probability that a deficit may occur as demand conditions change.

## How Electronics Plants Expanded For Defense

Tax-aided investments top \$63 million. Over 200 companies enlarged production facilities

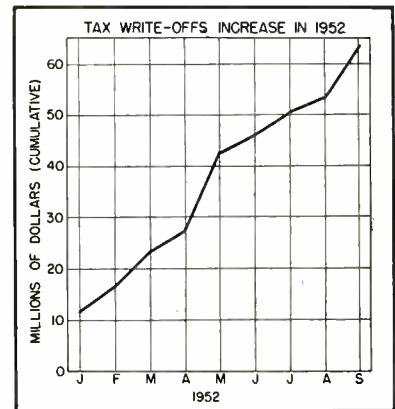

INDEX of the growth of electronics plants this year is seen in an analysis of the Certificates of Necessity issued by the Defense Production Administration during the first nine months. As is shown in the chart, the total amount of these certificates . . . which represents the estimated cost of added productive capacity for U. S. mobilization goals . . . reached \$63.8 million. The grand total in electronics tax write-offs approved by DPA since the tax-aid program began in 1950 thus neared \$300 million.

► **Expansion Plans**—More than 200 electronics and related manufacturers were involved in the \$63.8 million expansion. Individual company investments ranged from as little as \$2,523 by Treitel-Grotz Co. for the production of electronic parts to a high of \$6.1 million by RCA for electronic equipment and tubes.

More than half of this year's total tax-aided investment is divided among 7 electronic manufacturers: RCA \$6.1 million, Westinghouse \$5.9 million, GE \$5.2 million, Raytheon \$4.6 million, Sylvania \$3.9 million, Western Electric \$3.4 million and Zenith \$3.4 million.

► **Products**—Most of the authorized expansions were for the pro-

(Continued on page 8)

## Engineer Import Speeded

McCarran Act gives priority to immigrants possessing skills urgently needed in this country

BY AFFORDING preference to foreign engineers who desire to enter the U. S., the McCarran Immigration Act may aid the electronics industry, still short of such personnel.

Past efforts of firms to import engineers from Europe, where the reserve of engineers appears to exceed ours (see 'Wanted: More Electronic Engineers', *ELECTRONICS*, p 5, July 1952), have been hindered by immigration laws requiring specialists to add their names to long, heterogeneous lists.

The new immigration law voids existing quota lists and sets aside the top 50 percent of each country's quota of immigrants for individuals whose presence the Attorney General finds is urgently needed because of their high education, technical training and

highly specialized experience.

Organizations or firms must petition the Attorney General through their District Director of the Immigration and Naturalization Service on behalf of aliens they wish to import.

► **Clearance**—Some aliens can be cleared to handle classified material and some defense plants now have cleared aliens engaged in such work. However, a completed alien-personnel questionnaire must be submitted to the plant's contracting officers with the usual requests for security clearance. Clearance is granted or withheld by the contracting officers on the basis of thorough background investigations by the intelligence branches of the armed services concerned.

A cleared alien may be afforded the same access to classified information as a citizen having like clearance.



*Introducing...*

The only TR  
checked for good VSWR  
all across the band

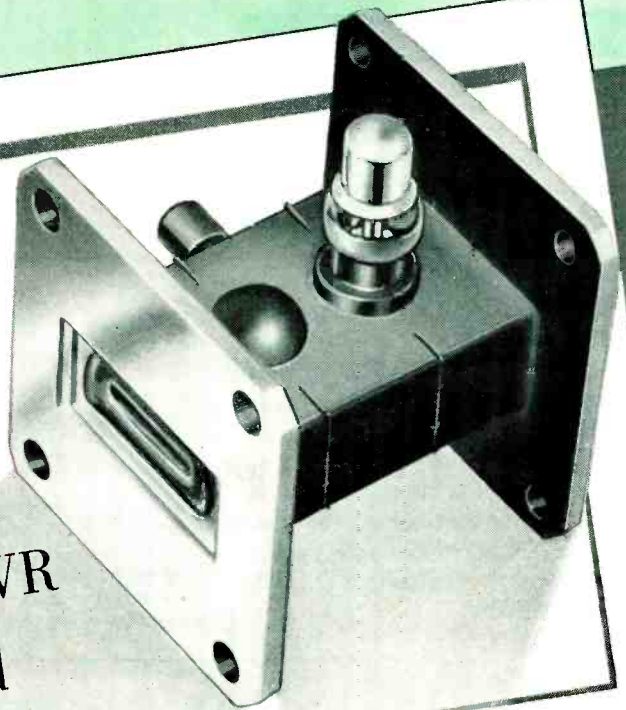

**Y**ou probably know that the 1B63A is the accepted wide band TR tube for X band use.

But, did you know that every *Sylvania* 1B63A is checked for good VSWR (below 1.4) *not just at the band edges* — but *all across the band*?

This is one more reason why it will pay you to insist on Sylvania tubes.

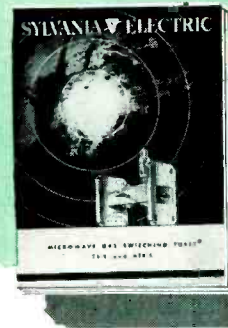

Incidentally, do you have our latest TR and ATR catalog in your file? If you don't, better mail the coupon for your copy **NOW!**

# SYLVANIA



ELECTRONIC DEVICES; RADIO TUBES; TELEVISION PICTURE TUBES; ELECTRONIC TEST EQUIPMENT; FLUORESCENT TUBES, FIXTURES, SIGN TUBING, WIRING DEVICES; LIGHT BULBS; PHOTOLAMPS; TELEVISION SETS

Sylvania Electric Products Inc.  
Dept. E-2612, 1740 Broadway  
New York 19, N. Y.

Please send me the new Sylvania catalog of TR and ATR Microwave Gas Switching Tubes.

Name \_\_\_\_\_

Street \_\_\_\_\_

City \_\_\_\_\_ Zone \_\_\_\_\_ State \_\_\_\_\_

duction of "electronic equipment." However, a large portion was earmarked for electronic tube production facilities. A \$5.7 million expansion was arranged by Westinghouse for the production of electronic tube glass envelopes. Other investments for tube production facilities now awaiting DPA approval total \$7.5 million.

An average of about 65 percent of this year's \$63.8 million electronics expansion has been approved for 5-year depreciation. On individual investments the portions have ranged from 25 percent to 85 percent, depending on DPA determinations.

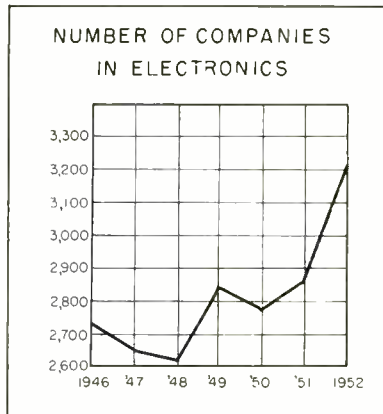

The total dropped in the first two post-war years. Then the rearmament program, added to new civilian needs, produced a new high in number of companies in the field

## Parts Manufacturers Fight OPS Price Lids

**Parts price ceilings still in effect as RTMA continues protests to the government**

REVERBERATIONS caused by OPS action recon trolling radio, television and phonograph component parts prices in October are still circling the electronic industry. RTMA, which led the fight for the parts industry against the ceilings, has protested vigorously to OPS and recently asked the Economic Stabilization Agency to rescind the order. Action by the higher agency has yet to be taken, as of this writing.

► **Five Reasons**—RTMA listed five reasons why it believes the OPS action was unjustified and contrary to the Government's economic stabilization policy:

Congress has directed OPS to de-control commodities as rapidly as possible when such action does not impair the defense effort or create inflationary pressures. OPS in an earlier order stated that radio-television components, as well as receivers, clearly qualify for price-control suspension under the Defense Production Act as amended.

OPS did not follow the customary practice of consulting industry representatives before issuing the order, and the act was one of bad faith with manufacturers who had agreed to supply monthly data to OPS for use in a "trigger" index on price movements.

RTMA counsel doubts that the OPS action is legal because the earlier OPS order suspending controls declared that suspension would be terminated if the price index reached 97 percent of the January 1951 level.

The OPS action was not based on fact, so its findings cannot be substantiated.

While industry, through RTMA, was granted a hearing on the re-control order after it was issued, the decision of OPS to sustain the order was made by OPS officials be-

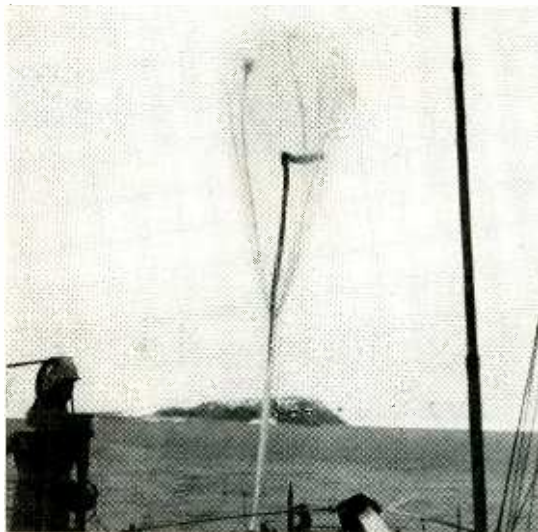

BALLOON 'SKYHOOK' helps rocket attain 40-mile altitude, as . . .

## Navy Studies Arctic Cosmic Rays

**Rocket-borne Geiger counter radios data to icebreaker by fm/fm telemetering link**

COSMIC-RAY ACTIVITY over the earth's magnetic pole was the subject of high-altitude research recently carried out by a Navy research team aboard the Coast Guard icebreaker Eastwind.

Small (8-in. diameter) 'Deacon' rockets carried Geiger-Mueller counters and ionization chambers to altitudes greater than 40 miles. Data was reported to the ship by a one-watt transmitter operating on 75 mc. An fm/fm system of radio telemetering was used.

To attain the necessary altitude with small, relatively inexpensive rockets, plastic balloons like the one shown above carried the rockets out of the earth's atmosphere.

Beyond the earth's atmosphere, the rockets were fired by timing devices carried in their tail.

Instruments aboard the rocket were expendable, but in other experiments the balloons carried nuclear emulsion plates to be let down by parachute. During these tests, Navy patrol bombers from the Thule (Greenland) airbase tracked the balloons and located impact spots where the equipment landed.

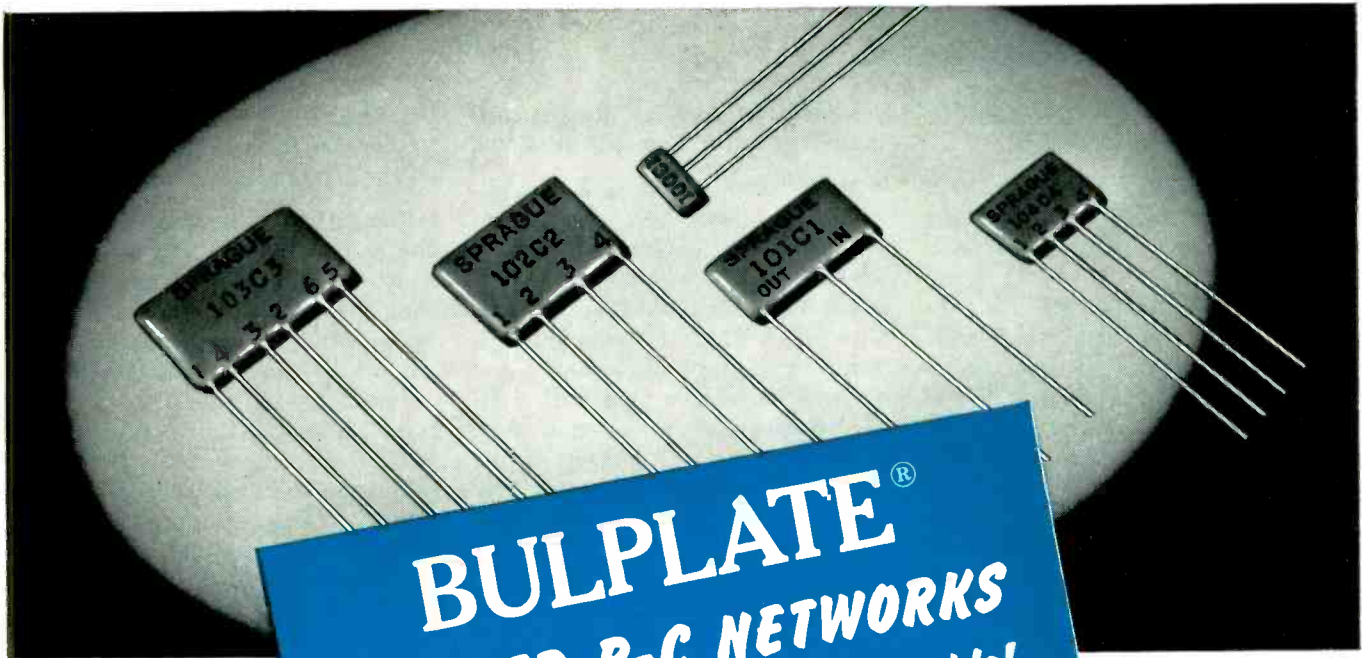

# BULPLATE<sup>®</sup>

## PRINTED R-C NETWORKS

*Can save you money, time, trouble!*

Printed circuits like those shown here offer important advantages in radio and TV production—fewer parts to purchase, inspect, handle, and stock; fewer soldering operations and quicker assembly with minimal wiring errors; faster and easier inspection; greater compactness; and lighter weight. And usually they cost less than the individual capacitors and resistors they replace!

BULPLATE Printed Circuits are a logical outgrowth of Sprague-Herlec BULPLATE Multiple Ceramic Capacitors, first to use the active dielectric as a supporting medium for printed wiring. The printed resistor ele-

ments of these plates have proved to be highly stable, another important Sprague contribution.

Thousands of BULPLATES are now in use in radio, television, and military electronics. Are you overlooking a winning bet for your production?

And remember—if you have a special problem on a network which must perform a certain circuit function, Sprague will design it for you.

Write today for Engineering Bulletin 650 to Sprague Electric Company, 35 Marshall Street, North Adams, Mass.

### TYPICAL RADIO AND TV BULPLATE CIRCUITS

**Diode Filter**

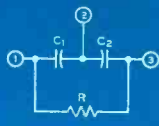

**Triode Coupling**

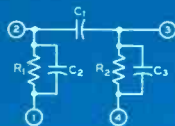

**Vertical Integrator**

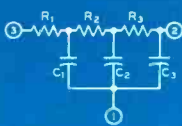

**Pentode Coupling**

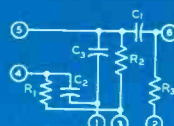

**I-F Filter**

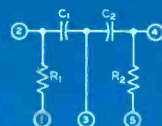

**Audio Output**

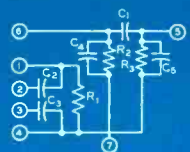

**WORLD'S LARGEST CAPACITOR MANUFACTURER**

Export Division, Cable SPREXDIV, North Adams, Mass.

fore whom industry was not permitted to state its case.

► **OPS View**—Reasons for the OPS action were stated by the agency when it issued the order in October:

Prices of parts affected the charges for an "important" consumer service, the repair of radios and tv sets. This service is now at or near ceiling, and suspension of controls on parts made price controls "ineffective" for the service.

The parts in question are used in many other items which are still controlled. The agency said it could not "practicably" administer suspension of controls on parts used in radios while keeping ceilings on the same parts used in other end products.

## Financial Roundup

ACTIVITY on the electronics industry's financial front during October was not as heavy as during the previous month. A total of 7 companies released earnings statements, 2 firms offered stock and 4 manufacturers made stock filings.

► **Profits**—For the first nine months of 1952 the net profit picture of seven electronics companies was as follows:

Company	1952	1951
Bendix Aviation.....	\$10,338,784*	\$9,059,345*
G. E.....	94,750,000	85,936,000
Minneapolis-Honeywell.....	5,155,526	7,357,166
RCA.....	17,847,110	18,356,841
Sylvania.....	5,031,701	6,169,504
TelAutograph.....	154,686	125,411
Weston.....	739,862	452,274

\* For nine months ending June 30.

► **Stock Offerings**—Electronic Micro-Ledger Accounting publicly offered "as a speculation" an issue of 299,900 shares of common stock (par 10 cents) at \$1 per share. Net proceeds will be used for building and installing equipment and for further development and administration expenses.

Jefferson Electric made a public offering of a new issue of 100,000 shares of \$5 par common stock at \$10 per share. The proceeds will be used for expenditures for plant and equipment under the company's expansion program. The

cost of additional facilities is estimated at approximately \$830,000.

► **Stock Filings**—Reeves Soundcraft filed with SEC for 10,245 shares of common stock (par value 5 cents) to be offered at market value estimated at about \$2.62½. Proceeds will go to Bernard Goodwin, the selling stockholder.

Trad Television filed with SEC for 50,000 shares of common stock (par 1 cent) to be offered at the market value (around 35 cents per share) but the offer was later withdrawn.

Video Products filed with SEC for 75,000 shares of common stock (par 50 cents) to be offered at \$2.50 per share without underwriting. The proceeds will be used for working capital.

Wilcox-Gay filed with SEC for \$200,000 of common stock (par \$1) to be issued at the market value (1.12½ per share on Oct. 14) to employees under the company's Employees Stock Purchase Plan. There will be no proceeds to the company.

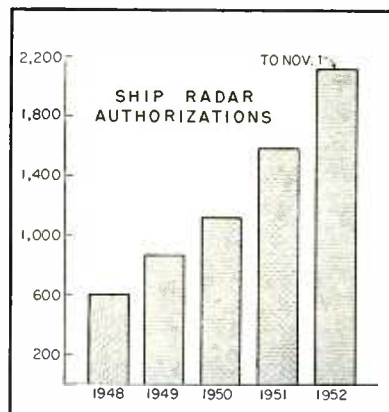

## American Ship Radar Tops 2,000

AUTHORIZATIONS for use of ship radar equipment by American-flag merchant vessels had reached 2,144 by November, according to Federal Communications Commission. This represents an equipment investment of better than \$27 million since the average set in use cost between \$11 thousand and \$12.5 thousand. In addition, the mast, cable, incidentals and installation costs borne by the ship owner came to

between \$1,500 and \$4,000 per job.

Increase in use since 1947 shows in the bar chart.

► **Competitive Business**—Despite the fact that every new river towboat is said to come from the yard complete with radar, there are too many manufacturers in the field for any one of them to make a killing.

Individual figures are hard to come by, but among the leaders are RCA, Raytheon and Sperry. Others with type approval by FCC include Canadian Arsenal, Ltd. (said to be doing a big Canadian business); Canadian Marconi Co.; Decca Navigator, Ltd.; Electric Service Co.; Harbor Electronics Co.; and Westinghouse. Decca, best known for its hyperbolic navigation system, is a newcomer with a low-power set as low as \$5,835. Since August, it has sold four American flag ships.

## Television Stations Meet Starting Dates

KDUB-TV is fourth post-freeze station in operation. More to debut this month

LUBBOCK, Texas became the third new market for television receiver manufacturers to open this year when KDUB-TV, the nation's fourth new tv station, took to the air on November 5 from its interim location atop Lubbock National Bank Building.

The station reports that with its present overall antenna height of 202 feet, signals are reaching as far as Big Spring and Stamford, Texas, which are 110 and 125 miles away respectively. The picture signal into Big Spring was estimated at 200 microvolts. There are about 5,000 sets in the area, with sales going at a rate of approximately 600 a week. Saturation for the market is estimated at 125,000 sets.

► **More Markets**—With Lubbock now on the air, tv manufacturers are eyeing their timetables for the next new market. Austin, Texas;

(Continued on page 14)

# Let's get our circuits straight



## PRINTED CIRCUITS ARE NOT PRINTED ELECTRONIC CIRCUITS

**PRINTED ELECTRONIC CIRCUITS** are complete or partial circuits in truly miniature sizes — furnished *complete* with conductors, resistors, capacitors and brought out to convenient, permanently anchored mechanical leads. Centralab, the originators of Printed *Electronic* Circuits, makes the world's most complete line — from single resistor plates to complete speech amplifiers.

A **PRINTED CIRCUIT** is a conductive pattern of an electric circuit, *but* provides conductors only. Don't be misled. A Printed Circuit is *not* a Printed *Electronic* Circuit. There is a place for both in electronic design. Many times they can be used together in the same circuit. But *don't* expect Printed Circuits to do the job that can be provided only by Printed *Electronic* Circuits.

For more information on how Centralab Printed *Electronic* Circuits can offer you big savings . . . turn the page . . .



# CENTRALAB now offers smaller sizes in PRINTED

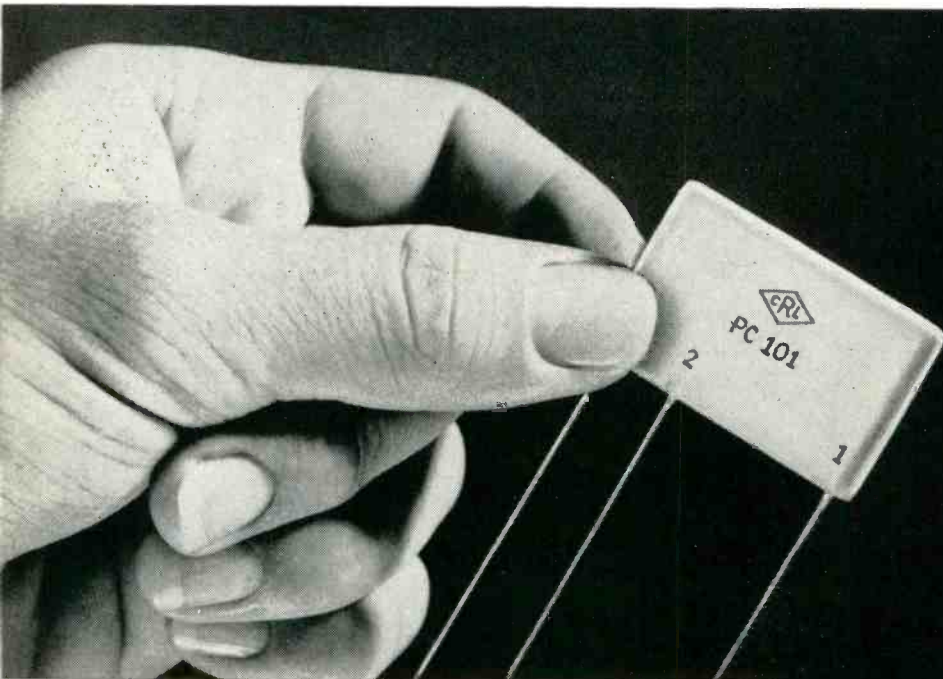

Compare the size of the former Vertical Integrator, (shown actual size at left) with Centralab's new smaller design (actual size, below). Only  $\frac{2}{3}$  as much space is needed by this new miniaturized Printed Electronic Circuit.

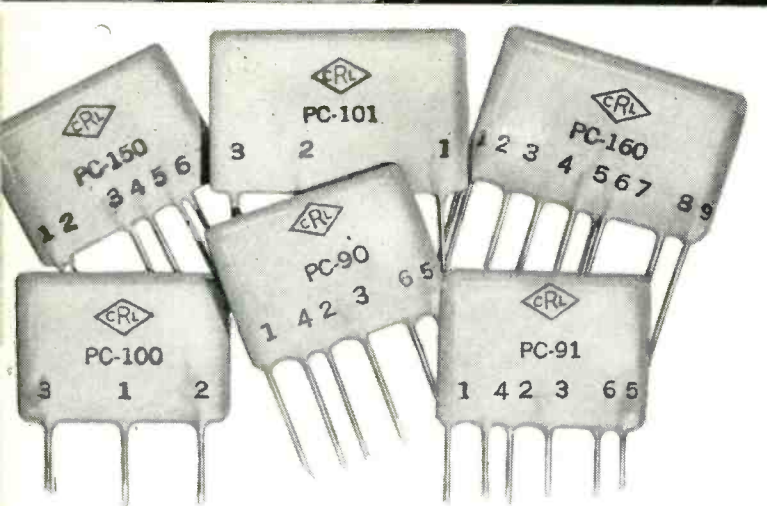

Don't overlook the savings achieved by new, reduced prices on this "bargain group" of PEC's. Check coupon for bulletins. Pentodes (Bulletin 42-128), Vertical Integrators (Bulletin 42-126), Audets (Bulletin 42-129), Pendets (Bulletin 42-149).

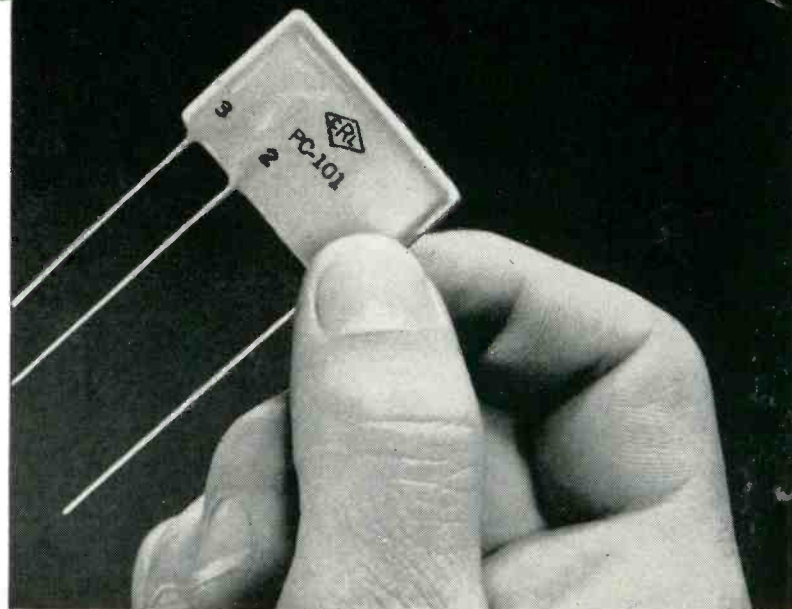

Now — Centralab gives you even more versatility . . . still greater savings in electronic design. Yes, the prices of several Printed Electronic Circuits have been reduced. What's more, these components have been miniaturized to still smaller sizes. We've achieved maximum compactness plus top performance . . . at a new low price.

If your designs specify the capacities fulfilled by Pentodes, Vertical Integrators, Audets, or Pendets — look forward to savings ranging from 0.1 to 7 cents per unit.

Actually, these miniature components have always saved you money in time and labor. Now, for the first time, their *first cost is less* than that of the components they replace.

Add up these savings — lower first cost . . . less production time and labor . . . reduced purchasing and inventory requirements. No wonder volume users find they can save thousands of dollars with Centralab Printed Electronic Circuits.

# even greater savings, ELECTRONIC CIRCUITS

Save time and money . . . space and weight with these PEC's

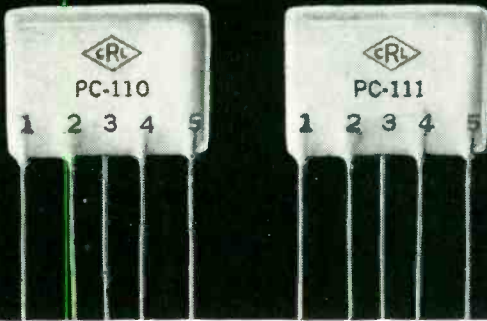

**FILPLATES** (2 resistors and 2 capacitors) for bypass and filter application in TV, FM and AM, where filter networks of comparable component values and layout are needed. 28% less soldered connections. Save vital low wattage resistor stocks. Technical Bulletin 42-131.

60% Less Soldered Connections with  
Centralab Triode Couplates

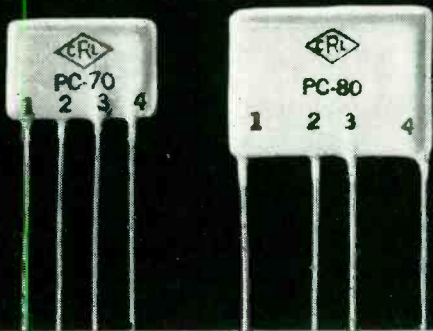

**CENTRALAB TRIODE COUPLATES** replace 5 components normally used in audio circuits. Triode Couplates are complete assemblies of 3 capacitors and 2 resistors bonded to a dielectric ceramic plate. Available in a variety of resistor and capacitor values. Technical Bulletin 42-127.

Standard Model 2 AMPEC Miniature  
3-Stage Speech Amplifier

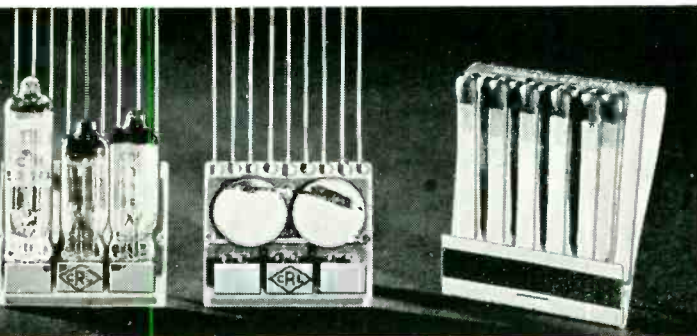

**AMPEC** — A full 3-stage speech amplifier. Provides highly efficient performance. Size  $1\frac{1}{4}'' \times 1\frac{1}{8}'' \times \frac{3}{8}''$  over tube sockets! Used in hearing aids, mike preamps and other applications where small size and outstanding performance count. Technical Bulletin 42-117.

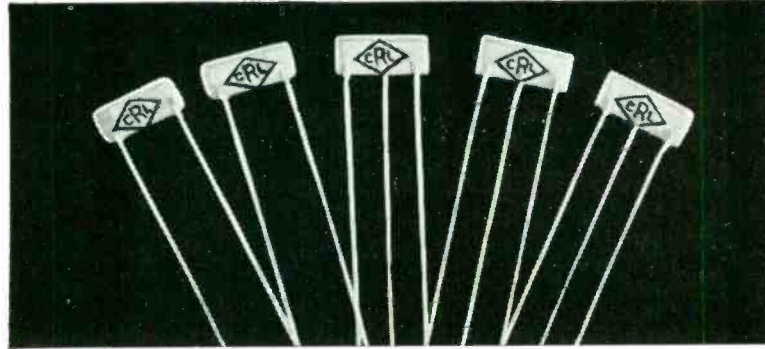

**PLATE CAPACITORS AND RESISTOR-CAPACITORS.** Excellent for miniature use. Actual size photograph. Because of size, they readily fit all types of miniature and portable electronic equipment — overcome crowded conditions in TV, AM, FM and record player chassis. Technical Bulletin 42-132.

New Model 3 AMPEC — A Sub Miniature  
3-Stage Speech Amplifier

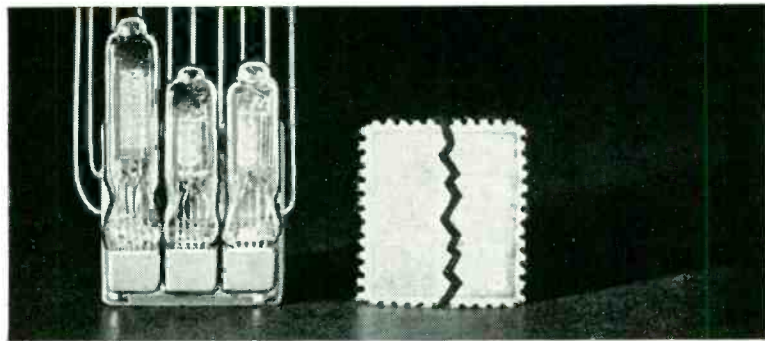

**CENTRALAB'S CONSTANT RESEARCH** produced this amazing development in Printed *Electronic* Circuits. The remarkably small dimensions of this new amplifier unit are approximately  $1\frac{1}{32}'' \times 1\frac{1}{16}'' \times 1\frac{1}{32}''$ . Check coupon for Technical Bulletin 42-130.

## Centralab

A Division of GLOBE-UNION INC., Milwaukee 1, Wis.

Centralab, A Div. of Globe-Union Inc.  
914 East Keefe Avenue, Milwaukee 1, Wisconsin

Please send me the Technical Bulletins on  
Printed Electronic Circuits as checked below:

- 42-128     42-129     42-131     42-127     42-117  
 42-126     42-149     42-132     42-130

Name.....

Address.....

Company.....

Title.....

York, Pa.; Roanoke, Va. and Spokane, Wash., are given top priority but the industry also is watching the 'sleepers' like Jackson, Miss., and Mobile, Ala.

Estimates by set manufacturers of the number of additional new markets they expect this year vary from a low of 6 to a high of 12. The industry's outlook for new markets in 1953 varies even more. Estimates range from as few as 25 to a top of 65.

► **Old Markets**—Even though there are 18.7 million sets now in use, the industry could 'get along' without new markets. From 60 to 75 percent of all sales represent natural replacement as owners of 7, 10, 12, 14 and 16-inch sets trade in for the 20-inch and larger screens. And there is a market developing for second sets as owners keep the old smaller set for the bedroom, child's room or recreation room and buy one for the parlor. Dealers estimate second-set sales comprise from 5 percent to 10 percent of the total.



## Radio Call Box for Patrolmen

Police call boxes are made independent of wireline failure by using in each a Motorola Handie-Talkie radio-telephone which operates from a-c when in the box, and from batteries when taken out to the scene of an emergency. Selective signaling equipment at base stations permits turning on a red lamp atop any desired box to attract a patrolman's attention

# Electronics Invades Medical Labs

**Survey shows \$290,000 worth of instruments in one lab, made chiefly by electronic firms**

MANUFACTURERS of electronic equipment are invading an instrument market hitherto dominated by firms specializing in medical equipment. This conclusion is derived from an instrument-by-instrument survey of each laboratory in the Sloan-Kettering Institute in New York City, devoted entirely to cancer research.

Total numbers of instruments of each type and estimated total values are tabulated here.

2	Amplifiers, a-c linear	\$1,050
1	Amplifier, audio	100
4	Amplifiers, d-c	4,500
3	Capacitance bridges	800
6	Capacitor decades	600
1	Capacitor, precision air	700
15	Cathode-ray oscilloscopes	5,300
2	Colorimeters, photoelectric	1,400
1	Conductivity meter	300
1	Counter, automatic gamma	3,000
2	Counters, beta	1,200
3	Counters, end-window	500
1	Counting-rate calculator	500
2	Densitometers, photoelectric	1,200
1	Electrocardiograph	700
1	Electroencephalograph	2,400
3	Electrometers	600
2	Electrometers, vibrating-reed	3,000
1	Electronic switch	400
1	Electron microscope	20,000
1	Electrophoresis equipment	6,000
1	Electroscope, quartz-fiber	75
1	Energy-absorption apparatus	1,800
1	Exposure timer, automatic	700
1	Facsimile-type optical density analyzer	10,000
22	Flow counters	6,400
1	Fluxmeter	225
10	Fraction collectors	4,400
1	Frequency meter	700
8	Galvanometers, mirror	1,550
9	G-M housing and tubes	5,750
2	G-M quenching circuits	200
15	G-M tubes	750
1	Interpolation oscillator	850
1	Ionization chamber	1,200
7	Ionization gages	500
1	Isodosimeter	4,000
3	Kilovoltmeters, electrostatic	750
4	Mass spectrometers	29,000
3	Monitors, lab, radioactivity	1,200
2	Monitors, portable radioactivity	675
3	Multimeters	200
1	Oscillator, audio	200
8	pH meters, audio	4,800
3	Photometers	1,200
2	Photometers, flame	2,400
1	Photomultiplier unit	125
1	Pipette dispenser, automatic	200
1	Polarimeter, photoelectric	1,000
6	Potentiometers, precision	2,400
4	Power supplies, high-voltage regulated	1,900
6	Power supplies, plate voltage	1,100
3	Power supplies, regulated	500
11	Preamplifiers	275
6	Preamplifiers, electrometer-tube	450
3	Pulse generators	4,200
1	Radar set (war surplus)	100
13	Recorders, electronic self-balancing	7,875
5	Recorders, single-pen strip chart	1,500
1	Recording camera, oscilloscope	375
1	Reflectometer	150
10	Resistor decades	1,150
4	Sample changers, automatic	2,500
34	Scalers	22,200

6	Scaler shutoffs, automatic	300
7	Scintillation detectors	3,400
6	Spectrometers, recording infrared	42,000
1	Spectrophotometer, recording ultraviolet	8,000
10	Spectrophotometers	4,850
7	Spectrophotometers, quartz	12,600
1	Stimulator, electrical	500
1	Time-delay generator	1,600
8	Timers, electronic	900
2	Tube testers	300
	Tubes, components and individual meters in stock	5,000
1	Ultracentrifuge	15,000
1	Ultrasonic generator	1,500
1	Vacuum-tube bridge	400
7	Vacuum-tube voltmeters	1,200
1	X-ray unit, soft type	10,000
	Total	\$289,825

► **Hospital Needs**—Even more impressive is the tabulation of electronic equipment for Memorial Center, of which SKI is a part. Even a partial listing for the hospital and clinics in this group totals over \$700,000, with the bulk of this being made by electronic firms. These figures do not include installation costs, often more than the instruments themselves because of need for special room constructions with lead shielding and elaborate safety precautions. Following is the partial listing with price estimates:

38	X-ray machines	\$438,500
1	Betatron	110,000
1	X-ray machine test set	20,000
1	X-ray dosage calibration unit	26,000
	X-ray tubes, power supplies, meters	50,000
	Other meters, recorders	130,000
34	Ionization chambers	7,000
20	Radiation survey meters	5,000
70	Ionization chambers, pocket	2,000
6	Radiation meters, capacitor type	6,000
6	Ionization-measuring instruments	6,000
4	Oscilloscopes, cathode-ray	1,000
20	Voltage regulators	4,000
	Standard test instruments	6,300
	Total	\$811,800

## Computers Sweat Out Election Results

**Nonpartisan electronic machines vie with human experts to predict outcome**

THREE radio and television networks used electronic calculators on November 4 to analyze election returns. In the opinion of many

(Continued on page 16)



# SHOCK AND VIBRATION

## NEWS

### Builder Claims Smooth Performance and Quiet Operation thru the use of Barrymounts in Dehydrator

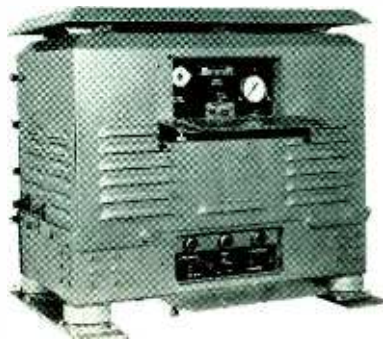

The 2-way protection given by Barrymounts is applied in AUTO-DRYAIR® dehydrators as a design feature of these automatic pressurizing units for high-frequency transmission lines.

In this service, Type C-2000 Barrymounts prevent transmission of air-compressor vibration to the supporting surface. They also cushion the mounted apparatus to protect active parts, piping, and controls within the dehydrator from external shock and vibration.

The maker of AUTO-DRYAIR®, Communication Products Company, Inc. of Marlboro, N. J., states: "We have used Barry Isolators for several years. The excellent service they have rendered in our equipment is the primary reason for their continued use."



Type 2000 Barrymount

Barry "cup" mounts are satisfying a wide variety of needs in industrial, mobile, and marine service. Ask our Field Engineering Department for help with YOUR vibration problems. FREE CATALOG 504-B tells about these and other vibration isolators.

### Miniaturized Vibration Isolators Help Cut Space and Weight in Fuel-Gauge Power Unit



70% size reduction and 50% weight reduction — with no loss of performance — is the effective miniaturization obtained in the new Minneapolis-Honeywell aircraft-fuel-gauge power unit. Miniature, air-damped Barrymounts, Type 6465, helped M-H engineers in this achievement.

These vibration isolators, in which size and weight have been cut while operating characteristics have been maintained, will help you redesign for miniaturization.

Check these useful features of miniaturized Barrymounts.

Light weight — only 5/16 ounce each.  
Small size — 1" diameter 11/32" loaded height.

Resonant frequency — 9 cps

Transmissibility at resonance — 3

Wide load range — 0.1-3 pounds

4 different styles available — for plate or stand-off mounting.

Write for data sheets 605 and 606 giving details of dimensions and load ratings.

#### FREE CATALOGS

- 523-A — Air-damped Barrymounts for aircraft service; also mounting bases and instrument mountings.
- 509-A — ALL-METL Barrymounts and mounting bases for unusual airborne applications.
- 504-B — Shock mounts and vibration isolators for marine, mobile, and industrial uses.
- 607 — How to cut maintenance costs by using Barrymounts with punch presses.

THE **BARRY** CORP.

707 PLEASANT ST., WATERTOWN 72, MASSACHUSETTS

#### SALES REPRESENTATIVES IN

Atlanta Chicago Cleveland Dallas Dayton Detroit Los Angeles Minneapolis New York Philadelphia  
Phoenix Rochester St. Louis San Francisco Seattle Toronto Washington



Univac (left) and Monrobot (right) also ran on November 4 in race to predict outcome of election on basis of preliminary returns and past elections

viewers and listeners, the results were considerably less spectacular than they were led to expect by advance publicity.

Technically speaking, the calculators did what they were expected to do, but difficulty arose in selecting appropriate past election data for setting up the problems and interpreting results.

► **Trio**—The American Broadcasting Company used an IBM cal-

culator, while CBS enlisted the services of Remington Rand's Univac and NBC the Monrobot calculator. As early as 10:30, Univac had decided that Eisenhower was to win in a landslide, and shortly thereafter, Monrobot listed odds in Ike's favor at 6 to 5, and later 3 to 1, as returns became more conclusive. The IBM calculator was used to calculate percentages as returns were filed.

Aside from the thousands of

tubes used in these and other calculating machines election night, and the even greater number in the various studio and transmitting facilities across the country, it is estimated that 500 million tubes in television and radio receivers in this country helped to bring results to the public. Receivers and transmitters in use in Europe, South America and Asia swelled the total to a new high for one broadcast.

## Canadian TV Takes First Steps

**Montreal and Toronto stations now in operation, microwave relay network planned**

PRIMED by a \$4,500,000 government loan, the Canadian Broadcasting Corporation now has television stations operating in both Montreal and Toronto. Each station has two studios, film reproducing and recording facilities, a mobile unit, a 5-kw picture transmitter and a 3-kw sound transmitter. Plans are under way to build another station in Ottawa.

► **Microwave**—A television network linking Toronto and Montreal by way of Ottawa is being built by Bell Telephone of Canada.

The 374-mile microwave chain is scheduled for May-1953 completion. A microwave link between Buffalo and Toronto is already operating.

Plans call for a network extending eastward to Quebec City and westward to Windsor, Ontario.

## UHF Tubes Promised

ENGINEERS meeting at the recent IRE Broadcast Transmission Systems Symposium groused gently to each other: "How can anybody build a real uhf tv transmitter without tubes?" They were later heartened by three papers pre-

sented at the session in Philadelphia.

One engineer described attempts to exploit the conventional space-charge-grid high-vacuum type of tube to its ultimate capability. Probably such a tube can be made to produce appreciable power up to some 3,000 mc. Several different models involve the use of ceramic materials and new ceramic-to-metal sealing techniques.

► **Big Bottles**—Particularly interesting to tv. broadcasters who think in terms of kilowatts at uhf were talks by General Electric and Eimac engineers. A 12-kw television transmitter using the Varian klystron is promised soon to WHUM-TV. Negotiations are going on to make Varian tubes

(Continued on page 18)

# CLOSE DOESN'T COUNT

A tired bull fighter that almost dodged in time  
... a defective capacitor that almost gave  
good service ... have much in common.

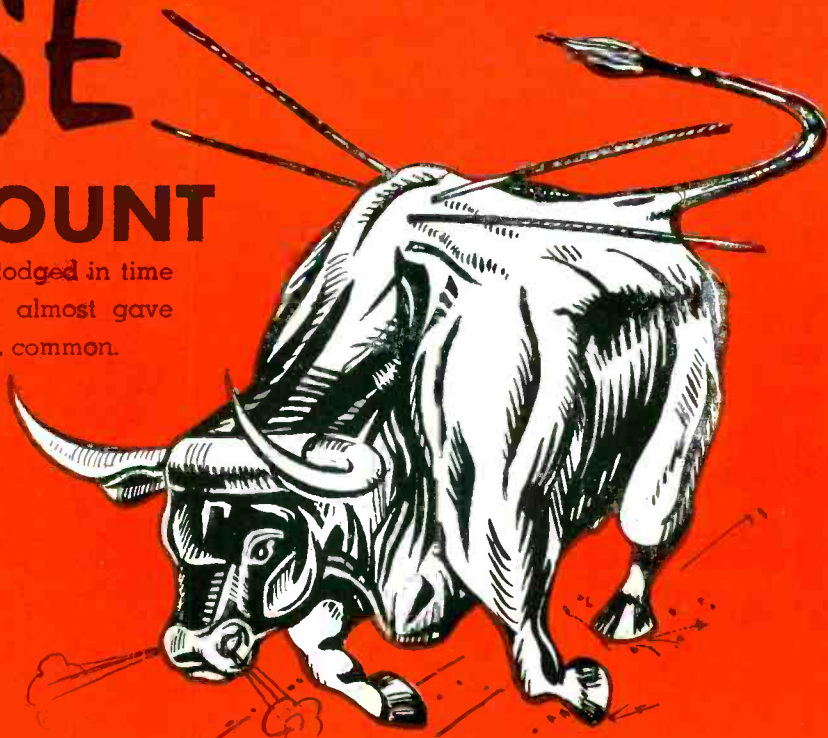

In bull fighting as in building high quality capacitors,  
being close to proper performance ... close to depend-  
ability ... isn't good enough.

To make sure that El-Menco Silvered-Mica Capacitors  
maintain higher standards in every electronic applica-  
tion, they are built with precision by expert craftsmen  
using the finest materials ... and each unit is factory-  
tested at more than double its working voltage.

Sizes for every specified  
military capacity and  
voltage.

For larger capacity values, which re-  
quire extreme temperature and time  
stabilization, there are no substitutes  
for El-Menco Capacitors.

Write on business  
letterhead for catalog  
and samples.

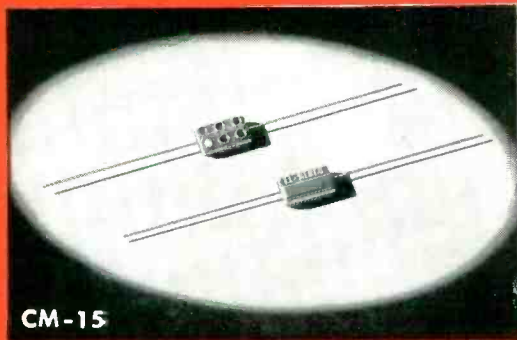

**JOBBER AND DISTRIBUTORS:** For information  
write to Arco Electronics, Inc., 103 Lafayette St.,  
New York, N. Y.—Sole Agent for Jobbers and  
Distributors in U. S. and Canada.

# MOLDED MICA **El-Menco** MICA TRIMMER CAPACITORS

Radio and Television Manufacturers, Domestic and Foreign; Communicate Direct With Factory—

THE ELECTRO MOTIVE MFG. CO., INC.

WILLIMANTIC, CONNECTICUT

(GE-manufactured) available on a rental basis to broadcasters.

Eimac, already selling klystrons to DuMont, says it has now furnished samples to other transmitter manufacturers. Its tube has the advantage of tunable cavities and thus requires only three models for various segments of the uhf band. High-power klystrons have been conversation pieces for some time. Eimac's usually conservative engineers now say that they are looking towards a 50-kw tube.

## Television Picture Prices Hit New Low

**Cost per screen inch has dropped sharply since 1947 as tv's face has changed**

DESPITE recent tv receiver price increases due to rising labor and material costs, television's cost today in terms of picture size is lower than ever before. As is shown in the chart, this has been true in every year since 1947. Today the average price per screen inch is less than \$10 while in 1947 it was about \$40. A 7-inch screen cost \$300 then but today 20 and 21-inch sets are available for \$200, giving three times the screen size for 1/3 less cost.

► **Size Cycle**—Predominant picture sizes of the tv industry's top sellers have increased an average of about 2 inches every year since the war. Biggest jump was made in 1950, when the 16-inch set became predominant over 1949's 12-inch receivers. In 1951 the 17-inch picture was the volume seller and this year the 20 and 21-inch screen may take the lead.

► **Shape**—Television screens have changed in shape as well as in size in the last five years. Until 1949 almost all screens were round. But then the television industry and the public became screen-shape conscious and the rectangular picture tube came on

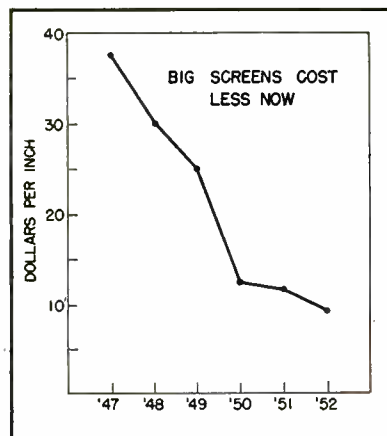

the market. By 1950 rectangular 16-inch screens represented 34 percent of television picture tube production. In 1951 the percentage more than doubled. Today it is estimated that 98 percent of all 18-inch and larger tubes produced are rectangular.

► **Future Screens**—A survey of leading television receiver manufacturers reveals that the predominant tv picture for 1953 will probably be the 21-inch size. In actual percentages, leading set manufacturers expect television sales by screen size to range as follows: 17 inch, 25 to 40 percent; 21 inch, 60 to 70 percent; 24 inch, 0 to 1 percent; 27 inch, 4 to 10 percent.

## Electronics Equipment Goes Airfreight

**Airlines report growing volume of shipments by manufacturers and distributors**

PICTURE of the growing use of air freight by the electronics industry for equipment shipments is seen in reports of representative airlines on this segment of their business.

American Airlines says that its electronics shipments have increased 20 percent in recent months. In the New York area alone, Slick Airways reports that their electronic shipments have increased 10 percent this year. Capital Airlines estimates that electronic shipments now comprise be-

tween 8 percent and 10 percent of their total airfreight shipments, while in 1947 the percentage was between 2 and 5 percent. Reports by other airlines such as TWA and Eastern also bear out the upward trend.

► **Trend**—Although temporary upsurges in electronic airfreight shipments have happened before, airfreight companies are inclined to believe that present increases are permanent and will grow larger.

American Airlines has just completed a survey of electronic and equipment manufacturers, parts manufacturers and parts distributors that tends to substantiate this belief. American found that use of airfreight for finished equipment was not until recently a regular practice in the industry. It has been used chiefly when unforeseen short supplies of parts developed.

► **Parts**—According to American, parts manufacturers find that packaging problems and costs are reduced and that shipping damages are less. Warehousing costs have also been cut because inventories can be held to a minimum. In fact, the airline reports that some tube and parts manufacturers have decided to avoid building warehousing to handle distant growing markets whenever airfreight can be substituted.

Many parts jobbers have come to consider airfreight a regular part of their business, especially in connection with their industrial electronics sales activities. Since that business calls for a wide variety of parts, for which demand cannot be predicted, airfreight is the answer for an increasing number of jobbers.

## Outerspace Radio Ready And Waiting

ROCKETS to the moon may be years away but communications equipment capable of establishing contact is available now.

According to George O. Smith,

(Continued on page 20)

# Quick Switches

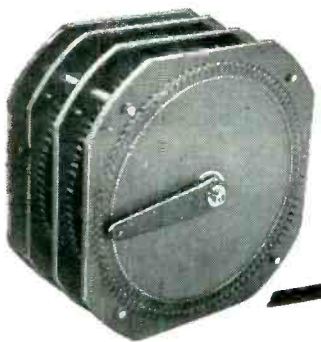

are a

## DAVEN SPECIALTY

And the "specialty of the house" is double-barreled . . . first, choose from hundreds of standard units to satisfy your needs—for quick switch delivery . . . second, Daven can effect quick 'switches' or changes from standard units to special switches, by using components at hand. Standard parts can be adapted for your switch. That too makes for speed, dependability, economy. Write for more detailed data.

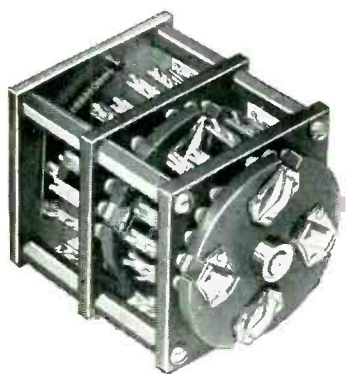
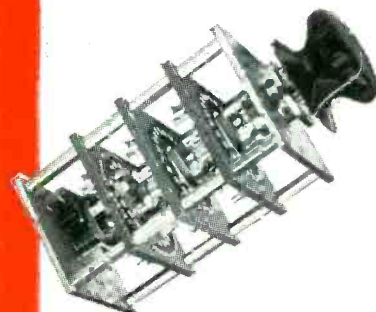
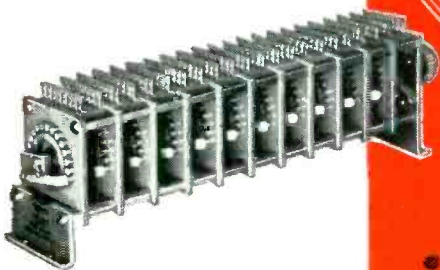

### Here's Why Daven Switches Excel

- Low and uniform contact resistance.
- Minimum thermal noise.
- High resistance to leakage.
- Trouble-free operation and long life.
- Roller-type positive detent action.
- Depth of unit not increased by addition of detent.

Standard Daven Switches may be the answer to many of your problems. Therefore, check this list below for many of the popular types that are readily available.

Type	Operation	Maximum No. of Positions (per pole)	Maximum Poles per Deck	Deck
GTA	Make before break	24	1	1 3/8"
C1A	Make before break	31	1	1 3/4"
C2B	Break before make	15	1	1 1/2"
D1A	Make before break	47	4	2 1/4"
D7A	Make before break	14	4	2 1/4"
D8B	Break before make	7	5	2 1/4"
D9A	Make before break	9	2	2 3/4"
E3A	Make before break	47	4	2 3/4"
E8B	Make before break	12	6	2 3/4"
E11A	Make before break	15	1	3"
F1A	Make before break	60		

## THE DAVEN CO.

191 CENTRAL AVENUE • NEWARK 4, NEW JERSEY

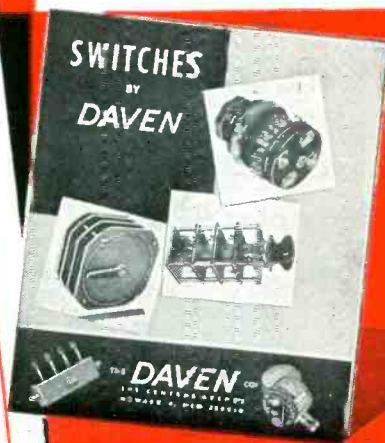

*It's Free!*

Your copy of Daven's complete, new bulletin on switches. Write for it today.

speaking before the recent Symposium on Space Travel in New York, X-Band radar equipment could be converted to communications use. Using a radiated power formula, he pointed out that the

minimum required power output to provide communication between earth and moon is 0.291 watts. That is approximately equivalent to the power that is used in an ordinary 3-cell flashlight.

## Markets In Atomic Energy Program For Electronic Instrumentation

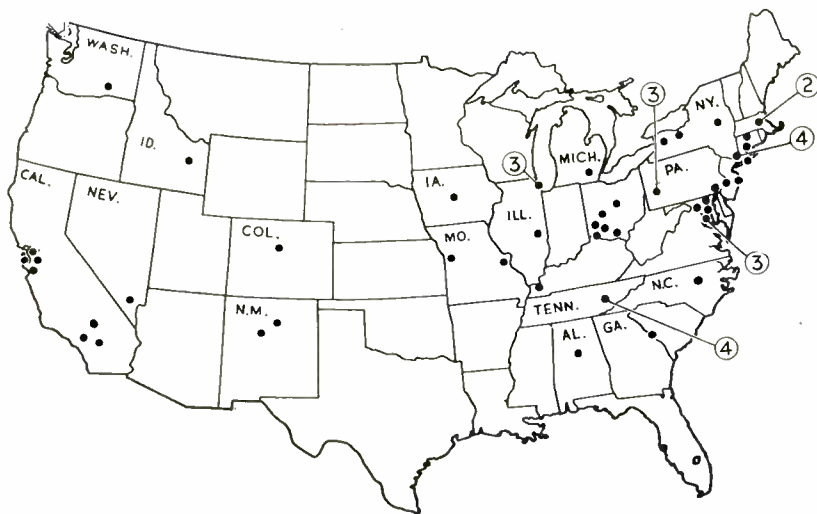

Numerals show number of plants in cities having more than one

- ALABAMA**  
BIRMINGHAM: Southern Research Institute
- CALIFORNIA**  
BERKELEY: Radiation Laboratory  
DOWNEY: North American Aviation Co.  
LOS ANGELES: UCLA Atomic Energy Project  
PASADENA: California Institute of Technology  
RICHMOND: California Research Corp.  
SAN FRANCISCO: U. S. Radiological Defense Lab.  
STANFORD: Stanford Research Institute
- COLORADO**  
ROCKY FLATS: Dow Chemical Co.
- CONNECTICUT**  
HARTFORD: Pratt Whitney Aircraft Propulsion Project  
NEW HAVEN: Yale University
- DISTRICT OF COLUMBIA**  
WASHINGTON: Army Medical Center, National Bureau of Standards, Naval Research Laboratory
- GEORGIA**  
AUGUSTA: Savannah River Operations
- IDAHO**  
IDAHO FALLS: National Reactor Testing Station
- ILLINOIS**  
CHICAGO: Argonne National Laboratory, AEC Chicago Operations Office, University of Chicago  
URBANA: University of Illinois
- IOWA**  
AMES: Ames Laboratory
- KENTUCKY**  
PADUCAH: AEC Paducah Operations

- MARYLAND**  
BALTIMORE: Johns Hopkins University  
BELTSVILLE: U. S. Department of Agriculture  
BETHESDA: National Inst's of Health
- MASSACHUSETTS**  
CAMBRIDGE: Harvard University, Massachusetts Institute of Technology
- MICHIGAN**  
ANN ARBOR: University of Michigan
- MISSOURI**  
KANSAS CITY: Bendix Aviation Corp.  
ST. LOUIS: Washington University
- NEVADA**  
LAS VEGAS: Nevada Weapons Test Area
- NEW JERSEY**  
BELMAR: Signal Corps. Engineering Labs.
- NEW MEXICO**  
ALBUQUERQUE: Sandia Laboratory  
LOS ALAMOS: Los Alamos Scientific Lab.
- NEW YORK**  
NEW YORK CITY: AEC New York Operations Office, Columbia University, Memorial Hospital, Vitro Corp. of America  
ROCHESTER: Rochester Atomic Energy Project  
SCHENECTADY: Knolls Atomic Power Lab.  
UPTON, L. I.: Brookhaven National Lab.
- NORTH CAROLINA**  
RALEIGH: North Carolina State College
- OHIO**  
CINCINNATI: U. S. Public Health Service  
COLUMBUS: Battelle Memorial Institute  
FERNALD: Feed Materials and Produc-

- tion Plant operated by National Lead Co.
- LOCKLAND: GE Aircraft Nuclear Propulsion Project
- MIAMISBURG: Mound Laboratory
- PORTSMOUTH: AEC Portsmouth O. Operations
- PENNSYLVANIA**  
PHILADELPHIA: University of Pennsylvania  
PITTSBURGH: Carnegie Institute of Technology, University of Pittsburgh, Westinghouse Atomic Power Division  
SWARTHMORE: Bartol Research Foundation
- TENNESSEE**  
OAK RIDGE: Oak Ridge Institute of Nuclear Studies, Oak Ridge National Laboratory, Uranium Gaseous Diffusion Plants operated by Carbide and Carbon Chem. Corp., University of Tennessee AEC Agriculture Research Program
- WASHINGTON**  
RICHLAND: Hanford Works

## Radio Fall Meeting Stresses Color TV

Development work on transistors continues at high level but production is slow

INCREASED INDUSTRY activity in color-television design was evidenced at the recent Radio Fall Meeting in Syracuse, N. Y. Approximately 700 registered at the annual meeting had the opportunity to hear engineers from eight different television manufacturing companies report on present-day design trends.

Just when the FCC might be petitioned to reconsider its color-television system decision remains a moot point. Most optimistic guess is shortly after the beginning of 1953. More conservative viewers say not for at least another year.

► **Transistor Situation**—Manufacturers are hard at work improving basic design of the transistor. New materials and methods are being investigated for enclosing the germanium working part of the device to protect it adequately from dirt and humidity and to provide sufficient cooling. According to John S. Saby of General Electric, there is no reason why transistors cannot have indefinite

(Continued on page 22)



meets every production requirement

**SPEED  
UNIFORMITY  
PRECISION  
LOW COST**

Terminate leads or harnesses by the fastest, most precise method known to today's industry! Speeds are reported up to 4,000 per hour, depending on terminal type, wire size, wire length, etc. All the operator need do is insert the wire — the AMP-O-LECTRIC\* machine will do the rest. And with speed, precision and uniformity go hand in hand. You can reduce rejects, improve your wiring, cut costs, and eliminate the wire preparation bottleneck all at the same time. Over 900 million terminations can't be wrong! Write for a demonstration in your plant.

**AMP**

**AIRCRAFT-MARINE PRODUCTS, INC.  
2100 PAXTON STREET, HARRISBURG, PA.**

In Canada: 1553 Eglinton Ave. West Office 1-A Toronto, Ontario

AMP Trade-Mark Reg. U.S. Pat. Off. \*Trade-Mark Reg. U.S. Pat. Off.

life—if the proper packaging materials and processes are found.

Most commercial applications of transistors are still pretty much in the future. The junction transistor is most in demand and few companies have yet begun production on it. Until automatic production machinery reduces transistor cost, transistor devices cannot compete in most applications with their vacuum-tube counterparts. Where use of the transistor provides outstanding benefits to offset initial high cost, applications will come about sooner.

## Radio-TV Firms Increase

Number of manufacturers up by 10 this year, offsetting a slight rise in failures

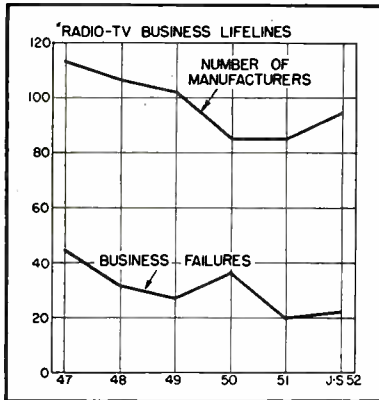

IMPROVED profit prospects in the radio-tv-phonograph field have increased the number of new companies in the industry this year. There are now 95 such manufacturers, the highest number since 1950. Business failures in the field, according to Dun & Bradstreet, also increased this year but only by 4 over last year's total of 20.

► **War**—Biggest upheaval in the status of radio-tv manufacturers occurred in 1950, when the Korean War began. The number of companies dropped by 17 to a total of 85 while failures climbed to 37, an increase of 10 over the year be-

fore. In 1951, a sharp decline in tv sales had its effect on the industry's make-up. Although failures decreased, the total number of companies in the field remained almost constant. Few new companies wanted to share in that slump.

► **Size**—Total yearly liabilities incurred by failing radio-tv firms have also fluctuated widely. In 1947

they totalled \$6.8 million; 1948, \$9.9 million; 1949, \$4.0 million; 1950, \$2.2 million; 1951, \$3.2 million; Jan.-Sept., 1952, \$6.5 million. A comparison of these amounts with the corresponding number of failures gives some indication of the size of the companies involved. Comparison for this year seems to indicate that the television sales upswing came a little too late for some sizeable manufacturers.

## Ferrite Rings Replace Tubes

Pinhead-size ferrite 'doughnuts' store digital data at fraction of cost

A NEW ferrite material having the square-loop magnetic characteristics of the finest grain-oriented steels shows promise of revolutionizing the digital computer business. Major computer laboratories in this country and Europe have tried out the new cores experimentally as magnetic memories, and are now developing associated read-in and read-out circuitry for commercial machines.

Already under discussion is a billion-bit computer. This would have the information-storing capacity of a billion ordinary tube stages yet fit into a 27-foot-square room. Tubes for the same job would need several hundred rooms of that size and would create terrific heat-dissipating problems. Ferrite cores radiate no heat.

► **How They Work**—Ferrite memories are strung on a criss-cross of enameled wires in such a way that there is a ferrite ring at each three-wire intersection. Current pulses are sent into an appropriate pair of wires to magnetize a core with one polarity for storage of a 0 and the other polarity for storage of a 1. For read-out, the current pulses are sent through the same pair of wires and the presence or absence of induced voltage pulses in the third wire is interpreted by associated equipment as a 0 or 1.

The cores need be only large enough so the wires can go through

their holes, hence hundreds can go in the space required for one tube.

► **Originator**—The new ferrite (known as Ferramic MF-1118) was developed by the research staff of General Ceramics and Steatite Corp. under the direction of E. Albers-Shoenberg.

The only known applications so far for the unique square-loop characteristics of the material are in storage and switching circuits of digital computers—but this alone can be enough to require doubling or tripling of the present ferrite core production facilities in this country.

## Industrial X-Ray Business Expands

Sales continue to swell this year's volume as uses in industry increase

X-RAY equipment still finds its biggest market in the medical field but manufacturers are optimistic about prospects in the industrial field.

Sales of industrial x-ray have steadily improved since 1950 and this year's volume seems destined to top all previous marks. In 1950, domestic sales reached a total of \$440,000 according to NEMA. They jumped to \$2.4 million in 1951. Sales for the first six months of 1952 reached \$1.6 million, compared

(Continued on page 24)



# The FIRST and still the only all-band direct reading SPECTRUM ANALYZER

10 MCS TO 21,000 MCS  
Polarad's Model LSA Spectrum Analyzer is the result of years of research and development. It provides a simple and direct means of rapid and accurate measurement and spectral display of an r.f. signal.

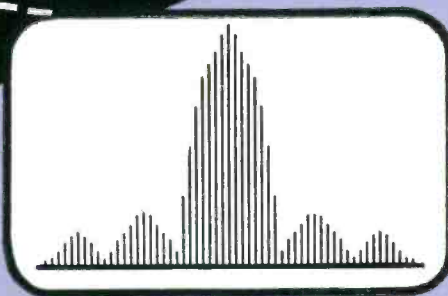

## Outstanding Features:

- Continuous tuning.
- One tuning control.
- 5 KC bandwidth on final i. f.
- 250 KC to 25 MCS display at all frequencies.
- Tuning dial frequency accuracy 1%.
- No Klystron modes to set.
- Broadband attenuators supplied with equipment from 1 to 12 KMC.
- Frequency marker for measuring frequency differences 0-25 MCS.
- Only four tuning units required to cover entire range.
- Microwave components used latest design non-contacting shorts for long mechanical life.
- Maximum frequency coverage per dollar invested.
- 5 inch CRT display.

## Where Used:

Polarad's Model LSA Spectrum Analyzer is a laboratory instrument used to provide a visual indication of the frequency of distribution of energy in an r.f. signal in the range 10 to 21,000 MCS.

## Other uses are:

1. Observe and measure sidebands associated with amplitude and frequency modulated signals.
2. Determine the presence and accurately measure the frequency of radio and/or radar signals.
3. Check the spectrum of magnetron oscillators.
4. Measures noise spectra.
5. Check and observe tracking of r.f. components of a radar system.
6. Check two r.f. signals differing by a small frequency separation.

Write for Complete Details

The instrument consists of the following units:

Model LTU — 1 R.F. Tuning Unit — 10 to 1000 MCS.  
 Model LTU — 2 R.F. Tuning Unit — 940 to 4500 MCS.  
 Model LTU — 3 R.F. Tuning Unit — 4460 to 16,526 MCS.  
 Model LTU — 4 R.F. Tuning Unit — 15,000 to 21,000 MCS.  
 Model LDU — 1 Spectrum Display Unit.  
 Model LPU — 1 Power Unit.  
 Model LKU — 1 Klystron Power Unit.

100 METROPOLITAN AVE.  
BROOKLYN 11, N. Y.

**Polarad**  
Electronics Corporation

Manufacturers of broadband microwave laboratory instruments.



Midget-sized industrial x-ray unit, developed by GE, goes inside boilers to inspect welds. Equipment is part of two-wheel trailer unit that carries power supply and all apparatus

t) \$480,000 for the same period in 1951.

► **Biggest Use**—Accounting for a major part of the sales rise are companies in the foundry, pressure-vessel, food and chemical fields.

Use of industrial x-ray has increased in foundries for the inspection of castings and forgings. Development of higher energy x-ray equipment now permits internal inspection of metals as thick as 16 inches.

X-ray inspection of pressure vessels has also increased. With high-voltage units, big tanks can be completely inspected in a matter of minutes, saving hours of production time.

In the food field x-ray is now widely used for processing control.

► **Success**—Basic reason for the growing use of industrial x-ray equipment is the fact that it has lowered production costs substantially in many cases. X-ray manufacturers point out the fact that many companies have made savings as high as 30 percent of total production costs through the use of the equipment. In terms of dollars, industrial x-ray equipment enabled one foundry to save \$35,000 a month in parts salvage alone. With such a record already established, the continued expansion of industrial x-ray markets seems assured.

## UHF-TV Waveguide Saves Precious Power

HARD-TO-GET power is conserved in long transmitter-to-antenna runs on higher uhf-tv channels through use of 15 and 7.5-inch waveguide. Main drawback of the 'oversized pipe' is wind resistance, which precludes its use in some cases.

At present, several manufacturers are producing, or planning to produce, RTMA types WR1500 and WR1150, and several leaders in the uhf-tv transmitting field are running tests to determine the relative merits of pipe vs other means. Already in active production are Products Development Co. and the Andrew Corp.

Preliminary test data shows waveguide to have advantage over coax on higher channels, which might be expected, since coax attenuation rises with frequency while that of waveguide decreases with frequency. In some cases studied, the use of waveguide more than doubles system efficiency, thereby halving transmitter requirement for a given ERP.

## Canada Fights TV Interference

**Sweep-circuit radiation is primary headache. Better initial design asked for**

BECAUSE EACH Canadian household having a broadcast receiver is assessed a license fee of \$2.50, the general public tends to hold government administrative agencies responsible for correcting interference problems. The Department of Transport in Canada has handled such situations when they arise, through their staff of engineers, even though the licensee fee is used for the support of the Canadian Broadcasting Corp.

The most troublesome type of interference, to date, has been sweep-circuit radiation from tv receivers interfering with reception.

Manufacturers and distributors have cooperated in many cases by making necessary changes in a tv set at no expense to the owner. However, once the number of sets increases appreciably, the Department of Transport, the manufacturers and the distributors will no longer be able to handle the situation in this manner.

► **Plea**—W. B. Smith of the Department of Transport, in an address at the Radio Fall Meeting in Syracuse, N. Y., urged manufacturers to design their tv sets initially to eliminate as much radiation as possible. Smith pointed out that Canada's Radio Act of 1938 gives the Department the authority to close down any radio or tv set causing interference.

## Portables, U-Build-Its Spark Audio Show

**Inexpensive equipment opens new market in business and pleasure recording**

A NUMBER of new items displayed at the Audio Fair reflect a growing trend in the sound equipment industry; relatively inexpensive, utilitarian pieces of equipment took a prominent place alongside their more spectacular predecessors.

Several manufacturers displayed ultra-portable wire and tape recorders. Such intriguing names as Minifon, Cub Corder, Candid Magnemite and Voyager have been assigned to the self-powered midgets. Although fidelity is not of primary importance in these machines, their ability to reproduce music as a convenient byproduct is quite impressive.

► **Down to \$29.50**—High cost of living and labor were reflected at the Fair in the popularity of inexpensive enclosures and packaged kits for audio enthusiasts to whom time is less precious than money. One speaker-cabinet combination was demonstrated that sells com-

(Continued on page 26)

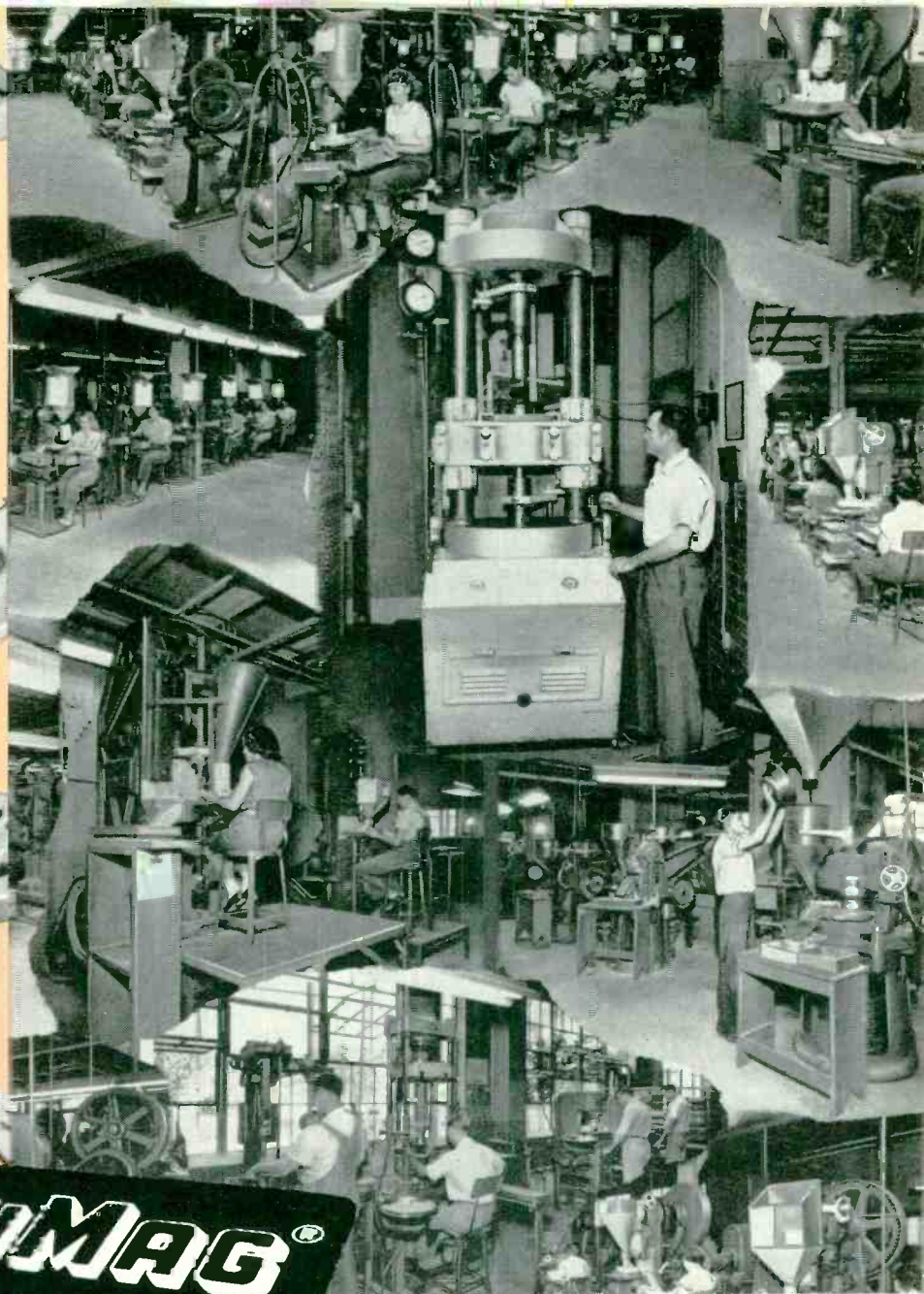

**ALSI-MAG®**

## DIE PRESSED CERAMICS

When you need die-pressed ceramics, American Lava Corporation has (1) **BIG CAPACITY** (2) **BETTER QUALITY** (3) **LOW COST** (4) **DEPENDABLE DELIVERY**. Here are a few pictures of our presses, from small tableting presses and high speed rotaries to 100 ton hydraulics. This equipment, unmatched in the industry, is ready to serve you.

**AMERICAN LAVA CORPORATION**

51ST YEAR OF CERAMIC LEADERSHIP

CHATTANOOGA 5, TENNESSEE

OFFICES: METROPOLITAN AREA: 671 Broad St., Newark, N. J., Mitchell 2-8159 • PHILADELPHIA, 1649 North Broad St., Stevenson 4-2823  
SOUTHWEST: John A. Green Co., 6815 Oriole Drive, Dallas • Dixon 9918 • NEW ENGLAND, 1374 Massachusetts Ave., Cambridge, Mass., Kirkland 7-8498  
LOS ANGELES, 5603 North Huntington Drive, Capitol 1-9114 • CHICAGO, 228 North LaSalle St., Cental 6-1721 • ST. LOUIS, 1123 Washington Ave., Garfield 4959

plete for less than thirty dollars and provides good response.

Comparative newcomers to audio shows were two-headed pickup arms for playing double-groove binaural records and a fool-proof cabinet that prevents damage to records and recorder due to mishandling. Called Phonogard, the latter uses a sliding transparent canopy to prevent the operator from touching the tone arm. A knob on the front of the box permits remote positioning of the needle on the record for spotting.

Registration figures at the Fair show that 13,000 visited the Hotel New Yorker exhibits during the four-day session.

## FCC Ruling Favors Bell in TV Case

**Bell need not link its video channels with Western Union's network**

BELL SYSTEM remained sole common carrier in the intercity video-transmission field as the FCC dismissed a two-year-old move to require interconnection between Bell's intercity video-transmission channels and Western Union's New York-Philadelphia microwave radio-relay system.

In a 3-2 decision the Commission ruled that there is no need for additional video-transmission facilities between New York and Philadelphia and that Western Union cannot reasonably be considered a competitor to Bell in the video-transmission field.

In their dissent, Commissioners Hyde and Hennock stated that the majority decision grants a monopoly to Bell that will discourage for all time competition in the television relay field.

Western Union officials indicated that the company's interest in furnishing television channels by microwave would not be diminished by the FCC decision in the case.

## MEETINGS

- Nov. 30-DEC. 5: ASME Annual Meeting, Hotels Statler & McAlpin, New York, N. Y.
- DEC. 8-10: Signal Corps Symposium on "Technical Progress in Communication Wires and Cables, Berkeley-Carteret, Asbury Park, N. J.
- DEC. 10-12: IRE-AIEE Computer Conference, Park Sheraton Hotel, New York, N. Y.
- JAN. 6-8: 1953 Surplus Show, Hotel Statler, New York, N. Y.
- JAN. 8-9: AIEE, IRE, Symposium on Industrial Applications of Automatic Computing Equipment, Midwest Research Institute, Kansas City, Mo.
- JAN. 14-16, 1953: Joint AIEE-IRE Conference on High Frequency Measurement, Washington, D. C.
- FEB. 4-6: Western Computer Conference, Hotel Statler, Los Angeles, Calif.
- FEB. 5-7: IRE Southwestern Conference and Electronics Show, Plaza Hotel, San Antonio, Texas.
- MARCH 9-12: NEMA, Edgewater Beach Hotel, Chicago, Ill.
- MARCH 23-25: Sixth Annual Conference for Protective Relay Engineers, A & M College of Texas, College Station, Texas.
- MARCH 23-26: IRE National Convention, Waldorf-Astoria Hotel and Grand Central Palace, New York, N. Y.
- APRIL 18: Seventh Annual Spring Technical Conference, Cincinnati IRE, Cincinnati, Ohio.
- APRIL 27-MAY 8: British Industries Fair, Birmingham & London, England.
- APRIL 28-MAY 1: Seventh Annual NARTB Broadcast Engineering Conference, Burdette Hall, Philharmonic Auditorium, Los Angeles, Calif.
- MAY 12-13: National Conference on Airborne Electronics, Dayton, Ohio.
- MAY 18-21: 1953 Electronic Parts Show, Conrad Hilton Hotel, Chicago, Ill.
- MAY 24-28: NAED, 45th Annual Convention, Conrad Hilton Hotel, Chicago, Ill.
- MAY 24-28: Scientific Apparatus Makers Association Annual Meeting, The Greenbrier, White Sulphur Springs, W. Va.
- JUNE 15-19: Exposition of Basic Materials for Industry, Grand Central Palace, New York, N. Y.
- JUNE 20-OCT. 11: German Communication and Transport Exhibition, Munich, Germany.

## Business Briefs

► **Teleprompter**, the tv cuing device which rolls a script typed in inch-high letters before the user's eyes, is now available through the RCA Service Company for use by public speakers in all fields.

► **Estimates** made by members of the RTMA Sales Managers Committee on tv set production for 1953 average 5,775,000 units. Individual guesses ranged from 5,000,000 to 6,000,300.

► **Successful transition** of RCA's Bridgeport experimental UHF tv station to commercial status in Portland, Oregon may set a trend. It is reported that DuMont has received 15 or 20 offers from new tv cp holders for its experimental tv stations in New York.

► **Belgian television plans** now call for two services, a Flemish transmission on 625 lines and a French transmission on 819 lines. Both

services will use positive modulation and a 7 megacycle bandwidth.

Belgian tv sets built under these standards will have to be modified to receive programs from France or the Netherlands, since Dutch transmissions are negatively modulated and the French use a 14 megacycle bandwidth.

► **'Security sound systems'** now being installed in West Coast institutions for the criminally insane allow monitoring of critical areas at a central audio console. A channel identification amplifier responding to louder-than-normal sounds identifies an area of disturbance.

► **Registration** of nearly 900 members and guests at the recent 5-day convention of the Society of Motion Picture and Television Engineers convention in Washington, D. C., surpassed attendance records of all previous SMPTE conventions.

# Serving at home and far away

## DELCO RADIO

As the world's largest producer of radios for automotive use, Delco Radio serves the nation at home with quality manufacturing facilities, a broad engineering and production experience. Today, this same know-how and capacity is also at work in the service of the nation, in many far away places, through the expanding production of complex radio equipment for our armed forces. Here, where precision output must match exacting schedules, Delco Radio continues to demonstrate its leadership in the on-time delivery of outstanding products. You can always count on Delco Radio to deliver the goods—near and far away.

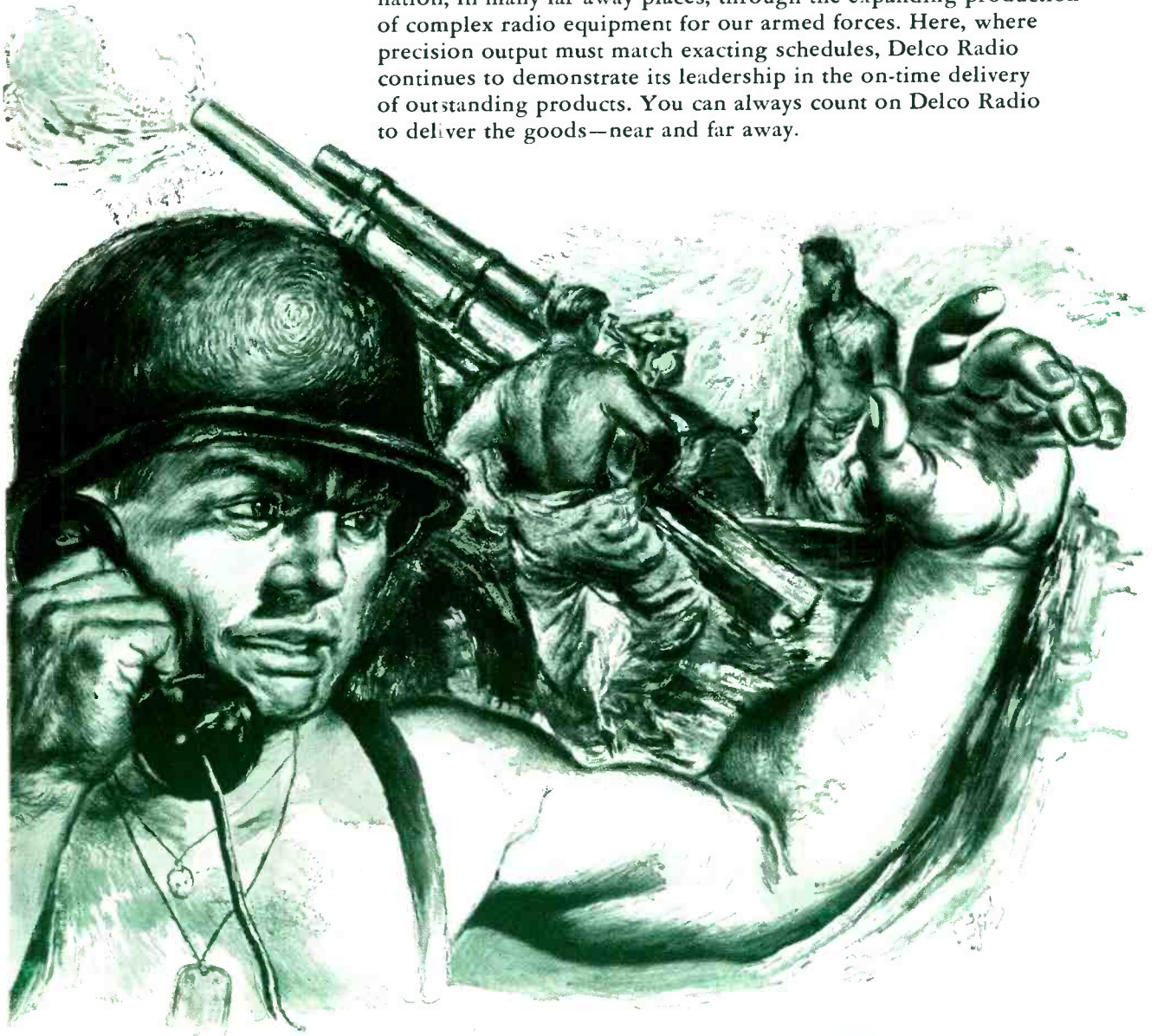

## DELCO RADIO

DIVISION OF GENERAL MOTORS, KOKOMO, INDIANA

**LEADER**

**IN PRODUCTION**

Delco Radio is the world's largest builder of automobile radios—the leader in production and assembly of component parts.

**LEADER**

**IN ENGINEERING**

Delco Radio developed many of the most important advances in automotive radio . . . has outstanding experience in this field.

**LEADER**

**IN QUALITY**

Each step in the manufacturing of Delco Radio products is closely supervised to maintain high, uniform product quality.

**LEADER**

**IN MANUFACTURING**

Completely integrated for efficient production from raw material to finished product, Delco Radio meets any customer need.

# Wide Choice of PHELPS DODGE **FOR "HOT WIRE", CLASS B**

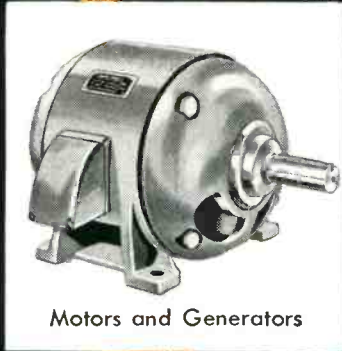

Motors and Generators

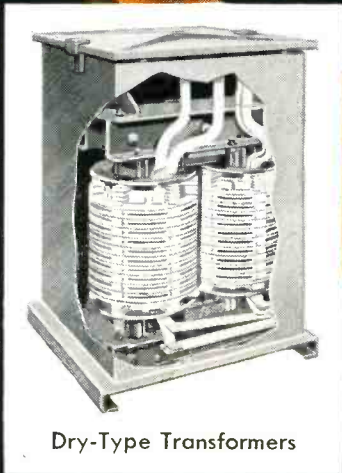

Dry-Type Transformers

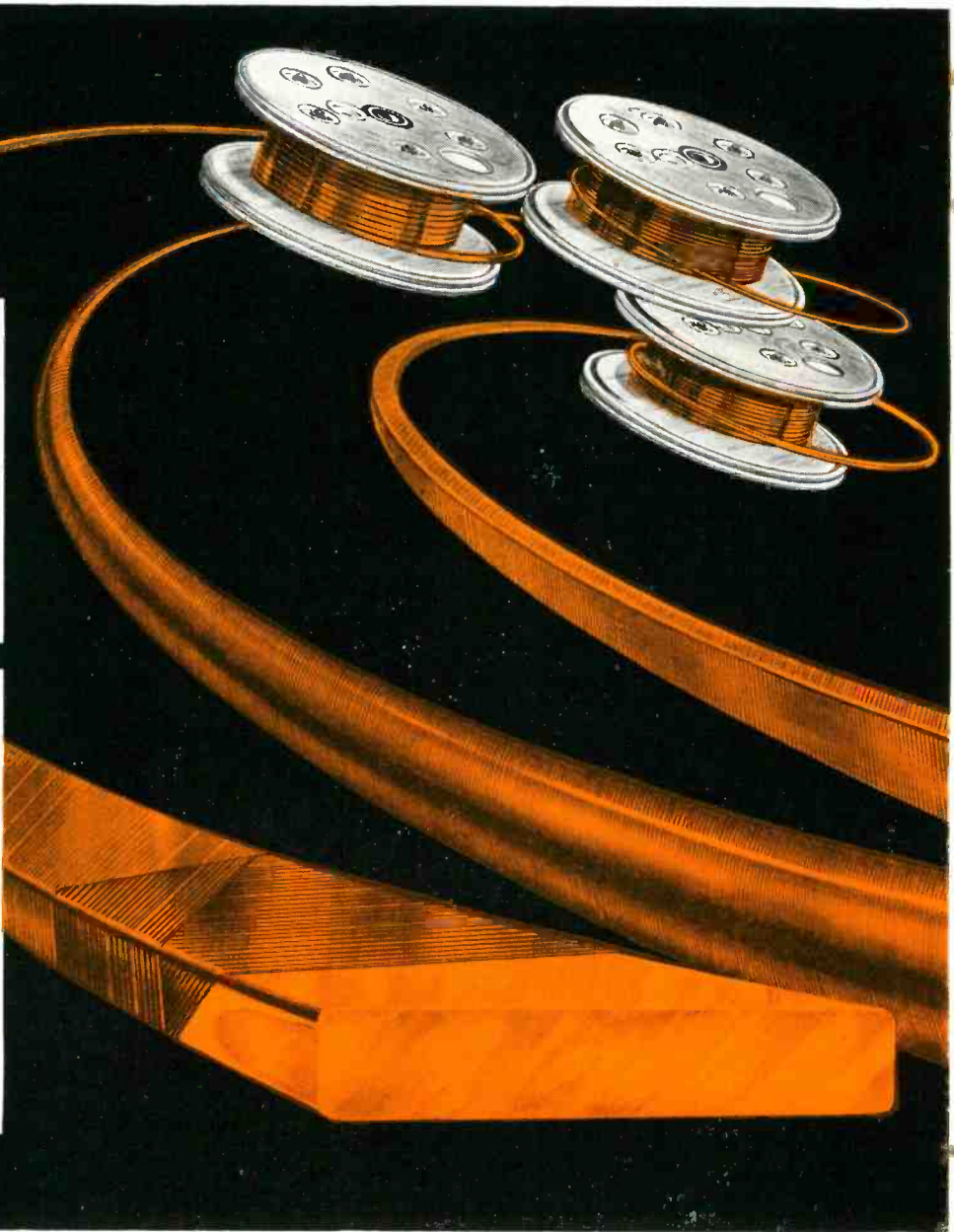

*"It takes the best*

**PHELPS DODGE *COPPER* PRODUCTS  
CORPORATION**

# GLASS-COVERED Magnet Wire *AND CLASS H DESIGNS!*

- GOOD THERMAL PROPERTIES IN CLASS B & CLASS H RANGE
- POSITIVE INORGANIC SPACING BETWEEN TURNS
- EXCELLENT MOISTURE AND CHEMICAL RESISTANCE
- DESIGN ECONOMIES AT HIGHER TEMPERATURE

IN PHELPS DODGE magnet wire, spiral wraps of fiberglass provide—between turns—permanent, inorganic spacers which withstand high temperature, extreme overloads. Impregnated against abrasion with organic varnishes, the insulation is Class B. With

Silicone varnishes, it's Class H. Glass combined with films, notably Formvar, gives Phelps Dodge magnet wire an excellent balance of overall properties for higher temperature, higher turn voltage applications. Complete information on request.

**Any time magnet wire is your problem, consult  
Phelps Dodge for the quickest, easiest answer!**

to make the best!"

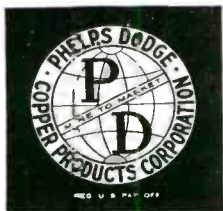

**INCA MANUFACTURING DIVISION**

FORT WAYNE, INDIANA

# G-E Diffused Junction

## NOW RATED



Old Style  
G10 SERIES



New Style  
JA1A SERIES



**CHECK  
THESE  
NEW  
CHARTS**

**HERMETICALLY SEALED** against deteriorating elements. Glass-to-metal seals throughout.

**MINIATURE SIZE** to facilitate use in all electronic equipments, yet heat losses are dissipated efficiently.

**REDESIGNED** to meet all military humidity tests and shock and vibration requirements.

**HIGH OUTPUT VOLTAGE** and improved back current characteristics.

**MODEL 4JA2A4** designed for use in TV power supplies. DC output voltage is 10 to 15 volts higher than with comparable selenium rectifiers in a typical voltage doubler circuit.

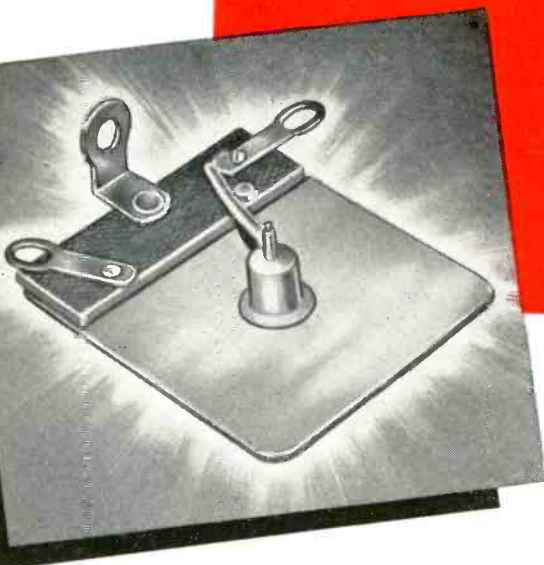



# Germanium Rectifier

## AT 55°C!

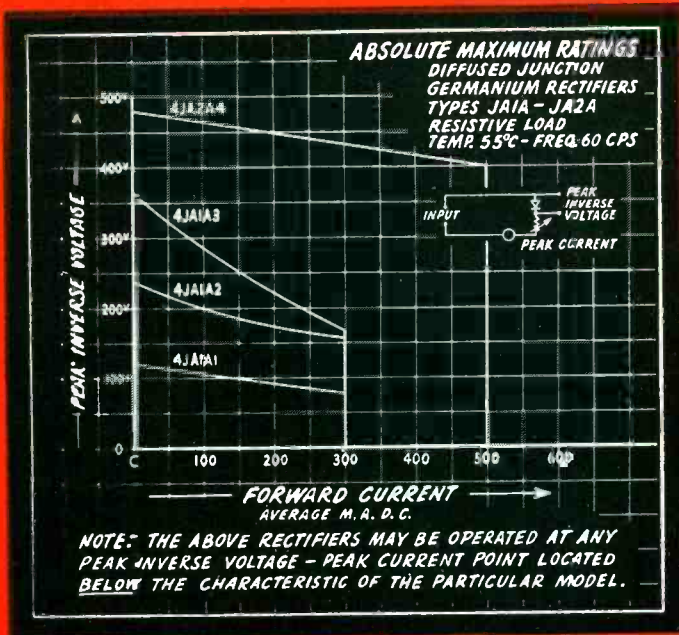

Fig. 1

### Suggested Application Fields

Originally developed for military use, the new JA1 and JA2 Rectifiers may be adaptable to fields other than radar and military communications. Among them are the following: Computers, magnetic amplifiers, TV receiver power supplies, telephone switchboards. Application information on other uses can be supplied. Write or wire us!

ABSOLUTE MAXIMUM RATINGS • T-55°C • RESISTIVE LOAD				
DIFFUSED JUNCTION RECTIFIER	4JA1A1	4JA1A2	4JA1A3	4JA2A4
PEAK INVERSE VOLTAGE* (volts)	100	200	300	400
PEAK FORWARD CURRENT (amps)	0.47	0.31	0.25	1.57
D.C. OUTPUT CURRENT* (Ma)	150	100	75	500
D.C. SURGE CURRENT (amps)	25	25	25	25
FULL LOAD VOLTAGE DROP (volts peak)	0.5v	0.5v	0.5v	0.7v
FORWARD RESISTANCE AT FULL LOAD (ohms)	1.1	1.5	1.9	0.5
CONTINUOUS REVERSE WORKING VOLTAGE (volts D.C.)	30	30	30	185
FREQUENCY OF OPERATION (kc)	50	50	50	50
STORAGE TEMPERATURE (°C)	85	85	85	85

\*Typical absolute maximum ratings. For other combinations refer to Fig. 1.

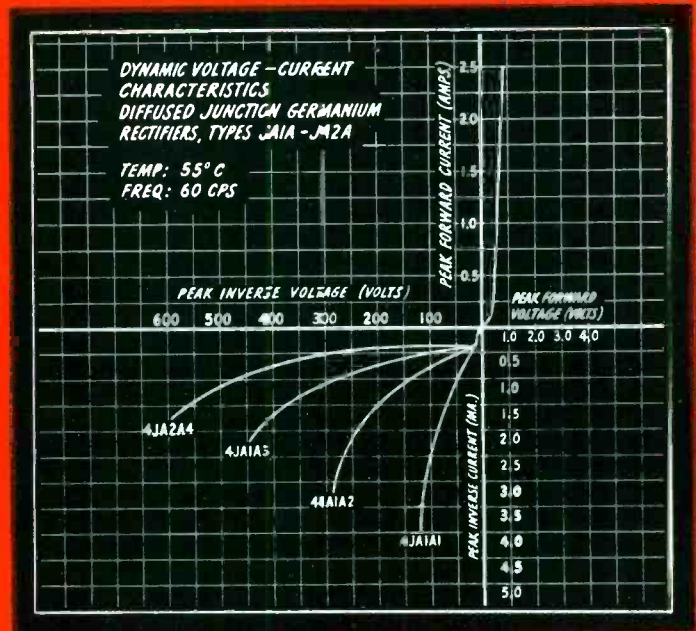

**NEW BULLETIN** - Complete specifications on the diffused junction rectifiers are contained in this illustrated bulletin. It's yours on request. Write: General Electric Co., Section 4122, Electronics Park, Syracuse, N. Y.

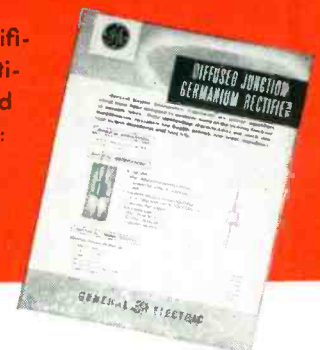

GENERAL  ELECTRIC

# VOLTAGE REGULATED POWER SUPPLIES

For Industrial and Research Use



**MODEL  
815**

## DC POWER SUPPLY SPECIFICATIONS

REGULATION: 1/2% for both line (105-125 volts) and load variations.  
 REGULATION BIAS SUPPLIES: 10 millivolts for line 105-125 volts.  
 RIPPLE: 5 millivolts RMS 1/2% for load at 150 volts.

VOLTS	CURRENT	MODEL	VOLTS	CURRENT	MODEL
100-325 0-150 Bias 6.3 AC.CT.*	0-150 Ma. 0-5 Ma. 10 Amp.	<b>131</b>	0-600	0-2.25 Amp.	<b>770</b>
100-400 6.3 AC.CT.	0-150 Ma. 10 Amp.	<b>141</b>	0-600	0-3.00 Amp.	<b>780</b>
200-500 6.3 AC.CT.	0-200 Ma. 6 Amp.	<b>245</b>	#1 0-600 #2 0-600 #3 6.3 AC.CT. #4 6.3 AC.CT.	0-200 Ma. 0-200 Ma. 10 Amp. 10 Amp.	<b>800</b>
0-300 0-150 Bias 6.3 AC.CT.	0-150 Ma. 0-5 Ma. 5 Amp.	<b>315</b>	0-600 0-150 Bias 6.3 AC.CT.	0-200 Ma. 0-5 Ma. 10 Amp.	<b>815</b>
0-500 6.3 AC.CT.	0-300 Ma. 10 Amp.	<b>500R</b>	0-1000 Ripple 10 mv. 6.3 AC.CT.	0-50 Ma. 10 Amp.	<b>1020</b>
#1 200-500 #2 200-500 #3 6.3 AC.CT. #4 6.3 AC.CT.	0-200 Ma. 0-200 Ma. 6 Amp. 6 Amp.	<b>510</b>	0-1200 Ripple 10 mv. 6.3 AC.CT.	0-20 Ma. 10 Amp.	<b>1220</b>
0-500 0-150 Bias 6.3 AC.CT.	0-300 Ma. 0-5 Ma. 10 Amp.	<b>615</b>	200-1000 Ripple 20 mv.	0-500 Ma.	<b>1250</b>
0-350	0-750 Ma.	<b>700</b>	0-1000 Ripple 20 mv.	0-500 Ma.	<b>1350</b>
0-350	0-1.50 Amp.	<b>710</b>	100-400 Regulation 0.01% Ripple 1 Mv. 6.3 AC.CT.	0-150 Ma. 10 Amp.	<b>2000</b>
0-350	0-2.25 Amp.	<b>720</b>	0-30 Ripple 0.1%	0-30 Amp.	<b>3030</b>
0-350	0-3.00 Amp.	<b>730</b>	0-3 Regulation 5 Mv. Ripple 1 Mv.	0-100 Ma.	<b>3100</b>
0-600	0-750 Ma.	<b>750</b>			
0-600	0-1.50 Amp.	<b>760</b>			

\*All AC Voltages are unregulated. All units are metered except Models 131, 315 and 3100  
 All units designed for relay rack mounting or bench use.

The Kepco Voltage Regulated Power Supplies are conservatively rated. The regulation specified for each unit is available under all line and load conditions, within the range of the instrument. Write for specifications.

MANUFACTURERS OF ELECTRONIC EQUIPMENT • RESEARCH • DEVELOPMENT

# KEPCO

## LABORATORIES, INC.

131-34 SANFORD AVENUE • FLUSHING 55, N.Y.

# MYCALEX

—with an eye to the *ELECTRONIC* future  
presents this new brochure



**24-PAGES** of complete and concise engineering data and specifications covering the various grades of Mycalex—see details on **REVERSE SIDE**

**WRITE TODAY!** Your free copy available  
on request—

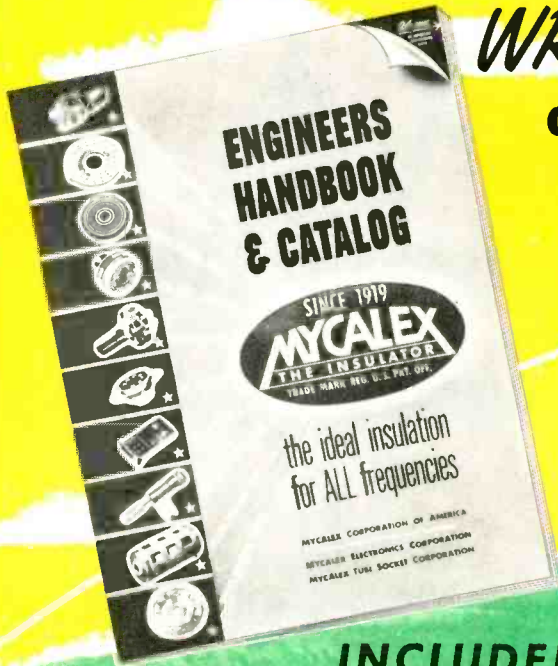

**MYCALEX**

**ENGINEERS HANDBOOK  
AND CATALOG**

**INCLUDED IN THE CONTENTS:**

<b>CHARACTERISTICS OF MYCALEX</b>	A detailed analysis of all the important characteristics of Mycalex glass-bonded mica insulation including every pertinent electrical and mechanical feature. Also included are tables of comparison with all other competitive materials.
<b>INJECTION-MOLDED GRADES</b>	Contains complete data and specifications plus a wealth of explanatory information covering Mycalex 410, the injection-moldable grade of glass-bonded mica insulation. Replete with graphs, tables of properties, and ample illustrations.
<b>COMPRESSION-MOLDED GRADES</b>	Everything the designer needs to know in applying Mycalex 400, the compression-molded glass-bonded mica insulation, to problems involving fabricated dielectric parts. This chapter graphically illustrates the versatility of this dielectric.
<b>DESIGN OF MOLDED INSULATORS</b>	A veritable "gold mine" of valuable information — covering the capabilities and adaptability of MYCALEX 410 and 410X — in designing and producing molded insulators and other dielectric components. Complete data is included.
<b>MACHINING AND FABRICATING METHODS</b>	Comprehensive recommendations for machining and fabricating Mycalex 400, the compression-molded glass-bonded mica insulation. Details all machining, cutting, drilling, threading, tapping, slotting, grinding, finishing.
<b>DESIGN OF MACHINED INSULATORS</b>	Another section of the catalog which is equally valuable to the engineer and shop man. Text and diagrammatic views cover all phases of design pertaining to fabricated insulators. Recommendations are included for the solution of ordinary problems.
<b>SWITCHES AND COMMUTATOR PLATES</b>	Mycalex products of this type demonstrate the precision accuracy, and functional perfection attainable only through the use of Mycalex glass-bonded mica insulation. Various commutators and switch plates are described in detail.
<b>MYCALEX TUBE SOCKETS</b>	Mycalex manufactures a wide variety of low-loss tube sockets extensively used in commercial and governmental applications. These sockets are fully described with diagrammatic drawings showing dimensions and other details.

**—and complete information on the MYCALEX ADVISORY SERVICE**

Mycalex technicians, experienced in the field of high frequency insulation, are available to manufacturers and design engineers for collaboration in the solution of insulation problems. The Mycalex staff will gladly assist in the planning stage of new products or equip-

ment, as well as in the modernization of existing production to meet stricter specifications. The Mycalex Advisory Service is available without obligation — inquiries should be addressed to the general offices, in Clifton, New Jersey for prompt attention.

**MYCALEX CORPORATION OF AMERICA**

Owners of 'MYCALEX' Patents and Trade-Marks

EXECUTIVE OFFICES: 30 ROCKEFELLER PLAZA, NEW YORK 20, N. Y.



Please address all inquiries to the GENERAL OFFICES and PLANT: CLIFTON BOULEVARD, CLIFTON, N. J.



## NEW CUSTOM DESIGNED FOR AIRCRAFT

Typical Operation	
Radio Frequency Power Amplifier or Oscillator	
Class-C telegraphy or FM telephony, 200-400 mc.	
D-C Plate Voltage - - - - -	1000 volts
D-C Screen Voltage - - - - -	250 volts
D-C Grid Voltage - - - - -	110 volts
D-C Plate Current - - - - -	150 ma
D-C Screen Current - - - - -	6 ma
D-C Grid Current - - - - -	8 ma
Driver Output Power - - - - -	8 watts
Power Input - - - - -	160 watts
Useful Power Output - - - - -	100 watts

Eimac announces the development of the 4X150D radial-beam power tetrode designed for equipment simplification in commercial and military aircraft and vehicular operation. Through a specially constructed heater that has a rating of 26.5 volts at 0.57 amperes, Eimac presents aviation with a tube ideal for 24-28 volt electrical systems. Except for the heater the 4X150D is identical to the universally accepted 4X150A and can be used with the 4X150A air-system socket. The 4X150D is a natural for aircraft and mobile equipment because it combines high power output with small size and a ruggedness that gives it great immunity to damage by thermal or physical shock. Employed as an amplifier, oscillator or frequency multiplier into UHF regions, the 4X150D has a rated plate dissipation of 150 watts.

For further information or for consultation about your power tube needs write our application engineering department.

**EITEL-McCULLOUGH, INC.**  
SAN BRUNO, CALIFORNIA  
Export Agents: Frazar & Hansen, 301 Clay St., San Francisco, California



# However you compute

## IRC BT RESISTORS ARE FIRST



**B**y whatever factor you consider most important, IRC filament type BT resistors lead the industry. The next time you specify insulated composition resistors remember—it pays to do business with the leader. Most people do.

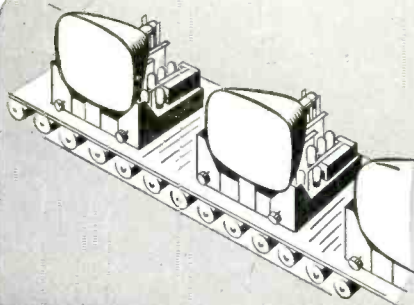

**IF QUANTITY PRODUCTION INDICATES LEADERSHIP—**  
*remember* more IRC BT resistors are used in radio and TV sets than any other brand. During the last five years IRC supplied 40% of the resistors used in radio and TV set production.

**IF QUALITY STANDARDS DENOTE LEADERSHIP—**  
*remember* IRC Advanced Type BT resistors meet and beat rigid JAN-R-11 specifications. Nearly all producers of government equipment have tested and approved IRC's advanced BT resistor.

# leadership



## IF GLOBAL ACCEPTANCE REFLECTS LEADERSHIP—

**remember** IRC filament type BT resistors are favored in every major market of the world. Licensee plants in Canada, England, Denmark, Italy and Australia produce IRC BT's for international electronics.

## IF DEPENDABLE DELIVERY REPRESENTS LEADERSHIP—

**remember** IRC's long record of strike-free labor relations protects your assembly lines. Dependable delivery of Advanced Type BT resistors is further assured by IRC's financial ability to maintain large stocks of wanted ranges and to draw from foreign licensees when demand warrants it.

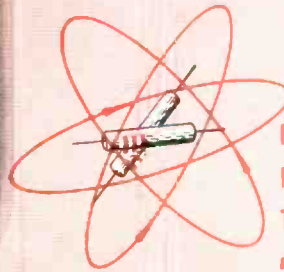

## IF RESEARCH AND ENGINEERING TESTIFY TO LEADERSHIP—

**remember** IRC BT resistors are produced by the largest resistor manufacturer in the world. The finest accumulation of resistance know-how has been pooled in the perfection of these filament type resistors.

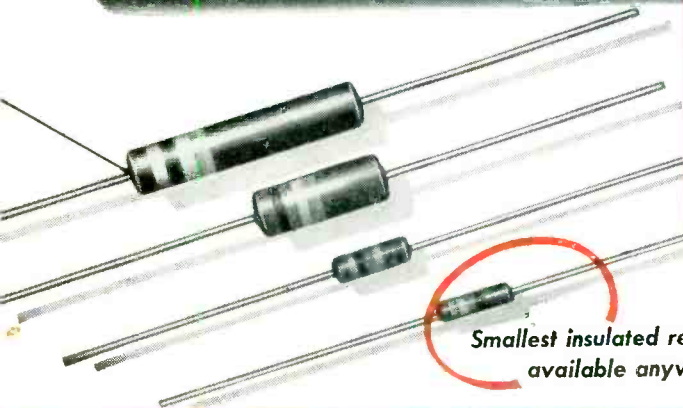

Smallest insulated resistor available anywhere

*This coupon brings you full data on IRC BT Resistors*



Boron-Carbon Precistors • Power Resistors • Voltmeter Multipliers • Low Wattage Wire Wounds • Insulated Composition Resistors • Volume Controls • Voltage Dividers • Precision Wire Wounds • Deposited Carbon Precistors • Ultra HF and High Voltage Resistors • Insulated Chokes • Selenium Rectifiers

*Whenever the Circuit Says* 

**INTERNATIONAL RESISTANCE COMPANY**

Philadelphia 8, Pennsylvania

In Canada: International Resistance Co., Ltd., Toronto, Licensee

**INTERNATIONAL RESISTANCE COMPANY**  
403 N. Broad Street, Philadelphia 8, Pa.

Please send me full data on IRC Advanced Type BT Resistors:—

Also name and address of nearest IRC Distributor who can furnish speedy delivery of BT resistors in small quantities.

NAME \_\_\_\_\_

TITLE \_\_\_\_\_

COMPANY \_\_\_\_\_

ADDRESS \_\_\_\_\_

CITY \_\_\_\_\_ ZONE \_\_\_\_\_ STATE \_\_\_\_\_

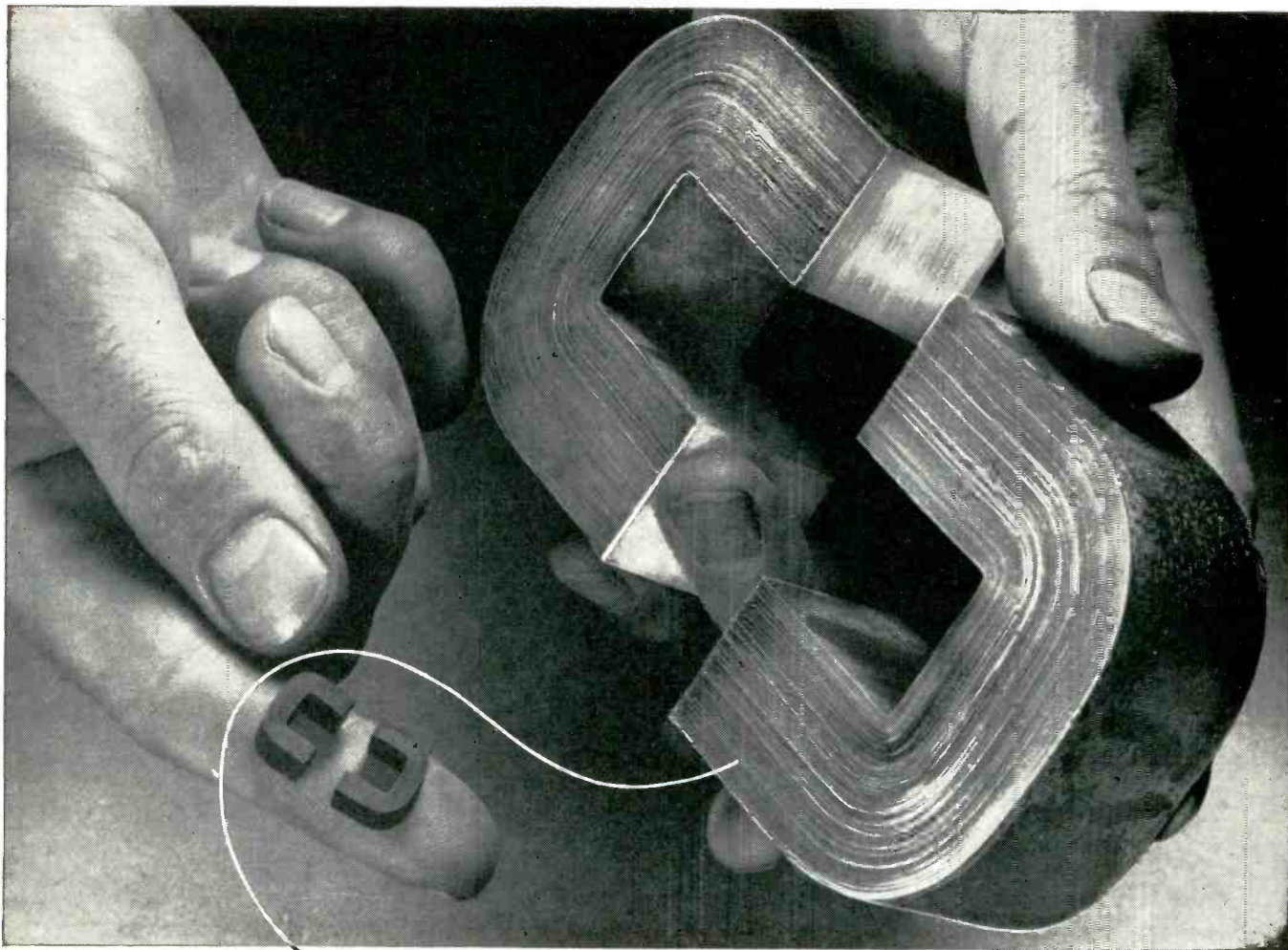

# SILECTRON C-CORES... **BIG** or LITTLE

*...any quantity and any size*

*Wound from  
precision rolled  
oriented silicon  
steel strip as thin  
as .00025"*

For users operating on government schedules, Arnold is now producing C-Cores wound from 1/4, 1/2, 1, 2, 4 and 12-mil Silectron strip. The ultra-thin oriented silicon steel strip is rolled to exacting tolerances in our own plant on precision cold-reducing equipment of the most modern type. Winding of cores, processing of butt joints, etc. are carefully controlled, assuring the lowest possible core losses, and freedom from short-circuiting of the laminations.

We can offer prompt delivery in production quantities—and size is no object, from a fraction of an ounce to C-Cores of 200 pounds or more. Rigid standard tests—and special electrical tests where required—give you assurance of the highest quality in all gauges. ● *Your inquiries are invited.*

## **THE ARNOLD ENGINEERING COMPANY**

SUBSIDIARY OF ALLEGHENY LUDLUM STEEL CORPORATION

General Office & Plant: Marengo, Illinois



W&D 4363



# CLARE

offers the widest variety of

## HERMETICALLY SEALED RELAYS

for most exacting design requirements!

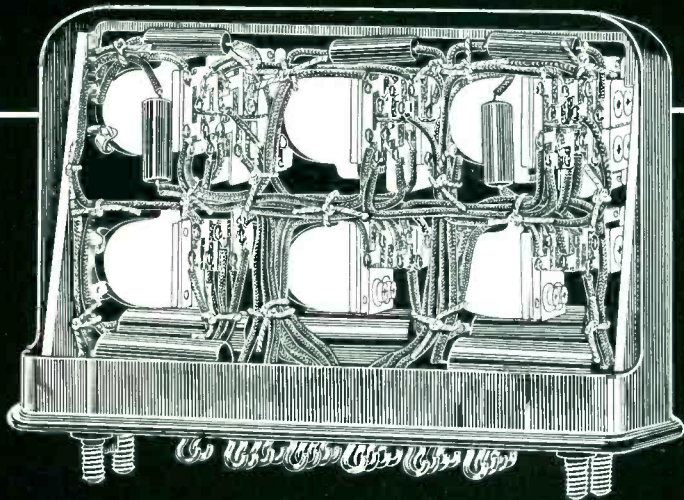

Considerable cost and space can often be saved by sealing more than one relay in an enclosure. Illustration shows six CLARE Type "K" relays, associated resistors and capacitors, wired and mounted in a common enclosure.

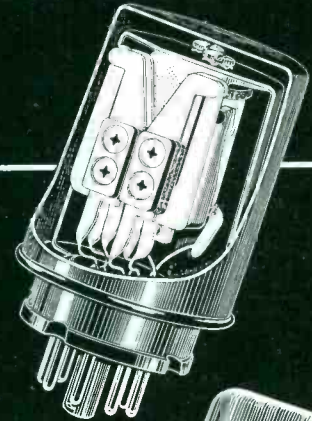

Here is one of over 300 plug-in relays in the CLARE SK-5000 series.

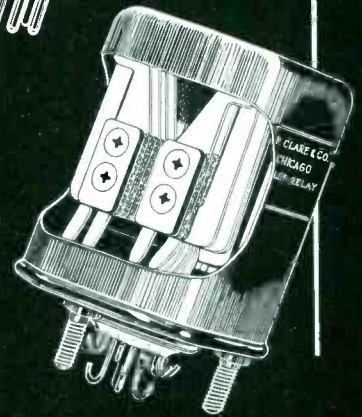

CLARE Type "N" relay in a Series SN-41000 container.

### What CLARE Hermetic Sealing Means:

After assembly in the container, the enclosure is attached to a high vacuum pump and pumped down to a few microns pressure to remove all traces of moisture and gases, then flushed with dry nitrogen, and again pumped down.

While under this extreme vacuum, the enclosure and seals are tested for leaks by means of a Mass Spectrometer—a device so sensitive that it can detect a leak so tiny that more than thirty-one years would be required for one cubic centimeter of air to pass through it. This highly refined method of leak testing causes rejection of many enclosures which could pass the usual immersion tests without detection.

For most applications, the enclosure is then filled with dry nitrogen, which has a relatively high arcing potential.

IN THE fourteen years since CLARE first began the development of hermetically sealed relays for airborne, military and industrial use, CLARE has developed over 50 different series of hermetically sealed relays.

Each series varies in the size of the container, the number and kind of terminals, mounting facilities and the type or types of relays which can be sealed in it. Within each series, innumerable variations of relay coil and contact specifications are possible.

Two things, however, never vary: the high quality of the CLARE relay which goes into each enclosure and the completely airtight sealing which permits no gas or spirit to escape from the enclosure or enter it.

If your product requires the use of hermetically sealed relays, CLARE can supply you just the relay you need from this wide variety, or will develop and seal for you a special, "custom-built" relay to meet your most exacting requirements.

Send for CLARE BULLETIN NO. 114 on Hermetically Sealed Relays or contact the nearest CLARE sales engineer for complete information. Address: C. P. Clare & Co., 4719 West Sunnyside Avenue, Chicago 30, Illinois. In Canada: Canadian Line Materials Co., Ltd., Toronto 13. Cable address: CLARELAY.

# CLARE RELAYS

...First in the Industrial Field

# Maximum Starting Torque Assured!

...that's why  
Wagner Engineers  
Specify **SANGAMO**  
**AC MOTOR STARTING**  
**ELECTROLYTIC**  
**CAPACITORS**



The Type EMP is furnished in a moisture-proof plastic container.



The Type EM is housed in an aluminum case with an external cardboard insulating sleeve.

Wagner Capacitor-Start Motors are well-known for years of dependable service in applications where starting loads are heavy. Wagner uses Sangamo Motor Starting Electrolytic Capacitors as standard equipment for capacitor-start motors.

These electrolytics are universal units for use in standard motors driving equipment such as refrigerators, oil burners, washing machines, motor driven tools and other similar applications.

Sangamo high temperature AC motor starting capacitors are of the dry electrolytic, non-polarized type and are available with either solder lug or screw type terminals. They are designed to give years of trouble-free service in continuous heavy duty applications.

Write for full information.



*Those who know*

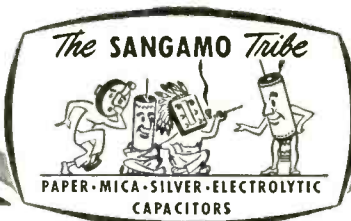

*...choose Sangamo*

**SANGAMO ELECTRIC COMPANY**  
MARION, ILLINOIS

# MILESTONE in MINIATURIZATION

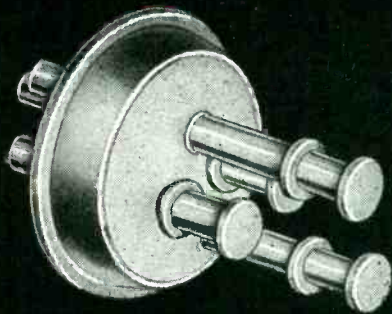

No. 1333

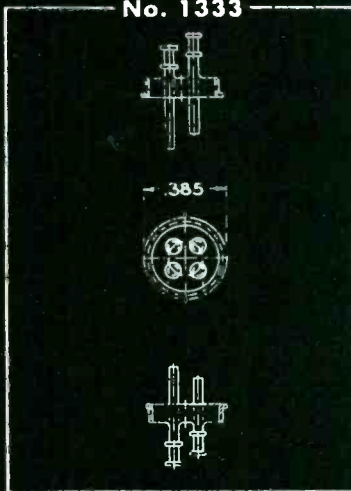

No. 1539

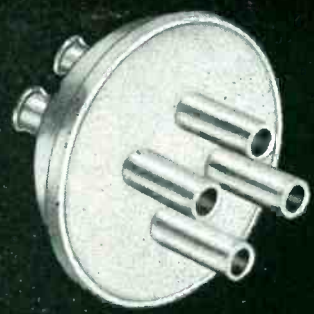
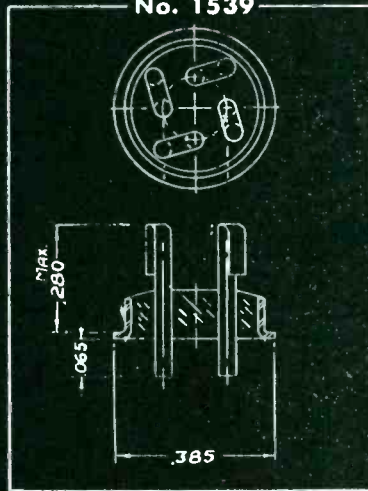

No. 1385

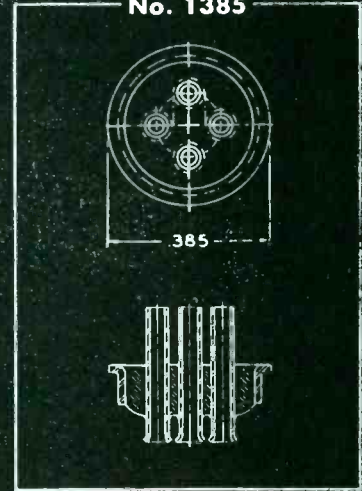

**NEW!**

## Sub-Miniature, 4-Terminal, Relay Headers

with unequalled  
performance features



Write for your FREE copy of HERMETIC's colorful, informative, new, 32-page brochure, the most complete presentation ever offered on hermetic seals.

**HERMETIC SEAL PRODUCTS CO.**

First and Foremost in Miniaturization  
31 South Sixth St., Newark 7, New Jersey

### ANOTHER HERMETIC EXCLUSIVE

Here, again, is another HERMETIC exclusive... another remarkable engineering feat in sub-miniaturization... to permit the greatest number of terminals in smaller-than-ever, minimal space.

By means of HERMETIC's new, Sub-Miniature, 4-Terminal, Relay Header, emphasis is placed on minimum dimensional requirements for the mounting surface as well as the space above and below it. And, despite its miniaturized size, this header offers mechanically secure connections in smallest possible areas... for use with relays, rectifiers, choke coils, etc.

**No. 1333**... terminals with double-turret top and straight-cut or flattened and pierced bottom

**No. 1539**... terminals with hooked top and straight-cut or flattened and pierced bottom

**No. 1385**... with tubing suitable for feed-through attachment

Because the solution of this problem is characteristic of HERMETIC's ability to serve you, contact the one and only dependable source of supply, and be sure that your problems will be solved, too.



### TYPE 252, JAN-R-19, Type RA20

2 watt, 1<sup>7</sup>/<sub>64</sub>" diameter variable wirewound resistor. Also available with other special military features not covered by JAN-R-19. Attached Switch can be supplied.

Resistance
50±10%
100±10%
250±10%
500±10%
1000±10%
1500±10%
2500±10%
5000±10%
10,000±10%

#### RA20, JAN Shaft Type SD

CTS Part	JAN-R-19 TYPE
B8079	RA20A1SD500AK
W6929	RA20A1SD101AK
X3497	RA20A1SD251AK
W6931	RA20A1SD501AK
W6932	RA20A1SD102AK
W6933	RA20A1SD152AK
W6934	RA20A1SD252AK
W6935	RA20A1SD502AK
W6936	RA20A1SD103AK

#### RA20 High Torque, JAN Shaft Type SD

CTS Part	JAN-R-19 TYPE
X3496	RA20A2SD500AK
L9388	RA20A2SD101AK
M9879	RA20A2SD251AK
X3498	RA20A2SD501AK
X3499	RA20A2SD102AK
M9809	RA20A2SD152AK
L9103	RA20A2SD252AK
L9104	RA20A2SD502AK
H8979	RA20A2SD103AK

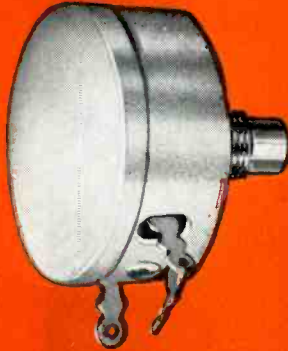

### TYPE 25, JAN-R-19, Type RA30 (May also be used as Type RA25)

4 watt, 1<sup>1</sup>/<sub>2</sub>" diameter variable wirewound resistor. Also available with other special military features not covered by JAN-R-19. Attached Switch can be supplied.

Resistance
50±10%
100±10%
250±10%
500±10%
1000±10%
1500±10%
2500±10%
5000±10%
10,000±10%
15,000±10%

#### RA30, JAN Shaft Type SD

CTS Part	JAN-R-19 TYPE
X3502	RA30A1SD500AK
X3503	RA30A1SD101AK
X3505	RA30A1SD251AK
X3507	RA30A1SD501AK
X3508	RA30A1SD102AK
X3509	RA30A1SD152AK
X3511	RA30A1SD252AK
Q1409	RA30A1SD502AK
X3513	RA30A1SD103AK
X3514	RA30A1SD153AK

#### RA30 High Torque, JAN Shaft Type SD

CTS Part	JAN-R-19 TYPE
W2837	RA30A2SD500AK
X3504	RA30A2SD101AK
X3506	RA30A2SD251AK
M7566	RA30A2SD501AK
S2444	RA30A2SD102AK
X3510	RA30A2SD152AK
S2736	RA30A2SD252AK
X3512	RA30A2SD502AK
R1561	RA30A2SD103AK
L9107	RA30A2SD153AK

# Immediate delivery from stock

JAN-R-94 AND JAN-R-19 TYPE MILITARY VARIABLE RESISTORS

# 167 types

Preference given to orders carrying military contract number and DO rating. Other JAN items or special items with or without associated switches can be fabricated to your specifications. Please give complete details on your requirements including electrical and mechanical specifications.

**UNPRECEDENTED PERFORMANCE CHARACTERISTICS**  
Designed for use in military equipment subject to extreme temperature and humidity ranges including jet and other planes, guided missiles, tanks, ships and submarines, telemetering, microwave, portable or mobile equipment and all other military communications.

For further information, write for Stock Sheet No. 162



NEW 38-PAGE ILLUSTRATED CATALOG—Describes Electrical and Mechanical characteristics, Special Features and Constructions of a complete line of variable resistors for military and civilian use. Includes dimensional drawings of each resistor. Write today for your copy.

#### REPRESENTATIVES

Henry E. Sanders  
John B. McClatchy Bldg.  
69th & Market St.  
Upper Darby, Penna.  
Phone: Flanders 2-4420

W. S. Harmon Company  
1638 So. La Cienega Blvd.  
Los Angeles 35, Calif.  
Phone: Bradshaw 2-3321

John A. Green Co.  
6815 Oriole Drive  
Dallas 9, Texas

#### IN CANADA

C. C. Meredith & Co.  
Streetsville, Ontario

#### SOUTH AMERICA

Jose Luis Pontel  
Buenos Aires, Argentina  
Montevideo, Uruguay  
Rio de Janeiro, Brazil  
Sao Paulo, Brazil

#### OTHER EXPORT

Sylvan Ginsbury  
8 West 40th Street  
New York 18, N. Y.



**CHICAGO TELEPHONE SUPPLY Corporation**

specialists in precision mass production of variable resistors

FOUNDED 1896 • ELKHART, INDIANA

SHAFT TYPES  
AVAILABLE  
ON STOCK CONTROLS

#### CTS SHAFT TYPE LT-2 LOCKING BUSHING

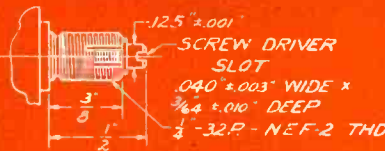

MOUNTING HARDWARE ASSEMBLED  
MOUNTING NUT 3/8 HEX x 1/2  
LOCK NUT 3/8 HEX x 1/2  
LOCK WASHER #1514A

#### CTS SHAFT TYPE RE

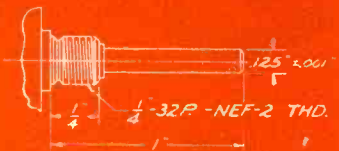

MOUNTING HARDWARE ASSEMBLED  
MOUNTING NUT 3/8 HEX x 1/2  
LOCK WASHER #1514A

## TYPE 65

1/2 watt 70°C, 3/4" diameter miniaturized variable composition resistor.

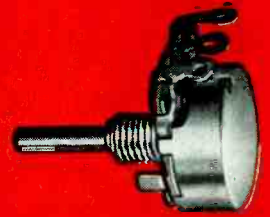

Resistance
250 ±10%
500 ±10%
1000 ±10%
2500 ±10%
5000 ±10%
10,000 ±10%
25,000 ±10%
50,000 ±10%
100,000 ±10%
250,000 ±10%
500,000 ±10%
1 Meg ±20%
2.5 Meg ±25%

CTS Part	CTS Shaft Type RE
X3516	
X3517	
X3518	
X3519	
X3520	
X3521	
X3522	
X3523	
X3524	
X3525	
X3526	
X3527	
X3528	

CTS Part	Locking Bushing	CTS Shaft Type LT-2
X3530		
X3531		
X3532		
X3533		
X3534		
X3535		
X3536		
X3537		
X3538		
X3539		
X3540		
X3541		
X3542		

## TYPE 95, JAN-R-94, Type RV4

2 watt 70°C, 1 1/8" diameter variable composition resistor. Also available with other special military features not covered by JAN-R-94. Attached Switch can be supplied.

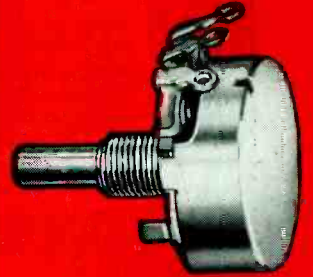

Resistance
100 ±10%
250 ±10%
500 ±10%
1000 ±10%
2500 ±10%
5000 ±10%
10,000 ±10%
25,000 ±10%
50,000 ±10%
100,000 ±10%
250,000 ±10%
500,000 ±10%
1 Meg ±20%
2.5 Meg ±20%
5 Meg ±20%

JAN-R-94	JAN Shaft Type SD
TYPE RV4	
RV4ATSD101A	
RV4ATSD251A	
RV4ATSD501A	
RV4ATSD102A	
RV4ATSD252A	
RV4ATSD502A	
RV4ATSD103A	
RV4ATSD253A	
RV4ATSD503A	
RV4ATSD104A	
RV4ATSD254A	
RV4ATSD504A	
RV4ATSD105B	
RV4ATSD255B	
RV4ATSD505B	

JAN-R-94	JAN Shaft Type RJ
TYPE RV4	
RV4ATR101A	
RV4ATR1251A	
RV4ATR1501A	
RV4ATR102A	
RV4ATR1252A	
RV4ATR1502A	
RV4ATR103A	
RV4ATR1253A	
RV4ATR1503A	
RV4ATR104A	
RV4ATR1254A	
RV4ATR1504A	
RV4ATR105B	
RV4ATR1255B	
RV4ATR1505B	

CTS Part	Non-JAN Locking Bushing	CTS Shaft Type LT-1
W3160		
W3161		
W3162		
W3166		
W3163		
W3164		
W3167		
W3168		
W3169		
W3170		
W3171		
W3172		
W3173		
W3165		
W3159		

## TYPE 45, JAN-R-94, Type RV2

1/4 watt, 15/16" diameter variable composition resistor. Also available with other special military features not covered by JAN-R-94. Attached Switch can be supplied.



Resistance
100 ±10%
250 ±10%
500 ±10%
1000 ±10%
2500 ±10%
5000 ±10%
10,000 ±10%
25,000 ±10%
50,000 ±10%
100,000 ±10%
250,000 ±10%
500,000 ±10%
1 Meg ±20%
2.5 Meg ±20%

### RV2, JAN Shaft Type SD

CTS Part	JAN-R-94 TYPE
A5876	RV2ATSD101A
A5877	RV2ATSD251A
A5878	RV2ATSD501A
A5879	RV2ATSD102A
A5880	RV2ATSD252A
A5881	RV2ATSD502A
A5882	RV2ATSD103A
A5883	RV2ATSD253A
A5884	RV2ATSD503A
A5885	RV2ATSD104A
A5886	RV2ATSD254A
A5887	RV2ATSD504A
A5888	RV2ATSD105B
A5889	RV2ATSD255B

CTS Part	Non-JAN Locking Bushing	CTS Shaft Type LT-1
A5922		
A5923		
A5924		
A5925		
A5926		
A5927		
A5928		
A5929		
A5930		
A5931		
A5932		
A5933		
A5934		
A5935		

## TYPE 35, JAN-R-94, Type RV3

1/2 watt, 1 1/8" diameter variable composition resistor. Also available with other special military features not covered by JAN-R-94. Attached Switch can be supplied.



Resistance
100 ±10%
250 ±10%
500 ±10%
1000 ±10%
2500 ±10%
5000 ±10%
10,000 ±10%
25,000 ±10%
50,000 ±10%
100,000 ±10%
250,000 ±10%
500,000 ±10%
1 Meg ±20%
2.5 Meg ±20%
5 Meg ±20%

### RV3, JAN Shaft Type SD

CTS Part	JAN-R-94 TYPE
A5861	RV3ATSD101A
A5862	RV3ATSD251A
A5863	RV3ATSD501A
A5864	RV3ATSD102A
A5865	RV3ATSD252A
A5866	RV3ATSD502A
A5867	RV3ATSD103A
A5868	RV3ATSD253A
A5869	RV3ATSD503A
A5870	RV3ATSD104A
A5871	RV3ATSD254A
A5872	RV3ATSD504A
A5873	RV3ATSD105B
A5874	RV3ATSD255B
A5875	RV3ATSD505B

CTS Part	Non-JAN Locking Bushing	CTS Shaft Type LT-1
A5907		
A5908		
A5909		
A5910		
A5911		
A5912		
A5913		
A5914		
A5915		
A5916		
A5917		
A5918		
A5919		
A5920		
A5921		

### JAN SHAFT TYPE SD

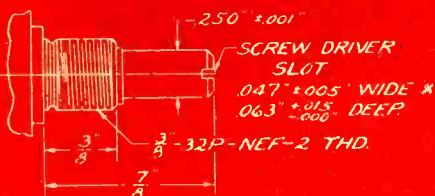

MOUNTING HARDWARE ASSEMBLED  
MOUNTING NUT 1/16 HEX. x 3/32  
LOCK WASHER #1920A

### JAN SHAFT TYPE RJ

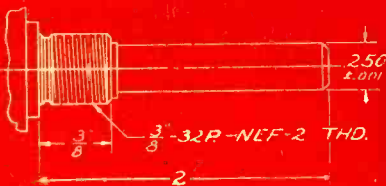

MOUNTING HARDWARE ASSEMBLED  
MOUNTING NUT 1/16 HEX. x 3/32  
LOCK WASHER #1920A

### CTS SHAFT TYPE LT-1

LOCKING BUSHING

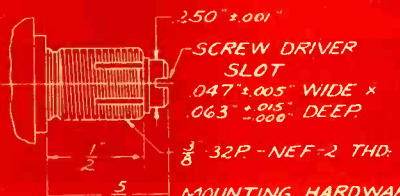

MOUNTING HARDWARE ASSEMBLED  
MOUNTING NUT 1/16 HEX. x 3/32  
LOCK NUT 1/2 HEX. x 3/32  
LOCK WASHER #1920A

# EXPERTS *in Filters for the Military*

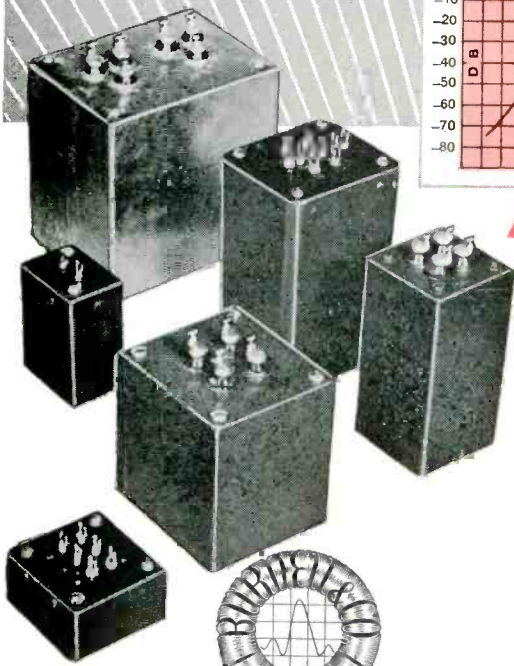
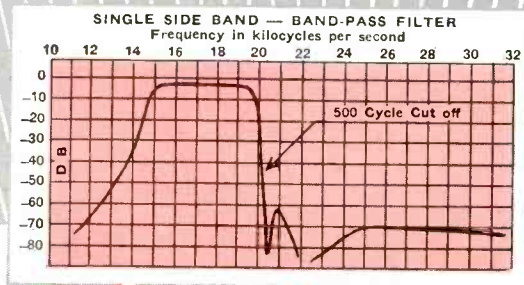
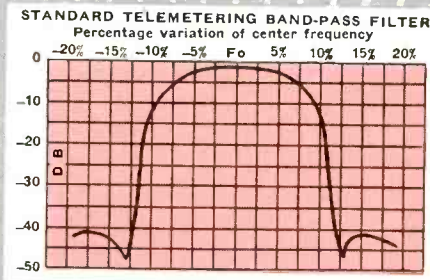
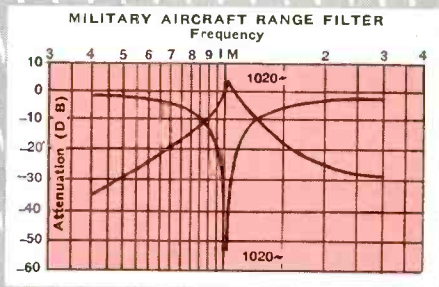
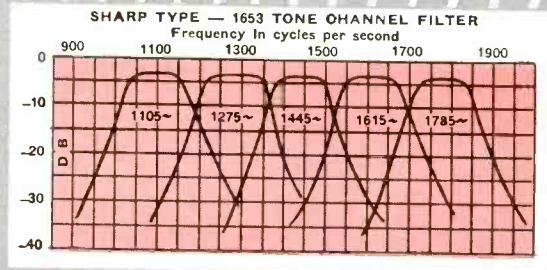
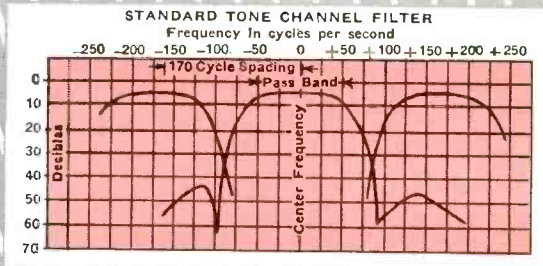

## *Burnell* High Quality Toroids and Audio Filters

With each new technological advancement in military electronics the design engineer has had to cope with more difficult network problems.

Today it is not sufficient for the engineer just to know what signal to clean up or which to reject or separate.

His filter requirements have become increasingly complicated by other critical factors such as phase shift, linearity, transient response, extreme accuracy through wide temperature ranges etc.

True, these have always existed to a certain degree but their importance has become considerably amplified in such applications as Guided Missiles, Radar and Sonar.

The BURNELL & CO. engineering staff has won many friends among our customers through the valuable assistance they have rendered in the solution of their network problems. If YOUR application involves audio filters or similar networks write or call our engineers who will give prompt attention to your requirements.

**Burnell & Company**

YONKERS 2, NEW YORK

CABLE ADDRESS "BURNELL"

**EXCLUSIVE MANUFACTURERS OF COMMUNICATIONS NETWORK COMPONENTS**

# NOW!

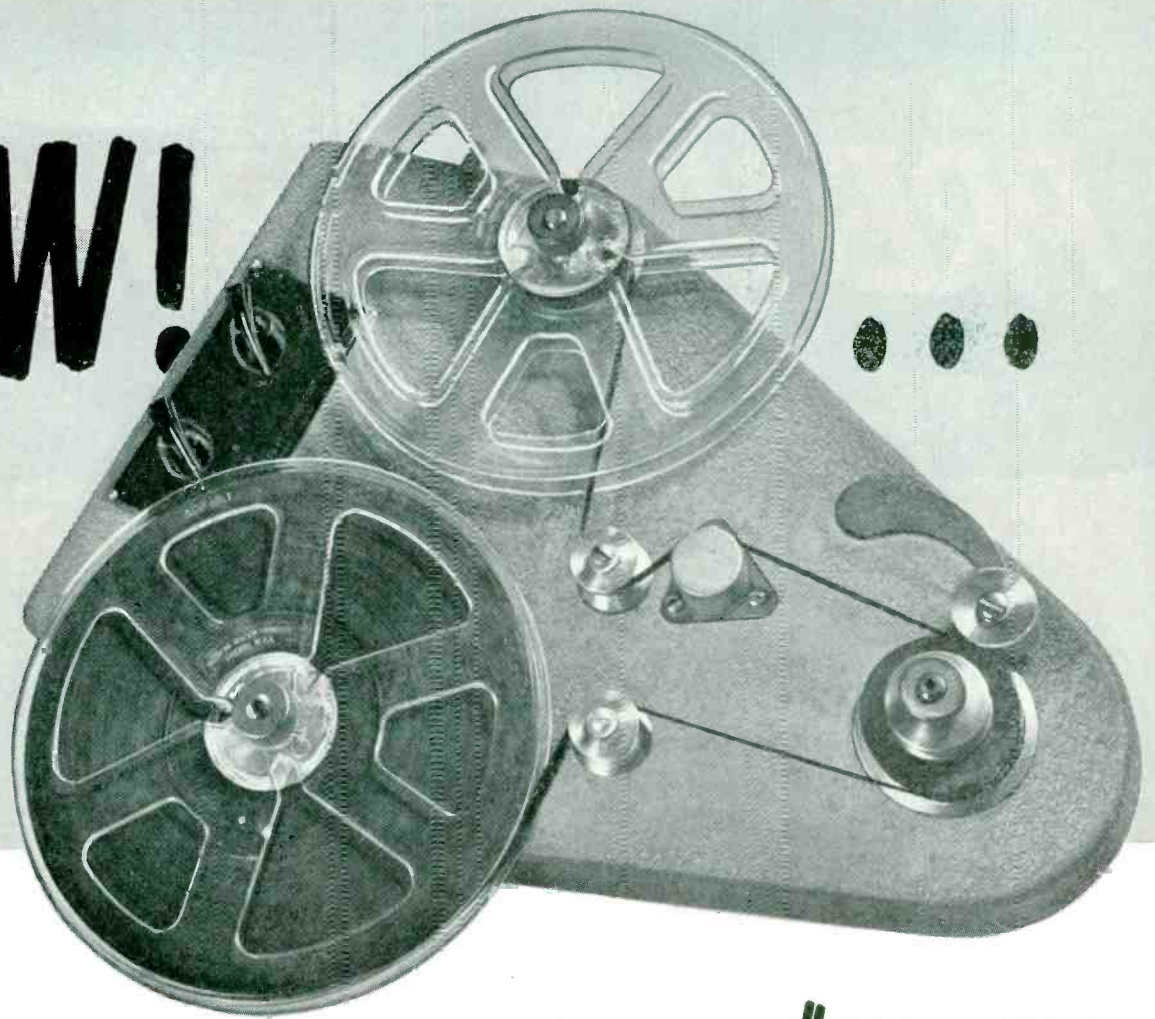

## perfect TAPE REPRODUCTION on a 16" TURNTABLE

Whether you're in a 250-watt local station in California . . . a 5,000-watt network outlet in Ohio . . . or a TV station in a large metropolitan center . . . you should own a PRESTO TL-10.

This unique unit immediately converts any 16" turntable into a tape reproducer of maximum accuracy. Mounted on a simple hinge arrangement, the TL-10 lowers on the turntable and is ready for instant use. Just as simply, it can be swung upward, out of the way, to free the table for disc playback. Tape speed can be selected by merely changing the capstan.

No more traffic problems with tape when regular recorders are tied up. No more fear of motor failures—the TL-10 has no motor. No need to buy an additional tape machine. The TL-10 will solve all your tape playback problems at a low cost.

Ask your PRESTO distributor for a demonstration today—or order your TL-10 direct. A limited quantity is on hand for immediate delivery.

**PRESTO** RECORDING CORPORATION  
PARAMUS, NEW JERSEY

Export Division: 25 Warren Street, New York 7, N. Y.

Canadian Division: Walter P. Downs, Ltd., Dominion Square Bldg., Montreal

WORLD'S LARGEST MANUFACTURER OF PRECISION RECORDING EQUIPMENT AND DISCS



### here's what it does:

Reproduces tape without  
tying up a regular  
recorder.

Attaches to any  
standard  
16" turntable.

Speed: 7 1/2"/sec.  
and 15"/sec. with  
response to 15,000 cps.

Easy to operate  
and maintain.

Has the fidelity of  
high-priced machine  
at a fraction of the cost.



# PRECISION-BUILT *for*



## WIRE-WOUND COMPONENTS

Now you can get a full line of high quality wire-wound components—all from one reliable source. Specially designed to meet the exacting and changing requirements of the electronics industry, every I-T-E wire-wound product is precision-built by quality-controlled methods.

Whatever your wire-wound needs, it will pay you to investigate I-T-E quality products. They're made to give you long, accurate, dependable performance—in every critical electronic application.

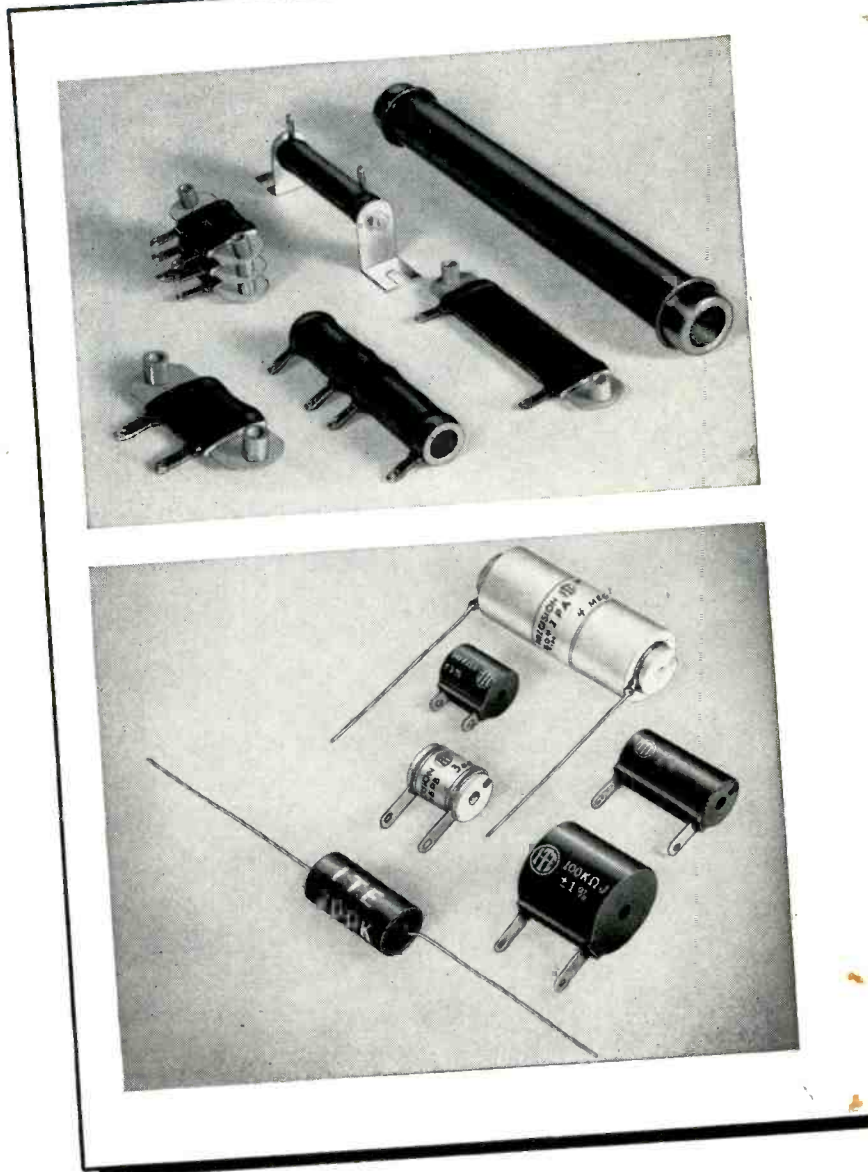

*specify*



# WIRE-WOUND

**I-T-E RESISTOR**

1924 HAMILTON STREET • PHILADELPHIA 30, PA.



# dependable performance

## I-T-E POWER RESISTORS

- Non-hygroscopic ceramic foundations are in accordance with JAN specifications.
- Purest resistance wires are uniformly wound to prevent shorted turns and excessive hot spots. All connections silver-soldered.
- Vitreous enamel coating (organic if required) provides a glazed moisture-repellent surface with fast heat-dissipation qualities.
- Advanced production methods assure high stability, long life.

Standard tolerance:  $\pm 10\%$ ,  $\pm 5\%$  and less made to order.

## I-T-E PRECISION RESISTORS

- High quality wire alloys are used—free from internal stresses and strains.
- Automatic precision winding assures even tension—eliminates hot spots.
- Hermetic or vacuum-impregnated sealing protects against destructive effects of salts, moisture, and atmospheric conditions.
- Accelerated aging process prior to calibration assures accuracy.
- Critical quality control eliminates all resistors which do not come up to high I-T-E standards.

Standard tolerance:  $\pm 1\%$ . Available in specified tolerances down to  $\pm 0.05\%$ .

Standard fixed resistors:  
5-200 watts

Adjustable resistors:  
10-200 watts

Oval resistors:  
30-75 watts

Ferrule resistors:  
12-200 watts

Special resistors:  
built to specifications

### TYPE A:

lightweight, hermetically sealed—for precision operation up to 125 C. Surpass JAN R-93 A, Characteristic A, and MIL R-93 A specifications.

### TYPE B:

Vacuum-impregnated, moisture-resistant. For JAN R-93, Characteristic B, specifications.

Ratings from 0.01 ohm—10 megohms, 0.125—5 watts.



## I-T-E DEFLECTION YOKES

I-T-E offers you high quality deflection yokes—all built with uniform characteristics. Wire size and quality are constantly checked. Coils are impregnated in special moisture-resistant thermoplastic—properly cured to insure a firm coil with minimum losses. Deflection yokes can be obtained complete with wire leads, resistors, and capacitors—to your specifications.



# PRODUCTS

## DIVISION

A DIVISION OF THE I-T-E CIRCUIT BREAKER CO.

### FOR DETAILS—

get in touch with your nearest I-T-E representative. Or, send for your copies of the I-T-E Power Resistor Catalog and the new Precision Resistor Bulletin 100A today.

J.C. Hammarlund has  
the capacitor to  
fit your need  
Jack

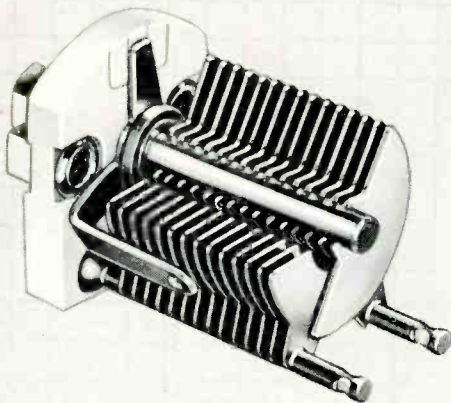
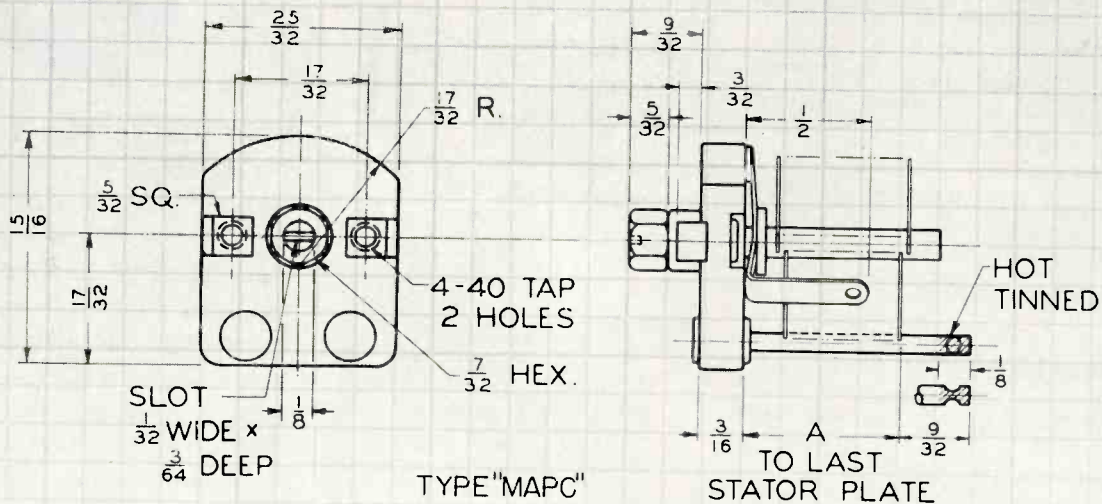

### A Complete Line To Assist You!

This trimmer capacitor, the "MAPC", exemplifies Hammarlund's continuing efforts to meet the demand for smaller dependable components. A scaled-down version of the popular "APC", originated by Hammarlund more than 20 years ago, it has everything reduced except the quality and performance characteristics.

The Hammarlund *complete-line* of variable capacitors, carried by carefully chosen distributors from coast-to-coast, makes it possible for you to pre-select a capacitor that meets all your requirements of construction and operation.

Write today for the 1952 Capacitor Catalog

# HAMMARLUND

HAMMARLUND MANUFACTURING COMPANY, INC.  
460 WEST 34th STREET • NEW YORK 1, N. Y.

# 2 Truarc self-locking rings replace threaded plugs. Save 6¢ per unit, speed assembly by 140%.

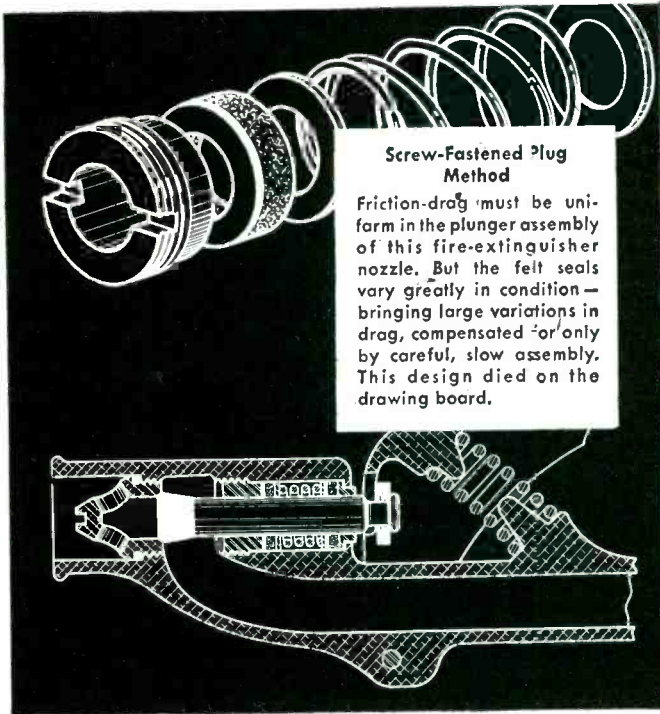

### Screw-Fastened Plug Method

Friction-drag must be uniform in the plunger assembly of this fire-extinguisher nozzle. But the felt seals vary greatly in condition—bringing large variations in drag, compensated for only by careful, slow assembly. This design died on the drawing board.

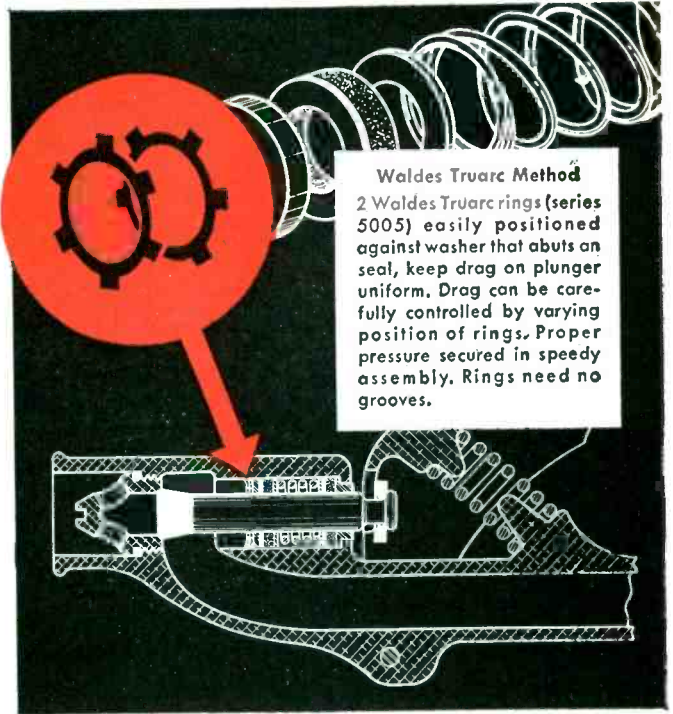

### Waldes Truarc Method

2 Waldes Truarc rings (series 5005) easily positioned against washer that abuts an seal, keep drag on plunger uniform. Drag can be carefully controlled by varying position of rings. Proper pressure secured in speedy assembly. Rings need no grooves.

Ansul Chemical Company's new watertight precision nozzle for their dry chemical fire extinguisher replaces conventional stainless steel plug with two Waldes Truarc Self-Locking Retaining Rings and washer. Rings hold entire nozzle packing securely in place—keep friction drag of plunger uniform. Adjustable in final assembly, Truarc rings speed production from 25 to 60 units per hour. They save 6¢ per unit in overall costs, 1/8" in length.

Redesign with Waldes Truarc Rings and you, too, will save on assembly,

time, improve product performance, facilitate easier servicing of whatever you make.

Wherever you use machined shoulders, bolts, snap rings, cotter pins, there's a Waldes Truarc Retaining Ring designed to do a better job of holding parts together. They're precision-engineered... quick and easy to assemble and disassemble. They give a never-failing grip. Find out what Truarc Rings can do for you. Send your blueprints to Waldes Truarc engineers for individual attention, without obligation.

### WALDES TRUARC RINGS MADE THESE SAVINGS POSSIBLE—

Discarded Design		Truarc Design	
Parts:	Cost Per Unit	Parts:	Cost Per Unit
threaded stainless steel plug	\$0.0675	2 rings	\$0.0146
Direct Labor	\$0.0350	1 washer	\$0.0280
	\$0.1025		\$0.0426

Total savings per unit with Truarc Rings \$.0599

For precision internal grooving and undercutting... Waldes Truarc Internal Grooving Tool.

**SEND FOR NEW CATALOG** →

**WALDES TRUARC**

REG. U. S. PAT. OFF.

**RETAINING RINGS**



WALDES KOHINOOR, INC., LONG ISLAND CITY 1, NEW YORK

WALDES TRUARC RETAINING RINGS AND PLIERS ARE PROTECTED BY ONE OR MORE OF THE FOLLOWING U.S. PATENTS: 2,382,947; 2,382,948; 2,416,852; 2,420,921; 2,420,341; 2,439,705; 2,441,846; 2,455,165; 2,483,380; 2,483,383; 2,467,802; 2,467,803; 2,491,306; 2,509,081 AND OTHER PATENTS PENDING.

Waldes Kohinoor, Inc., 47-16 Austel Place, L. I. C. 1, N. Y.

Please send me the new Waldes Truarc Retaining Ring catalog.

E-124

(Please print)

Name.....

Title.....

Company.....

Business Address.....

City..... Zone..... State.....



# Test Jacks by UCINITE

*General features of 118930 test jack:* Silver-plated, heat-treated beryllium copper contact is made in one piece with large terminal end for easy soldering. Terminal end is tin-dipped. Brass, nickel-plated shell and nut.

Metal shell insures firm, dependable mounting. Phosphor bronze lock washer is nickel-plated. Nylon insulator available in different colors: White, black, red, green, brown, orange, blue.

ALSO AVAILABLE

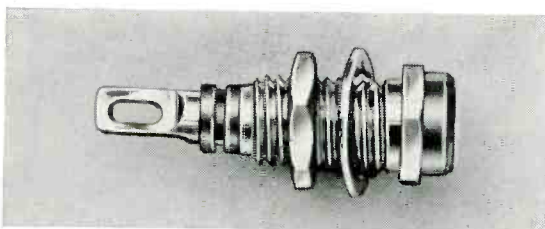

**119052.** Same as 118930 but with special milled end with elongated hole for wiring.

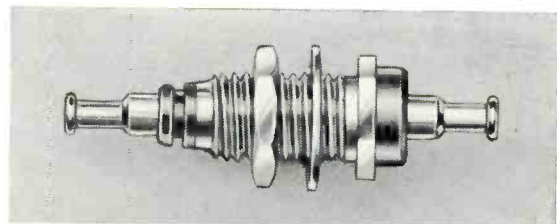

**118984.** Feed through type, similar to 118930 but with one-piece brass terminal stud, tin-plated.

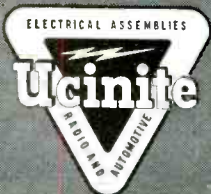

The  
**UCINITE CO.**

Newtonville 60, Mass.

Division of United-Carr Fastener Corp.

*Specialists in*

**ELECTRICAL ASSEMBLIES,  
RADIO AND AUTOMOTIVE**

# HAVE YOUR FASTENING METHODS

# *kept pace?*

It's a long way from crystal and cat whisker to UHF and TV . . . and design changes never stop. That's why it pays to have your fastening methods checked by trained specialists . . . constantly.

United-Carr offers you ★ Complete engineering and design service ★ Complete facilities for volume production of specialized fasteners and allied devices. ★ Wide experience with the top manufacturers of electronic equipment, automobiles, aircraft, appliances, furniture. ★ The varied technical knowledge of all our divisions and subsidiary companies combined . . . to help you cut costs, speed assembly, improve product performance.

Call your nearest United-Carr field engineer *before* your new product designs crystallize. It is in this all-important *planning* stage that you can make the most effective use of our special services.

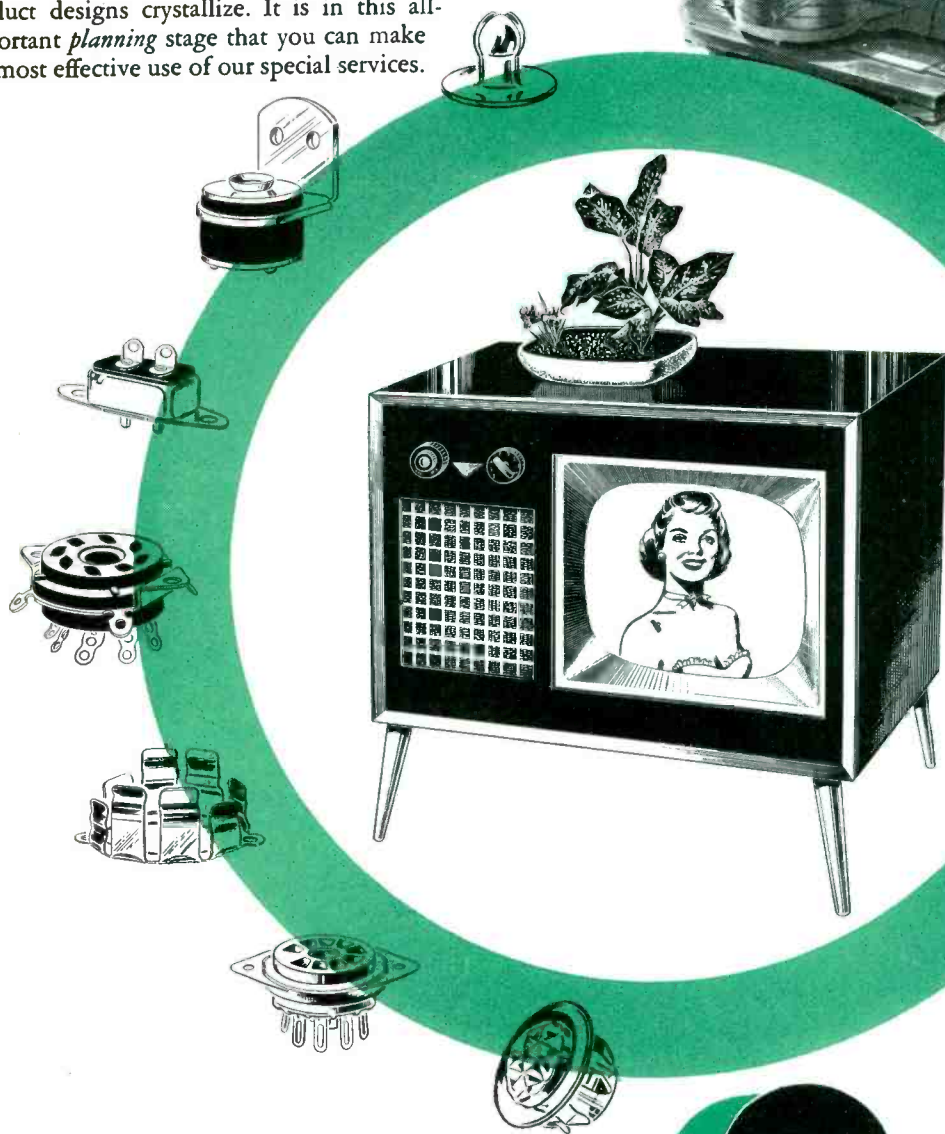

## UNITED-CARR

UNITED-CARR FASTENER CORP., CAMBRIDGE 42, MASS.

## DOT

FASTENERS

TAILOR-MADE IN VOLUME QUANTITIES

# Bomac

## HYDROGEN THYRATRONS\*

Bomac Hydrogen Thyratrons are designed primarily for use as a switch tube in line type modulators for pulsing magnetrons in radar equipment.

Although the Hydrogen Thyatron is used extensively in radar modulators, it has also found many applications in laboratory, production and test equipment where precise triggering at high power levels is required.

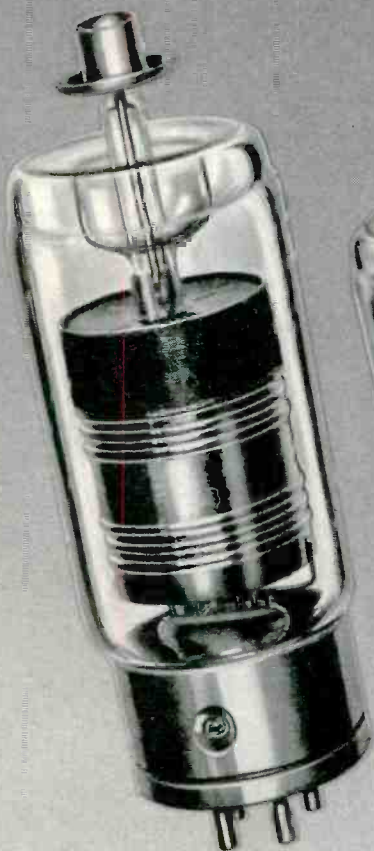

5C22

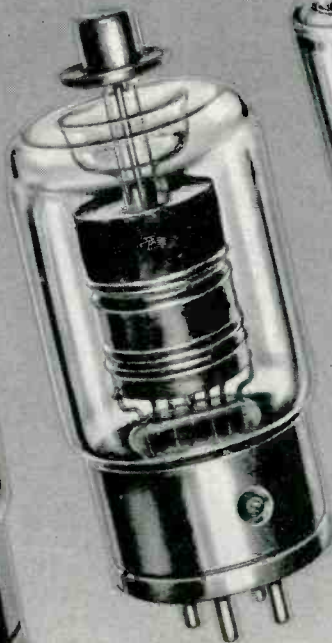

4C35



6130

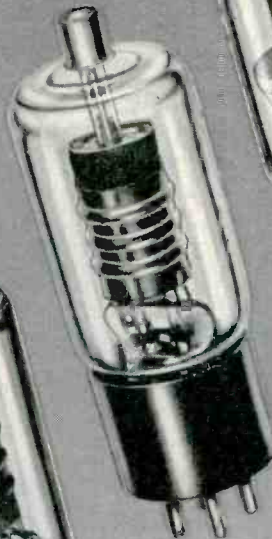

3C45



3959/E4



VC-25E

For full data on ratings and operating characteristics, write for Thyatron Data Sheets.

Bomac produces a complete line of gas switching tubes. This includes TR, ATR, PRE TR and attenuator tubes for all frequency bands.

\*Not shown are the ES6A and HT415. Availability will be announced at a later date.

We invite your inquiries regarding

- ENGINEERING
- DEVELOPMENT
- PRODUCTION

**Bomac Laboratories**  
INCORPORATED  
BEVERLY, MASSACHUSETTS

Catalog on request  
Write on your company letterhead  
Dept. C, BOMAC  
Laboratories Inc.  
Beverly, Mass.



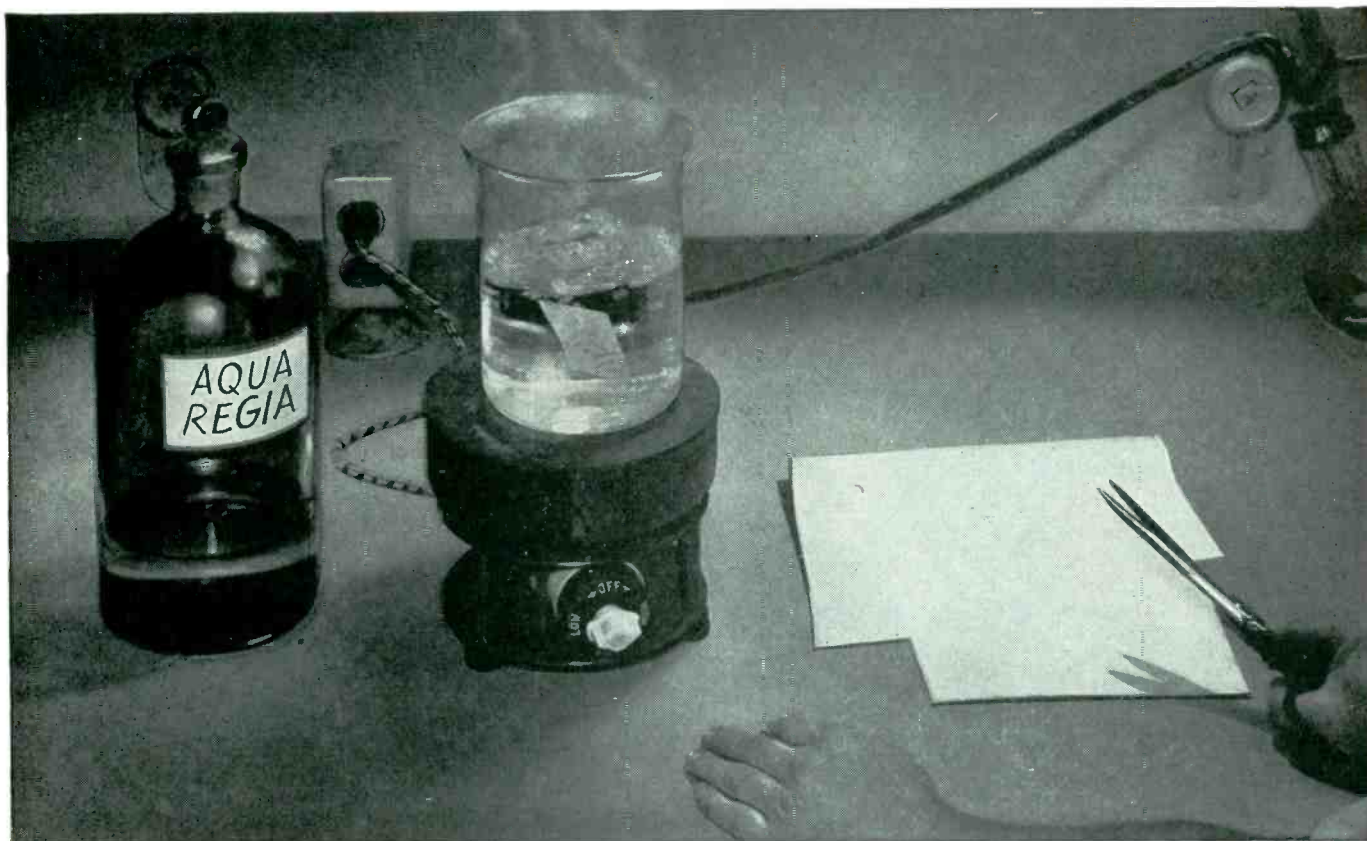

# Make your tests **TODAY** on the insulation of **TOMORROW** ... IRVINGTON CLASS "H" TEFLON\*- COATED FIBERGLAS\*\*

Here's a Class "H" insulating material that you'll certainly want to include in your plans for the future!

Irvington Teflon-Coated Fiberglas is *completely* inert to just about every chemical and solvent. It's an excellent insulation for motors and generators operating in severely corrosive atmospheres.

It has excellent electrical properties, good arc-resistance. Does not deteriorate with time—retains its toughness over a wide temperature range—is not affected by outdoor weathering.

## HAS MANY NON-ELECTRICAL USES TOO

In addition to its application as a Class "H" insulation with exceptional heat resistance, Irvington Teflon-Coated Fiberglas has many other fields of usefulness. Because of its extreme inertness, it is formed into gaskets for the chemical industry. Since nothing adheres to it with any appreciable strength, it is used on heat-sealing machinery, conveyors and rolls handling sticky materials—*wherever* a non-sticky surface is needed.

See for yourself what this amazing new material can do—so that you will be ready to include it in your plans for the future!

\*TM Reg. U. S. Pat. Off. by E. I. du Pont de Nemours & Co. (Inc.) \*\*TM Reg. U. S. Pat. Off. by Owens-Corning Fiberglas Corp.

Look to  
**IRVINGTON**  
for Insulation Leadership  
INSULATING VARNISHES  
VARNISHED CAMBRIC  
VARNISHED PAPER  
VARNISHED FIBERGLAS  
INSULATING TUBING  
CLASS "H" INSULATION



Send this convenient coupon now

# Irvington

**VARNISH & INSULATOR COMPANY**  
Irvington 11, New Jersey

Plants: Irvington, N. J.; Monrovia, Calif.; Hamilton, Ontario, Canada

Irvington Varnish & Insulator Co.  
11 Argyle Terrace, Irvington 11, N. J.

EL-12-52

Gentlemen:  
Please send me your technical data sheet on Irvington Teflon-Coated Fiberglas.

Name..... Title.....  
Company.....  
Street.....  
City..... Zone..... State.....

# IMPEDANCE

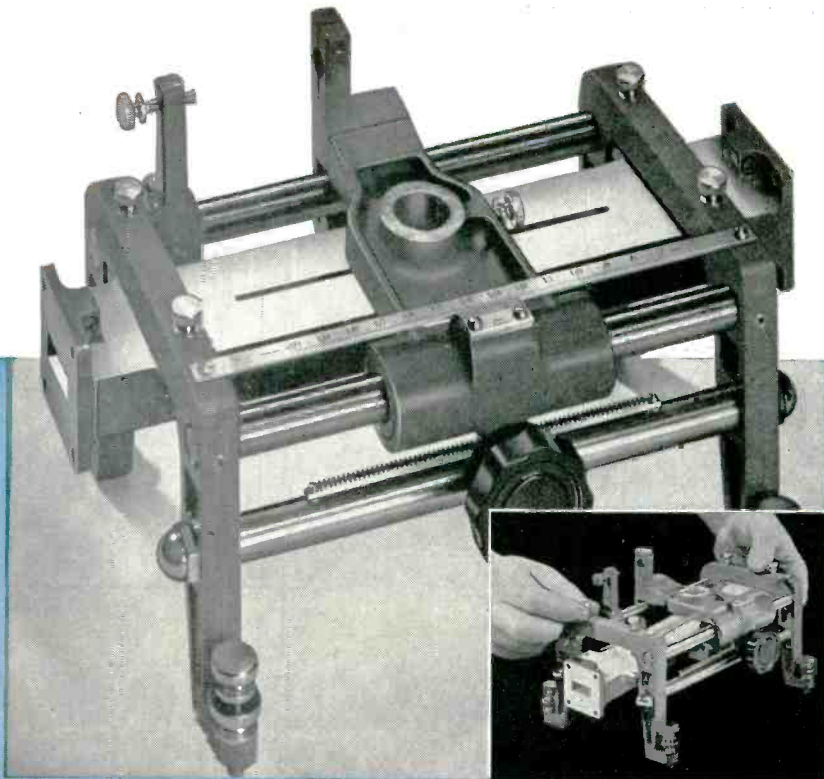

**-hp- 809B UNIVERSAL PROBE CARRIAGE  
with -hp- 810A WAVEGUIDE SLOTTED SECTIONS**

Now—a single probe carriage operates with up to 5 different slotted sections—waveguide or coaxial! This means important savings in time; lower investment in instrumentation. The new -hp- 809B Universal Probe Carriage mounts slotted sections covering frequencies from 3,000 to 12,400 mc (see table on opposite page)—and you can interchange sections in 30 seconds or less!

-hp- 809B Carriage is accurately calibrated in mm. for readings as low as

0.1 mm. Dial gauge may be readily mounted if more accurate readings are needed. Carriage travels on a new 3-point ball-bearing suspension system, and operates in conjunction with -hp- 442B Broad-Band Probe and -hp- 440A Coaxial Detector combination; or with -hp- 444A Untuned Probe. The extremely broad usefulness of this new Universal Carriage means far greater flexibility and lower cost for complete microwave instrumentation.

## COMPLETE COVERAGE!

CONTINUOUS microwave coverage, 10 mc to 12,400 mc. High mechanical stability. Simple operation. Broad applicability. Precision accuracy. Compact size!

New -hp- microwave equipment gives you complete coverage for VHF, UHF and SHF impedance measurements. Instrumentation includes VHF Bridges as well as the slotted coaxial and waveguide sections which are fundamental tools in impedance measurements. These instruments can be used to measure load or antenna impedance, system flatness, connector reflection, percentage of reflected power, standing wave magnitude or phase, characteristics of coaxial transmission lines or rf waveguide systems, characteristics of rf chokes, resistors, condensers.

For complete details see your -hp- sales representative or write direct.

### HEWLETT-PACKARD COMPANY

2160A Page Mill Road • Palo Alto, California

Sales representatives in principal areas.

Export: Frazar & Hansen, Ltd.

San Francisco, New York, Los Angeles



**-hp- 417A VHF DETECTOR**

For use with -hp- 803A VHF Bridge. A super-regenerative (AM) receiver covering all frequencies 10 to 500 mc in 5 bands. Offers approx. 5  $\mu$ v sensitivity over entire band; quick, easy operation, direct-reading frequency control. Thoroughly shielded, suitable for general laboratory use including approximate frequency checks, measurements of noise, interference, etc. \$200.00 f.o.b. factory.

**-hp- 415A STANDING WAVE INDICATOR**

Designed for use with all waveguide or coaxial slotted sections, to give direct reading of standing wave ratio in VSWR or db. Consists of high gain amplifier with low noise level, operating at fixed frequencies between 300 and 2,000 cps. (Normal frequency 1,000 cps., plug-ins for other frequencies available). Input circuits for use with crystal detector or bolometer. \$200.00 f.o.b. factory.



**Complete Coverage!**

**HEWLETT-PACKARD**



# READINGS

## 10 to 12,400 mc.

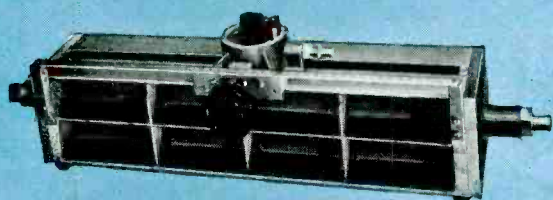

### -hp- 805A/B COAXIAL SLOTTED SECTIONS

Continuous coverage 500 to 4,000 mc. High accuracy and mechanical stability; negligible slope, minimum leakage. Incorporates radically different structural design employing rigid parallel planes and a non-bowing central conductor. Probe setting readable in mm. to 0.1 mm. Maximum VSWR of basic section and connectors less than 1.04. -hp- 805A, 50 ohms impedance, for Type N connector and flexible cables. Model 805B, 46.3 ohms impedance, for  $\frac{7}{8}$ " rigid transmission lines.

### -hp- 806B COAXIAL SLOTTED SECTION

Continuous coverage 3,000 to 12,000 mc. Employs same time-tested parallel plane principle as -hp- 805A/B. Designed for use with -hp- 809B Universal Probe Carriage. Maximum VSWR of slotted section and connectors is 1.06 to 10,000 mc. Negligible slope, 50 ohm impedance. Uses Type N connectors for flexible coaxial cable. Sets new standard for mechanical stability in coaxial slotted sections.

### -hp- 440A COAXIAL DETECTOR

Tunable crystal and bolometer mount. May be used as an rf detector for coaxial systems between 2,400 and 12,400 mc. Fits Type N connectors; operates with bolometer or silicon crystal. \$85.00 f.o.b. factory.

### -hp- 442B BROAD-BAND PROBE

May be used in combination with -hp- 440A to provide highly sensitive, easily tuned detector for slotted sections. Micrometer depth adjustment provides quick control of rf coupling. \$50.00 f.o.b. factory.

### -hp- 444A UNTUNED PROBE

Frequency range 2,400 to 12,400 mc. Includes 1N26 silicon crystal. Highly sensitive, compact, easy to use. Requires no tuning. \$50.00 f.o.b. factory.

### -hp- 803A VHF BRIDGE

Gives direct readings in impedance magnitude and phase, 10 to 500 mc. Rapid operation for new speed, convenience in reading impedance, or resistance and reactance. Operates on new principle of sampling magnetic and electric field of transmission line. Useful for comparative measurements, 5 to 1,000 mc. Impedance range 2 to 2,000 ohms. Phase angle  $-90^\circ$  to  $+90^\circ$ , at 52 mc and above. Offers utmost convenience in determining characteristics of antennas, transmission lines, rf chokes, resistors and condensers; in measuring connector impedances, standing wave ratios, percentage of reflected power, VHF system flatness.



### -hp- IMPEDANCE MEASURING EQUIPMENT

INSTRUMENT	FREQUENCIES— COAXIAL	FREQUENCIES— WAVEGUIDE	PRICE (F.O.B. FACTORY)
803A VHF BRIDGE	10 to 500 mc		\$495.00
805A/B SLOTTED SECTION	500 to 4,000 mc		\$475.00
806B SLOTTED SECTION*	3,000 to 12,000 mc		\$200.00
S810A SLOTTED SECTION†		2,600 to 3,950 mc	\$450.00
G810B SLOTTED SECTION*		3,950 to 5,850 mc	\$ 90.00
J810B SLOTTED SECTION*		5,850 to 8,200 mc	\$ 90.00
H810B SLOTTED SECTION*		7,050 to 10,000 mc	\$ 90.00
X810B SLOTTED SECTION*		8,200 to 12,400 mc	\$ 90.00
809B UNIVERSAL PROBE CARRIAGE	For slotted sections, 3,000 to 12,400 mc		\$160.00

\* Mounts in -hp- 809 B Universal Probe Carriage.

† Complete assembly including slotted section and carriage.

Data Subject to Change Without Notice



## INSTRUMENTS — Complete Coverage!

**AVAILABLE NOW**  
in a wide range  
of sizes!

**GOVERNMENT APPROVED**

**MIL-W-5086**

**AIRCRAFT WIRE**

**AWG SIZES**

**24-22-20-18-16-14**

**12-10-8-6**

**ALSO**

**MIL-C-7078 (MIL-W-5086)**

**WITH SHIELD**

**COMPLETELY EXTRUDED  
INSULATIONS**

Primary Insulation: Polyvinylchloride  
Overall Insulation: Nylon Jacket

Write for samples  
and complete test data.



**RHODE ISLAND INSULATED WIRE CO., Inc.**

50 BURNHAM AVENUE

CRANSTON, RHODE ISLAND

National Sales Offices: 624 S. Michigan Blvd., Chicago, Ill.

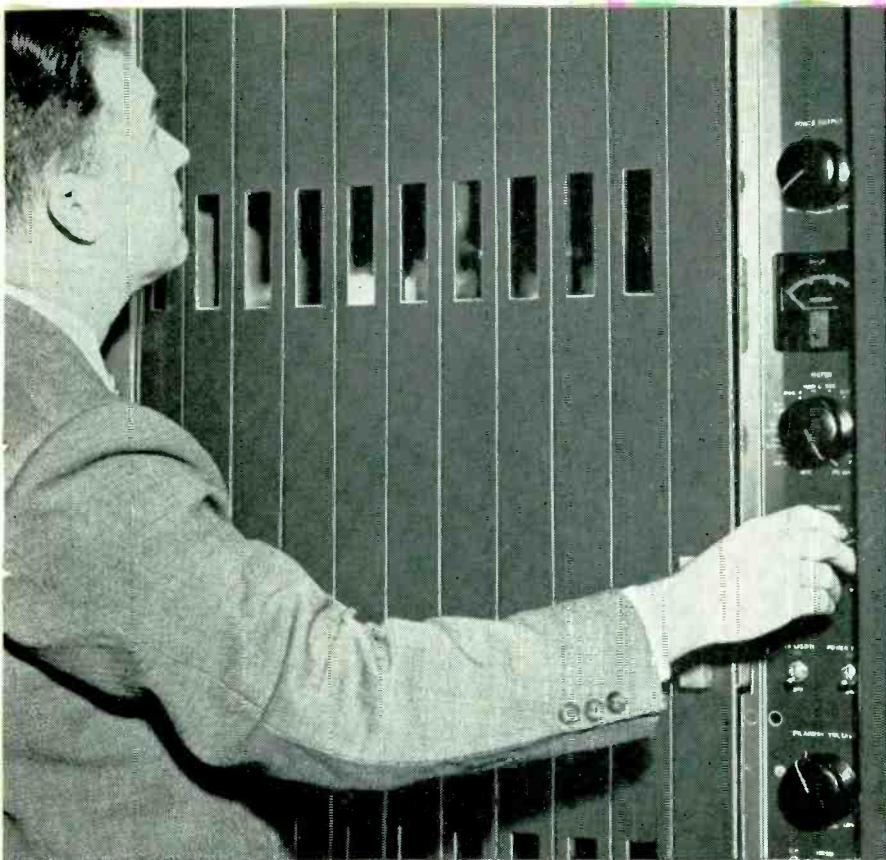

**TUNING AN RCA TRANSMITTER.** This AM broadcast transmitter is the ultimate in engineering. It's easy and simple to operate . . . compact . . . high in fidelity . . . easy to install and maintain . . . economical to operate. All tube filament voltages of RCA BTA-5G and 10G transmitters are regulated by Sola Constant Voltage Transformers for longer tube life.

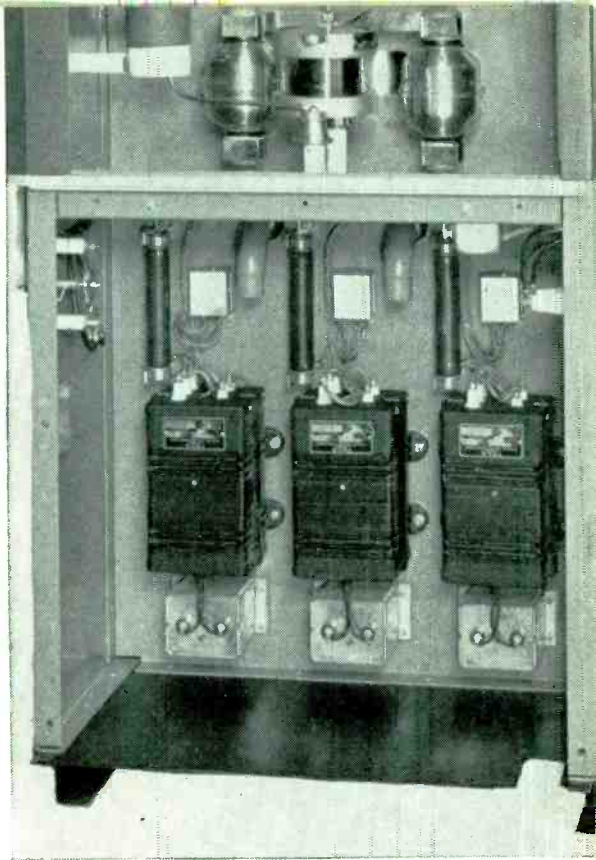

**REAR-VIEW OF POWER AMPLIFIER.** This is the lower section showing three Sola Constant Voltage Transformers installed in a BTA-10G unit. Sola regulators are relatively compact compared to other equipment for comparable ac voltage regulation.

# RCA INCREASES TUBE LIFE BY REGULATING FILAMENT VOLTAGE

RCA transmitters are built for 1) *operating ease*, 2) *economy* and 3) *reliability*. Sola Constant Voltage Transformers are used by RCA in their AM Broadcast Transmitters Types BTA-5G and 10G to help provide these three important advantages.

Sola Constant Voltage Transformers are static-magnetic regulators. In this particular application, they were used as the source of regulated voltage for all tube filaments. They provide secondary voltages regulated within  $\pm 3\%$  regardless of primary voltage (transient or continuous) variations as great as 30%.

1. They provide *operating ease* because: regulation is completely automatic, continuous . . . no manual adjustments required . . . no moving or renewable parts.

2. They provide *economy* because: conventional unregulated power transformer and voltage regulating circuit are eliminated . . . tubes last longer with regulated filament voltage.
3. They provide *reliability* because: regulating response time is 1.5 cycles or less . . . self protecting against short circuits on output and load circuits . . . current-limiting characteristic protects load equipment against faulty currents.

That's how Sola Constant Voltage Transformers helped maintain RCA's high performance standards. They can solve your voltage regulation problems too. When your equipment is protected by a Sola built-in stabilizer you know that you automatically have provided the proper operating voltage level regardless of line voltage conditions.

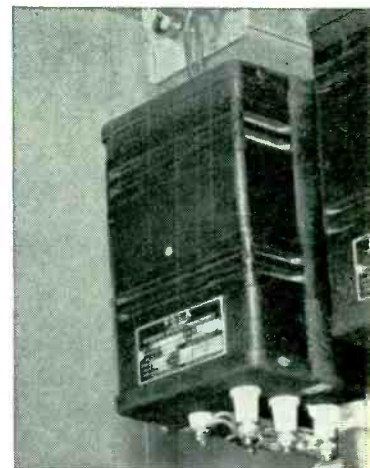

**STATIC-MAGNETIC REGULATION.** Standard Sola stabilizers are available in capacities from 15va to 10kva, and with a variety of common power line and filament voltages. Special designs can be produced for quantity orders.

Send for the twenty-four page catalog which gives electrical and mechanical specifications for Sola Constant Voltage Transformers. Write on your letterhead for Bulletin DCV-142.

Applications unlimited for

# SO LA *Constant Voltage* TRANSFORMERS

Transformers for: Constant Voltage • Fluorescent Lighting • Cold Cathode Lighting • Mercury Vapor Lighting • Luminous Tube Signs  
 Oil Burner Ignition • X-Ray • Power • Controls • Signal Systems • etc. • SOLA ELECTRIC CO., 4633 W. 16th Street, Chicago 50, Illinois  
 New York: 103 E. 125th St., New York 35, N.Y., TRafalgar 6-6464 • Cleveland: 1010 Euclid Ave., Cleveland 15, O., PRospect 1-4005  
 Boston: 246 Walnut St., Newtonville, Mass. DEcatur 2-3510 • Philadelphia: Commercial Trust Bldg., RIttenhouse 6-4988 • Reps. in Principal Cities

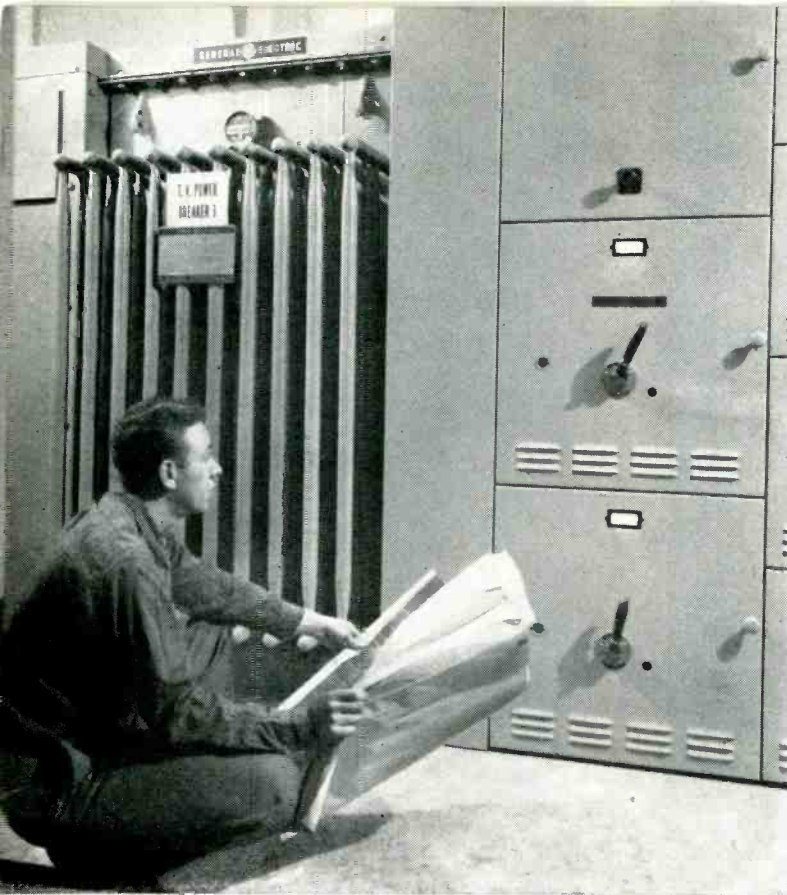

**TELEVISION POWER BREAKER.** The 500-kva G-E unit substations at WWJ-TV have voltage ratings of 4800-208Y/120, are equipped with Type AK-1-25 air circuit breakers.

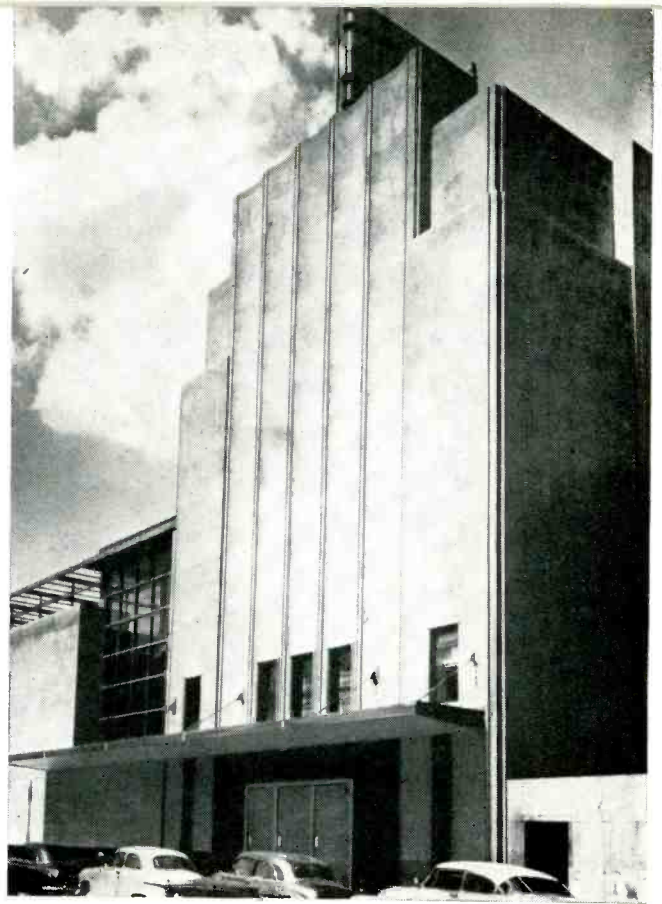

**WWJ's NEW BUILDING** houses studios of Detroit's pioneer TV station. General Electric load-center system furnishes power for amplifying, lighting—other station requirements.

# Detroit's new TV studios rely on

## Power continuity assured for all studio requirements at WWJ-TV by secondary-selective distribution system

For the engineers of WWJ-TV—Detroit's pioneer TV station and an affiliate of WWJ, the world's first commercial radio station—a dependable source of continuous power rates first consideration in planning the new television studios. Total or even partial power shutdown cannot be tolerated.

At its new studios, WWJ-TV needs reliable power for lighting and amplifying . . . for its monitor panels and relaying equipment . . . for all station auxiliaries such as fans and blowers. To assure reliable power continuity for these many exacting requirements, Giffels & Valler, Inc., L. Rossetti, associated engineers and architects, and Jack A. Frost, electrical contractor, installed a G-E secondary-selective load-center system consisting of two 500-kva unit substations.

With this distribution system, the station gains, too, in savings basic to load-center power. For example, a G-E engineered load-center system maintains consistent voltage for top operating efficiency, keeps

voltage drop down to a minimum, provides less costly feeder breakers, and reduces cable costs.

Air circuit breakers, with ratings properly coordinated with transformer capacities, give adequate interrupting capacity and isolate troubles in feeders. Oil fuse cutouts are interlocked to prevent opening with load on transformers.

Flexible layout permits easy, quick maintenance without interruption of power. System flexibility itself provides for addition of new loads, making it far less costly for the station to expand in the future. Grounded, metal-enclosed G-E load-center units, with non-inflammable Pyranol\* transformers assure maximum protection for operating personnel.

For further information on G-E engineered load centers, call your local G-E sales representative, or write for GEA-3592, General Electric Company, Schenectady 5, N. Y.

\*Reg. Trademark of General Electric Co.

321-87

**GENERAL**  **ELECTRIC**

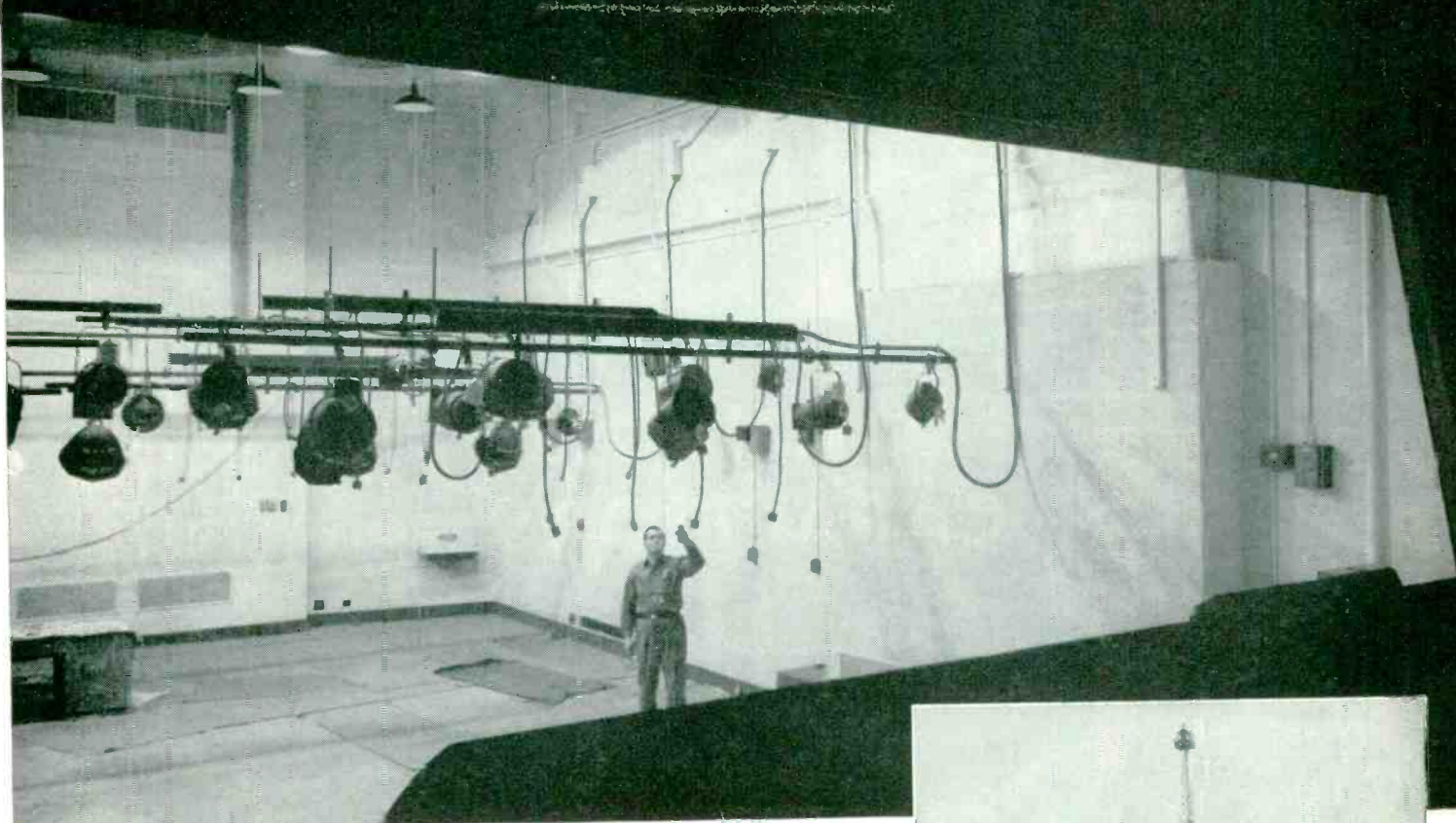

**LIGHTS FOR TV PRODUCTION.** Studio construction shot from WWJ-TV's control booth shows battery of lights necessary for televising. Lighting throughout the new station is fed from G-E engineered load centers.

# G-E load-center system

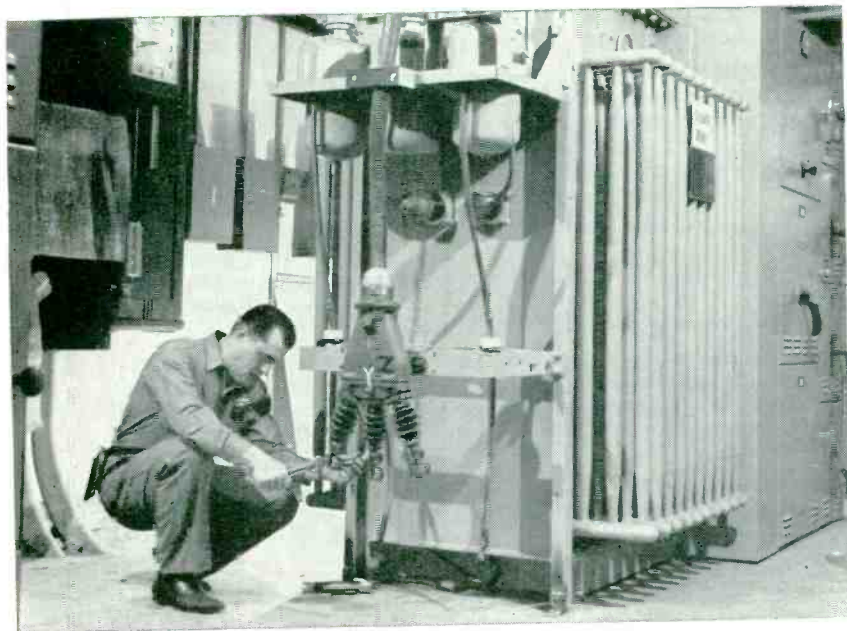

**CUTOUPS FOR PROTECTION.** Engineer wires pothead of incoming high-voltage cable to cutouts on transformer of TV lighting breaker. Oil cutouts are interlocked, cannot be opened or closed with load on transformer.

**PENOBSCOT BUILDING**—Detroit's highest—houses all of WWJ-TV's transmitter equipment. TV antenna tops highest central portion. Here are transmitted programs originating in new studios powered by G-E load centers.



# JOHNSON CAPACITORS

**FUNCTIONAL DESIGN  
DEPENDABLE PERFORMANCE AT LOW COST**

**TYPE D**  
SINGLE  
& DUAL

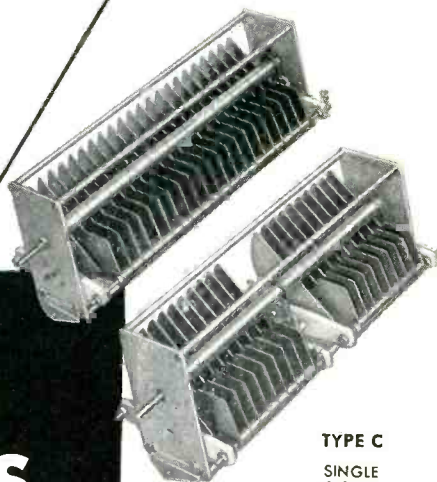
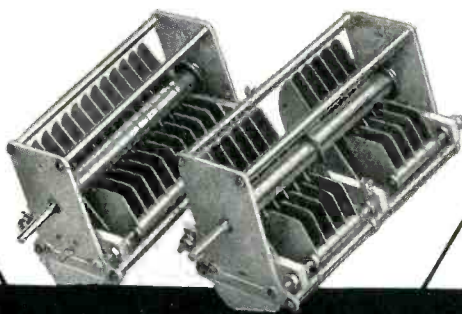

**TYPE C**  
SINGLE  
& DUAL

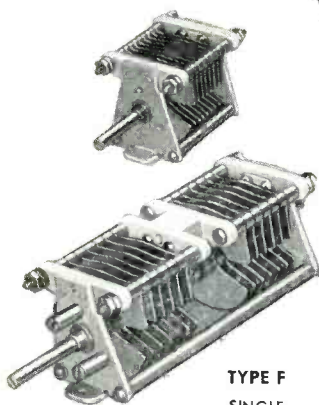

**TYPE F**  
SINGLE  
& DUAL

**TYPE E**  
SINGLE  
& DUAL

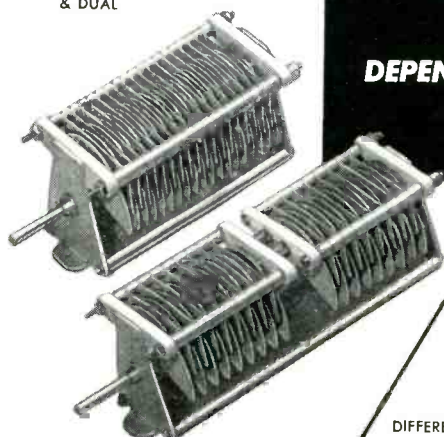

SINGLE

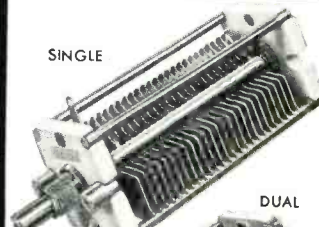

DUAL

DIFFERENTIAL

SINGLE

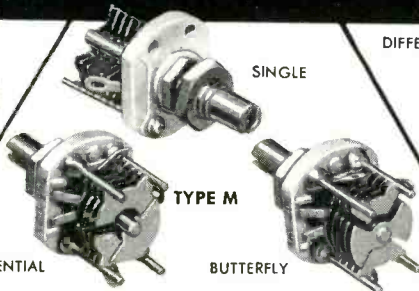

TYPE M

DIFFERENTIAL

BUTTERFLY

TYPE L

BUTTERFLY

Engineered to meet virtually every electronic need, JOHNSON Variable Capacitors are sturdy and thoroughly reliable. Their functional design permits high standards of workmanship, yet at low final cost. Production quantities available in a wide range of standard types and sizes.

**TYPE L**—Full soldered construction and rugged design make JOHNSON Type L high frequency capacitors the perfect choice for any application requiring extreme stability and rigidity. Tie rods are soldered directly to ceramic end frames, plates and metal parts are brass, plated with corrosion-resistant Bright Alloy. Dual, butterfly, and differential types ranging from 11 to 200 mmfds. available with .030" spacing. Type L air variables can be manufactured with .020", .060" and .080" spacing in production quantities on special order. Short, low inductance leads are made possible by dual stator contacts and a silver plated beryllium copper rotor contact which may be brought out at any one of four different angles. Panel space required is 1 3/8" square.

**TYPE M—Miniatures**—The answer to many a design problem, encountered in building compact electronic equipment. Available in three types: single section, differential, and butterfly, JOHNSON Miniature Air Variables are ideal for portable, mobile, and airborne equipment in the VHF frequency range. Manufactured to extremely close tolerances, these miniatures feature: split sleeve bearings, Steatite insulation, beryllium copper rotor contacts, and a 3/16" slotted shaft for knob or screw driver adjustment—all metal parts nickel plated. Stock models range from 1.5 to 19 mmfd., mounting area required: 3/4" x 5/8".

**TYPE E and F**—JOHNSON Types E and F variable capacitors are extremely compact, designed for use in medium and low power transmitters. Capacity range from 250 to 500 mmfd. Single and dual section models available for both types in 45 standard sizes. Highest possible capacity/volume ratio, aluminum plates .032" thick, heavy aluminum end frames with 1/4" aluminum tie rods. Dense molded Steatite insulators combine minimum loss with strength. Rotor contacts are cadmium plated phosphor bronze. Panel space required: Type E, 2 3/8" square; Type F, 2" x 2-1/16".

**TYPE C and D**—For higher voltage applications, Type C and D capacitors are available in 45 standard single and dual models, ranging from 12 to 496 mmfd., 3,500 to 11,000 volts peak. Steatite high frequency insulators, sturdy aluminum end frames, equipped with 1/4" cadmium plated shafts. Mounting brackets provided for normal or inverted mounting, panel space required: Type C, 5 1/2" wide x 5 3/8" high; Type D, 4 1/4" wide x 4" high.

The complete line of JOHNSON Air Variables is listed in the new General Products Catalog, No. 973. Write for your free copy today!



## E. F. JOHNSON COMPANY

CAPACITORS, INDUCTORS, SOCKETS, INSULATORS, PLUGS, JACKS, DIALS, AND PILOT LIGHTS

228 SECOND AVENUE SOUTHWEST

WASECA, MINNESOTA

# Introducing... **Bliley FUSED QUARTZ** Ultrasonic Delay Lines

**LONG DELAY TIME WITH EXTREMELY HIGH STABILITY UNDER TEMPERATURE VARIATION ...**

**FUSED QUARTZ** ultrasonic delay lines offer decided advantages when it is necessary to delay pulsed or pulse modulated signals for a precise time interval. Bliley long recognized as the leading manufacturer of precision quartz crystals, is now prepared to **DESIGN** and **CUSTOM BUILD** this new electronic tool for your individual application.

In fused quartz delay lines electrical energy is converted into sound energy, passed through the fused quartz, and re-converted into electrical energy by means of piezoelectric quartz transducers which are bonded to either or both ends of the line. Delay time or transit time in the fused quartz, can be held to close tolerance by utilization of proper techniques.

**STABILITY**  $\pm .2\%$  between  $-35^{\circ}\text{C}$  and  $+85^{\circ}\text{C}$ . For example, a 1000 microsecond delay line will change less than  $\pm 2$  microseconds over this ambient range.

**DELAY TIME** values from 5 to 1500 microseconds are feasible depending upon related end use requirements.

**Inquiry INFORMATION** Please include, if practicable, information concerning the general function of the delay line in your end use application. In any event, it is necessary to consider the following conditions:

- |   |   |
|---|---|
| (a) delay time                              | (e) attenuation of spurious responses below main signal |
| (b) frequency (carrier) and pulse frequency | (f) normal operating temperature                        |
| (c) attenuation at mid-band                 | (g) service temperature range                           |
| (d) bandwidth at 6 db down points           | (h) dimensional limitations (if any)                    |



**PHYSICAL SIZE** In the range 5-50 microseconds cylindrical shaped lines are employed, as indicated in the accompanying illustration. Other configurations may be used to meet requirements up to 1500 microseconds. For example, a 15 microsecond (reflection type) delay line including an hermetically sealed case would be a cylinder approximately 2" long x 1" diameter.

**FREQUENCY RANGE** is 5-100 mc with delay time values as indicated above.

Technical Bulletin No. 45 giving more complete details will be furnished upon request.

**BLILEY ELECTRIC COMPANY** UNION STATION BUILDING **ERIE, PA.**



# DESIGNER'S

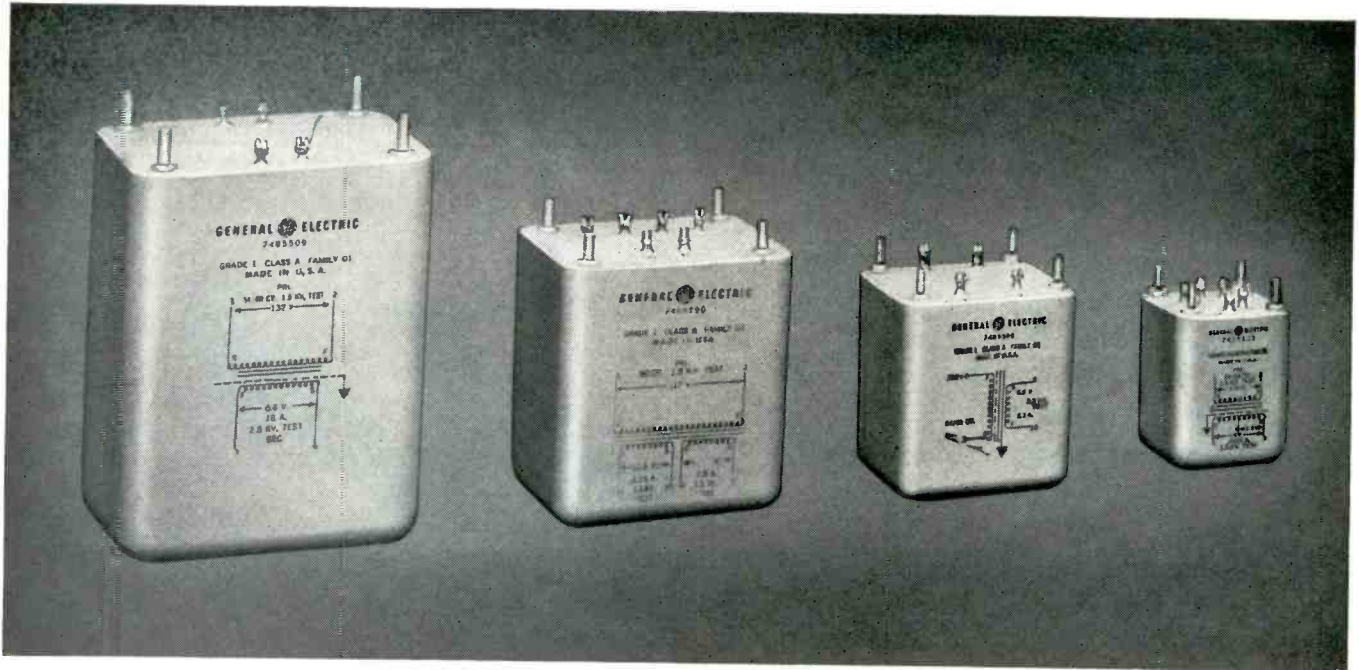

"SEALED-IN" DESIGN eliminates need for metal enclosures and fungus-proof coating.

## New G-E cast-permafil transformers are 20% smaller, "sealed for life"

### Meet MIL-T-27 (Grade 1) performance requirements

Greater flexibility in many electronic designs is made possible by General Electric's new line of cast-permafil transformers, thanks to their light weight and small size.

These solventless-resin-type transformers are completely moisture-proof. They have fewer machined and punched parts. Tough, solid, shatter-resistant cast permafil ends the necessity for fungus-proof protective coatings.

At 130C ultimate, these transformers have an expected life of 1000 hours or more. The complete line of 11 sizes, available in various terminal arrangements, averages about 20 per cent smaller than previous metal-encased transformer models.

For further information, write to Section 667-23, General Electric Company, Schenectady 5, New York.

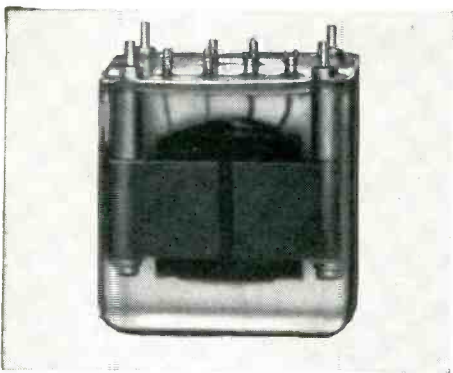

TRANSPARENT MODEL shows simple construction of new transformer. Terminals are anchored directly in mixture to cut size and weight.

# GENERAL ELECTRIC



# DIGEST

## TIMELY HIGHLIGHTS ON G-E COMPONENTS

### Permafil d-c capacitors have 80% less weight, bulk

**They operate in ambients up to 125C for 10,000 hours without derating**

High or low temperatures have little effect on the electrical stability of G-E permafil capacitors. Their paper dielectric is impregnated with a solid plastic compound—they can't leak. Insulation resistance is high, and change in capacitance with temperature is slight. With proper derating, these units can be used at temperatures as high as 150C.

Permafil capacitors average about

1/5 the size and weight of liquid-filled capacitors properly derated to operate at 125C. Because of their small size and excellent electrical characteristics they are ideal for most high-ambient blocking, bypass, filtering, coupling and timing applications. They are available in ratings of 0.05 to 1.0 muf, 400 volts d-c. All are housed in hermetically sealed metal containers, with G-E all-silicone bushings. Check coupon for Bulletin GEC-811.

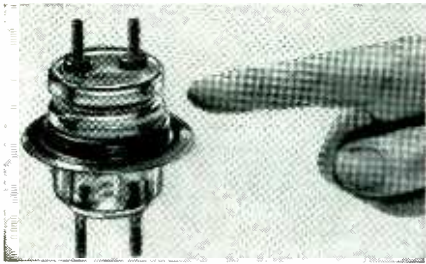

### Bushings for hermetic sealing

More and more designers are specifying G-E glass bushings—the type used on capacitors, rectifiers, and instrument transformers. For use where permanent hermetic sealing of electric apparatus is desired, these bushings are easily attached by soldering, brazing, or welding to form a permanent, vacuum-tight seal. Bulletin GEA-5093.

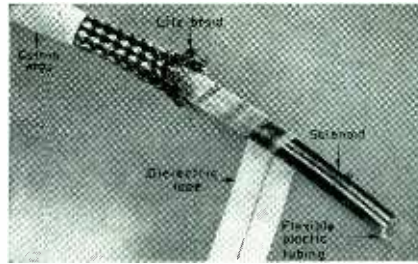

### Immediate shipment on delay line

G-E delay line, ideal for delaying signals in electronic circuits, is now available for immediate shipment. Nominal 1000-ohm line delays signals 1/2 microsecond per ft. Light weight and flexible, it is used widely in military and industrial electronics. Can be obtained in bulk to be cut to desired lengths. Bulletin GEC-459.

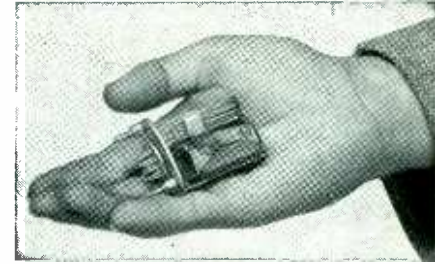

### New relay doubles tip pressure

This new *hermetically sealed* relay has a larger magnet delivering double average tip pressure yet doesn't exceed Air Force-Navy size and weight specs. Sealed in a standard-size enclosure against dirt, salt, moisture, and pressure changes, it withstands 50g shocks and instantaneous voltage surges up to 1500 volts. Bulletin GEA-5729.



## EQUIPMENT FOR ELECTRONICS MANUFACTURERS

### Components

Meters, Instruments  
Dynamotors  
Capacitors  
Transformers  
Pulse-forming networks  
Delay lines  
Reactors  
Thyrite\*  
Motor-generator sets  
Inductrols  
Resistors  
Voltage stabilizers

\*Reg. Trade-mark of General Electric Co.

### Fractional-hp motors

Rectifiers  
Timers  
Indicating lights  
Control switches  
Generators  
Selsyns  
Relays  
Amplidynes  
Amplistats  
Terminal boards  
Push buttons  
Photovoltaic cells  
Glass bushings

### Development and Production Equipment

Soldering irons  
Resistance-welding control  
Current-limited high-potential tester  
Insulation testers  
Vacuum-tube voltmeter  
Photoelectric recorders  
Demagnetizers

General Electric Company, Section A 667-23  
Schenectady 5, New York

Please send me the following bulletins:

- for reference only  
 for planning an immediate project  
 GEA-5093 Glass Bushings  
 GEA-5729 Hermetically Sealed Relays  
 GEC-459 Delay Lines  
 GEC-811 Permafil Capacitors

Name.....

Company.....

City.....State.....

# Potentiometer accuracy improved!

Fairchild Precision Potentiometers now offer greater accuracy and longer life than ever before

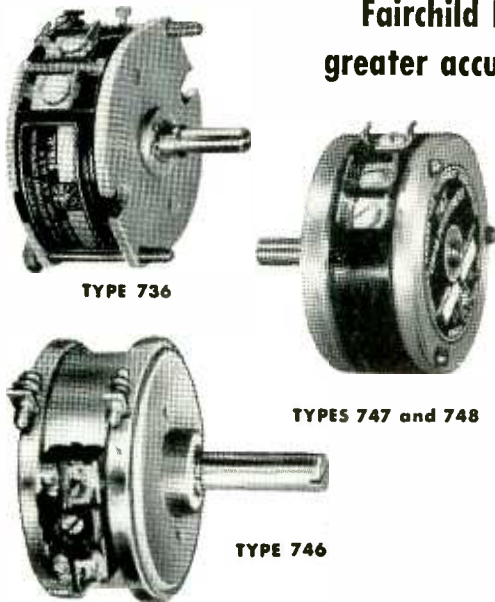

Experience with Fairchild Precision Potentiometers in hundreds of applications shows that these units far exceed their original guaranteed tolerances. As a result, accuracies of  $\pm 1\%$  in non-linear types and as high as  $\pm 0.05\%$  in linear types can be guaranteed. Service life as high as 10,000,000 cycles, under certain conditions, also can be provided. High resolution, low torque, and low noise level are other performance features worth noting.

Fairchild Precision Potentiometers perform mathematical computations in electrical computing systems for machine-tool controls, process controls, telemetering, guided missiles, flight control, fire control, and analog computers of all types. They are available in non-linear and linear types and in ganged combinations of either or both with windings to meet your requirements.

If you want accuracy in your control systems, ask about Fairchild Precision Potentiometers.

## SPECIFICATIONS OF FAIRCHILD PRECISION POTENTIOMETERS (Nominal Values)

	TYPE 736	TYPE 746	TYPE 747	TYPE 748
<b>Resistance Range, ohms</b>				
Linear (standard), min.	680 $\pm 3\%$ a	680 $\pm 3\%$ a	3,000 $\pm 5\%$ a	5,000 $\pm 5\%$ a
Linear (special), max.	115,000 $\pm 3\%$ a	115,000 $\pm 3\%$ a	100,000 $\pm 5\%$ a	150,000 $\pm 5\%$ a
Linear (special), min.	85 $\pm 3\%$ a	85 $\pm 3\%$ a	50 $\pm 5\%$ a	80 $\pm 5\%$ a
Linear (special), max.	145,000 $\pm 3\%$ a	145,000 $\pm 3\%$ a	115,000 $\pm 5\%$ a	200,000 $\pm 5\%$ a
Non-Linear	b	b		
<b>Electrical Function Angle, deg.</b>	320 nominal	320 nominal	351.3 $\pm 0.5$	354.5 $\pm 0.5$
<b>Electrical Contact Angle, deg., max.</b>	340	340	351.3 (+4, -0)	354.5 (+4, -0)
<b>Mechanical Rotation</b>	Continuous	Continuous	Continuous	Continuous
<b>Functional Tolerance (guaranteed), per cent</b>				
Linear, Some Non-Linear	$\pm 0.50$ c	$\pm 0.50$ c	$\pm 0.15$ d	+0.10 e
Other Non-Linear	$\pm 1.00$	$\pm 1.00$		
<b>Mechanical Accuracy</b>				
Concentricity (shaft to pilot bushing), in., FIR max.	0.0025	0.0010	0.0025	0.0025
Radial Shaft Play, in., max.	0.0015	0.0009	0.0015	0.0015
Shaft, dia., in.	Centerless ground stainless steel to 0.2500 (+0.0000, -0.0005 in.) Machined to 0.5000 (+0.0000, -0.0005 in.)	Centerless ground stainless steel to 0.2497 (+0.0000, -0.0002 in.) Machined to 0.5000 (+0.0000, -0.0005 in.)	Centerless ground stainless steel to 0.2500 (+0.0000, -0.0005 in.) Machined to 0.7500 (+0.0000, -0.0005 in.)	Centerless ground stainless steel to 0.2500 (+0.0000, -0.0005 in.) Machined to 0.7500 (+0.0000, -0.0005 in.)
Pilot Bushing, dia., in.				
<b>Torque, oz.-in. per cup</b>	2.0	1.5	1.0	1.0
<b>Wattage (rated at 40 C ambient temperature)</b>	2.5	2.5	4	5
<b>Terminal Voltage, max.</b>	400	400	400	400
<b>Voltage Breakdown at Sea Level (60 cycle) RMS</b>	900	900	900	900
<b>Taps, number per cup</b>	9 f	1 fg	12 h	16 h
accuracy of location, deg.	$\pm 1$	$\pm 1$	$\pm 1$	$\pm 0.5$
width, deg., max.	1.00 i	1.00 i	0.75 i	0.60 i
<b>Ganging on Single Shaft, max.</b>	5	20	10	10
<b>Operating Ambient Temperature Range, deg. C</b>	-55 to +71	-55 to +71	-55 to +71	-55 to +71
<b>Service Life, cycles, max.</b>	5,000,000 j	5,000,000 j	10,000,000 j	10,000,000 j
<b>Dimensions, in.</b>				
Diameter	1.899	1.750	2.093	3.093
Length (one cup), max.	0.795	0.800 $\pm 0.009$	1.156	1.156
Added Length Per Unit Ganged	0.609	0.580 $\pm 0.002$	0.594	0.594

a Tolerance on both linearity and over-all resistance may vary or be improved depending on resistance value required.

b Maximum resistance range depends on requirements. Tolerance on over-all resistance of non-linear windings is  $\pm 5\%$ .

c Linearity up to  $\pm 0.30\%$  on the higher resolution windings by special order.

d Linearity up to  $\pm 0.10\%$  on the higher resolution windings by special order.

e Linearity up to  $\pm 0.05\%$  on the higher resolution windings by special order.

f By adding dummy cup section, 19 taps can be provided.

g Two taps can be provided by slight design modification using terminal board clamp screw modified for wiper terminal.

h Depending on spacing requirements and without moving bridge or wiper terminal.

i Varies with resolution.

j Life will be guaranteed depending on specific potentiometer required.

**SAMPLE POTENTIOMETERS IN A HURRY!** Send your potentiometer problems to the Fairchild Potentiometer Sample Laboratory and we'll show you how to solve them. Sample units can be designed and built at nominal cost in 4 to 6 weeks after receipt of approved specifications. For full details write to Potentiometer Division, Fairchild Camera and Instrument Corporation, Park Avenue, Hicksville, Long Island, New York, Department 140-30A.

**FAIRCHILD**  
PRECISION POTENTIOMETERS

# SORENSEN

# *electronically*

**REGULATES  
AND CONTROLS**

**FREQUENCY**

**AC  
LINE**

**HIGH VOLTAGE  
DC  
LOW CURRENT**

**LOW VOLTAGE  
DC  
HIGH CURRENT**



Model 2000S

**SORENSEN ISOTRONIC AC LINE REGULATORS  
ARE YOUR BEST CHOICE FOR PERFORMANCE PLUS ECONOMY**

The man who **uses** instruments likes Sorensen AC Line Regulators because of regulation accuracy, clean waveform, insensitivity to frequency fluctuation, load range.

The man who **maintains** instruments likes Sorensen AC Line Regulators because of circuit simplicity, conservatively rated tubes (only 3 in all), built-in ability to deliver

trouble-free performance for months on end.

The man who **pays for** instruments likes Sorensen AC Line Regulators because of reasonable price and the fact that there are no extras for installation and special wiring.

The man who **designs** instruments likes Sorensen AC Line Regulators because they are ideal for incorporation as reliable components.

**OTHER  
SORENSEN  
ISOTRONIC PRODUCTS  
INCLUDE:**

**NOBATRONS**  
(low-voltage, high-current DC Supplies)

**B-NOBATRONS**  
(high-voltage, low-current DC Supplies)

**NOBATRON-RANGERS**  
(full-range-variable DC Supplies)

**FREQUENCY CHANGERS**

**SATURABLE CORE REACTORS**

**VARIABLE AUTO-  
TRANSFORMERS**

**ELECTRICAL SPECIFICATIONS**

Models available (numbers indicate VA capacities)	Input	95-130 VAC, 1 $\phi$ , 50-60 $\sim$ ; 190-260 VAC in "-2S" models
150S	Output	115 VAC $\pm$ 5%; 230 VAC in "-2S" models
250S	Regulation accuracy	$\pm$ 0.1% against line or load
500S (-2S also)	Distortion	2% - 3% maximum
1000S (-2S also)	P. F. range	Down to 0.7
2000S	Load range	0 to full load
3000S (-2S also)	Miscellaneous	Models 150S, 250S, 500S, 1000S, 5000S, 10000S, and 15000-2S are self-contained. Cabinets available for others.
5000S (-2S also)		
10000S (-2S also)		
15000-2S		
1001	Regulation accuracy	0.01%, load range 0 - 1000 VA, output 115 VAC $\pm$ 5%, other characteristics similar to those given above.

\* ISOTRONIC=Regulation and control of voltage, current, power, and frequency by electronic means.



**SPECIFY SORENSEN**

For Complete Information Write

SORENSEN & COMPANY, INC.

375 Fairfield Avenue

Stamford 1, Conn.



Patricio Sordo, S. A., Balderas 95, Mexico, D. F., leading distributor of electrical supplies and equipment, handles the complete Natvar line. In this attractive window display, rolls of tape are used to spell out the word "Natvar," and the sign in the window says "Natvar Products—The Best of their Kind." Principal standard items are stocked, and are available for immediate delivery.



# NATVAR in MEXICO



## Natvar Products

- Varnished cambric—straight cut and bias
- Varnished cable tape
- Varnished canvas
- Varnished duck
- Varnished silk
- Varnished special rayon
- Varnished Fiberglas cloth
- Silicone coated Fiberglas
- Varnished papers
- Slot insulation
- Varnished tubing and sleeving
- Varnished identification markers
- Lacquered tubing and sleeving
- Extruded plastic tubing and tape
- Extruded plastic identification markers

Ask for Catalog No. 22

Mexico's industrial growth in the last decade has been extremely rapid. Here, as in other principal industrial centers of the world, you will find convenient supplies of Natvar insulating materials made possible by the steadily increasing demand.

Users everywhere are standardizing on Natvar flexible electrical insulation because they have found it always the same, no matter where or when purchased.

If you need insulating materials with good physical and electrical properties, and exceptional uniformity, it will pay you to get in touch with your distributor, or with us direct.

# NATVAR CORPORATION

FORMERLY THE NATIONAL VARNISHED PRODUCTS CORPORATION  
TELEPHONE RAHWAY 7-8800  
CABLE ADDRESS NATVAR: RAHWAY, N. J.

201 RANDOLPH AVENUE • WOODBRIDGE, NEW JERSEY

# How PROSPEROUS Is The USA?

Just how prosperous *are* the people of the United States?

The sole purpose of this message is to help clear up the confusion and controversy that surrounds this important question.

To find out how much prosperity, or material well-being, the people of the United States now enjoy, it is necessary to get answers to these questions:

1. As compared with other times, what is the total amount of goods and services that we have available for our enjoyment?
2. How great, on the average, is the share of each American in this prosperity?
3. How does our prosperity compare with that of other nations?

## National Product at Peak

The government statisticians who do the bookkeeping for the nation produce a figure called the Gross National Product. It is supposed to be the total obtained when you multiply the amounts of everything we produce by the prices of everything produced. This year the GNP, as it is commonly tagged, will add up to something like \$345 billion.

Since this will be the highest total that GNP has ever attained, some people will acclaim it as evidence that we now are enjoying the greatest prosperity on record.

The GNP, however, is not an accurate yardstick of prosperity. It may go up because of price inflation alone without any increase at all in the output of goods and services. Also the GNP includes very large amounts of goods and services, such as those for the military, which are in fact a result of misfortune rather than of a condition that might properly be called prosperity. Moreover, there is no deduction from the GNP to make allowance for the equipment that is worn out in producing it.

## Little Recent Progress

When we make adjustments such as these — to find out how much of our production really is available for the use and enjoyment of the civilian population — the *adjusted* national product since the beginning of World War II comes out about as follows. The effects of price inflation have been removed from these figures.

YEAR	ADJUSTED NATIONAL PRODUCT	
	Billions 1951 Dollars	Index (1946 = 100)
1940	\$176.2	76
1946	232.5	100
1947	240.7	104
1948	244.3	105
1949	239.7	103
1950	260.9	112
1951	267.9	115
1952	264.3	114

From this table the fact stands out that progress in raising our level of prosperity has been halting. What progress we have made came in a few dramatic increases before or after a military build-up. Aside from those, the progress has been fairly slow. This year, 1952, it has been particularly discouraging.

Again, when account is taken of the number of people who must share in the goods and services that are available, our progress is even less marked. This is shown by the following table which gives the share of the average American in the national product. This, as the table indicates, is arrived at simply by dividing the total of available goods and services by the population on hand to share in them.

YEAR	POPULATION Millions	ADJUSTED NATIONAL PRODUCT Billions 1951 Dollars	ADJUSTED NATIONAL PRODUCT Per Person
1940	132.0	\$176.2	\$1,335
1946	141.3	232.5	1,645
1947	144.0	240.7	1,672
1948	146.6	244.3	1,666
1949	149.2	239.7	1,607
1950	150.6	260.9	1,732
1951	154.4	267.9	1,735
1952	156.9	264.3	1,685

Here it is clear that we have made little or no headway since the end of World War II.

### U.S. Compared to Other Nations

Although we are making slow progress in increasing our prosperity, as measured during recent years by the amount of goods per person, we still are by long odds the most prosperous people on earth. This can be seen from the following table. It offers a rough measure of how the adjusted output of goods and services per person in the United States compared in 1951 with that in a number of other countries:

COUNTRY	PER PERSON
United States .....	\$1,735
Canada .....	1,231
United Kingdom .....	614
France .....	510

To figure more closely "How Prosperous is the U.S.A.?" we must answer a number of

other questions. One of the most important will be the subject of a later editorial in this series. It is "Who Gets What?" How have various income classes and occupational groups shared the total available goods?

Another question that has a basic bearing on the quality and durability of our prosperity is "How fast are we using up irreplaceable natural resources, such as oil, iron ore, and copper, to sustain it?" Any attempt to deal with this very complicated question must also be deferred.

### A Problem for the Future

In the meantime, however, key facts about our prosperity are that:

1. Most of the increase in the nation's total production in recent years has been to meet military requirements rather than to improve the American standard of living.

2. The increase in the supply of goods and services actually available for the average American has been slow and halting.

3. We Americans are still extremely well provided with the good material things of life, as compared with peoples in other lands.

These three facts bring to mind a whole series of policy questions. What can be done to speed up progress in improving our prosperity? What—to repeat the question discussed in the previous editorial in this series—can be done to make our prosperity less precarious?

Here, however, the purpose is not to prescribe. It is simply to indicate as accurately as it can be done in a brief article the actual state of the nation's prosperity.

In doing this much, it can properly be remarked that the record presents to the American economy both a problem and an opportunity of surpassing importance. It is that of building a prosperity that will be both more progressive and more secure than any we have known in recent years. In the light of what clearly remains to be done, we shall make a grave mistake if we use up any of our energy in congratulating ourselves on the relatively meager progress here recorded.

**McGraw-Hill Publishing Company, Inc.**

# When Using Transistors . . . design around these ERIE components for maximum space saving

## ERIE TUBULAR CERAMICONS\*

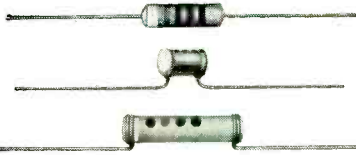

Erie "GP"™ Molded Insulated Ceramicons  
5 MMF—5,000 MMF

Erie "GP"™ Dipped Insulated Ceramicons  
5 MMF—5,000 MMF

Erie "GP"™ Non-Insulated Ceramicons  
5 MMF—5,000 MMF

Temperature Compensating  
Molded Insulated Ceramicons  
0.5 MMF—550 MMF

Temperature Compensating  
Dipped Insulated Ceramicons  
0.5 MMF—1,800 MMF

Temperature Compensating  
Non-Insulated Ceramicons  
0.5 MMF—1,800 MMF

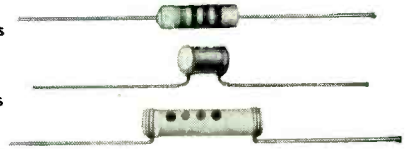

## ERIE CERAMICON TRIMMERS



Style 557      Style 3130

1.5-7 MMF      5-30 MMF  
3-12 MMF      8-50 MMF  
5-25 MMF      65-95 MMF  
150-190 MMF



Style TS2A

1.5-7 MMF      5-20 MMF  
3-12 MMF      4-30 MMF  
3-13 MMF      7-45 MMF



Style 531 and 532  
0.5-5 MMF  
1-8 MMF

Style 3115  
0.5-3.0 MMF  
1.0-4.0 MMF  
Style 3139  
2.0-6.0 MMF



Style 535  
0.7-3.0 MMF

Style 3132  
1.0-3.8 MMF

## ERIE FEED-THRU CERAMICONS



Style 327

Style 2404

Style 2405

Style 357

Style 362

Style 321

Style 2416

Style 2418

5 MMF—1,000 MMF  
5 MMF—1,500 MMF

## ERIE DISC CERAMICONS

Temperature Compensating and By-Passing

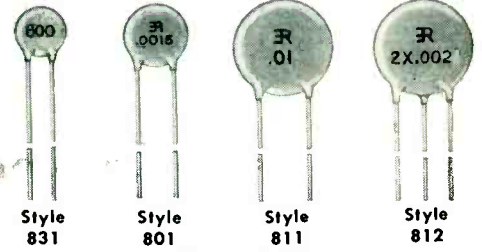

Style 831

Style 801

Style 811

Style 812

Up to .01 MFD

## ERIE STAND-OFF CERAMICONS

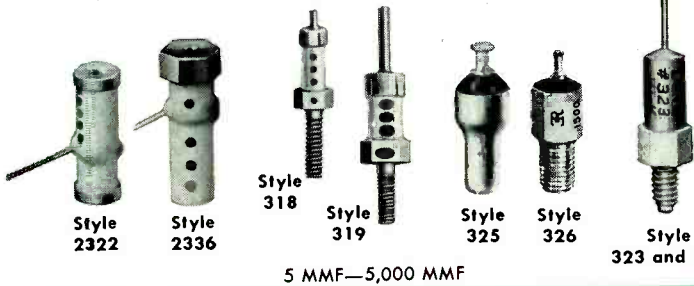

Style 2322

Style 2336

Style 318

Style 319

Style 325

Style 326

Style 323 and 324

5 MMF—5,000 MMF

## ERIE BUTTON\* MICA CAPACITORS



15 MMF—6,000 MMF

## ERIE PRINTED CIRCUITS

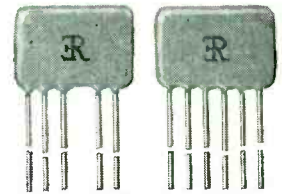

Standard, Integrator, Filter,  
and Coupling Circuits

Today's equipment designer is exploring every possibility of using Transistors for miniaturization and reliability. In application, a Transistor can be only as reliable as its associated components.

Erie ceramic and Button Silver Mica Capacitors, as well as trimmers, and printed electronic circuit parts, provide the necessary dependability and compactness that you require.

*Detailed specifications for the above products are available on request.*

\*Ceramicon, Hi-K, GP, Button, and Plexicon are registered trade names of Erie Resistor Corporation.



ERIE RESISTOR CORPORATION . . . ELECTRONICS DIVISION

Main Offices: ERIE, PA.

Sales Offices: Cliffside, N. J. • Philadelphia, Pa. • Buffalo, N. Y. • Chicago, Ill.  
Detroit, Mich. • Cincinnati, Ohio • Los Angeles, Calif.

Factories: ERIE, PA. • LONDON, ENGLAND • TORONTO, CANADA

# unlimited resolution

(ZERO INCREMENT)



**NEW,  
REVOLUTIONARY,  
UNIQUE**

## spiralpot

### MULTI-TURN SLIDE WIRE POTENTIOMETER

Here is a multi-turn slide wire potentiometer that fulfills a long-felt need among users of precision potentiometers.

Designed specifically for applications requiring high resolution such as servo-control, computers, etc., it is available with angular shaft displacements up to 3600°. Due to the unique slide wire arrangement which allows the brush to traverse the length of a single resistance wire as the shaft is rotated, resolution (zero increment) is unlimited. The "Spiralpot" is small, with a low noise level, exceptional linearity, low torque and long operating life.

The electrical output is exactly proportional to angular shaft position.

Write for  
further information

**Giannini**

**INSTRUMENT QUALITY  
POTENTIOMETERS**



#### OTHER GIANNINI POTENTIOMETERS



#### Microtorque

Ultra low torque, linear and functional output. .003 in. oz. torque, 250 to 25000 ohms, .031" dia. shaft 1.000" Diameter x 1.31" long.



#### Synchromount

Linear and functional outputs. Ball bearings: 1/4" shaft, 0.1 oz.-in. torque, 500 to 100,000 ohms, 1.125" diameter x 1.16" long.



#### Rediprot

Straight-line motion along axis. Linear or functional output. 200 to 60,000 ohms. 5 sizes, 1" diameter from 2.33" to 6.54" long. Stroke 1/5" to 5"



#### Synchromount Jr.

Linear and functional outputs. .078" dia. shaft—miniature ball bearings. 7/8" diameter x 7/8" long. .01 oz.-in. torque. 500 to 100,000 ohms.

#### SPECIFICATIONS:

**POSITIVE MECHANICAL STOPS** — withstands 500 oz.-in. torque.

**SHAFT ROTATION:** Up to 3600° plus 20° overtravel.

**RESISTANCE:** From 50 to 250 ohms per shaft revolution (from 500 to 2500 ohms for a 3600° unit).

**ACCELERATION:** Will meet specifications during 50G steady state acceleration along any axis.

**VIBRATION:** Withstands 10G sinusoidal vibration from 10 to 100 cps in all axes, and 10G in selected axes up to 200 cps.

**OPERATING TEMPERATURE:** From -55° to +71° C.

**STARTING TORQUE:** Less than 2 oz.-in.

**BACKLASH:** None.

**LIFE:** Over one million revolutions.

**POWER:** 2 watts at +71° C.

**WEIGHT:** 4 oz.

**RESOLUTION:** Unlimited (zero increment).

**LINEARITY:** Standard model 0.1%.

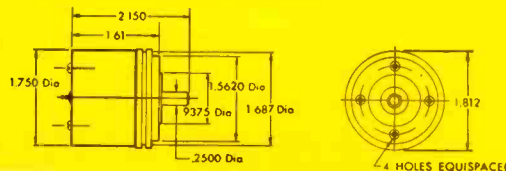



# PROVEN LEADERSHIP in Precision Communication Equipment!



## **NORTHERN RADIO DUAL DIVERSITY RECEIVERS** —the choice of **COMMERCE** and the **ARMED FORCES**

Today, with transportation taking to the jet and far-flung armies moving on directives from half the world away, the need for precision communication equipment is indispensable. New highs in stepped-up speed, fidelity and dependability are demanded. Because Northern Radio specializes in the design and construction of Frequency Shift equipment of the types listed below, hundreds of Northern Radio equipments continue to meet this challenge.

For example, the Dual Diversity Receivers of the type pictured above under construction, although designed and built by Northern Radio for commercial use, have been specified as is by the Armed Forces.

This is proven communications leadership—and only constant research and precision manufacture can produce it. Write for complete information.

FREQUENCY SHIFT KEYERS  
MASTER OSCILLATORS  
DIVERSITY RECEIVERS  
FREQUENCY SHIFT CONVERTERS  
MULTI-CHANNEL TONE SYSTEMS  
TONE KEYERS  
DEMODULATORS  
RADIO MULTIPLEX SYSTEMS  
MONITORS  
TONE FILTERS  
LINE AMPLIFIERS

Pace-Setters in Quality  
Communication Equipment

**NORTHERN RADIO COMPANY, inc.**  
147 WEST 22nd ST., NEW YORK 11, NEW YORK



Selected stock. Always free from defects and surface blemishes.

Moisture and fungus proof coatings, varnish or lacquer smoothly applied. No wrinkles or unsightly heavy deposits.

C.T.C. standard terminols. Types for all applications. Silver-plated, cadmium plated, electro tinned, hot tinned or gold plated as required.

Precisely located, clearly defined imprinting: rubber stamped, silk-screened, engraved or hot stamped.

Riveting or staking of terminals, brackets and other components accomplished without radial cracks or splitting of rivet shanks, and without damaging the finish.

Cleanly cut or punched edges and holes. No signs of delamination.

## Little details on terminal boards ...make the big difference in quality

C.T.C. is constantly supplying special terminal boards to the top names in electronics. These boards are built to strict government specifications, are fabricated of certified materials to fit the job. Among the specifications involved are: MIL-P-3115A, MIL-P-15037, MIL-P-15035, MIL-P-15047, MIL-P-997A.

Our Custom Engineering Service is well-equipped to fill these specifications for you. We are thoroughly familiar with the JAN and MIL-approved materials and finishes in accepted usage by government agencies and the armed forces. This, combined with assembly know-how developed over many years of supplying electronic components and equipment to the government, enables us to meet your needs for

quality above and beyond the basic government standards.

Boards can be made of cloth, paper, nylon or glass laminates (phenolic, melamine or silicone resin), and can be lacquered or varnished to specifications: JAN-C-173, MIL-V-173 and JAN-T-152. Lettering and numbering is done by rubber stamping, silk screening, hot stamp-

ing, engraving. Inks used in rubber stamping contain anti-fungus and fluorescent additives.

For complete information write: Cambridge Thermionic Corporation, 437 Concord Avenue, Cambridge 38, Mass. West Coast manufacturers, contact: E. V. Roberts, 5014 Venice Blvd., Los Angeles, or 988 Market St., San Francisco, Cal.

**C A M B R I D G E   T H E R M I O N I C  
C O R P O R A T I O N**

*custom or standard... the guaranteed components*

See our listing in *Electronics Buyers' Guide*

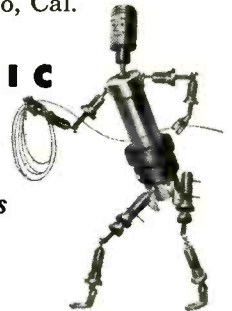

Not too **BIG** for your small  jobs...



## NOT TOO small **FOR YOUR BIG JOBS...**

This forty-foot transmitter cubicle, which will house a 100-KW General Electric transmitter, is but one of the many we have built for "The Voice of America" broadcasting program. The three-inch terminal box represents the other extreme.

Contrasting jobs like these give a good indication of the scope of Karp facilities. And more important, they emphasize three major reasons why Karp provides a unique service:

- With our work varying from large to small, a vast amount of dies has been accumulated over the past 27 years. And all these dies are available to you—eliminating the need for much costly new tooling.
- We have the men and equipment to give you the best of service on jobs both big and small. The fact that we can

handle large assignments is proof of our capacity.

• Many of our customers demand that we help them "trademark" their products through unique cabinet design. And we can help *you* design a cabinet in steel or aluminum that is *distinctively yours*—yet reasonably priced.

"Reasonably priced," by the way, means that whether your sheet metal requirements are simple or complex, whether your quantities are small or large, you'll find our prices competitive and our quality unsurpassed.

**KARP METAL PRODUCTS CO., INC.**  
215 63RD STREET      BROOKLYN 20, N. Y.

MOST COMPLETE FACILITIES FOR LARGE AND SMALL RUNS OF ENGINEERED SHEET METAL FABRICATION  
**ENGINEERING + TOOLING + PRODUCTION + FINISHING =**

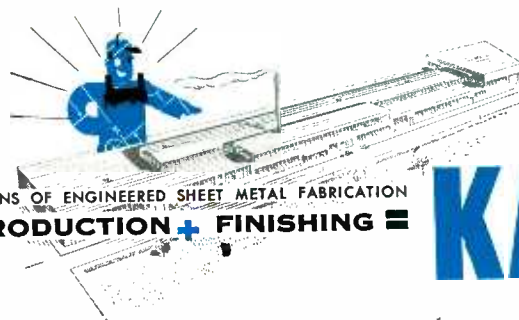

# KARP

# Designed for dependability

...tested (and re-tested)  
for precision

KOLLSMAN devises, develops and manufactures high-precision

**Aircraft Instruments and Controls  
Miniature AC Motors for Indicating and Remote Control Applications • Optical Parts and Optical Devices • Radio Communications and Navigation Equipment**

While our manufacturing divisions are engaged largely in defense production, the Kollsman Instrument Corporation welcomes the opportunity to apply its research experience to the solution of problems in instrumentation and control.

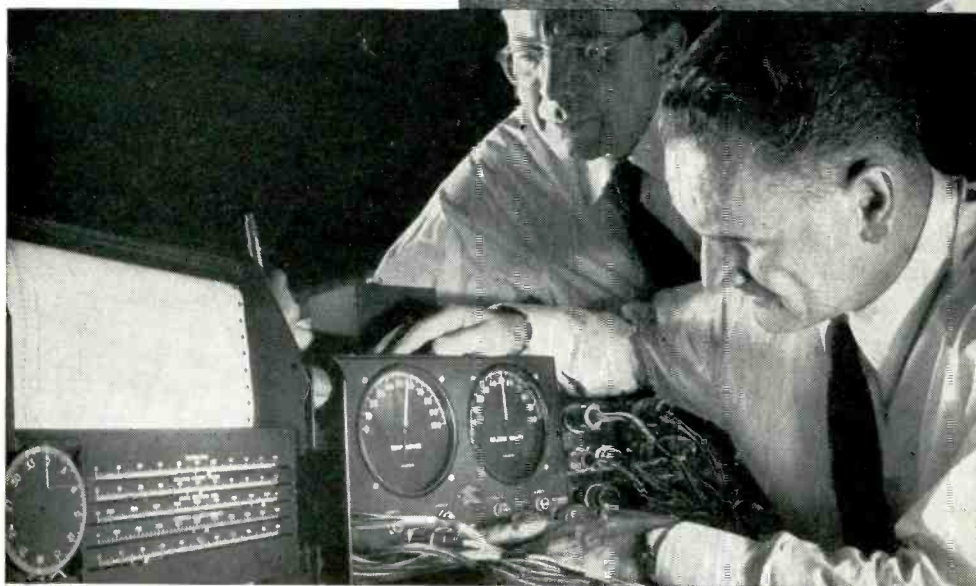

**KOLLSMAN INSTRUMENT CORPORATION**

ELMHURST, NEW YORK

GLENDALE, CALIFORNIA

SUBSIDIARY OF

*Standard* COIL PRODUCTS CO. INC.

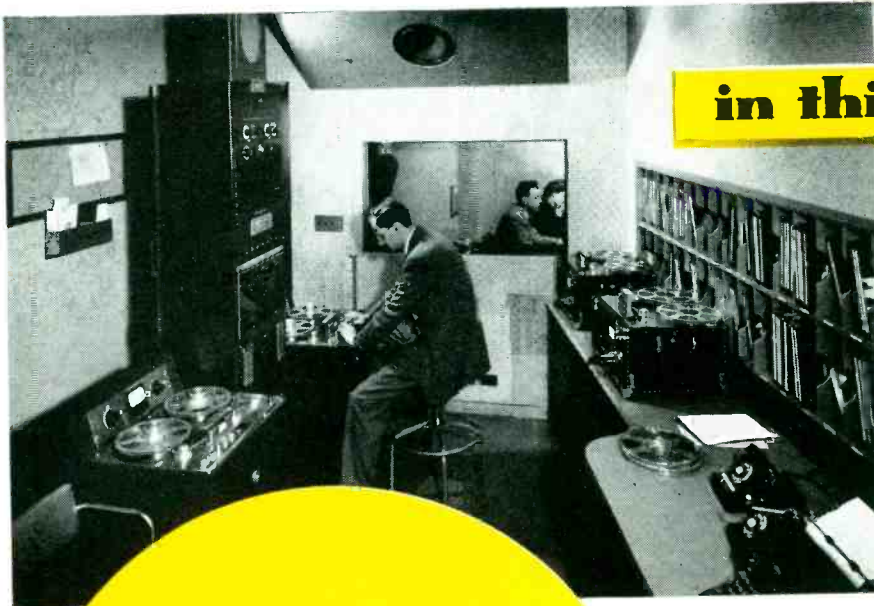

**in this room...**

## there's no room for doubt

There can be no room for doubt in the continuity and fidelity of your broadcast. Precisely the reason you demand—and get—the best in transmitting and studio equipment.

*Nor should you compromise with quality in the tape recorder you select.*

In AMPEX Recorders you will find the same matchless reliability and performance you expect of your transmission equipment... and for the same reason—they are engineered to the highest *professional* standards.



### AMPEX

brings you these cost-saving operating advantages:

- **UNINTERRUPTED SERVICE**

Under the demand of heavy-duty programming, AMPEX Recorders deliver thousands of hours of unbroken service. Recently a set of AMPEX heads was returned from Honolulu for routine replacement after 11,000 hours continuous use, 17 hours a day. The heads were still within AMPEX specifications for new heads and had several thousand more hours of use remaining.

- **MINIMUM "DOWN TIME"**

AMPEX Recorders are designed for thousands of hours of continuous operation with minimum "down time," resulting in low maintenance costs and protection from sudden broadcast failures.

- **ACCURATE TIMING**

AMPEX split-second timing accuracy protects your programs and commercials from embarrassing time overlaps.

- **HIGHEST FIDELITY**

Even when programs are repeatedly transcribed from one tape to another, there is no noticeable build-up of noise level, "wow" or distortion.

- **LONG LIFE**

AMPEX Recorders are designed and built for years of service dependability. Its recordings match established NARTB standards. When you have an AMPEX, you have a machine built for years-ahead performance.

**IF YOU PLAN FOR TOMORROW, BUY AN AMPEX TODAY**



# AMPEX

## MAGNETIC RECORDERS

AMPEX ELECTRIC CORP.  
934 CHARTER STREET • REDWOOD CITY, CALIF.



**J. B. THARPE**  
National Sales Mgr.  
Clifton, New Jersey



**H. BLOOMBERG**  
Central District Mgr.  
Chicago



**L. PETT**  
Western District Mgr.  
Dallas



**L. C. RADFORD, JR.**  
Eastern District Mgr.  
Washington, D. C.



**F. O'CONNELL**  
Baltimore



**G. SCOTT**  
New York City



**J. W. MORRISEY**  
New York City



**T. W. KIRKSEY**  
Dallas



**T. MOSELEY**  
Dallas



**W. I. McCORD**  
Chicago



**B. J. KLINDWORTH**  
Chicago



**J. BECKER**  
Chicago



**C. BELL**  
Atlanta-Charlotte



**R. MYERS**  
Los Angeles



**WM. C. O'BRIEN**  
Los Angeles

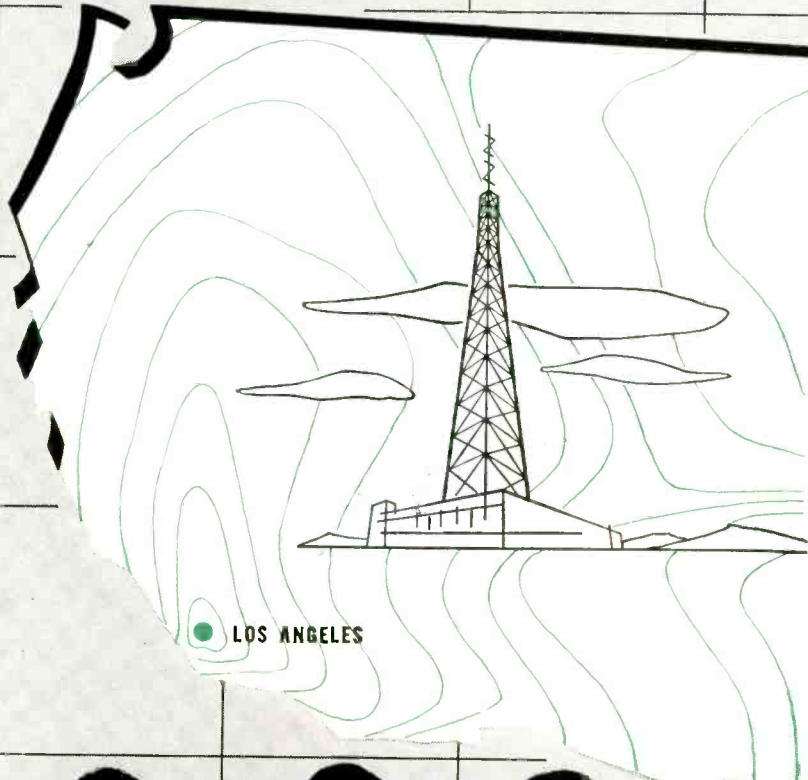

*In addition to these outstanding Representatives located in your area, Du Mont maintains a staff of highly experienced Sales Engineers. These men, backed by years of field experience, work in conjunction with your Representative and provide him with the necessary information and service that may be required to fulfill your particular needs.*

**maximum e.r.p.**

*Effective Regional Participation of Du Mont Representatives, now covering all areas of the nation, ready to serve you, help you to plan and to build your television station.*

*for still better service*

**Allen B. Du Mont Laboratories, Inc.**  
Television Transmitter Division  
1500 Main Avenue  
Clifton, New Jersey  
Phone: MUlberry 4-7400

**NEW YORK CITY**  
Empire State Building  
Room 8201  
Phone: MUrray Hill 8-2600

**WASHINGTON, D. C.**  
Television Station WTTG  
Phone: STerling 5300

**BALTIMORE**  
1351 Pentwood Road  
Phone: TUxedo 6689

**LOS ANGELES**  
1136 North Las Palmas  
Phone: GRanite 1185

**CHICAGO**  
919 North Michigan Boulevard  
Room 1616  
Phone: MIchigan 2-0354

**DALLAS**  
1513 Turtle Creek Blvd.  
Phone: PRospect 6220

**ATLANTA-CHARLOTTE**  
2101 Arnold Drive  
Charlotte, N. C.  
Phone: CHarlotte 5-6519

**DU MONT**  
SALES OFFICES  
TELEVISION TRANSMITTER  
DIVISION

START with the finest TV broadcasting equipment available. Back it with outstanding engineering born of pioneering telecasting. Round it out with on-the-spot TV specialists familiar with every phase of television. And that's the meaning of DU MONT to you in working out your telecasting plans.

Whether your needs concern initial equipment, or expansion or improvement of present facilities, contact your nearest Du Mont regional office. Our TV specialists will gladly discuss your problems and come up with *the most practical and economical solutions.*

Du Mont, always "First with the Finest in Television," now offers *\*Effective Regional Participation*, in highly qualified personnel, for still better service to you.

# Bradley will do the engineering for you on rectifier specifications

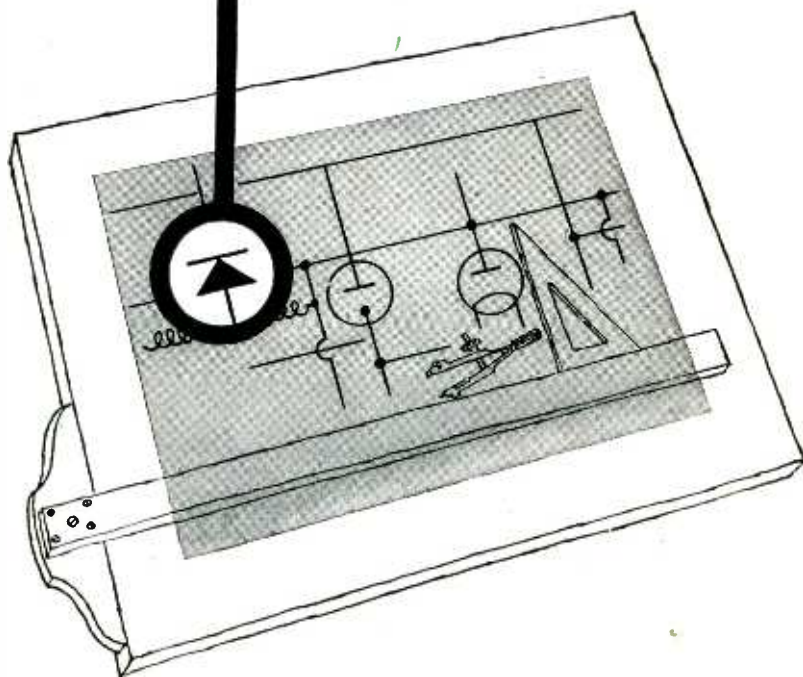

We have selfish reasons for making this offer. Experience has shown that we save time in our own engineering, give the customers a better rectifier and more often than not deliver the production item at a lower cost than expected. We know that customers so served come back again and again.

Why not make sure that your rectifier specifications are the stiffest you can set for the intended application and for the price per unit you wish to pay. You can be sure by letting

Bradley handle your rectifier requirements — the tough ones especially — from the very start. Simply tell us what your application needs are and we will draw up the specifications.

You will not only save valuable engineering time, but you will get the right rectifier more promptly and in all probability at less cost. In addition, our exclusive vacuum manufacturing process assures production rectifiers that are true to rating, built precisely to specifications.

SELENIUM AND COPPER  
OXIDE RECTIFIERS

SELF-GENERATING  
PHOTOELECTRIC CELLS

BRADLEY RECTIFIERS for PERFORMANCE AS RATED  
**BRADLEY LABORATORIES, INC.**  
168 COLUMBUS AVENUE • NEW HAVEN 11, CONNECTICUT



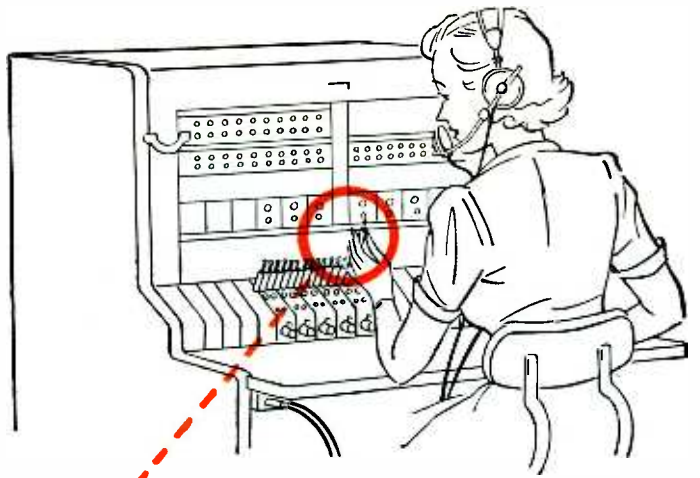

## Du Pont NYLON protects thermistors against breakage

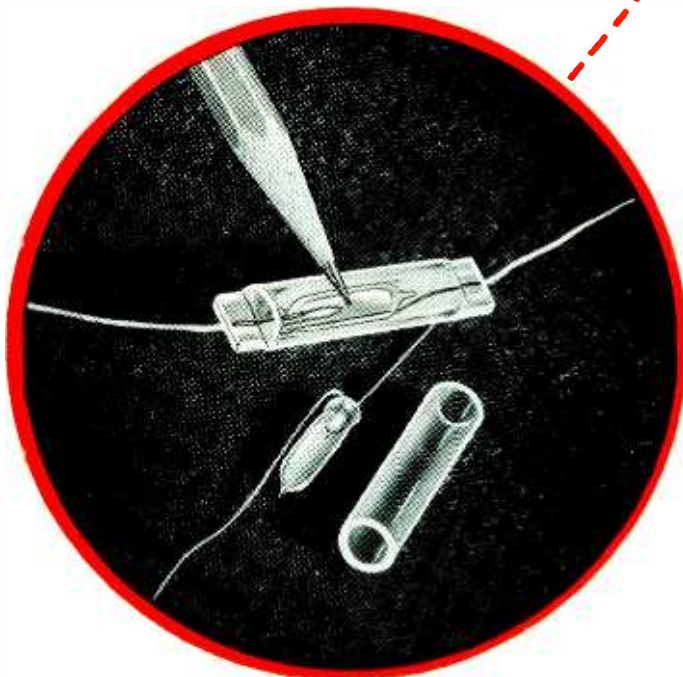

Du Pont nylon extruded by Anchor Plastics Co., Inc., New York, N. Y., for Western Electric Company, Inc.

*... prevents short circuits*

*... saves on assembly costs*

Developing a protective covering for the tiny thermistors used in the incoming trunk units of this switchboard presented several problems. The covering had to prevent breakage of the glass-enclosed thermistor, have no metal parts, and provide protection against short circuits.

One manufacturer found the solution in Du Pont nylon plastic. To form this covering, nylon is extruded into transparent tubing about the diameter of an ordinary pencil, cut to proper length, and slipped over the thermistor. Then the ends are pressed flat under pressure and heat. The nylon tubing protects the thermistor against breakage, provides excellent insulation, and prevents the glass bulb from being strained when connecting leads are flexed. And its heat-resistance assures long-lasting service.

This is just one of many instances where Du Pont nylon has contributed to product performance and at lowered costs. Perhaps it can help you improve or develop a product. For further information, write:



E. I. du Pont de Nemours & Co. (Inc.)  
 Polychemicals Department, District Offices:  
 350 Fifth Avenue, New York 1, New York  
 7 S. Dearborn St., Chicago 3, Illinois  
 845 E. 60th St., Los Angeles 1, California

# ALTEC = AUDIO

For audio equipment, smart broadcasters place their confidence in the Altec Lansing Corporation. Experience has shown that Altec equipment is always better; its quality unsurpassed; and its dependability beyond expectations. Altec equipment is designed to work together, without extra matching transformers or other expensive adaptations. Whether it is the new 601A Duplex monitor speaker or a complete speech input installation, you'll find Altec audio equipment will do the job better, longer, more economically.

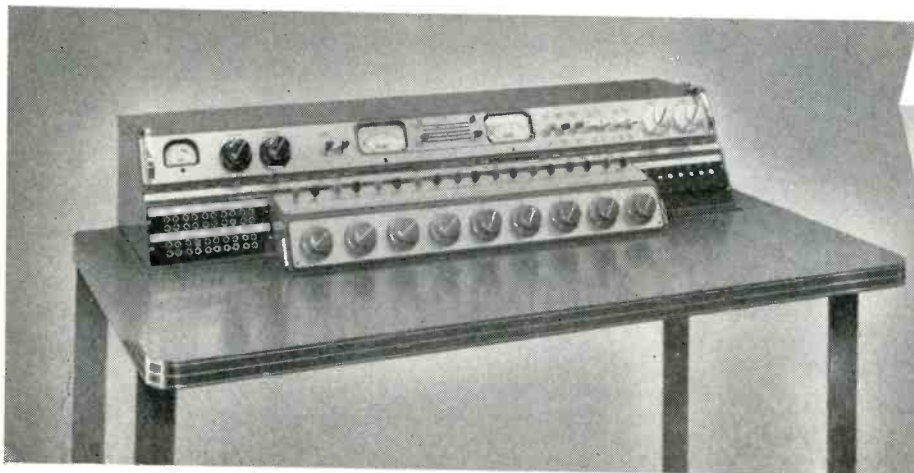

**250A Console.** This beautiful master console represents a new quality standard for speech input equipment. Like all Altec consoles and mixers, its frequency response, noise level and low distortion more than meet the most

stringent broadcast requirements. It is compact and completely self-contained, without external power supplies or junction boxes. All amplifiers and power supplies are precision-engineered miniature plug-in units.

Ask our distributor or write direct for complete information on any item of Altec audio equipment.

9356 Santa Monica Blvd., Beverly Hills, Calif.  
161 Sixth Avenue, New York 13, New York



Export: Frazar & Hansen, 301 Clay St., San Francisco

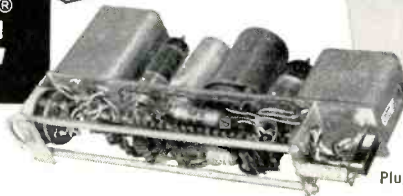

Plug-in Preamplifier... A-428A



Condenser Microphone... 21B



Directional Microphone... 639



Utility Microphone... 633



Console... 230B



Portable Mixer... 220A

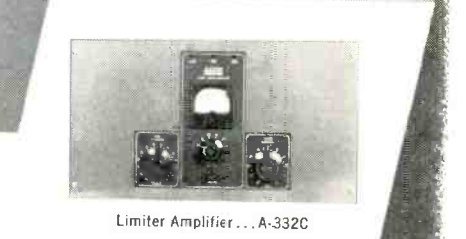

Limiter Amplifier... A-332C

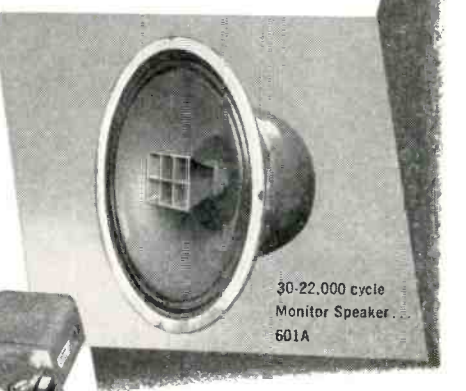

30-22,000 cycle Monitor Speaker... 601A

# HI-Q SERVES NATIONAL DEFENSE

## Whenever Electronics Lend Ears to the Fleet

● Among the countless contributions which electronic engineers are making to our armed services, high importance must be placed on long-range eyes and ears for the fleet... not only in increasing the deadliness of its own undersea craft, but equally in protecting its surface vessels from enemy submarines. And throughout the field of electronics, high importance is likewise placed on the dependable long life and rigid adherence to specifications found in HI-Q components. Among the countless ceramic units carrying the HI-Q trademark, you'll find disc capacitors of by-pass and temperature compensating types... tubulars, plates and plate assemblies... new high voltage capacitors in many styles... trimmers, wire-wound resistors and chokes. You'll find, too, that HI-Q engineers are your best source for specially designed components to meet your specialized, individual needs.

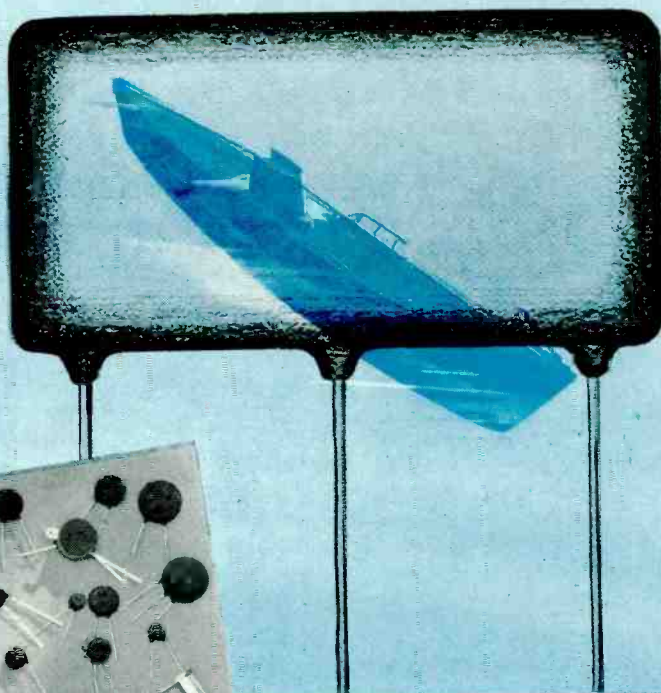

### HI-Q PLATES AND PLATE ASSEMBLIES

HI-Q Plate Capacitors can be produced in single and multiple units in an unlimited range of capacities up to guaranteed minimum values of 33,000 mmf per square inch. The number of capacities on a multiple unit is limited only by the K of the material and the physical size. In HI-Q Plate Assemblies (printed circuits) the number of combinations of condensers and resistors which can be incorporated on a single unit is virtually endless... again, limited only by the K of the material and physical size.

**HI-Q**<sup>®</sup>  
**DIVISION**

**AEROVOX CORPORATION**

OLEAN, N. Y.

**AEROVOX CORPORATION**  
NEW BEDFORD MASS.

**WILKOR DIVISION**  
CLEVELAND, OHIO

Export: 41 E. 42nd St., New York 17, N. Y. • Cable: AEROCAP, N. Y. • In Canada: AEROVOX CANADA LTD., Hamilton, Ont. JOBBER ADDRESS: 740 Belleville Ave., New Bedford, Mass.

# POPULATION - 0



Even in the most remote areas,  
wings aloft are guided on their way  
by Aerocom's new medium range Aerophare  
Transmitter. This transmitter was designed and built  
to provide long, trouble-free service with no attendants ...  
even where the total population is Zero.

## AEROCOM'S

### Dual Automatic Package-Type Radio Beacon

for completely unattended service. This aerophare (illustrated) consists of two 100 watt (or 50 watt) transmitters with keyer, automatic transfer and antenna tuner. (Power needed 110 or 220 volt - 50/60 cycles, 520 V.A. for 50 watt, 630 V.A. for 100 watt.)

Frequency range 200 - 415 kcs.: self-contained P.A. coil and "plug-in" crystal oscillator coil cover entire range. (Self-excited oscillator coils covering 200-290 and 290-415 kcs. are available.) High level plate modulation of final amplifier is used, giving 40% tone modulation in 100 watt transmitter and 60% in 50 watt model. Microphone P-T switch interrupts tone, permitting voice operation.

This unit can be operated in air temperature range 0°C to +45°C using 866A rectifiers, or from -35°C to +45°C using 3B25 rectifiers; humidity up to 95%.

The "stand-by" transmitter is selected when main transmitter suffers loss (or low level) of carrier power or modulation. Audible indication in monitoring receiver tells which transmitter is in operation.

Unit is ruggedly constructed and conservatively rated, providing low operating and maintenance costs.

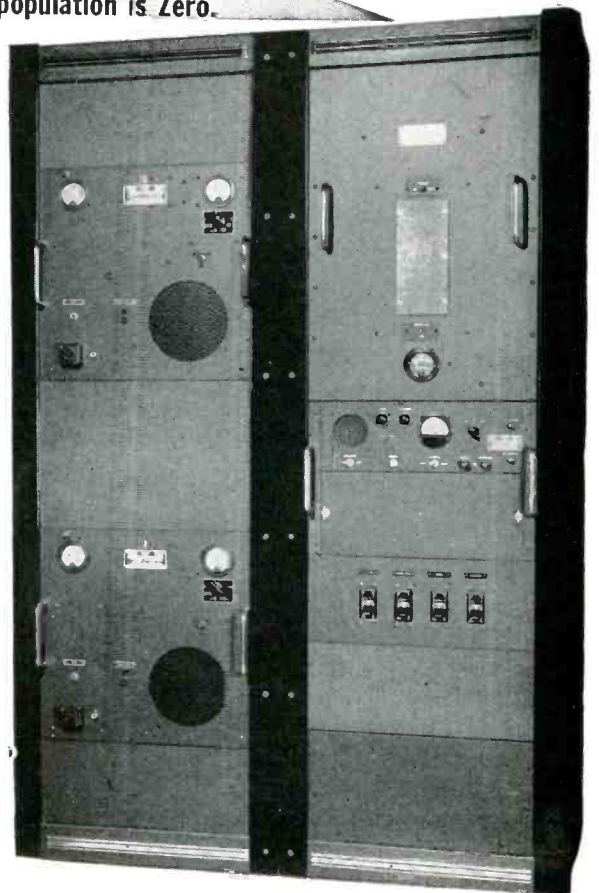

3090 DOUGLAS ROAD

MIAMI 33, FLA.



Use **"dag"**

Colloidal Graphite...

the Ideal CRT Wall Coating

**"Dag"** Exterior Wall Coating, developed by Acheson Colloids specifically for use on CRT glass envelopes, resists scratching and the loosening action of water. It requires no baking . . . is easy to apply . . . economical to use.

The smooth, uniform conductive black film obtained with **"dag"** Exterior Wall Coating adheres tenaciously to all CRT walls regardless of the glass to which it is applied.

Apply this specially processed electric-furnace graphite by **spraying**. The coating dries so rapidly that tubes can be handled in 2 or 3 minutes. Maximum adhesion is obtained by drying at room temperature for 24 hours or by infra-red drying for ½ hr. at 100° C.

The new and complete booklet **"Dag"** Colloidal Graphite for **Electronic and Electrical Applications** gives full data on **"dag"** Exterior Wall Coating and other **"dag"** dispersions. Write TODAY for Bulletin No. 433-5M.

**dag**  
DISPERSIONS®

**Acheson Colloids Company, Port Huron, Mich.**  
... also **ACHESON COLLOIDS LIMITED, LONDON, ENGLAND**  
Units of Acheson Industries, Inc.

# KOVAR\* Glass Sealing Alloy

*Western Electric*

15 YEARS



17 YEARS

**SPERRY**

12 YEARS



17 YEARS



4 YEARS

*The Most*  
**DEPENDABLE**  
*Proved by*  
**Experience**



17 YEARS



12 YEARS



5 YEARS

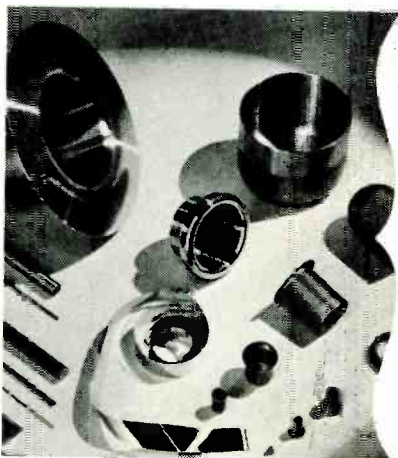

14 YEARS



17 YEARS



6 YEARS



17 YEARS



10 YEARS

Supplied by Stupakoff

in the form of: SHEET, ROD, WIRE, FOIL, TUBING, EYELETS,  
LEADS and FABRICATED SHAPES

The ideal alloy for glass sealing, Kovar matches the expansivity of certain hard glasses over the entire working temperature range. It resists mercury attack, has ample mechanical strength and seals readily with simple oxidation procedure. It is available as sheet,

strip, foil, rod, tube, wire—or fabricated into cups, eyelets, leads and other shapes. The prominent users of KOVAR and the length of time they have employed this metal are convincing proof of satisfaction.

\*Westinghouse Trade Mark No. 337,962

## STUPAKOFF Products for Electrical and Electronic Applications

**ASSEMBLIES**—Metallized ceramic induction coils and shafts; metallized plates for fixed rigid assemblies; ceramic trimmer condensers.

**CERAMICS**—Precision-made ceramic products for electrical and electronic applications, all voltages, frequencies and temperatures.

**RESISTOR CERAMICS**—Used for temperature indicating or measuring equipment; for infrared light source and far heating elements. Complete with terminals, in the form of rods, tubes, discs, bars, rings, etc.

**CERAMIC DIELECTRICS**—For by-pass, lead-through, blocking, stand-off and trimmer applications. Temperature compensating Ceramic Dielectrics and high K materials. Tubes, discs and special shapes, plain or silvered.

**PRINTED CIRCUITS**—Amplifiers, couplings, filters, integrators.



**STUPALITH**—Will withstand extreme thermal shock. May be made to have zero, low-positive or negative expansivities. Safely used at temperatures up to 2400° F.

**SEALS, KOVAR-GLASS**—Terminals, Lead-ins; Stand-offs—for hermetically sealing and mechanical construction in radio, television, electronic and electrical apparatus. Single or multiple terminal units, in a wide variety of sizes and ratings.

**KOVAR METAL**—The ideal alloy for sealing to hard glass. Used for making hermetic attachments. Available as rod, wire; sheet, foil—or as cups, eyelets and other shapes.

**STUPAKOFF CERAMIC & MFG. CO., Latrobe, Pennsylvania**

# Basic Foundation Components, Plug-in, Connecting & Fastening Devices for the Electronic Control Industry

Making it possible to build quickly any electronic circuit into practical production design (you supply the circuit — we supply the components).

- by giving you basic components of tremendous flexibility which simplify layout time in production of your equipment.
- by providing you a technique to solve mechanical, space, connecting, interconnecting, fastening, sensing and indicating problems for you.

Giving you equipment that is easy to operate and maintain

- so that — with spares — your equipment never needs to be out of operation more than 30 seconds.
- so that non-technical personnel can set up, operate and maintain your equipment.



WORKING WITH "ALDEN'S HANDBOOK", THE DESIGN ENGINEER AUTOMATICALLY CREATES PRACTICAL PRODUCTION DESIGN, as follows —

1. Anything electrical or electronic usually operates with an outside source of power and may be connected to outside circuits. So Alden provides for this with the efficient Detachable Line Cord for bringing in 110V AC power. Available in lengths to your specs for making a neat connection. Sure grip plug is self-piloting for quick mating.

SEE "ALDEN HANDBOOK" PAGES 4A & B FOR COMPLETE DETAILS

2. A great deal of equipment will have a front panel with such things as sensing controls, jacks for testing and fuseholders. For this Alden provides a basic slide-in chassis with a detachable front and back panel so that rheostats, indicator lights, test jacks, interwiring, etc. are all easy-to-work subassembly operations.

SEE "ALDEN HANDBOOK" PAGES PI-1E thru G FOR COMPLETE DETAILS

3. Sensing Units — telltales that all is well or not — in simple indicator light — fuse holders that glow when blown — memory or pulse circuits including Static Magnetic Memory that sense — or command — or keep on repeating so that units or elements almost assume brain functions.

SEE "ALDEN HANDBOOK" PAGES ES-5A & B; DL-5A & B; TE-3A & B; CG — all pages

4. The telephone, telegraph, electric light companies have always brought the incoming circuits to a bus bar or terminal board so that the incoming circuits could always be checked at one point — and equipment connected not being condemned because of imperfect outside circuits. So Alden provides in its Back Connectors and supporting Back Plates the one area in which all incoming circuits can be checked.

SEE "ALDEN HANDBOOK" PAGES PI-2A & B; 4D FOR COMPLETE DETAILS

5. The next problem is to house the components and have them do the electrical or electronic work required. Any such circuitry will have certain main functions and branching from it other functions. Many of these functions can be layered—so circuits go direct from back connector to front panel. Alden provides: simple component mounting panels for putting any circuit in layers. (And incidentally such component panel simplify the thinking, should the circuits give sufficient volume to be printed.) So Alden has the Terminal Panel Boards to make equipment easy to lay out by putting any function in one plane—plus the unit cables of correct lengths with stripped ends ready for interconnecting the Terminal Panels.

SEE "ALDEN HANDBOOK" PAGES PI-1B thru D FOR COMPLETE DETAILS

6. Not all circuits can be a simple, straight circuit from back connector to front panel because there are auxiliary functions and branches that have to be in the main functions. The usual chassis carries tubes, transformers and components that rise vertically from the chassis, often leaving vacant spaces. In these spaces can be placed the plug-in units which have these secondary circuits; using the plug-in technique usually removes the congestion of the wiring below the chassis, provides automatically for shielding and heat dispersion and yet gives you largest amount possible circuitry per cubic space, the circuits free from interaction.

SEE "ALDEN HANDBOOK" PAGES PI-1A thru H FOR COMPLETE DETAILS

7. Again these techniques often lead to putting one function such as a power supply and amplifier on separate chassis and so the back connectors or the chassis itself may need interconnecting unit cables to either chassis or racks. Alden provides sufficient variety of connectors to choose from—and designed so that any cable, no matter how involved, cannot be wrongly plugged in.

SEE "ALDEN HANDBOOK" Sec. PC - Sec. MP5 FOR COMPLETE DETAILS

8. To design so that no equipment — whether plug-in unit or slide-in chassis — needs to be out of operation for more than 30 seconds (having adequate spares on hand), Alden provides quick detaching and quick fastening devices for chassis. The Serve-a-Unit locks that will move chassis against weight or the resistance of gaskets. There is the Target Screw (coin operated), a Tool-less screw—the Captive Screw which becomes part of the equipment.

SEE "ALDEN HANDBOOK" PAGE PI-11 FOR COMPLETE DETAILS

9. Government designers and those in the electronic control industry want elements of equipment so that they can be portably operated or tested, can be carried by one man with spares, parts easily sent by mail or airborne and also prefer that the same design equipment can be used in conventional racks. Those designing for field operation use, at sea, prefer to have the equipment so it can be unloaded by two people, set up and immediately interconnected. This is provided by the Alden Basic Chassis using Back Connectors, Unit Cables and for the last purpose, the Uni-Rack which can be set on top of one another and immediately interconnected with each other.

SEE "ALDEN HANDBOOK" PAGE PI-11 FOR COMPLETE DETAILS

*Suggestion to your Lab or Research Dept.*

Numerous labs have seen the advantage of using Alden's components to build the particular test circuits needed for the experimental or test circuits that they use over and over. It may be an assortment of unused, plug-in power supplies, amplifiers, oscillators, modulators, amplifiers, etc. to handle most any problem these on your shelf ready to plug in, you avoid using experimentally made units, are completely unlike anything you'd use finally on equipment. Instead, you're using right from research units which illustrate directly what your final systems will be like meeting production standards, servicing standards, appearance standards.

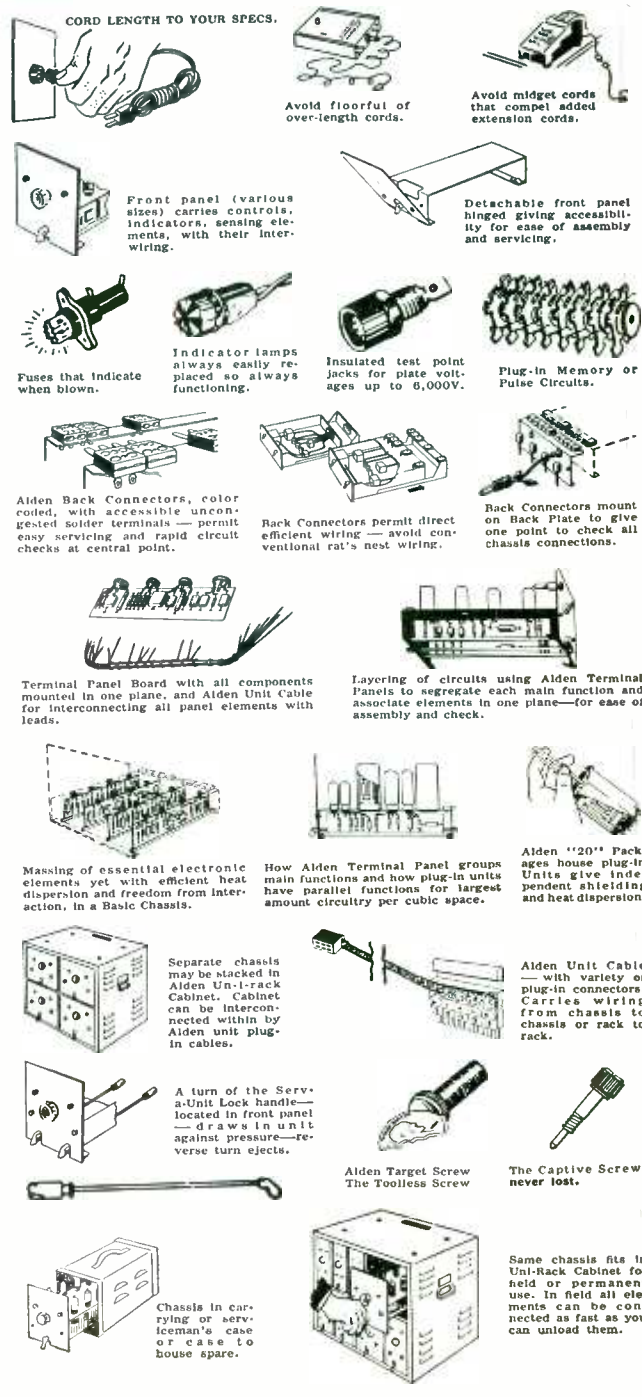

SEND FOR the Alden Handbook—your key to practical production design—with components already tooled—yet can be modified—ready for volume production without delays or procurement headaches.



ALDEN PRODUCTS COMPANY 127 North Main Street, Brockton, Massachusetts

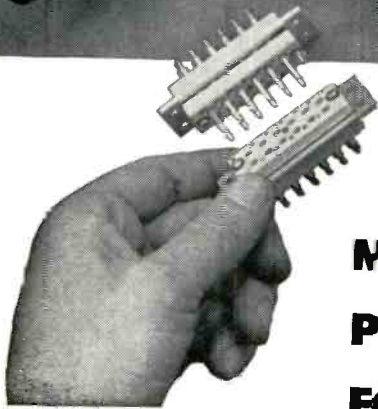
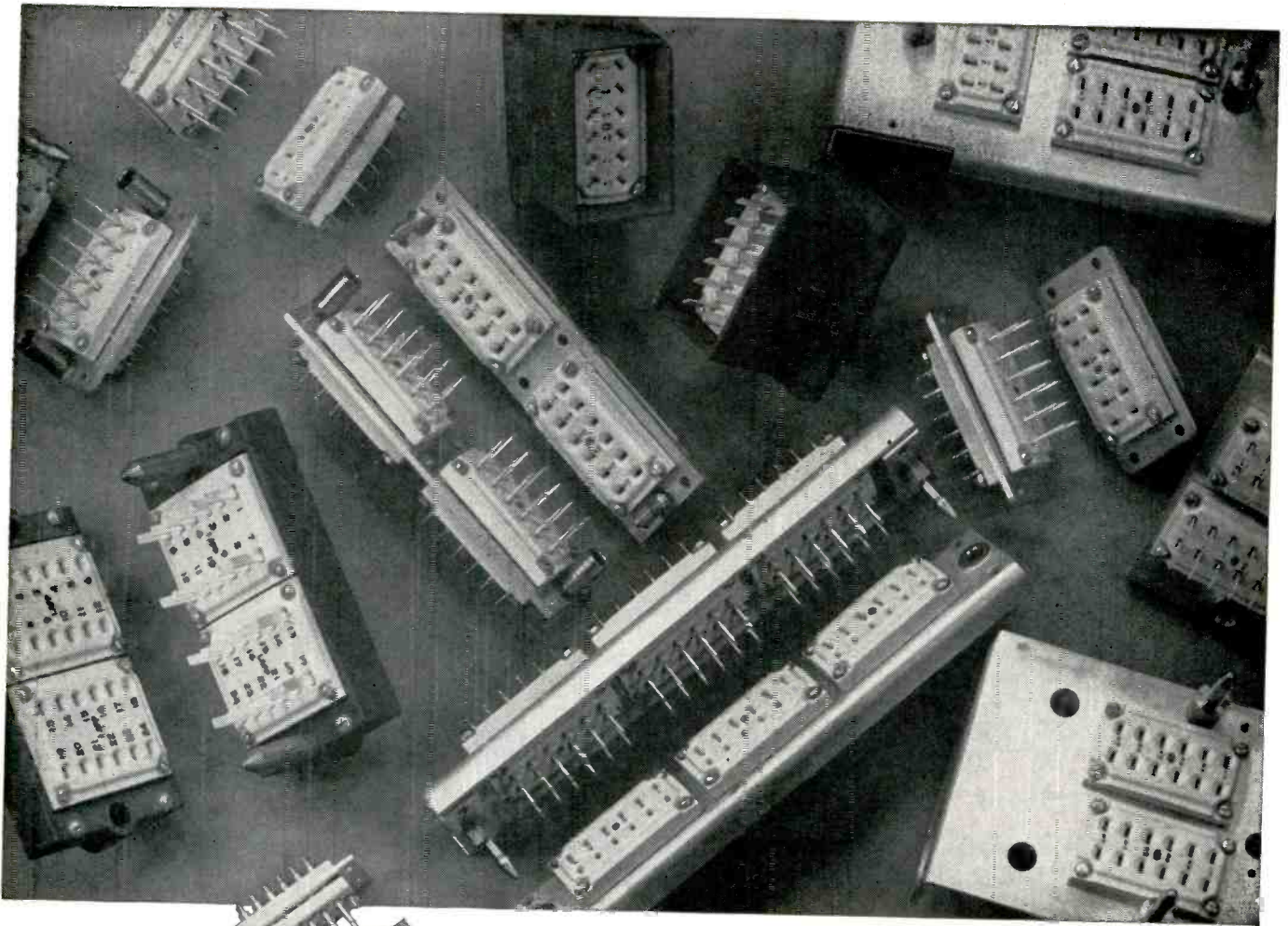

## **MULTIPLE-CONTACT PLUG-RECEPTACLE UNITS FOR SECTIONALIZING CIRCUITS**

**F**OR panel-rack or other sectionalized circuits, Lapp offers a variety of plug-and-receptacle units, some of which are shown above. Any number of contacts can be provided (in multiples of twelve). Male and female contacts are full-floating for easy alignment and positive contact. Contacts are silver-plated, terminals tinned for soldering. Polarizing guide pins are provided where desired. Insulation is Steatite, the low-loss ceramic which is non-carbonizing even under leakage flashover resulting from contamination, moisture or humidity. Write for complete electrical and mechanical specifications of available units or engineering recommendations for an efficient component for your product. Radio Specialties Division, Lapp Insulator Co., Inc., LeRoy, N.Y.

# Lapp



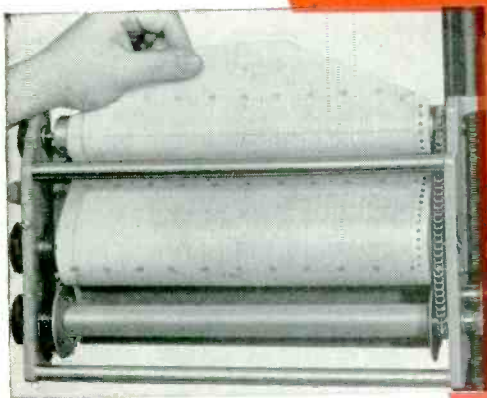

You install charts  
this simple way!

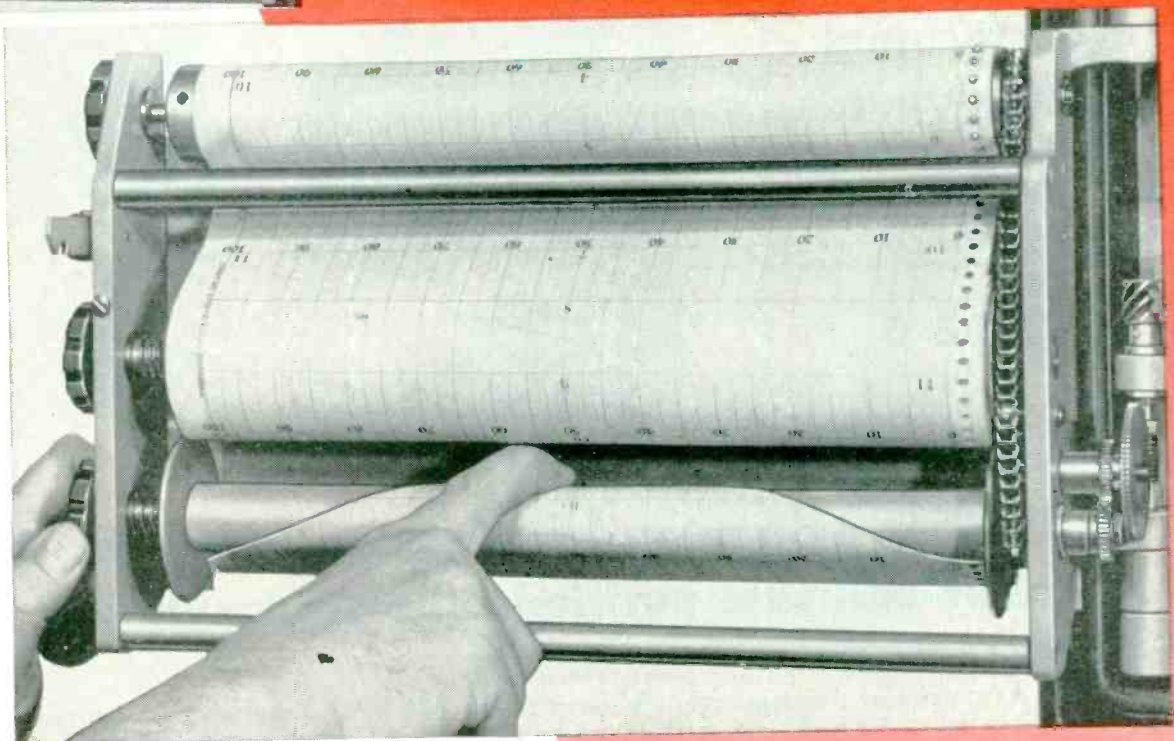

## NEW Simplified Recording Potentiometer

by **WESTON!**

Chart changing is a simple 1-2 operation on the Weston Recording Potentiometer. First, note that the chart frame has swung wide open . . . a full 180° . . . for complete accessibility. You then insert the chart supply in the frame, draw the chart over the timing drum and down across the front of the frame as illustrated. There are no loose pieces to handle . . . and the whole operation takes but a few seconds!

And there are many more features that make this the simplest, most flexible and efficient recorder available. You change chart speeds, for example, by a simple screwdriver adjustment. You change ranges by simply inserting the desired range standard. To service the amplifier, you quickly remove it by taking out two screws and pulling two plugs.

The whole story about this simple and dependable high-speed recorder is available in booklet form. Ask your local Weston representative or write . . . WESTON Electrical Instrument Corp., 617 Frelinghuysen Ave., Newark 5, New Jersey.

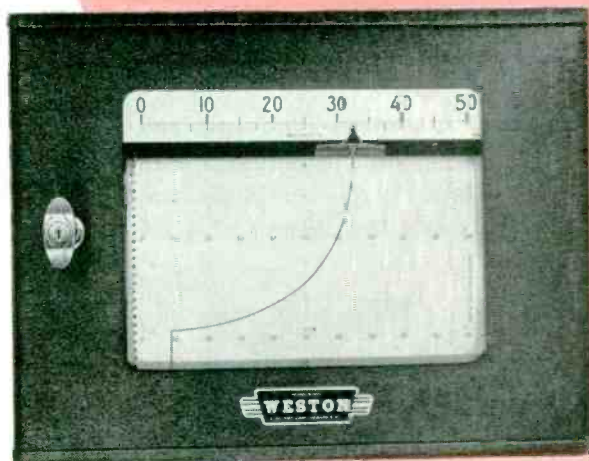

**WESTON** *Instruments* . . . INDICATE - RECORD - CONTROL

**Weight reductions  
average 30%**

**in new line of  
transformers  
employing**

*Quinterra*\*

**TYPE 6**

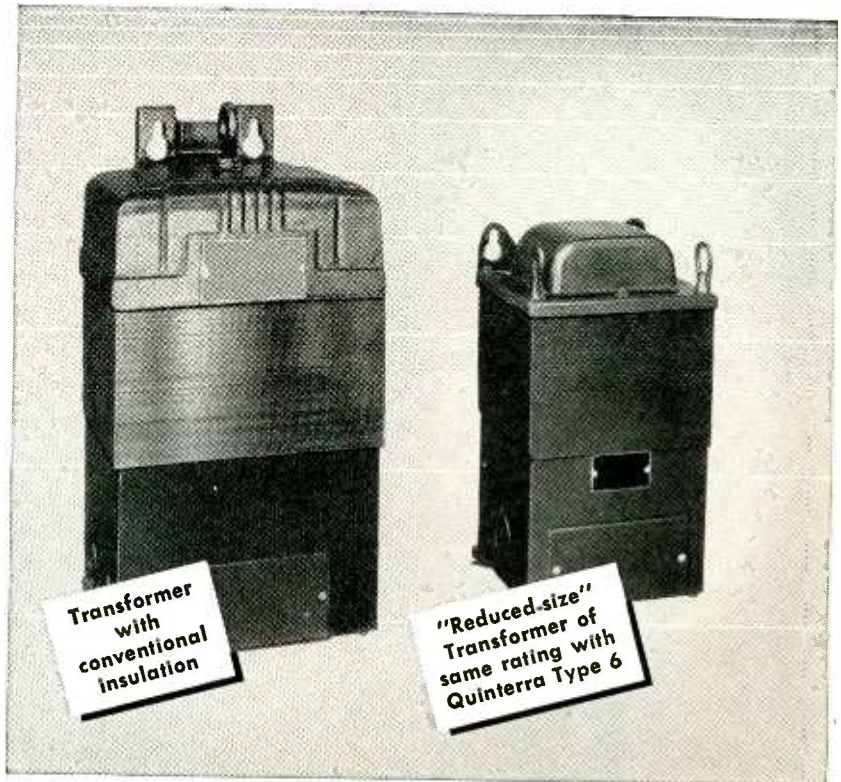

## **Another example of savings permitted by this Johns-Manville purified asbestos insulation**

A NEW LINE of dry type transformers announced by a prominent electrical manufacturer achieves savings in weight up to 50% in some models . . . 30% on the average. Contributing to these savings is the use of Quinterra Type 6 as layer insulation between the high and low voltage windings.†

Other manufacturers also report that Quinterra Type 6 permits substantial material savings. In addition, they state that this flexible insulation raises overload limits, increases safety, minimizes rejects, lengthens equipment service life, and lowers production costs.

Quinterra Type 6 possesses high thermal stability and lasting dielectric strength. It is a twin-ply, polyvinyl acetate treated purified asbestos insulation with a dielectric strength of

300 VPM. Even when its saturant is baked out by continuous exposure to 200 C, it retains the inherent dielectric of the base sheet which is at least 200 VPM . . . and it remains a dielectric up to 400 C.

Type 6 is the strongest Quinterra because it is made by combining and calendering two layers together into a dense, smooth surfaced insulation. Its good tensile and bursting strengths enable operators to achieve favorable production rates. Further economies result from its large square-foot-per-dollar coverage.

If you are a manufacturer of magnetic or resistance devices, Quinterra Type 6 may enable you to obtain substantial cost reductions. For samples and additional information, write Johns-Manville, Box 60, New York 16, N. Y.

†Quinorgobord #1100, another J-M purified asbestos insulation, is also used as end filler strips.

\*Quinterra is the registered trade mark of Johns-Manville's purified asbestos electrical insulation.



**Johns-Manville ELECTRICAL INSULATIONS**

# Another **NEW** Shunt Diode by **UNITED**

High peak power capabilities of type X-80 in relation to its physical size have been accomplished through an unusually forceful combination of design features.

1. Exclusive UNITED bonded *thoria tungsten core filament* for high electron emissivity.
2. Exclusive UNITED *graphite anode* for maximum thermal dissipation.
3. Exclusive UNITED *isolated getter traps* for retention of hard vacuum and high voltage internal insulation.

Type X-80 will serve importantly as a high current clipper tube in radar equipment employing the large hydrogen thyratrons, as well as in power supply rectifier applications.

*Write for detailed specifications.*

40  
Kilovolts  
Inverse Peak

800 mAdc  
(average)  
as a rectifier

80  
Amperes  
Peak Plate Current  
as shunt diode

Filament  
Ratings  
11 Volts Nominal  
15.5 Amperes

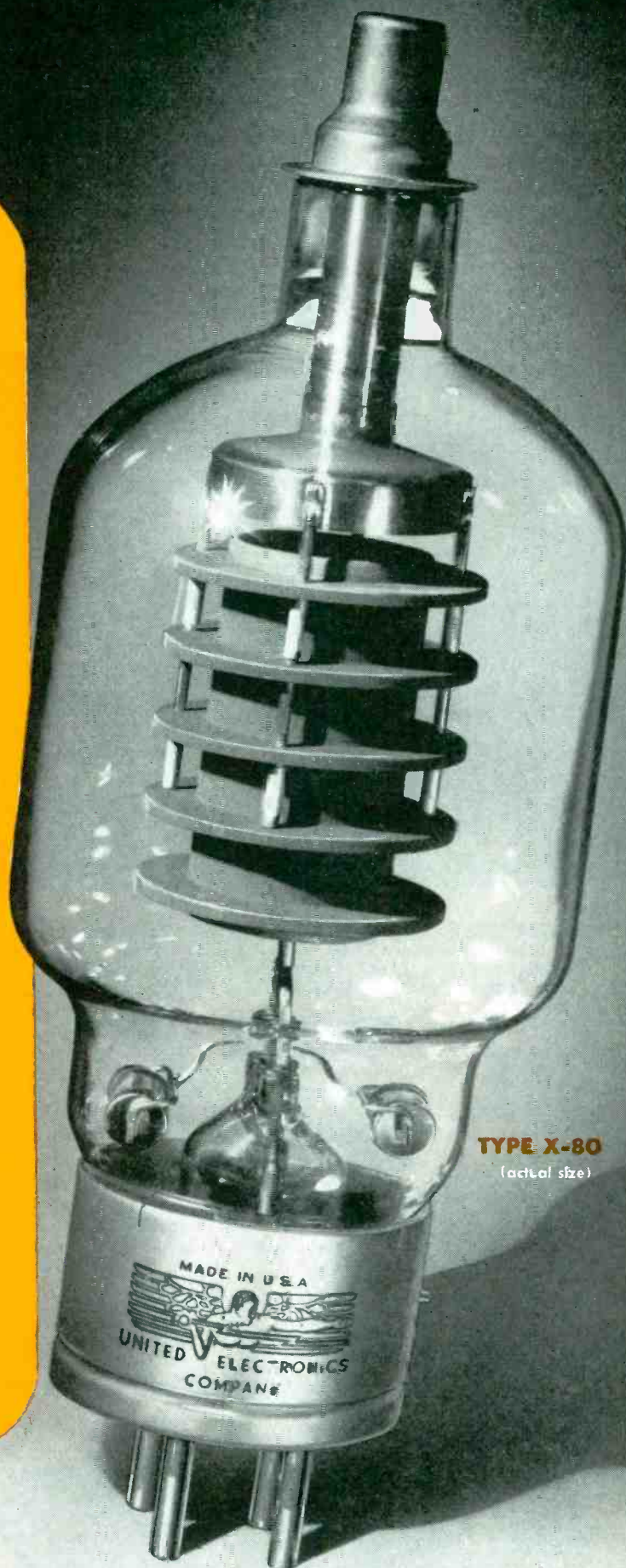

**TYPE X-80**  
(actual size)

**UNITED**



**ELECTRONICS, 42 Spring Street, Newark 2, N. J.**

(TRANSMITTING TUBES EXCLUSIVELY Since 1934)



**LABORATORIES:** Experimental and development work requires extremely close voltage control for accurate and dependable results.



**MANUFACTURING:** To achieve maximum rated performance of electrically powered equipment, the input nameplate voltage must be maintained.



**TESTING:** Constant voltage must be maintained when testing or inspecting your product to obtain a valid check.

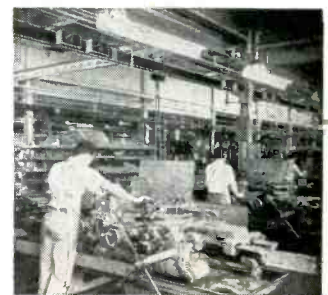

**MAINTENANCE:** By maintaining constant voltage to lamp loads and electrically operated equipment, productive life is increased and maintenance costs reduced.

## ELECTRICAL OPERATIONS IN *Your Plant* REQUIRE

# STABILINE

*Automatic*

## VOLTAGE REGULATORS



TYPE EM4115



TYPE IE5101R

## THERE IS NO BETTER WAY TO MAINTAIN CONSTANT OUTPUT VOLTAGE *Automatically*

TYPE

# IE

### INSTANTANEOUS ELECTRONIC

Completely electronic automatic voltage regulators with no moving parts. Offer instantaneous correction . . . excellent stabilization and regulation. Waveform distortion does not exceed 3%. Particularly adapted for use in laboratories . . . test lines and for all other applications where the most exacting voltage regulation is necessary.

TYPE

# EM

### ELECTRO MECHANICAL

Consists basically of a very sensitive detector controlling a motor-driven POWERSTAT variable transformer and auxiliary transformer. Correction is not instantaneous but is faster than most automatic voltage regulators. Features zero waveform distortion and high efficiency. Ideally suited for controlling large industrial loads.

### FOR YOUR ELECTRICAL OPERATIONS . . .

. . . there is a STABILINE Automatic Voltage Regulator right for the job . . . to maintain constant voltage regardless of line or load changes. Send today for complete information.

WRITE TO — 212 THURE AVENUE, BRISTOL, CONNECTICUT  
ASK FOR — SECO BULLETIN S351



**THE SUPERIOR ELECTRIC CO.**  
BRISTOL, CONNECTICUT



- STABILINE AUTOMATIC VOLTAGE REGULATORS
- POWERSTAT VARIABLE TRANSFORMERS
- VARICELL D-C POWER SUPPLIES
- VOLTBOX A-C POWER SUPPLIES
- SUPERIOR 5-WAY BINDING POSTS
- POWERSTAT LIGHT DIMMING EQUIPMENT

# TYPE "SNAPPER" THERMAL TIME DELAY RELAY

## FEATURES . . .

Snap action. Small size.  
Light weight. Low operating temperature. Operates in any position. High contact rating. Gas filled. Consistent timing. Mechanical structure insures durability and long life.

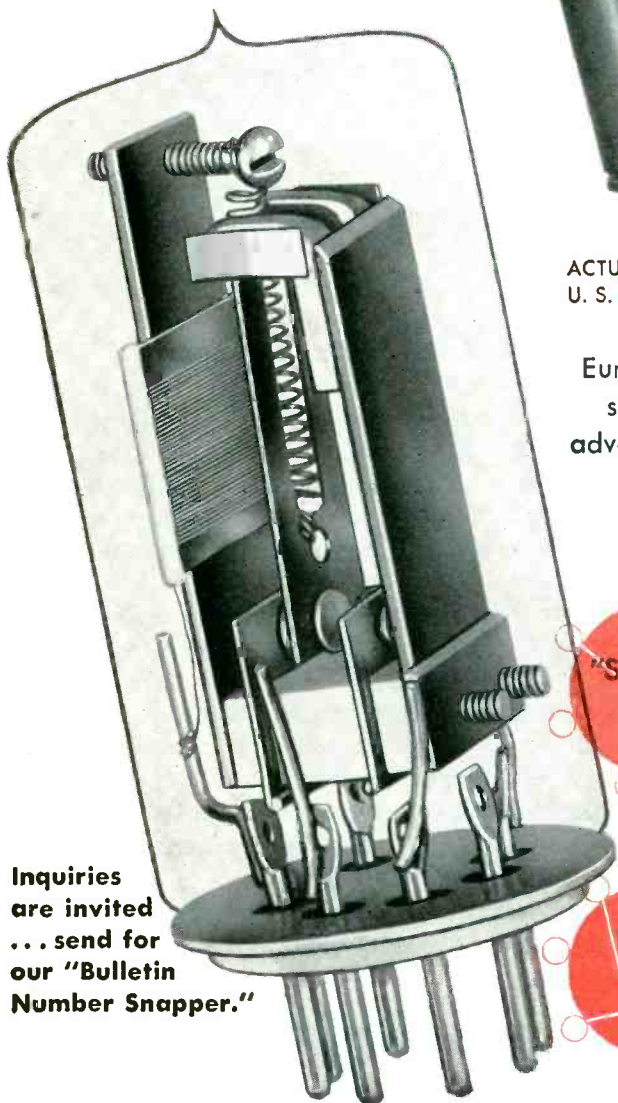

Inquiries are invited . . . send for our "Bulletin Number Snapper."



ACTUAL SIZE  
U. S. PATENTS APPLIED FOR

Eureka's "SNAPPER" incorporates the most radical forward step in the history of THERMAL TIME DELAY RELAYS with the advent of "POSITIVE SNAP ACTION" . . . With this action the ELIMINATION OF CHATTERING is accomplished . . .

The various uses for a THERMAL TIME DELAY RELAY have been increased manifold with the incorporation of a "SINGLE POLE DOUBLE THROW" feature. Due to its versatility, the "SNAPPER" relay can be manufactured to suit required needs.

VOLTAGE: 6.3, 26.5 and 115 volts (A.C. or D.C.) or as required. AMBIENT TEMPERATURE RANGE: - 60°C. to + 80°C. ENVELOPE: Miniature, or octal metal; glass upon request. All have identical operating characteristics.

TIME DELAY PERIODS: Preset from 5 seconds and up.

VACUUM: Evacuated, inert gas filled producing an arc quenching atmosphere.

HEIGHT: 1 3/4" max. seated.

## EUREKA TELEVISION AND TUBE CORPORATION

Manufacturers of Cathode-Ray Tubes and Electronic Products

69 Fifth Avenue, Hawthorne, New Jersey • Telephone Hawthorne 7-3907

# Potter Instrument Company, Inc.

***"The 'Flying Typewriter' and  
all electronic counters  
require electric components  
that are rugged and reliable"***

says Jack Leight, Sales Engineer,  
Ward Leonard Electric Company, Mount Vernon, New York

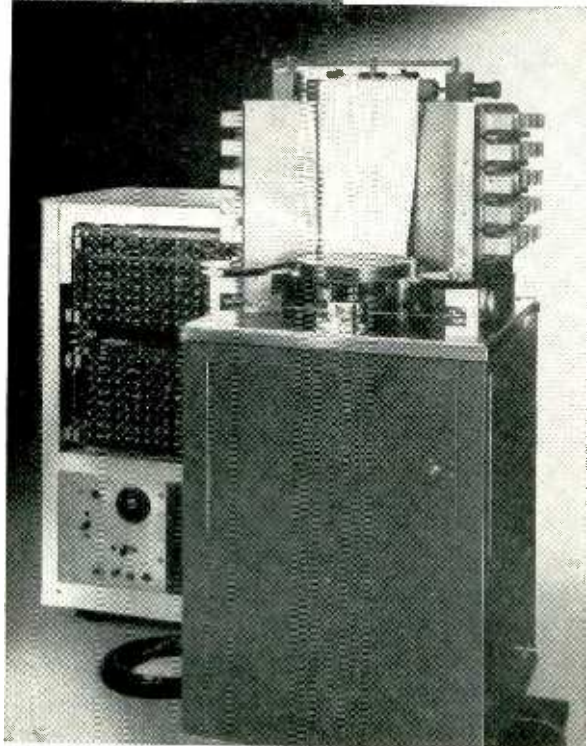

The "Flying Typewriter" is a revolutionary new high-speed electronic printer for data handling, communications, and computing. Developed by the Potter Instrument Company, Inc., Great Neck, New York, it is capable of printing 24,000 characters a minute "on the fly" from a continuously revolving type wheel.

Coupled to an electronic storage or memory unit, the machine first interprets, then prints in familiar typed lines, information taken in coded form from magnetic tape and punched cards or transmitted over narrow channel radio link, telephone and telegraph lines. The entire alphabet, numerals, punctuation and other special symbols are used in printing 300 lines per minute.

Such speed and accuracy in a machine require reliable, rugged electric components. That is why the Potter Instrument Company uses Ward Leonard VITROHM resistors and relays in the electronic counters for the "Flying Typewriter" as well as in many other types of high-speed electronic counters.

The trouble-free operation of Ward Leonard controls also eliminates many costly and time-consuming repairs.

Ward Leonard is always ready to put its staff of application engineers to work with you.

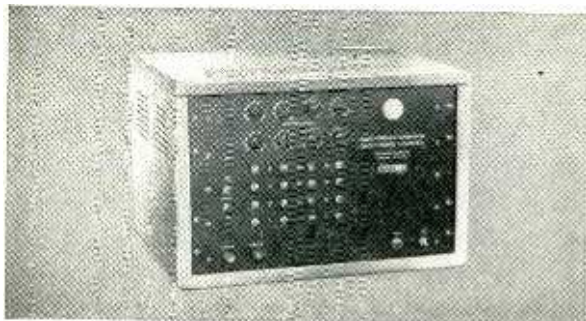

**WARD LEONARD  
ELECTRIC COMPANY**

MOUNT VERNON, NEW YORK

*Result-Engineered Controls Since 1892*



Special alloy resistance wire is being wound on Vitrohm cores by Caroline Jervisa, for 17 years an employee of the company.



Skilled operators spot weld terminals to Vitrohm resistor ceramic cores. Welding assures permanent anchorage to the cores.

### Long service life of VITROHM resistors results from unified manufacture, uniform quality, matched thermal characteristics

VITROHM resistors stay on the job under the most adverse operating conditions such as those to which they are subjected in electronic counters where less carefully made resistors would break down.

Thermal shock, vibration, corrosive atmosphere, overloads, even prolonged exposure to humidity and electrolysis will not affect their performance. All

parts are uniform in quality, balanced in respect to thermal coefficient of expansion.

All Ward Leonard controls are made to exacting specifications, are guaranteed to give dependable service.

Consult Ward Leonard on their complete line of resistors, relays, rheostats, and other electric controls to meet your special needs.



O.D. and concentricity of finished ceramic cores is checked by Minna M. Henderson, who has had 12 years experience with Ward Leonard.



Prior to firing, tubular ceramic cores are being cut to exact size by Ann Trotta. A continuous check is made to maintain close dimensional tolerances.

## DISTRICT OFFICES AND REPRESENTATIVES

Atlanta 5, Georgia	C. B. Rogers and Associates
Baltimore 18, Md.	Durling Electric Co.
Charlotte 1, N. C.	James L. Highsmith & Co.
Chicago 4, Illinois	Ward Leonard Electric Co.
Cincinnati 2, Ohio	Sheldon Storer and Assoc.
Cleveland 14, Ohio	The Ambos-Jones Co.
Corpus Christi, Texas	Branche-Krachy Co., Inc.
Denver 2, Colorado	Mark G. Mueller
Detroit 21, Michigan	Jesse W. Eakins Co.
Hartford 6, Conn.	Ward Leonard Electric Co.
Houston 1, Texas	Branche-Krachy Co., Inc.
Kansas City 2, Mo.	Maury E. Bettis Co.
Knoxville, Tennessee	John G. Pettyjohn
Los Angeles 13, Calif.	Ward Leonard Electric Co.
Memphis 3, Tenn.	E. E. Torkell
Minneapolis 5, Minn.	Marvin H. Kirkeby
Newark 2, N. J.	Ward Leonard Electric Co.
New Orleans 13, La.	Electron Engineering Co.
Philadelphia 2, Pa.	Ward Leonard Electric Co.
Pittsburgh 16, Pa.	W. A. Bittner
Roanoke, Virginia	Lynn H. Morris
Rochester 7, N. Y.	Ward Leonard Electric Co.
St. Louis 10, Mo.	Ward Leonard Electric Co.
Salt Lake City 1, Utah	Leonard M. Slusser
San Antonio, Texas	Branche-Krachy Co., Inc.
San Francisco 3, Calif.	L. F. Church Co.
Seattle 4, Wash.	Northwestern Agencies, Inc.
Tucson, Arizona	Central Station Equipment Co.

## CANADA

Edmonton, Alta.	D. M. Fraser, Ltd.
Halifax, N. S.	D. M. Fraser, Ltd.
Montreal 25, P. Q.	D. M. Fraser, Ltd.
Toronto 1, Ont.	D. M. Fraser, Ltd.
Vancouver, B. C.	D. M. Fraser, Ltd.
Winnipeg, Man.	D. M. Fraser, Ltd.

## EXPORT

New York 4, N. Y. | Ad. Auriema, Inc.



RHEOSTATS



RELAYS



MOTOR CONTROLS



CHROMASTER



Ward Leonard's complete engineering textbook, "Handbook of Power Resistors," \$3. per copy.

# Electronic Computer gets the answers... BRUSH PUTS THEM IN WRITING!

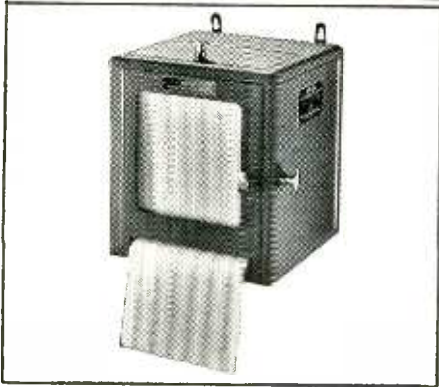
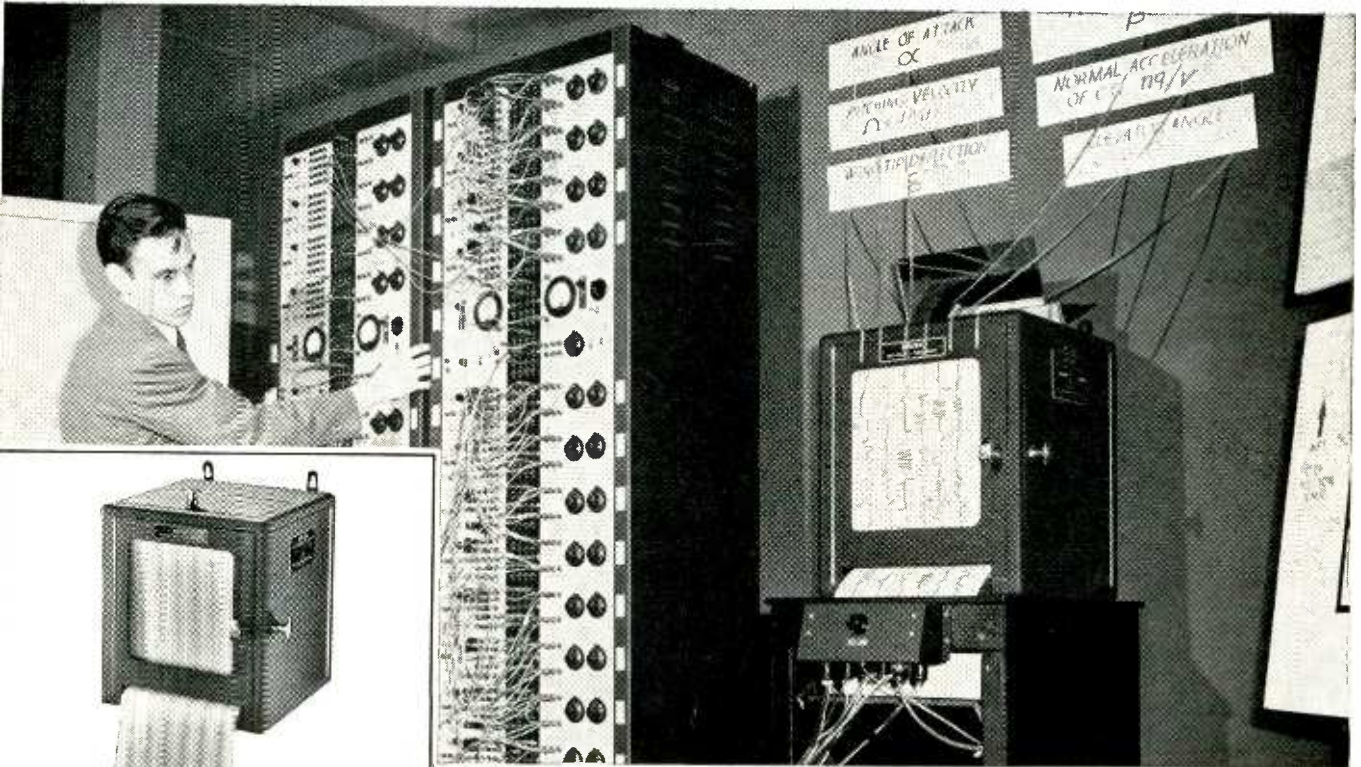

**RECORDS SIX VARIABLES SIMULTANEOUSLY.**  
The Brush six-channel Magnetic Oscillograph is designed for simultaneous recording of six electrical and/or mechanical phenomena, with a chart record instantaneously available. This instrument facilitates multiple strain measurement, vibration analysis, wind tunnel work, circuit analysis, etc. Built in gear changer provides instantaneous shift from high to low speed; wide choice of chart speeds available. Furnished for ink writing or combination electric and ink writing.



**RECORDS SIX VARIABLES CONSECUTIVELY.**  
If simultaneous strain measurements are not necessary, consecutive measurements can be made with substantial saving in equipment cost. The Universal Bridge Switch, when coupled with a Brush Universal Analyzer and two-channel Magnetic Oscillograph, permits consecutive recording of strain measurements from six different locations on the structure or specimen being tested. One of the two channels of the oscillograph records strain, the other channel indicates the location of the particular strain measurement.

This Electronic Analog Computer, developed and manufactured by the Boeing Airplane Company, permits engineers to explore problems in all their variations at one time. Hours of laborious calculations are eliminated.

With the use of the Brush six-channel Oscillograph, results from as many as six different computations are recorded simultaneously. Plotting of results is not necessary, since the Brush Oscillograph provides permanent chart records—immediately!

Boeing uses Brush Recorders extensively in their analog computer activities and indicates that their experience with this equipment has been very satisfactory.

Investigate Brush Recording Analyzers for your studies . . . in the laboratory, on the test floor, in the field. Expert technical assistance from Brush representatives located throughout the U.S. In Canada: A. C. Wickman, Limited, Toronto.

*For complete information write The Brush Development Co., Dept. K-43, 3405 Perkins Ave., Cleveland 14, Ohio.*

PUT IT IN WRITING WITH A BRUSH RECORDING ANALYZER

THE **Brush**  
DEVELOPMENT COMPANY



Piezoelectric Crystals and Ceramics  
Magnetic Recording Equipment  
Acoustic Devices  
Ultrasonics  
Industrial & Research Instruments



Make Light  
of SIZE and WEIGHT  
PROBLEMS



with  
**ASTRON**  
SUBMINIATURE  
**Metalite\* Capacitors**

Astron METALITE\* metallized paper capacitors, distinguished by their extremely small size and light weight, are currently serving commercial and military users who must meet strict government specifications. Their unique self-healing property, long life and *precision manufacture* have made them the accepted standard for quality metallized paper capacitors throughout the world. If you have a capacitor problem of any kind, our engineers will be glad to consult with you.

For complete information on Astron METALITE and other standard capacitors, write for Catalog AC-3.

Depend On — Insist On



255 Grant Avenue, E. Newark, N. J.

\*Trademark

Export Division: Rocke International Corp., 13 E. 40th St., N. Y. C.

In Canada: Charles W. Pointon, 1926 Gerrard St. East, Toronto

# NEW *Styroflex* COAXIAL

provides high-power, low-loss communication links

Cut-away Section of Styroflex Coaxial Cable

**Inner Copper Conductor**

**Styroflex Tape Helix**

- Keeps inner conductor absolutely and permanently centered, even at sharp bends.
- Provides a uniform combination of solid and air dielectrics at every cross-section of cable.

**Outer Belt of Styroflex Tape**

- Increases leakage path between inner conductor and outer aluminum sheath.

**Outer Aluminum Sheath**

- Consists of continuous aluminum tube without joints.
- Acts as outer conductor.



Typical TV antenna installation of Styroflex coaxial cable as a power line from station transmitter to antenna.

# CABLE BY PHELPS DODGE

**in semi-flexible 1000-ft. lengths without joints!**

## **Reflections Reduced to Absolute Minimum in AM, FM, TV and Microwave Applications**

Phelps Dodge Copper Products Corporation's new semi-flexible, aluminum sheathed Styroflex cable is specially designed to meet the need for a high-power, efficient low-loss coaxial cable in the AM, FM, TV and microwave fields. The cable reduces reflections—which cause ghost images in television and distortions in communications—to an absolute minimum.

It was developed by Felten & Guillaume Carlswerk, of Cologne, Germany, which has made a great many successful installations of the cable throughout Europe. Phelps Dodge is currently making the cable for sale in the

United States in standard American sizes and impedances under a working agreement with the Cologne firm. The cable is manufactured in continuous 1000-foot lengths, without joints, and shipped on reels.

Outstanding feature of the cable is the use of insulating Styroflex film to form a helix. This helix, built up of hundreds of precision-wound Styroflex tapes, firmly supports and centers the inner conductor coaxially in an aluminum sheath at all times, assuring retention of excellent electrical properties. Essential flexibility of the Styroflex tape is obtained by special manufacturing techniques.

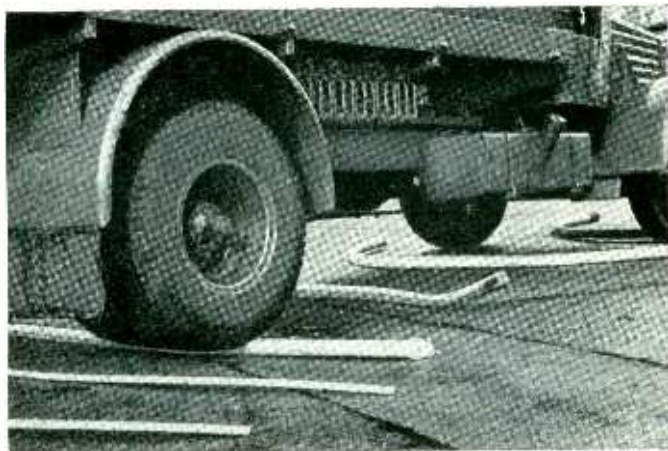

- In test of strength and ruggedness of Styroflex coaxial cable, heavy truck drives over several samples without damaging them.

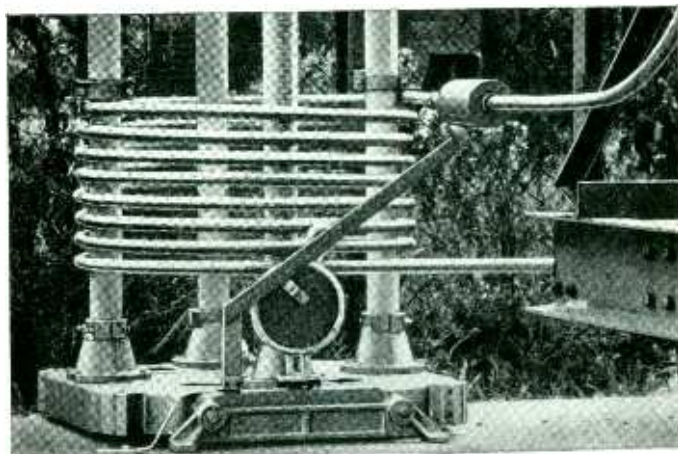

- Perfect centering of inner conductor is maintained by Styroflex tape helix, regardless of bending or load cycling both during installation and in service.

# **PHELPS DODGE *COPPER* PRODUCTS CORPORATION**

40 WALL STREET, NEW YORK 5, N. Y.



# NEW RIBBED DESIGN

# stabilizes core performance!

Latest in a long line of transformer core advancements, ribbed design gives additional stability to the inherent high level of Hipersil® Core performance.

Because this improvement adds to the mechanical strength of the core, it minimizes the possibility of springing the sections, thus keeps the matching etched core surfaces in intimate contact. This assures the best in a low-reluctance, low-loss butt joint. Ribbed cores have the same sizes and tolerances as superseded non-ribbed cores.

You can cut size, weight and assembly costs in all types of electrical and electronic transformers with Hipersil Cores. They combine highest permeability

with lowest losses in a wide range of sizes, for all frequencies (1 through 12 mil cores). Greater flux-carrying capacity, increased mechanical strength help make them the best core on the market. For specific information on how to apply them to your product, write Westinghouse Electric Corporation, P. O. Box 868, Pittsburgh 30, Pennsylvania.

J-70629

YOU CAN BE SURE...IF IT'S  
**Westinghouse**  
HIPERSIL CORES





# HiVolt Power Supplies\*

*where size and weight  
must be kept to a minimum*

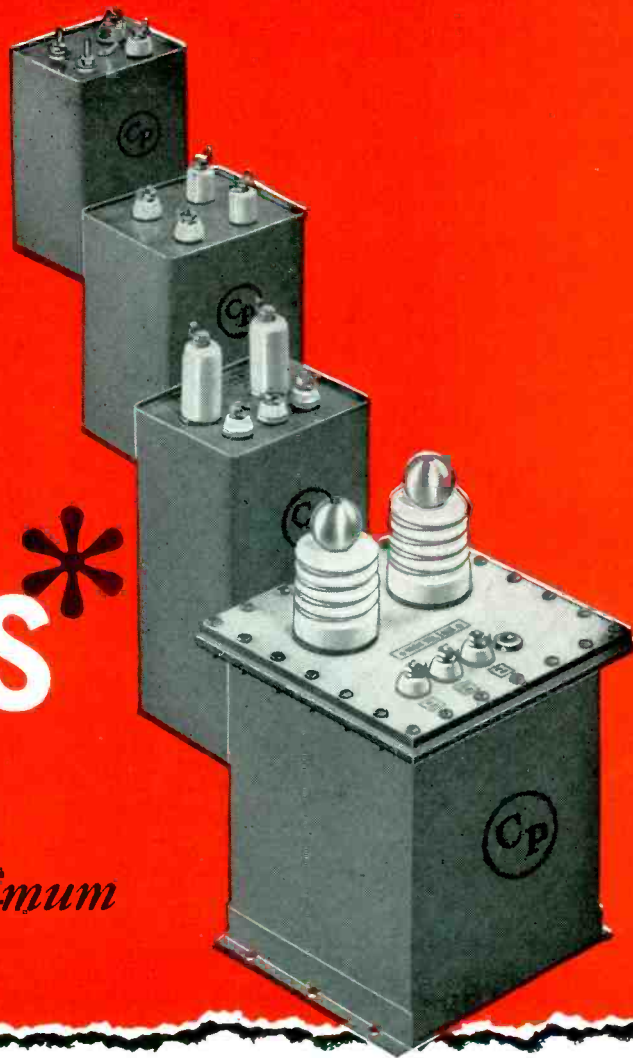

These hermetically-sealed, self-contained power supplies are designed to transform AC to high voltage—low current DC for many applications. Our exclusive engineering techniques and oil-filled construction assure smaller, lighter, more flexible units.

*Applications:*

radiation counters  
photoflash devices  
spectrographic analyzers  
projection television sets

dust and electrostatic precipitators  
oscilloscopes  
display tubes  
etc.

*Send us your requirements and we will recommend the best HiVolt Power Supply.*

**MANUFACTURERS**  
Glassmike Capacitors  
Plasticon Capacitors  
HiVolt Power Supplies  
Pulse Forming Networks

## Condenser Products Company

Division of New Haven Clock & Watch Co.



7517 North Clark Street • Chicago 26, Illinois

\* HiVolt Power Supplies . . . occupy as little as 1/3 the space; weigh as little as 20% of conventional supplies

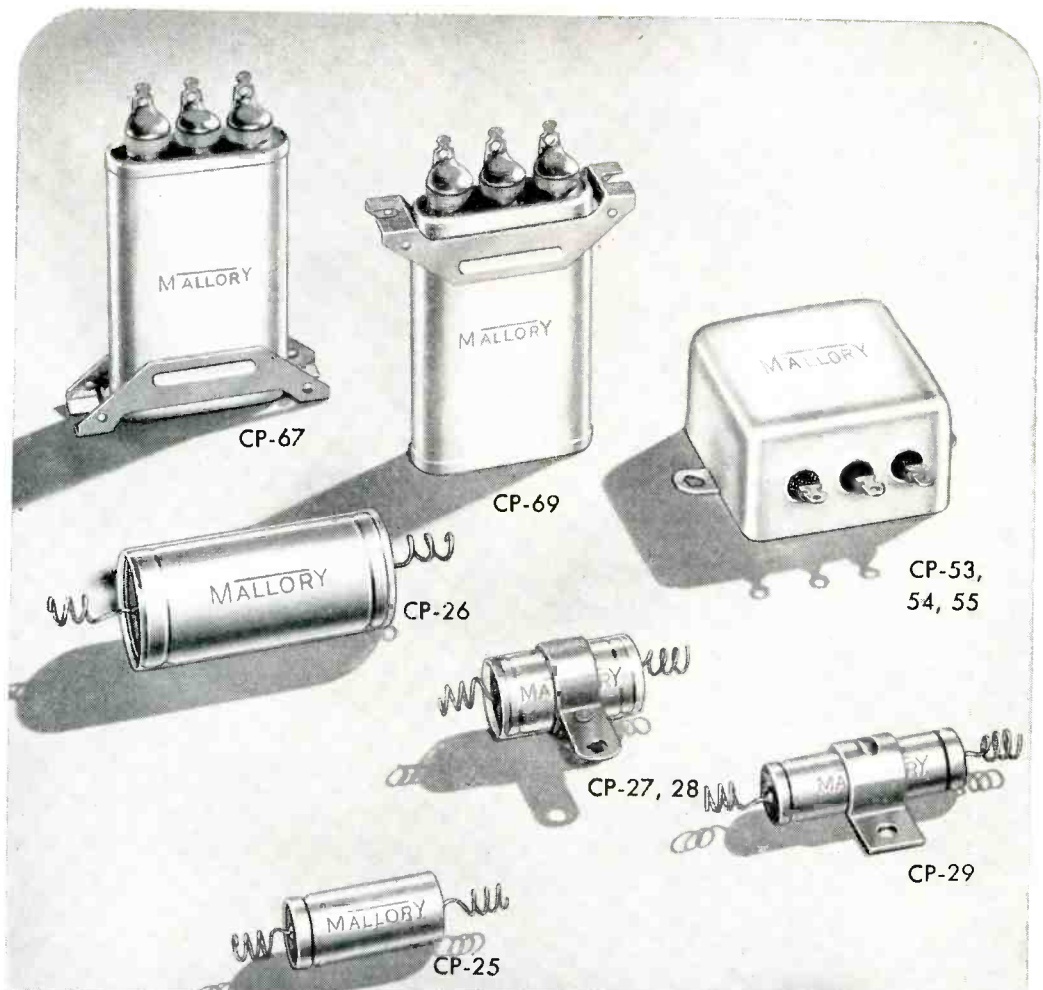

## Paper Dielectric Capacitors JAN-C-25 types

For use in military electronic equipment, Mallory paper dielectric capacitors conform to Characteristic E of Specification JAN-C-25. The following types are included in the Mallory line.

CP-25, CP-26, CP-27, CP-28, CP-29  
CP-53, CP-54, CP-55, CP-67, CP-69

Into these military-type capacitors go the same engineering know-how and production craftsmanship which have made Mallory capacitors the standard of quality in industrial and electronic fields. They are now in quantity production and your inquiry will receive prompt attention.

Look to Mallory for all your capacitor needs . . . whether for military or civilian application.

### New Folder Describes JAN-C-62 Capacitor Types

In addition to paper dielectric capacitors, Mallory produces a full line of electrolytic capacitors conforming to JAN-C-62. Write for your copy of our new Technical Bulletin. It is an ideal reference for everyone who uses or specifies electrolytic capacitors.

*Expect more . . . Get more from* **MALLORY**

Parts distributors in all major cities stock Mallory standard components for your convenience

P. R. MALLORY & CO. Inc.  
**MALLORY**

**SERVING INDUSTRY WITH THESE PRODUCTS:**  
Electromechanical—Resistors • Switches • Television Tuners • Vibrators  
Electrochemical—Capacitors • Rectifiers • Mercury Dry Batteries  
Metallurgical—Contacts • Special Metals and Ceramics • Welding Materials

**P. R. MALLORY & CO., INC., INDIANAPOLIS 6, INDIANA**



# CROSS TALK

►**MAD-MONEY** . . . Best estimate of probable national-security expenditure this winter and next spring looks like this:

	<i>Annual Rate</i>
4th quarter, 1952	\$54 billion
1st quarter, 1953	\$55-\$56 billion
2nd quarter, 1953	\$56-\$57 billion

Assuming that perhaps 5 percent of the total expenditure goes for electronic equipment, it is apparent that no great change in the level of our industry's business with government is in the immediate offing.

Procurement of staple items such as clothing, small arms and trucks is well along and may decline. Procurement of electronic items is not so far along and may increase. But it probably will not increase sharply because the military continues to be cautious about stockpiling items so readily rendered obsolete by important new technical advances.

►**S.R.O.** . . . Standing room only, and very little of that, awaited latecomers at recent National Electronic Conference sessions on transistors and electronic equipment reliability, indicating continued interest in the new and the needed. Old-guard subjects that once drew crowds in the multi-ring-circus type technical meeting took a back seat.

The Chicago shindig is not an isolated example. Last March at the New York IRE meeting the

transistor session had to be repeated in its entirety to accommodate overflow crowds, and in this instance, too, meetings devoted at least partially to equipment reliability were well attended.

►**TEAMWORK** . . . In English as well as in American movie studios electronic cameras are being teamed experimentally with optical cameras. The electronic camera views the scene to be photographed and film is made by aiming a conventional camera at the display screen of a cathode-ray-tube monitor.

One advantage of the scheme is the ease with which various cameras on a set can be electronically faded together, reducing the need for film splicing. Another is the extreme flexibility with respect to sensitivity and latitude of which the electronic camera is potentially capable. Still another is the simplicity with which electronic cameras can be remotely controlled.

Already films satisfactory for television broadcast have been made by the process. Further refinements, particularly with respect to line structure, will eventually produce films suitable for conventional projection in theaters. It may be that this is the first long stride toward elimination of film entirely. Development of suitable tape-recording systems would be the next step, bringing

all-electronic movies, with all that this implies with respect to distribution as well as production.

►**TROUBLE** . . . Causes of radar failure were recently recorded aboard a cruising American naval vessel. Arranged in order of "down-time" hours, they turned out to be (1) mechanical, (2) electrical and (3) "electronic." Fewest failures, in other words, were classified as electronic in the narrow sense of the word.

Gears never intended for service at sea gummed up. Motors unsuitable for this type of service had corroded. Such failures could have been avoided if the manufacturer, quite skilled in electronic circuitry, had been equally experienced mechanically and electrically.

It is becoming more and more evident, as time passes, that the mechanical engineer in particular plays a very important part indeed in the field of electronic equipment design.

►**ARITHMETIC** . . . Each editorial page of *ELECTRONICS* is equal in content to two average pages of a modern technical book. This issue contains some 125 pages of such material, or the equivalent of a 250-page book. This you get for about half the price of an old-fashioned shave and haircut, assuming a two-year subscription. We think it's quite a buy.

# Navy VLF Transmitter

Stentorian voice from Jim Creek will reach submarines cruising below surface and insure reliable arctic communications despite frequent magnetic storms. Either c-w or fsk teleprinter operation is available. Dual power amplifiers use push-pull 5831 triodes.

Catenary antennas are suspended between mountain peaks

**N**EXT SPRING the Navy will commission the world's most powerful radio transmitter. Developing more than 1,000,000-watts in the very-low-frequency band, the transmitter will provide both c-w and teleprinter communications throughout the entire Pacific area. Following precedents set at Haiku, Oahu, T. H. and Trinidad, B. W. I., antenna spans will be suspended between mountaintops to eliminate the need for high towers. These antenna spans or catenaries will vary from 8,700 to 5,640 feet in length and from the midpoint of each span, a 900-foot downlead will be suspended.

The transmitter site, Jim Creek Valley, near Arlington, Washing-

ton, is a natural for this type of antenna system. It is flanked on the north by 3,200-ft Wheeler Mountain and on the south by 3,000-ft Blue Mountain. The valley floor averages about 700 feet above sea level. The station is 55 miles north-northeast of Seattle, 20 miles inland from Puget Sound.

## Transmitter

The 1,000-kw transmitter is contained within an enclosure 80 ft wide and 50 ft deep. The transmitter is actually a dual 500-kw transmitter arranged in the shape of the letter U. Between the wings of the U are the operator's desk, control console, master oscillator/monitor and tone-keying equip-

ment. On each side are the main rectifiers followed by the exciters and 500-kw power amplifiers. The base of the U contains the control panel and meters for the switch gear, water temperature and flow, pressure pumps and other auxiliary equipment.

The transmitter tunes from 14.5 to 35 kc and has been designed around the RCA type 5831 triode. Each of the two power amplifiers employs three 5831's, two in the push-pull circuit with the third available as a spare. The tubes are cylindrical, with disk electrode connections and are about 10 inches in diameter and 20 inches high. The anode, grid supports and cathode beam former are water cooled. The



Navy vlf transmitter in Jim Creek Valley will deliver 1,000 kw to catenary antennas suspended between twin 3,000-ft peaks. Open towers (foreground) will carry antenna-feed bus



# Will Radiate 1,000 KW

By T. D. HOBART

*Electronics Transmitter Plant Design  
Section  
Shore Electronics Division  
Bureau of Ships, Department of the Navy  
Washington 25, D. C.*



Mammoth variometer of litzendraht cable is tuning element of power-amplifier tank circuit

6-volt filament structure of thoriated tungsten will require approximately 13 kw heating power. Each tube will require about 1,200 to 1,500 watts grid drive for 285 kw output at 80 percent plate efficiency. Plate voltage is 11.5 kv. The four operating tubes in both power amplifiers will deliver 1,000 kw to the antenna system exclusive of helix losses.

The transmitter is situated on the second floor of the transmitter building. Power transformers, switchgear, pumps, distilled-water tanks, heat exchangers, shops and telephone-cable terminals are located directly below on the ground floor. Immediately to the rear of the transmitter and machinery spaces are two integral helix houses, each 75 feet square and 60 feet high.

## Circuit Details

The transmitter begins with a crystal controlled and monitored oscillator, capable of on/off keying or frequency shift keying  $\pm 25$  cps. The oscillator output is in the order

of 5 watts. By coaxial cable either of two such oscillators may excite either of the exciters that follow. Only one oscillator is in use at a given time on a single frequency. The block diagram, Fig. 1, gives the complete tube lineup.

The exciters are a cascade series of R-C coupled amplifiers terminating in a cathode follower driving a pair of air-cooled 892R's. No tuning is required over the frequency range. Inverse feedback from the exciter output to input stabilizes exciter gain and power output so that either one or both of the power amplifiers may be driven by either of the exciters.

The power amplifiers are push-pull circuits, with mica tank capacitors, litzendraht-cable variometer tank inductances and inductive antenna couplers. Normally the left power amplifier will drive the left half of the antenna and the right side is similarly connected. Provision is made however, so that

either power amplifier may be connected to either half of the antenna or to its own water-cooled dummy load for test purposes.

## Antenna System

An automatic tuning device is incorporated in each power amplifier and antenna half to maintain antenna resonance. The device receives samples of grid-drive and antenna current in each half of the antenna and compares the phases of the sample voltages. Departure from the phase relationships at antenna resonance will cause thyratrons to conduct so as to control rotation of the antenna-tuning variometers in a direction to restore resonance.

The antenna, as shown in Fig. 2, consists of ten catenary spans arranged in a zig-zag plan and suspended from 200-ft support towers erected on the crests of the twin mountain ridges. There are six support towers on each mountain



Transmitter building contains dual 500-kw rigs and auxiliary equipment. Structure is copper shielded against intense electromagnetic field

## WHY NAVY RADIO CLINGS TO VLF

Very-low-frequency waves behave as though they were propagated in the space between two concentric reflecting spherical shells representing the earth and the lower edge of the ionosphere.

Their propagation is characterized by very small ground-wave attenuation, particularly at the lowest frequencies, very slight sky-wave penetration of the ionosphere, and relatively small energy absorption in the ionosphere, which also decreases with frequency. Losses increase during magnetic storms but the effect of these storms is less pronounced as frequency is decreased.

With its 1,000-kw vlf transmitter, the Navy expects to radiate a strong signal into the extreme reaches of the Pacific Ocean and to maintain constant contact with ships in the far north, despite frequent magnetic storms that cause radio blackouts of high-frequency signals.

Very-low-frequency waves also penetrate the ground and sea for a considerable distance. Patrolling submarines, including those of the atomic-powered variety, will never need break surface to receive their orders from Big Jim

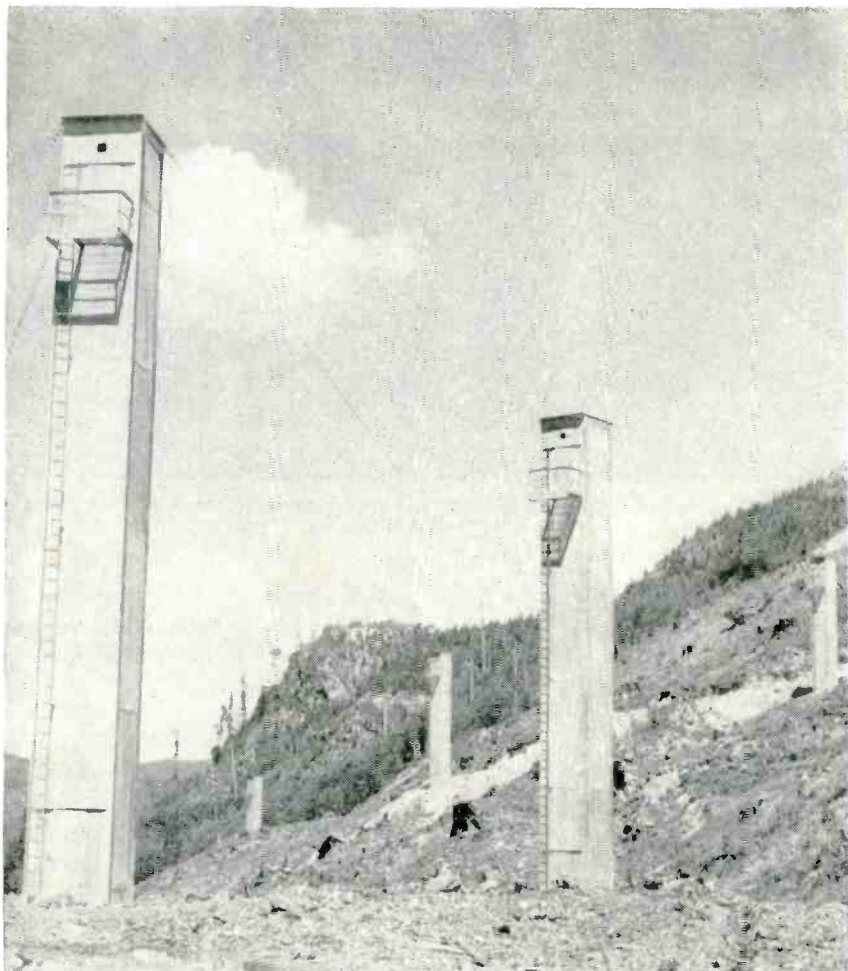

Enclosed towers on north slope of valley contain concrete counterweight and pulley system to hold antenna system in tension despite varying ambient temperature. Counterweights are attached to steel tail cables that connect to the antenna downlead through large porcelain insulators

ridge. All catenary spans are spaced 400 feet apart at their mid-points except the fifth and sixth spans, which are spaced 1,000 feet apart, dividing the antenna into east and west halves.

The active radiating element of each span is made of 1.01-in. cable spun from 37 strands of No. 7 extra-high-strength copperweld wire. The radiators are connected to the support towers by plough-steel tail cables. Each radiator is insulated from each of its two tail cables by eight 6-ft-long, 6-in. diameter porcelain insulators. These are arranged in two series groups of four parallel clusters each.

A downlead of 0.92-in. hollow copper tubing is suspended from the center of each catenary span. Each downlead terminates in two spans that go to towers located on opposite slopes of the valley. The downleads are held in tension by concrete counterweight-and-pulley systems located within the enclosed towers on the north mountain slope.

Each half of the transmitter drives five antenna spans and from each helix house, antenna-feed buses run up and down the south slope of the valley supported on 125-ft bus towers and connect to the downlead through feeder spans. Distance from bus tower to catenary midpoint ranges between 1,000 and 1,200 feet.

Total antenna current is expected

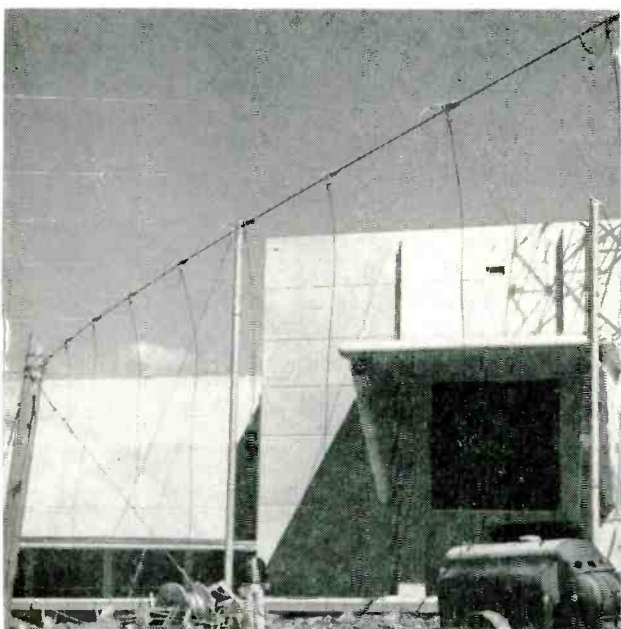

Elaborate ground system is made up of copper conductors. Ground wires take to the air when crossing creek as shown at left. Close-up at right is creek diversion wall and shows one-inch copper conductors brazed to form ground screen

to be just over 2,100 amperes. Antenna insulator voltage will be in the order of 240 kv.

The tapering nature of the valley causes spans to vary in length. Of the ten catenary spans, the longest is 8,700 feet, the shortest 5,640 feet, the west antenna half averages 8,500 feet, the east half 6,500 feet. The antenna is designed as standing rigging to withstand  $\frac{1}{2}$ -inch radial ice in a 65-mile-per-hour gale. To accommodate the ice and wind loadings at a proper safety factor, sags in the catenary spans vary from 495 feet for the shortest span to 1,063 feet for the longest. The area between the twelve, 200-ft support towers encompasses 725 acres of which 435 acres are covered by active radiating elements of the antenna.

The intense electromagnetic field around the transmitter necessitates an elaborate grounding system for the entire structure, including copper shielding and a ground screen around the building. The photograph shows aerial ground wires crossing the creek southeast of the transmitter. The detail photograph shows the ground system at the creek diversion wall. One-inch

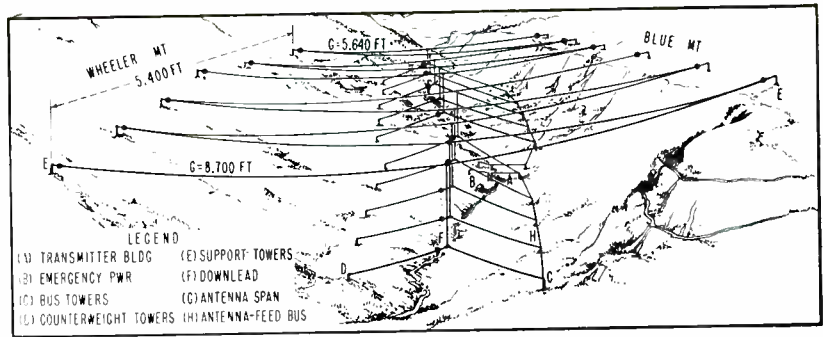

FIG. 2—Antenna system consists of ten catenary spans arranged in zig-zag fashion. Downlead from center of each catenary terminates in two spans. Antenna feed bus runs along south slope of valley. Towers on north slope contain counterweights that keep antenna system in tension

conductors are brazed by the Cad-weld process.

### Supporting Facilities

Approximately 7,000 acres have been acquired for the transmitter site. Besides the antenna field and areas for shops and other facilities, the site includes the watershed of Jim Creek and Twin Lakes to supply water for cooling and fire-fighting purposes.

Prime electric power, about 2,500 kw, is to be supplied from the Bonnevill Power Administration system over a 12-mile, 110 kv spur line to a transformer station within the

radio-station reservation. The substation will transform incoming high voltage to 4,160 volts, 3 phase, and lower voltages for transmitter and other station use. A diesel-electric plant provides an emergency power source.

There will be supporting machine, electrical, carpenter, paint, sheet metal and automotive servicing shops and store houses, as well as living and recreation facilities for a 46-man staff.

### REFERENCE

(1) F. E. Terman, "Radio Engineers' Handbook", p 733, McGraw-Hill Book Co., Inc., New York, 1943.

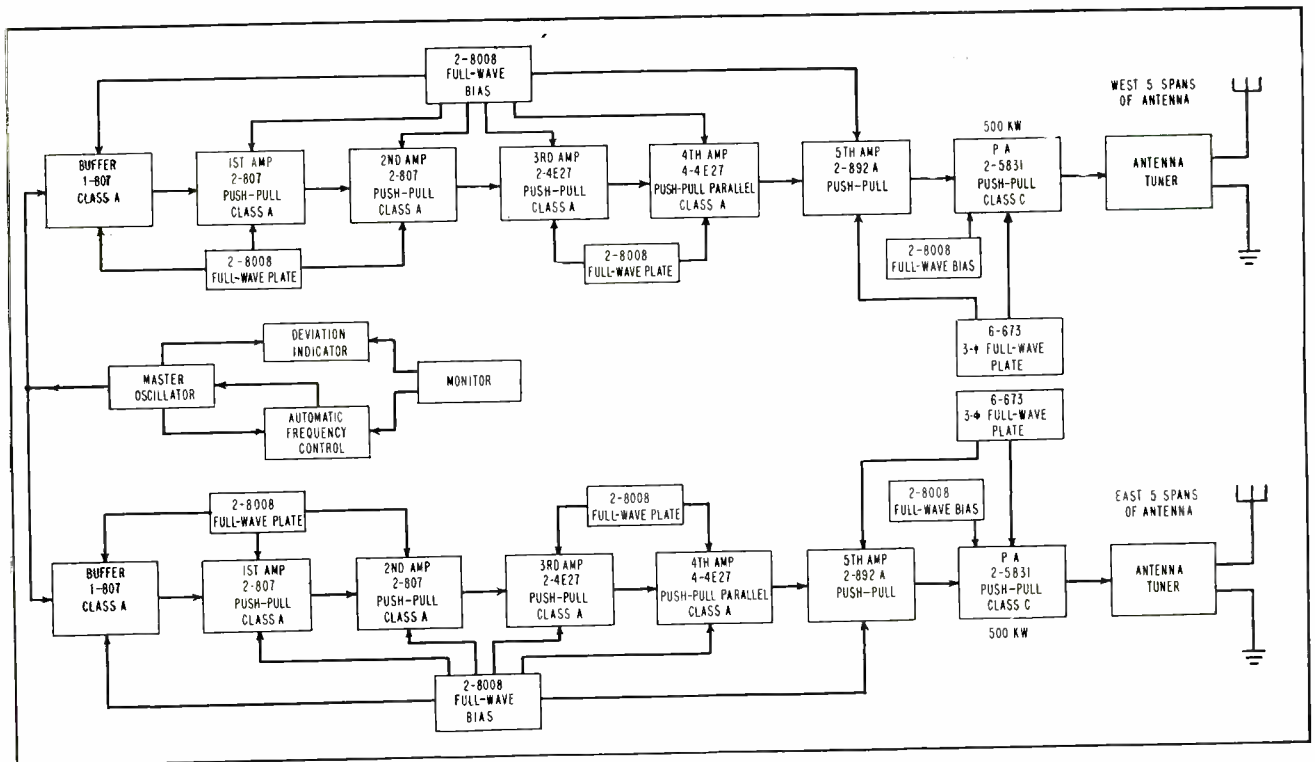
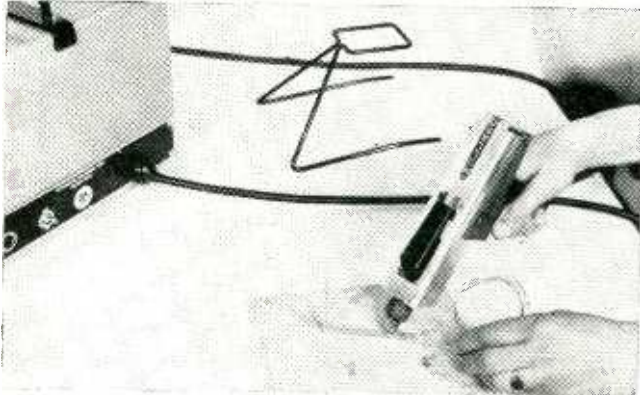
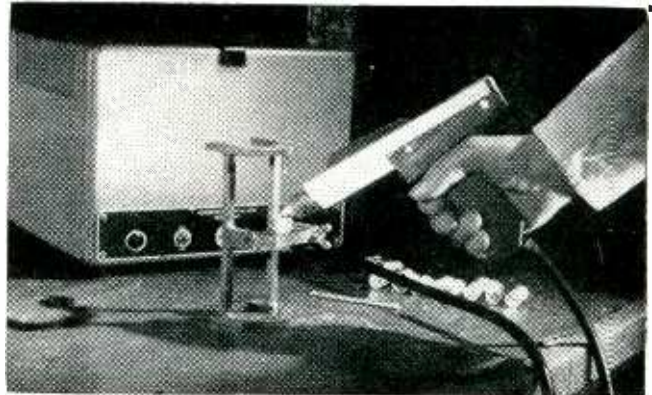

FIG. 1—Block diagram shows tube lineup of dual 500-kw transmitters. Crystal-controlled oscillator excites push-pull drivers through R-C coupled amplifier. Grid drive to 5831 push-pull finals is 1,500 watts

# Ultrasonic Tinning



Tinning aluminum strip with ultrasonic tool



Tinning aluminum-foil ends of paper capacitors

**T**HE LIGHT METALS such as aluminum form inert surface oxides that cannot be removed except by strong reagents. Aluminum oxidizes very rapidly and a cleaned surface reacts with oxygen almost instantaneously on exposure to air under normal conditions. It is thus necessary that any method devised for surface cleaning should insure that wetting by the solder occurs at the same time.

Active fluxes such as dilute hydrofluoric acid may be used, but it is impossible to completely free a joint made by this means from acid residue. There is also considerable danger of after-corrosion due to included flux.

One standard procedure is to puddle molten solder onto the surface of the metal to be tinned and then scratch-brush the metal below the molten solder, abrading the oxide from the surface. As solder covers the metal it cannot reoxidize and a wetting action will take place.

Scratch brushing can never completely remove the oxide and at best it cannot provide anything more than a series of keys through the oxide layer, on which will float a film of solder. Unless the surface is reasonably flat and uniform it is very difficult to use a scratch brush. Despite these limitations, there are some applications where it can be used successfully. The jointing of cable sheaths has been carried out by this means for some time.<sup>1</sup>

When a liquid is subjected to rapidly oscillating pressure of increasing amplitude, vapor-filled cavities within the liquid will expand and contract until a point is reached where a violent collapse will occur, producing extremely high localized pressures. If the implosion takes place adjacent to a surface immersed in the liquid, small particles will be eroded away.

## Cavitation Abrasion

The passage of a high-intensity sound wave through a liquid is accompanied by cavitation. In practice, ultrasonic frequencies are used. Recent research work has shown that cavitation intensities increase at the lower-frequency end of the ultrasonic spectrum.<sup>2</sup> As the frequency is increased, the sudden collapse of the bubble is changed into a more gradual oscillation. The choice of frequency is also governed by the nuisance value of the sound wave; 20 kc is inaudible to most humans but will induce active cavitation. It has been known for some time that this effect can be applied to the tinning of metals.<sup>3</sup> The soldering action with an ultrasonically vibrated iron is shown in Fig. 1. The displacement of oxide by solder, leaving the oxide and other foreign matter on the surface of the solidified solder, is peculiar to aluminum and its alloys.

German reports as early as 1936 mention the application of ultra-

sonics to the tinning of light metals such as aluminum. Since this date a number of papers have been published covering ultrasonic equipment designed specifically for this purpose.<sup>4,5,6</sup>

The choice of suitable transducers for the suggested frequency range is limited. Magnetostriction units provide convenient sources of power and enable robust assemblies to be built suitable for most industrial applications. The magnetostriction effect is too well known to need description but in this particular application the choice of materials merits some thought.

## Ultrasonic Soldering Iron

Nickel has been generally used for magnetostriction transducers, but suffers from some disadvantages when applied to soft soldering. Probably the most important factor is that the Curie point is low and as the temperature of operation approaches this critical value, the magnetostriction effect will decrease. Nickel also has a low resistance to mechanical fatigue and the design of high-output transducers for operation over long periods presents many problems.

Cobalt-iron alloys have a high resistance to fatigue and a Curie point in the region of 900 C. The change in length on carefully heat-treated samples is nearly as great as nickel and the over-all efficiency of energy conversion is high.

# Techniques for Aluminum

Ultrasonic drivers on soldering irons and solder pots produce cavitation action that removes oxide film from aluminum, giving simultaneous cleaning and tinning without flux. Oscillator system is self-driven at natural resonant frequency of load through use of pickup coil on magnetostriction driver, eliminating need for tuning

By **ALAN E. CRAWFORD**

*Equipment Division  
Mullard Ltd.,  
London, England*

The ultrasonic soldering iron to be described utilizes a longitudinally excited magnetostriction element operated at a half-wavelength resonance. This means that there is a node of vibration at the physical center and an antinode at either end. This allows a center mounting to be used without imposing mechanical damping. The transducer is made up of a pack of cobalt alloy laminations insulated from each other in transformer style. This type of construction is superior to the more conventional nickel tubes as eddy-current losses are kept to a minimum. No physical fatigue has been noted, mainly due to the avoidance of highly stressed parts of the structure.

A soldering iron bit is attached to one end of the transducer. The dimension from the tip of the bit to the transducer provides a half-wavelength coupling bar. Hard soldering is employed for jointing. The bit is positioned by a metal diaphragm at the nodal point of the coupling bar. Excitation of the transducer is produced by a high-impedance coil wound on one limb of the U-shaped element, the magnetic circuit being completed by a magnetic alloy block.

In earlier models, the transducer was driven from a power amplifier fed by a local oscillator. This method has many drawbacks, the most outstanding being the necessity for continuous readjustment of the oscillator frequency. Acous-

tic output from a transducer is a maximum when the system is run at its natural resonant frequency. When used for soldering, the transducer will be subjected to wide extremes of temperature and external loading, causing a considerable variation of the fundamental frequency.

A system was therefore developed to make the unit self-driving. This was done by positioning a small variable-reluctance pickup, provided with permanent-magnet polarization, at the rear end of the transducer as in Fig. 2. The face of one limb completes the magnetic circuit of the pickup pole piece and the gap is adjusted accurately. Changes in the dimension of this gap produced by shortening of the

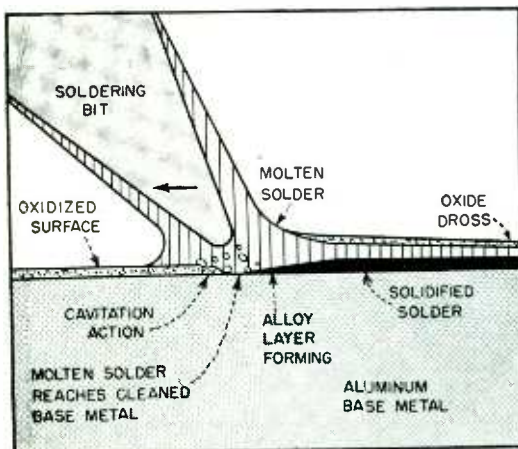

FIG. 1—Ultrasonic tinning action

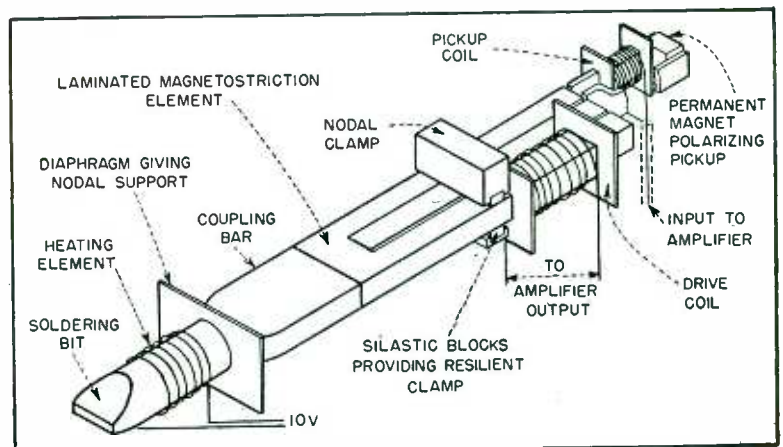

FIG. 2—Construction of magnetostriction driver for soldering iron

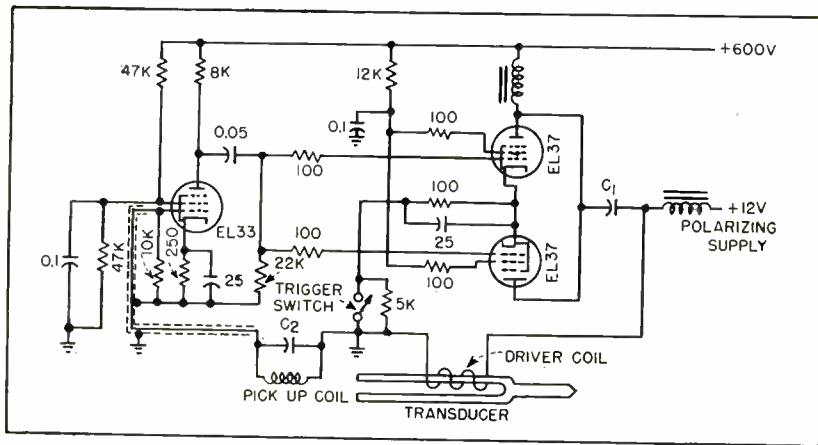

FIG. 3—Self-driving oscillator circuit and push-pull power amplifier for ultrasonic tools

transducer under magnetostriction influence will produce an induced voltage in the pickup coil. This voltage is applied to the driver stage of a class-C amplifier whose parallel-pentode output supplies the high-impedance transducer-energizing coil, as shown in Fig. 3.

### Generator Circuit

The reactive component of the transducer load is tuned out by  $C_1$ . Matching of the load impedance to the output can then be effected by adjustment of the number of turns of wire on the transducer drive coil. This coil consists of 600 turns of No. 33 SWG copper wire, layered-wound on an insulated bobbin.

In such a system, stable running conditions might be reached at fractions or multiples of the natural resonant frequency. The pickup is therefore tuned by  $C_2$  to the natural frequency of the transducer assembly. The induced voltage will decrease at any frequency outside this, and thus decrease power supplied to the driving coil.

In any resonant circuit of this type, noise composed of many differing frequencies will be present on initially energizing the circuit. The component of the noise which has the mechanical resonance frequency of the transducer will be fed back through the amplifier in phase to build up a larger swing. Other component frequencies will not be suitably phased to be reinforced and will therefore not increase in amplitude. The transducer will thus drop into its natural resonant frequency.

The magnetostriction element is

contained in a light-weight pistol-grip assembly. The soldering bit is electrically heated by a low-voltage resistance winding, and power for the driver coil is controlled by means of a trigger switch. Cooling fins are fitted to the coupling bar to prevent overheating by the heat conducted from the bit.

In a modification of this system, the solder bit has been replaced by an electrically heated bath containing the solder. This type of tinning bath can be operated from the same power unit used for the iron.<sup>7</sup>

### Soft Solders for Aluminum

Most normal soft solders will wet aluminum and its alloys, but the choice of solder depends on other factors. Most soft solders possess electrochemical potentials differing widely from those of aluminum. In the presence of moisture, electrolytic action can cause rapid corrosion of the solder or the base metal.

It is generally recommended that an electrochemical potential differ-

ence of not more than 0.25 volt should be allowed between dissimilar metals in joints exposed to outdoor conditions. This can be achieved by the use of tin-zinc solders. A large measure of protection can be obtained by painting or protecting the exposed surfaces of joints from moisture. An 80-20 tin-zinc ratio has suitable corrosion resistance properties and high tensile strength.

### Applications

Although aluminum has a higher specific resistance than copper and thus greater volume for equivalent characteristics, there is a saving of 30 percent in weight and at least 50 percent in cost. The saving in weight is of major importance in the aircraft industry.

One of the main obstacles in the past to wider use of aluminum has been its inability to be easily soldered for electrical connections. Results with simple clamped joints were generally unsatisfactory, due mainly to the entrapped oxide layer and the plastic characteristics of the metal under pressure. Now, however, a stranded aluminum cable can be fitted with an aluminum lug. The cable and lug are initially dip-tinned in an ultrasonic solder bath. The lug is then fitted and reheating completes the joint.

Once a wetting of the metal has been achieved and the alloy layer built up, soldering can be carried out by conventional means for subsequent operations. Unless the alloy layer is completely removed by mechanical means, the joint can be made or broken many times without deterioration of joint strength.

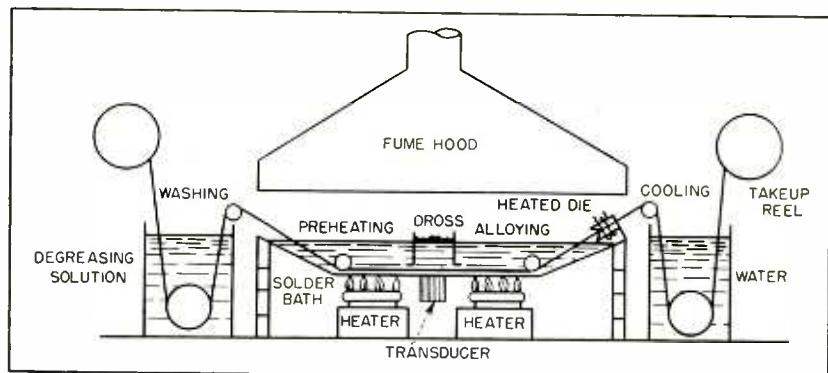

FIG. 4—Proposed plant layout for continuous tinning of aluminum wire, using ultrasonic transducer under molten solder bath

When using tin-zinc solder with aluminum and its alloys, shear strengths of lap joints are between one and three tons per square inch of jointed area. This is somewhat better than can be achieved with conventional soldering on copper.

Although soft soldering cannot compare with welding for ultimate strength, there are many structures that can be fabricated by soft soldering. Antennas for uhf television and for radar can be built up of aluminum; by using ultrasonic soldering the structure can be electrically bonded to insure low contact resistance at high frequencies, and the assembly can be easily erected or repaired when necessary.

### Chassis

For aluminum chassis, connections are usually made by riveted or screwed connector tags. These are not satisfactory over a period of time due to the cold flow of most light alloys under pressure. The increase in joint resistance is very marked when high-frequency circuits are used. By soldering the connecting tag to an initially tinned area on the chassis, a sound mechanical joint with constant electrical properties can be achieved. Disorganization of an assembly line due to changeover of soldering irons can be avoided by pretinning the chassis at the required points before it goes on the production line.

Where extreme structural strength is not required, an aluminum chassis can be soft-soldered at the corners with an ultrasonic iron. Even brackets and components can be fastened the same way.

Aluminum-foil paper capacitors have in the past used a pressure joint between the end of the foil and the connecting lead. This is satisfactory for many applications, but for stringent mechanical conditions there is a tendency for poor electrical connections to develop. With an ultrasonic soldering iron or bath the ends of the foil can be completely tinned, permitting a positive soldered connection which can be carried out on a production basis by means of a conveyor.<sup>8</sup>

For hermetic sealing of aluminum cans, the can is tinned to the required depth by dipping into an ultrasonic solder bath. A pre-

tinned lid can then be soldered in position after the components have been inserted and potting compound has been poured in.

In the manufacture of loudspeakers, the aluminum leads of the voice coil are pretinned in a small ultrasonic solder bath. A soft-soldered joint can then be made which in all respects is similar to that obtained with copper wire.

Light alloy castings having flaws or blow holes that would mar the finished appearance can be salvaged with an ultrasonic iron. The casting is preheated and solder is puddled into the hole. The tip

a proposed layout for such a process. The magnetostriction transducer is positioned at the bottom of a conventional solder trough. The wire is preheated by previous passage through the molten solder. After tinning, it is passed through a die to consolidate the layer and remove excess solder. The thickness of tin depends largely on the velocity of the wire but owing to the cold diffusion rate of aluminum in tin, it is necessary to have a considerably thicker layer than normal tinned copper wire.

The advantages in the use of tinned aluminum wire are numer-



Production-line setup for tinning aluminum voice-coil leads for loudspeakers with ultrasonic tinning bath. Solder pot is at top, replacing pointed tip of soldering iron. Ultrasonic generator (about 20 kc) is in cabinet at left

of the iron is inserted and tinning of the inside hole results. The solder can then be built up to conform with the contours of the casting.<sup>9</sup>

The use of flux is sometimes a disadvantage when normally solderable metals such as brass and copper require tinning. As one example, telephone relay contact tags must be tinned under very clean conditions. If flux is used, insulators and adjacent parts must be cleaned after tinning. Ultrasonic tinning is effective here. The ultrasonic solder bath can be used with little alteration to existing production techniques.

Work is at present proceeding on a plant for the continuous tinning of aluminum wire. Figure 4 shows

ous. There is a considerable saving in cost over copper. Stranded cables can be made up and handled as normal copper cables, and soldered to lugs without initial tinning. The saving in weight in large components such as transformers and chokes is also considerable.

### REFERENCES

- (1) "Installation of J & P Aluminum Sheathed Cables", Publication CD. 23, Nov. 1950, Messrs. Johnson & Phillips Ltd., London.
- (2) B. E. Noltingk and E. A. Neppiras, *Proc Phys Soc*, 1950, B. 63, p 674.
- (3) B. E. Noltingk and E. A. Neppiras, *Nature*, 66, p 615, 1950.
- (4) B. I. O. S. Report No. 1844, Item No. 21.
- (5) Fidesgesellschaft, Brit. Pat. App. 15773/39.
- (6) F. W. Thomas and E. Simon, *Soldering Aluminum Alloys*, *ELECTRONICS*, p 90, June 1948.
- (7) B. E. Noltingk and E. A. Neppiras, *Jrl Sci Instr*, 28, p 50, 1951.
- (8) Rotax Ltd., London.
- (9) A. E. Crawford, *Light Metals*, p 102, March 1952.

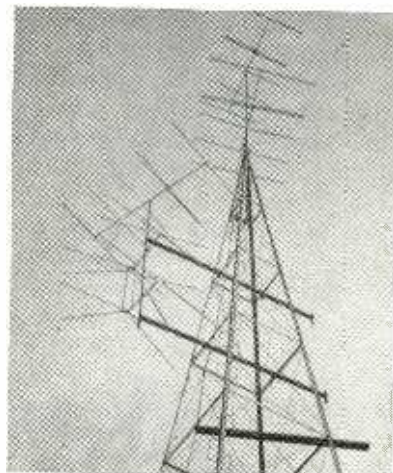
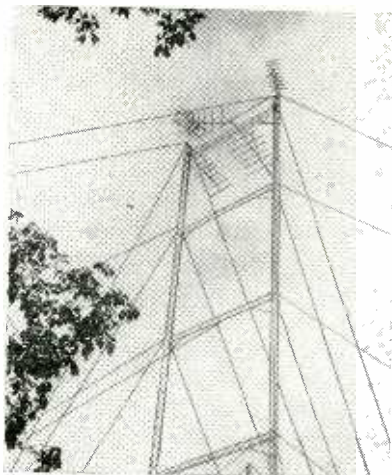
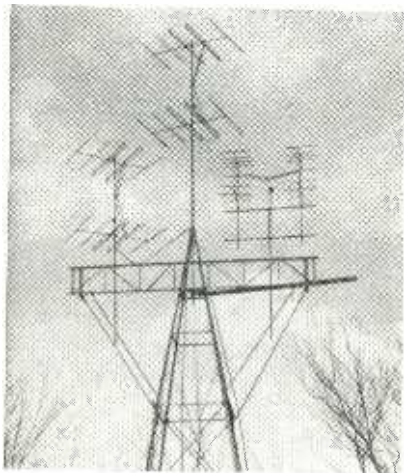

Arrays of high-gain receiving antennas mounted on high towers pick up television signals from distant stations. A separate antenna is used for each television channel. Signals received combined and sent down the tower cable to amplifiers that are installed at the base of the tower

# Community Antennas

By **JOHN M. CARROLL**

*Assistant Editor*  
ELECTRONICS

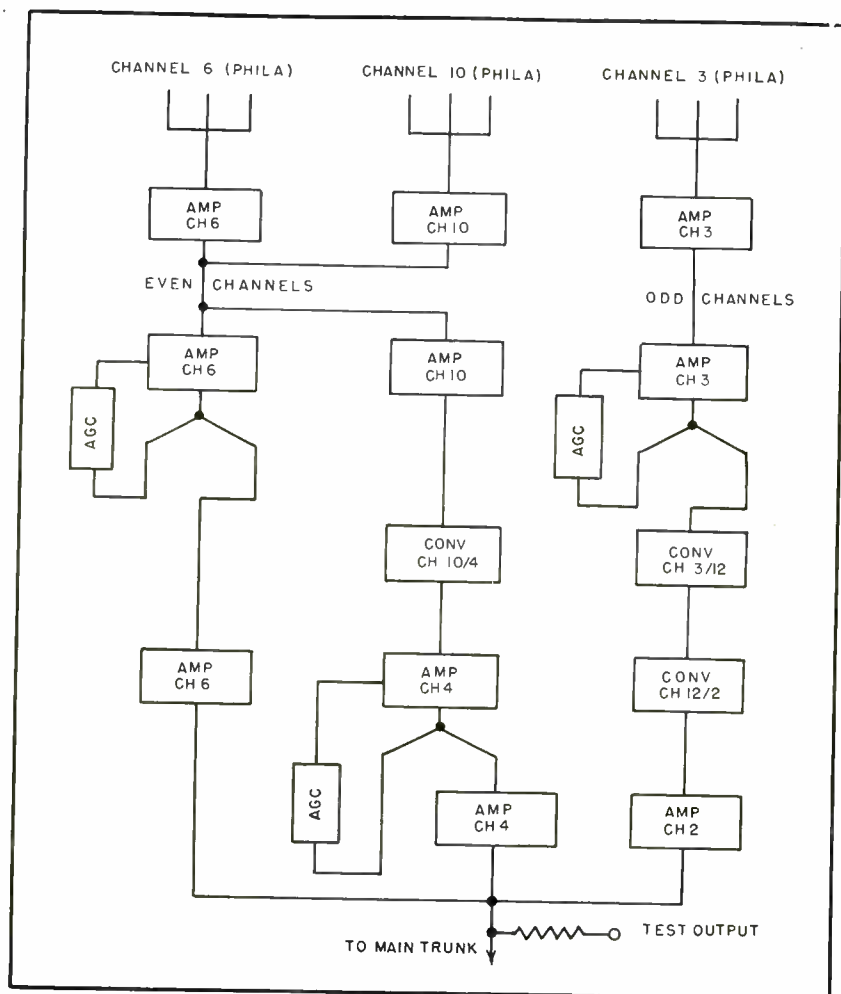

FIG. 1—Master antenna and tower amplifiers constitute the heart of community tv system

**H**IGH-GAIN vhf tv receiving antennas are becoming familiar landmarks in television fringe areas where master community antenna systems are bringing satisfactory pictures to their subscribers.

Nearly 150 systems now operating or in some phase of planning or construction will ultimately serve over 1,000,000 viewers. The outlook is bright for even greater expansion. The present FCC tv channel allocation plan, when fully implemented, will leave more than 200 communities without television service, either vhf or uhf. Many set owners in communities served by only one local station will also welcome a community master antenna system capable of pulling in signals from network stations.

Community tv was born in the mountainous regions of Pennsylvania<sup>1</sup> and today more than a third of all systems serve the Keystone State's teacup-like communities. Mountain-ringed Pottsville, 75 air miles from Philadelphia, is served by the largest community tv system,



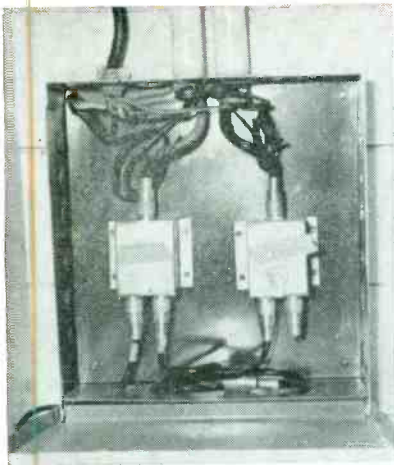

FIG. 2—Distribution transformers feed incoming signals from antennas to separate channel amplifiers

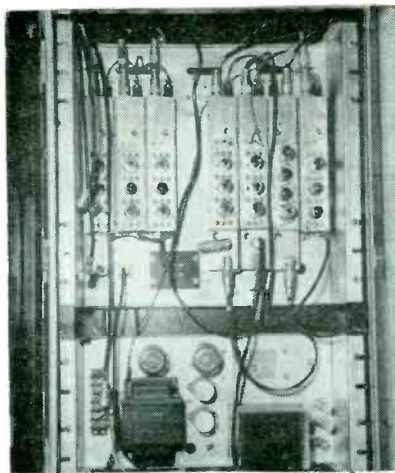

FIG. 3—Input amplifiers, one for each channel (right), and output amplifiers (left) boost signal for transmission

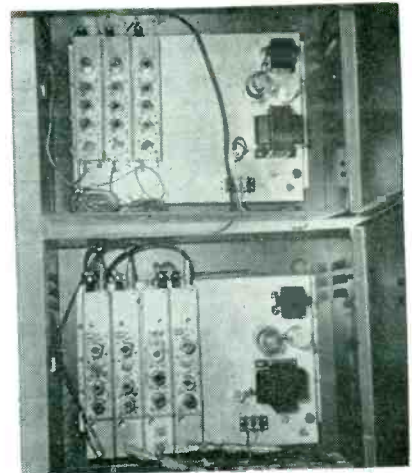

FIG. 4—The agc circuits, top, compensate for signal fluctuations. Converters, bottom, change signals to low band

# Bring TV to Fringe Areas

Systems using master high-gain antennas and amplifiers may garner 1,000,000 new viewers. Installations in use now total 150 and are multiplying rapidly. Outlook is bright for continued expansion even when FCC tv allocation plan is completely implemented

Transvideo, with 1,500 subscribers in Pottsville and 150 in nearby Minersville. Transvideo's system shows how master-antenna operators tackle the problems of community tv: signal capture, amplification, transmission and distribution.

## Signal Capture

Single-channel, twin-bay, 10-element Yagi antennas are mounted on the bridge between 150-ft twin towers erected on the summit of 1,600-ft Sharp Mountain. Here useful signals can be received from Philadelphia's channels 3, 6 and 10, Lancaster's (Pa.) channel 4 and New York's channel 11. At present, only the Philadelphia channels are normally distributed to subscribers.

The block diagram, Fig. 1, shows the tower amplification system used at Pottsville. Incoming signals from the single-channel antennas are amplified by preamplifiers located high on the tower. Signals from odd and even channels, respectively, are combined and brought down the tower by two coaxial

cables. Mixing is accomplished in distribution transformers.

At the foot of the tower, the signals on the odd and even signal cables are separated and applied to appropriate tuned-channel amplifiers. Another pair of distribution transformers is used to divide the signal (Fig. 2).

Input amplifiers for channels 3, 6 and 10 are shown at the right in Fig. 3. Experimentally, an additional input amplifier is provided for channel 4, Lancaster.

Portions of the amplified output from the channel-3 and channel-6 amplifiers are fed back through control circuits to supply agc voltage to compensate for signal strength fluctuations at the antenna. Two control-voltage sources are located on the top chassis, Fig. 4.

## High-Band Reception

Only three low-band channels are distributed in systems like the one in Pottsville. Either channels 2, 4 and 5 or channels 2, 4 and 6 may be distributed. Low-band channels

are selected because transmission-line losses increase sharply with frequency. The particular channel combinations are chosen to provide a guard band between adjacent channels to prevent interchannel crosstalk.

Channel 10 must be converted to channel 4 for distribution. A 3-tube converter is used. After conversion, the signal is applied to a channel-4 input amplifier, part of whose output is utilized for agc.

Channel 3 must be converted to channel 2 before being distributed. This conversion cannot be accomplished directly. Double conversion is performed, taking the signal first from channel 3 to channel 12 and then from channel 12 to channel 2. The three converters are located on the bottom chassis, Fig. 4, along with the channel-4 (ex-channel-10) input amplifier.

The signals are finally applied to the output amplifiers shown at the left of Fig. 3. These amplifiers have no agc circuit but are otherwise identical with the input ampli-

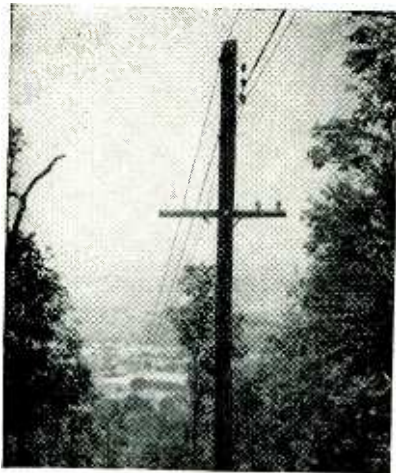

FIG. 5—Main trunk cable carries signal from tower amplifier to town at foot of mountain. Cable is carried on utility poles

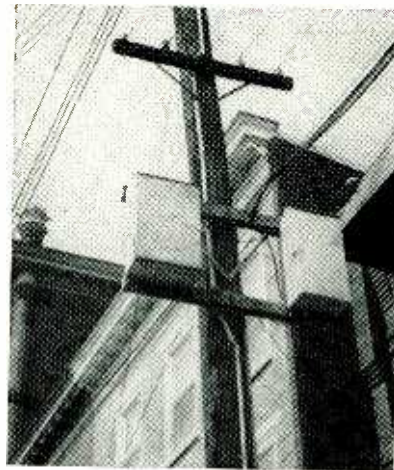

FIG. 6—Line amplifier, left, maintains signal level on trunk while distribution unit, right, feeds several subtrunks or feeders



FIG. 7—Subscribers' lead-ins tap off feeder line using isolating impedances. Lead-ins are commonly RG-59/U coaxial cable

fiers. After amplification, the signals are supplied to another distribution transformer and sent down Sharp Mountain on an RG-11/U transmission line. Figure 5 shows the transmission line carried on the same utility poles that bring power lines to the receiving site.

Line amplifiers are installed at regular intervals along trunk lines. The line amplifier consists of an

input and an output amplifier for each of the three channels. The amplifier chassis are the same as those used in the tower amplifier. However, age is not invariably applied to the input amplifier as is the case of tower amplifiers but only where necessary to equalize the different attenuation of signals differing in frequency. The line amplifiers are contained in the box

shown at the left in figure 6.

The box at the right contains a voltage-regulating transformer, safety switches and an eight-way distribution transformer that provides feeder lines for neighborhood signal distribution.

Figure 7 shows five lead-ins to subscribers' homes tapped off a neighborhood feeder line. For economy, home lead-ins are commonly RG-59/U coaxial cable. An isolating impedance is inserted at each tap-off. Depending upon the antenna system in use, this impedance may be either capacitive or resistive. In either case, the impedance decreases in value as the end of the feeder is approached, equalizing signal power supplied to the subscribers on the feeder.

In some systems, an impedance-matching device is used at the subscriber's set to match the 75-ohm line impedance with the 300-ohm set impedance for optimum power transfer to the set and minimum radiation from the lead-in.

#### Antenna Array

All-important in design of a community antenna system is location of the antenna site. In general, the best way to select the site is to set up a TV receiver at each proposed location and select the site at which the best picture is received. Tests should be long enough to average out propagation anomalies.

Receiving antennas commonly used in community tv include 10-element Yagis, five-element Yagis,

Table 1—Characteristics of Amplifiers Used in Community Master Television Antenna Systems

Maker and Type	Single Channel or Broad Band	Tube Lineup
Blonder-Tongue Labs.		
Mixer Amplifier.....	Single Channel	1-6AB4, 1-6CB6
Commercial Antensifier....	Broad Band	2-6J6, 2-6BQ7
Jerrold Electronics		
Preamplifier.....	Single Channel	cascode 6AK5 feeding 6J6, 4-6AK5
Reamplifier.....	" "	5-6AK5
Philco Corp.		
Preamplifier (Hi & Lo Band)	" "	1-6BQ7, 1-6CB6, 1-6AK5
Mixer Amp (Hi Band).....	" "	1-6BQ7, 4-6AK5
Mixer Amp (Lo Band).....	" "	1-6BQ7, 1-6CB6, 1-6AK5
Line Amp (Hi Band).....	" "	5-6AK5
Line Amp (Lo Band).....	" "	2-6CB6, 1-6AK5
RCA		
Tower Amplifier	" "	
Input Strips (Ch 7-13)		3-6AK5, 1-6AN5
Input Strips (Ch 2-6)		3-6AK5
Output Strips (Ch 2-6 only)		3-6AK5
Line Amplifier (2 Strips)...	" "	3-6AK5 each strip
Spencer-Kennedy Labs.		
Chain Amplifier.....	Broad Band	12-6AK5
Technical Appliance Corp.		
Power Amplifier.....	Single Channel	3-6AK5, 1-6J4
Voltage Amplifier.....	" "	3-6AK5
Transvision Inc.		
High Channel Amp.....	" "	5-6AK5, 1-6AN5
Low Channel Amp.....	" "	4-6AK5, 1-6AN5
National Antenna Corp.		
High Channel Amp.....	" "	4-6AK5, 1-6AN5
Low Channel Amp.....	" "	3-6AK5, 1-6AN5

either twin or single fed, and rhombics. Antennas are often paralleled in bays. Systems may then include several bays for each channel.

In some installations, wave traps are inserted at the antenna. These are of the bridged-T type designed for maximum Q and are used to eliminate interference such as arises from harmonics of f-m stations, amateur stations or from adjacent-channel tv stations. The filters are designed with a bandpass characteristic 60 db down at the undesired frequency and less than 1 db down at the desired frequency.

Community systems in flat country like Indiana and Texas often use towers up to 500 feet high to pull in signals from distant stations. In mountainous regions, where a natural barrier rather than distance inhibits tv reception, towers 100 to 200 feet high are erected, usually on a nearby mountain summit. Twin towers with the antenna array mounted on a connecting bridge are gaining increasing favor.

### Tower Amplifiers

The first amplification stage of a community system establishes the system signal-to-noise-ratio and subsequent amplification can never improve upon the signal received at the foot of the tower.

Preamplifiers having one or more stages are often located high on the tower. An alternative scheme is to use low-loss, radiation-proof coaxial cable from the antenna and to locate the preamplifier at the base of the tower.

Automatic gain control is first introduced in the tower amplifier. A portion of the amplified output is fed back to the input amplifier grids through an amplifier and diode combination. A good agc system should compensate for gain increases up to 30 db.

Three types of amplification are used in community tv. The broadband system uses amplifiers having a bandwidth from 40 to 225 mc. The single-channel system uses a separate amplifier tuned to each channel received at the antenna. This may include any vhf channel from 2 to 13. The single-channel converter system provides three channels which may be either channels 2, 4 and 5 or 2, 4 and 6.

Representative of broadband systems is the Spencer-Kennedy amplifier shown in Fig. 8A. The amplifier consists of two stages each having six 6AK5's with their grids connected at equal time intervals along an artificial delay line and plates connected at corresponding intervals along another line. The lines consist of lumped inductances and the input and output capacitances of the tubes.

The input wave travels down the grid delay line, exciting each tube's grid in turn. A corresponding wave is set up in the plate line. This wave travels down the plate line, reaching the plate of each amplifier tube in time to reinforce the amplified signal coming through the tube. This amplification continues through the stage and the output of the plate line is coupled to the input of the second-stage grid line.

The second stage is identical with the first except that the output of the plate delay line is matched to the external load. The amplifier has a nominal gain of 21 db and a response characteristic flat within plus or minus 1.5 db over its pass-band.

A typical broadband response curve is shown in Fig. 8B. Irregularities in an amplifier's response curve are accentuated when several such amplifiers are cascaded. However, broadband amplifiers have a lower cost per unit and are often used in smaller community installations as well as to extend single-channel systems.

### Single-Channel Amplifiers

Single-channel amplifiers, tuned to any vhf channel, are available for community tv use. These amplifiers provide more gain than the

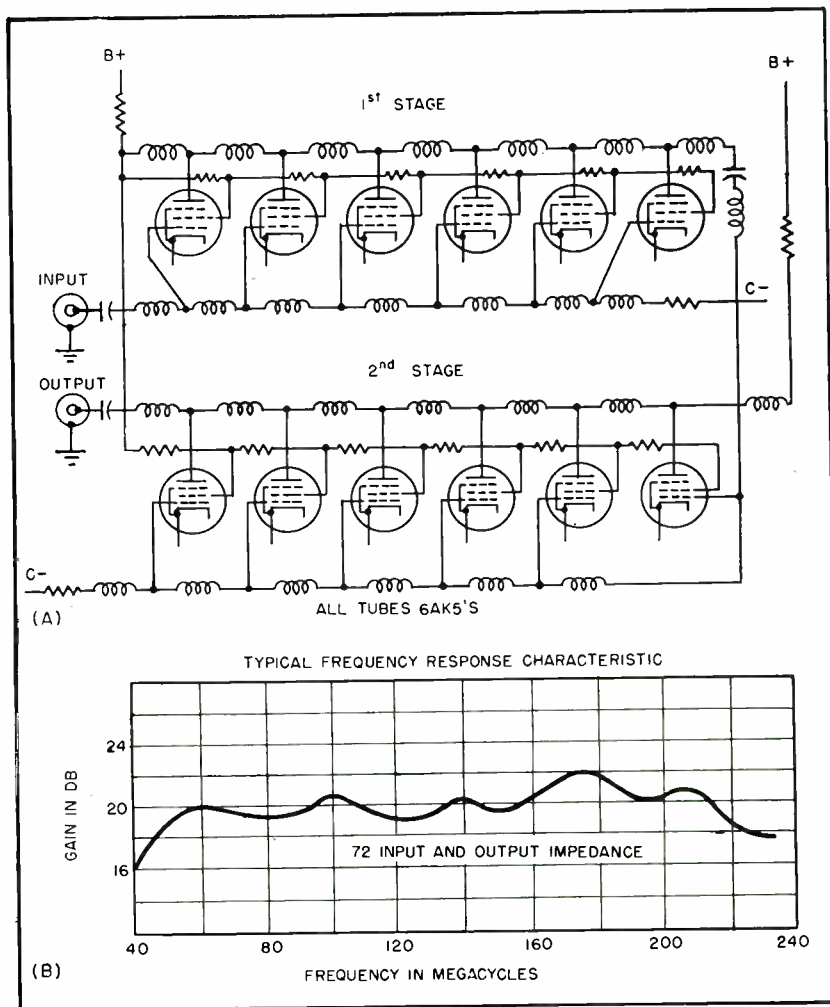

FIG. 8—Broad-band amplifier (A) using twin delay lines amplifies signals from 40 to 225 mc with response characteristic shown (B)

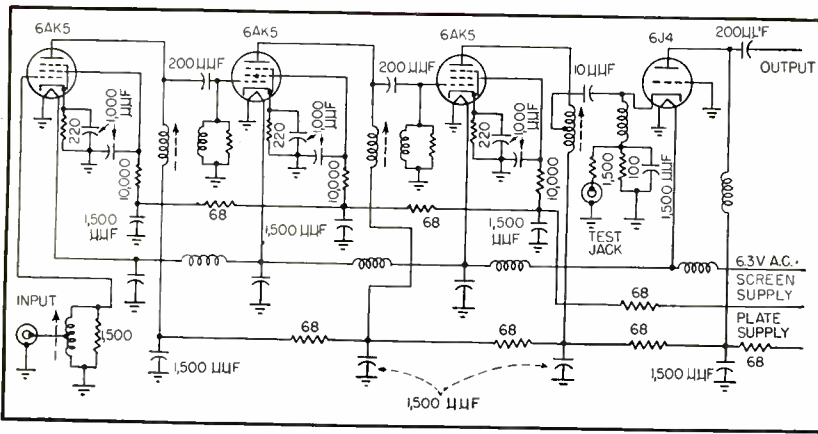

FIG. 9—Four-stage tuned amplifier is suitable for either line or tower amplifier use

trolled local oscillators and frequency multipliers. Vacuum-tube and crystal mixers are both in use. The vacuum-tube mixer provides 6 to 18 db gain depending upon the frequency conversion required. The crystal introduces about 3 db loss but is often used for economy. Converters having r-f amplifier stages are available.

### Signal Distribution

The main trunk cable is split into several subtrunks to serve all parts of the community and the subtrunks are, in turn, split into several feeders. Conservative design practice is to serve subscribers only from feeders. Each time the signal is amplified it must be split between three tuned channel amplifiers and recombined after amplification. Several unique signal-splitting and signal-mixing devices are used.

Figure 10 shows the circuit of an electronic distribution unit that feeds six lines from the main trunk. The unit utilizes six 6AK5's connected as plate-loaded pentodes bridging the trunk. Similar line-bridging amplifiers are used in many age circuits.

In some systems, subtrunks and feeders are fed at the output of the line amplifiers. Here the channel amplifier outputs pass through series-tuned circuits to a common bus. Usually two outputs are available although up to six outputs can be had when cathode followers are used to provide isolation.

wide-band type and readily cascade. However, high-band gain is often as much as 10 db below low-band gain. Moreover, transmission-line attenuation is much greater at high-band frequencies. When both high- and low-band channels are distributed in a community tv system, amplifiers must be inserted in the line more frequently than would be necessary if only the low-band channels were transmitted. This increases power consumption and meter rental charges that are incurred each time power is drawn from utility lines. For these reasons, most community master antenna systems use single-channel amplification of low-band channels only.

A typical amplifier used in a single-channel, converter-type system has a gain on the order of 50 to 60 db, a response characteristic flat within  $\frac{1}{2}$  db over its six-mc pass-

band and 30 to 40-db rejection at the nearest interfering channel.

The circuit of a representative single-channel amplifier, the Taco amplifier, is shown in Fig. 9. It uses three 6AK5's in cascade feeding the 6J4 output stage. A complete line amplifier consists of three such strips mounted on a master power chassis containing the 5U4 rectifier. Stagger tuning is used to achieve a six-mc bandwidth. Its rated gain is 56 db as a low-band amplifier and 46 db when used in tower amplifiers for high-band service.

### Signal Converters

Converters are used either to convert high-band signals to low band or to interpose a signal between two low-band channels. High-to-low, low-to-high and low-to-low converters are available.

Most converters have crystal-con-

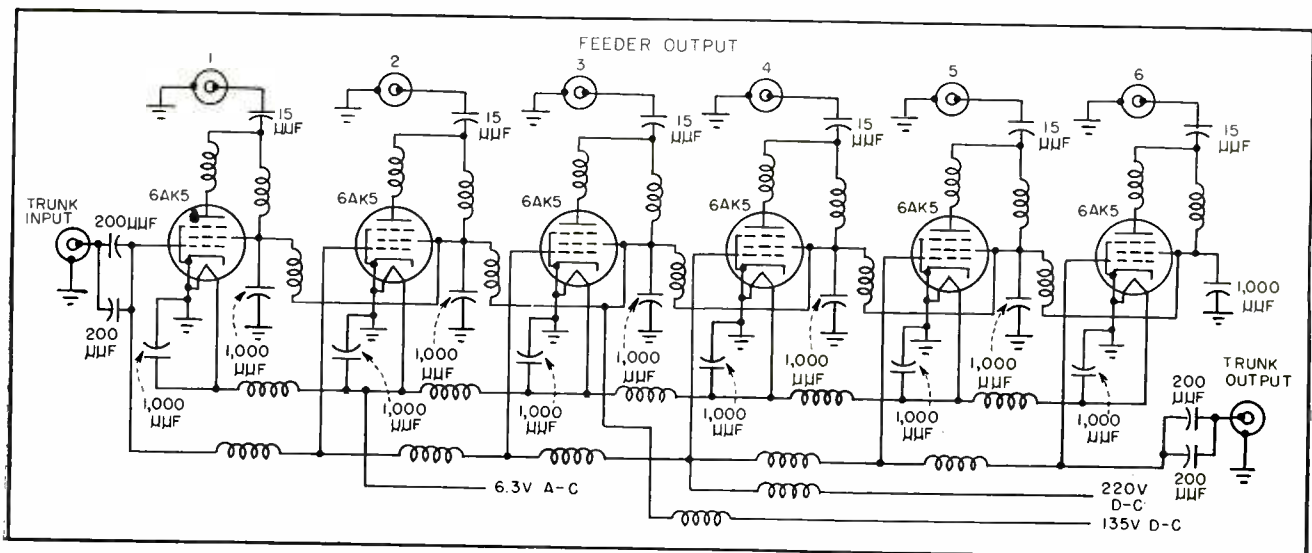

FIG. 10—Distribution unit uses six line-bridging, plate-loaded pentodes to feed six subtrunks or feeders from trunk line

A mixing circuit particularly useful when amplifiers are inserted in trunk lines is shown in Fig. 11A. A single output is provided without loss of power in a resistor terminating an unused outlet. At each channel-amplifier output, the signal looks, in the undesired direction, through a half-wave resonant line, at the high impedance presented by a series antiresonant circuit. This circuit is the output of a different channel's tuned amplifier.

### Nonpowered Splitting

Figure 11B shows a versatile distribution system using elevator coils. The coils, similar to those sometimes used at the subscriber's set to match the set's 300-ohm input-impedance to that of the 75-ohm line, effectively present a 300-ohm impedance at one end and 75-ohms at the other. The trunk is terminated in the parallel combination of the 150-ohm resistor and two 300-ohm elevator coil input impedances. Each of the four output lines is correctly matched.

This type of distribution system is used to combine antenna outputs, split the signal at amplifier inputs, combine the signal at amplifier outputs, and divide the signal between various subtrunks and feeders. The basic unit is used with similar units to provide 8, 12 and 16-outlet distribution boxes.

The directional coupler shown in Fig. 11C also consists of a number of transmission-line matching transformers whose inputs are paralleled and whose outputs feed individual loads. Directional coupling results from connection of a resistor from each output terminal to each of the others. A spurious signal fed back through one outlet passes simultaneously through one resistor and two quarter-wave lines before reaching another outlet. Due to the phase shift in the lines, current entering the second outlet through the cables exactly cancels that fed through the resistor. The cables preceding the directional coupler are stagger-tuned for broad banding.

### Tap Offs

Subscriber tap offs represent a big cost variable in community tv system design. A few cents saved or lost on every tap off quickly

mounts up. Although it is important to eliminate standing waves on trunks, subtrunks and feeders through proper impedance match and correct termination, the impedance of the lead-in is not generally matched to that of the subscriber's set. For further economy, RG-59/U is used for lead-ins.

The lead-in is isolated from the feeder line either by a series resistor or series capacitor. To equalize the signal furnished subscribers, each isolating resistor decreases in value as the end of the feeder is approached. Values from 3,900 to 120 ohms are often used. In capacitor isolation systems, the isolating capacitor's value increases from 3.3 to five micromicrofarads.

In the 54 to 88-mc region, transmission line loss in RG-11/U runs between 1.5 and 3 db per 100 feet. For RG-59/U losses run between 3

and 6 db per 100 feet. Loss in the lead-in isolating impedance runs about 15 db while mismatch at the subscriber's set results in a 3-db loss. Systems are usually planned to put a minimum signal of 200 millivolts into the subscriber's set.

### Economics

A prospective community master tv antenna operator should consider possible early obsolescence of his proposed system as the FCC television station allocation plan is implemented. He must then balance expected revenue against capital outlay. Basic installation cost is roughly \$3,000 per mile plus the apportioned cost of connecting each subscriber. This cost runs about \$35 each for the first 500 subscribers, \$20 each for the next 500 and \$15 each thereafter.

Subscriber's installation charge is generally \$135, with a monthly service charge of \$3.75. This cost is borne gracefully in fringe areas where viewers frequently pay upwards to \$250 for the tower, antenna, rotor and booster required for television DX-ing plus recurrent repair costs arising from wind-storm and ice damage.

Coaxial distribution cable is commonly clamped or served to steel messenger cable and strung on utility poles. Quarter-inch cable is used to carry RG-11/U and 1/2-in. cable is used with RG-59/U. Yearly pole rent is about two dollars per pole. A five-dollar monthly meter rental is charged wherever power is drawn from the lines. Power companies, foreseeing increased power sales to television viewers, have been notably cooperative in providing right of way. Customarily, power companies grant right of way on a first-come first-served basis but require 40-in. separation between different lines on a single pole. The telephone company usually grants permission for the use of its poles to only one other utility.

Presently, community television is not regulated by the FCC although its Common Carrier Bureau is following its development with apparent interest.

### REFERENCE

- (1) Community TV Antenna System, ELECTRONICS, 23, p 182, Sept. 1950.

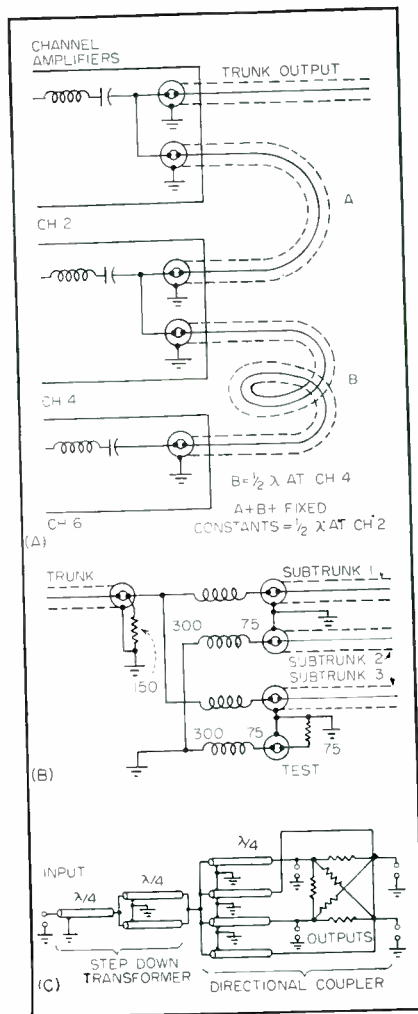

FIG. 11—Community tv systems use several ingenious signal-splitting devices

# Radioactive Thickness Gage



Thickness gage as installed in a paper mill. Paper passes through space between large chamber shown on top and smaller chamber partially visible beneath

**R**ADIOACTIVE ISOTOPES emit beta and gamma radiation continuously. These rays are measured by a new detector, to gage sheet thickness in the production of paper.

A source of radiation is placed on one side of a sheet material, and a detector is on the opposite side of the sheet. Some of the rays emitted by the isotope are absorbed by the sheet. The amount of absorption is used to measure sheet thickness accurately.

The device consists of a measuring head and a control console. The head is made up of an ionization chamber and a radioactive source mounted on either end of a U-shaped tube with a gap of approximately two inches through which the sheet passes. On one arm of the tube is a sealed box containing a three-stage d-c amplifier using 100-percent negative feedback, a second ionization chamber and sources used for balancing.

Balancing the two chambers is accomplished as follows: The center conductors of the two chambers are connected together and taken to the input grid of the amplifier. Outer conductors are taken to +150v and -150v d-c so that ionization current from one chamber can be balanced out by an equal and opposite current from the second chamber. Current from the detector chamber depends on the weight of the sheet passing through the gap. The balancing current is varied by increasing or decreasing the air gap between the balance chamber and its source.

The second source is mounted on a vernier mechanism with a calibrated dial so that for any weight of sheet passing through the gap, the balance point is indicated by the dial setting. This type of balanced input circuit has two advantages. First, source decay is compensated for automatically as

By **G. J. LEIGHTON**

*Maintenance Engineer  
Isotope Products Limited  
Oakville, Ontario, Canada*

both sources decay at the same rate. Second, since there is zero current flowing in the input resistor normally, changes of value due to temperature variations will cause no drift in the instrument.

## Amplifier Circuit

The d-c amplifier, shown in Fig. 1, consists of a 5803 triode feeding into two stages of amplification using 5693 pentodes. By using one-percent tolerances for the resistors, it has been found possible to set up the amplifier by adjusting a tapped resistor in the filament lead of the 5803.

Both the input grid and output plate are at ground potential. The feed-back loop is made by returning the input resistor directly to the output plate. Error signals are indicated by a 500-0-500 microammeter connected as a voltmeter between the output plate and ground. Power required by the amplifier is supplied from the console unit.

In the control console are located the power supplies, sensitivity controls, safety relay and the recorder-controller. The d-c supply is a full-wave 300-v unit regulated by two VR-150 tubes with the common connection grounded. Underrated selenium rectifiers are used to provide long trouble-free life.

The sensitivity control consists of a selector switch and series resistors to give various voltmeter ranges. The safety relay shunts both the recorder and the meter in the head to prevent damage should an overload signal be applied. The recorder is connected in series with the meter in the head and may be either a milliammeter or millivoltmeter type.

In this installation, a recorder-controller with zero-center scale is used. Microswitches, cam-operated

# Controls Paper Weight

Paper-mill installation of thickness gage and associated recording and controlling equipment keeps paper weight constant within one percent. Device is applicable for measuring thickness of sheet material of any kind

by the pen drive motor, are set to operate on an error signal of approximately one percent of the paper weight being produced. The switches operate a reversing electric motor which moves the stock gate through a gear reducer. The motor is allowed to put on or take off an amount of stock to produce a change of one percent in the paper weight. The motor then waits for the change to be recorded before making further corrections.

## Wet-End Measurement

The usual method for automatic control of basis weight is to make measurements at the dry end of the paper machine. Wet-end measurements have the advantage of higher sensitivity because the sheet is about five times as heavy and there is a shorter time between the

measuring point and correction point. This latter factor is particularly important on slow-speed machines and leads to closer control.

Since a heavy point at the dry end of the paper corresponds to a heavy point at the wet end, it also corresponds to a high moisture point. If the paper is one pound overweight at the dry end, for instance, the sheet will be approximately five pounds overweight at the wet end. Of these five pounds, four pounds is additional water.

Assuming that the true weight is running through close to the capacity of the drying machines, then the drying section cannot cope with the extra four pounds of water and the sheet comes through wet.

Figure 2A shows a trace made at the wet end of a paper machine. The pattern is abnormal in that it

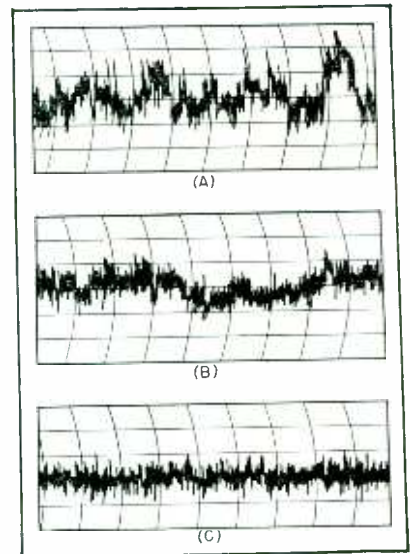

FIG. 2—Sample traces made at wet end of paper. Each subdivision on graphs corresponds to five pounds dry weight

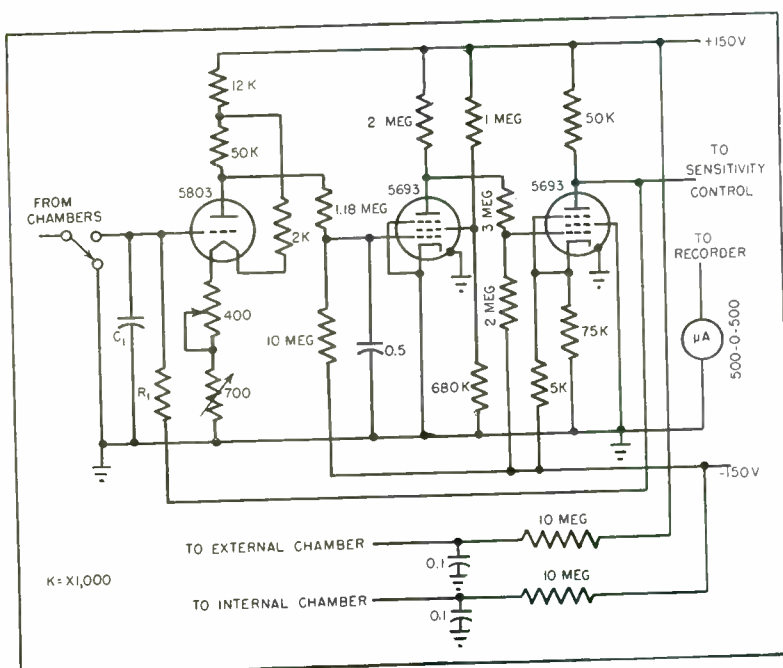

FIG. 1—Simplified schematic of the amplifier portion of the Betameter

shows variations of 10 lb in a 120-lb sheet. Rapid fluctuations are caused by wet streaks moving in and out of the head. The slow oscillation may be caused by either variations in speed, water or suction. In this case it was caused by suction.

Figure 2B is a typical trace made with the gage on manual control and the thickness gage used as an indicator. It shows the rapid fluctuations caused by streaks passing through the chamber and the slow trends caused by stock changes. Both are of the same order of magnitude, about five lb on a 120-lb sheet.

Figure 2C shows the type of trace made with the gage automatically controlling the basis weight by varying the position of the stock gate. Rapid fluctuations still remain but the trends due to stock changes have disappeared and the weight is held to about two lb.

# A Low-Frequency

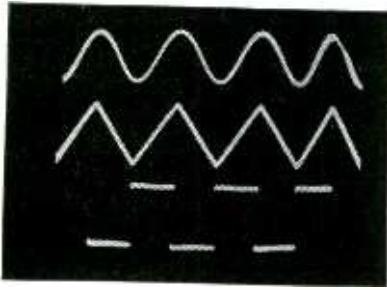

Square, triangular and sine-wave functions are available. Square-wave rise time is about 10 microseconds regardless of frequency. Sine-wave distortion is less than one percent

By **ROBERT H. BRUNNER**

*Development Engineer  
Hewlett-Packard Company  
Palo Alto, California*

**S**TABILITY, low distortion and absence of amplitude transients when frequency is changed characterize the low-frequency function generator shown in the photographs. Square-wave, sine-wave and triangular-wave voltages are available in the frequency range from 0.01 to 1,000 cps as well as a trigger pulse synchronized with the output waveform. The square-wave rise time is about 10 microseconds regardless of frequency. Sine wave distortion is less than one percent.

## Applications

The instrument is useful in the design and test of servomechanisms, in developing electronic instrumentation in the geophysical field, in biological studies and in vibration testing. It consists of a relaxation oscillator that produces both square and triangular waves of good quality and constant amplitude throughout the frequency range, and a shaper or synthesizer having a nonlinear characteristic independent of frequency and capable of distorting the triangular wave in such a way that a sine wave is closely approximated.

Inherently a constant amplitude device, the instrument eliminates the avc problem encountered in extending the range of an R-C oscillator to unusually low frequencies.<sup>1,2</sup>

Since the generator does not use a mechanically-driven potentiometer, frictional wear is not a problem and a wide frequency range may be obtained.

The general scheme of the function generator is indicated in Fig. 1. The bistable circuit includes a flip-flop capable of producing a square wave at A provided it is triggered at the proper time. This square wave is fed to the linear integrator, which converts it to a triangular wave at B.

The triangular wave is in turn fed back to the bistable circuit which, in addition to the flip-flop, contains two voltage comparators. The comparators trigger the flip-flop whenever the fed-back triangular wave becomes equal to either of the two switching reference levels shown in the waveform diagram (Fig. 1). The triangular waveform is the switching signal for the bistable circuit and its magnitude is limited to the voltage difference between the switching reference levels.

Frequency of oscillation is determined by the slope of the triangular wave and the difference in potential between reference levels. A type of relaxation oscillator results from loop coupling the bistable unit and linear integrator in this man-

ner. This arrangement is well suited for the generation of low-frequency triangular waves of constant amplitude.

The triangular wave is converted to a sine wave by a method of synthesis or approximation. Referring again to Fig. 1, the sine wave is formed by the network between B and D. Resistance  $R_1$  between B and C is fixed, but the resistance from C to D varies as a function of the instantaneous potential at C. This nonlinear characteristic is obtained by the biased diode and resistor network, which is so proportioned that at certain predetermined levels the diodes begin to conduct, changing the resistance from C to D. Thus the slope of the wave is changed in several discreet steps and a sine wave is approximated.

## Bistable Circuit

Figure 2 is a schematic diagram of the bistable circuit. Tubes  $V_1$  and  $V_2$  are connected in a basic Eccles-Jordan trigger circuit. If negative pulses are applied to  $V_1$  and  $V_2$  grids in alternating se-

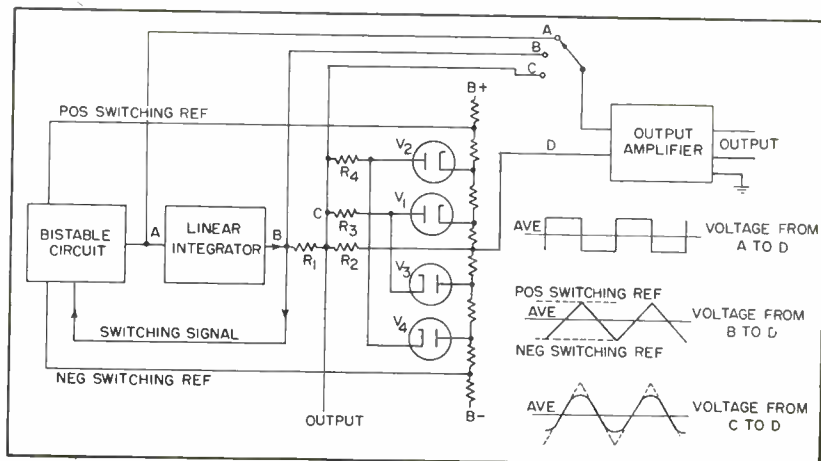

FIG. 1—Block diagram of low-frequency function generator. Waveforms at the right show function outputs. Diagram shows how these are derived from various parts of the generator



# Function Generator

Relaxation oscillator produces square, triangular, and sine waves of good quality and constant amplitude in frequency range from 0.01 to 1,000 cps. Generator is useful in servomechanism design, geophysical and biological research, and vibration testing

quence, a square wave will be generated. The two multiar voltage comparators<sup>3</sup>, each consisting of a comparator diode and blocking oscillator, are arranged to produce a fast trigger for the flip-flop. The flip-flop tubes,  $V_1$  and  $V_2$  are arranged to serve as the blocking oscillator for their respective comparators.

## Multiar Circuit

The multiar circuit employs a regenerative loop to produce a pulse when the plate potential of the diode is made positive relative to its cathode. One multiar is composed of  $V_1$ ,  $V_3$  and  $T_1$ ; the other of  $V_2$ ,  $V_4$  and  $T_2$ . Considering the first, regeneration from grid to cathode of  $V_1$  can only occur if  $V_1$  and  $V_3$  are both conducting. In this event, the combination operates on the principle of a blocking oscillator.

Assuming  $V_1$  conducting but  $V_3$  cut off, no regeneration occurs because  $V_3$  looks like an open circuit and there is no inductive coupling from grid to cathode of  $V_1$ . The plate and cathode of  $V_3$  are respectively coupled to two external voltages, the cathode of  $V_3$  to a positive reference voltage and the plate to the output of the integrator. The output voltage of the integrator is less than, but approaching positive reference voltage while  $V_1$  is conducting.

When the integrator output voltage becomes equal to the reference voltage,  $V_3$  conducts. This results in a low impedance through  $V_3$  completing the regenerative grid-cathode loop of  $V_1$ . At this time the system  $V_1$ ,  $V_3$  and  $T_1$  becomes an oscillator and, as the grid of  $V_1$  goes negative, the necessary trigger is applied to the flip-flop composed of  $V_1$  and  $V_2$ .

As soon as  $V_2$  conducts, the multiar composed of  $V_1$  and  $V_3$  is inoperative because  $V_1$  is cut off. The output of the integrator now falls toward the negative reference voltage. Since  $V_2$  is conducting, the regenerative loop from its grid to cathode is completed when the integrator output falls to the level of the negative reference voltage and  $V_4$  conducts. The multiar composed of  $V_2$ ,  $V_4$  and  $T_2$  now oscillates, sup-

ference between the switching references. By selecting the switching references from this point a direct relationship between the magnitude of triangle excursion and the magnitude of the clamped square wave is obtained. This results in good frequency stability in spite of possible variations in  $B+$  or drop across  $V_5$  and  $V_6$ . The R-C filters in the positive and negative reference lines keep the multiar pulses out of the reference voltage-divider strip and the resistors in the diode plate circuits prevent the multiar oscillation from being shunted to B-.

## Miller Integrator

A Miller or amplified-time-constant integrator<sup>4</sup> converts the square wave to a triangular wave of the proper slope, magnitude and linearity over the desired frequency range. An equivalent circuit for the Miller integrator is shown in Fig. 3A. If a capacitor,  $C_1$ , is connected from the input grid of an amplifier of gain  $G$  to its output, there is an apparent capacitance,  $(G+1)C_1$  from input to ground. Thus the necessary long time constant for low-frequency integration becomes the term  $RC(G+1)$  and if the amplifier gain is high, the  $RC$  product can be small. The voltage,  $E_2$ , in the figure can be made as linear as desired by making  $G$  large without using excessive values of  $R$  and  $C$ . Since  $E_2$  is also the input to the amplifier that furnishes the amplified time constant, it is reproduced at the output as  $-GE_2$ . The minus sign indicates a 180-degree phase shift.

The direct-coupled amplifier shown in Fig. 3B is used to provide high gain at the lowest frequency. An amplifier of this type exhibits high gain to the difference in po-

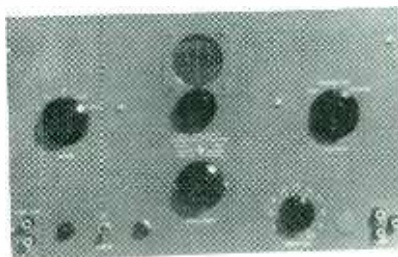

Low-frequency function generator provides single-ended pulse output and optional single or double-ended function output

plying a negative impulse to the grid of  $V_2$ . The flip-flop then returns to the stable state in which  $V_1$  conducts.

## Frequency Control

Since the slope of the triangular output of the integrator is directly related to its square-wave input, frequency may be varied by controlling the magnitude of the square-wave input using  $R_4$ . For good stability, however, the magnitude of the square wave applied to the potentiometer must be controlled accurately. Tubes  $V_5$  to  $V_6$  provide a stiff push-pull clamp for the flip-flop output. Resistor  $R_3$  is adjusted so that full variation of  $R_4$  gives the proper range of integrator input to cover the frequency ratio desired for one band. The voltage across  $R_4$  is the dif-

tential between the two input grids. It has negligible gain to potential variations common to both grids and to other common mode variations such as B+ and filament voltage drift. The left-hand grid of  $V_1$  has a steady d-c bias and the waveform is applied only to the right-hand grid. Capacitor  $C_1$  is connected from this grid to the plate of the second tube that has 180-deg phase shift. Left grid bias is variable over a limited range to adjust the average level of the integrated output to its proper value with respect to the positive and negative switching reference levels.

The cathode follower prevents loading of the integrating amplifier. The actual gain expression for the Miller integrator<sup>4</sup> determines the product  $RC(G+1)$  for any desired degree of linearity of integration. In this case, five megohms and one microfarad require a gain of about 250 for good integration at the lowest operating frequency. The larger capacitors are of polystyrene to insure low leakage and low dielectric absorption. The parameter that controls frequency range is the term  $RC(G+1)$ . This is adjusted by reducing the  $C$  by factors of ten for successively higher ranges.

### Sine-Wave Shaper

Figure 1 illustrates how a sine wave is synthesized from the triangular wave. Point B is the out-

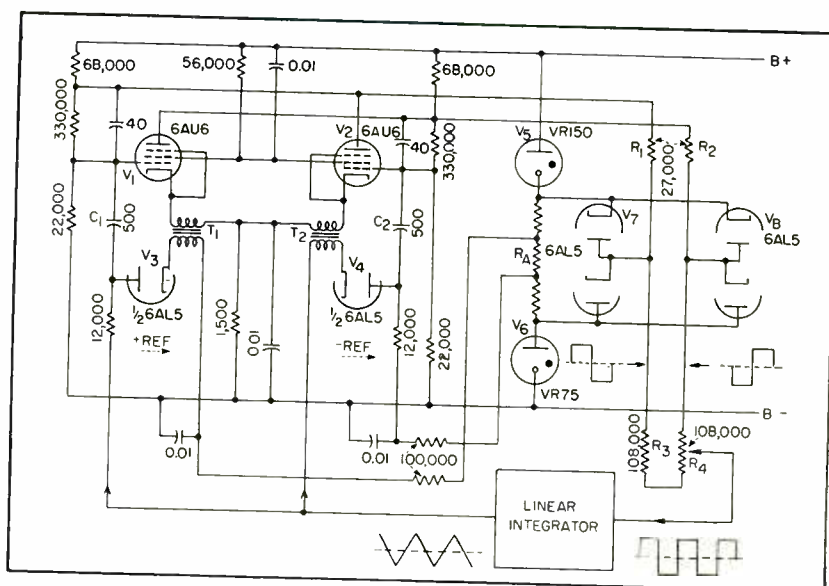

FIG. 2—Basic function generator is a bistable relaxation oscillator working on the Eccles-Jordan principle. Amplitude of square wave fed to integrator determines output frequency

put of the integrator cathode follower. Point D is at a potential midway between the positive and negative switching references and remains virtually constant at this potential due to the heavy bleeder from B+ to B-. The waveform from B to D is, therefore, triangular.

The voltage at C increases from the average level D toward the positive switching reference. At first, the slope at C is determined by the slope of the triangular wave at B and the divider,  $R_1$  and  $R_2$ . When the level at C becomes equal to the

potential of the cathode of  $V_1$  there will be current flow through  $R_1$  shunting  $R_2$  and the slope at C will be reduced accordingly. When the potential at C reaches the level of the cathode of  $V_2$  another shunt path is added and the slope at B is further reduced. By this method the sine function from 0 to 90 deg is approximated. When the triangle starts to fall, the diodes cease conducting in turn causing the voltage at B to complete the approximation of the positive half cycle. During the negative half cycle the diodes having their plates biased and

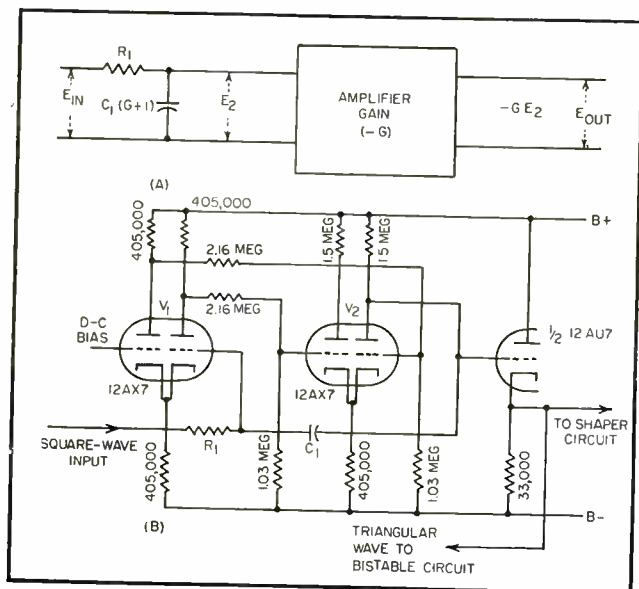

FIG. 3—Integrator that transforms square waves to triangles operates on Miller amplified-time-constant principle

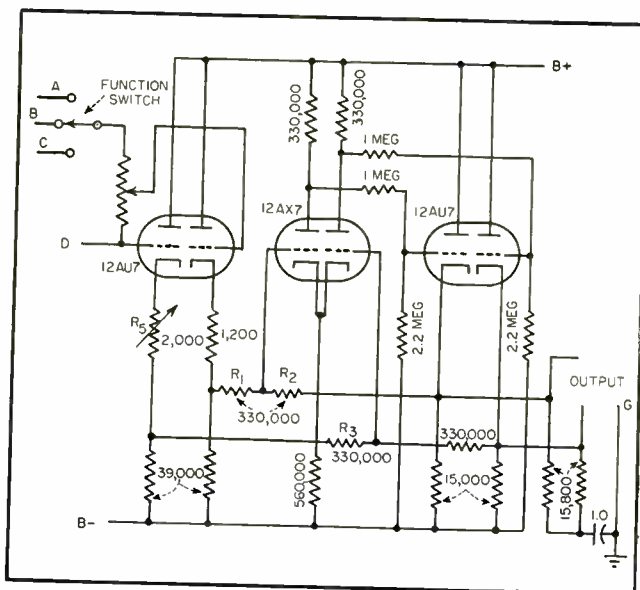
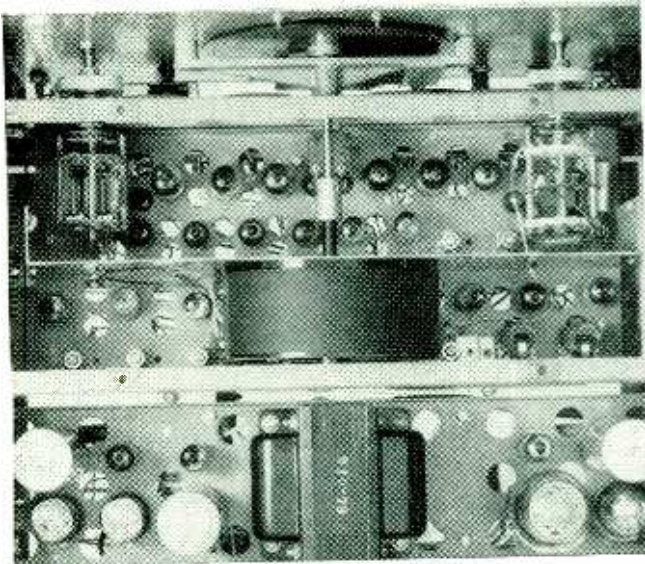
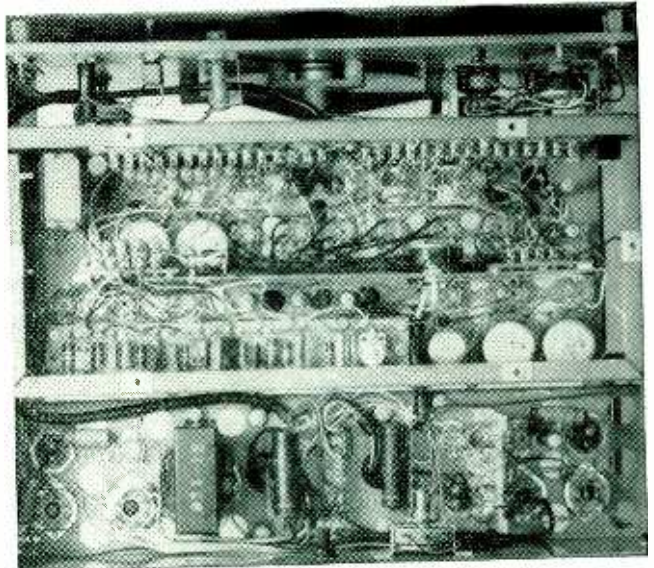

FIG. 4—Output amplifier is direct coupled for best frequency response. Single or double-ended output is available



Top view of instrument chassis with dust cover and internal shield removed. Internal chassis contains all circuits except power supply. Large wire-wound potentiometer, center, is main frequency control



Bottom view of function generator with bottom plate and internal shield removed. Internal chassis is insulated from ground and prevents current transients from returning to B— via output amplifier

cathodes connected to the signal side perform the same shaping function.

This method of sine synthesis is not a function of frequency and is independent of the period of the triangle wave. The rms distortion in the approximation falls off rapidly as the number of diodes is increased. Although four dual diodes give satisfactory performance, six are used to reduce the sharpness of successive breaks. With this degree of approximation, rms distortion may be reduced below one quarter of one percent.

### Output Amplifier

The output amplifier is shown schematically in Fig. 4. The amplifier has an input system that responds to the difference between the selected waveform and point *D* (Fig. 1). The first stage is a pair of cathode followers. One reproduces the waveform at *D* and acts as a buffer for that point while the other operates on the selected function in the same manner.

Points *A* through *D* have the same d-c level so that adjustment of the volume control varies only signal magnitude. Resistor  $R_5$  is adjusted for zero d-c component across the output terminals. This adjustment is made at the input to provide d-c stability of the same order of magnitude as signal stability. The second stage is the actual am-

plifier. The difference signal appearing across the amplitude control appears at both plates of this stage with nearly equal amplitudes and 180-deg phase difference.

The two out-of-phase signals drive the cathode followers comprising the last stage. The proper waveform, therefore, appears between the two cathode-follower outputs. With this arrangement each cathode follower handles about half of the desired output swing. Because all waveforms selected at the input are approximately equal in magnitude and nearly as large as desired, the gain of the second stage is traded by means of heavy feedback for increased stability, low distortion, and low internal impedance.

Feedback is double ended and is furnished by  $R_1$  to  $R_4$ . The amplifier contributes negligible distortion to the waveform under rated conditions, 30 volts peak-to-peak into a 2,500-ohm load. Internal impedance is reduced by the feedback to less than 100 ohms, and the amplifier has a flat response extending above the oscillator frequency.

The chassis is left floating with respect to B— so that a choice of output connections can be had. For single-ended operation, the ground terminal is connected directly to one output terminal. For double-ended output, the two terminals are operated independently of ground and a

difference of up to 400 volts d-c between output and ground is permissible. This system appears to be the equivalent of a balanced transformer output. As the photographs show, considerable shielding of transformers and portions of the circuit is necessary.

An output trigger pulse synchronized with the l-f oscillations is derived from the bistable circuit and made available as a separate single-ended output. The pulse occurs either on one crest of the sine or triangle wave or on one of the square-wave breaks. The actual sync-pulse relationship to output phase can be changed 180 deg by reversing connections at the signal output terminals.

The relaxation oscillator follows an original design by N. B. Schrock of Hewlett-Packard. The diode-shaping technique was suggested by O. J. M. Smith of the University of California.

### REFERENCES

- (1) Brunton Bauer, Design Notes on the Resistance-Capacity Oscillator Circuit, *Hewlett-Packard Journal*, 1, Nov.-Dec. 1949.
- (2) W. H. B. Cooper and R. A. Seymour, Temperature-Dependent Resistors—Use as Electric Circuit Elements, *Wireless Engineer*, p 293, Oct. 1947.
- (3) O. S. Puckle, "Time Bases," 2nd Edition, p 256, Wiley Co.
- F. C. Williams and N. F. Moody, Ranging Circuits, Linear Time Base Generators and Associated Circuits, *Journal I.E.E.*, 93, Part IIIA, p 1183, 1946.
- Britton Chance, et al., "Waveforms," Radiation Laboratory Series, Vol. 19, p 343, McGraw-Hill Book Co., Inc.
- (4) I. A. Greenwood, et al., Electronic Instruments, Radiation Laboratory Series, Vol. 21, p 78, McGraw-Hill Book Co., Inc.

# Stable Oscillator for

Multiple silver-plated leads in triode oscillator allow maximum external circuit for tuning. Conservative design provides operation at 930 mc, assuming new standard i-f at 40 mc. Circuit configurations suggested will hold drift to 500 kc for intercarrier receivers

**E**XPERIENCE obtained during the development of the type 6F4 acorn uhf oscillator triode was beneficial to the design of the type 6AF4 to be described. An identical internal mount structure was adopted for the 6AF4 because previous experience with the acorn tube showed it capable of oscillating at frequencies up to 1,500 megacycles. A major factor contributing to uhf oscillation is the small physical size of the parts by which a reduction in interelectrode capacitance is achieved. The cross-sectional view of the 6AF4 in Fig. 1 shows the comparative dimensions of the tube mount.

Because of the limited space within a flat cathode of this length, a special heater design was required to provide necessary power. The heater is a tightly wound coil formed in the shape of a hairpin. It operates at 6.3 volts and draws a current of 225 milliamperes.

The cathode has a rectangular cross-section and is made of seamless nickel tubing having a low silicon content that guards against the

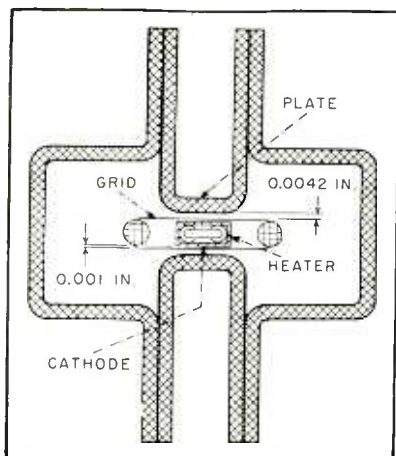

FIG. 1—Cross section of the 6AF4 tube show comparative dimensions of the mount

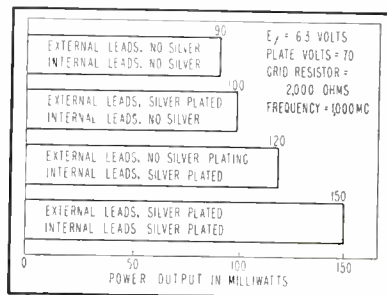

FIG. 2—Skin effect is minimized by silver plating external and internal leads

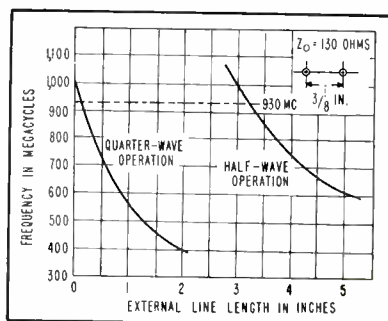

FIG. 3—Frequency versus transmission-line length for open and shorted lines

formation of a high-impedance interface layer between the base metal and the cathode coating during oscillator operation. The use of a low-silicon-content cathode also helps to control excessive reduction of the cathode coating and thus minimizes loading effects from barium evaporation.

Cathode lead inductance is minimized through the use of a comparatively wide tab for connection to the stem lead. The operating temperature of the cathode is approximately 1,080 deg Kelvin. This relatively high operating temperature minimizes end-cooling effects and permits satisfactory tube operation when heater voltage drops owing to line-voltage fluctuations.

The grid is a flat oval of extremely fine gold-plated moly-tungsten alloy wire wound at a relatively fine pitch on chrome-copper side rods. The dimensions of both the grid and cathode are held to close tolerances to maintain spacing.

The plate is made of carbonized nickel and is approximately  $1/4$  inch long. Grid-to-plate spacing is in the order of 0.004 inch. To minimize grid-to-plate capacitance, the plate area presented to the grid is just sufficient to cover the active area of the cathode. Radiator fins are utilized to increase the dissipation capabilities of the plate.

Mica spacers are designed to minimize microphonics by holding the mount and all individual elements securely in place. Serrated edges of the mica maintain contact with the walls of the glass envelope and prevent movement of the mount. Relative motion of parts is minimized by controlling the size of mica holes to close tolerances to insure a tight fit.

Lead inductance and resistance are effectively reduced in the 6AF4 as a result of the short lead lengths and the double connections to grid and plate. Short lead lengths are made possible by the low mount height and the use of straight con-

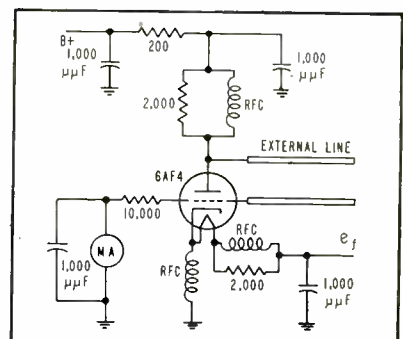

FIG. 4—Basic series circuit for obtaining oscillations from new triode tube

# UHF TV Receivers

By K. E. LOOFBOURROW and C. M. MORRIS

*Tube Department  
Radio Corporation of America  
Harrison, N. J.*

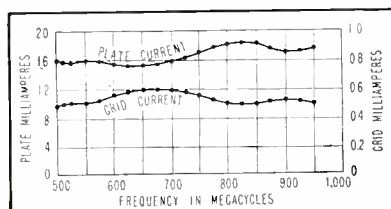

FIG. 5—Continuous tuning of oscillator with 100 volts on the plate

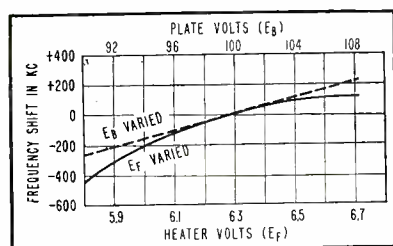

FIG. 6—Typical stability curves show variation from 930 mc with variable voltages

nections to the elements. Double connections to the grid and plate admittedly cause some increase in interelectrode capacitance. However, since the capacitance between the grid and plate electrodes comprises more than half the total grid-to-plate capacitance, the overall effect of a multiplicity of leads is to increase the resonant frequency of the tube by virtue of the decreased lead inductance.

### Maximum Frequency

The position of mount height above the stem has a noticeable effect on the frequency of oscillation in a given circuit. In a half-wave circuit, an oscillator frequency of 990 megacycles was obtained using tubes made with the bottom mica mounted 7.5 millimeters above the stem. Experimental tubes made with a 6.5 millimeter mount height oscillated in the same circuit at 1,005 megacycles. The resonant fre-

quency was increased to 1,025 megacycles when the mount assembly was placed on its side. In this position, the mount rests on top of the stem fillets so that lead inductance and resistance are at a minimum. However, no reduction was effected in microphonics or in frequency drift with this design. Moreover, sealing-in of the mount within the bulb becomes a critical process if oxidation of the grid and pre-cathode breakdown are to be prevented. For these reasons, the horizontal construction was discarded in favor of the 6.5-millimeter structure.

Increased power output at uhf is obtained by silver-plating both internal and external leads to minimize losses from skin effect. Figure 2 shows the effect of silver-plating leads on the power output of an oscillator operating at approxi-

mately 1,000 megacycles per second. The operating conditions of the oscillator were, heater voltages 6.3 volts, plate voltage 70 volts, and grid resistor 2,000 ohms. Average power output ranged from 90 milliwatts from tubes having unplated leads to 150 milliwatts from tubes having silver-plated internal and external leads.

### Basing Arrangement

Arrangement of the plate and grid leads permits either series or parallel operation. For the latter, the tube would act as the termination of a pair of parallel lines. Here, the tube and socket capacitances are lumped at one end of the line causing considerable foreshortening of the lines. In series operation some gain can be obtained in the length of the resonant lines by terminat-

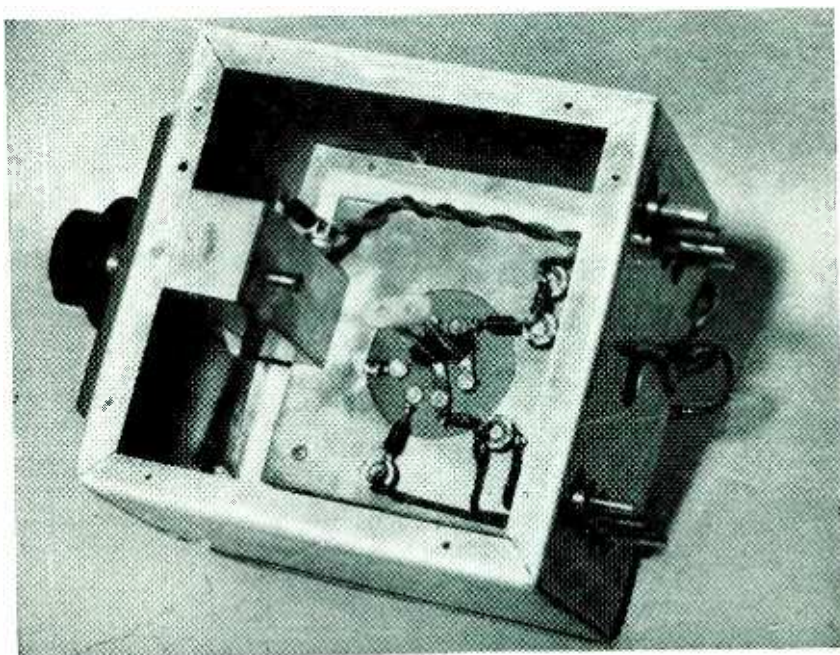

FIG. 7—Test oscillator used for measuring generated frequency and developed grid current at 1,000 mc. Tunable wavemeter is shown at left

ing each pair of grid and plate leads with a line. Thus, part of the grid-plate capacitance can be distributed between each pair of lines.

### Circuit Considerations

In assembling the performance data for the 6AF4, it was conservatively assumed that the oscillator frequency will be above the signal frequency, and that the intermediate frequency will be 41.25 to 45.75 megacycles. At the upper limit of 890 megacycles for the signal, the required oscillator frequency is approximately 930 megacycles. Figure 3 shows a plot of frequency as a function of transmission-line length for both a quarter-wave shorted and half-wave open line.

It is difficult to generate this frequency using the tube with a closed external transmission line because of the short line lengths involved and the complication of a suitable tuning arrangement. However, the required frequency range can be satisfactorily obtained using half-wave operation. When half-wave operation is used and the oscillator is tuned to the high end of the range, the voltage node is at an inaccessible point inside the tube and the external length of open line is less than a quarter-wave length.

As the frequency of the oscillator is decreased by some tuning arrangement, the node moves outside the tube and assumes a position on the external transmission line. It is this half-wave type of circuit operation that was used to investigate the characteristics of the tube in the laboratory. This mode of tuning is sometimes considered equivalent to series tuning.

### Typical Oscillator Circuit

The basic oscillator circuit for the type 6AF4 tube is shown in Fig. 4. Feedback to obtain a driving voltage between grid and cathode involves interelectrode capacitances within the tube, and, therefore, requires suitable external circuits including capacitance to ground of the plate and grid lines and suitable choice of heater and cathode chokes. It is recommended that the heater be kept at cathode potential to minimize the effects of variations in heater-to-cathode capacitance be-

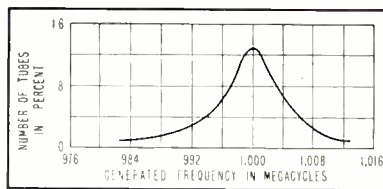

FIG. 8—Gaussian distribution curve shows design center of tube batch at 1,000 mc

tween tubes. The proper value of cathode choke will depend upon the capacitance to ground and the lead lengths of the particular circuit layout involved.

Practical values vary from 5 turns of No. 26 wire space wound on a half-watt resistor for a circuit with low capacitance and short leads, to a single flat copper strap where the distance from the cathode terminal to ground exceeds three-quarters of an inch. In any case, the cathode choke should be optimized for best operation, taking care that no frequency discontinuity results from the choice. Failure to oscillate well at a particular frequency may be caused by an improper value of cathode lead inductance and can be remedied by experimenting with the design of the choke and the value of its shunting resistor.

Extreme care must be taken to avoid all parasitic resonances, some of which are difficult to eliminate. Spurious resonances are usually associated with the cathode-lead inductance, external leads between grid or plate and cathode, or other leads and chokes in the oscillator enclosure. The enclosure itself can cause difficulty and may require special consideration. An erratic jump or discontinuity in the frequency can be attributed to parasitic oscillations, the complete elimination of which constitutes a

major problem in the design of uhf tuners. The 6AF4 tube has no internal antiresonant regions within the required frequency range and will perform properly in a suitable circuit arrangement. Performance of the tube over the complete frequency range is shown in Fig. 5, which is a plot of oscillator grid and plate current as a function of frequency. The data were obtained in a continuously tunable oscillator developed in the laboratory.

### Frequency Stability

Of all the requirements, that of stability is one of the most important. Slight frequency shifts can necessitate frequent retuning of the receiver. If intercarrier sound is employed in the receiver, it is believed that a maximum warm-up drift of 500 kilocycles is tolerable, which is 0.05 percent of the top required frequency of 930 megacycles. If intercarrier sound is not used, then the drift tolerance must be reduced to the order of 50 kilocycles, a ten-fold improvement in the drift performance. In addition, microphonics become a serious problem that would otherwise be inconsequential if an intercarrier sound system were used. For these reasons, separate channel i-f amplifiers are impractical and are not recommended for this application.

Those contemplating the design of uhf converters using the 6AF4 may also be faced with the 50-kilocycle drift tolerance; however, the required top frequency of operation will be only 800 megacycles and may be lower. This factor will allow the use of additional capacitance loading to decrease the effects of tube-capacitance variations.

Frequency deviations not resulting from temperature instability

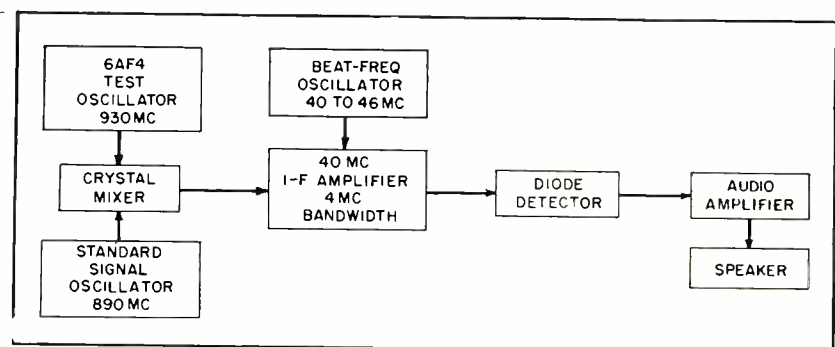

FIG. 9—Drift measurement on a test oscillator tube fixed tuned at 930 mc is checked by zero-beating with precision oscillator at 40-mc i-f

are often the result of changes both in the applied voltages or in the circuit elements. Anode voltage changes affect the transconductance of the tube and the electron transit time. The heater voltage may affect the space charge within the tube, depending upon cathode activation, and also affects the input capacitance. Figure 6 shows typical stability curves for plate and heater voltage variations of the 6AF4 operating near its resonant frequency.

An inspection of the curves shows that the frequency shift is nearly 25 kilocycles per volt for anode voltage, while the shift due to heater voltage is approximately 50 kilocycles for a change of 0.1 volt. Changes in line voltage, therefore, result in the effects becoming cumulative, variations of ten percent causing a frequency shift greater than the 500-kilocycle requirement for an intercarrier sound system. However, because line voltage changes of ten percent generally do not occur instantaneously, the situation is more tolerable than may be first assumed.

It is evident that if a receiver of high quality is to be built, regulation of both plate and heater voltage for the oscillator is required. Regulation of the anode supply voltage alone is very beneficial, although not a completely satisfactory solution.

### Mounting Considerations

Stability of the external circuit elements can best be achieved by using construction materials which are relatively independent of temperature, vibration, and aging. It is recommended that mica-filled rubber or ceramic sockets be used. Materials with low temperature coefficients should be used for the resonant circuit construction. Unnecessary insulation material and mechanical supports should be omitted wherever possible without causing microphonism. It is desirable to shock-mount the complete tuner assembly so far as possible from the loudspeaker to minimize any microphonics.

The seating position of the tube in its socket can vary the generated frequency by as much as

ten megacycles. It is therefore recommended that the tube be clamped securely in its socket by use of a conventional miniature shield and external clamp arrangement. Alignment of the oscillator should be made after the assembly is clamped. Such an assembly will also help suppress microphonics.

### Product Control Test

Special test methods and equipment were developed to control the product, frequency drift of the tube and variation in generated frequency being of particular interest. Figure 7 shows a test oscillator used for measuring generated frequency and developed oscillator

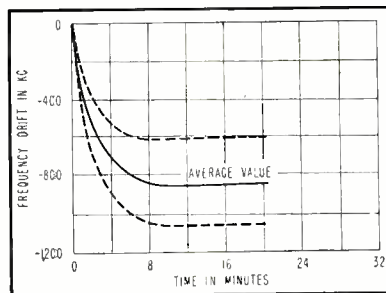

FIG. 10—Frequency drift curve shows that receivers can be built to compensate adequately for intercarrier sound system

grid current. Operating frequency is centered at 1,000 megacycles using a half-wave, unloaded transmission line. Incorporated in the oscillator box is a tunable wavemeter.

Limits can be placed on the generated frequency test that will facilitate the control of the lead inductance and interelectrode capacitances. A distribution curve for generated frequency in the test oscillator is shown in Fig. 8. The designer will find that if a transmission line with a characteristic impedance of 100 ohms or greater is used, a trimmer capacitance with values up to 0.25 micromicrofarad placed at the end of the line will be sufficient to compensate for tube variations.

### Measuring Frequency Drift

An accurate evaluation of the warm-up drift characteristics of the tubes required the design of a frequency-drift test set. To avoid any additional variables introduced

by switching, the test oscillator is operated at a fixed frequency of 930 megacycles. The oscillator is electrically similar to that which would be used in the application, but is simpler mechanically. A block diagram of the drift set is shown in Fig. 9. The tube under test operates as the local oscillator of a tuner using a crystal mixer and a 40-megacycle intermediate frequency. A second 890-megacycle variable oscillator serves as the signal source for the receiver. The output of the crystal mixer is fed to a 40-megacycle i-f amplifier with a 4-megacycle bandwidth. A diode detector followed by an audio amplifier supplies an audio signal to the speaker.

An i-f beat-frequency oscillator covering a frequency range from 40 to 46 megacycles is used to determine the frequency variation of the oscillator under test. All the oscillators except that under test are enclosed in metal boxes, and all the equipment is supplied with well-regulated plate and heater voltages. Equipment, except the test oscillator, is made to reach thermal equilibrium by allowing it to operate for a minimum of one hour. After the equipment has stabilized, the tube under test is inserted in the oscillator and the voltages are applied immediately. Zero beat is obtained as quickly as possible; the initial reading is taken at 30 seconds.

Measurements are taken at regular intervals thereafter until frequency stabilization is reached. Usually, stability occurs within ten minutes from the time the first reading is taken. Typical drift curves for the 6AF4 operating at 930 megacycles are given in Fig. 10. The average total frequency drift of the tubes has been established at approximately 900 kilocycles in the negative direction. This value represents a drift of 0.1 percent of the operating frequency. Expected normal maximum and minimum variations in tubes are indicated by the dotted curves. If the drift characteristics of the tube can be accurately predicted, methods of compensation can be employed to achieve the desired requirements for an intercarrier sound receiver.

# Switch Provides

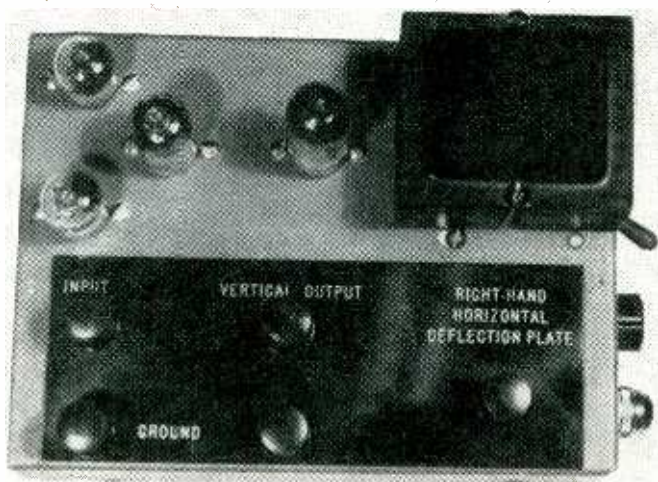

Typical small unit for use with an oscilloscope

By **R. STUART MACKAY**

*Division of Electrical Engineering  
University of California  
Berkeley, California*

At *A* in Fig. 1 is shown a voltage varying with time and having a d-c component making its average value  $V$ . If applied to most oscilloscopes, the pattern would appear as at *B*, with the d-c removed and the average value of the varying component at the center. After passing through the electronic switch, the voltage is alternately turned on and off and so the actual voltage presented to the oscilloscope is that shown at *C*. It will be displayed as shown at *D*.

This combination pattern will automatically center itself in the most desirable possible manner so that the center of the total signal will be at the center of the screen and the test voltage and the zero axis will be at top and bottom, equally spaced from the center.

## Bistable Multivibrator

A circuit for accomplishing this action is shown in Fig. 2. The sawtooth sweep voltage from the oscilloscope is differentiated to give a negative pulse at the end of each sweep. This pulse changes the state of a trigger pair before each new sweep. The trigger pair (bistable multivibrator) turns a diode network or switch on and then off on alternate sweeps.

If the control tubes are biased into conduction they short any signal to ground, while if they are biased off they leave the oscilloscope input terminals open-circuited. If the tubes are held in conduction by an external current, their incremental resistance goes to zero. It should be pointed out that one could use series switching by interchanging the series cathode resistor and the switch tubes. This requires a lower input impedance.

By the use of cross-connect capacitors as large as shown, the

**P**RESENCE and magnitude of a nonvarying component of a signal are often worthwhile factors to know. The following devices allow any oscilloscope to display this information without requiring any special connections or alterations of any kind.

The principle can best be introduced by considering a crude expedient for obtaining the type of data mentioned. Suppose one wants to know the approximate size of the d-c component of a signal under observation. If the input terminals of the oscilloscope are momentarily shorted, the pattern will give a vertical jump whose magnitude can be estimated and which is proportional to the signal's d-c component.

The following devices are special fast electronic switches or shorting bars that alternately (automatically on every other sweep) trace the signal under test and then short the input terminals to trace the zero-voltage axis. They are activated by the oscilloscope's own sweep circuit and thus require few components.

When in operation the oscilloscope will display a graph of voltage as a function of time as well as a straight line showing the axis from which this voltage is actually measured. One might ask how the capacitance-coupled amplifiers can even carry any information about a d-c component that may exist.

This action occurs because the capacitors pass the changes in voltage as the signal is turned on and off. They pass a-c whose amplitude (besides the varying component) is proportional to the magnitude of the d-c component.

The system works equally well for net positive or negative voltages and, if no d-c is present, it will present the signal with a straight line through its average value. If a battery is connected to the input, one sees two straight lines separated by an amount proportional to the voltage. This is similar to a breaker or chopper amplifier and the signal being passed by the vertical amplifiers is a square wave automatically synchronized at the proper points.

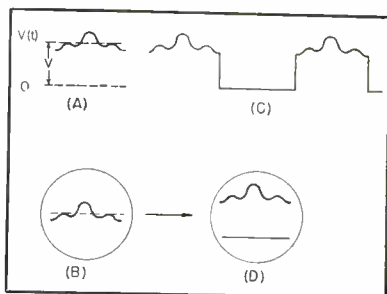

FIG. 1—A waveform and its appearance with an ordinary oscilloscope (A) and (B). The waveform if periodically shorted out (C) and its displayed appearance when the short is added or removed before each new sweep (D)



# D-C Reference Display

By use of fast-operating switching circuits, any oscilloscope may be used to display the magnitude of the nonvarying component of a signal. The zero-signal axis is always obvious no matter where the gain and centering adjustments are set

switching of the trigger pair is made independent of the input pulse size (sweep amplitude). The trigger pair and its power supply are floating freely with respect to ground. This allows direct coupling of the push-pull signal into the diodes. For short sweeps, the power supply can bias the diodes on and capacitance can couple the off signal to the diodes. In general it is easier to couple power into the isolated system through the power transformer at a 60-cycle rate.

## Variation

Figure 3 shows another circuit that performs this same operation. It is made as different as possible from that of Fig. 2 to illustrate other possibilities. Here two triodes are placed back-to-back, one to short positive signals and the other negative ones. The triodes are normally maintained in the conducting state by connecting their grids, through a resistor, to  $B^+$ . The trigger pair periodically biases these tubes off to remove the clamping action and allow a signal to pass. Once again, the trigger-pair

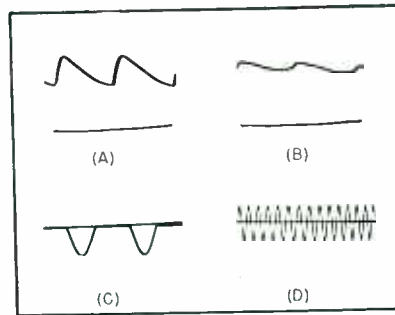

Sketches of some typical patterns. A poorly filtered half-wave power supply (A), one filtered better (B), an unfiltered negative half-wave supply (C) and a sine wave with no steady component (D)

voltage swing must be greater than the largest expected input signal if the switch tubes are to stay under control throughout the input cycle.

Though it is only required that the grids of the switch tubes be driven negative, there is loading by them near zero volts so a cathode follower is placed between the trigger pair and these tubes. If connected as shown, it can handle the full voltage swing. Rather than use cathode-resistor bias as before, the trigger pair has its cathode

grounded and employs separate positive and negative power supplies. A simple selenium-rectifier full-wave doubler supplies voltage with a readily available midtap, as will a full-wave quadrupler if a larger voltage swing is desired. Line-voltage fluctuations have no effect (for voltages from say 100 to 300 volts) if corresponding components in the multivibrator are approximately matched.

## Application Changes

The circuits shown were to be used with an oscilloscope with a high input impedance. These circuits may be followed by a cathode follower so that there would be no capacitive loading nor attenuation to cause difficulty when the input resistor is made large. For studying fast waveforms, a smaller input resistor can be used with germanium diodes for the switch elements. In some cases these units may be preceded by an attenuator so that a switch tube is never driven out of the condition determined by the trigger pair to cause distortion.

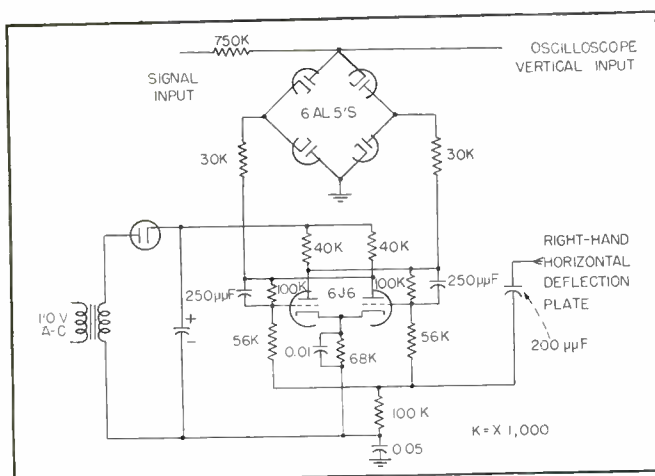

FIG. 2—Diode circuit controlled by a bistable multivibrator

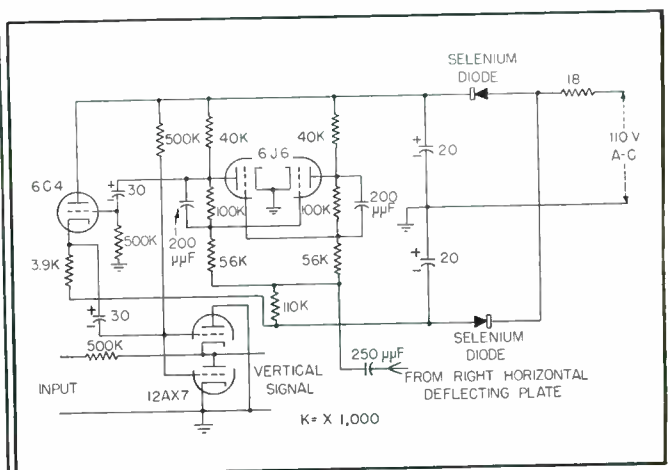

FIG. 3—Triode switching circuit with back-to-back connection

# Double-Counter F-M and

Drift due to effects of aging, temperature, humidity and voltage are cancelled to maintain constant center frequency in a new circuit. It is useful in high-quality f-m receivers, for afc in f-m transmitters or as basis of wide-range frequency-deviation meter

**N**EED exists for a frequency-discriminating circuit having a high degree of stability (as to temperature, vibration and aging effects) and large bandwidth at medium intermediate frequencies, accompanied by good linearity. A further objective is automatic frequency control of wide operating and capture range and high degree of long-term stability. Basically, principles of a well-known pulse counter demodulator are applied in this circuit, which consists of two such counters connected in a special manner to be described. For this reason it is referred to as the double-counter demodulator circuit.

## Circuit Description

The double counter consists of two counters with outputs connected in series preceded by limiters and frequency conversion circuits, as shown in Fig. 1. The i-f or signal frequency  $f_s$  is fed directly to the input of the two mixers. There the signal mixes with the respective crystal oscillators. The oscillators may also be tunable for special applications.

The two crystal-oscillator fre-

quencies  $f_1$  and  $f_2$  are equally spaced on both sides of the input frequency  $f_s$ ,  $f_1$  being below and  $f_2$  above it. The two resulting signals  $f_s-f_1$  and  $f_s-f_2$  are fed into two separate squaring amplifiers. These amplifiers provide the necessary square wave, which after differentiation operates the counter circuits. The counter design is conventional with

outputs of the two counters cancel out and the d-c output voltage is zero. As the frequency is changed from the center frequency the absolute value of the d-c voltage increases, with either a negative or a positive polarity depending on the direction in which the frequency is changed until the frequency of one of the crystal oscillators is reached.

As the frequency is changed further the output voltage remains approximately constant, but only if the bandwidths of the individual counters with their associated amplifiers and limiters are adequate. This is true if the bandwidth is greater than the frequency separation of the two extremes of the observed resultant curve. The effects of smaller bandwidths are illustrated in Fig. 3.

Assuming that both counters are identical and that the components have the same characteristics, any drift due to aging, changes in temperature, humidity and/or voltage cancels out in the output and the center frequency does not shift.

For given counter-circuit elements the slope of the output versus frequency curve near the center frequency is independent of the peak separation. Peak separation is here defined as equal to the frequency difference of the two crystal oscillators. The term peak separation was chosen as a convenient analogy to the conventional type of f-m discriminator. Figure 2 illustrates this property.

If relatively high  $R_d C_d$  time constant of Fig. 1 is used to provide high slope near the center frequency, when only moderate distortionless deviations are required a wide peak separation will in such design obtain an afc action over a comparatively large range.

Table I—Experimental Demodulators

Characteristics	Circuit A	Circuit B
Center frequency	4.0 mc	4.5 mc
Crystal frequencies		
$f_1$	3.92 mc	4.0 mc
$f_2$	4.08 mc	5.0 mc
Peak separation	0.16 mc	1.0 mc

one counter indicating the rate of positive pulses and the other that of the negative pulses. The individual counter unidirectional outputs are combined by connecting their integrating circuits to a common point.

The principle of operation is shown in Fig. 2. At the center frequency  $f_s = (f_1 + f_2)/2$  the voltage

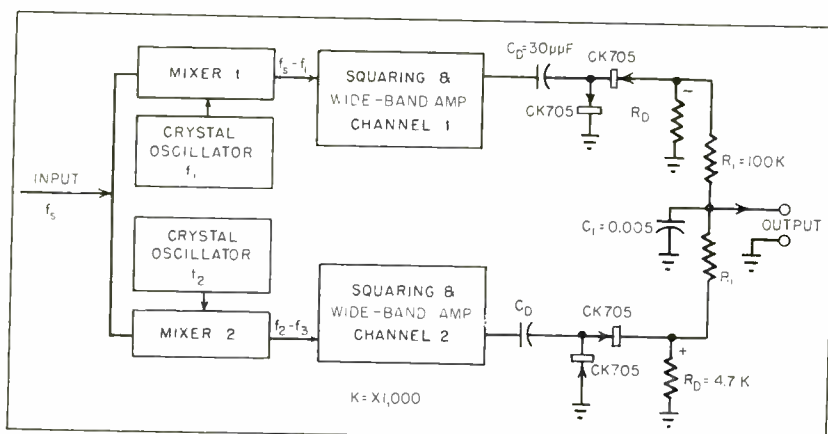

FIG. 1—Block diagram of the double-counter discriminator. Differentiating components are  $C_D$  and  $R_D$ ;  $C_1$  and  $R_1$  are integrating components

# AFC Discriminator

By J. J. HUPERT, A. PRZEDPELSKI and K. RINGER

A. R. F. Products Inc.  
River Forest, Ill.

Large peak separation is possible depending only on the bandpass of the squaring amplifiers and independent of the preceding i-f or signal frequency. The part of the curve between the peaks is linear, thus introducing little distortion when used for demodulating f-m signals.

One of the disadvantages of the single counter circuit, an image usually within 1 mc of the desired frequency, is not present in the double counter since this circuit, by itself, does not introduce any additional images. The resultant frequency versus output voltage function is single valued for the double counter and double valued for a conventional counter.

## Further Advantages

A considerable advantage of this circuit over the single counter, when used for automatic frequency control, is that the d-c output voltage is zero at the center frequency, thus obviating provision of a separate source of a well-stabilized d-c reference voltage.

Since there are no tuned circuits in the double counter, no alignment or adjustment is required either at the factory or in the field. The circuit can be conveniently used for afc and f-m demodulation simultaneously.

This circuit combines the convenience of the discriminator-curve shape peculiar to the Foster-Seeley discriminator with the high-slope linearity and absence of tuned circuit elements encountered in conventional counter-type demodulators. The advantage of cancellation of component effects is unique in this circuit.

Two experimental double counter f-m demodulators were built with characteristics shown in Table I.

The response curves are shown in Fig. 4. The circuits were identical in both cases, with only the crystal oscillator frequencies being different. The bandwidth of the squaring and amplifying circuits was approximately 1 mc. The following tests were made using the 4.5-mc double counter.

## Voltage Stability

The B-plus voltage for the entire circuit (counters and amplifiers) was changed 20 percent. The center-frequency shift under these conditions was 4 kc or 890 parts per million with respect to the input frequency. Distortion at  $\pm 250$ -kc deviation was measured, using a 1,000-cycle modulating frequency. A Boonton 202B signal generator with a Univerter providing 4.5-mc carrier frequency was used.

The 4.5-mc signal was then amplified to about 2 volts in an SKL model 202P wide-band amplifier. No attempts were made at minimizing distortion and the circuit was tested in its original form. Second-harmonic distortion was 1 per cent and third 1.25 per cent at these deviations.

It is believed that considerable improvement is possible at the expense of some elaboration as tests with other counters indicate. The distortion in the signal generator-Univerter-wide band amplifier link alone could not be measured with available test equipment.

From these figures it is seen that in the experiment described the ratio of peak separation to undistorted frequency swing is of the order of 2. This value compares favorably with the Foster-Seeley discriminator. The maximum value of the ratio could not be accurately established because of limitations of available test equipment.

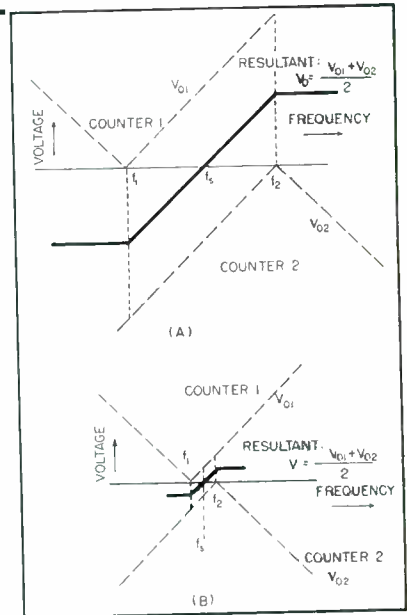

FIG. 2—Demodulator curves: (A) shows wide peak separation and (B) is for narrow peak separation

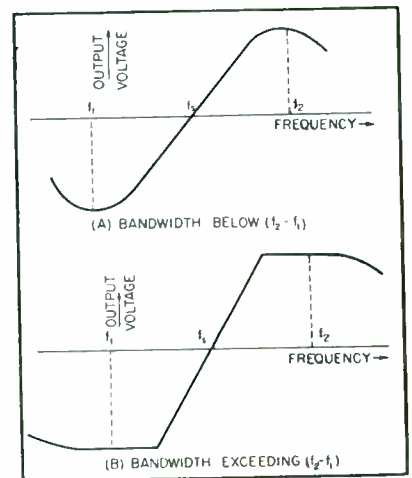

FIG. 3—Effect of amplifier bandwidth on the shape of resultant curve

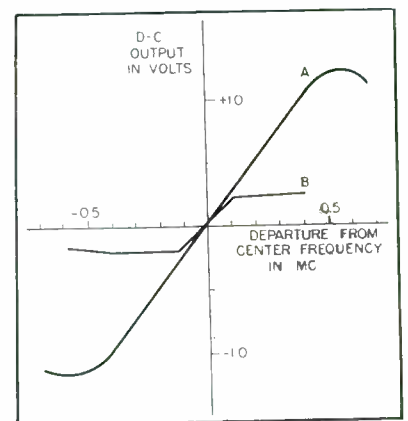

FIG. 4—Characteristics of two experimental models whose characteristics are given in Table I

# How to Apply

Improperly-applied vibration isolators may amplify, rather than reduce, mechanical motion imparted to electronic equipment aboard aircraft, ships and other vehicles. Data provides guide for use of isolators to minimize vibration-caused malfunctions

**I**NSTRUMENTS for aircraft, ships and other vehicles have multiplied rapidly in the last decade, and more precision electronic devices are constantly being used. Vibration is a potential source of trouble to all of these instruments.

Motion is the most noticeable effect of vibration. In the presence of mechanical vibration, reading and adjustment become difficult and unnecessarily tiring to the operator. Accompanying motion is acceleration force which, if great enough, can damage equipment or cause malfunction.

Vibration control techniques have been devised to provide dynamic protection. However, an incorrectly applied vibration isolator can amplify vibration and cause more damage than would ordinarily result from rigid mounting. It is the aim of this paper to guide the designer in selection of vibration isolators, presenting enough information to determine approximate preliminary

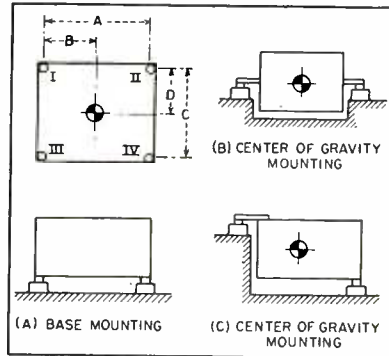

FIG. 1—Typical methods of placing vibration isolators

design data with a minimum of calculations.

The equipment to be isolated is assumed to be a rectangular object mounted on four elastic elements as shown in Fig. 1.

### Preliminary Data

Before considering application of vibration isolators to a specific installation, the following informa-

tion should be considered:

(1) Exciting frequencies and excursions (or acceleration forces) of supporting structure at these frequencies.

(2) Critical frequencies of equipment and excursions (or acceleration forces) equipment can tolerate at these frequencies.

(3) Dimensions, weight and location (in all three planes) of center of gravity of equipment.

(4) Space allowed for placing isolators and for motion of equipment.

(5) Required stability. Will installation be subjected to transient shock loads? Can equipment tolerate angular motion?

(6) Environment—ambient temperatures, possible corrosive atmospheres (such as presence of sunlight, solvents or ozone).

(7) Stiffness of supporting structure.

(8) Requirements of applicable military specifications. Some com-

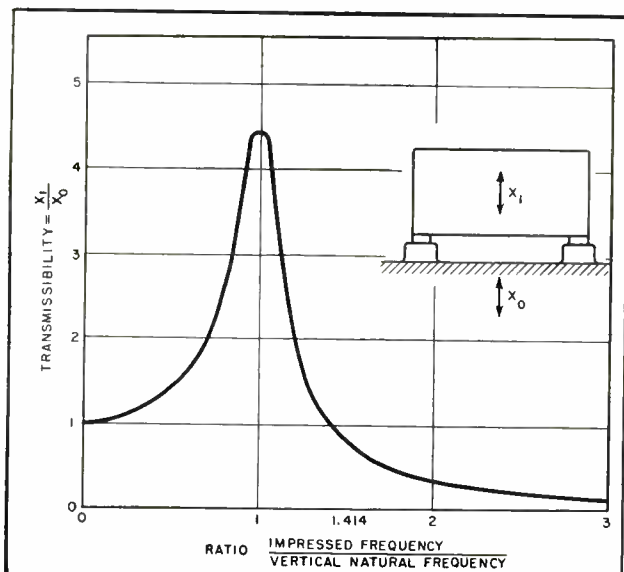

FIG. 2—Typical vibration test curve of a system excited in the vertical direction

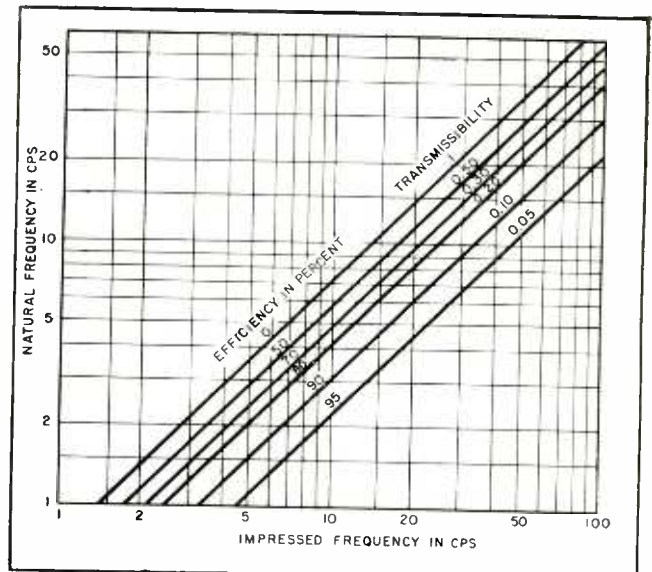

FIG. 3—Chart for determining transmissibility (or vibration efficiency) of an ideal, undamped, linear system

# Vibration Isolators

By R. J. DICKIE

Project Engineer  
Robinson Aviation  
Teterboro, New Jersey

mon specifications are: JAN-C-172A, AN-E-19, MIL-E-5272 and BuShips 40T9.

Most vibration isolator manufacturers will recommend a suitable installation if provided with this information.

## Vertical Natural Frequency

Figure 2 is an actual test curve of a spring-supported equipment vibrated in the vertical direction through a frequency range, thus considering only the vertical natural frequency of the system. When the system is excited at its natural frequency, the system will be in resonance and exciting forces will be amplified rather than reduced. Therefore, it is very desirable to adjust the natural frequency so that it will be excited as little as possible in service and will not coincide with any critical frequencies of the equipment.

Theoretically, the natural frequency of the system must be less than 0.707 times the exciting frequency if the equipment is to be isolated. In practice it is customary to have the natural frequency a maximum of 40 percent of the exciting frequency or the equipment critical frequency. To prevent the supporting structure from disturbing the performance of the system, its natural frequency should be at least three times the natural frequency of the equipment.

Figure 3 shows a family of curves for transmissibility as a function of natural frequency and exciting frequency. These curves are used to determine a natural frequency for the system to obtain desired transmissibility at the exciting frequency. Efficiency is equal to  $(1 - \text{transmissibility})$  times 100 percent.

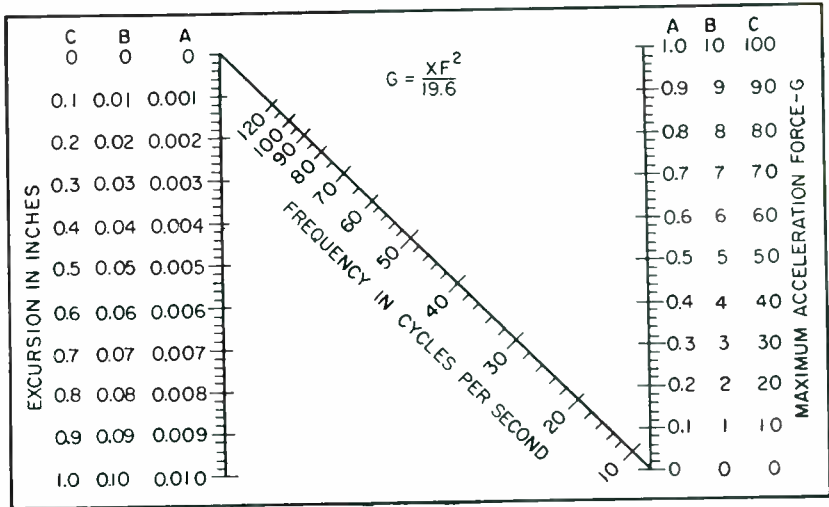

FIG. 4—Nomograph for maximum acceleration force of simple harmonic motion

Typical natural frequencies of systems in current use are listed below:

Application	Natural Frequency
Reciprocating engine aircraft	7 to 11 cps
Jet powered aircraft	12 to 20 cps

Ships, trains and motor vehicles 25 cps

Figure 4 is a nomograph for acceleration force as a function of frequency and excursion. Using this chart it is possible to determine the forces that the equipment will experience by connecting the frequency and excursion scales with a straight edge and reading maximum acceleration force.

Knowing the desired vertical natural frequency, Fig. 5 may be used to determine the vertical characteristics of springs. If the equipment center of gravity is centered between four springs, each spring will carry  $\frac{1}{4}$  the weight of the equipment, and four identical springs may be used.

If the center of gravity is not centered between the springs, the equations in Table 1 may be used to determine the load on each spring. It is also necessary to adjust the spring rate  $k$  (slope of the load-deflection curve of the spring) so that each spring will have the same static deflection and natural frequency when carrying its normal load. Figure 5 is still applicable.

## Horizontal Natural Frequency

The horizontal natural frequency should also be less than 40 percent of the exciting frequency or equipment critical frequency.

Figures 3, 4, and 5 still apply,

## Glossary of Vibration Terms

**Excursion**—Total motion along any given axis; often called double amplitude; measured in inches.

**Amplitude**—One-half the excursion; measured in inches.

**Critical Damping**—Damping required to allow a spring-supported mass to return to its equilibrium position without oscillating after having been displaced.

**Transmissibility**—Excursion of the equipment divided by excursion of supporting structure; sometimes called magnification factor; symbol TR.

**Vibration Efficiency**— $(1 - TR) \times 100$  percent; sometimes called vibration absorption.

**Natural Frequency**—Frequency of free vibration of a spring-supported mass when displaced from its equilibrium position and released; expressed in cycles per second or cycles per minute.

**Critical Frequency**—Natural frequencies of component parts or frequencies that interfere with equipment operation.

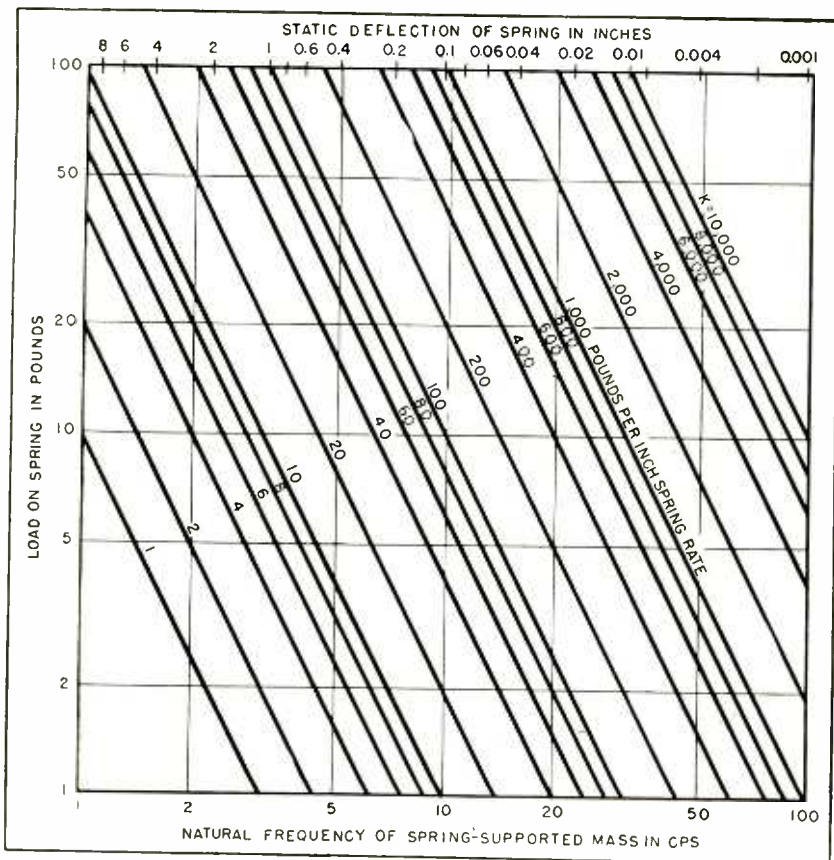

FIG. 5—Spring rate, static deflection and natural frequency for a linear-spring-supported mass

but Fig. 2 no longer applies since it refers only to vertical excitation. Figure 6, a test curve of the same system vibrated horizontally, is used instead.

Now two natural frequencies are involved. These include a lower mode wherein the equipment rocks about a point well below the springs and a higher mode wherein the equipment oscillates about a point in the vicinity of its center of gravity. Two other natural frequencies will occur if the equipment is rotated 90 degrees in the horizontal plane with respect to the exciting force.

Figure 7 can be used to determine the approximate frequencies of these modes as a function of spring rates and equipment dimensions. These curves assume that the equipment is solid, of uniform mass and that the springs are attached at the extreme corners.

Figure 2 would also have shown more than one natural frequency if each of the four springs had not had the same natural frequency so that the equipment translated with little rotation.

The equipment may be made

merely to translate under horizontal excitation by fastening the springs in the plane of the center of gravity (figures 1B and 1C) instead of the bottom corners. In this case, Fig. 7 may be applied by letting  $H/W$  equal zero. The first mode will be one of translation and the second mode can be excited only by torsional excitation.

### Damping

Damping is very advantageous while the system is in resonance because it reduces transmissibility. Some disadvantage appears at high

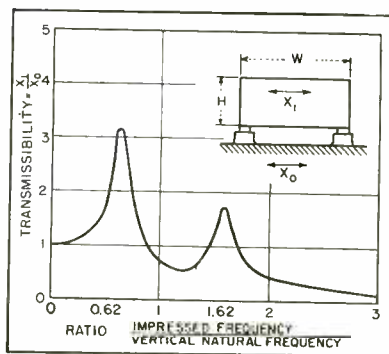

FIG. 6—Typical vibration test curve of a system excited in the horizontal direction

frequencies where damping increases transmissibility. Some materials have the inherent characteristic of providing damping that varies with deflection, thus providing high damping at resonance and less damping at higher frequencies and lower excursions.

Figure 8 shows maximum transmissibility at resonance as a function of damping. Knowing the impressed excursion at the natural frequency, this curve may be applied to determine the excursion of the equipment. Or, the maximum allowable excursion may be determined by dividing the total clearance by the impressed excursion. Applying this figure to the curve will determine the necessary damping coefficient.

In general, it is desirable to have a minimum of 10 percent of critical damping unless the natural frequency of the system is never excited or is excited for only a few milliseconds. Damping greater than 25 percent of critical can be obtained only by using elaborate dashpots or friction devices.

Some commonly used resilient materials are listed in Table II. The figures are approximate and a manufacturer should be consulted for specific information.

### Sample Problems

**Problem 1**—A gyroscope shaft has a natural frequency of 20 cycles per second. Tests of a rigidly mounted unit have shown that an excursion greater than 0.020 inch at this frequency will damage the bearings. The structure excursion is 0.060 inch. The unit is 3 inches in diameter, 5 inches long, weighs 4 pounds, and the center of gravity is centered. Angular motion must be held to a minimum and  $\frac{1}{4}$ -inch clearance is available all around the installed unit.

**Solution:** Minimum transmissibility required at 20 cps =  $0.020/0.060 = 0.33$ . Maximum allowable natural frequency (Fig. 3) = 10 cps. Desirable natural frequency = 8 cps. Maximum allowable transmissibility at resonance, allowing  $\frac{1}{4}$ -inch thick snubbers for overload protection is

$$\frac{1/4 - 1/8}{1/2 (0.060)} = 4.2$$

**Table I—Equations for Support Loads with Uncentered Center of Gravity**

Load on Spring I	$= W \frac{(A-B)}{A} \times \frac{(C-D)}{C}$ lb
Load on Spring II	$= W \frac{(B)}{A} \times \frac{(C-D)}{C}$ lb
Load on Spring III	$= W \frac{(A-B)}{A} \times \frac{D}{C}$ lb
Load on Spring IV	$= W \frac{(B)}{A} \times \frac{D}{C}$ lb

Notation shown in Fig. 1A.  
W = total weight of equipment.

Minimum allowable damping (Fig. 8) = 12 percent of critical. Load per spring = 4 lb/4 = 1 pound. Spring rate (Fig. 5) = 6.5 pounds per inch. Static deflection of linear spring (Fig. 5) = 0.154 inch.

Because a minimum of rotation is desired, center of gravity mounting (Fig. 1A and 1B) should be used. The lateral spring rate should then equal the vertical spring rate (Fig. 7).

The gyro may be mounted on four springs, each having a spring rate of 6.5 pounds per inch, vertically and laterally, and a minimum of 12 percent of critical damping, placed equidistant from the center of gravity. The static deflection of the gyro will be 0.154 inch and the translational natural frequencies 8 cycles per second.

**Problem 2—**A radio is to be mounted in an airplane. It is 10 in. wide, 16 in. long, and 10 in. high, weighs 36 pounds and the center of gravity is centered. The lowest critical frequency of the radio is 30 cycles per second.

Vibration isolators are available with a vertical natural frequency of 9 cps under a 9-lb load. Their lateral spring rate is one half their vertical spring rate. Will these

mounts provide isolation for the radio at its critical frequency?

**Solution:** Load per mount = 36 lb/4 = 9 lb. Vertical natural frequency = 9 cps. Longitudinal natural frequencies:

$$\frac{H}{W} = \frac{10}{16} = 0.63$$

1st mode =  $0.65 \times 9 = 6$  cps (Fig. 7) 2nd mode =  $1.65 \times 9 = 15$  cps. Lateral natural frequencies:

$$\frac{H}{W} = \frac{10}{10} = 1$$

1st mode =  $0.55 \times 9 = 5$  cps (Fig. 7) 2nd mode =  $1.55 \times 9 = 14$  cps Highest natural frequency = 15 cps The highest transmissibility at 30 cps, therefore, is 0.35. These mounts will probably provide adequate vibration isolation.

### Spring Rates

Thus far, it has been assumed that springs were linear, having a load-deflection curve typified by the curve in Fig. 9. This has the disadvantage of having poor stability and overload characteristics—a transient shock can cause the spring to move to its bottom-most position after which the transmitted force increases very rapidly, subjecting the equipment to high accelerations.

Many vibration isolators are nonlinear, the typical load-deflection curve being like the top curve in Fig. 9. Both of these springs have the same initial slope and both have the same amount of travel, but notice the increased area under the nonlinear curve. This area is proportional to the amount of energy a spring can store, hence a much greater amount of energy is required to obtain solid contact in the nonlinear spring than is required in the linear spring.

The increasing stiffness of the nonlinear spring also serves to hold the natural frequency approximately constant if the static load is increased. Nonlinear vibration isolators are often designed to carry loads up to 100 percent greater than the lowest rated load with little change in natural frequency and only small additional deflection.

Figure 5 must be used with dis-

cretion when it is applied to a nonlinear spring. The spring rate  $k$  must be taken as the dynamic value and will no longer have a direct relationship with the static deflection as shown in Fig. 5. Instead the static deflection should be increased so that the spring rate (or slope of the load-deflection curve) will be the dynamic value when the normal load is placed upon the spring.

Two phenomena are caused by nonlinearity, particularly the abrupt nonlinearity introduced by snubber contact. These are jump and harmonics and are illustrated in Fig. 10.

Jump is a violent continuation of resonant amplitudes when the

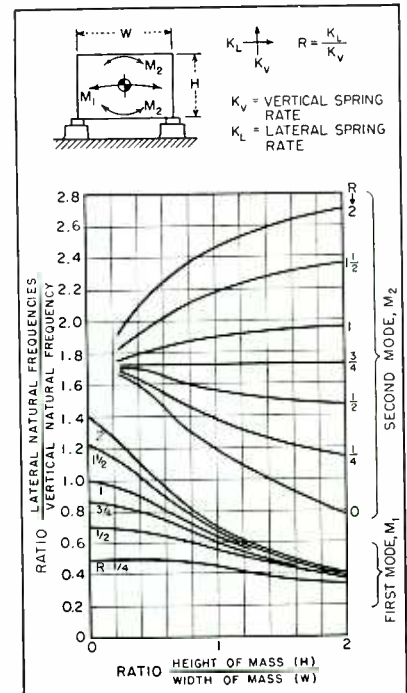

**FIG. 7—Horizontal natural frequencies of a uniformly-distributed mass mounted upon linear, undamped springs acting at the edge of the mass**

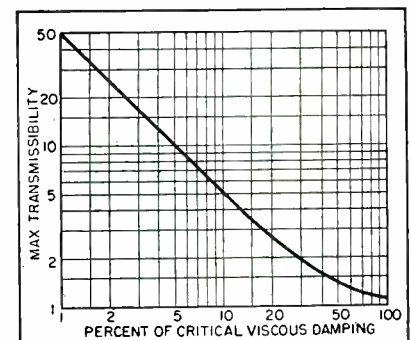

**FIG. 8—Maximum transmissibility at resonance with a damped system**

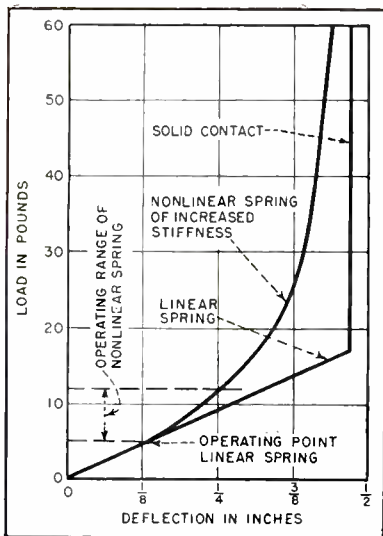

FIG. 9—Typical load-deflection curves

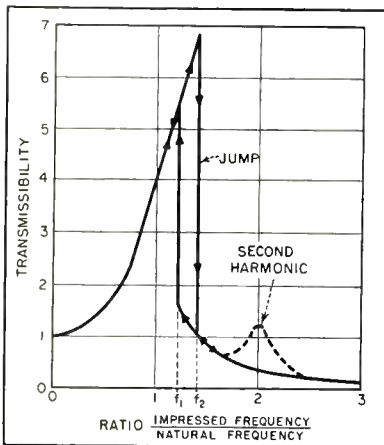

FIG. 10—Vibration phenomena that may exist in a nonlinear system

impressed frequency is increased through the natural frequency, ceasing abruptly at some high frequency  $f_2$ . Decreasing the impressed frequency from  $f_2$  results in an abrupt increase in amplitude at an intermediate frequency  $f_1$ , whence the amplitudes are the same

as with increasing frequency. Jump causes large acceleration forces and can be very damaging to equipment. It can be eliminated by allowing greater operating clearances, reducing the transmissibility at resonance or eliminating the abrupt change in spring rate.

Harmonics are a mild repetition of resonance, occurring at higher multiples of the natural frequency. The equipment moves at the natural frequency of the system. Transmissibility of the harmonic cannot exceed the transmissibility of resonance. Therefore, the harmonic cannot impose any greater acceleration forces upon the equipment than does the actual resonance. Harmonics are shown on a test curve as dotted resonance peaks at the frequency at which they occur.

### Installing Isolators

When the correct vibration isolators have been selected, they must be properly installed to prevent malfunction.

Each isolator should be placed so that its center stud is concentric with the outer housing when the equipment is in place to utilize all of the operating clearance. If the installation is to be made in the field, correct spacing can be maintained by using isolators mounted on a single plate or in the form of an integral mounting base. The number of screws required for fastening the isolators is considerably reduced by this procedure.

Tubing and electrical leads must exert as little force and spring rate as possible. Extremely stiff leads and tubing will short out any vibration isolator designed for a light-

weight equipment. If limp leads and tubing cannot be used, the stiffness of leads and tubing should be considered in the design of the isolators, and they should have a bend of large radius between equipment and supporting structure to reduce and control their stiffness.

If a belt drive is connected to the equipment, there is a force exerted that may impair the performance of the vibration isolators by forcing the equipment against the snubbers. This force may be opposed by an equal spring force acting in the opposite direction. The spring used should have a deflection of several inches to exert the required force; its low spring rate will then affect the vibration performance of the system as little as possible.

In general, it is not advisable to mount upon vibration isolators any object protruding from an aircraft skin. Slipstream buffeting will render the isolators ineffective and severe damage may result to the equipment.

Pressure-sealed blisters and domes in aircraft cannot generally be mounted upon vibration isolators. The difference between ambient pressure and air pressure inside the cabin at high altitudes will force the blister outward until the isolators are pressed firmly against their snubbers, rendering them ineffective.

### Summary

A well designed vibration isolator installation should have the following features:

(1) Center of gravity of the instrument in the plane of the isolators and centered or as closely as possible.

(2) Isolators spread as far apart as possible and correctly spaced.

(3) Adequate clearance to prevent contact with adjacent structure.

(4) Natural frequency of the supporting structure at least three times the natural frequency of the system.

(5) Electrical leads and tubing as limp as possible and bent to a specified radius before being secured to the adjacent structure.

(6) Compliance with all applicable military specifications.

Table II—Commonly-Used Resilient Materials

Material	Damping	Thickness Required	Remarks
Steel springs	$\frac{1}{2}$ %	Function of design	Many types available
Rubber	2 to 5 %	$1\frac{1}{2}$ "	Can be used in shear Many varieties available
Knitted Stainless Steel Wire	15 to 20 %	1"	Wide environmental tolerance
Felt		4"	Great thickness required for low natural frequency
Cork	6 %	4"	Same as felt



# Carrier Amplifier Has Zero Drift

Aircraft flight testing with recording oscillographs is speeded up using an amplifier equipped to maintain zero level in carrier-bridge circuits. Automatic zeroing circuit can be switched in to compensate for slow drifts whenever dynamic response of phenomena measured exceeds 0.2 cps

By ANGELO PERONE

*Chief Application Engineer  
Electronic Engineering Associates, Ltd.  
San Carlos, California*

**D**RIFTING of oscillograph data traces is essentially eliminated by use of a new technique employed in a carrier amplifier designed for stress and strain and other parameters whose measurements are based on resistive strain-gage types of transducers.

In the past, one of the most exasperating problems has been the drift of these traces. During a long, elaborate and expensive test run, sections of some of the data have been completely lost when traces are driven off the edge of the recording paper. Although characteristics of the new equipment can be changed as desired, most applications are satisfactorily met with circuit constants chosen to permit dynamic response down to  $\frac{1}{2}$  cps but which eliminate automatically from the recordings as drift any lower frequencies.

## Applications

A characteristic problem in flight research is that instrumentation must be set up and aligned on the ground with no possibility of further in-flight adjustment. Drift of oscillograph record traces due to changes in static pressure, temperature and load at various altitudes or flight conditions produces off-scale drift and loss of important dynamic test data. Automatic zero-drift compensation allows multi-channel transducer systems to be operated in flight for dynamic studies with the reference position

of each data trace remaining unaffected by static disturbances at the bridge circuit.

The problem of static zero drift becomes especially acute in ultra-high-gain measurements with transducers. Temperature effects, which might only be second order

or insignificant at normal gain, produce off-scale drift problems. Gain typical of the amplifier circuit is 30 microvolts input for 1-milliamper output into 40 ohms. Automatic drift compensation facilitates complete balancing and centering of the test data without extensive precau-

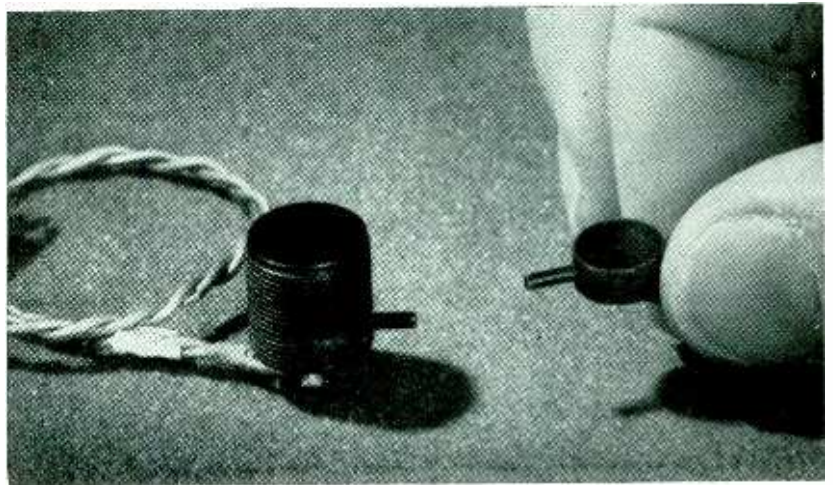

Flush-mounting transducers used for dynamic pressure measurements, particularly on aircraft

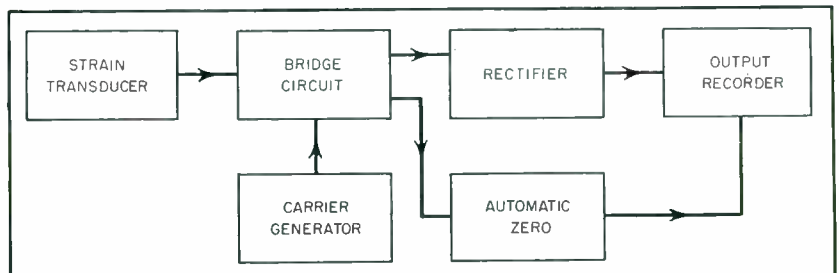

FIG. 1—Single channel of improved instrumentation carrier amplifier using zero-drift compensation

tions and set-up of the bridge circuit itself.

### Tare Compensation

Resistance-gage bridge weighing systems often encounter the problem of tare change due to static changes on the structural support. Such tare changes may arise from leakage of weighed substance on the scale platform, bridge-temperature disturbances or hysteresis effects in response of the system. Automatic static drift compensation allows long unattended operation of dynamic weighing systems without the tare-change problem.

For dynamic stress analysis, strain gages are mounted to the test structure while at rest. Test conditions under operation subject the strain pickups to both static and dynamic loading. Automatic zero-drift compensation eliminates the problem of having to rebalance or adjust every bridge circuit to bring

the dynamic information back on the record scale every time operation conditions are changed. A high sensitivity may be set for analysis of dynamic components of strain to the exclusion of static components.

Dynamic studies involving extensive multichannel transducer instrumentation in research laboratories are facilitated by the circuit feature since non-temperature-compensated transducers may be used, bridge balance checks and adjustments during test runs are eliminated, and economy in time of test personnel is achieved. It is often necessary that equipment be set up, balanced, and left unattended for several hours in the field, during which time isolated transients are to be recorded. Expense in setting up many of these transient tests dictates the utmost in reliability of equipment, and off-scale data drift causing a loss of the transient to be

measured can be serious. Automatic compensation insures an on-scale recording of the transient after long-time unattended standing of the instrumentation.

### General Arrangement

The block diagram, Fig. 1 shows the typical arrangement of a carrier channel with power supply arranged for connection to an array of resistive strain gage pressure transducers of a type illustrated. These transducers are designed particularly for application to aircraft surfaces in flight or wind-tunnel investigations of localized pressure variations. The transducer is a hollow cylinder with a taut diaphragm at one end and a strain gage mounted on the inner surface of the diaphragm.

Because of the small diameter, this type of cell conforms reasonably closely to airfoils and other curved structural surfaces. Loca-

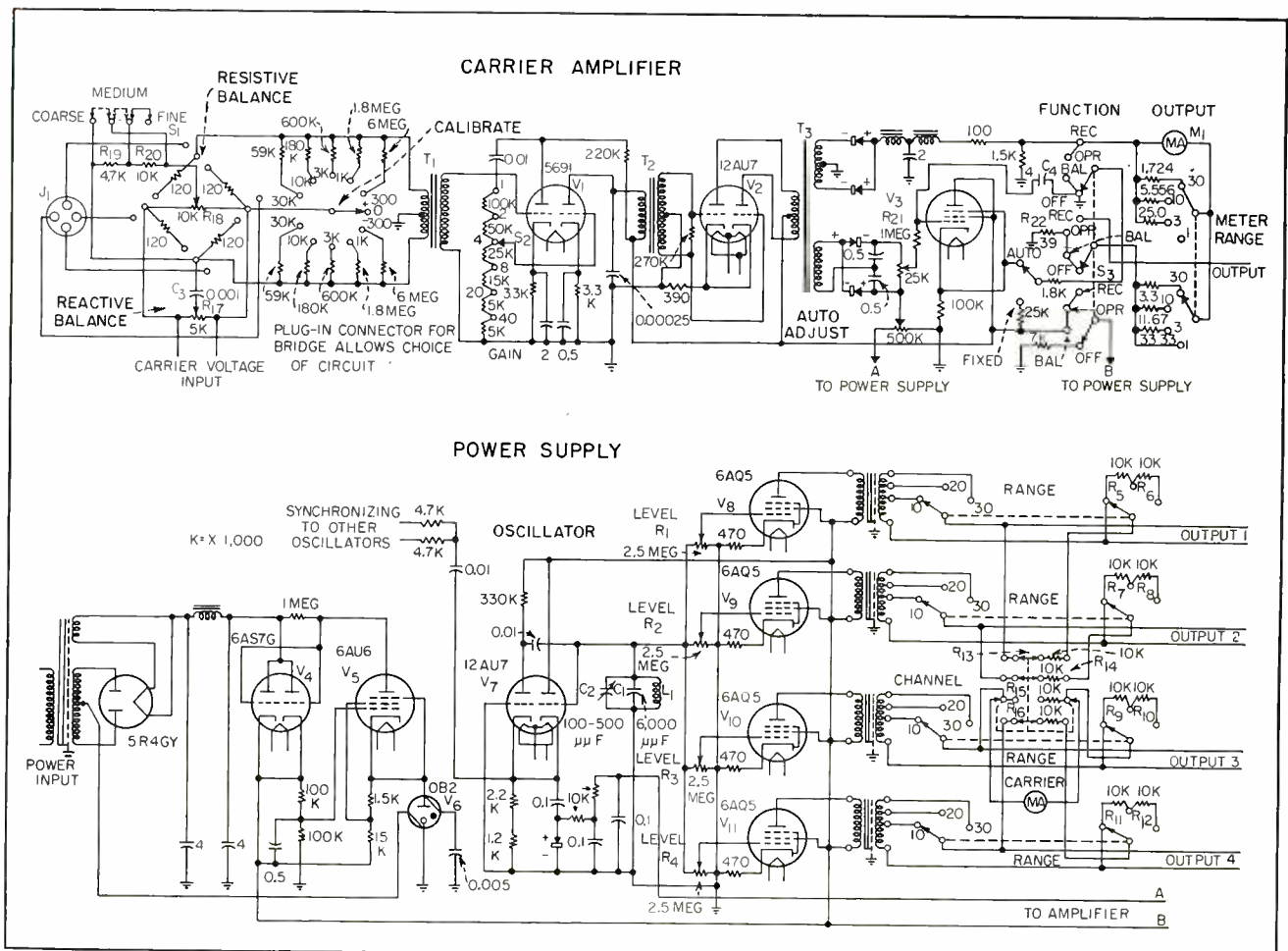

FIG. 2—Complete circuit diagram of typical power-supply and carrier oscillator suitable for four channels and one channel of carrier amplifier employing automatic zeroing through tube  $V_3$ .

tion of the strain gage directly on the surface acted upon by the dynamic pressures produces a phase- and amplitude-true signal that is fed through the bridge circuit shown, to the carrier amplifier.

After the bridge circuit has been balanced for both resistive and reactive components, a reference voltage is applied to the output and the bridge off-balanced resistively. The equipment is then put into operation and measurements are recorded about this off-balance position which provides for sensing of positive and negative signals.

### Power Supply Circuit

The complete circuit of the carrier amplifier is shown in Fig. 2. Stabilized plate and filament voltages for four amplifier channels are derived from the electronically regulated power supply stabilized by the circuit including  $V_4$ ,  $V_5$  and  $V_6$ . The filament transformer is a constant-voltage type. Changes in line voltage cause a corresponding change in plate voltage of  $V_5$  whose cathode voltage and bias are kept constant by the action of voltage-reference tube  $V_6$ . Change in output voltage of the power supply is amplified by  $V_5$  and applied to the grid of  $V_4$ , controlling the voltage drop through  $V_4$  and counteracting the change in power-supply output.

The power-supply unit also contains the 2,500-cps carrier oscillator  $V_7$ , which is tuned by  $L_1$ ,  $C_1$  and  $C_2$ . This carrier voltage is applied through separate potentiometers  $R_1$ ,  $R_2$ ,  $R_3$  and  $R_4$  to amplifier tubes  $V_8$ ,  $V_9$ ,  $V_{10}$  and  $V_{11}$ —each of the four channels thus being independently controllable and containing an output transformer with taps to permit impedance matching to bridge circuits of 120, 300, and 1,000 ohms. Resistors  $R_5$  through  $R_{12}$  are carrier-level meter-shunt resistors. Resistors  $R_{13}$  through  $R_{16}$  are substitution resistors to assure constant loading of those three carrier channels not being metered.

In physical arrangement, two carrier channels are customarily included in a single unit and the power supply is arranged to operate two amplifier units or four channels. In many cases more than four channels are in use and several

power supplies are in operation. To prevent beating between channels, interconnections cause the various oscillator units to lock-in and oscillate at a common frequency.

### Amplifier Circuit

Although two channels of amplification are included in a single unit, the schematic of Fig. 2 shows one channel as typical. Carrier voltage is supplied to the bridge circuit from the power unit. Reactive balance is effected by  $C_3$  and  $R_{17}$  while resistive balance is provided by potentiometer  $R_{18}$ . Switch  $S_1$ ,  $R_{19}$  and  $R_{20}$  provides for coarse, medium or fine adjustment.

Cardinal points of the bridge are led to connector  $J_1$ , so that any leg of the bridge can be connected to the external transducers. Shunt resistances and the calibrate switch are provided to cause a known bridge unbalance for equipment calibration during operation.

Bridge output is transformer coupled through  $T_1$  to the voltage amplifier consisting of the two cascaded sections of dual triode  $V_1$ . Overall amplification is determined by the step-type gain control  $S_2$ . Power amplification is accomplished by transformer coupling through  $T_2$  to the grids of dual triode  $V_2$ . Output of this stage is fed through  $T_3$  to the output network of the amplifier where different modes of operation are selected through control  $S_3$ . When this control is in the off position all amplifier circuits are inactive except the tube filaments which are heated. Switching to balance position (BAL) activates the amplifier circuits and carrier voltage passes through the upper secondary windings of transformer  $T_3$ , is rectified, filtered, and then metered at  $M_1$ .

Output from the lower secondary winding of  $T_3$  supplies the automatic-zero compensation circuit which is inoperative when the AUTO-FIXED switch is in the fixed position. This position of the switch is used during the process of balancing the transducer bridge both resistively and reactively as described above and for conventional static-dynamic measurements. When the bridge is balanced,

no carrier enters the amplifier or reaches transformer  $T_3$  and therefore meter  $M_1$  reads zero.

After the balancing operation, switch  $S_3$  is turned to the operate position (OPR) and a stabilized direct current from the power supply is injected in series with meter  $M_1$ , producing a reading of approximately 7 ma off the zero-center position. The meter reading is again brought back to zero by operation of the resistive balance control and the resulting bridge unbalance gives positive and negative sensing. The lower network out of transformer  $T_3$  is still inactive and the amplifier in this operating condition can be used to make static measurements with no interference from the drift-compensating circuit.

When the AUTO-FIX switch is placed in auto position, the zero-drift circuit is activated. Output from the lower secondary winding of  $T_3$  feeds a voltage-doubler rectifier circuit which supplies bias to  $V_3$ , the value being dependent upon carrier level. Cathode current of  $V_3$ , which is directly proportional to this grid bias, is introduced in series with  $M_1$  to offset the effect of slow changes in carrier level due to drift. Components  $R_{21}$  and  $C_4$  form a time-constant network with approximately five-second characteristic that prevents compensation for dynamic changes in carrier.

Opposition of the upper circuit from  $T_3$  (which will pass both a-c and d-c effects to meter  $M_1$ ) and the lower circuit (which will send a-c to ground and pass a d-c component) results in a system that automatically cancels d-c (or static changes) and passes only dynamic changes.

An external meter or recording galvanometer is connected to the amplifier output. Function control  $S_3$  feeds the amplifier output to the recorder terminals and disconnects from those terminals substitution load resistor  $R_{22}$ . In this operating condition the situation described above applies to the external meter or recorder and in the case of the latter the result of the compensating action is to maintain recording traces in their original position on the paper and thus avoid loss of recording data.

# One-Channel Converter

Production-model frequency converter uses printed inductors and germanium-diode mixer. Wide-range grounded-plate oscillator covers entire uhf television band. Intermediate frequency can be any desired low-band vhf channel

By **WEN YUAN PAN**

Advanced Development Section  
Home Instrument Dept.  
RCA Victor Division, Camden 2, N. J.

**S**ELECTIVITY for rejection of image and other undesired responses is provided by two tuned input circuits in the converter to be described. The circuit, which includes a local oscillator, crystal-diode mixer and low-pass output filter, is shown schematically in Fig. 1.

The unit is designed to convert television signals on any given uhf channel to corresponding signals on a selected channel in the lower vhf band. Powered from the tv receiver, the uhf converter is disabled by a switch during vhf recep-

tion. Two or more one-channel converters can be used with a single vhf receiver. The photographs illustrate chassis layout and installation.

## Local Oscillator

At ultrahigh frequencies, the plate of the oscillator (Fig. 1) has a low impedance to ground while the cathode and heaters have high impedances to ground. Oscillator frequency is determined primarily by the series resonant circuit between the grid and ground, which consists of a short length of coiled

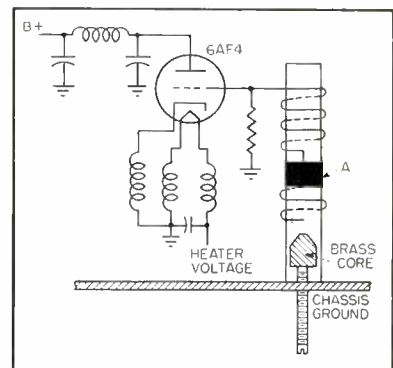

FIG. 2—Slug-tuned printed inductor and capacitance to ground tune local oscillator over wide range

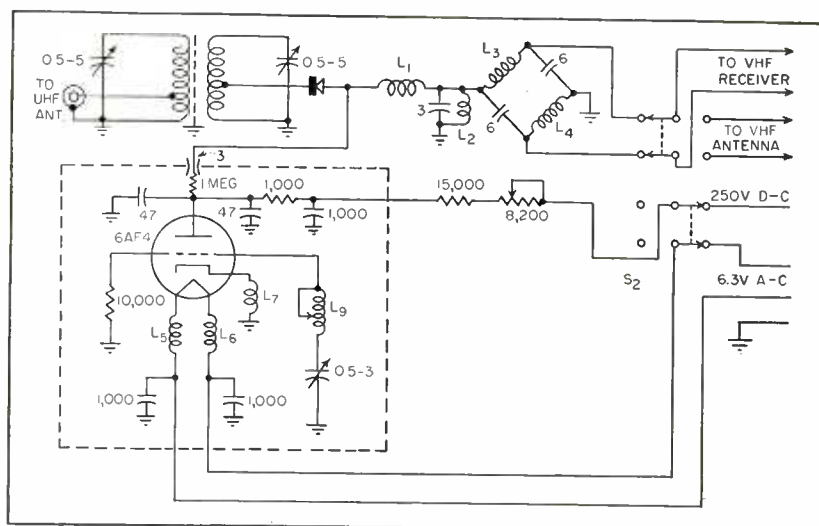

FIG. 1—Converter consists of two tuned input circuits, grounded-plate oscillator, crystal mixer, low-pass output filter and lattice network

bus wire and a conventional trimmer capacitor. This type of circuit tunes over a relatively narrow frequency range, slightly more than half the uhf television band. The inductance can, however, be changed by a shorting bus wire, to make the circuit tune over the other half of the band.

## Wide-Range Tuned Circuit

The wide-range tuned circuit shown in Fig. 2 can be used with the grounded-plate oscillator to cover the entire uhf television band. The inductance is printed on an insulating tube having low loss, low dielectric constant and low coefficient of thermal expansion, such as high-quality glass. One end of

# for UHF Television

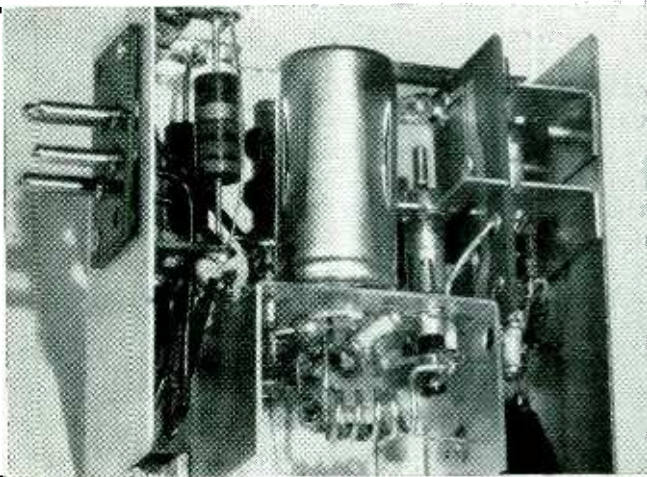

Chassis layout of one-channel uhf-tv frequency converter

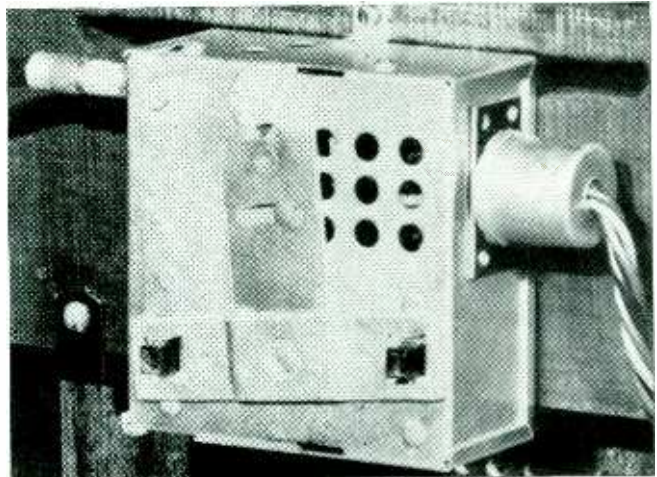

Converter attaches to rear of vhf television receiver

the inductance connects to the grid of the oscillator tube while the other end is open-circuited. The capacitance between the inductance and ground is varied by the displacement of a brass core. This corresponds to the conventional trimmer capacitor. Additional tuning range is obtained because of the large capacitance between the core and the portion of the inductance marked *A* (Fig. 2).

### Oscillator Stability

Field tests of prealigned converters in conjunction with vhf receivers having intercarrier sound systems have proved oscillator stability to be satisfactory as evidenced by reception of both sound and picture carriers less than 20 seconds after cold start.

The oscillator couples to the crystal mixer through the one-ohm resistor between the oscillator plate and mixer. The resistor is essentially equivalent to a capacitor of about 0.5  $\mu\text{f}$  at the oscillator frequencies.

However this resistor, when located near the oscillator tank circuit, also picks up energy inductively from the oscillator. The combined inductive and capacitive coupling between the oscillator and mixer makes crystal excitation more uniform throughout the entire uhf television band. Maximum

variation of crystal rectified current, shown in Fig. 3, is about 4 to 1. At an i-f of about 70 mc, the optimum rectified current for efficient mixer operation ranges from 0.7 to 2.0 millamperes.

### Input Tuned Circuits

Two series-tuned circuits are used for preselection. They employ printed inductances as shown in the photograph and conventional trimmer capacitors. Capacitive and inductive coupling between the printed inductances produce a fairly

good bandpass characteristic at all signal frequencies. Wired versions of this unit have produced equally satisfactory results.

### Input Selectivity

Undesired responses are caused by one or more interfering signals, either dependent upon or independent of the oscillator frequency. Second, third and possibly fourth harmonics formed in the mixer may cause interference in the presence of a single interfering signal, but only the second harmonic is of importance if such interference is caused by two or more interfering signals.

The relative magnitudes of undesired responses at a desired signal frequency of 550 mc are illustrated in Fig. 4, where the response of the desired signal is taken as unity or 0 db. The ratio of the magnitude of any undesired response to that of the desired response is the rejection of the undesired response.

Relative magnitudes of the undesired responses at signal frequencies of 700 mc and 850 mc are similarly illustrated in Fig. 4. With the exception of image responses, all other undesired responses are more than 55 db below the response of the desired signal.

According to FCC channel allocation, image-frequency interference

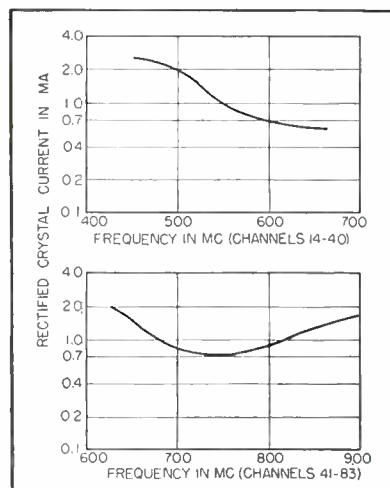

FIG. 3—Variation of crystal-mixer excitation with frequency. Optimum current range is from 0.7 to 2.0 ma for 70-mc i-f

by other uhf signals is unlikely if either a 41-47 mc or 76-88 mc i-f is used. Transmissions in the 420-450 mc amateur band may, however, be sources of image-frequency interference.

### Tuner Noise Figure

The noise figure of a tuner is not always an exact measure of the amount of noise a viewer sees in a weak-signal area.

Several factors, video drive to the kinescope, resonant effects in the video amplifier, a-m compression at the picture detector and i-f sensitivity hence operating level of the picture detector, are all contributing factors of the amount and the appearance of noise on a tv screen.

Field observations reveal that for a given input signal strength, the noise visible on the screen of a television receiver having a given noise figure may not always be more objectionable than that of another television receiver having a somewhat lower noise figure. However, with properly designed i-f and video systems, the noise figure of the r-f system may be considered as a fair figure of merit for fringe area reception.

### Printed Circuits

The input printed-circuit inductance is tapped for connection to the uhf transmission line. The tap is adjusted for matching the tuned-circuit impedance with the characteristic impedance of the line. A secondary tap is adjusted to match the secondary tuned-circuit impedance with the signal frequency impedance of the crystal diode. Under these conditions, the noise figure of the converter is primarily governed by the noise figure of the television receiver and the conversion loss of the crystal mixer.

The loss in the selective circuit, the excess temperature noise of the crystal diode and the loss in the low-pass filter and lattice network are also contributing factors to the overall converter noise figure. Measured converter noise figures of fifty production units range from 17 to 21 db when it is used in conjunction with a vhf receiver having a noise figure of 6 db.

The low-pass filter network which is required for reduction of oscillator radiation and the isolation between the vhf and uhf oscillators contributes a loss of approximately 4 db.

The average noise figure of present commercial tuners of the crystal-diode type usually runs around 14 db, if the crystal mixer is followed by a low-noise i-f amplifier in place of the low-pass filter network in this frequency converter.

An alternative approach is the use of an r-f amplifier preceding the mixer. Several types of uhf amplifier and mixer tubes have been developed. Conventional tube types such as the 6AN4 and the 6AJ4 would offer an average noise figure of about 12 db at 500 mc and about 16 db at 900 mc. An improvement of approximately 2 db can be realized by using two r-f amplifier

stages in cascade. This improvement is due to increased gain of the r-f amplifier that minimizes the effect of mixer noise on the overall noise figure of the tuner. Curves showing the average noise figures of uhf tuners of various designs are given in Fig. 5. It is noted that the 416A narrows the gap between the noise figure of the present tuners and the noise figure of future tuners.

### 300-Ohm Balanced Input

Normally, the converter has a 75-ohm unbalanced input impedance. However, provision is also made for balanced 300-ohm operation that may permit use of the vhf antenna in strong signal areas. Balanced 300-ohm operation is made possible through a high-pass filter and a 300-to 75-ohm balun, shown in Fig. 6. This arrangement will

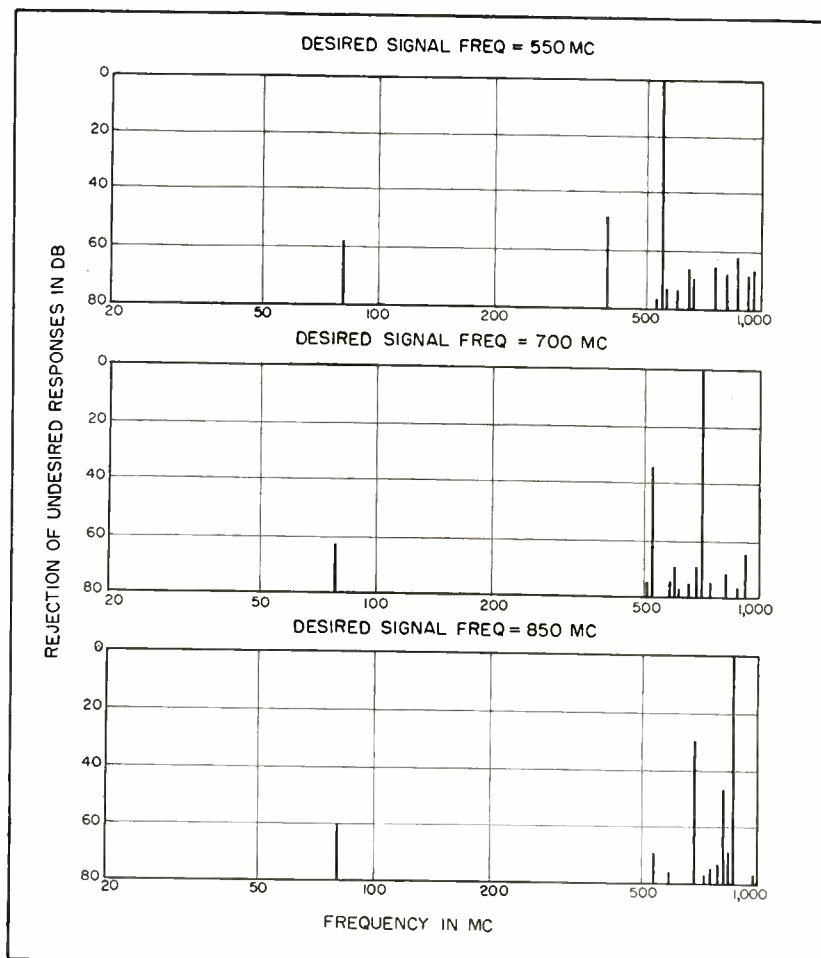
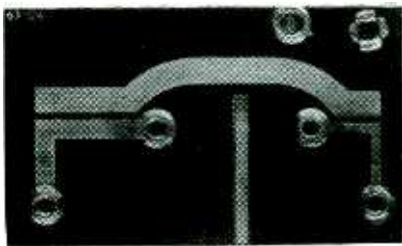

FIG. 4—All spurious responses, except that of image frequency, are more than 55 db down from desired signal



Input circuit printed inductors give good bandpass characteristics

not substantially affect vhf reception, because when the converter is in the vhf position, the high-pass filter presents a high impedance to the vhf antenna terminals.

The high-pass filter and the balun introduce an insertion loss of about 3 db. From the practical point of view, this added loss may not be objectionable as this arrangement is intended for use only in strong signal areas.

### Crystal-Diode Mixer

Selection of a crystal diode for use as a uhf mixer is a compromise between cost and performance. Several types of crystal diodes may be used as mixers for frequencies up to 890 mc. The CK-710 germanium-crystal diode is small in physical size and acceptable in performance although its r-f and i-f impedances and conversion loss seem to vary over wider limits than do those of the 1N82 silicon-crystal diode.

Under optimum operating conditions, the impedance across the output terminals of the mixer must be zero at signal frequencies and must match the impedance of the crystal diode at the intermediate frequency. Furthermore, the impedance across the input terminals of the crystal mixer must be zero at the intermediate frequency and must match the impedance of the crystal diode at the signal frequencies. Although these conditions can never be completely fulfilled in practical application, the mixer circuit should be designed to approach these conditions. The mixer circuit shown in Fig. 1 is a fairly good approximation for optimum mixer operation.

### Crystal Resonance Effects

Figure 7A is a complete schematic of the mixer circuit. The

equivalent circuit, Fig. 7B, shows the crystal diode replaced by a capacitor  $C_1$  and a resistance  $R_1$ . This equivalent circuit, however, is only true at a particular frequency and under a given operating condition.

During development of the converter, it was noticed that r-f selectivity fell off and the converter noise figure degraded substantially at about 650 mc. These troubles occurred at different frequencies when wiring changes were made in the mixer circuit. By circuit transformation, the equivalent mixer circuit of Fig. 7B becomes a simpler equivalent circuit, Fig. 7C which in turn leads to Fig. 7D and finally to Fig. 7E.

### Resonant Effect

If the circuit constants in the mixer circuit are such that these transformations take place at a frequency within the uhf television band, a resonant effect arises in the mixer circuit and couples a load resistance  $R_L$  into the secondary selective circuit. Selectivity is thereby broadened because of the lower operating Q of the tuned circuit, and the noise figure is degraded somewhat because of power dissipation in the coupled load resistance and also mismatch between the tuned

circuit and the crystal-diode mixer.

In the final design of this converter, mixer circuit constants are such that the resonant effect takes place at a frequency above the uhf television band.

### Tuner Output Circuit

Choice of the vhf channel to be used as converter i-f influences converter performance in many ways. A high i-f increases the overall noise figure slightly, but reduces oscillator radiation, improves rejection of undesired responses and lowers the operating frequency of the uhf oscillator. There are other performance characteristics affected by the converter i-f but of relatively lesser importance. Channel 5 or 6 has been considered as a good compromise for use as converter i-f.

### Low Pass Filter

A  $\pi$ -configuration low-pass filter with cutoff frequency at about 140 mc follows the crystal mixer. Advantage is taken of the fact that the output impedance of the crystal diode in Fig. 1 is in the order of 200 to 300 ohms with normal crystal excitation and the low-pass filter is designed to match the crystal impedance. The input shunt

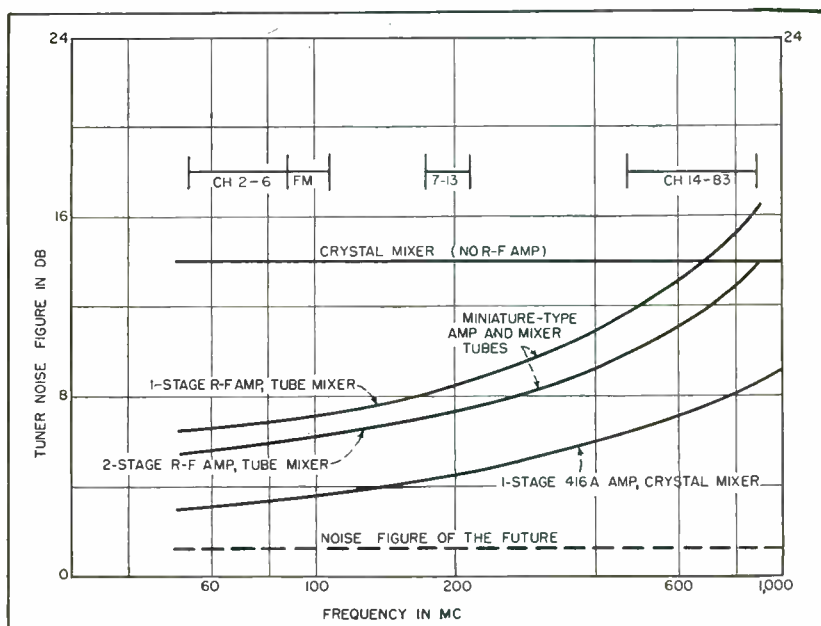

FIG. 5—Noise figures for various converters show effect of using one or more r-f stages before mixer

arm, 3.0- $\mu$ f capacitance, of the filter is connected across the mixer output terminals with a lead length that makes it approximately series resonant at the middle of the uhf band to present a low r-f impedance. The reactance of the lead length at the intermediate frequency is small, thus fairly good i-f matching is maintained between the crystal mixer and low-pass filter.

### Lattice Network

The low-pass filter is followed by a lattice network to convert a single-ended 300-ohm impedance to a balanced 300-ohm impedance. The network uses two identical coils and two identical capacitors. The values of inductance and capacitance are so chosen that  $\sqrt{X_L X_C} = 300$  ohms where  $X_L$  is the inductive reactance and  $X_C$  is the capacitive reactance, and  $|X_L| = |X_C|$  at the center frequency of the pass band. In the first arm of the lattice network, the voltage developed across the inductive reactance forms half the output voltage, while in the second arm, the voltage developed across the capacitive reactance forms the other half of the output voltage. Since these two voltages are equal in magnitude but 180 degrees out of phase with each other at the center frequency of the pass band, a balanced output is obtained.

### Standing-Wave Ratio

The degree of balance depends upon the i-f pass band. If channel 4 corresponds to the center frequency of the pass band, then any channel from 2 to 6 inclusive may be used for uhf reception without introducing excessive insertion loss by the lattice network. With normal crystal excitation, the standing-wave ratio is about 2.0 on channels 2 and 6, and 1.2 on channels 3 and 5. The lattice network may be replaced with an unbalanced primary and balanced secondary transformer.

### Converter Isolation

The low-pass filter and the lattice network also serve to minimize oscillator radiation from converter output leads and to reduce inter-

action between the uhf oscillator and vhf oscillators. Interaction between the fundamental or harmonic components of the uhf oscillator and the harmonic components of the vhf oscillator causes disturbance in uhf reception. In addition, the harmonic components of the vhf oscillator appearing across the uhf mixer may also take the place of the uhf oscillator to heterodyne with an undesired signal and produce interference.

### Oscillator Interaction

The vhf oscillator energy at its fundamental or harmonic frequencies may appear at the uhf mixer either by radiation from the vhf receiver chassis, picked up by the converter transmission line or antenna or by direct coupling through the circuits between the vhf oscillator and uhf mixer.

In general, the interaction ob-

served in a uhf converter having first i-f amplifier stage or stages is chiefly due to radiation from the vhf receiver chassis, while that observed in a uhf converter without an i-f amplifier is primarily the result of circuit coupling. The magnitude of such interaction, however, is difficult to measure as the accuracy of such measurement is limited by operating conditions of the vhf oscillator, positions of the vhf receiver and surrounding objects relative to the frequency converter, lengths and relative positions of transmission lines being used and the desired signal frequency and the converter output channel.

### Installation

Under typical installation conditions, maximum interaction between the very-high-frequency oscillator and the oscillator in the ultrahigh-frequency converter takes place on channel 72 when channel 6 is used as the converter i-f. The approximate magnitude of this interference is equivalent to an interfering signal of 200 microvolts across the converter input terminals at 820.5 mc.

The converter draws an average current of 0.225 ampere at 6.3 volts and 12 milliamperes at 250 volts, which must be supplied by the vhf receiver. However, the power to the converter is turned off automatically when the receiver is on vhf operation; consequently, two or more single-channel frequency converters may be used in conjunction with the same vhf receiver without requiring more power than is necessary to supply one unit.

### Acknowledgment

The author wishes to acknowledge the valuable work contributed by H. M. Wasson and S. Lynn in the development of the one-channel uhf converter.

### BIBLIOGRAPHY

- K. A. Norton and E. W. Allen, The Variation with Frequency of the Signal Range of F-M, and Television Broadcasting Stations, *Journal of the British Institution of Radio Engineers*, March 1951.
- W. Y. Pan, Some Design Considerations of Ultra high-Frequency Converters, *R.C.A. Review*, Sept. 1950.
- W. Y. Pan, Relative Magnitudes of Undesired Responses in Ultra high-Frequency Receivers, *R.C.A. Review*, Dec. 1951.

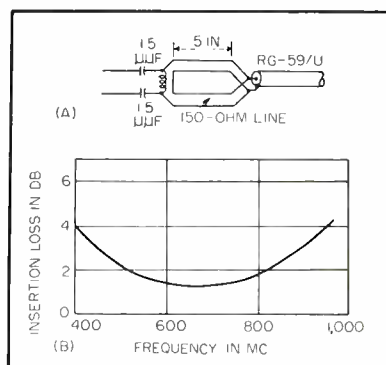

FIG. 6—High-pass filter and 300 to 75-ohm balun permit use of vhf antenna in strong-signal areas

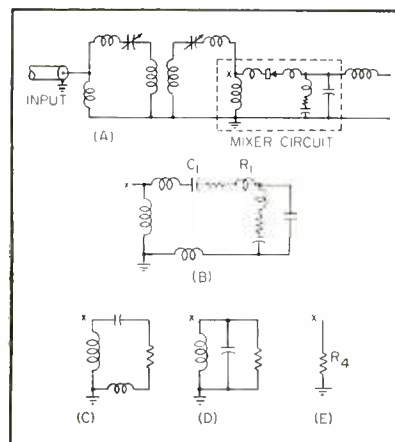

FIG. 7—Transformation of mixer circuit illustrates loss of selectivity due to resonant effects



# STABILIZED Time-Division MULTIPLIER

Used in solution of problems involving differential analyzers, the multiplier has high speed and detects its own errors. The stabilized switch it contains can be employed with other circuits to provide function generation, interpolation, quadrant switching and digital-analog conversion in either direction

By **C. D. MORRILL** and **R. V. BAUM**

*Goodyear Aircraft Corporation  
Akron, Ohio*

**I**N the development of precision analog computing equipment, it has become evident that the two most important requirements for computing circuit elements are a stabilized d-c amplifier and a high-speed precision switch. Goldberg<sup>1</sup> developed a circuit stabilizing one d-c amplifier. Ingerson<sup>2</sup> succeeded in stabilizing a large number of d-c amplifiers with a single pulse amplifier. The first requirement would seem to have been satisfied.

The second requirement, a high-speed precision switch, has been sought by many people. Several electronic switches have already been described in the literature. Most of these switches provide the necessary speed but, to the author's knowledge, few provide the accuracy and drift-free operation required for precise computing. In 1951 the authors<sup>3</sup> described

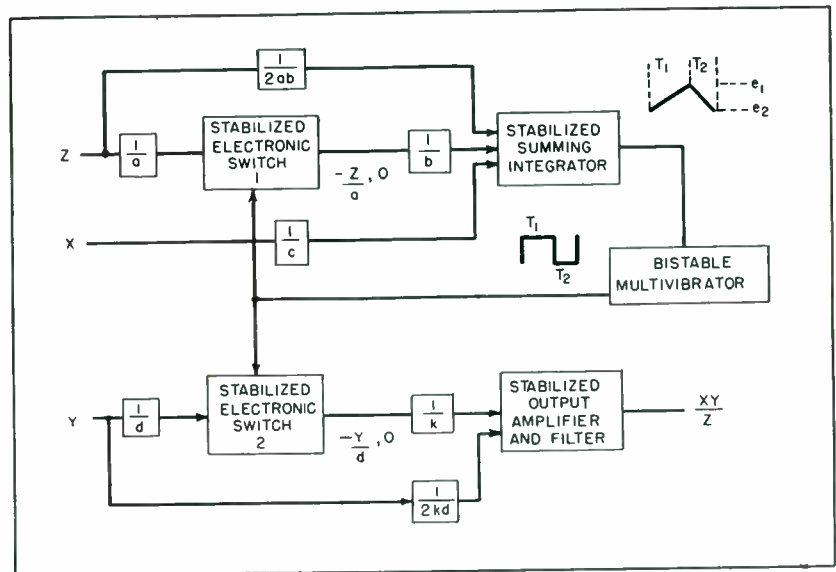

FIG. 2—Arrangement of stages in stabilized electronic multiplier

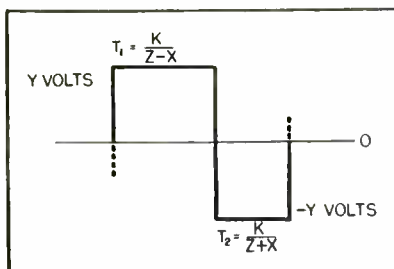

FIG. 1—Basic time division waveform

a simple but adequate voltage switch, which they had used in an unstabilized time-division multiplier. Goldberg<sup>4</sup> recently reported his earlier development of a precision current switch; it meets all operational requirements but is restricted to unidirectional currents.

The authors have developed a stabilized time-division multiplier, which they believe is simpler and more reliable than their previous unstabilized one. Stabilization, by reducing drift, provides increased

accuracy and repeatability; by eliminating the need for manual balancing and alignments, it affords greater operating convenience, particularly when many multipliers are used in a single installation.

The stabilized multiplier, in its present form, uses 18 vacuum tubes, none of which requires selection. In the current stage of development, its accuracy is 0.1 percent. Changes in calibration and drift from day to day are negligible; accuracy and repeatability

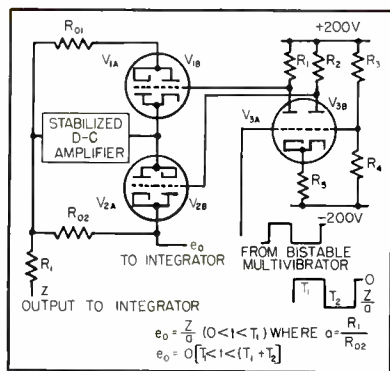

FIG. 3—Stabilized electronic switch used in the time-division multiplier showing input from bistable multivibrator

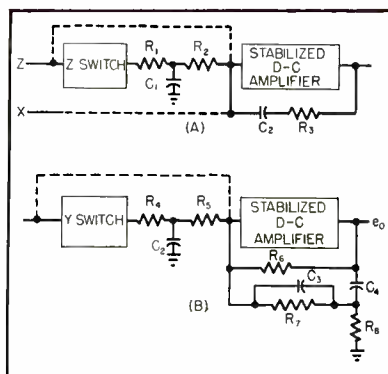

FIG. 4—The Z switch and integrator showing filter and (A) Y switch and output amplifier showing filter (B)

are maintained even with changes in vacuum tubes. The frequency response, measured at its output, is flat to about 200 cycles per second.

An important feature of the multiplier is its ability to recognize and to signal overdriven inputs, an overloaded output, or a component malfunction. The complete failure of any tube or resistor, except for a few wire-wound resistors, is immediately made known to the operator by visible or audible means.

### Time-Division Multiplication

The basic method of time-division multiplication is not new. The algebraic product of two voltages is formed by averaging several cycles of a quasirectangular waveform; the duration and amplitude of alternate portions of the waveform are functions of the input variables as shown in Fig. 1. The amplitude of the first portion of each cycle is  $Y$ , and its duration is  $T_1 = K/(Z - X)$  second; the amplitude of the second portion is  $-Y$  for  $T_2 = K/(Z + X)$  second; the average value is  $Y(T_1 - T_2)/(T_1 + T_2) = XY/Z$ .

This basic waveform does not actually appear anywhere in the stabilized multiplier. However, the same effect can be produced in several ways, one being described below.

### Stabilized Multiplication

A block diagram of the stabilized time-division multiplier is shown in Fig. 2. Timing of the waveform is dependent on input variables  $X$  and  $Z$ ; it is controlled by switch 1, the integrator, and the bistable multivibrator, which changes from one of

its stable states to the other whenever the output level of the integrator reaches  $e_1$  or  $e_2$ , actuating switches 1 and 2 in unison. When the output of the integrator reaches  $e_2$ , switch 1 is closed and the input to the integrator is

$$\frac{X}{c} + \frac{Z}{2ab} - \frac{Z}{ab} = \frac{X}{c} - \frac{Z}{2ab} \quad (1)$$

where  $a$ ,  $b$ , and  $c$  are constants. Since the output of the integrator must reverse direction, one requirement in the choice of constants is that

$$\frac{Z_{min}}{2ab} > \frac{X_{max}}{c} \quad (2)$$

The output of the integrator then increases linearly with time from  $e_2$  to  $e_1$ ; the required transition time  $T_1$  is established by

$$K \int_0^{T_1} - \left( \frac{Z}{2ab} + \frac{X}{c} \right) dt = e_1 - e_2 \quad (3)$$

where  $K$  is the gain of the integrator.

From Eq. 3 it follows that, since  $X$  and  $Z$  may be assumed constant over the interval

$$T_1 = \frac{e_1 - e_2}{K \left( \frac{Z}{2ab} + \frac{X}{c} \right)} \quad (4)$$

Similarly, when  $e_1$  is reached, switch 1 is opened and the integrator output decreases linearly with time from  $e_1$  to  $e_2$ , establishing the time  $T_2$  by

$$K \int_0^{T_2} \left( \frac{Z}{2ab} + \frac{X}{c} \right) dt = e_1 - e_2 \quad (5)$$

Therefore

$$T_2 = \frac{e_1 - e_2}{K \left( \frac{Z}{2ab} + \frac{X}{c} \right)} \quad (6)$$

The output of switch 2 is  $-Y/d$  during the interval  $T_1$  and zero during  $T_2$ ; thus, the average input to the output amplifier and filter is

$$\begin{aligned} & \left( \frac{Y}{2kd} \right) - \left[ \frac{\left( \frac{Y}{kd} \right) T_1}{T_1 + T_2} \right] \\ &= \frac{Y}{kd} \left[ \frac{1}{2} - \frac{T_1}{T_1 + T_2} \right] \\ &= \left( \frac{ab}{kcd} \right) \frac{XY}{Z} \quad (7) \end{aligned}$$

The scale factor of the output amplifier is selected so that the output voltage is  $XY/Z$ .

The frequency, or repetition rate, of the quasirectangular wave is

$$\begin{aligned} f &= \frac{1}{T_1 + T_2} \\ &= \frac{Kab}{e_1 - e_2} \left[ \frac{\left( \frac{Z}{2ab} \right)^2 - \left( \frac{X}{c} \right)^2}{Z} \right] \quad (8) \end{aligned}$$

With  $Z = +100$  volts, this frequency varies from 15 kc for  $X = 0$  to 10 kc for  $X = \pm 100$  volts. It decreases rapidly as the value of  $Z$  decreases. Consequently, as in other time-division multipliers, there is a limit imposed on the minimum value of  $Z$  that may be used in problems requiring good filtering of the carrier frequency. In problems requiring both a wide range in  $Z$  and good filtering, a circuit employing a multiplier with two  $Y$  sections may be used.

### Precision Switch

Switch 1 is shown in more detail in Fig. 3; it consists essentially of a stabilized d-c amplifier with two alternately switched feedback impedances. During the positive portion of the input from the multivibrator,  $V_{2A}$  conducts, disconnecting  $R_{01}$ . Simultaneously,  $V_{2B}$  is cut off, and conduction through  $V_2$  closes the feedback path through  $R_{02}$ . Similarly, during the alter-

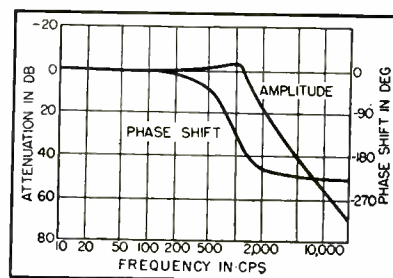

FIG. 5—Frequency characteristics of multiplier output filter

nate period, the feedback path is maintained through  $R_{01}$ . The output voltage is taken from the junction of  $V_2$  and  $R_{02}$ ; when  $V_2$  is on and  $V_1$  off, the output voltage is precisely equal to  $(R_{02}/R_1)Z$ . When  $V_1$  is on and  $V_2$  is off, the output voltage is zero since the junction of  $R_1$ ,  $R_{01}$ , and  $R_{02}$  is maintained at ground potential by the d-c amplifier.

### Stray Capacitance

When this type of switch is used to supply the resistive input of a d-c feedback amplifier, the chief sources of error result from the stray capacitances of  $V_1$ ,  $V_2$ , and  $V_3$ , and to the winding inductances of the wire-wound resistors,  $R_{01}$  and  $R_{02}$ . The effect of stray capacitance is minimized by the use of low values of resistance for  $R_{01}$ ,  $R_{02}$ ,  $R_1$ ,  $R_2$ , and  $R_3$ . Small shunting capacitors compensate for winding inductances.

To achieve adequate filtering of the output without inducing excessive phase shift at low frequencies, it is necessary to supply a resistance-capacitor filter from the output of switch 2. Although the output impedance of the closed switch is quite low, the impedance of the open switch, compared with that of the resistance-capacitor filter, cannot be made negligibly small. As a result, the transadmittance of the input network is not constant but is a function of  $\beta$ , which equals  $[T_1/(T_1 + T_2)]$ .

This partial filter, the output amplifier, and the remainder of the output filter are shown in Fig. 4B. The error caused by the finite output impedance can be completely compensated by an identical resistance-capacitor network between the output of switch 1 and the integrator.

### Output Filtering

It is difficult to design the output filter for a time-division multiplier because the intended use of the device is not always known. If the output is to be integrated, little or no filtering is required. On the other hand, if the output is to be connected to some other nonlinear circuit, considerable filtering may be required to prevent an undesirable d-c offset. This is particu-

larly true if one multiplier supplies another operating at or near the same repetition rate.

Since too little filtering may cause gross errors, a small amount of phase shift at signal frequencies must be tolerated in the general design and a compromise between carrier attenuation and signal phase shift must be made. The three-section filter has a transfer function.

$$G(p) = \frac{(0.1\tau p + 1)}{(\tau p + 1)(\tau^2 p^2 + 0.5\tau p + 1)} \quad (9)$$

where

$$\tau = 10^{-3} \text{ second} \quad (10)$$

The amplitude and phase-shift curves, in Fig. 5, for this filter show that the attenuation is 57 decibels at 10,000 cycles per second, that the phase shift is 16 degrees at 200 cycles per second, and that the re-

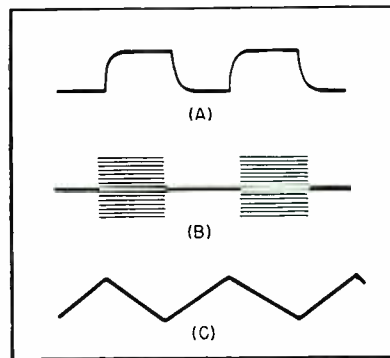

FIG. 6—Output of Y switch with constant voltage (A) with variable voltage applied (B) and output of error integrator (C)

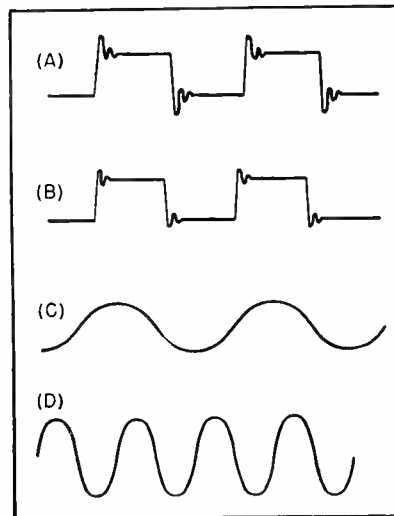

FIG. 7—Step-function response in X channel (A) in Y channel (B). Input to multiplier,  $A \sin \pi t$  (C) and multiplier output (D)

sponse is essentially flat to 200 cycles per second.

The operation of the complete multiplier, including the switches and the sweep generator, is stabilized against drift merely by stabilizing the four d-c amplifiers. The method is Ingerson's and consists of periodically sampling the error voltage at the summing point of each amplifier (approximately three times a second), of amplifying the error voltage by an a-c amplifier, synchronously rectifying the amplified error voltage, and applying it to a low-pass filter connected to the d-c amplifier in such a manner as to reduce the original error voltage.

### Drift Stabilization

This method reduces effective amplifier drift by a ratio of about 500 to 1. The output pulses of the a-c amplifier, which are proportional to the error voltage at the summing point of the d-c amplifiers, are used to indicate excessive summing-point error (approximately 0.005 volt) resulting from an overloading or a malfunction of the multiplier.

A few of the basic waveforms derived from a stabilized multiplier are shown in Fig. 6. The output of the Y switch when both X and Y are constant is shown at (A); the repetition rate is about 15 kc. In (B) the effect on the amplitude of varying Y is shown, and (C) illustrates the operation of the integrator.

Figure 7 gives a rough measure of the multiplier performance: (A) shows the output of the multiplier when Y is constant and X is a 100-cycle-per-second square wave; in (B) the X and Y inputs have been interchanged; (C) shows the result of squaring the quantity  $A \sin 200\pi t$ .

### REFERENCES

- (1) Edwin A. Goldberg, Stabilization of Wide-Band Direct Current Amplifiers for Zero and Gain, *RCA Review*, 11, 2, p 236, June, 1950.
- (2) W. E. Ingerson, Drift Compensation in D.C. Amplifiers for Analogue Computers, paper presented at the Convention of the IRE, New York, N. Y., 1951.
- (3) R. V. Baum and C. D. Morrill, A Time-Division Multiplier for a General Purpose Electronic Differential Analyzer, presented at the Convention of the IRE, New York, N. Y., 1951. GER-2939, The Goodyear Aircraft Corporation, Akron, Ohio, Dec. 5, 1951.
- (4) Edwin A. Goldberg, A High Accuracy Time Division Multiplier, presented at the Cyclone Symposium, New York, N. Y., 1952.

# Bandwidth Nomograph for Pulse Filter Network

Gives minimum bandwidth required for adequate transmission of a periodic rectangular pulse, based on spectral distribution of pulse energy, for any selected efficiency of ideal and R-C filters. Law of diminishing returns applies to bandwidth increases

By **B. L. ADAMS**

*Sperry Gyroscope Co.  
Great Neck, L. I., N. Y.*

and

**T. M. STOUT**

*Electrical Engineering Department  
University of Washington, Seattle*

**W**HEN A PULSE or other signal is applied to a filter with limited bandwidth, the output is a distorted version of the input because some of the frequency components of the signal are attenuated or eliminated. The importance of these components can be measured by the energy which they represent, so it is commonly stated that "such distortion is minimized by the selection of a frequency band sufficiently wide to include nearly all of the total energy of the frequency components."<sup>1</sup>

This observation appears frequently in the literature and the principle is well understood. Quantitative application of this idea, however, appears to have been limited to simple cases involving periodic signals or to elegant attacks on the problem of

optimizing performance in the presence of noise.

## Periodic Inputs

For a periodic input, the various harmonic components can be found by Fourier analysis; the Fourier series for a number of common periodic waves are readily available in the literature<sup>2</sup>. The power represented by any harmonic can be found by squaring its magnitude, and the combined power of several components is found by addition. In the case of a square wave, for example, the magnitudes vary inversely with  $n$ , the order of the harmonic, where  $n = 1, 3, 5, \dots$ . From this information, one readily determines that the fundamental component of the square wave accounts for 81.1 percent of the total power and

that higher harmonics contribute as shown in the following table:

Highest Harmonic Included	Percent Power
1	81.1
3	90.1
5	93.5
7	95.0
9	96.1
11	96.7
13	97.2

## Single-Pulse Inputs

For periodic inputs, such as a rectangular pulse, the frequency components are not distinct but form a continuous spectrum. The relative magnitudes are again determined by Fourier analysis, using the Fourier integral.

The actual signal energy in any portion of the frequency spectrum is found by squaring amplitudes and integrating with

(Continued on p 144)

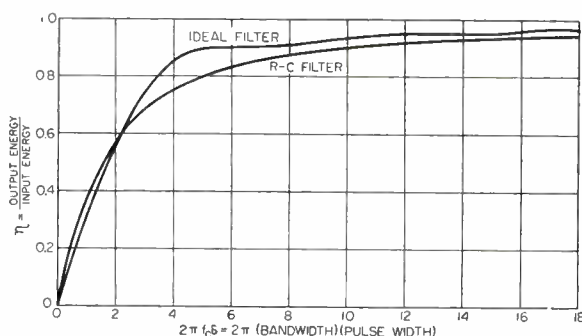

FIG. 1—Transmission efficiency for rectangular pulse input

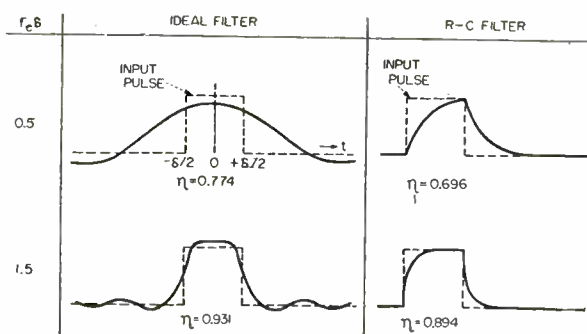

FIG. 2—Responses of filters for rectangular input pulses

# Cinch

**ELECTRONIC  
COMPONENTS**

... The  
**STANDARD**

JUDGED BY  
DEMAND AND USE  
CINCH ELECTRONIC  
COMPONENTS  
ARE  
STANDARD

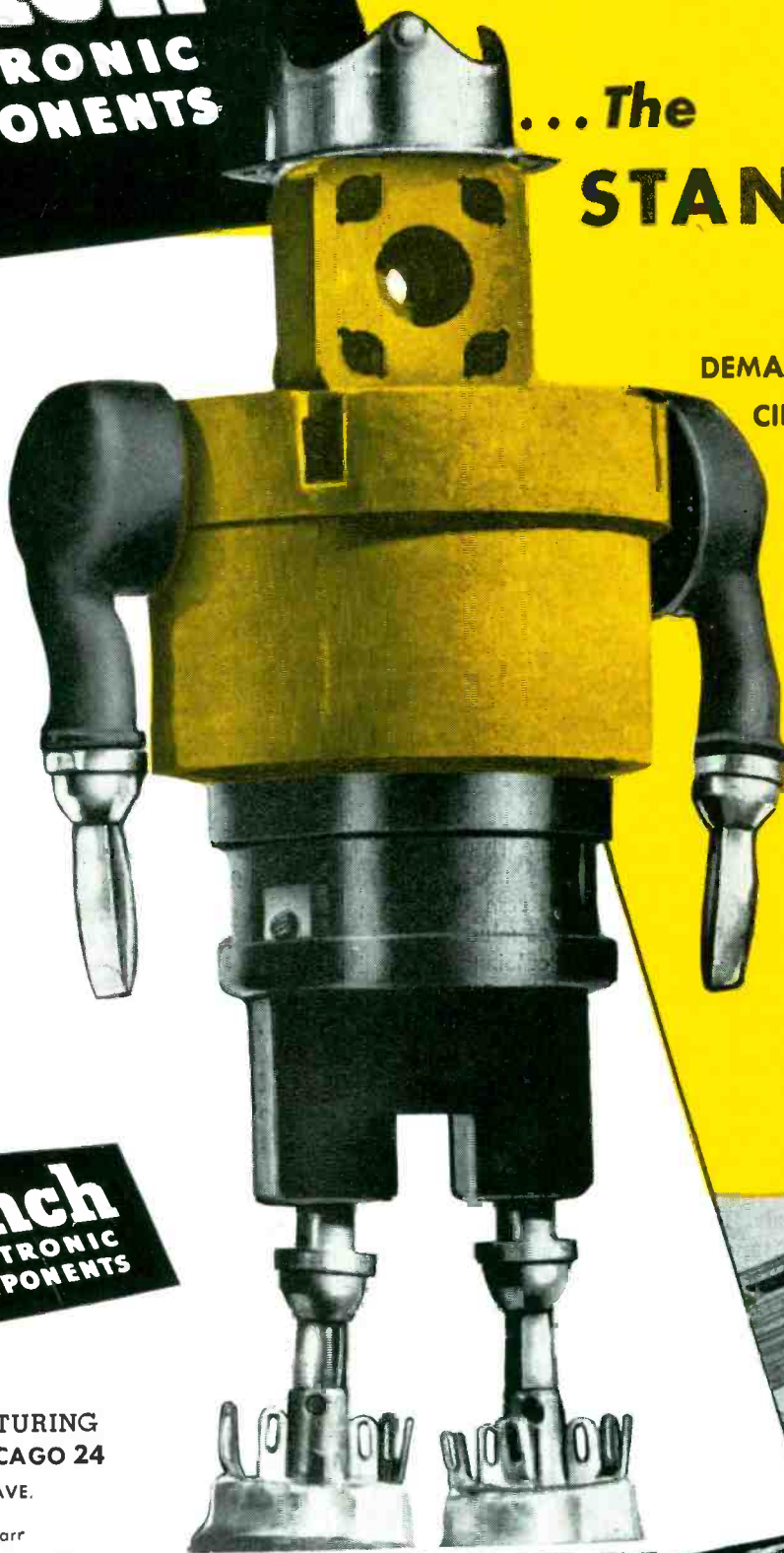

**Cinch**  
**ELECTRONIC  
COMPONENTS**

**CINCH MANUFACTURING  
CORPORATION • CHICAGO 24**  
1026 SOUTH HOMAN AVE.

Subsidiary of United-Carr  
Fastener Corporation, Cambridge, Mass.

Cinch Electronic Components  
are available at leading  
jobbers—everywhere

## Bandwidth Nomograph (continued from p 142)

respect to frequency over the required interval.

If the signal is an isolated rectangular pulse of width  $\delta$ , the frequency spectrum is<sup>3</sup>

$$g(f) = \frac{\delta}{2\pi} \left[ \frac{\sin \pi f \delta}{\pi f \delta} \right] \quad (1)$$

Squaring and integrating, the fraction of the total energy in the band between zero frequency and an upper limit  $f_c$  is found to be

$$\eta = \frac{2}{\pi} \left[ \frac{\cos 2\pi f_c \delta - 1}{2\pi f_c \delta} + \text{Si}(2\pi f_c \delta) \right] \quad (2)$$

where  $\text{Si}(2\pi f_c \delta)$  is the sine integral, a function which has been computed and tabulated<sup>4,5</sup>.

Strictly speaking, an energy distribution computed in this way describes only the input signal to a network. When the network is the so-called ideal filter, however, whose gain is one for  $f < f_c$  and zero for  $f > f_c$ , the values from Eq. 2 represent the ratio of output to input energy. Interpreted in this way, the energy distribution can be regarded as defining an efficiency of transmission which bears some relation to the fidelity of signal reproduction.

### Design of Practical Filters

For practical filters, this same efficiency can be calculated from either frequency or time information, by analytical or graphical methods. For a simple resistance-capacitance low-pass filter whose cutoff frequency is defined as  $f_c = 1/2\pi RC$ , the ratio of output to input energy is

$$\eta = 1 - \frac{1}{2\pi f_c \delta} \left[ -e^{-2\pi f_c \delta} \right] \quad (3)$$

Values computed from Eq. 2 and 3 are plotted in Fig. 1. The two curves are similar in shape and intersect at  $\eta = 0.57$ , where  $f_c$  is approximately equal to  $1/\pi\delta$ . The close correspondence between the two curves is due in part to the fortunate choice of the -3 db or half-power point in defining the cutoff frequency of the R-C filter.

The relation between network

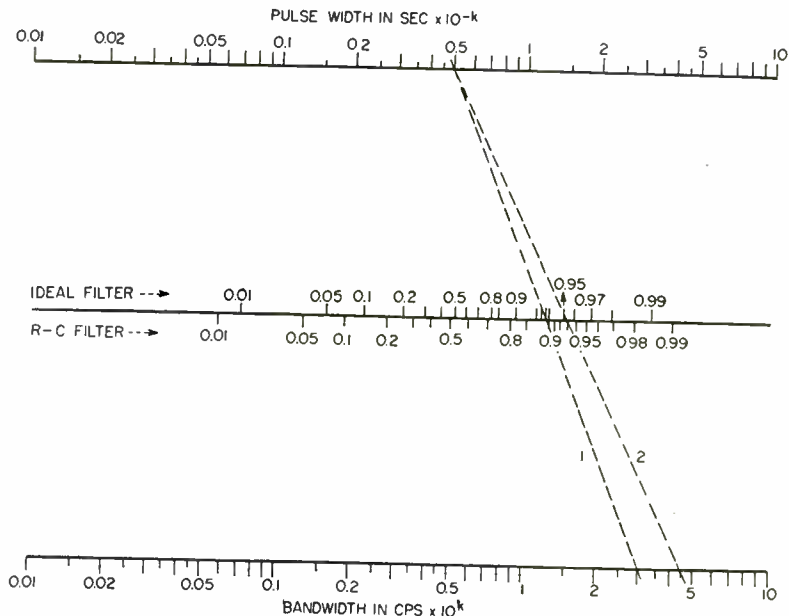

FIG. 3—Nomograph relating efficiency, bandwidth and pulse width. Multiplier  $k$  is zero when using seconds for pulse width and cycles per second for bandwidth; any other consistent units may be used, such as  $k=3$  for milliseconds and kc or  $k=6$  for microseconds and mc

efficiency and quality of pulse reproduction is suggested in Fig. 2, which shows typical pulse responses for ideal and R-C filters. From these pictures one might conclude that 70-75 percent efficiency is a minimum standard, that 90-95 percent is preferable, and that an even higher figure might be better.

In selecting bandwidth, however, consideration should be given to signal-to-noise ratio. In the absence of detailed information, it is probably good policy to use the minimum bandwidth consistent with adequate signal reproduction. In this connection, Fig. 1 shows clearly a law of diminishing returns in increasing bandwidth. For a given pulse width, an increase in efficiency from 90 to 95 percent requires doubling the bandwidth; a further increase to 99 percent requires a further multiplication of bandwidth by five.

### Bandwidth Nomograph

Calculations of network bandwidth are simplified by the use of the nomograph shown in Fig. 3. A straight line drawn between points on the upper and lower

scales determines the network efficiency for the given pulse width and bandwidth, for either the ideal filter or R-C filter, depending on which center scale is used. A multiplier is included on the pulse width and bandwidth scales to emphasize that any consistent units may be used, such as seconds and cycles per second, milliseconds and kilocycles or microseconds and megacycles.

### Example of Use

As a sample problem, suppose that a 0.5-microsecond pulse is to be transmitted by an ideal filter with an efficiency of 93 percent. Line 1 on the nomograph gives the required bandwidth of three megacycles. According to line 2, somewhat greater bandwidth (4.5 megacycles) is required with an R-C filter.

### REFERENCES

- (1) H. A. Wheeler, The Interpretation of Amplitude and Phase Distortion in Terms of Paired Echoes, *Proc IRE*, p 359, June 1939.
- (2) F. E. Terman, "Radio Engineers' Handbook", p 20, McGraw-Hill Book Co., New York, 1943.
- (3) E. A. Guillemin, "Communication Networks", Vol. II, John Wiley and Sons, New York, 1948.
- (4) E. Jahnke and F. Emde, "Tables of Functions", Dover, New York, 1947.
- (5) "Tables of Sine, Cosine and Exponential Integrals", Vol. I, Federal Works Agency, New York, 1940.



Small in size ...  
but big in features

## ... THE MALLY MIDGETROL®

### TWO-POINT SUSPENSION

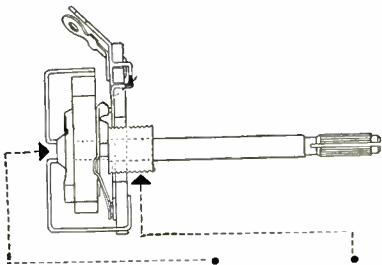

holds the shaft here ... and here

In all Mally Midgetrols the control shaft is held firmly at *two* points instead of the usual one. The shaft simply can't wobble sideways, and won't move endways even when heavy pressure is exerted to force on the knob. This construction makes possible a shorter shaft bushing, and permits use of longer shafts.

Here's a carbon volume control that has all the features you need ... for simplified design, faster production, top performance. Built for today's electronic equipment, Mally Midgetrols offer you this unique combination:

**SMALL SIZE:** saves chassis space—outside diameter is only  $\frac{15}{16}$ "', overall depth is only  $\frac{33}{64}$ "'.

**WOBBLE-PROOF CONSTRUCTION:** two-point suspension, patented by Mally, holds shaft firmly, eliminates end and side play ... prevents damage and uneven wear of the element when the shaft is turned or when heavy pressure is used to apply the knob.

**QUIET OPERATION:** exclusive Mally sliding, silvered contact gives positive electrical connection without troublesome pigtail wiring.

**STABILITY:** unique manufacturing methods for applying and curing the resistance element assure constant resistance value even when exposed to extremes of humidity and temperature.

**SMOOTH TAPER:** a fine molecular carbon structure is deposited under precise control. Linear, right and left hand logarithmic tapers are available.

Midgetrols are supplied in a wide range of resistance values, and in styles for practically every standard or special application. For full details, write or phone Mally today.

Television Tuners, Special Switches, Controls and Resistors

P. R. MALLY & CO. Inc.  
**MALLY**

### SERVING INDUSTRY WITH THESE PRODUCTS:

**Electromechanical**—Resistors • Switches • Television Tuners • Vibrators  
**Electrochemical**—Capacitors • Rectifiers • Mercury Dry Batteries  
**Metallurgical**—Contacts • Special Metals and Ceramics • Welding Materials

P. R. MALLY & CO., INC., INDIANAPOLIS 6, INDIANA

# ELECTRONS AT WORK

Including INDUSTRIAL CONTROL

Edited by RONALD K. JURGEN

Nonlinear Filtering and Waveshape Multiplexing .....	146	Vacuum-Tube Circuits Without Plate Supplies .....	192
Electronics Aids the Dentist .....	148	Huge G-M Counter Monitors Background Count .....	199
Tester for Germanium Diodes .....	150	Mobile Radio Aids Hawaiian Sugar Industry .....	204
Vibrating-System Decay-Constant Measurement .....	160	Coaxial Stark Cell for Microwave Spectroscopy .....	206
Low-Cost Variable Phase Shifter .....	168	Automatic Calibration of Speed Recorders .....	210
Rocket Shoots Mammals to 200,000 Ft. ....	180	High Frequency Calibration of Magnetic Materials .....	212
Effective Cathode Impedance .....	184		
Cadmium-Sulfide Crystal Rectifiers .....	189		

## OTHER DEPARTMENTS

featured in this issue:

	Page
Production Techniques .....	218
New Products .....	266
Plants and People .....	364
New Books .....	390
Backtalk .....	397

## Nonlinear Filtering and Waveshape Multiplexing\*

BY R. E. SCOTT, S. FINE AND  
A. MACMULLEN

*Research Laboratory of Electronics  
Massachusetts Institute of Technology  
Cambridge, Mass.*

LINEAR FILTERS have been designed on both a frequency and statistical basis to restrict a band to that needed for the signal components and to keep noise out. When the noise and the signal have components in the same band, pre-emphasis has been used. To accomplish this result, the transmitted signal is distorted to increase its level in the noise band, and both signal and noise are then attenuated at

the receiver. The nonlinear filter described in this article accomplishes essentially the same result without the necessity of predistorting the transmitted signal.

When it is desirable to separate several channels of information from a single-channel carrier, as in telemetering, a number of schemes have been used for this purpose. For example, combined amplitude and frequency modulation and pulse-time multiplexing. The method of waveshape multiplexing described here is novel and may have some advantages in

\* This work has been supported in part by the Signal Corps, the Air Materiel Command, and the Office of Naval Research.

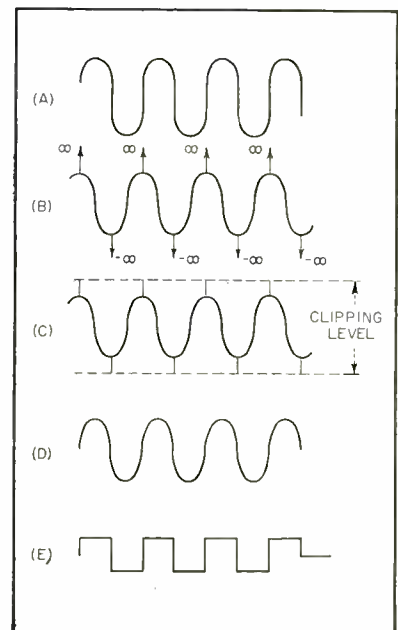
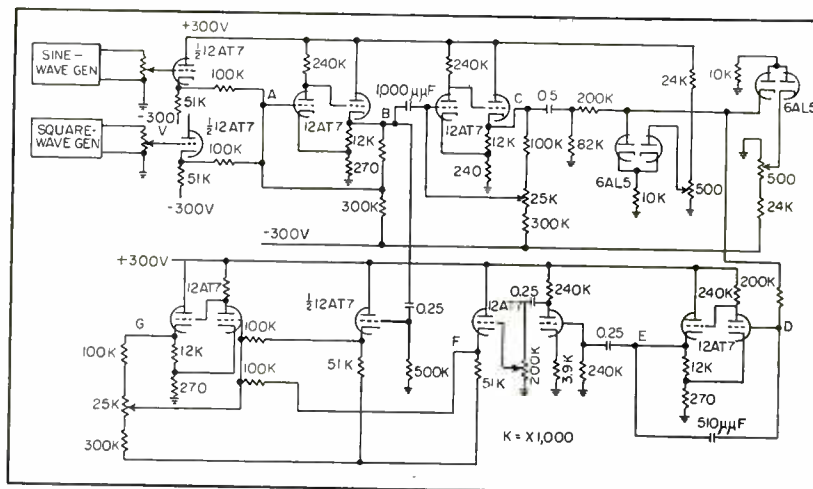

FIG. 1—Waveforms of ideal filter



Schematic diagram of experimental unit

particular application instances.

This discussion will be limited to the separation of sinusoidal signals from random square waves or pulses. The signals can be separated even when they are coherent and possess components in the same frequency band. A linear filter would fail entirely to separate such components.

The method is most obvious when considered in the time domain. Because of the nonlinear operations, analysis in the frequency domain is inadmissible. Stated briefly, the method consists of taking successive derivatives of the signal plus the



Type  
206-A

# FM SIGNAL GENERATOR

for Mobile Communications Receivers

Frequency Range

146 mc to 176 mc

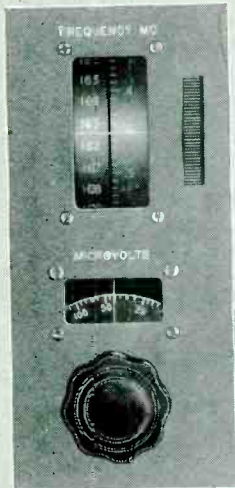

PANEL A

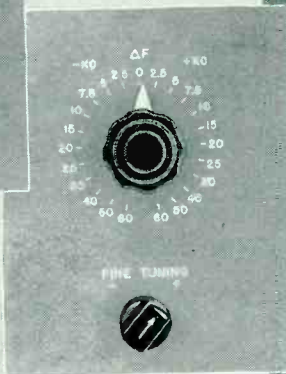

PANEL B

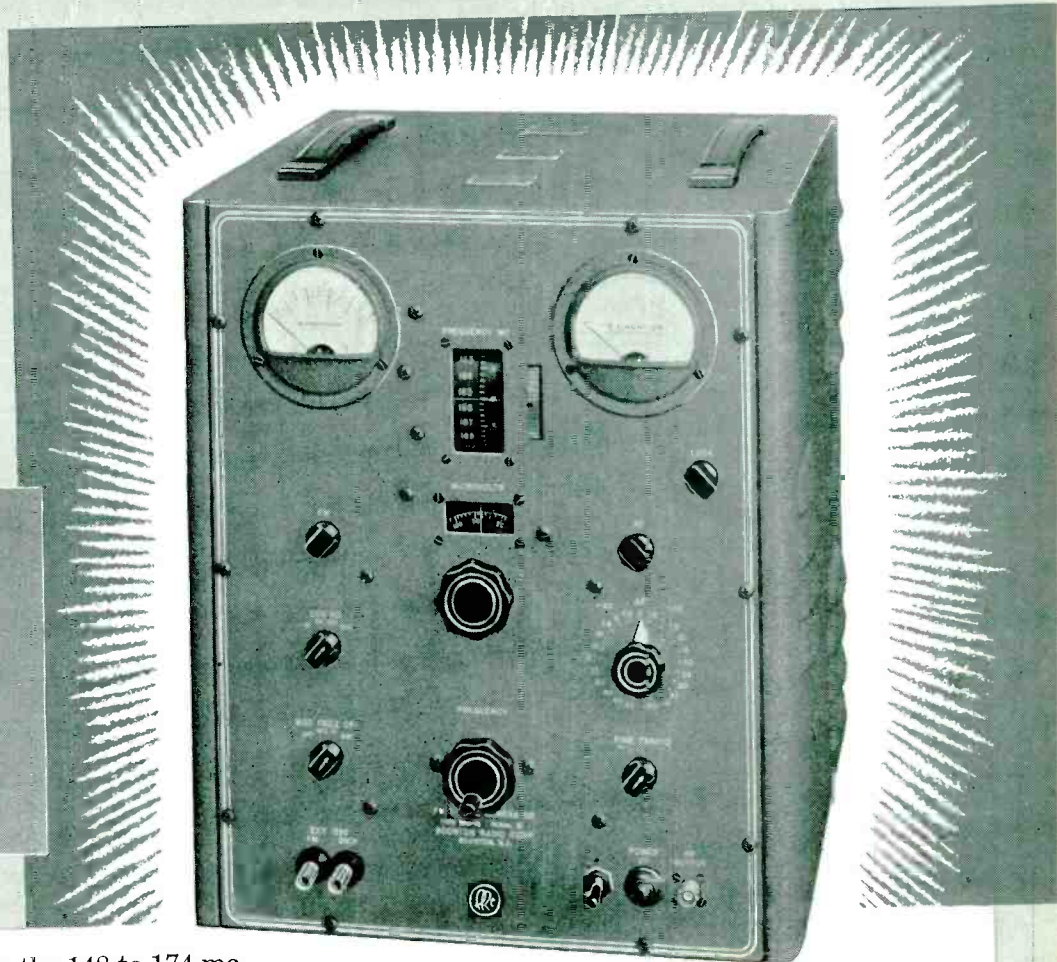

Mobile communications receivers in the 148 to 174 mc range have high sensitivity and rigid selectivity specifications. The receivers must not drift nor suffer detuning from variations in signal level. To be certain that these important requirements are met, laboratories and manufacturers must have a test instrument with capabilities at least an order better than receiver requirements.

The Type 206-A FM Signal Generator meets these needs. Output frequency is adjusted by a mechanism with a fast and vernier drive which is marked in 1.0, 0.1, and 0.01 mc divisions (see panel A). The dial mechanism position can be changed with respect to the tuning condenser shaft by a lock mechanism to calibrate any single point. Tuning in discrete steps for selectivity measurements may be carried out rapidly by a switched electronic tuner (see panel B). Very fine tuning corrections can be made by an additional electronic vernier. Drift of oscillator output with time is very low and variation in output frequency with attenuator setting negligible. A wide range of output levels is available (see panel A). The instrument is characterized by low microphonism and low leakage.

## SPECIFICATIONS (Type 206-A)

- FREQUENCY RANGE:** 146 mc to 176 mc in one range.
- FREQUENCY CONTROLS:** Main dial marked in 1 mc divisions. Vernier (mechanical) marked in 0.1 and 0.01 mc divisions.  $\Delta F$  Switch:  $\pm 60$  kc in small discrete increments. Fine Tune: Continuous electronic tuning over  $\pm 10$  kc range.
- FREQUENCY ACCURACY:**  $\pm 0.2\%$  after warmup.
- FREQUENCY STABILITY:** With temperature variations:  $\pm 0.001\%$  per degree centigrade. With line voltage variation:  $\pm 0.002\%$  for  $\pm 10\%$  line variation.
- RF OUTPUT VOLTAGE:** 0.1 to 200,000 microvolts into a 53 ohm load.
- RF ATTENUATOR ACCURACY:** Approximately  $\pm 10\%$ .
- RF OUTPUT IMPEDENCE:** 53 ohms resistive looking into panel connector.
- FREQUENCY MODULATION:** Frequency deviation ranges (continuously variable) 0-10, 0-25, 0-100 and 0-250 kc. Frequency deviation accuracy: Can be calibrated to  $\pm 5\%$  by internal standard.
- FM DISTORTION:** Less than 2% at 100 kc and less than 10% at 250 kc deviation.
- MODULATING SOURCES:** Internal AF oscillator at 400 and 1000 cps. External AF oscillator may be used. Output from internal AF oscillator available for synchronizing or other purposes.
- POWER SUPPLY:** Provides electronically regulated filament and B voltages.

Write for complete information

PRICE \$910.00 F.O.B. BOONTON, N. J.

BOONTON RADIO

BOONTON · N. J. · U. S. A.

Corporation 

noise, clipping those derivatives which strongly represent the noise and reintegrating to obtain the original wave with the noise greatly attenuated.

Basic concepts of the method are illustrated in Fig. 1. The input wave is the in-phase combination of a square wave and a sine wave shown in Fig. 1A. The problem is to separate the two while preserving the essential qualities of each. Differentiation, a linear operation, produces the waveform of Fig. 1B, which is a sinusoidal wave with superimposed positive and negative impulses. Finite amplitude-limiting of this signal, as shown in Fig. 1C, removes all but an infinitesimal amount of the energy associated with the impulses. Integration of the clipped wave yields the original sinusoid complicated by essentially none of the square-wave component, as in Fig. 1D. The square wave is obtained by subtracting the pure sine wave from the original input, as shown in Fig. 1E. A practical physical system departs from this description in minor details only.

The block diagram of an experimental system operating over a sinusoidal frequency range of 60 to 4,000 cps and over an independent pulse repetition frequency range of 0 to 4,000 pps is shown in Fig. 2. Examples of actual waveforms obtained at the various points of Fig. 2 are given in Fig. 3.

The voltage at point B of Fig 2 consists of a sine wave and a square wave as shown in Fig. 3A. Differentiation of this signal produces a waveform shown in Fig. 3B. As

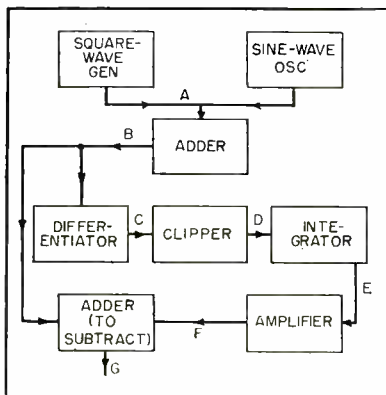

FIG. 2—Block diagram of test system

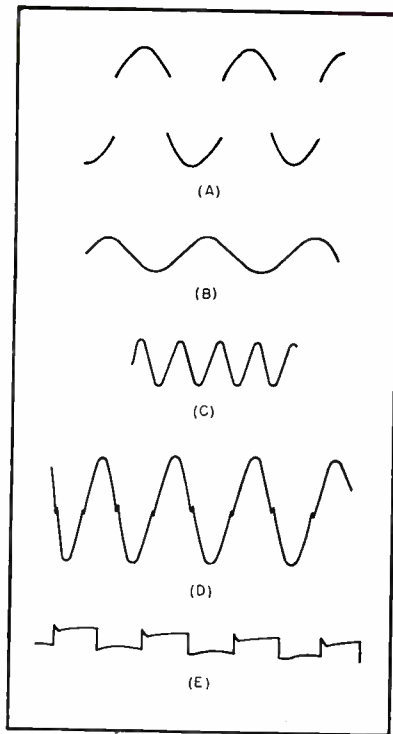

FIG. 3—Waveforms from test system

is evident, a steep pulse approximating an impulse is present. Clipping this differentiated waveform produces a resultant waveform shown in Fig. 3C, in which the major portion of the energy contained in the impulse is removed. Final integration, shown in Fig 3D, results in almost complete removal of the square wave. Amplification and subtraction of the sine wave of Fig. 3D from the input results in the output at G of Fig 2, as shown by Fig. 3E.

In the practical device, a certain degree of interaction of the two wave shapes is still present. The amount depends upon the rise time of the input pulse and upon the accuracy with which the electronic devices represent their mathematical counterparts.

By frequency modulation of the sine wave, and pulse-width modulation of the square wave it is possible to transmit the two wave-shapes simultaneously and to separate them at the receiving end. Even with fairly crude circuitry the interaction between channels is less than ten percent.

A circuit diagram of the experimental unit is shown at the beginning of this article. The amplifiers use positive feedback within the

loop to increase the internal gain of each section to about 100.

Except for the clipping diodes, the elements shown in the block diagram are standard components of an analog computer. The system was set up on a differential analyzer in the laboratory and results similar to those shown were obtained.

The filtering scheme can be extended to include additional derivatives. When the data represent a dynamical system, there are physical limitations on the second and third derivatives and these limitations set the level at which the clipping should occur. Waveshape multiplexing can also be extended to more channels at the expense of using additional derivatives.

## Electronics Aids the Dentist

BY DAVID BECKER

Montclair, N. J.

PERIODONTICS, the study of the regions surrounding the teeth, embraces many problems concerning gum diseases and adjacent bone disturbances. One of the major problems is an unbalanced bite. An extreme case of unbalanced bite may occur when there is contact between only one tooth in the upper jaw and one tooth in the lower jaw.

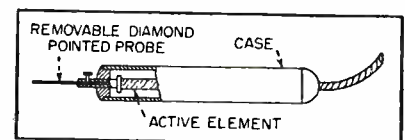

FIG. 1—Mechanical drawing of the probe

This condition may lead directly to loosening of the teeth in their sockets.

The periodontist balances the bite by grinding down elongated teeth, capping shorter ones and by making artificial restorations. Ordinarily, the dentist has at his disposal two methods of analysis during diagnosis and treatment. The first is a wax impression of the mouth and the second is use of carbon paper placed between the upper and lower jaws when the patient bites. Neither of these methods is en-

Now available  
in **TWO** versions

# The AJ Series Helipot

...**TINY** 10-turn Helipots  
with **BIG** performance

12 times the resolution of conventional units!

In all airborne and many other modern electronics applications for precision potentiometers, miniaturization, light weight and circuit simplification are key objectives. And you get these features—and more—in Helipot's new AJ Models... compact potentiometers the diameter of a penny, yet with 12 times the resolution of conventional potentiometers of the same diameter. Announced only a few months ago, the original AJ has proven so popular that it is now made in two versions to meet the requirements of its many users—the original AJ mounting with a threaded bushing... and the new AJS mounting for servo applications. Also, the AJS is available in two bearing arrangements—AJS with sleeve bearings, and the AJSP with ball bearings.



(Left)  
Model AJ  
Bushing Mounting

(Right)  
Model AJS  
Servo Mounting

All units have these important features . . .

**SMALL SIZE—LIGHT WEIGHT:** All AJ Models are only  $\frac{3}{4}$ " in diameter (small as a penny)  $1\frac{3}{8}$ " long—weigh 1.0 oz. They require a minimum of valuable panel space!

**HIGH PRECISION—CIRCUIT SIMPLICITY:** On many applications an AJ Series will replace two conventional potentiometers, providing both wide range and fine adjustment in one

unit. The 18" slide wire gives a resolution of 1/3000 in a 100 ohm unit—1/6500 in a 50,000 ohm unit!

**RELIABILITY:** The AJ models are rugged and simple—built to close tolerances with careful quality control. Their performance and reliability reflect the usual high standards of Helipot quality.

## Advanced Construction

For light weight, unusual compactness, high accuracy and resolution, coupled with utmost reliability, investigate the AJ series . . .

- ▶ All types have bearings at each end of the shaft to assure precise alignment and linearity at all times.
- ▶ Either single or double shaft extensions can be provided to meet individual needs . . . also, ball or sleeve bearings, special shaft lengths, flats, screwdriver slots, etc.
- ▶ By means of a unique Helipot welding technique, tap connections can be made to only ONE turn of the resistance winding, and can be provided at virtually any desired point on the resistance element.
- ▶ New improved terminals are rigidly anchored in place to prevent twisting and coil failures due to fatigue. These anchor-locked terminals are used both at the taps and at the coil ends.

## Meet Rigid Helipot Standards

Helipot—world's largest manufacturer of precision potentiometers—has built an enviable reputation for its high design and construction standards, and the AJ models meet these standards in every way.

The resistance elements are made of precision-drawn alloys, accurately wound by special machines on a heat-dissipating copper core.

Each coil is individually tested, then permanently anchored in grooves precision-machined into the case. Slider contacts are of long-lived Paliney alloy for low contact resistance and low thermal e.m.f. . . . and all terminals are silver plated and insulated from ground to pass 1,000 volt breakdown test.

In spite of light weight and compact design, all AJ models are built throughout for long life and rugged service. Potentiometer life varies with each application, of course, depending upon rotation speed, temperature, atmospheric dust, etc. But laboratory tests show that under proper conditions, all of the AJ series have a life expectancy in excess of one million cycles each!

Get full details from your nearest Helipot representative—or write direct!

**THE Helipot CORPORATION**

A subsidiary of Beckman Instruments, Inc.

South Pasadena 2, California

Field Offices: Boston, New York, Philadelphia, Rochester, Schenectady, Cleveland, Detroit, Chicago, St. Louis, Los Angeles, Seattle, Dallas, High Point, N. C. and Fort Meyers, Fla. In Canada: J. S. Root, Toronto. Export Agents: Frathom Co., New York 36, New York.

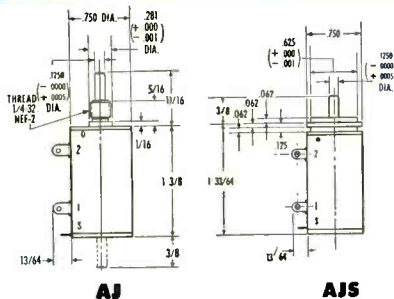

### CONDENSED SPECIFICATIONS

Number of turns	10
Power rating	2 watts
Coil length	18"
Mechanical rotation	3600° + 12° - 0°
Electrical rotation	3600° + 12° - 0°
Resistance ranges	100 ohms to 50,000 ohms
Resistance tolerance	± 5.0%
Linearity tolerances:	
All values	± 0.5% (standard)
5000 ohms and above	± 0.1%
Below 5000 ohms	± 0.25%
Starting torque	0.75 oz. In.
Net weight	1.0 oz.



A patient being tested with the probe in position on a tooth

tirely satisfactory.

In the method developed, vibrations picked up on a tooth, as it is contacted by the opposing tooth during a patient's usual biting action, are applied to the vertical deflection plates of a cathode-ray oscilloscope. A suitable transducer in a probe, Fig. 1, is used as the pick-up. The oscilloscope gives a visual presentation of the degree and nature of the vibration caused by the two teeth striking together.

Permanent recordings of a patient's condition are made with a 35-mm camera. The complete technique provides an indicator for in-

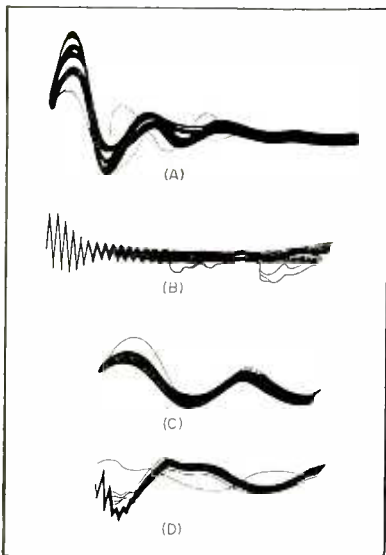

Sketch of sample oscilloscope patterns. Excessive pressure of upper left molar (A), tooth that can move one mm in any direction (B), tooth with insufficient pressure (C) and lower tooth driving upper tooth towards palate away from probe

vestigation, diagnosis and treatment. Each tooth is tested individually by placing the point of the probe against the neck of each tooth as the patient closes his jaws. Oscilloscope patterns are first used to check questionable areas.

For diagnosis, the dentist can tell by observing the relative amplitudes of patterns from different teeth which ones need grinding or building up. Mobility of teeth can also

be diagnosed by the presence of superimposed oscillations at the beginning of the main pattern. Amplitude of these vibrations indicates the degree of mobility.

Chewing efficiency takes place in the diagnosis by the presence or absence of large pulses in the background. During such a diagnosis, the patient grinds his teeth in a lateral motion.

## Tester For Germanium Diodes

By NICHOLAS DEWOLF  
and NORRIS E. SCHICK

*Electronics Division  
General Electric Co.  
Syracuse, N. Y.*

WITH THE RAPID increase in the use of germanium diodes as circuit elements in receivers, computers and military equipment, the need for a flexible tester to serve as the counterpart of tube checkers has become more evident.

Such a tester must meet several requirements. Primarily it must check the quality of diodes to the RTMA specifications. It should be usable in the selection of diodes for special applications and for determining, by experiment, the minimum usable quality limits that can be tolerated in a given application. It must make possible the evaluation of the usability of diodes in applications where stability is of prime importance or if the units are operated outside of ratings, it must be possible to detect changes in characteristics.

Specifications for the majority of germanium diodes are based on static point tests of forward and inverse resistance at specific voltages. Figures 1 and 2 demonstrate the nonlinearity of these resistances with changes in voltage level. It is evident that the diodes must be tested at the specified voltage limits if their conformance to specifications is to be evaluated. Forward resistance is generally tested at a one-volt level and inverse resistance at 50 and 10 volts, although other voltages are also required. The manufacturer's specification sheets and a recent article<sup>1</sup> show the necessary ranges.

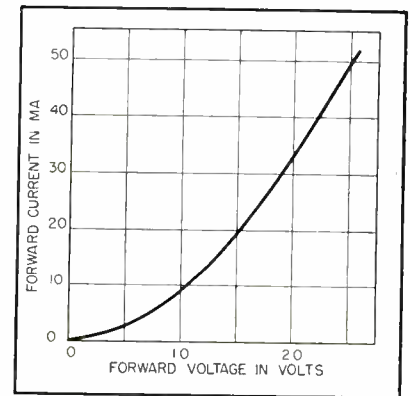

FIG. 1—Typical static forward current-voltage characteristic of a 1N48 diode

There are many dynamic tests that may be more suitable than static testing for specialized applications but these fall into the minority of required diode tests. Rectification efficiency at various frequencies, levels and impedances as well as pulse cutoff and conduction properties are but a few of the special tests that may be applied. Complexity of these tests and the variations in conditions required preclude the possibility of including them in a compact and simple test equipment. These characteristics are best tested by a separate special equipment designed to correlate with the specific application.

In order to cover the large majority of germanium diodes, a survey was made of all manufacturers' static specifications, which included some 75 grades of diodes. It was evident that the major portion of these fell within the following ranges: Forward currents measured from 0.25 to 1 volt ranging from 10  $\mu$ a to 10 ma. Inverse currents measured from 1 to 100 volts



# EXPANDED FACILITIES

at your  
service

Your electron tube problems will now receive even finer, fuller, and faster attention at Lewis and Kaufman through absorption of the personnel and production facilities of Pacific Electronics, Saticoy, California. Top management of Lewis and Kaufman will remain unchanged and the Los Gatos Brand will be applied to all products.

Special tube developments will receive added emphasis in the enlarged organization. You are invited to submit your problems, whether for special or standard long-lived Los Gatos types. Contact your nearby field representative or write direct.

LEWIS and KAUFMAN, Ltd.

LOS GATOS 1

CALIFORNIA



# NEW



AMPHENOL

## BLUE RIBBON CONNECTORS

- Low insertion and extraction force with high individual contact pressure.
- Unique spring contact construction maintains positive contact under vibration.
- Wiping action insures positive contact at all times.
- 1-501 (Diallyl Phthalate) plastic used has high dimensional stability and excellent dielectric properties.
- Contact terminals will accommodate up to #16 stranded conductors.
- Contacts have heavy silver base plating with gold as the surface finish.
- Gold finished contacts will not tarnish or corrode and remain easy to solder for an indefinite period of time.
- Positive polarization prevents mis-mating of connectors.
- Connector is ruggedly built.
- Protective barriers between contact terminals insure proper spacing.
- Sturdy contacts resist abuse—are not easily damaged by test prods, etc.
- Corrosion resistant, passivated stainless steel, molded-in mounting plates provide a sturdy mounting.
- Float-mounted receptacle allows for possible mis-alignment of mating plug and receptacle.
- Provision incorporated to prevent tilting of float-mounted receptacle.
- Connectors pass 50 hour salt spray test.

AMPHENOL

For complete information on the New Amphenol Blue Ribbon Connectors, write Dept. 13C for a copy of this four page bulletin.



CROSS SECTION

**AMERICAN PHENOLIC CORPORATION**  
1830 SOUTH 54th AVENUE • CHICAGO 50, ILLINOIS

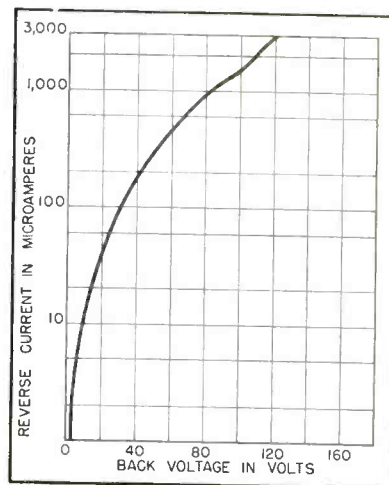

FIG. 2—Typical static reverse current-voltage characteristic of a 1N48 diode

ranging from 5  $\mu$ a to 1 ma.

Because of the higher impedance and voltage levels in inverse resistance testing, different problems occur from those in forward resistance testing.

Inverse current can be tested in the conventional circuit illustrated in Fig. 3. The circuit consists of a milliammeter in series with the diode, a voltmeter across the combination and a limiting resistor to prevent instrument damage in the event of a short circuit at the test terminals.

Outside of the normal errors in instruments and resistors, the only error that can occur is that caused by the voltage drop in the milliammeter. Using 3-inch panel instruments, the error will vary from 50 to 300 millivolts depending on the current range and will cause less than a 10-percent error in diode voltage reading for ranges above

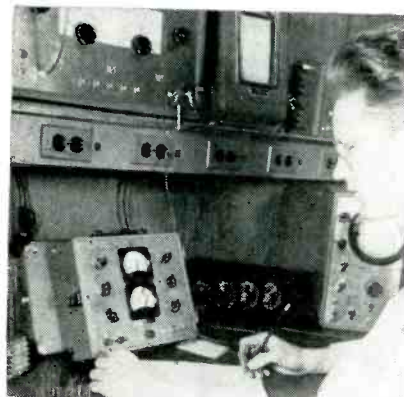

Tester being used in a diode-checking operation



**A candle 100 feet away  
can fog Kodak Linagraph Pan Film in one second**

All the exposure it takes to produce a measurable density on Kodak Linagraph Pan Film is 1/1000 of a meter-candle-second.

This extreme sensitivity to light helps a great many people in laboratories who make it a practice to depend on photography instead of memory and eyesight to capture significant oscillograph traces. They need it for the analysis of high speed transients displayed on RMA Type P11 screens, where writing rates of hundreds of inches per microsecond are common.

For recording fast transients from other types of screens too, particularly when filters are used to cut out the persistent portion of the phosphor emission, the great sensitivity of this emulsion is an advantage. On the other hand, when it is desired to record the persistent, or yellow, component of the image, the panchromatic sensitivity of Kodak Linagraph Pan Film is a necessity.

For recording repetitive patterns, Kodak Linagraph Ortho Film is often preferred because it is virtually unaffected by the reddish cathode glow that may otherwise cause fogging in "time" or "bulb" exposures. It has maximum sensitivity to the green light which predominates in the double-duty screens used for both photographic recording and visual observation.

Both these films, in 35mm and 16mm widths with standard double perforation, are sold by your Kodak dealer. If you need detailed technical information about them, write Eastman Kodak Company, Industrial Photographic Division, Rochester 4, N. Y.

**PHOTORECORDING . . . a function of photography**

**Kodak**  
TRADE-MARK

These Industrial Timer Corporation timers provide accurate and highly dependable instruments for control of a single operation or multiple operations (simultaneously or in sequence).

**OUTSTANDING FEATURES ARE:**

- (1) the wide range of over-all time cycles obtainable from any one model;
- (2) the ease with which over-all time cycles can be changed;
- (3) the simplicity with which individual cams can be adjusted for ON and OFF periods, and positioned in specific timing sequence.

**CM**



**MC**

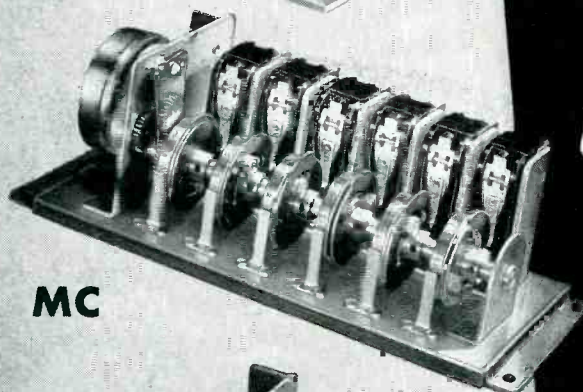

**RA**

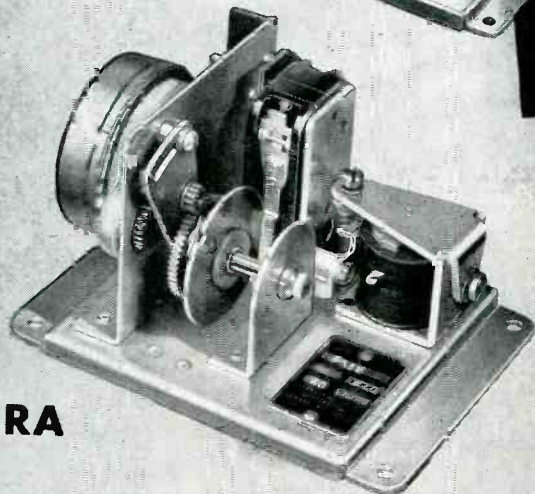

**RC**

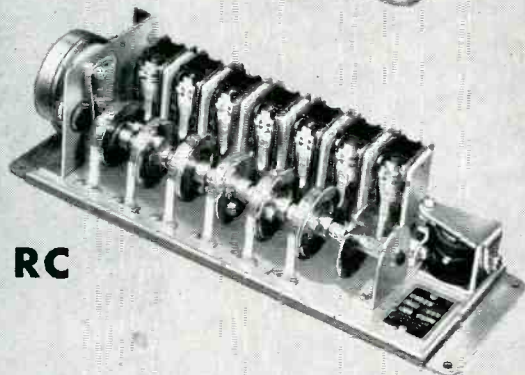

*New!* Synchronous  
Motor Driven  
**CAM TIMERS**

for single cycle and  
continuous recycling applications

**Series CM CAM RECYCLING TIMERS**

The Series CM Cam Recycling Timer repeats a definite electrical ON and OFF time cycle continuously. The cam is coupled to the motor by means of a simple gear and rack assembly—and the over-all time cycle can be easily changed by substituting gear racks. (Bulletin 33)

**Series MC MULTI-CAM TIMERS**

The Series MC Timer is identical to the CM Timer, but operates 2 to 6 circuits. All cams are mounted on a single shaft, which assures a common time cycle for all circuits. Each cam, however, is independently adjustable for a specific timing sequence. (Bulletin 34)

**Series RA SINGLE CYCLE CAM TIMERS**

The Series RA Timer provides a single time cycle upon being actuated electrically from remote control. A pawl on the cam eliminates necessity for prolonged closing of relay switch when starting. (Bulletin 35)

**Series RC SINGLE CYCLE MULTI-CAM TIMERS**

The RC is identical to the RA, but operates from 1 to 6 additional circuits. Thus it provides all the features of the Series MC Timer, plus the single cycle control afforded by the RA. (Bulletin 35)

*Send us specifications, and we shall make recommendations based on your particular needs. Bulletins sent free on request.*

**MANUFACTURERS OF THESE AND OTHER TIMERS AND CONTROLS FOR INDUSTRY—** Time Delay Timers • Manual Set Timers • Tandem Automatic Recycling Timers • Running Time Meters • Instantaneous Reset Timers

*Timers Set Control  
the Pulse Beat of Industry*



**INDUSTRIAL TIMER CORPORATION**

115 EDISON PLACE, NEWARK 5, N. J.



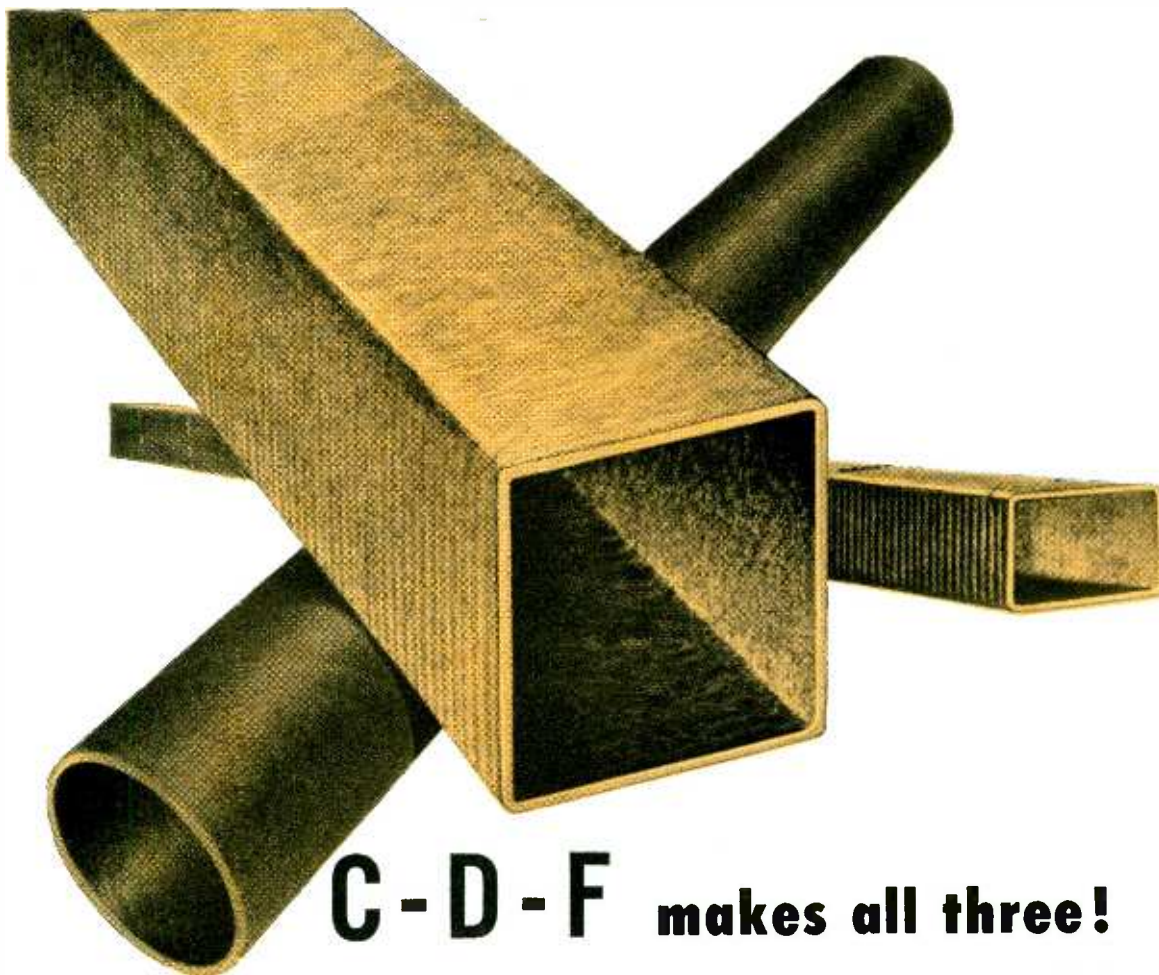

**C - D - F makes all three!**

low cost Spiral Tubing

Designers, engineers, production men everywhere are changing their thinking (and specifications) over to economical C-D-F spiral tubing. Whether it's round, square, or rectangular, C-D-F tubing is stiff, sturdy, crush resistant. It has good tensile strength, along with good dimensional stability under varying atmospheric conditions.

Above all, it is low in cost. C-D-F experts in insulation, recommend spiral tubing for coils and structural spacers. For transformers, switches, selenium rectifiers.

The round tubing ranges from  $\frac{1}{8}$ " to 6", with wall thicknesses from .0075" to  $\frac{1}{8}$ ". The minimum ID of the square and rectangular tubing is  $\frac{3}{8}$ ", with  $2\frac{1}{8}$ " the maximum ID.  $\frac{1}{16}$ " is the maximum wall thickness. All tubing can be supplied in lengths from 2' to 4'. From our own fabricating experience, we know you will find this sturdy material easy to drill, tap, rivet, flute or thread.

Think it over . . . then talk to the man from C-D-F, a skilled plastics engineer. C-D-F has sales offices in principal cities with modern test laboratories at all plants. C-D-F spiral tubing. The man from C-D-F. Both are good to know!



**FOR LITTLE COILS . . .**

C-D-F puts notches in so that cores can be inserted and accurately adjusted. Hard to crush, this tube withstands prolonged heat of 190°F., 240°F. Intermittently. Write for samples and complete specifications. For availability, economy, adaptability . . . buy your spiral tubing from C-D-F.



*Continental-Diamond Fibre Company*

**GENERAL OFFICES: NEWARK 16, DELAWARE**

# Famous Guns



**Colt Army Revolver, Model 1872, Caliber .45**  
Known as the "Peacemaker" and, in .44 caliber, the "Frontier" revolver. This famous Colt was *the law west of the Mississippi!* Weight and ruggedness made it a convenient means of administering a "pistol whipping".



**Model 1808 Navy Pistol, Caliber .64,** made by Simeon North of Berlin, Conn. Boarding pistols like this rendered valuable service in the War of 1812. In building them, North actually used a modern mass production technique—*standardized parts!*



## Instant-heating Weller Soldering Gun

for light or heavy work. Dual heat greatly increases tip life. Switch instantly to high or low heat as job requires. Pre-focused spotlights end "blind soldering". Exclusive tip-fastening arrangement assures full, constant heat. Shatter-proof plastic housing. Perfect balance. Low-cost, replaceable tips. Pays for itself in a few months. See at your Distributor or write for Bulletin direct.

Get **SOLDERING TIPS**, new Weller Handy Guide to faster, easier soldering. 20 pages fully illustrated. Price 10c at your Distributor or order direct.

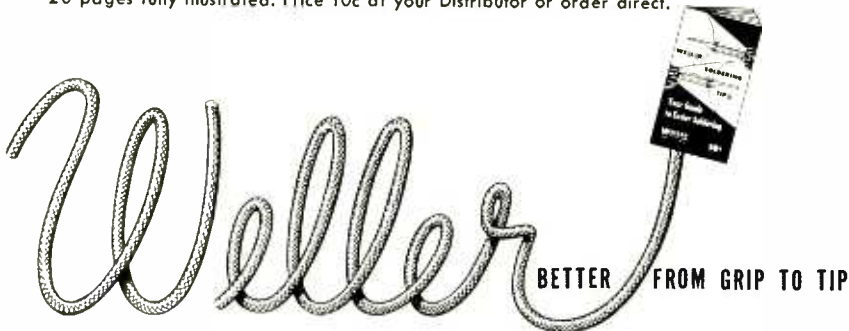

**SOLDERING GUNS** 806 Packer Street, Easton, Pa.

*The Finest Soldering Tool for the Finest Craftsmen*

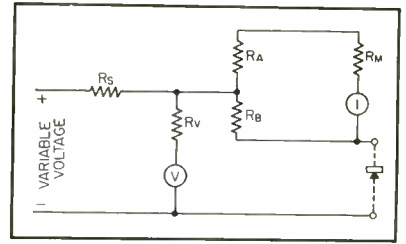

FIG. 3—Inverse-resistance test circuit

3 volts. Fortunately, this error is highest at the higher current ranges which are not normally used on the low voltage ranges.

Voltage drop in the microammeter becomes excessive in forward-resistance testing and the use of the preceding circuit is undesirable.

A novel modified-bridge circuit may be used to advantage to avoid instrument corrections, as illustrated in Fig. 4. This circuit does not involve any errors other than those caused by the meter-movement inaccuracies and resistor tolerances.

### Optimum Design

The optimum design is complex and depends to a large extent on the resistance of the meters. In the ranges that a diode checker would be used, it was found that the simplest method considering the necessary range switching, was to make the current instrument's series resistance high compared to the upper bridge arms. If the source resistance is made very low and the voltmeter resistance high, current ranges can be varied by changing the upper bridge arms only. This can be made to keep the internal impedance at the right value automatically. On the low-voltage high-current ranges these

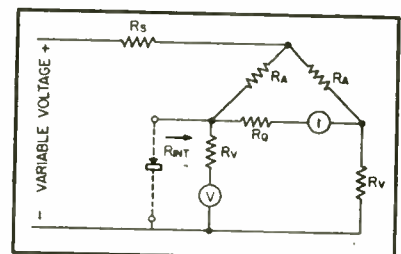
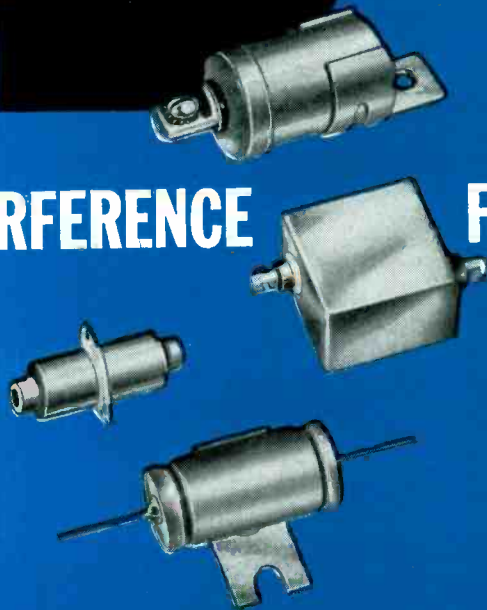

FIG. 4—Forward-resistance test circuit Tester being used in a diode-checking operation

# C D

onsistently  
ependable

## INTERFERENCE FILTERS



**There's a C-D for every known interference problem!** Did you know that C-D makes and sells more interference filters than any one else? Chances are the solution to your filter problem is already waiting for you in our files. If we don't have the answer, we'll find it for you. Write for catalog to: Dpt. K-122, General Offices, Cornell-Dubilier Electric Corporation, South Plainfield, New Jersey.

## CORNELL-DUBILIER

*world's largest manufacturers of filters*

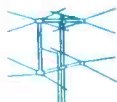

ANTENNAS



ROTATORS



CAPACITORS



VIBRATORS



CONVERTERS

SOUTH PLAINFIELD, N. J. • NEW BEDFORD, WORCESTER AND CAMBRIDGE, MASS. • PROVIDENCE, R. I. • INDIANAPOLIS, IND. • FUQUAY SPRINGS, N. C. • SUBSIDIARY, THE RADIART CORP., CLEVELAND, O.

## BETTER CONTROL OF COPPER OR ALLOY BRAZING WITH LITTON HYDROGEN FURNACE

Litton Model 4400 Vertical Hydrogen Furnace is designed for easily observed, accurately controlled production-line brazing of assemblies up to 6½" in diameter and 12" in length. Brazing is performed in a hydrogen atmosphere and work can be inserted into the open bottom either mechanically or hydraulically. Operating temperature range permits copper brazing as well as all types of gold-copper and silver alloy brazing.

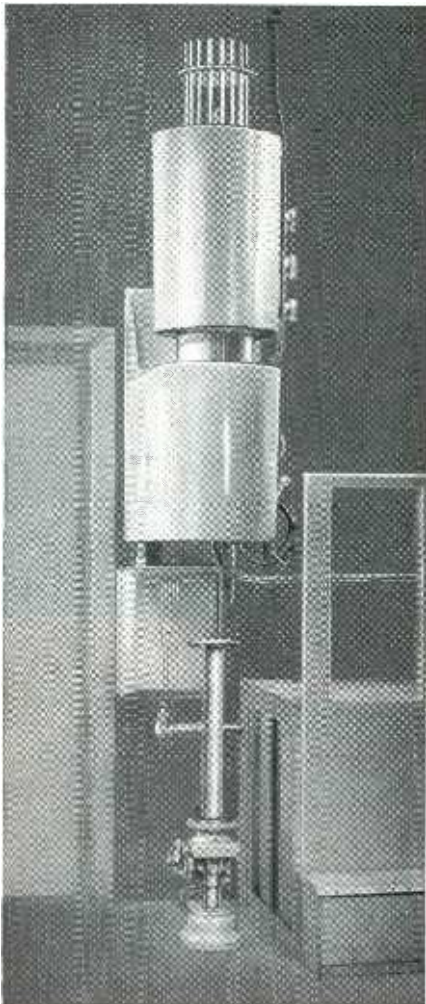

Model 4400 Furnace is divided into two chambers. The upper or brazing chamber is equipped with radiant heating for maximum flexibility. The lower or cooling chamber permits rapid cooling to the freezing point of the metal or alloy. The heating chamber has an inconel inner wall surrounded by 3" of thermal insulation. Two replaceable pyrex windows permit a clear view of the work during the heating cycle. Tungsten heating rods are spring-loaded to preserve tautness, and may be easily replaced. The cooling chamber is a double-walled cylinder of stainless steel within which water is circulated.

In operation, work is raised into the upper chamber, heated at the desired rate or rates, and immediately lowered into the cooling chamber. Since power is applied only during the heating cycle (normally less than one-third of loading, heating and cooling time), power consumption is minimized.

### SPECIFICATIONS—MODEL 4400 VERTICAL HYDROGEN FURNACE

- Work diameter, max. . . . . 6½"
- Work length, max. . . . . 12"
- Temperature, max. . . . . 1250°C
- Voltage to maintain 1250°C . . . . . Approx. 22v
- Kva to maintain 1250°C . . . . . Approx. 23 kva
- Overall height . . . . . 75"
- Overall diameter, heater . . . . . 17"
- Overall diameter, cooler . . . . . 12"
- Heater elements: 15 Tungsten rods, .050" dia. x 40" long, connected in parallel.
- Time to raise furnace and work to 1000°C: Approx. 17 minutes.

### GLASS BAKING OVENS

Litton Glass Baking Ovens are circular and easily mount in any exhaust position. Heating is by Calrod units and



ovens are designed for continuous operation at 500°C. Oven models 2, 3 and 4 can be operated in either series or parallel. Ovens range from 5" to 12¾" in diameter, and 12" to 18" in length. Complete details and prices for all models will be supplied on request.

### MODEL 5301 BELL JAR

For smaller brazing problems, Litton table-top Bell Jars offer maximum convenience and speed. Visibility through the all-glass jar simplifies alignment and positioning of the work. Vertical movement of the bell is lightened by a counterweight inside the supporting column. Work stand height is variable, and the heater rod can be adjusted and locked in position.

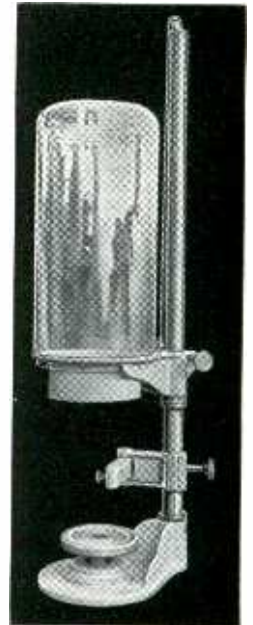

### SPECIFICATIONS—MODEL 5301 BELL JAR

- Base . . . . . 11½" x 16½"
- Column height . . . . . 56¾"
- Heater stand, height . . . . . 23½"
- Heater stand arm (extended length) . . . . . 10⅝"
- Heater stand, vertical travel . . . . . 12"
- Work stand extensions . . . . . 2", 4", 6", 8" and 12"
- Jar diameter . . . . . 12"
- Height . . . . . 24"
- Travel of jar . . . . . 28½"



# LITTON INDUSTRIES

1025 BRITTAN AVENUE • SAN CARLOS, CALIFORNIA • U. S. A.

Manufacturers  
of Vacuum Tubes and  
Accessory Equipment

**QUARTZ  
CRYSTAL UNITS  
FOR MILITARY  
AND COMMERCIAL  
APPLICATIONS**



**REEVES  
HOFFMAN**

Here at Reeves we are working to capacity, manufacturing every crystal that our facilities can produce. And yet, due to the pressure of defense demands, we still can't always meet the needs of all of our customers. But we can and will continue to use the same exacting care and the same rigid controls that have made Reeves the finest name in crystals. You can be sure that there will be no compromise in quality.

**REEVES**

**HOFFMAN Corporation**

Subsidiary of Reeves-Ely Laboratories, Inc.



CHERRY AND NORTH STREETS  
CARLISLE 2, PENNSYLVANIA

LICENSED UNDER PATENTS OF THE BELL SYSTEM



**For better controls through better Hermetically Sealed Relays**

**SPECIFY**  
*Leach*

The most advanced hermetically sealed relays can best be designed and produced by a firm like *Leach* which pioneered this field from the beginning.

Here at *Leach* you will find complete engineering, testing and production facilities to help you solve your relay problems in the electrical and electronic fields.

The unsurpassed dependability of *Leach Relays* has been proved by nearly four decades of leadership in providing all types of relays for maximum performance under competitive operating conditions.

**FOR BETTER CONTROLS THROUGH BETTER RELAYS**  
— Specify *Leach*

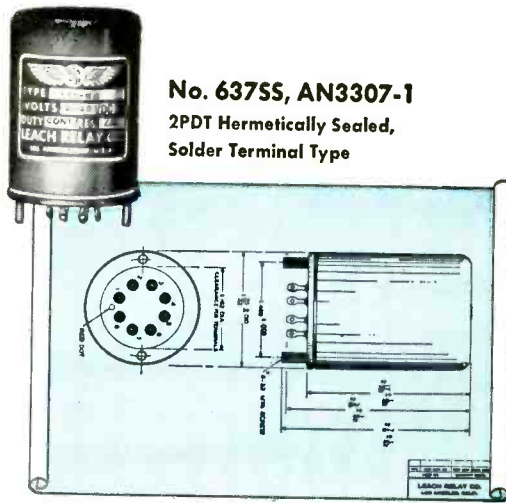

**No. 6375S, AN3307-1**  
2PDT Hermetically Sealed,  
Solder Terminal Type

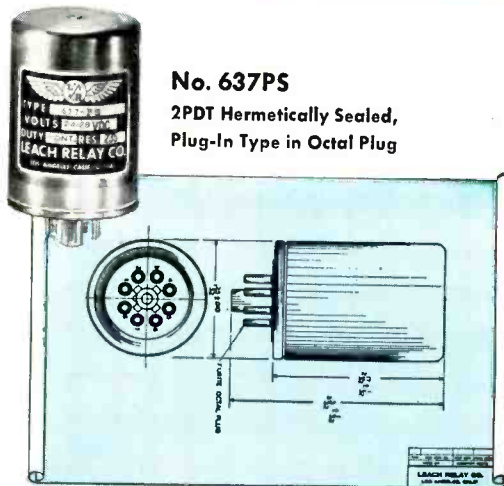

**No. 637PS**  
2PDT Hermetically Sealed,  
Plug-In Type in Octal Plug

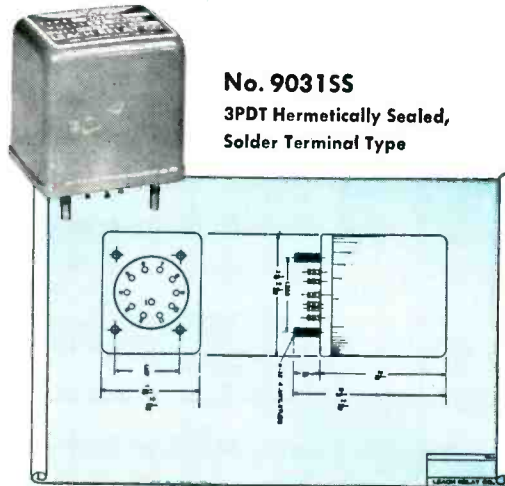

**No. 90315S**  
3PDT Hermetically Sealed,  
Solder Terminal Type

Performance characteristics for the Relays illustrated above are as follows:

- Contacts rated: 10 Amps.  
Resistive and inductive at 29 VDC.
- 6 Amps. Motor load at 29 VDC.
- 10 Amps. Resistive at 115 VAC, 400 cycles.  
Coil 24-28 VDC.



**LEACH RELAY CO.**

5915 AVALON BOULEVARD • LOS ANGELES 3, CALIFORNIA  
Representatives in Principal Cities of the U.S. and Canada

approximations do not hold true but the errors involved are not serious.

**REFERENCE**

(1) Semiconductor Diodes, *ELECTRONICS*, p 112, March 1951.

**Vibrating-System Decay-Constant Measurement**

AN INSTRUMENT developed at the National Bureau of Standards, measures the time of decay of mechanical and electrical vibrating systems within the range from five seconds to five milliseconds or less with an accuracy of one-half per cent.

The device was developed specifically to study internal losses in quartz as a function of temperature and relaxation effects in the alkali halide and other crystals. The instrument may be used to study mechanically vibrating systems by attaching an electromechanical transducer, such as a quartz plate resonator, to the device to convert the energy from mechanical to electrical. By using auxiliary equipment, further applications are possible for the measurement of the time constant of phosphors, photocells and other phenomenon involving exponential decays.

The method used involves a voltage-amplitude comparison, in which the time for the falling exponential waveform to pass from one known voltage to another is measured. A pair of identical circuits, Fig. 1, amplifies, differentiates and shapes the decaying voltage into pulses that are used to trigger a precision counter chronoscope.

The two circuits are alike except for different reference voltages controlling the time of initiation of the triggering pulses through each circuit. One reference voltage controls the starting pulse, which is passed through the circuit to the chronoscope when the input voltage reaches a selected value. The other reference voltage passes the stopping pulse on to the chronoscope when the input voltage has decayed to the second selected value.

An essentially ripple-free decaying waveform is impressed on one of the cathodes of a 6AL5 twin

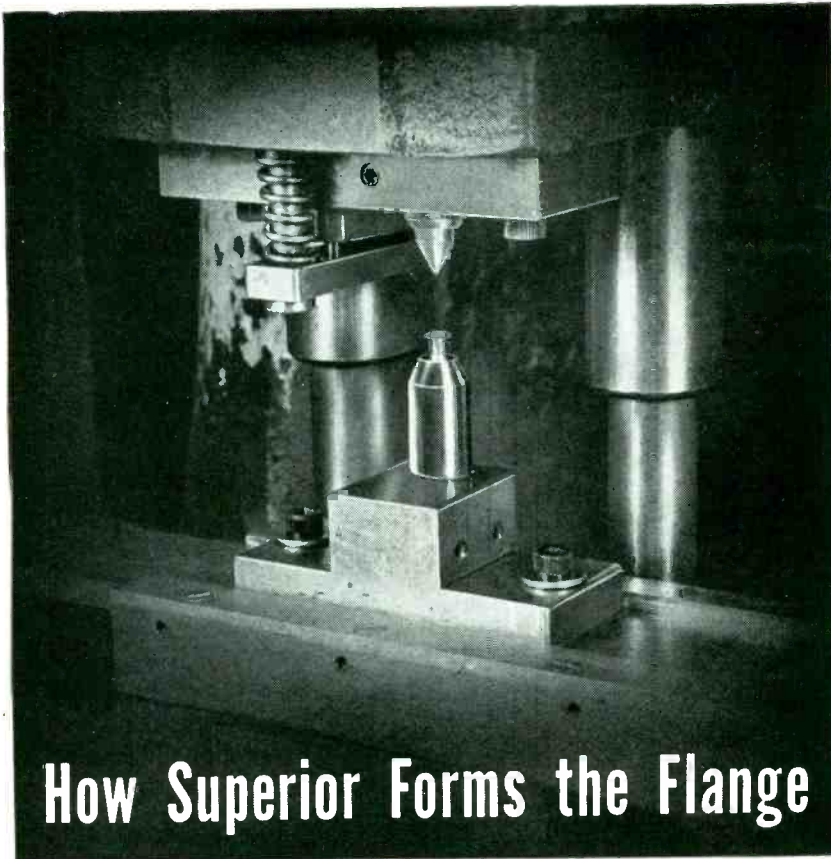

## How Superior Forms the Flange

*to give you better tube performance*

● What do you expect when you order a tubular part with a flare or flange at one or both ends?

Certainly you expect that the over-all dimensions of the part will be within certain close tolerances. You expect that the flange or flare will be the only distortion in the tube. You want the flange dimensions and the flare angle to be within the limits established in your specification. You must be assured that the worked areas will be free from cracks, pits and breaks. You probably hope that the working has not set up unrelieved stresses to result in premature failure of the part.

When Superior supplies the part, you get all you expect, want and hope for.

This isn't a matter for boasting. The ability to deliver flared and flanged

parts to meet these basic requirements is just a part of our job, made possible by our long experience and extensive, highly-developed equipment for performing just such operations.

The rest of our job is in the field of advice, research and development assistance and careful problem analysis to make sure that you have the right metal or alloy for your purpose.

If you are a manufacturer or experimenter in electronics and have need for a tubular part, whether it be a simple cut and tumbled tube, a flared or flanged part, rolled or bent, machined at either or both ends or drilled in one or more places, tell us about it. We can probably help you and we're always glad to do so. Write Superior Tube Company, 2500 Germantown Ave., Norristown, Penna.

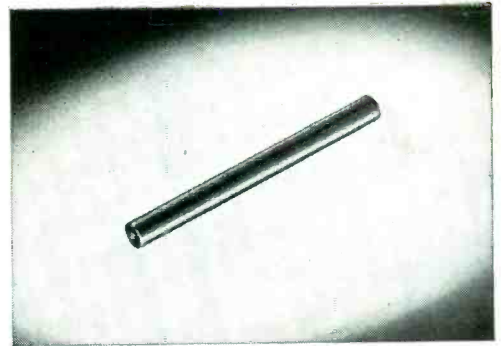

**Cut and Annealed.** Extensive cutting equipment, hand cutting jigs, electronically controlled annealers and other equipment, much of it developed within our own organization, results in high speed, precision production of parts.

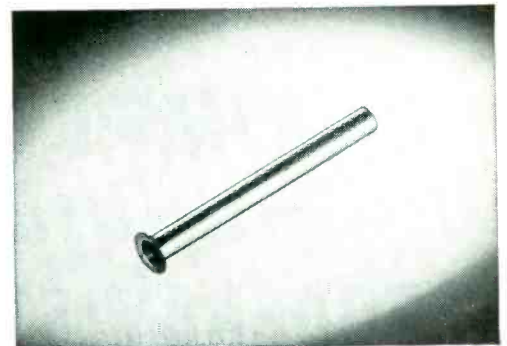

**Flanging.** Automatic flaring and flanging machines are combined in Superior's Electronics Division with carefully trained production and inspection personnel who know how to do a job right and take the time to be sure.

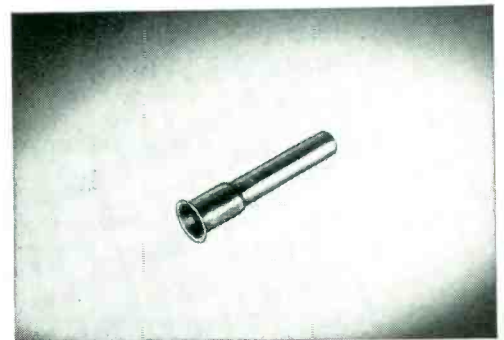

**Expanded.** Here is a part almost ready for delivery. Simple as it looks, it may well have been the subject of a score of operations and at every stage the prime consideration has been the *quality* of the finished part.

**This Belongs in Your Reference File  
... Send for it Today.**

**NICKEL ALLOYS FOR OXIDE-COATED CATHODES:** This reprint describes the manufacturing of the cathode sleeve from the refining of the base metal; includes the action of the small percentage impurities upon the vapor pressure, sublimation rate of the nickel base; also future trends of cathode materials are evaluated.

**SUPERIOR TUBE COMPANY** • Electronic products for export through Driver-Harris Company, Harrison, New Jersey • Harrison 6-4800

ELECTRONICS — December, 1952

*Superior*

THE BIG NAME IN SMALL TUBING

All analyses .010" to 3/4" O.D.  
Certain analyses (.035" max. wall) Up to 1 1/4" O.D.

# REALLY *New!*

## COMPLETE *miniature* FREQUENCY STANDARD

**A** compact, complete, hermetically sealed frequency standard, presenting these features:—

1. JAN-ized construction throughout.
2. SPACE-SAVING, 1½" dia. x 4½" high.
3. WEIGHT, approximately 10 ounces.
4. AVAILABLE in 400 and 500 cycles.
5. ACCURACY—.002% (15° to 35°C).
6. SHOCK-MOUNTED on Silicone rubber.
7. POWER REQUIRED, 6 V. at 300 ma.  
70 to 200 V. at 1 to 5 ma.

WRITE FOR DESCRIPTIVE LITERATURE,  
SPECIFYING "TYPE 2007"

Also, manufacturers of frequency standards, multi-frequency standards, chart-recording chronographs, firing-cycle timers, the Watch-Master Watch Rate Recorder and other high-precision frequency and timing instruments, controlled by our tuning-fork oscillators.



ACTUAL  
SIZE

*Engineers!*  
Gear this frequency standard to your designs and help solve climatic, space and weight problems in JAN-ized-MIL equipment

# American Time Products, Inc.

580 Fifth Avenue  
New York 36, N. Y.

MANUFACTURING UNDER PATENTS OF THE WESTERN ELECTRIC COMPANY





All specifications checked to thousandth-inch accuracy.



Completed mounts are inspected for visual defects.



Statistical control assures uniformity of quality and performance.

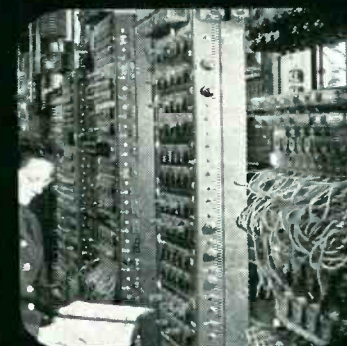

Life tests prove Tung-Sol Tubes can take it.

# Complete control of materials and manufacturing procedures makes Tung-Sol Tubes dependable!

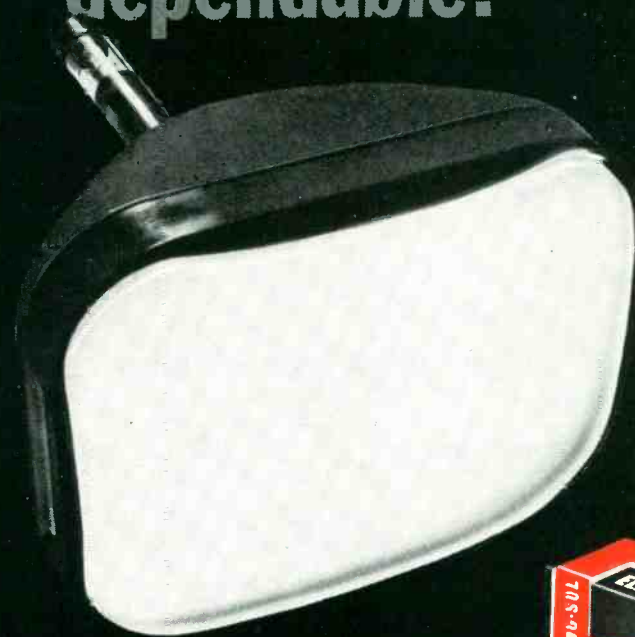

## You can build a reputation on Tung-Sol Quality



TUNG-SOL ELECTRIC INC., Newark 4, N. J.

Sales Offices: Atlanta, Chicago, Culver City, Dallas, Denver, Detroit, Newark

TUNG-SOL MAKES All-Glass Sealed Beam Lamps, Miniature Lamps, Signal Flashers, Picture Tubes, Radio, TV and Special Purpose Electron Tubes.

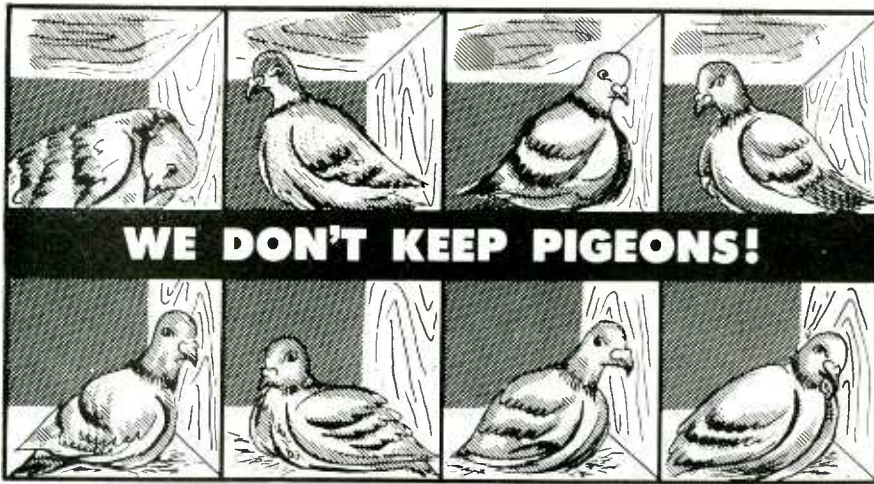

## every account is a BIG account at MILO!

Even if your current order is small, place it with MILO. It won't be pushed in a corner here. *We have no "Pigeonholes."*

Call whether you need two pieces or two thousand, for anything in electronic components or test instruments for industrial use. We have small shipping cartons as well as big ones—penny stamps as well as fifty-centers. And the staff to handle all the orders, great and small.

*Don't be hesitant. Buy at MILO. We remember. We were little, too.*

Leading Brands in Stock. Complete lines. The Industry's Standards.

### check your requirements:

Batteries	Hardware	Sockets
Cable & Connectors	Meters	Solder & Irons
Capacitors	Panels & Racks	Speakers
Chassis	Pilot Assemblies	Switches
Chokes	Power Supplies	Terminal Strips
Coils	Power Controls	Test Instruments
Controls	Reactors	Tools
Diodes, Germanium & Silicon Crystal	Receptacles	Transformers
Fuses	Rectifiers	Tubes, Regular & Special Purpose
Jacks & Plugs	Relays	Voltage Regulators
Knobs	Resistors	Wire & Miscel. Supplies
	Shields & Tubing	

## JAN-APPROVED COMPONENTS



### FREE INDUSTRIAL TUBE BOOKLET

Chief Engineers, Purchasing Agents, Purchasing Executives! Write now if you haven't received our Industrial Electronic Tube Booklet #EB. Use company letterhead and state your title. Address Dept. E-12.

the ONE source for ALL your electronic needs

# MILO RADIO & ELECTRONICS CORP.

*Electronics for Industry*

200 GREENWICH STREET, NEW YORK 7, N. Y. • Phone BEekman 3-2980  
Teletype NY1-1839 • Wire MILO-WUX-N.Y. • Cable MILOELECTRO-N.Y.

diode through the primary windings of a pulse transformer. The anode of the tube is held at about 45 volts. As long as the cathode potential, decreasing with the decaying waveform, exceeds that of the anode, no conduction takes place. When the cathode and anode potentials become equal, a small current flows in the diode circuit and a voltage appears across a differentiating circuit in the grid of a 6BA6 high-gain pentode amplifier. This voltage is amplified and its phase is inverted by the pentode.

The amplified pulse is impressed upon the cathode of the diode through a capacitor and the secondary of the pulse transformer. The combination of tube and trans-

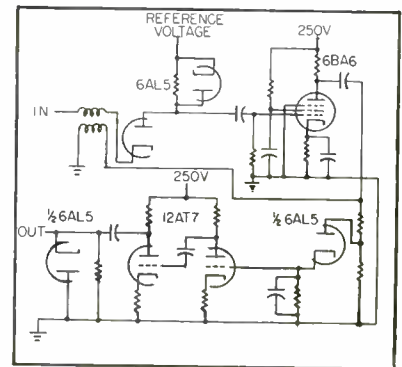

FIG. 1—Schematic diagram of one of the voltage comparison circuits

former phase inversion, drives the cathode voltage lower and increases the difference in potential between it and the anode. Heavy conduction in the diode then takes place within a short time after the small initial pulse appears. A sharply rising oscillatory wave is generated within a time limit determined by the reactance in the regenerative circuit of the 6BA6.

The impedance level at the anode of the 6BA6 is high and any loading of the circuit adversely influences the speed of response of the complete circuit. The circuits following this type of regenerative voltage comparator convert the waveform into a single pulse at an impedance level suitable for triggering a precision counter chronoscope.

A diode rectifier, one-half of a second 6AL5, of short time con-

*finding the  
"Torque-roll axis"  
with a  
Consolidated dynamic  
recording system*

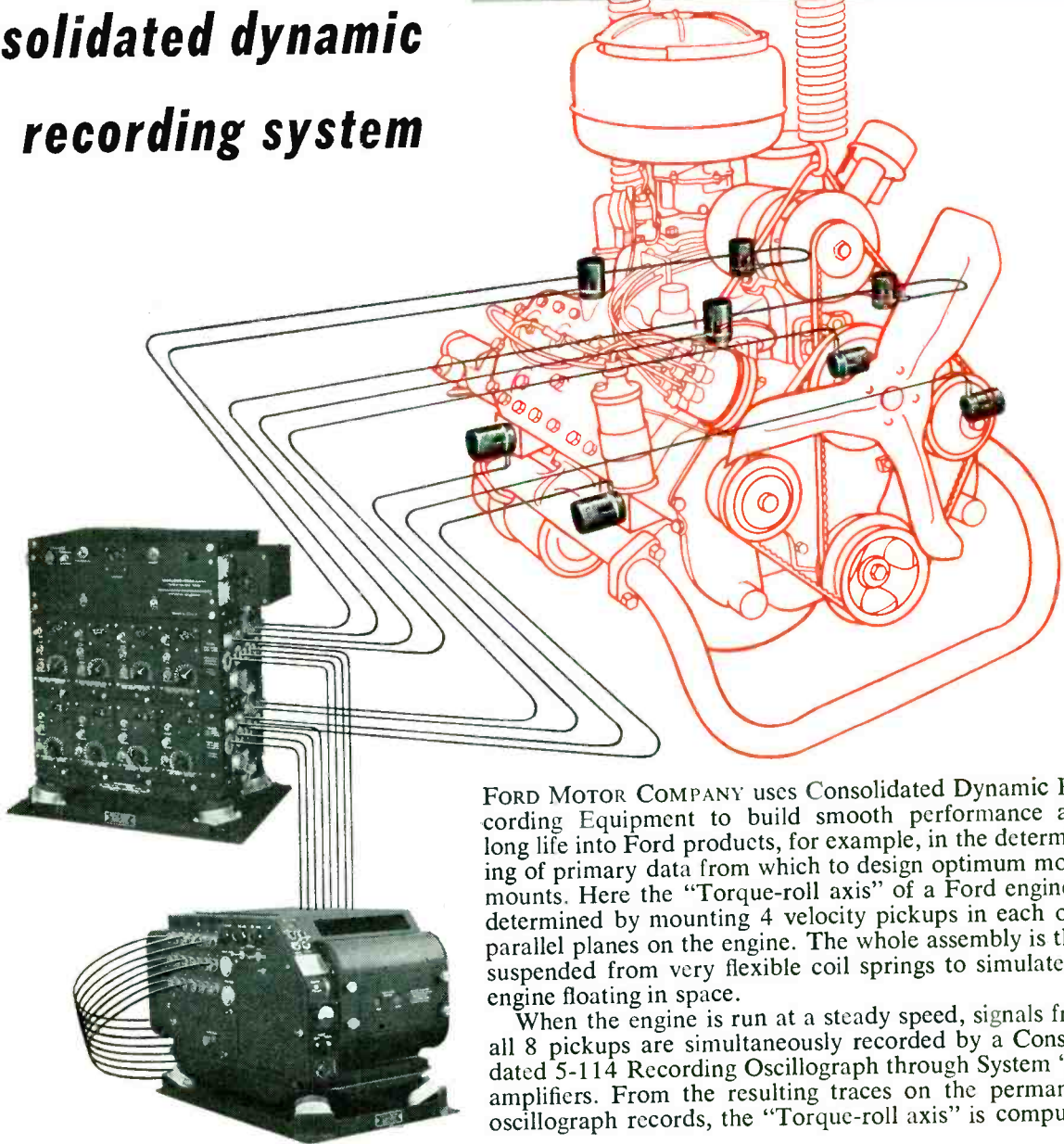
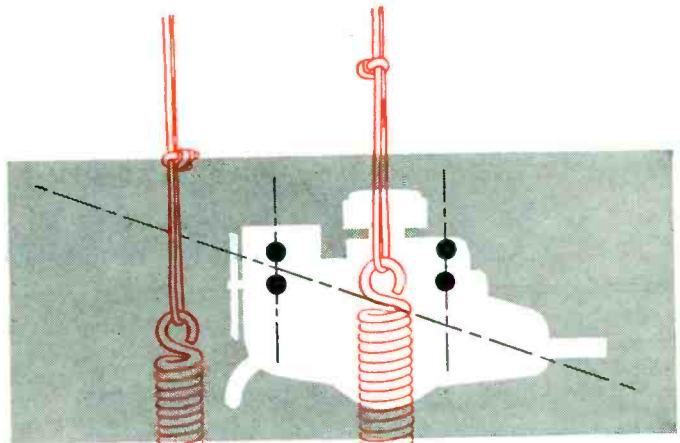

FORD MOTOR COMPANY uses Consolidated Dynamic Recording Equipment to build smooth performance and long life into Ford products, for example, in the determining of primary data from which to design optimum motor mounts. Here the "Torque-roll axis" of a Ford engine is determined by mounting 4 velocity pickups in each of 2 parallel planes on the engine. The whole assembly is then suspended from very flexible coil springs to simulate an engine floating in space.

When the engine is run at a steady speed, signals from all 8 pickups are simultaneously recorded by a Consolidated 5-114 Recording Oscillograph through System "D" amplifiers. From the resulting traces on the permanent oscillograph records, the "Torque-roll axis" is computed.

**Consolidated Engineering**

CORPORATION

300 North Sierra Madre Villa, Pasadena 15, California

Sales and Service through **CEC INSTRUMENTS, INC.**,  
a subsidiary with offices in: Pasadena, New York, Chicago,  
Washington D. C., Philadelphia, Dayton.

*analytical  
instruments  
for science  
and industry*

**Dynamic Recording Systems**

such as the one shown here have infinite variations in application and in the arrangement of the equipment. A typical recording system includes pickups, amplifiers, and a recording oscillograph. Write for Bulletin CEC 1500B.



BRIDGEPORT BRASS COMPANY

# COPPER ALLOY BULLETIN



MILLS IN BRIDGEPORT, CONN. AND INDIANAPOLIS, IND.—IN CANADA: NORANDA COPPER AND BRASS LIMITED, MONTREAL

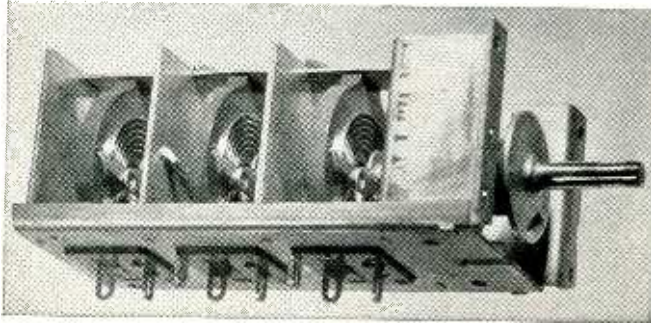

VHF Inductuner, courtesy P. R. Mallory & Co., Inc., Indianapolis, Indiana.

## Designers of Electronic Components Prefer Copper Alloys

The complexity of modern radio and television equipment has radically affected the design of component parts. The electronic parts manufacturer, through careful design and choice of materials, is continually seeking methods for reducing the size and cost of his parts and to improve their quality.

### VHF Inductuner®

The illustrated, compact, highly efficient Inductuner consists of three small spiral wound coils ganged together. The inductance of each is simultaneously varied by rotating a common insulated shaft. Three silver-plated brass collars are clamped to the shaft. Riveted to each is a silver-plated, movable contact arm with a grooved tip which follows the spiral of the coil, pivoting as the diameter of the coil changes. A stationary contact arm maintains constant pressure against one side of the rotating collar. This contact arm is riveted to a brass input terminal. The other input connection is made through another brass terminal which is soldered directly to the inside end of the coil.

All brass parts are silver-plated to improve conductivity and resistance to corrosion. Being non-magnetic, they do not affect the magnetic field around the coils.

A free-cutting brass bushing, fastened to the frame, serves to guide the shaft and also acts as a spacer, positioning six metal stops. To keep the stops from separating, a brass washer, spring temper, exerts a slight pressure against them.

### Brass Shaft Combines Potentiometers

Two separate circuits can be mechanically controlled by using a dual potentiometer for space saving and cost reduction. The front unit is operated by a hollow brass shaft made from free-cutting brass rod (alloy 6). The rear unit is operated by a solid shaft which passes through the hollow brass shaft. Both shafts are contained within a threaded free-cutting brass bushing which is used to fasten the dual potentiometer to the chassis.

The excellent machinability of free-cutting brass rod allows the bushing and hollow shaft to be held to close dimensions minimizing any play between the parts. At the same time, the low coefficient of friction of leaded brass prevents binding.

Within each unit a spring brass, silver-plated contact rides on a resistance strip exerting a uniform pressure as it is rotated. Any variation in conductivity due to variations in pressure, scratching of the resistance strip, or corrosion could seriously hinder the

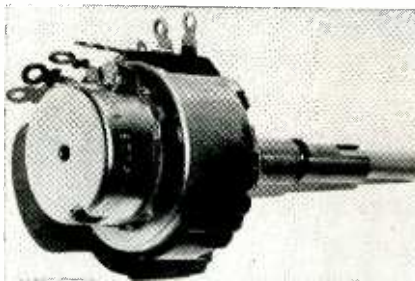

Dual Potentiometer, courtesy P. R. Mallory & Co., Inc.

proper operation and life expectancy of the unit.

### Compact Rotary Switch

This 6-pole, 3-position rotary switch is compactly designed for maximum efficiency and long life. Mounted on a stationary laminated phenolic disc are 24 contacts made of Cartridge Brass (70% copper, 30% zinc), silver-plated for lower contact resistance.

Six small phosphor bronze, Grade A

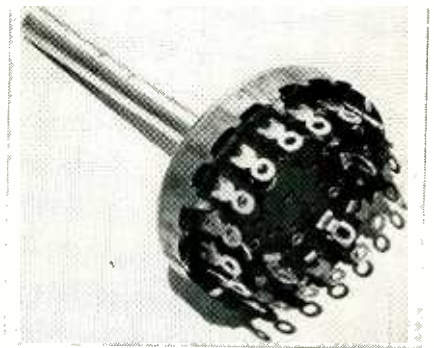

Rotary Switch, courtesy P. R. Mallory & Co., Inc.

(95% copper, 5% tin, 0.15% phosphorus), silver-plated, movable spring contacts are located on another laminated phenolic disc which in turn is fastened to the shaft. When the shaft is rotated, the movable contacts bridge across the stationary contacts making and breaking the different circuits.

A heavy phosphor bronze spring, fastened to the shaft, is designed to exert a constant pressure against the casing. Indentations on the casing index the shaft rotation to conform to terminal locations. A 3/8-inch threaded bushing made from free-cutting brass rod is used to mount the switch.

### Copper-Base Alloys - For Highest Quality

For highly functional, longer-lasting parts, copper-base alloys offer many advantages. The slight difference in cost, if any, is infinitesimal when figured on a unit cost basis. On the other hand, false economy or incorrect choice of materials will greatly reduce the life span and jeopardize the operation of the entire unit. Our laboratory will be glad to work with fabricators to help choose the proper copper-base alloys for specific needs.

(9108)

# For **DUPLICATING** **DEPENDABILITY**

**THERMO-FAX**

uses

**Adlake**

**MERCURY RELAYS**

In Minnesota Mining & Manufacturing Company's *Thermo-Fax* Duplicator, pages are copied by means of infra-red light. The relay which functions in the control circuit and governs the infra-red light must provide reliable, maintenance-free operation . . . and such a requirement calls for ADLAKE Mercury Relays!

The same engineering skill that assures dependability in this installation is available for your relay problems. ADLAKE engineers will be happy to work with you on questions of relay design and application. If you don't find the relay you need in the ADLAKE relay catalog, it will be custom-built for you.

Write today for your free copy of the illustrated ADLAKE Relay Catalog—no obligation, of course. Address The Adams & Westlake Company, 1107N. Michigan, Elkhart, Indiana.

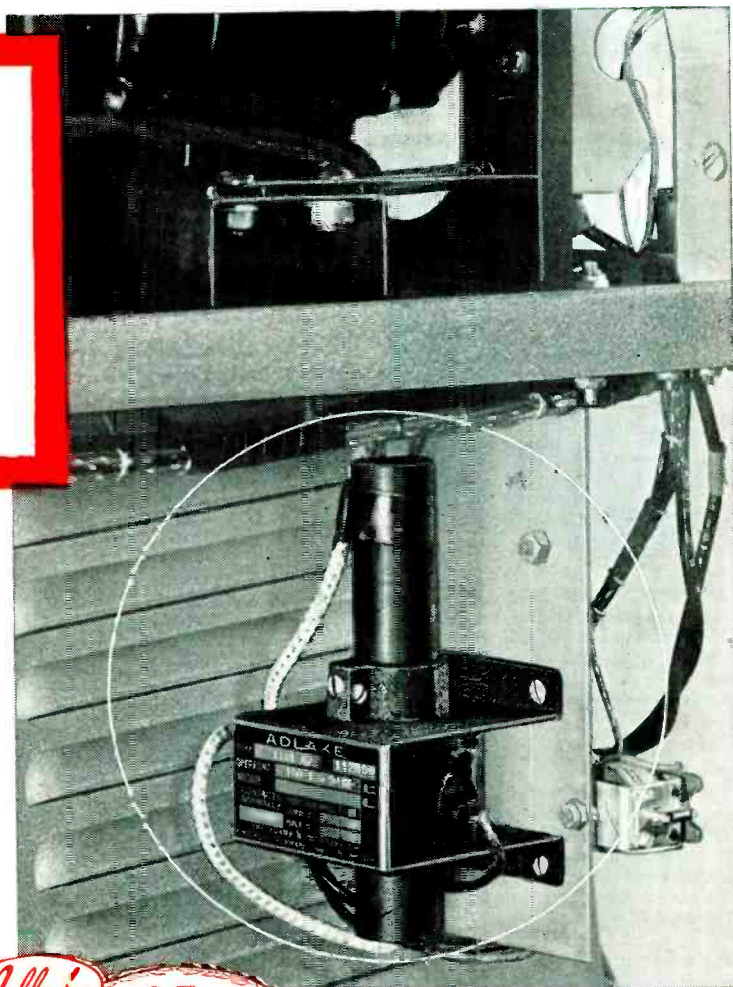

Controls of the Thermo-Fax Duplicator, showing the No. 1101 ADLAKE Relay used in this installation.



### Every Adlake Relay Brings You These Advantages:

- HERMETICALLY SEALED—dust, dirt, moisture, oxidation and temperature changes can't interfere with operation.
- SILENT AND CHATTERLESS
- REQUIRES NO MAINTENANCE • ABSOLUTELY SAFE
- MERCURY-TO-MERCURY CONTACT  
—prevents burning, pitting and sticking.

THE  
**Adams & Westlake**  
COMPANY

Established 1857 • ELKHART, INDIANA • New York • Chicago  
Manufacturers of ADLAKE Hermetically Sealed Relays

# Here's how the **BECKMAN EASE\*** COMPUTER helped solve process design problems at Shell

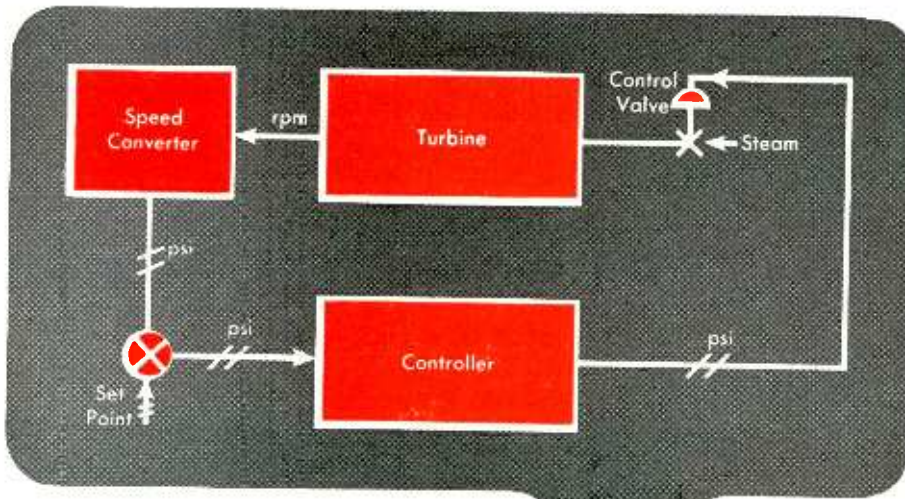

A Beckman EASE Computer solved in hours instead of weeks, a problem in turbine speed controller design for Shell Development, Emeryville, California. The answers were obtained without making physical alterations in the control system, or endangering installed equipment or products in process.

**ANOTHER OF A SERIES**—The above diagram illustrates the turbine control loop that the Beckman EASE simulated on the Shell application... another in a series of examples illustrating the versatility and adaptability of the EASE to a wide range of industrial applications.

The Beckman EASE Computer very nearly duplicates the values used in the actual field installation. This is significant—that optimum controller settings can be determined in the laboratory. However, of more value is the ability to determine and visually observe the degree of improvement in system performance that can be realized by altering certain component factors fed into the EASE Computer.

The EASE is applicable to the solution of any problem in equipment design or process operation. Costly trial-and-error methods on operating processes are eliminated... optimum settings on automatic control operations are quickly determined... higher production efficiencies, better output at lower costs are all quickly achieved with the Beckman EASE Computer!

Complete details on this Shell problem, are included in Data File mentioned at right.

**THE BECKMAN EASE COMPUTER** functions with equal efficiency as a simulator, tester or equation-solver.

▶ The EASE may be purchased as a complete unit—or as separate components which may be inter-connected to meet a wide range of individual requirements.

▶ Because of Beckman production facilities and instrumentation "know-how", the EASE is the lowest-priced quality computer on the market—well within the reach of even small-budget operations.

▶ Interchangeable plug-in boards permit new problems to be set up while the EASE is in use on other work, reducing "down" time to a minimum and greatly increasing work capacity.

Already in extensive use in complicated aircraft, guided missile control and other applications, the Beckman EASE is the ideal solution to a multitude of modern industrial design, development and control problems. Before you invest in any computer, be sure to get complete details on the many advantages of the Beckman EASE!

For more details write for Data File 19-59!

Special Products Division

**BECKMAN INSTRUMENTS, INC.**

SOUTH PASADENA, CALIFORNIA

Factory Service Branches: New York—Chicago—Los Angeles



Beckman Instruments include: pH Meters and Electrodes — Spectrophotometers — Radioactivity Meters — Special Instruments

stant, is connected to the anode of the pentode amplifier to convert the input oscillations into a step function containing only a slight ripple. This impulse waveform is amplified in a two-section rise-rate triode amplifier that further increases its speed of rise. Another differentiating circuit and an overshoot diode clipper complete the output section.

The decaying waveform is applied simultaneously to a second circuit, similar to the one described. The second circuit differs from the first in that the reference voltage on the anode of the comparison diode prevents the circuit from functioning until the input voltage has decayed to a lower value than in the first circuit, usually 22½ volts. The output pulse of the second circuit is then used to stop the chronoscope. The time difference between the 45-volt triggering and the 22½-volt stopping pulses is a measure of the damping coefficient of the vibrating system.

## Low-Cost Variable Phase Shifter

By SIDNEY WALD  
Baltimore, Md.

PRECISION AND LINEARITY in a continuous phase shifter are not always as important as low cost and ready availability of components. This article describes how a circuit using a tapped potentiometer having any convenient range of mechanical rotation may eliminate the usual synchro resolver and yet perform a creditable phase-shifting job.

Referring to Fig. 1, the manual control consists of a linear resistance potentiometer having three

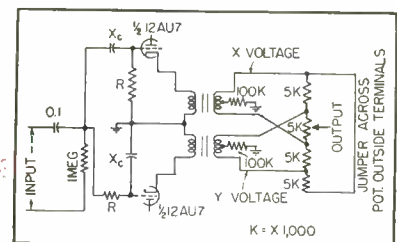
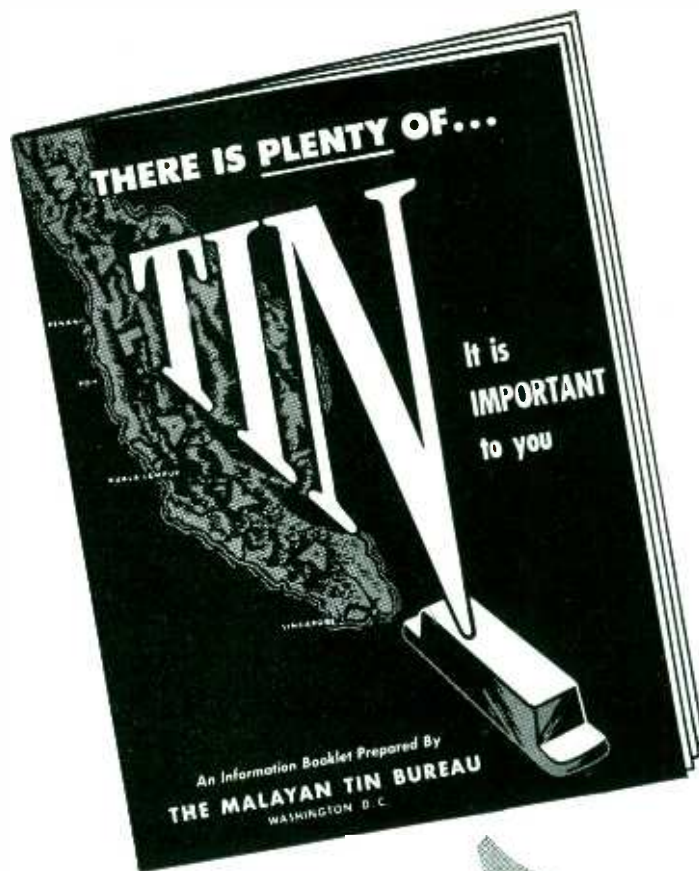

FIG. 1—Schematic diagram of the phase shifter



# HERE ARE THE REAL FACTS

# ABOUT TIN

- ① **THERE IS PLENTY OF IT**
- ② **IT IS ECONOMICAL TO USE**

Rumors and myths about a "scarcity" of tin, about "high prices" for tin, have given the American people wrong impressions. This is a potentially dangerous situation.

You should know the truth.

To help you get it, we have prepared a 20-page booklet giving detailed facts and figures that bring the over-all picture into sharp focus. You want—you *need*—the important information this booklet can give you. A moment now to clip this coupon will bring a copy to your desk. May we hear from you?



## THE MALAYAN TIN BUREAU

Department 381  
1028 Connecticut Avenue, Washington 6, D.C.

*There Is Plenty of Tin in Malaya*

**THE MALAYAN TIN BUREAU**  
Department 381  
1028 Connecticut Ave.  
Washington 6, D.C.

Gentlemen:

Please send at once my copy of the 20-page booklet, "There Is Plenty of Tin."

Name .....

Firm Name .....

Street .....

City ..... State .....

**At 460 M.C.**

# 18 to 20 Full Watts

**with efficiencies  
above 65%**

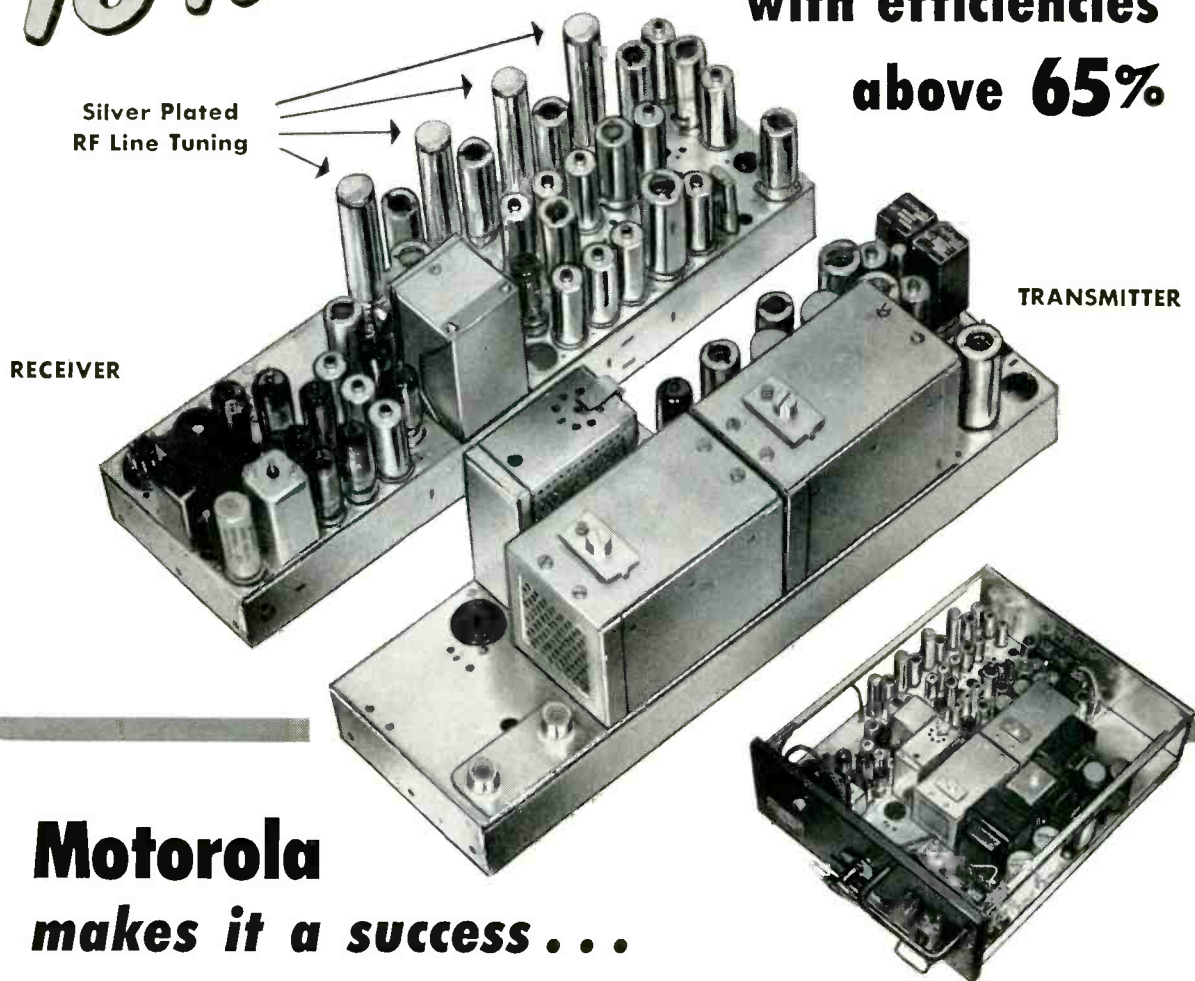

## Motorola makes it a success . . .

### **AUTOMATIC FREQUENCY CONTROL**

Motorola's new crystal controlled A.F.C. system provides positive barriers so that the receiver cannot jump to a strong adjacent channel signal.

This new Motorola A.F.C. technique is fortified with extraordinary system stability. The A.F.C. crystal controlled oscillator provides a full 10 to 1 correction ratio and keeps the receiver tuned on the nose to the distant transmitted carrier.

The new U.H.F. tuned circuits and research design cavities for grounded grid amplifier operation provide phenomenal circuit stability, spurious rejection and extraordinary efficiency.

### **TRANSMITTER**

The Motorola 460 Mc. system with 9 tuned circuits provides 18 to 20 Watts with *Efficiencies of more than 65%!*

### **SILVER PLATED SEALED TUNED CAVITIES**

By use of silver plated line sections, high standards of selectivity protect the receiver from high power U.H.F., TV intermodulation.

# Motorola®

Communications & Electronics Division  
4545 Augusta Blvd., Chicago 51, Illinois  
Rogers Majestic Electronic Ltd., Toronto, Canada



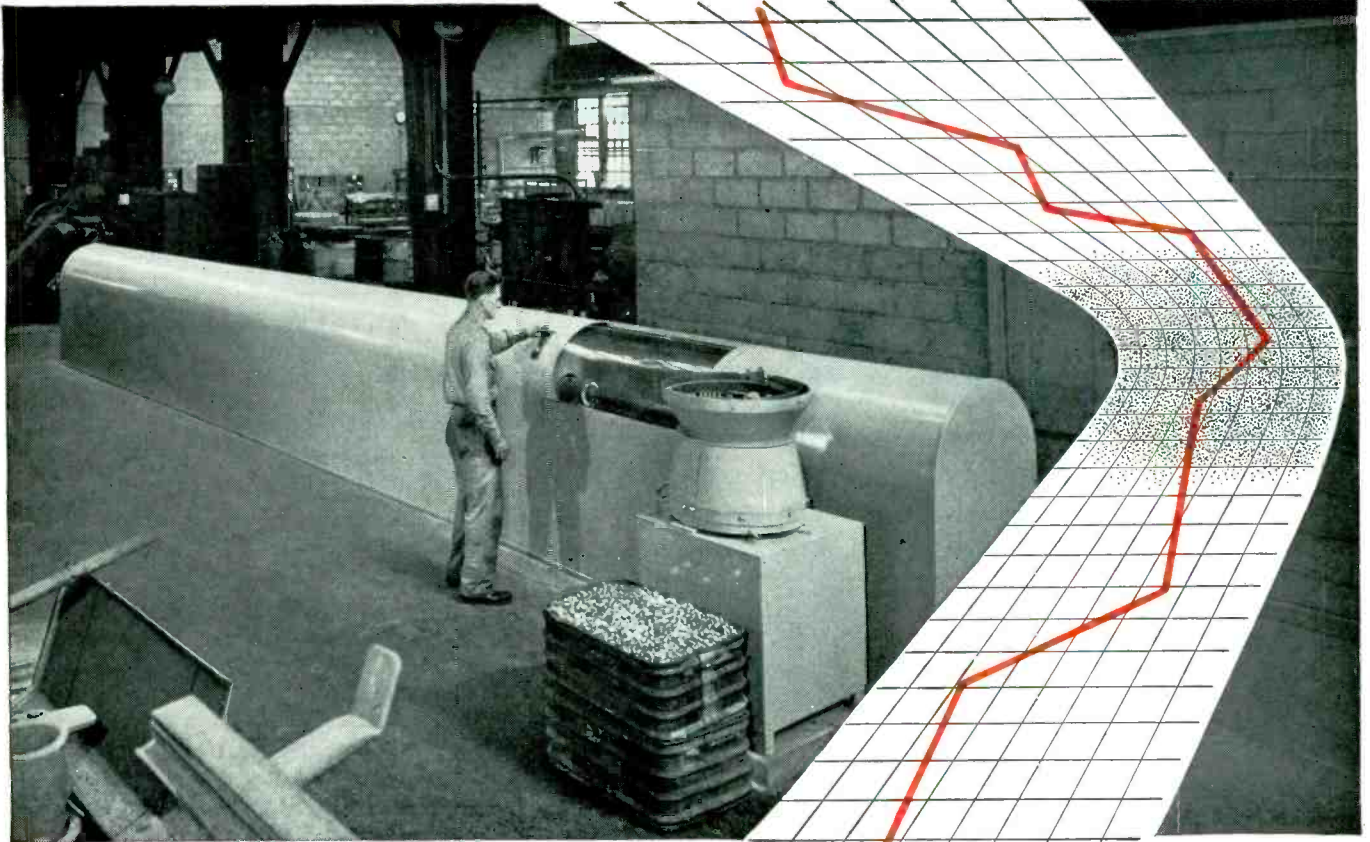

An automatic heat treat machine. Production is about 3 times that possible with manual methods while quality is held within very close limits.

# CRUCIBLE ALNICO MAGNETS

**KEEP COSTS DOWN** ... through  
*automatic production that gives quality control*

Alnico magnets have been getting smaller and lighter, thanks to production techniques in use at Crucible. Automatic machinery cuts the possibility of human error to a minimum, so rejections are low. This helps to maintain stable price levels in the face of rising material and labor costs. At the same time, Crucible's rigid inspection standards and attention to quality have developed a magnet with the *highest gap flux per unit weight of any on the market.*

Today, Crucible can offer lighter, magnetically stronger Alnico magnets because of these automatic production techniques developed over the sixteen years that we have been producing the Alnico alloys. And behind our familiarity with permanent magnets lies more than 52 years' experience with specialty steelmaking. Let us advise you on your magnet problem.

**CRUCIBLE**

first name in special purpose steels

52 years of *Fine* steelmaking

**PERMANENT ALNICO MAGNETS**

CRUCIBLE STEEL COMPANY OF AMERICA, GENERAL SALES OFFICES, OLIVER BUILDING, PITTSBURGH 30, PA.  
STAINLESS • REX HIGH SPEED • TOOL • ALLOY • MACHINERY • SPECIAL PURPOSE STEELS

# B&W Precise AUDIO TESTING

for designing, production checking,  
research or "proof of performance"  
FCC tests for broadcasters.

A low-distortion source of audio frequencies between 30 and 30,000 cycles. Self-contained power supply. Calibration accuracy  $\pm 3\%$  of scale reading. Stability 1% or better. Frequency output flat within 1 db, 30 to 15,000 cycles.

MODEL 200 . . . . . \$138



**AUDIO  
OSCILLATOR**

For fundamentals from 30 to 15,000 cycles measuring harmonics to 45,000 cycles; as a volt and db meter from 30 to 45,000 cycles. Min. input for noise and distortion measurements .3 volts. Calibration: distortion measurements  $\pm 5$  db; voltage measurements  $\pm 5\%$  of full scale at 1000 cycles.

MODEL 400 . . . . . \$168



**DISTORTION  
METER**

Combines RF detector and bridging transformer unit for use with any distortion meter. RF operating range: 400 kc to 30 mc. Single ended input impedance: 10,000 ohms. Bridging impedance: 6000 ohms with 1 db insertion loss. Frequency is flat from 20 to 50,000 cycles.

MODEL 404 . . . . . \$85



**LINEAR  
DETECTOR**

Speeds accurate analysis of audio circuits by providing a test signal for examining transient and frequency response . . . at a fraction of the cost of a square wave generator. Designed to be driven by an audio oscillator.

MODEL 250 . . . . . \$10



**SINE WAVE  
CLIPPER**

The instruments of laboratory accuracy

Bulletin EL-122 gives complete details

## Barker & Williamson, Inc.

237 Fairfield Avenue • Upper Darby, Pa.

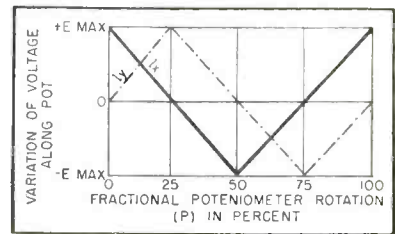

FIG. 2—Component voltage distribution along potentiometer

equally-spaced taps, dividing the resistance element into four equal sections.

The sections are fed in overlapping fashion with fixed 90-degree voltages from a simple R-C phase splitter and cathode follower. The output voltage is the sum of the component quadrature voltages existing at any point along the potentiometer.

Since the variation of voltage along the potentiometer is discontinuous, as shown in Fig. 2, if the circuit is analyzed from 0 to 25 percent rotation (first tap), the balance of operation may be understood by analogy.

If  $E_{max}$  is the voltage between ground and any potentiometer tap, and  $p$  is the fractional rotation of the rotor, then from 0 to .25 percent rotation, the following equations hold

$$e_x = p \left( \frac{-E_{max}}{0.25} \right) + E_{max} \quad (1)$$

$$e_y = p \frac{E_{max}}{0.25} \quad (2)$$

The pick-off voltage at any point on the potentiometer between 0 and 25 percent rotation is the vector sum

$$e_{out} = e_x + j e_y \quad (3)$$

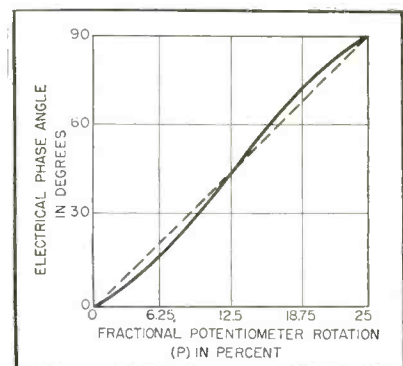
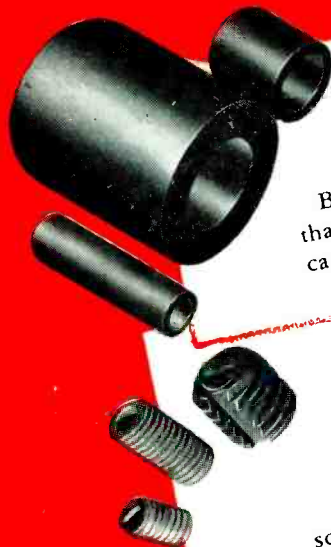

FIG. 3—Variation of output phase angle with potentiometer rotation. Curve repeats for every 25-percent rotation

# Are you missing any of these IRON CORE ENGINEERING POSSIBILITIES?



✓ **Smaller tuning units**  
✓ **Less critical materials**

By providing electrostatic and electromagnetic protection over that supplied by the can, *Stackpole sleeve cores* permit use of a smaller can and enable it to be made from less critical and costly materials.

✓ **Higher Q**  
✓ **Smaller assemblies**  
✓ **Simplified tuning**

*Stackpole threaded type iron cores* eliminate the usual brass core screw from the field of the coil, thus greatly increasing efficiency.

✓ **Better, more accurate permeability tuning**

Extra density of molding pressure extends evenly over the entire length of *Stackpole side-molded cores* to assure highly uniform permeability.

End Molded ▶

Side Molded ▶



✓ **No shielding problems**  
✓ **High Q in small space**

Pioneers in *cup cores*, *Stackpole* offers a complete line of standard and special self-shielding types.

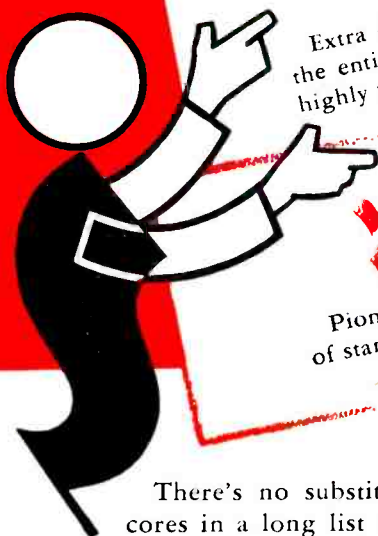
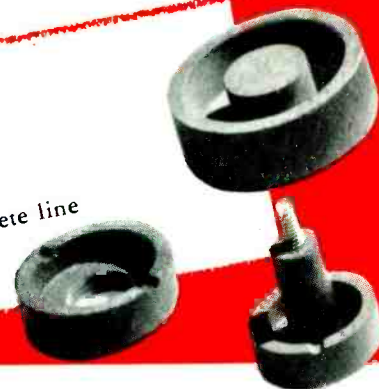

There's no substitute for molded iron cores in a long list of applications—electrically, mechanically or economically!

Besides all regular styles for high, low and standard frequencies, *Stackpole* offers

full facilities for the quality-controlled production of almost any needed special type. Write for Catalog RC-8 to Electronic Components Division, *Stackpole Carbon Company*, St. Marys, Pa.

# STACKPOLE

**HIGH  
SPEED  
•  
TOP  
PRODUCTION  
•  
LOW  
COST**

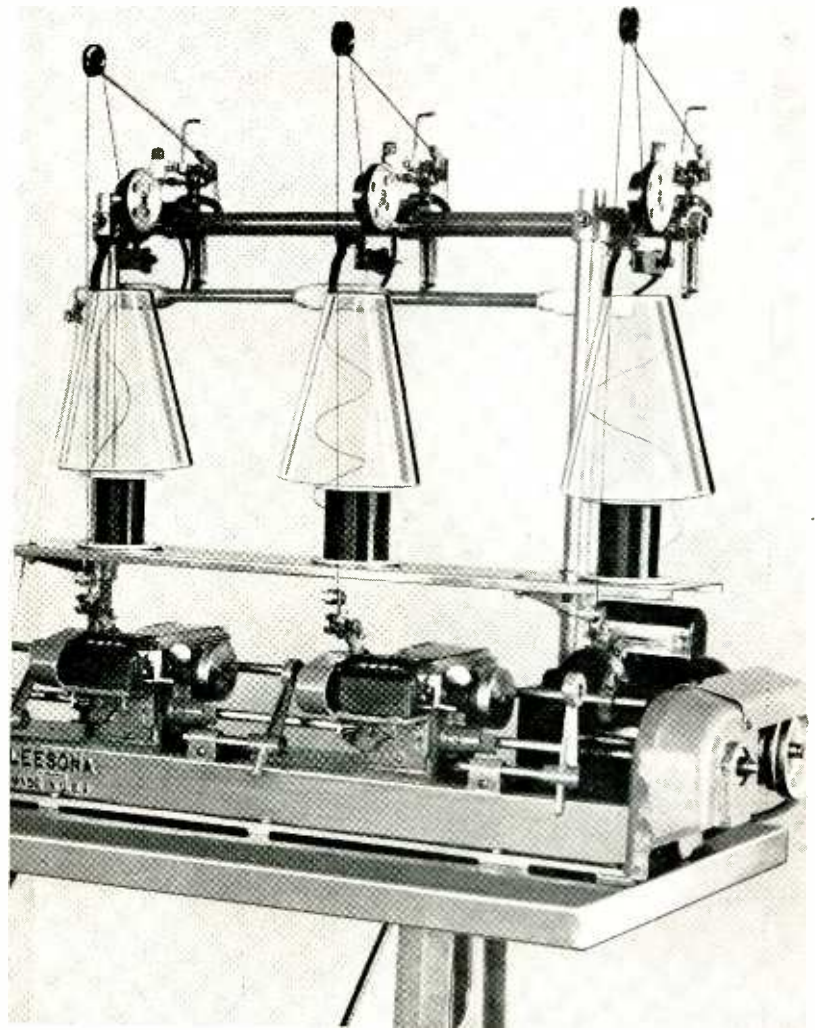

**UNIVERSAL NO. 102 HI-SPEED COIL WINDER** specifically designed for spool-wound coils. Has these desirable characteristics: instant starting over-end tension . . . will accommodate wire size from No. 24 to No. 42 (B&S) . . . can wind two coils per head simultaneously . . . winds up to 4700 rpm, but can be operated at 650 rpm when required.

## **in Coil Winding with this fast machine**

This is the coil winder that does it fast and does it right.

It increases the operator output of spool-wound coils particularly those having a high number of wire turns. It is well suited for winding timing motor coils, telephone relays, small motor fields and other coils not requiring insulation between layers.

Wherever it has been put to work the result has been greater

operator and machine efficiency. The operator can supervise several heads simultaneously. Winding and handling time can be synchronized so that there is no unproductive waiting time.

**DETAILS YOURS FOR THE ASKING.** You'll want to know more about the Universal No. 102 Coil Winder because everything you learn will lead to greater winding efficiency. Your copy of Bulletin 102-H will go in the mail the day we get your request.

### **UNIVERSAL WINDING COMPANY**

**P. O. Box 1605, Providence 1, R. I.**

**Chicago office and Demonstration Room, 9 So. Clinton St., Chicago 6, Ill.**

23B-2-6

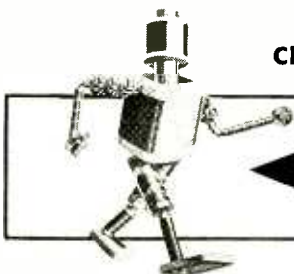

**For winding coils in quantity  
accurately . . . automatically  
use Universal Winding Machines**

Admiral

Arvin

Capehart

CROSLLEY

DEWALD

DUMONT

Emerson

FADA

GENERAL ELECTRIC

General Instrument

hallicrafters

Hoffman

JACKSON

Magnavox

Majestic

Meck

MIDWEST

Motorola

Olympic

Packard Bell

PILOT



SCOTT

Sentinel

Spartan

Standard Coil

STROMBERG CARLSON

SYLVANIA

Tele King

WARWICK

Westinghouse

ZENITH

# Our Best References Are Our Customers

## RMC DISCAPS<sup>®</sup> ... Specified and Used by Leading TV Makers

The list of satisfied RMC DISCAP customers reads like the "Blue Book" of the TV industry. Few are missing from this top level roster.

RMC offers a full line of by-pass as well as temperature compensating ceramic disc capacitors.

Engineers specify them for their uniform high quality, low inherent inductance and small size.

Purchasing agents specify them because they can depend on RMC to make delivery when needed.

RMC temperature compensating disc capacitors (which meet the RTMA spec for class one ceramic capacitors) are designed to replace tubular ceramic and mica capacitors at a lower cost.



Send for Samples and Technical Data

DISCAP  
CERAMIC  
CONDENSERS



**RADIO MATERIALS CORPORATION**

GENERAL OFFICE: 3325 N. California Ave., Chicago 18, Ill.

FACTORIES AT CHICAGO, ILL. AND ATTICA, IND.

Two RMC Plants Devoted Exclusively to Ceramic Condensers

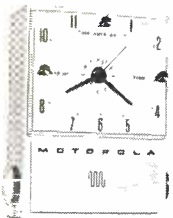

Motorola



Western Auto

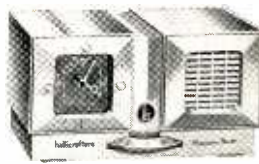

Hallicrafters



Bendix

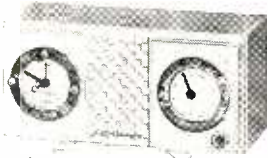

CBS Columbia



Admiral

**More value leaders  
in Clock-Radios and  
Television are  
equipped  
with**



# SESSIONS TIMERS



Olympic T V

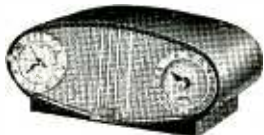

Spartan



Philco



Sears Roebuck

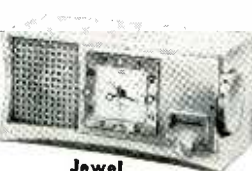

Jewel

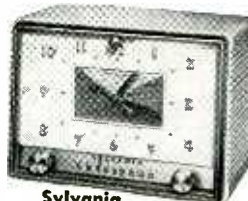

Sylvania

Because Sessions Timers are lower-priced than other dependable makes, more and more clock-radio and television manufacturers are offering buyers a better value for their money.

Make any comparison. Take this initial price advantage and add Sessions' quieter operation, unbeatable accuracy, and attractive styling, and you have a total number of important features unmatched by any other clock-radio timer. For details write The Sessions Clock Co., Timer Division, Dept. 412, Forestville, Conn.

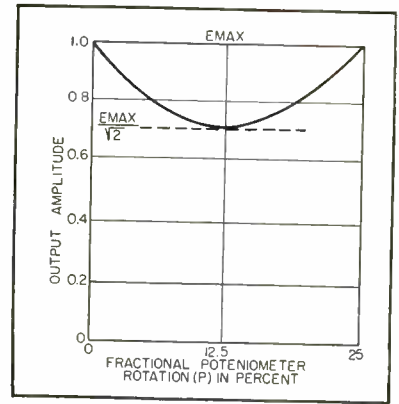

FIG. 4—Variation of output voltage amplitude with potentiometer rotation.

$$e_{out} = p \left( \frac{-E_{max}}{0.25} \right) + E_{max} + j p \frac{E_{max}}{0.25} \quad (4)$$

The phase angle of the output voltage is given by

$$\phi = \arctan \frac{e_y}{e_x} = \frac{p E_{max}}{0.25} \quad (5)$$

$$-p \frac{E_{max}}{0.25} + E_{max}$$

which can be simplified to

$$\phi = \arccot \frac{0.25}{p} - 1 \quad (6)$$

The variation of  $\phi$  with rotation  $p$  is shown in Fig. 3. The amplitude of the output voltage

$$e_o = \sqrt{(e_x)^2 + (e_y)^2}$$

$$= E_{max} \sqrt{\frac{2p^2}{0.0625} - \frac{2p}{0.25} + 1} \quad (8)$$

The variation of  $e_o$  amplitude with rotation  $p$  is shown in Fig. 4. Figure 5 is a vector representation of the components  $e_x$  and  $e_y$  as the rotor of the potentiometer moves from zero to full range.

Selection of potentiometer resistance is not critical provided it is large compared to the impedance of the transformer secondaries. The

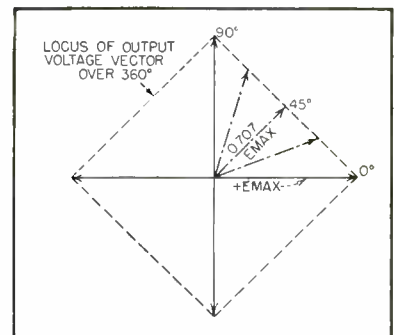
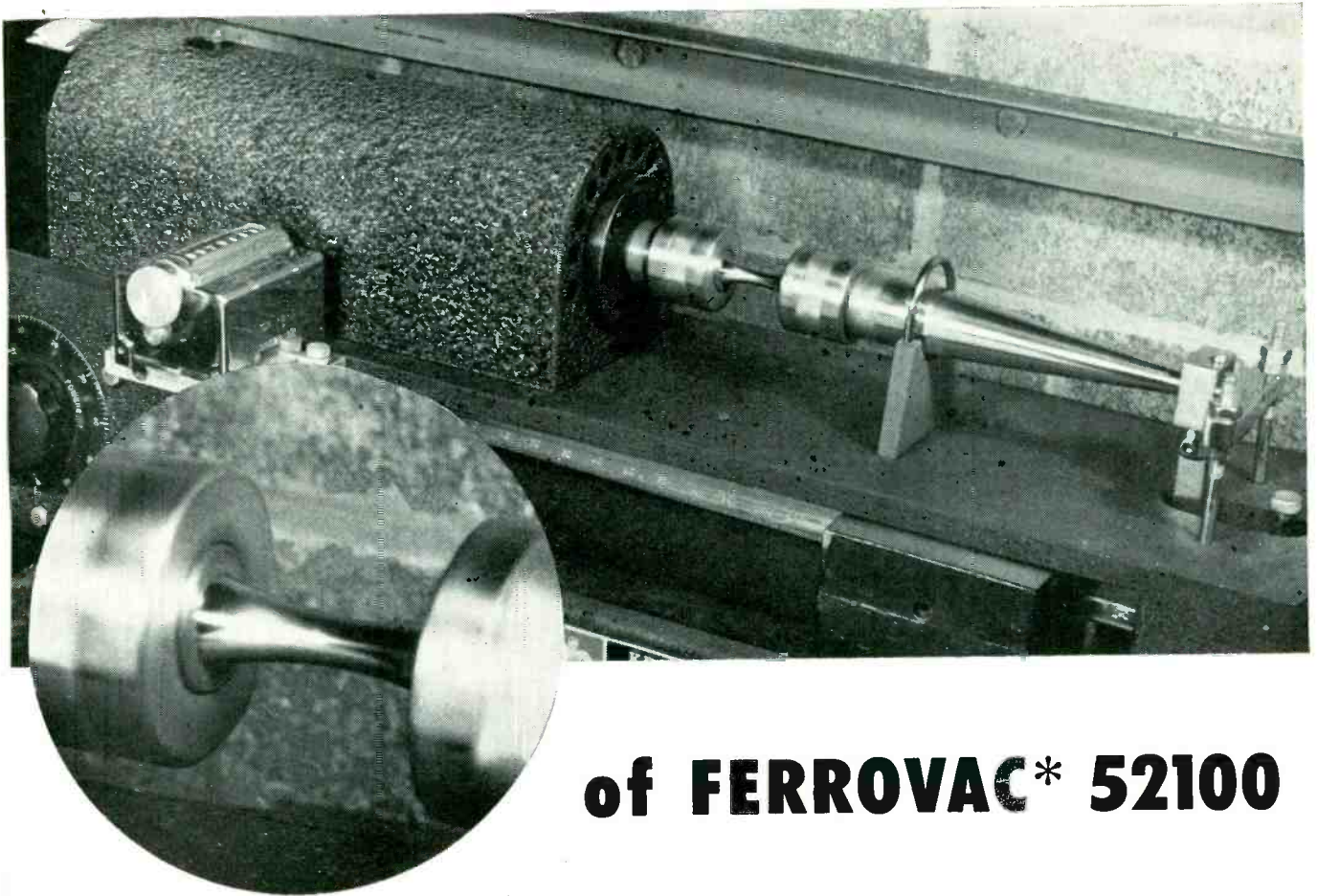

FIG. 5—Vector addition of voltage components

*Tests show*

# 100 TIMES GREATER FATIGUE ENDURANCE



## of FERROVAC\* 52100

Fatigue tests conducted in the laboratories of the National Research Corporation on Ferrovac\* 52100 showed that vacuum melting increases endurance limits over 100 times that of commercial grade SAE 52100 steel.

Improved performance characteristics such as these are typical of the products of Vacuum Metals Corporation. Vacuum melting removes gases and oxide inclusions and permits new standards of composition tolerance.

The result — improved physical,

\*T. M. appl'd for.

chemical, and electrical properties. These high performance characteristics may eliminate the need for redesign or be the answer to the "impossible-to-do" specifications that have been handed to you.

Commercial quantities of ferrous and non-ferrous metals and alloys are

now being vacuum cast at pressures as low as one millionth part of atmospheric by Vacuum Metals Corporation. They are now available in either billet or fabricated forms. We may have the answer to some of your metals problems. Write us for more information.

### **VACUUM METALS CORPORATION**

*Subsidiary of National Research Corporation*

70 MEMORIAL DRIVE • CAMBRIDGE 42, MASSACHUSETTS

HIGH PURITY METALS • HIGH VACUUM CASTING • SPECIAL ALLOYS • GF (Gas Free) METALS

# There are hundreds of jobs open to engineers today! *but few opportunities like these*

Westinghouse is in nuclear power to stay. We believe in the development of atomic energy as man's next great source of power. If you want to get in on a new era in industry, we want to talk to you.

**Atomic power opportunities are waiting  
for electronic engineers  
with 4 to 10 years of this kind of experience...**

**ELECTRONIC COMPUTERS**, employing pulse amplifying wide range linear amplifying and rate circuits.

**NULL BALANCE DEVICES**, employing both vacuum tube and magnetic amplifiers, **SERVOMECHANISMS**, **PLANT CONTROL SYSTEMS**.

**LIAISON** with customers, contractors, designers of component equipment.

**SUPERVISION** of drafting work.

**REMEMBER!** We are primarily interested in good experienced application and development engineers—lack of previous reactor development experience is no handicap in this type of work.

**HOW TO APPLY!** What Westinghouse wants to know is: Where and when you obtained your degree . . . how you did in school . . . where you have worked at your profession . . . what kind of work you have done.

In other words, right now we're more interested in your ability to fill current openings and to develop in the Westinghouse Atomic Power Division than we are in your vital statistics. Write your letter of application accordingly.

You will be in communication with men who are experienced in keeping secrets. All negotiations will be discreet, and your reply will be kept strictly confidential.

Address your application letter to: Manager, Industrial Relations Department, Westinghouse Electric Corporation, P. O. Box 1468, Pittsburgh 30, Pennsylvania.

## **What do you want?**

**MONEY?** Good jobs are open here now—waiting for good men who want to make a permanent connection.

**A PERMANENT JOB?** Many of the engineers who joined Westinghouse 20 and 25 years ago are still with Westinghouse—and in key positions—and engineers who join us now will have the opportunity to make this work their lifetime careers. When many other industries may be going through slack times, atomic energy will still be in a stage of expansion.

**SUBURBAN LIVING?** It's here—within easy driving distance of your work. Within a few minutes of shopping centers . . . schools . . . metropolitan centers.

**JOB EXTRAS?** Westinghouse offers: Low cost life, sickness and accident insurance with hospital and surgical benefits. A *modern* pension plan. Westinghouse stock at favorable prices. Westinghouse appliances for your home at discount.

**YOUR KIND OF ASSOCIATES?** Every fourth person in the Division is an engineer or scientist. More than half the top Westinghouse executives are engineers.

**FASCINATING WORK?** What other branch of science offers such exciting challenges? So many opportunities for discovery? So many chances to benefit mankind? So many opportunities for original work?

**GROWTH OPPORTUNITIES?** Never again in your lifetime will you be able to get into such a sure-to-expand industry so early in its development.

YOU CAN BE SURE.. IF IT'S **Westinghouse**



# IBM relies on MICRO Precision Switches

for vital functions in its  
Type 604 Electronic Calculating Punch



Let a MICRO SWITCH Engineer show you how you can use MICRO Precision Switches as a principle of good design!

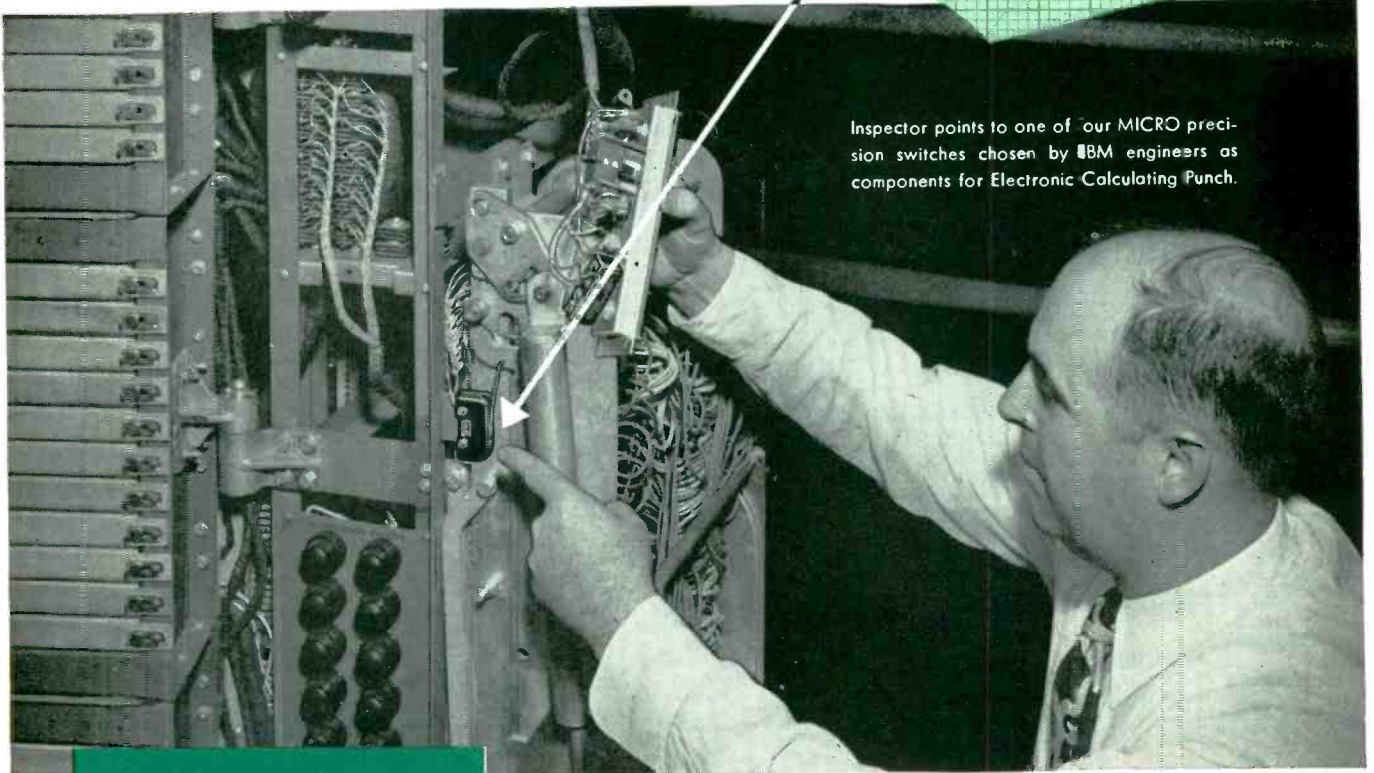

Inspector points to one of our MICRO precision switches chosen by IBM engineers as components for Electronic Calculating Punch.

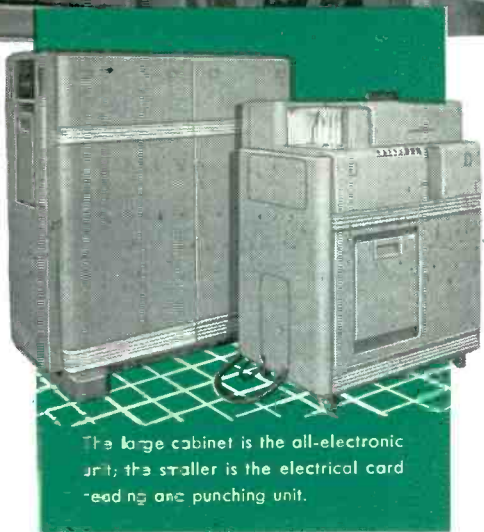

The large cabinet is the all-electronic unit; the smaller is the electrical card reading and punching unit.

**H**UNDREDS of International Business Machines Type "604" electronic calculators . . . 1400 tube electronic digital computing machines . . . are helping solve some of the most difficult calculating problems in science, engineering, business and government.

Four MICRO precision switches were selected by IBM engineers to perform important functions in this highly complex machine which operates at the rate of 50,000 pulses per second.

These MICRO units were chosen because—(a) their positive switching action insures good electrical connection in either position instantaneously, (b)

fine adjustment minimizes travel necessary to make or break circuit, (c) ease of adaptability to the application, (d) low cost, (e) long life and dependability.

This use of MICRO SWITCH products by IBM engineers is typical of the reliance placed on these precise, accurate, snap-action switches for applications which demand only the best in all components. MICRO SWITCH field engineers, fully experienced in the requirements of electronic controls, are available to show YOU how MICRO products can help in the design and performance of your product. Call your nearest MICRO SWITCH branch.

**MICRO**  
MAKERS OF PRECISION SWITCHES  
FREEPORT, ILLINOIS

A DIVISION OF  
MINNEAPOLIS-HONEYWELL REGULATOR COMPANY



# BALLANTINE

## STILL THE FINEST IN ELECTRONIC VOLTMETERS



**Ballantine Model 300**  
**SENSITIVE**  
**ELECTRONIC**  
**VOLTMETER**  
 Featuring a Logarithmic  
 Voltage Scale and  
 Uniform Decibel Scale

PRICE . . . \$200.

- Measures 1 millivolt to 100 volts over a frequency range from 10 to 150,000 cycles on a single logarithmic scale by means of a five decade range selector switch.
- Accuracy: 2% at any point on the scale up to 100 KC and better than 3% above 100 KC.
- Input Impedance:  $\frac{1}{2}$  megohm shunted by 30 mmfds.
- Generous use of negative feedback assures customary Ballantine stability.
- Output jack and output control permit voltmeter to be used as a flat high gain (70DB) amplifier.
- Available accessories permit range to be extended up to 10,000 volts and down to 20 microvolts.
- Available Precision Shunt Resistors convert voltmeter to microammeter covering range from 1 to 1000 microamperes.

For additional information on this Voltmeter and Ballantine Battery Operated Voltmeters, Wide-Band Voltmeters, Peak to Peak Voltmeters, Decade Amplifiers, Multipliers and Precision Shunt Resistors, write for catalog.

## BALLANTINE LABORATORIES, INC.

100 FANNY ROAD, BOONTON, NEW JERSEY



function of the resistor in the center tap of each transformer secondary is to improve the accuracy of the summation of the component voltages by more completely isolating the secondaries from one another.

### Rocket Shoots Mammals to 200,000 Feet

MAMMALS were recovered alive and unharmed after being fired to approximately 200,000 feet in an Aerobee rocket, according to the U. S. Air Force. The flight provided information on the reactions of the animals under conditions of zero gravity and extreme altitude.

Two monkeys and two mice were used in the experiments and were recovered alive and in good health after the test at Holloman Air Force Base, Alamogordo, New Mexico.

In order to study the physics of the upper atmosphere, it was necessary to perfect telemetering and photographic equipment to record the activities of the subjects during the high acceleration of takeoff, the weightlessness at the crest of the trajectory and the opening shocks of descent and recovery by parachute.

No unusual effects from the flight were experienced by the monkeys and mice although they were subjected to a brief initial acceleration

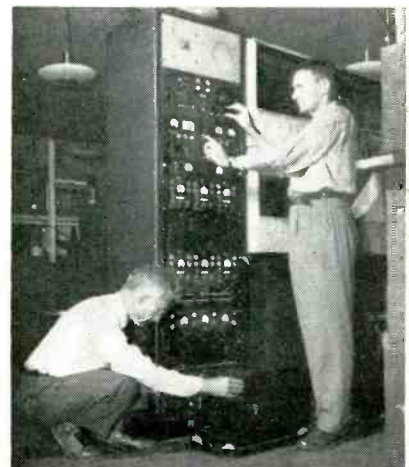

Final inspection being given to the electronic telemetering equipment used to record various reactions of animals used in the high-altitude rocket ascent.

Specify

# CHESTER

## plasticord-plasticote WIRES and CABLES

JAN-C-76 WIRES SRIR\* SRHV\* SRRF\* WL\*

80-90 105 C UL APPROVED WIRES\*

SHIELDED WIRES and CABLES

FLEXIBLE CORDS

TELEVISION LEAD-IN WIRES

COMMUNICATION WIRES and CABLES

COAXIAL CABLE

INSTRUMENT WIRES

WIRES and CABLES TO SPECIFICATION

\* Solid Colors or Spiral Marking

*"Chesty"* says —

Our new catalog is a complete guide to plastic insulated wire and cable for every purpose. Write for a copy of this important data compilation for your files today.



### CHESTER CABLE CORP.

C H E S T E R , N E W Y O R K

MANUFACTURERS OF QUALITY WIRES AND CABLES FOR EVERY REQUIREMENT



*Everything in wiring*

More and more—engineers, designers, production men and purchasing officials have come to regard Plasticord and Plasticote Wires and Cables by Chester as the standard of comparison. This is because every inch of these dependable insulated conductors is made to conform to exacting quality controls that assure long service life, and performance as specified by the factory. That's the reason electrical men, everywhere, look for the Chester trademark when they're looking for the best!



## PROBLEM:

To obtain high electrical conductivity,  
excellent heat dissipation, soft soldering surfaces,  
light weight and reduced costs

## SOLUTION:

General Plate provided the solution with ALCUPLATE<sup>®</sup>  
(copper-clad aluminum) . . . a composite metal

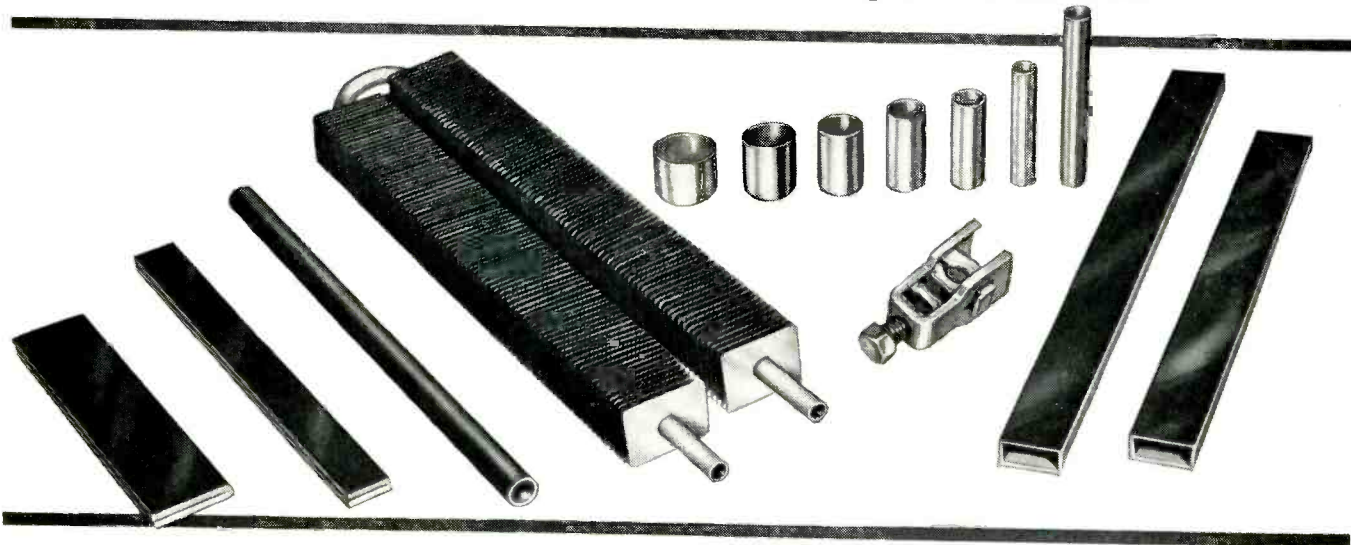

**COPPER**

**ALUMINUM**

**COPPER**

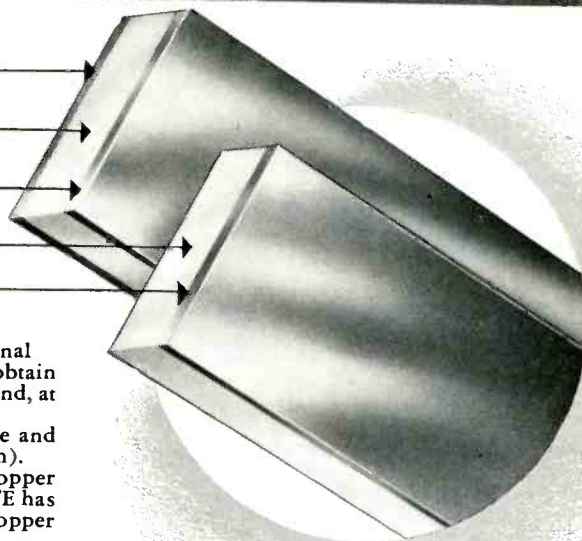

Enlarged Drawing  
of Alcuplate

Manufacturers of various products, such as chassis, cans for electronic components, cooling fins, bus bars, terminal connectors were confronted with the problem of how to obtain good performance, minimize weight, conserve copper, and, at the same time, reduce costs.

General Plate Engineers provided the solution to these and other problems with ALCUPLATE (copper-clad aluminum).

Made by permanently bonding a thin layer of critical copper to thicker, more readily available aluminum. ALCUPLATE has practically the same physical and electrical properties as copper plus the light weight of aluminum.

ALCUPLATE can be fabricated by stamping, drawing or forming. Its malleability permits its use in the manufacture of many parts from work-hardened rather than annealed or dead soft materials. The copper provides an ideal surface for soft soldering or electroplating.

ALCUPLATE is widely used in the electrical and electronic fields for terminals, clips, shims, small motor housings, electronic component cases, brackets, and electronic wave guide tubing. It may also be used for heat transfer assemblies, fin and tube type radiators, printed circuits, costume jewelry and similar applications.

General Plate products include . . . precious metals clad to base metals, base metals clad to base metals, silver solders, composite contacts, buttons and rivets, TRUFLEX<sup>®</sup> thermostat metals, ALCUPLATE<sup>®</sup>, platinum fabrication and refining, #720 manganese age-hardenable alloy. Write for information.

**Have You a Composite Metal Problem?**  
**General Plate can solve it for you**

# GENERAL PLATE

Division of Metals & Controls Corporation  
312 FOREST STREET, ATTLEBORO, MASS.

From  
**SUBMINIATURE**  
 to **HEAVY DUTY**  
 From  
**MILLIWATTS**  
 to **KILOWATTS**

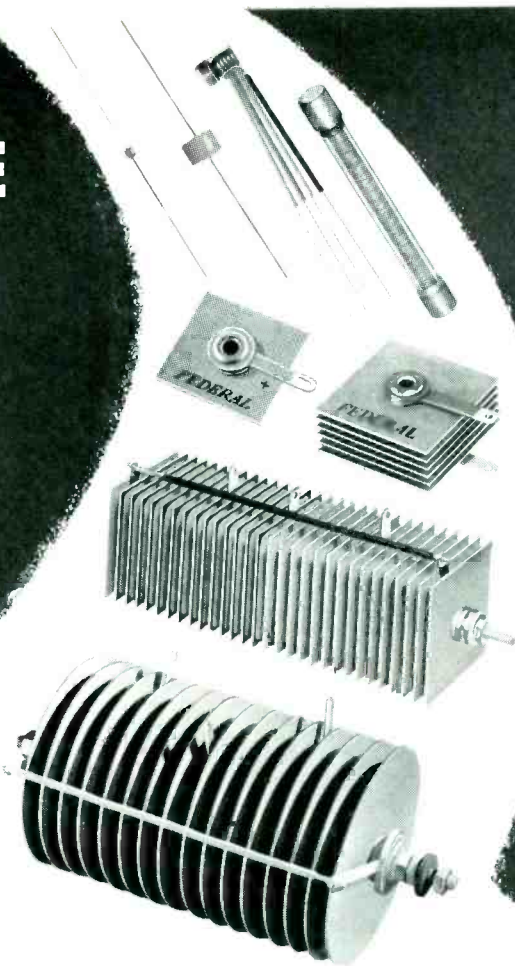
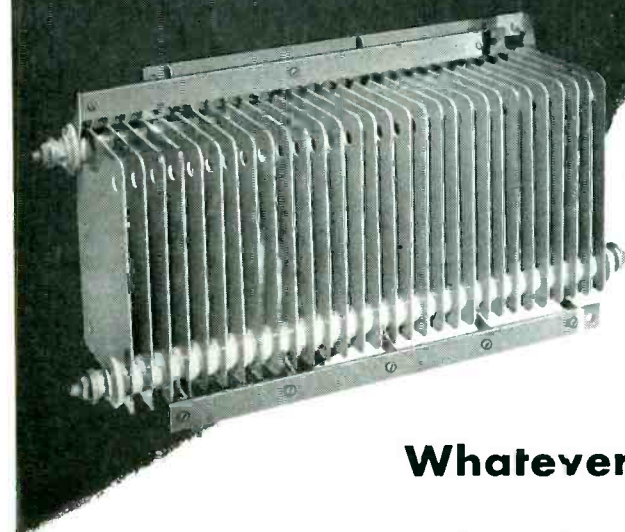

Whatever the DC requirement

there's a *Federal*

**SELENIUM RECTIFIER**

**to do the job!**

Now  
 Federal Offers  
**ENCAPSULATION**  
 OF SELENIUM RECTIFIER STACKS  
 —plus other components



Another Federal "First" . . . a unique development in component-sealing that expands the application range of rectifiers and opens to industry a new concept in Military Equipment Design.



Applications range from tiny rectifiers to sub-assemblies and complete power supplies.

FOURTEEN years ago Federal introduced the selenium rectifier to America's electronic engineers and product designers.

Today, *tens of millions* of these versatile AC-to-DC power conversion units are at work in almost unlimited fields of application . . . from subminiatures with milliwatts of output to heavy duty stacks for the biggest DC-operated equipments.

Here's *proof* of the *high quality* built into Federal's compact, economical, long-life, fully inert selenium rectifiers . . . here's *proof* of their *efficiency* and *dependability* in consumer, industrial and military power conversion jobs!

Write Federal today for information on *your* rectifier requirements . . . whatever the size, type or rating. Give your design the benefit of the research, engineering and manufacturing skill that *pioneered* the selenium rectifier . . . and now *keeps* "Federal" the standard of industry! Address Dept. F413.

America's oldest and largest manufacturer of selenium rectifiers



*Federal Telephone and Radio Corporation*

SELENIUM-INTELIN DIVISION

100 KINGSLAND ROAD, CLIFTON, NEW JERSEY



In Canada: Federal Electric Manufacturing Company, Ltd., Montreal, P. Q.  
 Export Distributors: International Standard Electric Corp., 67 Broad St., N. Y.

Designed to meet  
U. S. Government  
requirements \*

# Cramer



HERMETICALLY SEALED timing relays

## type HRR CIRCUIT RECLOSING RELAY

\* These instruments have been successfully tested under the following conditions:

Temperature:  
-65° + 185° F.

Acceleration:  
75 G's

Vibration:  
5 to 60 cps.  
at 1/32" amplitude

Salt Spray:  
200 hours

Inclination:  
Any position

Humidity:  
100% plus condensation

Altitude:  
50,000 ft.

Miscellaneous:  
Fungus, dust and sand

Compact...sturdily constructed...reliable in operation...the Cramer Type HRR Circuit Reclosing Relay is designed to perform many functions including: (1) Use as protective device for electronic equipment which automatically restores the equipment to service following a minor fault, yet protects the equipment against damage should the fault persist; (2) As a supervisory control for the automatic starting of engine, the Type HRR Relay applies specific cranking periods at spaced intervals and locks out the control should the engine fail to start within a prescribed time.

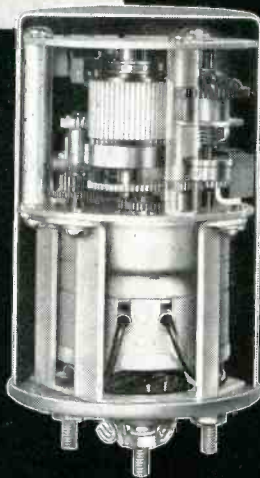

## type HTI MINIATURE TIME DELAY RELAY

Constructed from standard Cramer time-tested components in a compact form, the Type HTI Miniature Time Delay Relay is primarily designed for use in electronic circuits...or in any application where it is desired to provide a fixed time delay between the closing of a control circuit and the subsequent closing or opening of a secondary circuit.

Type HTI Relays are available in maximum time ranges from 30 seconds to 30 minutes.

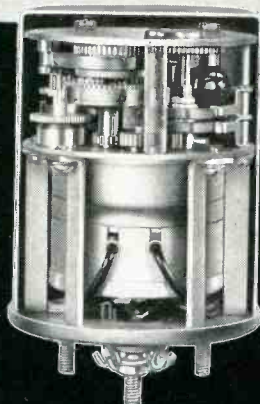

For complete information, write for Bulletin No. 4000A

# THE R. W. CRAMER CO., INC.

BOX 3, CENTERBROOK, CONN.

*Builders of dependable timing devices for more than 25 years.*

INTERVAL TIMERS • TIME DELAY RELAYS • RESET TIMERS • CYCLE TIMERS  
PULSE TIMERS • RUNNING TIME METERS • PERCENTAGE TIMERS



Monkey in position for rocket flight in laboratory rocket head

of about 15 g, lasting less than one second, and a longer force of 3 to 4 g, lasting for 45 seconds. During the flight, the monkeys were anesthetized to prevent their disturbing the instrumentation necessary to record the physiological reactions.

During the rocket flight and the periods of zero gravity, the mouse in a smooth drum, floating free, appeared to have completely lost his senses of direction and orientation and was unable to direct his movements normally. The mouse in the drum containing a small shelf was able to cling to the shelf, orient himself and command his body at will. These reactions, plus several human experiments in jet planes, have indicated that a man, properly secured in an aircraft, can function normally during brief periods of zero gravity and perform any operations necessary in piloting an aircraft.

## Effective Cathode Impedance

By W. CHATER and N. GOLDEN  
Sylvania Electric Products, Inc.  
Electronics Division  
Bayside, New York

In the opinion of many audio designers the effective cathode impedance for cathode by-passing is shown by the circuit of Fig. 1A and for cathode negative feedback by the circuit of Fig. 1B, where the effective cathode impedance is either  $R_k$  or perhaps  $R_k$  in parallel with  $\frac{1}{g_m}$  of the tube. Calculation illus-

# WORKSHOP...

*is proud to announce  
its new UHF antenna\**

**the ultimate in—**

**SIMPLICITY  
RUGGEDNESS  
RELIABILITY**

**Simplicity**—because the radiating and structural portions are coincidental. Cross sectional view at lower left clearly illustrates its clean cut revolutionary design.

**Ruggedness & Reliability**—come from complete elimination of small, delicate connectors and breakable insulators. Antenna breakdowns are virtually impossible.

**High Gain** of 11 db over a tuned dipole for the 12 wavelength model. Power gain of 14.

**Perfect Circularity**—maximum variations of less than 0.5 db from mean value in horizontal pattern.

**Vertical Pattern** . . .  $4.2^\circ$  . . . VSWR less than 1.1 to 1 with best match at video carrier frequency . . . will handle 50 KW power . . . and a host of other features.

This is only part of the story on this new development. Specifications indicate its unusually high performance and operating dependability. Write or call for complete information.

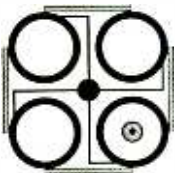

◀ Cross-sectional view showing the four vertical tubes that form the radiating system. These tubes are actually slots and are further subdivided into resonant sections. They are fed by a single vertical inner conductor.



**WORKSHOP ASSOCIATES DIVISION  
THE GABRIEL COMPANY**

Endicott Street • Norwood, Mass.

DESIGNERS AND MANUFACTURERS OF A  
COMPLETE LINE OF MICROWAVE ANTENNAS

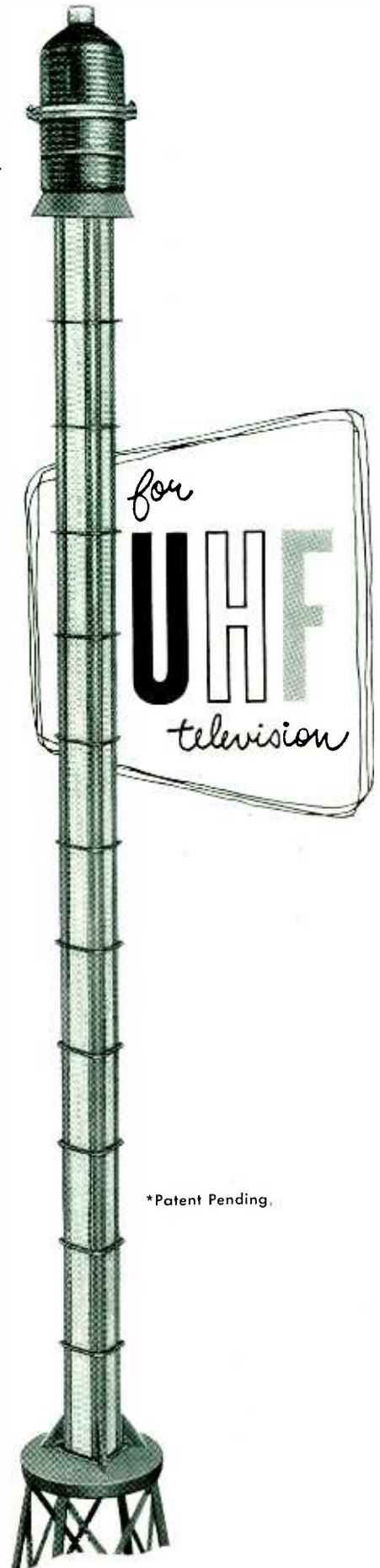

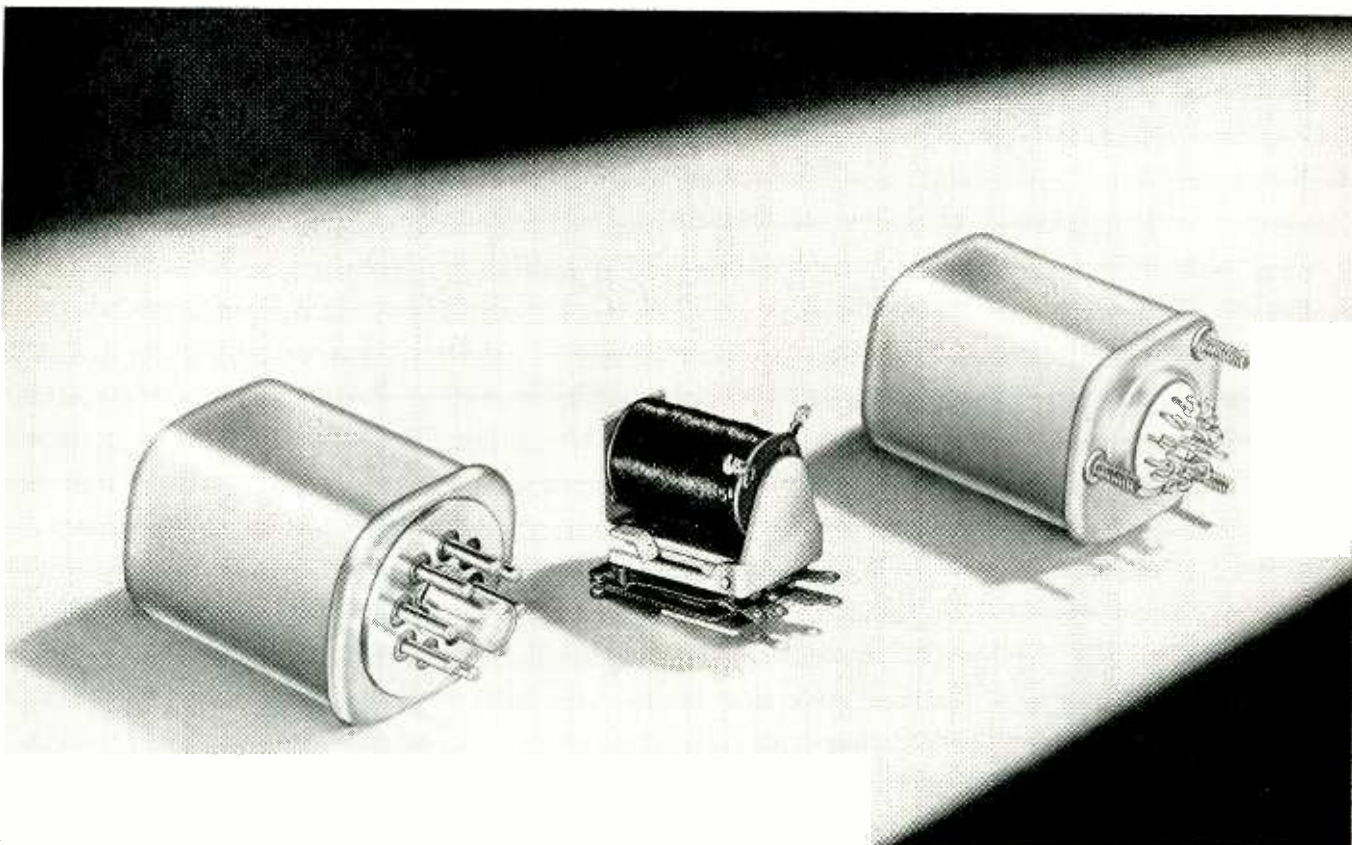

## PROMPT DELIVERY in LARGE QUANTITIES of small telephone type relays for D. C. operation

**MEET RIGID MILITARY SPECIFICATION MIL-R-5757-B.** American Encaustic's new up-to-the-minute electronics division can help solve your delivery problems on precision made telephone type relays. American Encaustic relays have a current rating of 5 amperes or less and are for any voltage between 6 and 125 volts D.C.

**MEET REQUIRED TERMINAL DESIGNS.** American Encaustic relays are made open type or hermetically sealed. You have a choice of either plug-in or solder tabs. The plug-in type is also available either open or with metal case.

**PRECISION TESTED — INDIVIDUALLY.** All American Encaustic components are carefully and critically inspected *before* assembly. And every complete relay is *individually tested* before shipment. We believe there are no more precisely made relays of this type manufactured.

**MADE TO CUSTOMER REQUIREMENTS.** Write for full information — or send us your drawings and specifications. Your letter will get prompt attention. We are glad to submit samples and quotations without obligation.



## AMERICAN ENCAUSTIC TILING COMPANY

MANUFACTURERS OF WAVEMETER TEST SETS, ELECTRONIC SMOKE DETECTORS, RELAYS

924 Kenilworth Avenue • Lansdale, Pennsylvania



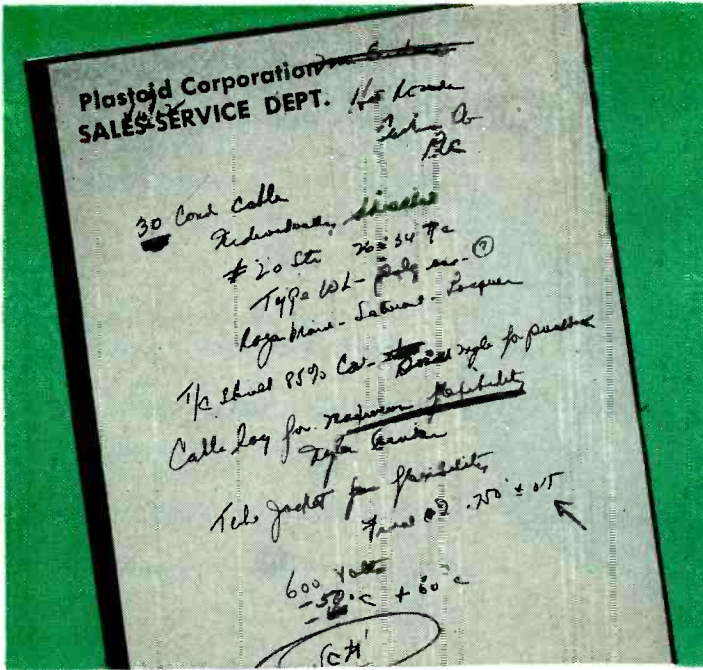

↑ An instruction sheet recently received from a valued customer. The company knew the properties it wanted . . . and left it to Plastoid to work out the details.

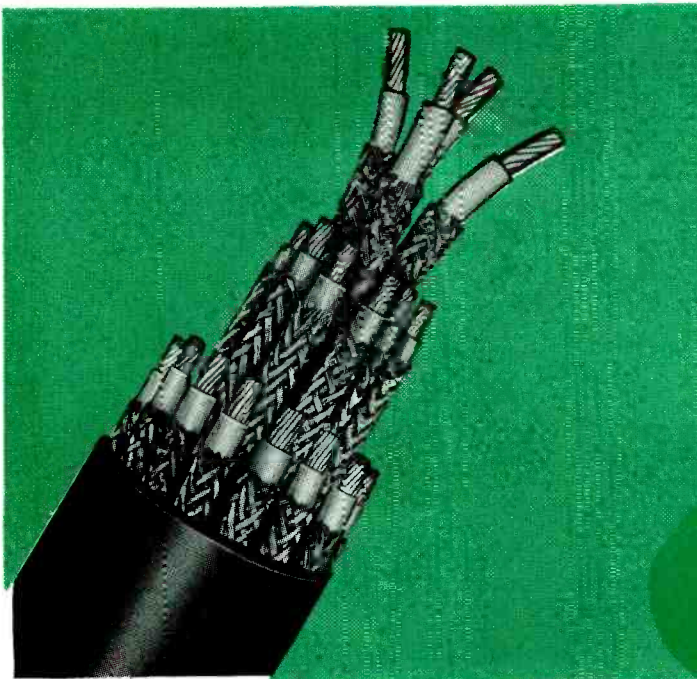

↑ The finished job . . . a custom-engineered SYNKOTE 3/4" cable with 30 individually-shielded conductors. Tungsten-resistant, flexible, designed to "take it" at  $-50^{\circ}\text{C}$  or  $+60^{\circ}\text{C}$ !

**PLASTOID**  
Corporation

42-61 24th Street  
Long Island City 1, N. Y.

# Make it?

# Certainly!

## - WE KNOW HOW!

Here, in two simple photographs, is a perfect illustration of Plastoid's service to the electronic industry.

For your wire or cable needs, get in touch with Plastoid. In addition to supplying all standard constructions, our excellent staff of engineers and production men will gladly cooperate with you in designing — and producing — cable to fit your requirements.



**DEPENDABLE**  
**Multi-Conductor Cables**

HOOK-UP WIRE • AIRCRAFT CABLE • TV WIRE • COAXIAL CABLE •  
NYLON JACKETING • HIGH TEMPERATURE WIRE • MULTI-CONDUCTOR CABLES





# The ONLY COAXIAL CONNECTOR

with All of  
these Features . . .



Basic elements of the Type 874 connector: inner conductor, outer conductor and supporting polystyrene bead. The overlapping portion of the connection is a uniform coaxial section



**Quick  
Connect-Disconnect**



**Identical Connectors**

— No male-female parts

**Low VSWR** less than 1.05 to 4,000 Mc



trates the opportunity for considerable error in both cases.

The actual correct value for the effective cathode resistance is  $R_k$  in parallel with a quantity called  $R_m$ , defined by

$$R_m = \frac{r_p + R_L}{\mu + 1}$$

For example the ratio of the gain  $G$  (with a given bypass capacitor  $C$ ) to  $G_o$ , that would be obtained for a completely bypassed cathode is

$$\left| \frac{G}{G_o} \right| = \sqrt{\frac{(R_{eq}/R_k)^2 + (\omega C_k R_{eq})^2}{1 + (\omega C_k R_{eq})^2}}$$

where  $R_{eq}$  is the parallel resistance

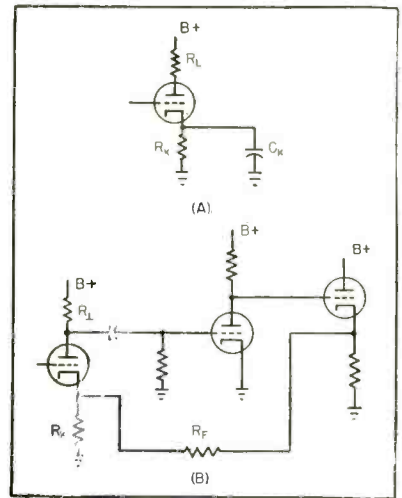

FIG. 1—Two circuits showing effective cathode impedance for cathode bypassing (A) and for negative feedback (B)

of  $R_m$  and  $R_k$ . For  $\left| \frac{G}{G_o} \right| = 1$ , it is required that

$$(\omega C_k R_{eq})^2 > > 1$$

If this holds then

$$(\omega C_k R_{eq})^2 > > \left( \frac{R_{eq}}{R_k} \right)^2$$

is satisfied automatically.

If typical values for low- $\mu$  and high- $\mu$  triodes and typical pentodes are put into the equation it appears that the normal practice of setting  $\omega C_k R_k = 10$  for the lowest frequency of interest is not satisfactory if, for instance, the amplifier is to be flat  $\pm \frac{1}{2}$  db down to the lowest frequency of interest.

The problem of calculating  $R_f$ , Fig. 1B, to give a certain number of db of feedback requires that the effective cathode impedance  $R_{eq}$  is related to the feedback resistor  $R_f$  such that  $\frac{R_{eq}}{R_f + R_{eq}}$  gives the feed-

back ratio.

If  $R_{eq} = R_k$  is assumed, the feedback may well be 40 percent too low. If  $R_{eq} = 1/g_m$  is assumed, the feedback may well be 100 percent too high. Only if  $R_{eq} = \frac{R_k R_m}{R_k + R_m}$  is used, does the calculated feedback conform to the experimentally determined feedback. Since  $R_{eq}$  should be known particularly accurately, the addition term  $\frac{(R_L)}{1 + \mu}$  in  $R_m$  should be taken account of in the way suggested for good results.

### Cadmium-Sulfide Crystal Rectifiers

POINT-CONTACT crystal rectifiers can be made from cadmium-sulfide as reported in a paper by Gene Strull of Northwestern University at the 1952 National Electronics Conference in Chicago, Ill.

Research was done with crystals intended primarily for use as x-ray detectors. Known properties of germanium and silicon rectifiers were used as guides. Investigations were made concerning crystal orientation, mounting method and impurity activators.

Long hexagonal cadmium-sulfide crystals were tested for rectification in the circuit of Fig 1. Single crystals or groups of crystals were used. All crystals were attached to appropriate holders by means of a commercial solution of colloidal graphite in alcohol.

It was found that crystals mounted with any orientation acted as rectifiers. Crystals exhibiting rectifying action were mounted in such a manner that there was a difference in size between the two contacts. The point-contact type of mounting, rather than a large-area contact, was necessary for rectification.

Crystals with added impurities of

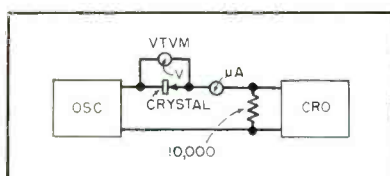

FIG. 1—Circuit used to test cadmium-sulfide crystals for rectification

Unparalleled convenience in use and excellent electrical uniformity at all frequencies from 0 to 5,000 Mc, make the Type 874 Coaxial Connector the ideal laboratory connector. Intended for the laboratory rather than for the field, it is designed for quick connect and disconnect instrument-use and not as a system connector with locking junctions and pressurizing.

- ★ *Complication of male and female assemblies is completely eliminated — all Type 874 Connectors are identical and plug smoothly into each other — connections can be broken quickly and conveniently — no intermediate elements needed*
- ★ *Strong friction grip is made by multiple spring-loaded contacts — no special tools or locking required*
- ★ *Reflections are small — they can be neglected in most measurements — VSWR is less than 1.05 to 4,000 Mc.*
- ★ *External fields from connector are negligible*
- ★ *Characteristic impedance 50 ohms — the Industry and Armed Forces standard*
- ★ *Basic connector is inexpensive; only \$1.25*
- ★ *Type 874 Connectors are made in several models for mounting on panels or for connecting to solid outer connector or flexible coaxial lines. They all accept Type 274 banana plugs for low-frequency use*
- ★ *Type 874 Connectors are also available in G-R Coaxial Elements and systems of all kinds, including such items as slotted lines, attenuators, thermistor mounts, stubs, tees and many other line elements.*

The excellent electrical characteristics of the Type 874 Connector, along with the variety of measuring instruments available, make this very flexible equipment ideal for measurements in the v-h-f and u-h-f bands

**NEW Adaptors** from Type 874 Connectors to male and female versions of the Type N, Type C, Type BNC and UHF Connectors for easy use with other equipment



G-R Type 874-QNP & -QNJ  
Adaptor to Type N Connector

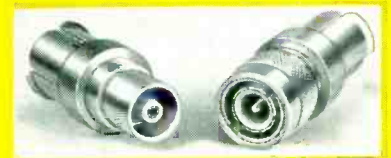

G-R Type 874-QCJ & -QCP  
Adaptor to Type C Connector



G-R Type 874-QBJ & -QBP  
Adaptor to Type BNC Connector

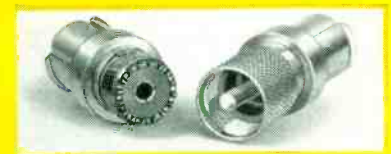

G-R Type 874-QUJ & -QUP  
Adaptor to UHF Connector

# GENERAL RADIO Company

275 Massachusetts Avenue, Cambridge 39, Massachusetts, U. S. A.

90 West Street NEW YORK 6 920 S. Michigan Ave. CHICAGO 5 1000 N. Seward St. LOS ANGELES 38

# Double Barrel Advertising

**A**dvertising men agree — to do a complete advertising job you need the double effect of both Display Advertising and Direct Mail.

Display Advertising keeps your name before the public and builds prestige.

Direct Mail supplements your display advertising. It pin-points your message right to the executive you want to reach — the person who buys or influences the purchases.

More and more companies are constantly increasing their use of Direct Mail because

it does a job that no other form of advertising will do.

McGraw-Hill has a special Direct Mail Service that permits the use of McGraw-Hill lists for mailings. Our names give complete coverage in all the industries served by McGraw-Hill publications — gives your message the undivided personal attention of the topnotch executives in the industrial firms. They put you in direct touch with the men who make policy decisions.

Some people have a wrong conception of Direct Mail. There's no hocus-pocus to it — there's no secret formula — nor is there need for an extensive department to plan and execute your mailing program. You don't even need your own mailing lists.

Probably no other organization is as well equipped as McGraw-Hill to solve the complicated problem of list maintenance in industrial personnel. Our lists are compiled from exclusive sources, based on hundreds of thousands of mail questionnaires and the reports of a nationwide field staff, and are maintained on a twenty-four hour basis.

In view of present day difficulties in maintaining your own mailing lists, this efficient personalized service is particularly important in securing the comprehensive market coverage you need and want.

Ask for more detailed information today. You'll be surprised at the low over-all cost and the tested effectiveness of these hand-picked selections.

*for Results*



**Mc GRAW-HILL**  
**DIRECT MAIL LIST SERVICE**

**McGRAW-HILL**  
**PUBLISHING COMPANY, INC.**

330 WEST 42nd STREET, NEW YORK 18, N. Y.

# "ZERO" PHASE SHIFT

## COMPUTER REFERENCE VOLTAGE TRANSFORMERS

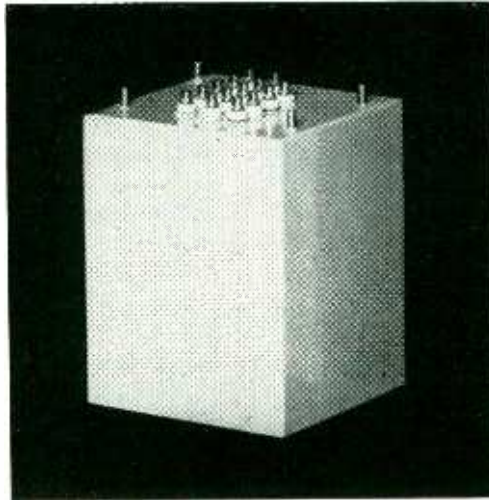

**LESS THAN 0.1 MILLIRADIAN PHASE SHIFT**  
**± .02% ACCURACY OF VOLTAGE RATIOS**

A radical new approach to the design and manufacture of precision transformers makes it possible to have calculable minimum errors.

The actual measurement of phase shift and voltage ratio is in complete agreement with the calculation to lowest value that measurement is possible.

### MIL-T-27 TRANSFORMERS

TOROIDAL TRANSFORMERS  
INSTRUMENT TRANSFORMERS  
PULSE TRANSFORMERS

VIDEO TRANSFORMERS  
INPUT-INTERSTAGE-OUTPUT  
POWER TRANSFORMERS

MAGNETIC AMPLIFIERS



**INDUCTANCE MEASUREMENT** — Any operating condition can be simulated in the range of 0-1000V A.C. and 0-5 Amps. D.C.



**DEVELOPMENT OF AUDIO TRANSFORMERS** — All characteristics of audio transformers in the range of .01 cycle to 10 Megacycle can be measured and evaluated.



**POWER LOSS MEASUREMENT** — Losses as low as 15 micro watts in the range of 20 c to 200 K.C. can be measured and analyzed and possible improvements effected.



**PULSE TRANSFORMER DESIGN** — The cut and try methods commonly used in the design of pulse transformers has been largely supplanted by the use of special equipment.



# TRANSFORMERS INC.

532 NORTH STREET

Telephone ENDICOTT 8-1801

ENDICOTT, NEW YORK

STATIC ELECTROMAGNETIC DEVICES

# 255 TESTS AND INSPECTIONS

## Guarantee

### VICKERS SELENIUM RECTIFIER

## Quality!

FROM the basic raw materials . . . to the final performance tests . . . Vickers selenium rectifiers are put through one of industry's most rigid and comprehensive quality control systems to produce consistent quality rectifiers.

These tests and inspections assure more consistent performance characteristics and stable, longer life rectifiers!

	Tests and Inspections
● MATERIALS . . . . .	142
● SELENIUM PURITY . . . . .	11
● CELL PROCESSING . . . . .	61
● ASSEMBLY . . . . .	18
● ELECTRICAL . . . . .	12
● MECHANICAL . . . . .	11

#### more reasons why VICKERS makes a better rectifier:

- Automatic electro forming "pre-stresses" cells.
- Precision-matched cells prevent overload-overheating.
- Hydraulic assembly assures mechanical strength and dimension.
- Rectifiers shock and vibration tested to Military Specifications.

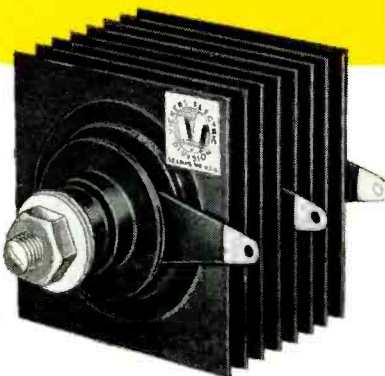

Write for Bulletin 3000. Vickers engineering service is available without obligation

## VICKERS ELECTRIC DIVISION

VICKERS Inc.

A UNIT OF THE SPERRY CORPORATION  
1801 LOCUST STREET • SAINT LOUIS, MISSOURI

copper, silver, aluminum, indium or gallium were tested as well as pure cadmium sulfide. No difference in rectification ability was noted from one crystal type to the next. The polarity of the rectified wave was always the same, regardless of which impurity the crystal contained. All crystals were *n*-type semiconductors.

Pure cadmium-sulfide crystals had the same properties as crystals with impurities probably because of an excess amount of metallic cadmium inherently present. The excess cadmium would cause the crystal to be an *n*-type semiconductor, which accounts for the fact that all crystal types acted as *n*-type semiconductors.

Voltage tests made on the rectifiers indicated that they rectify from about 0.1 to 40 volts, with optimum rectification occurring at seven volts. With six volts applied in the forward direction and an illumination level of 30 lumens per square foot, the resistance of a typical crystal is about 100,000 ohms.

#### Cadmium-Sulfide Transistors

An attempt was made to construct a cadmium-sulfide transistor, but amplification was not obtained with any of the various types of connection tried. However, control was noted for each type of connection.

The main difficulty seemed to be making contact to the crystal. The output wave was a true representation of the input wave which would seem to indicate that a cadmium-sulfide transistor is possible.

#### Vacuum-Tube Circuits Without Plate Supplies

BY PHILIP B. CLARK  
Syracuse, New York

WHILE TESTING several multivibrator circuits, it was discovered that one of them would not stop operating when the plate supply potentiometer was turned to zero. Since it was found that other circuits also operated under the same conditions, an investigation was made of the phenomenon.

Apparently, energy is trans-

# Guard Your Good Name!

with Electronically-Tested  
**BUSS FUSES**

Dependable Electrical Protection for:-  
Television • Radio • Radar  
Instruments • Controls • Avionics

*Plus a companion line of Fuse Clips, Blocks and Fuse holders*

The cost of a fuse is small, compared to the value of the product it protects, — but the *customer influence* of a BUSS Fuse can be many times greater. The name BUSS is recognized as meaning fuses of unquestioned high quality. What better “silent salesmanship” could you ask for to complement your product?

To maintain this high standard each and every BUSS fuse is tested in a highly sensitive electronic device that rejects any fuse that is not correctly calibrated — properly constructed and right in physical dimensions.

When your problem is electrical protection, call in a BUSS Fuseman. He is at your service and can make available to you the World's largest fuse research laboratory and the World's largest fuse production capacity.

*This Coupon will bring you — facts on BUSS small dimension fuses, fuse clips, blocks and fuse holders.*

**BUSSMANN MFG. CO.** Division of McGraw Electric Company  
University at Jefferson St. Louis 7, Mo.

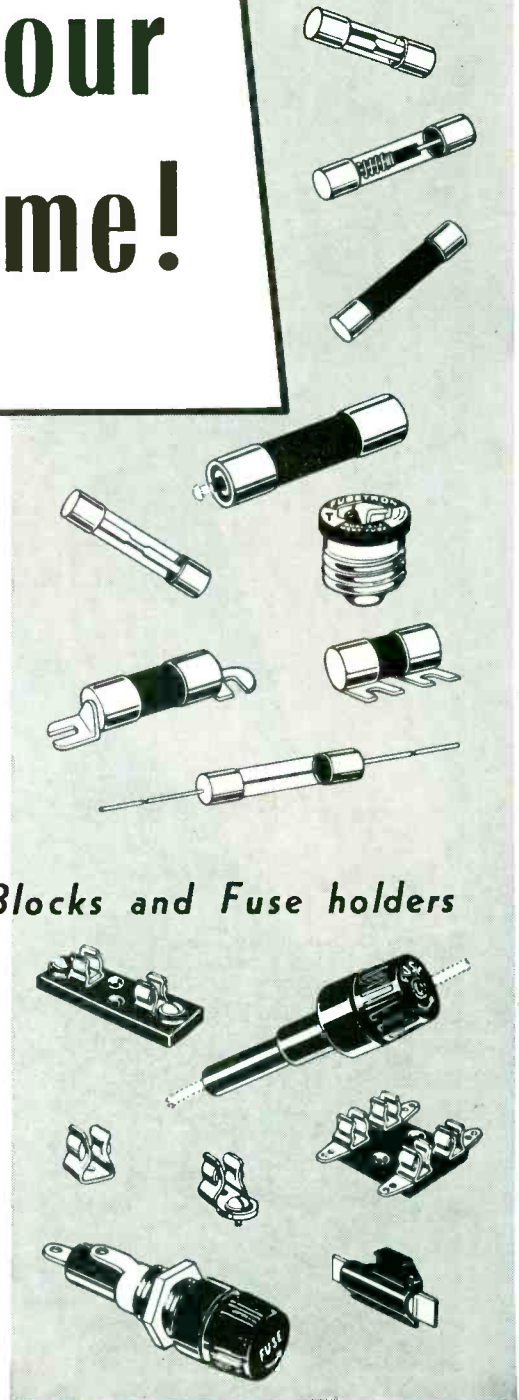

Bussmann Mfg. Co., University at Jefferson,  
St. Louis 7, Mo. (Division of McGraw Electric Co.)

Please send me bulletin SFB containing facts on  
BUSS small dimension fuses and fuse holders.

Name \_\_\_\_\_

Title \_\_\_\_\_

Company \_\_\_\_\_

Address \_\_\_\_\_

City & Zone \_\_\_\_\_ State \_\_\_\_\_ 1252

ELRC

Check...  
then compare these  
advantages

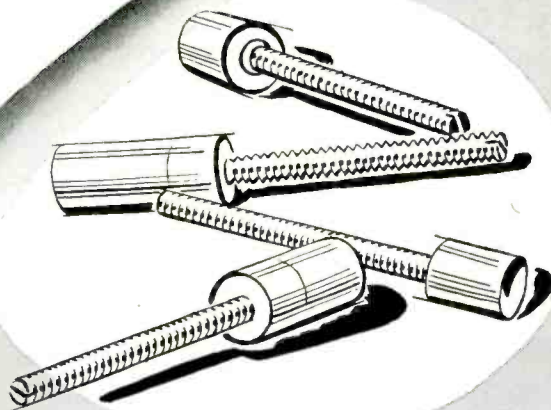

....of **SPEER** iron cores

**SPEER** *Resistor Div.*

**Speer Carbon Co.**

St. Mary's, Pennsylvania

Other Divisions: Jeffers Electronics  
International Graphite & Electrode

**Other Speer Products for the Electronics Industry**

anodes · contacts · fixed carbon resistors  
coil forms · discs · brushes · battery carbon  
graphite plates and rods  
also

R.F. Coils · ceramic capacitors · capristors · high  
voltage condensers · disc capacitors · chokes

made by  
Jeffers Electronics

Speer Resistor specializes in high volume production of powdered iron cores. Many types and sizes of cores are available for a variety of applications.

Cores for permeability-tuned R. F. coils . . . for permeability R. F. tuner units . . . for R. F. coil winding forms and other applications . . . Speer makes them all!

If you use iron cores, consult Speer first. Our staff of application engineers will be glad to cooperate with you on any problem involving the use of these cores.

Write today for information on specifications.





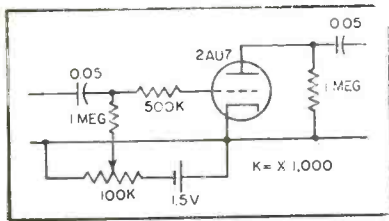

FIG. 1—Limiting circuit with zero plate supply

ferred from the heater circuit of the tube to the remaining portion of the circuit. A potential will be generated by two sources; thermal emf due to dissimilar metals in the circuit and tube and contact potential. Contact potential may be defined as the open-circuit potential measured between the cathode and the other elements of a heated vacuum tube. Voltages produced by thermal effects are of the order of 0.1 volt or less and are minor compared to the contact potential which may be as high as four volts in certain tubes.

Several circuits have been constructed using a 12AU7. One of the first applications to suggest itself was to use the tube in a limiting circuit, as shown in Fig. 1. Although the plate circuit will provide both positive and negative limiting, the positive portion of the wave is also limited by grid conduction.

If the signal is small enough to remain on the linear portion of the curve, the signal will be reproduced in the plate circuit with very little distortion. Proper biasing of the grid is essential for this type of operation. An excellent square wave will result if a six-volt sine wave is fed into the grid circuit. Alteration of the circuit values will produce clamping in the grid circuit, if desired, for special waveforms. Output is 0.75 volt.

Not greatly divorced from the

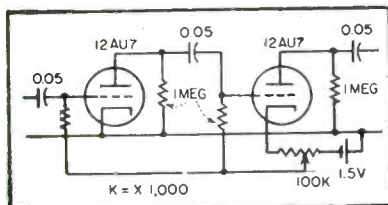

FIG. 2—Schematic diagram of a low-gain amplifier

# M I R R O S C O P E

## MODEL 476 Simpson

Advanced design in oscilloscopes. Vertically mounted 5" cathode ray tube is reflected in the adjustable mirror. Microscope can be used by technician seated or standing merely by adjusting mirror angle—not necessary to move the instrument.

A quality instrument with tomorrow's features.—Dealer's net price, \$179.50

Optically surfaced mirror gives free image of cathode ray tube

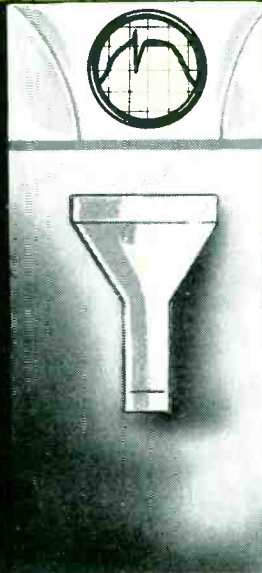

Ask your jobber for full information or write

**Simpson Electric Company**  
5200 West Kinzie Street  
Chicago 44, Illinois  
CO 1-1221

Another reason why Simpson is the world's largest manufacturer of test equipment. BURTON BROWNE ADVERTISING

This much space ordinarily required

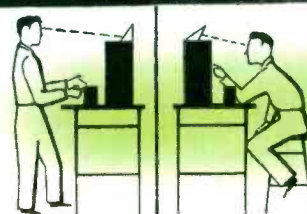

Base is only 9" x 8"

Base dimension or bench area only 9" x 8"—less than half of the bench area used by old style oscilloscopes—you gain valuable working space with the microscope.

You save this bench space



Vertical design of microscope gives larger control panel area—better spacing of controls for easy adjustment. All connections made in front.

MODEL 276  
OSCILLOSCOPE  
CALIBRATOR



To take full advantage of your microscope—Model 276 Oscilloscope Calibrator. Accurate voltage readings of the oscilloscope wave forms. For use with any oscilloscope. Dealer's net price \$29.50.

# Marconi Television for Venezuela

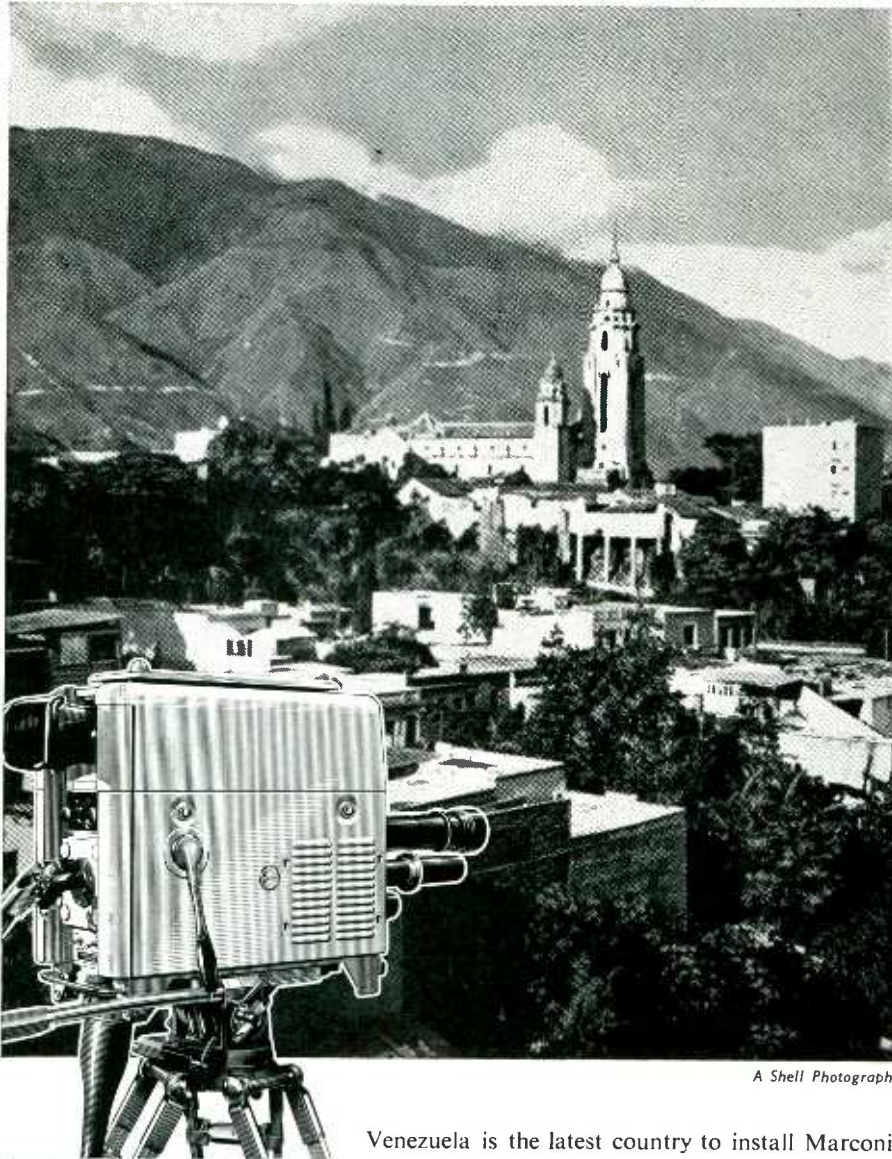

A Shell Photograph

Equipment for the Caracas Television Station, sponsored by 'Televisa', includes:

- 5 kW vision transmitter
- 3 kW sound transmitter
- Associated aerial system
- Complete studio installation
- Complete mobile O/B television unit, with two camera channels and micro-wave links

Venezuela is the latest country to install Marconi television equipment.

Marconi cameras are used by the United Nations to televise their Sessions, and the television systems of both Canada and Spain bear the name Marconi. Marconi transmitters and aerials have been installed in every one of the B.B.C.'s five television stations.

**MARCONI** of England  
television transmitting  
equipment

MARCONI'S WIRELESS TELEGRAPH COMPANY LTD • CHELMSFORD • ESSEX • ENGLAND

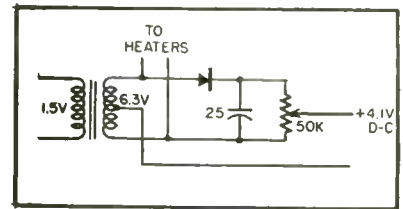

FIG. 3—Grid bias circuit incorporating a selenium rectifier

limiter is a low gain amplifier, Fig. 2, operating with very small input signal levels. Such a unit resembles a standard amplifier except for the lack of a plate supply.

Due to the high plate-load resistors, the frequency response of the amplifier is limited to the audio range. In Fig. 1 and 2, a battery shunted with a potentiometer is used to supply the proper grid bias. A more practical system utilizes the heater voltage in a divider circuit if the tube is heated by d-c. If a-c is used, a suitable single-plate selenium rectifier, Fig. 3, with a low voltage filter capacitor will work very effectively.

In the operation of a multivibrator circuit, Fig. 4, the grid is operated with a one-megohm resistor to ground. Since the grid current is appreciable when the grid potential is zero, the grid will automatically bias itself negative to approximately  $-0.5$  volt. Under conditions involving a one-megohm load resistor, the plate voltage swings over a range of 0.75 volt which is sufficient to drive the other tube into the cutoff region. Since this is the basic requirement for multivibrator operation, no external plate supply is required.

If the plate load resistance is made too small, the total plate swing will not be enough to drive the grid of the second tube into cutoff and the multivibrator will cease operation. Decreasing the

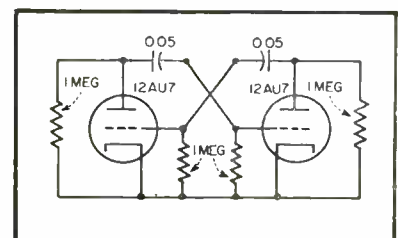
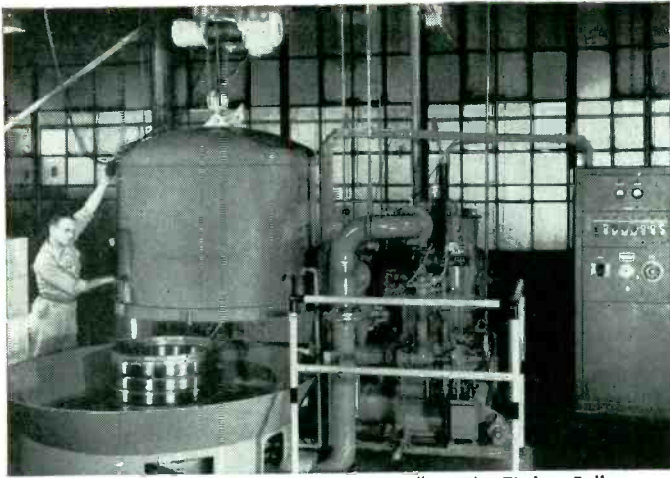

FIG. 4—Schematic diagram of a multivibrator



**Kinney Vacuum Pump Case History #1** — The Timken Roller Bearing Co. uses this vacuum drier to eliminate corrosion by removing moisture from bearings.



**Kinney Vacuum Pump Case History #4** — The Rauland Corporation aluminizes television picture tubes on this high speed vacuum production machine.

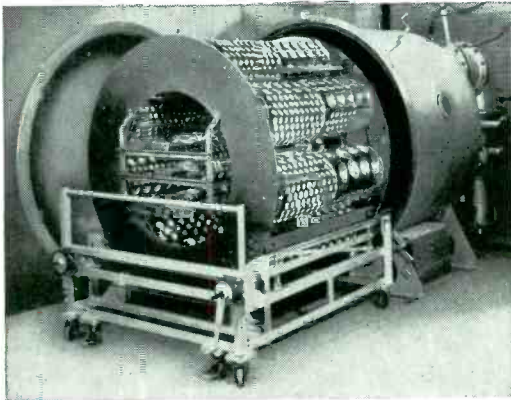

**Kinney Vacuum Pump History #2** — Delta Electric Co. increases reflective power of lamp reflectors with this National Research Corporation vacuum coating unit.

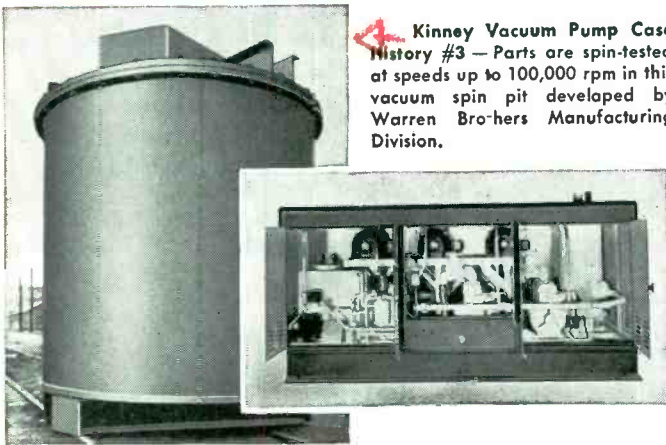

**Kinney Vacuum Pump Case History #3** — Parts are spin-tested at speeds up to 100,000 rpm in this vacuum spin pit developed by Warren Brothers Manufacturing Division.

# They Use Vacuum!

Vacuum is going to work in new industries every day . . . giving old products a new lease on life — or helping brand new products to come to life for the first time. Examples? . . . Plenty of them. Ductile titanium, penicillin, vitamin concentrates, ultra-reflective mirrors, and many others.

Where you find Vacuum the chances are you'll find Kinney High Vacuum Pumps because more low pressure processing systems depend on Kinney than on any other make or style of pump. There's a Kinney Pump for every research, pilot plant, or production requirement . . . from the tiny 1/4 HP portable unit to the new giant 70 HP model. Our catalog shows the complete line of sizes and capacities. Why not write for your copy today?

# DO YOU?

**SEND FOR KINNEY CATALOG**

**KINNEY MANUFACTURING CO.**

3565 Washington St., Boston 30, Mass.

Please send new Bulletin V-51B. Our vacuum problem involves:

- |  |  |  |
|--|--|--|
| <input type="checkbox"/> Vacuum drying       | <input type="checkbox"/> Vacuum coating      | <input type="checkbox"/> Vacuum metallurgy |
| <input type="checkbox"/> Vacuum impregnating | <input type="checkbox"/> Vacuum distillation | <input type="checkbox"/> Vacuum research   |

Name .....

Company .....

Address .....

City ..... State .....



SUBSIDIARY OF THE NEW YORK AIR BRAKE CO

# Flexible



## Improved New VARGLAS SILICONE Tubing and Sleeving

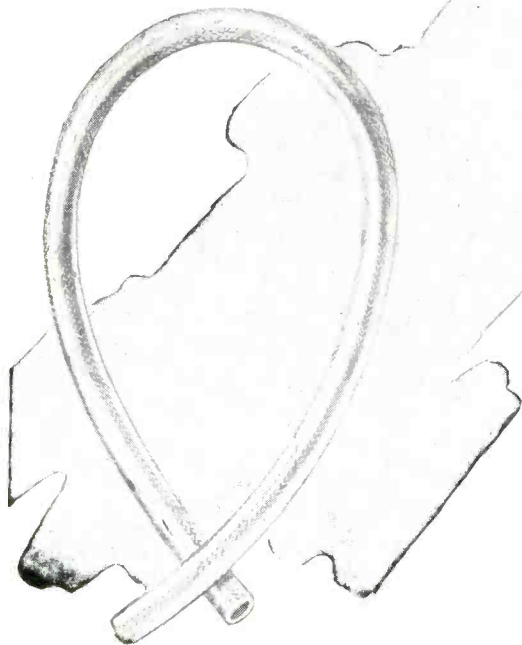

**Now** Varglas Silicone has been made more flexible. Sharp turns and 90° bends cause no cracking or peeling — no loss of dielectric strength. As pioneers in the manufacture of silicone sleeving and tubing, we know this is the greatest improvement made during the past ten years. Unexcelled where high temperatures must be withstood for several hours — not just for 15 minutes. You need not sacrifice abrasion resistance and toughness to get flexibility. The new Varglas Silicone sleeving and tubing will pass cold bend tests at 35° to 40° LOWER temperature than formerly.

*The only Class H insulation  
with all these features:*

*Efficient from 500° F. to — 85° F.*

*Moisture and Fungus Resistant*

*Flame Resistant — Self extinguishing*

*Abrasion Resistant*

*Dielectrically Strong with average readings up to 7,000 volts.*

*Available in 10 colors — at no extra cost.*

*Samples* of Varglas Silicone products as well as samples of our complete line of tubing and sleeving are available in a convenient sample folder. Just drop us a line telling us your problem and its peculiarities.

# Varflex CORPORATION

Makers of  
Electrical Insulating  
Tubing and Sleeving

## VARFLEX Sales Co., Inc.

308 N. Jay St., Rome, N. Y.

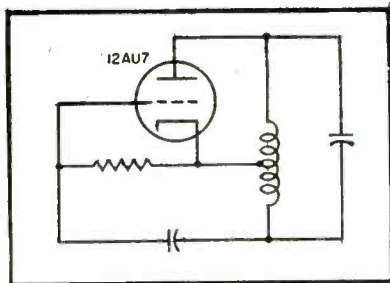

FIG. 5—Oscillator circuit which will operate either as a Hartley oscillator or a blocking oscillator

grid resistor decreases the negative bias on the grid which will also stop the operation. If a vacuum phototube is connected in parallel with one grid resistor, the audio frequency output of the multivibrator will vary as a function of the light intensity falling on the phototube.

An oscillator circuit, basically of the Hartley type with the exception of d-c blocking capacitors and a plate supply, is shown in Fig. 5. The circuit functions in the normal way and the output is an excellent sine wave. Alteration of the time constant of the grid circuit turns the oscillator into a blocking oscillator. Operation of the circuit in this manner gives output waveforms which compare very favorably with those shown in textbooks. It is not known what frequency limitation exists for this circuit. Elimination of the high plate circuit resistance opens applications in the radio-frequency range for this circuit.

## Huge G-M Counter Monitors Background Count

BY RUSSELL M. BALL

Chief Engineer

Nuclear Instrument and Chemical Corp.  
Chicago, Ill.

WITH INCREASING use of radioactive materials in industry and laboratories, instruments or methods are needed to prevent one series of experiments or measurements from interfering with another in the same general vicinity.

Precautions are particularly necessary when large sources of penetrating gamma radiation are being used intermittently. At this company, the problem was particularly annoying. The test section contin-



**518,400 MILES**  
**36,000 HOURS**

*"Simpson Model 303 is too rugged to break!"*

Carroll W. Hoshour  
Director of Sales Engineering  
and Service Raytheon Television and  
Radio Corporation

"Nine Raytheon television service representatives are constantly on the road covering 65 distributor territories. Not only must their equipment remain accurate, but it also must be built to withstand the rigors of constant travel by car, train, bus and plane."

"The only test instrument our Raytheon television service representatives carry is the Simpson Model 303 Vacuum Tube Volt-Ohmmeter. We are enthusiastic about this instrument because not one 303 has ever failed to operate or performed inaccurately. The Model 303's in service for Raytheon television representatives have gone through, at a rough estimate, 518,400 miles and 36,000 hours of rigorous handling. We think Simpson Model 303 is too rugged to break!"

*Carroll W. Hoshour*

Simpson Model 303 Vacuum Tube Volt-Ohmmeter  
dealer's list . . . \$58.75  
HV Probe . . . \$9.95  
RF Probe . . . \$7.50

Ask your jobber for full information or write:  
Simpson Electric Company  
5200 West Kinzie Street  
Chicago 44, Illinois CO 1-1221

In Canada: Bach-Simpson, Ltd., London, Ont.

Another reason why  
**Simpson** is the world's largest  
manufacturer of test equipment

# 7 good reasons for specifying MEPCO Precision Resistors



- ① Crossover wire insulated from each winding by 2000v. insulation (patented).
- ② Special metal molded connecting feature, which bonds end of winding and terminal in a non-corrosive and mechanically secure manner—no solder or flux used.
- ③ Reversed and balanced PI-windings for low inductance, with use of only the finest resistance alloys.
- ④ Impregnated with approved fungus, moisture and salt waterproofing compounds.
- ⑤ JAN approved non-hygroscopic steatite bobbin, specially treated prior to winding in order to provide additional protection for fine enameled wire.
- ⑥ Protective fungi resistant acetate label.
- ⑦ Rigid hot solder coated brass terminals for easier soldering.

MEPCO, INC.,  
MORRISTOWN, NEW JERSEY

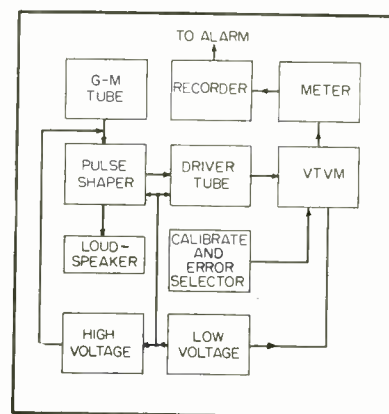

FIG. 1—Block diagram of the G-M counter monitoring system

ously replaced and removed sources from shields simultaneously to calibrate manufactured instruments. Measurements of efficiency were made on sensitive detectors in the development section and weak samples were assayed in the chemistry department. The ultimate solution was to monitor radiation continuously and have warning lights automatically flashed when background went above preset levels.

Since most troublesome radiation was from the gamma rays emitted by cobalt and radium, a simple G-M tube detector was chosen as being sufficient. The number of background counts from this tube is a direct function of its total volume. The greater the count rate, the higher the accuracy which may be obtained for a given time period. Because it was desired to have the indicator respond quickly and accurately to changes in background, this meant obtaining the largest detector practical.

The G-M tube is 24 in. long and 2 in. in diameter and is filled with a mixture of self-quenching organic gas. The high voltage for the detector and the conversion of count rate to meter deflection is done with the system shown in block-diagram form in Fig. 1.

The instrument, as shown, is capable of operating an Esterline-Angus recorder and an alarm circuit. Initially, only the recorder was used to determine what fluctuations in background were normal throughout the day. As expected, these variations were large and unshielded sources could be detected throughout the plant.

After the acceptable and unac-



AIDS FOR THE

ELECTRONIC ENGINEER-DESIGNER



CAN YOU USE THESE UNUSUAL QUALITIES IN YOUR PRECISION EQUIPMENT?

# Specify EVANOHM<sup>\*</sup> RESISTANCE WIRE

for high specific resistance...low temperature coefficient and low thermal EMF to copper... great stability over wide temperature ranges

EVANOHM is recommended for all precision applications where complete dependability for a wide temperature

range is essential. It is especially well suited for guided missiles, rockets and other airborne equipment.

## EVANOHM<sup>\*</sup> RESISTANCE CURVE, CHARACTERISTICS AND PROPERTIES

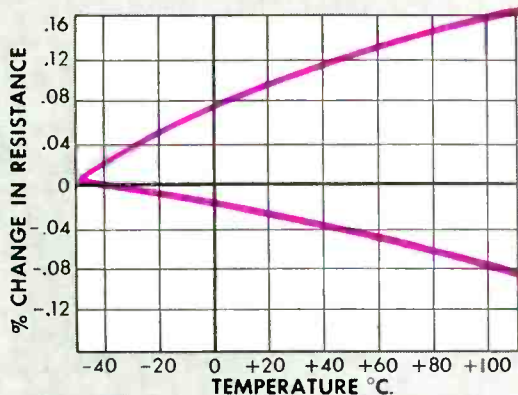

1. Analysis — Ni 74.75%, Cr 20.00%, Al 2.75%, Cu 2.50%
2. Excellent corrosion resistance.
3. Resistivity — 800 ohms per circular mil foot (134 microhm cm.)
4. Temperature coefficient of electrical resistance — Plus or minus .00002 ohms per ohm per degree centigrade between minus 50°C. and plus 105°C.
5. Thermal E.M.F. vs. Copper — .0025 mv. per degree between —50 and 105°C. (max.)
6. Non-magnetic.
7. High tensile strength in fine sizes — 150,000 to 200,000 p.s.i.
8. It may be readily welded or brazed and soft soldered with special care.
9. Available in: (a) Bare wire sizes .0009 and larger. (b) Enameled, Formex, Cotton, Silk, Nylon and glass insulated wire in sizes .0015 to .0113.

# \* EVANOHM

— a patented, exclusive alloy produced by

\* REGISTERED TRADE NAME



## WILBUR B. DRIVER CO.

RIVERSIDE AVENUE, NEWARK 4, NEW JERSEY

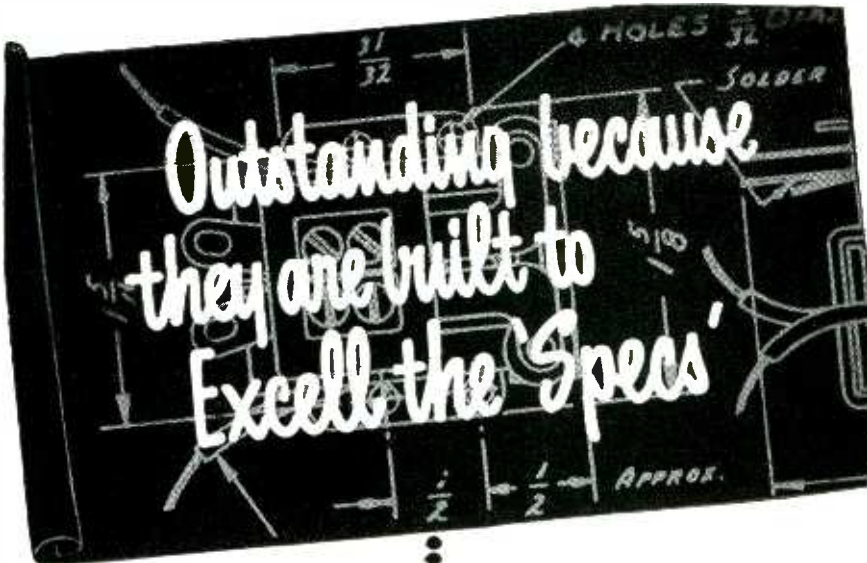

**R 45 SERIES**—Small telephone type relay with pin hinge construction. Available with multiple contact springs up to six pole double-throw. Capacities: 1 amp., 3 amp., or 5 amp. Normally supplied for D.C. operation. Hermetically sealed or open. 1-13/32x1-1/4x1-7/32 to 1-5/8 high.



**R 83 SERIES**—Available with A.C. or D.C. coils. Contact ratings up to 30 amperes continuous, 150 amperes inrush with single pole double-break arrangement. Multiple contact springs with proportionately lower ratings also available. Size: 1-7/8x1-5/16x1-5/8 high.



**R 94 SERIES**—Hermetically sealed small telephone type relay with pin hinge construction for long life. Available in D.C. only with contact springs up to 4 pole double-throw. In 1 amp., 3 amp., or 5 amp. capacity. Plug-in or solder terminals. Overall size 1-5/8 x 1-1/32 x 2-1/4 D.



**RB 45 SERIES**—Similar to R 45 with the exception that it is designed to fit the hermetically sealed enclosure shown. Three stud mounting; solder terminals. Available up to 4 pole double-throw. Widely used in aircraft and ground communication equipment. Size: 1-5/8 x 1-7/16x2-1/32 D.

ceptable levels were set, the level alarm was installed with indicators wired to all sections concerned. The alarm circuit was originally designed to require a manual reset when the alarm level was exceeded. As this would be an unnecessary nuisance, the circuit was modified to the one shown in Fig. 2. The essential change is the addition of the thermal-delay switch.

If the level exceeds the limit set, even for only an instant, the warning lights turn on for a period of about 15 seconds (the warmup time of the thermal-delay relay). If, at the end of this time, the radiation level has not fallen to normal, the

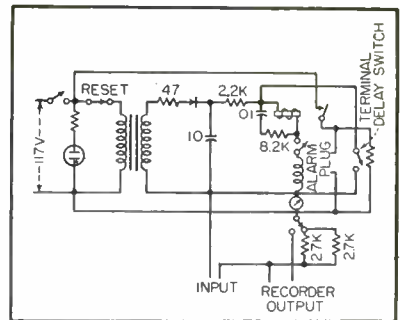

FIG. 2—Modified alarm circuit incorporation a thermal-delay relay and switch

thermal relay makes and breaks intermittently and randomly. Random flashing of the light continues until the radiation level has fallen to normal.

After a period of time in use, it was found that certain groups were affected by only extremely high background and only needed warnings when levels became quite high. However, this required only an additional alarm circuit with the alarm contacts set at the appropriate level and with an additional set of alarm lights installed.

In this system, the recorder may be removed with only the loss of a continuous record of the background. Fortunately, the alarm contacts provide 110 volts when closed and all manner of bells or other signal devices may be operated.

The device uses standard instruments and has been shown to be very reliable in continuous operation. It should prove valuable to



**"Diamond Quality" TIME SWITCHES...**

Automatic Electric also produces a complete line of Time Switches and Timers, both manual and automatic reset. Write for information.



**Automatic Electric MFG. CO.**

**62 STATE STREET MANKATO, MINN.**



# TO HIT TARGET from unstable decks of ship

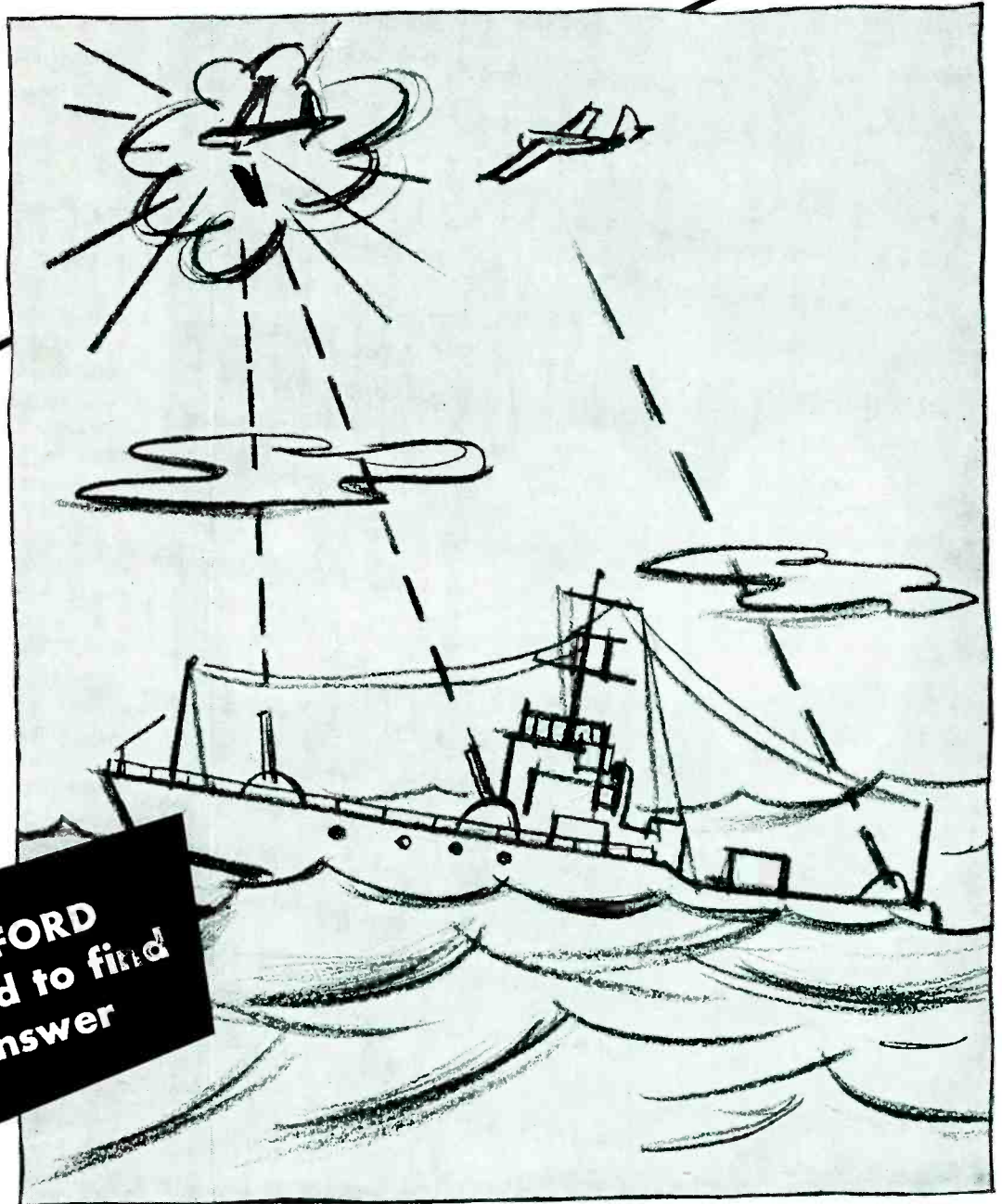

**...and FORD  
was asked to find  
the answer**

A rolling, pitching ship... under attack from speedy, diving aircraft... counts on its anti-aircraft guns for protection... these guns must be able to stay on the target regardless of sea conditions. That's why the Ford Instrument Company was called on to design and build a control system that tracks and holds the target range with deadly accuracy.

This is typical of the problems that Ford has solved since 1915. For from the vast engineering and production facilities of the Ford Instrument Company, come the mechanical, hydraulic, electro-mechanical, magnetic and electronic instruments that bring us our "tomorrows" today. Control problems of both Industry and the Military are Ford specialties.

You can see why a job with Ford Instrument offers young engineers a challenge. If you can qualify, there may be a spot for you in automatic control development at Ford. Write for illustrated brochure.



**FORD INSTRUMENT COMPANY**  
DIVISION OF THE SPERRY CORPORATION  
31-10 Thomson Avenue, Long Island City 1, N. Y.

from  
 millivolts to hundreds  
 of volts  
**AIRPAX CHOPPERS**  
 operate well  
 and reliably

**A-580**  
**400 CYCLES**  
**120 VOLTS**

Normal angle is 80°, with an external .039 capacitor a ZERO angle is obtained, drive to square wave. Hermetically sealed, SPDT contacts. Contacts are rated at 2ma, 100 volts. Voltage may be as high as 200.



**A-586**  
**60 CYCLES**  
**6 VOLTS**

Remarkably long life chopper! Hermetically sealed with a 6.3 volt coil; adjusted to a 45° phase lag at 60 cycles; contact dwell time about 160°. Operates over tremendous temperature range of our other units.



**A-589**  
**400 CYCLES**  
**6 VOLTS**

Withstands 10g vibration operating; 50g non-operating; can be used reliably from -70 to 100° C. Phase lag 65°, drive to square wave, adjusted for 380 to 420 cycles. Hermetically sealed; rugged, stable.



positive performance  
 from 70° below  
 to 100° C  
 or while being  
 vibrated or shocked  
 far beyond  
 usual test extremes!



laboratories and industries where variations in radiation background interference is troublesome.

**Mobile Radio Aids  
 Hawaiian Sugar Industry**

MOBILE radio telephone systems are proving valuable time and money savers on 13 plantations of Hawaii's \$175,000,000 cane sugar industry.

Because of the large areas involved and the extensive mechanization of the plantations, adequate communications prior to the use of the systems were impossible. With the installation of mobile radio systems in their cars, key personnel are able to keep in constant touch with all phases of operations.

Most units installed on Hawaii's plantations are manufactured by General Electric and Motorola.

Units first installed operated in the 150 to 172-mc band at 20 watts. Due to the rough terrain of the islands, many dead spots were found and coverage was increased considerably by utilizing the 40 to 50-mc band at 30 watts.

Fixed stations use remote-controlled transmitters running 50 or 60 watts. Antennas are usually installed on top of the sugar mills which are about 60 to 70 feet high. Antennas are of the half-wave coaxial type.

Remote control units enable the central station to be controlled from several locations. The master remote control unit is sometimes located at the truck dispatcher's office, the hub of transportation operations. A secondary remote control unit is located in the factory superintendent's office. From both locations, dispatchers can contact or receive calls from mobile units in supervisors' cars.

Frequencies used are authorized by the FCC for industrial users. At these vhf frequencies, danger of atmospheric disturbances and dead spots due to the reflection or refraction of the radio waves is minimized.

Before installing the mobile-radio systems, engineers make extensive surveys to tailor the system to par-

Now available

the revolutionary  
**ELECTRO TEC**  
 process\* for your  
**LARGE**  
**SLIP RING ASSEMBLIES**



↑ An assembly with 14 concentric, hard silver rings electro deposited into machined plastic blank. Dovetail locks rings in place. Machined blank insures accuracy. Diameter approx. 11", thickness approx. 5/16".

→ Cylindrical assembly with 25 rings. Three wide rings accommodate large contact area brushes for high current capacity. Length 14", O.D. approx. 5 3/8".

→ An assembly with 30 rings of various widths to accommodate various current requirements. Unit is approx. 4.5/16" long, designed for flange mounting.

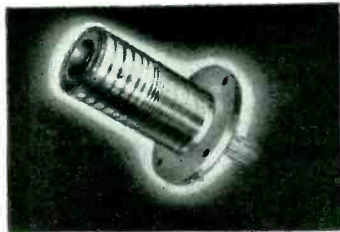

→ Cylinder type assembly approx. 3 3/4" long with 24 hard silver rings. 1 5/8" O.D. with wall thickness less than 1/4".



\*PATENTS  
 PENDING

Our Engineering Department is available for consultation on any of your slip ring problems without obligation.



**ELECTRO TEC CORPORATION**  
 SOUTH HACKENSACK • NEW JERSEY

featuring

- LOWER COST • CLOSER TOLERANCES
- ONE-PIECE CONSTRUCTION • JEWEL-LIKE FINISH • UNIFORM RING HARDNESS
- REDUCED WEIGHT



Now a Complete Service  
 in all sizes of Slip Ring Assemblies

ELECTRO TEC is now tooled up, with new expanded facilities for production of large Slip Ring Assemblies to exact customer specification. Sizes range up to 24" in diameter, either cylindrical or disc type.

The exclusive ELECTRO TEC PROCESS\*—the electro-deposition of hard silver rings into an accurately machined plastic blank—consistently yields a high degree of dimensional accuracy, excellent concentricity, and a jewel-like ring finish. This process also eliminates expensive tooling and mold charges, frequently lowers costs to 30% of other methods of manufacture. The silver rings are uniformly hard for long life—75-90 Brinell.

ELECTRO TEC one-piece construction precludes dimensional variation due to accumulated errors. The plastic base is fully cured before rings are plated into it, thus preventing separation of base material from the rings.

ELECTRO TEC LARGE SLIP RING Assemblies are widely used in Radar Equipment, Fire Control Systems, Test Tables and many other critical applications. Light weight combined with rugged durability recommends their use in airborne applications.

Every user knows the ELECTRO TEC reputation for quality and superiority in miniature and sub-miniature slip ring assemblies.

# Brighter, Sharper TV Reception



## WITH THE **TURNER**

### MODEL TV-2 BOOSTER

You get clearer, sharper pictures with a minimum of annoying interference and snow even in weak signal areas with the TURNER TV-2 Booster. It's designed with an eye to beauty as well as outstanding performance. The rich, mahogany plastic cabinet is a handsome addition to any room . . . the high quality cascode circuit reduces noise and snow, producing an excellent picture even in extreme fringe areas.

The TURNER Booster is simple in operation. A single tuning knob permits fine adjustment for best reception of picture and audio over all 12 TV channels. The unit is quickly and easily installed on any television set. Get the best possible TV reception . . . get the TURNER Model TV-2 Booster!

The **TURNER** Company 905 17th St. N.E. Cedar Rapids, Iowa

IN CANADA:

Canadian Marconi Company, Toronto, Ont., and Branches.

EXPORT:

Ad. Auriema, Inc., 89 Broad Street, New York 4, N. Y.



Operator shown sending a dispatch to mobile units

ticular needs and topography of the plantations. Field surveys are conducted to obtain field-strength measurements and other engineering data to determine the optimum locations for the central station, remote receivers and antenna. Field surveys also substantiate computations obtained by analyzing topographical maps of the area and taking into consideration equipment characteristics and performance. This assures that all equipment will be placed and used to its best advantage.

One plantation, whose installations cover about 40 miles, has six remote-control units so a person can talk from any of the six points to mobile units. These remote-control units are seven or eight miles from the main transmitter. The remote dispatch controls are connected to the main station by single twisted pairs of telephone lines.

### Coaxial Stark Cell for Microwave Spectroscopy

EXTENSION of microwave gas-absorption investigations to a low range of frequencies is made possible through the development of a coaxial absorption cell by the National Bureau of Standards.

The apparatus is small in size and is designed to function between 900 and 3,400 mc without changing either the gas sample under investigation or the spectroscopy absorption cell as the operating frequency is varied.

Coaxial structure of the absorption cell provides two electrodes,

*It  
"Takes the Pick"  
of Your Clothes*



Added Evidence  
that

# Everyone Can Count on VEEDER-ROOT

Weavers know this as a Pick Counter, because it counts the picks, or trips of the shuttle across the loom as cloth is woven. And this is the newly modernized model of the original V-R 2-3 Convertible Counter. 4th counting unit is also available.

This is another V-R "first" in advancement of counter design for every field of industry. And it's more than likely that V-R

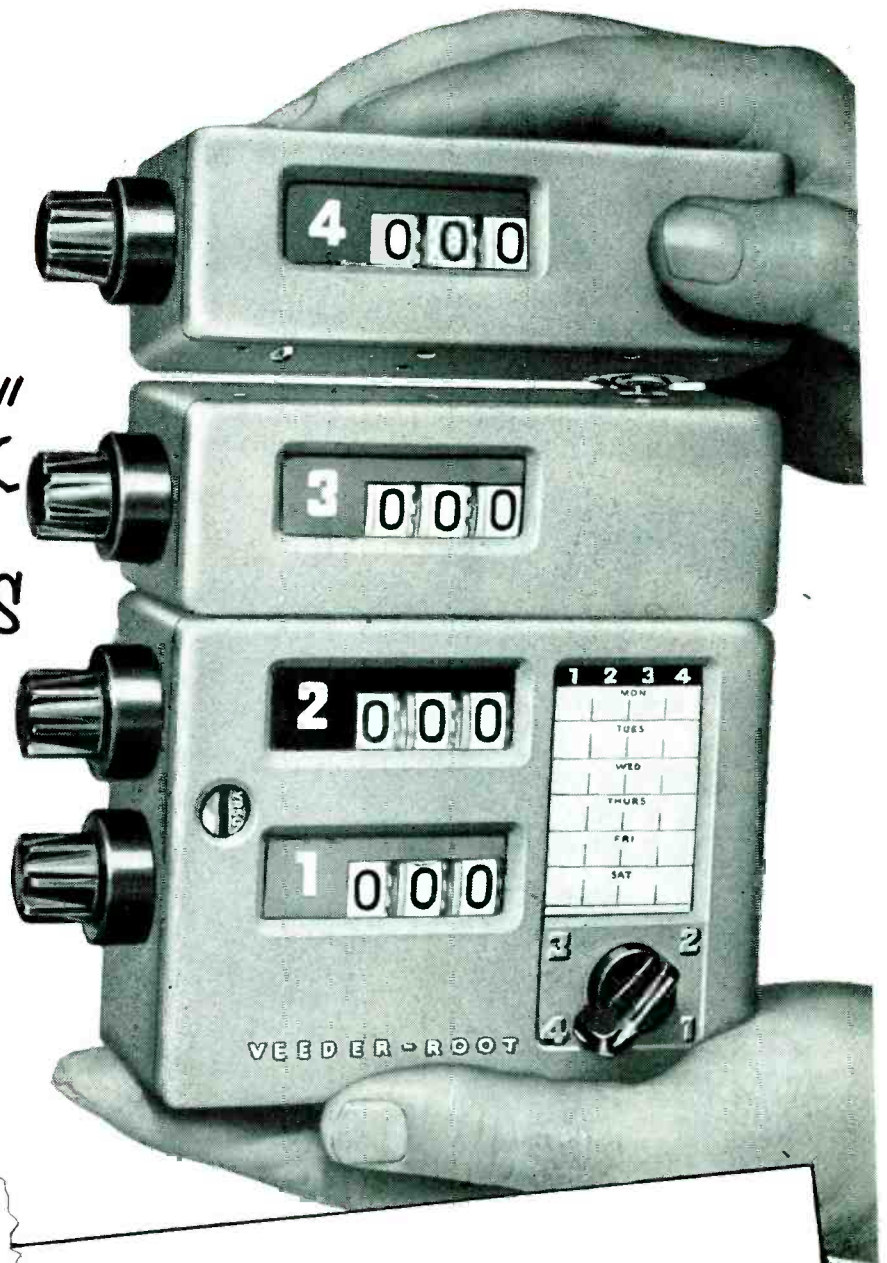

can supply or design a counter that will count to *your* advantage. Find out. Write:

**VEEDER-ROOT INCORPORATED**

"The Name That Counts"

**HARTFORD 2, CONNECTICUT**

Chicago 6, Ill. • New York 19, N.Y. • Greenville, S.C.

Montreal 2, Canada • Dundee, Scotland  
Offices and Agents in Principal Cities



# KEEP MICROWAVE MESSAGES MOVING WITH . . .

**ONAN**  
*Standby*  
**ELECTRIC  
PLANTS**

Rugged, dependable Onan Standby units keep repeater stations functioning when central station power is cut off by storms, floods or mechanical breakdowns.

Reliable automatic line transfer controls start and stop plant during emergencies. Units need no attention between periods of operation and will run continuously if necessary. Their dependability has been proved in installations for Microwave systems serving pipeline operators, state police, utilities, television networks, and others . . . making sure that vital messages get through.

Write us for engineering assistance or the name of the Onan distributor nearest you.

## EMERGENCY POWER FOR ANY PURPOSE

Microwave is only one of many applications for Onan Emergency Electric Plants in the communications field. They are also widely used to keep commercial radio and TV broadcasting stations, police radio, and taxi-cab radio "on the air" when regular power is interrupted.

*Write for Information*

**D. W. ONAN & SONS INC.**

7031 UNIVERSITY AVE., MINNEAPOLIS 14, MINN.

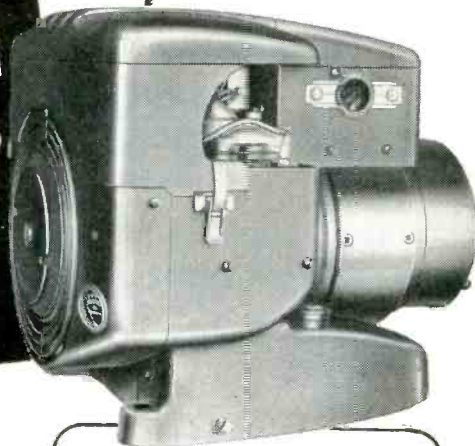

MODEL 3 CK—3,000 watts,  
two-cylinder, air-cooled.

### STANDBY MODELS 1,000 to 35,000 watts



MODEL 5GO—5,000 watts. Powered by  
four-cylinder, water-cooled engine.



MODEL 10 EL—10,000 watts, four-cyl-  
inder, water-cooled.

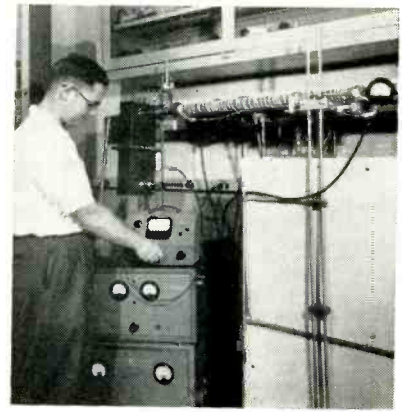

Operator shown adjusting the gain of  
the detector amplifier

the center and outer conductors, across which the Stark (electric) field is applied. Outer diameter of the cell is chosen so that at frequencies as low as zero and as high as 3,400 mc only single-mode transmission of the r-f energy is possible.

A transverse field is set up by the applied Stark voltage and alters the absorption frequencies of the enclosed gas molecules. When the microwave energy alone is impressed on the cell, the slight absorption which occurs as the frequency is varied through the resonant frequency of the gas is difficult to observe. Presence of the Stark field, applied and removed at some predetermined rate, causes a corresponding alternation in the gas absorption and is more easily detected.

The cell is made up of a ten-foot section of 1½-in. brass tube to form the outer wall of a vacuum-tight chamber. A series of ⅝-in. brass

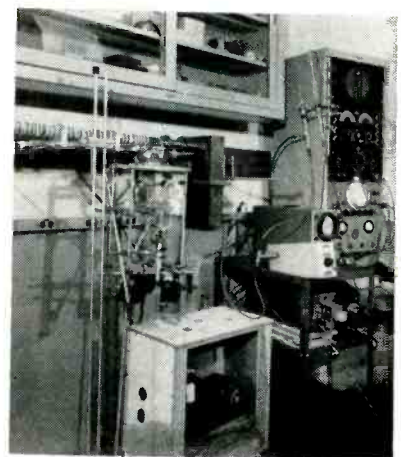

Input end of the microwave spectro-  
graph absorption cell



# IMPROVE CIRCUIT PERFORMANCE

by using



## GLASSCAPS

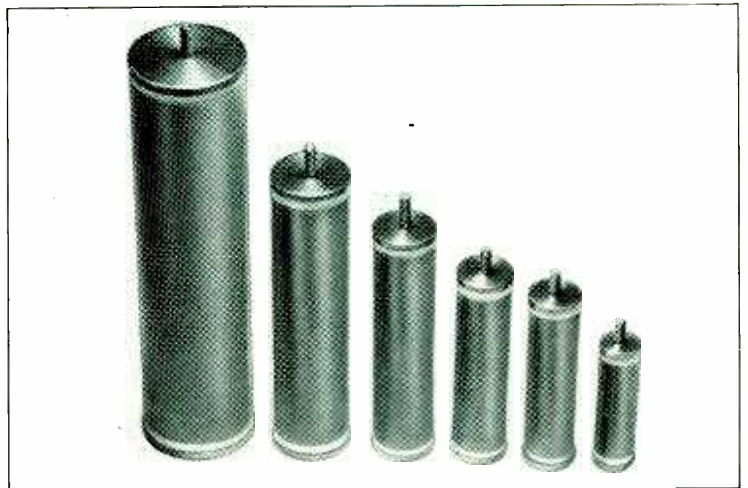

When designing new circuits or reviewing current specifications, consider the many advantages offered you by P-C GLASSCAPS—the Plastic Film Dielectric Capacitor in the *glass* container. GLASSCAPS give you all the benefits of Plastic Film Dielectric design *plus* specific features peculiar only to capacitors sealed in *glass* containers.

### Advantages of Glass Containers

The *glass* container saves volume because less insulation around the capacitor element is needed than with a metal container.

The *glass* container is easy to mount. One hole is all that is required, the "high" terminal being used as a tie point.

The *glass* container is hermetically sealed. This is accomplished by fusing silver to each end of the heavy-wall glass tube. After the capacitor element is inserted into the tube, metal ferrules are soldered onto each end to provide a rigid assembly. Low temperature coefficient of expansion glass is used to withstand extreme thermal shock.

The *glass* container maintains for long periods of time the numerous advantages of plastic film dielectrics with their wide variety of characteristics.

The *glass* container increases but slightly the small size of the plastic film element. Very high voltage capacitors are astonishingly small.

The *glass* container permits operation at very high temperature—a function only of the plastic film used in the capacitor element.

The *glass* container has a high surface and volume resistivity. The average resistance from ferrule to ferrule exceeds  $10^{13}$  ohms, hence very little resistance change occurs when the capacitor element is enclosed in a *glass* container.

### GLASSCAPS Offer You

- |                    |                               |
|--------------------|-------------------------------|
| Smaller size       | Low power factor              |
| Lighter weight     | Extreme voltage range         |
| Higher temperature | High current ratings          |
| High resistance    | Maximum capacitance stability |
| Low absorption     | Higher frequency of resonance |



Get Your Copy  
of This Catalog

## Plastic Capacitors, Inc.

PLASTIC FILM CAPACITORS • HIGH VOLTAGE POWER PACKS  
• PULSE FORMING NETWORKS

2511 WEST MOFFAT STREET • CHICAGO 47, ILLINOIS



### POPULAR NATIONAL DIALS

For years, National dials have been the popular choice of amateurs, experimenters and commercial users because of their smooth, velvety action, easily-read scales, and quality construction. Many dials, like the N and ACN dials shown, can be specially calibrated or supplied with blank scales for commercial application. Write for drawings and prices.

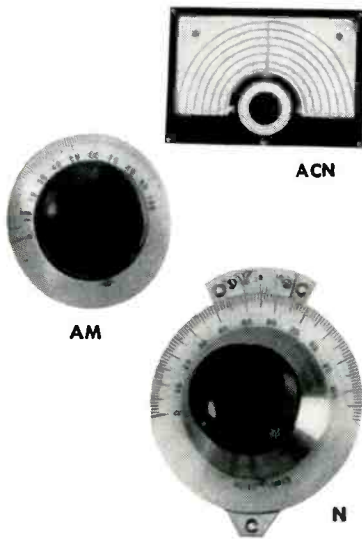

### A LOW-LOSS INSULATOR FOR EVERY USE

National makes a complete line of insulators for every electronic use. Types include spreader, strain, stand-off and terminal insulators.

Insulating material is low-loss steatite. All are designed for flexible, secure, easy mounting. Write for drawings and specifications.



rods form the center conductor. Each brass rod is 15 inches long and the rods are connected end-to-end by threaded joints. One rod has a sliding joint that telescopes to accommodate longitudinal expansion during heating or cooling. Ends of the cell are vacuum-sealed by Teflon disks at the centers and rims of the tube. An exhaust manifold for adjusting gas pressure is attached to the cell through four  $\frac{1}{4}$ -in. holes in the side of the brass tube.

Signal voltages are coupled to the cell through coaxial-to-waveguide-to-coaxial transformers placed at both ends. The transformers are made from L-band waveguide sections and are scaled down from broadband, S-band commercial waveguides. One transformer is modified to permit insertion of the Stark voltages.

Source of r-f energy for the spectrograph in which the cell is used is a conventional klystron oscillator. At the absorption frequency of a particular gas, the frequency of the oscillator is varied by a motor-driven control either of the sweep voltage, over a small frequency range, or of a cavity plunger for wide-range tuning. This permits observations of the gas absorption to be recorded on a strip chart as a function of frequency.

### Automatic Calibration of Speed Recorders

SPEED REGULATION over long periods of time is of vital importance in many industrial processes, but especially in the manufacture of synthetic yarns, such as Nylon, where pumps and feed wheels must be synchronized accurately over periods as long as several months at a time.

The system described records machine speed accurately, and once every 45 minutes it takes time out to check itself for possible inaccuracies due to tube aging and other gradual effects.

To record machine speed, a pulse signal the frequency of which is proportional to speed is developed and applied to a frequency converter that produces a d-c voltage proportional to frequency. This voltage is applied to the automatic

Write for drawings





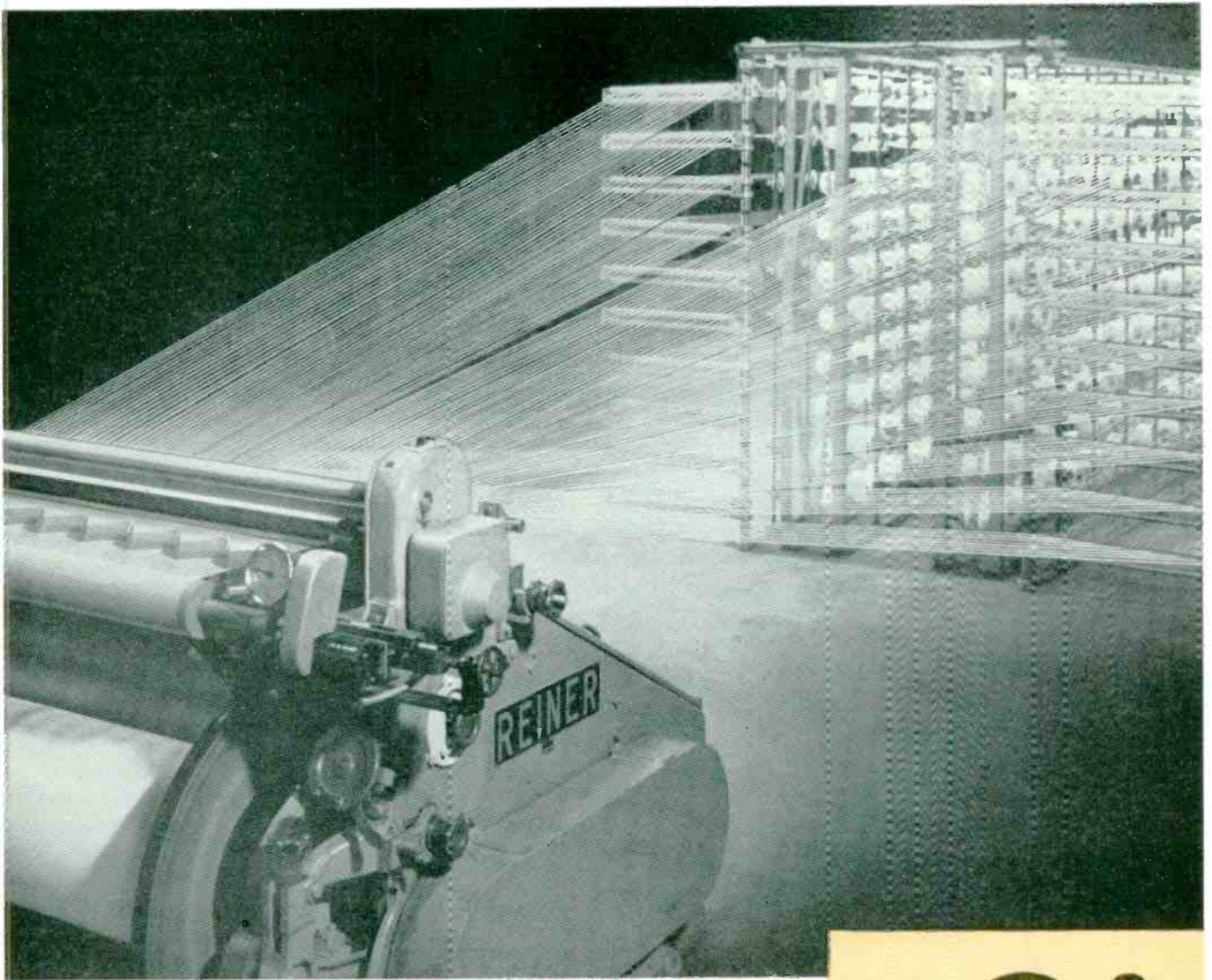

Photo: Courtesy of Robert Reiner, Inc.

## Miles of Nylon filament with a problem in every inch . . . for **SYNTHANE**

You are looking at thousands of miles of the hair-fine filaments that go into nylon fabric.

Many equipment and processing problems must be worked out before these filaments emerge as blouses, curtains or couch covers. Synthane solves many of these problems. For example, to process nylon yarn, treatment with a corrosive size is necessary. Machine components made of Synthane laminated plastics stoutly resist corrosion.

The "elastic memory" of nylon causes the fit that endears nylon hosiery to women, but it also crushes ordinary

bobbins on which the yarn is wound. Synthane laminated plastic bobbins successfully resist crushing.

Nylon filaments are glamorous. They are also so fine they must be handled gently. Synthane laminated plastic parts can be machined to snag-free super smoothness.

The properties that make Synthane laminated plastics essential to textile people may interest you. For information and ideas about how Synthane may be helpful to you, send for the Synthane Catalog. Synthane Corporation, 6 River Rd., Oaks, Pennsylvania.



Bobbins, pirms and re-draw caps made from Synthane laminated plastics. Synthane is also used for hosiery examining forms, measuring rolls, piping, gears, verge plates and many other textile parts.

*Synthane—one of industry's unseen essentials*

**SYNTHANE**  
S

LAMINATED PLASTICS



# Dependability . . .

an important reason why leading manufacturers prefer General Industries' 3-Speed Phonomotors

Year after year, General Industries' Smooth Power Phonomotors provide trouble-free performance—backing up fine radio, television and record-changer engineering with highest quality motor design and construction.

Write for complete information, including specifications, design features and dimensions. Quantity price quotations available on request.



**THE GENERAL INDUSTRIES CO.**  
Department MA, Elyria, Ohio

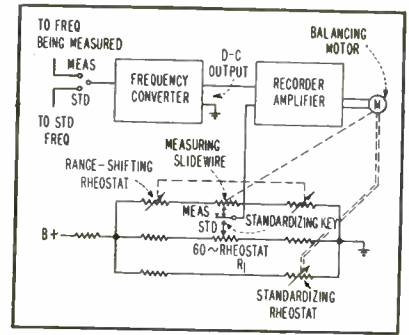

FIG. 1—Automatic frequency recorder calibrator schematic.

calibration equipment as indicated in Fig. 1. Slide-wire potentiometer  $R_1$  is initially adjusted so that the voltage at the slider (with respect to ground) is exactly equal to that appearing across the output terminals of the frequency converter when exactly 60 cps is applied to its input.

When calibration is desired the input to the frequency converter is connected to a standard 60-cps source, while the standardization key is depressed. Any change that has occurred since previous calibration is automatically balanced out as the balancing motor turns the standardizing rheostat.

The system described will be accurate to within 0.01 cps despite a change in 10-cps signal voltage from 10 to 150 volts. Power supply voltage changes from 105 to 130 volts cause an error of 0.02 cps. This article is based on a paper entitled, "An Automatically Calibrated Frequency Recorder" presented by W. E. Phillips at the 1952 National Electronics Conference in Chicago.

## High-Frequency Calibration of Magnetic Materials

LOSS FACTOR and r-f permeability of magnetic materials in the frequency range from 50 kc to 30 mc can be determined by a new system devised by the National Bureau of Standards.

A coaxial line of variable length constructed to dimensions of high accuracy is the primary calibrating standard. Characteristics of magnetic materials, such as ferrites and powdered irons, are determined in

1902-1952



**ELECTRICAL AND ELECTRONIC  
WIRES AND CABLES**

*—For the Automotive, Appliance, Motor,  
Radio, and Television Industries*

**Belden Manufacturing Company  
Chicago 80, Illinois**

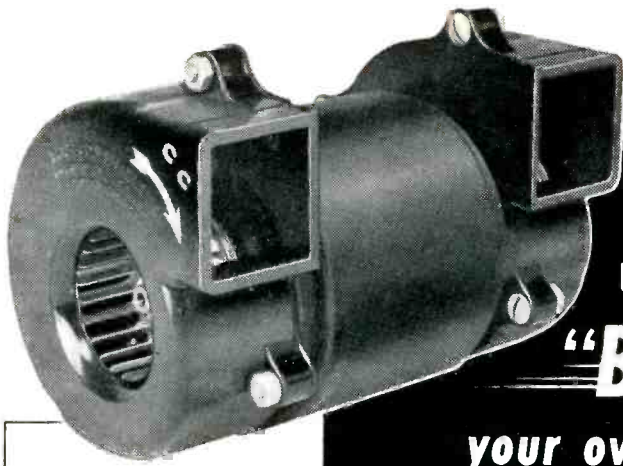

Model B7P3K-3  
Frame No. 70

**EAD**  
**ENGINEERING**  
**"BLOWS**  
**your overheating**  
**problems sky-high"...**

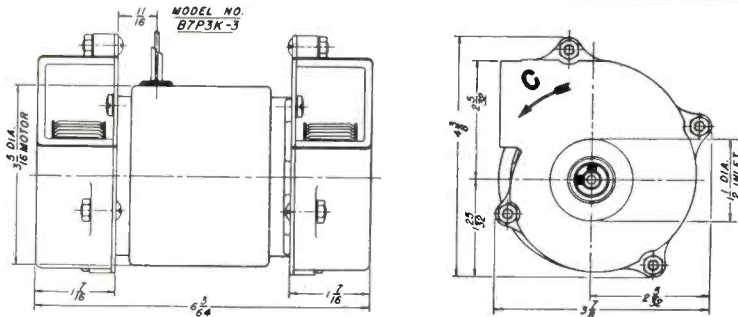

Maximum cooling for airborne radar and hot-running electronic equipment is assured with this compact double-ended centrifugal blower. It meets government specifications for use at altitudes up to 50,000 feet. Another illustration of EAD's design ability!

#### SPECIFICATIONS

OPERATING FREQUENCY RANGE: 320 to 1000 cycles.

OPERATING TEMPERATURE RANGE:  $-55^{\circ}\text{C}$  to  $+85^{\circ}\text{C}$ .

AIR DELIVERY: 80 CFM @ 0" Static Pressure (Sea Level).

MOTOR: Self Cooling—wound and impregnated with Class H Insulation.

MOUNTING: Any Position.

OVERALL DIMENSIONS:  $6\text{-}3/64''$  x  $4\text{-}3/8''$  x  $3\text{-}7/8''$ .

Solving special problems is routine at EAD

If your problem involves rotating electrical equipment, bring it to E A D. Our completely staffed organization will modify one of our standard units or design and produce a special unit to meet your most exacting requirements.

**EASTERN AIR DEVICES, INC.**

586 DEAN STREET, BROOKLYN 17, NEW YORK

terms of the variation of the length of the line.

The method of measurement depends on the change in inductance of an accurately-machined coaxial line when a sample of magnetic material is inserted. The line is calibrated in 19 one-in. stops and includes a micrometer system that permits the measurement of variations to within 0.0005 in. along the 20-in. range. The line is made from nonmagnetic materials to reduce the possibility of extraneous magnetic fields affecting the measurement.

In a typical investigation, a sample of magnetic material is ground into the shape of a coaxial disk that completely fills a section of the space between the conductors of the coaxial line. All tolerances are  $\pm 0.0002$  in. in the grinding process.

The output terminal of the coaxial line is connected to the unknown terminal of an r-f bridge suitable for measuring inductance in the frequency range at which the material will be used. The bridge is balanced with no sample in the line and with the coaxial segment extended to almost its fullest length. Then, the disk of magnetic material is placed on the center conductor of the line. A metal cap holding the disk in place short-circuits the end of the coaxial line. Resulting bridge unbalance is adjusted to the original conditions by a combined manipulation of the resistance reading arm on the bridge and a reduction in the length of the line.

Variation in length is directly proportional to the permeability of the magnetic material relative to

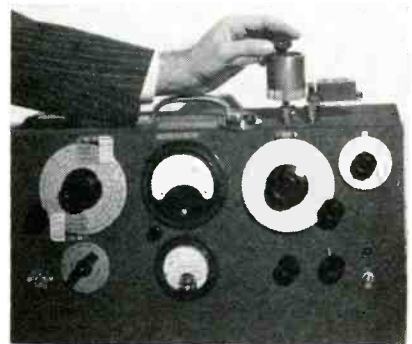

Toroid magnetic material being inserted into the coaxial line of the r-f permeameter

# NEW, 10 Mc Wide Band Oscilloscope...

*for precise, quantitative studies of pulse waveforms, transients and other high or low speed electrical phenomena*

**LFE Model 401 Oscilloscope . . .  
A high gain, wide band, versatile,  
general purpose instrument**

Advances in electronics have placed greater demands on the time, frequency, and amplitude measuring capabilities of laboratory oscilloscopes. LABORATORY FOR ELECTRONICS, INC., recognizing the ever-increasing requirements of the rapidly expanding electronics industry, and using specifications set forth by electronic engineers, has developed the Model 401 oscilloscope to provide the features and conveniences required in a medium price, general purpose instrument.

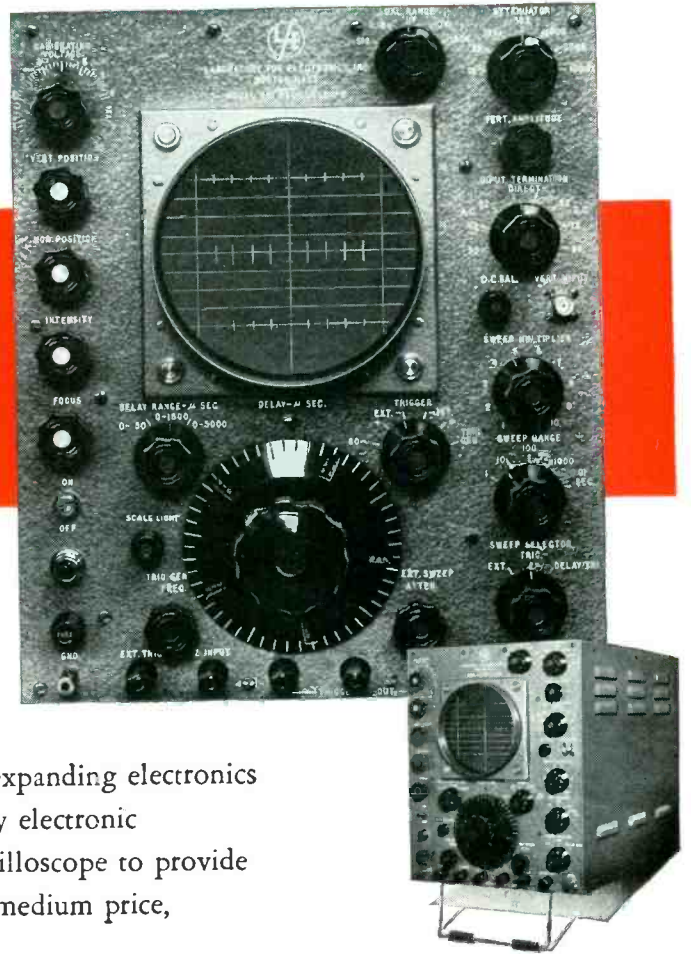

## SPECIFICATIONS

### Y-Axis

Deflection Sensitivity — 15 millivolts peak-to-peak/cm  
 Frequency Response — DC to 10Mc  
 Transient Response — Rise Time — 0.035 microseconds  
 Signal Delay — 0.25 microseconds  
 Input line terminations — 52, 72, or 93 ohms, or no termination, for either AC or DC input  
 Calibrating Voltage — 60 cycle square wave.  
 Input Imp. — 1 megohm, 30 mmf.

### X-Axis

Sweep Range — 0.01 sec/cm to 0.1 microseconds/cm  
 Delay Sweep Range — 5-5000 microseconds in three ranges — continuously adjustable  
 Triggers — Internal or External, + and -, or 60 cycles, or delayed trigger outputs are available at suitable binding posts.  
 Built-in trigger generator for triggering external circuits and sweeps.

### General

Low capacity probe  
 Functionally colored control knobs conveniently grouped  
 Folding stand for better viewing  
 Adjustable scale lighting  
 Facilities for mounting oscilloscope cameras  
 Dimensions — 12½" wide, 15" high, 19" deep  
 Weight — 55 lbs.  
 Price — \$895. F. O. B., Boston



**LABORATORY  
for  
ELECTRONICS, INC.**

*Engineering representatives in principal cities; foreign representation through R. C. A. International Division.*

Write for full color booklet with complete information.

75 PITTS STREET BOSTON 14, MASS.



## VARIABLE SPEED DRIVES

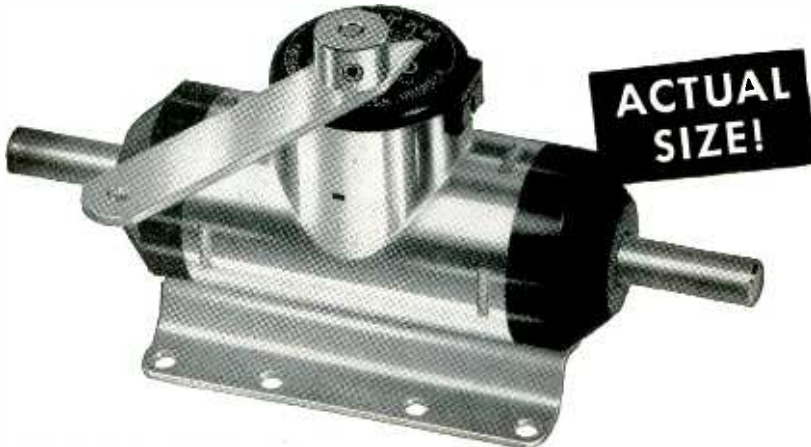

**ACTUAL SIZE!**

- Compact! Only 4 $\frac{1}{16}$ " overall
- Light! Weigh only 5 $\frac{1}{2}$  oz.
- Continuously variable speeds over a wide range
- Knob, lever, push-rod or gear control (Lever control illustrated)
- Rotation in either direction
- Coaxial shafts for in-line construction
- Ball-bearings throughout
- Completely sealed
- Permanently lubricated for trouble-free high/low temperature service

● Operate in any position  
Write for Bulletin 99

## FIXED RATIO SPEED CHANGERS (Gear Type)



**ACTUAL SIZE!**

- Only 1.050" diameter!
- Single section weighs only 3 oz.
- STANDARD ratios from 10:9 to 531,441:11
- Hobbed gears for smooth, precision running
- Anti-backlash units . . . virtually zero backlash in either direction
- Completely sealed
- Permanently lubricated

● Mount in any position  
Write for Bulletin 100

## MINIATURE COMBINATION FIXED AND VARIABLE SPEED CHANGERS

For applications requiring variable speed at a reduced nominal output speed, combinations of Metron Variable Speed Drives and Fixed Ratio Speed Changers are available in compact, integral units. Ask for Technical Data, or write giving your requirements for prompt engineering recommendations and prices.

**METRON INSTRUMENT COMPANY**  
440 Lincoln Street • Denver 9, Colorado

BUILT BY **Metron** MAKERS OF INSTRUMENTS FOR PRECISION MEASUREMENT

air and constitutes a primary method of measurement. Difference in resistance readings is a measure of the loss factor of the material and is limited only by the inherent accuracy of the bridge instrument.

### R-F Permeameter

The secondary standard is called an r-f permeameter and is a modification of an instrument<sup>1</sup> for the measurement of permeability alone at low audio and power frequencies. Principle of operation depends on the change in input impedance reflected into the primary of a transformer by load variations in the secondary. The transformer of the permeameter is composed of a reference toroid and a length of coaxial line. Changes in the secondary are produced by the insertion of a toroid of magnetic material into the coaxial line.

A toroidal ring is slipped over the center conductor and rests on the bottom cover of the coaxial line. A number of windings, suited to the conditions of the experiment, are wound on the toroid. The material of the toroid has a low dielectric constant and a high Q at the frequency to be used during the test. One end of the winding is connected to the type-N cable plug and the other end to the coaxial line to unbalance the system electrically. In this position, the toroid acts as a reference for the measurement by becoming the primary of a transformer, the secondary of which is the metallic portion of the coaxial line.

The type-N cable plug is connected to an r-f bridge or a Q meter. The bridge is first balanced with the secondary of the transformer unloaded. The magnetic material to be tested, formed into a toroid and without windings, is then placed on the shelf in the line and the impedance bridge is rebalanced. Variation in input impedance, as read on the bridge, is the quantity from which the permeability and loss factor of the test ferrite or powdered iron are computed.

### REFERENCE

(1) G. A. Kelsall, Permeameter for Alternating Current Measurements at Small Magnetizing Forces, *J.P.S.A. and R.S.J.*, p 329, Feb. 1924.

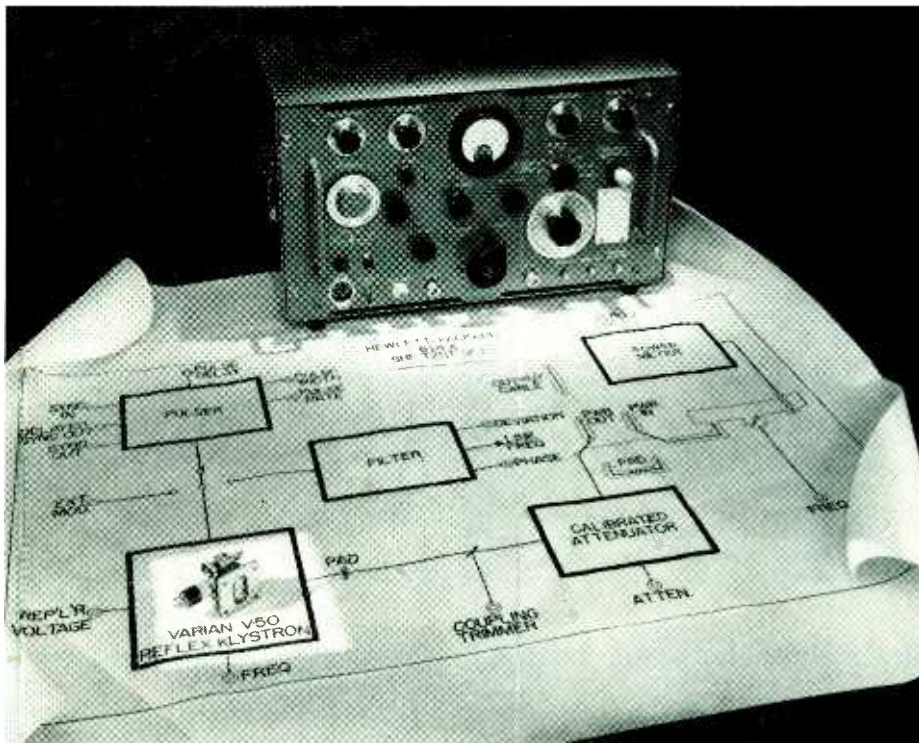

# V-50 REFLEX KLYSTRON

**WHEN HEWLETT-PACKARD** engineers designed the new -hp- Model 624A SHF Test Set they sought a signal source of dependable uniformity, high stability under shock and temperature changes, and smooth, chatter-free tuning. To meet these needs, they selected the Varian V-50 reflex klystron.

**WHEREVER** these characteristics are required in an x-band oscillator, the V-50 merits your consideration. For applications involving still greater shock and vibration, where single shaft tuning is not required, the extremely rugged V-51 may be more suitable.

**BOTH THESE VARIAN** klystrons are notable for integral-resonator construction; the exclusive Varian wideband mica-seal output window; extremely small space requirement; weight of only six ounces; power output, without special matching transformers, of 25 to 65 milliwatts for the V-50, 75 to 260 mw for the V-51. Both bolt directly, without adapters, to standard inch-by-half-inch x-band waveguide.

**YOUR MICROWAVE PROBLEMS** may be solved by one of these x-band oscillators. Or, your requirements may be different. Many Varian klystrons, for many different types of services, are in production or development but cannot be publicized. Correspondence is invited concerning klystrons for your specific needs.

8.5-10.0 kmc

...smooth-tuning  
—no backlash

...dependably uniform

...temperature and  
shock-resistant

...simple to install



**VARIAN associates**  
990 VARIAN STREET · SAN CARLOS 1, CALIFORNIA

FIELD ENGINEERING  
REPRESENTATIVES  
IN PRINCIPAL CITIES

# Production Techniques

Edited by JOHN MARKUS

Automatic Core-Dipper Applies Strippable Plastic Coatings.....218	Plastic Tarpaulins .....240
Training Cable-Lacers .....218	Small Parts Rack .....240
Slotted Trays Serve as Pointer-Spraying Masks .....220	Terminal-Pin Twister .....242
Rack for Harnesses .....220	Testing Miniature Motors.....246
Cold Pressure Welding for Aluminum Wire .....222	Walk-In Test Room .....248
Air Blast Cleans Parts.....226	Crimping Saddles on Plastic Tube Sockets .....250
Quick-Change Engraving Dial.....228	Write-On Plastic Tape .....252
Neoprene Grommets Improve Tool Handles .....230	Adapters for Pencil Triodes.....254
Accelerated Etching Processes for Printed Circuits .....232	Welding Hiperthin Cores.....256
	Gas Heaters Dry Lacquer on Wire.....258
	Hinged Soldering Fixture.....260
	Grid-Winding Machines for Pencil Triodes .....262

## Automatic Core-Dipper Applies Strippable Plastic Coatings

STRIPPABLE plastic coatings are applied to finished Hipersil cores by means of a merry-go-round machine that automatically provides a quick dip to obtain the required amount of plastic material. The dipping operation is motorized but rotation of the turntable itself is manual.

After dipping, the core travels over a drain that catches surplus fluid, then out over the work floor for drying until it reaches the unloading position. Here the operator

removes coated cores and puts on new ones.

Hand grips are provided on the spokes of the turntable to rotate the entire machine to the next position. This rotation brings each arm in turn over the dipping tank. Here the arm starts an electric motor which acts through a gear box to rotate a large cam that lowers and raises the arm to achieve the desired dipping of the core. The arm drops down into a U-shaped slot provided

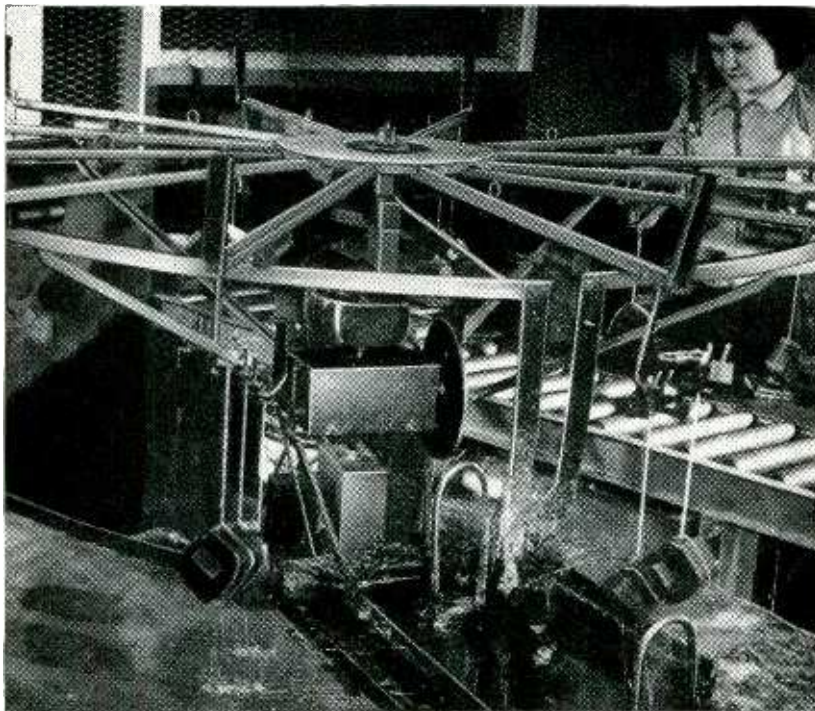

Combination manual and motorized turntable developed by Westinghouse for dipping cores in strippable plastic. Each arm has pegs on which up to five cores can be hung, depending on their size

## OTHER DEPARTMENTS

featured in this issue:

	Page
Electrons At Work.....146	
New Products .....266	
Plants and People.....364	
New Books .....390	
Backtalk .....397	

for the purpose in the circular rim of the machine.

The plastic material in which the cores are dipped has a low melting point and low set-up point. Because of the high degree of plasticizing, it will not adhere to the core, and can be readily stripped off by the user. The coating serves to protect as well as package the cores until they are ready for insertion in the finished coils of transformers or magnetic amplifiers.

A wire basket having U-shaped pipes as handles is kept in the tank to catch cores that drop off. This eliminates having to fish for cores in the opaque, viscous liquid.

## Training Cable-Lacers

AS PART of its program for training new workers, the Electronics Division of American Machine and Foundry Co., Boston, uses specially designed practice fixtures to build up skill in the use of lacing cord.

The first step in the lacing portion of the program is learning to tie knots correctly with lacing cord on a practice rod supported by the peaked ends of a long wood tool-holding box. The edges of the box are covered with white masking tape to improve their appearance and encourage neatness on the part of the trainee.

A shuttle-like tool known as the Flexso Needle, made by Linen Thread Co., Inc. New York, is used as a lacing needle. The cord is



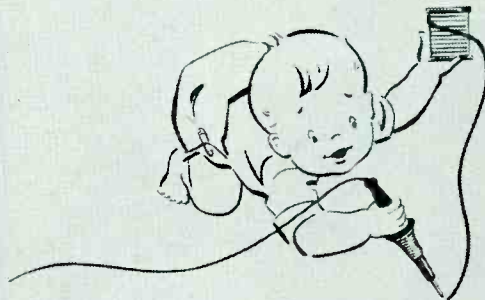

**SO SIMPLE...**

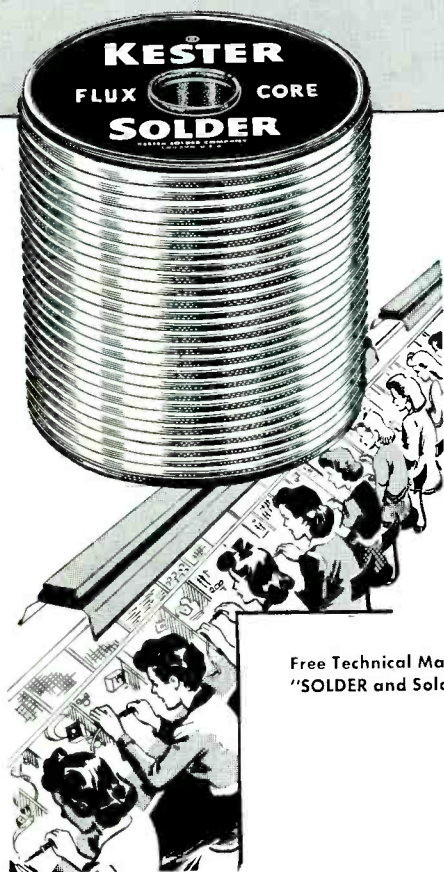

## **KESTER FLUX-CORE SOLDER**

*SO SIMPLE...* to solve that Soldering Problem when Kester Solder and Kester's Engineering Service "arrive on the scene."

Flux Control, more or less Flux, the exact predetermined flux-content, is *only* available with Kester's *seven* different Core Sizes (openings) in the solder-strand.

This exclusive Kester feature may be had in eight Flux-Core Solders including the widely accepted "44" Resin, "Resin-Five" and Plastic Rosin, also diameters ranging from nine-thousandths (.009") to one-quarter inch (.250"), and any alloy.

Kester, the "engineered" Flux-Core Solder, meets all applicable Government and Federal Specifications.

Free Technical Manual — write for your copy of "SOLDER and Soldering Technique."

**KESTER SOLDER COMPANY**

4204 Wrightwood Ave., Chicago 39  
Newark 5, New Jersey • Brantford, Canada

**KESTER  
SOLDER**



Board used for practicing the forming and soldering of cables



Practice setup used by trainee in learning to tie knots

wound on the needle and the practice rod is laced with a predetermined length of cord. Total practice time depends on the individual, and rarely exceeds one week.

After mastering lacing knots, the

trainee learns to identify color-coded wires. Next comes work on a special cabling board designed for practice in modeling and forming a small section of cable. The operator lays in the wires in a predetermined

sequence and laces them. The same practice board also serves later for practice in soldering the leads of the cable to terminal strips and cable sockets used in military electronic equipment.

### Slotted Trays Serve as Pointer-Spraying Masks

SHALLOW U-shaped metal trays serve also as masks for spraying fluorescent paint on dial pointers of auto radios in Sylvania's Buffalo

plant. Each tray holds 24 pointer assemblies, arranged so that portions to be sprayed project outward through slots in the sides of the

tray. Pointers are arranged alternately so that twelve project from each side, thus obtaining maximum use of tray space.

After loading, trays are stacked as high as desired and moved to a rotating turntable in the spray booth. After pointers on one side are sprayed, the entire stack is rotated 180 degrees for spraying the other side.

After about every 10 sprays, the trays are stripped clean of oversprayed paint by soaking in caustic solution.

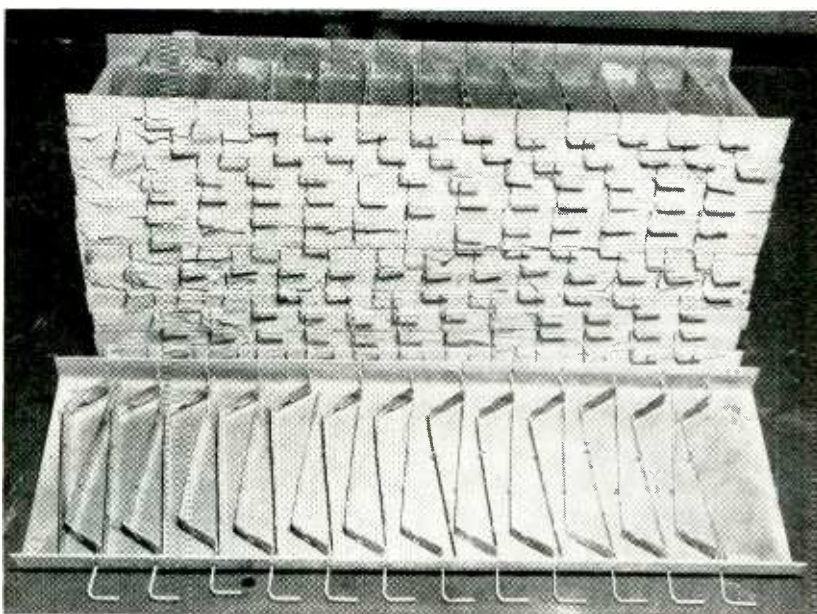

Method of loading and stacking masking trays for spraying ends of pointers without getting paint on supporting arms

### Rack for Harnesses

COMPLETED wiring harnesses for electronic calculators and business machines are stored and transported on a rack made for the purpose in the Poughkeepsie, N. Y. plant of International Business Machines Corp. Pipes and pipe fittings form the framework, and solid iron rods serve as cross-pieces over which the harnesses are looped. Casters at the four corners facilitate movement. A wood box set

Now... with G-E 5-Star Tubes...

# DESIGN TRANSMITTERS TO HAVE MINIMUM OFF-THE-AIR TIME!



Help your customers save thousands of dollars now being lost from downtime! Install G-E high-reliability types that make your equipment far more dependable!

STANDARD TYPES	REPLACE WITH THESE 5-STAR TYPES
2C51	*GL-5670—h-f medium-mu twin triode.
2D21	GL-5727—thyatron.
5Y3-GT	GL-6087—full-wave rectifier.
6AK5	GL-5654—sharp-cutoff r-f pentode.
6AL5	GL-5726—twin diode.
6AQ5	GL-6005—beam power amplifier.
6AS6	GL-5725—dual-control sharp-cutoff r-f pentode.
6AU6	GL-6136—sharp-cutoff pentode.
6BA6	GL-5749—remote-cutoff r-f pentode.
6BE6	GL-5750—pentagrid converter.
6C4	*GL-6135—medium-mu triode.
6SK7	GL-6137—remote-cutoff r-f pentode.
12AT7	GL-6201—high-Gm medium-mu twin triode.
12AU7	*GL-5814—medium-mu twin triode.
12AX7	*GL-5751—high-mu twin triode.
12AY7	*GL-6072—low-noise medium-mu twin triode.
.....	GL-5686—beam power amplifier.

*\*Slight electrical difference*

**\$200 A MINUTE THROWN AWAY!** Even a small radio-TV station may have to write off a sum that large, when transmission failure interrupts a commercial. Commonest cause of off-the-air incidents, is receiving-tube trouble in studio or transmitting equipment.

**HELP YOUR BROADCAST-TELECAST CUSTOMERS STAY ON THE AIR** by installing 5-Star Tubes in equipment you build! Design . . . from the start . . . high reliability into hundreds of sockets where, if a receiving type fails, the station may lose part of its program audience, and often important revenue as well.

**FIVE-STAR TUBES ARE UNIFORMLY OPERABLE** when you install them in your transmitters! And because

they are specially designed and built for reliability, 5-Star Tubes will continue to serve your customers by doing full rated jobs over a long period.

**MAINTENANCE NEEDS ARE LOWER** with 5-Star Tubes. Here's another "plus" that reflects itself favorably in your customers' cost sheets! *Less time* is required to keep transmitting equipment operating—far fewer tube replacements are needed.

**CHECK THE 17 5-STAR TYPES ABOVE** against your circuit needs! If you wish to explore your requirements further, a G-E tube engineer will be glad to call on you. *Tube Department, General Electric Company, Schenectady 5, New York.*

● **SUB-MINIATURE G-E 5-STAR TUBES**, as well as regular 5-Star types, are listed in new Booklet ETD-548-A, which contains a cross-reference table of ratings and characteristics for application use. Wire or write for it!

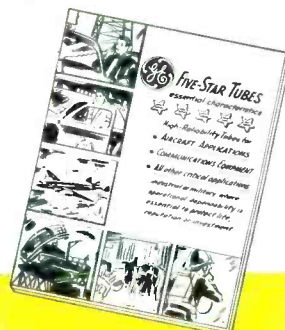

GENERAL  ELECTRIC

# Continuous Operation

with

# Surflene

## Insulated Hook-up Wire

from +130°C HIGH ▶  
(+266°F)

to -60°C LOW ▶  
(-76°F)



# Surflene

RESISTS

**HEAT • FUNGI • ABRASION  
CHEMICALS • EXTREME LOW TEM.**

"Surflene", extruded monochlorotrifluoroethylene, has high insulation resistance, dielectric strength and outstanding resistance to heat, abrasion, most chemicals and concentrated acids, including fuming nitric acid. It is non-inflammable, inert to fungi and has low surface leakage. It is especially designed for hermetically sealed and miniature equipment for high temperatures encountered in power supply and continuous duty apparatus. Also available in multi-conductor cables.

"Surflene" is available in thirteen colors — red, orange, yellow, pink, light and dark green, blue gray, tan, brown, black, white and clear.

Write our Engineering Service TODAY for technical assistance and samples.

# Surprenant MFG. CO.

199 Washington St. Boston 8, Mass. Plant—Clinton, Mass.  
Engineered Wire and Cable for the Electronic and Aircraft Industries



Rack-type truck for wiring harnesses

on the pipe frame keeps ends of long cables from dragging on the floor and permits use of the truck for other purposes as well. Older methods simply piled the cables one atop another, and sorting and breakage consumed a great deal of time and expense.

### Cold Pressure Welding for Aluminum Wire

BUTT-WELDING of aluminum wire becomes as simple as inserting the two wire ends into a small device and squeezing plier-like handles, with a new process known as Kold-welding. The weld is made in a matter of seconds without heat, flame or current and without acids, fluxes or chemicals. The operation involves cleaning the mating surfaces and pressing them together

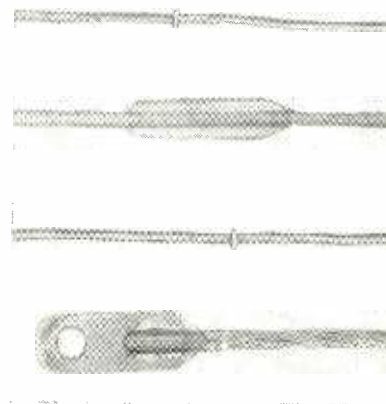

Example of butt weld between wires, lap weld between wires, another butt weld and lap weld of stranded wire to terminal lug. All are aluminum

# MOLONEY *HiperCore* ELECTRONIC CORES



Over 200 manufacturers of electronic products for ultimate use by the U. S. Government are now using Moloney HiperCore Cores for Electronic Transformers.

More than 1000 standard sizes are available in quantity to such manufacturers in thicknesses from 1 mil to 12 mil and in widths from 1/4". HiperCore Electronic Cores are of wound core construction using oriented-grain, cold-rolled silicon steel which results in greater flux carrying capacity and lower losses than other type cores of comparable sizes. These smaller, lighter cores perform better and permit increased production by savings in assembly time.

Rigid control of core production permits these cores to test well within industry tolerances. Table at right shows typical test requirements. Special tests for specific operating conditions are made when desired.

Write today for further information.

ME-92-27

## MOLONEY ELECTRIC COMPANY

*Manufacturers of Power Transformers • Distribution Transformers • Load Ratio Control Transformers Step Voltage Regulators • Unit Substations*

SALES OFFICES IN ALL PRINCIPAL CITIES • FACTORIES AT ST. LOUIS, MO. AND TORONTO, ONT., CANADA

ELECTRONICS — December, 1952

### STANDARD TESTS

All 12 mil cores are tested for core loss (true watts) and exciting volt-amperes (apparent watts) at 60 cycles. 4 mil cores are tested at 400 cycles. Following table gives maximum test values. Average values are approximately 20% less than maximum.

	12 Mil—60 Cycle @ 15000 gauss	4 Mil—400 Cycle @ 10000 gauss
Core Loss (TW)	0.95 x lbs.	4.4 x lbs.
Exciting Volt-Amps (AW)	1.75 x lbs. + 6.25A*	5.0 x lbs. + 16.6A*

\* A = Gross Area of core face in Sq. In.

All 2 mil cores are tested for pulse permeability by using a 2 microsecond pulse width at 400 P. P. S. and maximum flux density of 10000 gauss. The minimum permeability will be 500.

All 1 mil cores are tested for pulse permeability by using a 0.25 microsecond pulse width at 4000 P. P. S. and maximum flux density of 3000 gauss. The minimum permeability will be 175.





**P & B**  
**CUSTOM**  
**MANUFACTURING**  
**FACILITIES**

*mean*

**service**

**3 large plants to serve you**

Over 50,000 square feet of floor space . . . fully equipped with modern, up-to-date production equipment including complete tooling, coil winding, plastic molding, heat treating, glass metalizing, welding, hermetic sealing and machine tools for every operation.

**quality**

**20 years specialized experience**

Widely diversified technical knowledge acquired in the design, development and custom manufacture of more than 15,000 versions of relays, switches, controls and small electro-mechanical assemblies enables P & B to meet critical standards at lowest cost.

**REMEMBER**, if your problem concerns the development or production of electro-mechanical components for any electronic or electrical apparatus, Potter & Brumfield offers you the quickest, most practical and most economic solution. Send specifications for samples, recommendations and quotations. (Catalog available on request.)

**10,000 relays per day**

Orderly, efficient plant layout plus competent, well-trained personnel assure speedy, precise assembly line production . . . single shift capacity 10,000 relays per day!

**unequaled engineering facilities**

Extensive research, laboratory, development, type test and model shop facilities at your service *any time*. Test samples and pilot runs completed quickly at reasonable cost.

**industry's leading supplier**

For many years, the leading supplier of electrical and electronic relays to America's foremost industrial organizations.

**specialists in relays for military equipment**

Complete file of latest MIL specifications. All necessary laboratory and testing instruments available. Certified test reports on request.

**Potter & Brumfield**

PRINCETON, INDIANA

Export: 13 E. 40th St., N. Y., N. Y.

SALES OFFICES IN PRINCIPAL U. S. AND CANADIAN CITIES

P & B CATALOGUED RELAYS AVAILABLE AT YOUR ELECTRONICS PARTS DISTRIBUTOR

in such a way that the aluminum oxide film is pushed out of the way and there is an actual intermolecular flow of the pure aluminum. The result is a small, compact bond that can actually have a greater tensile strength than the wire itself. When tested to tensile failure, the wire ultimately parts at some point remote from the weld because the process work-hardens the metal in the vicinity of the weld.

The small flash of metal produced at the bond of a butt weld may be

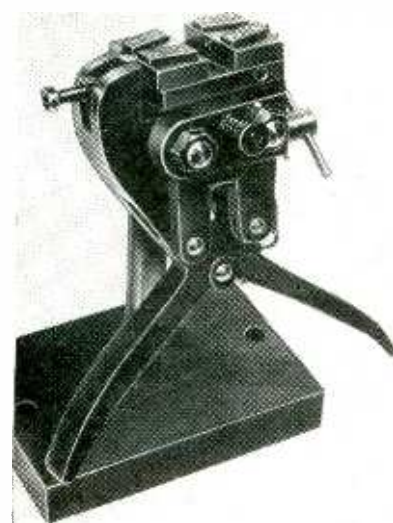

Hand tool for butt-welding wires up to 0.07 inch diameter. The wire ends are inserted through holes on either side near the top. The knob at the right is then turned to give the wires the correct position and shear their ends in preparation for the weld. The handles are now squeezed and released, completing the weld. The joined wire is lifted out through the top of the tool

removed, leaving the joint at the same gage as the wire itself.

The process can also be used for joining flat sheets of aluminum, as in the fabrication of aluminum housings for airborne electronic equipment. The bond is again made solely by pressure, but with a different type of tool that fits into practically any power-operated press. This and other tools are soon to be available from Utica Drop Forge & Tool Corp. under arrangements with Koldweld Corp., sole U. S. licensee under patents of General Electric Co., Ltd. of England.

Another application of the process is fusing a small disc of copper

# Research, Production or Maintenance... ...there's an RCA VoltOhmyst to fill your needs

## RCA WV-97A Senior VoltOhmyst®

Especially useful as a television signal tracer—made possible by its high-impedance, full-wave signal rectifier for direct reading of peak-to-peak voltage up to 4200 volts. Measures ac in the presence of dc . . . dc in the presence of ac. Frequency response flat from 30 cps to 3 Mc.

- Electronic ohmmeter measures resistance from 0.2 to one billion ohms.
- Directly measures complex waves from 0.2 volt to 2000 volts peak-to-peak.

- Measures rms values of sine waves from 0.1 volt to 1500 volts.
- Measures dc voltages from 0.02 volt to 1500 volts with constant input resistance of 11 megohms—1-megohm resistor in dc probe.
- Over-all accuracy on dc,  $\pm 3\%$  of full scale.
- 7 non-skip ranges for resistance and ac and dc voltage measurements.
- Negative-feedback circuit provides over-all stability—all-steel case shields bridge circuits from external fields.



**\$6750** complete with matched probes and cables.



## RCA WV-87A Master VoltOhmyst

Combines all the outstanding features of the Junior and Senior VoltOhmyst plus more ranges, more functions, and an easy-to-read  $7\frac{1}{2}$ " meter. Measures . . .

- Peak-to-peak values of unsymmetrical complex waves from 0.2 to 2000 volts.
- Peak-to-peak values of symmetrical complex waves from 0.2 to 4200 volts.
- RMS values of sine waves from 0.1 volt to 1500 volts.
- DC voltage from 0.02 volt to 1500 volts.
- Resistance from 0.2 ohm to 1000 megohms.
- Small direct currents from 10 microamperes to 500 milliamperes.
- Large direct currents from 500 ma up to 15 amperes.

**\$11250** complete with matched probes and cables.

## RCA WV-77A Junior VoltOhmyst

Unquestionably the greatest value in all-electronic volt-ohmmeters. The WV-77A is factory-calibrated against the finest laboratory standards. Equipped with five ranges for measuring dc voltage, ac voltage, and resistance. Measures dc from 50 millivolts to 1200 volts; ac from 100 millivolts to 1200 volts rms; and resistance from 0.2 ohm to 1 billion ohms.

**\$4750** complete with matched probes and cables.

Get complete details from your RCA Test Equipment Distributor.

**RADIO CORPORATION of AMERICA**  
TEST EQUIPMENT HARRISON, N. J.



TMK.®

for  
product improvement  
ideas consider  
**nylon**  
rod and strip

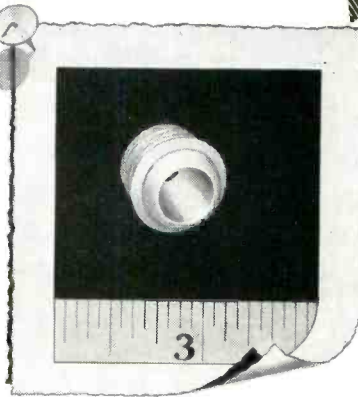

*This valve seat machined from FM-10001 nylon rod outlasts 3 to 5 seats made from metal. Because of its resiliency, plus resistance to abrasion and corrosion, this nylon seat is practically "leakproof". Machining was readily handled on metalworking equipment.*

Nylon formulations with properties tailor-made for specific applications are available, and will provide the performance you need. Many products such as valve seats, bearings, gears, instrument and control parts are now being made from several nylon formulations, because of the material's outstanding physical properties.

Nylon rod and strip made to meet your job requirements can give you important savings in fabrication. You start production immediately, right from the blueprint. No waiting for expensive molds. Design changes can be made quickly, and the tooling costs are low.

Folder Describes Types  
and Sizes Available . . .

*Just drop us a line for your free copy of this folder describing various nylon formulations, sizes available, etc.*



THE **P**OLYMER CORPORATION  
Reading, Pa.

**NYLON  
& TEFLON**

ROD

STRIP

TUBING

Pioneer Producers of Nylon Rod and Strip

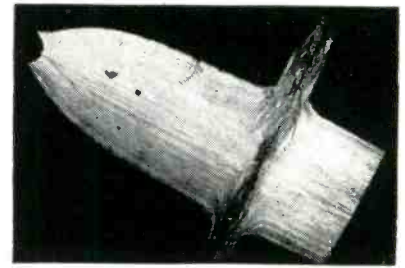

*Enlargement of cross-section of butt weld in aluminum wire after pulling to tensile failure. Wire broke well away from weld*

to an aluminum chassis with a single blow of a punch press. The copper can then be tinned and soldered conventionally for anchoring of ground wires. Silver contacts can similarly be cold-welded to copper or aluminum strips. The resulting bond is claimed to be immune to loosening either by vibration of relay operation or by the extreme heat cycles of arcing.

Other tools, developed in England but not yet available in the United States, permit welding together extremely thin nonferrous metal sheets (under 0.01 inch), to permit continuous runs of machines without retreading. The method has also proved inexpensive and satisfactory for sealing electrical and electronic units in airtight moisture-proof thin-walled aluminum containers. The mating sheets need not be of the same thickness; paper-thin aluminum foil can be welded to heavy sheets or even to aluminum castings.

Dissimilar nonferrous metals can also be joined by pressure if the wires are lapped and fused by pressure from opposite sides. Similar conductor metals can also be joined by the lapping technique; this has the advantage that the flashing is in one plane and can be trimmed off more readily. Stranded wire can be lap-welded just as easily as solid wire. Either solid or stranded wire can be welded directly to soldering lugs, as in the example shown.

### Air Blast Cleans Parts

BEFORE inserting the heater assembly in a cathode sleeve for a pencil triode, the operator blows off all dust particles with an air blast. The heater assembly is held in front of a copper tube coming up over the



# Specify

# "MAKEPEACE"

for

## PRECISION RINGS

**DEMCO** collector rings and ring assemblies give you these advantages . . .

**ECONOMY** . . . laminated construction provides contact metal where required . . . base metal for strength.

**HIGH FINISH** . . . on contact surface for long wear and noise-free operation.

**PRECISION MADE** . . . it is unnecessary to add further machine operations.

**COMPLETE** . . . rotor or pancake type multi-ring and ring-and-brush assemblies supplied.

## PRECISION TUBING

**PRECISION DRAWN** . . . ID held as close as  $\pm .001$ . Solid coin silver, brass or aluminum Rev. MIL-T-85.

**LAMINATED SILVER** . . . on ID for

- Low attenuation
- Corrosion resistance
- Highest mirror finish

Laminated silver ID and OD for round tuned lines.

## PRECISION "KNOW-HOW"

With nearly sixty years of experience in the production of both laminated and solid precious metals, MAKEPEACE is today an accepted "headquarters" for the many special precious metal products and assemblies called for in the electronic field.

Our staff of thoroughly experienced design and production engineers and metallurgists . . . as well as our research and testing laboratory . . . are all at your service.

*Your inquiries are cordially invited and will receive our prompt and interested attention.*

### D. E. MAKEPEACE COMPANY

Laminated and Solid Precious Metals for Industrial Use • Fabricated Parts and Assemblies • Bar Contact Material • Precious Metal Solders

MAIN OFFICE AND PLANT, ATTLEBORO, MASSACHUSETTS

NEW YORK OFFICE, 30 CHURCH STREET

CHICAGO OFFICE, 55 EAST WASHINGTON STREET

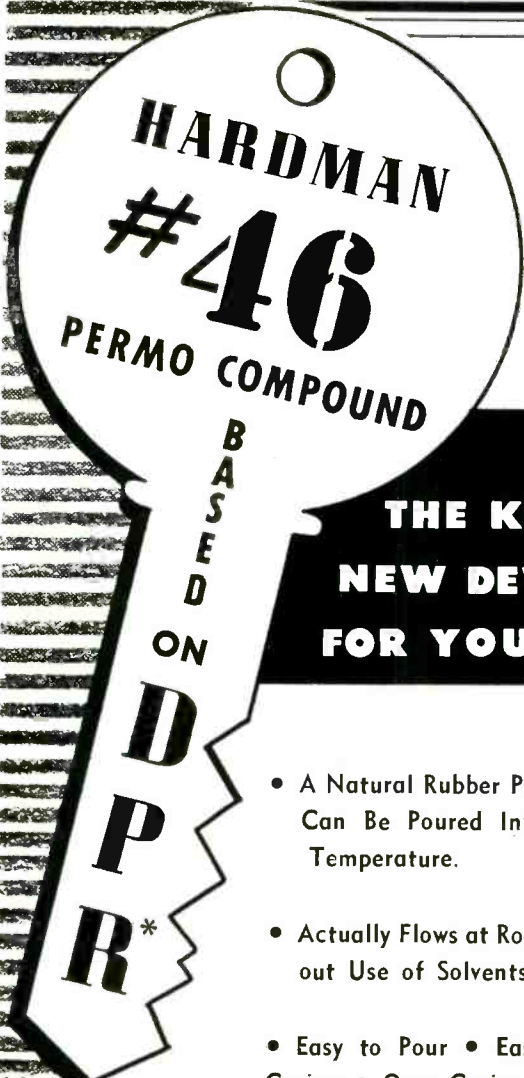

**TRULY  
UNIQUE**  
BECAUSE THERE  
IS NOTHING  
ELSE LIKE IT!

**IT MAY BE  
THE KEY TO MANY  
NEW DEVELOPMENTS  
FOR YOUR PRODUCTS**

- A Natural Rubber Potting Compound That Can Be Poured Into the Unit at Room Temperature.
- Actually Flows at Room Temperature Without Use of Solvents
- Easy to Pour • Easy to Handle • Self-Curing • Oven-Curing Unnecessary • Good Adhesion • Excellent Electrical Properties

\* Trade Mark  
for Depolymerized  
Rubber

- Low Moisture Vapor Transmission • Resistance to Cold Flow (Cured) • No Toxicity • Particularly Useful Where Components To Be Potted Cannot Withstand Temperature of a Hot Melt or the Cure of a Heat Reactive Compound • Good Storage Life • Low Shrinkage

*Widely Used in Armed Services Equipment, and by Many  
Leading Wire and Cable Companies*

*Send for complete information now. If you have a potting or adhesive problem, let our skillful laboratory staff solve it for you.*

Since 1906



**H. V. HARDMAN CO.**  
INCORPORATED  
571 CORTLANDT STREET  
BELLEVILLE 9, N. J.

- Adhesives of All Types
- Depolymerized Rubbers
- Brush & Industrial Cements
- Potting Compounds



Holding heater assembly in air blast prior to insertion in cathode sleeve of type 5876 pencil triode. Air blast comes out of flattened copper tubing that is bent over edge of bench. Holes in board at rear are drilled in several diameters, so one board can be used for storing and transporting different sizes of assemblies

front edge of the bench. The tube is bent in such a way that the blast is directed into a metal cylinder on the bench. Use of the cylinder eliminates blowing things around each time the air blast is turned on by a foot-operated valve.

To help insure cleanliness in tube manufacture, similar air blast setups are provided at many other working positions in the RCA tube plant at Harrison, N. J.

**Quick-Change Engraving Dial**

ENGRAVING of chassis and panel lettering for electronic equipment is speeded up through use of a new master copy dial that provides 41 quickly changeable characters. The dial locks at each character position by means of a spring-held ratchet, yet may be easily spun to a new position by turning the center knurled knob.

As made by H. P. Preis Engraving Machine Co., Hillside, N. J., the dial fits the copy table of any en-

# Stokes Microvac Pumps...are basic to Vacuum Processing

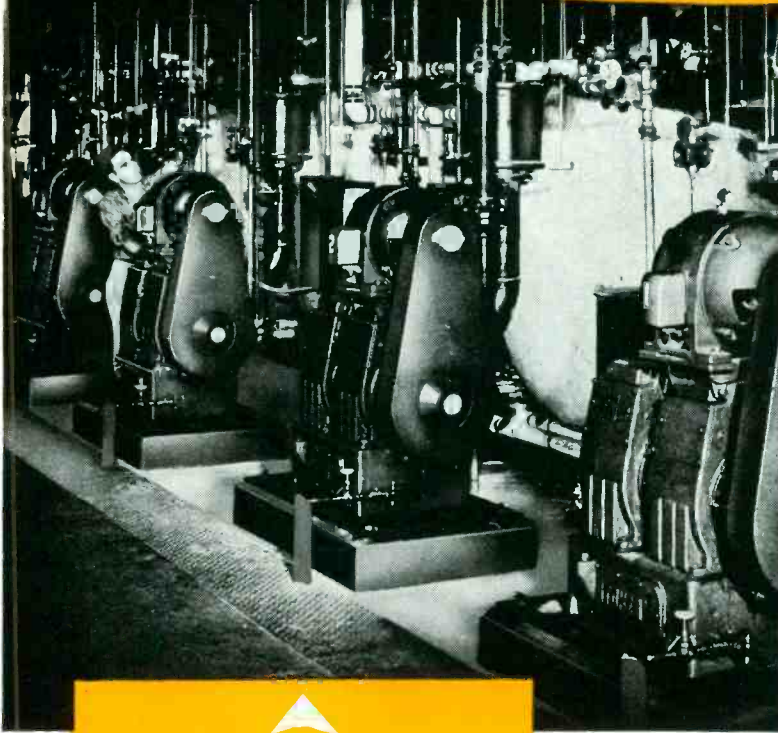

Typical installation of Stokes Vacuum Pumps.

Send for new Vacuum Calculator for rapid slide-rule calculations. Includes standard ABCD log scale. Also send for Catalog 700, "Stokes Microvac Pumps for High Vacuum" with copious reference material.

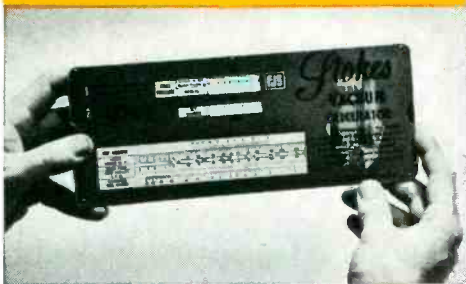

High volumetric and mechanical efficiency make these famous pumps economical and reliable units in any vacuum system.

Capacities of Stokes Microvac Pumps run from 15 to 500 cfm... pressures to 10 microns absolute. Power consumption is low and the top-mounted motor contributes to compact design requiring minimum floor space.

Lubrication of the four moving parts (including the exhaust valve of corrosion-resistant Teflon) is fully automatic. There are no stuffing-boxes or grease-fittings, and no packing.

Parts are precision-finished, standard and interchangeable. Freedom from wear assures years of trouble-proof service.

Stokes is the only manufacturer of equipment for complete vacuum systems, including Microvac mechanical pumps, oil diffusion pumps, McLeod Gages and Vacuum Valves.

Consult with Stokes on the application of vacuum to rotary exhaust machines, house vacuum systems, vacuum impregnation, vacuum furnaces, vacuum metallizing, and to other purposes for which vacuum deserves exploration.

## STOKES MAKES

Plastics Molding Presses,  
Industrial Tableting  
and Powder Metal Presses,  
Pharmaceutical Equipment,  
Vacuum Processing Equipment,  
High Vacuum Pumps and Gages,  
Special Machinery

# STOKES

F. J. STOKES MACHINE COMPANY, 5547 TABOR ROAD, PHILADELPHIA 20, PA.

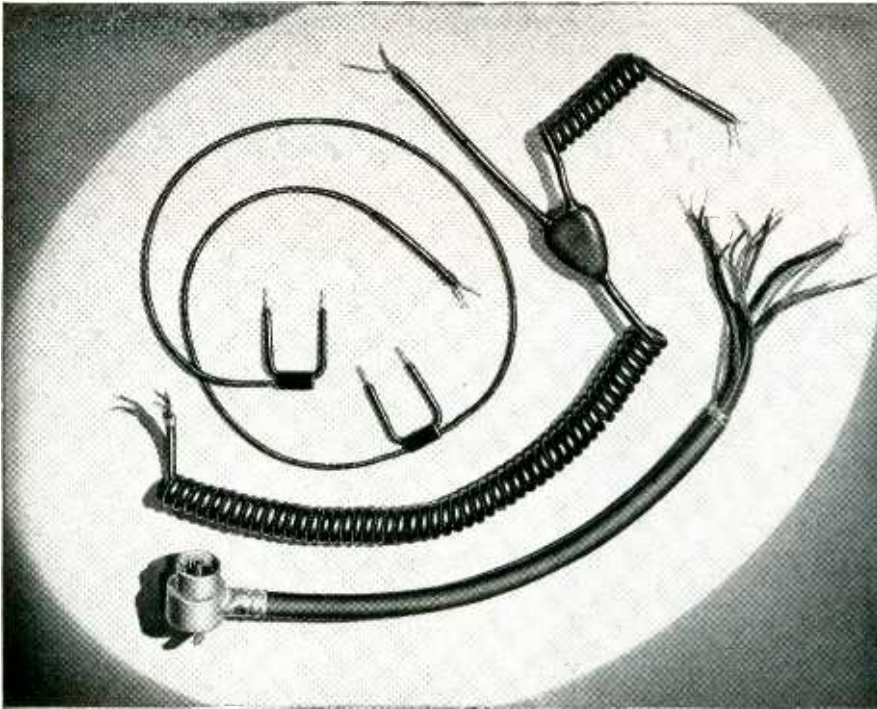

FOR *Special* CORD SETS  
CALL ON  
**WHITNEY BLAKE**

Special cord sets of flexible cord, shielded communications wires and multiple conductor cables, equipped with molded rubber or plastic fittings are among the many quality products offered by Whitney Blake.

If standard molds cannot be adapted to individual applications, Whitney Blake is prepared to design and make special molded junctions and other fittings to provide the water and impact resistance, small size, light weight and protection from tampering so important to many of today's applications.

Whitney Blake has over thirty years experience in the cord set field and more than fifty years in producing well built wires. The close control exercised in the production of Whitney Blake cord and cable and the extensive testing facilities make Whitney Blake Cord Sets completely dependable.

If you have a cord set problem our design engineers will be glad to help you solve it.

WELL BUILT WIRES SINCE 1899



**WHITNEY BLAKE CO.**

NEW HAVEN 14, CONNECTICUT



Master copy dial for faster engraving of panels

graving machine. The only adjustment needed is positioning one letter or character correctly for engraving. Other characters then lock in the correct position as the dial is rotated. Units are available with various sizes and styles of characters.

**Neoprene Grommets  
Improve Tool Handles**

TO IMPROVE the balance and feel of tweezers, operators in the military radio department of RCA's Camden, N. J. plant slipped several neoprene grommets over the butt end. The soft non-slip grommets are positioned to rest on the back of the hand against the forefinger, as shown.

To improve the grip and feel of small plastic-handle socket wrenches and screwdrivers, operators in the new Poughkeepsie, N. Y. plant of



Grommets improve feel of tweezers used to inspect plug-in i-f stage for AN/PRC-10 portable transceiver made by RCA

# ALLIED'S NEW 50 G *Sub-Miniature Relays*



Approved by U.S.A.F.  
Spec. MIL-R-5757A



Type MH-6

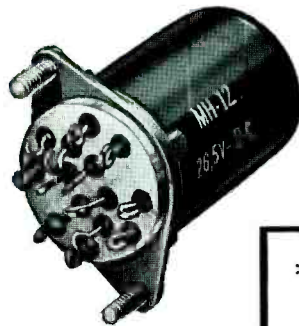

Type MH-12



Type MH-18

2<sup>ND</sup>-6-32 STUDS  
FOR MOUNTING

RED WHT

Developed specifically to meet the rigid requirements of U.S.A.F. Spec. MIL-R-5757A, the new Allied line of sub-miniature double throw relays includes the MH-18 (6-Pole), the MH-12 (4-pole), and MH-6 (2-pole). • Contacts are rated at 2 amps resistive or 1 amp inductive at 28 volts D.C. • The high performance of these relays has been achieved in an extremely compact, unitized construction and parallels the most recent advances in airborne equipment design.

*For detailed specifications  
and drawings of these new relays,  
write for Bulletin 1002*



**ALLIED CONTROL COMPANY, INC. 2 EAST END AVE., NEW YORK 21, N. Y.**



**FIRST...  
FOR MORE THAN FIFTY  
YEARS WITH AMERICA'S  
BEST SERVICEMEN...**

# American Beauty ELECTRIC SOLDERING IRONS

Since 1894, longer than any other make, American Beauty Soldering Irons have been giving servicemen TOP SOLDERING PERFORMANCE . . . because of these features . . .

- Nickel-coated, corrosion-resistant tips, easily and quickly replaced
- Super-flexible cord, American Beauty made, resists wear due to flexing
- Heating element of chrome-nickel ribbon resistance wire
- Insulated with pure mica
- Built-in adapter for ground wire



*Build Better with Solder—  
Solder Better with  
AMERICAN BEAUTY  
Soldering Irons*

A-101

Write For Free Literature

**AMERICAN ELECTRICAL HEATER COMPANY  
DETROIT 2, MICHIGAN**

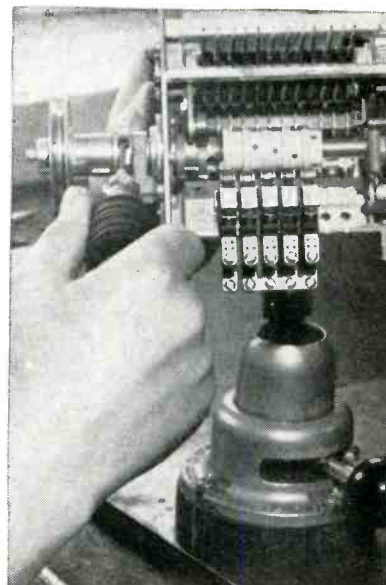

Grommets on plastic handle of socket wrench speed up assembly of punch drive unit for IBM electronic key punch

International Business Machines Corp. use four or more large neoprene grommets on the handles. The grommets improve the feel and balance of these small tools, minimizing slippage and thereby reducing rejects.

## Accelerated Etching Processes for Printed Circuits

FOUR METHODS for accelerating the etching operation in connection with the production of conductive patterns have been evaluated and compared by Stanford Research Institute for the Wright Air Development Center. Results, abstracted below, are presented in the SRI technical report on the project, entitled "Development and Application of Automatic Assembly Techniques for Miniaturized Electronic Equipment."

(1) *Spray Etching.* An apparatus was constructed for etching a circuit pattern on metal using a metal-plastic laminate base material. As shown in Fig. 1, the laboratory equipment consisted of a glass tub partially filled with FeCl<sub>3</sub> 42° Be solution at room temperature, and racks for holding the specimens to be etched. A specially designed glass spray gun was used to aspirate the etchant against the surface of the metal. Copper-plastic laminate base plates 3 in. × 3 in., having a copper foil 0.0027 in. thick,

*Here's what*

**FRANCE**

*brings you*



FÉDÉRATION FRANÇAISE DES SYNDICATS  
NATIONAUX DE L'INDUSTRIE RADIOÉLECTRIQUE

23, RUE DE LUBECK - PARIS XVI<sup>e</sup>

GEAD

**THE Big Four**  
FRENCH RADIO MANUFACTURERS  
**GUARANTEE**

- ★ MASS PRODUCTION
- ★ ATTRACTIVE PRICES
- ★ HIGHEST STANDARDIZED QUALITY
- ★ RELIABLE ON TIME DELIVERY

**ARENA**



ALL TYPES OF VARIABLE CONDENSERS FOR RADIO BROADCASTING AND ALL ELECTRONICS APPLICATIONS BY THE GREATEST PRODUCTION IN EUROPE



**AUDAX**



ALL TYPES OF LOUDSPEAKERS BY THE MOST IMPORTANT PRODUCTION ON THE CONTINENT



**SAFCO-TREVOUX**



CAPACITORS OF ALL TYPES BY THE MOST IMPORTANT SPECIALIZED PLANTS ON THE CONTINENT



**VEDOVELLI**



TRANSFORMERS AND COILS FOR RADIO - T.V. AND ALL ELECTRONICS AND INDUSTRIAL APPLICATIONS



DEAL WITH THEIR

**SIEMAR**

EXCLUSIVE EXPORT DEPARTMENT

62, RUE DE ROME, PARIS-8<sup>e</sup> - TEL. LAB. 00-76

ARENA - AUDAX - SAFCO-TREVOUX - VEDOVELLI

MEMBER FEDERATION NATIONALE DES SYNDICATS DES INDUSTRIES RADIOELECTRIQUES ET ELECTRONIQUES

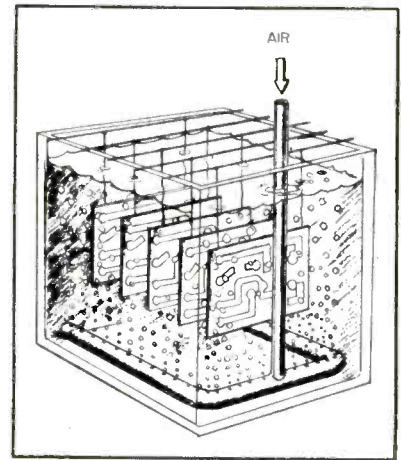

FIG. 1—Spray etching equipment

were used for tests. They were inserted in the rack and sprayed until the circuit pattern was formed. The time required to remove all the excess metal from the plates varied between 10 and 15 minutes. The quality of the etched circuit was quite satisfactory.

(2) *Air Agitation Etching.* Another method of etching the above type of base plate was to place the plates in a rack and submerge them in the etchant at room temperature. The fluid was agitated by bubbling air through the fluid from the bottom of the tank, as shown in Fig. 2. The oxygen in the air also served to oxidize the ferric chloride, thus making available for etching all the chlorine present in the chloride. The time required for removing all the excess metal from the base plate varied between 40 and 50 minutes. The quality of the finished circuit was satisfactory.

(3) *Mechanical Agitation Etching.* A third method of etching involves submerging the plates in a rack in the solution and agitating with a motor stirrer. This method produced satisfactory plates but the time required varied between 60 and 70 minutes.

(4) *Rocker Agitation Etching.* A fourth method was to rock the entire etchant bath, with the base plates fastened in a rack as in Fig. 3. This method also produced satisfactory plates, but required the longest time, between 75 and 80 minutes. A fresh batch of etchant was used for each experiment so as to insure reproducible results.

The objective of this laboratory work was to simulate production



# GENERAL AND SPECIAL PURPOSES CONDENSERS

MASS PRODUCTION

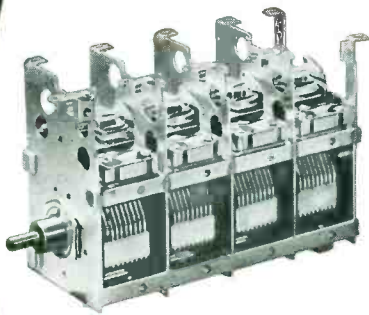

SPECIAL DESIGNS ON REQUEST

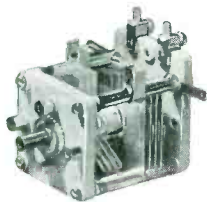

ALL STANDARD TYPES FOR RADIO, TV AND BROADCASTING

# ELVECO PARIS

70, RUE DE STRASBOURG  
VINCENNES (SEINE) FRANCE

MEMBER FEDERATION NATIONALE DES SYNDICATS DES INDUSTRIES RADIOELECTRIQUES ET ELECTRONIQUES

6-12 channel centimetre-wave multiplex for fixed stations

6 channel metre-wave multiplex for mobile stations

1791 Channel telegraph

GRASSE

1876 Telephone

1947 France-Corsica heretian cable

CALTICIANA

LA PUNTA COZZARDI BORG

## MULTI-CHANNEL RADIO-LINK EQUIPMENT

from 6 to 60 simultaneous radio-telephone communications

# SOCIÉTÉ FRANÇAISE RADIOÉLECTRIQUE

79, BOUL. HAUSSMANN - PARIS 8<sup>e</sup> Tél.: ANJOU 84-60  
USINES A LEVALLOIS-PERRET, CHOLET, ALGER, AGENCE A DAKAR

PUBL. ROPY

MEMBER FEDERATION NATIONALE DES SYNDICATS DES INDUSTRIES RADIOELECTRIQUES ET ELECTRONIQUES

# 1930

## FIRST MICROWAVE RADIO LINK ACROSS THE CHANNEL



# 1952

*one of the largest*  
**MICROWAVE MULTIPLEX**  
**RADIO TELEPHONE**  
**NETWORKS**

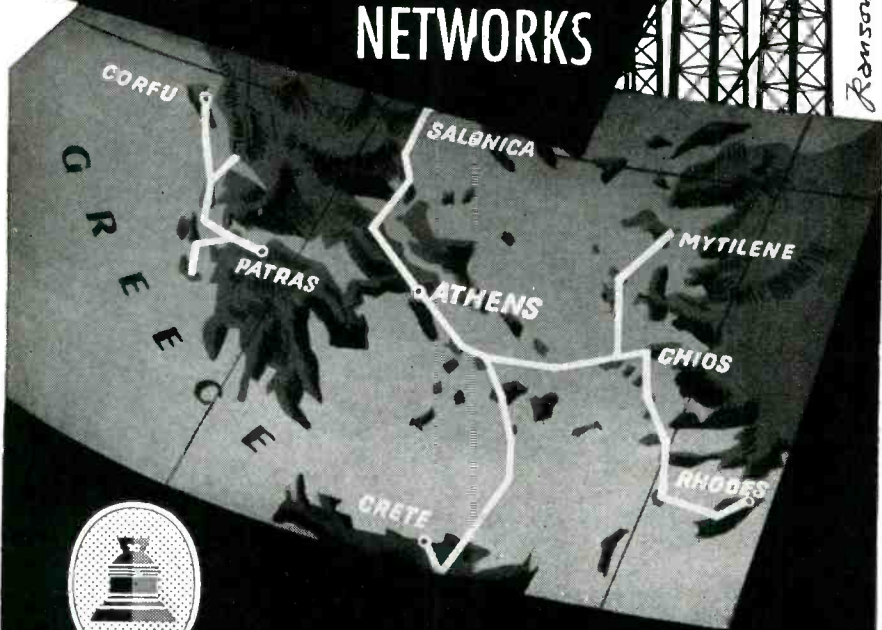

Ransom



# L.M.T.

*Le Matériel Téléphonique*

Société au Capital de 1 milliard de Francs  
 46, Quai de Boulogne  
 BOULOGNE-BILLANCOURT - FRANCE

Ed. GEAD

PRODUCTION TECHNIQUES

(continued)

etching equipment. The spray provided the fastest means of removing metal to produce a printed circuit on a base plate. A decrease in etching time also decreased the amount of undercutting of the lines, insuring maximum bond of the circuitry to the base plate.

Present production-line spraying equipment and plant layout (with modifications because of the etchant) can be readily adapted to spray etching. It is felt that the spray etching process is unique and

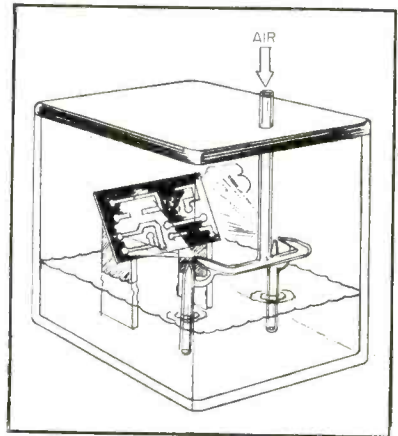

FIG. 2—Etching equipment using air agitation

will prove to be an economical production method.

Since a considerable amount of copper is removed during the etching operation, the problem of maintaining etching strength of the ferric chloride solution becomes important in mechanized production. The first attempt toward a solution was to plate out the copper on graphite electrodes as fast as the copper went into solution. It was discovered that the copper plated out was in a nonadherent spongy condition. When the carbon electrode was lifted out of the bath the copper fell back into the bath and dissolved. Further work is necessary to develop a continuous copper recovery process.

### *Production Problems*

Unusual problems encountered in the development of etching processes are presented below, along with solutions that proved successful for various firms. These can be

# MINIATURE IN SIZE - GIGANTIC IN PERFORMANCE

## FUSITE GLASS-TO-METAL HERMETIC TERMINALS

These Miniatures . . . . . Now Available in these Electrode Treatments

1000 V  
Flange  
Diameter  
.200  
Mounting  
Hole  
1/8"



Illustrated  
#104 THFP

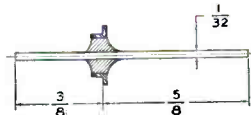

104 SW

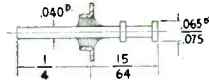

104 THSW

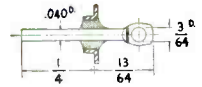

104 FPSW

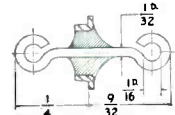

104 L

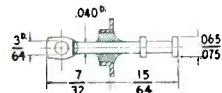

104 THFP

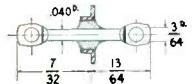

104 FP

### 104 SERIES

1500 V  
Flange  
Diameter  
.250  
Mounting  
Hole  
3/16"



Illustrated  
#105 THSW

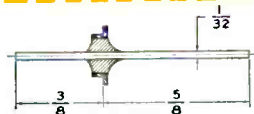

105 SW

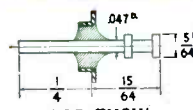

105 THSW

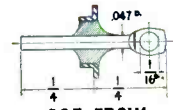

105 FPSW

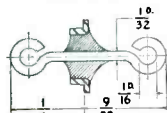

105 L

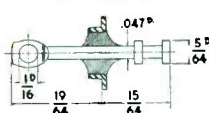

105 THFP

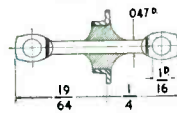

105 FP

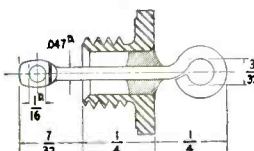

105 TB Loop FP

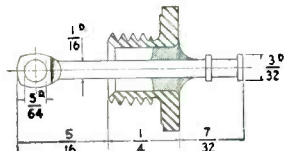

105 TB THFP

### 105 SERIES

1500 V  
Flange  
Diameter  
1/4"  
Mounting  
Hole  
3/16"



Illustrated  
#106 FP

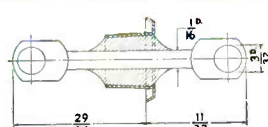

106 FP

**GENERAL SPECIFICATIONS**  
**MATERIALS**—C. R. Steel disc and steel electrodes. Interfused with glass.  
**INSULATION TEST**—10,000 megohms after salt water immersion.  
**PRESSURE TEST**—12 pounds gauge.  
**SUDDEN THERMAL SHOCK TEST**—dry ice to boiling water.

2000 V  
Flange  
Diameter  
5/16"  
Mounting  
Hole  
1 3/4"



Illustrated  
#107 BLHT

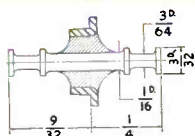

107 TH

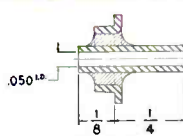

107 HT

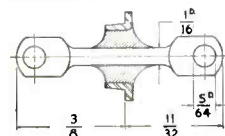

107 FP

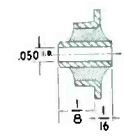

107 HT (Short)

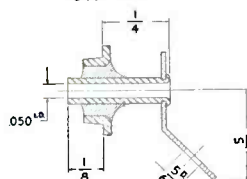

107 HTL

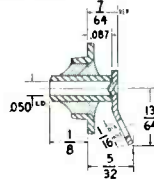

107 BLHT

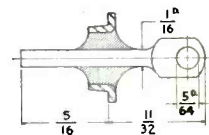

107 FPSW

### 107 SERIES

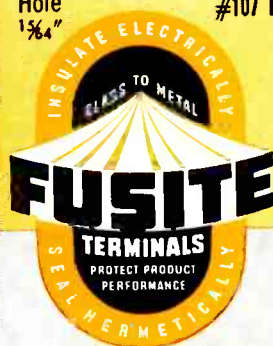

THE **FUSITE** CORPORATION

6000 FERNVIEW AVENUE - CINCINNATI 13, OHIO

minute  
or

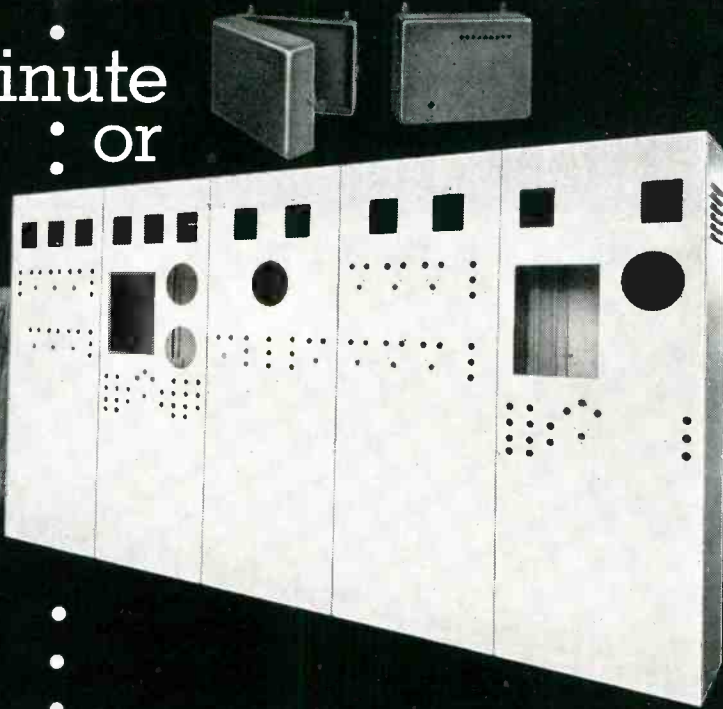

# MASSIVE

**KIRK AND BLUM**

## Electrical Enclosures

Any size . . . any shape . . . any number . . . for whatever requirement . . . KIRK & BLUM fabricating experience and facilities are at your service. Built to exacting specifications . . . we custom fabricate sheet steel, light plate, stainless, aluminum, monel and other alloys to 1/2" in thickness.

Write for your copy of the latest KIRK & BLUM Electrical Enclosures Booklet . . . for prompt quotation on any job send prints to The KIRK & BLUM MFG. CO., 3211 Forrer Street, Cincinnati 9, Ohio

Write for two  
NEW Booklets . . .  
"Electrical Enclosures"  
"Sheet and Plate  
Fabrication"



**KIRK AND BLUM**

METAL FABRICATION

tried one after another when one of these problems is encountered, though usually only one of the solutions is needed to solve the problem.

**Undercutting of Metal Foil.** (1) Increase width of lines so that close tolerances are not required; (2) control etching time more closely; (3) control concentration of etchant more carefully; (4) reduce thickness of metal foil to minimum, making it possible to reduce etching time; (5) inspect plates frequently during etching.

**Poor Line Definition.** (1) This is no problem in the photo etching process if good drawings and negatives are made and the etching properly performed; (2) use printing press process; (3) use automatic printing machine to give correct exposure.

**Breakdown of Resist.** (1) Prevented by proper heat treatment;

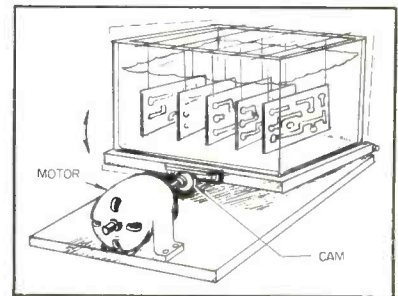

FIG. 3—Etching equipment using rocker agitation

(2) etchant was diluted and kept in circulation and tank was not heated; (3) photographic coatings properly applied prevented this.

**Poor Adherence.** (1) Make surface of base material dull and smooth; (2) to prevent breakdown of bond between copper foil and base plate during soldering, use small pencil-type soldering iron and 60-40 (low-melting-point) solder; (3) if toluene used to remove resist after etching tends to loosen bond between foil and base plate, use carbon tetrachloride instead.

**Open Spots in Coil Windings.** (1) Remedied by closer control of process and operators.

**Flashovers and Poor Connections in Dip Soldering.** (1) Flux recommended by Squire Labs eliminated flashovers; (2) good connections

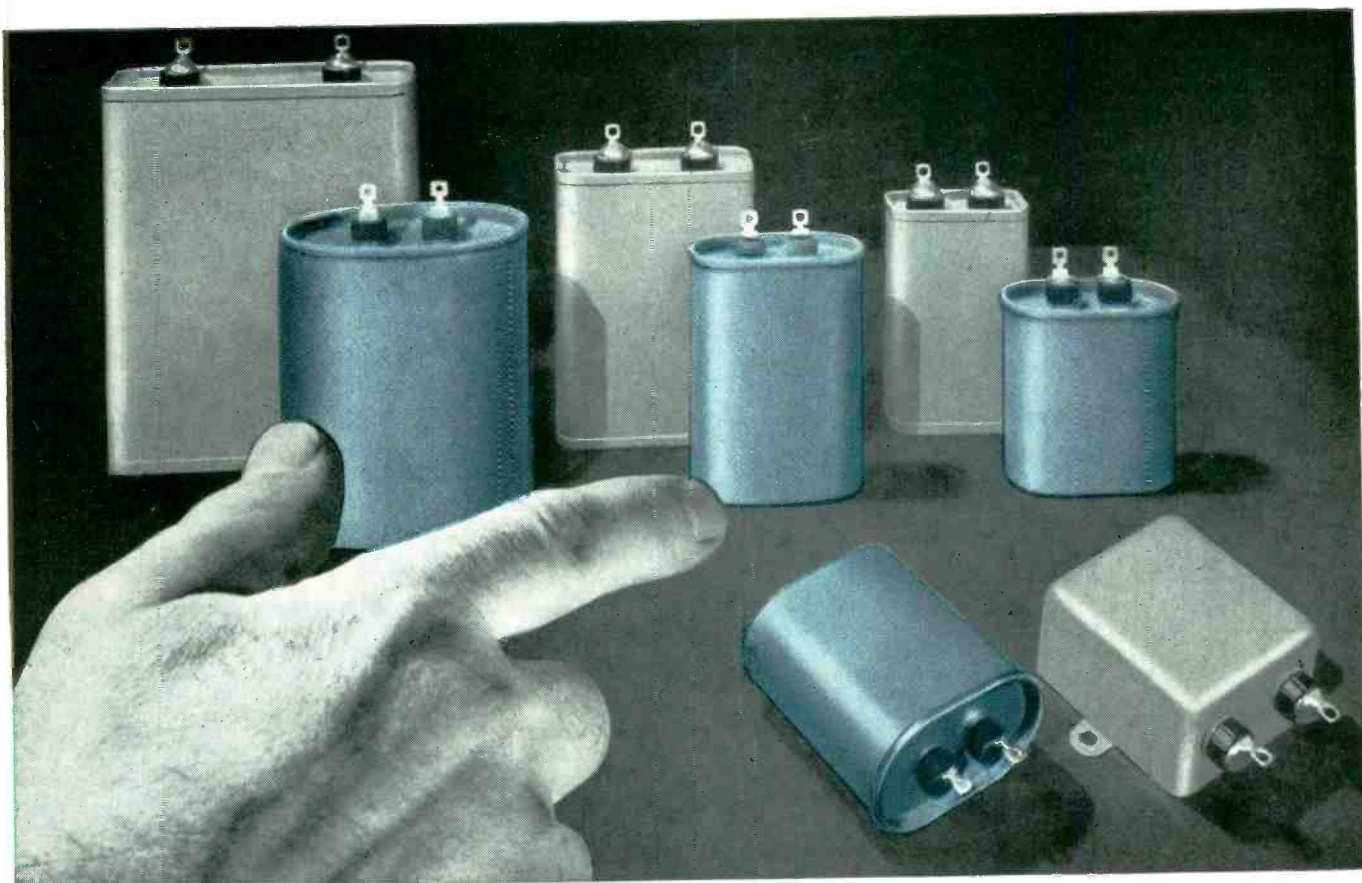

Photographic comparison of the new G-E Drawn-oval capacitors (in color) and the conventional units they replace, showing savings in size.

## New General Electric Capacitor is Smaller, 10 to 20% Lower in Price

These fixed paper-dielectric hermetically-sealed capacitors offer:

- Reduced costs—10 to 20%
- Savings in size and weight
- Double-rolled seams
- Drawn-steel cases
- Savings in critical materials

If you're using fixed paper-dielectric capacitors with case styles CP53 and CP70 in ratings from 1 to 10 muf, 600 to 1500 volts d-c or 330 to 660 volts a-c—these Drawn-oval units offer you improved reliability in addition to an opportunity for reducing the size, weight and *cost* of the electrical equipment you manufacture.

In the new Drawn-oval capacitors, we get minimum seam length by using drawn-steel cases, attaching the capacitor covers with a double-rolled seam of proven reliability. This construction results in a lighter, yet stronger capacitor. Actual savings in size and weight vary with case style and rating but they can amount to as much as 30%.

This new construction has enabled us to increase output while eliminating some critical materials. The resulting savings are passed on to you in the form of shorter shipments and lower prices. Prices average 10 to 20% lower than standard capacitors, again depending upon case style and, of course, quantity ordered.

For more information on the new G-E Drawn-oval capacitors, their ratings, dimensions and prices, see your local G-E apparatus sales representative or write for Bulletin GEA-5777. Address Section 407-311, General Electric Company, Schenectady 5, N. Y.

GENERAL  ELECTRIC

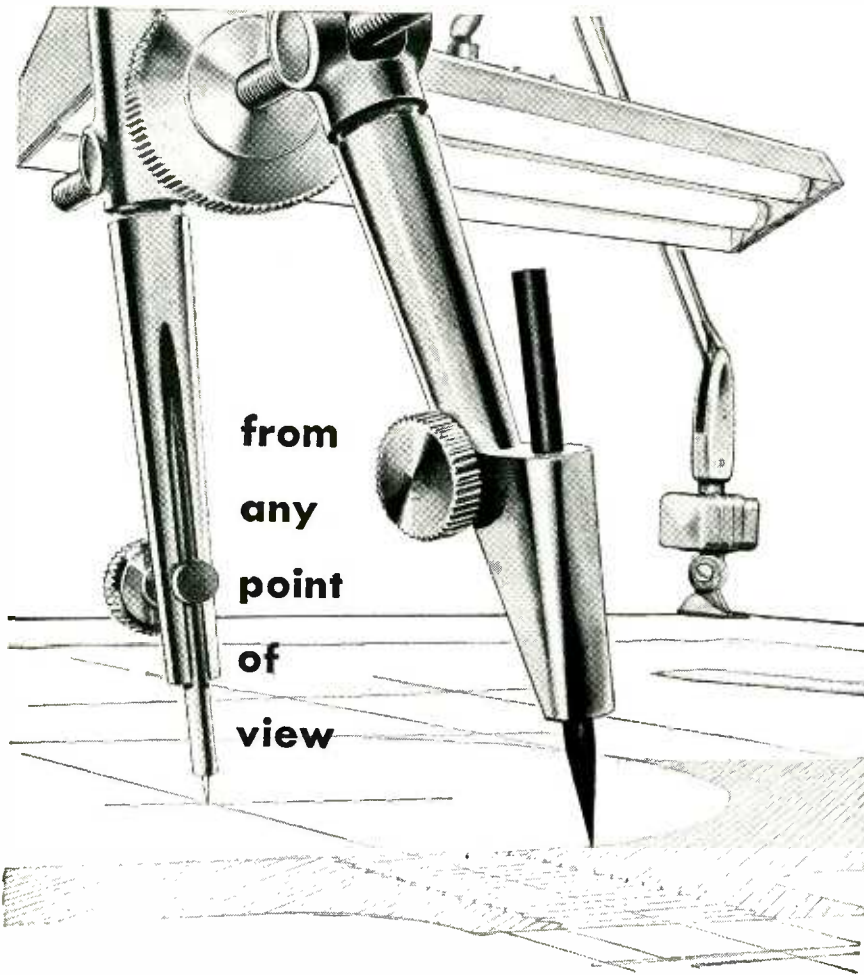

from  
any  
point  
of  
view

## you'll get better results with **ARKWRIGHT**

First, the drawing and second, the reproduction will be cleaner, clearer, sharper when you use Arkwright Tracing Cloths.

In the drawing you'll work more smoothly, easily—without pinholes, uneven yarns or other imperfections to slow you. You'll get clean, "feather-free" lines even over an erasure.

In the reproduction you'll always have clear, "contrasty" results because Arkwright Cloth is *permanently* transparent—won't discolor or turn brittle and opaque with age like inferior products.

Are you interested in results like these? Specify Arkwright Tracing Cloths. Write for samples to Arkwright Finishing Co., Industrial Trust Bldg., Providence, R. I.



# ARKWRIGHT

*Tracing Cloths*

AMERICA'S STANDARD FOR OVER 30 YEARS

are assured by closer control of process and careful cleaning of parts.

### Plastic Tarpaulins

NEW PLASTIC tarpaulins having only one-tenth the weight of conventional fabric tarps and costing only one-third as much are now available for protecting production areas during painting and other maintenance work. A high degree of transparency permits quick locating of covered material without having to lift all tarps. The polyethylene

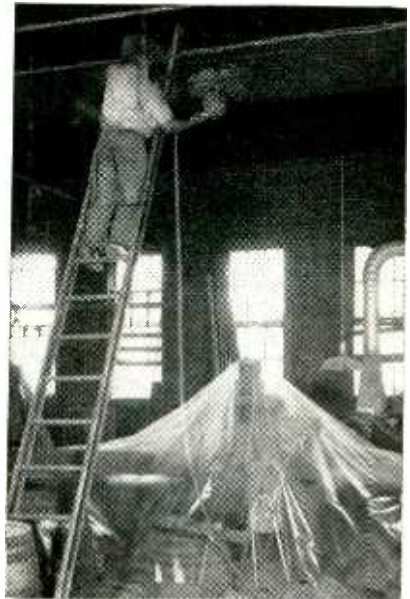

Use of new plastic tarp to cover production equipment while removing paint from overhead steel beam preparatory to painting

plastic used will not absorb paints or liquids, is easily washed and dried, and is tear-resistant.

In electronic plants, the new tarp material is ideal for covering assembly-line benches at night to keep out dust during sweeping and cleaning operations. The material is made by the Plastics Division, Canton Containers, Inc., Canton, Ohio.

### Small-Parts Rack

WOOD racks constructed as a single curved unit which surrounds the working area on a bench are used in RCA's Camden plant to keep ten different types of small parts within easy reach of the operator.

The sloping bottoms of the com-

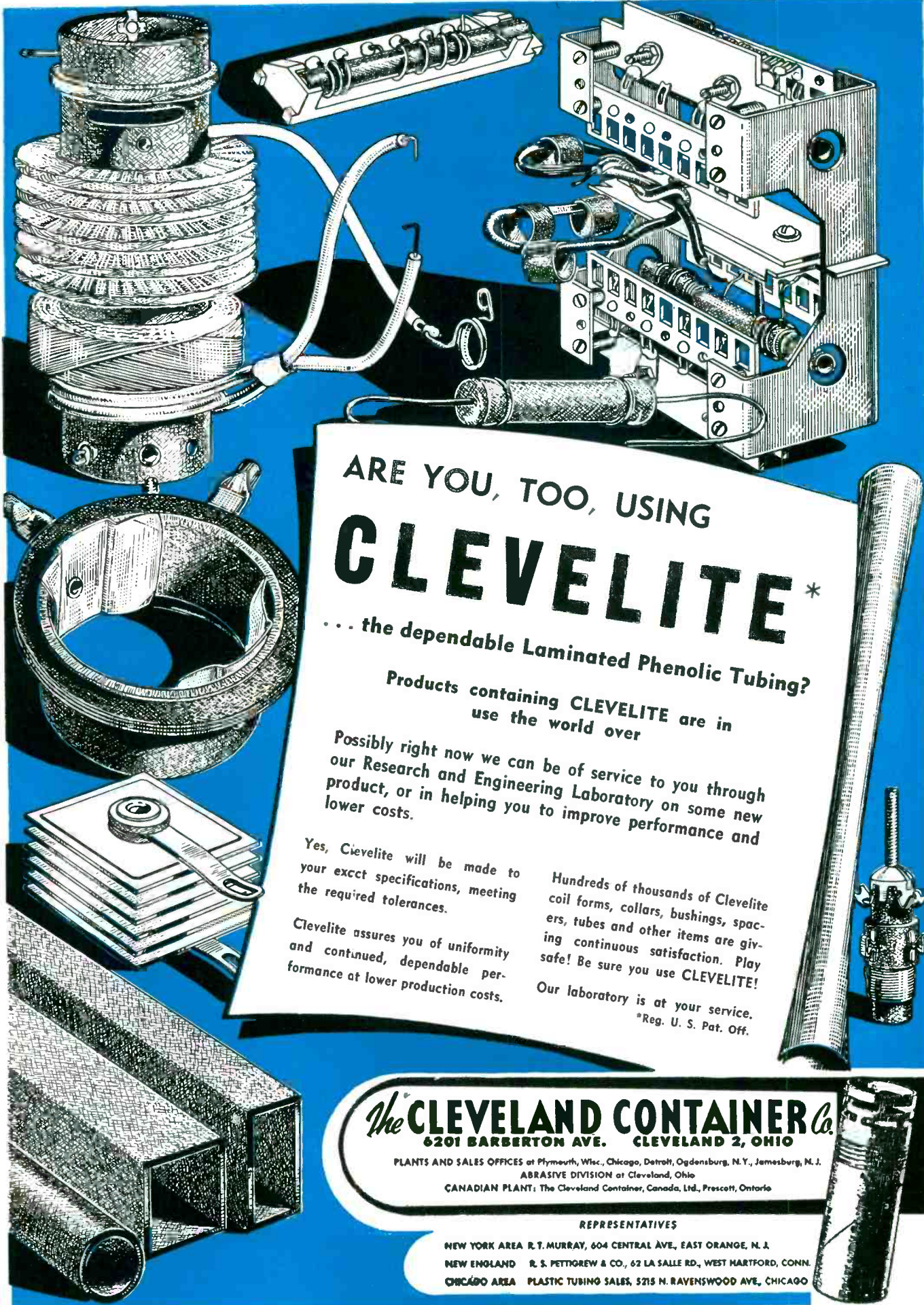

ARE YOU, TOO, USING  
**CLEVELITE\***

... the dependable Laminated Phenolic Tubing?

Products containing CLEVELITE are in use the world over

Possibly right now we can be of service to you through our Research and Engineering Laboratory on some new product, or in helping you to improve performance and lower costs.

Yes, Clevelite will be made to your exact specifications, meeting the required tolerances.

Clevelite assures you of uniformity and continued, dependable performance at lower production costs.

Hundreds of thousands of Clevelite coil forms, collars, bushings, spacers, tubes and other items are giving continuous satisfaction. Play safe! Be sure you use CLEVELITE!

Our laboratory is at your service.  
 \*Reg. U. S. Pat. Off.

**The CLEVELAND CONTAINER Co.**  
 6201 BARBERTON AVE. CLEVELAND 2, OHIO

PLANTS AND SALES OFFICES at Plymouth, Wisc., Chicago, Detroit, Ogdensburg, N.Y., Jamesburg, N.J.  
 ABRASIVE DIVISION at Cleveland, Ohio

CANADIAN PLANT: The Cleveland Container, Canada, Ltd., Prescott, Ontario

REPRESENTATIVES

- NEW YORK AREA R. T. MURRAY, 604 CENTRAL AVE., EAST ORANGE, N. J.
- NEW ENGLAND R. S. PETTIGREW & CO., 62 LA SALLE RD., WEST HARTFORD, CONN.
- CHICAGO AREA PLASTIC TUBING SALES, 5215 N. RAVENSWOOD AVE., CHICAGO

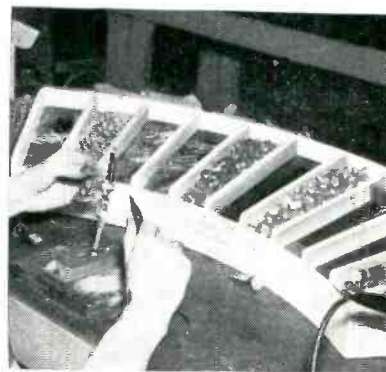
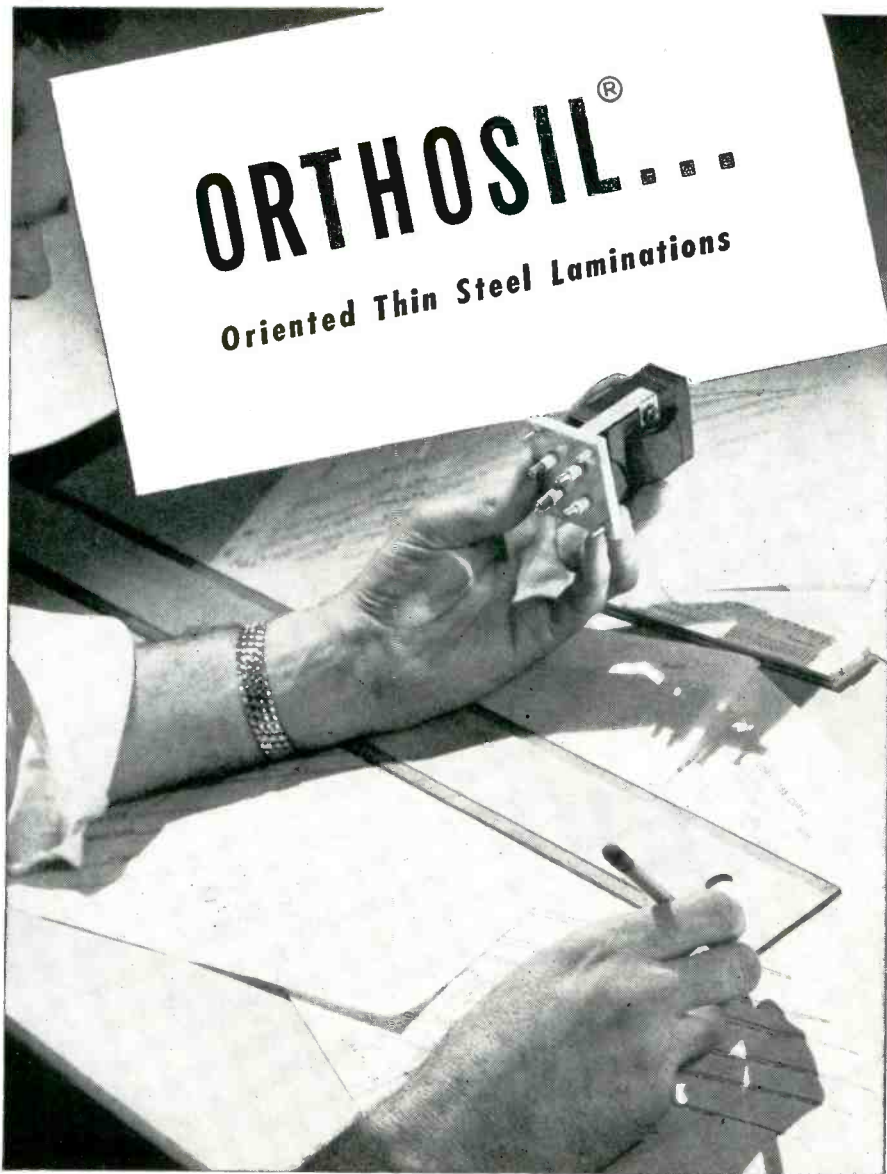

Type of rack used to keep small parts safely separated but within easy reach of operator. Wood, sheet metal and Presswood are combined here to simplify construction in company shop

partments are raised about three inches above the surface of the bench and slanted toward the operator, so that each part is in the optimum position in space for being picked up by the fingers of the operator as she assembles the components of a plug-in i-f stage for military radio equipment.

**Terminal-Pin Twister**

ASSEMBLY of solder terminals on the phenolic base plate for an i-f transformer is speeded up and



New air-operated fixture used in Crosley Division's Cincinnati plant to twist terminals of i-f transformer base after assembly



OrthoSil is Thomas & Skinner's new 4 mil orthographic iron-silicon laminations for high frequency inductors. The laminations have exceptionally high permeabilities from very low to very high inductions with correspondingly low core losses. OrthoSil is oriented to provide directional magnetic characteristics.

Developed primarily for frequencies of 400 to 2000 cycles, these thin laminations are also adaptable to the audio ranges.

Thomas and Skinner is producing

Specialists in Magnetic Materials—Permanent Magnets and Laminated Cores

OrthoSil laminations in standard as well as in special shapes. Our UI and EE series are designed especially for the OrthoSil, and are excellent for 400 cycle applications. These silicon steel laminations will frequently replace scarce nickel materials.

Transformers, such as power and 3 phase, chokes, saturable reactors and filters are but a few of the many electrical components for which OrthoSil is designed.

Write today for bulletin giving electrical characteristics and other pertinent data on OrthoSil oriented laminations.



**THOMAS & SKINNER Steel Products Company**  
1120 East 23rd Street • Indianapolis, Indiana



# NOW...

## Really RUGGED!

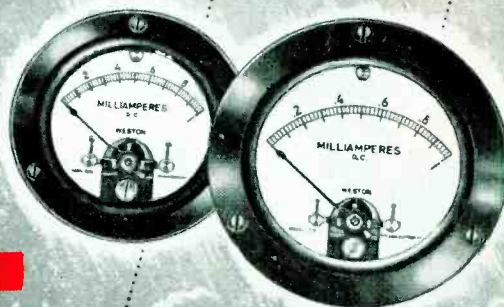

Instruments

**RUGGEDIZED** by WESTON

Epecially designed and built to meet the severe requirements of the specification for ruggedized instruments, MIL-M-10304 (Sig. C.)  
Real ruggedizing has been obtained not merely by stoutening and shock mounting the instrument components, but by entirely new designs, employing materials and construction methods especially for this purpose. The result is an instrument that performs dependably for several years in the most severe conditions of humidity, vibration, and shock, far beyond the capabilities of such devices.

# full qualification approval,

# MIL-M-10304 U.S. Signal Corps

# -- Ruggedized Meters

Weston Ruggedized Instruments (Model 1521 Class 52—300 microamperes through 8 milliamperes d-c inclusive) have received full qualification approval from the U. S. Signal Corps under specification MIL-M-10304. For full information contact your local Weston representative or write: Weston Electrical Instrument Corporation, 617 Frelinghuysen Avenue, Newark 5, New Jersey.

# WESTON

# RUGGEDIZED INSTRUMENTS

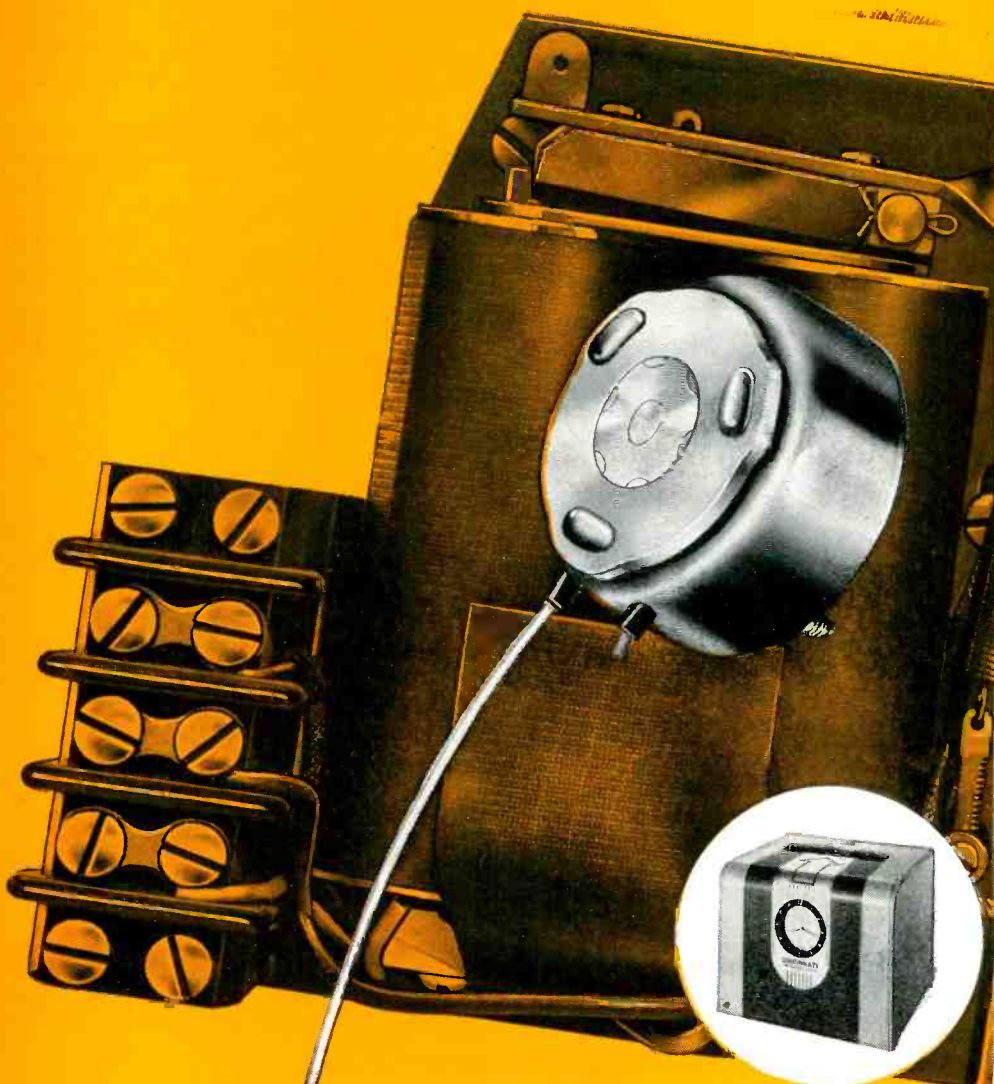

# LEDEX ROTARY SOLENOIDS

... double efficiency and **LOWER COST 70%**  
for The Cincinnati Time Recorder Company

**T**he compact, powerful number five Ledex Rotary Solenoid is used to replace the bulky old type solenoid in the Cincinnati series 800, Automatic Time Recorder. By comparison Ledex Rotary Solenoids have 1/7 the weight . . . produce twice the power output with the same electrical input . . . proved to be more dependable and easier to install . . . and reduced the cost of this component 70%. The actual size illustration of the solenoids show the advantage of Ledex compactness . . . 1/6 the volume.

Let Ledex Engineers assist you in choosing rotary solenoids that will save production costs and help increase the efficiency of your products. Six basic models range in diameters from 1 1/8" to 3 3/8", with torque values from 1/4 to 50 pound-inches. Various power linkages and types of mountings are available. Write today for descriptive literature.

*G. H. Leland* INC.

123 WEBSTER STREET, DAYTON 2, OHIO



Method of using foot-operated air valve to actuate terminal twister

fatigue is reduced by a Crosley-developed air-operated fixture that twists all terminals at once when a foot-operated air valve is actuated. The setup leaves both hands of the operator free to perform the manual work of loading and unloading the terminals and plate on the fixture.

The former method of twisting



Manually-operated terminal twister. Parts bins used here are made from 1/2-inch plywood

# IRVINGTON INSULATING VARNISH DIGEST



## Comparative Tests Show Superiority Of Internal Curing

That heat-induced chemical polymerization results in more thorough drying of insulating varnishes and does away with soft, tacky interiors is indicated by studies performed on test lids with various types of varnishes. These studies show that varnishes which dry chiefly by oxidation may remain soft and tacky in the interior, even after prolonged baking, while the internal curing type of varnish, which dries by polymerization, sets throughout after only a few hours of baking.

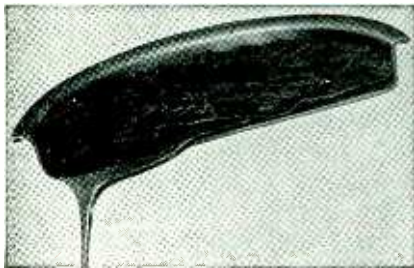

Varnish on this test lid—one of a type drying by oxidation—baked two weeks at 220° F., remained soft and tacky in the interior

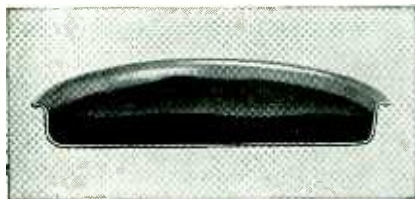

Internal curing varnish on this test lid set completely after only 8 hours baking at 212° F.

## Air Drying Varnishes Have Many Applications

Air drying varnishes produced by Irvington Varnish & Insulator Company find wide use both as a final coat on windings already impregnated with other types of Irvington varnish and as a means of protecting other types of electrical apparatus and improving appearance.

These varnishes are also used as coatings on switch boxes, battery trays, conduit boxes, signal boxes and metallic surfaces in general. Varnishes are supplied in both black and clear types. A list of the major types is available on request.

[For further information, write the Sales Manager, Varnish Div., Irvington Varnish & Insulator Co., 11 Argyle Terrace, Irvington, N. J.]

## "Deep-Cure" Insulating Varnishes Give Outstanding Performance

Finished Windings Combine High Dielectric, Mechanical Strength with Exceptional Resistance to Chemicals

Insulating varnishes that cure throughout by heat-induced chemical polymerization offer unusual service advantages, because this method of curing does away with wet, sticky interiors even in very deep windings. The exceptional degree of penetration of these varnishes and their complete solidification on curing combine to assure a thoroughly insulated, firmly bonded winding. These features prevent shorts caused by chafing of insulation resulting from the movement of adjacent turns.



Thorough impregnation and complete curing result from use of internal curing type varnish on these and many other types of windings

## Finishing Enamels Protect Windings Against Oil, Dust

Insulated windings can be protected from the harmful effects of oil, moisture, chemicals, water and grease by means of a quick-drying coat of a finishing enamel. Formulated specifically for use as a finishing coat, Irvington Enamels are easily applied by brush and dry rapidly to a tough adherent film. Two major types are: No. 32 red, designed to give the fastest drying time consistent with good protection under most service conditions; and No. 30 red, for especially severe service conditions.



Easy to brush on, Irvington Red Enamels protect windings from corrosive action and also improve dielectric properties

In addition, these varnishes offer high dielectric strength, ranging from 1,700 to 2,200 volts per mil, depending on the particular type of varnish used. Specific formulations are adaptable to a wide range of operating conditions, from stationary coils to high-speed rotating equipment.

## Chemical Stability

All Irvington internal curing varnishes have good-to-excellent resistance to oil, moisture, acids and heat, and the majority of them have good resistance to alkalis as well. Because of this high degree of chemical stability, they are adaptable to a wide range of service conditions. Typical applications include high-voltage coils; radio and TV transformers; low, medium and high speed armatures; field coils; oil-cooled transformers; relay coils.

## Production Procedures

These varnishes are adaptable to a wide variety of application processes. The vacuum and pressure method is commonly used to assure the fullest degree of impregnation of deep windings. The varnishes may also be successfully applied by dipping. Brush application is used between layers as coils are being wound. All of these varnishes are adaptable to a variety of baking schedules. Their internal curing properties permit application of multiple coatings with only short, partial curing bakes between coats. Internal curing varnishes are available in both black and clear types, and in formulations that provide either considerable flexibility or high rigidity in the finished windings. In addition, Irvington's Research Department is prepared to assist varnish users in evaluating the properties of varnishes for specific requirements of service performance, methods of application and baking schedules.

to the

**ELECTRICAL  
ENGINEER**

or

**PHYSICIST**

with experience in

**RADAR**

or

**ELECTRONICS**

*Hughes Research and Development Laboratories, one of the nation's leading electronics organizations, are now creating a number of new openings in an important phase of their operations.*

*Here is what one of these positions offers you:*

**THE COMPANY**

Hughes Research and Development Laboratories, located in Southern California, are presently engaged in the development and production of advanced radar systems, electronic computers and guided missiles.

**THE NEW OPENINGS**

The positions are for men who will serve as technical advisors to government agencies and companies purchasing Hughes equipment—also as technical consultants with engineers of other companies working on associated equipment. Your specific job would be essentially to help insure successful operation of Hughes equipment in the field.

**THE TRAINING**

On joining our organization, you will work in the Laboratories for several months to become thoroughly familiar with the equipment which you will later help users to understand and properly employ. If you have already had radar or electronics experience, you will find this knowledge helpful in your new work.

**WHERE YOU WORK**

After your period of training—at full pay—you may (1) remain with the Laboratories in Southern California in an instructive or administrative capacity, (2) become the Hughes representative at a company where our equipment is being installed, or (3) be the

Hughes representative at a military base in this country or overseas (single men only). Compensation is made for traveling and moving household effects, and married men keep their families with them at all times.

**YOUR FUTURE**

In one of these positions you will gain all-around experience that will increase your value to our organization as it further expands in the field of electronics. The next few years are certain to see large-scale commercial employment of electronic systems. Your training in and familiarity with the most advanced electronic techniques now will qualify you for even more important future positions.

*How to apply:*

**HUGHES**

**RESEARCH AND  
DEVELOPMENT LABORATORIES**

*Engineering Personnel Department  
Culver City,  
Los Angeles County, California*

*If you are under thirty-five years of age, and if you have an E.E. or Physics degree, write to the Laboratories, giving resumé of your experience.*

*Assurance is required that relocation of the applicant will not cause disruption of an urgent military project.*

terminals, also illustrated, involves pulling a lever at one side of the fixture while holding the phenolic plate in position with the other hand. Twisting of six terminals at once requires considerable pull, and varying speeds of pull as the operator tires can result in occasional rejects. Use of an air cylinder to actuate this lever gives constant rate of twist and hence a more uniform product. The control valve is a Logan valve, made by Logansport Machine Co., Logansport, Ind.

**Testing Miniature Motors**

By CURTISS R. SCHAFER

*The Liquidometer Corp.  
Long Island City, N. Y.*

THE TEST unit shown measures the impedance, the minimum voltage required for rotation and the phasing of the miniature 2-phase 400-cycle induction motors used in the indicators for capacitance-type aircraft fuel gages. These motors, through a speed-reduction gear train, drive a rebalancing potentiometer and pointer which indicates weight or gallonage on an appropriate dial scale. While not strictly electronic devices, these miniature motors are widely used in electronic aircraft instrumentation.

A simple four-terminal fixture is used for holding the motor and its leads. The operator merely connects the motor leads, rotates the knob in the center of the panel until both voltmeters read alike and notes the dial reading, presses the



Miniature 400-cps motor is placed in fixture at left for quick check of performance

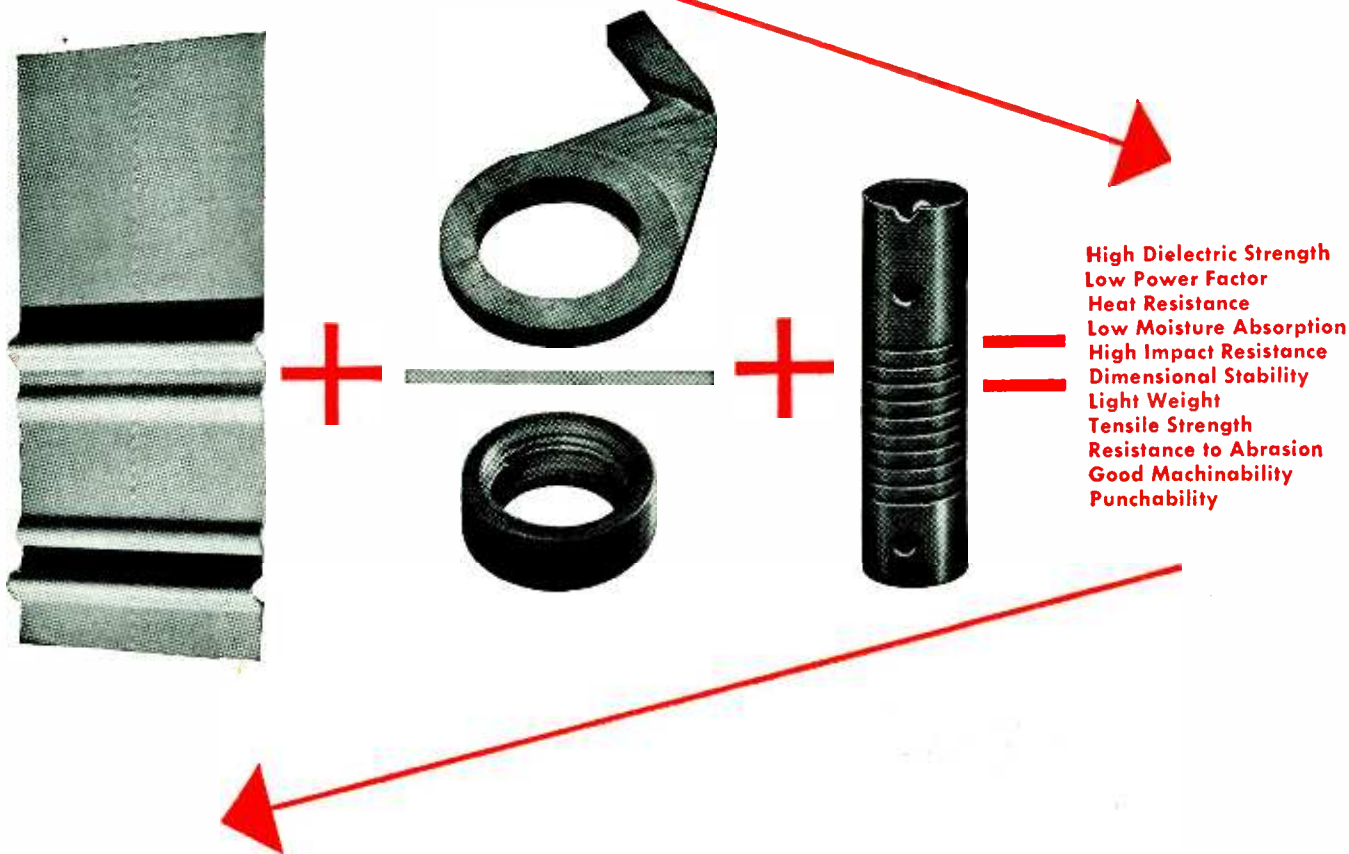

**High Dielectric Strength**  
**Low Power Factor**  
**Heat Resistance**  
**Low Moisture Absorption**  
**High Impact Resistance**  
**Dimensional Stability**  
**Light Weight**  
**Tensile Strength**  
**Resistance to Abrasion**  
**Good Machinability**  
**Punchability**

## the right combination of properties can be "custom-built" with Lamicoid®

LAMICOID (a thermosetting plastic laminate) is remarkably versatile and adaptable. Almost any characteristic, in any combination, can be built into LAMICOID by the use of fillers such as glass, nylon, fabric, paper, etc., with a variety of synthetic resins.

This versatility and adaptability has been proved in such products as tube socket supports, coil forms, dials, name-plates, antenna parts, motor and transformer parts, and switch gear and relay parts. In thousands of cases, LAMICOID is providing the practical solution to

material shortages . . . and bringing about savings and product improvement, too.

Take advantage of LAMICOID's "custom-built" personality. Investigate the advantages it offers *your* product. LAMICOID can be supplied in standard sheets, rods and tubes or fabricated into parts to your specifications. Our 58 years of experience in developing and producing electrical insulating materials is at your service. Send your blueprints and specifications today for a prompt quotation.



**MICA** *Insulator* **COMPANY**

Schenectady 1, New York

*Offices in Principal Cities*

LAMICOID (Laminated Plastic) • MICANITE® (Built-up Mica) • EMPIRE® (Varnished Fabrics and Paper) • FABRICATED MICA

**ILLUSTRATING  
ONE REASON WHY**



*You can't beat  
the system*

**WHEN IT'S A  
SANBORN  
Recording System**

**SANBORN** records are *inkless* and *permanent*. They are produced by a *heated stylus ribbon* which melts the heat-responsive, plastic-coated surface of the recording paper (Sanborn Permapaper).

The result is a clear, sharp tracing showing *fine* details of the phenomena being recorded.

This is just *one* of many **SANBORN** advantages.

Learn **MORE** about **SANBORN** in a new, interesting, and pertly illustrated 16 page booklet, "7 Advantages of Sanborn Recorders for Industrial Users." Send for your copy today.



Please send me a copy of  
"7 Advantages of Sanborn Recorders for Industrial Users."

NAME \_\_\_\_\_  
TITLE \_\_\_\_\_  
COMPANY \_\_\_\_\_  
ADDRESS \_\_\_\_\_

E

**SANBORN CO. INDUSTRIAL DIVISION  
CAMBRIDGE 39, MASS.**

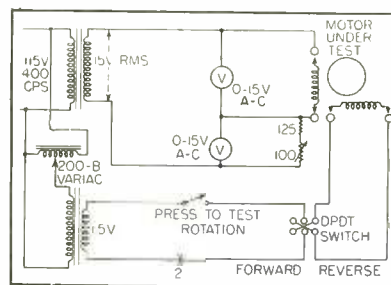

Motor test circuit, as used for Kollsman type CA motors and others

button under the right-hand voltmeter and notes the direction of rotation of the shaft, then throws the dpdt switch from forward to reverse and observes whether or not the shaft rotates in the opposite direction. The two voltmeters are matched so that they both read alike, and are of the 2,000-ohms-per-volt rectifier type. The motor impedance is measured by the equivalent series resistance method.

**Walk-In Test Room**

EVALUATION of electronic equipment under controlled atmospheric conditions is expedited by installation of a combination temperature-humidity-altitude test room in the Electronics Division plant of Westinghouse in Baltimore. With this, altitudes up to 80,000 feet are quickly simulated for high-altitude tests of rocket and guided missile control equipment. Simultaneously, temperature and humidity can be varied over the entire expected operating range.

The installation, constructed by Bowser Technical Refrigeration Division, Terryville, Conn., uses reflective metal insulation consisting of eleven layers of 34 gage alumi-

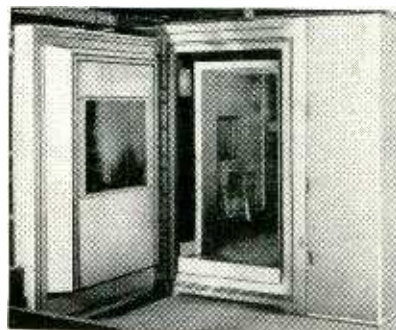

Walk-in test room capable of taking electronic equipment through all atmospheric changes encountered in the flight of a rocket or guided missile

# BLUE RIBBON RESISTORS

"The finest flat Resistors made!"



Our Blue Ribbon Resistor—designed in 1939—was the first flat or strip resistor in the field. And now, though there are others of similar type, the Hardwick, Hindle Blue Ribbon still holds first place—and *is still winning* "blue ribbons," and such comments as quoted above.

Although its basic design is the same, recent improvements assure you "the finest flat resistor made."

Our crazeless gray enamel completely eliminates the disastrous crazing which results in failure of the resistive element due to moisture penetration from humidity, salt and other severe atmospheric conditions—thus giving greater dielectric strength.

The aluminum thru-bar, in contact with the internal surface of the ceramic core, distributes the heat more uniformly along its entire length—than conventional tubular resistors.

The studs—corrosion and rust resistant—are peened to serve as mounting supports and also to permit the stacking of two or more units when space need be saved. And our unique method of fastening the tube to the thru-bar prevents loosening under vibration.

As compared to the conventional tubular resistor Blue Ribbons give you:

1. Higher wattage rating per unit space requirement.
2. Reduction in space behind the panel or mounting surface.
3. Sturdy but simple mounting, either single or stacked.
4. Lighter weight.
5. Lower induction.

Our Blue Ribbons are designed for and manufactured in accordance with JAN-R-26A specifications.

Send for our catalogue, showing these and other Hardwick, Hindle resistors of distinction.

## HARDWICK, HINDLE, INC.

Rheostats and Resistors

Subsidiary of

THE NATIONAL LOCK WASHER COMPANY

Established 1886

NEWARK 5, N. J.

U.S.A.



The mark of quality

For more than a quarter of a century

TRANSMISSION LINES FOR AM-FM-TV-MICROWAVE • ANTENNAS • DIRECTIONAL ANTENNA EQUIPMENT • ANTENNA TUNING UNITS • TOWER LIGHTING EQUIPMENT

Andrew's vast experience produces the most advanced

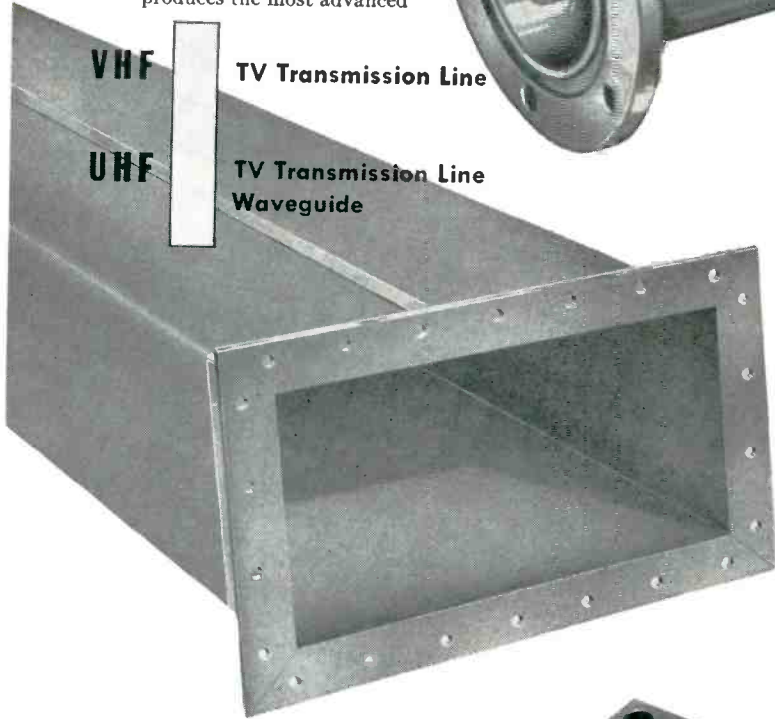

Request Andrew Nomographs in Bulletin 81 for direct graphical computation of efficiency of 10 to 2000 foot runs of line.

**Andrew**  
CORPORATION

363 EAST 75TH STREET, CHICAGO 19  
ANTENNA SPECIALISTS

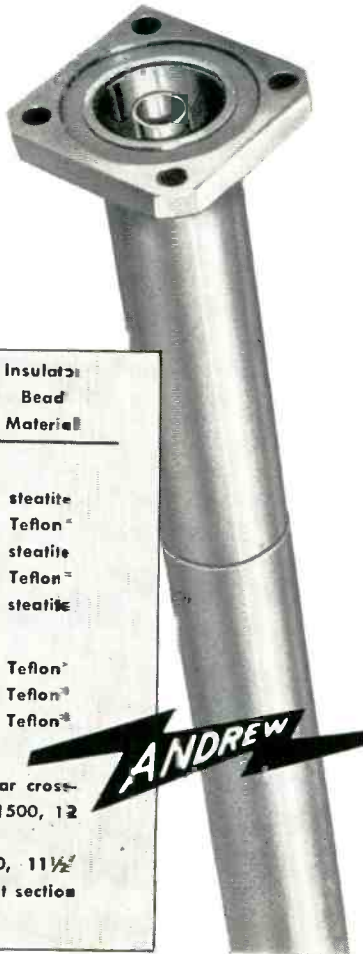

ANDREW Type Number	Size	Impedance	Insulation Bead Material
<b>TRANSMISSION LINE FOR VHF-TV</b>			
451	1 1/2"	51.5 ohms	steatite
551-4	1 1/2"	51.5 ohms	Teflon*
452	3 1/4"	51.5 ohms	steatite
552-1	3 1/4"	51.5 ohms	Teflon*
T-453	6 1/2"	51.5 ohms	steatite
<b>TRANSMISSION LINE FOR UHF-TV</b>			
561	1 1/2"	50.0 ohms	Teflon*
562	3 1/4"	50.0 ohms	Teflon*
563	6 1/2"	75.0 ohms	Teflon*
<b>WAVEGUIDE FOR UHF-TV</b>			
M-14710	Aluminum 7 1/2" x 15" rectangular cross-section, RTMA designation WR-1500, 12 foot section		
M-14715	Aluminum waveguide WR-1150, 11 1/2" x 5 3/4" inside dimensions, 12 foot section		

\*trademark for DuPont tetrafluoroethylene

PRODUCTION TECHNIQUES (continued)

num alloy sheets separated by 3/8 inch thick cypress wood spacers. The interior finish of the room is stainless steel. Layers of insulation are individually vented, thereby allowing for full evacuation of the walls during altitude simulation and permitting drainage of any condensed moisture which might collect in the walls.

Humidity is controlled by passing the air over a temperature-controlled water bath in which are immersion heaters and cooling coils.

A window in the door and two windows in the walls permit watching tests from the outside. The entire system is operable from a remote control panel.

**Crimping Saddles on Plastic Tube Sockets**

A TWELVE-POSITION air-powered rotary work feeder permits a production rate of up to 2,000 per hour in the operation of crimping the metal saddle to a plastic tube socket. The metal and plastic parts are put together by hand and placed in the empty nests of the feeder. Upon arriving at the work station, an auxiliary valve on the indexing table admits air to the double-acting air cylinder which presses the

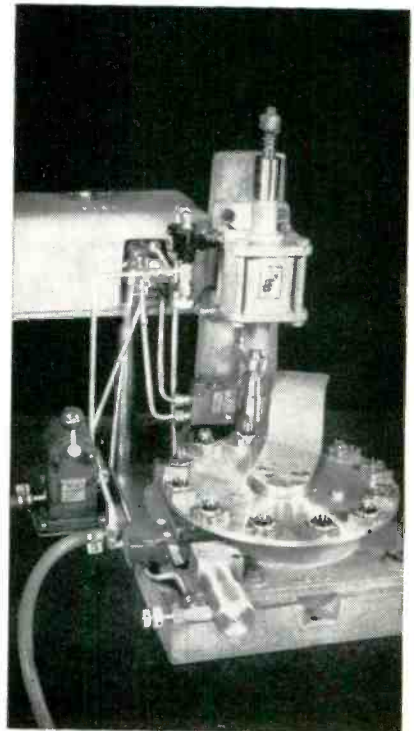

Air-power setup for crimping saddles onto sockets





**"We get CONSISTENTLY  
EXCELLENT RESULTS  
with D-H ALLOYS"**

*... says Resistance Products Company, of Harrisburg, Pennsylvania*

This company produces precision wire-wound resistors of utmost stability for electronic equipment used by the Armed Forces and for makers and users of test instruments, meters, and scientific apparatus of various types. The vital accuracy of much important equipment, therefore, is very dependent upon the quality of the resistors coming off the production lines of Resistance Products Company.

In view of this, Driver-Harris is particularly gratified to have Resistance Products state: "Reflecting our experience with Driver-Harris alloys is our large use of Karma wire. Currently, we are employing Karma for numerous critical applications where utmost stability, together with high resistivity and low temperature coefficient of resistance,

is requisite. *Consistently excellent results* are being obtained. We have, in fact, used Karma with outstanding success ever since its introduction several years ago. It is our belief the development of this alloy constitutes a major forward step."

Karma\* is ready to serve you, too; as are world-famous Nichrome\* and Nichrome V, and over 80 other alloys developed by Driver-Harris for the electrical and electronic industries. We feel confident that, like Resistance Products Company, you'll realize exceptional advantages by putting one or more D-H alloys to work for you. Let us have your specifications. We'll gladly make recommendations based on your specific needs and have our engineering department help you obtain best results.

**KARMA\*** and world-famous **Nichrome\***  
are manufactured only by



**Driver-Harris Company**

HARRISON, NEW JERSEY

BRANCHES: Chicago, Detroit, Cleveland, Los Angeles, San Francisco  
In Canada: The B. GREENING WIRE COMPANY, Ltd., Hamilton, Ontario.

\*T.M. Reg. U. S. Pat. Off.

**MAKERS OF THE MOST COMPLETE LINE OF ELECTRIC HEATING, RESISTANCE, AND ELECTRONIC ALLOYS IN THE WORLD**

# B BOURNS

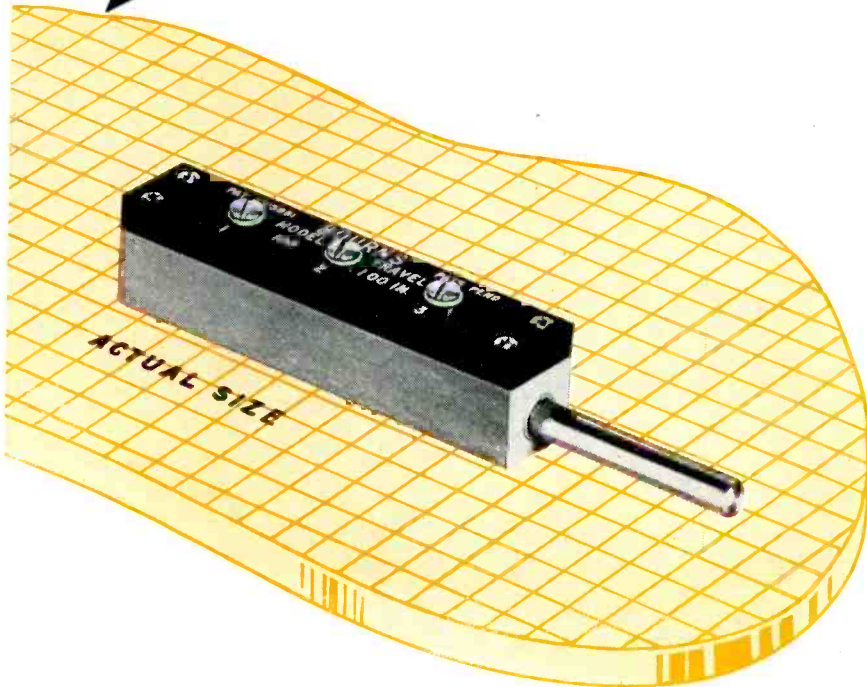

## LINEAR MOTION POTENTIOMETERS

**BOURNS** precision wire-wound potentiometers accurately translate mechanical position into an electrical signal. Resolution of .001 inch attainable in all standard ranges from 1 to 6 inches.

Technical publication describing standard models and special applications available upon request.

**BOURNS** designs and manufactures other potentiometer instruments which measure such physical variables as gage pressure, differential pressure, altitude and acceleration.



## B BOURNS LABORATORIES

6135 MAGNOLIA AVENUE • RIVERSIDE, CALIFORNIA

die head upon the assembled parts and crimps the metal around the shoulders of the plastic member. At this point a limit valve is tripped by an arm attached to the ram of the cylinder, reversing the pneumatic timer. This makes the ram retract and indexes the rotary table in readiness for the next cycle. The completed piece is ejected by air blast and deflected into the desired receiving bin by a metal plate mounted on the center of the rotary table.

To obtain the correct interlock among the various units involved, a speed control valve and quick-exhaust valve are attached to the double-acting air cylinder. With these, the production rate is limited only by loading time. The basic air-actuated units used in this setup are made by Mead Specialties Co., Chicago, Ill.

### Write-On Plastic Tape

ADHESIVE plastic tape on which notations can be written with an ordinary lead pencil are used in Stromberg-Carlson's Rochester plant to identify tubes, terminals and components on test sets and experimental breadboard units. The new Labelon tape (made by Labelon Tape Co., Rochester, N. Y.) is pressure-sensitive, sticking without moistening to any dry and comparatively smooth surface. The writing is not on the surface of the tape; it appears beneath a transparent plastic outer layer which protects it against smudging. The tape is available in four standard colors as an

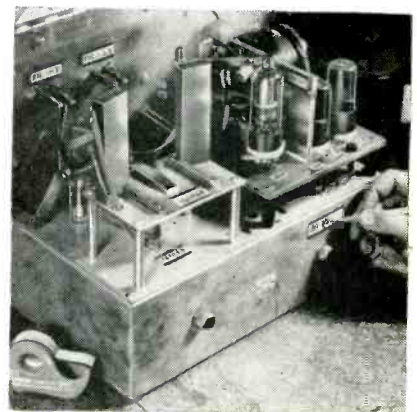

Writing on pressure-sensitive label with pencil. Same lettering effect is obtained with any pointed instrument



**TOM POLGLASE** of Anaconda receives 1st award from General Chairman A. S. Roberts at Chicago Industrial Packaging and Materials Handling Exposition.

## PRIZE-WINNING MOLDED SHIPPER

No problem plagues magnet-wire users more than damage to wire shipped in easily-broken wood boxes. Difficult to detect, even the slightest injury can conceivably impair the performance of finished windings.

Now a special fibre-molded case\* protects wire spools from rough, tough handling in transit, stockroom and shop. Developed and used by Anaconda, this new container won top honors at the recent 7th Annual Exposition of the Society of Industrial Packaging and Materials Handling Engineers.

Made in identical halves, it has met severe tests . . . tests under which the best conventional wooden boxes burst. After one hundred 30-inch drops, the new case *still retained its wire spools in perfect shape.*

This molded shipper is  $\frac{2}{3}$  lighter, handles easier, stores in less space, nests compactly when empty. From factory to your workbench it safeguards the exceptional quality built into all ANACONDA Magnet Wire—Formvar, Enamel, Vitrotex† and the others. Ask for full details. Anaconda Wire & Cable Company, 25 Broadway, New York 4, N. Y.

— 68356

the right magnet wire for the job

**ANACONDA<sup>®</sup>**

\*patent applied for

†reg. U.S. Pat Off.



**OLD AND NEW.** Here the new molded fibre containers carry the same wire weight as 24 wooden boxes.

← **TRAY-LIKE FIBRE CASE** is sturdy, handy, has no sharp corners, nail or sliver hazards. Top nests in bottom half . . . takes  $\frac{1}{3}$  the space of wooden empties.



# Century **MODEL 409**

## **RECORDING OSCILLOGRAPH** FOR VIBRATION, TEMPERATURE, STRESS, STRAIN ANALYSIS

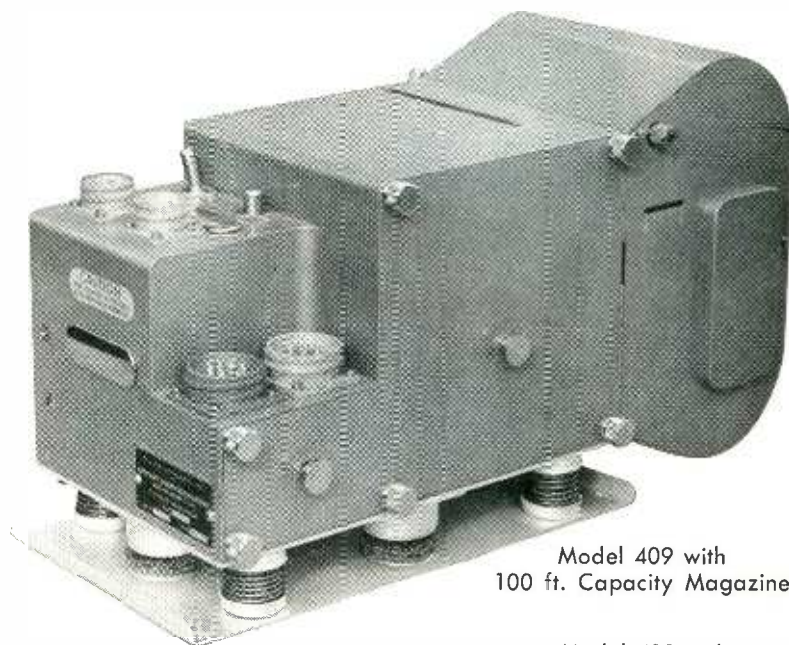

Model 409 with  
100 ft. Capacity Magazine

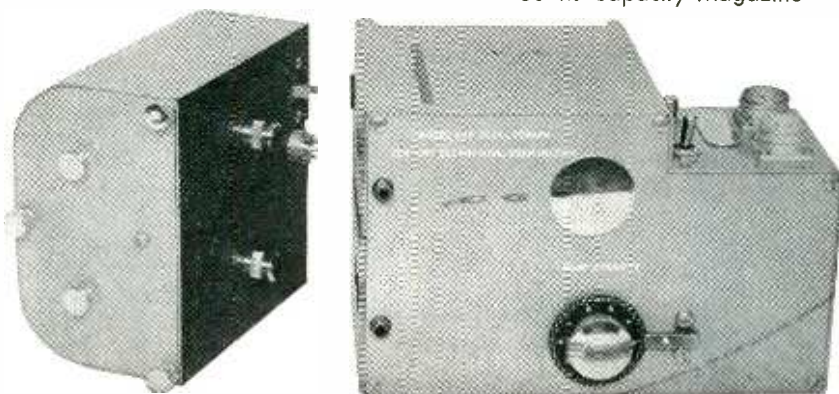

Model 409 with  
50 ft. Capacity Magazine

The Century Model 409 Oscillograph was designed for operation under the most adverse conditions and more especially, where space and weight considerations are limited.

This Oscillograph is the smallest and most compact unit available on the present market, yet it incorporates many features found in larger oscillographs, such as trace identification, trace viewing, continuously variable paper speeds and others. The Model 409 Oscillograph has been tested and proven to record faithfully during accelerations in excess of 20 g's. This makes it especially desirable for uses such as missile launching, parachute seat ejection, fighter aircraft and torpedo studies.

*Write for Bulletin CGC-303 and CGC-301*

**Century** GEOPHYSICAL CORPORATION  
TULSA, OKLAHOMA

4447 No. Bodine Philadelphia 40, Pa. 3406 W. Washington Blvd. Los Angeles 18, Calif. 238 Lafayette St. Dayton 2, Ohio 309 Browder St. Dallas, Texas EXPORT OFFICE 149 Broadway, N. Y. City

PRODUCTION TECHNIQUES

(continued)



Method of using tape to determine life of fluorescent tubes

aid to coding, in a variety of widths fitting standard dispensers.

Other uses include identification of fuses, switches, wall outlets, plant wiring, stockroom bins and other items requiring either temporary or permanent labels. Life of fluorescent lamps can be easily determined by applying a dated label to the reflector when a new one is installed. Life of tubes in electronic equipment can be determined in the same way. Temperatures up to 160 F do not affect the tape.

### **Adapters for Pencil Triodes**

AN ADAPTER that permits plugging a pencil triode into a standard octal socket for aging and testing speeds production of these tubes in RCA's Harrison, N. J. plant. The two filament leads go into spring-clip terminals at one end of the flat plastic support which is mounted on an octal tube base. Anode and cathode

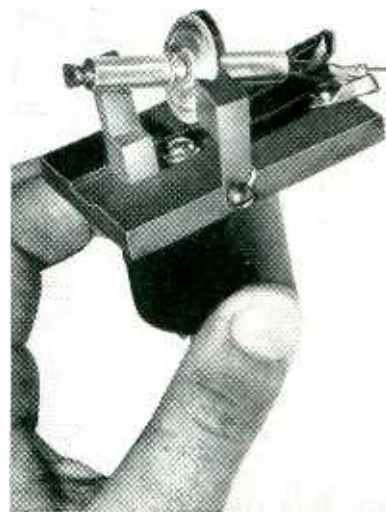

Pencil triode adapter using V-shaped block as grid contact. Vacuum-tight metal pinch seal shows clearly at left end of tube here

Solve your hermetic seal problems with this expanded line of rugged

**GENERAL CERAMICS**

- EASE OF ASSEMBLY
- SUPERIOR STRENGTH
- NON-DETERIORATION
- PERMANENT SEALING
- RESISTANCE TO HEAT
- EXTREMELY LOW-LOSS

# SOLDER-SEAL TERMINALS

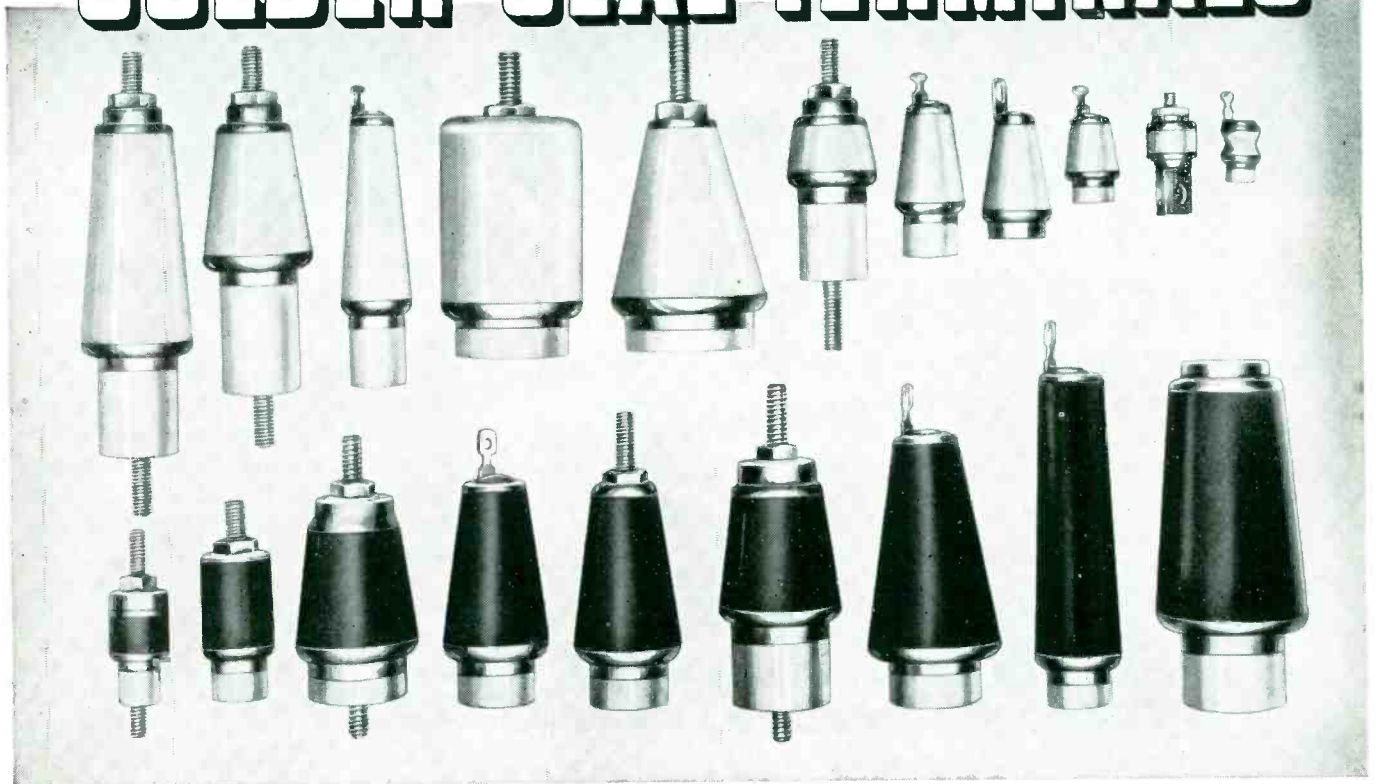

• General Ceramics Solder-Seal Terminals are available in a range of sizes and shapes capable of meeting practically any requirement. Solder-Seal Terminals are easily soft-soldered to closures and effect a

permanent, positive hermetic seal that is virtually immune to mechanical or thermal shock. There are no rubber or plastic gaskets to age or deteriorate. For complete information call, wire or write today.

## STANDARD SOLDER LUG TYPES

PART NO.	A	B	C	D	E	F	G	H	J
D-3342	1 1/32	.490	3/8	.095	3/16	3/16	7/2	1/16	3/32
D-3346	1 19/32	5/8	.490	.095	1/4	3/8	7/8	3/32	1/8
D-3350	2 9/32	15/16	11/16	.130	3/8	3/8	1 15/32	1/8	1/8
D-3349	3 3/16	3/4	9/16	.130	1/4	5/16	2 7/16	1/8	1/8

## STANDARD THREADED STUD TYPES

PART NO.	A	B	C	D	E	F	G	H	J	K
D-3856	1 7/32	.490	3/8	1/16	1/4	3/16	1/2	1/16	3/32	6/32
D-3857	1 51/64	5/8	.490	1/16	1/4	3/8	7/8	3/32	1/8	6/32
D-3962	2 15/32	15/16	11/16	.055	3/8	3/8	1 15/32	1/8	1/8	8/32
D-3638	2 15/32	15/16	11/16	1/16	3/8	3/8	1 15/32	1/8	1/8	10/32

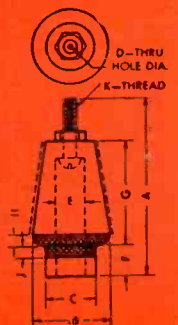

**General CERAMICS and STEATITE CORP.**  
 Telephone: Perth Amboy 4-5100  
 GENERAL OFFICES and PLANT: KEASBEY, NEW JERSEY

MAKERS OF STEATITE, TITANATES, ZIRCON PORCELAIN, FERRAMICS, LIGHT DUTY REFRACTORIES, CHEMICAL STONWARE, IMPERVIOUS GRAPHITE

# SHE'D BE A FLOP WITH NO MOVING PARTS!



## BUT . . . . THE C. G. S. **INCREDUCTOR** LINE OF CONTROLLABLE INDUCTORS NEED NO MOVING PARTS

THIS FEATURE, COMBINED WITH RUGGED, SHOCK RESISTANT, COMPACT AND LIGHT WEIGHT CONSTRUCTION PROVIDES THE IDEAL UNIT FOR ADVANCED CIRCUITRY.

SOME OF THE OUTSTANDING AND VALUABLE FEATURES OF THE **INCREDUCTOR** ARE:

- WIDE RANGE • REMOTE CONTROL • FAST RESPONSE •
- HIGH SENSITIVITY • EXTREME FLEXIBILITY •

THE **INCREDUCTOR** UNIT IS A NATURAL FOR ADVANCED TECHNIQUE APPLICATIONS SUCH AS:

- High Speed Switching • F. M. Oscillators •
- Automatic Frequency Control Systems •
- Receiver Front Ends • Sweep Oscillators •
- Amplitude Controls • Variable Filters •

Write on your company letterhead for engineering data and technical bulletins covering standard types. We will be glad to give you our recommendations regarding your specific problems.



**C. G. S. LABORATORIES, INC.**  
391 LUDLOW STREET, STAMFORD, CONN.



One-half size.



Pencil triode adapter using fuse clips for anode and cathode sleeve contacts

sleeves at opposite ends of the triode make contact with vertical metal posts, and the central grid disk contacts a spring-mounted V-shaped metal block when the tube is pushed into the adapter. Leads go from these five terminals to five pins of the octal base.

In another form of this adapter, the anode and cathode sleeves push into fuse clips, and the grid disk presses against a flat contact blade mounted in a groove.

### Welding Hiperthin Cores

CORES for bimagnetic elements used in computer devices comprise only a few turns of  $\frac{1}{8}$ ,  $\frac{1}{4}$ ,  $\frac{1}{2}$ , or 1-mil material wound on a ceramic spool from  $\frac{1}{8}$ -inch strips of Hiperthin or Orthonik material. A winding fixture developed for this purpose by Westinghouse has an overhead arm on which are mounted two small welding points and a knife edge. After a core is wound, this arm is brought down and the capacitor-discharge spot welder is tripped by a foot switch to weld the last turn in place. The strip is then cut off against the knife edge to finish the core.

Welding current is accurately controlled by a Variac that is adjusted each time the thickness of material is changed, to insure that just the outer lamination is welded to the one underneath.

Spool diameters range from  $\frac{1}{2}$  inch to  $1\frac{1}{4}$  inch, and the number of

# ONTARIO INDUSTRIES TRANSFORMERS

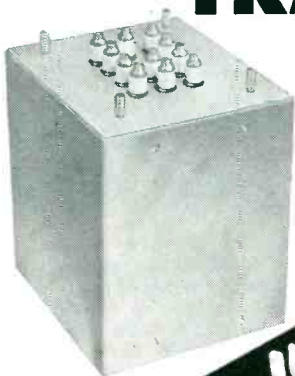

**"PAIRED" for PERFORMANCE**

manufactured with

*Heldor*

**CANS &  
TERMINALS**



## **built to meet MIL-T-27 SPECIFICATIONS**

Ontario Industries, Inc. has standardized on Heldor Transformer Cans and Terminals for its military and civilian requirements. It gives them better quality and *uniform* production.

**FREE!**

New Can Catalog! Write today for your copy!

More and more electronic parts manufacturers are using Heldor's complete "package" . . . transformer cans with compression-type hermetic seal bushings ASSEMBLED in can covers . . . it saves them time, reduces production costs and eliminates inventory problems. Get the facts. Send your specifications today for a money-saving quotation.

**WRITE FOR DATA!**

## **HELDOR MANUFACTURING CORPORATION**

**HELDOR BUSHING & TERMINAL CO., INC.**

225 Belleville Avenue,

Bloomfield, New Jersey



*these*  
**TWO**  
**STANCOR TRANSFORMERS**

are part of Stancor's extensive line of catalog part numbers, available for immediate delivery from your local electronic parts distributor



**CATHODE RAY TUBE POWER TRANSFORMER, P-8151**, for use with type 2X2 rectifier tubes in a conventional half-wave high voltage supply. Plate supply 2,400 AC volts, half wave, 5.0 DCMA. Rectifier filament 2.5 volts at 2.0 amps. Other windings, 2.5 volts at 2.0 amps. Height  $4\frac{3}{16}$ " , base area  $3\frac{1}{16}$ " x  $3\frac{7}{8}$ ".



**HIGH-FIDELITY INPUT TRANSFORMER, WF-20**, for low impedance microphone, pickup or line to grid. Primary impedance 50, 125/150, 200, 250, 333, 500/600 ohms. Secondary impedance 50,000 ohms. Frequency response 30-20,000 cps,  $\pm 2$  db. Negligible harmonic and intermodulation distortion. Grey enamel cast case with phenolic terminal board and tapped holes for flush mounting. 2" high by  $1\frac{1}{2}$ " square.

These units are examples of the many specialized transformers in the Stancor cataloged line . . . units that are regularly carried in stock.

Check the Stancor Catalog first when you need transformers for industrial, amateur, audio, radio, TV or any other electronic application. You're almost sure to find it there.

You can get your FREE copy from your Stancor distributor, or by writing Stancor direct.

**STANDARD TRANSFORMER CORPORATION** is one of the leading suppliers of industrial and military transformers built to the manufacturers specifications.

Stancor is your best source for hard-to-design, tough-to-build transformers. At Stancor you will have the services of experienced design engineers and a fully equipped test laboratory with complete facilities for in-plant testing of MIL-T-27 components. Your transformers will be built in the industry's newest transformer plant, using the most modern production and test equipment.



**STANDARD TRANSFORMER CORPORATION**

3578 Elston Avenue, Chicago 18, Illinois



Setup for winding five-turn core of  $\frac{1}{4}$ -mil Orthonik on small ceramic spool. Test leads connected to welder in background are used to anchor last turn on core by spot welding. For small cores, winding mandrel is turned by hand with knurled knob at left. Motor drive is available for large cores. Welding points on vertical arm over winding fixture are used in place of test prods for welding larger cores

turns ranges from two turns on the smallest core up to 80 turns of magnetic material on the largest.

The magnetic material is obtained in 21-inch-wide rolls. These are cut to the required narrow  $\frac{1}{8}$ -inch strip with a motor-driven slitter using razor blades as slitting knives. The wide strip is drawn across these knives with extreme accuracy to obtain narrow strips that are straight and have no burrs on the cut edges.

**Gas Heaters Dry Lacquer on Wire**

PRODUCTION of hookup wire for electronic equipment was boosted 50 percent by replacing electric heating elements with gas-fired unit heaters in the plant of Holyoke Wire and Cable Corp. This change eliminated the production bottleneck in the lacquer drying towers, which served to dry the flame-resistant lacquer that is applied over the glass or textile covering on the wire.

The electric heaters provided an air temperature slightly above 100 F, which was satisfactory for drying the lacquer only if it did not pass too quickly up and down the 25-foot drying tower. The National



# IDEAS *in the making*

Araldite\* Bonding and Casting Resins developed by Ciba Research are simplifying manufacturing methods, improving product efficiency, and opening new fields of product development. You will want to know more about them.

## DURABLE . . . HIGH TEMPERATURE RESISTANT METAL-TO-GLASS BOND ON CONTACT LEADS ON DUAL-BEAM CATHODE RAY TUBE



The ARALDITE RESIN bonds the metal caps protecting the contacts that protrude from the frusto-conical section or neck wall of the tube.

(Photo courtesy Allen B. Du Mont Laboratories, Inc.)



The exceptional bonding properties of ARALDITE RESINS whereby durable bonds are achieved between many different types of materials under severe service conditions where other bonding materials prove inadequate, are demonstrated in this important application by the Allen B. Du Mont Laboratories, Inc. The ARALDITE RESIN used, "has proven very satisfactory in its bonding strength and in its resistance to softening under conditions of high humidity at elevated temperatures."



## FILTER ASSEMBLIES FOR PUMP UNITS THAT ARE HIGHLY RESISTANT TO ALL TYPES OF CHEMICAL SOLUTIONS

The filter cylinders shown in the inset are ARALDITE RESINS cast in specially designed molds to provide permanent units within complete filter equipment capable of pumping as much as 2280 gallons per hour of highly corrosive solutions . . . a primarily important factor in the use of Sethco Filter Pump Units such as the model shown here for durably efficient installations in process equipment.

SEND THIS COUPON . . . or write us on your company letterhead . . . for complete technical data on the physical properties and recommended procedures for the successful use of Araldite Resins for your own fabricating needs.

\*Reg. U.S. Pat. Off.

# Ciba *Plastics*

★ BONDING ★ CASTING ★ COATING RESINS

## CIBA COMPANY INC.

PLASTICS DIVISION

627 Greenwich St., New York 14, N. Y.

(In Canada: Ciba Co. Ltd., Ciba Bldg., Montreal)

Please send me Ciba Plastics Technical Bulletins for

Name \_\_\_\_\_

Title \_\_\_\_\_ Company \_\_\_\_\_

Address \_\_\_\_\_

### BONDING

Check here

### CASTING

Check here

### COATING

Check here

E-12

**ALPHA**

PREFERRED BY CRAFTSMEN  
FOREMOST IN QUALITY

**SOLDER**

for everything electronic

**CEN-TRI-CORE**  
*ENERGIZED*  
**ROSIN-FILLED**  
**SOLDER**



Guaranteed non-corrosive for radio, television, electronic and other electrical applications. No other solder works faster or easier... It provides greater fluxing uniformity and stronger smoother joints.

No activating chlorides or other chemical agents tending to produce acid conditions, toxic or sticky vapors, or latent corrosion.

Ideal where plated and/or oxidized parts must be soldered. Designed for use where faster fluxing is desirable.

CEN-TRI-CORE's exclusive design guarantees rosin throughout the complete length of the wire. Eliminates rejects commonly encountered in the use of ordinary rosin core solders. CEN-TRI-CORE is faster fluxing: thinner walls between solder and rosin assure faster penetration of heat to the flux — requires less heat and guarantees maximum fluxing action of the rosin.

**CEN-TRI-CORE**  
**PLASTIC**  
**ROSIN-FILLED**  
**SOLDER**

For those applications where a conventional rosin flux is required. For telephone and other critical soldering operations.

**ALPHA**

write for generous samples

**ALPHA METALS, INC.**

58 Water Street, Jersey City 4, N. J.

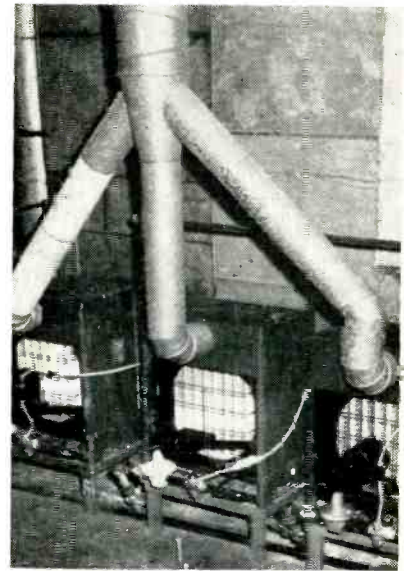

Installation of gas-fired heaters near base of lacquer-drying tower for hookup wire. Fans were removed from the heaters since a large exhaust fan was already installed for dispelling explosive lacquer fumes from the tower

Radiator Co. Series C gas-fired heaters with 172,000 Btu hourly output boosted this temperature to over 130 F, permitting the lacquering room to stay well ahead of the braiding room in production.

**Hinged Soldering Fixture**

AT ONE work position on the uhf adapter assembly line in Crosley's Cincinnati plant, a hinged wood fix-

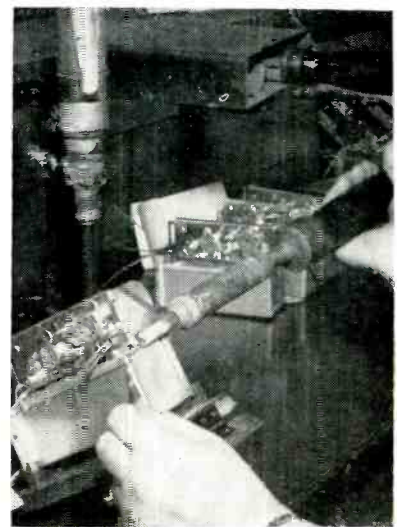

Hinged fixture for holding uhf television tuner. Since soldering to a chassis cools the soldering iron quickly, two irons are provided for alternate use. Air wrench for driving screws into other end of chassis hangs within convenient reach of operator



Laboratory demonstration shows 30 amperes continuously flowing through 30 ampere Heinemann Circuit Breaker held over hot plate.

# the one circuit breaker principle ... THAT IGNORES **HEAT!**

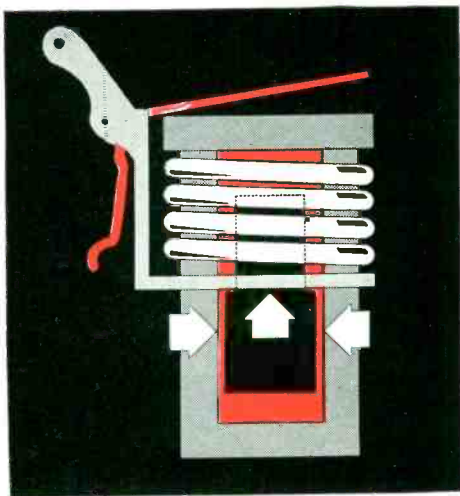

### The FULLY MAGNETIC Principle

One magnetic coil is the entire actuation of HEINEMANN Circuit Breakers. Thermal warp elements are eliminated. On short circuits, the coil instantly trips the breaker. On small overloads, a time delay is introduced while the movable core is drawn toward the pole piece, increasing the magnetic flux. Moreover, the time delay is proportioned to the overload . . . being shorter for large overloads . . . and longer for small ones.

HEAT . . . the downfall of most circuit protection equipment . . . will not alter the performance of Heinemann Circuit Breakers. You never need to use false ratings to compensate for operating temperatures or room temperature. With Heinemann, current is the only consideration . . . and current (not heat) trips the breaker. There is never nuisance tripping, yet Heinemann provides the fastest circuit interruption available for short circuits and proportioned response for overloads.

Performance and dependability to this extent explains why most equipment manufacturers use Heinemann Circuit Breakers in their products.

Send for complete literature. HEINEMANN ELECTRIC COMPANY, 97 Plum Street, Trenton 2, N.J.

**don't use heat... USE POWER**

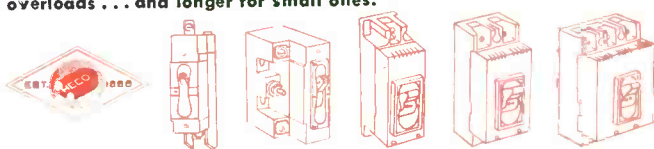

HEINEMANN Circuit Breakers . . . One, two and three pole . . . 10 millicmps to 100 amperes

**HEINEMANN**  
*Circuit breakers*

# "PARTS not pounds!"

...we let

**Fansteel**  
FABRICATE OUR  
**TUNGSTEN &  
MOLYBDENUM**  
COMPONENTS

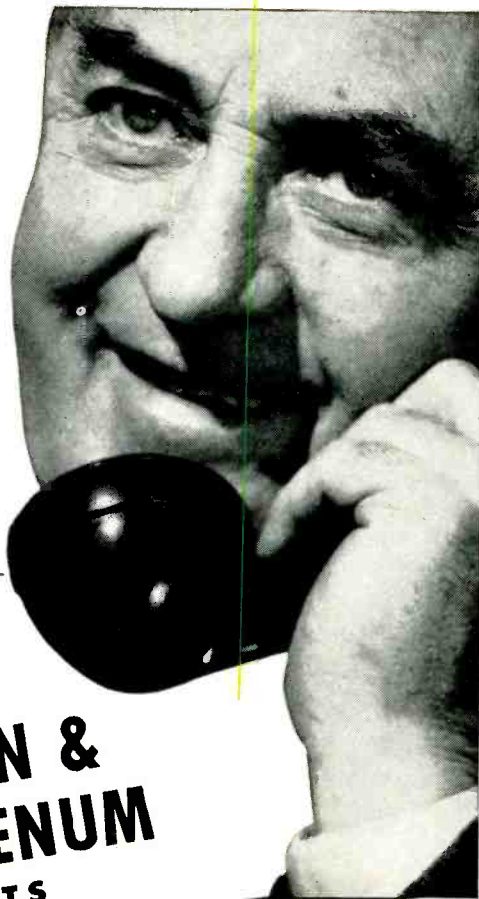

EWING GALLOWAY

**no scrap... no rejects... no time waste**

Whether you want semi-fabricated blanks or completely finished parts, you will save by letting Fansteel fabricate your tungsten and molybdenum components for you. Fansteel maintains complete facilities for fabricating, including forming, stamping, bending, deep drawing, forging, machining, brazing, welding, assembly and finishing. You'll find Fansteel engineering assistance valuable, too. Fansteel engineers are long experienced in the fabricating techniques peculiar to tungsten and molybdenum, and are

well prepared to design parts with the minimum amount of metal and lowest fabricating costs.

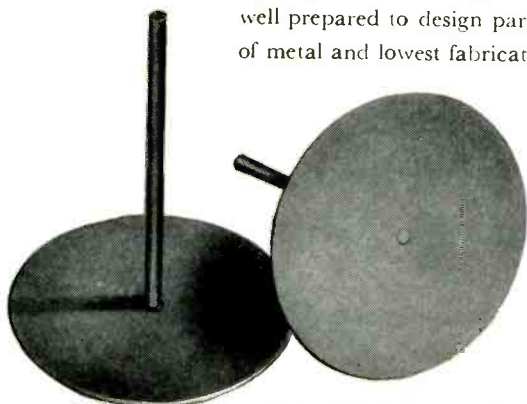

Anodes for hydrogen thyratron electronic tubes. The disks are heavy molybdenum sheet. The shafts are made of tungsten rod.

If you are a user of tungsten and molybdenum, consult Fansteel (without obligation) for assistance in design and most economical fabrication.

Write for the informative booklet: "FANSTEEL TUNGSTEN AND MOLYBDENUM"

## TUNGSTEN & MOLYBDENUM

22501C

**Fansteel Metallurgical Corporation** NORTH CHICAGO, ILLINOIS, U.S.A.

PRODUCTION TECHNIQUES

(continued)

ture permits flipping the chassis over on end quickly for insertion of shield mounting screws. When the fixture is down on the bench, the other end is exposed to the operator for soldering the end shield to the chassis.

### Grid-Winding Machines for Pencil Triodes

TINY grid cylinders consisting of 0.8-mil wire spiralling around 18 spaced 1.5 or 2-mil-diameter longitudinal support wires are automatically wound and silver-brazed at high speed in a special grid-winding machine developed by the Harrison, N. J. tube plant of RCA.

The 18 spools of nickel-plated copper wire for the vertical supports surround the circular base of the winder. Each wire passes through internal drive rolls and straightening rolls that bring the wire up through 18 slots in a metal cone that surrounds the mandrel rod. As the 18 wires slowly rise with the mandrel, close up against it, the 0.8-mil silver-plated nickel alloy grid wire is wound around them. This is done by rotating the



Machine for winding tiny grids used in pencil triodes

HIGH VOLTAGE  HIGH CURRENT  
**VACUUM CAPACITORS**

by  
*Dolinko & Wilkens, Inc.*

**ADVANCED  
 DESIGN**

**HIGHER PERMISSIBLE TEMPERATURES**

- PYREX GLASS—for maximum strength, *higher permissible operating temperatures*, better vacuum "bake," bell-shaped bulb for maximum external voltage breakdown.

**NO R.F. PICK-UP**

- ALL OFHC COPPER—non-magnetic, *no r.f. pick-up*, low coefficient of expansion, high thermal and electrical conductivity, high "Q".

**FOR HARD OPERATION UNDER LOAD**

- INTERNAL STRUCTURE—large copper-to-glass seals, specially processed cylinders, maximum spacing, high-temperature braze of low vapor pressure for "hard" operation under load.

**HEAVY DUTY APPLICATION**

- COMPACT AND RUGGED — suited especially for *heavy duty application* in transmitters, communications services, aviation radio, induction and dielectric heating, industrial oscillators, diathermy and amateur radio.



**7.5 KV RATING**  
 1 5/8" O.D., 4 1/8" L.

**16 KV RATING**  
 1 7/8" O.D., 4 1/8" L.  
 Except VC100-16;  
 2 1/2" O.D., 4 1/8" L.

**20 KV RATING**  
 2 3/8" O.D., 4 1/2" L.  
 Except VC250-20:  
 2 7/8" O.D., 6 1/2" L.

**32 KV RATING**  
 2 3/8" O.D., 6 1/2" L.



**STANDARD TYPES**

NOTE: Type designations are self explanatory; first digit group specifies capacitance in mmfds., second digit group gives peak kilovolt rating, e.g., VC50-16 is 50 mmfds. rated at 16 kilovolts.

Type	Max. Amps RMS at 27.3 mc.	Type	Max. Amps RMS at 27.3 mc.	Type	Max. Amps RMS at 27.3 mc.
VC6-32	45	VC6-20	30	VC6-16	25
VC12-32	45	VC12-20	30	VC12-16	25
VC25-32	45	VC25-20	30	VC25-16	25
VC50-32	65	VC50-20	60	VC50-16	45
VC75-32	65	VC75-20	60	VC75-16	45
VC100-32	65	VC100-20	60	VC100-16	45
VC150-32	65	VC250-20	65	VC100-7.5	35
VC200-32	65				
VC250-32	65				

SPECIAL VOLTAGE, CURRENT  
 AND CAPACITANCE RATINGS  
 TO YOUR "SPECS"

WRITE FOR DATA  
 AND PRICES

Est. 1947

*Dolinko & Wilkens, Inc.*

1901-7 Summit Ave.  
 Union City, N. J.

**Bookkeepers . . .  
Bakers . . .  
and Busy  
Dressmakers . . .**



## *Americans Are Rolling Up Their Sleeves!*

**YES, ALL KINDS OF PEOPLE ARE GIVING BLOOD SO THAT OUR WOUNDED MAY LIVE!**

• Today, the blood of a Boston bookkeeper may be flowing through the veins of a wounded kid from a Kansas farm . . . the blood of a pretty Southern housewife may have saved the life of a grizzled leatherneck. For, blood is blood, a God-given miracle for which there is no substitute . . . and when a man's life hangs in the balance and blood is needed, there is nothing else to take its place!

Right now the need for blood is urgent. In hospitals—at home and overseas—

many men require four and six transfusions during delicate operations. And the blood *must be there*—when it's needed. So give the most precious gift of all—*your blood!*

Be assured that giving blood is neither difficult nor distressing. And what a thrill there is in knowing that you've performed a really unselfish act! So call your local American Red Cross today and make an appointment. And tell your friends and neighbors about your experience. Let them share the wonderful feeling Americans get when they roll up their sleeves—and give blood.

*But—*

**WHAT HAPPENED  
TO THAT PINT OF  
BLOOD YOU WERE  
GOING TO GIVE?**

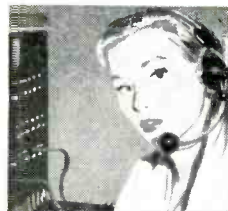

*Call Your American Red Cross Today!*



**SILVER GRAPHALLOY**

**BRUSHES**



AND

**CONTACTS**

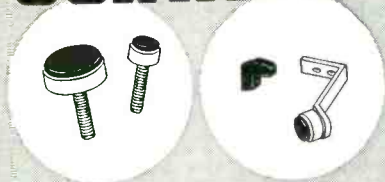

... for applications requiring low electrical noise, low and constant contact drop, high current density and minimum wear.



EXTENSIVELY USED IN

- SELSYNS**
- ROTATING THERMOCOUPLE and STRAIN-GAGE CIRCUITS**
- ROTATING JOINTS**
- GUN-FIRE CONTROLS**
- DYNAMOTORS etc.**

Wide range of grades available for standard and special applications.

Brush holders and coinsilver slip rings available for use with Silver Graphalloy Brushes.

**OTHER GRAPHALLOY PRODUCTS:**

Oil-free self-lubricating Bushings and Bearings, Oil-free Piston Rings, Seal Rings, Thrust and Friction Washers, Pump Vanes.



Write us for Data Sheets and further information. Outline your problem and we will apply our years of accumulated experience toward its solution.

**GRAPHITE METALLIZING CORPORATION**

1055 NEPPERHAN AVENUE • YONKERS, N. Y.

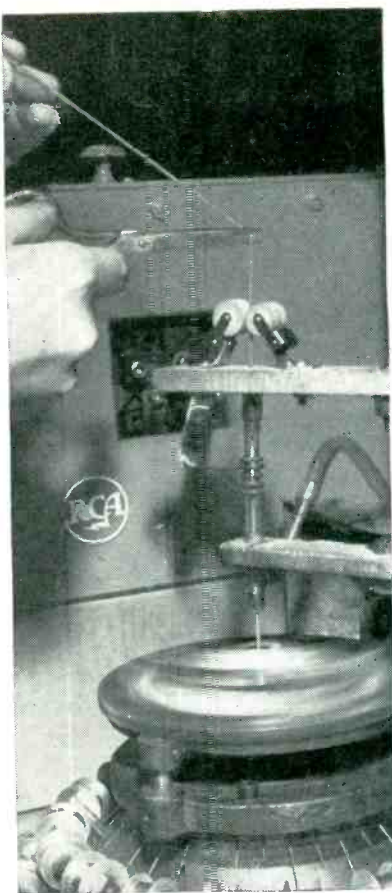

Grid-winding machine in action, with operator cutting the fine grid wire after breaking off a section of wound mandrel at a previously notched point

reel of plated grid wire. Grid spool rotation speed, controlled by gears, determines the spacing between grid turns.

The completed grid structure rises into a quartz tube in which is an atmosphere of hydrogen. The work coil of an induction heating generator surrounds this tube, to heat the silver-plated windings and supports and fuse them together at each crossover. The hydrogen prevents oxidation of the silver during the brazing operation.

An extra set of 18 spools of support wire of a different size is mounted on the machine. With these, different types of grids can be wound merely by changing the reel of grid wire, which for pencil triodes is used in three different sizes.

The completed grid cylinder on its mandrel is removed as each mandrel length leaves the machine. The cylinder is then placed in another machine which cuts it into separate grids prior to removing them from the mandrel.

**When you need a PORTABLE OSCILLATOR**



**SIE**

**MODEL MB-1 IS YOUR ANSWER**

*low distortion battery operated*

There are no components of power-line frequency in its output and no transients due to fluctuations in the supply voltages. The small, compact design of this completely portable sine wave generator adapts it to a wide field of usefulness. Frequency range is from 2 to 20,000 CPS with low distortion. A circuit with battery saving features is incorporated in the instrument, so that when maximum signal amplitude is not necessary, less current is drawn from the battery.

**SPECIFICATIONS**

- FREQUENCY RANGES:** 2 to 20,000 CPS
- DISTORTION:** Less than 1% at any frequency in the audio range
- CALIBRATION:** Within 2% of indicated frequency
- FREQUENCY STABILITY:** 1% on all ranges
- AMPLITUDE STABILITY:** 5%
- OUTPUT:** ±2.5 V into a 2,000 ohm load
- OUTPUT IMPEDANCE:** Approximately 400 ohms at 1,000 CPS
- BATTERY LIFE:** In excess of 100 hours when used in intermittent service
- WEIGHT:** With batteries - 30 lbs.
- DIMENSIONS:** With lid in place - 12" x 12" x 11"
- FINISH:** Black Anodized Aluminum Panel with Gray Wrinkle Baked Enamel Case

**SOUTHWESTERN INDUSTRIAL ELECTRONICS COMPANY**  
2831 Post Oak Road • Houston 19, Texas

# NEW PRODUCTS

Edited by WILLIAM P. O'BRIEN

Testing Devices For Laboratory and Industry Are Described . . .  
 Variety of New Components Included . . . Thirty-Eight Recent  
 Manufacturers' Catalogs Reviewed (p 340)

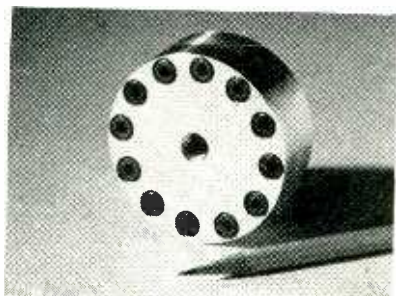

## Pressure-Gage Aid

TRANS-SONICS, INC., Bedford Airport, Bedford, Mass. The type 40 Isolator safely confines highly corrosive fluids and transmits their pressure with negligible pressure drop. Most standard pressure gages can, in conjunction with the Isolator, be used to measure pressures of materials that might otherwise react violently and destroy the pressure gage. The unit operates at line pressures up to 1,000 psi and will withstand full line pressure on either side in case of failure. It provides for large volumetric displacement as may result from enclosed liquid thermal expansion. A four-page folder now available contains technical notes and a dimensional outline drawing.

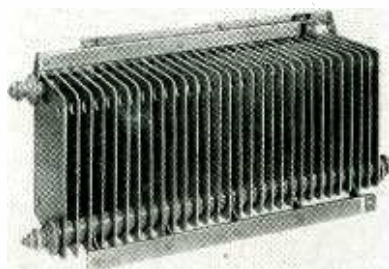

## Selenium Rectifier Cell

FEDERAL TELEPHONE AND RADIO CORP., Clifton, N. J., has developed a new selenium rectifier cell rated

36 v rms, designed especially for applications where size and weight are primary considerations. Because the individual cells are so rated, a rectifier stack made up of these cells will not only withstand a higher reverse voltage, but will require fewer cells for the same voltage output. As a result, losses are proportionately less, and the efficiency of the stack is considerably increased. The unit is particularly well adapted for use in aircraft and in many types of military equipment. Its compactness and lighter weight also make it ideal for use in battery chargers and power supplies. Other features include rugged construction, long life and a high operating temperature, which results in less derating.



## C-R Tube Booster

STANDARD TRANSFORMER CORP., 3580 Elston Ave., Chicago 18, Ill., is in production on the P-8192 c-r tube booster, a compact, self-contained device designed to add months to the useful life of a tv picture tube. It can be used with all electromagnetic picture tubes, regardless of size, where dimming is due to low cathode emission. Easy to install, the booster meas-

## OTHER DEPARTMENTS

featured in this issue:

	Page
Electrons At Work . . . . .	146
Production Techniques . . . . .	218
Plants and People . . . . .	364
New Books . . . . .	390
Backtalk . . . . .	397

ures only 3½ in. high and 1½ in. in diameter. Of autoformer construction, it has 18-in. leads between the booster and the connector plug, allowing the booster to be placed anywhere in the set, and is supplied with bracket and screws for chassis or cabinet mounting. To install, it is only necessary to remove the tube connector and attach it to the booster, then attach the connector plug of the booster to the tube.

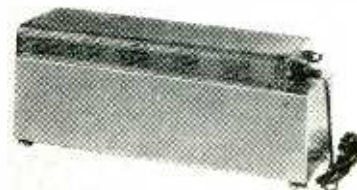

## Regulated D-C Power Supply

ACME ELECTRONICS, INC., 300 North Lake Ave., Pasadena 4, Calif. Model S-715 regulated d-c power supply, designed to give a minimum of 20,000 hours of service without failure, uses no vacuum tubes in any of its circuits. Selenium rectifiers are used, and regulation is accomplished by a special magnetic amplifier circuit. Output power is rated at 300 v d-c with less than 0.1-percent ripple. Regulation is ±1.0 percent from 0 to 200 ma output current, and for input voltages from 105 to 125 v. Nominal power frequency is 60 cps but rated regulation is maintained for frequency



# RAYTHEON

## and TRANSISTORS

*A Thirty-Year Record OF*

**Germanium Product Research, Development and Manufacture**

**IN 1923**

11. An electrical system for modifying current comprising a circuit including an impedance element of germanium, and means for automatically varying the temperature

Pat. No. 1,679,448

Raytheon's Dr. C. G. Smith applies for patent on a germanium current amplifier.

**IN 1929**

Raytheon designed and produced this Germanium Photo Transistor.



**IN 1948**

the Raytheon CK-703 Point Contact Transistor is perfected and put in production, now superseded by the improved type, CK716, currently available.



**IN 1949**

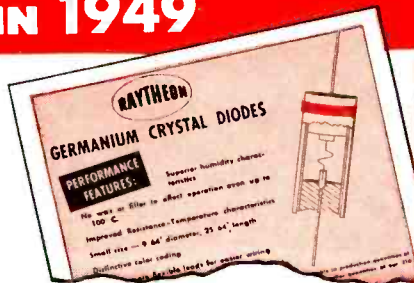

Raytheon inaugurates large scale production of Germanium Diodes.

**IN 1950**



TWICE SIZE

Raytheon develops the CK710 Germanium Diode Mixer to replace silicon diodes. UHF television receiver circuits now use the CK710.

**IN 1953**

by early 1953, Raytheon Junction Transistors and New Point Contact Transistors will be available in sample quantities.

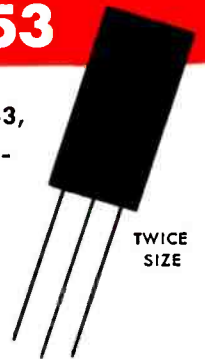

TWICE SIZE

**RAYTHEON MANUFACTURING COMPANY**



*Excellence in Electronics*

Receiving Tube Division — for application information call  
 Newton, Mass. Bigelow 4-7500 • Chicago, Ill. National 2-2770 • New York, N. Y. Whitehall 3-4980 • Los Angeles, Calif. Richmond 7-5524  
**RAYTHEON MAKES ALL THESE:**

RELIABLE SUBMINIATURE AND MINIATURE TUBES • GERMANIUM DIODES AND TRANSISTORS • NUCLEONIC TUBES • MICROWAVE TUBES • RECEIVING AND PICTURE TUBES

variations of  $\pm 10$  percent. Modifications can be made for use on other power frequencies and for other voltage and power requirements.

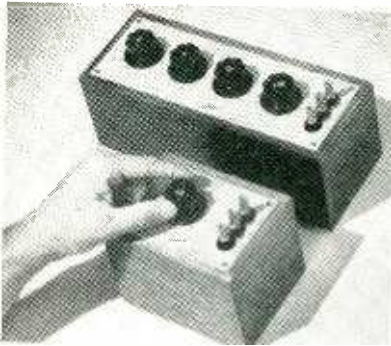

### Decade Inductors

LENKURT ELECTRIC CO., 1113 County Road, San Carlos, Calif. Decade inductors are now available with inductance values guaranteed to within one percent. Four individual units cover the ranges from 1 to 10 mh, 10 to 100 mh, 100 mh to 1 h and 1 to 10 h. All four units are also available as a single unit to cover the complete range from 1 mh to 10 h. Design and construction details make these decades ideal for laboratory use. Moisture-resistant impregnated inductors are wound on molybdenum permalloy toroidal cores for high Q and low external pickup. Each decade has complete electrostatic shielding. Full rotary switches for selecting inductance values have low contact resistance, laminated self-wiping contacts and positive detents.

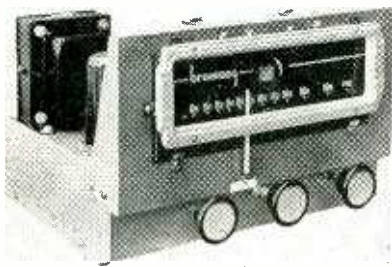

### F-M Tuner

BROWNING LABORATORIES, INC., 750 Main St., Winchester, Mass. Model RV-31 f-m tuner features an all

triode r-f section and follows the Armstrong receiving method with dual cascade limiters for most effective noise quieting. Input signals of  $3 \mu\text{v}$  will produce 20 db of quieting. The afc locks the local oscillator into correct tuning and may be switched off if desired. A selector switch permits f-m, phono, tv or recorder playback to be fed through the tuner volume control to the main amplifier. Full 15 kc audio output is fed through a cathode follower output stage at very low distortion; less than 0.25 percent at 25 kc modulation swings. Long cable runs are possible at the low impedance output without affecting high-frequency response.



### Research Magnet

VARIAN ASSOCIATES, 905 Varian St., San Carlos, Calif. Magnetic fields as high as 40,000 gauss, or lower fields with extremely high uniformity are provided by the model V-4012 research magnet. Applications include nuclear and paramagnetic-resonance work, Zeeman studies, and other research projects where relatively high volumes of high-homogeneity magnetic field are required. Under the standard arrangement with pole caps of 12-in. diameter and air gap of  $1\frac{1}{4}$  in. a magnetic field is produced which is uniform to one part in 50,000 throughout a cu in. volume of air gap. Maximum air gap of  $5\frac{1}{4}$  in. is possible. For high-field studies tapered pole caps are substituted for the conventional flat ones. Having dimensions  $41\frac{1}{4} \times 36 \times 52\frac{1}{2}$  in. high, the magnet weighs approximately 5,600 lb.



### High-Gain D-C Amplifier

GEORGE A. PHILBRICK RESEARCHES, INC., 230 Congress St., Boston 10, Mass. Model K2-W is a general-purpose high-gain d-c amplifier of modular construction, offering stability and fidelity for operational service in feedback computing systems of every speed. A low output impedance is automatically maintained whether or not feedback is applied. The inputs are high-impedance and differential, permitting gains of either sign up to 15,000. The power requirements are unusually low; 5 ma at  $\pm 300$  v d-c, and heater power for a pair of 12AX7 double triodes.



### Twin Diode

RADIO CORP. OF AMERICA, Harrison, N. J. The 5726 is a high-perveance, miniature twin diode especially useful as a detector in circuits utilizing wide-band amplifiers. Constructed to give dependable performance under shock and vibration, it is particularly suited for use in mobile and aircraft equipment. The two, sturdy, coiled heaters used in the tube are internally connected in series to provide fail-safe operation in applications which require that burnout of either heater will make the heaters of both units simultaneously inoperative. These heaters employ pure tungsten

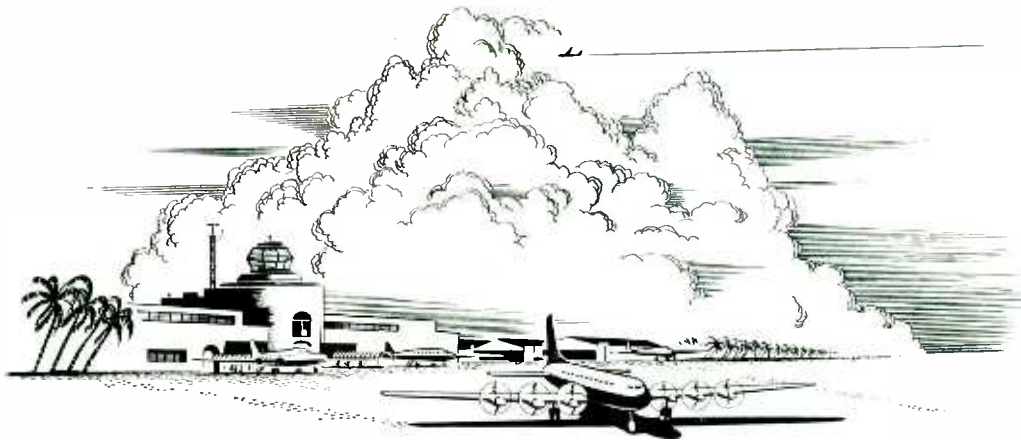

## Dependable Insulation "upstairs and down"

# BH "1151"

*Fiberglas  
Silicone Rubber  
Tubing . . . Sleeving*

Often in a matter of minutes a plane wings from a steaming tropic air-strip to the sub-arctic temperatures of the stratosphere. Fungus breeding, wet heat one minute . . . intense, stiffening cold the next . . . and the electrical system must "take it".

That's why BH "1151" was developed. Here at last is electrical tubing and sleeving of braided Fiberglas coated with Silicone Rubber that is *inherently* flexible — no plasticizers or solvents to "sweat out" — and chemically incapable of supporting fungus growth.

BH "1151" is the new Class H insulation that is completely flexible when manufactured and *keeps* that flexibility.

Note supporting  
Fiberglas braid



# BH *Fiberglas* SLEEVINGS\*

BH "1151" withstands bending, required in normal assembly, without loss of dielectric strength — will not craze or crack. Remains unchanged through continuous operation at temperatures from  $-90^{\circ}\text{F.}$  to  $400^{\circ}\text{F.}$

The flexibility of BH "1151" speeds installation and offers new design freedom while assuring product protection.

Bring your product up to date — insulate it with BH "1151" Tubing and Sleeving. Write for samples and data sheets today.

Address Dept. E-12

BENTLEY, HARRIS MANUFACTURING CO.  
CONSHOHOCKEN, PA.

\*BH Non-Fraying Fiberglas Sleeveings are made by an exclusive Bentley, Harris process (U. S. Pat. No. 2393530). "Fiberglas" is Reg. TM of Owens-Corning Fiberglas Corp.

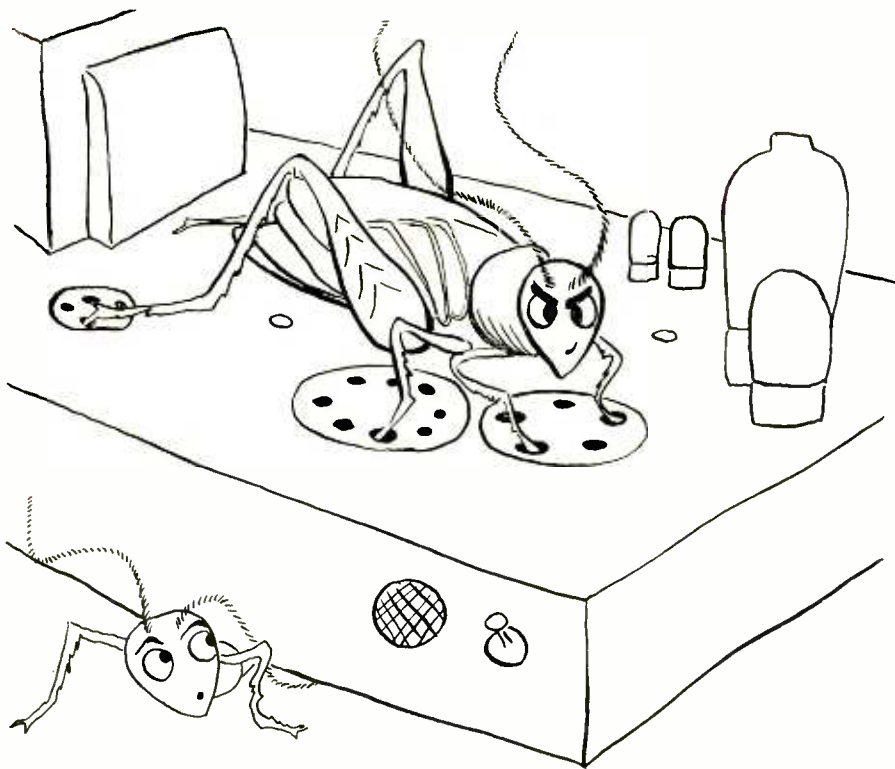

## NEW TYPE RELAY

Ever since we sponsored an advertisement entitled "Crickets, Thermal Stability and Sigma Sensitive Relays," we've been deluged with mail requesting information about our new Tri-Stable Two-Stage Caloriferer With Biased Viewpoint Adjustment\* as well as much information and many questions about crickets.

Perhaps the greatest complaint about our method of telling temperature with crickets (Count the chirps in 15 seconds and add 37; answer in °F) comes from scientists in cold climes. Our research people accepted the implied challenge and ran tests on crickets under extreme conditions of cold. For example, at a known temperature of -12°F, the crickets did *not* chirp exactly 49 times in 15 seconds. By applying the rule and adding 37 to this -49, our man of course came out right on the button.

We also have complaints about our sensitive relays — not so much about how they perform, but mostly about delivery. Our people are tackling this one, too, with (we hope) the same enthusiasm but perhaps more highly scientific methods. Often however, the manufacturing problems encountered make little more sense than our advertising.

*\*a limited supply of our brochures on this new equipment is still available if you act fast.*

# SIGMA

SIGMA INSTRUMENTS, INC.  
63 PEARL ST., SO. BRAintree, BOSTON 85, MASS.

to provide long life under conditions of frequent on-off switching.



### High-Vacuum Rectifier

GENERAL ELECTRIC Co., Schenectady, N. Y., has developed the GL-6087 full-wave, high-vacuum rectifier designed for use in aircraft power supply units of moderate current requirements. Through use of a unipotential cathode that is internally connected to the filament, excessive surge voltages across the filter input capacitors during the warm-up period are avoided. Maximum ratings as a rectifier include a peak inverse plate voltage of 1,400 v at altitudes up to 60,000 ft and a steady-state peak plate current of 375 ma per plate. In typical operation it has a d-c output current of 125 ma. Measured with applied d-c at 125 ma per plate, the tube voltage drop is 50 v.



### Small Wire Stripper

THE ERASER Co., INC., Rush Wire Stripper Division, 104 S. State St., Syracuse 2, N. Y., has developed a new miniature wire stripper, known as the type R Midget. Specially designed for removing film insulations from wire ranging from AWG50 to AWG40 inclusive, the midget stripper may be used in conjunction with the coil winding machine, mounted on a fixed or swinging bracket or track. It can

# FREED Instruments & Transformers

*Famous For*

## QUALITY • DEPENDABILITY • ACCURACY

### FREED 1020-B MEGOHMMETER

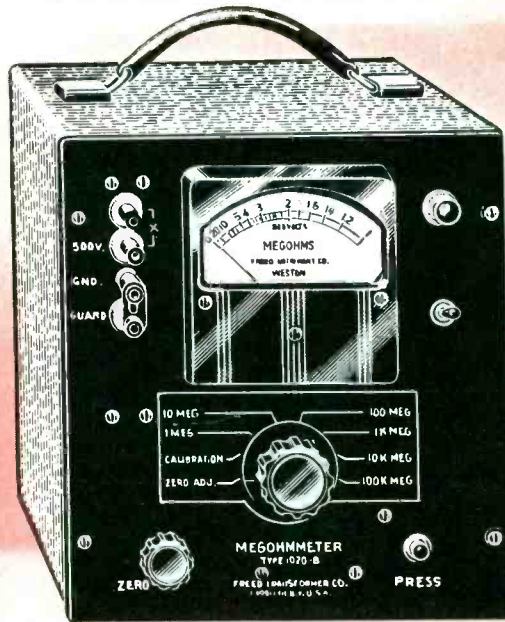

A precision electronic megohmmeter which for years has given satisfactory service in hundreds of laboratories and on production lines.

● **EASY TO READ**

Direct reading on a 4" scale.

Protected against overload.

● **RAPID & SAFE TO USE**

Test voltage removed from terminals and capacitive components discharged to ground in all positions of multiplier switch.

● **ACCURATE**

Within 3% up to 100,000 megohms, 5% from 100,000 to 2,000,000 megohms.

#### SPECIFICATIONS

**Range:** 1 megohm to 2,000,000 megohms in six overlapping ranges selected by a multiplier switch.

**Voltages on Unknown:** The voltage applied to the unknown terminals is 500 volts d-c and is independent (less than 1%) of the value of the unknown.

**Stability:** Line voltage variations from 105-125 volts will cause less than 2% variation in the meter reading.

**Power Supply:** 105-125 volts A.C.  
50-60 cycles 30 watts.

**Dimensions:** 9½ x 10½ x 8 inches.  
**Net Weight:** 18 pounds.

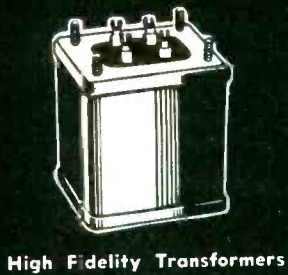

High Fidelity Transformers



Slug Tuned Components

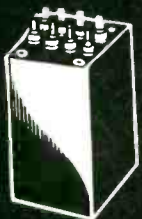

Hermetically Sealed Components to meet MIL-T-27 Specs

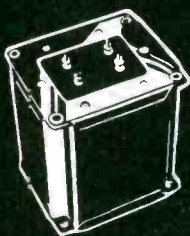

Commercial Components



Sub-miniature hermetically sealed Toroidal Inductors

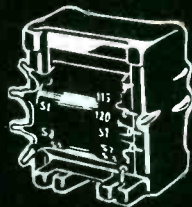

Freedseal Treatment ANE-19 Specs

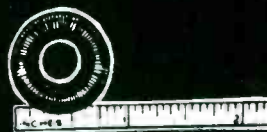

Miniature Inductors

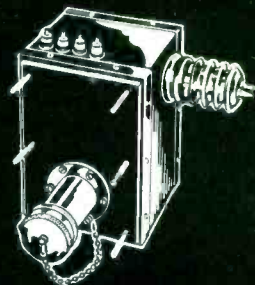

Pulse Modulators

# FREED TRANSFORMER CO., INC.

1722B WEIRFIELD ST. (RIDGEWOOD) BROOKLYN 27, N. Y.

Wheatstone-Limit  
Bridge

Capacitor  
Analyzer

## CAPACITANCE and RESISTANCE MEASURING INSTRUMENTS

**UNIQUE** for Laboratory Precision  
... Production Line Convenience

When it comes to instruments for measuring a wide range of capacitance or resistance to high accuracy, here's a pair you can't beat. Both are precision built—yet operate so simply that even unskilled users can make accurate measurements rapidly.

**CAPACITOR ANALYZER—Model 612:** Measures Capacitance, Leakage, Insulation resistance and Power factor. An unusually wide capacitance range provides accurate measurement of virtually any capacitor from the smallest ceramic to the largest oil-filled utilities type. Ask for Bulletin L-18A for complete details.

**WHEATSTONE-LIMIT BRIDGE—Model 6320:** Combines the fast "Go, No-Go" measuring convenience of a Percent Limit Bridge with the high accuracy of a 5-dial Wheatstone Bridge. Yet cost is far lower than separate instruments of comparable quality. Overall range: 0.1 ohm to 111.11 megohms. Percentage selectors adjust from  $\pm .05\%$  to  $\pm 20\%$ . Complete specifications in Bulletin L-28.

**SHALLCROSS MANUFACTURING COMPANY**  
522 Pusey Ave., Collingdale, Pa.

# Shallcross

be used in any position, horizontal or vertical. The stripper uses  $\frac{5}{8}$ -in. diameter Fiberglass wheels that develop sufficient frictional heat to melt the insulation and then wipe away the residue. This permits complete removal of the insulation without scoring or breaking the wire. The design is such that the leads can be stripped up close to the coils.

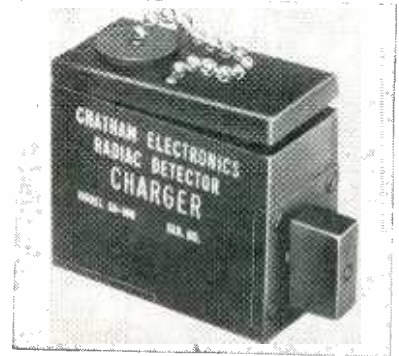

### Radiac Detector Charger

**CHATHAM ELECTRONICS CORP.**, 475 Washington St., Newark 2, N. J. Model No. XA-100 radiac detector charger offers a compact, easy to use, portable means of charging pen-type fiber dosimeters. The charger is completely self-contained and does not require tubes or batteries. Polarity is dependent upon the direction of rotation; hence if a dosimeter is overcharged it may be zeroed by changing direction of turning. The charger is capable of delivering a current of  $10^{-8}$  amperes at an output voltage up to 3,000 v, positive or negative polarity.



### Rectangular TV Picture Tube

**GENERAL ELECTRIC Co.**, Schenectady 5, N. Y., has developed type

# INTERNATIONAL RECTIFIER CORPORATION

EL SEGUNDO  
CALIFORNIA

## HERMETICALLY SEALED

Diameter.....3/16" to 1-1/4"  
Length.....9/16" to 10"  
Current: half-wave...1.5 ma to 60 ma  
Voltage: DC output.....20 volts to  
4,000 volts



## PHENOLIC CARTRIDGE

Diameter.....1/8" to 1"  
Length.....1/2" to 12"  
Current: half-wave...1.5 ma to 60 ma  
Voltage: DC output...20 volts to  
10,000 volts



## SELENIUM DIODES

Diameter.....0.100" to 0.300"  
Length.....0.210" to 0.250"  
Output Voltage.....20V to 80V  
Output Current...200 ua to 1.5 ma  
Temperature Range...-50°C to 100°C



# Selenium

# Rectifiers



A recent month's production included Rectifiers to supply 40 microamperes, 1,000 volts, and Rectifiers with a capacity of 140,000 amperes, 14 volts.

**POWER STACK**  
**30 Kw DC Power**  
Considered to be the largest single selenium rectifier stack produced.

Owned and managed by Engineers who are specialists in the design and manufacture of Selenium Rectifiers. Submit your problems for analysis and we will be glad to offer our recommendations.

# INTERNATIONAL RECTIFIER

C O R P O R A T I O N

General Offices: 1521 E. Grand Ave., El Segundo, Calif. • Phone: El Segundo 1890  
Chicago Branch Office: 205 West Wacker Drive • Phone: Franklin 2-3889

# Production "Problem-Children" LICKED!



Rely on Clippard specialization to save you headaches, heartaches, time and money. We take "problem" R.F. coil and sub-assembly children off your hands, replacing "snafu" operations with smooth-sailing production and profits.

In many instances the creative thinking of Clippard design, production and control engineers also results in significant mechanical and electrical improvement. We produce windings and sub-assemblies that save size, weight, critical materials, money, assembly problems and production delays for some of the foremost names in electronics, and can do the same for you.

A manufacturers' manufacturer, Clippard specializes in production runs of 1,000, 10,000, 10,000,000 or more units of laboratory accuracy. High speed coil winding and control equipment of our own design plus a staff of skilled technicians assure you the quality coils and sub-assemblies you want, when you want them, with a minimum of rejects, fuss or bother.

Call on Clippard to free your production facilities for more profitable work...to get precision coils and sub-assemblies quickly and economically. Send us a sample, specifications or other details for a prompt solution or quotation, NOW!

## Want to save TIME and MONEY Testing Resistors and Condensers?

Send for catalog sheets describing our P.R. 5 Resistance Comparitor or P.C. 4 Capacitance Comparitor. Both quickly pay for themselves by allowing unskilled operators to check 30 or more components per minute with laboratory accuracy!

# Clippard

**INSTRUMENT LABORATORY INC.**

7350-90 Colerain Road • Cincinnati 24, Ohio

MANUFACTURERS OF R. F. COILS  
AND ELECTRONIC EQUIPMENT

NEW PRODUCTS

(continued)

27EP4, a 27-in. rectangular tv picture tube. It is a magnetic-focus, magnetic-deflection, all-glass tube that features an aluminized backing on the screen, which reflects light emitted from the back surface of the screen, providing a picture that is up to 100 percent brighter than a nonaluminized 27-in. tube at the same voltage. Length of the tube from front to back is less than 23 in. The space saving is made possible by use of a 90-deg diagonal deflecting angle. Recommended operating conditions are: anode voltage, 16,000 v; grid No. 2 voltage, 300 v; grid No. 1 voltage, -33 to -77 v; and ion-trap field intensity, 38 gauss.



## Selenium Diodes

INTERNATIONAL RECTIFIER CORP., 1521 E. Grand Ave., El Segundo, Calif. Two new selenium diodes, types 1S1 and 5U1, have been developed for addition to the line of subminiature diodes now in production. Type 1S1 is rated for a maximum input of 26 v rms at 100- $\mu$ a output, while the type 5U1 is rated for 130 v maximum at 1.5 ma. These new diodes augment the line of eight types currently being produced for operation in an ambient temperature range of 50 to 100 C. The units are completely encapsulated within a thermosetting plastic to protect them against adverse environmental conditions. These selenium diodes are being extensively used to provide bias for tubes in diversified military and commercial electronic equipment. Measurements are as follows: type 1S1—0.10 in. wide  $\times$  0.21 in. long; type 5U1—0.30 in. wide  $\times$  0.25 in. long.

## Pattern Generator

UNITED TECHNICAL LABORATORIES, Morristown, N. J. A new pattern



# The Complete Answer to TRANSFORMER TERMINAL PROBLEMS



## E-I High Creepage Terminals

— WITH LONG LEAKAGE PATHS  
TO COUNTERACT HIGH MOISTURE  
AND CORROSION TROUBLES

E-I Terminals of this type provide maximum protection against leakage due to moisture or surface films. The glass bead is specially shaped to increase the leakage path yet the terminal requires no larger mounting area. Double protection is afforded by a silicone treating of the terminal. Rugged construction, plus carefully annealed glass permits rough handling in shop assembly thereby reducing rejects of assembled components. All E-I terminals are hot-tinned

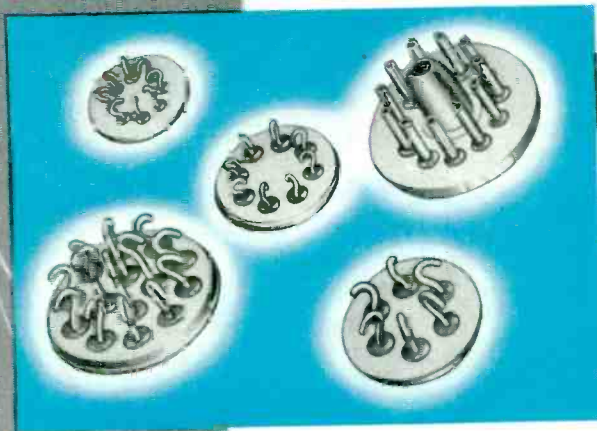

## E-I Rigid Multiple Headers

— FOR EVERY GROUPED  
TERMINATION REQUIREMENT INCLUDING  
PLUG-IN TYPES

E-I Rigid Headers feature an entirely new method of hermetic sealing developed by Electrical Industries. This method of construction which includes solid metal blanks in place of the usual thin metal stamping, yields a header that is far more rugged than any other type yet produced. The result is effective, permanent sealing under the most extraordinary conditions of shock and vibration.

E-I YOUR HEADQUARTERS  
FOR HERMETICALLY SEALED  
MULTIPLE HEADERS, COAXIAL  
PLUG-INS, TERMINALS, DODOT  
CODED TERMINALS, EMD SEALS,  
ETC. WRITE FOR CATALOG.

DIVISION OF AMPEREX ELECTRONIC CORP.



### ELECTRICAL INDUSTRIES

44 SUMMER AVENUE, NEWARK 4, NEW JERSEY

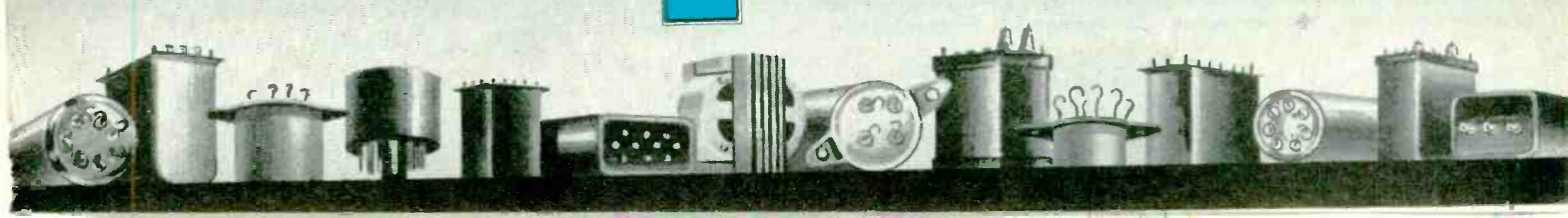



With full program control to meet all Government Specifications, Tenney TH Chambers are designed to simulate constant or varying climatic conditions for testing electronic components, communications equipment, instruments, and similar units. Relative humidity is automatically maintained from 20% to 95% through a temperature range of + 35°F. to + 180°F. Minimum dew point is 33°F. Controlled variations can be repeated periodically and various periods of repetition can be supplied. Within the approximate range of the operating cycle, any value of humidity and dry-bulb temperature—in either constant or scheduled program—may be attained.

Interiors and exteriors stainless steel; all chambers fully insulated to resist high heat. Conditioning equipment integrally mounted within the chambers with separate panel controls outside. Interior shelving adjustable on 1-inch increments. Other features: interior drain, heavy-duty refrigerator type hardware, vapor-tight door seals, and 2-inch side ports.

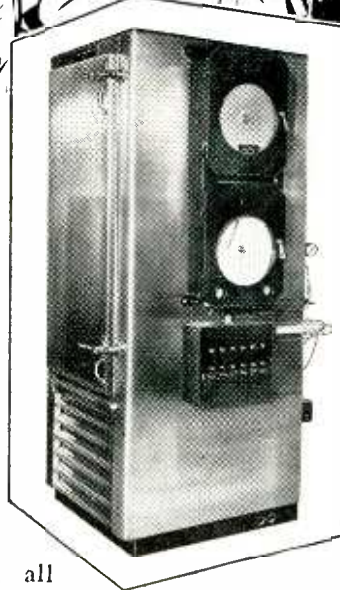

### Calorimetric Wattmeter

G. W. ASSOCIATES, P. O. Box 2263, El Segundo, Calif. Model KM-3/90-B calorimetric wattmeter is designed to measure accurately the average power dissipated by a signal source in the frequency range of 2,600 mc to 90,000 mc. It has a maximum average power rating of 400 watts. The termination is capable of peak powers in excess of 500 kw. Input power must be supplied from a 115-v 60-cycle a-c source. Power consumption under full load is 15 watts. The instrument consists of a combined power supply and control unit housed in one cabinet, and the calorimetric termination in a separate unit. The termination directly matches type RG-48/U waveguide, and may be matched with all other standard sizes by means of adapters. These adapters are designed to operate

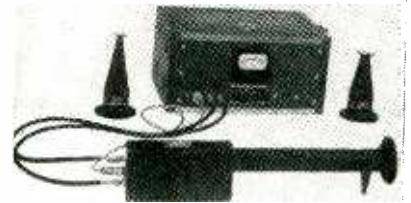

#### SPECIFICATIONS

Model No.	Inside Dimensions (in inches)			Outside Dimensions (in inches)			No. of Doors	Common to all Models
	W	D	H	W	D	H		
TH-10	22	19	48	28	25	74	1	Accurately calibrated thermostatic controllers. Air circulating blowers for uniform air movement. Current: 110-volt, 60 cycle, single phase. Stainless steel interior and exterior.
TH-18	42	18	48	48	25	74	2	
TH-27S	36	31	36	43	45	66	1	
TH-30	42	24	48	48	31	74	2	
TH-37	48	24	48	54	31	74	2	

#### INSTRUMENTATION

Standard: Accurately calibrated indicating thermostatic controllers.

Special: (at extra cost) Cycling, recording, and special instrumentation available for all models. Thermopane viewing window. Terminal Pads. Cams to meet specific cycle requirements.

For further information write:

 **Tenney**

ENGINEERING, INCORPORATED  
Dept. A, 26 Avenue B, Newark 5, N. J.

Ⓢ 8586

Los Angeles Representative: GEORGE THORSON & CO. Chicago Representative: SPARTAN ENGINEERING CO.  
Engineers and Manufacturers of Automatic Environmental Test Equipment



The new Du Mont

Type 304-A

A TRUE cathode-ray voltmeter

## AT THE PUSH OF A BUTTON...

Once you zero-set a new Du Mont Type 304-A it is almost automatic to measure potentials of the waveforms on the screen of the cathode-ray tube. And you'll be surprised to find out how much more you know about your circuit; how much easier circuit development and production testing become when amplitude calibration is in front of you every time you examine a waveform.

The new Du Mont Type 304-A will make your job easier, will greatly simplify measurements that formerly were difficult or inconvenient to make. The Type 304-A is not just another oscillograph; it is a true cathode-ray voltmeter, made possible by a precision calibrator and the tight-tolerance, flat-face Type 5ADP- Cathode-ray Tube. Only through the combined facilities, unique in the industry, of the Du Mont Cathode-ray Tube and Instrument Divisions could the Type 304-A Cathode-ray Oscillograph have evolved.

### SPECIFICATIONS:

- Tight-tolerance, flat-face Type 5ADP- Cathode-ray Tube
- Vertical and horizontal amplifiers flat to d.c., 10% down at 100 KC
- Direct voltage measurement — Range, 0.1 to 1000 volts full scale, read directly from oscillograph scale; 5% overall accuracy
- High sensitivity — At full gain, 0.025 volts/inch
- Undistorted vertical and horizontal deflection more than 4 inches
- Expansion equivalent of 20 inches vertically and 30 inches horizontally with full positioning
- Driven and recurrent sweeps with sync limiting — Range, 2 to 30,000 cps; provision for extra-low frequency sweeps by externally connected capacitor; maximum writing rate, 1 inch/ $\mu$ sec
- Illuminated, numbered scale and suitable filter provided; scale illumination variable from zero to more than adequate for viewing and photography
- Improved stability of vertical amplifier

Price ..... \$333.00

# DU MONT

INSTRUMENT DIVISION, ALLEN B. DU MONT LABORATORIES, INC., 1500 MAIN AVE., CLIFTON, N. J.

# Cost-cutting answer to your alignment problems

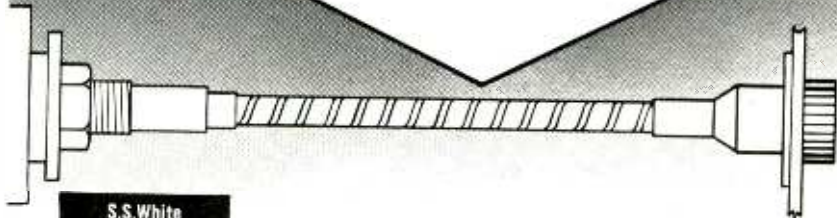

S.S.White  
Flexible Shafts  
are "naturals"  
for jobs like these

**FLEXIBLE** *S.S.White*  
**SHAFTS**

Alignment is never a factor when you use an S.S.White flexible shaft to transmit power or control between two points. The non-rigid construction of the shaft automatically compensates for any misalignment that may exist — and thereby eliminates the costly machining and assembly and many of the operational difficulties often experienced with rigid couplings.

S.S.White engineers will be glad to make recommendations regarding the most suitable shaft for your specific problem. Call them in today. There is no cost or obligation.

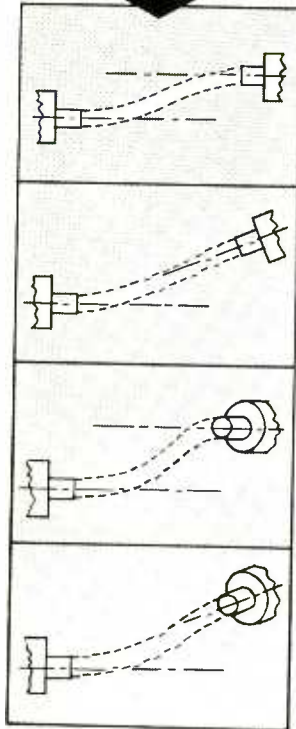

## WRITE FOR THE FLEXIBLE SHAFT HANDBOOK

256 pages of facts and data on how to select and apply flexible shafts. Copy sent free if you write for it on your business letterhead. No sales follow-up will be made unless requested.



**THE S.S.White INDUSTRIAL DIVISION**  
**DENTAL MFG. CO.**

Dept. E, 10 East 40th St.  
NEW YORK 16, N. Y.

Western District Office • Times Building, Long Beach, California

NEW PRODUCTS

(continued)

over the whole bandwidth allocated to each waveguide.

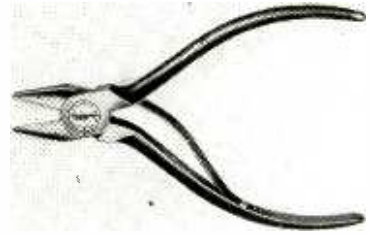

## Trimming Plier

MATHIAS KLEIN & SONS, 3200 Belmont Ave., Chicago 18, Ill., now offers a new lightweight oblique cutting plier, without the customary top bevel. With this new design, the entire length of the cutting knives works flush against the cutting surface, permitting a close, clean trim. The plier is especially useful for cutting small wires or trimming plastic. The extremely narrow head also makes it ideal for cutting in confined places. A replaceable tempered steel spring keeps the plier in open position for immediate use without the necessity of opening by finger. It is also available without the leaf spring if preferred. The plier may be had in 5-in. size only.



## Axial Lead Resistor

BOND ELECTRONICS CORP., Springfield, N. J., is in production of a newly designed true axial lead resistor with completely noncorrosive joints without the use of solders or fluxes. The new resistors are completely protected from chassis or mounting surface, due to the true axial termination, affording greater dielectric path. They are guaranteed to exceed the requirements for JAN R-B-51, are made to all standard tolerances and are wound in a wide range of alloys to meet re-



**REPLACING A HUB ON A GEAR . . .** Rollpin, self-retained in shaft, is simply snapped into molded slot to position sintered gear. This application, by Ditto Inc., effects major savings in assembly. Rollpin's high shear strength is particularly valuable here.

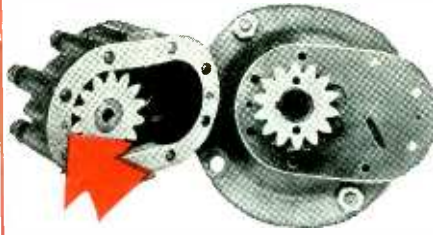

**REPLACING A MACHINED PIN . . .** In the lubrication pump assembly of the Cummins HR-400 diesel engine, two Rollpins are used as positioning dowels. Rollpins are self-retaining in production-drilled holes . . . quick to assemble and easy to remove.



**REPLACING A HEADED PIN . . .** In this hinge pin application, Rollpin is simply and inexpensively driven in place, greatly reducing assembly costs. Constant spring tension holds Rollpin firmly in place . . . eliminates loosening of hinge due to wear.



**REPLACING A SET SCREW . . .** Paper feed rollers are quickly, economically pinned to shaft by Rollpins in this office machine made by Ditto Inc. Flush fit affords neat appearance . . . spring tension assures positive, permanent positioning of rollers.



**REPLACING A RIVET . . .** Rollpin serves as guide shaft for spring-loaded electrical interlock contacts. The Square D Company reports that rivet failure previously occurred at the clinched end under normal operating impact and vibration.

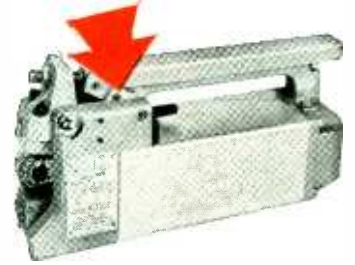

**REPLACING A BOLT AND NUT . . .** Rollpins act as fasteners and pivots for the linkages in this Miller Electric Welder. Rollpins may be used with a free fit in outer or inside members depending upon product design requirements.

# 6 more examples of assembly-time saving with **ROLLPIN** TRADE MARK

Rollpins are slotted, tubular steel, pressed-fit pins with chamfered ends. They drive easily into holes drilled to normal tolerances, compressing as driven. Reaming, tapering, extra assembly steps are eliminated. Rollpins are locked in place by the constant pressure they exert against hole walls. Inserted with an automatic press or by hand, Rollpins are readily removable with a drift or pin punch—and reusable again and again.

*Elastic Stop Nuts with the famous red collar are another ESNA® product*



**FOR DESIGN INFORMATION**—fill out and mail our coupon. If your plans include applications similar to those on this page—or clevis pins, keys, taper pins or stop pins—you can't afford to be without details on how much faster and cheaper Rollpin can do the job.

Dept. R6-1221 Elastic Stop Nut Corporation of America  
2330 Vauxhall Road, Union, New Jersey  
Please send me the following free information on ESNA self-locking fasteners:

- Rollpin bulletin and sample Rollpins  AN-ESNA conversion chart  
 Elastic Stop Nut Bulletin  Here is a drawing of our product.  
What fastener do you recommend?

Name \_\_\_\_\_ Title \_\_\_\_\_  
Firm \_\_\_\_\_  
Street \_\_\_\_\_  
City \_\_\_\_\_ Zone \_\_\_\_\_ State \_\_\_\_\_

# flyweight or heavyweight



## CHICAGO

### builds the world's toughest transformers in a complete range for every need

From "flyweight" High Q Chokes to "heavyweight" Modulation bruisers, CHICAGO "Sealed-in-Steel" transformers are *really rugged*. Talk about "torture"—these units can "take it," and deliver complete dependability and continuous service under the most adverse conditions. Your electronic parts distributor can supply the *complete* range of CHICAGO *New Equipment* units for every modern circuit requirement: Power, Bias, Filament, Filter, Audio, MIL-T-27, Stepdown, etc.—all in exclusive "Sealed-in-Steel" construction.

#### THERE'S NOTHING TOUGHER THAN THE "SEALED-IN-STEEL" NEW EQUIPMENT LINE

CHICAGO's one-piece drawn-steel cases are the strongest, toughest, best-looking transformer construction available. The one-piece seamless design (in a choice of 3 mountings) enclosing an electronically perfect unit, provides the best possible electrostatic and magnetic shielding, with complete protection against adverse atmospheric conditions. Whether your transformers must pass the most rigid MIL-T-27 specs, or are intended simply for average applications—*play safe*—choose CHICAGO "Sealed-in-Steel" transformers.

#### FREE "NEW EQUIPMENT" CATALOG



You'll want the full details on CHICAGO's *New Equipment Line*—covering the full range of "Sealed-in-Steel" transformers designed for every modern circuit application. Write for your Free copy of this important catalog today, or get it from your electronic parts distributor.

#### Available in 3 Versatile Constructions

##### H-TYPE

Hermetic sealing meets all MIL-T-27 specs. Steel base cover is deep-seal soldered into case. Terminals hermetically sealed. Ceramic bushings. Stud-mounted unit.



##### S-TYPE

Steel base cover fitted with phenolic terminal board. Convenient numbered solder lug terminals. Flange-mounted.



##### C-TYPE

With 10" color-coded leads brought out through fibre board base cover. Lead ends are stripped and tinned for easy soldering. Flange-mounted.



## CHICAGO TRANSFORMER

DIVISION OF ESSEX WIRE CORPORATION

3501 ADDISON STREET • CHICAGO 18, ILLINOIS



TRADE MARK REG.

NEW PRODUCTS

(continued)

requirements of varying resistance values.

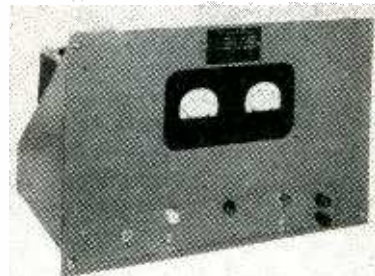

### Nobatron

SORENSEN & Co., INC., 375 Fairfield Ave., Stamford, Conn. Model E-300-1 Nobatron is a B supply designed specifically for a test position requiring 300 v d-c, regulated, at the relatively high current of 1 ampere. Input is 105-125 v at 50-60 cycles; output is adjustable from 297 to 303 v d-c at 0-1 ampere; regulation accuracy is  $\pm 1.0$  percent for line and load changes from zero to full load; and ripple is 10 mv.



### Crystal Test Set

MICROWAVE ASSOCIATES INC., 22 Cummington St., Boston 15, Mass. The T104A crystal test is a portable, completely self-contained equipment for the field testing and selection of 1N23B matched crystal pairs for X-band balanced mixer applications in the frequency range of 8,500 to 9,500 mc. Provision is made for testing pairs for crystal current balance, i-f impedance balance and leakage power (an indication of r-f impedance balance)—the

**MITCHELL-RAND**

announces its most significant  
compound development of the decade

# RANDAC

the thermosetting encapsulating plastic

In the past ten years Mitchell-Rand has developed a great many electrical insulating compounds for the protection of electronic and electrical components. However, in RANDAC Mitchell-Rand makes its most significant contribution to the electrical and electronic industries... the development of RANDAC is an outstanding achievement!

RANDAC is a 100% solid resin for encapsulating and sealing electrical and electronic components... its sharp thermoplastic melting point permits "hot melt" dip-coating in thicknesses from 25 mils to more than 1/4 inch without danger of resin flow or damage and without the use of a cast or mold. After a single cure the RANDAC becomes tough and infusible contributing everlasting protection to the equipment it encases.

## RECOMMENDED APPLICATIONS for RANDAC

- 1 Coating and encapsulating for purpose of moisture resistance, mechanical shock resistance, and electrical insulation on: Transformers, Resistors, Rectifiers, Capacitors, Transistors, Printed circuitry, Electronic assemblies.
- 2 Corona control by void filling and coating high voltage transformers, parts, and assemblies.
- 3 Sealing parts such as capacitors resistors, and rectifiers, into metal, ceramic, and plastic cases.
- 4 Cast embedment of electronic parts and assemblies.

RANDAC features		
<p><b>RESISTANCE TO THERMAL SHOCK</b> Transformers coated with RANDAC have withstood thermal shock tests from room temperature to -65 C.</p>	<p><b>HIGH TEMPERATURE STABILITY</b> Maximum unit operating temperatures of above 150 C are indicated for RANDAC encapsulated units.</p>	<p><b>ELECTRICAL PROPERTIES</b> RANDAC exhibits a high dielectric strength and is well suited for corona suppressing applications.</p>
<p><b>LOW MOISTURE ABSORPTION</b></p>	<p><b>ADHESION</b> RANDAC shows excellent adhesion to most metals, ceramics, and plastics.</p>	<p><b>LOW SHRINKAGE AFTER GEL</b></p>

**RANDAC HERMETICALLY SEALS AND ENCASES ELECTRONIC AND ELECTRICAL PARTS IN THICKNESSES FROM 25 MILS TO MORE THAN 1/4 INCH WITHOUT THE USE OF CASTS OR MOLDS OR THE NECESSITY TO EMPLOY MULTIPLE DIP AND CURE CYCLES.**

*A working sample of RANDAC will be sent on letterhead request.*

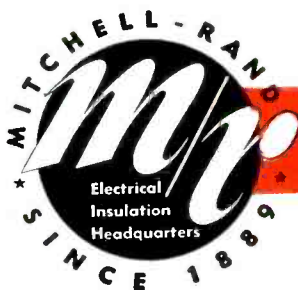

**MITCHELL-RAND INSULATION COMPANY, INC.**

51 MURRAY STREET

Corlundi 7-9264

NEW YORK 7, N. Y.

A PARTIAL LIST OF M-R PRODUCTS: FIBERGLAS VARNISHED TUBING, TAPE AND CLOTH • INSULATING PAPERS AND TWINES • CABLE FILLING AND POTHEAD COMPOUNDS • FRICTION TAPE AND SPLICE • TRANSFORMER COMPOUNDS • FIBERGLAS SATURATED SLEEVING • ASBESTOS SLEEVING AND TAPE • VARNISHED CAMBRIC CLOTH AND TAPE • MICA PLATE, TAPE, PAPER, CLOTH, TUBING • FIBERGLAS BRAIDED SLEEVING • COTTON TAPES, WEBBINGS AND SLEEVINGS • IMPREGNATED VARNISH TUBING • INSULATING VARNISHES OF ALL TYPES • EXTRUDED PLASTIC TUBING

# FOR CRITICAL JOBS



Series R

**Hermetically  
Sealed  
Sub-Miniature  
Aircraft**



## 4PDT RELAYS

- Operational Shock Resistance: 50 "G" Plus (10-55 cycle vibration with .060" total excursion)
- Weight: 3.76 ounces
- Cubic Displacement: 1.6 cubic inches

Designed for such applications as guided missiles, rockets, super-sonic and high altitude jet aircraft, fire control, radar, geophysical and computer apparatus, Series R Relays meet all requirements of USAF Specification MIL-R-5757A . . . and far surpass many of them.

Contact ratings through 7.5 A. resistive for 100,000 cycles (30 A. resistive for 100 cycles) at 30 V., D.C., or 115 V., A.C. Series R relays have run successfully at 10 A. resistive for 100,000 cycles and 30 A. resistive for 100 cycles. Contact resistance at the end of the tests was less than .030 ohms.

Variations in basic specifications are available to meet a wide variety of specific requirements including temperature ranges from  $-60^{\circ}$  up to  $200^{\circ}$  C. and coil resistances up to 35,000 ohms. Also available for socket mounting.



Write for illustrated bulletin R-150 which gives detailed performance data under varying conditions.

**THE HART MANUFACTURING COMPANY**  
202 Bartholomew Ave., Hartford, Conn.

three characteristics for which test limits have been defined in the proposed JAN specification for 1N23B matched pairs. The equipment is entirely self-calibrating.

### Electrical Coil Protection

DOUGLAS-RANDALL, INC., 102 High St., Westerly, R. I. Protection against damage from continued exposure of electrical coils to temperatures up to 300 F is now obtainable at low cost with the process used by the company in the manufacture of electrical coils. The new process, which does not involve the use of silicones, provides protection in the intermediate temperature range at a cost only slightly above that of unprotected coils. Thus the manufacturer who needs 300-deg protection can avoid the considerable cost increases resulting from the use of other processes that necessarily go to 500 F. Both random-wound and interleaved coils, wound on either round or rectangular bobbins, can be furnished with 300-F protection.



### Microwave Radio System

RADIO CORP. OF AMERICA, Camden, N. J., announces a short-haul microwave radio system for communication, utility, pipeline and vhf operations. Type CW-5B microwave relay equipment operates in the 940 to 960-mc frequency range and may be used for point-to-point communications over distances up to 300 miles. The equipment serves terminal and automatic relay stations, providing for simultaneous operation of five voice channels and one service chan-



# ARE VSWR MEASUREMENTS YOUR PROBLEM?

-then the

**PRD**

**type 275**

# voltage standing wave ratio amplifier is your solution

● A.G.C. maintains output constant within  $\pm \frac{1}{4}$  db for a  $\pm 3$  db variation in the r-f source.

● Wide VSWR ranges of 1:1.3, 1:3, 3:10, 10:30, and 30:100.

● High sensitivity—1.0 microvolts input for full scale deflection.

● Input circuit — Provides for either crystal or bolometer operation.

● Low input noise level of 0.03 microvolts.



Type 275 Amplifier is a high gain linear audio amplifier designed to accurately indicate voltage standing wave ratios. The application of expansion circuit techniques provides a full scale deflection of 1:1.3. This means greater accuracy for low VSWR measurements. The unit may be operated as either a broadband amplifier over the range of 300 to 3000 c.p.s. or as a narrow band amplifier at 500, 1000, and 1300 c.p.s. The square law meter, calibrated to read directly in db, and the high voltage gain of 140 db make this amplifier particularly suitable for microwave attenuation measurements with a bolometer r-f detector. Inquiries invited—address Dept. E-12. Are you on our list to regularly receive "PRD Reports"?

*Polytechnic*

**RESEARCH**



**& DEVELOPMENT COMPANY · Inc**

55 JOHNSON ST., BROOKLYN 1, NEW YORK

WESTERN SALES OFFICE: 741 NO. SEWARD ST., HOLLYWOOD 38, CALIF.

# Winchester Electronics

## NEW

4 CONTACT

MINIATURE

RECTANGULAR

CONNECTOR

ACTUAL SIZE



RECEPTACLE  
JF-4S

PLUG  
JF-4P

... FOR RIGHT  
ANGLE  
MOUNTING

Another *special design* added to our extensive line of miniature connectors. The JF-4 has four miniature contacts in a mineral filled phenolic insert body and provides, on both the plug and receptacle, two transverse mounting holes for right angle panel or chassis mounting. It is ideal for limited space and weight requirements in portable or airborne equipment.

### SPECIFICATIONS

Number of contacts.....	4
Maximum wire size.....	#20 A.W.G.
Weight:	
Plug.....	.02 oz.
Receptacle.....	.02 oz.
Breakdown voltage between contacts:	
Sea Level.....	3500 VDC
60,000 ft. altitude..	1000 VDC

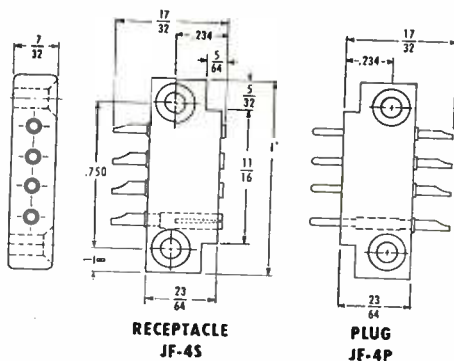

RECEPTACLE  
JF-4S

PLUG  
JF-4P

**MONOBLOC\* CONSTRUCTION** eliminates unnecessary creepage paths and reduces the number of moisture and dust pockets.

**MOLDED PHENOLIC BODIES** (in accordance with MIL-P-14, type MFE) mineral filled—provide mechanical strength as well as high arc and dielectric resistance.

**PRECISION MACHINED CONTACTS:** Pins from brass bar (QQ-B611) and sockets from spring temper phosphor bronze bar (QQ-B746a). They are gold plated over silver for consistent low contact resistance, reduction of corrosion and ease of soldering.

**RACK AND PANEL MOUNTING:** Either plug or receptacle may be mounted on a chassis or panel with two #2 machine screws.

Wire or write for catalog  
of other types or advise  
your special requirements.

West Coast Branch: 1729 Wilshire Blvd.,  
Santa Monica, California

**WINCHESTER  
ELECTRONICS  
INCORPORATED**

GLENBROOK, CONN., U.S.A.

NEW PRODUCTS

(continued)

nel. From 9 to 18 telemetering, remote control, or supervisory circuits may be substituted for each voice channel.

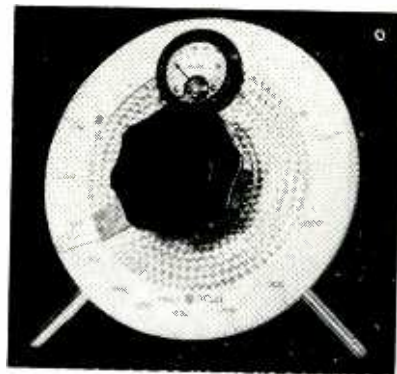

### Frequency Meter

MARCONI INSTRUMENTS LTD., 23 Beaver St., New York 4, N. Y., is manufacturing a series of absorption-type frequency meters covering the spectrum from 125 to 4,000 mc. Fundamentally this apparatus consists of a tuned concentric line controlled by a variable capacitor with a 9-in. scale dial calibrated directly in frequency. Visual indication is provided by a 250- $\mu$ a ammeter. A type-N fitting equipped with probe antenna permits the measurement of transmitter frequency either through radiation or directly coupled via coaxial connector. Capable of measuring either a pulse or sine wave, the instrument provides accuracies up to 0.1 percent. Size of the unit is 6½ in. × 6½ in. × 4½ in. over projections.



### High-Power Audio Amplifier

WESTINGHOUSE ELECTRIC CORP., P.O. Box 2099, Pittsburgh 30, Pa. Type FG 5/10 variable-frequency audio

★ Trademark

# Announcing A NEW SPOT-RATING SERVICE ON G-E THYRATRONS!



Equipment designers can now call on General Electric to investigate and approve applications of thyratrons which are not covered by published ratings

- **PUBLISHED RATINGS ARE MAXIMUM LIMITS FOR A SPECIFIC SET OF CONDITIONS.** The published ratings of a G-E thyatron apply to a set of pre-established conditions. In actual practice, your new circuit may call for a control tube with higher average current capacity than, say, the GL-3C23's 1.5 amp—yet peak voltage requirement may be less than the tube's rated 1,250 v. At your lower voltage, Type GL-3C23 may well carry the additional current! General Electric always is glad to suggest such possibilities.
- **START WITH WIDEST CHOICE OF TYPES!** When you buy an overcoat, a camera, or an outboard motor, you are best served at the store that offers a large selection of types and sizes. The same holds true with electronic tubes. G.E. builds more thyratrons than any other manufacturer—34 types in all. You are more apt to find the exact control tube you need!
- **THYRATRON IS A G-E "FIRST"!** General Electric pioneered the thyatron, which means longer experience with the tube, greater know-how—more opportunity to cross check design against performance in all types of applications.
- **DISCUSS YOUR PROBLEM WITH G.E.!** A staff of experienced tube engineers will be glad to analyze your control-tube needs. You may wish to describe these by letter, or ask a G-E engineer to call. There are *more* G-E thyratrons . . . they will *do more* for you! General Electric's new spot-rating service pinpoints both advantages to your benefit! *Tube Department, General Electric Company, Schenectady 5, N. Y.*

GL-3C23  
1.5 amp

GL-5545  
6.4 amp

GL-5855  
12.5 amp



## CHECK G.E.'S 34 TYPES FIRST!

What are your thyatron needs? G. E. offers you the widest choice in the industry—34 types. They range, in average current, from 0.1 amp up to 12.5 amp; in peak inverse voltage, from 200 v up to 15,000 v. Chances are, the ratings of one or more of these G-E tubes will closely approximate your requirements.

GENERAL  ELECTRIC

163-1A4

# designed by Microtran... for transistor circuitry

*Hermetically sealed transformers  
available as stock items*

With miniaturization as a keynote these MICROTRAN transformers were designed specifically for Transistor Circuitry. Available in miniature, sub-miniature and micro-miniature sizes, dependent upon current, power, and frequency response requirements.

At MICROTRAN you will find a well staffed circuit design department prepared to assist you in your miniaturization problems. Our recent developments of H I 'Q' audio transformers for single frequency applications have permitted substantial reduction in equipment complexity.

These ruggedized military type units are stock items. Immediate delivery on hermetically sealed and open frame units.

Open units are Resin impregnated to provide thorough protection from adverse climatic conditions and are supplied with flexible 3" color coated leads.

Standard MIL type cases for military applications are available on special order.



## TRANSISTOR TRANSFORMERS

PART NO.	MIL TYPE	APPLICATION	PRIMARY IMPED.	SEC. IMPED.	LIST PRICE	
					M	SM & MM
*T1	TF1A10YY	Input-Line to emitter	500	500	\$14.50	\$14.15
*T2	TF1A10YY	Input-Hi impedance mike to emitter	50,000	500	15.70	14.15
*T3	TF1A15YY	Interstage-collector to emitter	50,000	500	15.70	14.15
*T4	TF1A13YY	Output-collector to line	50,000	500	15.70	14.15
*T5	TF1A13YY	Output-collector to speaker	50,000	6	14.50	14.15

\* Add M Prefix to indicate miniature size, SM for sub-miniature size, MM for micro-miniature size. Size to be used depends on D.C. current, frequency response and power output requirements. Write for full details.

amplifier is capable of delivering either 5 or 10 kw output power. This power amplifier will take a signal of about 10 mw from any conventional 30 to 10,000 cps source and build it up to 5 or 10 kw with uniform response ( $\pm 1.5$  db). It is useful in laboratories where a variable frequency power supply is required or in conjunction with high power pulsing equipment, and also in many industrial processes.

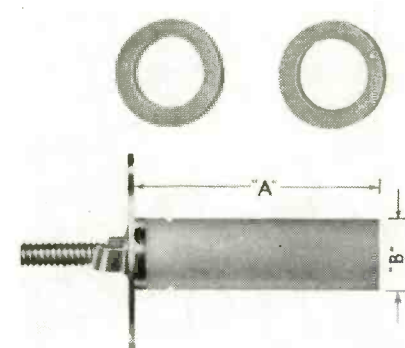

## Coil Forms

NATIONAL Co., 61 Sherman St., Malden, Mass., has announced production of a new line of small permeability-tuned ceramic coil forms. Designed primarily for high-frequency applications, these coil forms conform to government specifications. The form itself is made of grade L4 ceramic (JAN-1-10). The base is silver-plated brass while the core is brass or iron. Nylon rings are provided to separate coils if more than one is wound on the same form. Small holes in these rings can be used to secure leads.

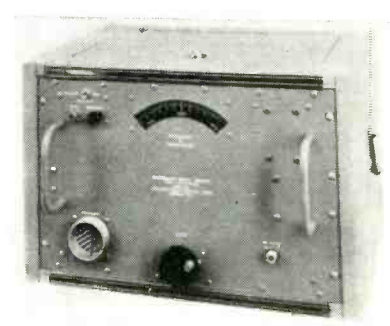

## Microwave Signal Sources

KAY ELECTRIC Co., Pine Brook, N. J., has announced a new series



Write for catalogue w and name of  
nearest representative

# MICROTRAN® CO.

an affiliate of Crest Laboratories, Inc.

WHITEHALL BUILDING, FAR ROCKAWAY 91, N. Y.

# It splits seconds even faster

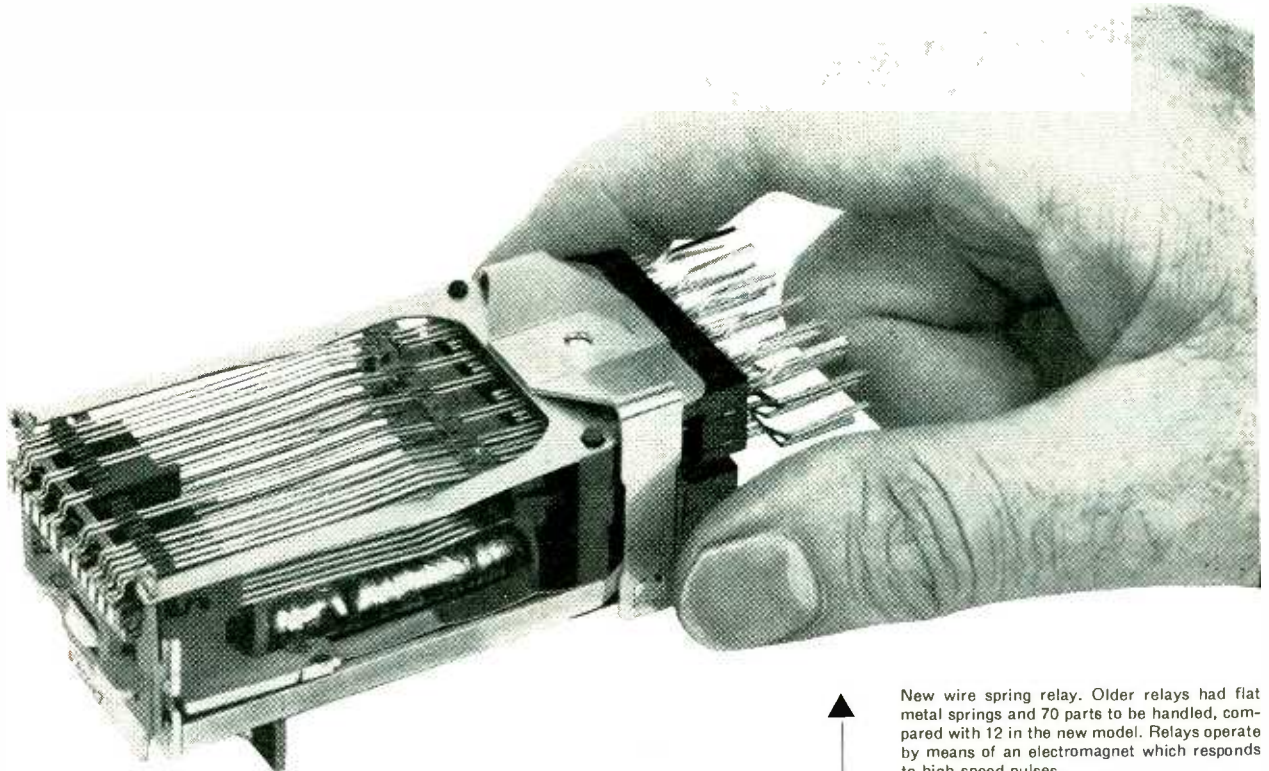

New wire spring relay. Older relays had flat metal springs and 70 parts to be handled, compared with 12 in the new model. Relays operate by means of an electromagnet which responds to high-speed pulses.

IN A split second, relays, which are high-speed switches, set up dial telephone connections. Then they are off to direct the next call. Yet even this speed is too slow for Bell Laboratories scientists in quest of still faster switching.

Scientists and engineers devised a new relay—the wire spring relay—and worked out the production problem with Western Electric, manufac-

turing unit of the Bell System. This is twice as fast, uses less power and costs less to make and maintain.

With speedier relays, switching can be done with less equipment . . . and calls go through faster. The wire spring relay is a practical example of how Bell Telephone Laboratories and Western Electric pool their skills to improve telephone service while keeping its cost down.



New relays must be able to operate one billion times—equal to once-a-second for 30 years. Employing a sound recorder as a precision vibrator, Bell scientists learned to evaluate the effect of sideways motion on relay life. Such rubbing motion is limited to one-thousandth of an inch in the new relays.



Dynamic Fluxmeter, developed by Bell Laboratories, indicates flux build-up in intervals of 25 millionths of a second. Precise information like this was essential to higher speed operation.

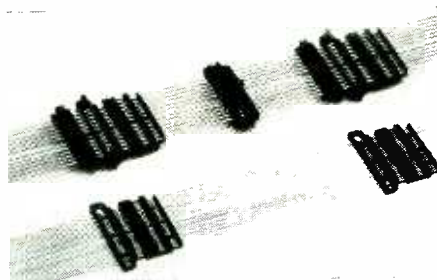

Relay springs as they come from Western Electric molding machine, before being cut apart for use. Molding technique saves time and money . . . makes possible the maintenance of precise adjustment.

## Bell Telephone Laboratories



IMPROVING TELEPHONE SERVICE FOR  
AMERICA PROVIDES CAREERS FOR CREATIVE  
MEN IN SCIENTIFIC AND TECHNICAL FIELDS

# MEASURE TENSION

at  
a  
glance . . .

## with Apco Mossberg Torque Tools

**THERE'S NO NEED** for costly delays in testing and measuring the final tension on assembly screws in precision-built electronic equipment. Today, you can do the job quickly, accurately and at a minimum cost . . . with Apco Mossberg Torque Screw Drivers.

**ESPECIALLY DESIGNED** for greater convenience, Apco Torque Screw Drivers feature easy-to-read dials for accurate, instantaneous measurements. Every Apco screw driver is easy to handle . . . simple to operate . . . completely dependable. There are no springs or intricate parts to get out of kilter. Each driver is equipped with a standard Stanley tool holder to accommodate interchangeable bits for tightening and testing torque on all types of screws — including light plastic screws where precision tightening is an absolute necessity.

**YOU'LL FIND** that Apco Torque Screw Drivers are available in a complete range of sizes — from the 0 to 6 inch ounce size for light bench work to the 0 to 24 inch ounce models with large positive and positive-negative dials for every job in the shop. Get the complete details on these and other Apco Mossberg Torque Tools for Industry from your distributor or write direct. Apco Mossberg Co., 189 Lamb Street, Attleboro, Mass., U. S. A.

**APCO MOSSBERG CO.**

ATTLEBORO, MASS.

NEW PRODUCTS

(continued)

of signal sources for microwaves from 1,245 mc to 9,660 mc. These instruments, known as Centilators, may be used for the following purposes: (1) checking scale models of antennas in the lower frequency bands; (2) as an experimental transmitter for point-to-point communication; (3) for general laboratory use; (4) for educational institutions and other instructional purposes; (5) for microwave receiver sensitivity checks; and (6) for frequency response and band-pass characteristic measurements or microwave receivers and systems. Each Centilator consists of a reflex klystron oscillator, an output transmission line system with an attenuator and a crystal detector, a sawtooth generator that provides signal for sweeping the klystron frequency, and a regulated power supply.

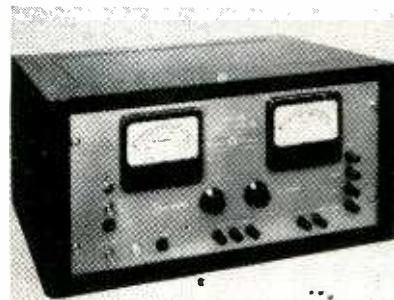

### Regulated Power Supply

UNIVERSAL ELECTRONICS Co., 2012 South Sepulveda Blvd., Los Angeles 25, Calif. The new model 300A regulated power supply furnishes continuously variable voltage from 0 to 500 v d-c at 0 to 300 ma. Bias voltage supplied can be varied from 0 to -150 v at 2 ma maximum. Also furnished from the unit are two independent outputs of low a-c voltage that may be used separately or combined to give either 6.3 v at 6 amperes or 12.6 v at 3 amperes. In addition to high-gain amplification, filament, line and load compensation circuits are featured to secure the supply's strict regulation of less than 0.2-v variation of the high voltage from no load to full load, 0 to 500 v, or for line fluctuations from 105 to 125 v. Hum voltage is unusually low at 2 mv rms for any voltage or load within ratings. In-



# Relays BY GUARDIAN

Yuletide joys of '52 will again include many Xmas electrical gifts controlled by Guardian Relays. Despite circumstances that enlist more Guardian Relays for jobs in war planes, tanks, communications, bomb releases and gun controls, Guardian Relays are still available in quantity for *improved control* of peacetime products. The Guardian Series 335 D.C. Relay is a typical unit. It has been furnished to both MIL-R-5757 and MIL-R-6106 in open and sealed versions and is manufactured under MIL-Q-5923A standards.

Generous coil winding area permits single windings up to 15,000 ohms. Power: Normal  $3\frac{1}{2}$  watts. Bakelite insulated tested at 900 V., 60 Cyc. Built-in delay with copper head for delayed attract up to .06 second and copper heel for delayed release up to 0.1 second. Contacts  $\frac{1}{4}$ " dia. silver, 12 amps at 24 V., D.C. Maximum combination up to 4 PDT (with 12 amp contacts). Open type mounting, metal cover, or *hermetically sealed* with leads or screw terminals. Special brackets to order.

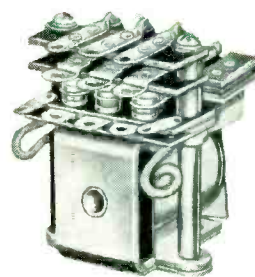

Series 335 D.C. Relay

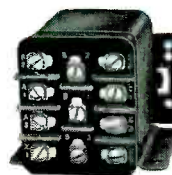

AN 3312-1 . . . Hermetically Sealed Container

**GUARDIAN**  **ELECTRIC**  
 1625-P W. WALNUT STREET CHICAGO 12, ILLINOIS  
 A COMPLETE LINE OF RELAYS SERVING AMERICAN INDUSTRY

# pyroferric iron cores

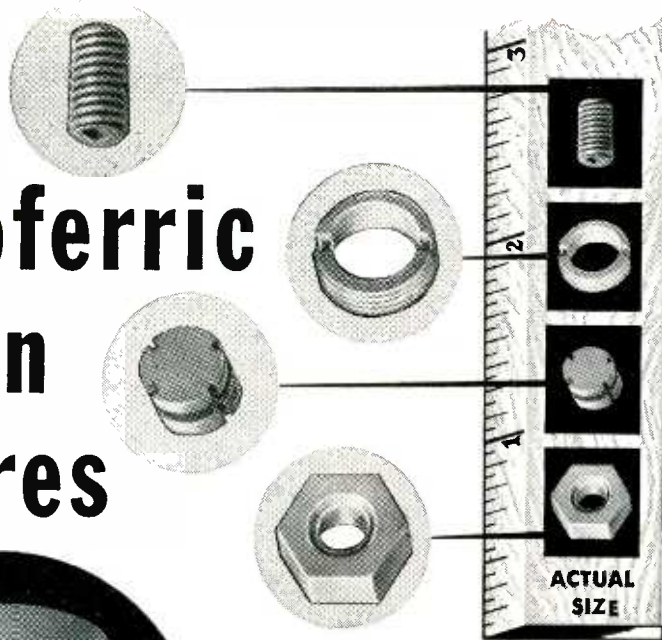

**PYROFERRIC IRON CORES** are scientifically manufactured, under strictest quality controls and rigid maintenance of close electrical and mechanical tolerances.

**PYROFERRIC** services are available for the engineering of your core production requirements . . . your letterhead request for Catalog 22A will bring you complete information including the manufacture of iron cores, their electrical properties, materials, design considerations, standardization data, uses and other helpful data.



**PYROFERRIC**  
621 EAST 216 ST., NEW YORK 67

NEW PRODUCTS

(continued)

ternal impedance is less than 1 ohm for d-c and less than 0.25 ohm from 20 cycles to 50 kc.



## Field Strength Meter

**INDUSTRIAL TELEVISION, INC.**, 369 Lexington Ave., Clifton, N. J. The IT-105R field strength meter is designed to fill the growing need for field strength measurements of both uhf and vhf tv signals. A speaker is included and supplemental equipment in the form of a battery pack is provided. Channels 2 through 82 are covered, 72 or 300 ohm input, and signal strength from 0 to 50,000  $\mu$ v is read on a 4½-in. rectangular meter.



## Pulse Generator

**CARLSON & NICHOLSON, INC.**, 497 Maynard Drive, Buffalo 21, N. Y. Model 7 pulse generator is designed for laboratory use. It generates video pulses from approximately 0.2  $\mu$ sec to 2,000  $\mu$ sec. This range is divided into four scales. These scales are continuously adjustable with a smooth vernier drive, which operates a pulse-length control element. This element is a two bearing, ceramic insulated, variable capacitor, thus insuring stability of calibration. Both positive and negative pulses are available, simultaneously, from coaxial connectors





## “What would you have done?” asks Mr. George Fehlman

*Executive Vice-President, Belnap & Thompson, Inc., Chicago—merchandise prize incentive programs*

“Recently, we had to deliver prize material to client sales meetings, scheduled all over the country for the same day.

“We were forbidden to ship early—and we *must* not be late! What would you have done?”

“We called Air Express.

“Within 24 hours, almost 1,000 shipments were dispatched. All arrived on schedule. Not a single call or wire inquiring about a shipment was received!

“We’ve become accustomed to that kind of service from Air Express. What’s more—on practically every shipment we make, the Air Express rate is *lowest* in the field. These rate differences often save several hundred dollars in one day’s shipping!

“Our business has grown from \$4½ million yearly sales 5 years ago, to more than \$9 million this year. We give credit for an important ‘assist’ to Air Express!”



 **AIR EXPRESS**  
**GETS THERE FIRST**

*Division of Railway Express Agency  
1952—our 25th year of service*

# SQUARE WAVE GENERATORS

Use a Type 105 for response checks and adjustments of wide-band equipment



TYPE 105

With a Type 105 you can quickly and accurately test equipment having a pass-band of a few cycles per second to 20 mc. The square wave generated has flat horizontal portions for low frequency checks, and a rise-time of 0.02  $\mu$ sec into a load of 100 ohms or less for high frequency work. Frequency range of the square wave is continuously variable from 25 cps to 1 mc. The direct reading frequency meter is accurate within 3% of full scale.

The Type 105 can be easily synchronized with a frequency standard if desired. A sync output of about 5 v is available for external use. Square wave output amplitude is continuously variable from 0 to 100 v peak to peak across an internal 600 ohm load. Current available for external load—0 to 160 ma. All dc voltages electronically regulated.

Type 105 — \$395 f.o.b. Portland, Oregon

## PRODUCTION TESTING



TYPE 104A

Here is a low cost square wave generator for production line testing of amplifiers, filter networks and attenuator circuits. The Type 104A generates four fixed frequencies—50 cps, 1 kc, 100 kc, and 1 mc. Risetime of the two high frequencies is 0.02  $\mu$ sec without overshoot. Amplitude of both low frequency outputs is continuously variable from 0 to 50 v and accurate within 3%. Selected frequencies will be supplied on special order.

Type 104A — \$195 f.o.b. Portland, Oregon



# TEKTRONIX, Inc.

P. O. Box 831A, Portland 7, Oregon

Cable: TEKTRONIX

NEW PRODUCTS

(continued)

on the front panel. The pulse generator is designed to operate from a 117-v 60-cycle source.

## Electronic Recorder

MINNEAPOLIS-HONEYWELL REGULATOR Co., Wayne & Windrim Ave., Philadelphia 44, Pa., has designed a strip chart recorder for simplifying measurement and recording a large number of variables. The instrument features adjustments to vary span, suppression, damping and amplifier sensitivity. It will be produced in single and multipoint models. The highly flexible multipurpose test device can measure and record varied spans as well as the magnitude of various electromotive forces developed by strain gages, thermocouples, tachometers and miscellaneous laboratory equipment that provides a d-c signal output. The recorder has been successfully used for rocket testing and other aircraft applications.



## Laboratory-Type Meter

PHAOSTRON Co., 151 Pasadena Ave., South Pasadena, Calif., is in production on a new laboratory-type instrument, ruggedized for field service and available as a d-c voltmeter, a-c voltmeter and d-c milliammeter. Each instrument features 5 full-scale ranges, a range and scale changer that automatically changes meter electrical characteristics to correspond to the selected scale, a mirror scale for laboratory precision and 3-way binding posts. These instruments are available singly and in sets of four, and make possible simultaneous measurement of 2 or more circuit characteristics. They provide

# how **KAHLE** broke a bottleneck

A manufacturer of sub-miniature tubes used in guided missiles and proximity fuses came to Kahle recently with this problem: by using hand and semi-automatic methods to produce his bulbs, the reject rate ran very high. This caused a bottleneck, since production of the tube's internal elements was always far ahead of the bulb supply. Kahle's solution was to design and build the fully automatic bulb making machine, Model 1991, shown here. This machine — capable of making flat, oval, oblong, square and round bulbs — offered the perfect combination of production and precision by producing tubulated bulbs with precise internal dimensions at a rate of 1300 units per hour.

This is but one of hundreds of problems solved by Kahle. In every case, Kahle's experience and ability have resulted in the design, development and production of a machine engineered to produce results as specified. Working closely with your organization, Kahle's experienced staff of electronic and equipment engineers will, at your request, recommend a solution to your own specialized production problems. Learn how Kahle's more than 40 years of practical experience can benefit you... write Kahle now.

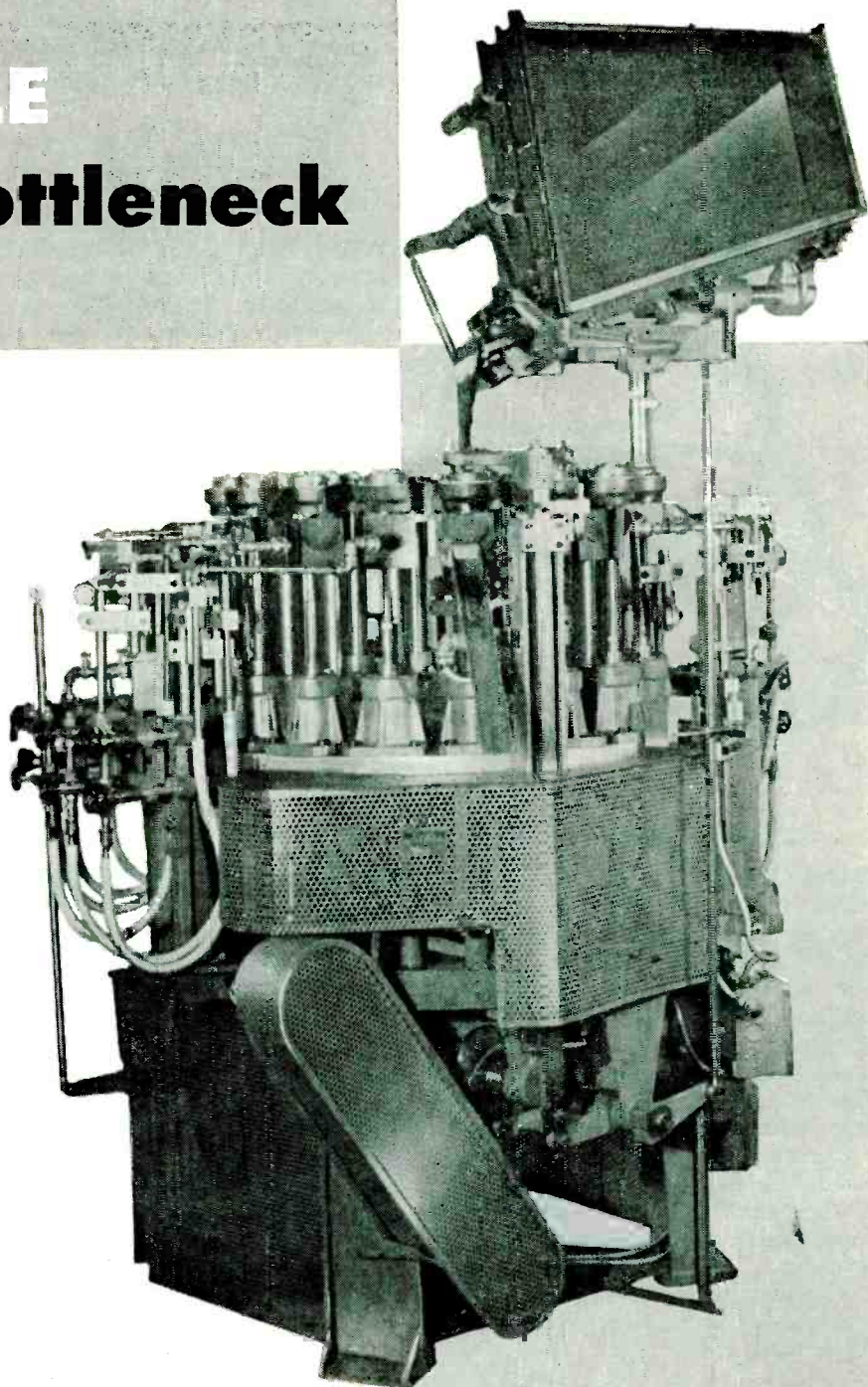

## ***Kahle***

**ENGINEERING  
COMPANY**

1310 SEVENTH STREET

NORTH BERGEN, N. J.

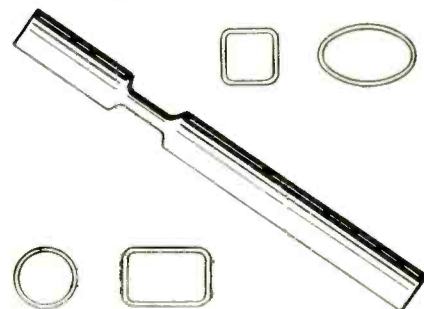

an accurate and sensitive means for electrical measurement in the laboratory, on the production line and for field use.

### UHF Antennas

TECHNICAL APPLIANCE CORP., Sherburne, N. Y., announces two new uhf antennas. The Bow-Tie is a stacked four-element antenna for maximum gain. The four elements are factory preassembled to a 4-ft mast section complete with Q-bars and stand-off insulators and fits an additional 4-ft section of mast which is included to provide clearance above the roof. A companion model for full-channel coverage is the Bow-Low consisting of a Bow-Tie antenna in conjunction with an all-channel antenna designed to be mounted on an 8-ft mast. Tubular twin-lead transmission line is recommended for use with these antennas.

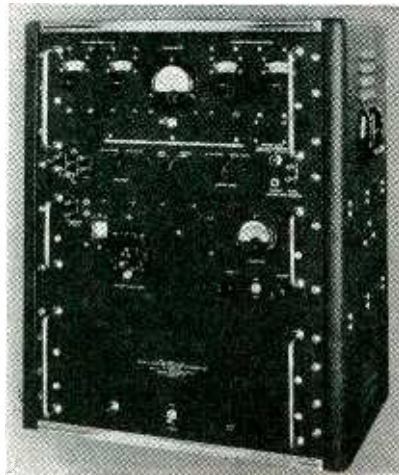

### Noise and Distortion Analyzer

EMPIRE DEVICES, INC., 38-25 Bell Blvd., Bayside, N. Y. Model ND-110 noise and distortion analyzer is a harmonic wave analyzer capable of measuring the mean power of complex signals (broad band) and the distribution of this power within the ultrasonic frequency spectrum (narrow band). Frequency range is 4 to 110 kc. Broad-band sensitivity is  $-80$  dbm to  $+20$  dbm, with accuracy of  $\pm 1$  db; narrow-band sensitivity,  $-110$  dbm to  $+20$  dbm, with accuracy of  $\pm 2$  db. The instrument has an essentially flat pass band of 3,200 cycles ( $\pm 1,600$

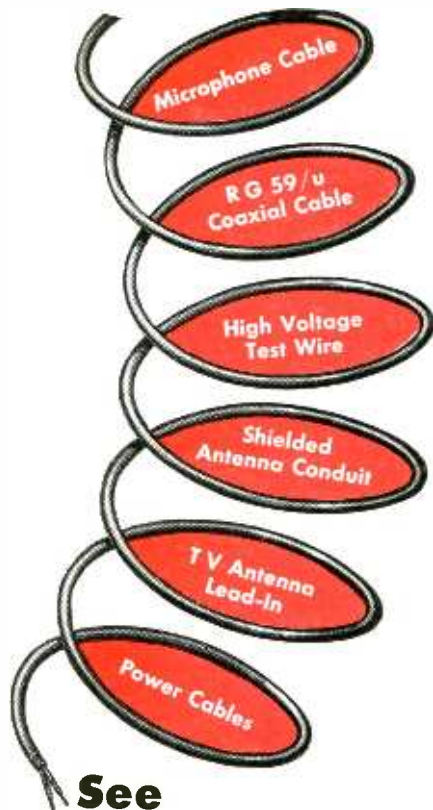

See

## CAROL CABLE

... for prompt service

Carol Cable's complete manufacturing facilities assure you efficient service and prompt delivery. We draw our own wire, and formulate our own insulation from all modern synthetic rubbers and plastics. Your orders are engineered and manufactured by an organization that operates as an integrated, independent unit, without intermediate profits.

Constant laboratory control over raw materials, work in process and finished cable is your guarantee of dependable performance of all Carol products.

Your wire and cable problems will receive our immediate attention. Write to us today!

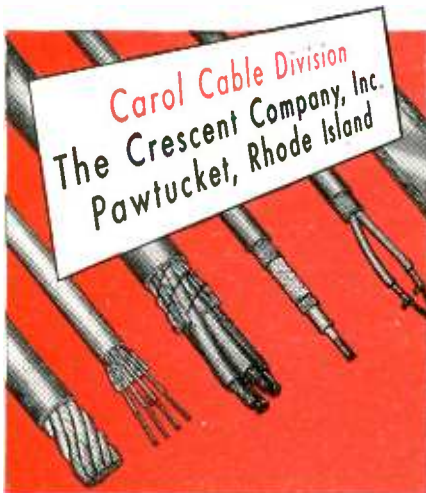

Now Available...

## NEW BRUSH MAGNETIC HEADS...



### For the finest magnetic transducer heads look to BRUSH

The new magnetic head is designed for dual-track recording/reproducing on  $\frac{1}{4}$  inch tape. It features: dimensional stability . . . Mu-metal shielding . . . single-hole mounting . . . high output . . . greatly extended frequency range . . . resin-embedded construction.

#### BK-1090—RECORD/REPRODUCE HEAD

track width . . . . . 0.090 inch  
gap length . . . . . 0.00025 inch  
inductance . . . . . 525 millihenrys

The new low-power erase head is a highly effective companion to the record/reproduce head.

#### BK-1110—ERASE HEAD

track width . . . . . 0.110 inch  
inductance . . . . . 55 millihenrys  
erase current . . . . . 10 milliamperes

Write us for help on your magnetic recording problems. Your inquiries will receive the attention of capable engineers.

THE *Brush*



DEVELOPMENT COMPANY  
3405 Perkins Ave. • Cleveland 14, Ohio  
Piezoelectric Crystals and Ceramics  
Magnetic Recording Equipment  
Acoustic Devices • Ultrasonics  
Industrial & Research Instruments

# Sensational Advancements In Science & Industry

Created the Need for

**THE NEW**

## Stabelex "D" CAPACITORS

**YOUR FREE**  
**INDUSTRIAL CONDENSER CORPORATION**  
**Stabelex "D" Capacitor Catalog**  
 may prove to be the most important  
 new single piece of literature for  
 you this year!



Curve # 1106 shows the effect of charging time on insulation resistance at 20° C.

Performance curves illustrating various characteristics of the Stabelex "D" Capacitor will appear in this magazine each month.

### OUTSTANDING FEATURES

**INSULATION RESISTANCE AT 20° C. AFTER THREE MINUTES CHARGE—900,000 megohm microfarads**

**INSULATION RESISTANCE AT 75° C.—78,000 megohm microfarads**

**INSULATION RESISTANCE AT -75° C.—In excess of 5 million megohm microfarads**

**CHANGE IN CAPACITANCE FROM 25° C. TO -80° C; +0.76%**

**SELF TIME CONSTANT OF 10 MFD CAPACITOR—4800 hours**

**Q AT 50 KILOCYCLES—10,000**  
**POWER FACTOR AT 1 KC—0.00025**

### SEND FOR CATALOG 1117 TODAY

After a long period of research, Industrial Condenser Corporation now offers to industry for the first time the first of their family of Stabelex capacitors, Stabelex "D", which has been produced for special applications for some time.

Complete information performance curves, characteristics, and suggested applications of the various types now available will be found in this catalog.

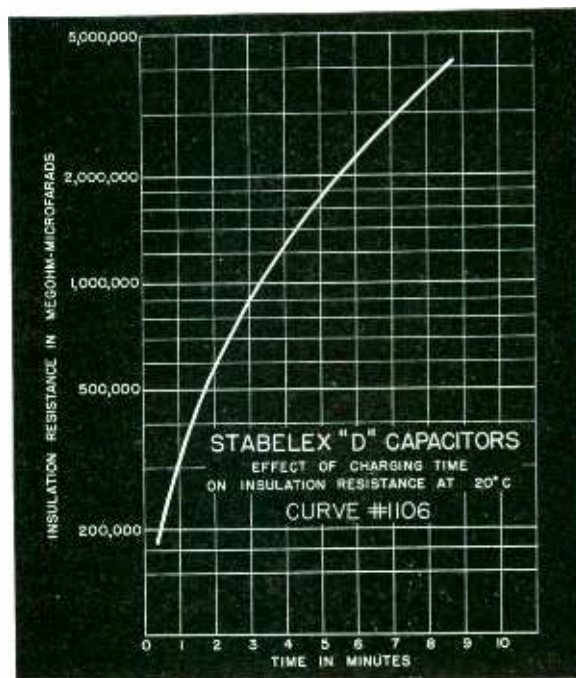

### INDUSTRIAL CONDENSER CORPORATION

3244 N. California Avenue  
 Chicago 18, Illinois, U.S.A.

Please send me my FREE copy of your new Catalog 1117 on Stabelex "D" Capacitors.

Name .....

Company ..... Position .....

Street .....

City ..... Zone ..... State .....

Mfrs. of OIL, WAX, ELECTROLYTIC, PLASTIC CAPACITORS and RADIO INTERFERENCE FILTERS

# "KNOW-HOW" and "WHERE-WITH"

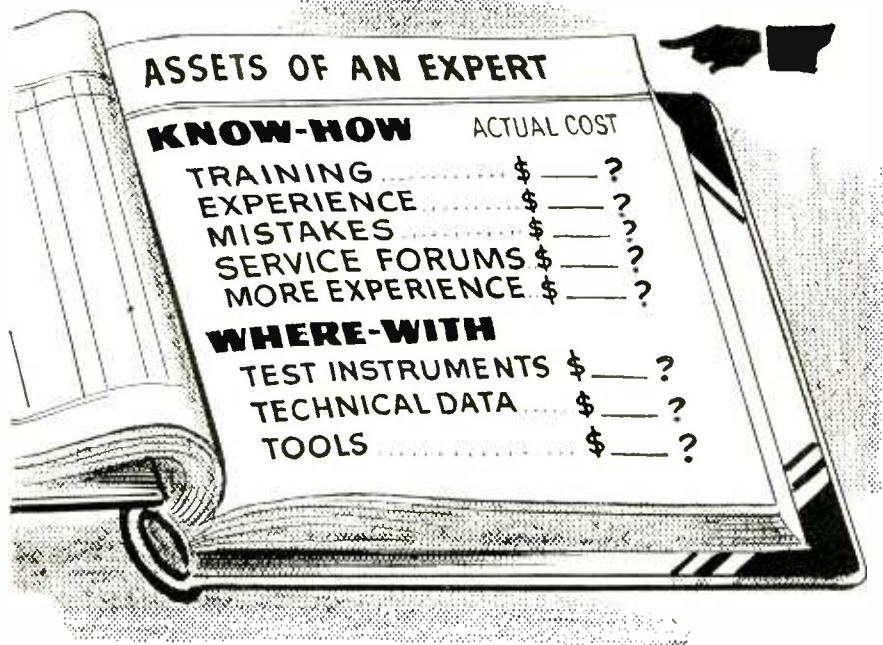

A technician with thorough electronic training and adequate experience has the "know-how" that radio and television owners will pay for when their sets are in trouble. When the technician has invested in testing instruments and other technical aids for diagnosing trouble, he has the "where-with" to help convert this "know-how" to efficiency and profits.

Every technician realizes that all of the "know-how" that it is possible to acquire (through study, experience, and mistakes) is not worth much until he can make it pay off. If he were to stop and figure how much his "know-how" actually cost him over the years, in both time and money, he would be amazed at the amount. The average technician spends thousands of dollars before he is classed as an expert. The "where-with" investment is small by comparison.

Successful service technicians always consider the dollars and cents invested in training, experience, testing instruments and other technical aids when they establish their service charges. They know that the only reason any technician can consistently locate trouble in minutes instead of hours is because, he has both the "know-how" and the "where-with".

Since 1927

## SUPREME

*Testing Instruments*

"SUPREME BY COMPARISON"

MULTI-METERS • TUBE TESTERS • COMPOSITE VIDEO GENERATORS • OSCILLOSCOPES  
SIGNAL GENERATORS • VACUUM TUBE VOLTMETERS

PANEL METERS • SPECIAL PURPOSE INSTRUMENTS FOR GOVERNMENT AND INDUSTRY

Supreme, Incorporated

Greenwood 18, Mississippi

NEW PRODUCTS

(continued)

cycles from center frequency). Response is down a minimum of 85 db for all frequencies that are removed from the center frequency by at least  $\pm 2,400$  cycles.



### Switch Assemblies

MICRO SWITCH, Division of Minneapolis-Honeywell Regular Co., Freeport, Ill., is in production of precision toggle switch assemblies of a new type for multiple circuit control. Built primarily to meet the exacting vibration resistant requirements of aircraft, the assemblies will find wide use in any electrical equipment where manual or mechanical multiple circuit control is required. The assemblies are available with from one to 10 double-throw switching elements, all operated by a single lever. The lever may be detented in the center, and either or both extreme positions, or may be self returning to the center. Each switching element is Underwriters' Laboratories listed at 10 amperes up to 250 v a-c, and will handle 30 v d-c inductive loads at 10 amperes at sea level and 6 amperes at 50,000-ft altitudes.

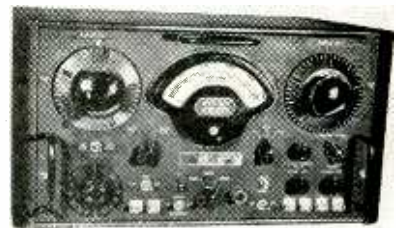

### Range Calibrator

MISSOURI RESEARCH LABORATORIES, INC., 2109 Locust St., St. Louis,

# What Rauland means by "Perfection Through Research"

Rauland is one of the few companies devoting so much top engineering talent full time to picture tube improvement and perfection.

The result has been to give you more picture tube advancements since the war than any other manufacturer . . . first chance at the latest developments

for companies using Rauland tubes as original equipment . . . and a real selling edge at the retail level because of the extra satisfaction which Rauland advantages offer.

That's why so many alert manufacturers look to Rauland for the best in picture tubes.

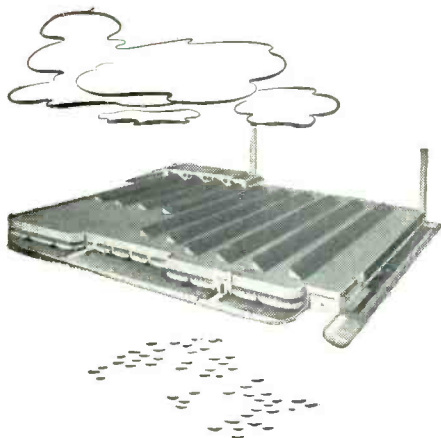

Rubber model for studying electron optical designing—basis for Rauland's exclusive Indicator Ion Trap.

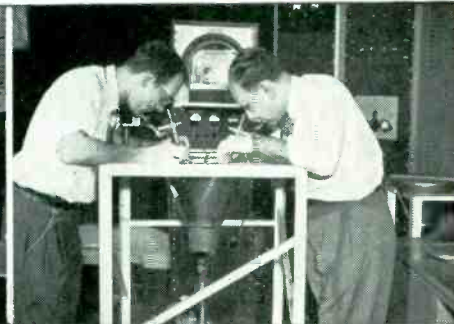

Alignment of the screen and parallax mask of tri-color tube containing approximately a million fluorescent dots.



All-electronic tri-color tube in electronic receiver system (left) in comparison with mechanical system (right).



Inspection and checking of perforations .0075" in diameter in masks of tri-color picture tubes.



Rauland large-screen projectors using three different optical systems, all of which give theater-size pictures.

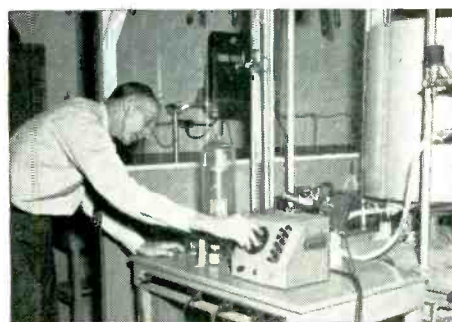

Careful study of the formation of thin metallic films in a vacuum . . . basis for the aluminizing of tubes.



Examination with polarimeter permits careful control of strains for superior glass-to-metal sealing.



A physicist using a Rauland-developed radiation meter in checking X-ray radiations from cathode ray apparatus.

## THE RAULAND CORPORATION



*Perfection Through Research*

4245 N. KNOX AVENUE • CHICAGO 41, ILLINOIS





for **YOUR** product

**WHICH  
PILOT  
LIGHT  
DO  
YOU  
NEED?**



ACTUAL SIZE  
Cat. # 613529-211

or



ACTUAL SIZE  
Cat. # 8-1930-621

**THE BIG ONE**

This Pilot Light Assembly was first made to accommodate the *S-11 lamp* and was intended for use in the cabs of great diesel locomotives.

**THE LITTLE ONE**

The miniaturization program on defense products required the development of this *sub-miniature* light. It is used on communication equipment and aircraft. Midget flanged base bulbs to fit are rated 1.3, 6, 12, and 28 volts.

**Dialco HAS THE COMPLETE LINE of INDICATOR and PANEL LIGHTS**

*Samples* to suit your own special conditions and requirements will be sent promptly and *without cost*. Just outline your needs. Let our engineering department assist in selecting the *right lamp* and the *best pilot light* for YOU.



Write for the Dialco HANDBOOK of PILOT LIGHTS

Foremost Manufacturer of Pilot Lights

**The DIAL LIGHT COMPANY of AMERICA**

60 STEWART AVENUE, BROOKLYN 37, N. Y.

HYACINTH 7-7600

Mo., announces a model 312 range, range-rate calibrator that may be used in the laboratory or production line to provide a simulated target for accurately and rapidly checking the range and range-rate of radar gun-laying or ranging systems. Operating from an external or internal trigger, this instrument will check or calibrate range with an accuracy of 0.25 percent from 0 to 50,000 yards (in steps of 0 to 500, 0 to 5,000 and 0 to 50,000) and range-rate either in or out from 0 to 1,500 knots with an accuracy of 0.5 percent. The instrument has a variable stabilized prf from 100 to 10,000 pps and has variable outputs for both positive or negative trigger and target pulses. Although the model 312 was designed for 60-cycle operation, 400-cycle models are available and the company can supply any combination of range and range-rate on request.

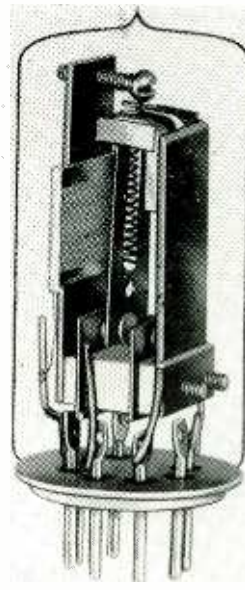

**Thermal Time Delay Relay**

EUREKA TELEVISION AND TUBE CORP., Hawthorne, N. J. The "Snapper" type spdt relay has these features: snap action; small size; light weight; low operating temperature; operation in any position; high contact rating; gas filled; consistent timing; and mechanical structure that insures durability and long life. Voltage is 6.3, 26.5 and 115 v or as required (a-c or d-c); power—3 watts maximum; contacts—6



# Flying Saucers?



Frankly we don't know if they're fact or fiction . . . but if they are fact it wouldn't surprise us a bit to learn that some extra-terrestrial manufacturer has incorporated SELETRON Selenium Rectifiers and R. R. Co. Germanium Diodes into the design.

That's because—as pioneers in the field of electronic development—we've had our hand in some of the most difficult projects and met some of the stiffest requirements ever cooked up! Making drawing board dreams come true are daily chores at Radio Receptor Co.!

## **RR** GERMANIUM DIODES

Radio Receptor's new Germanium Diodes feature polarity at a glance combined with simplicity of construction and sound design principles. The tapered shape speeds assembly because operators can see at a glance the correct direction of assembly. Users are enthusiastic over the quality of the product which is currently being used in walkie-talkies, computers, TV sets, tuners and other electronic applications.

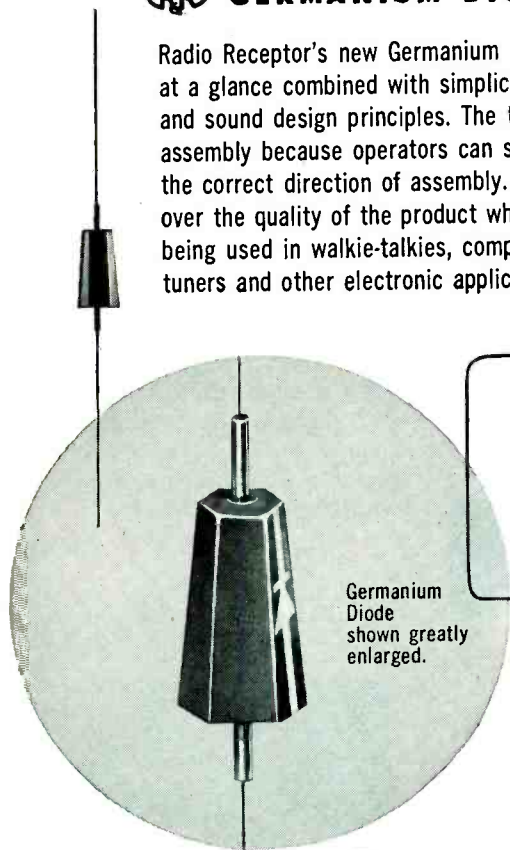

Germanium Diode shown greatly enlarged.

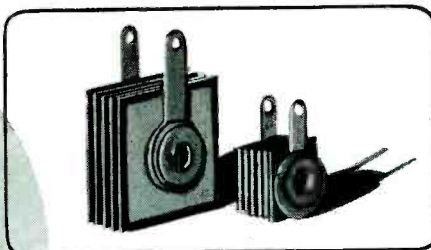

Our Germanium Diodes and Seletron Selenium Rectifiers may hold the answer to many of your problems. Radio Receptor Engineers will be glad to study your requirements and submit their recommendations on both of these products.

*Germanium Transistors available in limited quantities.*

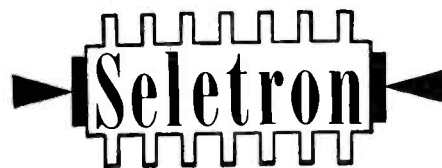

## **SELETRON** **RECTIFIERS**

Seletron Selenium Rectifiers, in both miniature and industrial types, are in constant demand by an increasingly large number of engineers throughout the world because they are completely dependable under the most grueling conditions. Years of experience have given Radio Receptor Co. a deep insight into the idiosyncrasies of rectification.

**Seletron  
and Germanium  
Division**

**RADIO RECEPTOR COMPANY, INC.**

**RR** Since 1922 in Radio and Electronics **RR**

SALES DEPT: 251 West 19th Street, New York 11, N. Y. • FACTORY: 84 North 9th Street, Brooklyn 11, N. Y.

You can  
eliminate  
topheavy  
package  
inventories with  
**Avery Kum-Kleen**  
labels!

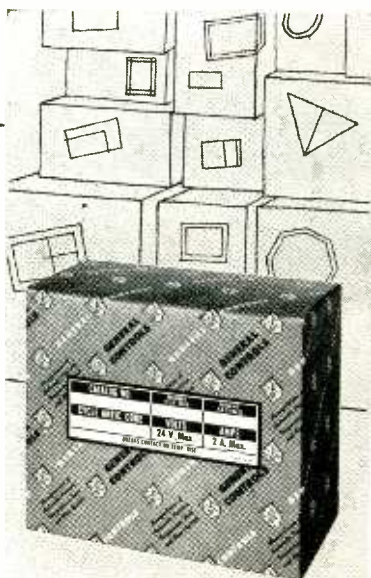

**a common problem...** General Controls Co. of Glendale, California manufactures automatic controls for widely diversified applications. Warehousing formerly required segregation of more than 100 different boxes. Product changes, from time to time, would make certain pre-printed box inventories obsolete.

**solved with Kum-Kleen labels...** Now box inventories are maintained by size alone—**IN HALF THE ORIGINAL SPACE!** A self-adhesive Kum-Kleen label identifies the contents of each box as it is used.

According to General Controls, "The unique characteristics of Kum-Kleen labels made this new packaging program possible, and they are saving us many thousands of dollars yearly!" Their many Avery electric label dispensers "are proving themselves daily to be a most worthwhile investment as a time and labor saver!"

**how Kum-Kleen labels work...** They're *pressure sensitive*—**LAI**D ON fast with a finger-touch—no moistening, no mess! They stay neat and attractive—won't dry out, pop, curl or peel. Patented Avery dispensers—manual or electric—feed die-cut, Kum-Kleen labels off roller tape for quick, clean labeling.

**Where can YOU use these labels in YOUR business?**

*For case histories, samples and prices, please mail the coupon below.*



**EVERY** producers of  
pressure-sensitive products  
since 1935

**EVERY ADHESIVE LABEL CORPORATION**

117 Liberty St., New York 6  
1616 So. California Ave., Monrovia

608 S. Dearborn St., Chicago 5  
Offices in Other Principal Cities

Please send case histories, free samples.

Have Avery label man call.

Our business is

name \_\_\_\_\_  
title \_\_\_\_\_  
company \_\_\_\_\_  
address \_\_\_\_\_

NEW PRODUCTS

(continued)

amperes; ambient temperature range—60 C to +80 C. Weight of the 7 or 9-pin type is 6 oz; the 8-pin type, 1.33 oz. It withstands vibration of 30 g at frequencies of 5 to 55 cps. Impact of 50 g does not damage the relay. Height of each relay is 1 1/4 in. maximum seated.



### Slip Ring Assembly

ELECTRO TEC CORP., South Hackensack, N. J., announces development of an extremely short slip ring assembly providing 46 independent circuits. Its high accuracy and miniature size will assist engineers in the design of miniaturized, lightweight test units. The new assembly eliminates one of the major restrictions previously imposed on complex electromechanical apparatus where large angular motions are encountered. Individual rings are 0.023 in. wide and barriers between rings, 0.020 in. in width. Each ring is located within 0.002 in. of its nominal dimension over the 1.935 in. of active length. Gold finish is provided to maintain a constant low voltage drop between the wire brushes and the rings.



### Carrier-Controlled Relay

HALLER, RAYMOND AND BROWN, INC., State College, Pa., has de-

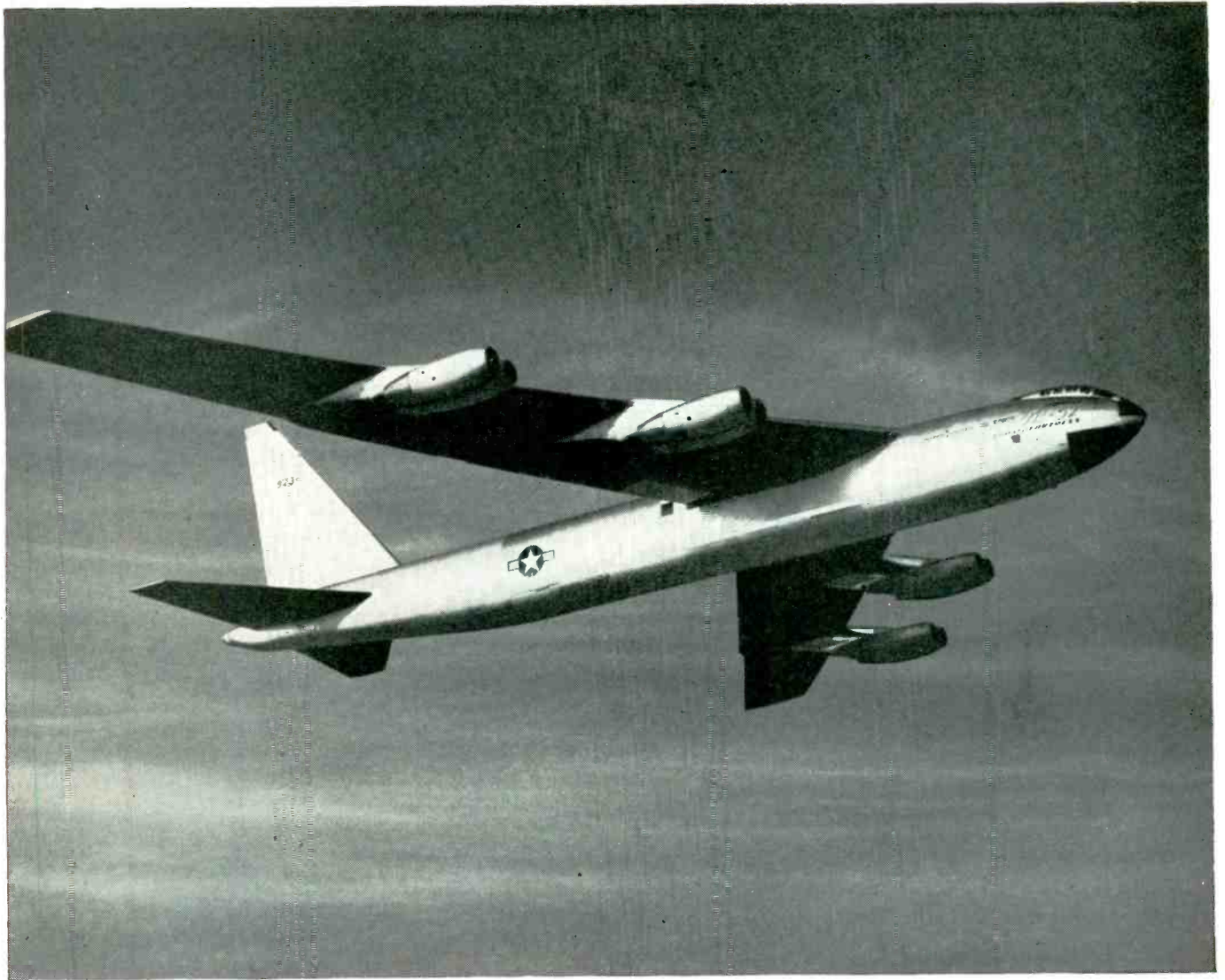

## This is the Boeing team's jet heavyweight

Here is a flight shot of the giant Boeing B-52 Stratofortress. An eight-jet heavy bomber, the Stratofort is a fast, husky teammate to the B-47 Stratojet medium bomber. It's 153 feet long, measures 185 feet from wing-tip to wing-tip, and is powered by eight Pratt & Whitney J-57 engines. Speed and other performance details are carefully guarded secrets.

This Boeing jet-bomber team is just another example of the trail-blazing that, over the past 35 years, has kept Boeing engineers at the head of the design parade.

If you measure up to Boeing standards, you can share this Boeing prestige. You'll work with men renowned in their

fields, on such challenging projects as guided missiles, nuclear-powered aircraft, and the exploration of supersonic flight.

**There are openings at Boeing right now for experienced and junior engineers in all fields, for aircraft**

- DESIGN      • DEVELOPMENT
- RESEARCH   • PRODUCTION
- TOOLING

**also for servo-mechanism and electronics designers and analysts, and for physicists and mathematicians with advanced degrees.**

You can work in Seattle in the Pacific Northwest or, if you prefer, at Wichita in the Midwest. Boeing provides a generous moving and travel allowance,

offers you special training, a salary that grows with you—and a future of almost limitless range.

You'll be proud when you say, "I'm a Boeing engineer!"

*Write today to the address below, or use the convenient coupon*

**JOHN C. SANDERS, Staff Engineer—Personnel  
Dept. H-12  
Boeing Airplane Company, Seattle 14, Wash.**

Engineering opportunities at Boeing interest me. Please send me further information.

Name \_\_\_\_\_

Address \_\_\_\_\_

City and State \_\_\_\_\_

# **BOEING**

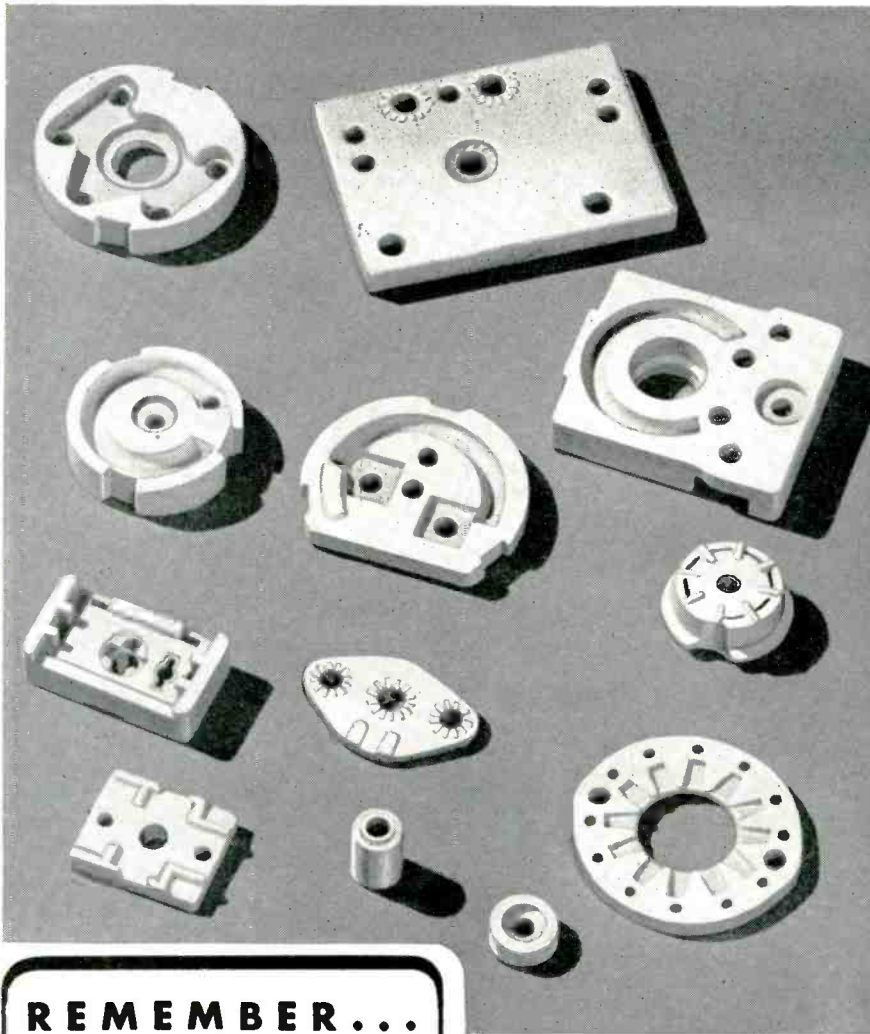

**REMEMBER...**  
THERE ARE SEVERAL  
ADVANTAGES TO  
**PRESSED**

**Lavite**  
**STEATITE PARTS**



Ask for booklet giving characteristic data on all "Lavite" Ceramics — ("Lavite" Steatites, "Lavite" Titanates, "Lavite" Ferrites, and others).



**"Quantity-On Time"**  
Just tell me *How Many* —  
*How Soon.*

#### Characteristic Control

Being a product of private research, you are assured laboratory control of every step of production — from raw material to finished part — a superior product at lowest cost.

#### Dimension Control

Modernized facilities and methods produce the most intricate part to exacting dimensions.

#### And Remember,

if you will, Steward places no obligation on you for recommendations.

#### In fact

Steward engineers are your engineers — use them as if they were on your payroll. Send in your specification.

**D. M. STEWARD  
MANUFACTURING CO.**

3604 Jerome Ave. Chattanooga, Tenn.  
Sales Offices in Principal Cities

veloped a carrier-controlled relay that accepts a portion of the i-f signal voltage from a radio receiver and develops a control signal that is coincident with the reception of a radio-frequency carrier. Although primarily intended for controlling the tape motion of a magnetic tape recorder, it may be used for any of a number of functions. Two sets of double-throw switching circuits are available, and more can easily be provided. The unit contains its own power supply, which is stabilized against line-voltage fluctuations. A threshold adjustment permits compensation for variations in r-f noise level, and a panel control permit the control circuit to be bypassed. When used in conjunction with a communications receiver such as the Hammarlund Super Pro, a carrier level 3 db above the noise level is sufficient to actuate the control circuit.



#### Frequency Measuring Device

C. G. CONN LTD., Elkhart, Ind. The 6T-4 Stroboconn measures all types of repetitive frequencies, constant or variable. A frequency signal presented to the instrument instantaneously becomes a continuous, visual pattern for the duration of the signal. Accuracy of the unit is 0.05 percent. The 6T-4's range covers from 32.703 to 4,186 cps. Widely used in industry and laboratories where a high degree of accuracy is necessary, the Stroboconn checks and measures rotational speeds and natural frequencies, calibrates precision oscillators and tachometers, compares ratios between frequencies without regard

# MAGNETIC AMPLIFIERS

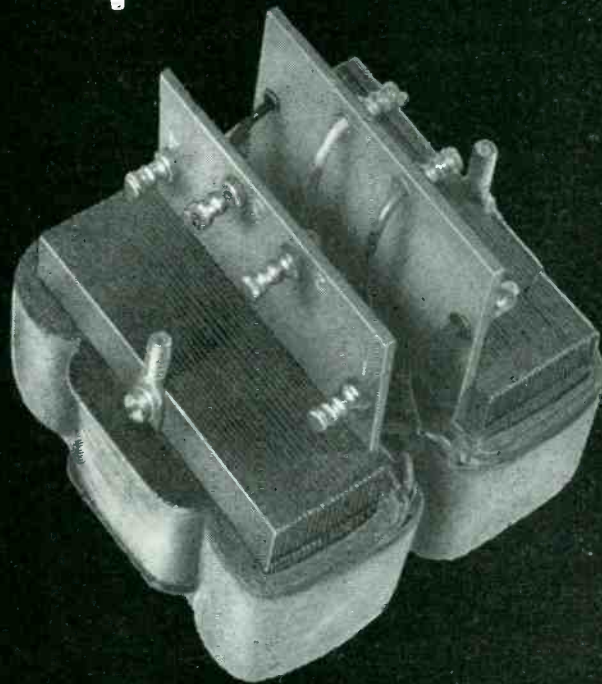

*Typical Keystone Magnetic Amplifier, open unit. Also supplied hermetically sealed.*

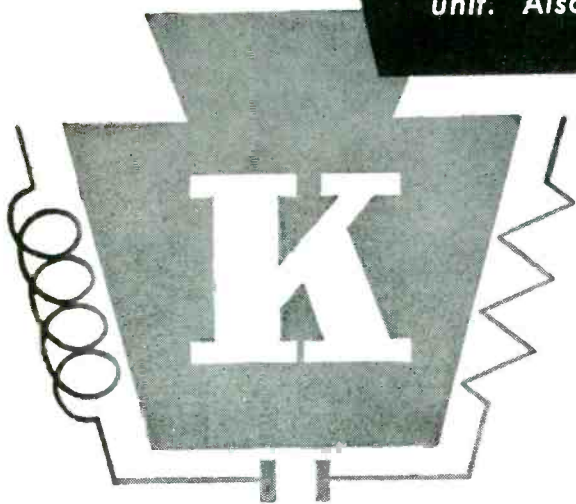

Keystone is noted for its specialization in magnetic amplifiers. No standard "line" . . . rather we build magnetic amplifiers of all sizes, your design or ours. We'll ship them right on schedule, open or hermetically sealed. If magnetic amplifiers for Servo systems are your problem, we'll give your inquiry prompt, intelligent attention. No obligation to consult our engineering department.

**KEYSTONE PRODUCTS COMPANY**

UNION CITY 2, N. J.

• UNION 6-5400

for best marking results use

**MARKEM**

**METHODS**



MARKEM MACHINES • MARKEM TYPE • MARKEM INKS

FOR MARKING PRODUCTS, PARTS, PACKAGES, TAPES, TAGS, LABELS

Markem Methods are engineered to solve *specific* marking problems. The proper combination of a Markem marking machine, Markem type and Markem ink is matched to the individual requirements. Not only are the properties of the surface itself considered, but also local conditions of temperature and humidity together with your own handling techniques during production, storage and packaging. That is why it is so important that the Markem Method be followed completely.

When you have a marking problem, ask Markem about it. Send a sample of the item to be marked and details of your needs. Markem engineers have worked out practical solutions for many manufacturers. Markem Machine Company, Keene 5, N. H.



**AVAILABLE IN 14 COLORS\***

Featuring

**Tensolon HI-TEMP HOOK-UP WIRE**

- EXTRA FLEXIBILITY
- FREE STRIPPING
- HIGH DIELECTRIC
- RATING -55 TO +250°C

\*Black, brown, red, orange, yellow, green, blue, violet (purple), grey (slate), white, tan, pink (flesh), light green, light blue.

Built to meet rigid government requirements, Tensolon Hook-up Wires are available in sizes from AWG30 through 20 with stranded silver-plated copper conductors and the patented Tensulated Teflon® covering which eliminates pin holes and other irregularities.

**SPECIAL KIT FOR LABORATORY REQUIREMENTS —**

Twelve 100 ft. rolls of AWG 22, in assorted colors in convenient compact container

**\$124.00**



**TENSOLITE INSULATED WIRE CO., INC., TARRYTOWN, N. Y.**

NEW PRODUCTS

(continued)

for the actual frequencies involved, and performs many other frequency measuring and testing operations.



**Power Tetrode**

EITEL - McCULLOUGH, INC., San Bruno, Calif., has developed the 4X150D, a radial beam - power tetrode designed for use in commercial and military aircraft and other vehicular operation. The new tube has a heater rating of 26.5 v at 0.57 ampere which makes it ideal for use in 28-v electrical systems. Size (2½ in. in length) and shape of the tube are identical to the Eimac 4X150A. It is used as an oscillator, amplifier or frequency multiplier into uhf and has a plate dissipation rating of 150 w in class-C telegraphy or f-m telephony service.



**Orientation Heads**

F & M SALES Co., 1054 Cahuenga Blvd., Hollywood, Calif. Series 600

# Engineers—

Your best future is with  
**WESTINGHOUSE**  
in Baltimore

The Westinghouse 296-million dollar expansion program has produced exceptional career opportunities in the Electronics Division, and in the new Air Arm Division in suburban Baltimore, housed in a modern new plant adjacent to Friendship International Airport.

Immediate openings are available for those trained in any of the Engineering sciences. Graduates in Electrical, Mechanical, Aeronautical, Industrial, and Sales Engineering, as well as Physicists, Mathematicians, Business Administration graduates, Electronic Technicians and others

with related training, are invited to inquire about the attractive openings available.

Challenging, absorbing assignments are offered both at the plant and in the field on such projects as Guided Missiles, Automatic Pilots, Computers, and other advanced electronic products.

To insure your future, Westinghouse provides leading employe benefits, graduate study opportunities, employe scholarships, relocation expenses, in addition to unlimited ground-floor growth opportunities depending only on individual initiative and ability.

Send resume of qualifications to:

Manager, Industrial Relations, Dept. M

**WESTINGHOUSE ELECTRIC CORPORATION**

41 HOPKINS PLACE, BALTIMORE, MD.

*Those employed at their highest skill in  
a defense industry should not apply.*

# CANNON PLUGS

*for hermetic sealed  
applications*

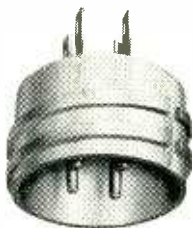

KH



RKH

**HERMETIC SEALED** Type RKH Plugs and KH Receptacles mate with their corresponding Cannon RK and K standard fittings. The basic construction of fused vitreous insulation around the contacts is same as GS type. Shell materials and finish are likewise similar. Various types of flange or hex-bulkhead styles may be made to order.

Refer to KH-1 Section in K Bulletin.



**SUB-MINIATURE** receptacles of the new Cannon "U" Series are used on miniature switches, relays, transformers, amplifiers, and other sealed components, requiring a true hermetic seal or a connector of sub-miniature size with performance superiority.

"U" plugs have a steel shell and "SILCAN"™ insulator, cable relief and moisture resistant sleeve.

Bayonet-type locking means prevents vibration failure. Rated 1700v. d.c.; 5a. Available in 3, 6, and 12 contact arrangements with one plug style and two receptacles.

\*Cannon Electric's special silicone resilient material.

Refer to U-2 Bulletin



GS02



GS06

GS Types mate with standard AN(MIL) types. These highly successful hermetically sealed plugs (GS06) and receptacles (GS02) pioneered this field and are top quality fittings. Fused vitreous insulation provides a true hermetic seal for relays, position indicators, etc. Shells are steel, finished in cadmium plate and bleached Iridite; coupling nut on plug is natural finish Dural. Eyelet or solder pot terminals.

Built to resist thermal shock, -300°F. to +600°F., surpassing MIL Spec. GS02 Types will withstand operation temperatures 400°F. to 600°F., and pressures as high as 200 to 900 psi; specials to 7500 psi. GS Types approximate AN voltage and current ratings. Wide range of AN layouts available.

See GS-3 section in AN-8 Bulletin for details.

**COMING: TYPE "DH" HERMETIC SEALED CONNECTORS SIMILAR TO PRESENT DA-15P**



## CANNON ELECTRIC

Since 1915

Factories in Los Angeles, Toronto, New Haven, Benton Harbor. Representatives in principal cities. Address inquiries to Cannon Electric Co., Dept. L-120, P.O. Box 75, Lincoln Heights Station, Los Angeles 31, Calif.

orientation heads are an improved line of Mastercraft combination slide tables for controlled processing of quartz crystal wafers. Improved handling of mother quartz coming to the saw is made possible through use of interchangeable work-holding plates on which the quartz is cemented and placed in exact register with reference to the abrasive saw. The work-holding table carrying the work-plate can be tipped in any direction for correct position of the quartz with respect to the X axis. The orientation head to which the work-table is pivoted may be rotated through 360 deg by means of cut worm and worm-gear, with orientation controlled within 1 minute of arc in either direction without backlash. Movement of both longitudinal and transverse slides is by means of lead screws furnished with micrometer dials reading to 0.001 in.



### Teflon Film

DILECTRIX Co., 211-48 Jamaica Ave., Queens Village 8, N. Y., has announced thin Teflon polytetrafluoroethylene film in 400-ft spools for use in high temperature electrical components. This new chemically inert plastic film is available in thicknesses of 0.00025 in., 0.0005 in., 0.001 in. and 0.002 in. and widths up to 5 in. Dielectric strengths (short time) as high as 3,000 v per mil have been reported for the ½ mil film. This value does not change appreciably with temperature. Dissipation factor of the film in the frequency range of 60 to 10<sup>9</sup> cps is <0.0002 and dielectric constant over the same range is 2.0 to 2.2. Continuous operating temperatures of 200 C have produced no deleterious effects in the properties of Teflon film. Suggested uses include transformer winding,



# Hard-to-get

# X-BAND SIGNAL GENERATOR

## Now Available

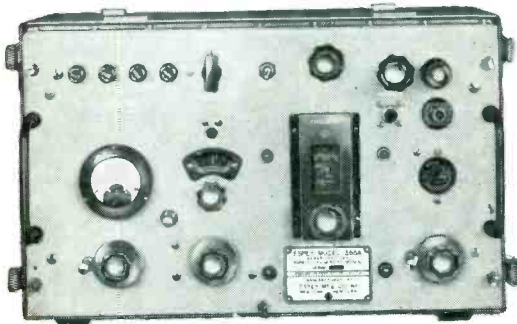

Model 385A  
(Equivalent to TS-147 C/UP  
TEST SET)

ESPEY Model 385A (Equivalent to Test Set TS 147 C/UP) is a Portable Microwave Signal Generator designed for testing and adjusting beacon equipment and radar systems which operate within the frequency range of 8500 MC to 9600 MC.

COMPACT — SELF CONTAINED — WEIGHS ONLY 40 LBS. COMPLETE WITH ACCESSORIES AND COMBINATION CASE.

#### GENERAL SPECIFICATIONS:

**FREQUENCY RANGE:** 8500 MC to 9600 MC. Selection is accomplished by a tuneable klystron which is set to an accurate absorption wavemeter.

**FREQUENCY ACCURACY:**  $\pm 2$  MC.

**OUTPUT POWER RANGE:** -42 dbm to -83 dbm.

**INPUT POWER RANGE:** + 7 dbm to + 30 dbm.

**ATTENUATOR ACCURACY:**  $\pm 1$  db with calibration chart provided.

**INPUT AND OUTPUT COUPLING:** Type N female fitting (UG 23B/U).

**MODULATION AVAILABLE ON OUTPUT:** FM signal internally generated.

**MODULATION OF INPUT SIGNAL ACCEPTED:** CW or any other wave shape including pulse. Minimum pulse width accepted is .5 microseconds. Meter will read average power of input signal.

**FM MODULATION:** Carrier can be modulated through klystron mode at any frequency in range. (Minimum mode is 30 MCS). The sweep rate is continuously adjustable from 0 to 6 MCS. per microsecond.

**EXTERNAL SYNC. PULSE REQUIRED:** Amplitude of video input 10-50 volts positive polarity pulse .5 to 20 microseconds wide. Unit may also be synchronized from RF input pulse provided peak RF input power is at least 5 watts.

**POWER SOURCE:** 115  $\pm$  10 volts A.C. 50 to 1600 cycles, single phase.

**POWER CONSUMPTION:** 125 watts.

**SIZE:** Width 11 inches.  
Length 13 3/4 inches.  
Height 12 1/4 inches.

**WEIGHT:** 40 lbs. including accessories.

#### ACCESSORIES AND SPARES PROVIDED:

**ACCESSORIES:** 1 R.F. Cord assembly. Consists of 8 ft. of RG-9A/U cable fitted with two UG-21B/U connectors. Calibrated to an accuracy of  $\pm 0.3$  db.

1 Trigger cord assembly. Consists of six ft. of RG-11/U cable fitted with two type 49195 connectors.

1 Power cord assembly. Consists of six ft. of rubber covered two-conductor cord with male plug and female receptacle.

1 Pick-up antenna.

1 coaxial cable fitting (right angle).

#### SPARES, OPERATING:

1 thermistor mount.

5 fuses, 2 amp.

9 wave guide flange joint gaskets.

3 panel lamps, 3.0 volt.

2 IN 23 B rectifier crystals.

THE ACCESSORIES AND SPARE PARTS ARE CONTAINED IN THE REMOVABLE PROTECTIVE COVER.

## RADIO INTERFERENCE and FIELD INTENSITY

## MEASURING EQUIPMENT

Radio test sets AN/URM-6 (Espey Model 386) and AN/PRM-1 (Espey Model 383) can be used for radio interference surveys to determine the source of radiated or conducted interference from equipment such as gasoline engine generators, motors or electronic equipment. Field intensity measurement surveys may be made with these test sets for adjusting directive antennas or for exploring radiation patterns, where the field intensity may vary over a wide range of values. Can also be used as sensitive radio frequency microvoltmeters for any radio frequency measurements within their respective ranges.

These instruments manufactured in accordance with JAN specifications wherever applicable.

Prices and deliveries on request.  
Write Dept. E-12

Model 386  
Equivalent to AN/URM-6  
Range 14 KC to 250 KC.

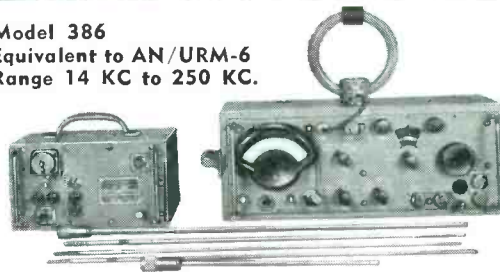

Supplied complete with following:  
Radio interference, field intensity meter  
—Power supply—2 Antennas—R. F. cable assembly—2 Power Cable assemblies—6 Special purpose cable assemblies—Chart—Clipboard—R. F. Probe—3 Impedance matching networks  
—Cord—Ammeter—Milliammeter, recorder—2 Tripods—Shoulder strap—Instruction books—4 Portable carrying cases to house equipment and tripod case—Weight approximately 300 lbs.

Model 383  
Equivalent to AN/PRM-1  
Range 150 KC to 25 MC.

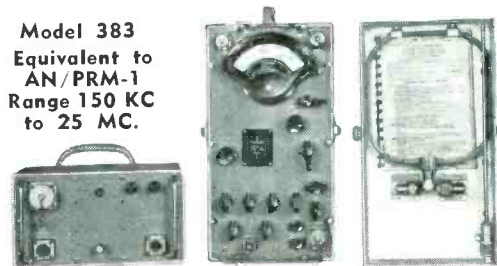

Supplied complete with following:  
Radio interference, field intensity meter  
—3 Antennas—3 Adapter connectors—R. F. probe—3 Impedance matching networks—4 Special purpose cable assemblies—Power cable assembly—Cord—Ammeter—Power supply—Chart set—Instruction books—Shoulder strap—2 Portable carrying cases to house equipment—Weight approximately 150 lbs.—Can be operated on batteries if desired.

ESTABLISHED 1928

# ESPEY

TEL. TRAFALGAR 9-7000

## MANUFACTURING COMPANY, INC.

528 EAST 72nd STREET, NEW YORK 21, N. Y.

15  
MILES  
OF  
TOROIDS

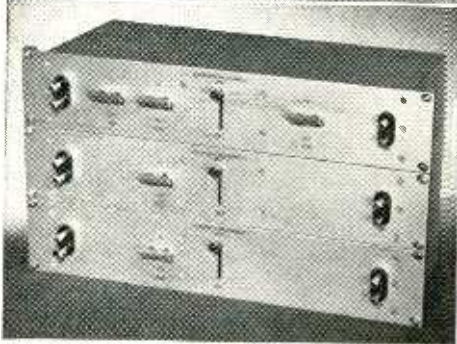
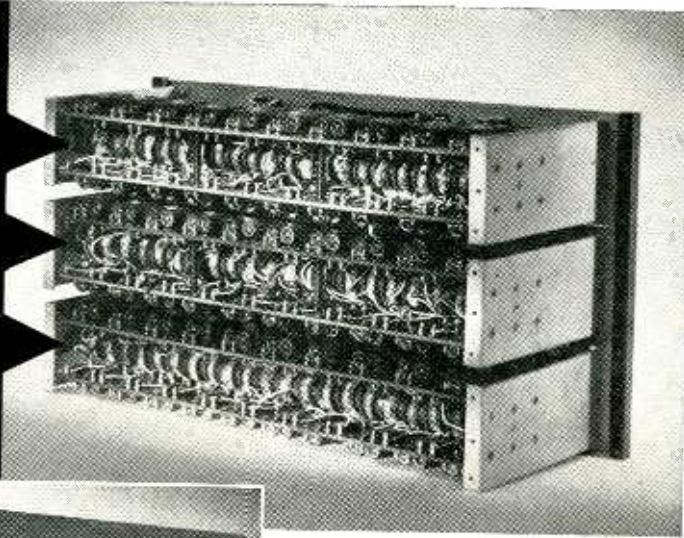

Between input and output terminals of this Signal Corps test instrument, design engineers used 65 Lenkurt wedding-ring toroids to simulate 15 miles of wire line. The unit brings field conditions into the laboratory for testing communications systems. Composed of 1-, 2-, and 5-mile sections, the set offers a choice of line lengths and provides facilities by which either dry- or wet-weather conditions can be reproduced at the flip of a switch.

**TYPIFYING OUTSTANDING ADVANTAGES** of Lenkurt precision-molded cores and precision-wound toroidal coils, this application features compactness and light weight, ease of mounting and assembly.

**WHEN YOUR DESIGN** problems call for maximum performance from filters, tuned circuits, and inductors, we invite you to draw upon Lenkurt's rich experience in obtaining the maximum performance from available materials.

**MODERN FACILITIES** at Lenkurt, one of the largest installations of its kind in the world, offers a dependable source of supply—geared to your largest quantity needs and your most-exacting quality requirements. Ask for literature on these outstanding components; recommendations and quotations on your specific problems.

**LENKURT ELECTRIC  
SALES COMPANY**  
San Carlos 1 California

*Lenkurt*

cable and wire wrapping, high temperature capacitors, thin electrical gaskets and miniaturization applications.



### H-F Regulated Power Supply

AMERICAN ELECTRONEERING CORP., 5029 W. Jefferson Blvd., Los Angeles 16, Calif. Model AEC-1030 regulated power supply was designed to produce a regulated 115-v a-c output at frequencies other than 60 cycle. Frequency range is 3,600 to 4,000 cycles. Frequency calibration and stability is better than 2.0 percent under normal temperature conditions. Regulation from 0 to 3-ampere load is  $\pm 5.0$  percent. The set operates from 115-v a-c, 50 or 60-cycle line.

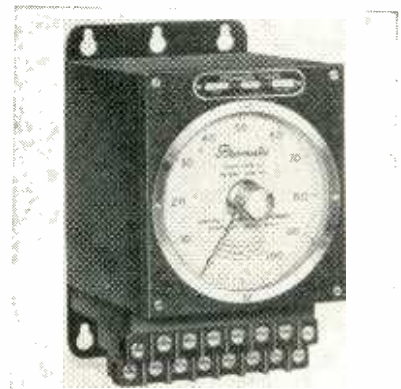

### Electronic Timer

GENERAL CONTROL Co., Boston 34, Mass. A new Promatic electronic timer is capable of controlling timed operations between 60 milliseconds and 60 seconds. The discharge of a resistor-capacitor network through a sensitive gas-tetrode relay tube

# Phaostron

**CARB-OHM**  
A DEPOSITED CARBON RESISTOR  
**HERMETICALLY SEALED**

1% PRECISION RESISTOR



AVAILABLE FROM 1/3 to 2 WATTS 

"Here is a resistor that will withstand ambient temperatures of 105°C for at least 1000 hours with full rated loads.

"Certified inspection after 1000 hours found these resistors remained within 1% of their original resistance."

Technical information available upon application

ENVIRONMENT FREE  
ELECTRICAL EQUIPMENT by



PHAOSTRON COMPANY, 151 PASADENA AVE., SOUTH PASADENA, CALIF.

## Build YOUR OWN TEST EQUIPMENT

Heathkit AUDIO GEN. KIT \$34.50

Heathkit TELEVISION GENERATOR KIT \$39.50

Heathkit CONDENSER CHECKER KIT \$19.50

Heathkit IMPEDANCE BRIDGE KIT \$69.50

Heathkit HANDITESTER KIT \$13.50

Heathkit TUBE CHECKER KIT \$29.50

Heathkit SIGNAL TRACER KIT \$19.50

Heathkit R.F. SIGNAL GEN. KIT \$19.50

Heathkit PUSH-PULL OSCILLOSCOPE KIT \$43.50

Heathkit ELECTRONIC SWITCH KIT \$19.50

Heathkit BATTERY ELIMINATOR KIT \$24.50

Heathkit VACUUM TUBE VOLTMETER KIT \$24.50

Heathkits are completely engineered instruments supplied unassembled. Every kit goes together smoothly and easily. All drilling, punching, and painting has already been done for you.

It's easy and fun to build a Heathkit. All parts are furnished and are of highest quality for years of trouble-free, dependable operation.

Save money by constructing your own. All expensive wiring and assembly costs are completely eliminated.

Detailed construction manual shows clearly where each wire and part goes and tells exactly how to build the kit. Write for free catalog.

### HEATH COMPANY

BENTON HARBOR 14, MICHIGAN

EXPORT AGENT  
ROCKE INTERNATIONAL CORP.  
13 E. 40th St.  
NEW YORK CITY 100



## GOSLIN Creative Talent and Radar Skill



... Created the transformers for the APS-42... a proven storm and terrain warning type radar. An early pioneer in the field of airborne radar and its many complex problems, GOSLIN specializes in airborne radar transformers.

Working closely with the nation's outstanding producers of radar, GOSLIN introduced miniaturization reforms that rocked the very foundations of the transformer industry. The results? New transformers combining small size and light weight together with guaranteed terminal performance and dependability.

Today, GOSLIN transformers are installed in leading civilian and military aircraft radar equipment for greater safety and protection under any and all conditions. Production facilities are geared for immediate delivery.

Custom-engineered for every airborne radar application, GOSLIN hermetically sealed and open framed airborne units meet or surpass all civilian and military specifications. Complete facilities available for all JAN tests.

Write for new, descriptive Brochure containing detailed information on GOSLIN Transformers and facilities.



**GOSLIN**  
ELECTRIC & MANUFACTURING CO.  
A DIVISION OF THE GOSLIN CORPORATION  
Designers and Manufacturers of  
Electro-Magnetic Components  
2921 WEST OLIVE ST., BURBANK, CALIFORNIA

# PULSE

# CAPACITORS

25 to 100 KV  
50 megawatts



Designed for extremely low temperature rise when used in pulse-forming networks above 25,000 volts. Can pass 2500 amperes at 0.0005 duty cycle.

Catalog No.	Mfd.	Peak KV	Body Dimensions (in.)
RPC-906000*	0.0006	90	5 x 8 x 9
GPC-601672	0.0167	60	7 x 8 x 24
RPC-402502	0.025	40	6 x 7 x 24 1/8
RPC-402202	0.022	40	6 x 7 x 24 1/8
APC-401672	0.0167	40	5 x 6 x 24
RPC-4026251	2x0.0062	40	6 x 7 x 18
KPC-357501	0.0075	35	5 x 7 x 8 3/8
RPC-321252	0.0125	32	5 x 6 x 9 3/4

\*Used on secondary of pulse transformer to limit rise time of current pulse.

Write for data sheet listing pulse capacitors and standard pulse-forming networks.



**TOBE DEUTSCHMANN**  
CORPORATION  
NORWOOD, MASSACHUSETTS

NEW PRODUCTS

(continued)

provides the basis for each timing period, the duration of which may be manually set by a potentiometer. Steps within the overall timing range are adequately covered by plug-in capacitors. The time period is set manually by means of the indicator and dial. Control contacts are dpdt, rated at 10 amperes, 12 v a-c, noninductive. Operation is from 115 v a-c or 220 v a-c, 60 cycles.

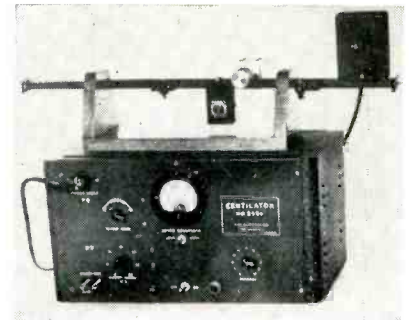

## Microwave Signal Sources

POLARAD ELECTRONICS CORP., 100 Metropolitan Ave., Brooklyn 11, N. Y., announces an improved series of microwave signal sources covering the frequency range of 634 to 10,750 mc in five units. These employ a reflex klystron as a source of microwave energy. Frequency can be read directly to 10-percent accuracy. A single dial controls cavity frequency and reflector voltage. Modulation inputs for the signal sources is available on the front panel. High stability and durability are essential features of these signal sources.



## Laboratory Scaler

TRACERLAB INC., 130 High St., Boston 10, Mass. Intended primarily

for laboratories wishing to inaugurate a program with a minimum of cost, the SC-19 utility scaler incorporates an electronic scale of 256, a wide-range preset count selection and a h-v power supply for Geiger tubes. The instrument uses eight electronic scales-of-two giving a scaling factor of up to 256, followed by a mechanical register. A scale selector switch allows the choice of four scaling factors of 32, 64, 128 and 256. Predetermined counts ranging from 320 to 256,000 may be selected by means of a preset count switch which will stop the register at 10, 100 or 1,000. The scaler has a resolving time of about 10  $\mu$ sec and a maximum counting rate of 1,000 cpm on the register.



### Insulation Tester

TRANSITRON, INC., 154 Spring St., New York 12, N. Y., is in production on an insulation tester with continuously variable output from 0 to 15 kv d-c. The instrument will perform accurate resistance measurements and nondestructive breakdown tests on all types of materials. Tests may be made on motor windings, ignition systems, wiring harnesses, insulators and connectors. Point of breakdown is clearly visible. In addition, the unit can be used as a laboratory high-voltage power supply. Panel meters provide direct indication of the applied voltage and the leakage current through the test specimen with an accuracy of 2 percent.

### High-Nickel Alloy Strip

AMERICAN SILVER Co., 36-07 Prince St., Flushing 54, N. Y., has avail-

# RESIN-IMPREGNATED RESIN-FILLED CAPACITORS

for 125°C service — without derating



## TOBE DURATOR CAPACITORS

Higher working temperatures at no increase in size are now possible, with Tobe Durators. Features of these capacitors are:

- Brackets conventional JAN-C types
- 150°C operation for 20 hours without derating
- Welded terminals with silicon insulators
- Hermetically sealed metal cases in bathtub, deep-drawn, and lock-squeeze-seam styles
- Capacitance drift below 7½% from -65°C to +125°C
- Power factor below 1.5% from -65°C to +125°C
- Suitable as coupling capacitors at low signal voltages

Write for data sheet listing available ratings and sizes.



**TOBE DEUTSCHMANN**  
CORPORATION  
NORWOOD, MASSACHUSETTS

# POWER

in a  
Miniature Package

## DALOHM

Miniature Power Resistors

### WIRE WOUND—SILICONE COATED RESISTORS

Complete welded construction from terminal to terminal. Temperature coefficient 0.00002 deg. C. Ranges from 0.1 Ohm to 55,000 Ohms, depending on Type. Tolerance 0.05%, 0.1%, 0.25%, 0.5%, 1%, 3%, 5%.



RH TYPE

Available in 25, 50 and 250 watt sizes. Silicone sealed in die-cast, black anodized radiator finned housing for maximum heat dissipation.



RS TYPE

Available in 2 watt, 5 watt, and 10 watt sizes. Silicone sealed offering maximum resistance to abrasion, high thermal conductivity and high dielectric strength.

### DEPOSITED CARBON RESISTORS



Dalohm precision deposited carbon resistors offer the best in accuracy, stability, dependable performance and economy. Available in 1/2 watt, 1 watt and 2 watt sizes.

Carefully crafted in every respect, Dalohm resistors are true power in miniature—provide the answer to those space problems.

DALE

Write, wire or phone  
George Risk  
1300 28th Ave., Columbus, Neb.  
for price and delivery  
Telephone 2139

DALE PRODUCTS, INC.

In Canada: Teletronics Corp. Ltd.  
Toronto and Montreal

Research • Development • Engineering • Manufacturing

## CUSTOM BUILT ELECTRONICS!

CDC are designers and engineers of Electronic Devices  
to fit your requirements.

- Digital and Analogue Computers
- Product Engineering and Design
- Parts Machining and Assembly
- Test and Measuring Equipment
- Instrument and Electronic Equipment Overhaul
- Servo Systems
- Field Maintenance of Electronic Computers
- Instrumentation
- Developments for Armed Forces
- Engineering Consulting Service

YOUR ENQUIRIES WILL RECEIVE  
PROMPT AND EFFICIENT ATTENTION

### COMPUTING DEVICES of CANADA LIMITED

General Offices—338 Queen Street Laboratories—475 Cambridge Street,  
Ottawa, Ontario, Canada

Independent  
Research Proves:

## 2 out of 3 Engineers Prefer BURGESS BATTERIES!

NO WONDER Burgess is the first source for industrial dry batteries. Burgess long-life dependability and uniform high-level performance are backed by more years of engineering "know-how" than any other batteries. The maintenance of highest quality always is the reason why 2 out of 3 engineers prefer Burgess... by independent survey. Check for your local source of supply or write now!



No. 4FH

No. Z30NX



WRITE FOR ENGINEERING MANUAL AND CHECK SHEET—No obligation. By return mail you will receive the FREE Engineering Manual listing the complete line of Burgess Batteries together with detailed specifications; also the Burgess "Check Sheet" on which you may outline your battery requirements in the event that the battery you need has not already been developed. Address:

**BURGESS BATTERY COMPANY**  
(DEPT. E-12) FREEPORT, ILLINOIS

able ultrathin and extremely precise high-nickel alloy strip for use in the manufacture of electrical, electronic and communications equipment. High-nickel alloys (including temperature compensation, low expansion, higher permeability, glass sealing and electrical resistor alloys) are regularly custom-rolled in strip up to 8-in. wide and down to 0.0005 in. thin—to tolerances as close as  $\pm 0.0001$  in. Nickel-iron, nickel-chrome, nickel-cobalt-iron and nickel-molybdenum-iron alloys, rolled to precision tolerances and ultrathin gages, are available in quantities of 1 lb to thousands. Typical uses for high-nickel alloy strip include: permanent magnet assemblies, variable capacitors, vacuum-tube assemblies, high-precision instrument transformers, locator parts, transformer bushings and magnetic shields.

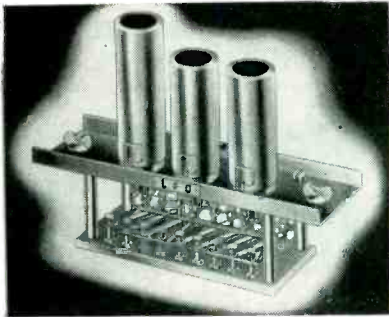

**Miniaturized Plug-In Amplifier**

THE L&O RESEARCH AND DEVELOPMENT CORP., 315 S. 15th St., Philadelphia 2, Pa., has developed a miniaturized plug-in a-c feedback amplifier. This amplifier employs two pentode voltage amplifiers and a beam-power output stage. Power output is approximately 3 watts. The unit has a wide application in audio and servomechanism fields and is ideal for driving two-phase servo motors in systems where space is limited and ease of maintenance a necessity. The feedback resistor is connected to terminals on the receptacle so that any desired gain can be achieved with a single basic amplifier that features a high open-loop gain, sturdy and unique mechanical construction and employs JAN components. The amplifiers are supplied with mating

**HUDSON**  
RADIO & TELEVISION CORP.

One Call for All...

Standard Electronic Equipment  
for Laboratory and Industry

**In Stock for  
Prompt Delivery!**

NEW! RCA WO-88A  
5" OSCILLOSCOPE

High Gain • Wide Band • Direct Coupled

Response flat from dc to 100Kc; within -3 db at 500Kc; within -10 db at 1 Mc. Excellent square wave response with negligible tilt and over-shoot. Vertical deflection sensitivity 25rms millivolts per inch. Direct-coupled push-pull, two stage vertical amplifier. Frequency compensated, voltage-calibrated attenuators. 5" CR tube with graph screen scaled directly in peak-to-peak voltage. Overall input resistance 10 megohms shunted by 9.5 uuf with WG-216B Law Capacitance Probe. "Plus" and "minus" sync. 1-volt peak-to-peak calibrating voltage.

Price **\$159.50**  
Complete with Matched Probes and Cables

<p><b>WV-87A</b> Master VoltOhmyst* Price <b>\$112.50</b></p>	<p><b>WV-97A</b> Senior VoltOhmyst* Price <b>\$67.50</b></p>	<p><b>WV-77A</b> Junior VoltOhmyst* Price <b>\$47.50</b></p>	<p><b>FOR FAST SERVICE</b></p> <p>on RCA TUBES, TEST INSTRUMENTS, BATTERIES, PARTS . . .</p> <p>Call HUDSON your complete, dependable Source!</p> <p>*T.M. Reg.</p>
---	--	--	---

FREE! NEW 1953 HUDSON CATALOG

With Latest JAN Cross-Reference GUIDE

Everything in electronics at your fingertips in this greatest of all, 1953 HUDSON CATALOG! Over 196 pages of Radio, TV, Tubes, Test Instruments . . . all standard electronics equipment for industry. The most complete guide of its kind PLUS the latest JAN CROSS-REFERENCE GUIDE with complete listings of fully approved JAN type components with comparative cross-reference interchangeability charts that save endless hours of catalog searching.

Get Prompt Delivery of Everything You Need from HUDSON . . . Complete Stocks of All Standard Electronics Equipment and Fully Approved JAN Type COMPONENTS.

Send for your FREE Catalog today!

HUDSON

RADIO & TELEVISION CORP.

48 WEST 48th ST. • 212 FULTON ST.

New York 36, N. Y.      New York 7, N. Y.

Circle 6-4060

---

Hudson Radio & TV Corp.  
48 West 48th St., New York 36, N. Y. Dept. M-12

Please send FREE 1953 Hudson Catalog  
Enclosed is  check  M.O. \$.....

Ship the following: .....

NAME.....

ADDRESS.....

CITY.....ZONE.....STATE.....

*Eliminate  
Redesign*



*by using*

**TRIAD**

*"HS" and "HSM"  
Transformers*

The Triad "HS" and "HSM" Series of hermetically sealed transformers are particularly applicable to military and commercial uses, where long life and top performance are prime factors. Because they are designed to meet MIL-T-27 specifications, their use in prototypes will eliminate redesign at the production stage.

Such features as "Climate" Treatment, Wide Frequency Range, Reduced Field Pickup, Small Size, Low Distortion, Low Temperature Rise, Sturdy Terminals and Attractive Grey Finish, make these transformers the obvious choice for all high quality electronic equipment.

Offered as a complete line in matching construction, Triad "HS" and "HSM" Series Transformers are available at all Triad jobbers.

Write for Catalog TR-526



**TRIAD**

TRANSFORMER MFG CO

4055 Redwood Avenue  
Venice, California



## High Sensitivity . . . Logarithmic AC VOLTMETER

### 50 MICRO VOLTS TO 500 VOLTS

SELF-CONTAINED  
ALL AC OPERATED UNIT

An extremely sensitive amplifier type instrument that serves simultaneously as a voltmeter and high gain amplifier.

- Accuracy  $\pm 2\%$  from 15 cycles to 30 kc.
- Input impedance 1 meg-ohm plus 15 uuf. shunt capacity.
- Amplifier Gain 25000

Also MODEL 45  
WIDE BAND  
VOLTMETER  
.0005 to 500 Volts!  
5 Cycles 1600 kc

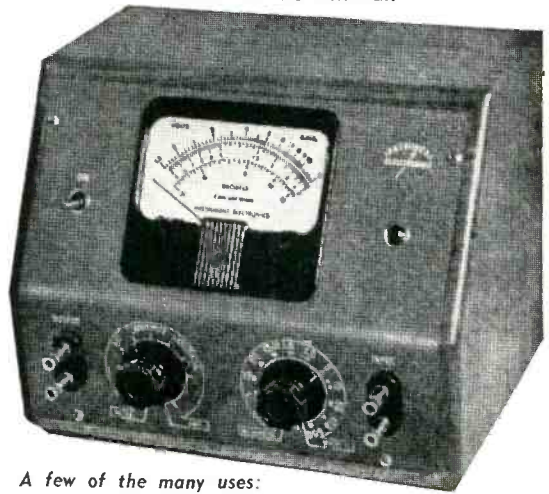

MODEL 47 VOLTMETER

A few of the many uses:

- Output indicator for microphones of all types.
- Low level phonograph pickups.
- Acceleration and other vibration measuring pickups.
- Sound level measurements.
- Gain and frequency measurements for all types of audio equipment.
- Densitometric measurements in photography and film production.
- Light flux measurements in conjunction with photo cells.

Write for Complete Information

**Instrument Electronics Corp.** 90 MAIN STREET  
PORT WASHINGTON, N. Y.

MIL-B-233A  
JOINT ARMY-NAVY  
SPECIFICATIONS

## SPARE AND REPAIR PARTS BOXES



Write for Catalog and Price List.

**ART-LLOYD**  
Metal Products Corp.

2973 Cropsey Ave., Brooklyn 14, N. Y. • CO 6-5100

PRECISION SHEET METAL PRODUCTS, MASS PRODUCTION SPECIALIST

Manufactured to meet material, workmanship and finish requirements of Army-Navy specifications.

Accessories: Internal framing, partitions, trays and wood chucks as required.

Complete Facilities under one roof for quality mass production, including Heliarc welding, baking and finishing. Whistler and Wiedermann equipment for short runs. Tool and die engineering and designing. Completely conveyerized finishing facilities. Large assortment of stock and special dies for radio and television and electronic field.



receptacles. Models of the miniaturized amplifier are available employing voltage or current feedback.



### Precision Pulser

RADIATION COUNTER LABORATORIES, INC., 5122 West Grove St., Skokie, Ill. Mark 15 Model 47 precision pulser is a generator of pulses with extremely short rise-time and a precise control of pulse amplitude. It is of particular value in testing linear amplifiers and pulse circuits where a low-level signal is required. Pulse rise time is less than  $10^{-8}$  seconds, fall time is 350  $\mu$ sec. The instrument has ranges of 1 mv, 3 mv, 10 mv, 30 mv and 100 mv pulse amplitude with 10-turn linear potentiometer control over these ranges. The pulse height is standardized against a standard cell in the instrument. Repetition rate is 3,600 pps.



### Recording Oscillograph

PHOTRON INSTRUMENT Co., 6516 Detroit Ave., Cleveland 2, Ohio. Model F6A is a portable six-channel recording oscillograph. Chart drive is continuously variable from zero to five in. of chart per second with higher chart speeds available. Speed of the chart is controlled by means of a small knob on top of the instrument. The drive mechanism is con-

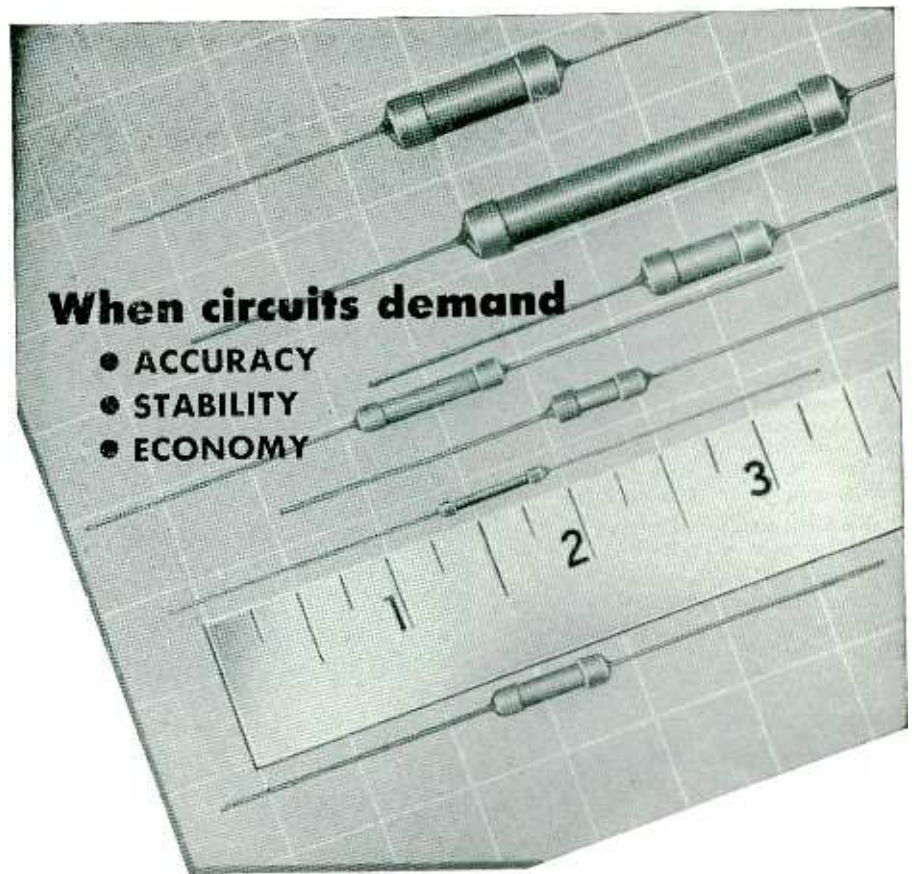

### When circuits demand

- ACCURACY
- STABILITY
- ECONOMY

## you'll choose *Electra* carbon-coat deposited carbon resistors

Yes—when your circuits demand *precision resistors*, you will want accuracy and stability *plus* economy and small physical size. Your first choice then is *Electra Carbon-Coat Deposited Carbon Resistors*. Proved in hundreds of critical circuits by the world's leading electronic manufacturers, *Electra Deposited Carbon Resistors* offer all these advantages and more—you'll profit by investigating now!

**Precision.**  $\pm 1\%$  tolerance is the standard, but greater tolerances are furnished.

**7 Physical Sizes** ranging from body sizes of  $17/32'' \times 3/32''$  in the  $1/4$  watt capacity to  $2-1/6'' \times 9/32''$  in the 2 watt capacity.

**Wattage Capacity.** Available in  $1/4$ ,  $1/2$ , 1 and 2 watt capacity.

**Stability.** Temperature coefficient is negative with minimum variation in extreme cycling.

**Extreme Value Range** from 3 ohms to 50 megohms. E.G.  $1/4$

watt resistor  $\pm 1\%$  offers values from 5 ohms to 1.0 megohm.

**Coatings and Sleeves.** A variety of special coatings and sleeves available for virtually every need.

**Made to Your Specifications.** *Electra* manufactures to many special specifications.

**Availability.** Because of *Electra's* expanded manufacturing facilities and improved methods, fast delivery to you is assured.

MAIL THIS COUPON TODAY!



#### ELECTRA MFG. COMPANY

2537 Madison • Kansas City 8, Mo.

Please send Bulletin E-3 giving complete specifications and characteristics of *Electra Carbon-Coat Resistors*.

NAME.....

COMPANY.....

ADDRESS.....

CITY..... STATE.....

the Perfect  
AMPLIFIER for **TV**  
WIDE BAND VIDEO AMPLIFIER

Model VT 10 CPS to 20 MC

Designed for use as an oscilloscope deflection amplifier for the measurement and viewing of pulses of short duration and rise time. Excellent for TV, both black and white and color applications.

- Flat frequency response from 10 cps to 20 mc  $\pm 1.5$  db.
- Passes 60 cycle square wave with less than 10% tilt.
- Uniform time delay of .02 microseconds.
- Gains of 50 db.
- Frequency compensated high impedance attenuator calibrated in 10 db steps from 0.50.
- Fine attenuator covers a 10 db range.
- Phase linear with frequency over entire band.

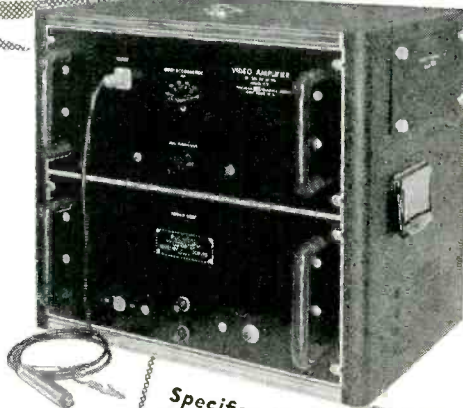

**Specifications** — Input Impedance: Probe—12 mmf + 470,000 ohms; Jack—30 mmf + 470,000 + 470,000 ohms each side 18 mmf pull; Max. Input Volts 500 peak to peak with probe; Max. Output Volts 120 volts peak to peak (push-pull); Power: 115 peak 50/60 cps AC Line; Size 19 1/4" x 22" x 14 1/4".

Write for  
Complete Details



100 Metropolitan Ave.  
Brooklyn 11, N.Y. • STagg 2-3464

DC - AC  
**CHOPPERS**

A model for every use.

10 — 500 cycles

Single pole

60 cycles

Single pole and double pole

Make-before-break contacts

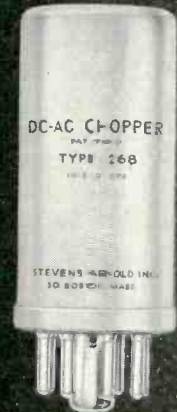

DC-AC CHOPPER  
TYPE 268

STEVENS ARNOLD INC.  
50 BOSTON WARE

These Choppers convert low level DC into pulsating DC or AC so that servo-mechanism error voltages and the output of thermocouples and strain gauges, may be amplified by means of an AC rather than a DC amplifier.

They are hermetically sealed, precision vibrators having special features which contribute to long life and low noise level.

WRITE FOR THESE  
CATALOGS . . .

#280A

10-500 cycles

#246C

60 cycles

**STEVENS  
ARNOLD**  
INCORPORATED

22 ELKINS STREET  
SOUTH BOSTON 27, MASS.

SA-5

quality  
hand-wound  
**COILS**  
of Tungsten  
and  
Molybdenum

quality  
"precision"  
**LEADS**

of  
TUNGSTEN  
MOLYBDENUM  
NICKEL  
NICKEL-CLAD  
COPPER  
and ALLOYS

quality  
**MACHINED  
TUBE  
COMPONENTS**  
to customers'  
specifications

Your products can  
only be as good as  
the parts you put  
into them!

SEND US YOUR BLUEPRINTS or  
SPECIFICATIONS FOR QUOTATIONS!

**ELECTRONIC PARTS MANUFACTURING CO.**  
508 25th St., Union City, N. J.

structured so either six-channel, two-channel or single-channel chart paper may be used affording economical chart consumption. Chart paper may be easily replaced without removing the cover. A hinged door on top of the instrument case provides access to ink wells, pens and zero adjustment levers. A Plexiglas door provides access to chart paper so notations may be made while the instrument is in operation.



**Transmitting Tube**

GENERAL ELECTRIC Co., Syracuse, N. Y. Type GL-6017 ceramic-and-metal envelope power transmitting tube is designed for use in the vhf range. It is a forced-air-cooled tube rated at 660 watts power output as r-f amplifier in class B tv transmission service and 1,100 watts in class C telegraphy service. This three-electrode tube is designed particularly for grounded-grid operation. In tv applications it is particularly useful for operation in the 9-to-13 channel range (174 to 216 mc) but is rated for full output to 400 mc. Maximum ratings for the tube as an r-f power amplifier in class B to service are: d-c plate current, 0.7 ampere; plate input, 2,000 w; and plate dissipation, 1,000 w.

**Filament Transformer**

THE ELECTRONIC RECTIFIER Co., Rochester, N. Y., is manufacturing a new 2-kw filament transformer that is housed in a sheet steel cabinet 9½ in. × 7 in. × 16½ in. The unit is sturdily built to insure long life and really hard use, and is adjustable from 5 v, 200 amperes to

**ALL OVER THE WORLD**



Rome, Baltimore, Formosa . . . wherever aircraft, electronic and allied equipment must be tested . . . Bowser is on the job.

A completely preassembled altitude simulation Walk-In room, ready for installation, was recently delivered to the Italian Air Ministry in Rome. The Italian government and its pioneer aircraft manufacturers are now being called on to assist in the production of jets for world defense. For thorough testing of vital instrumentation and electronics devices, the Italian government depends on Bowser.

In Baltimore the Electronics Division of Westinghouse tests equipment under extreme atmospheric conditions simulated in an automatically controlled Bowser Walk-In room.

Bowser Walk-In rooms and testing chambers can be preassembled at the factory ready for use or can be assembled in the field to meet local conditions.

Why don't you take advantage of Bowser's long continuous experience — foremost in the field of testing equipment and research.



PROGRESS REPORT . . . One of the largest factory fabricated, temperature—altitude—humidity Walk-In rooms in the world was recently completed by Bowser—another example of how Bowser's research and production keep pace with scientific advancement.

**✓ CHECK AND MAIL TODAY**

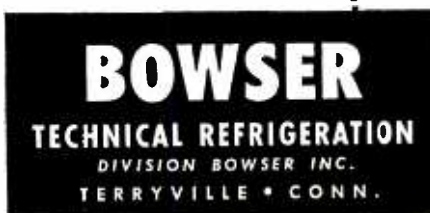

**BOWSER TECHNICAL REFRIGERATION Terryville, Conn.**  
Send information on test equipment checked:

- High Temperature
- Low Temperature
- Temperature Shock
- Humidity
- Altitude
- Walk-In Rooms
- Fungus Resistance
- Rain and Sunshine
- Sand and Dust
- Immersion
- Explosion Proof
- Vapor Tight
- Special Engineering

Name \_\_\_\_\_ Pos. \_\_\_\_\_  
 Company \_\_\_\_\_  
 Street \_\_\_\_\_  
 City \_\_\_\_\_ Zone \_\_\_\_\_ State \_\_\_\_\_



Wherever you use fasteners

- ✓ ..... under vibration
- ✓ ..... under strain
- ✓ ..... in limited space
- ✓ ..... for fine adjustment
- ✓ ..... in inaccessible places
- ✓ ..... needing strength in small sizes
- ✓ ..... in compact design
- ✓ ..... for maximum holding power
- ✓ ..... for fastening thin pieces

... use genuine **ALLEN HEAD** socket screws and keys

Class 3\* fit, quality controlled uniformity and strength, wide range of standard sizes.



**WARNING**  
Allen-Type screws aren't necessarily Allen-Made. Get genuine "Pressur-formed" Allen Head screws in this black and silver box.

Sold only thru leading INDUSTRIAL DISTRIBUTORS

**ALLEN** **ALLEN HEAD**  
MANUFACTURING COMPANY  
Hartford 2, Connecticut, U. S. A.

## drawn cases

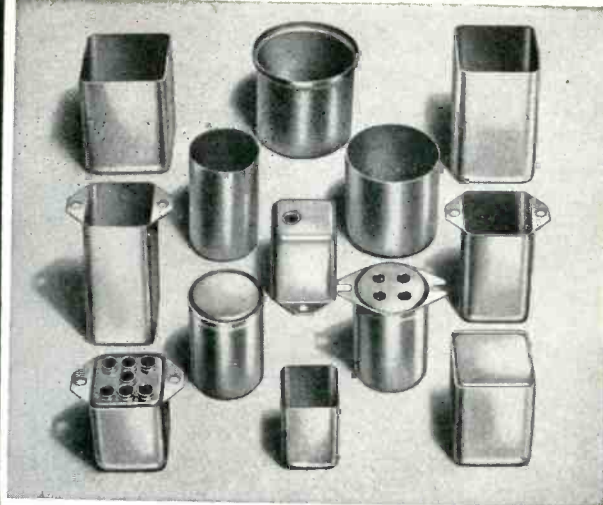

hot tin dipped . . . fabricated terminal and vent holes . . . smooth, one-piece construction using cold rolled steel . . . draw depths up to 2½" . . . inside fit covers for easy hermetic sealing in all sizes . . . available as stock sizes and as special fabrications.

**OLYMPIC** METAL PRODUCTS COMPANY, INC.  
P. O. BOX 71A PHILLIPSBURG, N. J.

# WESGO

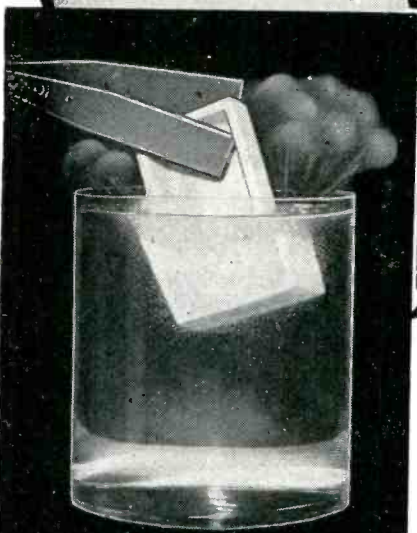

BOAT AT 2000° F. PLUNGED INTO ICE WATER DOES NOT CRACK

## CRACK-PROOF CERAMIC SHAPES for Furnace Brazing

- withstand any amount of thermal shock without cracking
- have proven superior to carbon or metal brazing fixtures in positioning vacuum tube components for furnace brazing
- are non-reactive with most metals
- will retain shape at high temperatures
- are clean . . . will not rub off on hands or workpiece
- are permanent . . . will not react with air or reducing gases

**WRITE**  
for  
**DETAILS**

Available in stock forms of boats or slabs. Special shapes made to your individual specifications.  
**WESTERN GOLD & PLATINUM WORKS**  
589 BRYANT ST. · SAN FRANCISCO, CALIF.

40 v, 50 amperes. It is designed particularly for high-vacuum coating.



**Local-Distance Switch**

RADIO MERCHANDISE SALES, INC., 1165 Southern Blvd., New York 59, N. Y. Because of the increase in power recently granted tv stations, and because of the increased sensitivity of the newer tv receiver models, a conflict arises between these two factors in strong signal areas. To answer this situation, RMS has introduced a local-distance switch that eliminates the overload that causes either a buzz in the sound or darkening of the tv picture. The switch, model LDS, is inserted into the antenna circuit. When overload occurs the switch is moved to local position. This reduces the gain of the receiver, and in turn eliminates the overload.

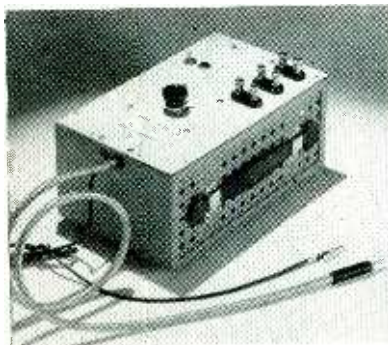

**Instrument Amplifier**

KEITHLEY INSTRUMENTS, 3868 Carnegie Ave., Cleveland 15, Ohio. Several refinements are announced in the model 102 Phantom Repeater, an instrument amplifier with an extremely high input impedance. Improvements include reductions in input capacitance and in power consumption. The instru-



If you use parts like these (up to 1/4" dia. and to 1 1/2" length) in large quantities, it is almost certain that we can show you a big saving. And assure on-time deliveries to meet your pressing defense work schedules. We have something unique back of that claim . . .

**OUR QUOTE IS LOWER BECAUSE NOBODY HAS WHAT WE HAVE** To be able to produce our famous Bead Chain to sell for pennies per yard, we had to develop our own equipment and method . . . our MULTI-SWAGE Method.

Instead of turning and drilling small parts from solid rod, or stamping and forming them, this advanced method automatically swages them from flat stock into precision tubular forms, with tight seams. By increasing the production rate many times, and eliminating

scrap, this saves a large part of the cost by other methods.

**FAMOUS USERS PROVE IT** For years leading manufacturers in the radio and electronics field have depended on us to cut costs of millions of contact pins, terminals, jacks and sleeves. And, for pinlike parts and variations of bushings needed for *mechanical* purposes, we are the money-saving supplier to scores of prominent makers of toys, business machines, appliances, ventilators etc.

**WHAT WE CAN MAKE** Our Bead Chain MULTI-SWAGE Method permits parts to be beaded, grooved, shouldered, and of almost any metal. Generally, they should not exceed 1/4" dia. or 1 1/2" length. Catalog shows many *Standard Items* available in small quantity. *Special Designs* must usually be ordered in lots of a half-million or more, unless they are frequently re-ordered.

**GET COST COMPARISON!** Send blueprint or sample and quantity requirements. Our engineers will return an eye-opener on economy.

Let **BEAD CHAIN** make it by the **MULTI-SWAGE METHOD**

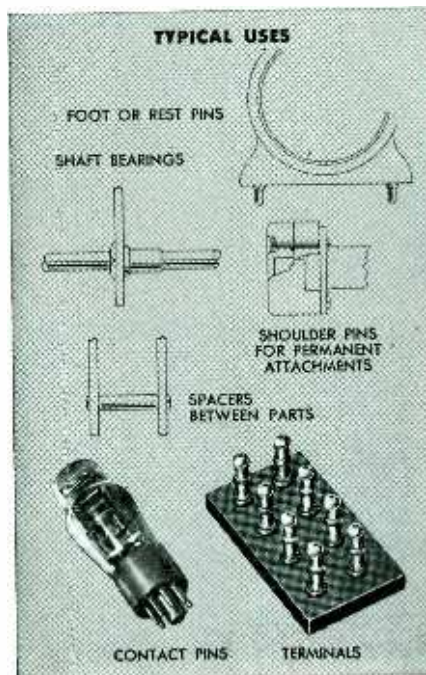

I want this Catalog-Data Folder

The Bead Chain Manufacturing Co.  
88 Mountain Grove St., Bridgeport, Conn.

Name, title.....

Company.....

Address.....



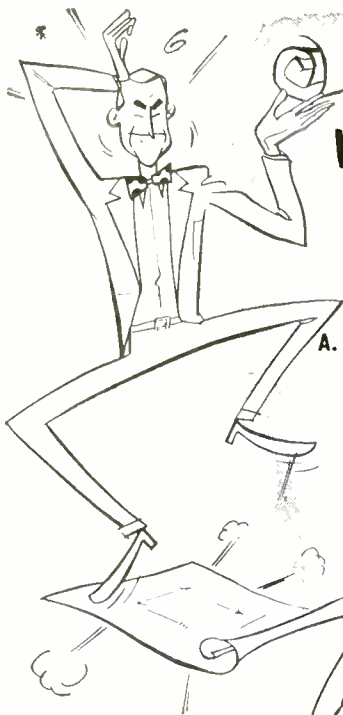

## when timing gives you a hard time

Turn your problem over to the **A. W. HAYDON COMPANY** — past masters at solving the tough ones.

The know-how of A. W. Haydon Engineers is your assurance of prompt, accurate service regardless of the intricacies of the problem.



Send for catalog.

Would you like to work with us? We need qualified engineers *now*. Excellent opportunities for men who are looking to the future.



The **A. W. HAYDON**  
**COMPANY**

235 NORTH ELM STREET  
WATERBURY 20, CONNECTICUT  
Design and Manufacture of Electrical Timing Devices

*Fine Wire*  
for  
**TRANSISTORS**

In line with our specialization in wire for new applications, we produce wires of composition suitable for the manufacture of Transistors, including GALLIUM GOLD and ANTIMONY GOLD. These alloys have been made to fill a specific need arising from new developments in this field.

Other wires we make regularly for similar application are PHOSPHOR BRONZE, bare or electroplated, and PLATINUM Alloys produced to meet rigid specifications of tensile strength, size and straightness.

**SIGMUND COHN CORP.** 121 So. Columbus Avenue - Mount Vernon, N.Y.



**Aerophysicists,  
Designers,  
Engineers**

**YOUR IDEAS  
WILL COUNT AT  
NORTH AMERICAN**

North American encourages advanced thinking, because they know looking ahead is the only way to maintain leadership in the aviation industry. That's why North American needs men of vision. If you like hard thinking and would like to work for a company that will make the most of your ideas, you'll find real career opportunities at North American. North American offers you many extra benefits, too.

### North American Extras —

Salaries commensurate with ability and experience • Paid vacations • A growing organization • Complete employee service program • Cost of living bonuses • Six paid holidays a year • Finest facilities and equipment • Excellent opportunities for advancement • Group insurance including family plan • Paid sick leave • Transportation and moving allowances • Educational refund program • Low-cost group health (including family) and accident and life insurance • A company 24 years young.

### Write Today

Please write us for complete information on career opportunities at North American. Include a summary of your education, background and experience.

**IS YOUR FIELD LISTED HERE?**

- Airborne Electronic Equipment
- Equipment Flight Tests
- Precision Instruments
- Automatic Controls
- Propulsion Systems
- Servo-Mechanisms
- Airframe Studies
- Radar Devices
- Instrumentation
- Micro Wave Techniques
- Metallurgical
- Electroplating
- Engineering Planning

## NORTH AMERICAN AVIATION, INC.

*Aerophysics, Electro-Mechanical Research  
Division*

Dept. 3, Personnel Section,  
12214 Lakewood Blvd., Downey, California  
*North American Has Built More Airplanes  
Than Any Other Company In The World*

ment's input impedance is now greater than 200 megohms shunted by 6.0  $\mu$ f, and output impedance is within 350 ohms in series with 8  $\mu$ f. Features include gains of 1.0, 10 and 100; frequency response of 5 cps to over 150,000 cps. Use of the instrument increases the accuracy of many measurements. Examples include connecting a voltmeter or oscilloscope through the Phantom Repeater to a high-impedance test circuit.

### Thermistor

VICTORY ENGINEERING CORP., Springfield Road, Union, N. J. Type 71A2 thermistor has several unusual features. The resistance element is completely sealed in a glass rod with leads extending out opposite ends thus overcoming leakage resistance effects. The temperature coefficient has the extremely high value of -7 percent per deg C at 0 C. Its resistance at 0 C is 60 megohms and drops to 3 megohms at 50 C.

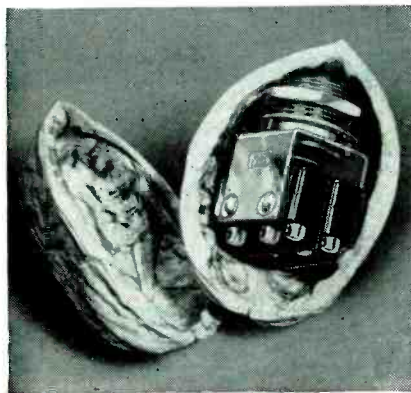

### Weatherproof Switch

MICRO SWITCH, a division of Minneapolis-Honeywell Regulator Co., Freeport, Ill., has announced a new compact, weather and oilproof push-button electric switch. Weighing only 1 oz, the dpdt assembly will fit inside a walnut shell. The panel-mounted pushbutton is sealed against the entrance of oil, water and dirt by synthetic sponge rubber. The small movement required to operate subminiature snap-acting switches is provided by resilience of the seal. No sliding joints are required. Underwriters' Laboratories

Here's the **NEW**

# TAYLOR

## 8013-A

... It's a Rugged  
High-Voltage Rectifier

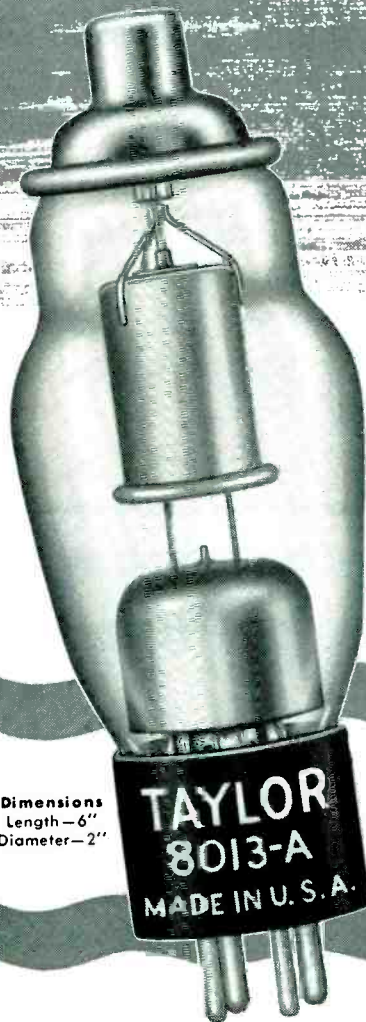

Dimensions  
Length—6"  
Diameter—2"

TAYLOR  
8013-A  
MADE IN U.S.A.

The new Taylor Custom Built 8013-A rectifier gives a fine account of itself in either air or oil operation. From its 2.5 Volt—5 Ampere long-life thoriated filament to the special oil resistant silicone compound used to permanently bond the base to its nonex glass envelope, the 8013-A is a champion in all respects. It's reasonably priced too, which gives every user the advantage of low operating cost.

#### TAYLOR 8013-A RATINGS

The 8013-A is rated at 40 KVP inverse or forward in air, 55 KVP in oil. Average current: 20 MA continuous in air—30 MA continuous in oil; with instantaneous peak current capacity of 450 MA.

★ TRANSMITTING  
★ RECTIFIER

★ INDUSTRIAL  
★ ELECTRONIC

As always, Taylor is producing tubes of superior quality and outstanding performance. The Taylor Representative nearest you is ready and willing to discuss your particular requirements. Call on him for information any time.

Taylor HEAVY CUSTOM BUILT DUTY Tubes

TAYLOR TUBES INC., 2312-18 WABANSIA AVE., CHICAGO 47, ILL.

Canada: Atlas Radio Corp., Ltd.  
560 King St., W., Toronto 2-B  
Cable: ATRADCO

Export: Royal National Company  
75 West St., New York 6, N. Y.  
Cable: NATVARNCO

development  
and production

**METALLURGISTS**

**S**pecialists in

**E**xceedingly small  
wire and ribbon for

**C**omponents in

**O**utstanding  
electronic and

**N**uclear  
applications

Fine wire and ribbon in  
base, rare, and precious  
metals, and alloys for new  
and highly engineered  
applications.

Further details on request.

**SECON**

**SECON METALS CORPORATION**  
228 East 45th St., N. Y. 17, N. Y., MU 7-1594

## SERVOSCOPE®



Test analyzer for use in de-  
velopment and PRODUCTION of  
SERVOMECHANISMS and  
PROCESS CONTROLS. Measures  
FREQUENCY RESPONSE, PHASE  
SHIFT 0.1 to 20 CYCLES SINE  
WAVE, SQUARE WAVE, MOD-  
ULATED CARRIER, 50 to 800  
CYCLES.

## SERVOBOARD

A FLEXIBLE SET of PRECISION  
mechanical parts for quickly  
coupling motors, synchros, poten-  
tiometers to form assemblies of  
Servo systems, regulators, com-  
putors.

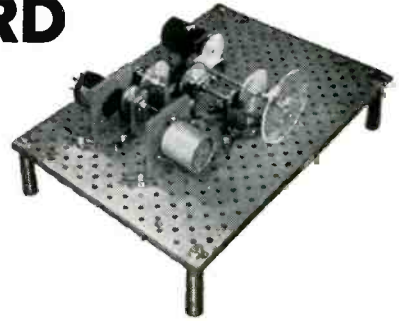

**SERVO CORPORATION  
OF AMERICA**

DEPT. E-12

NEW HYDE PARK, N.Y.

## WASHERS—ALL KINDS

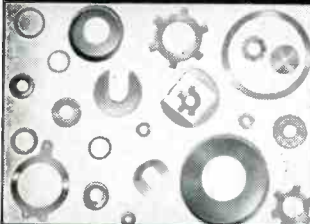

WASHER SPECIALISTS for nearly  
half-a-century. Dies in stock will  
produce most sizes. Big runs made  
with automatic presses. An econom-  
ical, accurate, and highly reliable  
source for washers, also all kinds of  
metal stampings. HAVE WHITE-  
HEAD'S CATALOG ON FILE;  
write for it.

BEVELED  
CUP  
D-HOLE  
RETAINER  
LOCK  
SPACERS  
SPRING TENSION  
SQUARE HOLE  
STAR LOCK  
THRUST  
TONGUE



EST.  
1903

**WHITEHEAD STAMPING  
COMPANY**

1691 W. LAFAYETTE

• DETROIT 16, MICH.

MODEL B-2

## PULSE GENERATOR

- 10 cycles to 1 00 kc repetition rate
- .2  $\mu$ s to 1,000  $\mu$ s pulse widths at  
100 ohms impedance—100 volts open  
circuit
- 0 to 10,000  $\mu$ s delays
- 6 output pulses for synchronizing  
at various intervals during single  
repetition period



Write for complete data: our bulletin E-B-2

*Rutherford* **ELECTRONICS CO.** 3707 S. ROBERTSON BLVD.  
CULVER CITY, CALIFORNIA



list both single and double-pole switch assemblies for 5 amperes 250-v a-c, and either type will control 30-v d-c inductive loads of 2 amperes at sea level, and 1½ amperes at 50,000-ft elevation.



### Controllable Inductors

C. G. S. LABORATORIES, INC., 391 Ludlow St., Stamford, Conn., has announced the H3M3H9L Increductor controllable inductors. Maximum inductance of the unit at zero control current is 30 mh which can be reduced to 1/400th of this value with 100 ma peak control current. The corresponding frequency variation is 20 times the starting frequency. The approximate range of starting frequencies for zero current is between 10 kc and 100 kc. The inductor features a linear relationship between frequency shift and control current extending over at least a 5-to-1 change of frequency.



### Audio Oscillators

HEWLETT-PACKARD Co., 395 Page Mill Road, Palo Alto, Calif., has

# One for the red...one for the blue



## New RCA Multiplier Phototubes —head-on types!

### For red—RCA-6217

For use in color densitometers, spectrometers, color comparators... plus other applications calling for good red sensitivity. Maximum response is essentially flat over the spectral range of 3700 (violet) to 5600 (yellow) angstroms... with good response through 6700 (red) angstroms. Sensitivity of tubes when operated at 1000-v. supply: 8500  $\mu$ a at 5400 angstroms; 6700  $\mu$ a at 6700 angstroms. Maximum diameter, 2¼"; maximum length, 5 13/16".

### For blue—RCA-6199

Well-suited for use in scintillation counters to detect and measure nuclear particle radiation... and other applications involving low-level, large-area light sources. RCA-6199 has maximum response at about 4000 angstroms... has high sensitivity to blue-rich light... has negligible sensitivity to red. When the tube is operated from a 1000-v. supply, current amplification is about 600,000. Maximum diameter, 1 9/16"; maximum length, 4 9/16".

For prompt, efficient service—  
call your friendly RCA Tube Distributor.



**RADIO CORPORATION of AMERICA**  
ELECTRON TUBES

HARRISON, N. J.

TMK.®

# Only with CO-AX

AIR SPACED ARTICULATED

## R.F. CABLES



### THE LOWEST EVER CAPACITANCE OR ATTENUATION

We are specially organized to handle direct enquiries from overseas and

give IMMEDIATE DELIVERIES FOR U.S.A. Billed in dollars. Settlement by your check.

## TRANSRADIO LTD

CONTRACTORS TO H.M. GOVERNMENT.  
138A CROMWELL ROAD, LONDON SW7 ENGLAND  
CABLES: TRANSRAD LONDON.

LOW ATTEN. Types	IMPED. Ohms	ATTEN. db/100 ft. of 100 Mcs.	LOADG. Kw.	OD*
A.1	74	1.7	0.11	0.36
A.2	74	1.3	0.24	0.44
A.34	73	0.6	1.5	0.88
LOW CAPAC. Types	CAPAC. mmf/ft.	IMPED. Ohms	ATTEN. db/100 ft. of 100 Mcs.	OD*
C.1	7.3	150	2.5	0.36
PC.1	10.2	132	3.1	0.36
C.11	6.3	173	3.2	0.36
C.2	6.3	171	2.15	0.44
C.22	5.5	184	2.8	0.44
C.3	5.4	197	1.9	0.64
C.33	4.8	220	2.4	0.64
C.44	4.1	252	2.1	1.03

HIGH POWER FLEXIBLE

PHOTOCELL CABLE

VERY LOW CAPACITANCE

## Are Your Laboratories Overloaded?



### A PRACTICAL SOLUTION TO THE PROBLEM OF TECHNICAL MANPOWER SHORTAGE

Are you interested in the possibility of getting some of your testing and trouble shooting work done without hiring additional technical help?

Our solution is very direct. No doubt many of your trained engineers and chemists are tied down by routine but essential testing and analytical tasks. You can release these men for more demanding, more responsible duties by entrusting our laboratories with your routine testing and analytical schedules.

Why is this possible? Because Testing is our Business. Your assignments to us will be handled by men who live and think testing. They will receive the care and attention that only a specialized laboratory can give. That means speed, accuracy, and real economy.

We would like to get together and discuss your manpower problems and possibly point the way to a solution.

## UNITED STATES TESTING COMPANY, Inc.

ESTABLISHED 1880

1550 Park Avenue, Hoboken, N. J.

PHILADELPHIA • BOSTON • PROVIDENCE  
CHICAGO • NEW YORK • LOS ANGELES  
MEMPHIS • DENVER • DALLAS

Member of American Council of Commercial Laboratories

# ELECTRAN TRANSFORMERS

- ★ TRANSFORMERS
- ★ SATURABLE REACTORS
- ★ ELECTRONIC DEVICES

Specialists in SMALL quantities of custom built transformers from milliwatts to 50 KVA, single or polyphase—designed and manufactured to best meet your exact requirements.

Each Electrnan Transformer is built to the highest standards of quality and precision. There is no "second" grade at Electrnan.

## ELECTRAN MFG. CO.

1901 CLYBOURN AVENUE • CHICAGO 14, ILLINOIS

announced two new wide-range R-C oscillators of compact size and simple operation. Models 200AB and 200 CD have high stability and accurate, quickly resettable tuning circuits. Operation is simplified and only three front panel controls are used. Model 200AB, for general audio tests, offers a frequency range of 20 cps to 40 kc and a full watt output. Model 200 CD, for wide-range measurements at lower power levels, provides constant voltage output from 5 cps to 600 kc. Both instruments are adjusted and calibrated to meet exact frequency and performance specifications. An output amplifier provides complete isolation of the load, and changes in output load do not change oscillator performance. Frequency stability is better than  $\pm 2.0$  percent including warmup, and hum voltage is less than 0.1-percent rated output.

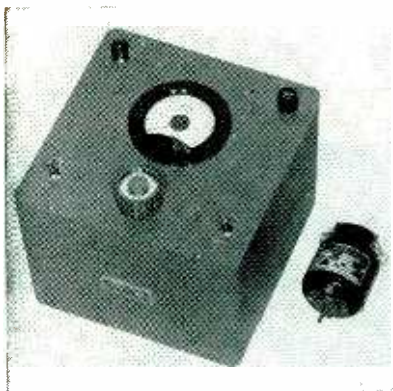

### Motor Control

INDUSTRIAL CONTROL Co., Wyandanch, L. I., N. Y. The 302-A is a wide-range speed and torque generator. It consists of a special motor and control box operating from the 117-v, 60-cps line. The motor speed can be varied from 100 to 10,000 rpm, with a maximum output torque of 1.0 oz-in. Matching gear boxes are available for any reduction ratio. Motor speed can be controlled remotely, either by a varying d-c voltage or a shaft position. The speed is read directly on a front panel meter and provisions are made to measure the torque delivered to the load. The unit finds application in automatic control systems, light machine tools, industrial process control, coil-wind-



### *a Gem* IN PERFORMANCE

- (a) Long Life
- (b) Good Regulation
- (c) High Efficiency

### *a Gem* FOR VERSATILITY

- (a) Wide Range of Power Outputs
- (b) Temperatures of  $-65^{\circ}\text{C}$  to  $+100^{\circ}\text{C}$
- (c) Impervious to all Humidity
- (d) Impervious to Salt Atmosphere

### *a Gem* IN COMPACTNESS

- (a) Various sizes and shapes
- (b) Light Weight for any Power Output
- (c) "Tailor-made" for Individual Requirements

*Where  
♦♦'s  
are used  
Specify*

Write Caroline for your free copy of the booklet on Sarkes Tarzian Embedded Selenium Rectifiers



**Sarkes Tarzian, Inc.**

Sarkes  
Tarzian

**RECTIFIER DIVISION**  
Dept. E-7, 415 North College Ave., Bloomington, Indiana

# ATR

Makes  
it easy  
to DEMONSTRATE  
AND TEST  
D.C. APPARATUS  
FROM A.C. LINES



## "A" BATTERY ELIMINATORS

For DEMONSTRATING AND TESTING  
AUTO RADIOS

New Models . . . Designed for testing D.C.  
Electrical Apparatus on Regular A.C. Lines.  
Equipped with Full-Wave Dry Disc Type  
Rectifier, Assuring Noise-less, Interference-  
Free Operation and Extreme  
Long Life and Reliability.

# ATR

- ✓ NEW MODELS
- ✓ NEW DESIGNS
- ✓ NEW LITERATURE

"A" Battery Eliminators, DC-AC  
Inverters, Auto Radio Vibrators

See your jobber or write factory

**AMERICAN TELEVISION & RADIO CO.**

Quality Products Since 1931

SAINT PAUL 1, MINNESOTA-U. S. A.

## ELECTRONIC GLASS WORKING EQUIPMENT for RADIO, TELEVISION TUBES, INCANDESCENT LAMPS, GLASS LATHES for TELEVISION TUBES

We make Transformers, Spot and Wire Butt Welders, Wire Cutting Machines and 500 other items, indispensable in your production. Eisler Engineers are constantly developing New Equipment. If you prefer your own designs, let us build them for you. Write to Charles Eisler who has served The Industry over 32 years.

Machines for small Radio Tubes of all kinds:

## High Temperature Hydrogen Electric Furnaces

Hydrogen atmosphere heating chamber, hydrogen drying tower, water cooled unloading chamber, heat control with air cooled transformer with 11 position tap switch. Automatic temperature control (optional) standard furnaces from 1" bore 1800° C. to 8" bore 1100° C. Molybdenum wound heating units, loading and unloading chambers equipped with safety doors. Supplied with hydrogen flow gauges. Made to order in many sizes.

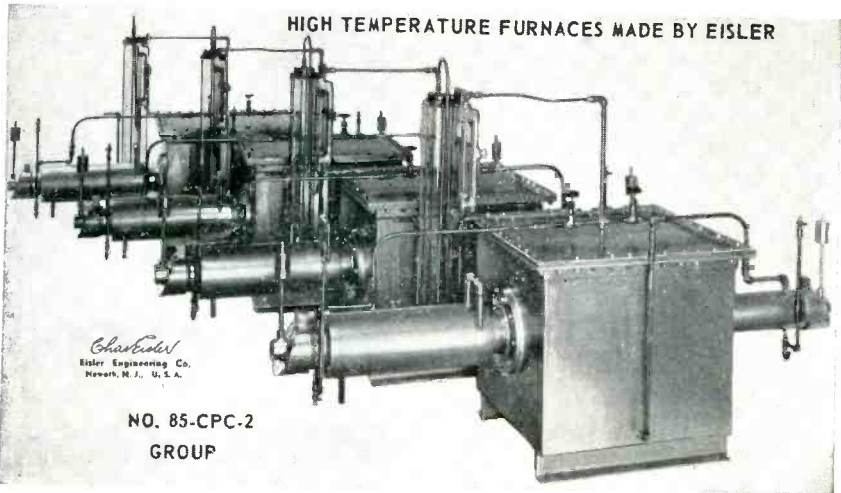

HIGH TEMPERATURE FURNACES MADE BY EISLER

Charles Eisler  
Eisler Engineering Co.  
Newark, N. J., U. S. A.

NO. 85-CPC-2  
GROUP

**EISLER ENGINEERING CO., Inc.**

751 So. 13th St.  
Newark 3, N. J.

# PIX

## WIRE FORMING SPECIALISTS

Precision Parts to meet your  
Production and Engineering needs.  
From .002" dia. to .125" dia. Radio  
tube parts—Stampings—Drawings  
Modern facilities, high-production  
equipment.

Metal Crystal Holder Parts

Send sketch or print for quotation.

**PIX MANUFACTURING CO., Inc.**

24A Bedford St., Newark 3, N. J.

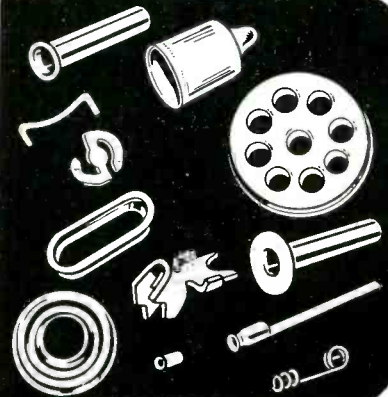

## FOR QUALITY • QUANTITY — QUICKLY SPECIFY **DAGE** RADIO FREQUENCY CONNECTORS



TYPE BNC  
R.F. CONNECTORS

UG-88/U  
UG-260/U

UG-290/U

• Dage specializes in the manufacture of the finest in Type BNC, Type N and special radio frequency connectors. Your requirements for radio frequency connectors will be met quickly and efficiently by Dage. All Dage connectors are manufactured in strict accordance with military specifications. Write Dage today.



QUALITY  
QUANTITY  
QUICKLY

# DAGE

**DAGE ELECTRIC COMPANY, INC.**

62 North Second Street • Beech Grove, Indiana

# BIRTCHEER TUBE CLAMPS

Hold Tubes in Sockets  
under all Vibration,  
Impact and  
Climatic  
Conditions

83  
VARIATIONS  
FOR  
STANDARD  
TUBES



NEW  
CLAMP  
FOR  
MINIATURE  
TUBES



You can't shake, pull or rotate a tube out of place when it's secured by a Birtcher Tube Clamp. The tube is there to stay. Made of Stainless Steel, the Birtcher Tube Clamp is impervious to wear and weather.

BIRTCHEER TUBE CLAMPS can be used in the most confined spaces of any compact electronic device. Added stray capacity is kept at a minimum. Weight of tube clamp is negligible.

Millions of Birtcher Tube Clamps are in use in all parts of the world. They're recommended for all types of tubes: glass or metal—chassis or sub-chassis mounted.

**THERE'S A BIRTCHEER TUBE CLAMP  
FOR EVERY STANDARD AND  
MINIATURE TUBE!**

Write for samples, catalogue and price lists.

**THE BIRTCHEER CORPORATION**  
4371 Valley Blvd.  
Los Angeles 32, Calif.

NEW PRODUCTS

(continued)

ing equipment, servo directors, variable-speed turntables and textile looms.



## Soldering Iron

AMERICAN ELECTRICAL HEATER Co., 6110 Cass Ave., Detroit 2, Mich., has announced the No. 3128-A Angle-type electric soldering iron for light-duty soldering. Weighing only 10 ounces, the new iron's angle shape permits easy application to work that is difficult to reach with straight irons. It has a 1/4-in. plug-type tip, an input of 60 watts, and is available in standard voltages and for 32 volts. A separate heat-insulating stand is supplied with each iron.



## Printed-Circuit Rotary Switch

THE DAVEN Co., 191 Central Ave., Newark 4, N. J., has applied the printed circuit technique to special rotary switches for pulse work and telemetering. Where previously odd-shaped segments and very irregular timing intervals were difficult to obtain, this new method has now made them practicable on a rotary switch for either high or low speed applications. With this new technique, almost any number of contacts can be spaced around the periphery of a contact panel

ENGINEERS DEPEND UPON

# FILTRON

for RF INTERFERENCE  
SUPPRESSION FILTERS



CONSOLIDATED VULTEE  
B-36 BOMBER



**FILTRON IS SPECIFIED ON  
THE MAJORITY OF MODERN  
AIRCRAFT, GUIDED MISSILES,  
SIGNAL CORPS, ORDNANCE  
AND NAVAL EQUIPMENT**

FILTRON'S experienced RF Interference Suppression engineers are available for the measuring, testing, and filter design for your equipment. The modern shielded laboratories are equipped to measure RF Interference from 14 KC to 1000 MC, in accordance with military specifications.

FILTRON'S engineers have more than 700 standard filters available, or will design a unit to meet your size, weight, mounting, voltage and current requirements.

FILTRON'S capacitor manufacturing and coil winding divisions, metal fabrication shop and metal stamping departments are exclusively producing the highest quality components for FILTRON'S RF Interference filters.

**RF INTERFERENCE SUPPRESSION FILTERS FOR:**

Motors	Dynamotors
Generators	Power Plants
Inverters	Actuators
Electronic	Gasoline
Controls	Engines

And other RF Interference producing equipment

Send for our LATEST CATALOG  
on your company letterhead

**THE FILTRON CO., INC.**  
FLUSHING, LONG ISLAND, N. Y.  
**LARGEST EXCLUSIVE MANUFACTURERS  
OF RF INTERFERENCE FILTERS**

# TRANSFORMERS

NEW PRODUCTS

(continued)

at irregular intervals, depending on the timing required. Either shorting or non-shorting switch action can be obtained. More accurate dimensions of contacts and spacing between contacts can be maintained than with previous methods of fabrication.

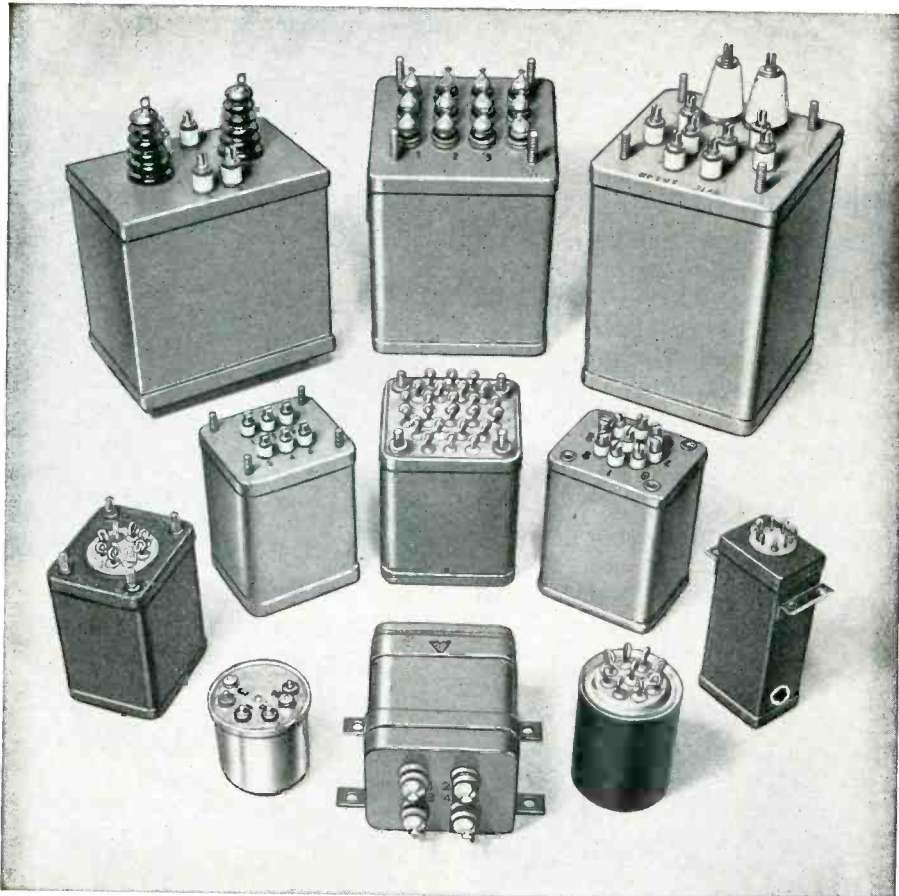

## HERMETICALLY SEALED TO MIL-T-27 SPECIFICATIONS

NYT offers a wide variety of transformer types to meet military and civilian specifications, designed and manufactured by specialists in transformer development.

Latest NYT service for customers is a complete test laboratory equipped and approved for on-the-spot MIL-T-27 testing and faster approvals.

**NEW YORK  
TRANSFORMER CO., INC.**  
ALPHA, NEW JERSEY

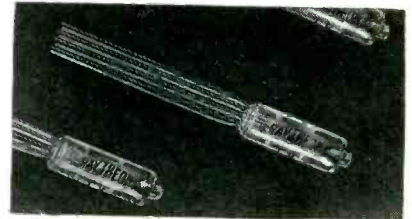

### Subminiature Triode

RAYTHEON MFG. Co., 55 Chapel St., Newton 58, Mass., announces a new low-microphonic subminiature triode designated CK6247 (formerly known as CK628). It has a maximum noise output of 2.5 mv a-c across 10,000 ohms in the plate circuit when the tube is subjected to vibrational acceleration of 15 g at 40 cps. The normal amplification factor rating is 60, and the mutual conductance rating 2,500  $\mu$ mhos with maximum allowable plate voltage of 275 v.



### Attenuation Networks

THE DAVEN CO., 191 Central Ave., Newark 4, N. J., announces availability of its new series 690, T or balanced-H attenuation networks. These networks are designed for use in general laboratory and production testing where ruggedness, flexibility and reliability are of prime importance. The series 690 has a frequency range from 0 to 50,000 cycles. These networks consist of plug-in impedance adjusting networks combined in compact assemblies with either two or three



# G AIR

## SHIPPING CONTAINERS

Eliminate Many Hazards of Shipping

Gair Corrugated Containers are so scientifically constructed that they offer the utmost PROTECTION against the many hazards of shipping...truly amazing how they withstand tremendous knocking about and rough usage.

Without obligation Robert Gair offers a helping hand in solving shipping container problems.

WRITE TODAY  
for technical information.



**ROBERT GAIR COMPANY, INC.**

155 EAST 44TH STREET, NEW YORK • TORONTO  
PAPERBOARD • FOLDING CARTONS • SHIPPING CONTAINERS

# FOR PORTABLE AND AIRBORNE Applications



*international instruments*  
INSURE  
**CONSISTENTLY HIGH PERFORMANCE**

MINIATURE AND SUB-MINIATURE METERS

1" and 1½" Panel Meters, 1½" VU Meters, Illuminated Meters, Multitesters

FOR AIRCRAFT, GUIDED MISSILES, ELECTRONIC EQUIPMENT, ATOMIC DEVELOPMENTS, COMMUNICATIONS AND INDUSTRIAL INSTRUMENTATION

### CONSTRUCTION

light in weight, yet durable enough to withstand shock and vibration better than larger sized models.

### ACCURACY AND SENSITIVITY

within ±3% of full deflection at any point on the scale.

### VERSATILITY

adaptable to any requirement . . . watertight and commercial models . . . built to conform to applicable Government specifications.

Whatever you need, look to *international instruments* specializing in miniature and sub-miniature instruments. Engineering data sheets for standard models sent on request . . . special scales, ranges and other modifications can be provided to meet your requirements. Consult our engineering department giving details. Just write to:



*international instruments*  
INCORPORATED

P. O. BOX 2954, NEW HAVEN 15, CONN.  
Liaison Engineers in Principal Cities



## PRECISION POTENTIOMETERS

### SINUSOIDAL TYPE

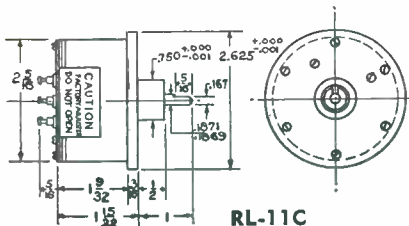

### CONDENSED SPECIFICATIONS

	RL 11-C	RL 14-MS
Total resistance.....	16,000 ± 10%	35,400 ± 1%
Percent resistance within brush circle.....	Approx. 85%	99 ± ¼%
Angle of rotation.....	360°	360°
Weight.....	4.75 oz.	1.8 lbs.
Torque (Approximate).....	¼ oz. in.	2 oz. in.
Wire.....	80 Ni 20 Cr	80 Ni 20 Cr
Resolution.....	.4°	.2°
Angular accuracy.....	±.6°	±.5°
Amplitude accuracy.....	±.8%	±.6%
Maximum volts across winding.....	150	350
Maximum speed.....	60 rpm	60 rpm
Expected Life.....	350,000 cycles	200,000 cycles

Illustration shows RL-11C unit, RL-14MS unit is approximately twice as large. Minor variations of these standard designs, available on special order, permit operation at high rotational speeds with some loss of accuracy but, with a substantial increase in expected life. Sine and cosine voltages are produced simultaneously. Resistances other than those shown above are available within certain limits.

FOR COMPLETE DETAILS SEND FOR BULLETIN F-68-A



**THE GAMEWELL COMPANY**  
NEWTON UPPER FALLS 64, MASSACHUSETTS

dependable instruments

*Heiland*  
DENVER

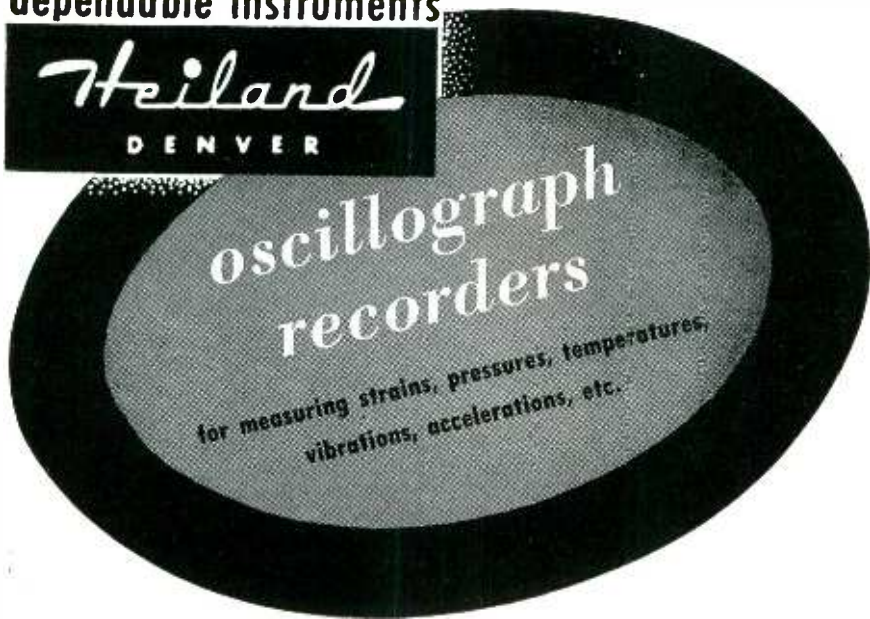

The Heiland A-500 recorder embodies many features found only in much larger instruments...easy loading; four quick change paper speeds; precision time lines; trace identification; paper movement indicator; direct monitoring of galvanometer light spots. Case dimensions 6 $\frac{3}{4}$ " x 9 $\frac{7}{8}$ " x 12 $\frac{3}{4}$ ". Weight 33 lbs. Paper width 4"-100' long. Available for either 12 volt or 24 volt D.C. operation.



A-500 12 channels

An 8 volt battery pack provides self contained power source affording complete portability and flexibility to the Heiland A-401 Recorder. Other features are similar to the A-500. Case dimensions with battery pack 7" x 9 $\frac{1}{2}$ " x 12 $\frac{1}{4}$ ", without 4 $\frac{1}{4}$ " x 9 $\frac{1}{2}$ " x 12 $\frac{1}{4}$ "; Weight with pack, 39 lbs., without, 22 lbs. Single speed. Paper width 2"-100' long. Available for 12 volt or 24 volt D.C. operation without battery pack.



A-401 6 channels

Accurate oscillograph records provide data for better product design and performance. Heiland recorders are being widely used for numerous aircraft, laboratory and industrial applications. Write today for Heiland catalog of recorders, galvanometers and associate equipment.



HEILAND RESEARCH CORPORATION • 130 E. Fifth Avenue, Denver, Colorado

attenuation controls, depending upon the loss per step desired. The plug-in impedance matching networks may be obtained in a wide range of impedance and loss, with special impedances and losses available to meet requirements. Level of operation is + 20 db (0.6 w) maximum input, with accuracy of resistor units calibrated at  $\pm 1.0$  percent.

### Fixed Coaxial Pads

TELEWAVE LABORATORIES, INC., 100 Metropolitan Ave., Brooklyn 11, N. Y., has announced a series of fixed coaxial pads for application in circuits operating at frequencies from 0 to 10,000 mc. Available are 6, 10 and 20-db pads. These coax pads are of conventional pi and T construction, utilizing metallized film resistors. Their small size and rugged characteristics render them highly useful in microwave circuits.

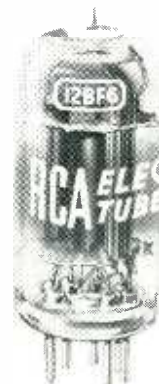

### Multiunit Tube

RADIO CORP. OF AMERICA, Harrison, N. J. The 12BF6 is a multiunit miniature tube of the heater-cathode type containing two diodes and a medium-mu triode in one envelope. It is intended primarily for use as a combined detector, amplifier and avc tube in automobile radio receivers operating from a 12-volt storage battery. The characteristics of the triode unit are such that it can be impedance-coupled or transformer-coupled to the output stage. In either case the triode unit can supply more than ample output with low distortion to



# ENGRAVING and MARKING

*The Green Engraver*



ENGRAVES,  
ROUTES,  
PROFILES and MODELS

A real money saver for industry. Proven by the experience of tool and die, electronic machine, radio, electrical and instrument manufacturers.

The Green Engraver zips out precision work on metal, plastics, wood, glass, hard rubber etc. . . . engraves panels, name plates, scales, dials, molds, lenses, instruments, instruction plates, directional signs . . . by simple tracing. Routing, profiling and three dimensional modeling indicate its versatility. Electric etching attachment available.

FREE — Fact-packed folder yours upon request.

*Green Instrument Company*  
INCORPORATED

363 PUTNAM AVENUE • CAMBRIDGE, MASS.

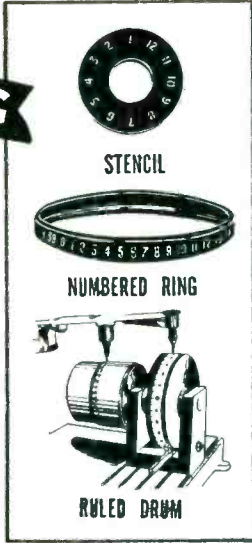

Specify the Green Engraver for the best in low cost performance. Special attachments and engineering service available for production work.



## WIRES & CABLES for ALL your ELECTRONIC wiring needs!

### Govt. Spec. Hookup Wire

JAN-C-76 SRIR-SRHV PLASTIC  
Solid Colors or Spiral Markings

WL-EXTRUDED NYLON JACKET  
Solid Colors or Spiral Markings

AIRCRAFT WIRE-NYLON JACKET  
MIL-W-5086 (Supersedes AN-J-C-48a)

105° C. U.L. APPROVED  
Thermoplastic Hookup Wire

JAN-C-76 WL GLASS BRAID  
Also EXTRUDED NYLON JACKETED  
Solid or Tracer Colors

Multiconductor, Shielded Cables  
To Meet Govt. Spec. #71-4945

## A NEW COMPLETE SERVICE ON

# SLIP RINGS and COMMUTATORS

ALL TYPES OF  
CONSTRUCTION  
NOW AVAILABLE  
AT LOW COST

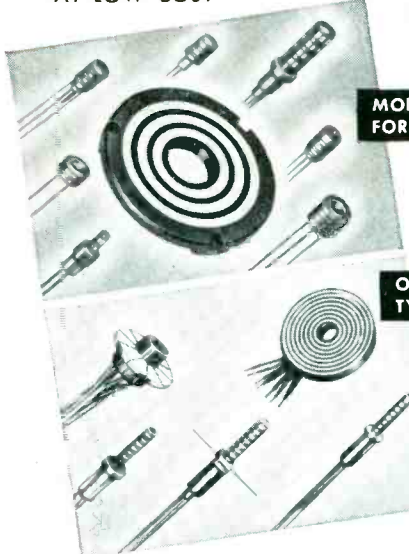

MOLDED OR FABRICATED TYPES  
FOR LOWEST POSSIBLE COST

Assemblies of these types can be supplied at low cost. Quality is the highest in the industry. Dimensional accuracy and other characteristics are excellent and these units are highly recommended for instruments such as synchros.

ONE PIECE ELECTRO-PLATED  
TYPES FOR EXTREME ACCURACY

Wherever extreme dimensional precision, accurate concentricity, and high dielectric qualities are required the electro-deposition method is recommended . . . the production of which is licensed under an exclusive arrangement with the Electro Tec Corporation. This well-known process is most satisfactory for miniatures and sub-miniatures down to .035" diameters.

ULTRA-MODERN, COST REDUCING, NEW PRODUCTION FACILITIES—The last word in plant, equipment and skilled personnel are grouped here to provide fast delivery at lowest unit cost.

CALL, WRITE OR WIRE TODAY FOR QUOTATIONS ON YOUR REQUIREMENTS



**INSTRUMENT CORP. OF AMERICA** BLACKSBURG, VIRGINIA



### COMPLETE WAREHOUSE STOCKS

- Multiconductor Rubber Covered Cables
- Tinned & Bare Wire
- Magnet Wire
- Formvar Wire
- Vinyl Extruded and Radio Grade Tubing
- Shielded Wires
- Insulated Hardware
- Plugs, Jacks, Sockets
- Test Leads, Switches
- Insulators, Steatite, Ceramic
- Terminal Strips

Quality Products for the Electronics Industries Since 1923

Write for Catalog 52-E



**BIRNBACH**  
RADIO CO. Inc.

145 HUDSON STREET NEW YORK 13, N.Y.

# Announcing a NEW, Different kind of Capacitor

*Johanson*

## Concentric High Ratio Air Capacitor

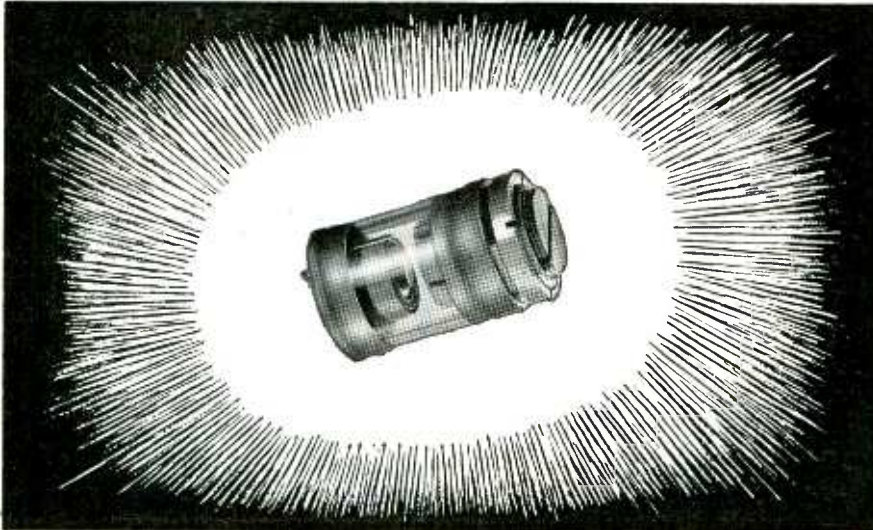

The new Johanson Concentric High Ratio Air Capacitor recommends itself to applications requiring a low minimum capacity, high Q, and stability. It has a maximum capacity of 35 mmfd. and a minimum capacity of 1 mmfd. Because of this ratio of capacity, it has many varied applications in electronic equipment where capacitive adjustments need to be made over a wide range with great accuracy.

The new Johanson capacitor is constructed entirely of silver-plated brass and Pyrex glass, which makes it ideally suited for all applications of a high frequency nature. It is a high Q capacitor at and above 200 mc.

The friction spring of the new capacitor assures a permanent setting of the rotor. The vernier action of the rotor screw allows all adjustments up to eight full turns to be made quickly and precisely.

### SPECIFICATIONS

- |   |  |
|---|--|
| Low minimum capacity, 1 mmf.  | High maximum capacity, 35 mmf.                                     |
| High Q — better than 10,000 at 15 mc.                                   | Voltage breakdown over 500V DC.                                    |
| High stability.   | High ratio — capacity at maximum is 35 times its minimum capacity. |
| Vernier action — better than 8 turns to accomplish the capacity change. |  |
| Capacity against rotation is a linear function.                         |  |

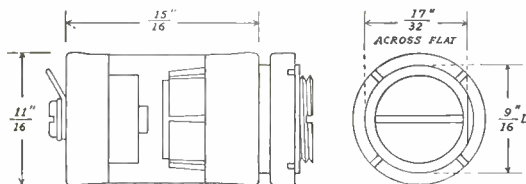

Requires space .700 x 1" long behind panel.

*Johanson*

Write for complete information  
**MANUFACTURING CORPORATION**  
10 ROCKAWAY VALLEY ROAD, BOONTON, N. J.

drive a pair of 12V6-GT's operating at maximum plate voltage in the output stage of automobile receivers.

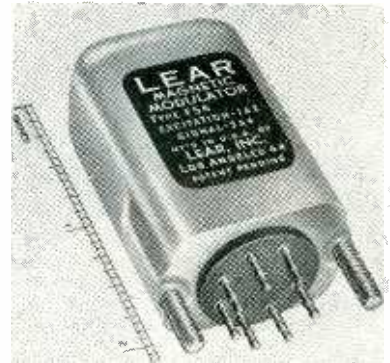

### Magnetic Modulator

LEAR, INC., 11916 W. Pico Blvd., Los Angeles 64, Calif. The F5A magnetic modulator, recently released for general industrial use, is especially designed for accurate and stable conversion of low-level d-c signals into proportional a-c signals more suitable for electronic amplification. It utilizes signals derived from thermocouples, strain gages, certain computing devices and a multitude of other industrial instruments. The unit offers low distortion, almost unlimited life and extreme linearity with stability; is shockproof, hermetically sealed and magnetically shielded; has fast response, operates over a wide frequency range and is virtually unaffected by humidity and temperature changes.

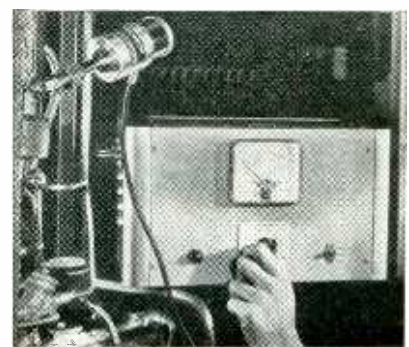

### Vacuum Gage

DISTILLATION PRODUCTS INDUSTRIES, division of the Eastman Kodak Co., Ridge Road West, Rochester 3, N. Y. Type PHG-09 gage covers a

# U. G. CONNECTORS

*Our Coaxial Cable  
Connectors Meet All  
Government Specifications*

★ ALL ORDERS DELIVERED PROMPTLY ★

*Manufacturers of  
Highest Quality Connectors*

## ALLIED INDUSTRIES, INC.

1023 S. 21st STREET  
LOUISVILLE 10, KY.

Phone Arlington 4640

## 100 MC BANDWIDTH PULSE AMPLIFIER

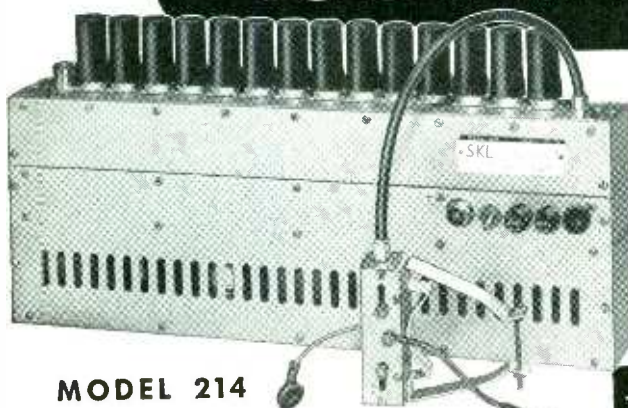

MODEL 214

High output voltage and very fast rise time with no overshoot characterize the performance of the SKL Model 214 Chain Pulse Amplifier. The specially designed terminating cable provides a resistive output of 500 ohms and a capacitive output for connection to a cathode ray tube grid or deflection plates. Capable of deflecting a 5XP tube more than 1", the Model 214 finds extensive use in radar, oscillography, television testing, and nuclear physics.

Write today for further information.

- FEATURES**
- MAX. OUTPUT VOLTAGE  
125 volts
  - RISE TIME  
.006 usec.
  - GAIN  
30 db
  - INPUT IMPEDANCE  
180 ohms
  - BANDWIDTH  
40 KC to 100 MC



0.06 μ sec complex pulse applied directly to oscilloscope plates. Rise time approx. 0.001 μ sec.



Pulse through Model 202P Wide Band Chain Amplifier and Model 214 Chain Pulse Amplifier (50 db gain). Note reproduction of fine detail.

**SKL SPENCER-KENNEDY LABORATORIES, INC.**  
186 MASSACHUSETTS AVE., CAMBRIDGE 39, MASS.

Available  
NOW!

# RUGGEDIZED METERS

... TO MEET  
SIG. C. SPEC.  
MIL-M-10304

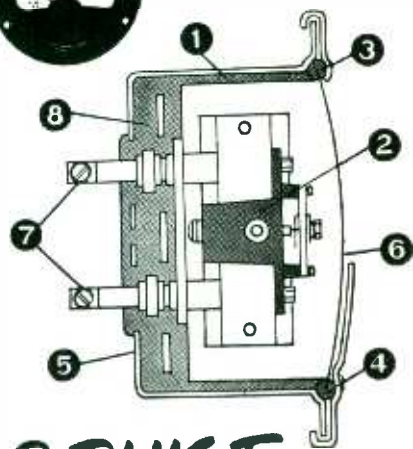

## 8 PLUS Features

- EXTRA "RUGGEDIZED" FEATURES**
- 1 Meter movement shock-mounted and housed in rubber-lined case.
  - 2 Meter movement supported by die-cast frame for greater strength and increased accuracy.
  - 3 Observation window rubber grommeted and sealed to rubber lining of case—providing hermetical seal of high dielectric materials.
  - 4 Non-rigid mounting of observation window with rubber grommet increases resistance to shock.
  - 5 Each meter designed and built by SUN to highest quality and precision standards.
- EXTRA INSTALLATION ADVANTAGES**
- 6 Slight convexity of observation window reduces chance of accidental breakage during installation or shipment.
  - 7 Terminals side-tapped and provided with timed binding screws to facilitate wiring with or without wire lugs or by pressure, soldering or both.
  - 8 Breakage or damage in wiring is reduced through non-rigid mounting of terminals and use of flexible interior conductors.

Building rugged electric meters is not new to SUN... For over 20 years, the automotive industry has depended on SUN as one of the largest "D'Arsonval type" meter manufacturers—to produce rugged, tough meters that will stand up under the abuse and rough handling of portable field instruments used in automotive repair work. SUN "Ruggedized" Meters not only meet Specification MIL-M-10304 (Sig. C)—but also embody many plus features that make installation easier, faster and help prevent assembly or shipping damage. Complete data bulletin on SUN "Ruggedized" Meters available on request.

SUN "Ruggedized" Meters are available as D-C Volt Meters, Ammeters, Milli-ammeters and Micro-ammeters and also may be ordered as rectifier type A-C instruments.

6060-0

## SUN ELECTRIC CORPORATION

1383 Avondale Avenue, Chicago 31, Illinois

# NOW 5 PLANTS

on industry's doorstep to expedite your needs for quality tubular and split rivets, rivet-setting machines and special cold-headed fasteners. Write for an important new brochure, "THE MILFORD METHOD", describing Milford's latest contribution to industrial progress... a complete service integrating fastener research, design and engineering with manufacturers' production.

#### THE NEW PACIFIC DIVISION

715 S. Palm Ave. Alhambra, Calif.



#### NEW ENG. DIVISION

855 Bridgeport Ave. Milford, Conn.



#### ILLINOIS DIVISION

806 Illinois Ave. Aurora, Ill.



#### OHIO DIVISION

1106 W. River St. Elyria, O.



#### PENN DIVISION

26 Platt St. Hatboro, Pa.



the **MILFORD** RIVET & MACHINE CO.

the name to rivet in your memory  
for fasteners

range of 8 million to 1 on a single meter from a single pickup. It can be used to read vacuums from 0.50 mm to  $10^{-7}$  mm Hg. The all-metal pickup tube which handles this range works on the glow discharge principle. In the tube, permanent magnets provide a field which lengthens the electron paths into tight spirals that give high ionization per electron, with a cascade effect. Having no filament to burn out, the new tube can be operated at full atmosphere without damage. In addition, the circuit is insensitive to fluctuations in line voltage.

### Low-Loss UHF Cable

COLUMBIA WIRE & SUPPLY Co., 2850 W. Irving Park Road, Chicago, Ill., announces a new low-loss cable developed by Anaconda and designed for uhf television reception. The cable is of semisolid construction and features 22-gage copperweld conductors, suspended polyethylene tubes within a heavy virgin polyethylene jacket of special design.

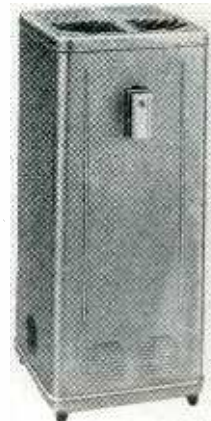

### Dehumidifier

THE WALTON LABORATORIES, Irvington, N. J. The Aqua-Sorber dehumidifier includes an automatic control that saves on power consumption and is activated by the moisture content of the atmosphere. Thus it operates only when necessary rather than at timed intervals. Other features include maximum air flow, easy removal of the water container and a hose connection readily accessible for

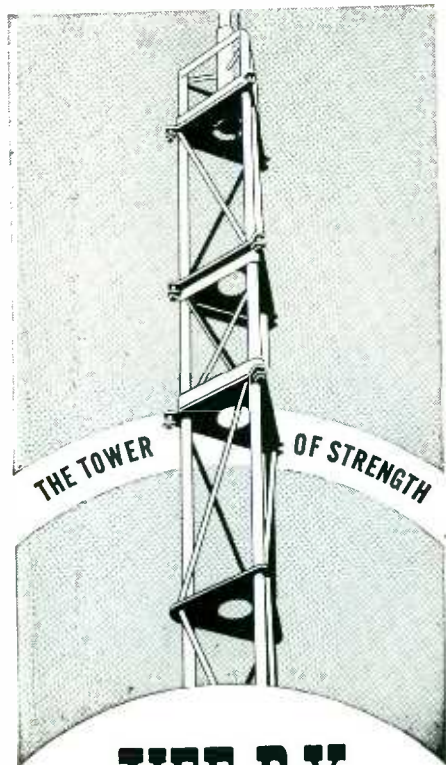

# VEE-D-X Sectional Tower

**MOST ECONOMICAL FOR  
MICROWAVE • FM • TV  
COMMUNICATIONS • RADAR**

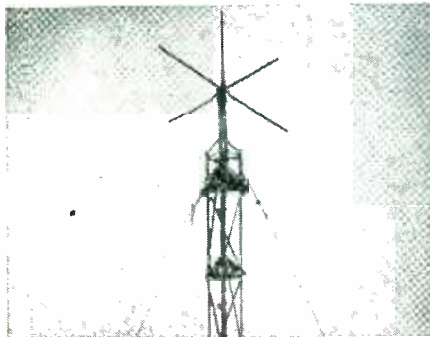

Actual photograph of VEE-D-X Sectional Tower installation showing 152 MC ground-plane antenna suited for ground-to-plane, ship-to-shore, and mobile communications.

**THE LaPOINTE-PLASCOMOLD CORP.**  
ROCKVILLE, CONNECTICUT

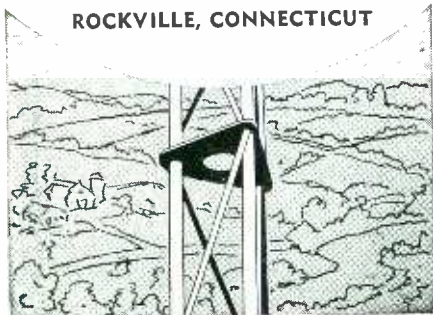

## S.S. White MOLDED RESISTORS



Of particular interest to all who need resistors with inherent low noise level and good stability in all climates



**STANDARD RANGE  
1000 OHMS TO 9 MEGOHMS**

Used extensively in commercial equipment including radio, telephone, telegraph, sound pictures, television, etc. Also in a variety of U. S. Navy equipment.

**HIGH VALUE RANGE  
10 to 10,000,000 MEGOHMS**

This unusual range of high value resistors was developed to meet the needs of scientific and industrial control, measuring and laboratory equipment—and of high voltage applications.

**SEND FOR  
BULLETIN 4906**

It gives details of both the Standard and High Value resistors, including construction, characteristics, dimensions, etc. Copy with Price List mailed on request.



**THE S.S. White INDUSTRIAL DIVISION**  
DENTAL MFG. CO. Dept. R, 10 East 40th St.



NEW YORK 16, N. Y.

Western District Office • Times Building, Long Beach, California

## ELECTRIC INSTRUMENT & CONTROL HEADQUARTERS YES, OFF-THE-SHELF SERVICE



Electro-Tech maintains one of the largest and most complete stocks in the country of electrical meters, instruments and industrial control equipment—representing over 250 top lines.

- Yes, our warehouse is bulging with standard stocks of*
- |                          |              |                     |
|--------------------------|--------------|---------------------|
| Counters                 | Solenoids    | Toggle Switches     |
| Panel Meters             | Tachometers  | Shunts (Electrical) |
| Transformers             | Thermometers | Meggers             |
| Switchboard Meters       | Thermostats  | Solenoid Valves     |
| Micro Switches           | Rectifiers   | Pyrometers          |
| Photo Electric Equipment | Rheostats    | Multimeters         |
| Relays                   | Timers       | Oscilloscopes       |

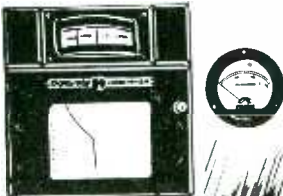

In addition, we manufacture and stock *Special Test Equipment* • Electric Heating Units • Current Transformers • Pyrometers • Thermocouples • Rectifiers.

Our laboratory is available for repair work, rescaling, recalibration and special calibration of your electrical and industrial instruments. Often months are saved by rescaling and calibrating stock instruments to your specifications.

**FOR SPEED**  
Wire—Code RDL  
Teletype—NY 1-2906  
Phone—BARclay 7-4209

CONSULT US ABOUT YOUR REQUIREMENTS

"The Industries Buying Guide" our GENERAL CATALOG E-12 FREE

## ELECTRO-TECH EQUIPMENT CO.

55 LISPENARD ST., NEW YORK 13, N. Y.

# MOSINEE

*"More than Paper"*



If you have a fabricating or processing problem involving paper . . . if you require definite technical characteristics and, above all, *dependable uniformity*, it may be worthwhile for you and MOSINEE technicians to get together. MOSINEE is not interested so much in terms of volume production as in our ability to render helpful service to manufacturers in the field of electronics and in the electrical goods industry. Our "paperologists" are at your service for consultation. Please write Dept. E.



**MOSINEE PAPER MILLS COMPANY • MOSINEE, WIS.**  
*Essential Paper Manufacturers*

NEW PRODUCTS

(continued)

permanent automatic water removal through drain piping. The unit is equipped with 1/5 horsepower motor that provides 56-percent greater power than the conventional  $\frac{1}{8}$  horsepower motor.

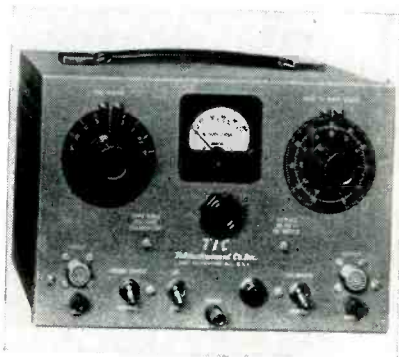

## Voltage Calibrator

TEL-INSTRUMENT Co., INC., 50 Paterson Ave., East Rutherford, N. J., has available the type 2004 voltage calibrator that is designed to make any oscilloscope an accurate visual voltmeter. It measures the peak to peak voltage magnitude of a complex or sinusoidal waveform from 10 mv to 100 v within  $\pm 2$  percent. A direct-reading front panel meter indicates the location of the a-c axis with respect to the negative voltage peak with an accuracy of  $\pm 3$  percent. It provides an externally available square wave for checking and recompensating the scope probe attenuator and eliminates repeated disconnection of calibrator leads by use of front panel switches.



## Double-Flash Light Source

EDGERTON, GERMESHAUSEN & GRIER, INC., 160 Brookline Ave., Boston 15, Mass. Type 2307 double-flash unit is used to take two superimposed

Let WILLIAMS help you apply ferric oxides to the manufacture of your

# ferrites

You'll be well repaid by getting the facts on a special group of Pure Ferric Oxides, developed by Williams especially for use in the manufacture of ferrites.

Williams Ferric Oxides analyze better than 99% Fe<sub>2</sub>O<sub>3</sub>. They contain a minimum of impurities. They are available in a broad range of particle sizes and shapes. Among them, we're certain you'll find one that's "just right" for your requirements. The proper application of Ferric Oxides to the manufacture of Ferrites is our specialty.

Tell us your requirements... we'll gladly send samples for test. Chances are good that our Ferric Oxide "Know How" can save you considerable time and money. Address Dept. 25, C. K. Williams & Co., Easton, Pa.

**WILLIAMS**  
COLORS & PIGMENTS

C. K. WILLIAMS & CO.  
Easton, Pa. • East St. Louis, Ill.  
Emeryville, Cal.

**P. S.** We also produce IRN Magnetic Iron powders for the Electronic Core Industry, the Magnetic Tape Recording Industry and others. Write for complete technical information.

**NEW!**  
**AVAILABLE NOW**

**KELLOGG CODE 101-A**  
*20 cycle*  
**INVERTER**



*Reliable - Fast Starting - Efficient*

This new 20 Cycle Inverter was designed and developed in Kellogg Laboratories for military use. Now, in addition to military application, it is available for commercial purposes. Check your requirements against the features, exclusive with Kellogg, that are listed below.

- A miniaturized, hermetically sealed inverter designed to provide a 20 cps output from a DC source.
- Suitable for a variety of applications where a source of 20 cps ringing signals is required.
- Incorporates a special noise suppression filter.
- Operates over a wide range of DC input voltages from 80 to 140 volts.
- Reaches full output in less than 0.25 sec.

Output voltage (p. to p.)... = DC input voltage  
Output frequency:..... 20 cps ± 1.5 cps  
Contact rating:..... 30 VA. .25 amps. max.  
Contact dwell:..... .74% min.  
Operating Temp.:..... -40°C to 85°C  
Overall size (approx.):..... 3-11/32 L x 2-1/32 W x 2-7/8 H  
Mounts:..... 4 No. 4-40 x 1/4 studs  
Mtg. Dimensions:..... 1-23/32 x 2-29/32  
Dielectric strength..... 200 V. DC each terminal to case

**KELLOGG**   
SWITCHBOARD AND SUPPLY CO.

For more information write Dept. 26-L

..... Sales Offices: 79 W. Monroe St., Chicago 3, Ill.  
An Associate of International Telephone and Telegraph Corporation



DC to AC Converters



Dynamotors



Genemotors

**DEPENDABLE... COMPACT... EFFICIENT**

## Carter Rotary Power

Carter DC to AC Converters, Dynamotors, Genemotors, Magmotors, and Inductor Alternators (inverters) are made in a wide variety of types and capacities adaptable in communications, laboratory, and industrial applications, of many kinds. Widely used in aircraft, marine, and mobile radio, geophysical instruments, laboratory work, ignition, timing and many other uses.

**Carter Motor Co.**  
2646 N. Maplewood Ave., Chicago 47  
Sales Offices in Principal Cities



Recorder Converters



Inductor Alternators



Magmotors

**MAIL COUPON FOR CATALOGS**

Please send catalogs containing complete information on Carter Rotary Power Supplies.

Name \_\_\_\_\_  
Address \_\_\_\_\_  
City \_\_\_\_\_ State \_\_\_\_\_

 \*Trade Mark Registered

# Autosyn\*

# SYNCHROS

Precision-Built by

# ECLIPSE-PIONEER



For more than 18 years, Eclipse-Pioneer has been a leader in the development and production of high precision synchros for use in automatic control circuits of aircraft, marine and other industrial applications. Today, thanks to this long experience and specialization, Eclipse-Pioneer has available a complete line of standard (1.431" dia. X 1.631" lg.) and Pygmy (0.937" dia. X 1.278" lg.) Autosyn synchros of unmatched precision. Furthermore, current production quantities and techniques have reduced cost to a new low. For either present or future requirements, it will pay you to investigate Eclipse-Pioneer high precision at the new low cost.

\*REG. TRADE MARK BENDIX AVIATION CORPORATION

### AVERAGE ELECTRICAL CHARACTERISTICS—AY-200 SERIES\*\*

	Type Number	Input Voltage Nominal Excitation	Input Current Milliamperes	Input Power Watts	Input Impedance Ohms	Stator Output Voltages Line to Line	Rotor Resistance (DC) Ohms	Stator Resistance (DC) Ohms	Maximum Error Spread Minutes
Transmitters	AY201-1	26V, 400~, 1 ph.	225	1.25	25+j115	11.8	9.5	3.5	15
	AY201-4	26V, 400~, 1 ph.	100	0.45	45+j225	11.8	16.0	6.7	20
Receivers	AY201-2	26V, 400~, 1 ph.	100	0.45	45+j225	11.8	16.0	6.7	45
Control Transformers	AY201-3	From Trans. Autosyn	Dependent Upon Circuit Design				42.0	10.8	15
	AY201-5	From Trans. Autosyn	Dependent Upon Circuit Design				250.0	63.0	15
Resolvers	AY221-3	26V, 400~, 1 ph.	60	0.35	108+j425	11.8	53.0	12.5	20
	AY241-5	1V, 30~, 1 ph.	3.7	—	240+j130	0.34	239.0	180.0	40
Differentials	AY231-3	From Trans. Autosyn	Dependent Upon Circuit Design				14.0	10.8	20

\*\*Also includes High Frequency Resolvers designed for use up to 100KC (AY251-24)

### AY-500 (PYGMY) SERIES

Transmitters	AY503-4	26V, 400~, 1 ph.	235	2.2	45+j100	11.8	25.0	10.5	24
Receivers	AY503-2	26V, 400~, 1 ph.	235	2.2	45+j100	11.8	23.0	10.5	90
Control Transformers	AY503-3	From Trans. Autosyn	Dependent Upon Circuit Design				170.0	45.0	24
	AY503-5	From Trans. Autosyn	Dependent Upon Circuit Design				550.0	188.0	30
Resolvers	AY523-3	26V, 400~, 1 ph.	45	0.5	290+j490	11.8	210.0	42.0	30
	AY543-5	26V, 400~, 1 ph.	9	0.1	900+j2200	11.8	560.0	165.0	30
Differentials	AY533-3	From Trans. Autosyn	Dependent Upon Circuit Design				45.0	93.0	30

For detailed information, write to Dept. C.

ECLIPSE-PIONEER DIVISION of

TETERBORO, NEW JERSEY



Export Sales: Bendix International Division, 72 Fifth Avenue, New York 11, N. Y.

photographs as closely timed intervals for measuring velocities. Sub-microsecond ( $\frac{1}{2}$   $\mu$ sec) exposures by silhouette cover an 8-in. square field. An electronic delay circuit, accurate to 0.5  $\mu$ sec, varies the interval between flashes up to 100  $\mu$ sec. Synchronized photoelectrically or by a pulse, the shadow method makes shock waves visible in photographs, for simple determination of average velocities. Two circuits energize one light source to give equally-bright pulses of light from the same position in space. With the field lens, a suitable exposure is made on Super XX film.

## Molded Capacitors

INTERNATIONAL RESISTANCE Co., 401 N. Broad St., Philadelphia 8, Pa. Type CAS molded capacitor is identical in size to the type BTS resistor ( $\frac{1}{2}$  in. long  $\times$   $\frac{1}{8}$  in. diameter). It is specially designed to obtain small values of capacitance with exceptionally high Q for its range, and is currently being manufactured in standard values from 0.22  $\mu$ f to 2.2  $\mu$ f,  $\pm 20$  percent standard tolerance. The new unit, molded in thermosetting material, is suitably protected for all applications requiring an insulated capacitor, particularly where exacting small-value capacitances are required as in trimming applications, and meets JAN-C-20A in temperature coefficient and humidity.



## Radiation Counter

NORTH AMERICAN PHILIPS Co., INC., 750 South Fulton Ave., Mt. Vernon, N. Y., has announced a



# REXOLITE

1422

(FORMERLY G. E. TEXTOLITE 1422)

THE **Better** PLASTIC  
U. H. F. INSULATION  
BECAUSE OF:—

- outstanding electrical properties
- superior machinability
- high heat resistance
- dimensional stability and extremely low initial cost

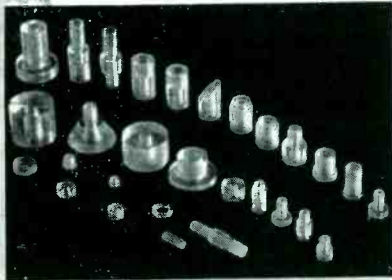

Rexolite 1422 has been specifically designed and developed to meet the growing need for a lightweight — low cost U. H. F. insulating material.

Rexolite 1422 is available for immediate delivery as centerless ground rod in any diameter up to 1". Also cast in larger diameter rods and sheets.

Meets JAN-P-77 and MIL-P-77A specifications.

The unusual chemical inertness and physical properties of Rexolite 1422 allow its use where other materials fail.

For use in: connectors, coaxial connectors, waveguide, antennas, leads and spacers, spreaders and air wound coil supports, coil forms.



Write today for technical bulletins and samples. Our engineering staff is always at your disposal.

Manufacturers of Non-strip wire, High Temperature Electrical Tubing and other extruded plastic products.

## THE REX CORPORATION

65 LANDSDOWNE STREET  
CAMBRIDGE 39, MASS.

# ANY SIZE

Spiral Wound

# PAPER TUBES

from .450" to 25" I.P.  
from 1/2" to 30" Long

SQUARE  
RECTANGULAR  
TRIANGULAR  
HALF-ROUND  
ROUND

It pays to check your requirements with PARAMOUNT... because you benefit from PARAMOUNT'S coil-proved design and construction—vast range of stock arbors—wide experience in engineering special tubes! Hi-Dielectric. Hi-Strength. Kraft, Fish Paper, Red Rope, or any combination wound on automatic machines. Tolerances  $\pm .002$ ".

ALSO: Shellac-Bound Kraft paper tubing. Heated shellac forms an adhesive bond between the laminations. Absolutely moisture resistant.

SINCE 1931

## Paramount PAPER TUBE CORP.

616 Lafayette St., Fort Wayne, Ind.

Mfrs. of Paper Tubing for the Electrical Industry

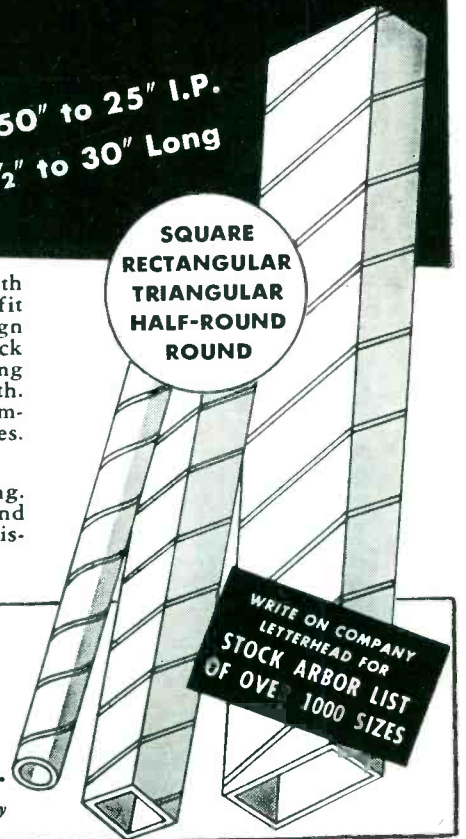

## IN-RES-CO TYPES CX & BX WIRE WOUND RESISTORS

# FEATHERWEIGHT!

—another IN-RES-CO solution for CIRCUIT DESIGNERS

SEALED IN MOLDED BAKELITE  
PLUS LIGHTWEIGHT

The dependable resistive elements that combine positive sealing with the important advantage of lightweight. Molded Bakelite core reduces weight by one-half compared to ceramics. Positive seal effectively protects the winding against harmful climatic conditions. Additional IN-RES-CO features include long life stability, hard soldered connections to terminals and extra-sturdy, vibration proof terminal leads. Both CX and BX Resistors include space-saving terminal supported axial terminals of tinned wire.



IN-RES-CO  
TYPE CX  
NON-INDUCTIVE  
RESISTOR



IN-RES-CO  
TYPE BX  
NON-INDUCTIVE  
RESISTOR



ASK FOR THE NEW  
RESISTOR HANDBOOK —  
Contains complete data on  
resistors for every purpose  
and their recommended  
applications. Please  
make request on com-  
pany letterhead

## INSTRUMENT RESISTORS CO.

COMMERCE  
AVENUE



UNION  
NEW JERSEY

APPLICATION-DESIGNED RESISTORS FOR ELECTRONICS AND INSTRUMENTATION

Now...

# COUNTING PLUS CONTROL

AT RATES TO  
40,000 CPS  
WITH

## Berkeley PRESET COUNTERS

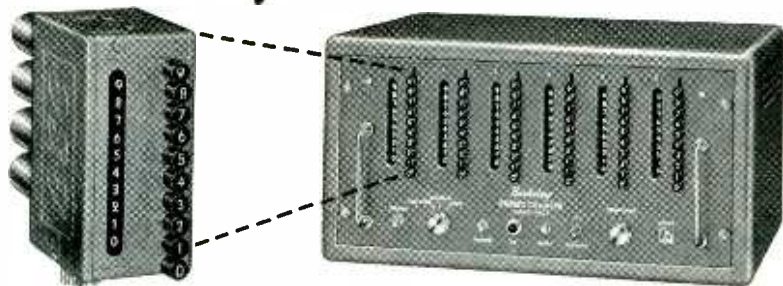

**DESCRIPTION**—The Berkeley Preset Counter is an electronic decade with provisions for producing an output signal or pulse at any desired preset count within the unit's capacity. Any physical, electrical, mechanical or optical events that can be converted into changing voltages can be counted, at rates from 1 to 40,000 counts per second. Total count is displayed in direct-reading digital form. Presetting is accomplished by depressing pushbuttons corresponding to the desired digit in each column. Model 730 Preset Decimal Counting Units are used. These are completely interchangeable plug-in units designed for simplicity of maintenance and replacement.

**APPLICATIONS**—Flexibility and simplicity of operation make the Berkeley Preset Counter suitable for both production line and laboratory use. It has practical applications wherever signalling or control, based on occurrence of a predetermined number of events or increments of time is desired. Output signals from the unit can be used to actuate virtually any type of process control device, or to provide aural or visual signals.

### SPECIFICATIONS

	Model				
	422	423	424	425	426
MAX. COUNT CAPACITY	100	1000	10,000	100,000	1,000,000
INPUT SENSITIVITY (MIN.)	± 1 v. to ground, peak; at least 2 μ sec. wide				
OUTPUT	Choice of pos. pulse and relay closure, or pos. pulse. SPST relay closure approx. 1/30 sec; pulse output is + 125 v. with 3 μ sec. rise time and 15 μ sec. duration.				
PANEL DIMENSIONS	15 3/8" x 8 3/4"		19" x 8 3/4"		
OVERALL DIMENSIONS	16 3/8" x 10 1/4" x 13"		20 3/4" x 10 1/2" x 15"		
POWER REQUIREMENTS	117 v. ± 10% @ 90w.		117 v. ± 10% @ 180 w.		
PRICE (F.O.B. FACTORY)	\$375	\$450	\$595	\$695	\$795

M3

For complete information, please request Bulletin 1012

## Berkeley Scientific

division of BECKMAN INSTRUMENTS INC.  
2200 WRIGHT AVENUE • RICHMOND, CALIFORNIA

"DIRECT READING DIGITAL PRESENTATION OF INFORMATION"

new scaler-printer designed for radiation counting as applied in nuclear work, packaging and other applications. The instrument indicates in printed numerals up to 999 and provides for multiplying this figure by 2, 4, 8, 16, 32 and 64. It will resolve pulses separated by 5 μsec and performs reliably for indefinite periods of time. An interval timer having a range up to 55 seconds allows count accumulation for a predetermined interval, reproducible to within 0.13 second. The instrument counts electronically, stores the counts in a memory circuit, and after completion of the counting interval channels the memorized count into a mechanical printer where part movements are minimized to assure long life.



### Induction Heating Units

LINDBERG ENGINEERING Co., 2450 W. Hubbard St., Chicago 12, Ill. Model LI-50A-1 high-frequency induction heating unit provides more than 50 kw at 400,000 cps on a 100-percent duty cycle. The new units are recommended for heating and fabricating operations that call for production brazing, soldering, hardening, forging or shrink fitting. Input is 230, 460, 550 v, 3 phase, 60 cycle. Dimensions of the unit are 96 in. wide, 68 in. deep and 80 in. high. Weight is 5,400 lb without accessories.

### Literature

Ceramic Disk Capacitors. Aerovox Corp., New Bedford, Mass., has

*Sapphire...  
Glass...*

**PRECISION  
Jewel Bearings**

by  
*Bird*



At your service, for all small bearing problems, the Bird Company engineering staff designs accurate sapphire and glass jewel bearings used in the world's most famous aircraft, electrical and timing instruments; weather and all types of recorders; and fine indicating apparatus.



Close tolerances, accuracy, and long life qualify Bird Jewel Bearings to insure quality in your finest instruments. Quotations on request for jewels made to specifications for your individual requirements.



The engineering staff of the Bird Company is at your service for all small-bearing problems.

Serving industry with fine jewels since 1913

*Richard H. Bird & Co., Inc.*  
Sapphire and glass jewels • Precision glass grinding  
Ferrite precision products • Sapphire stylus  
7 Spruce Street, Waltham 54, Mass.

ELECTRONICS — December, 1952

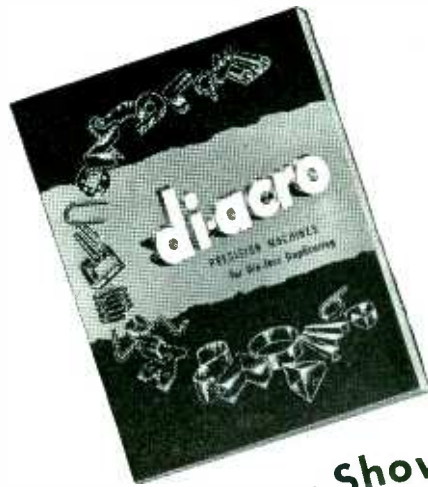

**Request  
Your Copy  
Now!**

**New Catalog Shows How**

**"DIE-LESS DUPLICATING"  
SAVES TOOLING COSTS,  
SPEEDS PRODUCTION**

Di-Acro (pronounced Die-ack-ro) is the registered brand name for DI-ACRO Brakes, Notchers, Punch Presses, Rod Parters, Rollers, Shears, Benders.



**PRECISION  
METALWORKING  
MACHINES**

Shows many photos of "Die-Less Duplicating" forming technique with Di-Acro Machines. Features 36 hand and power models in quick reference tables. Explains free Di-Acro Engineering Service. Write for your copy now.

**O'NEIL-IRWIN MANUFACTURING CO.**  
321 8th Avenue • Lake City, Minnesota



**Environment-Free!  
LIMIT SWITCHES**

**HERMETICALLY-SEALED**

for positive proof against

- COLD and HEAT (from -100°F. to +250°F.)
- MOISTURE • CORROSION • DIRT
- OIL • ICE JAMMING

Here's a dependable limit switch that provides true *Environment-Free* performance. With operating parts fully sealed in an inert gas, this switch will not freeze or jam. It is impervious to moisture, oil, dirt, tampering and mis-adjustment.

**Accuracy with Long-Life**

Rigid tests by users have proved that Electro-Snap Switches last longer—while



retaining complete accuracy and reliability of operation . . . both electrically and mechanically. They are available with mountings and actuators to fit them to a broad range of uses.

Whatever your use for precision switches, get the facts on the ELECTRO-SNAP Line. Write for FREE Basic Switch and Catalog.



**ELECTRO-SNAP SWITCH & MFG. CO.**  
4218-30 WEST LAKE ST., CHICAGO 24, ILLINOIS

# PHALO -

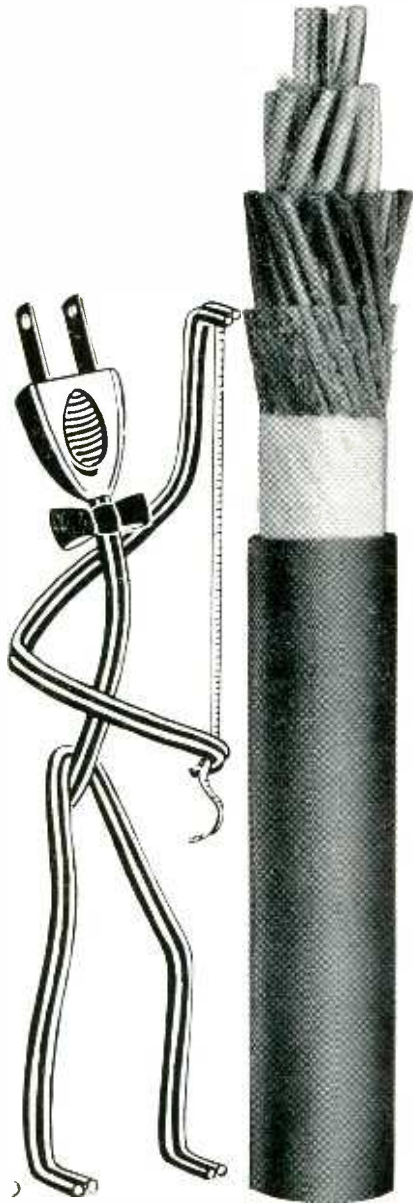

## TAILORS OF ELECTRONIC WIRING!

In these days of highly complex electronic devices, wiring is a factor to be supplied by experts only!

In a busy plant in Worcester, Massachusetts, there is a group of skilled electronic wiring "tailors". These men and women are daily solving the most exacting cable problems. Equally important to you is the hard and fast quality control that Phalo exercises in the production of every foot of cable.

For the tailor-made answer to your next electronic wiring problem . . . get PHALO!

Know and compare PHALO electronic wiring!

**PHALO**  
PLASTICS  
CORPORATION  
Corner of Commercial Street  
Worcester, Massachusetts

Send me information on  
PHALO electronic wiring.

Name .....

Title .....

Company .....

Address .....

City ..... State .....



available its 1952-53 catalog that includes expanded listings of ceramic disk capacitors. The expanded listings now range from 0.00001 to 0.01  $\mu\text{f}$  for single-section units; from 0.001 to 0.004  $\mu\text{f}$  for two-section units; and 0.0015 and 0.002 for three-section units. The high-Q disk capacitors discussed come in seven sizes for bypassing, blocking and coupling applications. They are also available for temperature compensating where high Q and stability of capacitance are essential.

**D-C Bridge and Amplifier.** Allegheny Instrument Co., Inc., 1000 Oldtown Rd., Cumberland, Md. Model 2001 d-c bridge and amplifier is technically described and illustrated in a single-page bulletin. Chief features and specifications are given. The instrument described is designed for use with d-c bridge circuits and thermocouples and utilizes electronic inversion of d-c potentials by means of a 50-kc inverter.

**Locknuts.** Standard Pressed Steel Co., Jenkintown, Pa. Thin locknuts, one-third lower in height, that meet or exceed in many instances minimum Army-Navy tensile requirements for regular-height locknuts are described in a new 26-page catalog. Sizes, fits, part numbers, dimensions, tensile values, materials, packing quantities and weights are listed in the catalog for all Flexlocs in both thin and regular design and for aircraft and commercial use. The book is well illustrated and stoutly covered for shop use. The Flexlocs described are made of various materials that can be used in temperatures from subzero to 750 deg.

**Process Industries Instruments.** Ess Instrument Co., 96 South Washington Ave., Bergenfield, N. J., has available bulletin 522 describing the wide range of application of "electric eyes" to process industries. The bulletin, by means of problem and solution, covers some usual and unusual installations that have been made for instant and accurate monitoring of process flows. It points up techniques used

# ELECTRICAL and ELECTRONIC ENGINEERS

With Several Years' Experience  
or Advanced Degrees for Permanent Positions with

Endicott, N. Y. **IBM** Poughkeepsie, N. Y.  
TRADE MARK

Excellent Opportunities in the Fields of:  
Audio Amplifier Design • Servo Amplifier Design • Servo and Computer Theory • Receiver-Transmitter Design • Small Transformer Design • Regulated Power Supply Design • Circuit Design • Test Equipment Design • Logical Design • Pulse Techniques • Programming • Electrostatic Storage • Magnetic Recording • Component Development • Environmental Testing • Production Engineering

Good salaries, unusual opportunities for professional development, exceptional employee benefits, excellent working and living conditions, moving expenses paid.

Write, giving full details, including experience and education to: Mr. E. H. Getkin, Coordinator of Engineering Recruitment, International Business Machines, Dept. 686 (4), 590 Madison Avenue, New York 22, N. Y.

It's "TREATMENT" that makes **DANO** your Best Bet for Coils

DANO's battery of vacuum impregnating tanks and heat controlled ovens for curing varnish impregnations is al-

ways at your service. Yes, Dano coils and Dano customers are always treated in the manner that makes your production pay dividends.

*Send us samples or specifications with quantity requirements for our recommendations. No obligation!*

Also, Transformers Made To Order

- Form Wound
- Paper Section
- Acetate Bobbin
- Molded Coils
- Bakelite Bobbin
- Cotton Interweave
- Coils for High Temperature Application



**THE DANO ELECTRIC CO.**  
93 MAIN ST., WINSTED, CONN.

TYPE "M"



19 STOCK SIZES AT PUBLISHED PRICES!

NOW available to you... without costly sub-contracting problems  
**MIL-B-233A SPARE-PARTS BOXES...**

FOR THE PROTECTION OF ON-BOARD REPAIR PARTS  
Stock standard TYPE M STEEL SPARE OR REPAIR PARTS BOXES, made in strict accordance with Military Specifications. To better service your need for Specification Spare-Parts Boxes we have put them on a mass production line.

Write for Size and Price Chart  
**DOLIN METAL PRODUCTS INC.**  
319 LEXINGTON AVE., BROOKLYN 16, N. Y.

## THE TWIN TUBE POCKETSCOPE

BY WATERMAN



MODEL S-15-A

Wt. 16 1/4 lbs.  
12" x 6" x 7"

A new concept in multiple trace oscilloscopy made possible by Waterman developed RAYONIC rectangular cathode ray tube, providing for the first time, optional screen characteristics in each channel. S-15-A is a portable twin tube, high sensitivity oscilloscope, with two independent vertical as well as horizontal channels. A "must" for investigation of electronic circuits in industry, school, or laboratory.

Vertical channels: 10mv rms/inch, with response within -2DB from DC to 200kc, with pulse rise of 1.8μs. Horizontal channels: 1v rms/inch within -2DB from DC to 150kc, with pulse rise of 3μs. Non-frequency discriminating attenuators and gain controls, with internal calibration of traces. Repetitive or trigger time base, with linearization, from 1/2cps to 50kc, with ± sync. or trigger. Mu metal shield. Filter graph screen. And a host of other features.

**WATERMAN PRODUCTS CO., INC.**

PHILADELPHIA 25, PA.  
CABLE ADDRESS: POKETSCOPE

WATERMAN PRODUCTS INCLUDE:

S-4-A SAR	PULSESCOPE
S-5-A LAB	PULSESCOPE
S-10-B GENERAL	POCKETSCOPE
S-11-A INDUSTRIAL	POCKETSCOPE
S-14-A HIGH GAIN	POCKETSCOPE
S-14-B WIDE BAND	POCKETSCOPE

Also RAKSCOPES, LINEAR AMPLIFIERS, RAYONIC® TUBES and other equipment

**WATERMAN PRODUCTS**

for either gases or liquids and describes standard and special instruments.

**Insulating Wire & Cable Splices.** Bishop Mfg. Corp., 10 Canfield Rd., Cedar Grove, N. J. A four-page two-color folder entitled "Insulating Wire and Cable Splices with Bi-Seal Self-Bonding Insulating Tape" was recently issued. It covers the characteristics, properties and applications of Bi-Seal, a unique self-bonding tape available for wire and cable splicing. The folder is well-illustrated and gives complete specifications.

**Servo Motor.** Kinetix Instrument Co., Inc., 902 Broadway, New York 10, N. Y. A recent catalog sheet deals with the type K-101600 servo motor. Purpose of the unit described is to provide driving means for control-type synchros, through amplifier, for continuous synchro null positioning—for plate-to-plate control—for servomechanism systems requiring two-phase a-c motors with low inertia and high torque rating. Average electrical and mechanical characteristics are given.

**Microwave Equipment.** DeMornay-Bonardi, Inc., Los Angeles, Calif., announces a unique catalog combining the additional features of a textbook and manual. The volume consists of 134 pages of technical information on microwave engineering. The 11 opening pages include charts, graphs and drawings that enable the engineer to fully understand the principles behind the company's microwave equipment. On the 21 succeeding pages, eleven phases of microwave test equipment measurements and calibration procedures are illustrated with easy-to-read, well-labeled drawings. The balance of the catalog is devoted to over 320 pieces of equipment now being manufactured.

**Radio Telemetering.** Applied Science Corp. of Princeton, P.O. Box 44, Princeton, N. J., has published a four-page brochure presenting airborne and ground station equipment and accessories for radio

# Keep these important dates open...



FOR THE

## 2<sup>ND</sup> NATIONAL CONVENTION and TRADE SHOW OF

### INSTITUTE of SURPLUS DEALERS INC.

- OUTDOOR GOODS •
- AIRCRAFT MATERIALS •
- METAL & LUMBER Products •
- HARDWARE •
- CHEMICALS & MEDICAL Supplies & Equipment •
- INSTRUMENTS & TOOLS •
- CAMPING ITEMS •
- SPORTING GOODS •
- MACHINERY •
- APPAREL •
- FITTINGS •
- ROPE & WIRE ROPE •
- ELECTRIC & ELECTRONIC ITEMS •
- SOFT GOODS •
- PAINTS, etc. •

**Hotel Statler**  
33rd St. and 7th Ave.  
New York City

Tuesday, January 6... 10 a. m. to 10 p. m.  
Wednesday, January 7... 10 a. m. to 5 p. m.  
Thursday, January 8... 10 a. m. to 10 p. m.

SOME LOCATIONS AVAILABLE

Write - Wire - Phone Inquiries to:

**INSTITUTE of SURPLUS DEALERS INC.**

673 Broadway New York City Phone: ORchard 4-6300

smaller than a suitcase



... and almost as portable!

AMERICAN ELECTRIC

400 Cycle  
**MOTOR  
ALTERNATOR**

**WEIGHT:** Approx 125 lbs.

**SIZE:** 22" x 12" x 12"

Designed for production and laboratory high frequency power supply requirements. **STRONG—SIMPLE—INDESTRUCTIBLE CONSTRUCTION**—No delicate moving parts, brushes or springs to wear out or maintain. Replaces single large, hard-to-get H-F power supply serving multiple purposes... *A bank of these compact, flexible units costs far less, provides individual portable power sources for each project, avoids downtime hazards of single unit!*

Meets power supply requirements for AN-E-19 equipment.

**OUTPUT:** Up to 1000 Watts single phase 115V or up to 1800 Watts three phase 115/200V. Input: 60 cycle AC.

Total harmonic content under 5%; ± 1% voltage regulation.

**WRITE FOR DETAILS!**

*Larger capacities available.*



4811 Telegraph Rd.  
Los Angeles 22,  
California

**PUSH-BUTTON  
AUDIO OSCILLATOR**

MODEL TO-100

**NEW  
ACCURATE  
STABLE**

**FOR CHECKING**

**FM/FM TELEMETERING  
SUB-CARRIER EQUIPMENT**

- 20 accurate, fixed centre-frequencies
- Calibrated control for ± 10% adjustment
- Indicator for beating external signal
- Low distortion and excellent stability
- Constant voltage low impedance output
- Continuously variable calibrated level
- Standard FM/FM frequencies furnished
- Other frequencies available to order

**FOR RAPID PRODUCTION CONTROL TESTS**

**TELETRONICS LABORATORY INC.**  
WESTBURY, L. I., N. Y.

MANUFACTURERS OF ELECTRONIC INSTRUMENTS AND PRODUCTION TEST EQUIPMENT

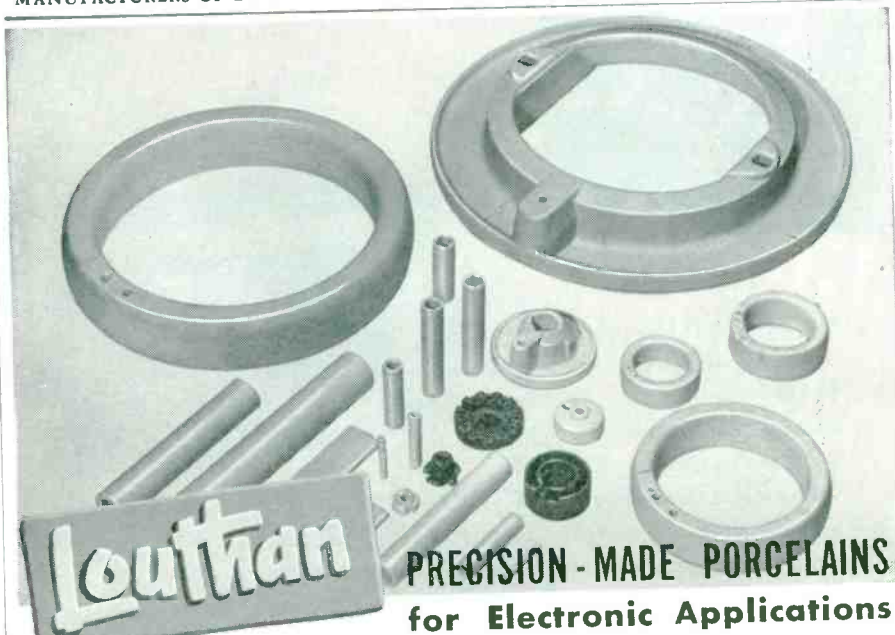

**PRECISION-MADE PORCELAINS  
for Electronic Applications**

The high quality porcelain insulators you need are assured by Louthan's careful workmanship and close inspection. Louthan specializes in Vitrified, Refractory, and low-loss Steatite porcelain insulating parts, with the clean, smooth surfaces, the good mechanical strength,

the specified electrical properties, and the dimensional accuracy your applications demand.

Louthan production facilities are geared for volume production and prompt deliveries. Send us your inquiries today.

**EXCLUSIVE REPRESENTATIVES:**

H. B. ZEIGER, New York 17, N. Y. • GLENN GARNER CO., Chicago 6, Ill. • WM. F. HOEFER, Pasadena, Calif.

**THE LOUTHAN MANUFACTURING COMPANY**  
A Subsidiary of Harbison-Walker Refractories Co.  
**EAST LIVERPOOL, OHIO**

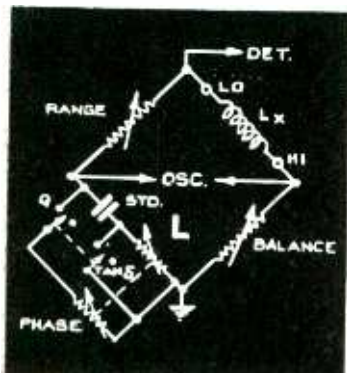
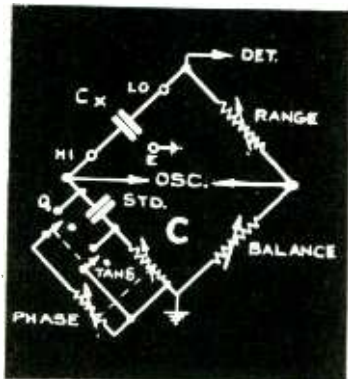
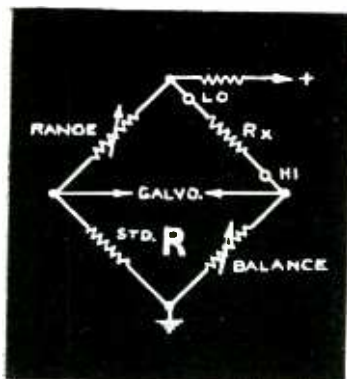

RESISTANCE, CAPACITANCE, INDUCTANCE and power factor are measured quickly and accurately on this Marconi engineered instrument.

Three basic bridges are used with a 1,000 cps oscillator and 3 tube logarithmic amplifier with wide range automatic gain control. Simple to use, the main dial is direct reading, without arithmetic, on all ranges ( $0.1 \Omega$  -  $10 M \Omega$ ,  $1 \mu\mu f$  -  $100 \mu\mu f$ ,  $1 \mu H$  -  $100 H$ ) to an accuracy of one per cent. Its industrial-designed appearance fits well in modern surroundings and partners its outstanding electrical performance. Let us mail you full particulars.

## MARCONI instruments

*Specialists in Communication Test Equipment*

23-25 BEAVER STREET • NEW YORK 4

CANADA: CANADIAN MARCONI CO., MARCONI BUILDING, 2442 TRENTON AVENUE, MONTREAL

ENGLAND: Head Office: MARCONI INSTRUMENTS LIMITED • ST. ALBANS • HERTS.

Managing Agents in Export: MARCONI'S WIRELESS TELEGRAPH COMPANY LIMITED  
MARCONI HOUSE, STRAND • LONDON • W.C.2

# THREE

# IN ONE

## UNIVERSAL BRIDGE

### TF 868

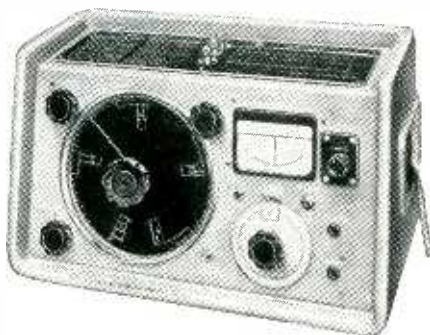

telemetering. The folder features large illustrated charts showing building block accessories in complete PW or PDM systems for airborne equipment. Another chart features custom-engineered ground station and laboratory equipment for the reception, recording, calibration, linearization, plotting and tabulation of data from airborne systems. Also featured are complete installations of ASCOP fully automatic data treating devices for reading and processing telemetering data.

**Laboratory Equipment.** The Daven Co., 191 Central Ave., Newark 4, N. J., has prepared a thorough and complete pamphlet on laboratory equipment. Units such as attenuation networks, decade resistance boxes and individual resistance units, volume-level indicators, transmission-measuring sets, noise and distortion meters, output power meters, are completely detailed with pictures, descriptive copy, technical data and diagrams as to types, specifications and impedances.

**Screen Rooms.** Ace Engineering & Machine Co., Inc., 3644 N. Lawrence St., Philadelphia 40, Pa. Up-to-the-minute data on screen rooms and their uses in meeting JAN-I-225, 16E4 (Ships), MIL-I-6181 as well as civilian specifications for radio interference suppression are included in Shielded Enclosure Engineering Bulletin No. 3. An analysis is made of the factors influencing the measurements of attenuation versus frequency and the bulletin likewise outlines the many civilian and military applications where effective shielding of r-f interference is essential. Details of modern screen room construction are fully illustrated and described.

**Gearmotors.** Star-Kimble Motor Division of Miehle Printing Press and Mfg. Co., 200 Bloomfield Ave., Bloomfield, N. J. A new line of gearmotors, comprising motor and speed reducer compactly mounted in a single housing, and with speed ratios ranging from 2.5 to 1 to 97 to 1, is described in bulletin B-601. The speed reducers presented include planetary, offset and right-angle worm-wheel types. The



## Small Control Wiring Made Easy



### CURTIS TYPE "E" BLOCKS

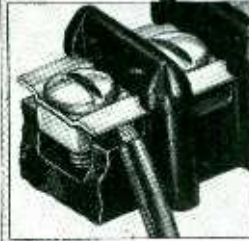

**TYPE:**  
Factory molded in any number of terminals from 1 to 22.

**WIRE:**  
AWG. No. 18 stranded and No. 16 solid.

**TERMINALS:**  
Clamp type — no lugs, no looping — positive connection. Wires are held so firm they will break before pulling out.

**CONSTRUCTION:**  
Solid molded base—screws cannot short to ground.

Write for Bulletin DS-123. For quick reference consult our condensed catalog in the McGraw-Hill Electrical Catalog for Production Engineers.

**CURTIS DEVELOPMENT & MFG. CO.**

3203 NORTH 33rd STREET • MILWAUKEE 16, WISCONSIN

**HYCOR**

the **NEW**  
700 series

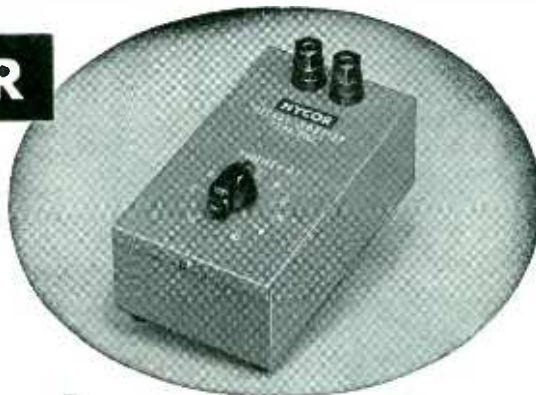

## Decade-Inductor units

- HYCOR DECADE — INDUCTOR units are indispensable for design and experimentation work on audio filters.
- The units are available in four ranges up to 10 henries. Units may be used individually or all four may be connected in series to obtain 11.11 henries in 1 milli-henry steps.
- Toroid coils are used to obtain high "Q", stability and low pickup from external fields. Inductance accuracy is 2%.

Send for bulletin D-2

### HYCOR COMPANY, INC.

11423 VANOWEN STREET, NORTH HOLLYWOOD, CALIFORNIA • SUNSET 3-3860

Manufacturers of Toroid Inductors, Decade Inductor Instruments, Wave Filters, Resistive Networks, and Precision Resistors

## Reliability

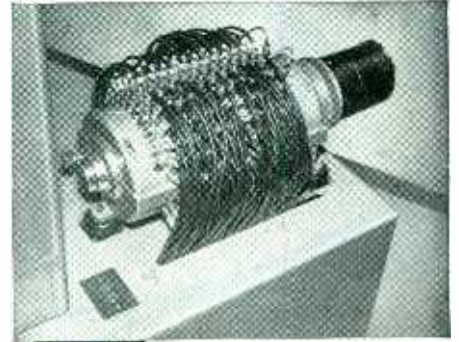

### ERA MAGNETIC DRUM STORAGE SYSTEMS

ERA Magnetic Drum Storage Systems have established a record of *operational dependability*.

For a typical example of the design details which contribute to dependable system operation, take a closer look at one of the more than 200 ERA magnetic heads installed in the model 1101A1 drum pictured above. This head, which incorporates reading and recording windings on a single core, is capable of reading or recording more than 120,000 magnetic marks per second. A differential-thread mounting feature facilitates precise adjustment of head-to-drum spacing and maintains the head setting during all normal conditions of shipment or use. In ERA systems, the nominal head-to-drum spacing is 0.002 inches, thus minimizing the possibility of damage to the drum surface and making the signal voltage relatively insensitive to slight variations in head-to-drum spacing normally encountered in operation.

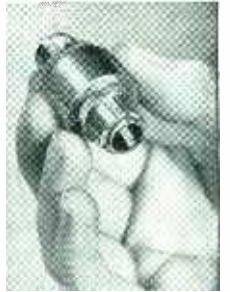

Proven dependability, large storage capacity, alterable yet non-volatile storage, and high speed are characteristics which make ERA Magnetic Drum Storage Systems the optimum choice for many high-speed data-handling problems.

ERA's experienced engineers will be pleased to assist you in the application of ERA Magnetic Drum Storage Systems to your particular system requirements.

Write today  
for  
descriptive  
brochure



*Engineering Research  
Associates, Inc.*

1902 WEST MINNEHAHA AVENUE  
ST. PAUL 4, MINNESOTA  
DEPARTMENT E-6

- Digital Computers • Data-Handling Systems
- Magnetic Storage Systems • Instruments
- Analog Magnetic Recording Systems
- Communications Equipment



# Panel CONNECTORS

(actual size)

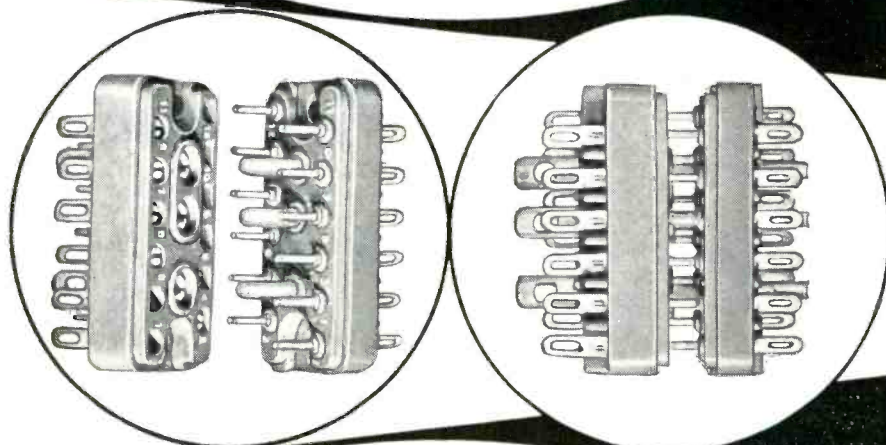

METHODE panel connectors, mass produced to the most critical military quality standards, offer substantial current carrying capacity for a multiplicity of conductors in compact polarized arrangements of 11, 15 and 20 terminals. Insulator blocks are type MFE low loss mica filled phenolic, per MIL-P-14A. Silver plated plug pins of micro-machined brass alloy and socket contacts of precision fabricated beryllium copper feature easily wired solder dipped terminals. Small pins are .040" diameter and large pins .093" diameter.

Part No. & Description	Terminals	Mounting Centers	Overall Dimensions
F-811 Socket	2 Large, 9 Small	.864"	$\frac{3}{4}$ " W x 1-11/64" L x $\frac{3}{4}$ " H
M-811 Plug	2 Large, 9 Small	.864"	$\frac{3}{4}$ " W x 1-11/64" L x 15/16" H
F-815 Socket	3 Large, 12 Small	1.188"	$\frac{3}{4}$ " W x 1-1/2" L x $\frac{3}{4}$ " H
M-815 Plug	3 Large, 12 Small	1.188"	$\frac{3}{4}$ " W x 1-1/2" L x 15/16" H
F-820 Socket	4 Large, 16 Small	1.620"	$\frac{3}{4}$ " W x 1-15/16" L x $\frac{3}{4}$ " H
M-820 Plug	4 Large, 16 Small	1.620"	$\frac{3}{4}$ " W x 1-15/16" L x 15/16" H

We invite your inquiries



## METHODE Manufacturing Corp.

2021 West Churchill Street • Chicago 47, Illinois

Geared to produce Plastic and Metal Electronic Components

motors discussed are available in ratings from  $\frac{1}{2}$  to 75 hp, in a-c squirrel-cage and wound-rotor, d-c shunt, series and compound types. Illustrations and design and performance features are included.

**Tube Data.** Penta Laboratories, Inc., 216 N. Milpas St., Santa Barbara, Calif., announce the availability of new data sheets on the following tube types: PL-4D21, a power tetrode having a plate dissipation rating of 125 w, which is interchangeable with type 4-125A; PL-5C22, a hydrogen thyratron capable of providing a pulse power output as great as 1 megawatt at 1.0-percent duty; and type PL-R1, a spdt switch enclosed in an evacuated glass envelope with a peak voltage rating between open contacts of 21,000 v.

**Radio-TV-Electronics Dictionary.** Radio Corp. of America, 30 Rockefeller Plaza, New York 20, N. Y., has published a 50-page dictionary of common and uncommon terms in radio, television and electronics. Over 750 terms are defined and diagrams, symbols and illustrations are included. One page of the glossary gives a list of abbreviations of technical terms with their meanings.

**Synchro Resolver.** Kinetix Instrument Co., Inc., 902 Broadway, New York 10, N. Y., has published a catalog sheet on its 400-cycle two-phase high-accuracy synchro resolver. The purpose of the device illustrated and described is to produce output voltages equal to the product of the input voltage and the sine or cosine of the mechanical angle of the rotor from a defined zero. Average electrical characteristics outlined include input to rotor and input to stator.

**General Catalog.** Allied Radio Corp., 833 W. Jackson Blvd., Chicago 7, Ill., has released its 1953 general catalog containing 236 pages and listing 18,000 items. Special emphasis has been placed on equipment for industrial maintenance, research and production requirements. There are detailed listings of standard and special-



Now

# HIGH-NICKEL ALLOY STRIP

...rolled to precision tolerances and to ultra-thin gauges

**WE'RE READY** to meet your requirements for nickel-iron alloys, nickel-chrome alloys, nickel-cobalt-iron alloys, and nickel-molybdenum iron alloys—for one pound . . . or for thousands.

**WE REGULARLY** custom-roll many kinds of high-nickel alloy strip up to 8" wide and down to .0005" thin—to tolerances as close as  $\pm .0001$ ".

**WE'RE SPECIALISTS** in cold-rolling a wide variety of metals—to **your** specifications . . . in **any** quantity. It's everyday work for us to roll strip to **exacting** specifications—the "tough ones" that commercial mills ordinarily refuse to produce.

We also custom-roll Phosphor Bronze • Brass • Nickel-Silver • Stainless Steels • Nickel • Monel • Haynes Stellite Alloys • Chrome Iron Alloys . . . and others.

**WE CARRY** a working inventory of some metals . . . and also re-roll **your** metals on a toll basis. Our up-to-the-minute equipment includes precision 2-High, 4-High, and Sendzimir rolling mills . . . precision gang slitters . . . and continuous atmosphere annealers.

**OUR ENGINEERING DEPARTMENT** will be happy to assist you with your custom-rolling problems. Just write or call—and ask for our catalog.

INDUSTRIAL DIVISION  
**AMERICAN SILVER COMPANY, Inc.**  
36-03 PRINCE STREET, FLUSHING 54, N. Y.



ELECTRONICS — December, 1952

# ZOPHAR

WAXES

COMPOUNDS

Zophar Waxes, resins and compounds to impregnate, dip, seal, embed, or pot electronic and electrical equipment or components of all types; radio, television, etc.

Cold flows from 100°F. to 285°F.

Special waxes non-cracking at -76°F.

Compounds meeting Government specifications plain or fungus resistant.

Let us help you with your engineering problems.



**ZOPHAR MILLS, INC.**  
112-130 26th Street,  
Brooklyn 32, N. Y.

## ALWAYS . . . "on the beam" with *Standard Piezo* CRYSTALS

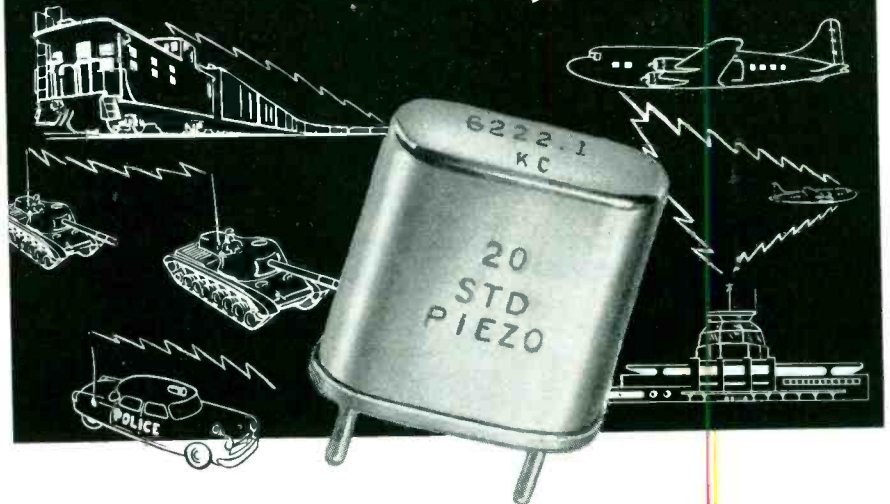

If it is important for your transmitting and receiving equipment to stay "on the beam"—always, regardless of atmospheric extremes and rough handling—be sure to specify Standard

Piezo Crystals. They're built to take it. Send for our completely illustrated catalog or submit your problems to our engineers for recommendations.



*Standard Piezo Co.*  
CARLISLE, PENNA

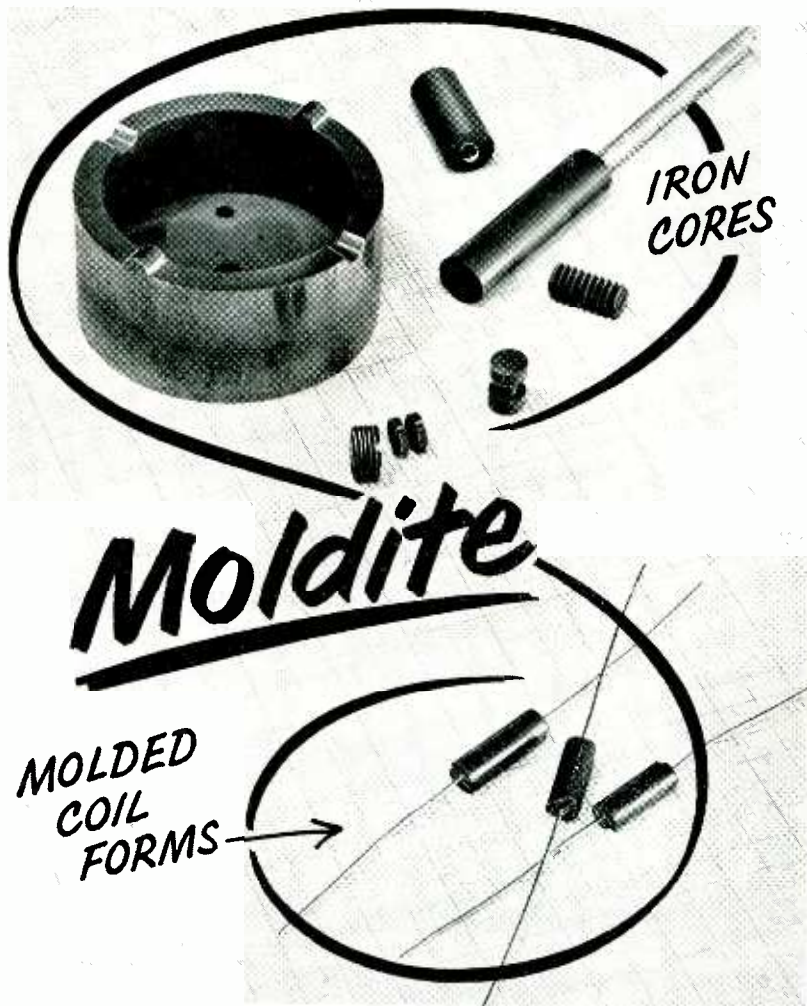

**IRON CORES**

Specialists in Iron cores, prepared to our own formulas, precision-made and performance-tested—these are your guarantee that MOLDITE high quality is always cheaper in the long run.

Insure dependability and performance in your equipment  
Specify MOLDITE

MAGNETIC IRON CORES • FILTER CORES • MOLDED COIL FORMS  
THREADED CORES • SLEEVE CORES • CUP CORES

**MOLDED COIL FORMS**

Inexpensive, because MOLDITE molded coil forms are mass produced, yet high quality is never compromised. Sizes .125 to .375 O.D. Available also in powdered iron cores.

**NATIONAL**

Samples promptly submitted upon request for design, pre-production, and test purposes

SEND FOR CATALOG 110

**COMPANY**

1410 Chestnut Ave., Hillside 5, N. J.

Robert T. Murray 614 Central Ave. East Orange, N. J.	Jerry Gotten Co. 2750 W. North Ave. Chicago 22, Ill.	Martin P. Andrews Mott Road Fayetteville, N. Y.	Perimuth-Colman & Assoc. 1335 South Flower Los Angeles, Cal.	Jose Luis Pontel Cardoba 1472 Buenos Aires
--	--	---	--	--

purpose electronic tubes, test instruments, voltage stabilizers, transformers, resistors, capacitors, printed-circuit components, transistors, rheostats, relays, switches, rectifiers, fuses, tools, wire, cable, photoelectric components, counters, program clocks, batteries, sockets, generators, power supplies and a wide variety of other electronic equipment and components. A rotogravure section lists p-a equipment in systems ranging from 8 to 80 watts.

**X-Ray Analysis.** North American Philips Co., Inc., 750 So. Fulton Ave., Mount Vernon, N. Y. A new 8-page booklet titled "Facts and Figures on Three Powerful X-Ray Tools for Non-Destructive Analysis" is now available. Diagrams are used to show the principles of operation for the three instruments, data are given on recommended fields of application and results to be obtained are explained. In addition, the booklet clearly illustrates how the simplest film diffraction unit consisting of the basic x-ray generator plus a camera can be converted to spectrometer and spectrograph use through the addition of these components.

**Industrial X-Ray Machine.** Triplet & Barton, Inc., 831 North Lake St., Burbank, Calif. A recent 8-page brochure deals with the model 49-1 lightweight, portable, 260 kvp industrial x-ray machine. It gives an illustrated description of the power and cooling assembly, the master control and the self-contained high-voltage transformer and tube head. Two pages of technical specifications are included. A single-page insert contains general specifications on trailer mounting for the unit.

**Instruments Catalog.** Kay Electric Co., 14 Maple Ave., Pine Brook, N. J. The 64-page catalog designated as 52-3 covers a wide line of electronic instruments assembled in generic groups. It illustrates and describes high-frequency equipment; speech, subaudio and audio-frequency analysis equipment; industrial instruments; production and service test equipment; and accessories and components. Order-

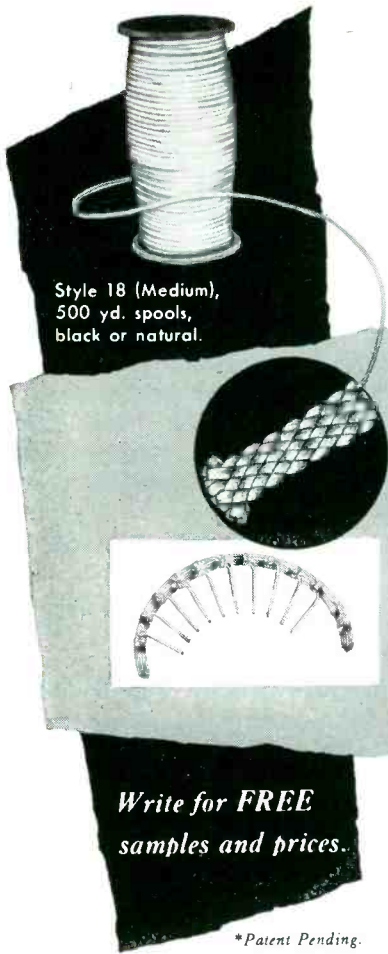

for lacings that stay put!

# GUDELACE

BRAIDED NYLON LACING TAPE\*

## A New and Revolutionary Type of Lacing

- Saves time, saves money, greatly reduces the number of rejects
- Won't "bite through" insulation
- Won't cut wiremen's fingers or cause dermatitis
- Ties easier, ties tighter and cuts down on slipping of knots

Let Gudelace answer your lacing problems.

GUDEBROD BROS. SILK CO., INC.

Electronics Division

Main Office: 12 South 12th Street, Philadelphia 7, Pa.

225 West 34th Street, New York 1, N.Y.

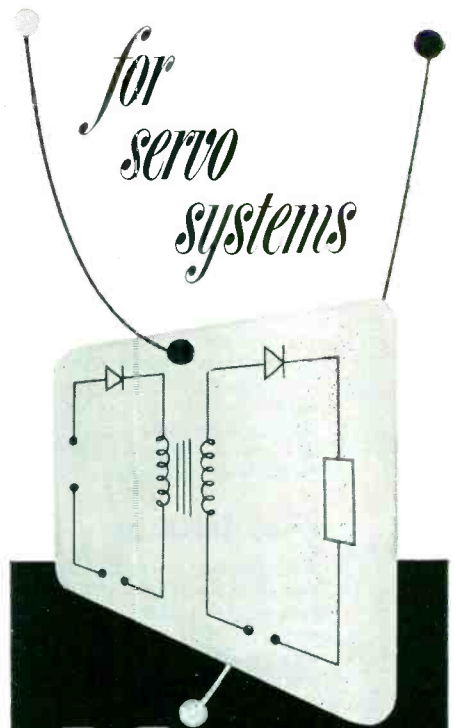

# Magnetic Amplifiers

## MAGNETIC COMPUTER COMPONENTS

stock or custom engineered magnetic amplifiers employing the latest types and most efficient designs...

power gain versus time response ratios up to 300 per cycle



SANTA BARBARA, CALIF.

### MANUFACTURERS OF:

Toroidal Windings  
High Frequency Alternators  
Magnetic Amplifiers  
Intermodulation Meters  
Flutter Meters  
Tape Distortion Meters

DISTRIBUTED BY

**Giannini**

BROCHURES AVAILABLE

G. M. GIANNINI & CO., INC., PASADENA 1, CALIF.

# FINNFLEX

**Conform to JAN-C-172A SPECIFICATIONS** ... but are actually made to exceed AN-E-19 Drop Test requirements

**RUGGED PROTECTION for VITAL EQUIPMENT:** Finnflex Mounts isolate vibration and shock from *Electronic, Communication, and Control Equipment*. They offer unimpaired efficiency from -80° to +250°F. "Selective Action" friction dampening, non-linear steel springs, and other features. Wide range of sizes and load ratings available.

**SHOCK MOUNTS** for Signal Corps Mobile Equipment and for Naval Fire Control Units.

**SPECIAL PROBLEMS:** Complete facilities for designing and fabricating Shock and Vibration Mounts to order — regardless of size or weight of equipment mounted.

*Specify FINNFLEX—for Ruggedness, Efficiency, and Economy.*

Write for Catalog MB-110

**T. R. FINN & COMPANY, Inc.**

Specialists in Vibration Control

333 JACKSON AVENUE, NEW YORK 54, N. Y.

Phone: CYpress 2-4192-3-4

## AIRBORNE MOUNTING BASES



TYPE SR MOUNTING BASE



TYPE TPM VIBRATION ISOLATOR

## VIBRATION ISOLATORS and SHOCK MOUNTS

To JAN-C-172A SPECIFICATIONS and TO ORDER



## SPECIALIZED EQUIPMENT FOR TV STATIONS

### Gray TELOP (TELEvision Optical Projector)

Makes PROFITS GROW for TV Stations. The Gray Telop projects low-cost, easily produced TV 'commercials.' Without key-stoning, any two photos, titles, slides, etc., or small objects may be broadcast with superimposition, lap dissolve or fade-out. Four optical openings. Strip material may be used horizontally or vertically with Stages #2 and #3. (For full details write for Bulletin T-101.)



### Gray TELOP II

With the new, versatile Gray TELOP II you can produce an amazing variety of professional-quality commercials at low cost. TELOP II presents selling messages with opaque cards, photographs and transparencies. You get the effect of superimposition, lap-dissolve and fade-out. Only limitation is your imagination. One operator does it all! Write for full information on the new and exciting Gray TELOP II.



### Gray STAGE #2

Attaches to any optical openings of the Telop. Accommodates roll stock vertically to televise commentary or the commercial in the same way movie introductions are projected.



### Gray STAGE #3

Attaches to optical openings of the Telop. News ticker tape fed from 8-mm reels is projected on any part of the screen, top to bottom, horizontally, may be used with test pattern or other commercial.



### Gray LIGHT BOX for Transparencies

Provides back lighting for Telop use.



### Gray REVERSE READING CLOCK

For use where reversal is required. Designed to permit superimposing of the commercial or other copy.



### Gray TV CAMERA TURRETS

Enable a Single Camera to Serve up to 8 Projectors

Model 556—Centered on a rugged 'square' pedestal, requires a minimum of space. Heavy duty ball bearings. Rotates 360°.



Please write for bulletin RA-12

*Walter E. Detwiler*

PRESIDENT

# GRAY RESEARCH

AND DEVELOPMENT CO., INC., 598 HILLIARD STREET, MANCHESTER, CONN.  
Division of The GRAY MANUFACTURING COMPANY—Originators of the Gray Telephone Pay Station and the Gray Autograph and PhonAutograph



NEW PRODUCTS

(continued)

ing information, as well as a price list and index are included.

**TV Transmitters.** Standard Electronics Corp., 285 Emmett St., Newark 5, N. J. Bulletin TTS-61 contains the technical details of the complete range of tv transmitting equipment manufactured by the company. It presents the electrical and mechanical specifications on the 500-watt visual—250-watt aural basic unit with Add-A-Unit design amplifiers that provide complete transmitters of 5, 10 and 20-kw output. The bulletin points out that the Add-A-Unit design offers versatility and flexibility in adapting the transmitter to any station layout, with lower installation, operating and maintenance costs. Also included are facts concerning tv accessory equipment now available.

**Portable Oscilloscope.** Beam Instruments Corp., 350 Fifth Ave., New York 1, N. Y. Availability of an attractive two-color leaflet describing the physical and electrical characteristics of the new Cossor 1039 portable oscilloscope has been announced. Designed for use by the mobile engineer and radio and tv service technician for both field and bench applications, the oscilloscope described weighs only 9½ lb, and measures 5½ in. × 4½ in. × 11½ in., and features a high-frequency amplifier in two ranges—25 cycles to 3.5 mc.

**Magnetic Materials.** The International Nickel Co., Inc., 67 Wall St., New York 5, N. Y. A recent 12-page reprint gives a review of magnetic materials covering a range of 20 high-permeability materials and 22 permanent magnet alloys. Typical properties are given in table form and comparative information is discussed in the text and illustrated by 15 charts. Applications drawn primarily from the communications field illustrate practical usage of the various alloys.

**Metallized-Paper Capacitors.** Aerovox Corp., New Bedford, Mass., has issued a bulletin, Form No. HTMP252, dealing with high-temperature metallized-paper ca-

# P M SMALL METAL STAMPINGS

## PATTON-IV MacGUYER

For over 33 years P-M has been a dependable source for small metal stampings. An extensive modern plant, complete equipment, specialized engineering experience and toolmaking skill combine at P-M to produce stamped metal parts accurately, economically, promptly. Moderate die charges. Modern facilities for large volume production. Special stamping problems are gladly accepted; recommendations for the most efficient and economical solutions are made promptly. Send prints for your next stamping job to P-M.

### TERMINALS FOR ELECTRIC WIRES

Being long experienced specialists in the terminal field, we have dies to produce over 400 different kinds of separate terminals, and every modern facility to meet your standard or special requirements. We also provide terminals in continuous form, supplied on reels, with machine for attaching and soldering tandem terminals to wires in one continuous operation. Send for folder.

## PATTON-MacGUYER COMPANY

201 CHAPMAN STREET, PROVIDENCE 5, R. I.

# MICROWAVE RESISTORS TELEWAVE TYPE R

**SMALLEST  
RESISTOR  
AVAILABLE**

(Ideal for Miniaturization)

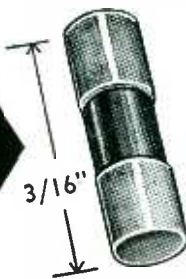

### TYPICAL APPLICATIONS

- Power measurement at any frequency
- Matched terminations for waveguides or coaxial lines
- Resistive power pickup loops
- RF pads or attenuators
- Dummy loads
- Temperature measurements
- Impedance matching

### SPECIFICATIONS

Resistance: 50 ohms standard, other values on request.  
Tolerance: 5% or 10%  
Wattage: 1/4 watt continuous duty at 25°C  
Size: 1/16 inch diam. x 3/16 inch long  
Terminals: Tinned sections 1/16 inch long  
Film Length: Type R-063 — 1/16 inch  
Type R-093 — 3/32 inch  
Temperature Coefficient:  
approx. 0.0019 ohms/ohm/°C.  
Power Sensitivity: Approx. 10 ohms/watt

**TYPE R RESISTORS** employ noble metal film deposits on specially selected heat resistant glass.

**FILM THICKNESS** offers negligible skin effect, at microwave frequencies.

**POWER CAPACITY** of 1/4 watt provides high power handling ability.

**PHYSICAL STRUCTURE** is ideally suited to impedance matching in standard coaxial line and waveguides.

**FINISH.** Coated with a special silicone varnish to protect the film.

**TELEWAVE LABORATORIES, INC.**  
100 Metropolitan Ave. • Brooklyn 11, New York

AVAILABLE  
FOR  
IMMEDIATE  
DELIVERY

• Engineered projections.  
No burn-outs on thin  
sheets. Simple  
electrodes. No  
pilots required.

• Self locating. Shank  
protects threads from  
weld splatter.  
No retapping.



• Round shape. No index-  
ing in assembly. Com-  
pactness permits  
use on narrow  
flanges.

## Here is the Weld Fastener You Asked for

Your experience—and that of hundreds of other users—wrote the specifications for this first great improvement in weld fasteners.

**PEM Weld Fasteners** are all you asked for to speed assembly, cut equipment and labor costs and do a better fastening job.

Write for literature, and samples for trial. Penn Engineering & Manufacturing Corp., Doylestown, Pa.

**PEM**



# ENGINEERS!

Mechanical — Electrical — Electronic — Instrument

NEW PRODUCTS

(continued)

capacitors. The bulletin lists the standard numbers of the modified plastic tubular type P92ZN, the "bathtubs" type P30ZN, and the metal-cased tubulars with vitified ceramic terminal and seals type P123ZNG. Drawings and dimensions are included. There is also basic information on performance characteristics such as temperature range, insulation resistance, power factor, humidity resistance, cold test, drip test and life test, including relevant curves.

**Electrometer.** Minneapolis-Honeywell Regulator Co., Brown Instruments Div., Wayne and Windrim Aves., Philadelphia 44, Pa. Data sheet 10.014a deals with the improved Brown electrometer for minute current measurements. The data sheet describes the application and operation of this vibrating-reed type instrument. It delineates various important electrical characteristics and features of the equipment and discusses the theory of operation, stability and reliability of response, zero checking and other important details concerning this recording instrument which has proved to be a useful tool in nuclear radiation studies.

**Solderless Terminals.** Aircraft-Marine Products, Inc., 2100 Paxton St., Harrisburg, Pa., recently published a dramatically illustrated brochure entitled "The Harrisburg Story". The 20-page booklet describes the origin, growth, business philosophy and engineering principles of this manufacturer of solderless wiring devices and fixed capacitors. It also points out that the company is primarily concerned with the engineering and production of completely installed wire terminations, not simply solderless terminals.

**Fuse Guides.** Littelfuse, Inc., 1865 Miner St., Des Plaines, Ill., recently issued the latest tv fuse guide for faster and easier radio-receiver fuse replacement. It lists the brand name, model numbers and corresponding fuse requirements on all makes and models, starting with the first sets made and ending with those now on the market. Also of interest is the company's automo-



Escape from the nerve-racking, ulcer routine of the city — *come to New Hampshire to work!* Live in a quiet country village with good schools, healthy climate, low cost of living. Enjoy, within a short drive, the beautiful lake region . . . the magnificent beaches . . . the incomparable mountains . . . or the nearby cultural advantages of a big city.

Yes, as an experienced engineer, *you will like New Hampshire* — and the opportunities it affords for **BETTER LIVING** with a **BETTER FUTURE** for you and your family!

*Northeastern Engineering, Inc. is a young, progressive company that is offering excellent positions to qualified engineers. If this advertisement interests you, send us a resume and salary requirements, along with a photograph.*

**NORTHEASTERN ENGINEERING, INC.**  
MANCHESTER, NEW HAMPSHIRE



# PRIMARY BATTERIES for your Specialized Needs

## DRY TYPES

78 Standard Industrial, Laboratory and Government Types.



## LAB-BILT BATTERIES

Our engineers will design and create to your requirements. Send us your specifications.

### HI-DRIVE MINIATURE MOTOR



Precision-built, low-cost, battery-operated—available for delivery now.

## RESERVE TYPES

Water activated "One Shot" Batteries.

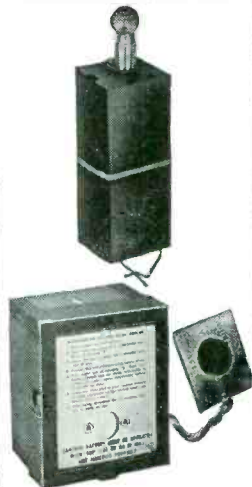

Send for FREE Catalog

## SPECIALTY BATTERY COMPANY

A Subsidiary of the **RAYOVAC** Ray-O-Vac Company  
MADISON 10, WISCONSIN

# Teflon\*



## MAGNET, RESISTANCE and ALLOY WIRE

- Small space factor
- Unaffected by chemicals or corrosive atmosphere
- Capable of withstanding 250° centigrade
- High dielectric
- Excellent flexibility and abrasion resistance
- Sizes: 10 through 50 A.W.G.

Send for NEW Warren Wire Specification 1001

# WW

**WARREN WIRE CO.**  
POWNAI VERMONT

Producers of Nylon, Plain Enamel and Served Magnet Wire, Tinned and Bare Copper Wire.

\*Du Pont trademark for Polytetrafluoroethylene Enamel



# Kenyon TRANSFORMERS



## FOR STANDARD AND SPECIAL APPLICATIONS



For more than 25 years, Kenyon has led the field in producing premium quality transformers. These rugged units are (1) engineered to specific requirements (2) manufactured for long, trouble-free operation (3) meet all Army-Navy specifications.



**KENYON TRANSFORMERS FOR**

- J A N Applications
- Radar
- Broadcast
- Atomic Energy Equipment
- Special Machinery
- Automatic Controls
- Experimental Laboratories



Write for details

**KENYON TRANSFORMER CO., Inc.**

840 Barry Street, New York 59, N. Y.



Look to

# FLUOROFLEX<sup>†</sup>-T for TEFLON<sup>\*</sup>

with the  
optimum performance  
you're looking for

"Teflon" powder is converted into Fluoroflex-T rod, sheet and tube under rigid control, on specially designed equipment, to develop optimum inertness and stability in this material. You can be sure of ideal, low loss insulation for uhf and microwave applications... components which are impervious to virtually every known chemical... and serviceability through temperatures from  $-90^{\circ}\text{F}$  to  $+500^{\circ}\text{F}$ .

Produced in uniform diameters, Fluoroflex-T rods feed properly in automatic screw machines without the costly time and material waste of centerless grinding. Tubes are concentric—permitting easier boring and reaming. Parts are free from internal strain, cracks, or porosity. This means fewer rejects, longer service life.

Mail in the coupon for more data.

*\*Du Pont trade mark for its tetrafluoroethylene resin. †Fluoroflex is a Resistoflex registered trade mark for products made from fluorocarbon resins.*

## RESISTOFLEX



RESISTOFLEX CORPORATION, Belleville 9, N. J.

E-12

SEND NEW BULLETIN containing technical data and information on Fluoroflex-T

NAME.....TITLE.....

COMPANY.....

ADDRESS.....

tive fuse guide, which includes car radio fuses for all makes of cars beginning with 1940 and including all the 1952 models.

**Test Chamber Controls.** Minneapolis-Honeywell Regulator Co., Brown Instruments Div., Wayne and Windrim Aves., Philadelphia 44, Pa. Data sheet 11.0-5a describes the application and operation of instrumentation as used with test chambers produced by Tenney Engineering, Inc., Newark, N. J. This 4-page data sheet discusses the various temperature, pressure and humidity control problems involved in various types of test chambers as designed for various uses. Several different control systems are schematically illustrated. Illustrations of typical Tenney test chambers are also included.

**Universal Impedance Bridges.** Brown Electro-Measurement Corp., 4635 S. E. Hawthorne Blvd., Portland 15, Ore., has published a four-page folder on its line of universal impedance bridges and bridge-null amplifiers designed for the precise measurement of resistance, capacitance and inductance. Chief features and complete technical specifications are outlined.

**Crystal Catalog.** James Knights Co., Sandwich, Ill., has issued a complete new catalog of crystals. It lists 45 different crystals for use in communications equipment, laboratory instruments, medical and industrial equipment. Crystal applications range from two-way radio communication for airlines to unusual examples like this whaling application: A crystal controlled transmitter, affixed to harpoons for directing vessels to the spent whale. Other applications include use in the pasteurizing of beer, measuring earth temperatures at extreme depths electronically and use in celestial timers in observatories. Development engineers and others will find the new catalog of interest.

**Transformer Applications.** United Transformer Co., 150 Varick St., New York 13, N. Y., has released a catalog listing over 600 stock items covering the entire scope of electronic transformer applications. It



# RVC-2\* PRECISION POTENTIOMETERS



## Featuring "UNITIZED" CONSTRUCTION

- Each potentiometer a complete unit
- Individual units may be stacked in any desired combination
- No common shaft — Shaft coupling by means of drive pin and spring loaded crank arm assembly<sup>‡</sup>
- Units held together with cast aluminum two-section clamp ring<sup>†</sup>
- Universal mounting plate unit machined to servo precision

*Quantity production, prompt deliveries, standardization and economy — achieved through "Unitized" Design — no sacrifice of quality, accuracy or reliability.*

*Write for Bulletin A12 today.*

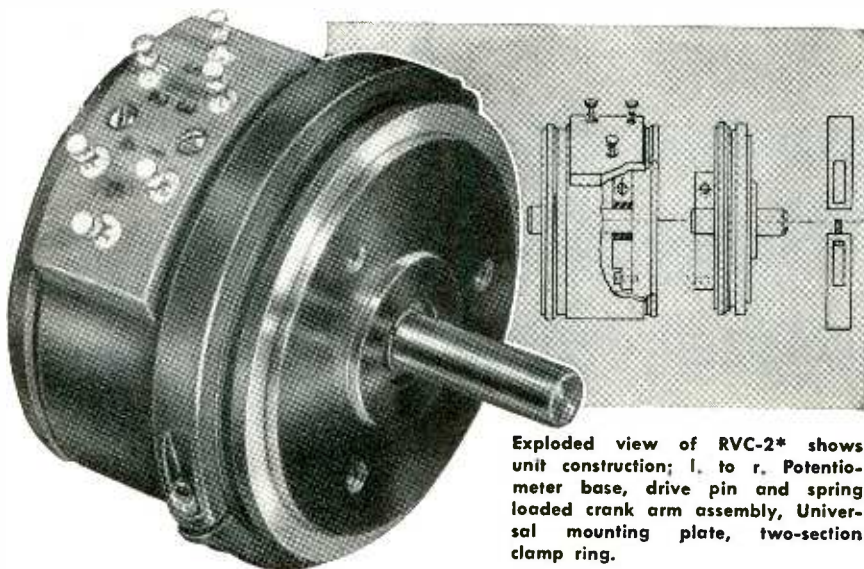

Exploded view of RVC-2\* shows unit construction; l. to r. Potentiometer base, drive pin and spring loaded crank arm assembly, Universal mounting plate, two-section clamp ring.

### DESIGN FEATURES:

Dual Paliney spring contacts to winding, precious metal take-off contacts; Bases—precision machined aluminum, black Alumilite finish; Oilite bushings, stainless steel shaft.

### SPECIFICATIONS:

Independent linearity  $\pm 0.5\%$  std., available to  $\pm 0.3\%$ . Taps to  $\pm 6^\circ$ . Electrical rotation  $320^\circ$  std., tol.  $\pm .3^\circ$  Std. Resistance values 100-100,000 $\Omega$ ; Rotational life app. 1,000,000.

Servotrol manufactures under license agreement with Technology Instrument Corp.

† PAT. NO. 2,543,228

‡ PAT. NO. 2,543,673

### ENGINEERING REPRESENTATIVES

Cleveland, Ohio — Prospect 1-6171  
Chicago, Ill. — UPlown 8-1141  
Rochester, N. Y. — Monroe 3143  
Canaan, Conn. — Canaan 649  
Dayton, Ohio — Michigan 8721

Arnprior, Ontario, Can. — Arnprior 400  
New York, N. Y. — MUrray Hill 8-5858  
Cambridge, Mass. — Eliot 4-1751  
Hollywood, Cal. — HOLLYWOOD 9-6305  
Dallas, Texas — Dixon 9918



## SERVOTROL COMPANY

114 WEST ILLINOIS STREET, CHICAGO 10, ILLINOIS • TEL. SUPERIOR 7-3082  
EASTERN BRANCH OFFICE—FRAMINGHAM CENTRE, MASS. • TEL. FRAMINGHAM 4421

is fully indexed, giving complete technical descriptions of all items. In addition, a center insert gives circuit details for high-fidelity amplifier equipment. A large group of hermetic sealed units for military applications is also listed. Also included are—a commercial grade line for industrial users; a special series for amateur radio operators; and a replacement series for radio equipment and the experimenter. A number of pages is devoted to high Q filter coils and complete audio filters.

**Amplifiers and Communications Equipment.** Cinema Engineering Co., 1510 W. Verdugo Ave., Burbank, Calif., is distributing a 16-page catalog that illustrates and describes laboratory-type a-f amplifiers, broadcast and tv program equipment, tape and disk-recording apparatus, high-fidelity sound systems and magnetic film recording equipment. Product items are amply illustrated. There are characteristic charts, a specifications list for each product, block drawings and circuit layouts. Accessories in the catalog include cord racks, shelf brackets, standard panels, relay racks, mounting frames and power supplies.

**Copper-Oxide Rectifier Stacks.** General Electric Co., Schenectady 5, N. Y. A new 8-page two-color booklet describes the basic characteristics and applications of copper-oxide rectifier stacks. Designated as GEA-5699A, the booklet is complete with charts, graphs and tables, illustrating the characteristics, manufacture, circuit design and application of copper-oxide rectifiers.

**Electronic Components.** Centralab, A Division of Globe-Union Inc., 900 E. Keefe Ave., Milwaukee 1, Wisc. The industrial and distributor catalog No. 28 covers 470 new items. It covers the company's five product divisions: variable resistors, ceramic capacitors, rotary and lever switches, printed electronic circuits and steatite insulators. A few of the items included are: a new line of miniature ceramic rotary switches; disk capacitors with molded insulation—all values; ex-

# GREATER RESOLUTION

**SLOWER SWEEP RATE**



## PANADAPTOR SA-8a PANALYZOR SB-8a

*More Valuable Than Ever!*

New Panoramic engineering achievements embodied in these improved instruments open important new applications involving modulation and interference problems. SA-8a and SB-8a enable spectrum analysis of signals so close in frequency that their corresponding indications would normally mask one another.

- IMPROVED RESOLUTION down to 50 cps for RF spectrum analysis where maximum resolution is a "must"
  - LOW SWEEP RATES down to 1 scan per second for analysis of pulsed RF signals with low p.r.f.'s
  - LONG PERSISTENCE DISPLAYS
  - CONTINUOUSLY VARIABLE SCANNING WIDTH
- 3 types available with maximum sweepwidths of 200 KC., 1 MC. and 10 MC.

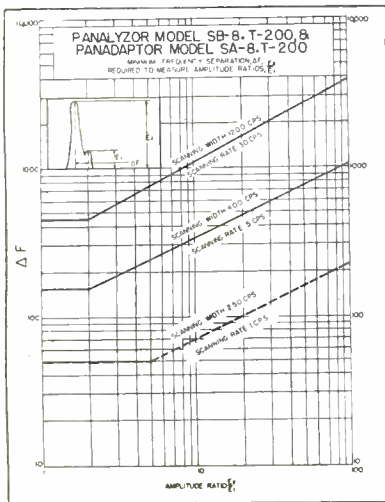

WRITE TODAY FOR  
COMPLETE  
SPECIFICATIONS  
AND PRICES



10 SOUTH SECOND AVENUE, MOUNT VERNON, N.Y.  
MOUNT VERNON, 4-3970

ELECTRONICS — December, 1952

## For SPECIFIED PERFORMANCE Specify JELLIFF RESISTANCE WIRE

A WIDE RANGE OF ALLOYS . . .  
A WIDE RANGE OF EXPERIENCE . . .  
COMPLETE CONTROL OF MANUFACTURE . . .

make JELLIFF the ideal source of  
Resistance Wire to assure your Product's

## Performance According to Specs.

precision resistors—rheostats—  
relays—thermocouples—ohmmeters  
—bridges—high-temperature fur-  
naces can all benefit from the  
**PLUS-PERFORMANCE** of  
**JELLIFF RESISTANCE WIRE**



Detailed Enquiries Welcomed. Address Dept. 17.

TAKE NO CHANCES WITH  
VITAL EQUIPMENT... *Specify*

SERIES 6918 or 6924

## RACKS by PAR-METAL

18½" or 24" DEEP, for 19" WIDE PANELS

- Panel Spaces: 61¼", 70", or 77" high.
- Finished in Prime Coat, Black Wrinkle, Grey Lacquer, Grey Wrinkle.
- Series 6918 or 6924 Racks may be used in "rows" or "gangs," as corner trims are removable from front of cabinet.
- Standard shelves and roller trucks are manufactured by us for use with these Racks.

THESE RACKS ARE MODERATELY PRICED  
and AVAILABLE FOR SHIPMENT FROM STOCK

Planning an electronic product? Consult Par-Metal for

**RACKS • CABINETS  
CHASSIS • PANELS**

Remember, Par-Metal equipment is made by  
electronic specialists, not just a sheet metal shop.

Made by  
*Electronic  
Specialists!*



**WRITE FOR CATALOG!**

Our P-6924 Rack as used by  
Gai-Tronics, Inc., Reading, Pa



**PAR-METAL**  
PRODUCTS CORPORATION

32-62 — 49th ST., LONG ISLAND CITY 3, N. Y.  
Tel.: ASTORIA 8-8905  
Export Dept.: Rocke International Corp.  
13 East 40 Street, New York 16, N. Y.

**SEAELECTRO***presents***PRESS-FIT** pat pending**TEFLON\*** STANDOFFS

and FEED THRU INSULATORS

Miniaturized for VHF-UHF  
and Microwave Applications**SIMPLE ASSEMBLY**

- Unit comes as one piece—ready for assembly
- No Nuts, No Washers. Just *Press-Fit*—and that's it!

**SCIENTIFICALLY DESIGNED**

- Shatter-Proof . . . Vibration-Proof
- High Dielectric Constant
- Impervious to Moisture
- Withstands Surface and High Voltage Breakdowns

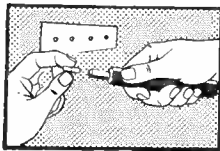
**Seaelectro PRESS-FIT Means Low-Cost Assembly.**

**FIT—**  
Simply slip terminal in-  
to SEAELECTRO Tool . . .

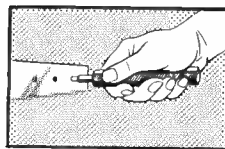

**PRESS—**  
Push into hole . . . That's  
all—assembly complete!

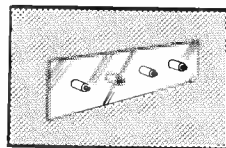

Achieves an instant,  
secure PRESS-FIT!

For Full Information on the Complete Line of SEAELECTRO Teflon Products, and Your Specific Teflon Requirements, Write Direct to Factory.

**Jobbers and Distributors: Contact  
Grayburne Corp.  
103 Lafayette St., New York**

**SEAELECTRO**  
CORPORATION

186 Union Ave., New Rochelle, N.Y.

Specialists in Teflon Products

\*DU PONT REG. U. S. PAT. OFF.

panded and improved "Blue Shaft" and "Adashaft" control lines; and new capacitor items: ceramic stand-offs, feed-throughs, button-types, 1,600-v buffers and miniature trimmers.

**Unit Measuring Systems.** Minneapolis-Honeywell Regulator Co., Brown Instruments Division, Wayne and Windrim Aves., Philadelphia 44, Pa., describes a system for automatic recording and control of pH in a new four-page data sheet. Instrumentation data sheet No. 10.7-1 includes discussion of measuring system components adjustments for operation, as well as variations in recording and control systems for electric or pneumatic modes of control and single or multipoint recording.

**Capacitor Catalog.** Sprague Electric Co., 35 Marshall St., North Adams, Mass., has released a comprehensive catalog on its transmitter-type mica-dielectric capacitors that conform with specification JAN-C-5. Designated catalog 31, this new reference for engineers and purchasing agents consists of 32 easy-to-follow pages of helpful illustrations, engineering drawings and technical characteristics of each unit.

**Microwave Instruments and Accessories.** Waveline Inc., Caldwell, N. J., has issued an 82 page catalog dealing with its complete line of test equipment for the microwave frequencies. For ease of ordering it lists the units for each microwave frequency band under a common series of numbers. Thus, for example, all units of X band, 8,200 to 12,400 mc ( $1 \times 1\frac{1}{2}$  o.d. waveguide) are listed under the 600 series. K band units (RG-53/U,  $\frac{1}{2} \times \frac{1}{4}$  o.d.) are listed under the 800 series. Therefore, the first digit indicates the wave guide size and the second two indicate the particular component. Illustrations, technical descriptions and specifications are included.

**Magnetic Alloys.** Westinghouse Electric Corp., Box 2099, Pittsburgh 30, Pa., has issued booklet TD-52-100, an 8-page "what is it," "where to use it" treatise on mag-

# MICO

Precision Apparatus

## UHF COAXIAL WAVEMETERS



2-75  
CENTIMETER  
RANGE

- MODEL 433... 20 to 75 Centimeters
- MODEL 501... 4 to 20 Centimeters
- MODEL 402A... 2 to 10 Centimeters
- MODEL 402B... 2 to 10 Centimeters  
(Reaction Type)

## MICO INSTRUMENT CO.

76E TROWBRIDGE ST., CAMBRIDGE, MASS.

# NOTHELPER "NWL" Special TRANSFORMERS

*Proven by  
Past Performance*

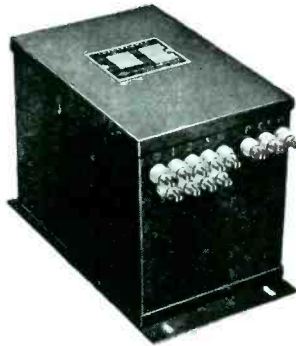

Over 28 years' experience in the manufacture of special transformers to meet individual requirements. Built in quality proved by years of actual use.



From 10 VA to 300 KVA Dry-Type only. Both Open and Encased. 1, 2, and 3 Phase. 15 to 400 cycles.

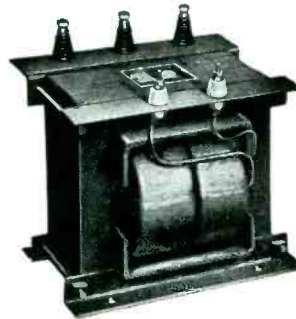

Send for NEW 8 page BULLETIN



**NOTHELPER**  
WINDING  
LABORATORIES



9 ALBEMARLE AVE., TRENTON 3, N. J.

## ELECTRONICALLY REGULATED LABORATORY POWER SUPPLIES

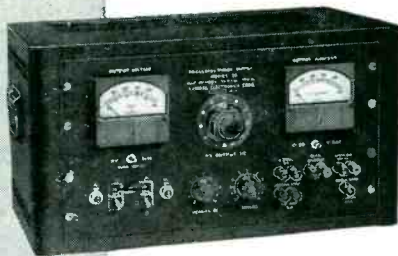

BENCH MODEL 50

- STABLE
- DEPENDABLE
- MODERATELY PRICED

ALSO AVAILABLE STANDARD RACK MOUNTING

MODEL 50-R PANEL SIZE 10 1/2" x 19" DEPTH 14 1/2"

- **INPUT:** 105-125 VAC, 50-60c
- **OUTPUT #1:** 0-500 VDC at 500 ma regulated
- **OUTPUT #2:** 0-50 VDC, 0-200 VDC Bias Output.
- **OUTPUT #3:** 6.3 VAC at 5A unregulated
- **OUTPUT #4:** 6.3 VAC at 5A unregulated
- **RIPPLE OUTPUT:** Less than 8 millivolts rms

For complete information write for Bulletin E



**LAMBDA ELECTRONICS**  
CORPORATION  
CORONA NEW YORK

TYPE A09C-1

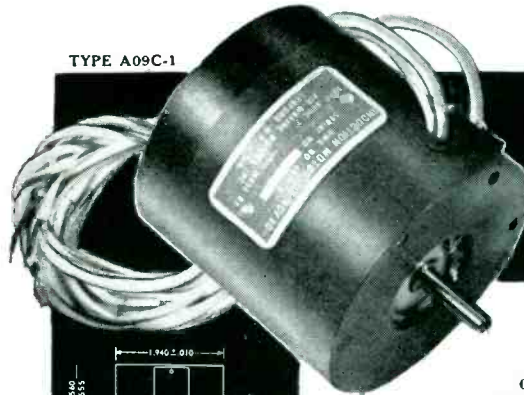

## MOTORS - - - PRECISION ENGINEERED

This two phase Servo Motor, totally enclosed has our newly developed low inertia lamination, rotor inertia .059 oz. in. delivers 3 oz. in. of stall torque with an input of 8 watts per phase.

The motor is ideally suited for plate circuit operation, and similar types can be supplied wound 2 or 4 pole with a wide range of torque and impedances.

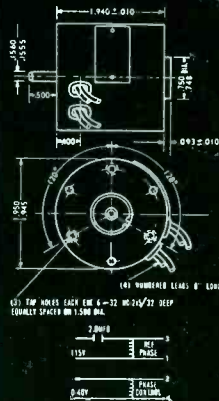

### SPECIFICATIONS

Conform to the Standards of the Gov't specifications. Continuous duty

WEIGHT ..... 12 oz.      VOLTS ..... 115  
R P M ..... 1500 Average      CYCLES ..... 60

**AIR MARINE MOTORS INC.**

2183 JACKSON AVENUE

SEAFORD, L. I., N. Y.

WAntagh 2-7309

# DEPENDABLE $\frac{1}{8}$ MICRO-SECOND TIMING WHEN YOU CAN'T AFFORD TO MISS



8 MEGACYCLE  
COUNTER-  
CHRONOGRAPH

DIVIDES  
1 SECOND  
INTO 8,000,000  
PARTS

IN MEASURING:

- VELOCITY
- ACCELERATION
- DETONATION TIME
- DOPPLER FREQUENCIES
- PULSE CHARACTERISTICS



### GREATER ACCURACY

The use of an 8 megacycle crystal time base provides the highest resolution of time measurement available in direct reading instruments.

### COMPLETE DEPENDABILITY

To assure the highest degree of dependability, a straightforward 3-stage binary counter is used at the 8 megacycle frequency, permitting the conservative use of decade counters at the lower frequencies.

### DIRECT READING

Digital registration is used to indicate time from 1 microsecond to 1 second by means of 6 Potter decades. Fractional parts of a microsecond are read from a 3-stage binary counter which indicates in steps of  $\frac{1}{8}$  microsecond.

### PROVED PERFORMANCE

Ten years of service in proving grounds and research centers give conclusive evidence that the simplified circuitry inherent in the Potter Counter-Chronographs provides the maximum reliability for critical timing applications.

### WIDE APPLICATION

There is a Potter Counter-Chronograph made for your specific application. . . . High-speed digital recorders are available for permanent recording of measurements at rates up to 150 per second.

WRITE FOR INFORMATION AND ENGINEERING DATA

**POTTER INSTRUMENT COMPANY**  
INCORPORATED  
110 CUTTER MILL ROAD, GREAT NECK, NEW YORK

### MANUFACTURERS OF

PREDETERMINED ELECTRONIC COUNTERS • FREQUENCY TIME COUNTERS • PRESET INTERVAL GENERATORS  
HIGH SPEED PRINTING AND RECORDING, SHIFT REGISTERS, AND DATA HANDLING EQUIPMENT

netic alloys. The various alloys that are covered include Hipernik, Hipernik V, Conpernik and Hiperco. The first three materials mentioned are iron-nickel alloys while the last is iron-cobalt alloy. These materials provide a wide range of magnetic properties needed for many special requirements. Physical and magnetic property tables together with the availability of each alloy are included. These are accompanied by a discussion of individual alloy heat treatment techniques. The inclusion of fifteen core loss and magnetization curves makes the booklet especially valuable when matching the correct alloy with a specific application.

Lightweight Amplifier-Bridge Simmonds Aerocessories, Inc., 105 White Plains Road, Tarrytown, N. Y., is offering a new 4-page folder that contains complete design data on a new lightweight amplifier-bridge for the Pacitron fuel gage system. Circuit diagrams, photos and tables giving installation information are included in the new folder for the convenience of aircraft engineers in specifying the gage for measuring fuel and oil quantities. Compensated and uncompensated units are covered as well as bracket and rack mounted types. Descriptive material also includes such subjects as: weight reduction, compactness, aspect ratio, internal shock mounts, high temperature operation, power consumption, vacuum tubes, replacement of components, test connectors and accuracy. Data in the new folder covers the latest improvements in fuel gage systems for aircraft.

Products Catalog, Raytheon Mfg. Co., Waltham 54, Mass. The company's products are shown in a profusely illustrated, three-color catalog recently published. A brief history of the company and a photo layout of its various plants are followed by detailed descriptions of the products of each of the organization's four divisions: Receiving Tube, Power Tube, Equipment and Television and Radio. A page is devoted to an outline of the concern's research activities.



**CLOSE-TOLERANCE  
CONSTRUCTION  
PLUS...**

**QUALITY CONTROL...**  
brings you the best  
in paper tubes

# PRECISION

## PAPER TUBES

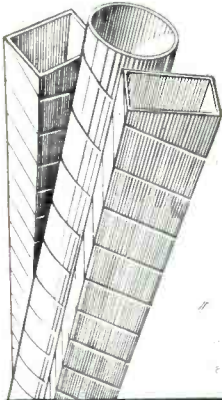

Made of the finest dielectric kraft, fish paper, acetate, or combinations, PRECISION Paper Tubes are die-formed under heat and pressure. Uniformity, strength, and light weight are assured. High manufacturing standards and rigid testing result in maximum insulation, heat dissipation, and moisture resistant characteristics.

Available in any shape, length, I.D. or O.D. Finished to your exact specifications.

Send today for free sample and request new Arbor List of over 1500 sizes.

## PRECISION PAPER TUBE CO.

2041 W. Charleston St.

Plant No. Two, 79 Chapel St., Hartford, Conn.  
Also Mfrs. of Precision Coil Bobbins

Chicago 47, Ill.

## Cut Your Costs, Too, With **POWRARM** WORK POSITIONERS

HERE'S HOW  
OTHERS DO IT

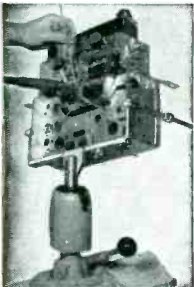

POWRARM cuts costs by increasing every worker's productivity. It gives the worker a powerful *third hand* to hold work while two hands produce. That's why POWRARM works on the most efficient assembly lines in America today, and *belongs on yours*. Write us about your production "headache" . . . we'll show you how POWRARM can cure it.

Write For Catalog 101E  
32 informative pages, FREE

## WILTON TOOL MFG. CO.

Precision Built Bench Vises, "C" Clamps and Work Positioners

925-T Wrightwood Avenue • Chicago 14, Illinois

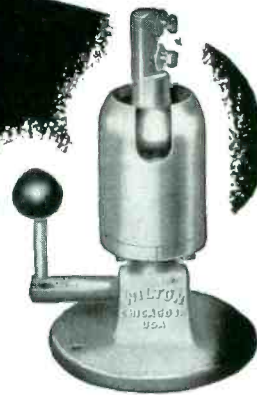

Holds work at any angle in Horizontal, Vertical or Co-axial Plane.

Three sizes of Powrarm—24 to 150 lbs. capacity.



## MINIATURIZED S-BAND CAVITIES

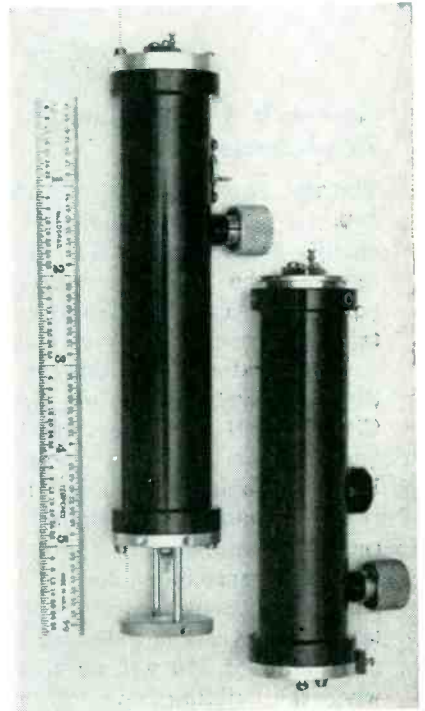

Originated by C.G.S. Laboratories, Inc., these S-Band Cavities have been perfected in cooperation with Signal Corps Engineering Laboratories. They utilize the new pencil tube series and meet all applicable JAN specifications.

### TYPICAL DATA

Length—4-1/2" minimum

Diameter—1" (less projections)

Weight—8 oz. (minimum)

Output—CW units—minimum 25 mw  
Pulse units—300-1000 Watts peak

Tunable range—Pulse—up to 400 Mc  
—highest attainable frequency—  
3400 Mc  
CW—up to 400 Mc  
—highest attainable frequency—  
3000 Mc

Temperature Drift—As low as  $\pm 2$  Mc  
from  $-50^{\circ}\text{C}$  to  $+70^{\circ}\text{C}$

Write for detailed specifications—  
determine how the C.G.S. Miniaturized Cavity can solve your particular problem.



**C. G. S.**  
**LABORATORIES**  
INC.

391 LUDLOW ST.  
STAMFORD, CONN.

# PLANTS AND PEOPLE

Edited by WILLIAM P. O'BRIEN

## Research Outfit Changes Headquarters

WALTER KIDDE NUCLEAR LABORATORIES, a privately-financed research organization devoted primarily to the development of atomic power for commercial and industrial purposes, recently established new laboratory facilities at 975 Stewart Ave., outside of Garden City, L. I., N. Y., to serve as headquarters for the firm's operations. Research operations have begun there, although the installation of certain specialized equipment needed to carry on nuclear research and development projects will continue for several months. A minimum staff of 100 will be required when the building is in full operation within the next 6 to 12 months.

The Laboratories were organized to carry out three fundamental objectives. The first is the development of commercial atomic power, with particular emphasis on original research and development in the field of low-cost nuclear reactors. The second is cooperation with government agencies and their contractors and subcontractors in the development and design of atomic facilities. The third objective is collaboration with private industrial organizations, laboratories and others interested in the application of the nuclear sciences to specific problems.

## Sylvania Dedicates Woburn Plant

A NEW, multi-million dollar electronics plant was recently dedicated by Sylvania Electric Products Inc. in Woburn, Mass. The 50,000-sq ft plant, which employs approximately 850 persons, is headquarters of the administrative, sales, engineering and manufacturing staffs of the company's Electronics Division, and is the site of the principal manufacturing operations. Its output of electron tubes and devices are used in such fields as radar,

navigation, communication, flight and gun-fire control, and includes microwave tubes, semiconductor devices, including transistors, and special-purpose tubes.

## Admiral Adds Space

CONSTRUCTION of a 46,000-sq ft, one-story brick addition to the Admiral Corp. tv plant at Bloomington, Ill., was recently announced. The new plant will contain tv installation lines, storage for cabinets, tubes and other components and warehouse space for finished products. The new facility will also feature an overhead conveyor line on which every tv chassis will receive a thorough aging test before installation in the cabinet.

The plant addition is expected to be ready for occupancy by Jan. 1.

## SMPTE Election Results

NEW OFFICERS of the Society of Motion Picture and Television Engi-

## OTHER DEPARTMENTS

featured in this issue:

	Page
Electrons At Work.....	146
Production Techniques...	218
New Products .....	266
New Books .....	390
Backtalk .....	397

neers, who begin two-year terms on January 1, are as follows: Herbert Barnett of General Precision Equipment Corp., president; John G. Frayne of Westrex Corp., executive vice-president; Norwood L. Simmons of Eastman Kodak Co., editorial vice-president; John W. Servies of National Theatre Supply Co., convention vice-president; Edward S. Seeley of Altec Services Corp., secretary.

Named to the board of governors were: Gordon A. Chambers of Eastman Kodak; Charles L. Townsend of NBC-TV; Frank E. Carlson of GE; Malcolm G. Townsley of Bell & Howell; William A. Mueller



Herbert Barnett (right), assistant to the president of the General Precision Equipment Corp., and newly elected president of the SMPTE, is congratulated by Peter Mole, head of Mole-Richardson Co., Hollywood, who has been president of the society for the past two years. Mr. Barnett will assume office for a two-year term beginning Jan. 1, 1953

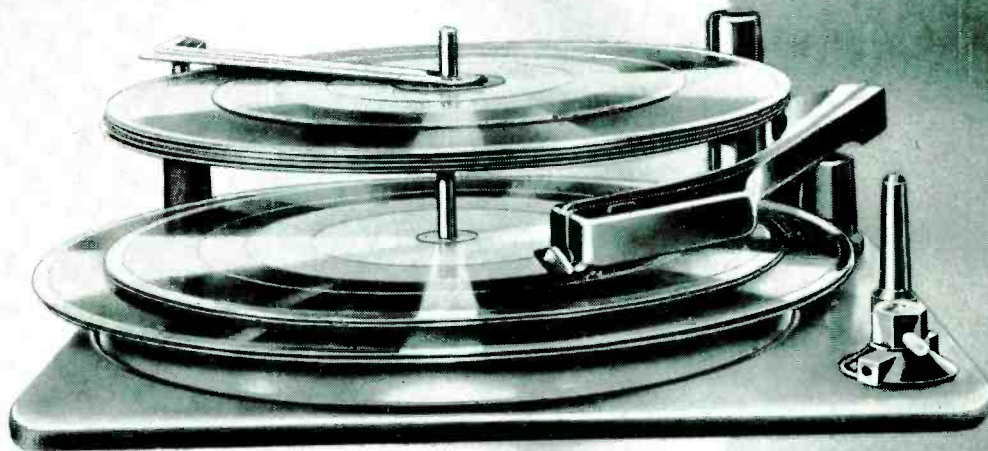

**TO-DAY'S GREATEST SUCCESS . . .  
THE AUTO-CHANGER OF TO-MORROW**

*The "Monarch" auto changer*

A masterpiece in design and technical excellence—a three-speed automatic record changer designed to play 12", 10" and the increasingly popular 7" records *intermixed in any order*. The "Monarch" combines ease and simplicity of operation with the high standard of reproduction and performance demanded by the most discriminating listener.

Note these 7 star features.

- \* Automatically selects and plays 7", 10" and 12" records, intermixed, at 33 $\frac{1}{3}$ , 45 or 78 r.p.m. Capacity 10 records.
- \* Pick-up automatically returned to rest position and motor switched off after last record.
- \* New reversible dual stylus crystal pick-up has extended frequency range to 10,000 c.p.s. Self compensated for the L.P. lower frequencies with the Turnover frequency at the correct point.
- \* Remarkably compact design makes it an ideal unit for the radiogram/TV combination console.
- \* Simplicity of design guarantees long life and trouble-free operation.
- \* Beautiful styling and finish that will harmonize with any cabinet design.
- \* Operates on 100/125-200/250 volts, 50 cycles A.C. Models also available for 60 cycles A.C.



*The "Regent"*

. . . a beautifully styled three-speed gramophone. Complete with ingenious automatic stop and light-weight high-fidelity turnover type crystal pick-up fitted with two permanent sapphire styli.

U.S. Offices

149 Broadway, New York 6, N.Y.  
Telephone Worth 4-4847



Birmingham Sound Reproducers Ltd., Old Hill, Staffs. England. Grams: 'Electronic Old Hill, Cradley Heath.'

Warner Bros; and LeRoy M. Dearing of Technicolor Corp.

### Avco Expands

THE MANUFACTURING facilities of the tube division of Sarkes Tarizan, Inc., at Batavia, Ill., were recently purchased by Avco Mfg. Co. These facilities consist of two plants containing 80,000 sq ft to fill out needs for Avco's tv and radio operations.

### Hyman Named to Consultant Post

FORMERLY supervisory electronic engineer for the Civil Aeronautics Administration in New York, Abraham Hyman has joined the JFD Mfg. Co., Inc., Brooklyn, N. Y., as electronic consultant.

In his new capacity Mr. Hyman will work on antennas and electronic products. His work with the CAA had been concentrated in vhf and uhf systems. In 1945 he was



A. Hyman, new JFD consultant

with Federal Telecommunication as a development engineer. There he worked on microwave and vhf/adf equipment.

### Leinicke Promoted

EMPLOYED as a design engineer with Dalmo Victor Co., San Carlos, Calif., since 1947, Robert F. Leinicke has been elevated to chief

project engineer. In his new position he is responsible for engineering supervision and administration of all projects of both production and development types.

### Columbia U. Sets Up New Lab

A NEW acoustics laboratory where sound that man cannot hear, as well as audible noise, will be investigated, has been established in the Engineering Center at Columbia University, New York City. When completed, the laboratory will provide facilities for research and instruction in electroacoustics, ultrasonics, psychoacoustics, speech, noise control and musical acoustics.

Director of the Laboratory is Cyril M. Harris, associate professor of electrical engineering, international authority on acoustics and former consultant to the Office of Naval Research in London. Lecturer at Delft Technical University in the Netherlands, Dr. Harris was research scientist with the Bell Telephone Laboratories, Murray

## RTMA BOARD OF DIRECTORS FOR 1952-53

M. L. Hoffman	Max F. Balcom	H. C. Bonfig	Robert C. Sprague	H. J. Hoffman Vice President	R. E. Carlson Vice President	John W. Craig Vice President	Benjamin Abrams	J. B. Elliott	Larry F. Hardy	Alton S. DuMont	
W. A. MayDonald	F. R. Lack	J. J. Kahn	Leslie F. Muter Treasurer	Glen McDaniel General Counsel	A. D. Plimmon, Jr. President and Chairman of the Board	James D. Souer Executive Vice Pres and Secretary	W.R.G. Baker Director Engineering Dept.	Paul V. Galvin	Robert C. Tait	Raymond B. Perry	
Frank Freimann	E. G. Fossum	Herbert W. Drough	Ray F. Sparrow	John W. Van Alton General Counsel Emeritus	R. G. Zonder Vice President	Arne Liberman Vice President	Robert S. Bell	W. J. Malligan	R. S. Alexander	E. Alschuler	Lloyd M. Coffin
Sidney Harman	B. W. Cooper	Frank W. Godsey, Jr.	Marlan B. Foulke	E. K. Foster	G. Richard Fryling	Sam Norris	D. S. W. Kelly	Matt Little	Harry A. Ehle	W. S. Parsons	H. C. Mattos

# These "Firsts" Helped Westinghouse Customers

## USERS OF WESTINGHOUSE TUBES GET FIRST BENEFITS FROM MANY NEW TUBE DEVELOPMENTS

These are only a few of the "firsts" that Westinghouse created in the electronic tube industry. In each case, designers using Westinghouse Tubes gained advantages by having first chance to use these innovations.

Today, Westinghouse still pioneers in electronic tubes and tube making. For instance, Westinghouse 40 KV and 20 KV rectifying tubes are under 9 ounces, only 2 3/4" high. Designers seeking the ultimate in space and weight savings will find them in these new WL-6102 and WL-6103 tubes.

Radical new developments in other power tubes and receiving and tele-

vision picture tubes are now being engineered at the NEW Westinghouse Electronic Tube Division at Elmira and Bath, New York.

### NEW SERVICE, NEW DISTRIBUTION

Westinghouse plans for Electronic Tube Division expansion are in operation. New service facilities, new warehousing policies, and new distributors are opening rapidly.

New merchandising methods will aid distributors in serving industrial users—many of these business-building programs are totally new in the tube industry. Here, as elsewhere, Westinghouse plans to provide industry leadership in service.

*It pays in profits to deal with Westinghouse and with Westinghouse distributors. For full information on how Westinghouse can help you with problems of design, service, or supply, call your nearest Westinghouse representative, or write to Department A-112.*

# RELIATRON™

YOU CAN BE SURE...IF IT'S  
**Westinghouse**

ET-95003

**1920** Westinghouse Makes First Dry Battery WD-11 Tube

Westinghouse Testing New Indirectly-Heated Tube

**1921** WESTINGHOUSE INVENTS NEW KU-610 THYRATRON

**1926** Announce New Photo-Tube and Long-Life Cathode Ray Tube

**1928** Westinghouse Patents KOVAR for Metal-to-Glass Tube Sealing

**1929** Westinghouse Unveils First High Power UHF Tube

**1932** Westinghouse Tells of New Ignitron Tube

**1941** WL-530 in Radar at Pearl Harbor

# TUBES

ELECTRONIC TUBE DIVISION

Westinghouse Electric Corporation  
Box 284, Elmira, N. Y.

# TIE-TALKS

## FEATURE

### Type 394-A PONOGRAMETER

Precision Potentiometer Noise Tester



Designed as a production and laboratory test instrument by the Technology Instrument Corporation for quality control in the manufacture of their precision potentiometers, the Type 394-A Ponometer is now available for such uses as:

1. Incoming inspection of single or multi-turn potentiometers.
2. To establish noise-performance criteria for precision potentiometers in servo, control, or instrumentation applications.
3. For laboratory investigations and/or quality control in single or multi-turn potentiometer manufacturing.

Working to a definition<sup>‡</sup> of noise covering, in part, the voltages created by the equivalent, transient contact noise resistance appearing between the wiper and resistance element of a precision potentiometer, the 394-A Ponometer monitors this contact resistance, providing an audible and visual indication when a prescribed threshold level is exceeded.

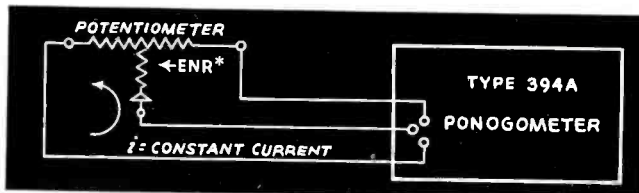

#### SPECIFICATIONS

Range: Equivalent Noise Resistance\*—threshold level adjustable from 10 to 5000 ohms. Lower levels can be set up by means of accessory amplifiers.

Wiper Exciting Current: Constant 1 milliamper. Other values can be set up by means of accessory current sources.

Type Indication: Audible tone and a neon light, essentially independent of speed of operation of total resistance, and resistance function of potentiometer.

Write for specifications and further details in  
‡Laboratory Report No. 6

# TECHNOLOGY INSTRUMENT CORP.

533 Main Street, Acton, Massachusetts, Telephone: Acton 600

PLANTS AND PEOPLE

(continued)

Hill, N. J., for five years.

The major part of the laboratory's work will be devoted to basic research in ultrasonics and psychoacoustics.

#### IT&T Names New Executive

APPOINTMENT of Gordon C. Knight as assistant to the president of International Telephone and Telegraph Corp. has been announced.

Active in management and industrial relations since 1941, he comes to IT&T from its subsidiary, the Capehart-Farnsworth Corp., where he has served successively as assist-



G. C. Knight, assistant to president at IT&T

ant to the president, division manager of research and development, and operations manager of the commercial products division.

#### Swanson Joins ERA

ENGINEERING RESEARCH ASSOCIATES, Inc., St. Paul, Minn., announces the appointment of Carl E. Swanson to the position of senior scientist. In this post he will supervise the firm's St. Paul Division special projects activities. Projects under his direction will include work on automatic industrial process control systems, magnetic recording techniques and systems, development of communications equipment and other research activities.

Mr. Swanson's professional experience includes the positions of aeronautical research consultant at Minneapolis-Honeywell and re-

# TEL-A-SCOPE ALUMINUM MAST

- Hydraulic Telescoping.
- Available in plated steel tubing with bronze couplings and valves.
- Also available in aluminum.
- Made to customer's specifications from short mobile units to 200 feet high that will carry 500 pounds.
- Very fast raising and lowering.
- Used extensively by Gov't and Commercial agencies for microwave, radar and TV work.
- Write for details. Your particular problem will be given expert engineering service.

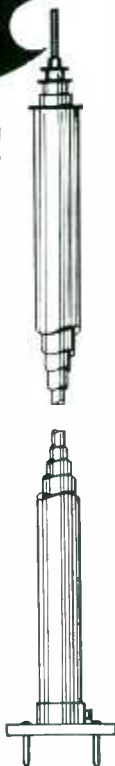

**THOMAS MOLD & DIE CO.**  
WOOSTER, OHIO

## INSURE Proven Quality with **JONES PLUGS & SOCKETS**



P-306-CCT — Plug,  
Cable Clamp in cap.

S-306-AB — Socket  
with Angle Brackets.

### Series 300 Small Plugs & Sockets for 1001 Uses

Made in 2 to 33 contacts for 45 volts, 5 amps, for cap or panel mounting. Higher ratings where circuits permit. All plugs and sockets polarized. Knife switch socket contacts phosphor bronze, cadmium plated. Engage both sides of flat plug—double contact area. Bar type plug contacts hard brass cadmium plated. Body molded bakelite.

Get full details in Catalog 18. Complete Jones line of Electrical Connecting Devices, Plugs, Sockets, Terminal Strips. Write today.

**Jones** **HOWARD B. JONES DIVISION**  
CIMCH MANUFACTURING CORPORATION  
CHICAGO 24, ILLINOIS  
SUBSIDIARY OF UNITED-CARB FASTENERS CORP.

Illustrated  
Actual  
Size

# SEE

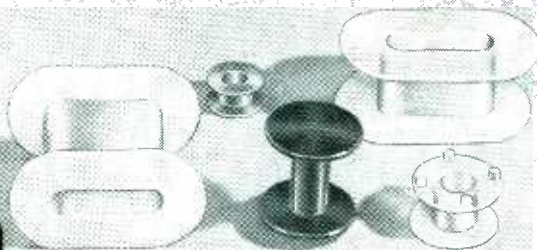

the advantages in performance and economy that are yours with

## SMALL NYLON COIL BOBBINS

These plastic moldings are more uniform, more accurate, less expensive . . .

## - THE SUPERIOR RESULT OF

an exclusive single cavity molding method which assures low mold and maintenance costs. Only from Gries can you get the many advantages of

## GRIES' PAT'D MOLDING METHOD

Write for sample of Gries coil bobbins and similar small parts in nylon and other thermoplastics.



Max. Wgt.  
.025 oz.  
Max. length 1"  
**SMALLNESS  
UNLIMITED**

Send Specifications for Prompt Quotation

**GRIES REPRODUCER CORP.**

100 Willow Ave., New York 54 • Phone: MOtt Haven 5-7400



## A NAME YOU CAN RELY ON FOR TRANSFORMERS MIL-T-27 & COMMERCIAL

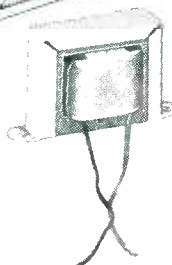

**CHOKES**  
(Channel Mounted)



**POWER**  
(Stypol Encapsulated)



**PLATE**  
(Hermetically Sealed)

- Pulse
- Audio
- Power
- Filter Choke
- Filament
- RF Coils

Custom Built to  
your Specifications

**WE SOLICIT ONLY  
SAMPLES AND SHORT  
RUN PRODUCTION**



297 North 7th St., Brooklyn 11, N. Y.



**Just right for your job!**

## high-precision thermistors by **BENDIX-FRIEZ**

As temperature measuring elements and liquid level sensors, these temperature responsive resistors are the best you can buy. In standard or special types, their high-precision manufacture makes them precisely right for your job when it comes to resistance values, size, temperature coefficient, mountings and quality. Ask us about applications.

### STANDARD TYPES FOR IMMEDIATE DELIVERY

Size (inches)	@ +30°C.	@ 0°C.	@ -30°C.
.140 x .75	45.0 ohms	86 ohms	194 ohms
.040 x 1.5	12,250 ohms	26,200 ohms	65,340 ohms
.018 x 1.5	35,000 ohms	82,290 ohms	229,600 ohms

Write for details.

**FRIEZ INSTRUMENT DIVISION of . . .**  
1454 Taylor Avenue, BALTIMORE 4, MARYLAND  
Export Sales: Bendix International Division  
72 Fifth Avenue, New York 11, N. Y.

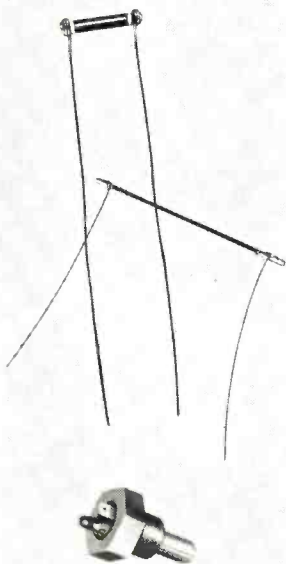

Used in this typical application for sensing the temperature of hydraulic oil.



## INSTRUMENT HOUSINGS PANELS • CHASSIS

*Manufactured to  
your Requirements*

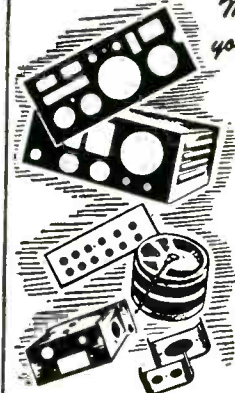

**MECHANICAL  
& ELECTRICAL  
ASSEMBLIES**

**STAMPINGS,  
ALL METALS**

A complete manufacturing service:  
*Fabricating, Stamping, Screw Machine Work, Assembling.*

Precision work, experienced fabrication, dependable service.

SEND DRAWINGS FOR ESTIMATES!

**STAMFORD METAL  
SPECIALTY COMPANY**

*Metal Work of Every Description*  
429 West Broadway, New York 12, N. Y.

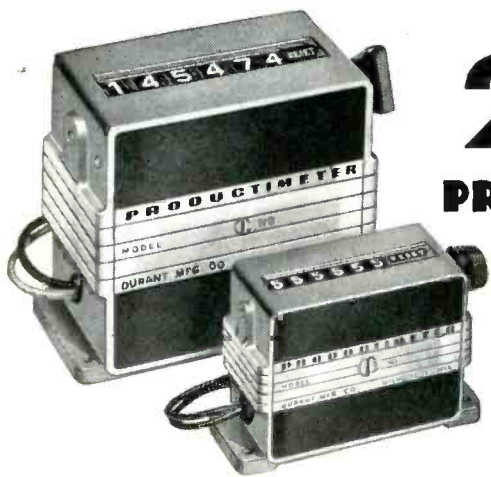

## 2 ELECTRIC PRODUCTIMETERS

"CS" and "Y"  
ELECTRIC PRODUCTIMETERS

The answer to all electric counting requirements

**Two Companion Counters . . . Two Sizes . . .  
Hi-Speed . . . Accurate . . . Long Life . . . Totally Enclosed**

Speeds of 1000 counts per minute. Both counters give maximum readability. Design fits all mounting conditions . . . panel mounting or base mounting. Hardened steel working parts for long life and dependability.

New type case for compactness,

rigidity, and protection against dust and moisture conditions. Operate accurately over wide current fluctuations.

**DURANT MANUFACTURING CO.**

1912 N. Buffum St. 112 Orange St.  
Milwaukee 1, Wis. Providence 3, R. I.

Representatives in Principal Cities

Write for  
"New  
Electrics"  
Bulletin

**PRODUCTIMETERS**  
SINCE 1879 *Count Everything*

*Roanwell*



Style  
No. 2906

### CLOTHES CLIP

Sturdily constructed for maximum life. Finished in semi-gloss black enamel. Ribbed, firm-gripping clamping pads made of hard neoprene. Mounting plate enables clip to be attached to hard surface, such as a switch case. Hard drawn steel spring wire insures optimum spring action.

WITH MOUNTING HOOK FOR USE ON CORDSETS . . . This model utilizes a steel mounting hook which can be hooked directly on a cordset molded for this purpose.

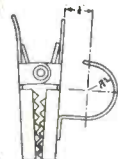

DATA SHEETS  
ON REQUEST.

**ROANWELL CORPORATION**  
27 SIXTH AVENUE, BROOKLYN 17, NEW YORK





C. E. Swanson, senior scientist

search director, superintendent of communications, and manager of engineering for Northwest Airlines. His experience also includes ten years on the teaching staff of the University of Minnesota.

**Veteran Inventor Joins RCA**

THE NOTED engineer and inventor in radio, television and electronics, Dr. E. F. W. Alexanderson, has joined the Radio Corp. of America as a consultant. This new association returns him to the corporation which he served as chief engineer from 1920 to 1924.

Although credited with more than 300 inventions, Dr. Alexanderson is best known for his invention of the high-frequency alternator that bears his name. This machine, which he developed in 1909, was an important step in making international radio communications successful.

**Rucker Adds to Staff**

APPOINTMENT of R. R. Harrison as assistant chief engineer and Bruce MacDonald as a senior project engineer has been announced by H. A. Price, chief engineer, The Rucker Co., Oakland, Calif.

Prior to his appointment Harrison served as senior design engineer in charge of design and construction of the Convair Guided Missile Division's Centrifuge Laboratory at Pomona, Calif.

MacDonald had served as project

**NEW MINIATURE**

Type 506

**DELAY LINES**

with

**CONTINUOUSLY**

*Variable Time Delay*

- FAST RISE TIME
- EXCELLENT STABILITY
- OPTIMUM EQUALIZATION
- HAIRLINE ACCURACY
- NO TIME JITTER
- SMALL SIZE
- LIGHT WEIGHT



MINIATURE TYPE 506

**SPECIFICATIONS**

**TIME DELAY:** Continuous variable from 0 to 0.275 microseconds.  
**RISE TIME:**  $0.0005 \sqrt{t}$  microsecond, where  $t$  is the amount of delay in millimicrosecond.  
**CHARACTERISTIC IMPEDANCE:** 190 ohms nominal.  
**ATTENUATION:** The attenuation in db per 100 millimicrosecond delay is: essentially zero below 10 mc, 0.5 at 15 mc, 1 at 20 mc, and 1.8 at 30 mc.  
**SIZE:** 1" deep, 4" long, 4" high.  
**WEIGHT:** 14 ounces.

**ADVANCE MODEL NO. 302**

Advance also produces other continuously variable and step variable delay lines. The Model #302 distributed-parameter line offers the exclusive feature of continuously variable time delay from zero to 0.6 microseconds.

**MAIL  
COUPON  
TODAY!**

Please send data on  TYPE 506  TYPE 302  
 Name ..... Title .....  
 Company .....  
 Address .....

**ADVANCE ELECTRONICS CO.,**  
 P. O. Box No. 394, Passaic, N. J.

STANDARD

# Radio Interference and Field Intensity

MEASURING EQUIPMENT

Complete Frequency Coverage—14kc to 1000 mc!



NM-10A

VLF

14kc to 250kc  
Commercial Equivalent of AN/URM-6.  
Very low frequencies.



NM-20B

HF

150kc to 25mc  
Commercial Equivalent of AN/PRM-1.  
Self-contained batteries. A.C. supply optional. Includes standard broadcast band, radio range, WWV, and communications frequencies.



NMA-5A

VHF

15mc to 400mc  
Commercial Equivalent of TS-587/U.  
Frequency range includes FM and TV Bands.

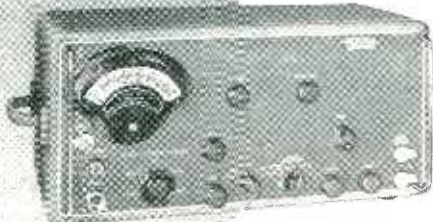

NM-50A

UHF

375mc to 1000mc  
Commercial Equivalent of AN/URM-17.  
Frequency range includes Citizens Band and UHF color TV Band.

These instruments comply with test equipment requirements of such radio interference specifications as MIL-I-6181, MIL-I-16910, PRO-MIL-STD-225, ASA C63.2, 16E4, AN-I-24a, AN-I-42, AN-I-27a, MIL-I-6722 and others.

**STODDART AIRCRAFT RADIO Co., Inc.**

6644-A Santa Monica Boulevard, Hollywood 38, California • Hillside 9294

engineer in the Guided Missiles Branch, Wright Air Development Center, Dayton, Ohio.

## Acme Picks New Executives

DIRECTORS of Acme Electric Corp., Cuba, N. Y., have advanced Charles H. Bunch from the presidency to chairman of the board, and also have elected James A. Comstock as president.

Mr. Bunch, who helped found the company in 1917, has held the office of president since 1942. Prior to



C. H. Bunch, recently named chairman of the board

becoming president he held various other offices in turn from engineer, treasurer, to sales director.

Mr. Comstock joined the company in 1930 as chief engineer, after re-



J. A. Comstock, newly elected company president

signing his position as transformer engineer with Modern Electric Co., Toledo, Ohio. While associated with Acme he has held respectively

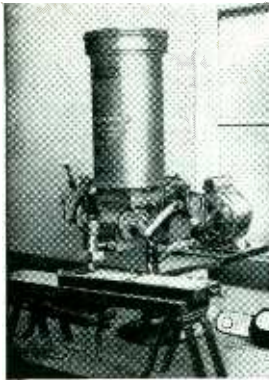

Robinson pump installation at LaPointe-Plascomold

## ROBINSON Metering Pump accurately meters PLASTISOL\*

The LaPointe-Plascomold Corporation, producer of electronic components, installed a Robinson Metering Pump to increase production of their "Mighty Match" television divider networks. The pump not only reduced unit costs, but ejected \*Plastisol so accurately that a change in design was made—affording a saving in material and still greater economies.

This versatile production tool may solve some of your problems. Write for further information today!

\* Registered Trade Name

- Forcibly ejects fluid compounds—not a gravity dispenser
- Controls heat thermostatically
- Ejects fast—accurately
- Change discharge rapidly without tools
- Reduces unit costs—no skilled operator needed
- Adaptable to any production technique



# INSTRUMENT BALL BEARING with a *NON-RUBBING* SEAL!

**SEALED  
by a  
Film of Oil**

In the new RMB FILMOSEAL bearing, a capillary film of oil forms between cylindrical washer (A) and the tapered O.D. of inner race (B). This strong film of oil seals the bearing — keeps the lubricant in, keeps dirt out — yet there is no rubbing contact between the sealing elements.

The FILMOSEAL bearing thus has all the advantages of a sealed bearing, plus the freedom of rotation of an open bearing:

- Permits the use of oil instead of grease as a lubricant.
- Low starting and running torque.
- Torque constant over long periods.
- Adjusts for pressure variations.
- No heating or scoring at high speed.
- Remains sealed in any position.
- Maintenance is greatly reduced.

FILMOSEAL precision bearings are available in 10 bore sizes from 2 mm. (.0787") to 8 mm. (.3150") and corresponding O.D. from 6 mm. (.2362") to 22 mm. (.8661").



WRITE FOR  
COMPLETE  
DESCRIPTIVE  
LITERATURE

**LANDIS & GYR, INC.**  
45 W. 45th St., New York 36

IF THE WIRING FAILS



SO DOES YOUR  
PRODUCT'S REPUTATION

FOR DEPENDABLE PRODUCT WIRING USE

## UNILECTRIC WIRING SYSTEMS

Year after year — for over ten years — UNILECTRIC has produced millions of wiring systems, for more than 150 leading manufacturers of electric and electronic products. From controls to complex armed forces equipment, these wiring systems have consistently met the most exacting requirements and provided substantial savings to each customer.

To assure utmost dependability plus cost saving engineering assistance, low cost production and "on-schedule delivery" investigate UNILECTRIC today.



Manufactured by  
**UNITED MANUFACTURING & SERVICE COMPANY**  
409 SOUTH 6th STREET • MILWAUKEE 4, WISCONSIN

# NOW...a Regulated Selenium Rectifier which provides:

**CLOSELY-REGULATED DC POWER, with  
MAGNETIC AMPLIFIER CONTROL, for  
LOW COST, MINIMUM MAINTENANCE**

Investigate  
the



# Magni Volt

Compare  
the features  
of this new  
INET product:



## REGULATION

is closer than  $\pm 1\%$  from no load to full load,  
with plus or minus 10% AC line variation.

## RESPONSE

is faster than 0.2 seconds, under even extreme  
contrast of load conditions.

## RIPPLE

is less than 1% RMS on standard models.  
0.1% Ripple also available, if desired.

## MAINTENANCE-FREE,

thanks to highly dependable INET Magnetic  
Amplifier control, which has no moving parts,  
no vacuum tubes to wear out or be replaced.  
Unit is shock-proof, resists temperature and  
frequency variations.

## COST IS LOWER

than any other equipment of comparable  
performance and ratings. Check the speci-  
fications in the adjoining column.

INET Regulated Rectifiers... regulation as low as 0.1%, ratings as  
high as 500 volts and 10,000 amperes. For further information, contact  
any INET sales representative, or write to:

**INET, INC.**  
8655 SOUTH MAIN STREET  
LOS ANGELES 3, CALIFORNIA

THE NATION'S LARGEST BUILDER OF REGULATED SELENIUM RECTIFIERS

(Unit shown above is:  
TYPE: RR-28-10; STYLE: RRPSMVF.)

Compact, easy to install, the new  
INET "MagniVolt" has a wide  
range of applications and ratings:

TYPE	OUTPUT RANGE	
	VOLTS	AMPS
RR-2.5-2.5	2.2-2.7	2.5
RR-2.5-5	2.2-2.7	5.0
RR- 5-5	4.5-6	5.0
RR- 5-10	4.5-6	10.0
RR- 5-20	4.5-6	20.0
RR- 6-5	5.5-7.5	5.0
RR- 6-10	5.5-7.5	10.0
RR- 6-20	5.5-7.5	20.0
RR- 6-40	5.5-7.5	40.0
RR- 12-5	11-14	5.0
RR- 12-10	11-14	10.0
RR- 12-20	11-14	20.0
RR- 12-30	11-14	30.0
RR- 28-5	24-30	5.0
RR- 28-10	24-30	10.0
RR- 28-20	24-30	20.0
RR- 28-30	24-30	30.0

"MagniVolt" models are: STYLE:  
RRPSMVF. AC input is: 115 volts,  
single phase, 60 cycles. ALL units  
quoted are relay rack panel  
mounted and are less meters and  
cabinet; specify if meters or cabi-  
net desired.

the offices of chief engineer; pur-  
chasing agent; manager of special-  
ty transformer and radio trans-  
former sales; general manager of  
the Clyde, N. Y., plant; and since  
1946, executive vice-president.

Acme Electric Corp. manufac-  
tures transformers for electronic  
and power applications.

## Hoffman Advances Briggs

HOWARD BRIGGS, formerly assistant  
vice-president in charge of the  
Hoffman government contract office  
in Washington, D. C., has been ap-  
pointed assistant to the president of  
Hoffman Laboratories, Inc., Los  
Angeles, Calif.

Prior to joining Hoffman in 1950,  
Briggs was vice-president in charge  
of sales for the Howard Radio Co.  
in Chicago, a position he held 15  
years.



Howard Briggs

As assistant to the president of  
Hoffman Laboratories, Inc., he will  
manage the military production  
phase of the corporation and will  
coordinate procurement, sales,  
manufacturing and other related  
departments.

## RTMA Headquarters Staff Increased

WITH the view of expanding  
RTMA's government relations ac-  
tivities, executive vice-president  
James D. Secrest has announced the  
appointment of Charles Maechling,  
Jr., as the Association's government  
relations officer.

In his new post, Mr. Maechling  
will be staff assistant to the RTMA

You'll SAVE MONEY in Your SHOP With

# PALMGREN

## The Only Table Having Rotary Feed Combined with DUAL CROSS FEEDS!

This PALMGREN TABLE is sensational in price, construction and performance. Just what shops need for accurate, precision work. You can rout straight or curved, rabbet, drill, sand or mortise. Do hundreds of jobs as milling slots, grooves, keyways, squares, hexagons, curves, flats, dovetails, indexing and laying out work.

Designed for use on Drill Press or Milling Machine. It handles all types of metal and woodwork—ing operations and makes your drill press a vertical milling machine. Precision built. It permits close tolerances. Rotary Feed is calibrated in degrees. Cross Feeds in thousandths. Cross slides and feeds are 2 1/2" each side of center—4 1/2" overall. Adjustable gibs on cross slides—4 to 1 worm and gear ratio in rotary feed. 4 Bolt slots—2 lock screws.



No. 83 ROTARY TABLE Only \$54.50

No.	BASE KEYWAY	T-Slots	TABLE DIA.	BASE DIA.	HEIGHT	WEIGHT	PRICE
83	5/8"	5/8"	8"	6 1/4"	5"	28 lb.	\$54.50
82	Same as above without Rotary Feed.....					26 1/2 lbs.	\$39.75

## QUICK, ACCURATE Setups—End Delays—Spoilage



only \$8.75 with this Angle Vise

"M" Base \$3.00

Solve all your difficult angle jobs! End make shift methods, delays and spoilage with this famous PALMGREN ANGLE VISE. Ideal for Drilling, Milling, Grinding, Filing, Fitting, Marking and hundreds of jobs requiring speed and accuracy of angles on machine or bench. Set at any angle up to 90 degrees and lock—it's ready for use. Accurately graduated, every part of vise is accurately machined. Jaws of steel 2 1/2" wide. 1 Plain, 1 Grooved for holding round pieces. Auxiliary Bases for machine or bench use. Swivel "M" Base shown \$3.00 Extra. Order NOW! Today!

Write for Circular No. 302

CHICAGO TOOL and ENGINEERING CO.

No. 000 Vise Mounted on SWIVEL "M" BASE

Mrs. of PALMGREN PRODUCTS Since 1918  
8380 South Chicago Avenue Chicago 17, Ill.

## DIGITAL COMPUTER ENGINEERS

ELECTRICAL ENGINEERS and PHYSICISTS

needed for circuit design and development. Engineers and Physicists with 1 to 4 years experience in pulse circuits, pulse handling techniques, and systems development. Openings also for recent graduates.

- Replies strictly confidential
- Interviews arranged at our expense

*Engineering Research Associates, Inc.*

A Subsidiary of Remington Rand.

Leaders in the Development of Digital Computers

1902 W. Minnehaha, St. Paul 4, Minn. ● "You Will Enjoy Living in Minnesota"

ADC  
Plugs  
'n'  
Jacks

Write For Descriptive Brochure

- ★ JACK PANELS
- ★ PATCH CORDS
- ★ PLUGS
- ★ JACKS

IMMEDIATE  
DELIVERY

FROM STOCK

audio DEVELOPMENT  
COMPANY

2835 13th Ave. So., Minneapolis 7, Minn.

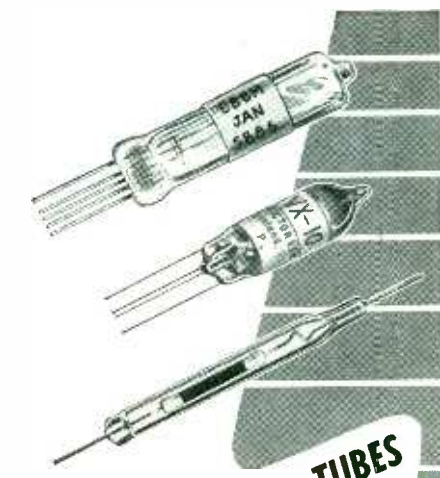

for ELECTROMETER TUBES  
it's  
Victoreen

Specialists in the measurement of small currents and electrostatic voltages.

An electrometer tube is a special purpose vacuum tube designed to present a minimum load to the signal voltage or current applied to the input. It has extremely small grid currents, high inter-electrode resistance and stable D.C. characteristics.

Originally developed for laboratory use, the electrometer tube has come of age with the development of atomic energy. It now finds many new applications in other fields, e.g., electrostatic voltmeters, computers, photometers, p.h. meters, etc.

5886

Electrometer Pentode—For use with high gain amplifiers having feedback to degenerate the input signal. When triode connected, it is interchangeable with the 5803 for many applications.  $I_c = 2 \times 10^{-12}$ .

5800

Electrometer Tetrode—The ultimate in low grid currents.  $G_2$  is the control element.  $G_1$  is an accelerator grid which may also serve as the plate in the inverted triode connection.  $I_c = 3 \times 10^{-15}$ .

5803

Electrometer Triode—For single tube circuits it is a compromise to produce higher transconductance at the expense of slightly higher grid currents. It is also used as an inverted triode.  $I_c = 5 \times 10^{-14}$ .

5799

Electrometer Diode—Used as a clipper wherever high insulation is important. As an electrometer, it requires a high gain feedback amplifier circuit.  $R = 10^{14}$  Ohms.

VX-10

Electrometer Switch—For switching in high impedance circuits or remote locations.  $R = 10^{15}$  Ohms.

HI-MEG

Resistors—"Calibrated Insulators" for electrometer input circuits.  $R = 10^6$  to  $10^{14}$  Ohms.

BETTER COMPONENTS  
MAKE  
BETTER INSTRUMENTS  
COMPONENTS DIVISION



Victoreen Instrument

3800 PERKINS • CLEVELAND 14, O.

Prodelin

# WAVEGUIDE

conserves **POWER**

in

# UHF-TV!

## UHF POWER LOSS WITH 3 1/8" COAXIAL TRANSMISSION LINE

Length of Transmission Line	Total Loss	ERP*	Approximate Power Loss
1000 ft.	3 db	50 kw	50 kw
500 ft.	1.5 db	70.7 kw	29.3 kw
100 ft.	0.3 db	93.5 kw	6.5 kw

\*Assuming 100 kw ERP with a perfect transmission line

Small increments of attenuation in coaxial transmission lines result in excessive power losses when used in conjunction with hi-gain antennas in the UHF range. This loss of effective radiated power is often as high as 50%.

The best solution to the problem is *waveguide*. Waveguide provides lower attenuation, greater coverage for equal antenna height . . . it can be used in combination with UHF coaxial line . . . requires no dehydration or pressurization.

Prodelin has pioneered the manufacture and development of UHF waveguide, and stands ready to assist you in all phases of this important new development. Write for Chart TC-1256, *Attenuation of Coaxial Lines and Waveguide in the UHF Range*, and for information related to your specific needs.

**pdc**

The World's Finest Coaxial Transmission Lines & Waveguides

**PRODUCT DEVELOPMENT COMPANY, INC.**

307 BERGEN AVENUE KEARNY, NEW JERSEY

Manufacturers of Antennas, Transmission Lines and Associated System Facilities

Government Relations Section headed by Ben Edelman of Western Electric Co. This active RTMA section was established early this year to deal with problems of electronic manufacturers handling government contracts.

Mr. Maechling comes to RTMA from the Office of the General Counsel of the Department of the Air Force where he dealt with government contract law and procurement matters.

## TelePrompter Corp. Elects V-P

ELECTION of Hubert J. Schlafly, Jr. as vice-president in charge of engineering of TelePrompter Corp. was recently announced. The corporation, located in New York City, manufactures and leases an electronically synchronized and controlled prompting device widely used in tv, motion pictures and by public speakers.



H. J. Schlafly Jr.

Mr. Schlafly went to TelePrompter Corp. from 20th Century Fox Film Corp. where he was director of television research. Prior to that he spent several years with GE at Schenectady, N. Y., in its Electronics Laboratories.

## Raytheon Breaks Ground for New Lab

AN ELECTRONICS laboratory, to cost nearly \$2,000,000, is now under construction in Bedford, Mass., by Raytheon Mfg. Co. The building, being constructed by Raytheon for

•for RESEARCH•  
DEVELOPMENT  
**SOLID**  
ULTRA-SONIC  
DELAY LINES

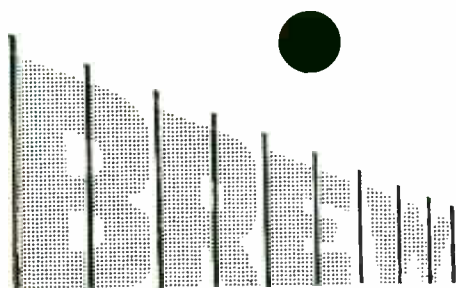

**RICHARD D. BREW and CO., INC.**  
106 CONCORD AVE., BELMONT 78, MASS.

 **amplifiers**  
AND COMMUNICATION EQUIPMENT

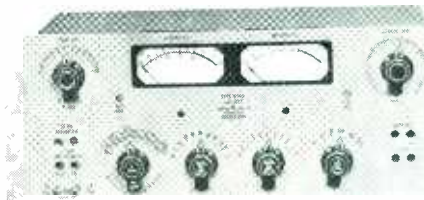

Line, bridging and power amplifiers for precision-laboratory-audio frequency work. Also magnetic recording oscillators, pre-amplifier-equalizers . . . gain sets . . . volume indicators . . . vu meters . . . jacks and strips . . . standard panels . . . terminal blocks . . . mounting frames . . . plug-in chassis . . . relay racks . . . and power supplies.

Write  
for Complete  
Catalog

N. Y. Stock:  
Audio & Video Products Corp. 730 Fifth Avenue, Plaza 7-3091



**CINEMA ENGINEERING COMPANY**  
1310 WEST VERDUGO AVENUE, BURBANK, CALIFORNIA

Export Agents: Frazar & Hansen, Ltd. • 301 Clay St. • San Francisco, Calif., U.S.A.

*Linde*  
Trade-Mark

**M. S. C.**

(Mass Spectrometer Checked)

**RARE GASES**

**HELIUM • NEON**

**ARGON • KRYPTON • XENON**

LINDE Rare Gases are mass spectrometer checked to assure you gases of known purity and uniformly high quality. Available in commercial-size cylinders and glass bulbs.

LINDE, the world's largest producer of gases derived from the atmosphere, can meet your individual needs of purity...volume...mixture...containers...

**LINDE AIR PRODUCTS COMPANY**  
A DIVISION OF UNION CARBIDE  
AND CARBON CORPORATION

30 East 42nd Street  New York 17, N. Y.

In Canada:  
Dominion Oxygen Company, Limited, Toronto

The term "Linde" is a registered trade-mark of Union Carbide and Carbon Corporation

**SWITCHCRAFT<sup>®</sup>**  
**NEW**  
**TELEVER**  
**SWITCH**

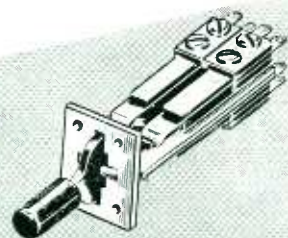

**For Those Rugged Applications**

A unique design telephone type lever switch — rugged but light construction. For applications requiring dependable switching. Made in 2 and 3 position types, both locking and non-locking.

**"LEV-R-SWITCH"**

A smaller switch for single hole mounting. Available in many popular and less complex circuits.

**MODIFICATIONS**

Our flexible tools make modifications to meet special requirements economical and practical.

Write for catalog of standard switches and other components. For modifications, please furnish complete information—applicable specifications, quantities, etc., for prompt handling of your inquiry.

**SWITCHCRAFT**  
INC.

1336 N. Halsted St., Chicago 22, Ill.  
Canadian Representative: Atlas Radio Corp. Ltd., 560 King St. W., Toronto 2B, Canada. Phone Waverly 4761.

\* The name "Switchcraft" is a registered trade mark and is the property of Switchcraft, Inc.

**This NEW CATALOG**  
Should Be In Your File!



**AVAILABLE AT ALL LEADING RADIO PARTS JOBBERS •**

## STANDARD-MOUNTING WIRE-WOUND

*Precision-built, to military requirements*

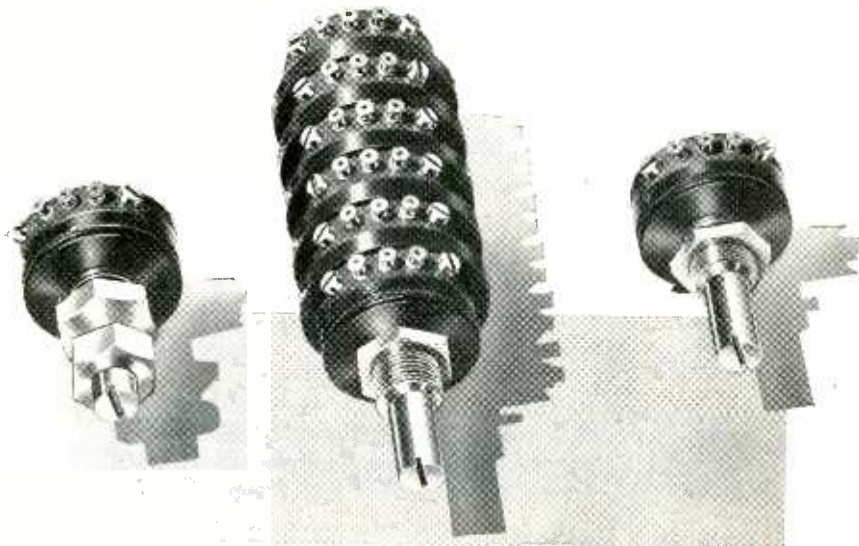

WATERS TYPE RTS-7/8\* miniature wire-wound potentiometers combine, for the first time, the advantages of reduced size, wire-wound construction, service-specified performance, and industry-standard 1/4" shafts and 3/8-32 bushings.

Anodized-aluminum bodies, with sealed, line-reamed bushings and sealed terminal plates, enable these units to meet the severe requirements of military electronic apparatus.

### CHECK THESE POINTS:

- *Size . . .*  
7/8" diameter, 3/8" depth
- *Weight . . .* only 5/8 ounce
- *Dissipation . . .* 3 watts at 80C
- *Temperature . . .*  
—55C to +80C ambient
- *Rotation . . .*  
360 degree continuous
- *Resistance . . .*  
10 ohms to 50,000 ohms, linear only

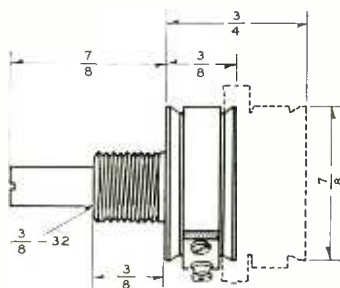

\*Industry-standard shafts and bushings, for complete adaptability to established production methods.

## WATERS MANUFACTURING, inc.

Waltham 54, Massachusetts

APPLICATION ENGINEERING OFFICES IN PRINCIPAL CITIES



Architect's sketch of the Roytheon Mfg. Co. development lab under construction at the Hanscom Airfield, Bedford, Mass.

the Navy, will be used by the company as a research and development center. Approximately 700 persons will be employed in the project.

When completed, the structure is expected to be one of the most advanced laboratories ever built for the development of electronics equipment used in conjunction with aircraft. It will have 21 specially designed test bays for operating and testing radar equipment.

### New England Plant Moves

EMERSON AND CUMING, INC., engineers and manufacturers of plastics for electronics, have announced the establishment of their plant, laboratory and office facilities at 869 Washington St., Canton, Mass. The company was formerly located in Boston, Mass.

### Hammarlund Leases More Space

THE HAMMARLUND MFG. CO., whose main offices and factory are located at 460 W. 34th St., New York City, has leased an additional 12,000 sq ft of space at 541 W. 34th St.

The new area will be used for subassembly manufacturing on the SP-600 general-purpose communications receiver, for spare parts packing and shipping, and for stocking standard capacitors. Up to 125 persons can be employed in the new space.

### Brush Development Ups Novak

THE appointment of Albert J. W. Novak as assistant general sales manager has been announced by The Brush Development Co., Cleveland, Ohio, manufacturers of indus-



## MEASURE TIME

From 10 Microseconds to 3 Seconds



The time interval between any two components in electrical, mechanical or electro-mechanical systems can now be measured, simply and accurately, with Model 110 American Chronoscope and Model 211 Input Adapter.

For complete description on these and other Chronoscopes and Adapters, write for Bulletin 200 A.

### AMERICAN CHRONOSCOPE CORPORATION

316 West First St., Mount Vernon, N. Y.

## END CAPS FOR CONDENSERS . . . HERMASEAL OFFERS THREE SIZES TO FIT MOST NEEDS



When you need End Caps for Condensers that must meet *high quality* standards . . . yet cost is a factor . . . and, you need them in a *hurry* . . . call on Hermaseal!

**HERMASEAL** is a top specialist in Hermetically Sealed Terminals, Sealed Headers, and allied parts for the radio-electronics industry.

**COMPLETE CATALOG** Just off the press, a new catalog with descriptions and specifications for most of Hermaseal's stock Terminals and Headers. Write for your copy today! And let us quote you on your End Cap requirements. No obligation, of course.



THE HERMASEAL CO, Inc. Elkhart 10, Indiana

## PHOTO EQUIPMENT...

**G**eared to  
**INDUSTRIAL & SCIENTIFIC Uses**

### FREE CAMERA, LENS and EQUIPMENT CATALOG

72 pages crammed with THOUSANDS of newest Photo Tools, Cameras, Lenses, Projectors, Lighting Equipment, Developing Equipment, Enlargers, etc. for the Amateur and Professional, in every day SCIENTIFIC and INDUSTRIAL WORK.



**CAMERAS**—of all types! Special purpose, Photomicrography, Laboratory, NEW POLAROID LAND BACK, etc.

**LENSES**—World's largest stock from 3/8" to 72". — All speeds, and types, special Mounts, Lenskoting, etc.

**LABORATORY EQUIPMENT** — Stainless Steel Equipment, Dryers, etc. Write TODAY to . . .

## Burke & James, Inc.

FINE PHOTOGRAPHIC EQUIPMENT SINCE 1897  
321 S. Wabash Ave., Chicago 4, Illinois, U. S. A.

# AGASTAT

TRADE MARK

## TIME DELAY RELAY



Small ~ Compact ~ Few moving parts ~ Easily mounted  
Operates in any position  
Time delay range, 1 second to 5 or more minutes

**AGA**® DIVISION OF ELASTIC STOP NUT CORPORATION OF AMERICA  
1027 NEWARK AVENUE • ELIZABETH 3 • NEW JERSEY

# rpc RESISTORS

- WIRE WOUND PRECISION
- HIGH VOLTAGE
- HIGH FREQUENCY
- HIGH MEGOHM

RPC Resistors are of highest quality and are designed to meet stringent specification requirements. These resistors are widely used by leading manufacturers, laboratories, Government Agencies and the Armed Forces. Our large facilities enable us to give quick delivery and to maintain promised delivery schedules. For complete information write for a catalog today.

STYLE	TYPE	WATTS Max. Jan- R93	JAN-R-93 STYLE	DIMENSIONS Inches		RESISTANCE	
				Length	Diam.	Minimum	Maximum Megohms
WIRE WOUND PRECISION RESISTORS % Tolerances 1, 0.5, 0.25 0.1, 0.05, 0.02	AFB*	0.25	RB10B	15/32	17/32	0.1 Ohm	0.75
	AFC*	0.33	RB11B	5/8	17/32	0.1 Ohm	1.5
	AGC*	0.33	RB11B	5/8	5/8	0.1 Ohm	2.0
	AFF*	0.50	RB12B	1	17/32	0.1 Ohm	3.0
	AGF*	0.50	RB12B	1	5/8	0.1 Ohm	4.0
	AJS	0.50	RB13B	1 9/32	11/16	0.2 Ohm	5.0
	ALP	1.0	RB14B	2 1/16	13/16	0.5 Ohm	7.5
AXIAL WIRE LEADS	CAB	0.15	—	1/2	9/32	2.0 Ohm	0.15
	CAF	0.25	RB51B	3/4	9/32	1.0 Ohm	0.40
	CCD	0.25	RB51B	13/16	3/8	0.5 Ohm	1.0
HERMETIC SEALED AXIAL WIRE LEADS	SCB	0.15	—	9/16	11/32	2.0 Ohm	0.15
	SCF	0.25	RB51A	13/16	11/32	1.0 Ohm	0.40
	SED	0.25	RB51A	7/8	15/32	0.5 Ohm	1.0
STYLE	TYPE	WATTS Max. (com- mer- cial)	VOLTS MAX.	DIMENSIONS Inches		RESISTANCE	
				Length	Diam.	Minimum	Maximum Megohms
HIGH VOLTAGE RESISTORS % Tolerances 15, 10, 5, 3 Matched Pairs 2%	BBF*	1	3,500	1	11/32	.05 Meg.	10,000
	BBM*	2	7,500	1 3/4	11/32	.10 Meg.	25,000
	BBR*	3	15,000	3	11/32	.20 Meg.	25,000
	BBV	5	30,000	5 1/2	11/32	.40 Meg.	25,000
	BFQ	4	15,000	2 1/2	19/32	.20 Meg.	25,000
	BFT	6	25,000	4	19/32	.40 Meg.	25,000
	BFW	10	40,000	6 1/2	19/32	.70 Meg.	25,000
Type D — Bands & Ferrules	DPW	20	35,000	6 1/2	1 1/8	1 Meg.	50,000
	DPX	30	65,000	10 1/2	1 1/8	2 Meg.	50,000
	DVY	50	90,000	14 1/2	1 1/2	4 Meg.	100,000
	DZW	30	40,000	6 1/2	2	3 Meg.	35,000
Type T — 20% Only	DZZ	90	125,000	18 1/2	2	7.5 Meg.	100,000
	TBR	2	15,000	3	5/16	1 Meg.	10
HIGH MEGOHM RESISTORS % Tolerances 10, 5	TFQ	3	20,000	2 1/2	9 1/6	1 Meg.	10
	HBF*	1	3,500	1	11/32	10 Meg.	2 Million
	HBM*	2	7,500	1 3/4	11/32	10 Meg.	10 Million
HIGH FREQUENCY RESISTORS % Tolerances 20, 15, 10, 5	HBR*	3	15,000	3	11/32	10 Meg.	50 Million
	FAC□	1/4	250	9/16	0.10	30 Ohms	10
	FBF*	1	375	1	5/16	20 Ohms	25
	FBM*	2	750	1 3/4	5/16	35 Ohms	50
	FBR*	3	1,400	3	5/16	65 Ohms	100
	FBV	5	2,600	5 1/2	5/16	120 Ohms	100
	FFQ	4	1,100	2 1/2	9/16	30 Ohms	50
	FFT	6	1,900	4	9/16	50 Ohms	75
FFW	10	3,100	6 1/2	9/16	80 Ohms	100	
Type G — Bands & Ferrules	GPW	20	2,750	6 1/2	1 1/8	35 Ohms	50
	GPX	30	4,750	10 1/2	1 1/8	60 Ohms	100
	GVY	50	6,750	14 1/2	1 1/2	65 Ohms	100
	GZW	30	3,000	6 1/2	2	25 Ohms	35
	GZZ	90	8,500	18 1/2	2	60 Ohms	100

\* Furnished with lugs or wire leads. All others, lugs only unless otherwise noted.  
□ Axial wire leads only.

**RESISTANCE PRODUCTS CO.**  
714 RACE ST., HARRISBURG 2, PA.



A. J. W. Novak, recently promoted at Brush

trial and research instruments, and acoustic and magnetic recording equipments and components.

Mr. Novak has been with Brush in various engineering and sales capacities since 1946. Most recently he was manager of the Instrument Department, Sales Division. In 1941 he was an industrial engineer with RCA Mfg. Co., Camden, N. J. From 1942 to 1946 he served with the U. S. Navy in industrial engineering and electronics positions.

### Clarostat Announces Midwest Plant

THE OPENING of an additional plant in the midwest has been announced by Clarostat Mfg. Co., Inc., Dover, N. H., manufacturers of resistors, controls and resistance devices.

Already in operation, the new plant in the Chicago area provides more floor space than was available in the company's original plant building in Brooklyn, N. Y. Meanwhile the company will not diminish its operation in Dover, N. H.

### Audio Engineers Elect Officers

THE FOLLOWING new officers were elected by the membership of the Audio Engineering Society at its recent Fourth Annual Convention in New York City:

President—F. Sumner Hall of F. Sumner Hall, Inc.; executive vice-president—Jerry B. Minter of Measurements Corp.; central vice-

Flowmeter Differential Thermopile flow rate  
 $\frac{P}{R}$   
 $\Delta T = K_2 \frac{P}{V}$   
 $P + 8m T$   
 $P = I R$

# ANNOUNCING

a direct reading calorimetric wattmeter  
 \* Eliminates necessity of all calculations.



THE MODEL KM 3/90-B CALORIMETRIC WATTMETER automatically gives an accurate measurement of absolute micro-wave power. \* Completely self-contained... requires no external connections... for lab or field use.

- maximum power rating of 400 watts average power.
- frequency range 2600 to 90000 Mc.
- accuracy  $\pm 5\%$ .



P.O. BOX 2263  
**G. W. ASSOCIATES**  
 EL SEGUNDO, CALIF.

## TECHNICAL SALES ENGINEER

For commercial semi-conductor products  
 An intensive program of research and development at Hughes in the field of semi-conductor devices has now reached a point where these devices will be made available to the electronics industry.

If you are professionally qualified in the field of electronics and have a proven record of sales accomplishment in the field of small electronic parts, we would like to talk to you about this important, newly created position on our staff.

**HUGHES** RESEARCH AND DEVELOPMENT LABORATORIES  
 Engineering Personnel Department  
 Culver City, Los Angeles County, California

## FS MICROMETER HEAD

for the Electronics Industry

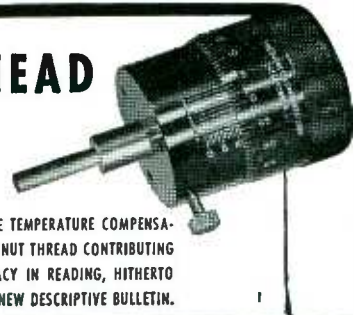

ENGINEERS USING FS MICROMETER HEADS FOR VARIOUS APPLICATIONS FIND THE TEMPERATURE COMPENSATION CONSTRUCTION AND AUTOMATIC COMPENSATION FOR WEAR OF SPINDLE AND NUT THREAD CONTRIBUTING FACTORS TO THE INSTRUMENT'S PRECISE ACCURACY . . . A DEGREE OF ACCURACY IN READING, HITHERTO UNATTAINABLE IN ANY MICROMETER HEAD. SEND TODAY FOR YOUR COPY OF THE NEW DESCRIPTIVE BULLETIN.

**FREQUENCY STANDARDS**  
 P. O. BOX 66, EATONTOWN, N. J. • TELEPHONE ASBURY PARK 1-1018



In electronics — for insulation against heat, flame, moisture and grounding — use REFASIL. A refined fibrous silica product, REFASIL applications are virtually unlimited: An ideal insulation for power equipment . . . electric muffle furnaces . . . soldering iron heating elements . . . electric heating mantles, rheostats . . . and for thermocouple lead wire covering. If insulation is your problem — specify REFASIL—the most versatile product of its kind in use today in many industries.

### IMPORTANT FEATURES

- ★ Chemical resistance of pure silica
- ★ Resists temperatures up to 1800° F.
- ★ Low thermal conductivity
- ★ Fiber diameter .00020-.00040 in.
- ★ Specific heat .19
- ★ Thickness .14-.15 in.
- ★ Surface density .05 lb./sq. ft.

**REFRASIL**

Light and versatile, REFASIL is supplied in many forms, as illustrated, to meet virtually any insulation need.

**CONSULTATION SERVICE**  
 Mail this ad with your letterhead to nearest Refrasil Representative for consultation service — at no charge.

**WRITE OR CALL YOUR NEAREST REPRESENTATIVE:**

<b>EASTERN:</b> Fred W. Mühlenfeld 6659 Loch Hill Rd. Baltimore 12, Md. Valley 3135	<b>TEXAS, OKLA. &amp; KANSAS:</b> Thomson Engineering Service 708 Hemphill St. Fort Worth 4, Texas Fortune 5340	<b>MIDWEST:</b> Burnie L. Weddle 3219 West 29th St. Indianapolis 22, Ind. Hickory 8685
---	---	--

**HTCO**  
 THE H. I. THOMPSON COMPANY  
 1729 CORDOVA STREET  
 LOS ANGELES 7, CALIF.

# MICROWAVE SPECTRUM ANALYZER

- 5 inch 'scope gives high visibility
- Interchangeable RF heads extend range
- Easy access for adjustment or maintenance
- Panel controls grouped for convenience of user
- Stabilized IF amplifier holds long term realignment
- Bezel accepts standard hood, filters and camera
- Built in regulated supply for 300 v. Klystron oscillators

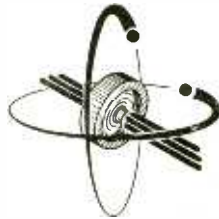

## SPECIFICATIONS — SA20

**Overall Gain** — 130 decibels.

**Sensitivity** — Approx.  $-60\text{dbm}$  for 1 usec. pulse width.

**IF Bandwidth** — Choice of 50 kc. recommended for CW and 0.2 to 2 usec. pulse widths, or 20 kc bandwidth to 5 usec.

**Sweep Frequency** — 10 to 30 cps standard — available to 2 cps and with long persistence tube.

**Power Requirements** — 105 to 125 volts, 60 cycles.

**Maximum Frequency Spread**  
with 20S1 head — 0.75 mc/in.  
with 20X1 head — 3 mc/in.

**Frequency Range — RF Heads —**  
20S1 — 2400 to 3650 mc.  
20S1a — 2400 to 4050 mc.  
20X1 — 8500 to 9660 mc.  
20X1a — 8500 to 10250 mc.

Other heads are available

The Vectron spectrum analyzer is a double superheterodyne receiver with a five-inch cathode-ray oscilloscope output indicator. The local oscillator is frequency-modulated by the same sawtooth voltage wave that produces linear horizontal sweep on the cathode-ray tube. The components of an input signal are shown as vertical pips on the 'scope screen; the frequency and power of a component are indicated by the position and amplitude of its pip.

The analyzer can be furnished with either an S-band or an X-band head. Heads for other frequencies are available on special order. The heads are interchangeable, allowing one basic unit to be used with all heads.

To assure trouble-free service, the instrument uses a stabilized IF amplifier, oil-filled capacitors, and preferred-type tubes. Removable case panels give quick access to the chassis if adjustment is ever necessary.

**VECTRON ALSO OFFERS** engineering and manufacturing service in the design and production of electro-mechanical apparatus. Your needs in development of instrumentation, gyro-mechanisms, communication networks, filters, servomechanisms, and electronic systems can be met by our plant, equipment, personnel, and experience.



president—Walter S. Pritchard of Ohio Bell Telephone Co.; western vice-president—Richard L. Burgess of Allied Recording Mfg. Co.; secretary—C. J. LeBel of Audio Instruments Co., Inc.; treasurer—Ralph A. Schlegel of WOR Recording Studios; governors—Price E. Fish of Columbia Broadcasting System; Jay H. Quinn of Fairchild Recording Products Corp.; C. H. Sawyer of Bell Telephone Laboratories; John D. Colvin of Commercial Radio Sound Corp., C. G. McProud of Radio Magazines, Inc.; and W. O. Summerlin.

## Gabriel Labs Appoint Research Director

JOHN RUZE was recently named director of research of The Gabriel Laboratories, division of The Gabriel Co., Needham Heights, Mass. The Laboratories provide research and development facilities to other Gabriel divisions.



J. Ruze, director of research at Gabriel Labs

Before joining Gabriel, Dr. Ruze was assistant chief of the antenna laboratory at the Air Force Cambridge Research Laboratories. During the war he headed the antenna design section at the Signal Corps Engineering Labs.

## Daystrom Buys Crestwood

PURCHASE of the Crestwood Recorder Corp., Chicago, Ill., manufacturers of magnetic tape recorders, was recently announced by James F. Brehm, president of the

## An Improved Orientation Head for the Precision Processing of Quartz Crystals



**MASTERCRAFT MODEL 600 B-2**

This model is fitted with compound dovetail slides and with an all angle table top capable of being inclined  $3\frac{1}{2}$  degrees on two planes, which adapts itself to laboratory, production or research work or where a particular technique requires orientation of the X axis in two directions from horizontal. The Z axis may be rotated throughout 360 degrees with orientation within one minute precision.

Write for Complete Catalogue of  
Mastercraft Tools.

**F & M SALES, INC.**

1054 Cahuenga Blvd., Hollywood 38, Calif.

## MINIATURE SLIP RING ASSEMBLIES

Commutators and other Electro-Mechanical Components

PRECISION MADE TO YOUR OWN SPECIFICATIONS

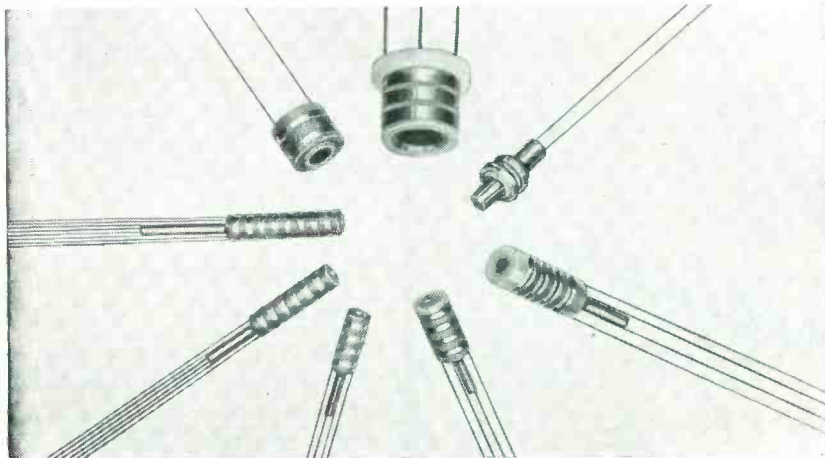

Our Swiss methods and techniques are geared to meet exacting requirements. We invite your inquiries.

## COLLECTRON CORPORATION

216 EAST 45th STREET • NEW YORK 17, N. Y.

Murray Hill 2-8473

Now  
**PL-4D21**

**POWER  
TETRODE**



125 WATT PERCENT DISSIPATION.  
FULL RATINGS TO 120 Mc.  
HIGH OVERLOAD CAPABILITIES.  
AVAILABLE IMMEDIATELY.

For Data, Write:



**PENTA LABORATORIES INC.**  
216 North Milpas Street  
SANTA BARBARA, CALIFORNIA

**SPECIAL  
ATTENTION!**

Learn what **TURBO  
INSULATION MATERIALS**  
are doing today—and  
can do tomorrow

Send For Your Copy of This Insulation  
Materials, Wire and Wire Markers  
Characteristics Manual

If the harmful effects of oil, grease and sunlight, alkalie fluids and acids are handicapping your wiring work, be sure to investigate Turbo products. They are designed and constructed on an unusually different principle and offer many advantages not found in other types of wire and cable insulation materials.

This booklet on Turbonics includes installation drawings, photographs, blueprints and descriptive suggestions for future planning incorporating new basic principles. You will benefit from the improved "as rated" characteristics of modern electrical and electronics insulating materials. Write for your free copy . . . Engineering Dept. A

For The Most Reliable Performance Be Sure  
The BRAND Name IS ON All Your Electrical  
& Electronic Insulating Materials, Wire, and  
Wire Markers.

INSULATING MATERIAL

**TURBO**

**THE WILLIAM BRAND AND CO., INC.**

Dept. E-12, Willimantic, Connecticut, U.S.A., Telephone 3-1661

TURBO Insulated Wires • Wire Markers • Extruded Tubing • Glass Sleeving and Tubing  
Varnished Saturated Sleeving and Tubing • Cambric Cloths, Tapes, Papers • Atica

SALES REPRESENTATIVES IN PRINCIPAL CITIES

**DESIGN AND  
DEVELOPMENT  
ENGINEERS**

Electrical and Electronics Insulating  
Materials Mica and Wire

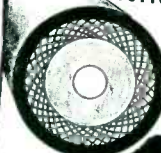

Here's how . . .

**TURBONICS**  
will assist you in solving  
your complicated wiring system  
and insulation problems

THE WILLIAM BRAND & COMPANY, INC.  
Willimantic, Connecticut

SEND FOR YOUR  
COPY TODAY

SPECIALISTS SINCE 1920

Designed for



Application



The No. 74400

### Shield Can with Octal Plug-Base

The versatile No. 74400 unit comprises an extruded rectangular aluminum shield  $1\frac{7}{8}'' \times 1\frac{7}{8}'' \times 4\frac{1}{2}''$ ; a low loss brown phenolic octal plug base to fit, and a base shield to further extend the shielding. Designed for mounting filters, tuned circuits, relays, IF transformers, audio components, complete midget amplifiers or other circuits, etc.

## JAMES MILLEN MFG. CO., INC.

MAIN OFFICE AND FACTORY  
MALDEN  
MASSACHUSETTS



#### PLANTS AND PEOPLE

(continued)

#### Daystrom Electric Corp.

H. H. Hanlon, president of Crestwood, will continue as sales manager and will direct national distribution.

Daystrom Electric Corp. is a subsidiary of Daystrom, Inc., Elizabeth, N. J. Since World War II the company has been a leading manufacturer of wire, film and tape recorders for all branches of the military services.

#### National Appoints Kirkpatrick

WILLIAM A. READY, president of the National Co., Inc., manufacturers of communication radio receivers, electronic equipment and components, has announced the appointment of Donald N. Kirkpatrick as chief engineer.

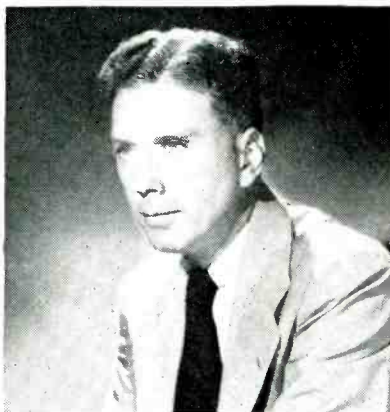

D. Kirkpatrick, chief engineer of the National Co.

He was most recently employed as chief engineer by the Boonton Radio Corp., Boonton, N. J., manufacturers of test instruments.

As chief engineer at National Co., he will be responsible for all engineering activities, including the development of new products.

#### Welge Takes New Post

P. R. MALLORY & Co., Inc., Indianapolis, Ind., announces the appointment of Victor Welge as associate director of engineering. Mr. Welge came to Mallory from Consolidated Vultee Aircraft Corp., San Diego, Calif., where he headed the staff of the firm's electronics and missile section.

In his new position he will be

(Advertisement)

## PANELS, LIDS, DOORS MADE RF-TIGHT BY LOW COST METHOD

Electronic Weatherstripping, made of knitted wire mesh compressed to required sizes and shapes, effectively "shields" these openings against RF leakage just as weatherstrips seal doors and windows.

Openings such as these are necessary for operating and servicing the electronic equipment housed in the metal cabinet. Yet these same openings destroy the full shielding efficiency which an "unbroken" metal container would otherwise provide. Careful machining of mating surfaces at

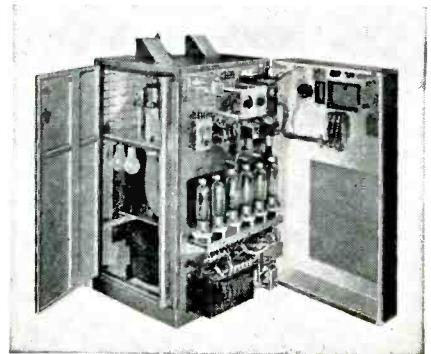

"Theratron built by Radio Receptor Co., Inc."

these openings is an obvious answer. But such work is expensive, and the initial close fit is often destroyed by repeated openings and closings, by warping of the lid or door and by corrosion of the mating surfaces. Numerous latches, screws, bolts and other fasteners, closely spaced, will help keep these joints RF tight, but they are a time consuming nuisance whenever the cabinet must be opened and closed, and they are expensive to purchase and install.

Metex Electronic strips and gaskets eliminate these objections. Being made of metal, they are conductive; and being knitted they are resilient and conform to normal surface irregularities. They actually "block" the otherwise leaky openings with a gasket of flexible metal, and make the cabinet as effective a conductive shield as if the openings had never been made.

Metex electronic strips and gaskets are easy to install. Not only are they inexpensive, but their use may well save more than their cost by eliminating many operations that would otherwise be necessary. They are available in different shapes, dimensions and resiliencies to meet the varied requirements of specific electronic applications and can be made of metals or alloys selected to meet actual or anticipated corrosive conditions.

A bulletin giving detailed information is available on request from the manufacturer, Metal Textile Corporation, 641 East First Avenue, Roselle, N. J.

## DESIGN STAFF ENGINEER

### Transmission

BROAD experience in precision automotive transmission design, including extensive background in manufacturing operations. Helicopter or aircraft experience desired. Responsible for transmission design at staff level; and, to coordinate design problems with vendor manufacturers. A degree in mechanical engineering is preferred. However, equivalent experience will be accepted.

## DESIGN STAFF ENGINEER

### Electrical

BROAD experience in aircraft electrical systems. Aircraft experience required. Experience in electronic systems including auto-pilot and radio desirable. Administrative ability and experience which will enable the individual to direct activities of a small design staff, coordinating all electrical and electronic activities within a large aircraft engineering department. Degree in electrical engineering preferred. However, equivalent experience will be accepted.

## INDUSTRIAL ENGINEERS

INDUSTRIAL or mechanical engineering degree or equivalent, plus experience in analyzing manufacturing problems related to methods (direct and/or indirect), plant layout processing, tooling and cost reduction.

## HELICOPTER TEST PILOTS

With not less than 250 Hours of Helicopter Time.

### A-I-S-O

## DRAFTSMEN

With two to five years experience, preferably in aircraft.

Send complete resume, including salary requirements to EMPLOYMENT MANAGER.

## PIASECKI Helicopter Corp.

Department "F"  
Morton, Pa., A Phila. Suburb

only \$650



2KW  
VACUUM TUBE  
**BOMBARDER**  
OR  
INDUCTION  
HEATING UNIT

Simple . . . Easy to Operate . . . Economical  
Standardization of Unit Makes This New  
Low Price Possible

Never before a value like this new 2-KW bench model "Bombarder" or high frequency induction heater . . . for saving time and money in surface hardening, brazing, soldering, annealing and many other heat treating operations.

This compact induction heater saves space, performs with high efficiency Operates from 220-volt line. Complete with foot switch

and one heating coil made to customer's requirements. Send samples of work wanted. Specify time cycle required for your particular job. We will quote on proper size unit for your requirements. Immediate delivery.

Scientific Electric Electronic Heaters are made in the following ranges of power: 1-2-3½-5-7½-10-12½-15-18-25-40-60-80-100-250KW.

*Scientific Electric*  
DIVISION OF "S" CORRUGATED QUENCHED GAP CO.

107-119 MONROE STREET GARFIELD, NEW JERSEY

## PRECISION IN MINIATURE!



### Extended Range AUDIO OSCILLATOR

- Only 6" x 4¼" x 5".
- 18 cycles to 1.2 megacycles.
- Distortion less than 0.2%.
- Constant output ±0.5 db.
- 600/150 ohm transformer available.

Price \$150

Literature on request

*Waveforms, inc.*

333 Sixth Avenue  
New York 14, N. Y.

WE CARRY  
IN STOCK

ALNICO  
PERMANENT MAGNETS

CAST  
AND SINTERED  
CARBOLOY  
PERMANENT  
MAGNETS

EXPERIMENTAL OR PRODUCTION  
QUANTITIES

Catalog upon request



**PERMAG**  
Services include:  
• ENGINEERING  
• PRECISION  
CUTTING  
• PRECISION  
GRINDING  
• MAGNETIZING

**PERMAG CORP.** 214 TAAFFE PLACE, BROOKLYN 5, N. Y.

# HOW TO SQUEEZE PENNIES OUT OF UPSET SPECIALS COSTS

Specially designed upset products are solving thousands of problems. Dozens of design pointers on them are yours for the asking. Send us your sketches, prints, finished products for suggestions.

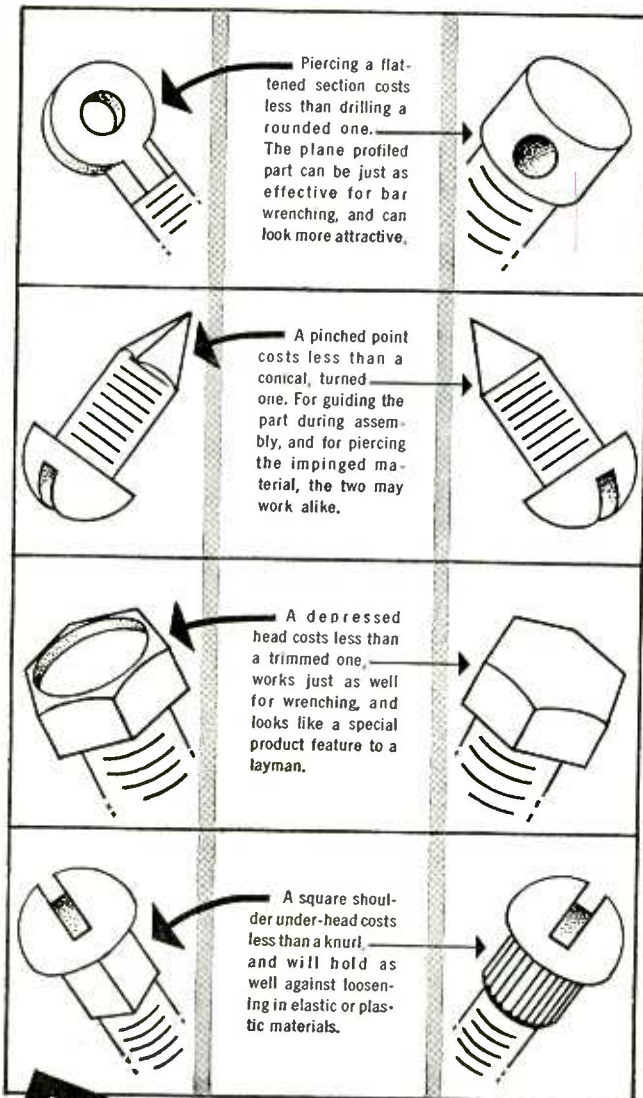

**REPRINTS**

of this chart are available on request for use in drafting and purchasing departments.



**MACHINE SCREWS AND SPECIAL FASTENERS ARE OUR BUSINESS**



WRITE FOR  
OUR CATALOG

**THE PROGRESSIVE  
MANUFACTURING COMPANY**

50 NORWOOD ST., TORRINGTON, CONN.

concerned with electric, electronic and mechanical engineering problems in Mallory's Central Engineering department and will assist Central Engineering management in all administrative duties concerning engineering activities in the firm's ten manufacturing divisions.

He was at one time engaged in designing p-a and broadcasting-studio equipment for Remler Radio Co., San Francisco. Later he joined the staff of Associated Broadcasters Inc., San Francisco, where he served as transmitter engineer for commercial station KFSO and aided in the design and installation of the directional antennas for KWID, a noncommercial 100,000-watt short-wave station transmitting to foreign countries. He served as chairman of the San Diego section of the IRE until he moved to Indianapolis.

## Speakman Appointed by Fairchild

EDWIN A. SPEAKMAN has been appointed general manager of the Fairchild Guided Missiles Division, Wyandanch, N. Y. He has been vice-chairman of the Research and Development Board, Department of Defense, for the past two years.

Mr. Speakman was appointed to the Naval Research Laboratory in Washington, D. C. in 1939, where he was made assistant superintendent of the Radio Division and headed the Countermeasures Branch of the laboratory. During this period he initiated developments for Naval radar equipment for which he received the Navy's Meritorious Civilian Service Award in 1946. In 1949 he joined the Research and Development Board as executive director of the Committee on Electronics.

## Lenkurt's Sales Engineering Augmented

EDWIN J. RUDISUHLE has joined the sales engineering department of the Lenkurt Electric Co., San Carlos, Calif., manufacturers of multichannel telephone and radio equipment. He will be concerned primarily with



**Do You Want to Measure  
Or Generate Any Frequency**

From 20 — 640 M. C.\*  
Within 10 Parts Per Million?



**Direct Reading VHF Frequency  
Meter Model FM-3**

Accuracy: . . . . .  $\pm 0.001\%$   
Stability: . . . . .  $\pm 0.001\%$   
Resatability: . . .  $\pm 0.0005\%$

\*Under certain conditions can be used  
below 20 mc and above 640 mc.

**— GERTSCH PRODUCTS —**  
INC.

11846 Mississippi Avenue  
P.O. Box 13856  
Los Angeles 25, California  
In Canada, Atlas Radio Corp. Ltd., Toronto.

**METALLIZE NON-CONDUCTORS  
WITH MET-COAT SILVER SPRAY**

- Typical Applications
- Static Shields —  
economical,  
lightweight
- Electroforming base  
on non-conductors
- Printed circuits
- Metallized capacitors

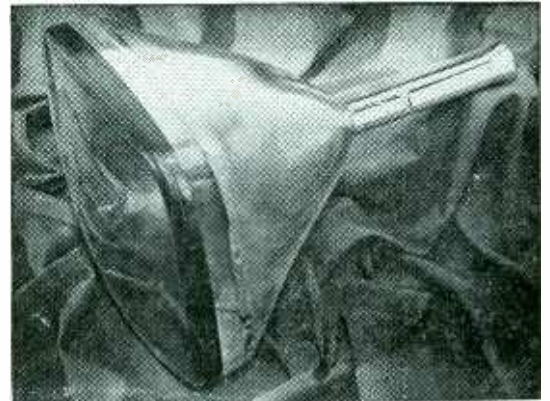

MET-COAT Silver Spray on glass — for static shielding

MET-COAT Silver Spray — on Non-Conductors: Highly  
Conductive, firmly bonded coating of pure Silver easily  
obtained by spraying aqueous solutions.

Bring your metallizing problems to:  
MET-COAT DIVISION

**METZ REFINING COMPANY**

Plant and Main Office  
369 MULBERRY STREET NEWARK 2, N. J.  
*Precious Metals Since 1921*

for the ELECTRONIC  
INDUSTRIES  
**Quality**  
*Ribbons*  
**STRIPS**

**MOLYBDENUM  
TUNGSTEN  
TANTALUM  
FORMED PIECES**

●  
**Your Special  
Metals Rolled  
to Thin Sizes &  
Close Tolerances**

●  
YOUR INQUIRIES WILL  
RECEIVE PROMPT ATTENTION

**H. CROSS CO.**

15 BEEKMAN ST., N. Y. 38, N. Y.  
Worth 2-2044 and Cortlandt 7-0470

**PRECISION MOLDING**



**PLASTIC ELECTRONIC PARTS**

PLASTIC PRODUCTS INC., SOUTH NORWALK, CONN.

40 years molding experience — small & large parts

**WHAT MAKES A MAILING CLICK?**



**Mc GRAW-HILL**  
DIRECT MAIL LIST SERVICE

Advertising men agree . . . the list is more than half  
the story. McGraw-Hill Mailing Lists, used by leading  
manufacturers and industrial service organizations,  
direct your advertising and sales promotional efforts  
to key purchasing power.

In view of present day difficulties in maintaining  
your own mailing lists, this efficient personalized  
service is particularly important in securing the com-  
prehensive market coverage you need and want.  
Investigate today.

**McGraw-Hill Publishing Co., Inc.**  
DIRECT MAIL DIVISION

330 West 42nd Street New York 36, New York

# TRANSISTOR TEST SET



Immediate delivery  
on all our products

## MODEL T-61

Measures small signal parameters of both point contact and junction transistors from which all other low frequency small signal properties may be computed.

For point contact Transistors, it measures the equivalent circuit resistances.

Measures alpha directly. (Alpha is the short circuit current gain.)

For junction Transistors, it measures a different set of parameters from which all others may be computed.

**DIRECT READING**, not a null instrument, making it easy to measure parameters as a function of the operating point.

A switch is provided to select the parameter to be measured.

An additional switch permits the selection of the range of this parameter.

Accuracy in measuring parameter under test is 2%.



E. J. Rudisuhle, now with Lenkurt's sales engineering staff

the application of carrier channelizing equipment to vhf and microwave radio links.

Before joining Lenkurt, Mr. Rudisuhle was with the CAA as chief, Electronics Establishment Branch, Ninth Region. In this capacity he was in charge of radio engineering in the Pacific area and supervised the engineering and installation of a number of multi-channel radio links. His previous experience in the communications field includes several years with the FCC as both field and laboratory engineer.

## Gordon Occupies New Plant

THE Claud S. Gordon Co., of Chicago, Ill., has opened its new manufacturing plant on a 6½-acre site at Richmond, Ill. Modern, new machinery has been installed for the manufacture of their line of thermocouples, pyrometer accessories, specialty instruments and metallurgical testing machines. The new facilities include also a modern, complete insulating mill for applying insulation to all types of thermocouple wire and extension lead wire to meet standard and special order requirements. The home office and the headquarters for the engineering and service departments remains in Chicago.

## Electronic Firm Sale

UNDERWOOD CORP. has announced that it is acquiring the Electronic Computer Corp. of Brooklyn, N. Y., which will become the electronic computer division of Underwood.

## POINT CONTACT TRANSISTORS

### SPECIFICATIONS



Actual Size

TYPE	2A	2B
$V_c$ (at $I_e = 1$ ma, $I_c = -2$ ma)	-3 v max.	-3 v max.
$I_e$ (at $V_c = -40$ v, $I_c = 0$ )	-2 ma max.	-2 ma. max.
$V_c$ (at $I_e = 3$ ma, $I_c = -5.5$ ma)	-4 v max.	-4 v max.
$I_e$ (at $V_c = -10$ v, $V_o = 0$ )	-.09 ma max.	
$r_{12}$ (at $I_e = 1$ ma, $V_c = -30$ v)	500 ohms max.	.....
$r_{12}$ (at $I_e = 1$ ma, $V_c = -10$ v)	.....	500 ohms max.
$r_{11}$ (at $I_e = 1$ ma, $V_c = -10$ v)	.....	800 ohms max.
$r_{21}$ (at $I_e = 1$ ma, $V_o = -10$ v)	.....	15 K ohms min.
$r_{22}$ (at $I_e = 1$ ma, $V_c = -10$ v)	.....	10 K ohms min.
cc ( $I_e = 1$ ma, $V_o = -30$ v)	1.5 min.	1.5 min.
cc ( $I_e = .05$ ma, $V_o = -30$ v)	2.0 min.	2.0 min.
cc ( $I_e = -.1$ ma, $V_o = -30$ v)	0.3 max.	

Type 2C is a high frequency switch with 0.2 microseconds rise time. Type 2D is a high frequency amplifier with an alpha cutoff of 2 mc.

## GOLD BONDED GERMANIUM DIODES

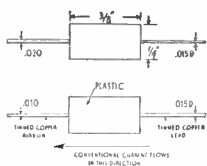

Type: 1A, 1B & 1C  
GOLD BONDED DIODES

Type: 1A, 1B & 1C  
GOLD BONDED DIODES

actual size

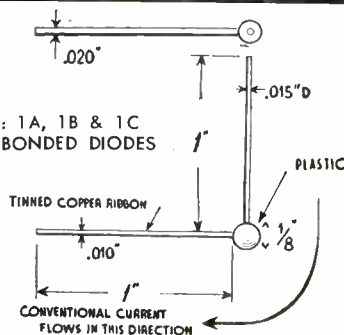

### SPECIFICATIONS

Type (small body)	1 A	1 B	1 C
Type (large body)	1 AL	1 BL	1 CL
Forward current, 1 v. drop	60 ma. min.	30 ma. min.	30 ma. min.
Forward voltage drop, 1 ma.	.27 max.	.32 max.	.35 max.
Reverse current, 5 v.	100 $\mu$ a. max.	100 $\mu$ a. max.	100 $\mu$ a. max.
Reverse current, 15 v.	250 $\mu$ a. max.	250 $\mu$ a. max.	250 $\mu$ a. max.

In addition to the above, gold bonded units of the same physical characteristics which are electrically equivalent to any of the standard germanium diode types in current use are also available. The following additional types: 1N38, 1N48 1N52, 1N63, 1N69, 1N70, 1N81 are available for immediate delivery.



**TRANSISTOR PRODUCTS, inc.**

Snow and Union Sts., (Brighton Sta.) Boston 35, Mass.

Precision drilling made easy!

## Phillips & Hiss 204-C

6" Throat  
0-1/8" Capacity  
1" Quill Travel

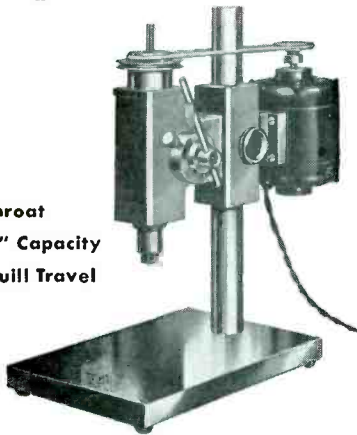

**Sensitive "Feel"**

**Sensitive Speed Control:**

Foot-operated, leaves both hands free

**High Precision:** Selected Chuck and Bearings. Spindle true within .0004". Table square .0006" in 5" circle. Permanent accuracy, castings annealed and ground.



WRITE: Bulletin E2  
Phillips & Hiss Co., Inc.  
1155 N. McCadden Place  
Hollywood 38, California

Try Remler for Service-Tested  
"Hard-to-Get" Components

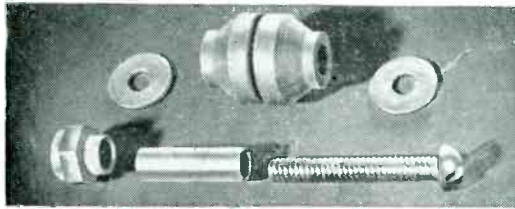

### SILASTIC RUBBER SHOCK MOUNTS

① Ideal for sub-panel mounting. Isolates tubes from shock and vibration. Mount retains compliance from *minus* 70° to *plus* 480°F. Invaluable for military and airborne equipment.

#### Custom Components

Metal-plastic components designed and manufactured to order. Write for quotations specifying electrical and mechanical characteristics. Describe application. No obligation.



### MINIATURE TUBE CLAMP

② Corrosion resistant. Holds miniatures in sockets under severe conditions of shock and vibration without restricting air circulation. Easy to insert and withdraw tubes. Three sizes.

Remler Company Ltd.  
2101 Bryant St. San Francisco 10, Calif.

*Remler*  
Since 1918 PIONEERS IN ELECTRONICS AND PLASTICS

**EUROPEAN**

**RADIO TUBES**

*Obtainable from Stock*

**INTERNATIONAL ELECTRONICS CORPORATION**  
137, Hudson Street, N.Y. 13, N.Y.

Sole distributors in the U.S.A. for:

**Mullard Overseas Ltd**

MEV 13

## electrical weather-stripping

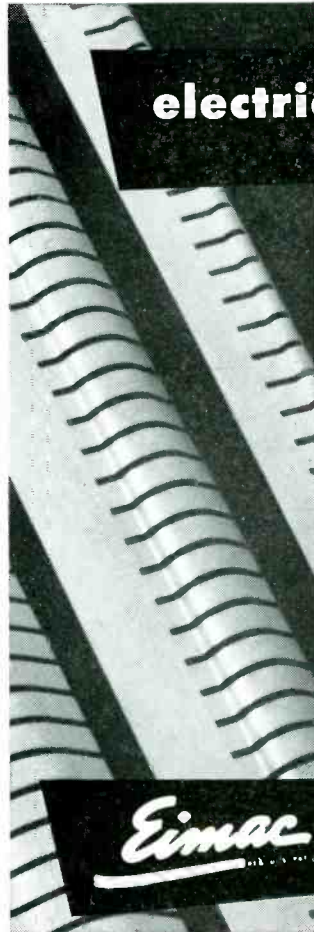

### EIMAC FINGER STOCK Now available!

Silver-plated, spring alloy, pre-formed finger stock especially suited for electrical "weather-stripping" for TVI-proofing cabinet access doors, etc. Also ideal for making coaxially constructed tube connections and many other uses. Available in 17/32", 31/32", and 1 7/8" widths.

- Write for new Eimac Catalogue Summary showing Eimac tubes and other accessories.

*Eimac*

**EITEL-McCULLOUGH, INC.**  
San Bruno • California

SIGNAL ENGINEERING  
**HERMETICALLY  
 SEALED  
 RELAYS**

Meet AN Standards or  
 Armed Services Applications

Compact, multiple contact...  
 vibration and shock proof.  
 Built to meet rigid specifica-  
 tions and severe operating  
 conditions.

Unique pile up arrangement  
 reduces over-all space com-  
 pared with conventional  
 relays.



Octal base, snap-on  
 dust cover or hermet-  
 ically sealed. Also AN  
 connector.

**SERIES 80  
 MIDGET  
 TELEPHONE  
 TYPE  
 RELAYS**



Hermetically sealed  
 header type: 2" h.  
 above mounting sur-  
 face, x 1 1/8" w. x 1" d.

**NEW  
 CONTAINER  
 SAVES SPACE**

Write for Bulletin MTR-6

Engineering Representatives in Principal Cities

*Wheelock* RELAYS  
**SIGNAL**  
 ENGINEERING & MFG. CO.  
 154 WEST 14<sup>th</sup> ST. NEW YORK 11, N.Y.

DETACH AND MAIL COUPON BELOW

Gentlemen:  
 Without obligation, please give us infor-  
 mation regarding your **HERMETICALLY  
 SEALED RELAYS** for following application:

Company.....  
 Name..... Title.....  
 Address.....  
 City..... State.....

**NEW BOOKS**

**Antennas: Theory and  
 Practice**

BY S. A. SCHELKUNOFF AND H. T.  
 FRIIS. *John Wiley & Sons*, 639 pages,  
 \$10.00, 1952.

DR. SCHELKUNOFF, the senior  
 author of this recent book on anten-  
 nas, is well known to those who  
 have been concerned with wave-  
 guide and antenna problems. His  
 contributions to electro-magnetic  
 theory have been numerous and his  
 development and popularization of  
 the impedance concept has done  
 much to simplify the treatment of  
 field problems so that difficult  
 boundary value problems can be re-  
 duced to relatively simple network  
 or circuit problems which are  
 familiar to the average engineer.

Dr. Friis, the co-author of the  
 book, has been active in the early  
 development of radio and is known  
 for his work on short-wave trans-  
 mission phenomena. Dr. Friis also  
 appears to possess the ability to  
 state difficult concepts in simple  
 terms. His collaboration with Dr.  
 Schelkunoff has resulted in a book  
 which is of interest to the practical-  
 minded engineer and to those who  
 are theoretically inclined.

The book opens with a long chap-  
 ter on the physical principles of ra-  
 diation. This chapter, with its ex-  
 cellent illustrations and physical  
 derivation of the radiation process,  
 will give the neophyte an intuitive  
 grasp of antenna theory. The next  
 three chapters are concerned with  
 Maxwell's equations, plane waves  
 and spherical waves. In these chap-  
 ters, the field relationships are de-  
 veloped from basic principles. Chapters 5 and 6 treat the directive  
 properties of arrays and current  
 distributions and contain most of  
 the standard derivations. Chapter  
 7 gives a brief treatment of the  
 effect of ground on radiation pat-  
 terns. Chapter 8 is a rather ex-  
 tensive discussion of currents on  
 linear antennas. Chapter 9 treats  
 the relationship between antenna  
 and network theory. The next  
 two chapters contain a discus-  
 sion of small antennas and of an-  
 tennas which are self-resonant.

Chapter 12 is a discussion of  
 various topics relating to the theory

**IN STOCK**

2 new 3 $\phi$ , 400~  
 isolation  
 transformers

Hermetically sealed  
 meet MIL-T-27 grade 1,  
 class A requirements

Primaries 115V, 3 $\phi$  $\Delta$   
 380-1000 cycles

T-806-H Sec. 26V, 3 $\phi$ Y  
 0.65 amp A.C. per  $\phi$

T-810-H Sec. 26V, 3 $\phi$ Y  
 1.3 amp A.C. per  $\phi$

	Dimensions	Weight
T-806-H	2 1/2" x 4" x 1 1/2"	1.95 lbs.
T-810-H	3 1/2" x 4" x 1 1/2"	2.4 lbs.



Write today for the new 1953  
 Peerless Catalog

**PEERLESS**  
 Electrical Products

A DIVISION OF



9356 Santa Monica Blvd., Beverly Hills, Calif.  
 161 Sixth Avenue, New York 13, New York

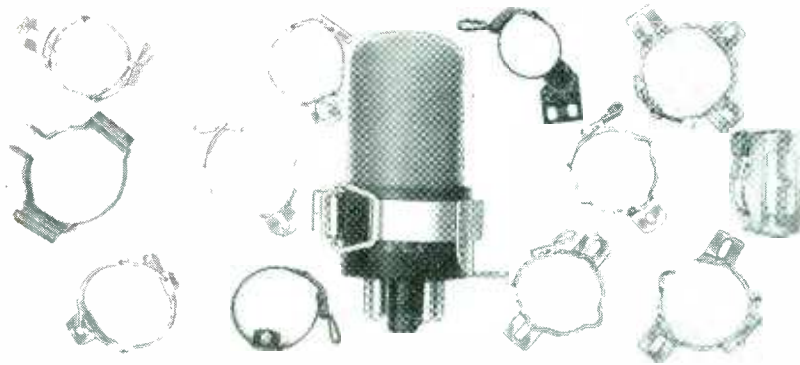

## A CLAMP FOR EVERY SPECIFICATION

In electronics or any part of the electrical field where clamps are needed for rigidity and stability in holding tubes, compact plugs or socket type units, Augat clamps provide the answer. Approved and used in electronic equipment for the armed forces, an innumerable variety of stock numbers are ready for immediate delivery while clamps made to your specifications can be had easily and quickly.

Augat clamps are precision produced and made of 18% nickel silver for greater fatigue value, increased tensile strength and for utmost durability. They have withstood a two hundred-hour salt spray test with no adverse effect.

*Catalog and samples promptly sent on request.*

# AUGAT

BROTHERS, INC.

31 PERRY AVENUE, ATTLEBORO, MASS.

*There is Always One Leader in Every Field*

## BODNAR INDUSTRIES, Inc.

leads in the field of

### TRANSILLUMINATED PLASTIC LIGHTING PLATES

BECAUSE OF *Quality • Uniformity • Performance*  
*Design & Layout "Know-How Service"*  
*Quantity Production Promptly*

NEW YORK —19 Railroad Ave., New Rochelle (Home Office)  
 TEXAS —Jefferson Tower Building, Dallas  
 CALIFORNIA—11056 Cumpston St., N. Hollywood  
 OHIO —2001 Maiden Lane, Springfield  
 CANADA —313 Montreal Trust Bldg., 67 Yonge St., Toronto

DEMONSTRATION PANEL MIL-P-7788 (AN-P-89) Sent on Letterhead Request



ONE OF A SERIES OF

*Modernized...*

### REGULATED POWER SUPPLIES

A reliable general purpose unit for industrial or laboratory use.

Modernized circuit using new type 5881 tubes, filament compensation.

Send for Bulletin E-32A

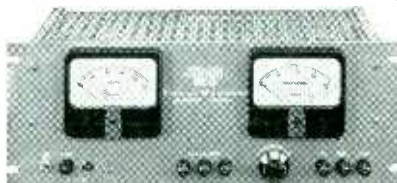

- MODEL 32A
- 160 to 325V DC at 0 to 200MA
  - Regulation within 0.5%
  - Hum level within 6MV
  - 6.3V AC filament, 8A
  - Front and rear terminals

also available without meters or front terminals

*Universal*  *Electronics Co.*  
 2012 South Sepulveda Boulevard, Los Angeles 25, California

*we put everything we have behind our wishes for a...*



*from....*

## SIGNAL ENGINEERING & MFG. CO.

*manufacturers of:*

RELAYS  
BELLS

TELEPHONE RINGING RELAY SETS



CHIMES HORNS  
FIRE ALARMS  
CODE CALL SYSTEMS





## Here at Coto-Coil . . .

Typical coil  
assembly operation

... a completely separate assembly department performing all assembly operations allows winding machines to operate at full capacity at all times. Here all finishing operations are carried out, and step-by-step tests and inspections insure strict adherence to specifications. These modern production facilities, plus 35 years of experience, combine to make Coto Coils the first choice for engineered coils. Coto-Coil Company, 65 Pavilion Avenue, Providence 5, R. I.

**Coto** PRECISION WOUND **Coils**

## VACUUM TUBE VOLTMETER

MODEL 62

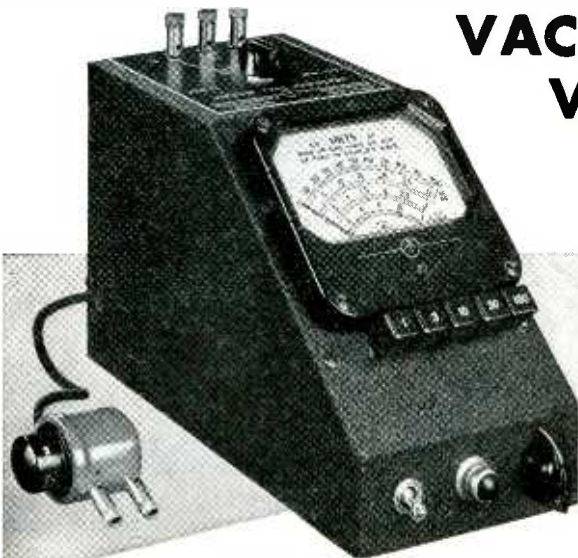

### SPECIFICATIONS:

**RANGE:** Push button selection of five ranges—1, 3, 10, 30 and 100 volts a.c. or d.c.

**ACCURACY:** 2% of full scale. Useable from 50 cycles to 150 megacycles.

**INDICATION:** Linear for d.c. and calibrated to indicate r.m.s. values of a sine-wave or 71% of the peak value of a complex wave on a.c.

**POWER SUPPLY:** 115 volts, 40-60 cycles—no batteries.

**DIMENSIONS:** 4¾" wide, 6" high, and 8½" deep.

**WEIGHT:** Approximately six pounds. *Immediate Delivery*



**MANUFACTURERS OF**  
Standard Signal Generators  
Pulse Generators  
FM Signal Generators  
Square Wave Generators  
Vacuum Tube Voltmeters  
UHF Radio Noise & Field  
Strength Meters  
L - C - R Bridges  
Megohm Meters  
Megacycle Meters  
Intermodulation Meters  
TV & FM Test Equipment

**MEASUREMENTS CORPORATION**  
BOONTON NEW JERSEY



of linear antennas. Chapter 13 treats the impedance of dipole antennas and contains an extensive discussion of a subject to which Dr. Schelkunoff has made many contributions. Chapter 14 is on rhombic antennas while Chapter 15 is on linear antenna systems. These chapters are of a practical nature and treat some of the design features of antennas which are useful at communication frequencies. The last four chapters, which constitute about one-eighth of the book, are on horns, slot antennas, reflectors and lenses.

The book closes with a series of appendices which contain data useful in antenna design. A rather complete author and subject index is provided. At the end of each chapter, there is a short representative list of references which is quite up to date. An excellent collection of problems and answers is appended to many of the chapters, thus increasing the value of the book as a textbook.

On the whole, this book is one of the best theoretical treatments of linear antennas on an intermediate level which has appeared to date. In this field, the book is fairly complete and contains much of the results which have appeared in the periodical literature as well as some interesting results which are presented for the first time in this book. However, several topics in the field of linear antennas have been treated very briefly or have been omitted altogether. For instance, there is only a very brief discussion of sleeve antennas which are so useful in broadband applications. There is no mention of helical antennas which find many applications where circular polarization is desired. The problem of mutual impedance between antennas of large diameter has not been treated. This last problem is important in practice since antennas are very frequently used in arrays. However, the rigorous computation of mutual impedance for large-diameter dipoles is extremely laborious and, for actual applications, is usually determined by measurement.

The subject of antenna measurements has not been treated although the title of the book would have led one to expect some discussion of

this important topic. The subject of microwave antennas has been treated much too briefly in view of the present-day importance of such antennas. Perhaps the authors felt that the excellent book on microwave antennas by Silver left little to be improved on. In all fairness, however, the reviewer should point out that the antenna field has so grown in scope in the past decade that it would take a number of authors and four or five volumes to cover the field with any pretense at completeness.

Despite the minor criticisms above, the reviewer wholeheartedly recommends this book to those engineers who have any interest in the theory or practice of antennas. The book is a gold mine of information and those who care to do a little digging will find ample reward.—HENRY JASIK, *Consulting Engineer, Westbury, New York*

### Theory of Superconductivity

By MAX VON LAUE. *Academic Press, Inc., New York, 1952, 140 pages, \$4.00.*

THE BOOK is an English translation of a book published in German in 1947. The author has been interested in certain aspects of the theory of superconductivity for many years, and in this book he presents a discussion of some of the topics in which he has been particularly interested. Specifically, what is presented is a treatment of the London theory of superconductor electro-dynamics together with a number of applications of the theory to problems involving superconductors of especially simple geometrical form. The London equations are presented in the generalized tensor form due to von Laue. However, the problems treated in the book are problems which can be treated using the original London theory. The problems concern, for the most part, superconducting spheres, cylinders and slabs in magnetic fields of simple shape. In each case the superconducting material is assumed to have cubic symmetry so that no "tensor" effects occur.

The viewpoint of the book is extremely narrow, since the author deliberately excludes all phases of

## Type 2A TAP SWITCHES

HAVE A CONSTANT CONTACT RESISTANCE OF ONLY 1 or 2 MILLIOHMS!

These high quality switches with up to 24 contacts were specifically developed to meet the need for rugged precision instrument switches that have longer operating life and are economical components in competitively priced electronic instruments and military equipment.

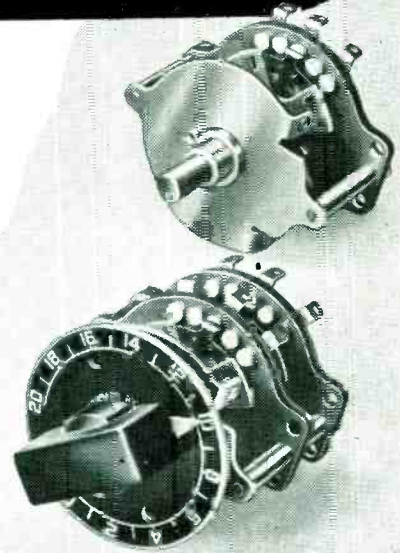

Write for Technical Bulletin No. 28.  
Exclusive Canadian Dist.  
RCA Victor Ltd.

## TECH LABORATORIES

PALISADES PARK  
BOX 148, N. J.

### HERE BEGINS "IMPROVED" COMPOSITE STOCK

IMPROVED'S specially constructed electrically controlled, high temperature soldering furnace is ready to bond together, under constant hydraulic pressure, copper and steel to the custom-made specifications of one of our customers. In this case, the stock, when finally rolled to the exact, called-for width and thickness will be used as electrical bar contact material.

Of course, there are innumerable applications for "IMPROVED" sheet, wire and tubing with any combination of precious and non-precious, ferrous or non-ferrous metals bonded together. Your inquiries are invited.

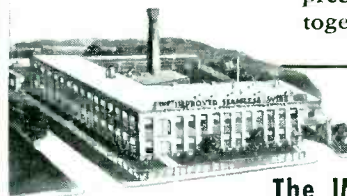
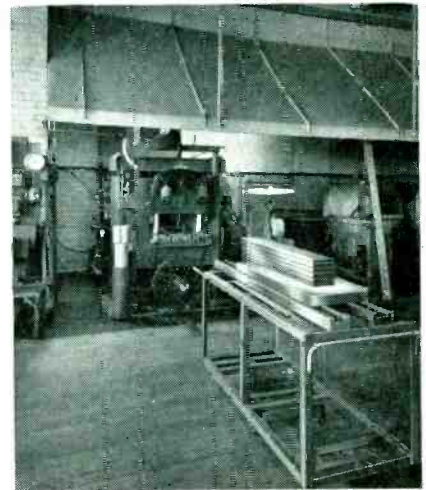

The Home of **IMPROVED Service**  
Rhode Island's largest manufacturer  
of Laminated Metals.

The **IMPROVED SEAMLESS WIRE COMPANY**  
INCORPORATED 1898  
775 Eddy Street, Providence 5, Rhode Island

# MICROPOT

PRECISION TEN-TURN POTENTIOMETER

1. You get permanent accuracy because the resistance wire is locked in place. It is precision positioned and moulded integrally with the housing.
2. You get permanently accurate settings, smooth action and low uniform torque provided by the stainless steel, precision ground, double thread lead screw guiding the moving contact.
3. You get precise positioning of the moving contact because of the two bearings supporting the rotor assembly.
4. You get good rigid terminals because they are moulded integrally with the housing.
5. Terminals soldered to ends of resistance element before moulding. Entire resistance circuit is an integral part of the housing.
6. You get accurate setting and re-setting due to anti-backlash spring in contact guide.
7. You get a fine resolution because of the  $43\frac{1}{2}$ " length of resistance wire in the spiral element.
8. You get a resistance output directly proportional to shaft rotation within  $\pm 0.1\%$  of the total resistance. Every potentiometer is automatically machine tested for linearity at 101 points.

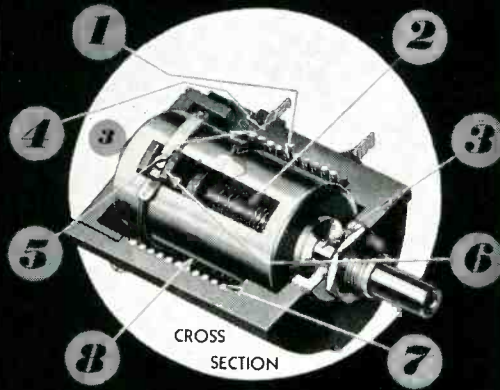

**LINEARITY  
ACCURACY  $\pm 0.1\%$**

Units for immediate shipment:  
1,000 to 30,000 ohm range.  
Special resistance values made to order.

WRITE TODAY FOR  
ENGINEERING INFORMATION



BORG EQUIPMENT DIVISION  
**THE GEORGE W. BORG CORPORATION**  
JANESVILLE • WISCONSIN

## ACME'S *New* REGULATED D.C. POWER SUPPLIES

**NO TUBES**

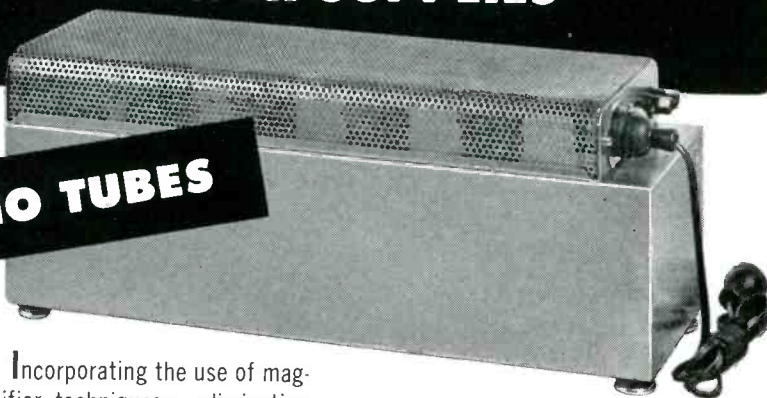

Acme Model S-715 60-cycle Regulated Power Supply. 300 volt D.C. output with  $\pm 1\%$  regulation from 0 to 200 MA, with less than .1% ripple.



**acme**  
ELECTRONICS, INC.

Write for complete information.

ACME ELECTRONICS, INC., 300 N. LAKE AVENUE, PASADENA 4, CALIF.

NEW BOOKS

(continued)

the subject which cannot be considered closed to research. A superconducting material is characterized as a continuous medium bounded by mathematically sharp surfaces within which certain equations—the London equations or some analogue—completely describe the electrodynamic properties. If two different superconductors, or a superconductor and non-superconductor, are put in contact, the surface of contact is conceived to be really sharp; the electrodynamic equations are imagined to change discontinuously across the surface, but otherwise, the surface is not thought of as having any particular properties. Only a few problems can be adequately treated within such a theory and they are just the problems whose solutions constitute the content of the book.

The book has little or nothing to say concerning much of the phenomenology of superconductors. Such matters as the effect of strain or lattice imperfections on the superconducting properties are excluded explicitly. The variation of properties from one metal to another, and from metal to alloy is not discussed. No attention is given to the meaning of the distribution of superconductors in the periodic table beyond noting that no ferromagnetic has been observed to become superconducting. The theory of the intermediate state is omitted except for a demonstration that the London electrodynamic permits a deduction of the correct condition for the appearance of the intermediate state. In short, the discussion is limited to a treatment of single crystal pure superconductors which are wholly in the superconducting state.

Although the book is well written and, at the time of its German edition, could meet a definite need, the reviewer sees no pressing reason for re-issuing the book at this time. As an introductory book for one wholly unacquainted with the subject, it is not superior to older books, and contains a minimum of information concerning the phenomena themselves. As a book for a research scientist working in the field, it contains nothing new and little that is relevant to current research; it would be useful mainly



## TEST YOUR MAGNETIC CIRCUITS



**RAWSON FLUXMETER  
TYPE 504**

The only portable fluxmeter available which returns rapidly to zero when a single button is depressed. Simple and fast in operation. Convenient and light in weight.

Not limited to a single type of measurement. Has universal application for laboratories or production. Measures strength of magnets and electromagnets, permeability and hysteresis loops for iron and steel, total flux lines in circuit, flux lines developed in air gap, etc.

Has a mechanical clamp to protect the pivots and jewels when in transit.

*Also in production, the NEW  
ROTATING-COIL GAUSSMETER*

### RAWSON ELECTRICAL INSTRUMENT COMPANY

111 POTTER STREET, CAMBRIDGE 42, MASS.

Representatives

CHICAGO

LOS ANGELES

# MICRODIAL

TEN TURN-COUNTING DIAL

Microdial is composed of two concentrically mounted dials . . . one for counting increments of each turn and the other for counting turns. The incremental dial has 100 equal divisions and is attached rigidly to the shaft so there is no backlash. Thus the contact position is indicated to an indexed accuracy of 1 part in 1000. Rotation is continuous in either direction. There are no stops on the Microdial assembly.

**COMPACT . . .** Microdial has same O.D. as Micropot . . . requires no more panel space.

**CLEAR READING . . .** Forced fast-reading tests showed only 1/20th as many errors with Microdial open window as with next most legible dial. Turn counter distinguishes between 0 and 10 turn readings, and accelerates to avoid confusion on readings near integral turns. Precise readings are made from larger dial with maximum separation of graduations and wide angle visibility.

**CONVENIENT . . .** delivered completely assembled with dials synchronized. Easily mounted in a few seconds. All dials may be locked.

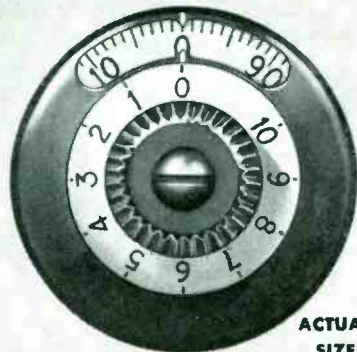

**ACTUAL  
SIZE**

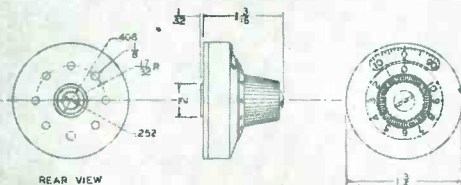

Microdial . . . turn-counting dial, primarily designed for use on Micropot ten turn linear potentiometers . . . use it on any multiturn device having ten turns or less.



BORG EQUIPMENT DIVISION

**THE GEORGE W. BORG CORPORATION**

JANESVILLE • WISCONSIN

# Runzel WIRE CORD and CABLE



**"Products of  
Science"**

The Runzel Laboratory insures that every inch of Runzel wire, cord and cable is thoroughly tested before shipping. Your wiring needs in hook-up, lead-in, shielded wire and cords, speaker cords and all types of insulated wire products, in almost endless variety of colors, sizes and specifications, are available from this centrally located plant.

WRITE FOR  
SAMPLES



**RUNZEL**

**CORD & WIRE CO.**  
4723 Montrose Avenue  
Chicago 41, Illinois

# VULCAN ELECTRIC HEATING UNITS



**Coils  
of  
Heat**

Tubular Electric Heating Units that fit around or clamp to vessels, tanks, pipes, etc. for contact heating of metals, oils, air and water . . . especially where little space is available and considerable heat is needed.

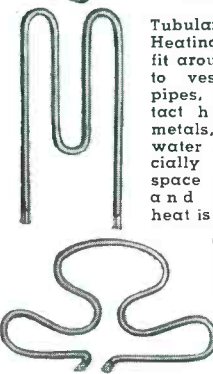

Can be bent into almost any shape. STANDARD SIZES or made to your requirements.

**VULCAN  
ELECTRIC COMPANY**  
DANVERS 10, MASS

## Here's the Answer . . .



to your  
**OPEN WIRING  
CABLE SUPPORT  
PROBLEMS**

Use the  
**ALL NYLON  
"NyLoc"  
CABLE CLIPS**

for tough  
conditions  
and unusual  
heat, etc.

**NEW!**

Use the  
**ETHYL CELLULOSE  
"EthoLoc"  
CABLE CLIPS**

for average  
conditions  
and maximum  
economy



Send for details and FREE samples.

**WECKESSER COMPANY**  
5267 N. Avondale Ave. Chicago 30, Ill.

# Rx for HARMONIC TROUBLES

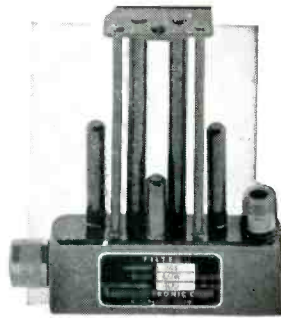
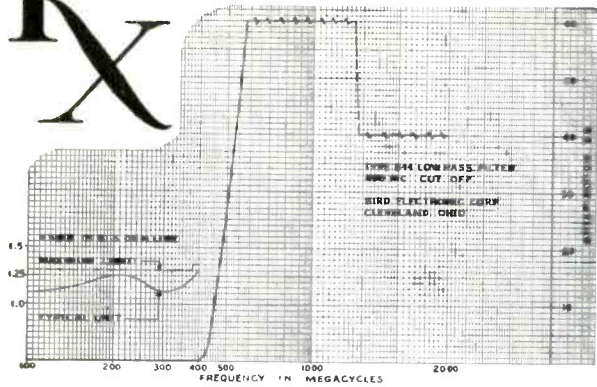

**Model 844  
Low Pass Filter**

• Suppression of low-order harmonics in transmitters operating below 400 mc is the prime function of Model 844 Low Pass Filter. 40 db or more attenuation of 2nd to 5th harmonics of transmitters operating between 225-400 mc is afforded. Insertion loss and VSWR are very low thruout the pass band. Teflon insulation and rugged construction thruout assures reliability.

**FREQUENCY RANGE**—pass band 0-400 mc. Stop band 500-2000 mc.

**POWER RANGE**—150 watts maximum.

**IMPEDANCE**—50 ohms. VSWR better than 1.35 thru pass band.

**CONNECTORS**—Type N. One male and one female. Filter is reversible with equal results.

**ATTENUATION**—pass band—3db or less below 400 mc. Stop band—40db or more 500 to 2000 mc.

**PHYSICAL DIMENSIONS**—5½" H x 5" W x 1". Weight—12 oz.



**BIRD  
ELECTRONIC CORP.  
TERMALINE COAXIAL LINE  
INSTRUMENTS**

1800 EAST 38TH ST.  
CLEVELAND 14,  
OHIO

West Coast:  
NEELY ENTERPRISES  
HOLLYWOOD 46, CAL.

DANIEL KONDAKJIAN  
**TUNGSTEN  
LEADS**

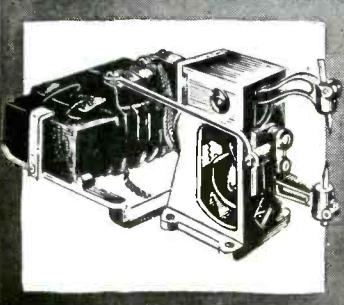

**DKE SPOT WELDER**... The DANIEL KONDAKJIAN high efficiency spot welder offers high speed production advantages worthy of immediate consideration. Write today.

## Quality Leads Make Quality Tubes

The Engineering Co. under personal supervision of Daniel Kondakjian has been making "Quality Precision Leads" for the Electronic Industry for the past 30 years. Specializing in "Leads of Tungsten, Moly, Nickel, Nickel Clad Copper and Copper Alloys."

The Engineering Co. makes the finest leads. No Leakage or Breakage when you use our leads.

When you use Engineering Co. leads you will have perfect tubes. Our engineering staff is always ready to help solve your problems.

**THE ENGINEERING CO.**  
27 WRIGHT STREET, NEWARK 5, NEW JERSEY

to one who needed the detailed solutions of the particular problems which are treated. As a book for one interested in an instrumentation application of superconductors, it does not seem valuable. In his prefatory remarks the author expresses the hope that his presentation will stimulate experiments to determine whether his particular generalization of the London theory is necessary and valid. What the nature of such experiments might be is not described in the book. Indeed the whole plan of the book militates against its functioning as a stimulus to research, for by restricting his attention to matters about which there can be little question, the author has all but severed connection with research interest.

The translation is excellent and the typography very elegant.—DR. EDWARD N. ADAMS II, *Assistant Professor of Physics, Department of Physics, The University of Chicago.*

## Radio Interference Suppression

BY G. L. STEPHENS. *Second Edition.* Iliffe & Sons, Ltd. London. 1952. 132 pages, 10 shillings six pence; available in U. S. from The British Book Centre, Inc., 122 E. 55th St., New York 22, N. Y., \$2.50.

A PRACTICAL guide to the universal problem of man-made interference to radio communication, written from the English standpoint but useful to any practical workman who not only wants to find a source of noise but to get rid of it.

The first chapters are taken up with a discussion of the origins of interference, the principles of its suppression but the bulk of the book is concerned with practical applications. Remedies for noise from motors and generators, hair driers, "lifts", neon signs, fluorescent lamps, r-f heating equipment, oil-fired heating systems, automobiles etc., etc., are covered. Unfortunately the racket produced by television receivers is treated from the viewpoint of another TV looker and not from the situation of other services which may be annoyed by unsteady, raspy noise so prevalent between 3 and 4 mc and caused by TV sets.—K. H.

# Solve radio problems more quickly, easily, accurately

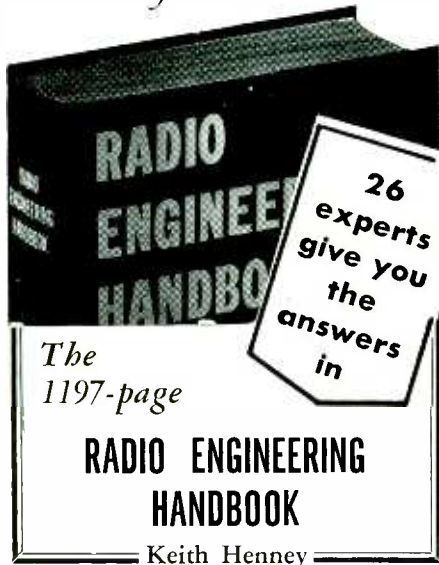

Consulting Editor of *Electronics*  
Fourth Edition, 1197 pages, 6 x 9,  
1038 illustrations, \$10.00

HERE is a handy volume embracing a great deal of constantly needed reference material covering all fields and aspects of radio engineering—concise, dependable, arranged in easy-to-get-at form.

What the Standard Handbook, Marks' Handbook, and others are in their respective fields, Henney's Handbook is in the radio field.

IN scope, this book ranges from fundamentals to discussion of newest circuits, amplifiers, power supply systems, short-wave systems, etc. Frequency modulation, developments in television and aircraft radio, and other applications are covered.

## Here's the help you get

- 1197 pages of carefully selected accurate data—charts, tables, circuits, diagrams, formulas.
- 23 sections covering all the most needed subjects for engineers and radio technicians, from fundamentals to specialized applications.
- Every section prepared by one or more specialists, to assure you dependable, expert answers to your problems in design and practice.
- More than 1000 illustrations give a clear picture of the many different circuits, parts, and characteristics that the radio engineer works with.
- Fourth Edition gives a wealth of material on modern developments in every field and aspect of radio engineering—from inductance, power-supply systems, and electron tubes, to receiving systems, and code reception.

## HAVE THIS HELP RIGHT NOW

Just send the coupon now—pay on easy terms only after you examine the book

McGraw-Hill Book Co., 330 W. 42nd St., NYC 36

Send me Henney's RADIO ENGINEERING HANDBOOK for 10 days' examination on approval. In 10 days I will send \$4.00, plus few cents for delivery, and \$3.00 a month until \$10.00 has been paid. Otherwise I will return the book postpaid.

(Print)  
Name .....  
Address .....  
City ..... Zone ..... State .....  
Company .....  
Position ..... I-12  
This offer applies to U. S. only

## BACKTALK

### Super Dog Whistle

DEAR SIR:  
AS A horticultural experimenter I am interested in a unit that would generate a supersonic wave such as an electrically operated super dog whistle that might have some influence within an area of six or eight feet.

Could you give any lead?

HARRY S. WELBY  
Taft, California

(Editor's Note: We referred Mr. Welby to several manufacturers of ultrasonic whistles, but we couldn't refrain from asking him a few questions about the intended application of such equipment to the seemingly unrelated science of horticulture. His answer appears below.)

### Save the Fruit Trees

DEAR SIR:  
APPRECIATING your letter of the 12th, (see above) my interest was in a cure for Nematode on roots of fruit trees. It's a hairlike worm within a gall on roots. It seemed possible the very ultra waves that could be built up could be used to the discomfort of such a pest if the device were installed in a pit among the roots.

Poisons and chemicals are now being injected under pressure but one would hesitate to use such a method where fruit is involved. For ornamentals that might work. So if ultrasonic waves were somewhat inhibitive to worms within an area of 5, 10, or 20 feet perhaps such treatment once a year might help.

HARRY S. WELBY  
Taft, California

### Interchanged

DEAR SIR:  
THIS IS TO CALL your attention to the following printing errors that occurred in the figures of my article entitled, "Frame Synchronization for Color Television" which appeared on page 146 of the October 1952 issue of *ELECTRONICS* magazine.

Figures 2 and 3 were interchanged, although the captions ap-

ADVERTISEMENT

### Need Automatic Control?

Here's a contact meter-relay.

What it is—

How it works—



Model 261-C

The Simplytrol is a regular indicating meter with built in Micro-Contact. These are energized contacts which lock in when closed. Simplytrols are made in all the usual ranges of current and voltage, both AC and DC. The control point is adjustable over the entire scale.

This relay will control directly on less than 1 microampere or a fraction of a millivolt. It can be used in any circuit where an ordinary meter is used. It is made in three sizes, 2½, 3¾, & 4½ inches. They have the same general appearance and construction as other meters of the same size.

Contacts are pure platinum. One is on the moving element. The other is on the hand set pointer. There are two windings on the element—the signal winding and the locking coil.

Current in the signal winding turns the element to close the contacts. The instant they touch a small current starts to flow in the locking coil. This may be very small but it will assist the signal to turn the element a little more and build up pressure. This reduces any contact resistance allowing the full current to flow and securely locking them.

For best life, contacts should be protected from arcing and limited to less than 15 milliamperes DC. Rectified AC can be used. Where long life is not a consideration ratings up to ½ ampere can be furnished. Single contact meters are supplied for either high or low limit. Double contact meters give both high and low limit.

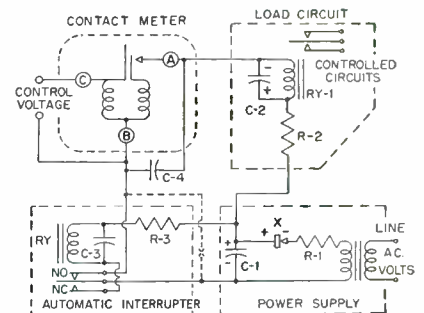

Suggested circuit for automatic control. Interrupter releases meter contacts every few seconds. C-2 holds load relay during open period. For safety alarm circuit omit interrupter.

For prices, ranges, dimensions and more technical data write Bradley Thompson, Assembly Products, Inc., Chagrin Falls 11, Ohio, Phone 7374

# \* VAW METERS

**MODEL 101**  
SUPERSONIC FREQUENCY  
RANGE 20 cps to 200,000 cps

**MODEL 102**  
LOW POWER FACTOR  
RANGE 20 cps to 20,000 cps



## FOR MEASUREMENT of VOLTS • AMPS • WATTS

### MODEL 101

- POWER RANGE: 100  $\mu$ W to 9 Kw.
- INPUT IMPEDANCE: 1 MEGOHM.
- VOLTAGE RANGE: FULL SCALE 0.1V to 300V.
- CURRENT RANGE: FULL SCALE .001 to 30A.

### MODEL 102

- READS WATTS AT FULL SCALE AT BOTH 10% AND UNITY POWER FACTORS.
- INPUT IMPEDANCE: 1 MEGOHM.
- POWER RANGE: FULL SCALE, 225  $\mu$ W to 18 KW.
- VOLTAGE RANGE: FULL SCALE, 1.5V to 600V.
- CURRENT RANGE: FULL SCALE, .0015A to 30A.

FOR POWER and LOSS MEASUREMENTS — in Cables • in Iron Cores • in Transformers — Copper, Core and Impedances • in Classes A, B, C Amplifier Inputs and Outputs • at Aircraft Upper Power Frequencies • in Underwater Sound Equipment • in Loud Speakers • in Synchro, Motor, and General Servo Circuitry • in Carrier Current Equipment • in Complex Waveforms • in Circuit Analysis, both Linear and Non-linear • in Sound and Noise Analysis • These are but a few of the nearly unlimited applications of the VAW meters.

Our Engineers will be happy to discuss the application of the VAW Meter to solve your particular problem. Write Dept. E122. Literature available on request.

WRITE  
WIRE  
PHONE



## JOHN FLUKE ENGINEERING COMPANY

Represented by . . .

P. O. BOX 755—SPRINGDALE, CONN. BURLINGAME ASSOC., New York, Boston, Wash., D. C.; HUGH MARSLAND, Chicago; GERALD B. MILLER CO., Hollywood; M. P. ODELL, Cleveland, Dayton; JAMES L. KEARNS, Portland, Ore.; EARL LIPSCOMB ASSOC., Dallas, Houston; H. M. RICHARDSON & CO., Minneapolis, Minn.

\*Registered Trademark

# SHOCKPROOF VACUUM TUBE RETAINERS

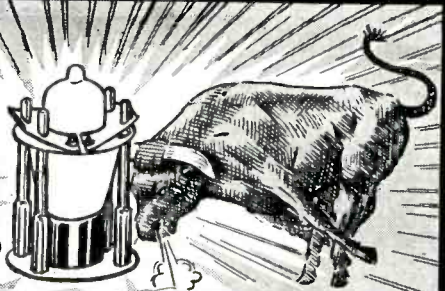
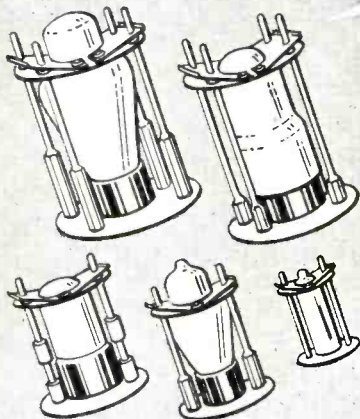

These retainers are used to secure Vacuum Tubes and to resist side motion of Vacuum Tubes used in radio equipment which is subject to shock and vibrations. These retainers meet the requirement of all JAN specifications. The insulated portion is made of a melamine base Fibre Glass Phenol which provides 300 volts insulation to ground and withstands a temperature of 350 F. The insulated plate can readily be fastened or released by hand.

Available for envelope types T7, T8, MT8, T9, T12, ST12, T12ZDI, ST14, S14, ST16, T5 $\frac{1}{2}$ , T6 $\frac{1}{2}$ , MT-IC, ST19, T14, ST128CT-9.

Manufacturers of  
Electronic Components

**JAMES IPPOLITO & CO., INC.**  
401 CONCORD AVENUE, BRONX 54, N. Y.

BACKTALK

(continued)

pear in the proper places. Also, the waveforms appearing in the upper left-hand corner of Fig. 8 are upside down and backwards.

Incidentally, rare as these errors are in *ELECTRONICS*, they might be circumvented by permitting the authors of articles to review the figures as well as the text before the final printing.

DONALD RICHMAN  
Hazeltine Corp.  
Little Neck, New York

(Editor's Note: Unfortunately, our tight publishing schedule precludes the sending of copies of drawings to authors for approval except in very special cases.)

## Electronic Witch

DEAR SIRS:

THERE IS another field, besides Medicine, where electronic instruments are urgently needed. This is *irrigation*. All the fruit growers in southern California and many other places are water-hungry.

The chief engineer (a college graduate) of a certain irrigation district actually hired a professional "water-witch" or "dowser" to locate water with a divining rod! Three good wells were brought in without a failure. But when the engineer worked according to his own theories he got a dry hole.

Why not make *electronic instruments* to do the following:

(1) For the first experiment watch the recording needle of a brain-wave machine attached to a dowser (water witch) who thinks he is walking over underground water. Perhaps doctors and engineers would learn something new and surprising about the human nervous system, no matter what the result.

(2) Consider the high dielectric constant of the water and the earth a charged sphere.

(3) Study all kinds of sand and rocks. Dowzers claim that running water is different from still water. Perhaps some grains of sand (quartz) act like small piezoelectric generators. The varying pressure caused by the ripples in running water will then generate small voltages.

(4) Consider "streaming potentials." When water is forced

## REGULATED DUAL DC SUPPLY



Model 400-A

- ✓ Two independent regulated outputs each continuously variable 0 to 425 volts @ 200 ma
- ✓ Both outputs may be switched in parallel for double current output
- ✓ Stabilized bias supply 0 to -150 v
- ✓ Filament supply 6.3 volts @ 10 amps
- ✓ Excellent electronic regulation
- ✓ Low ripple voltage
- ✓ For bench use or standard rack mounting
- ✓ Regulated & stabilized outputs metered
- ✓ Economically priced
- ✓ Now available for immediate delivery

**ALCO** ELECTRONICS MFG. CO.  
102 Marston St. Lawrence, Mass.



SPEED  
YOUR  
WORK  
WITH  
XCELITE

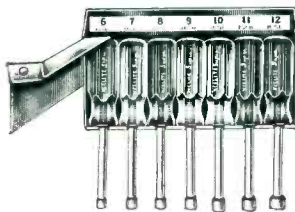

Color-Coded  
Nut drivers!

Don't waste time on the job fumbling for the right nut driver. The various colored handles on this set of seven XCELITE Nut drivers tell you at a glance the size you want. They're made of top grade tool steel with large XCELITE handles and come in the most needed sizes. Complete with strong, lockable holder. See your dealer!

**XCELITE INCORPORATED**  
(formerly Park Metalware Co., Inc.)

Dept. C  
Orchard Park, N. Y.



## ENGRAVING • PROFILING

for heavy production

with the **Engravo**  
*graph*  
TM®



**NEW HERMES, Inc.**

13-19 University Place, New York 3, N.Y.

**Engravo**  
TM® *graph*

Write for literature describing:

1. Heavy Duty model (as illustrated) — Catalog H 29
2. Portable models — Catalog IM 29

**NEW HERMES, Inc.** 13-19 University Place, N.Y. 3, N.Y.

In Canada: 359 St. James St., Montreal

World's Largest Manufacturer of Portable Engraving Machines

## High Current Regulated Power Supplies



New  
Series!

Standard Sizes, 350 Series

- 0-350 V @ 750. ma.
- 0-350 V @ 1. Amp.
- 0-350 V @ 2. Amp.
- 0-350 V @ 3. Amp.

Featuring: Very low output impedance at high power levels;  
1/2% regulation; 5 MV ripple.  
Continuous duty components; short delivery.

Other units available: any voltage and capacity, regulated or unregulated, fixed or adjustable output voltage. We invite inquiries.

**PESCHEL ELECTRONICS, INC.**

13 GARDEN STREET, NEW ROCHELLE, N. Y. • NEW ROCHELLE 6-3342

# Test Proven Hermetic Sealing

**OC-8 and OC-12**  
 "8 and 12 Pin Octal Type Plug In Headers, molded with NEO-SIL, are applicable for use on MIL requirements. They will withstand thermal shocks, vibrations, mechanical strains and excessive pressures with no impairment to the seal or other functional characteristics. For use with standard Octal Type Sockets."

**HERMETIC SEAL FUSE HOLDER**  
 "Hermetically Sealed Fuse Holders are available for 3-AG and 4-AG fuses. These units are completely sealed from moisture with or without the cap or fuse inserted and are applicable for use on vacuum or gas filled units."

We welcome your inquires on any phase of design, development or production.

**NEO-SIL CORPORATION**  
 26 CORNELISON AVE., JERSEY CITY 4, N. J.

through a layer of sand or clay, the water acquires one charge and the clay or sand the opposite charge.

(5) It is said that the tips of weeds and the sharp points of leaves discharge electricity into the air. If this is true, perhaps this is in some way related to underground water.

(6) In designing some kind of instrument perhaps *electrets* are an important item to consider.

In all these experiments "give the electronics boys complete freedom" as you say in *ELECTRONICS*. Above all don't be frightened by "scientists". If they hear the word divining rod they will call you a "witch stick wielding medicine-man" and so on.

NAME WITHHELD BY REQUEST

## Underwriting

DEAR SIR:  
 WITH REFERENCE to the item entitled "Handicap" appearing in the *Crosstalk* department of the October 1952 issue of *ELECTRONICS*, I find that our Mr. G. E. Schall wrote to a member of your staff on August 18 outlining the general procedure that is followed for underwriting foreign-made equipment.

The item in question includes two misstatements of fact that in the interest of accuracy should be corrected in an early issue of *ELECTRONICS*. The safety requirements of Underwriters' Laboratories, Inc. are applied equally to both domestic and foreign manufacturer's equipment. More specifically the construction and test requirements are the same regardless of the point of manufacture. Rubber-insulated wires are accepted without special tests and have been widely used for that reason. Thermoplastic wire is required to meet tests applied to each production lot whether of domestic or foreign manufacture.

In recent weeks an English wire manufacturer has obtained Label Service on thermoplastic wires which should be of interest to European equipment manufacturers.

K. S. GEIGES  
 Chief Electrical Engineer  
 Underwriters' Laboratories, Inc.  
 New York, New York

## R. F. WATTMETER ME-82/U

Model MM-625 Series 50 to more than 1000 MCS.



This series of instruments was designed to measure RF power up to 400 watts, and serve as an excellent dummy antenna load over the frequency range 50 to more than 1000 MCS in 52 ohm coaxial line circuits.

- Some of the outstanding features are:
1. Directional coupler pick-up probe which eliminates high frequency resonant responses and errors due to slight deviations in the load impedance.
  2. Rugged construction for field and laboratory use.
  3. Hermetically sealed and ruggedized indicating instrument in accordance with specification MIL-M-10304.
  4. Two spare crystal rectifiers supplied with each instrument.
  5. Model MM-625 has recently been assigned the Armed Forces nomenclature ME-82/U.

### SPECIFICATIONS

Impedance	52 Ohms
Frequency Range	50 to over 1000 MCS.
Maximum VSWR	1.2
RF Power Scale	
Model MM-625	120 watts
Model MM-626	40 watts
Model MM-627	400 watts
Accuracy	± 5% of full scale
RF Connector	Type C (Adapters available for other types)
Size	6 x 7 1/8 x 13-9/16
Weight	9 1/2 lbs.



**M. C. JONES**  
 ELECTRONICS COMPANY  
 BRISTOL, CONNECTICUT

Distributed outside of Continental U.S.A. by  
 RCA International Div., N.Y., N.Y., U.S.A.

# PROFESSIONAL SERVICES

## CROSBY LABORATORIES, INC.

*Murray G. Crosby & Staff*  
Radio - Electronic  
Research Development & Manufacturing  
Communications, FM & TV  
Robbins Lane, Hicksville, N. Y.  
Hicksville 3-3191

## R. W. HODGSON

RESEARCH & DEVELOPMENT ENGINEERS SPECIALIZING IN ELECTRONICS, NUCLEONICS, INSTRUMENTATION, SERVOMECHANISMS & CYBERETICS  
Office—6600 Lexington Ave., Hollywood 38, Calif.  
All Mail to Box 874, Sherman Oaks, Calif.  
Gladstone 9680

## ALBERT PREISMAN

*Consulting Engineer*  
Television, Pulse Techniques, Video Amplifiers, Phasing Networks, Industrial Appliances  
Affiliated with  
MANAGEMENT-TRAINING ASSOCIATES  
3308-14th St., N. W. Washington 10, D. C.

## DATA ENGINEERS, INC.

*Engineering that "Counts"*  
Designers & Manufacturers of  
Data Recording Instruments  
4608 Ravenswood Ave., Chicago 40, Ill.

## R. W. HODGSON

PATENT AGENT SPECIALIZING IN ELECTRONICS  
Registered to Practice Before the U. S. & Foreign Patent Offices  
Office—6600 Lexington Ave., Hollywood 38, Calif.  
All Mail to Box 874, Sherman Oaks, Calif.  
Gladstone 9680

## JOSEPH RACKER COMPANY

*Radar Consultants & Editors*  
Technical Manuals  
Research and Development  
140 Nassau Street, New York 38, N. Y.  
Worth 4-1463

## DUBROW DEVELOPMENT CO.

*Design — Development — Mfr.*  
Quality Electronic Equipment  
347 High St. Burlington, N. J.  
Burlington 3-0446

## HOGAN LABORATORIES, INC.

John V. L. Hogan, Pres.  
*Applied Research, Development, Engineering*  
Est. 1929. Electronics, Optics, Mechanisms, Facsimile Communication, Digital Computers, Electro-sensitive recording media, Instrumentation.  
155 Perry Street, New York 14. Chelsea 2-7855

## W. C. ROBINETTE CO.

MOTRON DEADBEAT HIGH GAIN SERVOS  
Speed control of any Prime Mover  $\frac{1}{2}$  to .001% average. Electric Transmissions  $\frac{1}{2}$  to 50 HP plus controls—Zero droop—No load to full load.  
802 Fair Oaks Ave. South Pasadena, Calif.  
Py 11594

## EDGERTON, GERMESHAUSEN & GRIER, INC.

*Consulting Engineers*  
Research, Development and Manufacture of Electronic and Stroboscopic Equipment  
Specialists in High-Speed Photography  
160 Brookline Avenue, Boston 15, Mass.

## THE KULJIAN CORPORATION

*Consultants • Engineers • Constructors*  
Electronic Control Specialists  
Utility • Industrial • Chemical  
1200 N. Broad St., Phila. 21, Pa.

## SKINNER, HARLAN AND IRELAND, INC.

*Consulting Engineers*  
Specializing in Magnetic Materials and Their Application  
Office and Laboratory Indianapolis 7, Indiana

## Eldico of New York, Inc.

Pioneers of Television Interference Elimination from Transmitters, Induction Heaters, Diathermy and etc.  
Donald J. S. Merten & Engineering Staff  
44-21 Douglaston Pkwy. Douglaston, N. Y.  
Bayside 9-8686

## MEASUREMENTS CORPORATION

*Research & Manufacturing Engineers*  
Harry W. Houck Jerry B. Minter  
John M. van Beuren  
Specialists in the Design and Development of Electronic Test Instruments  
Boonton, N. J.

## THE TECHNICAL MATERIEL CORPORATION

*Communications Consultants*  
Systems Engineering  
General Offices and Laboratory  
121 Spencer Place, Mamaroneck, N. Y.

## ERCO RADIO LABORATORIES, INC.

*Radio Communications Equipment*  
Engineering - Design - Development - Production  
Pioneers in Frequency Shift Telegraph  
Garden City • Long Island • New York

## Eugene Mittelmann, E.E., Ph.D.

*Consulting Engineer & Physicist*  
High Frequency Heating—Industrial Electronics  
Applied Physics and Mathematics  
549 W. Washington Blvd. Chicago 6, Ill.  
State 2-8021

## TELECHROME, INC.

*Electronic Design Specialist*  
COLOR TELEVISION EQUIPMENT  
Flying Spot Scanners, Color Synthesizers, Keyers, Monitors, Oscilloscopes and Related Apparatus  
J. R. Popkin-Curman, Pres. & Ch. Engr.  
88 Merrick Rd. Amityville, L. I., N. Y.

## HARRIS GALLAY

*Consultant*  
MICROWAVE AND PULSE TECHNIQUES  
BE Neville 2-4237 60 Perry St., Belleville 9, N. J.

## NIAGARA ELECTRON LABORATORIES

CONSULTATION - DESIGN - CONSTRUCTION  
MFG. THE THERMOCAP RELAY  
Specializing in solution of problems of electronic and electro-physical instrumentation for the research of analytical laboratory. Industrial plant problems also invited.  
Andover, New York Cable Address: NIATRONLAP

## HARRIS A. THOMPSON

Microwave Electronic Radar  
Electro-Mechanical Consulting  
MFG. & DEVELOPMENT PROBLEMS  
2525 Penn., Boulder, Colorado Phone 1202W

## HANSON-GORRILL-BRIAN INC.

*Products & Mfg. Development*  
ELECTRICAL - ELECTRONIC  
HYDRAULIC - MECHANICAL  
One Continental Hill Glen Cove, N. Y.  
Glen Cove 4-1922

## PHYSICS RESEARCH LABORATORIES, INC.

Applied Mechanics, Thermodynamics, Heat Transfer, Optics, Magnetic and Electrical Devices, Electronics, Nuclear Physics.  
507 Hempstead Turnpike,  
West Hempstead, L. I., N. Y.

## WHEELER LABORATORIES, INC.

Radio and Electronics  
Consulting—Research—Development  
R-F Circuits—Lines—Antennas  
Microwave Components—Test Equipment  
Harold A. Wheeler and Engineering Staff  
Great Neck, N. Y. Great Neck 2-7806

## HIGHLAND ENGINEERING CO.

*William R. Spittal & Staff*  
DESIGN, DEVELOPMENT AND MANUFACTURE OF TRANSFORMERS, CHOKES, ETC.  
FOR THE  
ELECTRONIC, INDUSTRIAL & ALLIED FIELDS  
Main & Urban, Westbury, L.I., N.Y.  
WE-7-2933

## PICKARD AND BURNS, INC.

*Consulting Electronic Engineers*  
Analysis and Evaluation of Radio Systems  
Research, Development and Design of Special Electronic Equipment  
240 Highland Ave., Needham 94, Mass.

## YARDNEY LABORATORIES, INC.

*Research - Design - Development*  
Electro-Chemical Generators of Energy  
105 Chambers Street Worth 2-3534, 35, 36  
New York 7, N. Y.

# CONTACTS

FOR THE FIELD OF ELECTRONICS



## EISLER MANUFACTURES COMPLETE EQUIPMENT

WELDERS FOR SPOT & WIRE BUTT  
 RADIO, TV TUBE EQUIPMENT & REPAIR UNITS  
 INCANDESCENT, FLUORESCENT MFG EQUIPMENT  
 NEON SIGN MAKERS EQUIPMENT, GLASS LATHES  
 ELECTRONIC EQUIPMENT, VACUUM PUMPS, Etc.  
 Wet Glass SLICING & CUTTING MACHINES for Lab Use  
 TRANSFORMERS, SPECIAL & STANDARD TYPES

EISLER ENGINEERING CO., INC.

751 So. 13th St.

Newark 3, N. J.



## SEARCHLIGHT SECTION

(Continued on the opposite page)

## FLORIDA INVITES ELECTRONIC ENGINEERS

BS-MS-Ph.D. in Electronics or Physics for research in Microwave Components & Receivers, Sonar, Transistors, Nonlinear Circuitry & Computers.

Florida location provides excellent sports facilities & ideal living conditions. Excellent pay with 5-day week, liberal benefits & profit sharing.

Send resume & salary requirements to:

Personnel Director

RADIATION, INC.

Box Q

Melbourne, Fla.

## ELECTRO PLATING

SPECIALISTS IN  
 Silver, Cadmium & Zinc  
 Barrel Plating

Iridite and Cronak  
 Processes

To Government Specifications  
 Government Certified

**EVEREADY** PLATING CO.  
 1790 FIRST AV. N.Y.C.  
 EN 9-1222

## Shorted Turn Indicator

for unmounted coils

MODEL 101C BULLETIN 42  
 HUNTINGTON BEACH, CALIF.

# KARTRON

## MICROMETER FREQUENCY METER

Measures center frequency of any number  
 of transmitters, AM or FM, 0.1 to 175  
 MC., 0.0025% accuracy. Price \$220.00.

LAMPKIN LABORATORIES, INC.  
 BRADENTON, FLORIDA

## MICA

Gauge Glass Gasket Mica in any size also any  
 other large size for electrical use buy direct from  
 mine owners known for quality, honesty and rea-  
 sonableness. Airmail your requirements to

ARUNA BROTHERS

3 Keeling Road, New Delhi (India)  
 Cables: "MUKTI".

## SUB-CONTRACTING MILITARY and COMMERCIAL

receivers—test equipment  
 transmitters—controls  
 sub-assemblies

TELETRONICS LABORATORY, INC.  
 Westbury, L. I., N. Y. Westbury 7-1028

## LEGAL NOTICE

STATEMENT REQUIRED BY THE ACT OF AUGUST  
 24, 1912, AS AMENDED BY THE ACTS OF  
 MARCH 3, 1933, AND JULY 2, 1946 Title  
 39, United States Code, Section 233)  
 SHOWING THE OWNERSHIP,  
 MANAGEMENT, AND  
 CIRCULATION

Of Electronics published Monthly at Albany, New  
 York for October 1, 1952.

1. The name and address of the publisher, exec. editor,  
 managing editor, and business manager is: Publisher  
 McGraw-Hill Publishing Company, Inc., 330 West 42nd  
 Street, New York 36, N. Y.; Exec. Editor, W. W. Mac-  
 Donald, 330 West 42nd Street, New York 36, N. Y.;  
 Managing editor, V. Zeluff, 330 West 42nd Street, New  
 York 36, N. Y.; Business manager, W. B. Blood, 330 West  
 42nd Street, New York 36, N. Y.

2. The owner is: McGraw-Hill Publishing Company,  
 Inc., 330 West 42nd Street, New York 36, N. Y.; Stock-  
 holders holding 1% or more of stock: Curtis W. McGraw  
 and Donald C. McGraw, Trustees for Harold W. Mc-  
 Graw, Curtis W. McGraw and Donald C. McGraw, all  
 of 330 West 42nd Street, New York 36, N. Y.; Curtis  
 W. McGraw and Harold W. McGraw, Trustees for  
 Catherine M. Rock, 330 West 42nd Street, New York  
 36, N. Y.; Curtis W. McGraw, 330 West 42nd Street,  
 New York 36, N. Y.; Donald C. McGraw, 330 West  
 42nd Street, New York 36, N. Y.; Mildred W. McGraw,  
 Madison, New Jersey; Grace W. Mehren, 538 Arenas  
 Street, LaJolla, California; Touchstone & Company, c/o  
 The Pennsylvania Company, 15th and Chestnut Streets,  
 Philadelphia 1, Pa.

3. The known bondholders, mortgagees, and other  
 security holders owning or holding 1 percent or more of  
 total amount of bonds, mortgages, or other securities are:  
 None.

4. Paragraphs 2 and 3 include, in cases where the  
 stockholder or security holder appears upon the books  
 of the company as trustee or in any other fiduciary rela-  
 tion, the name of the person or corporation for whom  
 such trustee is acting; also the statements in the two  
 paragraphs show the affiant's full knowledge and belief  
 as to the circumstances and conditions under which  
 the stockholders and security holders who do not appear  
 upon the books of the company as trustees, hold stock  
 and securities in a capacity other than that of a bona  
 fide owner.

McGraw-Hill Publishing Company, Inc.

By J. A. GERARDI, Vice Pres. & Treas.  
 Sworn to and subscribed before me this 8th day of  
 September, 1952.

[SEAL]

ELVA G. MASLIN.  
 (My Commission expires March 30, 1954)

## Opportunity of a Lifetime

N. E. Manufacturer employing approximately  
 400, requires top-notch electronics engineer to  
 assume post of Vice President in charge of  
 engineering departments. Must be familiar with  
 handling military requirements. Salary \$20,000  
 plus bonus. Pleasant town within easy driving  
 of large cities. Opportunity also available for  
 senior project engineers, electronic technicians,  
 mechanical engineers and draftsmen.

P-5793, Electronics  
 330 W. 42 St., New York 36, N. Y.

## ELECTROFORMED WAVE GUIDES

ALLIED RESEARCH &  
 ENGINEERING, INC.  
 1041 No. Las Palmas, Hollywood, Calif  
 Hollywood 9-5107

## WALKIE-RECORDALL

1/2 in. miniature BATTERY  
 RECORDER-PLAYBACK

Continuous, permanent, indexed recording, up to 4  
 hrs., only 3c hr. Instantaneous, permanent playback.  
 Picks up sound up to 60 ft. Records conferences, lec-  
 tures, dictation, 2-way phone & sales talks; while  
 walking, riding or flying. Records in closed briefcase  
 with "hidden mike"! Write for Detailed Literature.

## MILES REPRODUCER CO., INC.

812 BROADWAY Dept E-12 NEW YORK 3, N. Y.

## PURE GUM RUBBER

- Vacuum Exhaust
- Compression
- Sealing

Specializing in Molded  
 Parts for the Elec-  
 tronic Industry.  
 Phone ORange-3-7116

PURE RUBBER PRODUCTS CO.  
 16 MOORE TERR. WEST ORANGE, N. J.

## REX RHEOSTAT CO.

BALDWIN N. Y.



Write for Cat. No. 5

## PROJECT ENGINEER

Prefer research experience on parts  
 or equipment dealing in dielectric  
 heating or servo mechanisms. Will  
 conduct tests and oversee building  
 of model equipment. Should have  
 college background. In reply state  
 age, experience and education.

P-5818, Electronics  
 520 N. Michigan Ave., Chicago 11, Ill.

## ELECTRONIC ENGINEERS

We are looking for electronic engineers,  
 with experience in the development of  
 electronic digital computers, to work in  
 the development of business machines.  
 Plenty of opportunities for advancement.

Write, giving full details, including education  
 and experience.

THE NATIONAL CASH REGISTER CO.  
 South Main and "K" Streets  
 Dayton 9, Ohio



**WILCOX ELECTRIC COMPANY, INC.**  
of  
**KANSAS CITY, MISSOURI**  
requires  
**ENGINEERS!**

with Experience in

- HF and VHF systems
- Aeronautical Equipment
- Application of Advanced Circuit Technique
- Ability to combine associated engineering skills in electronic systems also needed

**PROJECT ENGINEERS (2)**

who can accept responsibility for successful completion of a system design  
These positions are available in a company which supplies equipment to the major airways of the world.

Write stating Education & Professional history to:  
**A. E. HARRISON, Director of Engineering**  
**WILCOX ELECTRIC COMPANY, INC.**  
1400 Chestnut Street  
Kansas City 27, Missouri

**UHF ENGINEERS**  
**UNUSUAL SALARY**  
**OPPORTUNITIES**

Excellent Opportunities for Advancement in our New Research Laboratory Furnished with Finest Equipment.

Write Giving Full Details to:  
Personnel Director, Dept. A.

**GIBBS MANUFACTURING AND RESEARCH CORPORATION**  
Janesville, Wisconsin

**ELECTRONIC ENGINEERS**  
**5 OR MORE YEARS EXPERIENCE**

Small electronic research and development laboratory, located 8 miles outside of Washington, D. C., has several openings for senior electronic engineers. Degree essential. Varied projects, including considerable Defense work. Liberal salaries dependent upon experience. Excellent personnel policies.

**THE DAVIES LABORATORIES**  
Incorporated  
4705 Queensbury Road, Riverdale, Maryland

**ELECTRONICS ENGINEER**

Group leader required to take charge of an electronics laboratory engaged in analytical instrument development. Design ability in conventional circuitry as applied to a.c. and d.c. amplifiers, power supplies, light detection devices, thyatron circuits, discriminators, magnetic circuitry and fractional horse-power motors desirable.

Five years experience or advanced degrees in lieu of part of this experience required. The position is a permanent one with an old established instrument company who is a leader in the field.

Send resume with salary requirements to:

Personnel Manager

**FISHER SCIENTIFIC COMPANY**  
717 Forbes Street Pittsburgh 19, Pa.

**WANTED**  
**FACTORY REPRESENTATIVES**  
**ALL TERRITORIES OPEN**

Recognized southwestern manufacturer with large volume equipment line now incorporating late electrical device must establish national representation to handle increasing sales potential. Inquiries are invited from electrical or allied sales engineering agencies.

This equipment is purchased by such industries as aircraft, electrical and electronic manufacturers; public utilities, oil companies, and electrical construction or installation firms.

Our people know of this ad. Replies confidential.

RW-5758, Electronics  
330 W. 42 St., New York 36, N. Y.

REPLIES (Box No.): Address to office nearest you  
NEW YORK: 330 W. 42nd St. (36)  
CHICAGO: 520 N. Michigan Ave. (11)  
SAN FRANCISCO: 68 Post St. (4)

**POSITION VACANT**

**ELECTRONICS ENGINEERS** and Chief Electronics Engineer required in new electronics division of established company. Must have considerable electro-mechanical development experience preferably in instrumentation, transducers, servomechanics. Salary—Open. These positions are permanent with an opportunity to advance with an entirely new product. Control Cells. 321 West Douglas, Wichita, Kansas.

WANTED: TECHNICAL Writer for editorial and rewrite work with large research and development organization. Education in physics or engineering desirable, but the ability to write clearly and an interest in doing so is essential. In reply please give full details of education and experience. P-5691, Electronics.

**SELLING OPPORTUNITY OFFERED**

WANTED—SALES Engineers for large industrial instrument manufacturer. Prefer men with special training in electronics and graduates of recognized engineering colleges. Will consider Mechanical and Chemical Engineers. Fine opportunity for young engineers with sales aptitude to connect with one of the fastest growing industrial instrument companies in the United States. Locations: Cleveland, New York, Chicago, and Philadelphia. SW-5508, Electronics.

**POSITION WANTED**

BRITISH PROJECT group leader, audio. line carrier, R.F. experience, Masters degree, 12+ patents, papers, wishes to establish advance contacts for project post before reaching US early 1953. PW-5878, Electronics.

SALES ENGINEER—Graduate EE Cornell. At present sales manager industrial electronics manufacturer. Excellent sales record. Experienced putting new product across. Desires position greater opportunity. Age 32, married. Prefer eastern U. S. PW-5964, Electronics.

**SELLING OPPORTUNITY WANTED**

REPRESENTATIONS WANTED: American, was for past several years, until recently, representative in Mexico of nationally known U. S. manufacturers of electronic components and accessories, now established on West Coast, seeks similar representations. Excellent Sales record, highest references. Kenneth Jones, 117 S. Mentor, Pasadena 5, Calif.

**BUSINESS OPPORTUNITY**

Basic Patent pending and partial demonstration available of Oscilloscope letter display system giving moving words across oscilloscope similar to New York Times Building news sign. Uses 2000 cycles band for 60 words a minute. Envisage reticulation similar to Musak from central sender for news, sports and advertising in bars, concourses, etc. Communications applications possible. Half interest offered to firm able to develop and exploit. BO-5943, Electronics.

**NEED TOP FLIGHT ENGINEER?**

\$10,000 bracket, 10 year record of producing. Stable. Registered Professional Engineer, patent holder, author, senior member IRE.

PW-5729, Electronics  
520 No. Michigan Ave., Chicago 11, Ill.

**ADDITIONAL EMPLOYMENT ADVERTISING**  
On Pages 402 & 404-411

**ENGINEERS WITHOUT COLLEGE DEGREES...**

We put no limits on your engineering future!!

Are you capable of doing real professional-level engineering work? If you have demonstrated your ability to do first class engineering work but feel you are being hand capped by the lack of a college degree, get in touch with this company.

WE ARE a large manufacturer of Electronic Equipment (Military, Aviation, Automotive, Television) and have over 100-million-dollar backlog. Located on Eastern Seaboard.

There are many responsible positions open in our organization which offer unlimited opportunity. We want them filled by competent men, regardless of their formal educational backgrounds.

P-5912, Electronics  
330 W. 42 St., New York 36, N. Y.

**RESEARCH ASSISTANTSHIPS**

Ph.D. candidates in chemistry and M. S. candidates in chemistry electrical engineering (Electronics), chemical engineering, physics and geology are wanted by a South-western State University.

These positions provide part-time research duties with time for academic work toward advanced degrees. Stipends are up to \$2,150 for 12 months. Nonresidents fees are waived.

P-5756, Electronics  
520 N. Michigan Ave., Chicago 11, Ill.

**QUARTZ CRYSTAL ENGINEER**

Experienced in latest mass-production techniques for Military Types CR-5, 6 and 8 particularly low frequency pressure and spacer mounts. Unusual opportunity for aggressive, qualified man to head up development department of established company. High salary with extensive benefits. Reply with full history to

P-5948, Electronics  
330 W. 42 St., New York 36, N. Y.

**CANADIAN FIRM**

well established in Electronic field wishes to affiliate with U. S. company to manufacture electronic components (or complete equipments) in Canada.

Excellent manufacturing facilities, machine shop and plant with fully trained personnel.

CW-5496, Electronics  
330 W. 42 St., New York 36, N. Y.

# ENGINEERS

## FOR ATOMIC WEAPONS INSTALLATION

Mechanical Engineers, Electronics and Electrical Engineers, Physicists, Aerodynamicists, and Mathematicians. A variety of positions in research and development open for men with Bachelors or advanced degrees with or without applicable experience.

These are permanent positions with Sandia Corporation, a subsidiary of the Western Electric Company, which operates the Laboratory under contract with the Atomic Energy Commission. The Laboratory offers excellent working conditions and liberal employee benefits, including paid vacations, sickness benefits, group life insurance and a contributory retirement plan.

LOCATE IN THE

*Healthful Southwest*

Albuquerque, center of a metropolitan area of 150,000, is located in the Rio Grande Valley, one mile above sea level. Albuquerque lies at the foot of the Sandia Mountains which rise to 11,000 feet. Cosmopolitan shopping centers, scenic beauty, historic interest, year 'round sports, and sunny, mild, dry climate make Albuquerque an ideal home. New residents experience little difficulty in obtaining adequate housing in the Albuquerque area.

THIS IS NOT A  
CIVIL SERVICE APPOINTMENT

Make Application to the  
PROFESSIONAL EMPLOYMENT DIVISION

**SANDIA**

*Corporation*

**SANDIA BASE  
ALBUQUERQUE, N. M.**

**E***ngineers...*

**S***cientists...*

**Mechanical Engineers**

**Electrical Engineers**

**Servo Engineers**

**Aerodynamicists**

**Physicists**

**Mathematicians**

**Do You Know  
the MELPAR Story?**



*For complete information about  
the opportunities available for  
qualified engineers and scientists  
write to*

**PERSONNEL DIRECTOR**

**melpar, inc.**

**The Research Laboratory of  
Westinghouse Air Brake Co.  
and its subsidiaries**

452 Swann Avenue

ALEXANDRIA,

VIRGINIA

# RESEARCH AND DEVELOPMENT

*forge the KEY to America's future in the AIR  
take YOUR place . . . with GOODYEAR AIRCRAFT*

The continued and steady growth of established research and development projects presents a number of unusual opportunities for outstanding and experienced men.

## SCIENTISTS

## ENGINEERS

## DESIGNERS

Positions are available in our organization for qualified personnel in the following fields:

- Electrical Systems
  - Circuit Analysis
  - Analog Computers
  - Servomechanisms
  - Test Equipment
- Structures
  - Aerodynamics
  - Applied Mathematics
  - Electronics
  - Physics
- Stress Analysis
  - Flight Test
  - Missile Design
  - Dynamics
  - Microwaves

Openings also exist for welding engineers, civil engineers, and mechanical engineers with experience in metals fabrication; and for personnel with ability and experience in technical editing, art, and motion pictures.

Positions are available at several levels, and inquiries are also invited from recent graduates. Salaries are based on education, ability, and experience. Liberal salary, vacation, insurance, and retirement plans are yours if you qualify.

If YOU are interested in a secure future, write, giving full details, to  
Mr. C. G. Jones, Salary Personnel Department.



**GOODYEAR AIRCRAFT CORPORATION, 1210 Massillon Road, Akron 15, Ohio**

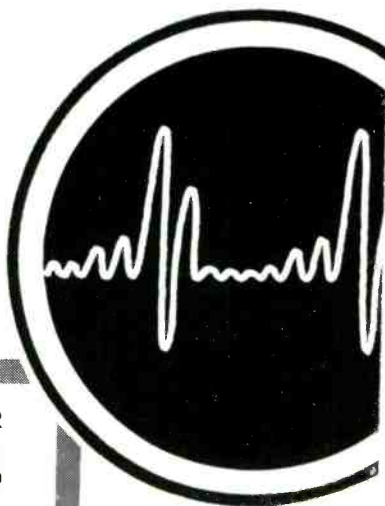
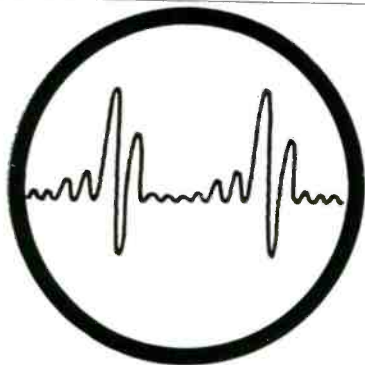

## SPECIAL OPPORTUNITIES FOR SENIOR ENGINEERS

Convair in beautiful, sunshiny San Diego invites you to join an "engineers" engineering department. Interesting, challenging, essential long-range projects in commercial aircraft, military aircraft, missiles, engineering research and electronics development. Positions open in these specialized fields:

Electrical Design	Servo-mechanisms
Mechanical Design	Aerodynamics
Structural Design	Thermodynamics
Structures	Operation Analysis
Weights	System Analysis

Generous travel allowances to those accepted. For free brochure, write Mr. H. T. Brooks, Engineering Dept. 900

# CONVAIR

IN BEAUTIFUL

# SAN DIEGO

3302 PACIFIC HIWAY  
SAN DIEGO 12, CALIFORNIA

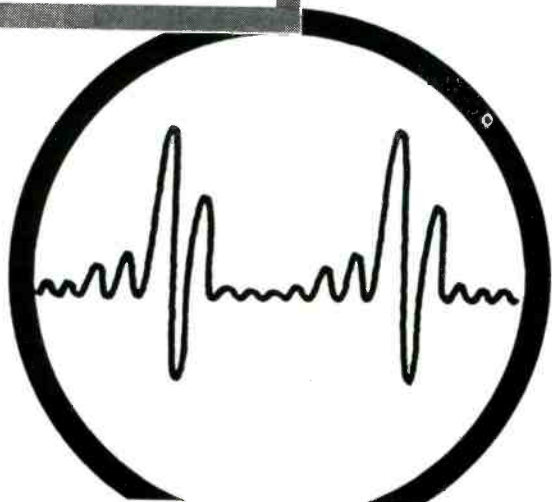

## ELECTRONICS

Research & Development

## POSITIONS OPEN

Cornell Aeronautical Laboratory, Inc. has several professionally challenging and rewarding positions open in the field of Electronic Engineering.

The laboratory was acquired in January, 1946, by Cornell University in response to a widespread need for a stable, highly competent research organization in the aeronautical sciences. Since its acquisition the laboratory has grown steadily to a multi-million dollar annual contract level with a staff of over 850.

The laboratory's projects deal largely with applied science. Typical electronics projects include computer design, radar and microwave applications, precision instrumentation, missile guidance, telemetering, and complex control systems.

Professional growth of staff members is encouraged through regular seminars, attendance at meetings of scientific societies, a graduate study tuition refund program, and constant interchange of ideas and discussions with senior level scientists. Salary level and employee benefit programs are on a par with industry. While the pace of projects is high, the informal organization of the laboratory tends more toward a friendly, thought-stimulating, academic atmosphere. Practical scientists and engineers work closely together in making important contributions to America's scientific progress.

A booklet describing the activities and interests of the laboratory has recently been made available for distribution. If you would like to learn more about this unique organization or its personnel needs, please feel free to write. No obligation, of course.

**CORNELL AERONAUTICAL  
LABORATORY, INC.**

P.O. BOX 235  
BUFFALO 21, NEW YORK

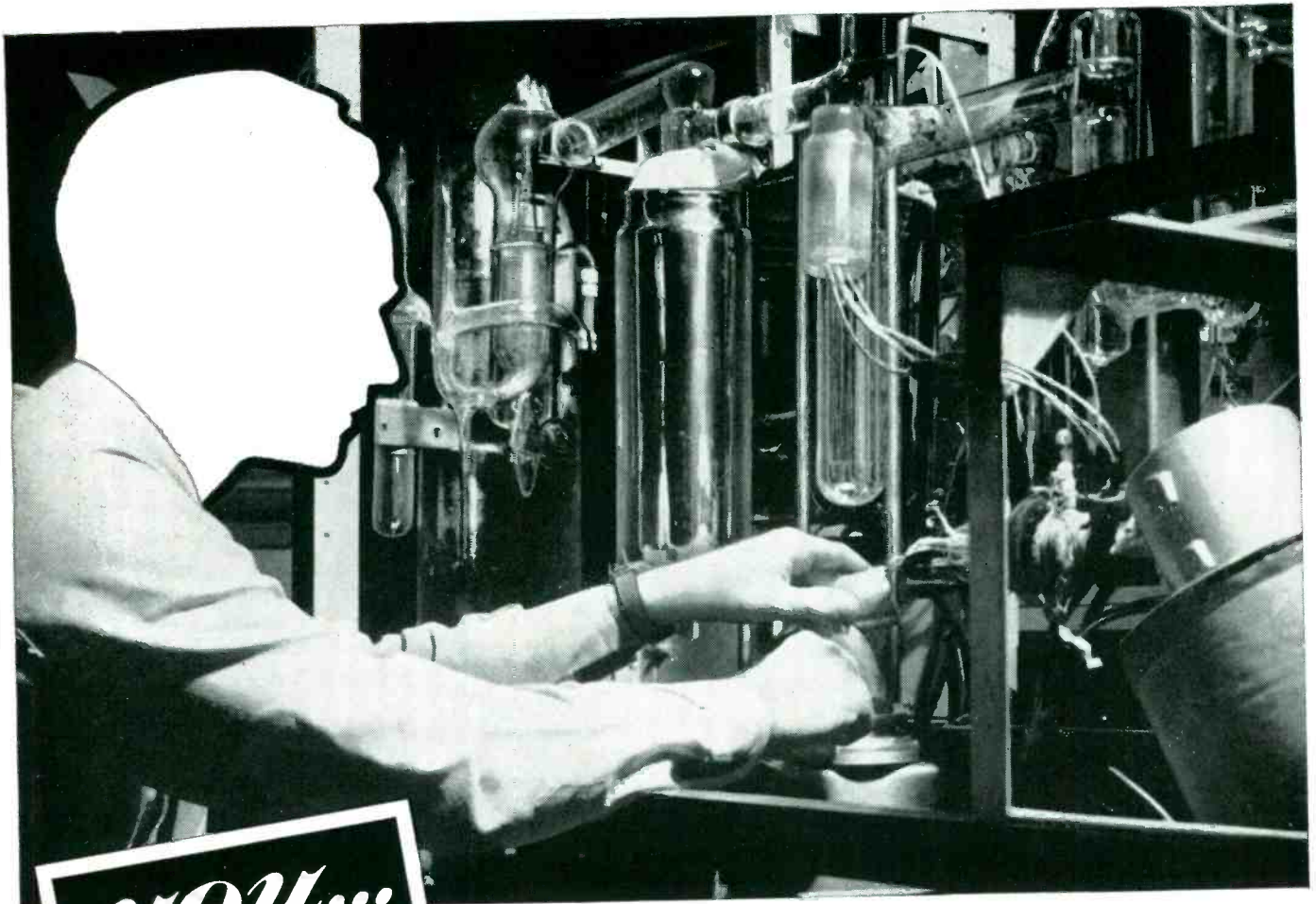

*you...*

## ... are headed for a better future —when you come to RCA

If you want to work where you enjoy the highest professional recognition among your colleagues, come to RCA. Here your accomplishments are recognized and rewarded. Here your future is brighter, through challenging assignments that lead to better opportunities, better positions. Here you set goals for future attainment at advanced levels.

If your talent and skill are not being used in a way for which your education and experience has equipped you, come to RCA. Here you will find unusual opportunities to work in close association with distinguished scientists and engineers in research . . . development . . .

design . . . and application of specialized electronic equipment for military projects as well as for an ever-increasing line of diversified commercial products.

Positions open are lifelong *career* opportunities. They are not "temporary" jobs. Unlike "feast or famine" industries,

RCA has forged ahead regardless of war or depression. You can continue advanced study at recognized universities under RCA's modern tuition refund plan. You and your family enjoy outstanding Company benefits. Yes, your future is better at RCA.

### LIFETIME OPPORTUNITIES FOR

**ENGINEERS—Electronic . . . Electrical . . . Communication . . .  
Mechanical . . . Computer . . . METALLURGISTS and PHYSICISTS**

**In Research—Development—Design—Application: in the following fields:**

**RADAR • MISSILE GUIDANCE • SERVO MECHANISMS • COMPUTERS • TRANSFORMERS AND COILS • NAVIGATION AIDS • TELEVISION • ELECTRON TUBES • COMMUNICATIONS  
TECHNICAL SALES • ELECTRONIC EQUIPMENT FIELD SERVICE**

Send a complete résumé of  
your education and experience.

Personal interviews  
arranged in your city.



**RADIO CORPORATION of AMERICA**

Send résumé to:  
**Mr. ROBERT E. McQUISTON, Manager**  
Specialized Employment Division,  
Dept. 46L  
Radio Corporation of America  
30 Rockefeller Plaza, New York 20, N. Y.

**MAKE THIS YOUR HOME  
FOR IMPORTANT WORK  
UNDER IDEAL CONDITIONS**



- TV RECEIVER DESIGN ENGINEERS
- ELECTRONICS ENGINEERS
- FIELD ENGINEERS
- TEST & INSPECTION ENGINEERS
- LAB. TECHNICIANS

**NEEDED TO WORK ON:** Radar, G.C.A., Mobile Radio, Auto Radio, Airborne Communication & Navigation Equipment, Television, Antennas, Microwave Equipment, Servo Mechanisms, Guided Missiles and Test Equipment Design.

**YOU BENEFIT AT BENDIX RADIO:** from high wages, a modern, air-conditioned plant, paid vacations and holidays, group insurance and a good chance for advancement.

Housing immediately available in the beautiful suburban and country areas that surround the Bendix Radio plant.

Write, Wire or phone  
MR. E. O. COLE, DEPT. J.

**Bendix Radio**

DIVISION OF BENDIX AVIATION CORPORATION  
BALTIMORE-4, MD. Phone: TOWSON 2200

*Makers of the World's Finest  
Electronic Equipment*

**ENGINEERS**

**ELECTRONIC**

**RADAR  
SERVO  
COMPUTER**



MAKE  
YOUR MOVE  
IN THE  
RIGHT  
DIRECTION

POSITIONS THAT POINT TO  
A SUCCESSFUL FUTURE!

Heavy experience in system analysis, circuit and component design. Engineering leadership and management ability desirable.

**TOP SALARIES**

*If your skills are now being  
fully utilized in a vital defense  
industry, please do not apply.*

Kindly send resume and salary requirements to:

**The W. L. MAXSON**

**CORPORATION**

460 W. 34th St. New York 1, N. Y.

We desire personnel of the highest caliber—experienced in the field of airborne automatic electro-mechanical control equipment.



**ENGINEERS**

**MECHANICAL DESIGN  
ELECTRONIC  
SERVO**

**DESIGNERS-LAYOUT MEN**

**ELECTRONIC  
MECHANICAL**

This work deals with the manufacture and development of highly complex equipment of the most advanced type in a new and expanding division of an established firm with 20 years of successful experience in the precision instrument field.

*We cite a few of the good reasons why you might like  
to join our organization . . .*

**SALARY** increases are based on merit and initiative—two weeks **VACATION**, **HOSPITALIZATION** BENEFITS, GM's own **INSURANCE PLAN**—POSITIONS ARE PERMANENT due to long range manufacturing and developing programs—EXPENSES incident to interviews and moving all absorbed by company—HOUSING and LIVING CONDITIONS among the best and finest of any along Lake Michigan.

● We have a Junior Engineering Training Program of one year for inexperienced engineering graduates. Opportunity to become acquainted with all phases of industry.

● For the convenience and direct use of engineers in our Engineering Department, we have our own model shop where highest skilled mechanics are employed.

● Educational opportunities for advanced degrees available at U. of W., Marquette. Technical engineering offered at Milwaukee Vocational School.

. . . all inquiries answered—write or apply . . .

★ AC SPARK PLUG DIVISION

**GENERAL MOTORS CORPORATION**

1925 E. KENILWORTH PL.

MILWAUKEE 2, WIS.

**ENGINEERS**

AND

**PHYSICISTS**

**BS—MS—Ph.D:**

Responsible positions in mechanical, electrical or electronic engineering, physics or engineering physics for advanced development and design of special equipment and instruments. Prefer men with minimum of two years' experience in experimental research design and development of equipment, instruments, intricate mechanisms, electronic apparatus, optical equipment, servomechanisms, control devices and allied subjects. Positions are of immediate and permanent importance to our operations. Southwestern location in medium sized community. Excellent employee benefits. Reply by letter giving age, experience and other qualifications. All applications carefully considered and kept strictly confidential.

Ind. Rel. Manager  
Research & Development Dept.

**PHILLIPS  
PETROLEUM COMPANY**  
Bartlesville • Oklahoma

## SYSTEMS ENGINEERS

For design and installation of radio communication systems of all types in HF, VHF and Microwave bands for use in foreign countries.

Applicants should have experience in either radio propagation studies and antenna design or in the application of telephone and telegraph terminal equipment.

These positions are not dependent on government contracts and would be based in New York with occasional overseas duty.

Send full details to  
Personnel Dept.

### Radio Corporation of America

RCA International Div.  
30 Rockefeller Plaza  
New York 20 New York

## TWO ENGINEERS

... Two engineers, mathematicians or physicists are needed to plan and execute theoretical studies in two general problems of communications and control systems.

Exceptional ability and a Ph. D. or equivalent experience are essential. Training in mathematics and statistics, noise and communication theory, and systems analysis necessary.

Problems involve the synthesis of reliable mechanisms from unreliable components by parallelism or other means, and the application of information and noise theory to radar and communications systems, both as applied to guided missiles.

Send resume including education, scholastic record, experience and references to

### California Institute of Technology

Jet Propulsion Laboratory  
4800 Oak Grove Drive  
Pasadena 3, California

## Guided Missile Programs Offer Challenging Opportunities

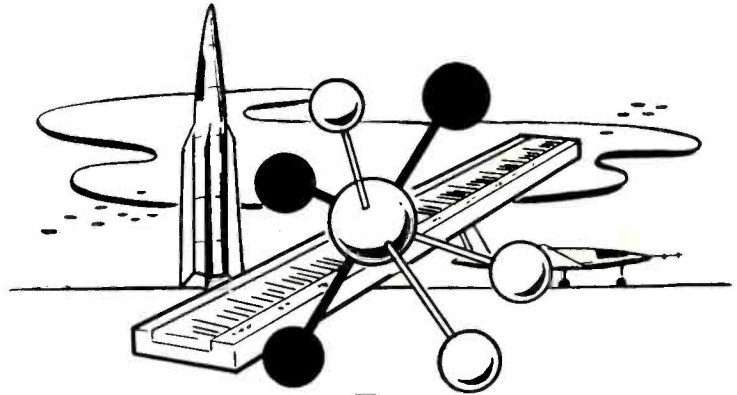

### NEW YORK

•• SERVOMECHANISMS ENGINEERS for research, design, development and test assignments on:

- Servomechanisms
  - Gyroscopes
  - Computers
  - Autopilots
- Electronic Guidance Systems
  - Antennas
  - Radomes
  - Wave Guides
  - Telemetering
  - Radar
- Missile Systems
  - Electrical
  - Mechanical
- Production Test Equipment
  - Automatic Go-No Go types
- Missile Test Equipment
  - Systems testing
  - Components testing

•• ELECTRONICS FLIGHT TEST ENGINEERS to install, test and operate electronic guidance equipment in high speed bombers.

### NEW MEXICO and CALIFORNIA

- ELECTRONICS ENGINEERS
- ELECTRONICS TECHNICIANS

for field testing of

- Servomechanisms
- Guidance Systems
- Telemetering
- Rocket Power Plants

These are permanent positions which provide top pay, opportunities for advancement as well as numerous liberal benefits including special insurance and retirement plan.

WRITE: MANAGER, ENGINEERING PERSONNEL



P. O. Box 1  
Buffalo 5,  
New York

## ELECTRONIC ENGINEERS

### Mechanical Designers for Research and Engineering

To work in the design and development of new electronic equipment. Excellent working and living conditions, good salaries and exceptional employee benefits. Write, giving full details including education and experience. Personal interviews will be arranged.

THE NATIONAL CASH REGISTER COMPANY  
Main & K Sts., Dayton 9, Ohio

## electronic designers

For design and layout of UHF equipment, Microwave components and systems.

## radio engineers

Minimum 5 years' experience. For research and development in radio and radar systems and components.

## engineers

Experienced in the design and development of components for the magnetic deflection of Cathode Ray Tubes.

### *What can Kollsman mean to you?*

#### OPPORTUNITY

The progressive, growing Kollsman organization offers continuing opportunities in the design and development of America's finest aircraft instruments.

#### CONVENIENCE

An easy-to-reach modern plant, located in a quiet, residential section of New York.

#### SATISFACTION

The finest facilities at your disposal . . . friendly, cooperative co-workers . . . many liberal benefits including completely paid life, hospitalization, surgical, accident and health insurance.

Find Out For Yourself — Contact Kollsman Today!

### **KOLLSMAN INSTRUMENT CORP.**

80-08 45th Avenue, Elmhurst

Long Island, N. Y.

## STAVID ENGINEERING, INC.

has openings for

### GRADUATE ELECTRONIC and MECHANICAL ENGINEERS

Experience in Design and Development of Radar and Sonar necessary.

Broad knowledge of Search and Fire Control Systems; Servo Mechanisms, Special Weapons, Microwave, Antennas and Antenna Mounts, etc. Mechanical Engineer should also have experience in packaging of Electronic Equipment to Gov't specifications including design of complex cabinets, shock mounts and sway brace structures.

### FIELD ENGINEERS

Qualified to instruct in the operation and supervise installation, maintenance and repair of Radar, Sonar and allied electronic equipments in the Field.

A chance to grow with a young and progressive company; salary and advancement commensurate with ability; liberal vacation, sick leave, 9 paid holidays, group life, sickness and accident insurance plans, and a worthwhile pension system.

Personnel Office, 200 W. Seventh St.  
Plainfield, N. J. - Tel. PL. 6-4806

## Director of Research

One of our client companies, a well known electronic parts manufacturer, servicing the TV and Radio field, located in the Philadelphia area, needs a top-notch Research Engineer, qualified to organize and direct all research and development activities.

This is a long range program with a highly successful and well established company, for an electronic research executive, now well situated in radio or television, who is looking for greater opportunity.

This position pays a high salary commensurate with the responsibilities to be assumed, plus usual benefits, and there is no employment fee involved. Confidential inquiries by calling Klingsley 6-2300, letter of application, or prepared resume.

### **BUTTRICK & MEGARY**

PERSONNEL SPECIALISTS

WESTERN SAVING FUND BUILDING  
PHILADELPHIA 7, PA.

## ENGINEERS

interested in

## COLOR TELEVISION!

Sylvania is leading the field in its development of an all-electronic compatible color television receiver. Your imagination and engineering talent can be used in furthering this development. Here is your chance to get real professional recognition.

Sylvania, a sound, well established firm, is still expanding, still reaching out for new ideas. If you are interested in challenging assignments and definite opportunity for personal growth.

### Investigate NOW!

All replies will be held in strict confidence. Send your personal resume' to

JOHN WELD  
Supervisor of Employment  
Department B

### Sylvania Electric Products, Inc.

Radio & Television Division  
254 Rano Street

Buffalo 7,

New York



## Transformer and Filter Engineers

Experience with toroidal coils, design of wave filters and carrier telephone equipment desired, but not essential.

Company is engineer-owned and operated. Well established, financially sound. Five years of continuous expansion. Future prospects most promising. Suburban Kansas City, Missouri. Salary open. Contact, stating qualifications, Edward J. King, Jr., President,

### COMMUNICATION ACCESSORIES CO.

Hickman Mills, Missouri  
Phone DWight 5410

## CML

Senior and junior Electronic Engineers, Physicists, and Physical Chemists are needed to work on a long-range research and development program for the Air Force. Both basic and applied work are conducted in the fields of Solid State Physics, Infrared, Computers, Servos, Electronic Components, and Systems.

Complete modern laboratory and shop facilities have been made available through the University of Chicago and many interesting problems are currently in progress. This is a new and expanding program with continuing positions and excellent opportunity for advancement.

We offer salaries generally prevailing in industry, as well as liberal vacations and other benefits. Applicants must be U. S. citizens.

For information write or call:

Director of Scientific Personnel  
CHICAGO MIDWAY LABORATORIES  
6040 South Greenwood Avenue  
Chicago 37, Illinois  
BUtterfield 8-6611

## ELECTRONIC ENGINEERS

At least 2 years' experience in design of marine communication systems.

## ELECTRONIC DRAFTSMEN

5 years' experience in communication and control systems.

### WHAT NUCLEAR POWERED SHIPS CAN MEAN TO YOUR FUTURE

**STABILITY**—Electric Boat, builders of the world's first atomic-powered submarines, offers you a permanent position on its technical staff, where there have been no layoffs for over 20 years!

**OPPORTUNITY**—The potential of the great new field of nuclear power is unlimited. At Electric Boat, you will join the top ranking ship designers and builders . . . forge ahead in this expanding industry and pioneer many of its peacetime developments.

**HIGH EARNINGS**—Good salary provides an added basis for a secure and rewarding future.

**BETTER LIVING**—You will enjoy a relaxing, leisurely life in the attractive community of Groton, Connecticut (near New London), on Long Island Sound . . . minutes away from every recreational facility. Electric Boat's Housing Bureau will help you relocate.

NOW—Start your future in nuclear powered ships at Electric Boat!  
Send Complete resume to Mr. Peter Carpenter.

## ELECTRIC BOAT

Division of General Dynamics Corp.  
GROTON CONNECTICUT

### for Nationally-known Industrial Leader

## INSTRUMENT ENGINEER

A graduate engineer with 10 years practical and theoretical experience in instrumentation will find this an excellent opportunity with a young and expanding division of a leading company.

Should have broad background in electronic controls, design and development of electronic circuits and temperature, pressure, electrical and hydraulic instrumentation.

Position is in Cincinnati area, in a modern plant. Advancement opportunities and many benefits.

Send complete resume to P-5923, Electronics  
520 N. Michigan Ave., Chicago 11, Ill.

## APPLICATIONS ENGINEERS

Electrical or electronic engineers with degree, to act as liaison between tube and set manufacturers and or supervise related laboratory problems. Experience not necessary, excellent opportunity, many employee benefits, good pay. Apply or send resume to:

TUNG-SOL ELECTRIC, INC.  
200 Bloomfield Ave. Bloomfield, N. J.

## ELECTRONIC ENGINEERS

FOR DESIGN & DEVELOPMENT WORK IN

RADAR

COMPUTERS

DIGITAL TECHNIQUES

with a young progressive company, send resumé of experience and education, with salary requirements, to

 Electronic Engineering Company  
of California

180 SOUTH ALVARADO STREET LOS ANGELES 4, CALIFORNIA  
DUNKIRK 2-7353

OIL FILLED CONDENSERS

Table with columns for MFD, VDC, Price, and various capacitor specifications.

OILMITES

Table with columns for MFD, VDC, TYPE, and Price for oil-filled capacitors.

SOUND POWERED TELEPHONES

U. S. NAVY TYPE M HEAD AND CHEST SETS U.S.I. A-260 W.E. D-173013

A.E. GL832BA0 ANY TYPE—\$14.88 EACH

TS-10 Type Handsets \$9.25

GENERATORS AND INVERTERS

Eclipse-Pioneer type 716-3A (Navy Model NEA-3A) Output-AC 115V 10.4A 800 to 1400cy. 10; DC 30 Volts 60 Amps. Brand new.

TEST EQUIPMENT

Gen. Radio 475B Frequency Monitor \$200.00 Gen. Radio 681A Freq. Deviation Meter \$37.50

MISCELLANEOUS EQUIPMENT

AN/APA-25 Recorder \$147.50 I-82F Selsyn Indicator 6.95 SCR-515 compl. w/dynamotor control box 69.50

COAXIAL CONNECTORS



FULL LINE OF JAN APPROVED COAXIAL CONNECTORS IN STOCK

Table listing various coaxial connector types and prices, including UG-7/AP, UG-12/U, etc.

QUOTATIONS UPON REQUEST ON ANY CONNECTORS NOT LISTED HERE

Table listing additional connector types and prices, including M-358, M-359, etc.

COAXIAL CABLE

Table listing coaxial cable types and prices per foot, including RG-5/U, RG-8/U, etc.

2 φ LOW INERTIA SERVO MOTORS

KOLLSMAN—45 Volt 60 cycle 4 watts 1500 RPM—new \$22.50

HIGH VOLTAGE TRANSFORMERS

G.E.—Pri. 115V 60 cy. Sec. 6250V 80 MA—12.5 KV insulation \$18.50

ANTENNAS

AT-4/ARN-1 \$8.25 AT-38A/APT (70 to 400MC) 13.70

RELAYS

Sigma type 4AH—2000Ω 4 ma DC coil—SPDT contacts—hermetically sealed 5 pin plug-in base \$3.30

DEJUR METERS

1 MA DC 3 1/2" R Meter Mod 310 (0-4KV scale) \$5.75

CRYSTAL DIODES

Table listing crystal diode types and prices, including IN21, IN21A, etc.

TYPE "J" POTENTIOMETERS

Table listing potentiometer types and prices, including Resis. Shaft, 60 SS, etc.

DUAL "J" POTS.—\$2.95 ea.

Table listing dual potentiometer types and prices, including 50 SS, 100 SS, etc.

TRIPLE "JJJ" POTS.—\$3.95 ea.

Table listing triple potentiometer types and prices, including 100K/100K/100K 3/8", etc.

PULSE TRANSFORMERS

Table listing pulse transformer types and prices, including G.E. K541318, etc.

Table listing pulse transformer types and prices, including Westinghouse 187AW2F, etc.

SPARE PARTS FOR ARMY AND NAVY RADIO, RADAR & SONAR EQUIPMENT

AN/AP5-2 AN/APN-4 AN/ARC-5 QCB AN/AP5-3 AN/APN-9 SF QJC

QUOTATIONS UPON REQUEST

SPRAGUE PULSE NETWORKS

7.5 E3-1-200-67P, 7.5 KV, "E" Circuit 1 Microsec. 200 PPS 67 ohms impd, 3 sections \$4.30

ELECTRONIC RESEARCH LABORATORIES

715-19 ARCH ST. PHILA. 6, PA. Telephones - MARKET 7-6771-2-3

"CABLE ADDRESS—ELECTRONIC PHILADELPHIA"

# TUBE SPECIALS

GUARANTEED BRAND NEW

STANDARD BRANDS ONLY

OOA	1.50	6AG7	1.59	6SK7	.89	14A7	.97	3GP1	4.95	2050	1.80	EL-5B	8.95	WE-252A	5.65	806	24.50
O1A	.67	6AH6	1.39	6SK7GT	.89	14B6	.93	3HP7	4.91	2051	1.15	4B24	5.75	WE-254A	5.90	807	1.70
O24A	.74	WE-6AK5	2.50	6SL7GT	.96	14B8	1.09	4AP10	4.75	5AP1	5.95	4B25	8.95	WE-257A	3.77	808	2.65
1A3	.71	6AK5	1.10	6SN7GT	.89	14C5	1.29	5AP1	5.95	5BP1	5.75	EL-6CF	8.95	WE-274A	5.50	809	2.40
1A5GT	.72	6AK5W	3.05	6SN7WGT	2.30	14C7	1.15	5AP4	4.75	5BP4	5.75	4E27	17.25	274B	2.85	810	10.95
1A6	.72	6AL5	.99	6S07	.75	14E6	1.09	5BP1	5.75	5BP4	5.75	4J36	150.00	WE-275A	2.85	811	3.60
1A7GT	.91	6AL5W	2.90	6S07GT	.75	14E7	1.29	5BP4	5.75	5CP1	9.50	4J38	120.00	WE-283A	4.25	813	10.50
1AB5	.89	6AO6	.79	6SR7	.81	14F7	.93	5CP1	9.50	5CP4	9.50	4J50	375.00	WE-285A	5.57	814	3.95
1B3GT	.99	6AR5	.79	6ST7	.81	14H7	.93	5CP4	9.50	5FP7	4.95	4J52	400.00	WE-286A	7.90	815	2.95
1B4	1.17	6AS5	.99	6T7	1.25	14J7	.93	5FP7	4.95	5HP1	5.75	5D21	26.50	WE-294A	5.75	816	1.45
1C5GT	.85	6AS5	.99	6T7G	1.09	14N7	.93	5HP1	5.75	5HP4	5.75	5J23	52.50	304TH	9.75	826	1.45
1C6	.69	6AS7G	4.53	6U7	1.11	14R7	.93	5HP4	5.75	5JP1	26.50	5J29	18.50	304TL	9.75	828	13.48
1C7G	.69	6AT6	.63	6V6G	1.60	14X7	.93	5JP1	26.50	5JF2	26.50	6AN5	5.95	307A	5.50	829	9.95
1D5GP	.69	6AU5GT	1.21	6V6GT	.79	19T8	1.16	5JF2	26.50	5JF4	26.50	6AR6	3.35	WE-309A	6.45	829A	14.50
1D7G	.69	6AU6	.63	6V6GT	.79	22A	1.16	5JF4	26.50	5LP5	19.75	6C21	29.50	WE-310A	7.50	829B	14.50
1D8GT	.71	6AV6	.63	6W6GT	.99	24A	.79	5LP5	19.75	7BP1	8.75	6C24	52.50	316A	.89	832A	3.95
1E5GP	.71	6B4G	1.60	6X4	.59	25A	1.16	7BP1	8.75	7BP7	7.90	6F4	5.95	327A	4.25	832B	7.95
1F4	.69	6B5	1.20	6X5GT	.59	25Z5	.89	7BP7	7.90	9B12	14.95	7-7-11	1.19	WE-333A	9.75	833A	45.00
1F5G	.69	6B7	.97	6Y5G	.89	27	.69	9B12	14.95	7BP14	14.95	10T1	1.19	WE-343A	185.00	836	4.10
1F6	.69	6B8	.97	6Z5G	.89	27D7	1.75	7CP1	14.95	9G97	12.85	10Y	.45	WE-346A	2.75	837	1.85
1G4GT	.69	6B8G	.85	7A4	.79	28D7	1.75	9G97	12.85	9LP7	9.95	13-4	.45	WE-350A	6.95	838	3.25
1G5G	.69	6BA6	.72	7A5	.88	30	.72	9LP7	9.95	10FP4	18.50	15E	2.35	350B	4.95	841	4.9
1G6GT	.69	6BA7	1.20	7A6	.83	30 Spec.	.44	10FP4	18.50	12DP7	16.50	15E	2.35	WE-356B	4.75	845	5.75
1H4G	.89	6BC5	.88	7A7	.83	32	.62	12DP7	16.50	12HP7	16.50	24G	1.85	371B	.95	851	29.50
1H5GT	.99	6BC7	1.39	7A8	.83	32L7GT	.87	12HP7	16.50	9ZP1	9.95	HK-24	3.95	388A	2.95	852	22.60
1H6GT	1.01	6BD6	.99	7AH7	1.08	33	.99	9ZP1	9.95	9ZP2	9.95	RK-25	3.82	FG-32	9.50	855	4.95
1J5G	.74	6BE6	.72	7B4	.83	34	.83	10ZP1	4.45	12Z1	4.45	5558	6.75	417A	16.95	861	24.50
1J6G	.95	6BF5	1.10	7B5	.83	35	.51	12Z1	4.45	2B22	2.20	35T	4.95	434A	17.50	864	.39
1L4	.69	6BF6	.83	7B6	.83	35 51	.79	2C21	.75	2C22	.75	35T Ion	5.95	446A	1.95	865	1.28
1LA4	.69	6BC6G	.96	7B7	.83	35B5	.81	2C22	.75	2C26	.49	3FC	4.95	446B	1.95	866A	1.48
2A5	1.10	6BH6	.99	7B8	.89	35L6GT	.87	2C26	.49	2C30	2.20	REL-36	.78	450TH	42.50	866B	45.00
1LB4	1.01	6BJ6	.99	7C4	.89	35W4	.55	2C30	2.20	2C34	.49	RK-47	4.92	450TL	42.50	874	1.45
1LC5	.81	6BK7	1.60	7C5	.83	35Y4	.81	2C34	.49	2C40	16.25	EF-50	.79	471A	.79	876	1.60
1LC6	.93	6BL7GT	1.45	7C7	.83	35Z4GT	.83	2C40	16.25	2C42	26.50	VT-52	.65	1B21A	2.75	878	1.85
1LD5	.93	6BN6	1.59	7E5	1.20	35Z5GT	.59	2C42	26.50	2C44	26.50	53A	5.60	SS-501	12.50	884	3.50
1LE3	.95	6B06GT	1.36	7E7	.83	37	.69	2C44	1.50	2C46	26.50	53A	5.60	506AX	1.47	955	.70
1LH4	.81	6C5	.75	7E7	.99	38	.38	2C46	26.50	2C51	5.75	VT-62(Br)	1.15	506AX	1.47	956	.49
1LN5	.91	6C5	.75	7E7	.99	38	.38	2C51	5.75	2C53	12.00	VT-62(Br)	1.15	507AX	1.47	957	.49
1NSGT	.85	6CB6	.88	7F8	1.59	39 44	.71	2C53	12.00	2C55	12.00	VT-62(Br)	1.15	527	12.25	958A	.69
1N6G	.97	6C6	.88	7G7	1.32	41	.79	2C55	12.00	2E22	1.85	VT-67	.48	530	17.20	959	1.50
1P5GT	.69	6CD6G	.83	7H7	.83	42	.66	2E22	1.85	2E24	4.10	VT-67	.48	531	8.25	961	1.50
1Q5GT	.99	6CD6G	2.40	7H7	.83	43	.89	2E24	4.10	2E26	4.10	72	1.32	532A	1.00	1003	.90
1R4	.69	6D6	.88	7K7	1.32	45	.89	2E26	4.10	2J22	9.95	72	1.32	WL-533	65.00	CK-1005	.79
1R5	.89	6D8G	.83	7L7	.97	46	.99	2J22	9.95	2J26	26.50	75T	5.80	559	2.20	EL-1148	.35
1S4	.71	6E5	1.10	7N7	.97	47	.44	2J26	26.50	2J27	24.50	OA3	1.51	561	3.50	1201	1.20
1S5	.81	6F5GT	.83	7O7	.83	48	.48	2J27	24.50	2J31	39.50	OA3	1.51	561	3.50	1201	1.20
1T4	.81	6F6	.99	7R7	1.11	49	.99	2J31	39.50	2J32	39.50	75T	5.80	HY615	.49	1203	.69
1T5GT	.71	6F6G	.99	7R7	1.11	50	.99	2J32	39.50	2J33	39.50	75T	5.80	WL-670A	24.50	1204	.69
1U4	.86	6F7	.85	7V7	1.11	50A5	.91	2J33	39.50	2J34	39.50	VR-90	.64	700A	24.50	1299	.69
1U5	.81	6F8G	.91	7W7	1.11	50B3	.88	2J34	39.50	2J36	85.00	OB3	1.29	700C	24.50	1602	2.25
1V	.69	6G6G	1.06	7Y4	.73	50B5	.88	2J36	85.00	2J37	13.70	VT-98	65.00	700D	24.50	1613	1.20
1X2	1.09	6H6	.83	7Z4	.73	50L6GT	.92	2J37	13.70	2J38	17.50	(Br)	65.00	701A	6.95	1614	1.20
2A3	1.20	6H6GT	.83	7Z4	.73	50Y6GT	.92	2J38	17.50	2J39	49.50	C100E	2.30	702A	6.95	1615	.45
2A5	.75	6J5	.75	12A6	.65	50Y6GT	.92	2J39	49.50	2J40	39.50	100E	2.90	700B	24.50	1616	1.07
2A7	.79	6J5G	.64	12A6	.65	50Y6GT	.92	2J40	39.50	2J41	175.00	100TH	10.25	703A	6.95	1619	.39
2B7	.79	6J5GT	.64	12A6GT	.69	55	.99	2J41	175.00	2J48	49.50	WE-101D	1.65	704A	9.95	1620	6.25
2E5	.94	6J6	1.09	12A7	1.16	BK55B	.32	2J48	49.50	2J49	65.00	WE-101F	3.62	705A	2.75	1622	2.30
2X2	.89	6J7	.77	12A8GT	1.32	55B	.69	2J49	65.00	2J50	39.50	WE-102F	2.85	706AY	45.00	1624	1.95
2X2A	1.85	6J7GT	.79	12A8GT	1.32	56	.69	2J50	39.50	2J51	39.50	OC3	1.20	706BY	45.00	1625	.45
3A4	.65	6J8G	1.28	12AL5	.89	57	.89	2J51	39.50	2J54	67.50	WE-113A	1.32	706FY	45.00	1626	.39
3A5	1.89	6K5GT	.99	12AT6	.59	58	.58	2J54	67.50	2J55	87.50	HY-114	.75	706GY	45.00	1629	.39
3A8GT	2.25	6K6GT	.69	12AT7	1.15	59	1.24	2J55	87.50	2J56	150.00	WE-117A	.95	707A	9.95	1630	.95
3B7	.57	6K7	.83	12AU6	.69	70L7GT	.91	2J56	150.00	2J61	45.20	F-123A	8.95	707B	22.50	1631	3.10
3C6	1.15	6K7G	.88	12AU7	.95	71A	.89	2J61	45.20	2K23	37.50	WE-124A	3.80	708A	4.85	1638	.70
3D6	.53	6K8	1.22	12AV6	.63	75	.89	2K23	37.50	2K25	33.50	F-127A	22.50	709A	4.87	1641	1.95
3E4	.91	6K8GT	.96	12AW6	1.20	76	.69	2K25	33.50	2K26	107.15	VT-127A	3.60	710A	1.70	1642	.75
3O4	.77	6L5G	1.06	12AX7	1.08	77	.79	2K26	107.15	2K28	34.50	AB-150	12.50	713A	1.45	1644	1.17
3Q5GT	.83	6L6	1.87	12BA6	.92	78	.79	2K28	34.50	2K29	26.00	VR-150	1.15	714AY	10.75	1655	1.90
3S4	.77	6L6G	1.79	12BA7	.92	79	.89	2K29	26.00	2K33	295.00	OD3	1.15	715A	12.75	1661	135.00
3V4	.88	6L6GA	1.59	12BB6	.95	80	.65	2K33	295.00	2K45	145.00	FC-190	12.15	715B	12.75	1665	1.90
5A74	.69	6L7	1.08	12BB6	.95	81	1.41	2K45	145.00	2K55	135.00	HF-200	16.50	715C	26.50	1666	3.05
5R4GY	1.59	6L7G	.95	12C8	.77	82	1.19	2K55	135.00	2X2A	1.85	203A	7.40	717A	1.47	1667	5.85
5T4	1.91	6N7	1.19	12F5GT	.79	83	1.11	2X2A	1.85	3B22	1.85	203B	6.33	718AY	45.00	UX-6653	.65
5U4G	1.09	6N7GT	1.10	12H6	.69	83V	1.45	3B22	1.85	EL-1C	2.95	204	49.50	718BY	45.00	719	1.75
5V4G	1.07	6P5GT	.96	12J5GT	.83	84 6ZA	.79	EL-1C	2.95	3B23	4.75	CE-206	3.15	720Y	75.00	8005	5.95
5W4	.82	6P7	.99	12K8	.83	85	.79	3B23	4.75	3B24	5.25	211	9.95	721A	4.90	8011	.87

# Buy TOP Radio-Electronic Values!

## AIR TRIMMER CONDENSERS

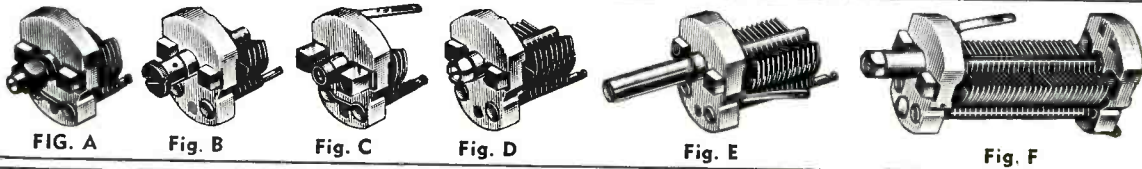

STOCK NO.	CAPACITY Min. Max.	MANUFACTURER'S NUMBER	FIGURE	SHAFT LENGTH	POST LENGTH	GROUND LUG	PRICE EACH
2937	2.5 - 7	Hamm 250034	D	5/16	3/32	Right	18¢
5716*	3 - 8	ASP 17A224	A	9/16	3/32	Top	25¢
5717	3 - 10	ASP 22G192	E	9/16	3/32	To Post	18¢
4090	2 - 15	ASP 482212	A	1" x 1/4" D	3/32	Left	25¢
2939	3 - 15	ASP 217-2	E	5/16	1/4	Top	20¢
5718	3 - 15	Telrad 682070-30	D	5/16	3/32	Right	20¢
5719	3 - 15	Hamm 682070-30	D	5/16	3/32	Right	20¢
231	3 - 25	CAIM 481881	D	9/16	3/32	Left	25¢
5720	3 - 27	Hamm 11725-1	D	5/16	3/32	Right	25¢
5721	2.5 - 28	Comar M420864-6	D	5/16	3/32	Top	25¢
5723	3 - 29	ASP 22G190	A	9/16	3/32	Top	25¢
5724	4.5 - 30	OB7751E-25	A	5/16	3/32	To Post	25¢
5086	5 - 30	Hamm SBL-72265-3	B	1/2	5/16	Right	30¢
232	5 - 54	Hamm ESA682070-35	B	3/16	3/32	Bottom	30¢
5087	5 - 54	Hamm BL 72265-4	B	1/2	3/32	Left	40¢
236**	8 - 140	ASP 19A 34504	D	5/8	3/32	Right	40¢
6124	6 - 140	ASP 19A 54023	E	5/8	3/32	To Post	55¢
5726	9 - 204	OAK 114M510	F	9/16	1/4	D	75¢
					3/32	Top	95¢

\* Double spaced plates.  
 \*\* Adjusts both ends, some available w/dust cover.  
 Fig. A Round Shaft Screwdriver adj. w/locknut.  
 Fig. B Bakelite Knob Ins. Screwdriver adj.  
 Fig. C Round Shaft Screwdriver adj.  
 Fig. D Hexnut Screwdriver adj.  
 Fig. E Round Shaft.  
 Fig. F Double End Plate.

### BUTTERFLY CONDENSERS

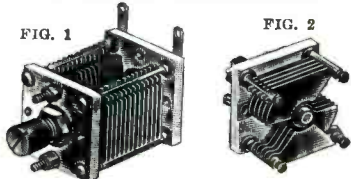

9-62 mmfd per section. 6-34 mmfd sections in series. Double ceramic end plates and bearings. 1/4" diam. shaft, 5/16" long. .065 Plate spacing end plates 1-3/8" square.

Stock No. 5076-A FIG. 1 Price Each **90¢**

4-22 mmfd per section. 3-12 mmfd sections in series. Single ceramic end plate 1-3/8" square, 1/4" diam. x 1/4" long shaft.

Stock No. 5077-A FIG. 2 Price Each **60¢**

### MALLORY M200R 200 ohm 4 watt Rheostat

Stock No. 6137A Price per 100 **30¢**

### HIGH VOLTAGE TRANSFORMER

21,000 volt 100MA. Half Wave oil filled. Maloney Electric Co.

Stock No. 5728A Price Each **\$300.00**

### MICA CAPACITORS

Sizes from 10 to 7,000 MMFD in CM20, CM 30, CM35 and CM40 case sizes. Tan mica and silver mica. Complete lists with prices available upon request.

### G. E. SATURABLE REACTOR

15 KVA. #67G469 **\$100.00**

### 72 OHM COAX

Plastoid RG-59/U Coax.

Stock No.		Price
5324A	1000 Ft. Spools	\$60.00
5325A	100 FT. Coils	7.00



### 83-1R COAX CONNECTOR

Stock No. 5657A Price Each **50¢**

### RCA and KENRAD Individually Boxed JAN 826's

75¢ Each 100 Lots **85¢ ea**

### RAYTHEON Individually Boxed JAN VT-127's

25¢ Each 100 Lots **35¢ each 3 for \$1.00**

### 2 VOLT BATTERY

Signal Corps Type BB-51A 2 Volt 27 Ampere Hour Storage Battery. Non-Spillable Transparent Acid Proof Plastic Case has Built-in Ball Type Hydrometer. 3" x 4" x 5" High. Shipped Dry with Acid in Separate Container. Made by Willard. Carton of 12 @ \$1.60 Each

Stock No. 5158A Price Each **\$1.95**

### 10 MFD. — 600 VDC

Sprague No. R2-157. 10 Mfd. 220 VAC 600 VDC Capacitor with Universal Mounting Ring. 2-7/16" Diameter. 3 3/4" high. Bakelite insulated terminals.

Stock No. 5958A Price Each **95¢**

### TRANSMITTING MICAS

Stock No.	Cap.	Test Volts	Type No.	Price Each
5493A*	.01	1000	144S	.25¢
5494A	.02	1000	144T	.40¢
5495A	.006	1200	A2	.40¢
5496A	.0001	1500	BEL	.20¢
5498A	.004	2500	F	.30¢
5499A	.001	5000	F	.50¢
5600A	.0036	5000	A2	\$1.00
5601A	.15	1000V	XS	1.90
5602A	.00007	2500V	3	.90¢
5603A	.00005	3000V	15L	1.00
5604A	.0001	5000V	F2L	1.00
5605A	.0003	5000V	F2L	1.00
5606A	.000025	10,000	PL-34L	1.95
5607A**	.00015	10,000	PL-315	7.95

\*\*D.C. Working Voltage  
 OTHER TYPES AND SIZES AVAILABLE

### OIL FILLED CONDENSERS

Stock No.	Capacity MFD.	D. C. WKG. Voltage	Dimensions	Price Each
6057A	2	600	1" x 1-3/4" x 2-3/4"	\$0.59
5994A	4	600	1-1/4" x 2-1/2" x 3-1/4"	1.75
6101A	4	1500	1-1/4" x 3-3/4" x 4-1/2"	2.75
6103A	0.5	5000	2-1/4" x 4" x 4-1/8"	2.95
6104A	1	5000	3-5/8" x 4-1/2" x 4-1/8"	4.25
5399A	0.045	16000	1-3/4" x 3-1/2" x 4-3/4"	4.95
6052A	2 X .15	8000	1-3/4" x 3-1/2" x 4-3/4"	4.95

All have ceramic insulated terminals. All are NEW, standard name brands.

### 6.3 VOLT FILAMENT TRANSFORMERS

Primary 115 Volt 60 Cycle 1600 Insulation Three 6.4 Volt Secondaries

6.3 Volts @ 4.9 Amps.  
 6.3 Volts @ 4.5 Amps.  
 6.3 Volts @ 1.1 Amps.

Horizontal Half Shell Mounting. 2 1/4" x 2 13/16" Mounting Centers. 2 13/16" x 3 3/8" Core Size. 2 1/2" above Chassis. Soder Lug Terminals—All Terminals Marked.

Stock No. 5254A



Price Each **\$2.65**

### TERMS:

Open Account to rated or Acceptable reference accounts. Others Pre-payment of 25% deposit with order, balance C.O.D. Price F.O.B. Chicago and subject to change without notice. Merchandise subject to prior sale.

**ORDER TODAY!**

# Radio Surplus Corp.

732 South Sherman Street  
 Chicago 5, Illinois  
 Phone: HARRISON 7-5923

# Reliance Specials

### GEAR ASSORTMENT

100 small assorted gears. Most are stainless steel or brass. Experimenters' dream! ..... Only \$6.50



**HAYDON TIMING MOTOR**  
1 R.P.M., 115 V., 60 Cycle.....\$1.95

**TIMING MOTOR**  
3 RPM 115V 60 cyc  
E. Ingraham Co.



**\$1.79**

### 400 CYCLE INVERTERS

Leeland Electric Co.

#10890 in: 20-28 V.D.C., 92 A. 8000 R.P.M. Out: 115V, 400 Cyc. 1 phase, 1500 V.A. 90 1P.....\$24.95

### 3 AG FUSES

Amp.	Per 100	Amp.	Per 100	Amp.	Per 100
1/8	\$4.00	1	3.00	8	\$3.00
3/8	4.00	4	3.00	10	3.00
1/2	4.00	5	3.00	15	3.00

### 3 AG FUSE HOLDERS (Finger) 25¢

### DELAY NETWORK — ALL 1400Ω

T 114—Approx. 2.2 micro sec. delay.....\$ 95¢  
T 115 Similar to T 114 with tap brought out.....\$ each

AC LINE CORDS 6 ft. long with molded plug.....16¢

### BALL BEARINGS

Mfg. No.	ID	OD	Thick.	Price
MRC5028-1	5/16	6/16	1	\$3.75
MRC7026-1	5/16	6/16	1	3.50
MRC7021-200	4/16	5/16	3/4	2.95
MRC106M2	1 17/64	2 7/16	25/64	1.75
MRC106M1	1 13/64	2 7/16	25/64	1.60
Federal LS11	1 1/8	2 1/8	5/8	1.75
Federal AS41	1 1/8	2 1/8	5/8	1.70
Norma S11R	1 1/16	1 1/2	9/32	1.50
Schatz	3/4	1 3/4	9/16	1.00
Norma 203S	5/8	1 9/16	7/16	.90
NS5202-C13M	1/2	1 3/8	1 3/8	1.00
ND 3200	25/64	15/32	1 1/32	.60
ND R6	3/8	7/8	7/32	.40
MRC391R	1 1/32	1 1/32	5/16	.45
MRC38R3	S/16	55/64	13/32	.45

### NEEDLE BEARINGS

TORRINGTON B108 3/4" wide 5/8" 13/16".....30¢

### Brand New Meters—Guaranteed

0-10 ma. D.C. 3/4". \$3.95 0-80 Amp. D.C. 2 1/4". \$2.50  
0-1 Ma D.C. 3/4" Delur. (Scale Reads 0-4 KV).....\$5.75

### SELENIUM RECTIFIERS

Full Wave 200 MA 115V.....\$1.79  
Half Wave 100 MA 115V......91

### SOUND POWER HANDSET

BRAND NEW

Includes 5 ft. cord.....Uses no batteries or external power source.  
\$18.50 pr



Sound Powered  
Chest Set RCA  
With 24 Ft. Cord



Per Pair  
USED \$17.60  
NEW \$26.40

### POSTAGE STAMP MICAS

mmf	mmf	mmf	mmf	mmf	mmf	mmf	mmf	mfd	mfd
10	40	70	125	240	400	680		.0016	.004
20	47	75	135	250	430	800		.002	.0044
22	50	80	150	270	470	820		.0027	.005
23	51	82	160	300	500	910		.0033	.006
24	56	90	175	330	510	.001	.0036	.0065	
25	60	100	180	360	580	.0012	.0068		
33	62	110	200	370	600	.0013	.0082		
39		120	220	390	650	.0015	.01		

### Price Schedules

10 mmf to 820 mfd..... 5¢  
.001 mfd to .0016 mfd..... 15¢  
.002 mfd to .0082 mfd..... 15¢  
.01 mfd..... 25¢

### SILVER MICAS

mmf	mmf	mmf	mmf	mmf	mfd	mfd	mfd	mfd
10	50	100	170	360	510	.001	.0024	.0047
18	51	110	180	370	525	.0011	.0025	.005
22	56	115	200	390	560	.0013	.0027	.0051
23	60	120	225	400	570	.0015	.0028	.0056
24	62	125	240	410	680	.0016	.003	.006
25	66	130	250	430	700	.0018	.0033	.0068
27	68	135	255	470	800	.0022	.0039	.004
30	75	150	260	488	900	.0023	.004	
40	82	155	270	500				

### Price Schedule

10 mmf to 700 mfd..... 10¢  
.0011 mfd to .002 mfd..... 20¢  
.0022 mfd to .0082 mfd..... 50¢

### PULSE TRANSFORMERS

UTAH—9262 9278 9280 9340  
WESTERN ELECTRIC—D166173 D161310  
KS8696, KS9800, KS9862, KS13161  
GENERAL ELECTRIC—80-G-5  
JEFFERSON ELECTRIC—C-12A-1318  
DINTON COIL—TR1048 TR1049  
also 352-7250-2A: 352-7251-2A: T-1229621-60

### COAXIAL CABLE CONNECTORS



15¢	\$1.20	30¢	75¢	40¢	12¢
UG175/U	\$3-1F	83-1AP	83-1J	SO-239	HOOD
83-1AC	\$0.42	UG-23/U	\$1.20	UG-175/U	\$0.15
83-1AP	.30	UG-23B/U	1.90	UG-176/U	.15
83-1F	1.20	UG-23C/U	1.90	UG-185/U	1.20
83-1H	.12	UG-24/U	1.30	UG-224/U	1.35
83-1HP	.25	UG-25/U	1.35	UG-255/U	2.45
83-1R	.75	UG-27/U	1.30	UG-260/U	1.20
83-1R	.40	UG-27B/U	3.45	UG-261/U	1.20
83-1RTY	.65	UG-28A/U	3.75	UG-262/U	1.20
83-1SP	.45	UG-30/U	2.30	UG-274/U	2.75
83-1SPN	.50	UG-57B/U	2.30	UG-290/U	1.20
83-1T	1.30	UG-58/U	.80	UG-291/U	1.25
83-2AP	1.95	UG-58A/U	1.15	UG-306/U	2.95
83-2J	2.10	UG-59A/U	2.25	UG-499/U	1.25
83-2B	1.70	UG-83/U	1.95	UG-625/U	1.35
83-22AP	1.40	UG-85/U	1.75	CW-123A/U	.50
83-22R	.68	UG-87/U	1.60	M-358	1.30
83-22SP	.90	UG-98/U	1.10	M-359	.30
83-166	.15	UG-88/U	1.35	PL-258	.75
83-185	.15	UG-102/U	.90	PL-259	.45
UG-13/U	1.70	UG-103/U	.68	PL-259A	.50
UG-21/U	.95	UG-104/U	1.40	PL-274	1.20
UG-21B/U	1.45	UG-106/U	.12	SO-239	.40
UG-22A/U	1.30	UG-140/U	2.55		
UG-22/U	1.60	UG-167/U	5.70		

### NEW COAXIAL CABLES

Price per 1000 Ft.	Price per 1000 Ft.
RG 5/U*..... \$140.00	RG 22/U*..... \$150.00
RG 6/U..... 180.00	RG 22A/U..... 285.00
RG 7/U..... 85.00	RG 24/U..... 675.00
RG 8/U..... 100.00	RG 26/U..... 50.00
RG 9/U..... 250.00	RG 34/U..... 300.00
RG 9A/U..... 240.00	RG 35..... 900.00
RG 11/U..... 100.00	RG 41*U..... 295.00
RG 11A/U*..... 150.00	RG 54A/U..... 97.00
RG 12/U..... 240.00	RG 55*U..... 110.00
RG 17..... 15	RG 57/U..... 325.00
RG 13/U..... 650.00	RG 58A/U..... 60.00
RG 18/U..... 900.00	RG 58B/U*..... 65.00
RG 19..... 1250.00	RG 59*..... 55.00
RG 20/U..... 1450.00	RG 62*..... 75.00
RG 21..... 220.00	RG 77*..... 100.00

Add 25% for orders less than 500 feet.

\* No minimum order—others 250' minimum.



**UNIVERSAL JOINT ALUMINUM**  
1/4" hole x 1/2" O.D.  
1 1/8" long **85¢**

SPAGHETTI SLEEVING—assortment—99 feet.....\$1.00

### TYPE "J" POTENTIOMETERS

100 S.S.*	1,500 1/4S.S.	15K 1/4	200K S.S.*
150 S.S.	2,000 1/4	25K S.S.	250K S.S.*
300 S.S.*	2,500 S.S.	70K S.S.	250K S.S.*
406 S.S.	3,000 3/8	80K S.S.	500K S.S.*
500 S.S.	4,000 3/8	100K 7/16	1Meg S.S.
1,000 3/8	5,000 3/4*	100K S.S.*	
1,000 S.S.	10K 5/8	200K 5/8	

\*Split Locking Bushing \$1.25 EACH

### TYPE "JJ" POTENTIOMETERS

Ohms	Shaft	Ohms	Shaft	Ohms	Shaft
1000	S.S.	30K-10K	3/8"†	1 Meg.	1/2"
10K	5/16"	3K-90K	1/4"	1 Meg.	S.S.
15K	S.S.			1 Meg.	S.S.

SD—Screw Driver \*Split Locking Bushing †With Switch

### JONES BARRIER STRIPS

2-140Y	\$0.17	3-141V	\$0.27	9-141Y	\$0.71
3-140 1/2 W	.21	4-141	.24	3-142	.24
6-140	.59	5-141	.29	2-150	.43
10-140 W	.59	7-141 1/2 W	.41	3-150	.60
10-140 1/2 W	.59	7-141 3/4 W	.56		
3-141 1/2 W	.27	8-141 3/4 W	.64		

### TIME DELAY RELAY

Raytheon CPX 24166  
1 Min. Delay. 115 V., 60 Cycle  
2 1/2 second recycling time spring return \*  
Microswitch contact, 10A. \* Holds ON as long as power is applied. \* Fully Cased \*  
ONLY \$6.50

**AN CONNECTORS IMMEDIATE SERVICE PHONE! WIRE! WRITE! YOUR NEEDS**

# RELIANCE MERCHANDIZING CO.

Arch St. Cor. Croskey Phila. 3, Pa. Telephone Rittenhouse 6-4927

### PRECISION RESISTORS—1/4 WATT—30¢

2	5	10.48	12.32	14.98	62.54	147.5	705
2.5	10.84	13.02	15.8	79.81	220.4	2,193	3,500
3	11.25	13.52	16.37	105.8	301.8	3,606	5,148
3.5	11.74	13.89		123.8	306.6		
6.68				125	414.3		

### PRECISION RESISTORS—1/2 WATT—35¢

.25	1.11	75	400	6,500	16,000	36,000
.334	13.15	87	7400	18,700	45,000	47,000
.444	13.3	97.8	85	7,300	17,000	45,000
.502	13	125	970	7,500	19,860	47,000
.557	25	178	1,500	8,000	20,150	50,000
.627	44.73		2,500	8,500	21,300	50,000
.76	45	180	2,850	9,000	26,667	59,905
1.00	46	200	3,995	10,000	30,000	68,000
1.01	52	210	4,000	12,000	30,000	68,000
1.53	55.1	235	4,285	14,825	32,700	79,012
2.04	61	260	4,451	15,000	32,888	100,000
3.25	65	270	5,714	15,750	33,000	180,000
5.26	66.6	290	5,900	15,755	33,300	
5.89	69	298.3		15,810	35,888	

### PRECISION RESISTORS—1 WATT—45¢

.1	2.55	15	60	425	7,000	55,000
.11	2.58	18	80	1,530	8,250	56,000
.2	2.6	28	125	2,215	9,000	65,000
.31	2.66	30	250	2,250	10,000	68,000
.861		38	270	2,550	12,000	70,000
1.01	3.39	45.5	312	3,300	50,000	84,000
1.166	5.21	54.25	420	5,221		95,000

### PRECISION RESISTORS—1 WATTS—60¢

--

**PE 218 LELAND ELECTRIC**

Output: 115 VAC; Single Phase; PF 90; 380/500 cycle 1500 VA. Input: 25-28 VDC; 92 amps; 8000 RPM; Exc. Volts 27.5. **BRAND NEW** .....\$39.95 ea.

**MG 153 HOLTZER-CABOT**

Input: 24 V, DC, 52 amps; Output: 115 volts—400 cycles, 3-phase, 750 VA, and 26 Volt—400 cycle, 250 VA. Voltage and frequency regulated .....\$95.00 ea.

**PIONEER 12130-3-B**

Output: 125.5 VAC; 1.15 amps, 400 cycle single phase, 141 VA. Input: 20-30 VDC, 18-12 amps. Voltage and frequency regulated .....\$89.50 ea.

**INVERTERS**



**10563 LELAND ELECTRIC**

Output: 115 VAC; 400 cycles; 3-phase; 115 VA; 75 PF. Input: 28.5 VDC; 12 amp. ....\$80.00 ea.

**E-1616-2 EICOR, INC.**

100 V.A.; 3 Phase; 115 Volts; 400 Cycle .95 P.F. Input: 27.5 Volts, 9.2 Amps; Continuous duty .....\$79.50 ea.

**12116-2-A PIONEER**

Output: 115 VAC; 400 cyc; single phase; 45 amp. Input: 24 VDC 5 amp. ....\$90.00 ea.

**10285 LELAND ELECTRIC**

Output: 115 Volts AC; 750 V.A., 3 phase, 400 cycle, .90 PF, and 26 volts, 50 amps, single phase, 400 cycle, .40 PF. Input: 27.5 VDC, 60 amps, cont. duty, 6000 RPM. Voltage and Frequency regulated .....\$195.00

**10486 LELAND ELECTRIC**

Output: 115 VAC; 400 Cycle; 3-Phase; 175 VA; .80 PF. Input: 27.5 D.C.; 12.5 Amp; Cont. Duty .....\$90.00 ea.

**5 RPM GEAR HEAD MOTOR**



Mfg. RAE., Type 7519, 115 Volts AD, DC. Fractional HP. Overall dimension: 5 1/2" .....\$12.95 ea. Lots of 10 .....\$11.95 ea.

**METERS**

**AMMETER:** DC; 2" 100-100, complete with external shunt .....\$5.95 ea. **AC Volt, Westinghouse, Type NA-35**—3-inch round, F.S.-10 MA .....\$6.95 ea. **AMP METERS;** D.C., 0-300 amps, 3" round type complete with external shunt \$6.95 ea. **ELAPSED TIME METER,** Aero Instrument Co.—Model 1001. Records operating time of AC electrical and electronic equipment. Registers up to 9,999.9 hours in 1/10th hour increment, then automatically resets. Diameter 3 1/2" with glass covered face. 120 VAC; 60 cycle. NEW \$14.95

**MICROPOSITIONER**

Barber Colman AYLZ 2133-1 Polarized D.C. Relay; Double Coil Differential sensitive, Alnico P. M. Polarized field. 24V contacts; 5 amps; 28 V. Used for remote positioning, synchronizing, control, etc. ....\$12.50 ea.



**BLACK & DECKER MOTOR AN 94-32159-A;** Volts 24; 1 amp; series wound; 12,000 RPM; 1/75 H.P.; Cont. duty; overall size 5-3/4" x 3" dia. ....\$9.95 ea.

**SYNCHROS**

**IF Special Repeater (115V-400 Cycle)** .....\$50.00 ea.  
**2J1F3 Generator (115-400 cyc.)**, .....\$10.00 ea.  
**5CT Control Transformer;** 90-50 Volt; 50 Cvc. ....\$50.00 ea.  
**5F Motor (115/90 volt—60 cyc.)**, .....\$60.00 ea.  
**5G Generator (115/90 volt—60 cyc.)** .....\$50.00 ea.  
**5SDG Differential Generator (90/30 volts; 400 cyc.)** .....\$30.00 ea.  
**TRANSMITTER, BENDIX C-78248;** 115 Volt, 60 Cycle .....\$25.00 ea.  
**REPEATER, BENDIX C-78410;** 115 Volt, 60 Cycle .....\$37.50 ea.  
**REPEATER, AC synchronous 115 V. 60 cycle, C-78863** .....\$15.00 ea.  
**7G Synchro Generator (115/90 volt; 60 cycle)** .....\$75.00  
**6G Synchro Generator (115/90 volt; 60 cycle)** .....\$60.00  
**6DG Synchro Differential Generator (90/90 volt; 60 cycle)** .....\$60.00  
**245F1 Selsyn Control Transformer;** 105-55 Volts; 60 Cycle .....\$50.00  
**2J105F2 Selsyn Motor;** 115-90 Volts; 60 cycle .....\$50.00  
**2J105H1 Selsyn Generator;** 115-105 Volts; 60 cycle .....\$50.00  
**2J1F1 GENERATOR;** 115—57.5 Volt; 400 cycle .....\$12.50 ea.  
**2J1H1 DIFFERENTIAL GENERATOR;** 57.5—57.5 Volt; 400 cycle .....\$12.50 ea.  
**2J1G1 CONTROL TRANSFORMER;** 57.5—57.5 Volt; 400 cycle .....\$7.50 ea.

**SYNCHRONOUS SELSYNS**

110 volt, 60 cycle, brass cased, approx. 4" dia. x 6" long, Mfg. by Diehl and Bendix.



Quantities Available.

**REPEATERS** .....\$20.00  
**TRANSMITTERS** .....\$20.00

**Immediate Delivery**

**ALL EQUIPMENT FULLY GUARANTEED**

All prices net FOB Pasadena, Calif.

**POWER UNIT PU-6/TPS-1**



Gasoline driven 2-cycle engine. Dual voltage generator; 120 VAC; 1400 watt; 400 cycle; 28 VDC; 14.3 amp.

**BRAND NEW** .....\$295.00

**PIONEER TORQUE UNITS**

**TYPE 12604-3-A;** Contain CK5 Motor coupled to output shaft through 125:1 gear reduction train. Output shaft coupled to autosyn, follow-up (AY43). Ratio of output shaft to follow-up Autosyn is 15:1. \$70.00 ea. **TYPE 12606-1-A;** Same as 12604-3-A except it has a 30:1 ratio between output shaft and follow-up Autosyn .....\$70.00 ea. **TYPE 12602-1-A;** Same as 12606-1-A except it has base mounting type cover for motor and gear train .....\$70.00 ea.

**400 CYCLE MOTORS**

**AIRESEARCH;** 115V; 40 CPS; Single phase; 6500 RPM; 1.4 amp; Torque 4.6 in. oz.; HP .03 .....\$10.00 ea.  
**EASTERN AIR DEVICES TYPE JM6B;** 200 VAC; 1 amp; 3 phase; 400 cycles, 6000 RPM .....\$12.50 ea.  
**EASTERN AIR DEVICES, TYPE J31B;** 115 V. 400-1200 Cycle, Single Phase .....\$12.50 ea.  
**AIRESEARCH;** AC Induction, 200 V; 3 Phase, 400 Cycle, 2 H.P.; 11,000 RPM; 8 amps. ....\$79.50 ea.  
**AIRESEARCH;** AC Induction, 200 V; 3 Phase, 400 Cycle, 12 H.P., 6500 RPM; 1.5 amps .....\$25.00  
**Electric Motor; PNT-1400-A1-1A Serial No. 207, 208 V, 400 cycles, 3 phase, Kearfoot Co., Inc.** .....\$17.50 ea.

**SERVO MOTOR 10047-2-A; 2 Phase; 400 Cycle; with 40-1 Reduction Gear** .....\$10.00 ea.

**BLOWER ASSEMBLY**

115 Volt, 400 Cycle, Westinghouse Type PL, 17CFM, complete with capacitor. New .....\$12.50 ea.



**BLOWER**

Eastern Air Devices, Type J31B; 115 volt; 400-1200 cycle; single phase; variable frequency; continuous duty; L & R #2 blower; approx. 22 cu. ft./min. ....\$15.00

**PIONEER AUTOSYNS**

AY-1 .....26 Volt—400 Cycle .....\$6.95  
 AY-5 .....26 Volt—400 Cycle .....\$7.95  
 AY-27D .....\$25.50  
 AY6—26 Volt—400 cyc .....\$4.95 ea.  
 AY30D—26 Volt—400 cyc .....\$25.00 ea.  
 AY14D .....\$14.00  
 AY34 .....\$20.00  
 AY20—26 Volt—400-cyc .....\$12.50 ea.

**GENERATORS**

Eclipse-Pioneer; 716-3A (Navy Model NEA-3A) OUTPUT: 115 VAC; 10.4 amps; 800 cycle; single phase; 28.6 VDC; 60 amps @ 2400 rpm; spline drive; self exciting; wt. 60#. **BRAND NEW** in original box .....\$39.95 ea.

**SMALL DC MOTORS**

(Approx. size, . . . 4" long x 1 1/4" dial.) **General Electric Type 5AB10AJ37;** 27 volts, DC; .5 amps, 8 oz inches torque; 250 RPM; shunt wound; 4 leads; reversible. ....\$12.50 ea. **General Electric, Mod. 5BA10FJ33;** 12 oz. inches torque, 12 V DC, 56 RPM, 1.02 amp. ....\$15.00 ea. **General Electric-Type 5BA10AJ52C;** 27 volts, DC; .5 amps, 8 oz inches torque; 145 RPM; shunt wound; 4 leads; reversible ....\$12.50 ea. **General Electric Type 5BA10AJ18D;** (27 volts DC; 1 oz. foot 110 r.p.m.; 0.7 amp. ....\$19.95

**ALNICO FIELD MOTORS**

(Approx. size overall) . . . 3 3/4" x 1 1/4" diameter) **Delco-Type 5069230;** 27.5 volts; DC; 145RPM .....\$19.95 ea. **PM Motor, Delco Type 5069370;** 27.5 volt; DC Alnico Field; 10,000 r.p.m.; dimensions 1" x 1" x 2" long; shaft extension 1/2", diameter 0.125" .....\$12.50 **PM Motor, Diehl Mfg. SS FD6-21;** 27.5 volt; DC Alnico Field; 10,000 r.p.m.; dimensions 1" x 1" x 2" long; shaft extension 1/2" diameter 0.125" .....\$12.50

**AC CONTROL MOTOR**

Diehl Mfg. Co., FPE-25-7, 20 Volts, 2 ph 1600 RPM, .35 amps. ....\$15.00 **Diehl Mfg. Co., FPE-25-11;** 75 to 115 volts; 11 amps, 60 cycle, 2 phase 2 pole. Low inertia motor, 5 watts output. ....\$25.00 **AC CONTROL MOTOR, DIEHL FPE 40-2;** 115 Volt; 60 Cycle; .32 Amp; 2 Phase; OUTPUT; 11 Watts; 2 Pole. ....\$69.50 ea.



**SENSITIVE ALTIMETERS**

Pioneer Sensitive altimeters, 0-35,000 ft. range . . . calibrated in 100's of feet. Barometric setting adjustment. No hook-up required. ....\$12.95 ea.

**PIONEER GYRO FLUX GATE AMPLIFIER**

Type 12076-1-A, complete with tubes .....\$27.50 ea.

**SINE-COSINE GENERATORS**

(Resolvers)

Diehl Type FJE43-9 (Single Phase Rotor). Two stator windings 90° apart; provides two outputs equal to the sine and cosine of the angular rotor displacement. Input voltage 115 volts, 400 cycle. ....\$25.00 ea. **Diehl Type FPE-43-1** same as FJE-43-9 except it supplies maximum stator voltage of 220 volts with 115 volts applied to rotor .....\$25.00 ea. **Arma Resolver Type 213044;** equal in size to size 5 synchro; 55-60 cycle; single phase primary, 2 phase secondary .....\$79.50

**SYNCHRONOUS MOTOR**

Reuland Electric; 3 phase; 220/440 volt; 1/3rd HP; 60 cycle; 1800 r.p.m.; frame #203; cont. duty; 40° C rise. Star connected; ball bearing; mounted in 1 HP frame .....\$49.50

**C and H Sales Company**

BOX 356-X EAST PASADENA STATION • PASADENA 8, CALIFORNIA

# NEW YORK'S RADIO TUBE EXCHANGE

TYPE	PRICE	TYPE	PRICE	TYPE	PRICE	TYPE	PRICE	TYPE	PRICE	TYPE	PRICE	TYPE	PRICE
OA2	\$1.40	2E30	2.75	4B26	10.95	45 Special	.35	434A	29.95	803	7.95	914	75.00
OA3	1.75	2J21	17.95	4C27	25.00	RK39	2.95	446A	1.95	804	13.50	931A	6.95
OB2	1.75	2J22	17.95	4C28	35.00	HF50	1.75	446B	5.40	805	5.95	954	.35
OC3	1.25	2J26	27.75	4E27	17.50	VT52	.25	450TH	45.00	806	25.00	955	.55
OD3	1.25	2J27	29.95	4J25	199.00	RK72	1.95	450TL	45.00	807	1.59	956	.59
CI1B	6.95	2J31	29.95	4J26	199.00	RK73	1.95	464A	9.95	808	3.50	957	.29
1B21A	2.75	2J32	69.95	4J27	199.00	100TH	9.95	471A	2.75	810	11.00	958A	.69
1B22	3.95	2J38	105.00	4J31	199.00	FG105	19.00	527	15.00	811A	3.15	991	.65
1B23	9.95	2J38	17.95	4J32	199.00	203A	8.95	WL530	3.50	813	9.95	F1148	.35
1B24	17.95	2J40	35.00	4J33	199.00	211	.95	WL531	22.50	814	3.95	1280	1.95
1B26	2.95	2J42	199.00	4J37	199.00	217C	18.00	WL533	17.50	815	3.50	1611	1.38
1B27	13.50	2J49	109.00	4J38	89.00	242C	10.00	709A/D	25.00	829	12.95	1616	2.95
1B32	4.10	2J50	195.00	4J39	199.00	244A	12.95	709A	6.95	829A	13.95	1619	.89
1B38	33.00	2J55	95.00	4J41	199.00	249C	4.95	709A	3.95	829B	15.95	1622	2.75
1B42	19.95	2J61	75.00	C5B	3.95	250T1	19.95	709A	17.95	830B	3.50	1624	2.00
1B51	9.95	2J62	75.00	5BP1	6.95	274A	3.00	707A	27.00	832	7.95	1625	.45
1B56	49.95	2K25	37.50	5BP4	6.95	274B	3.00	707B	17.95	832A	9.95	1851	1.85
1B60	69.95	2K28	37.50	5CP1	6.95	304TH	15.00	714A	17.95	833A	49.95	2050	1.85
1N21	1.25	2K29	37.50	5D21	27.50	304TL	14.50	715A	7.95	834	4.95	2051	1.80
1N21A	1.75	2K41	150.00	5J1	27.50	307A	4.95	715C	25.00	836	4.95	8012	4.25
1N21B	4.25	2K45	149.50	5J2	19.50	310A	7.95	717A	1.95	837	2.95	8013	2.95
1N22	1.75	2V3G	2.10	5J3	27.50	311A	7.95	718A/Y/EY	48.50	838	6.95	8019	1.75
1N23	2.00	3BP1	7.50	WE6AK5	2.50	312A	3.95	719A	29.50	845	5.59	8020	3.50
1N23	2.00	3B24	5.50	6C21	29.50	323A	25.00	721A	3.95	849	52.50	8025	6.95
1N23A	3.75	3B24W	7.50	C6A	12.50	327A	3.95	722A	3.95	851	80.50	PD365	89.00
1N23B	6.00	EL3C	5.95	6CJ	10.95	328A	9.95	723A/B	24.95	860	4.95	9001	1.50
1N27	5.00	3C22	120.00	7BP7	7.95	350A	7.95	724A	4.95	861	39.50	9002	1.75
1N43	2.50	3C24	1.95	7DP4	10.60	350B	5.95	724B	6.95	866A	1.79	9003	1.75
2B22	1.95	3C31	5.95	12AP4	55.00	357A	20.00	725A	9.95	869B	57.50	9004	1.75
2B26	3.75	3DP1A	10.95	15E	1.95	368AS	6.95	726A	24.00	869BX	35.00	9005	1.90
2C34	.25	3DP182	12.00	15R	.95	371B	2.95	726C	56.00	872A	3.95	9006	.35
2C40	20.00	3E29	15.50	NE16	.68	385A	4.95	726C	69.00	878	1.95		
2C43	27.00	3GP1	5.50	FG17	6.95	388A	2.95	728A	27.00	884	1.95		
2C44	.90	SN4	5.50	RX21	3.95	394A	7.95	801A	1.00	885	1.75		
2D21	1.75	4A1	1.75	FG33	12.95	MX408U	.75	802	4.25	889R	199.50		
2E22	3.75	4A21	2.75	35T	4.95	417A	27.95						

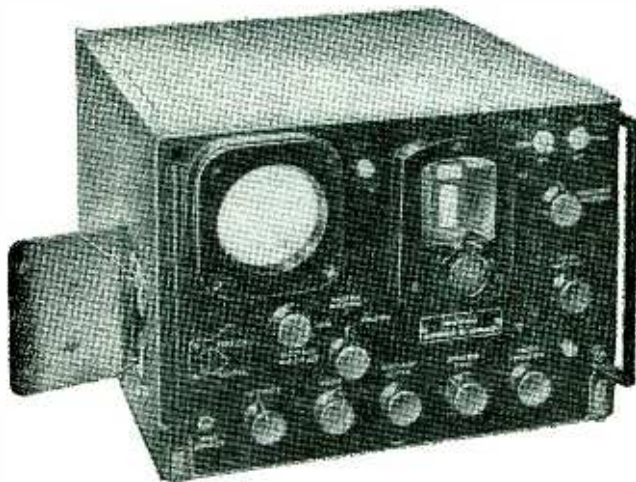

## MICROWAVE TEST EQUIPMENT TS148/UP SPECTRUM ANALYZER

Field type X Band Spectrum Analyzer, Band 8430-9580 Megacycles.

Will check Frequency and Operation of various X Band equipment such as Radar Magnetrons, Klystrons, TR Boxes. It will also measure pulse width, c-w spectrum width and Q or resonant cavities. Will also check frequency of signal generators in the X band. Can also be used as frequency modulated Signal Generator etc. Available new complete with all accessories, in carrying case.

Also available of new production TS239A Synchroscope.

## Other test equipment, used checked out, surplus.

TSK1/SE K Band Spectrum Analyzer  
TS3A/AP Frequency and power meter S Band  
RF4A/AP Phantom Target S Band  
TS10/APN Altimeter Test Set  
TS12/AP VSWR Test Set for X Band  
TS13/AP X Band Signal Generator  
TS14/AP Signal Generator  
TS15/AP Flux Meter  
TS16/AP Altimeter Test Set  
TS19/APQ 5 Calibrator  
TS33/AP X Band Power and Frequency Meter  
TS/34AP Western El Synchroscope  
TS34A/AP Western El. Synchroscope

T35/AP X Band Signal Generator  
TS36/AP X Band Power Meter  
TS47/APR 40-400 MC Signal Generator  
TS69/AP Frequency Meter 400-1000 MC  
TS100 Scope  
TS102A/AP Range Calibrator  
TS108 Power Load  
TS110/AP S Band Echo Box  
TS125/AP X Band Power Meter  
TS126/AP Synchroscope  
TS147 X Band Signal Generator  
TS251 Range Calibrator APN9  
TS270 S Band Echo Box

TS174/AP Signal Generator  
TS175 Signal Generator  
TS226 Power Meter  
TS239A Synchroscope

### SURPLUS EQUIPMENT

APA10 Oscilloscope and panoramic receiver  
APA38 Panoramic Receiver  
APS 3 and APS 4 Radar  
APR5A Microwave Receiver  
APT2 Radar Jamming Transmitter  
APT5 Radar Jamming Transmitter

MINIMUM ORDER  
25 Dollars

YOU CAN REACH US ON TWX NY1-3235

Cables:  
TELSERSUP

### SPECIAL

Wide Band S Band Signal Generator  
2700/3400MC Using 2K41 or PD 8365  
Klystron, Internal Cavity Attenuator,  
Precision individually calibrated  
Frequency measuring Cavity. CW or Pulse  
Modulated, externally or internally.

Large quantities of quartz crystals mounted and unmounted.

Crystal Holders: FT243, FT171B others.

Quartz Crystal Comparators.

North American Philips Fluoroscopes Type 80.

Large quantity of Polystyrene beaded coaxial Cable.



**LIBERTY ELECTRONICS, INC.**

135 LIBERTY STREET NEW YORK 6, N. Y.  
PHONE WORTH 4-8262





COMMUNICATIONS EQUIPMENT CO.

PULSE TRANSFORMERS

- D-166173: Video, Ratio = 50:000 Ohms 10KC—25K ..... \$12.50
- G.E.K.-2745 ..... \$39.50
- G.E.K.-2744-A, 11.5 KV High voltage, 3.2 KV Low voltage @ 200 KW oper. (270 KW max.) 1 microsec. or 1/microsec. @ 600 PPS ..... \$39.50
- W.E. D169271 Hi Volt input pulse Transformer, \$27.50
- G.E. K2450A. Will receive 13KV, 4 micro-second pulse on pri. secondary delivers 14KV. Peak power out 100 KW G. E. .... \$34.50
- G. E. K2748A, Pulse Input line to magnetron ..... \$36.00
- Ray UX 7896—Pulse Output Pri. 5v. sec. 41v ..... \$7.50
- Ray UX 8442—Pulse Inversion—40v + 40v ..... \$7.50
- Ray UX 7361 ..... \$5.00
- PHILCO 352-7250, 352-7251, 352-7287
- UTAH 9332, 9278, 9341.
- RAYTHEON: UX8693, UX5986 ..... \$5 ea.
- W.E.: D-166310, D-16638, KS 9800, KS9948

PULSE EQUIPMENT

- APQ-13 PULSE MODULATOR, Pulse Width .5 to 1.1 Micro Sec. Rep. rate 624 to 1348 Pps. Pk. Pwr. out 35 KW Energy 0.018 Joules ..... \$49.00
- TPS-3 PULSE MODULATOR, Pk. power 5 amp, 24 KW (1200 KW pvt.) pulse rate 200 PPS, 1.5 microsec. pulse line impedance 50 ohms. Circuit series charging version of DC Resonance type. Uses two 705-V's as rectifiers 115 v. 400 cycle input. New with all tubes ..... \$49.50

DELAY LINES

- D-168184: 0.5 microsec. up to 2000 PPS 1800 ohm term ..... \$4.00
- D-170499: 25.50/75 microsec. 8 KV 50 ohms imp. .... \$16.50
- D-165997: 1 1/2 microsec. .... \$7.50
- RCA 255686-502, 2.2 μ sec. 1400 ohms ..... \$2.00

PULSE NETWORKS

- G.E. #6E3-5-2000-50PPT, 6KV "E" circuit, 3 sections, .5 microsecond, 2000 PPS 50 ohms impedance ..... \$6.50
- 15A-1-400-50: 15 KV, "A" CKT, 1 microsec. 400 PPS, 50 ohms imp. \$37.50
- G.E. #3E (3-84-810) (8-2-24-405) 50P4T: 3KV "E" CKT Dual Unit; Unit 1, 3 sections, 0.84 Microsec. 810 PPS, 50 ohms imp. Unit 2, 8 Sections, 2.24 microsec. 405 PPS, 50 ohms imp. .... \$6.50
- 7-5E3-1-200-67P, 7.5 KV "E" Circuit, 1 microsec. 200 PPS, 67 ohms impedance 3 sections. .... \$7.50
- 7-5E4-16-60, 67P, 7.5 KV, "E" Circuit, 4 sections 16 microsec. 60 PPS, 67 ohms impedance ..... \$15.00
- 7.5E3-3-200-67P, 7.5 KV, "E" Circuit, 3 microsec. 200 PPS, 67 ohms imp. 3 sections. .... \$12.50
- #755: 10KV, 2.2 μ sec., 375 PPS, 50 ohms imp. .... \$27.50
- #754: 10KV, 0.85 μ sec., 750 PPS, 50 ohms imp. .... \$27.50

400 CYCLE TRANSFORMERS

Stock	(All Primaries 115V, 400 Cycles)	Ratings	Price
702724	640VCT @ 250MA, 6.3V/.9A, 6.3V/6A, 5V/6A		\$5.49
12033	9800/8600 @ 32MA		8.95
KS9584	450V/250MA, 5V/10A		22.50
524552	13,500V/3.5MA		14.65
KS9607	734VCT/177A, 1710VCT/177A		6.79
352-7273	700VCT/350MA, 6.3V/0.9A, 6.3V/2.5A, 6.3V/0.6A, 5V/3A		6.95
352-7070	2X2.5V/2.5A (2KV TEST), 6.3V/2.25A, 1200/1000/75 OV @ .005A		7.45
352-7196	1140V/1.25MA, 2.5V/1.75A, 2.5V/1.75A—5KV Test		3.95
352-71 6	320VCT/50MA, 4.5V/3A, 6.3VCT/20A, 2X6.3VCT/6A		4.75
RA6400-1	2.5V/1.75A, 6.3V/2A—5KV Test		2.39
901692	13V 9A		2.49
901699-501	2.77V @ 4.25A		3.45
901698-501	900V/75MA, 100V/.04A		4.29
UX8655C	900VCT/657A, 5V/3A		3.79
RA6405-1	800VCT/3.5MA, 5VCT/3A		3.69
T-48852	700VCT/80MA, 5V/3A, 6V/1.75A		4.25
352-7038	2500V/6MA, 300 VCT, 135MA		5.95
KS 9336	1100V/50MA TAPPED 625V 2.5V/5A		3.95
M-7474319	6.3V/2.7A, 6.3V/.66A, 6.3VCT/21A		4.25
KS 9384	27V/4.3A, 6.3V/2.9A, 1.25V/.02A		2.95
52C080	526VCT/50MA, 6.3VCT/2A, 5VCT/2A		3.75
32332	400VCT/35MA, 6.4V/2.5A, 6.4V/.15A		3.85
68C631	1150-0-1150V		2.75
80C198	6VCT/.00006 KVA		1.75
302433A	6.3V/9.1A, 6.3VCT/6.5A, 2.5V/3.5A, 2.5V/3.5A		4.85
KS 9445	592VCT/118MA, 6.3V/8.1A, 5V/2A		5.39
KS 9685	6.4/7.5A, 6.4V/3.8A, 6.4V/2.5A		4.79
	ALL CT		
70G30G1	600VCT/36MA		2.65
M-7474318	2100V/.027A		4.95
95-G-45	2003V/.002A, 465V/.6A, 44V/10A, 6.3V/23.5A, 6.3V/1.3A, 5V/9A, 2X2.5V/1.75		17.95
TRANSATIN: 115V, 400 CY			
OUT: 75-120V, 6.0 Amps			12.95

MAIL ORDERS PROMPTLY FILLED. ALL PRICES F.O.B. NEW YORK CITY. SEND M.O. OR CHECK. ONLY SHIPPING SENT C.O.D. RATED CENTS SEND P.O. ALL MDSE. SUBJECT TO PRIOR SALE. AND PRICES SUBJECT TO CHANGE WITHOUT NOTICE. PARCELS IN EXCESS OF 20 POUNDS WILL BE SHIPPED VIA CHEAPEST TRUCK & RAILEX.

TEST EQUIPMENT

- Signal Gen. RCA 710A, 370-560 MC ..... 350.00
- Signal Gen. 20A Microvolter ..... 175.00
- TS 10A ..... 32.50
- TS 16/AP ..... 32.50
- TS 36 ..... 32.50
- TS 47/APR ..... 325.00
- TS 56/AP ..... 325.00
- TS 127/UP ..... 72.50
- TS 69/AP ..... 72.50
- TS 70/AP ..... 72.50
- TS 110/AP ..... 72.50
- RCA 710A, 370-560 MC ..... 350.00
- 20A Microvolter ..... 175.00
- Altimeter Test Set ..... 32.50
- Altimeter Test Set ..... 32.50
- Power Meter, 3 CA1 ..... 325.00
- Test Osc. 50-3000 MC ..... 325.00
- Slotted Line, 500 MC ..... 325.00
- Wavemeter, 300-700 MC ..... 72.50
- Wavemeter, 340-1000 MC ..... 72.50
- Pwr. Meter, 200-800 MC ..... 72.50
- Echo Box, 2400-2700 MC

MICROWAVE ANTENNA EQUIPMENT



- AT49A/APR — Broadband Conical 300-3500 MC. Type N Feed (AS SHOWN) ..... \$12.50
- AS-31/APN-7: 10 cm. Polyrod in Lucite Ball, Type N, Fitting Coax Feed. \$22.50
- Relay System Parabolic reflectors approx. range 2000 to 6000 Mc. Dimensions 4 1/2" x 3". Net wt. approx. .... \$100.00
- Dipole for above ..... \$12.00
- TDY "JAM" Radar rotating antenna, 10 cm. 30 deg. beam, 115 V AC drive. New. .... \$350.00
- Parabolic Peel. Radiation pattern approx. 25 deg. in horizontal, 33 deg. in vertical planes. .... \$35.00
- Cone Antenna, AS 125 APR, 1000-3200 mc. Stub supported with type "N" connector. .... \$14.50

30' SIGNAL CORPS RADIO MASTS

Complete set for erection of a full flat top antenna. Of rugged plywood construction telescoping into 3 ten-foot sections for easy storage and transportation. A perfect set-up for getting out. Supplied complete: 2 complete masts, hardware, shipping crate. Shipping wt. approx. 300 lbs. Sig. Corps No. 2A269-225-A. New. .... \$49.50 per set

AS14A/AP, 10 CM pick up dipole assy, complete w/length of coax and "N" connectors. .... \$3.50

AS46A/PG-4 Yagi Antenna, 5 element array. \$22.50

30' Parabolic Reflector Spun Aluminum dish. .... \$4.85

10 CM GUN-SIGHT ANTENNA

Spherical Radome House Drive Motor, Dish, Feed and Gunmount. TOTAL DIAMETER: Approx. 15 inches. DISH: 13" Diam. FEED: Dipole and disk vertex. SCAN: Conical at 2400 RPM. BEAMWIDTH: 25°-30°. Entire unit may be pressurized up to 15 lbs/in., and energy may be fed by any flexible coax. cable. Complete unit with drive-motor and radome ..... \$325.00

- AN/AP5-2
- AN/AP5-3
- AN/AP5-4
- RU/GF
- SO-1
- PP-4/APQ-2
- MK 10
- MK 1V
- SO-8
- CPN-8
- SG
- AN/APN4
- AN/APN-3
- SE
- RA-30
- AN/APN-7
- BM or BG
- Airborne S Band Radar
- Airborne 3CM Radar
- 3CM Airborne Radar
- Complete Airborne Xmttr-Rev 599.50
- ICCM SEA Radar, 115VDC
- ICCM Portable Radar, 115V, 60 Cy.
- DC Power Supply from 400 Cy. \$65.00
- 10CM Gun Laying Radar
- 800MC Gun Laying Radar
- 10CM Radar 115V DC
- 10CM NAV. Beacon, Ground Sta.
- 10CM Heavy Duty Ship Radar
- Loran Set, Airborne
- Shoran, Xmttr, only
- 10 cm Surface Search Radar
- H.V.P. Power Supply
- Airborne Beacon, 10CM.
- IFF Sets, 115VAC

MAGNETRONS

Tube	Tube	Tube
D1927	2149	720B
D1931	2161	725-A
D1921	700	730-A
D1922	706	OK 62
D1926	2162	OK 61
D1932	3131	OK 60
D1937	5130	2156
D1938	718DY	2132
D1939		



THERMISTORS VARISTORS

D167018	1.50	D171812	1.50
D167332	1.50	D172155	1.50
D167613	1.50	D167176	1.50
D166228	1.50	D166687	1.50
D164699	2.50	D167205E, D171858	1.50
D163903	1.95	308A, 3A, 27-B	1.50
D166792	2.15	D168403	2.15

RADAR TRAINER

Bench set designed for training personnel in use of ABS radars, or any sets using "D" presentation. Simulates convoy, ship, land, sea return with adjustable amplitude, range and azimuth. Brand new. In original cases, complete with all cables and instruction book ..... \$325.00

MICROWAVE COMPONENTS

S BAND—3" x 11 1/2" W.G. 10 CM.



- DIRECTIONAL COUPLER, Broadband, 20 db. Coupling, Type "N" Takeoff. Complete with all Hardware. Navy & CAIRY ATAXN-2. As shown ..... \$37.50
- WAVEMETER, 2700-3400 MC Reaction Type with counter Dial — Mfg. W.E. .... \$92.50
- REACTION WAVEMETER, Mfg. G.E. 2000-3700 MC. Mic. Head. .... \$125.00
- LHTR LIGHTHOUSE ASSEMBLY. Part of IP93 APG 5 & APG 15. Receiver and Trans. Cavities w/assoc. Tr. Cavity and Type N CPLG To Recvr. Uses 2C40, 2C43, 1B27. Tunable APX 2400-2700 MGS. Silver Plated. .... \$49.50
- BEACON LIGHTHOUSE cavity 10 cm. for APN-15 Mfg. Bernard Rice, each ..... \$25.00
- MAGNETRON TO WAVEGUIDE Coupler with Duplexer Cavity, gold plated. .... \$45.00
- RT-39/APG-5 10 cm. lighthouse RF head c/o Xmttr-Recvr. TR cavity, compl. recvr. & 30 MC IF strip using 6AK5 (2040, 2C43 1B27 lineup) w/Tubes. 721A TR BOX complete with tube and tuning plug. .... \$12.50
- MENALLY KYLSTRON CAVITIES for 707R ..... \$4.00
- F 29/SPR-2 FILTERS, type "N" Input and output 1H-Pass Over 1000 MC. .... \$12.50
- WAVEGUIDE TO 3/4" RIGID COAX "DOORKNOB" ADAPTER (C/OKE FLANGE, SILVER PLATED) BROAD BAND ..... \$32.50
- AS14A/AP-10 CM Pick up Dipole with "N" cables ..... \$4.50
- OAJ ECHO BOX, 10 CM TUNABLE. .... \$22.50
- HOMEDELL-TO-TYPE "N" Male Adapters, W.E. #D167284 ..... \$2.75
- I. F. AMP STRIP: 30 MC, 120 db. gain, 2 MC Bandwidth, uses 6AC7's—with video detector. Less Tube ..... \$24.50
- POLYROD ANTENNA, AS31/APN-7 in Lucite Ball. Type "N" feed ..... \$22.50
- ANTENNA, AT49A/APR: Broadband Conical, 300-3500 MC Type "N" Feed. .... \$12.50
- "E" or "H" PLANE BENDS, 90 Deg. less flange. .... \$7.50

7/8" RIGID COAX—3/8" I. C.

- RIGHT ANGLE BEND, with flexible coax output side-up loop ..... \$8.00
- SHORT RIGHT ANGLE BEND, with pressurizing nipple ..... \$3.00
- RIGID COAX to flex coax connector. .... \$3.50
- STUB-SUPPORTED RIGID COAX, gold plated 5' lengths. Per length ..... \$5.00
- RT. ANGLES for above ..... \$2.50
- RT. ANGLE BEND 15' L. OA ..... \$8.00
- FLEXIBLE SECTION, 15' L. Male to female ..... \$1.25
- 7/8" RIGID COAX, BULKHEAD FEED TYPED ..... \$1.00

X BAND—1" x 1/2" W.G. 3 CM.

- 1" x 1/2" waveguide in 5' lengths. UG 39 flange to UG40 cover ..... per length \$7.50
- Rotating joints supplied either with or without deck mounting. With UG40 flanges. .... each, \$17.50
- Bulkhead Feed-thru Assembly ..... \$15.00
- Pressure Gauge Section 15 lb. gauge and press nipple ..... \$10.00
- Pressure Gauge, 15 lbs. .... \$2.50
- Dual Oscillator, Mount. (Back to back) with crystal mount, tunable termination attenuating plug. \$18.50
- Directional Coupler, UG-40/11 Take off 20 db. .... \$17.50
- TR-ATR Duplexer section for above ..... \$8.50
- Waveguide Section 12" long choke to cover 45 deg. twist & 2 1/4" radius, 90 deg. bend. .... \$4.50
- Twist 90 deg. 5" choke to cover w/press nipple. .... \$6.50
- Waveguide Sections 2 1/2 ft. long silver plated with choke flange ..... \$5.75
- Rotary joint choke to choke with deck mounting. \$17.50
- 3 cm. mitered elbow "E" plane. .... \$12.00
- UG 39 Flanges ..... \$ .85
- 90 degree elbows, "E" or "H" plane 2 1/4" radius. \$12.50
- 45 degree twist ..... \$8.00
- APS-4 Under Belly Assembly, less tubes. .... \$375.00

1 1/4" x 5/8" WAVEGUIDE

- CG 98B/APQ 13 12" Flex. Sect. 1 1/4" x 5/8" O.D. .... \$10.00
- X Band Wave Gd. 1 1/4" x 5/8" O.D. 1/16" wall aluminum ..... per ft. 75c
- Stub Tuner Attenuator W.E. guide, Gold plated. \$6.50
- BI-Directional Coupler, Type "N" Takeoff 25 db. coupling ..... \$27.95
- BI-Directional Coupler, UG-52. Takeoff 25 db. coupling. .... \$24.95
- Waveguide-to-Type "N" Adaptor, Broadband. .... \$22.50

K BAND—1/2" x 1/4" W.G. 1.25 CM.

- APS-34 Rotating joint ..... \$49.50
- Right Angle Bend E or H Plane, specify combination of couplings desired. .... \$12.00
- 45° Bend E or H Plane, choke to cover. .... \$12.00
- Mitered Elbow, cover to cover ..... \$4.00
- TR-ATR Section. Choke to cover. .... \$4.00
- Flexible Section 1" choke to choke. .... \$5.00
- "S" Curve Choke to cover. .... \$4.50
- Adaptor, round to square cover. .... \$5.90
- Feedback to Parabolic Horn with pressurized window ..... \$27.50
- 90° Twist ..... \$10.00

# RELAYS!

# RELAYS!

# RELAYS!

324 CANAL ST., N.Y.C., 13, N.Y. WALKER 5-9642

## Universal general corp.

SEE OUR PREVIOUS ELECTRONICS ADS FOR LISTINGS OR WRITE FOR CIRCULARS

### TELEPHONE TYPE RELAYS

These relays have been standardized so that coils and frames of most manufacturers can be interchanged without affecting adjustments. A wide variety of applicable combinations are thus possible from a comparatively small number of relays.

Listed below are frames and coils from our stock. They may be purchased separately. However, a complete relay consists of coil and frame.

Representative completed relays are also listed with voltage and current ratings. Values are indicative of sensitivity that may be expected from similar combinations.

107 COOK, 3-6VDC, 6 make, 1 break (5As, 1C), 12 ohm. Part of BC654, #R407.....	\$ 3.95
CLARE, 6500 ohm, 8maDC, 3 makes (3As), #R276.....	4.25
5035A7 AUTOMATIC, 1300 ohm, 8maDC, SPST n.o. (1A), #R103.....	1.75



A18258 BENDIX (Cook 102) 8-12 VDC, Copper Slug, Slow Release, SPDT, 200 ohm, Part of SCR 522, #R365.....	2.49
R5229A1 AUTOMATIC 6VDC, 3PST n.o. (3As), 75 ohms, Slow Release, #R412.....	2.50
R5021A1 AUTOMATIC 1300 ohm, 20maDC, SPST n.c. (1B), #R413.....	2.95

### FRAMES

(For Cost of Relay Add Price of Frame to Price of Coil)



Stock No.	Contacts	Price each	Stock No.	Contacts	Price each
F101	1A	1.25	F111	1B, 2A	1.75
F102	2A	1.50	F114	1B, 3A	2.00
F103	3A	1.75	F108	1B, 1A, 1C	2.00
F104	4A	2.00	F119	1B, 7A	3.00
F105	5A	2.25	F107	2B, 1A	1.75
F106	1A, 1B	1.50	F112	2B, 2A, 2C	3.00
F107	1A, 2B	1.75	F118	2B, 5A, 1C	3.25
F108	1A, 1B, 1C	2.00	F113	5B, 2A	2.75
F109	1A, 1C	1.75	F121	5B, 1C	2.75
F110	1A, 2C	2.25	F122	1C	1.50
F111	2A, 1B	1.75	F123	2C	2.00
F112	2A, 2B, 2C	3.00	F124	4C	3.00
F113	2A, 5B	2.75	F109	1C, 1A	1.75
F114	3A, 1B	2.00	F116	1C, 4A	2.50
F115	3A, 2C	2.75	F117	1C, 5A	2.75
F116	4A, 1C	2.50	F121	1C, 5B	2.75
F117	5A, 1C	2.75	F110	2C, 1A	2.25
F118	5A, 2B, 1C	3.25	F115	2C, 3A	2.75
F119	7A, 1B	3.00	F108	1C, 1A, 1B	2.00
F120	1B	1.25	F118	1C, 5A, 2B	3.25
F106	1B, 1A	1.50	F112	2C, 2A, 2B	3.00

### FRAMES WITH MICROSWITCH

F125	1A, 1C (Microsw.)	1.75
F126	1A, 1A (Microsw.)	1.75

### COILS

(For Cost of Relay Add Price of Coil to Price of Frame)



Stock No.	Ohms	Price each	Stock No.	Ohms	Price each
K101	0.75	1.25	K106	1100/500 Dual	2.00
K102	12	1.25	K111	1300	1.75
K103	250	1.25	K112	2000	2.25
K104	450	1.50	K113	3000	2.50
K105	500	1.50	K114	3600	2.50
K106	500/1100 Dual	2.00	K115	4600	2.75
K107	750	1.50	K116	6500	2.75
K108	900	1.75	K117	10,000	3.00
K109	1000	1.75	K118	40,000	3.25

### A-C COILS

Stock No.	Voltage	Price each
K119	6V AC	1.75
K120	24V AC	1.75
K121	110V AC	2.50

### SLOW ACTION COILS

Stock No.	Ohms	Slow Action	Price each
K122	33	Make	1.50
K123	75	Release	1.50
K124	200	Release	1.50
K125	300	Make	1.75
K126	2000	Make	2.00
K127	2500	Release	2.00

### SELENIUM RECTIFIERS

#### Full-Wave Bridge Types

Current (Continuous)	18/14 Volts	36/28 Volts	54/42 Volts	130/100 Volts
1 Amp.	\$1.25	\$2.20	\$3.60	\$8.95
2 Amps.	2.20	5.60	6.50	10.50
2 1/2 Amps.				13.00
4 Amps.	3.75	6.75	8.75	
5 Amps.	4.95	7.95	12.95	27.00
6 Amps.	5.50	9.00	14.00	36.00
10 Amps.	6.75	12.00	20.00	45.00
12 Amps.	8.50	16.00	25.50	52.50
20 Amps.	13.25	24.00	36.00	90.00
24 Amps.	16.00	31.00	39.50	98.00
30 Amps.	18.50	36.00		
36 Amps.	25.50	45.00		

### PRECISION POTENTIOMETER

#### Standard Brand



Square, Sine, Cosine # D169100 for very low freq. sweep circuits. \$9.95 ea.

TERMS:—All Prices F.O.B. Our Plant. Rated Firms Net 10 Days. All Others Remittance with Order. Orders Under \$10 Remittance With Order, Plus Approximate Shipping Charges (overage will be returned.)

### DELAY RELAYS



PARAGON Model 815; 115V, 60 cyc; Adjustable 0 to 100 sec; 2 1/2 sec Recycling time; SPDT, 10 Amp contacts; #R944 ..... \$13.95  
PARAGON Model 810B; 115V, 60 cyc; 60 sec Delay, 2 1/2 sec Recycling time; SPST, n.o., 10 Amp contacts; #R945 ..... \$7.95

### AMPERITE TIME DELAY

Single Pole Normally Open			2,40 eg. Delay		
No.	Volts	Delay	No.	Volts	Delay
R346	AC/DC	60	R316	AC/DC	2
R347	115	30	R350	6	60
R348	115	15	R351	6	30
R343*	115	5	R352	6	15
* Edison Type 501			R353	6	5

### STEPPING SWITCHES



AUTOMATIC ELECTRIC TYPE 13 Twenty Five Position; Non-Bridging Wipers; Self Interrupter Springs; Norm. Oper. Volts; 24 V DC; Max 30V DC; 0.6 Amps; 30 Ohms.  
Three Levels, Three Bridging Wipers: #R903.. 17.50  
Three Levels with two wipers #R906..... 16.50  
Six Levels with two wipers #R908..... 17.75



### 110 V 60 CYC TIMING MOTORS

INGRAHAM 8 RPM Fully Enclosed.....	\$1.95
TELECHRON 3.6 RPM.....	2.50
GILBERT With Gear Train for 6 RPM Day.....	1.35
GILBERT 60 RPM (1 RPS).....	1.75
HAYDON 1600A: 1 RPM.....	2.25
HAYDON: 1 RPM, 24V AC.....	1.95

### Standard Brand PHASE SHIFT CAPACITORS

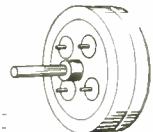

As Used in BC1053A, SCR-545 and other Radar Equipment. New, in original boxes. 10 for 150.00, 100 for 1250.00.

17.50 each

### SHOCKMOUNTS

Large Quantities of Lord, Barry, U. S. Rubber and Other Makes of Shockmounts in Stock. Most Sizes Available. Prices Below Manufacturer's Cost. Send Us Your Requirements.

### APC TRIMMERS

We Have Production Quantities of 13, 15, 25, 35, 50, 75, 100 and 140 Mmf Air Trimmers Available of Low Prices.

### MU-METAL LAMINATIONS

Es, Fs, Is, Ls. Ten Sizes. Quantities Available.

Sample Kit, 6 lbs, Sufficient Quantity of Each Size for One Unit—Postpaid in U. S. A. \$19.75

### H-F TIE POST

Low-Loss Melamine Insulation, pictured actual size (4-40 Thread) .. \$7.50 C \$67.50/M



### HERMETICALLY SEALED PLATE RELAY



SIGMA Type; 5000 ohms, SPDT 1.5 maDC. #R281. 6.95

### KOVAR GLASS TO METAL SEALS HIGH-VOLTAGE FEED THRU

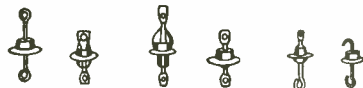

Many types and sizes. Send us your blueprint or sample for our quote. Our prices are a fraction of original factory costs.

SAMPLE KIT 96 Seals (8 ea. 12 types) 500 postpaid in USA  
LAB KIT 300 Seals (20 types) 1500 postpaid in USA

### ULTRA SENSITIVE RELAY



Nominal Operating Characteristics, 11,000 ohms, 0.4 Ma. 4V DC SPDT Kurman BK35 Adjustable Contacts & Armature, #R277, 10 for 55.00, 100 for 475.00

5.95 each

# A LEADING SUPPLIER OF ELECTRONIC & AIRCRAFT EQUIPMENT

**IMMEDIATE  
DELIVERY -- FULLY  
GUARANTEED**

## A. C. SYNCHRONOUS MOTORS

### 110 Vt. 60 Cycle

HAYDON TYPE 1600, 1/240 RPM  
HAYDON TYPE 1600, 1/60 RPM  
HAYDON TYPE 1600, 4/5 RPM  
HAYDON TYPE 1600, 1 RPM  
HAYDON TYPE 1600, 1 1/5 RPM  
TELECHRON TYPE B3, 2 RPM  
TELECHRON TYPE BC, 60 RPM  
HOLTZER CABOT, TYPE RBC 2505, 2 RPM,  
60 oz. 1 in. torque.

## SERVO MOTORS

PIONEER TYPE CK1, 2  $\phi$  400 CYCLE  
PIONEER TYPE 10047-2-A, 2  $\phi$ , 400 CYCLE,  
with 40:1 reduction gear.

## D. C. MOTORS

BODINE NFHG-12, 27 VTS., governor controlled,  
constant speed 3600 RPM, 1/30 H.P.  
DELCO TYP 5068750, 27 VTS., 160 RPM,  
built in brake.  
DUMORE, TYPE EIY2PB, 24 VTS., 5 AMP.,  
.05 H.P., 200 RPM.  
GENERAL ELECTRIC, TYPE 5BA10AJ18D,  
27 VTS., 110 RPM, 1 oz. 1 ft. torque.  
GENERAL ELECTRIC, TYPE 5BA10AJ37C,  
27 VTS., 250 RPM, 8 oz., 1 in. torque.  
BARBER COLMAN ACTUATOR TYPE AYL  
5091, 27 VTS., .7 amp., 1 RPM, 500 in.  
lbs. torque.  
WHITE ROGER ACTUATOR TYPE 6905, 12  
VT., 1.3 amp., 1/2 RPM, 75 in. lbs.  
torque.

## AMPLIDYNE AND MOTOR

AMPLIDYNE, GEN. ELEC. 5AM31NJ18A input  
27 vts., at 44 amp. output 60 vts. at  
8.8 amp., 530 watts.  
MOTOR, GEN. ELEC. 5BA50LJ22, armature  
60 vts. at 8.3 amp., field 27 vts. at 2.9  
amp. 1/2 H.P., 4000 RPM.

## PIONEER AUTOSYNS 400 CYCLE

TYPE AY1, AY5, AY14G, AY14D, AY20,  
AY27D, AY38D, AY54D.  
PIONEER AUTOSYN POSITION.  
INDICATORS & TRANSMITTERS.  
TYPE 5907-17, single, Ind. dial graduated  
0 to 360°, 26 vts., 400 cycle.  
TYPE 6007-39, dual Ind., dial graduated  
0 to 360°, 26 vts., 400 cycle.  
TYPE 4550-2-A, Transmitter, 2:1 gear ratio  
26 vts., 400 cycle.

## INVERTERS

WINCHARGER CORP. PU 16/AP, MG750,  
input 24 vts. 60 amps. outputs 115 vts.,  
400 cycle, 6.5 amp., 1 phase.  
HOLTZER CABOT, TYPE 149F, input 24 vts.  
at 36 amps., output 26 vts. at 250 V.A.  
and 115 vts. at 500 V.A., both 400 cycle,  
1 phase.  
PIONEER TYPE 12117, input 12 vts., output  
26 vts. at 6 V.A., 400 cycle.  
PIONEER TYPE 12117, input 24 vts., output  
26 vts. at 6 V.A., 400 cycle.  
WINCHARGER CORP., PU/7, MG2500 input  
24 vts. at 160 amp., output 115 vts.  
at 21.6 amp., 400 cycle, 1 phase.  
GENERAL ELECTRIC, TYPE 5D21NJ3A, input  
24 vts. at 35 amps., output 115 vts.  
at 485 V.A., 400 cycle, 1 phase.  
LELAND, PE 218, input 24 vts. at 90 amps.  
output 115 vts. at 1.5 K.V.A., 400 cycle,  
1 phase.  
LELAND, TYPE D.A. input 28 vts., at 12  
amp. output 115 vts. at 115 V.A., 400  
cycle, 3 phase.

## ENGINE HOUR METER

JOHN W. HOBBS, MODEL MI-277 records  
time up to 1000 hours, and repeats,  
operates from 20 to 30 volts.

## VOLTAGE REGULATOR

LELAND ELEC. CO. TYPE B, CARBON PILE.  
Input 21 to 30 volts D.C. regulated output  
18.25 vts. at 5 amp.  
WESTERN ELEC. TYPE BC937B, input 110  
to 120 volts 400 cycle. Output variation  
0 to 7.2 ohms at 5 to 2.75 amps.  
WESTERN ELEC, TRANSTAT, input 115 vts.,  
400 cycle output adjustable from 92 to  
115 vts., rating .5 K.V.A.  
AMERICAN TRANS. CO., Transtat input  
115 vts., 400 cycle output 75 to 120 vts.  
or 0 to 45 volts, rating .72 K.V.A.

## SYNCHROS

1 F SPECIAL REPEATER 115 vt. 400 cycle.  
2J1F1 GENERATOR, 115 vt. 400 cycle.  
2J1F3 GENERATOR, 115 vt. 400 cycle.  
2J1G1 CONTROL TRANSFORMER 57.5 vt.  
400 cycle.  
2J1H1 DIFFERENTIAL GEN. 57.5/57.5 vt.  
400 cycle.  
5G GENERATOR, 115 vt. 60 cycle.  
5DG DIFFERENTIAL GEN. 90/90 vts. 60  
cycle.  
5HCT CONTROL TRAN. 90/55 vts. 60 cycle.  
5CT CONTROL TRAN. 90/55 vts. 60 cycle.  
5SDG DIFFERENTIAL GEN. 90/90 vts. 400  
cycle.

ALL PRICES  
F. O. B.  
GREAT NECK  
N. Y.

## TACHOMETER GENERATOR & INDICATOR

GENERAL ELECTRIC, GEN. TYPE AN5531-1,  
Pad mounting 3 phase variable frequency  
output.  
GENERAL ELECTRIC, GEN. TYPE AN5531-2,  
Screw mounting 3 phase variable frequency  
output.  
GENERAL ELECTRIC, IND. 8DJ13AAA,  
works in conjunction with above generators,  
range 0 to 3500 RPM.

## D. C. ALNICO FIELD MOTOR

DIEHL TYPE FD6-23, 27 vts. 10,000 RPM.

## GENERAL ELECTRIC D. C. SELSYNS

8TJ9-PAB TRANSMITTER 24 VTS.  
8TJ11- INDICATOR, dial 0 to 360°, 24  
vts.

## RECTIFIER POWER SUPPLY

HAMMETT ELECTRIC MFG. CO. MODEL  
SPS-130. Input voltage 208 or 230 volts,  
60 cycle, 3 phase, 21 amps. Output 28  
volts at 130 amps. continuous duty, 8  
point tap switch, voltmeter ammeter,  
thermo reset all on front panel.

## MISCELLANEOUS

PIONEER MAGNETIC AMPLIFIER ASSEMBLY  
Saturable reactor type, designed to  
supply variable voltage to a servo motor  
such as CK1, CK2, CK5 or 10047.  
SPERRY A5 CONTROL UNIT, part No.  
644836.  
SPERRY A5 AZIMUTH FOLLOW-UP AMPLIFIER,  
part No. 656030.  
SPERRY A5 DIRECTIONAL GYRO, part No.  
656029, 115 vt. 400 cycle, 3 phase.  
SPERRY A5 PILOT DIRECTION INDICATOR,  
part No. 645262 contains AY 20.  
ALLEN CALCULATOR, TYPE C1, TURN &  
BANK IND., part No. 21500, 28 vts. D. C.  
TYPE C1, AUTO-PILOT FORMATION STICK,  
part No. G1080A3.  
PIONEER GYRO FLUX GATE AMPLIFIER,  
type 12076-1-A, 115 vt. 400 cycle.

**INSTRUMENT  
ASSOCIATES**

Write for Catalog NE100

363 GREAT NECK ROAD, GREAT NECK, N. Y.  
Telephone Great Neck 4-1147

U. S. Export License-2140

Western Union address:  
WUX Great Neck, N. Y.

# FROM A to Z POWELL SERVICE IS BEST

**A**N Connectors—over 2500 different types in stock. Write for new four page reduced price list. World's best service on AN connectors. Liberal Discount!

**B**ATTERY—BA 210—6V dry cell dated Nov. 1951, orig. cases guar. \$3.49  
BA35—same excpt 1 1/2V ..... \$3.44

**C**AXIAL Connectors—stock delivery. C of C. NEW LOW PRICES.

No.	Group	Type	Price
UG 8/U	P	P	\$1.11
UG 12/U	P	P	.95
UG 18 B/U	P	P	1.08
UG 19 B/U	P	P	1.59
UG 20 B/U	P	P	1.61
UG 21/U	P	P	.95
UG 21A/U	P	P	1.76
UG 21B/U	P	P	1.19
UG 21C/U	P	P	1.42
UG 21D/U	P	P	1.97
UG 22A/U	P	P	1.50
UG 22B/U	P	P	1.40
UG 22C/U	P	P	1.20
UG 23C/U	P	P	1.89
UG 23D/U	P	P	.90
UG 24/U	P	P	1.30
UG 25/U	P	P	2.25
UG 27A/U	P	P	3.75
UG 27B/U	P	P	3.75
UG 27C/U	P	P	3.75
UG 27D/U	P	P	3.75
UG 29/U	P	P	1.40
UG 29B/U	P	P	1.65
UG 30/U	P	P	2.50
UG 57B/U	P	P	1.12
UG 58A/U	P	P	2.78
UG 58B/U	P	P	2.10
UG 59A/U	P	P	1.49
UG 59B/U	P	P	2.45
UG 60A/U	P	P	1.50
UG 60B/U	P	P	1.75
UG 61/U	P	P	1.50
UG 62/U	P	P	1.90
UG 63/U	P	P	1.09
UG 64/U	P	P	1.13
UG 65/U	P	P	2.11
UG 66/U	P	P	1.63
UG 67/U	P	P	1.68
UG 68/U	P	P	1.75
UG 69/U	P	P	3.15
UG 70/U	P	P	4.00
UG 100A/U	P	P	.84
UG 101A/U	P	P	3.00
UG 102/U	P	P	1.40
UG 103/U	P	P	1.40
UG 104/U	P	P	1.40
UG 105/U	P	P	3.15
UG 106/U	P	P	3.25
UG 107B/U	P	P	3.67
UG 108A/U	P	P	13.80
UG 109A/U	P	P	1.05
UG 110/U	P	P	7.50
UG 115/U	P	P	1.99
UG 123A/U	P	P	2.20
UG 131/U	P	P	32.20
UG 146/U	P	P	3.48
UG 160A/U	P	P	2.50
UG 165/U	P	P	1.40
UG 167A/U	P	P	1.14
UG 173/U	P	P	5.95
UG 176/U	P	P	5.65
UG 180A/U	P	P	1.98
UG 181A/U	P	P	1.47
UG 182A/U	P	P	.58
UG 185/U	P	P	.47
MX 195/U	P	P	.89
UG 201/U	P	P	4.50
UG 203/U	P	P	1.75
UG 206/U	P	P	1.45
UG 212A/U	P	P	3.25
UG 213A/U	P	P	3.99
UG 215/U	P	P	3.85
UG 224/U	P	P	1.15
UG 242/U	P	P	4.40
UG 245/U	P	P	2.25
UG 252/U	P	P	5.25
UG 254A/U	P	P	2.86
UG 255/U	P	P	1.98
PL 258	P	P	.58
PL 259	P	P	.47
PL 259A	P	P	.58
UG 260/U	P	P	1.10
UG 261/U	P	P	1.04
UG 262/U	P	P	7.55
UG 271/U	P	P	1.49
UG 273/U	P	P	1.10
PL 274	P	P	2.31
PL 275	P	P	2.10
UG 275/U	P	P	5.50
UG 276/U	P	P	9.00
UG 280/U	P	P	1.05
UG 286/U	P	P	3.75
UG 306/U	P	P	2.75
UG 309/U	P	P	3.29
UG 333/U	P	P	4.90
UG 342/U	P	P	2.95
UG 349/U	P	P	6.70
UG 352A/U	P	P	1.50
M 359	P	P	.39
UG 413/U	P	P	42.00
UG 414/U	P	P	1.95
UG 421/U	P	P	2.88
UG 422/U	P	P	2.86
UG 423/U	P	P	5.40
UG 483/U	P	P	3.49
UG 495/U	P	P	2.05
UG 498/U	P	P	1.98
UG 535/U	P	P	1.98
UG 538/U	P	P	2.40
UG 564/U	P	P	2.40
UG 565/U	P	P	9.95
UG 566/U	P	P	5.02
UG 568/U	P	P	1.65
UG 569/U	P	P	1.85
UG 570/U	P	P	1.85
UG 571/U	P	P	2.72
UG 573/U	P	P	1.05
UG 625/U	P	P	3.80
UG 631/U	P	P	.49
MX 913/U	P	P	.39
IPC2250	P	P	.39
IPC2350	P	P	.39
IPC9175	P	P	.39
IPC27000	P	P	2.49
IPC28000	P	P	.30
MC-10	P	P	.46
MC-20	P	P	.63
MC-250	P	P	.63

**D**IFFERENTIAL, Gear 643268, 1 13/16" OD x 1 3/4" shaft w two ball bearings, our #658 .....\$3.95  
DIFFERENTIAL, Dual, 206832, probably part of a gun director unit, add four pieces of information and give sum. Only 1 1/4" O. D. by 3 3/4" long. Cost about \$200. New in overseas pack. ONLY .....\$5.50

**E**ZY-MOUNT Breadboard chassis in stock with individual mounts for various components, Kit EM666.....\$19.95

**F**ILTER, Line -D170738, 60 db art. 150 KC to 30 MC—Permalloy toroidal coils, herm sealed, tiny, rated 10 AMP.....\$2.95

**G**EAR DRIVE—5:1—Crows 296 tiny planetary, 3/4" to 3/4" .....\$6.00, Sale .....\$2.90

**H**EADER, 8 different color seals, Fusite, 267535, 1 1/2"x5/16", for herm. sealed relays transformers, etc.....\$2.22 Many others in stock, write for list.

**I**NSULATORS—Tillar, ceramic glazed, tapped both ends.

Dia.	High	Tap	Price
1/4"	1/2"	6-32	.05
1/2"	1/2"	6-32	.05
3/8"	1 1/2"	6-32	.05
3/8"	1 1/2"	8-32	.09
3/8"	5/8"	8-32	.05
3/8"	1"	8-32	.07
1/2"	1 1/2"	8-32	.08

Mfd.	Volt	Type	Di.	Len.	Qu.	Price
-	400	G91P10494TA	5/8	3/4	92	1.59
-15	100	G91P15491T	13/32	2/8	130	.98
-15	200	G91P15492TA	7/16	1 3/8	252	1.19
-18	200	G91P18492TA	5/8	1 3/8	450	.98
-18	400	G91P18494TA	5/8	2 1/2	1000	1.19
-22	100	G91P22491	13/32	1 3/8	42	1.49
-22	400	G91P22494	13/32	1 3/8	173	1.49
-24	100	G91P24451TA	9/16	2 1/8	384	1.19
-27	100	G91P27491	9/16	5/32	20	1.59
-33	200	G91P27492TA	5/8	1 3/8	303	1.19
-33	100	G91P33491TA	5/8	1 7/16	427	1.19
-33	200	G91P33492TA	5/8	1 7/16	398	1.19
-39	400	G91P39494TA	13/16	1 3/8	99	1.59
-47	100	G91P47491	9/16	1 3/8	114	1.75
-56	200	G91P56492TA	3/4	1 13/16	294	1.80
-68	200	G91P68492TA	7/8	2 1/8	478	1.80
-82	400	G91P82494TA	1 1/16	2 3/16	101	2.10
-1.0	400	G91P10594TA	1 1/16	2 1/8	78	2.35
-1.0	200	*767-236	9/16	1 15/16	200	2.20
-1.0	200	*767-78	3/4	2 3/32	504	1.80

\*Not VitaminQ, but similar.

**P**OTENTIOMETERS, 25 Watt, these excellent wirewound controls are made by the leading manufacturers and are in original cartons. Priced ridiculously low, only 20% of list. Satisfaction guaranteed! Substantial stock, up to 7000 pieces of a size.

Ohm	Bush	Shaft	Case	Price
3-5	5/8	1.8-d	O-H-I	\$1.04
3-5	1/2	1 1/2"	C	1.04
3-5	3/8	1 1/8	D-245	1.04
3-5	1/2	1 1/4	D-245	1.04
3-5	3/8	1	D-245	1.04
3-5	3/8	1 1/8	D-245	1.04
3-5	3/8	1.8-d	O-H	1.04
3-5	1/2	7/16	O-H	1.04
3-5	3/8	1	D-245	1.04

VDC	VAC	AMP	Cat. #	Price
10	13	2	D10	\$3.05
10	13	4	D11	2.95
10	13	6	D12	4.50
10	13	12	D14	5.60
10	13	18	D15	7.85
10	13	22.5	D16	10.10
20	26	2	D17	5.55
20	26	4	D18	7.45
20	26	6	D19	8.00
20	26	12	D21	10.25
20	26	18	D22	13.10
40	52	2	D24	10.10
40	52	4	D26	14.65
40	52	6	D28	18.10
40	52	12.5	D30	34.30
60	78	2	D31	13.50
100	130	5	D38	9.85
120	156	2	D47	23.95
120	156	4	D48	36.00

10VDC—full wave, others full wave bridge

**R**ECTIFIERS—low current bridge

VDC	VAC	MA	Cat. #	Price
20	26	10	A200	\$ 7.70
20	26	50	A201	1.95
100	130	10	A204	2.00
300	390	10	A210	6.00

**R**ECTIFIERS—high voltage half wave.

VDC	Peak Inverse	MA	Cat. #	Price
130	370	5	A211	\$ 8.30
260	740	25	A224	1.50
620	1850	25	A225	1.60
650	1850	25	A228	4.20
650	2760	25	A232	19.05
1300	3700	5	A232	10.90
1300	3700	5	A233	6.60
1300	3700	25	A234	1.95
1625	4600	5	A236	8.10
1625	4600	25	A237	10.20
2275	6430	5	A249	11.10
2275	6430	25	A243	14.00

**R**ECTIFIERS—small 130 VAC

35 Ma.	50 Ma.	65 Ma.	100 Ma.	250 Ma.	300 Ma.	450 Ma.	Price
35 Ma.	.54	50 Ma.	1.00	250 Ma.	1.60	450 Ma.	2.13

**T**IME DELAY Relay—adjustable from 1-60 seconds. 1/10" spaced one second marks for accurate setting. Contacts SPDT, 1000 W; 115 VAC open 2 second spring recycle when deenergized. Fully enclosed in attractive black bakelite 3" round case. Brand new. Reg. price \$26.46. Model TD-1M. \$14.95 Model TD-15H (15 sec.) .....\$13.95

**T**RANSFORMER—400 cycle, hermetically sealed, 117V in, 50V out @ 157MA, 3V @ 2A, 6.3V @ 0.6A, 6.3V @ 4.5A, 6.3V @ 4.5A out 3 1/2 x 4 3/4 x 5 1/2. Brand New. ONLY .....\$4.95

**T**RANSFORMERS, Pulse—901756-501 RCA. 15/16 dia. x 1 1/4" high, 15 turns on primary. 330 turns secondary, core is 1/2" stack of .007 inch "P" laminations. Magnetic Metals Co. Audio 58, used to form 7.3 microsecond pulses.....\$1.00  
901756-502, P.C.A. same core & can as 501, 100 to 200 turns, used to form 2.2 microsecond pulses .....\$1.50

**U**L Approved Card Set, 6 ft., fresh, D709 Brown .....\$23

**V**IBRATOR Power Supply, PE204A Radiator, 12VDC in, supply plate and screw volts for telephone repeater EB99 plus TY14, 6" x 7" x 5 1/2" with cable & 18 contact Jones, spare VS-1 6 pin vibrator & schematic in case. Orig. overseas pack, two to the case. Checked output, not simultaneously: 190V-0MA, 92V-40MA, 150V 16MA, 130V-42MA, 125V-28MA (ahead of filter) .....\$5.95

**W**IRE, Non-Strip Rec, CRJ red or blue #26-19/38,500 ft. spools. This tiny wire can be soldered without stripping, excellent for that intricate job. Reg. \$16.50 per m., 500 ft. ....\$2.75

**X**TRA Care taken to make sure all shipments have the right items, are shipped at the right time to the right place with the right packing.

**Y**OU will be pleased with our stock and service on these regular lines too: Aro-Milis, Alpha, Automatic, Cannon, Carling, Chicago Transformer, Crest Labs., Eby, Electro JCT's., Federal, Grayhill, Greenlee, JGT's, Kings, National, Sarks, Switchcraft, Tuck, UNICO, Vector.

**Z**ENITH—Remote Control unit 115 VAC input 4 1/2 RPM output either direction with control cable, switches, etc. Ideal for moving "hot" items in measurements labs. A dozen were used in a psycho lab for remote control of potentiometers. Plenty of torque. New in orig. ctn. Few left! HURRY!. \$8.95

## SPECIALIST IN ELECTRONIC SUPPLIES

# HAROLD H. POWELL

*Widely Known for Fair Dealing  
and Good Service*

### 2104 MARKET ST. PHILA. 3, PENNA. LOcust 7-5285



**J**OINT—Universal Aluminum 3/4" bore 1 1/2" overall length.....\$5.85

**K**NOBS National and Eby in stock, include new Eby SG bar.....\$8.88

**L**AMP—Black Light—4 W-75 400 x 7 3/4" New .....\$1.00

**N**E-51 .....\$1.09  
**N**E-2 .....\$1.09  
**A**R-1 Argon 2 1/2W std. base.....\$25

**M**OTOR 1 RPM Synchron.....\$3.50  
60 RPM Telechron—6 Watt.....\$4.30

**N**ETWORK DELAY, 1400 ohm, alum. can 1 3/4" x 1 3/4" x 3/4".....\$2.15  
**N**ON-LINEAR Coil-RET-D164820 tiny saturable reactor used in RC 604 Useful as harmonic generator, in DC amplifiers etc. Normally tape core only .0004 inches thick. Cost twice this.....\$2.90

**O**IL FILLED Subminiature Vitamin Q Condensers.

**P**OTENTIOMETERS—50 & 100 watt.

Ohms	Watt	Cat. #	Price
12	50	W-L	\$1.41
500	50	O-K	1.41
500	100	O-K	2.10
800	50	O-J	1.48

# Checked-Tested and **APPROVED**

It has to be right! . . . when it's from Semler. Semler is one of the leading suppliers of precision test equipment to the aircraft industry. Semler is a recognized and approved source of supply for many foreign and U.S. Government agencies.

**... WHEN IT'S FROM**

## AN/APS-6 AIRBORNE RADAR

This multi-purpose, multi-range set can be used as: 1) Conventional radar; 2) Gun aiming; 3) Beacon; 4) Identification signals; up to 100 miles. Originally designed primarily for night fighters, it is also suitable for fog and low visibility conditions. There are four Radar-scanning ranges (nautical miles); 65-mile; 25-mile; 5-mile; and 1-mile; PLUS a Gun-Aim range of 1,000 yards or less. The instrument has a 120-degree scanning cone, normally. This narrows to a 15-degree cone during the gun-aiming operation only. 65-MILE AND 25-MILE RANGES present a scope showing target range and azimuth deviation from line of flight. Progress towards target moves the target indication down the scope. 5-MILE AND 1-MILE RANGES bring elevation into scope with addition of an elevation-blip which will show in relation to target. AT 1,000 YARDS, GUN AIM ranging brings a gun sighting pattern on scope, with a positive indication when target moves within 250-yards' range.

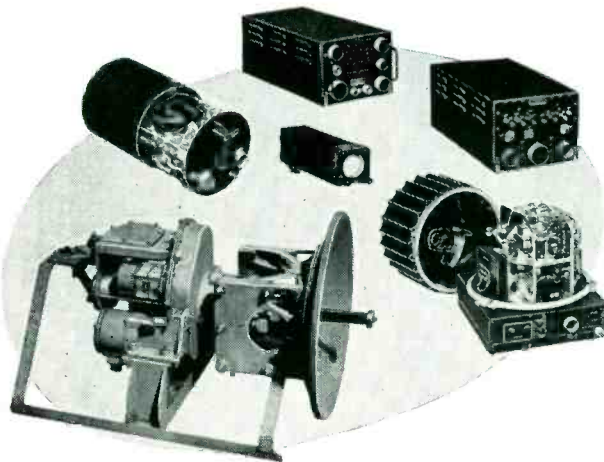

The AN/APS-6 is illustrated above in the chief assembled components making up the set (NOT shown in proportion). The illustration does not show minor junction boxes, racks, etc., which, however, are included with the unit when shipped.

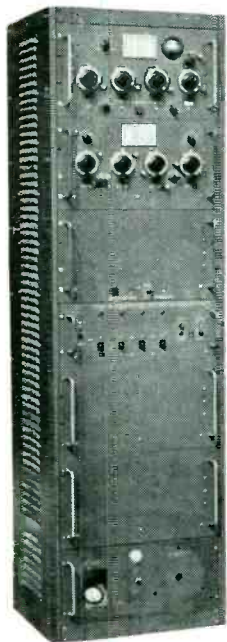

### BC640 TRANSMITTER

This is a crystal-controlled complete ground station, including speech amplifier. Suitable for police radio, taxicab, ground-to-plane, etc. Operates 110-125-V., 60-cycle, or 220-250V., 60 cycle; 1 Ph.; 100-158 Mcs; with a push-pull HK24G, 75 W. output at the final amplifier. Also, Class B, AM, Push-pull 811's; auto transformer. Transmitter keys at 30 wpm satisfactorily.

### BC639 RECEIVER

Originally designed for use with BC640 above. Same power supply; same range, 100-158 Mcs. 1 RF and 3 IF stages; RA42 power supply; includes signal strength meter. AM receiver also suitable for CW operation.

### TELEVISION CAMERAS

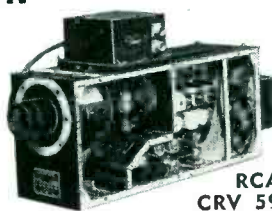

Vertical scanning 40-60 cps. Horizontal scanning 13,500 - 15,800 cps. 350 line resolution. Uses 1848 Iconoscope.

Six stage video amplifier unit with band pass of about 3.5 mcs. Entire unit is self-contained complete with RF transmitter, having a power output of 25 watts, operating on a carrier frequency of 60 to 110 mcs. All controls are readily accessible on the exterior of the set.

A highly efficient unit which was originally used by the U. S. Navy for directing pilotless aircraft. It is now being used by laboratories and universities throughout the country for particular experimental work in the field of television. It is invaluable for training purposes in television schools. Industrial application for the observation of instruments that are inaccessible for size or physical hazard. Currently being used for observation of aircraft in the California Associated Wind Tunnels at the California Institute of Technology. For TV studio use, this camera may be used in the movie pick-up chain. It may also be easily adapted for driving from a master synch generator. Ideal for use in place of a monoscope for alignment purposes.

CABLE ADDRESS:  
Sembro  
Los Angeles

# Semler

**ASSOCIATED INDUSTRIES, INC.**

**PHOTOGRAPHIC**

5730 Wilshire Blvd.  
Los Angeles 36,  
California

**ELECTRONIC**

6855 Tujunga Ave.  
North Hollywood,  
California

**AIRCRAFT**

118-18 Ventura Blvd.  
North Hollywood,  
California

### PRECISION TEST EQUIPMENT

*In Stock Now*

TS3/AP	TS80/U
TS108/APN	TS89/AP
TS12/AP	TS100/AP
TS13/AP	TS101/AP
TS15/AP	TS110/AP
TS16/APN	TS111/CP
TS19/APQ5	TS118/AP
TS23/APN	TS125/AP
TS24/ARR2	TS126/AP
TS26/TSM	TS131/AP
TS27/TSM	TS148/UP
TS32/TRC1	TS155
TS33/AP	TS170/ARNS
TS34A/AP	TS174/U
TS35/AP	TS175/U
TS36/AP	TS184A/AP
TS45/APM3	TS204/AP
TS51/PG4	TS226/AP
TS56A/AP	TS239/UP
TS59/APN1	TS251
TS61/AP	TS268/U
TS67/ARNS	TS323
TS69	TS428
TS78/U	

Semler Photographic Division; COMPLETE LINE OF AERIAL CAMERAS, LABORATORY, & SPECIALIZED PHOTOGRAPHIC RECORDING EQUIPMENT. Semler Aircraft Division; COMPLETE LINE OF AIRCRAFT INSTRUMENTS & ACCESSORIES.

*In Stock Now*

IE19	I-122	I-222
IE21	I-130	I-223
IE36	I-139A	BC-221
IE45	I-145	BC-376
IE46	I-148	BC-906
IE57	I-155	BC1066
I-56	I-173	BC1201
I-72	I-176	BC1203
I-95	I-177	BC1277
I-96	I-196A	BC1287
I-100	I-198	BE-67
I-115	I-208	OAP-1

TS21/CRN5	TS102 AN/APR-1
TS34	TS117 AN/APR-4
TS62	TS125 IS-185

Dumont 224 — Dumont 241  
Oscilloscopes

Ferris 18B Microvolter

Hewlett-Packard 200D  
Audio Oscillator

ATA — ASD/SWR

# Semler

**ASSOCIATED INDUSTRIES, Inc.**

6855 Tujunga Ave., North Hollywood, Calif.  
Phone: STanley 7-5458

# QUARTZ CRYSTALS

## NEW LISTING

Made from the finest Brazilian Quartz. Will provide a high degree of activity and frequency stability. All tested and marked by the manufacturer to a very close tolerance. In the frequencies outlined below the crystals itemized under the heading "From & To" are mostly in progressive frequencies between the limits shown (as for example: "From 3300 to 3377," are as follows: 3300KC, 3301KC, 3302KC—, 3377KC.) are of limited quantities in each frequency. Those listed singly are in quantities of 50 or more.

**FT243**  
Prong centers 1/2", Prong dia. 3/32"  
Price \$1.15 ea. (25 for \$25.00)

FROM	TO	FROM	TO	FROM	TO
1915	1995	6100	6173.3	7906	7968
2030	2065	6225		8000	
2175	2155	6250		8025	
2300		6275		8050	
2320	2390	6300	6375	8100	8175
2420		6325		8200	8275
2604		6400		8300	8375
2685		6500		8400	8475
3105		6596.6		8500	8575
3652	3689	6700		8600	8650
3729	3799	6800			
3805		6823			
		6845			
		6875			
		6900			
		6925			
		6950			
		6975			
		7000			
		7025			
		7050			
		7075			
		7100			
		7125			
		7150			
		7175			
		7200			
		7225			
		7250			
		7275			
		7300			
		7325			
		7350			
		7375			
		7400			
		7425			
		7450			
		7475			
		7500			
		7525			
		7550			
		7575			
		7600			
		7625			
		7650			
		7675			
		7700			
		7725			
		7750			
		7775			
		7800			
		7825			
		7850			
		7875			
		7900			
		7925			
		7950			
		7975			
		8000			
		8025			
		8050			
		8075			
		8100			
		8125			
		8150			
		8175			
		8200			
		8225			
		8250			
		8275			
		8300			
		8325			
		8350			
		8375			
		8400			
		8425			
		8450			
		8475			
		8500			
		8525			
		8550			
		8575			
		8600			
		8625			
		8650			

**CR 1A/AR or FT241**  
Prong spacing 1/2", Prong dia. 1/8"  
Price 79¢ ea. 12 for \$9.00

FROM	TO	FROM	TO
2853	7625	9399	9499
3988	7650	9510	9510
4188	7736	9523	9523
4285	7740	9589	9589
4300	4374	9601	9601
4788	7750	9611	9611
5020	7770	9630	9630
5100	7775	9630	9630
5120	7778	9630	9630
5200	5295	9630	9630
5250	7780	9630	9630
5300	5396	9630	9630
5410	7790	9630	9630
5470	7800	9630	9630
5510	7810	9630	9630
5568	7825	9630	9630
5600	7830	9630	9630
5670	7850	9630	9630
5780	7852	9630	9630
5810	7852	9630	9630
5923	7900	9630	9630
5960	7910	9630	9630
6011	7925	9630	9630
6130	7930	9630	9630
6203	7930	9630	9630
6270	7930	9630	9630
6300	7950	9630	9630
6375	7950	9630	9630
6400	8002	9630	9630
6499	8002	9630	9630
6499	8007	9630	9630
6500	8012	9630	9630
6500	8092	9630	9630
6500	8298	9630	9630
6500	2310	9630	9630
6500	2384	9630	9630
6500	2410	9630	9630
6500	2450	9630	9630
6500	2561	9630	9630
6500	2600	9630	9630
6500	2916	9630	9630
6500	2704	9630	9630
6500	2802	9630	9630
6500	2891	9630	9630
6500	3117	9630	9630
6500	3154	9630	9630
6500	3325	9630	9630
6500	3435	9630	9630
6500	3857	9630	9630

**XL5 Dual**  
3 prongs 1/2" x 1 19/32" prong dia.  
Price \$1.95 ea.

**FT241A**

SPECIAL TYPE WE.  
Prong spacing 1" CTS.  
Prong Size 3/32" dia.

These are in successive steps of .1 MC variation from 20.0 MC to 27.9 MC  
Suitable for low frequency purposes (1/54 of Stated Values)

Price \$1.15 ea.

**XL5 Single**  
3 prongs 1/2" x 1 19/32" prong dia.  
Price \$1.35 ea.

**UNASSEMBLED CRYSTALS**

consists of quartz crystal plates made for FT243 holders. Furnished complete with holders, electrodes, springs and all hardware.

Price .29 ea.

Crystal plates available in the following frequencies:—

FROM	TO	FROM	TO
2200	2210	7750	7873
2210	2310	7750	7950
2310	2384	7775	8275
2410	2450	7800	8325
2561	2600	7850	8450
2698	2916	7925	
2704	2787	8117	
2802	2891	8371	
2891	3117	8650	
3117	3154		
3154	3325		
3325	3435		
3435	3857		

## EDLIE ELECTRONICS, Inc.

154 Greenwich Street,  
New York, N. Y.  
Telephone DIgby 9-3143

# WIRE-CABLE TUBES PARTS

**CORDAGE**

CO-122 3 conductor each #22 AWG neoprene jacket 550' lengths  
CO-127 single #14 AWG braided and tinned copper braid shield

**MULTI-CONDUCTOR**

2 conductor AWG 12	7 conductor AWG 16
7 conductor AWG 14	19 conductor AWG 16
14 conductor AWG 16	6 conductor AWG 20
11 conductor shielded AWG 20	10 conductor AWG 16
2 conductor AWG 18	22 conductor AWG 16
2 conductor shielded AWG 10	

**AMOUR**

DRIA-23 DHFA-100 FRIA-4

**SINGLE CONDUCTOR AWG 10**

shielded cable with terminal lug each end 100' and 150' lengths

**WIRE**

AWG 18 copperweld  
AWG 29 tinned copper  
Resistance wire AWG 32  
AWG 22 with nylon core plastic insulation

**OIL FILLED CONDENSERS**

MFD	VDC	Each	Ten	MFD	VDC	Each	Ten
1	600	.85	.80	.5	2000	2.00	1.90
2	600	.95	.95	.25	3000	2.85	2.80
4	600	1.40	1.40	.5	3000	2.95	2.90
5	600	1.65	1.60	.2	5000	4.50	4.25
-1	600	2.50	2.35	.1	7500	3.95	3.95
.01	1000	.85	.80	.1	7500	12.50	12.00
.5	1000	.95	.90	.1	12000	7.95	7.95
2	1000	1.65	1.60	.0008	15000	12.50	11.75
1	1200	1.65	1.60	.2	15000	14.95	14.80
1	1500	1.75	1.65	.045	16000	12.95	12.50

**SPECIALS**

80-86 Crystal in Holder \$2.50  
Balloon with Hydrogen Generator \$2.50  
300 Feet Aerial Wire \$2.00

SWITCHES—BATHTUB—OIL FILLED—MICA CONDENSERS—POTENTIOMETERS. SEND FOR CATALOG

## COMET ELECTRONIC SALES CO.

22 Washington St.

Tel. BEacon 2-7863

Brighton 35, Mass.

TERMS: Minimum order \$5.00 — Mail orders promptly filled—All prices F.O.B. Boston, Mass. Send M.O. or check. Shipping charges sent C.O.D. 25% deposit required with all C.O.D. orders.

**MICROWAVE TEST EQUIPMENT**

10 CM echo box CABV 14ABA-1 of OBU-3, frequency range 2890 MC — 3170 MCS. Direct reading micrometer head. Ring prediction scale plus 9% to minus 9% Type "N" input. Resonance indicator meter. With accessories, spares and 10 CM directional coupler. Brand New.

**TUBES**

2C34	5.45	803	3.60	CEQ72	.85
2X2/879	.55	826	.65	CK 70	4.15
3E24	4.95	864	.25	CRP 72	.85
3C24	1.60	931A	4.45	E 1148	.30
7C4/1203A	.70	955	.35	HY 515	.20
10Y	.35	957	.35	RKR 72	.85
15R	.65	CK 1005	.45	RK 73	.45
30 Spec.	.40	CK 1007	.90	5BP4	4.25
39/44	.25	1626	.35	5FP7	1.75
45 Spec.	.35	1629	.25	116 G	.70
WE 203A	6.75	2051	1.10	1B3 GT	.80
316A	.60	7193	.50	3A4	.60
WL 531	4.95	8011	1.50	5U4G	.57
713A	.90	9006	.30	6K6GT	.60
801A	.25	CS	8.00		

**HI VOLTAGE FILTER CHOKES**

.4 HY 4.5 Amp DC 3 ohms 1230 RMS to ground. New.  
1 HY 3.2 Amp DC 3.5 ohm GE89G459. New.  
1.7-3 HY 2 AMP DC 34,000 VDC GE Y346A. New.

**NAVY ENTERING TYPE INSULATOR**

Porcelain flanged bowl with brass rod, fittings and aluminum shield. Dimensions 4 3/8" high, 6-5/16" OD at base. Brand new \$4.50.

**10 CM ROTATING ANTENNA**

24" Parabola in turret 360° span at 12 RPM DC, motor control and reversing switch New.

**TIME DELAY SWITCHES**

1 Minute 115 VAC 60 cycle Enc. in Water-proof Metal Case New \$5.25  
3 Micro Switches Contact at 40-41-42 Second Time Delay 110 VAC Motor New \$4.50  
Thermo Switch 50° to 300° F 115 VAC @ 6A 230 VAC @ 5A  
Breaks Contact with increase in Temperature New \$1.35

**CONTACTORS**

DPST 115 VAC 60 cycle 15 Amp De-Ion Line Starter Westinghouse \$6.95  
DPST 115 VAC "AB" #700 \$5.95

**RELAYS**

12 VDC DPST Allied Control Box 32.....\$1.25  
24 VDC DPST Allied Control BJD36.....\$1.45  
24 VDC 3PDT 8 Amp.....\$1.50  
110 VAC DPST 1 Amp Contacts Struthers Dunn CKA 1970.....\$3.65  
115 VAC DPST Struthers Dunn CXA 2997 \$3.65  
220 VDC DPST Struthers Dunn CK 2122.....\$4.50  
230 V 50 cycle DPST G.E. 12HG11A2.....\$4.00

**ROLLER INDUCTANCE COIL 0-15 MH WITH VERNIER ADJUSTMENT**

Coil is wound on ceramic form 3 1/8" long. Right angle drive gear with 5/8" shaft. Three position switch for vernier operation New—Meissner—C-625

**METERS**

Portable 0-25 Amps AC Weston #433 Brand New \$37.50  
Switch Board Panel 0-100 Amps DC Weston #269 with 100 Amp Shunt Brand New \$24.95

**EQUIPMENT**

Walkie-Talkies 2.3-4.6 MC  
MN-26Y Bendix Compass Receiver  
BC-733 Glide Path Receiver  
DAB-3—Direction Finder  
RDF Receiver Equipment 200-550 KC Fixed Tuned



# COMPASS

COMMUNICATIONS COMPANY

393 GREENWICH STREET  
NEW YORK 13, N. Y.

CABLE ADDRESS: COMPRADIO, N. Y.  
ALL PHONES: BEEKMAN 3-6509

WE MAINTAIN  
OUR OWN FULLY  
EQUIPPED TESTING  
LABORATORY TO  
TEST AND GUARANTEE  
ANYTHING WE SELL

## Suppliers of

MARINE, GROUND & AIRBORNE

## TRANSMITTERS

FROM 25 WATTS TO 5 KILOWATTS

## RADAR

## SONAR

## TEST SETS

## TELEPHONE EQP'T.

## CONVERSION EQP'T.

- MOTOR GENERATORS
- CONVERTORS
- DYNAMOTORS
- INVERTERS
- POWER SUPPLIES
- RECTIFIERS

AND

## TUBES— SPECIAL PURPOSE and TRANSMITTING TYPES

**TCS**—Collins mfd. Navy radiotelephones for shipboard and mobile use, complete with all accessories for operation from 12, 24, 110, 230 volts d.c. and 110 or 220 volts a.c.

**TDE**—Navy or commercial marine transmitters, complete 110 & 220 volts d.c. and a.c.

**TBK**—Navy high frequency transmitter, 2-20 mcs; 500 watts output. Supplied complete with m/g and starter for d.c. or a.c. operation.

**TBM**—same transmitter but with speech input equipment to give 350 watts phone.

**TBL**—Navy all-wave transmitter; 350 watts output; CW and phone. Supplied complete with m/g and starter for d.c. or a.c. operation.

**TAJ**—Navy intermediate freq. transmitter, 175-550 kcs; 500 watts output. Supplied complete with m/g and starter for a.c. or d.c. operation.

**SCR-284**—the famous mobile and ground station for field use. Large quantity of complete sets available.

**MAG**—10 cm. portable link radar transmitter receivers, 6-volt operation.

**TBN**—200-500 kcs, complete with 220/440 volt, 3 ph. 50-60c. power supply—conservatively rated at 1 kw. output.

**SCR-510 and 610** in quantity.



## • BEACONS

AN/CPN-8 . . . . . 10 cm.

AN/CPN-6 . . . . . 3 cm.

YJ and YG . . . for shipboard use

**BIG SAVING!**  
**FERRULE TYPE**  
**RESISTORS**

Immediate Delivery from Our Stock of Over 250,000

Wide assortment from 0.2 to 300,000 ohms

ENAMEL—GLASS  
FIXED—ADJUSTABLE

NEW AND IN PERFECT CONDITION

Nearly All Made to JAN Specification

Write for Catalog E-12

ELECTRONIC DIVISION  
**UNIVERSAL YONKERS CORP.**  
137 Alexander St., Yonkers 2, N. Y.

**IMMEDIATE DELIVERY**

PL-112	U-16-U
PL-118	UG-34/U
PL-147-A	UG-88/U
PL-151-A	UG-260/U
PL-259-A	UG-306/U

**NOW IN STOCK**

**P. J. SALES - WO - 4-2490**

99 Murray St. New York City 7, N. Y.

# TELEMARINE COMMUNICATIONS CO.

3040 W. 21ST STREET,  
B'KLYN 24, NEW YORK.  
PHONE: ESPLANADE 2-4300  
CABLE: TELEMARINE, N. Y.

**IMMEDIATELY  
AVAILABLE  
FROM STOCK**

**GROUND & AIR  
COMMUNICATIONS**

**FOR THE BEST  
IN ELECTRONICS!**

**PARTIAL LISTING  
OF OUTSTANDING  
SURPLUS COMMUNI-  
CATIONS EQPT.**

## MARINE

TCS X'mttr-Receivers for Ship or Shore.

4U RMCA HF/IF with Auto Alarm & Em'gcy X'mttr for Shipboard Installation

TBK HF 500W. Transmitter with MG, Starter, and Spares.

GO-9 100/125 W. IF/HF Ship or Aircraft Transmitter. A1 or A2 Emission. All New with Spares.

150-AY Mackay IF Ship X'mttr.

8707 RMCA Ship Radio Compass

## EXTRA!

PE-104 POWER SUPPLIES for Receiver of SCR-284, NEW, with Spare Vibrator, Export-Packed. Large Quantity Available. **WRITE FOR PRICES.**

## MISCELLANEOUS

DZ-2 Direction Finders

GP-7 Aircraft Transmitters

ZB-3 ILAS Eqpt.

SCR-283 RCVG & X'mtng Eqpt. Complete.

RT-3/ARN-1 Altimeter

RADIOSONDES AN/AMQ-1A to D. New.

SCR-610 Crystals, in sets (120 channels) or individually. TESTED. Write for PRICES

TDQ VHF 100-156 MC 50W. AM X'mttr for 110 V. 50/60 C. AC.

BC-797 VHF 110-126 MC, 50W. AM Output or 110 V. 50/60 C. AC.

SCR-284 Ground Portable AM, Trans-Recr Eqpt. for Field Communications.

SCR-522 VHF, 4-Channel, 100-156 MC Trans-Rcr Eqpt. for Plane or Ground Communications.

SCR-511, Walky-Talky, 3-6 MC, Crystal Controlled Trans-Recr, with Plug-In Units for Freq. Changing.

96-200A, 2 KW Wilcox X'mttr. 125-525 KC. 3 Cabinets: RF Unit, Modulator, Rectifier; A1, A2 and A3 Emission.

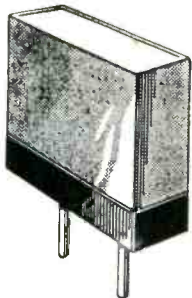

**SAVE! SAVE! SAVE!**

# SURPLUS RADIO CRYSTALS

PRICED TO SELL . . . AT A FRACTION OF THEIR ORIGINAL COST  
MFG. BY WESTERN ELECTRIC AND FEDERAL TEL. & RADIO

## ALL FT-241-A HOLDERS

Available As Follows For:

SCR 608-A and SCR 628-A      SCR 528 and SCR 538  
BC 684 . . . . . 120 per set      BC 604 . . . . . 80 per set

500 KC Crystals . . . . . **\$1.95 ea.**  
1000 KC Crystals . . . . . **\$3.95 ea.**

QUANTITIES AVAILABLE

Write For Price Quotation On Your Requirements.

**C and H Sales Company**

BOX 356-Z EAST PASADENA STATION • PASADENA 8, CALIFORNIA

## PHOTOCON SALES

417 N. Foothill Blvd.      SY camore 2-4131  
Pasadena 8, Calif.      RY an 1-6751

FREE 24 PAGE  
SURPLUS SALES CATALOG

WANTED new or clean used electronic surplus. Please state exact description of the condition and details of modification. Include lowest price in first letter.

Audio Oscillator Hewlett-Packard 200		
BB 20-20,000 c.p.s. . . . .	Exc.	\$110.00
LM & BC-221 Frequency Meter with cal. book, crystal, and tubes. . . . .	Exc.	99.50
TS-352/U Weston Test Set. . . . .	Exc.	150.00
TS-173/UR Frequency Meter 90-450 mc. complete with crystal, cal. book, & 115 VAC. Power Supply. . . . .	Like new	600.00
TS-148/UP . . . . .	New Mfg.	PUR*
Signal Generator 198A. . . . .	Like new	PUR*
Million Signalizer Radio & TV. . . . .	Like new	PUR*
Dumont 208 Scope. . . . .	Exc.	PUR*
TS-146/UP X-Band Signal Generator . . . . .	Exc.	PUR*
TS-34/AP Portable Oscilloscope. . . . .	Exc.	350.00
TS-12 Test Set for X-Band Box 1 & 2 complete. . . . .	Exc.	PUR*
Measurements Corp. Model 82 Standard Signal Generator 20cy.-50mc. . . . .	Exc.	PUR*
Hewlett-Packard Model 410A High Frequency V.T.V.M. . . . .	Like new	PUR*
Kay Electronic Mega-Sweep 100 kc. to 1000 mc. . . . .	Exc.	PUR*
APR-4 Search Receiver . . . . .	PUR*	
Tuning Units for APR-4 Receiver. . . . .	PUR*	
BC-343, BC-312, BC-342 Receivers. . . . .	PUR*	
APS-3 . . . . .	Exc.	PUR*
SCR-284 Fields Sets. . . . .	Exc.	PUR*
APN4 or B. . . . .	Exc.	PUR*
APR-5A . . . . .	Exc.	PUR*
SCR-545 Radar Trailer. . . . .	Exc.	PUR*
Type 120A Test Set 130-210 mc. . . . .		
Boonton Radio Corp. . . . .	PUR*	
Antenna AT 104/APN9. . . . .	New	20.00
Automatic Pilot Inverter . . . . .		
Type DA Input 28VDC. @ 12 amps. Output 115V., 3 phase, 400 cps. 115VA. . . . .	Exc.	80.00
T-17 Hand Microphone with cord and PL-68 . . . . .	Exc.	4.50
Impedance Bridge 650A General Radio . . . . .	Like new	PUR*
HS-23 8000 ohm. Used \$2.95 . . . . .	New	5.95
HS-18 8000 ohm. Used 1.75 . . . . .	New	2.25
HS-23 800 ohm. Used 3.50 . . . . .	New	6.95
HS-38 600 ohm. Used 1.75 . . . . .	New	2.25

NOTE: One of the largest and most complete electronic surplus stocks in the country. We have thousands of tubes, capacitors, plugs, accessories, transmitters-receivers, test equipment, etc. Send us your requirements.  
TERMS: Prices F.O.B. Pasadena, California. 25% on all C.O.D. orders. Californians add 3% Sales Tax. Prices subject to change without notice.



# WAREHOUSE CLEARANCE TUBE SALE

NEW, STANDARD MANUFACTURERS, IMMEDIATE DELIVERY

0B3/VR90 . . . \$1.20	5JP2 . . . \$19.50	464A . . . \$ 9.50	8020 . . . \$ 2.50
0C3/VR105 . . . 1.20	5T4 . . . 1.50	531 . . . 14.50	9001 . . . 1.75
0D3/VR150 . . . .85	6AC7 . . . .95	532A/1B32 . . . 3.95	9002 . . . 1.50
1A3 . . . .85	6AG7 . . . 1.20	705A . . . 3.75	9003 . . . 1.75
1ASGT . . . .78	6AJ5 . . . 2.25	706AB . . . 22.50	9004 . . . 1.75
1B22 . . . 3.75	6AJ6 . . . 2.10	706AY-GY . . . 32.50	9006 . . . .75
1B24 . . . 14.95	6BG6 . . . .75	707A . . . 14.50	CE22/918 . . . 1.50
1B27 . . . 17.50	6CG . . . .79	721A . . . 2.45	CK501LX . . . 1.50
1B32/532A . . . 3.95	6C8G . . . .79	723AB . . . 22.50	CK1089 . . . 1.50
1N21 . . . 1.25	6HG . . . .69	724A . . . 2.95	EL5B/4B22 . . . 9.75
1N22 . . . 1.25	6K7 . . . .75	724B . . . 5.95	ELC5B . . . 9.75
1N23 . . . 1.50	6SA7 . . . .74	725A . . . 8.50	ELC6A . . . 7.50
1N27 . . . 2.95	6SC7 . . . .97	726A . . . 14.95	EL6CF . . . 8.95
1P23/CE-1 . . . 3.50	6SN7GT . . . .79	750TL . . . 79.50	EL302.5/3B21 . . . 4.50
1R4/1294 . . . .85	6SH7 . . . .79	801 . . . .85	FG27A . . . \$ 8.95
1T4 . . . .59	7C4/1203A . . . .75	803 . . . 5.95	FG-90 . . . 3.40
2A3 . . . .95	7E5/1201 . . . .95	804 . . . 10.50	GL-316A . . . 3.40
2AP1 . . . 8.95	7E6 . . . .55	805 . . . 4.95	GL-434A . . . 22.50
2B22 . . . 4.25	10Y . . . 1.50	807 . . . 1.79	GL446A . . . 2.50
2C33/RX233A . . . 3.45	12A6 . . . .85	810 . . . 10.95	GL605 . . . 49.95
2C40 . . . 17.50	12C8 . . . .89	811 . . . 2.85	ML-531 . . . 14.50
2E22 . . . 3.49	12HG . . . .69	813 . . . 8.95	MK-59 . . . 85.00
2J21 . . . 9.95	12J5GT . . . .57	814 . . . 3.35	QK-60 . . . 85.00
2J21A . . . 12.95	12SF7 . . . .75	815 . . . 3.40	QK-61 . . . 85.00
2J22 . . . 14.95	12SJ7GT . . . .65	816 . . . 1.45	QK-72 . . . 85.00
2J27 . . . 22.50	14H7 . . . .97	826 . . . 1.39	RK-25 . . . 3.69
2J34 . . . 38.45	14I7 . . . 1.10	830B . . . 2.95	RK-65 . . . 26.50
2J50 . . . 69.50	15R . . . 1.00	832 . . . 7.95	RK-72/CRP72 . . . 1.95
2J55 . . . 95.00	23D4 . . . .65	832A . . . 9.50	RX21 . . . 3.85
2X2 . . . .89	30 . . . .48	836 . . . 4.50	RX233A/2C33 . . . 3.45
2X2A . . . 2.15	45 . . . .35	838 . . . 3.50	VR-90 . . . 1.20
3A4 . . . .85	53A . . . 3.95	838W . . . 6.50	VR-105 . . . 1.20
3B7/1291 . . . .62	71A . . . .68	845 . . . 3.95	VR-150 . . . .85
3B24 . . . 5.50	76 . . . .59	845W . . . 6.95	VT-127A . . . 2.95
3C23 . . . 10.50	77 . . . .65	866A . . . 1.25	WL-417A . . . 22.50
3C24/24G . . . 1.95	78 . . . .80	872A . . . 3.65	WL-653B . . . 75.00
3DP1 . . . 3.95	100TH . . . 10.50	884 . . . 1.79	ZP-653 . . . 65.00
3D6/1299 . . . .62	112A . . . .49	902P1 . . . 7.50	
3EP1 . . . 4.95	211 . . . 1.25	957 . . . .45	
3FP7 . . . 4.50	227A . . . 4.50	958 . . . .60	
3GP1 . . . 4.75	274B . . . 2.95	991/NE16 . . . .25	
3IP12 . . . 14.50	304TH . . . 13.95	1616 . . . 2.95	
4B22/EL5B . . . 9.75	304TL . . . 19.50	1619 . . . .89	
4B25/EL6CF . . . 8.95	350A . . . 6.95	1624 . . . 1.95	
4I36 . . . 175.00	359A . . . 2.50	1625 . . . 2.00	
4I37 . . . 175.00	371B . . . 2.95	1629 . . . 2.00	
5BP1 . . . 5.95	388A . . . 2.95	1655/6SC7 . . . .97	
5D21 . . . 23.95	394A . . . 4.25	1846 . . . 115.00	
5FP7 . . . 2.50	450TH . . . 44.50	2051 . . . .95	
5JP1 . . . 23.50	450TL . . . 44.50	8005 . . . 5.85	

# SPECIAL PURCHASE SALE!

RADIO SHACK PARES PRICES ON EVERY OIL CONDENSER!

Order No.	Cap	WVDC	Type	Sale
TE-303	.1	2000		\$ 1.50
TE-135	.1	7500	25F475	3.50
TE-109	.1	13,000	25F313	8.95
TE-134	.1-1	2500	26F709	2.95
R-2010A	.25	20,000	14F63	27.50
TE-294	.5	600	CP70	.79
TE-154	.5	2000	XLJMW	1.55
TE-169	.5	2500	2509	3.25
RE-1295	.5	3000	TJH	3.50
RE-1298	.5	3000	CP70	2.98
RE-2010	.5	29,000	14F103	39.50
RE-1242	1.0	1000	TJL	1.00
RE-1244	1.0	1000	TJU	1.00
RE-1297	1.0	1500	1509	1.85
TE-159	1.0	1500	CP70	1.65
RE-2010B	1.0	10,000	10020	29.50
RE-370	1.0	15,000	14F63	38.75
TE-153	1.5	1500		.95
RE-1136	2.0	600	CP70	1.65
RE-1143	2.0	1000	23F11	1.00
RE-2001	2.0	1500	T	2.15
RE-1221	2.0	2500	2509	5.50
RE-1243	2.0	3000	CP70	5.95
RE-1237	2.0	4000	23F47	8.95
RE-1206	2.0	5000		14.95
TE-132	4.0	400	25F664	1.95
RE-1240	4.0	600	TLA	1.95
RE-1147	4.0	600	609	2.75
RE-1148	4.0	1000		2.95
RE-2006	6.0	600	CP-70	2.75
RE-1222	6.0	1500	TR5	3.25
RE-1123	8.0	600	CP-70	4.95
RE-1279	8.0	1000	T	4.50
RE-1278	8.0	1000	L	3.95
RE-1227	10.0	600	26F441	5.95
RE-1158	10.0	1000	TJL	6.50
RE-1160	10.0	1000	1009	6.50
TE-44	50.0	100	KLH	9.95

## RADIO SHACK CORPORATION

167 Washington St., Boston 8, Mass.

WRITE TODAY FOR FREE 8-PAGE FLYER. HUGE LISTING OF OFF-PRICE VALUES!

## SAVE ON TUBES BRAND NEW TUBES GUARANTEED TUBES

0A2 . . . \$1.00	2J32 . . . 39.50	4J28 . . . 129.50	FG-17/5557 . . . Write	204A . . . 49.50	423A . . . Write	724B . . . 2.75	953E . . . Write	
0A3/VR75 . . . 1.10	2J33 . . . 27.50	4J29 . . . 149.50	T-20 . . . 3.75	205F . . . Write	434A . . . 19.95	725A . . . 6.95	954 . . . 33	
0B2 . . . 1.40	2J34 . . . 27.50	4J30 . . . 249.50	RK-72 . . . 7.50	211/VT4C . . . .75	446A . . . 1.19	726A . . . Write	955 . . . 49	
0B3/VR90 . . . 1.00	2J38 . . . 110.00	4J31 . . . 99.50	FG-27A . . . 4.95	217C . . . 4.95	446B . . . 3.50	726C . . . 59.50	956 . . . 49	
0C3/VR105 . . . 1.00	2J48 . . . 27.50	4J41 . . . 99.50	FG-32 . . . 12.95	221A . . . 1.95	450TH . . . 35.00	730A . . . 25.00	957 . . . 49	
0D3/VR150 . . . .90	2J55 . . . 85.00	4J52 . . . 200.00	45 Spec. . . .32	RX233A . . . 3.50	451 . . . 3.95	750TL . . . 99.50	958 . . . 69	
1B22 . . . 2.25	2J56 . . . 149.50	4X150A . . . 32.50	RK47 . . . 4.95	FG-235A . . . Write	464A . . . 10.95	801A . . . .39	959 . . . 2.95	
1B23 . . . 8.95	2J61 . . . 39.50	4X500A . . . 90.00	FG-57 . . . 13.95	250R . . . 8.95	469 . . . 13.95	802 . . . 3.25	977CX . . . Write	
1B24 . . . 16.50	2J62 . . . 39.50	5B1 . . . 7.50	<b>YOUR SURPLUS WANTED</b>				803 . . . 3.75	979 . . . Write
1B25 . . . 2.35	2K22 . . . 39.50	5AP1 . . . 4.95	We Pay Highest Prices!				804 . . . 10.95	980D . . . Write
1B27 . . . 17.50	2K23 . . . 39.50	5BP1 . . . 4.95	RK60/1641 . . . 2.25	250TH . . . 20.00	471 . . . 2.25	805 . . . 3.25	991 . . . .79	
1B32 . . . 3.10	2K25 . . . 29.50	5BP4 . . . 4.50	HY69 . . . 4.50	250TL . . . 12.50	527 . . . 12.95	806 . . . 1.59	1005 . . . 2.95	
1B42 . . . 17.50	2K26 . . . 79.50	5CP1 . . . 4.50	CRP-72 . . . .75	FG-253A . . . Write	530 . . . 16.95	807 . . . 3.25	1006 . . . 3.75	
1N21B . . . 2.75	2K28 . . . 32.00	5C22 . . . 35.00	RKR-73 . . . .75	FG-258A . . . Write	531 . . . 5.75	808 . . . 2.95	1007 . . . .89	
1N23 . . . 14.95	2K29 . . . 23.95	5D21 . . . 19.95	CRP-73 . . . .75	274B . . . 3.25	532 . . . 5.36	809 . . . 2.95	1013 . . . Write	
1N22 . . . 1.25	2K41 . . . 110.00	5FP7 . . . 1.95	RKR-73 . . . .75	279A . . . Write	551 . . . Write	810 . . . 1.49	1016 . . . .90	
1N21C . . . 1.25	2K45 . . . 110.00	5FP14 . . . 16.50	75T . . . 6.95	282A . . . Write	559 . . . 1.49	811 . . . 3.50	1019 . . . .39	
1N23A . . . 2.25	2K48 . . . Write	5GP1 . . . 4.50	75TL . . . 5.95	304TH . . . Write	575 . . . 13.95	812 . . . Write	1024 . . . 1.45	
1N23B . . . 3.50	2K54 . . . Write	5HP1 . . . 6.95	83V . . . 1.10	304TL . . . Write	587 . . . Write	813 . . . 11.95	1025 . . . .39	
1N26 . . . 7.50	2K55 . . . Write	5HP4 . . . 4.95	FG-95/5560 . . . 22.00	304TL . . . Write	609 . . . Write	814 . . . 2.95	1031 . . . 1.50	
1N34 . . . 69	2K56 . . . 115.00	5JP1 . . . 19.95	VT98-Br . . . 19.95	307A/RK75 . . . 4.25	615 . . . Write	815 . . . 2.90	1044 . . . .89	
1N38 . . . 1.50	3AP1 . . . 8.95	5JP2 . . . 19.95	98R . . . 5.95	308A . . . Write	632 . . . 19.95	826 . . . 1.95	2050 . . . 1.40	
1N40 . . . 8.50	3B23 . . . 4.95	5JP4 . . . 19.95	<b>5 FIGURE</b>				828 . . . 9.95	2051 . . . 1.10
1N47 . . . 4.50	3B24 . . . 4.95	5JP5 . . . 19.95	VEEDER ROOT				829 . . . 9.95	5514 . . . Write
1N55 . . . 2.75	3B24W . . . 7.50	5J23 . . . 59.50	COUNTERS				829B . . . 11.95	5523 . . . Write
1N56 . . . 2.49	4B21 . . . 3.50	5J29 . . . 19.95	MODEL S-1				830B . . . 2.75	5560/FG95 . . . 22.50
1N58A . . . 1.25	3BP1 . . . 6.50	5J30 . . . 39.50	95¢				832A . . . 10.95	5586 . . . 249.50
1N60 . . . .60	3BP1 . . . 4.95	5R4GY . . . 1.50	Size 3/4" wide x 1-5/16" long. Dove-tail mounting-removable lever.				833A . . . 34.95	5611 . . . 115.00
1N63 . . . 2.39	3C22 . . . 80.00	5T4 . . . 1.98	J-100 . . . Write	310B . . . 12.95	700D . . . 16.50	832A . . . 3.45	5635 . . . 8.95	
1N64 . . . .30	3C23 . . . 9.95	6G1/5528 . . . 12.50	100-L . . . Write	316A . . . .75	701A . . . 4.50	837 . . . 1.45	5646 . . . 8.95	
1T5GT . . . 1.95	3C24/24G . . . 1.50	6AJ5 . . . 1.95	100TH . . . Write	323A . . . 19.95	702A . . . 2.75	845 . . . 8.50	5651 . . . 2.75	
1Z2 . . . 2.95	3C27 . . . 2.75	6AK5WE . . . 1.50	FG-104 . . . 29.95	327A . . . 4.50	703A . . . 4.95	852 . . . 19.95	5654 . . . 2.95	
VS-2 . . . 9.50	3C31 . . . 3.15	6ALS . . . 1.75	FG-105 . . . 19.00	331A . . . 10.95	704A . . . Write	860 . . . 3.75	5670 . . . 4.30	
2AP1 . . . 8.95	3C33 . . . 9.95	6AN5 . . . 3.65	VU-111 . . . .95	349A . . . 8.50	705A . . . 1.50	861 . . . 19.95	5672 . . . 2.00	
2C21/1642 . . . .69	3C45 . . . 16.95	6AR6 . . . 2.25	114B . . . Write	350A . . . 5.95	706AY . . . 29.50	861A . . . .45	5676 . . . 3.35	
2C39 . . . 25.00	3DP1 . . . 3.95	6AS6 . . . 2.30	HF120 . . . 9.95	350B . . . 3.95	706BY . . . 29.50	864 . . . .39	5687 . . . 4.25	
2C39A . . . 29.95	3E25 . . . 13.95	6BL6 . . . Write	F-123A . . . 7.75	355A . . . Write	706GY . . . 29.50	865 . . . .39	5694 . . . 2.60	
2C40 . . . 9.95	3FP7 . . . 1.95	6BM6 . . . 19.50	VT-127A . . . 3.75	371B . . . 7.75	707A . . . 7.95	866 . . . 1.35	5702 . . . 6.50	
2C43 . . . 15.00	3GP1 . . . 3.95	6C21 . . . 19.50	FG-104 . . . 29.95	374B . . . 3.95	707B . . . 17.50	866JR . . . 1.25	5704 . . . 6.00	
2C44 . . . 1.19	3HP7 . . . 3.95	6F4 . . . 4.50	FG-105 . . . 19.00	381A . . . 10.95	708A . . . 3.95	869B . . . 53.00	5787 . . . 6.00	
2C51 . . . 5.95	4-65A . . . 17.59	6J4 . . . 6.95	VU-111 . . . .95	349A . . . 8.50	713A . . . 8.95	872A . . . 2.75	5814 . . . 3.25	
2C52 . . . 4.95	4-125A . . . 25.00	6K4 . . . 3.50	114B . . . Write	350A . . . 5.95	715A . . . 6.25	876 . . . .59	5915 . . . 1.00	
2B21W . . . 2.49	4B21 . . . 3.50	6SN7GT . . . 2.00	HF120 . . . 9.95	350B . . . 3.95	715B . . . 8.95	881 . . .		

# Headquarters for Microwave Test Equipment

TO AMERICAN INDUSTRY:

## WESTON LABORATORIES

announces

### A New and Unique Electronic Service

Because of the unusual demand for military electronic test equipment, we will re-create pieces with military nomenclature of acknowledged superior design in small or moderate quantities.

Moreover, we will do this at a speed unheard of in electronic circles. Our vast library of technical information, together with unexcelled laboratory facilities under the control of the finest technicians, frequently permit procurement of critically needed test gear otherwise unavailable.

We often are able to produce and deliver before similar material can be supplied as GFE or government bailment.

Complete satisfaction assured, and best of all, our prices reflect considerable savings to you. Write, wire, or telephone.

### TEST EQUIPMENT HEADQUARTERS

Cable: WESLAB Tel: Boston: WE 5-4500

*Weston Laboratories*  
Weston 93, Mass.

## TELEPHONE RELAYS



Large Stock of  
CLARE, TYPES C D & E  
COOKE, AUTOMATIC-ELECTRIC  
ALL TYPES OF COILS and PILE-UPS  
*Send Us Your Specs. for Our Quote*

### CLARE TYPE C STANDARD SIZE SENSITIVE TELEPHONE RELAYS

Coil	Contacts	Will Close at	Price
1) 6500 ohms 1A	4 MA	4 MA	\$2.25 ea.
2) 6500 ohms 1C	2 MA	4 MA	3.00 ea.
3) 6500 ohms 1B-1C	3.5 MA	4 MA	2.75 ea.
4) 6500 ohms 2A-1B	4 MA	4 MA	3.00 ea.
5) 6500 ohms 3A	4 MA	4 MA	3.00 ea.
6) 6500 ohms 3A-1B	4 MA	4 MA	3.00 ea.
7) 6500 ohms 5A	5 MA	5 MA	3.25 ea.

### CLARE TYPE G HALF SIZE SENSITIVE TELEPHONE RELAYS

Coil	Contacts	Will Close at	Price
1) 6500 ohms 2A	5 MA	5 MA	\$2.50 ea.
2) 5800 ohms 3A	4 MA	4 MA	2.50 ea.
3) 5800 ohms 2B-1C	5 MA	5 MA	2.50 ea.
4) 4850 ohms 1C	4 MA	4 MA	2.50 ea.
5) 3600 ohms 1C	6 MA	6 MA	2.00 ea.
6) 4850 ohms 1A	5 MA	5 MA	2.00 ea.
7) 3300 ohms (None)	ACTUATOR		1.50 ea.

All above Relays may be used for continuous duty operation on 110V. D.C.

### OTHER TYPE G TELEPHONE RELAYS

1) 1300 ohms 1A-1C	24 or 48V.	\$2.50 ea.
2) 700 ohms 2A-1C	24V.	2.50 ea.
3) 400 ohms 1A	12 or 24V.	1.65 ea.

### CONTACT SYMBOLS

A=Norm. Open B=Norm. Closed C=S.P.D.T.  
G.E. Relays #CR2701-R109136 Coil—10,000 ohms  
Contacts 1A, 1B Operates on 8 MA. Price \$1.65  
Signal Wheelock Relays #KS9685 Coil—2,000 ohms  
Contacts-1A, 1B, 1C Operates at 9 MA. Price—\$2.75 ea.

Leach Relays Type 1025-SN-BP. Coil—24V. 425 ohms. Contacts—D.P.S.T. Norm. closed. Rated at 10 Ambs. Price—\$1.50 ea.

Five Prong CR-2791 G.E. Plug In Relays.  
1) C-103C25 2200 ohms SPDT 4.5 MA. \$4.00 ea.  
2) C-104128 700 ohms SPDT 6 MA. \$3.00 ea.

Slow Release (For SCR-522-A) Telephone Relays.  
Part No. A19258 Price—\$2.00 ea.

Clare SK-9032 (Hermetically Sealed) Plug-in Relays. Coil—30 ohms 6 volts Contacts—DPDT. Price—\$4.00 ea.

# Chase

Electronic Supply Co.  
222 Fulton St.  
New York 7, N. Y.  
Dlgy 4-3088  
Hollis 4-5033

## Portable Instruments

Molded Bakelite case 7" x 4 1/2" x 3"

### D.C. MICROAMMETERS

5, .10, .50 microamperes

### THERMOCOUPLE MILLIAMMETERS

1, 5, .5, .10 milliamperes

### THERMOCOUPLE VOLTMETERS

5 to 500 volts

Available in multiple range combinations

### Precision Electrical Instrument Co.

146 Grand Street New York 13, N. Y.

## JAN TUBES

0A2	.90	3A5	1.50
0B2	1.00	3B4	2.25
0C3	1.00	3B24	4.75
0D3	.90	3B24W	7.50
1AE4	1.25	3B26	3.50
1E1	.50	3B27	3.75
1B22	2.00	3B28	7.50
1B24	9.50	3E29	14.50
1B37	15.00	3Q4	.75
1B42	8.50	3S4	.75
1P23	2.75	4A1	1.00
1Z2	3.75	4B24	5.75
2C22	.25	4E25	8.00
2C26	.25	4E27	15.00
2C26A	.40	4X-150A	35.00
2C34	.60	5J29	11.50
2C40	12.50	5R4GY	1.50
2C51 (W.E.)	5.75	6-4	.50
2D21	1.35	6-4B	.75
2E25	5.00	6AG5	.75
2J21A	6.50	6AJ5	1.35
2J26	15.00	6AK5	.65
2J27	15.00	6AK5WE	1.50
2J31	22.50	6AK5W	2.25
2J32	25.00	6AK6	1.00
2J33	25.00	6AL5	.60
2J34	25.00	6AQ5	.50
2J40	35.00	6AR6	2.75
2J61	35.00	6AS6	2.50
2J61A	45.00	6AS7	4.25
2K22	Write	6ATP-Tungar	4.00
2K23	Write	6B8	.75
2K25	35.00		
2K28	27.50		
3A4	.85		

6C4	.50	12K8Y	.60	702A	3.00
6H6G	.75	12SG7	.75	704A	.75
6J5	.50	12SG7Y	.85	707A	7.50
6J6	1.00	12S K7	.75	708A	4.50
6J6W	3.50	12SL7	.75	715B	8.50
6K7	.65	12SN7	.75	717A	1.25
6L6	2.00	12SR7	.75	718CY	35.00
6L6G	1.50	24G	1.25	728AY-GY	35.00
6L7	1.00	25Z6GT	.85	801A	.35
6N7	1.10	28D7	1.25	807W	3.50
6SC7	.55	35T I.G.	3.00	826	.75
6SF5	.75	81	.50	827R	125.00
6SG7W	3.75	101L WE	1.00	832A	8.50
6SJ7	.75	203Z	4.50	829B	12.00
6SJ7Y	.85	227A	4.50	835	17.50
6SN7	.75	252A	5.50	837	1.25
6V6GT	.75	286A	7.50	872AS	3.00
6V6GTY	.85	304TH	6.75	874	1.10
6X5GT	.75	304TL	7.50	954	.25
6Y6	1.25	307A	4.50	955	.35
7AG7	1.75	313C	2.75	956	.35
7C24	110.00	316A	1.25	957	.45
10Y	.35	329A	4.50	958A	.60
12A6	.75	371A	.75	1616	.65
12AT7	1.00	412A WE	1.25	1625	.35
12AU7	1.00	417A	15.00	1626	.35
12AX7	1.00	450TL	35.00	1630	.85
12J5GT	.60	471A	2.25	1632	.70
		700-A/B/C	25.00	1633	.70

1644	.75	FG97	22.50
2050	1.25	FG105	17.50
2051	1.00	HV31Z	2.50
2654	2.75	HV134B	.50
5670	5.50	HV615	.25
5686	3.75	KC4	47.50
5687	5.25	KC4-3	37.50
5704	2.50	KY21A	8.75
5726	2.10	LVR	3.50
5763	1.50	QK117	50.00
6101	Write	QK117A	65.00
6099	Write	RK34	.75
8013	2.50	RK47	4.50
8020	1.25	RK60	1.75
8025	4.50	RK72	1.00
9004	.35	RK73	1.25
9006	.35	RX212	15.00
CE2	1.50	SD828	.75
CE2A	3.50	V51	12.50
CE2B	3.50	VT31	50.00
CE2C	3.50	VU508	1.50
CE2T	2.50	WL481	1.00
CE2S/927	1.25	WL532A	3.00
CE25C	2.50	WL670A	7.50
ELC1A	8.75	ZB120	10.00
ELC1B	3.25	45X674	10.00
ELC5B	.65	SAP1	3.75
ELC6A	3.50	5BP4	3.75
ELC6J	7.50	5HP1	4.75
ELC6C	7.50	5SP7	Write
F123A	6.75	7BP7	7.50
FG57	17.50	7HP4	7.50
		9LP7	4.50

## ROSE PRODUCTS COMPANY

102 WARREN STREET

REctor 2-8078-9

NEW YORK 7, N. Y.



**RELAYS ... WORLD'S LARGEST STOCK!**

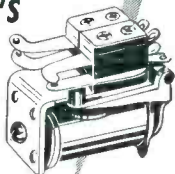

Your requirements of large or small quantities of relays can be quickly supplied from our huge stock. Wide variety of types, all made by leading manufacturers. Each relay is brand new, inspected and fully guaranteed by Relay Sales.

- ✓ STANDARD TELEPHONE RELAYS
- ✓ SHORT TELEPHONE RELAYS
- ✓ DUAL TELEPHONE RELAYS
- ✓ SLOW ACTING RELAYS
- ✓ SEALED RELAYS
- ✓ ROTARY RELAYS
- ✓ MIDGET RELAYS
- ✓ KEYING RELAYS
- ✓ DIFFERENTIAL RELAYS
- ✓ PLATE CURRENT RELAYS
- ✓ ANTENNA SWITCHING RELAYS
- ✓ "BK" SERIES
- ✓ STEPPERS & RATCHET RELAYS
- ✓ LATCHING & INTERLOCKING RELAYS
- ✓ MECHANICAL ACTION RELAYS
- ✓ VOLTAGE REGULATORS
- ✓ OVERLOAD & CIRCUIT BREAKERS
- ✓ REVERSE CURRENT RELAYS
- ✓ AIRCRAFT CONTACTORS
- ✓ MOTOR & CONTROL DEVICES
- ✓ TIMERS
- ✓ SOLENOIDS
- ✓ RELAY ASSEMBLIES

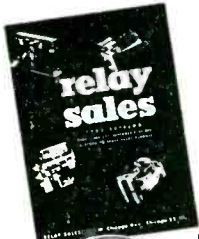

*New*  
**RELAY SALES CATALOG NOW READY**

WRITE FOR YOUR COPY TODAY



833 W. CHICAGO AVE.  
DEPT. 4, CHICAGO 22, ILL.

*Headquarters for Microwave Test Equipment*

THE WIDEST ASSORTMENT, THE STRONGEST DEPTH AND THE MOST IMMEDIATE AVAILABILITY OF ANY SOURCE ON TEST EQUIPMENT.

We are currently producing and delivering the TS-117, TS-125, TS-108, TS-102A, TS-89, TS-268, TAA-16EA and the TSX-4SE. A more complete list follows:

TS-1ARR	TS-62/AP	TS-175/U	TS-323	I-167A	BC-1255/A
TS-2A/AP	TS-63/AP	TS-184/AP	TS-324/U	I-177	BC-1287/A
TS-8A/U	TS-76/APM-3	TS-189/U	TS-328	I-178	BC-1277
TS-10A/APN-1	TS-87/AP	TS-192/CPM-4	TS-338	I-196A	BE-67
TS-11/AP	TS-89/AP	TS-194/CPM-4	TS-359A/U	I-198A	LAD
*TS-12	TS-96/TPS-1	TS-197/CPM-4	TS-362/U	I-208/A	LAF
*TS-13	TS-98/AP	TS-198/CPM-4	TS-375	I-212	LAE-2
TS-14	TS-100/AP	TS-203/AP	TS-377/U	I-222/A	LM-(*)
TS-15B/AP	TS-101/AP	TS-204/AP	TS-389/U	I-223A	LU-2
TS-16/APN	TS-102/AP	TS-205/AP	TS-421/U	I-225	LU-3
TS-18	TS-108/AP	TS-210/MPM	TS-437	I-233	LZ
TS-19	TS-110/AP	TS-218/UP	I-56	IE-21/A	ME-11
TS-23/AP	TS-111/CP	TS-220/TSM	I-61B	IE-36	OAA-2
TS-24/APM-3	*TS-117/GP	TS-226A	I-83A	IF-12/C	OAW
TS-26/TSM	TS-113/AP	TS-230/B	I-95/A	IS-185	P4E
TS-27/TSM	*TS-125/AP	TS-233/TPN-2	I-98/A	IS-189	SG/8U
TS-32A/TRC-1	TS-127/U	TS-239A	I-106/A	AN-PNS-1	TAA-16EA
TS-33/AP	TS-131/AP	TS-251	I-114	BC-221(*)	TSX-4SE
TS-34A/AP	TS-142/APG	TS-263	I-115	BC-376	TSX-35E
TS-34A/AP	TS-143/CPM-1	TS-268	I-122	BC-438	TSX-4SE
TS-35/AP	TS-144/TRC-6	TS-270A/UP	I-122-B	BC-439	TTS-4BR
TS-36/AP	TS-146	TS-281/TRC-7	I-126	BC-838	TTX-10RH
TS-46/AP	*TS-147/UP	TS-285/GP	I-130A	BC-906/D	TUM-9HU
TS-47/APR	*TS-148/UP	TS-293	I-134B	BC-945/A	UPM-13
TS-18	*TS-153	TS-294/U	I-137A	BC-1060/A	
TS-51/APG-4	*TS-155	TS-297/U	I-139A	BC-1066/A	
TS-55/AP	TS-170/APN-5	TS-301/U	I-145	BC-1201/A	
TS-50/U	TS-173/UP	TS-303A/G	I-147	BC-1203	
TS-61/AP	TS-174/U	TS-311/FSM-1	I-153A	BC-1236/A	

\*Of new manufacture.

Before selling your idle test equipment, please get our offer

Cable: WESLAB

Tel: Boston: WE 5-4500

*Weston Laboratories*  
*Weston 93, Mass.*

**PULSE TRANSFORMER**

Tube base plug in type

Here are precision made, high quality compact pulse transformers wound on hypersil cores. They are built in octal bakelite tube bases and can be adapted to many uses. They are completely impregnated and sealed.

**SUGGESTED USES**

- ★ Blocking Oscillator, Multivibrator and Scope Circuits.
- ★ Wherever Accurate Timing and Triggering are necessary.
- ★ Unexcelled in circuit applications for generating low power and low voltage pulses.
- ★ Can be used in circuits utilizing repetition rates from 0 to well over 1 MC and pulse widths ranging from .05 Microsecond up.

Price \$4.50 each IMMEDIATE DELIVERY

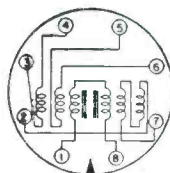

TYPE UX 7350  
EACH COIL - 50-T#36E  
MAX. DC RES. OHMS  
1 8 8 • 4.02 Ω  
2 8 7 • 4.542 Ω  
3 8 4 • 2.357 Ω  
8 8 6 • 2.185 Ω

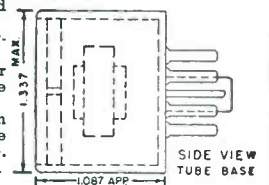
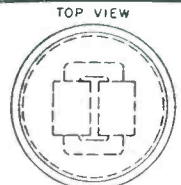

**HATRY and YOUNG**  
THE *Elect* IN ELECTRONICS

811 Boyston St., Boston 16, Mass. CO 7-4700



# "AN" connectors PL-UG

Discounts 30 to 70% **immediate delivery**

**TEFLON — MELAMINE — BLUE**



## "AN" CONNECTORS, Partial Listing

8SIP	16-15P	20-19P	22-25S	24-28P	36-1S
8SIS	16-15S	20-19S	22-27P	24-28S	36-2P
10S-2P	16-16P	20-20P	22-27S	28-1P	36-2S
10S-2S	16-16S	20-20S	22-28P	28-1S	36-3P
10SL-3P	16S-17P	20-21P	22-28S	28-6P	36-3S
10SL-3S	16S-17S	20-21S	22-35P	28-6S	36-12P
10SL-4P	18-1P	20-22P	22-35S	28-7P	36-12S
10SL-4S	18-1S	20-22S	22-36P	28-7S	36-13P
12S-1P	18-5P	20-23P	22-36S	28-13P	36-13S
12S-1S	18-5S	20-23S	22-37P	28-13S	36-14P
12S-6P	18-6P	20-24P	22-37S	28-14P	36-14S
12S-6S	18-6S	20-31P	22-37S	28-14S	36-21P
14S-1P	18-7P	20-31S	24-2P	28-15P	36-21S
14S-1S	18-7S	20-32P	24-2S	28-15S	40-1P
14S-2P	18-8P	20-32S	24-3P	28-21P	40-1S
14S-2S	18-8S	20-33P	24-3S	28-21S	40-8P
14-3P	18-9P	20-33S	24-4P	28-22P	40-8S
14-3S	18-9S	22-1P	24-4S	28-22S	40-11P
14S-4P	18-10P	22-1S	24-5P	32-1P	40-11S
14S-4S	18-10S	22-2P	24-5S	32-1S	40-14P
14S-14P	18-29P	22-2S	24-6P	32-2P	40-14S
14S-14S	18-29S	22-6P	24-6S	32-2S	44-1P
16S-1P	18-30P	22-6S	24-15P	32-9P	44-1S
16S-1S	18-30S	22-8P	24-15S	32-9S	44-2P
16-2P	18-31P	22-8S	24-16P	32-10P	44-2S
16-2S	18-31S	22-15P	24-16S	32-10S	48-4P
16S-3P	20-1P	22-15S	24-17P	32-14S	48-4S
16S-3S	20-1S	22-16P	24-17S	32-15P	48-5P
16S-4P	20-8P	22-16S	24-25P	32-15S	48-5S
16S-4S	20-8S	22-17P	24-25S	32-19P	
16S-5P	20-9P	22-17S	24-26P	32-19S	
16S-5S	20-9S	22-24P	24-26S	32-20P	
16S-6P	20-10P	22-24S	24-27P	32-20S	
16S-6S	20-10S	22-25P	24-27S	36-1P	

Complete stock of all sizes, from 8 to 48, in all combinations and shell types. Also complete stock of "UG" and "PL" Connectors.

WRITE, WIRE, PHONE YOUR REQUIREMENTS TODAY!

# ROSE Electronics Co.

100 Park Place, New York 7, N.Y. COrtlandt 7-6196

## STANDARD BRAND TUBES

Jan Types Fully Guaranteed

1B29	52.75	705AX	1.45
2C40	9.75	705A	1.75
2C46	27.50	715A	5.95
2C51	6.75	813	9.75
2K22	37.50	814	2.50
2K23	37.50	815	1.50
2K25	22.50	872A	3.25
3B4	1.75	931A	3.95
3BP1	4.75	954	.39
3C31/C18	2.51	955	.39
3EP1	4.50	957	.45
6AK5	.85	958A	.59
6AS6	2.75	1005	.59
9GP7	12.50	1007	.85
15E	2.35	NY1269	2.25
T21	1.50	1613	1.15
120A	7.50	1616	.65
121A	2.95	1619	.35
F127A	17.00	1644	.85
304TH	6.75	2051	1.00

### CRYSTAL DIODES

1N21	.75	1N23B	3.50
1N21A	1.50	1N26	7.75
1N21B	3.25	1N34	.65
1N23A	2.25	1N34A	.89

Coaxial Relay 24v DC5 K-101 \$3.95

Please note our new address and telephone number:

### ALLIED ELECTRONIC SALES

74 CORTLANDT STREET, NEW YORK 7, N. Y.  
Barclay 7-5839-5840

## ERIE CERAMICONS

Large quantities in stock;  
immediate delivery.  
All values and tolerances.

N.P.O. & TEMPERATURE COEFFICIENT  
FEED-THRU, STANDOFF, DISC, CERAMICONS.  
LITTLEFUSE FUSE—ALL VALUES.

BELOW FACTORY PRICE.

## GAP ELECTRONICS INC.

102 Warren Street  
New York 7, N Y  
Worth 2 4363



## ATR-13 TRANSCEIVER

Dynamotor powered, either 14 or 2S V. Shock mounted, remotely controlled transceiver. Tunable receiver, range 108-160 M.C., 4-channel crystal controlled VHF transmitter, built-in provisions for omni. Weight, complete with plugs, less cable, 19 lbs. Less crystal, new ..... \$245.00

### Radar

APS-4	Mark 16	RC-214
APS-6	MD4/APS2	RC-224
APT-1	MD6/APS3	RC-260
APT-2	MD22/UPN2	RT34/APS13
APT-3	ND38/APQ13	
APT-4	RC-181FF	T-43/APT-5

### PORTABLE RADAR

Model SQ. 12 cm. Used on small ships. Has PPI indicator. Maximum range 20 miles. 1 Kw. output. Operates from 110 VAC, 60 cps. P.O.R.

### RADAR TRANSMITTER

Model G-23200, 15 tubes. Has 4 independent oscillators. New \$89.95.

### AN/ART-13 PARTS

Part #	Item
564915	Barometric Switch
565027	4-Plate Ceramic, Variable Cap.
K7890443	6-Plate Ceramic, Variable Cap.
564605	4 Controlab-Type 843-003 Cap Assembly

### GAS ENGINE POWER SUPPLY

1 1/2 Kw. 110 V. 60 cps. Complete gas engine power supply. New, with spare parts. P.O.R.

### Headsets & Handsets

HS-23	HS-34	T-20	HS-18
HS-33	TS-10-G	TS-13-C	EE-5

### POWER SUPPLY

110 V. 60 cps. 4 tubes voltage regulated. Power output 200 VDC @ 50 MA. and 6.3 VAC @ 7 amps. New.....\$39.95

### FLUX METER

For measuring flux density between magnet poles. Has two meters in series with a potentiometer and battery for power supply. Range: 500-4000 Gauss in 3 scales. Requires 1 battery which mounts in case. NEW.....\$37.50

### Test Equipment

Complete Line

DuMont 224-A Oscilloscope	TS-118/AP
I-77 Hickok Tube Checker	TS120
I-208 FM Signal Generator	TS127/U
RPC Model 844 Multimeter	TS131
Hewlett Packard 200-C	TS158
I-198	TS19/APQ
BC-538	TS-23/APN
BC-1255	TS24A/ARR-2
IE-36	TS27/TSM
I-95	TS-33
I-96	TS34/AP
I-122	TS-35/AP
I-130A	TS36/AP
I-139	TS-45A/APM-3
I-145	TS61/AP
I-212	TS62/AP
I-222	TS69
TS-3A/AP	TS82
TS10A/APN	TS100/AP
TS12A/AP	TS-102
TS16/APN	TS111/CP
	TS-159/TPX
	TS170/ARN
	TS-173/UP
	TS174/UP
	TS182/UP
	TS184A/AP
	TS200/AP
	TS251
	TS311A/UP
	TS323/UP
	I-140
	TS-208/U
	Boonton Mod.
	78B Sig. Gen.
	Boonton Type
	TS-102 Sig. Gen.
	LAD Sig. Gen.

### Specials

#### RECEIVERS—TRANSMITTERS

APR-4	MP-10G	RTA1/B
APR-5	PE-125AX	SCR-622
ARC-1	R-9/APN-4	TA2J-24
ARC-3	BC-733-D	R-89/ARN
R-4/ARR-2	R-57/ARN	R-1/ARR-1
ID-6/APN-2		

#### RA-52 RECTIFIER

Transat controlled to produce high voltage DC from 110 VAC 60 cycle source. Up to 11,500 VDC @ 50 W. Metered high voltage (0-15 KV) and current (10-20 MA). NEW..\$74.50

#### MISCELLANEOUS

MINE DETECTOR: SCR-625 for prospecting, mining, etc. NEW.....\$59.50  
LP-21 LOOPS: Mod. LM, AM, A, Excel. cond.

- NOTE: WE HAVE ONE OF THE LARGEST.
- MOST COMPLETE INVENTORIES OF
- MILITARY ELECTRONICS IN THE U. S.
- CALL OR WRITE TODAY. SEND FOR
- FREE CATALOGUE.

## Arrow SALES, INC.

7460 VARNA AVE. Dept. E.  
N. HOLLYWOOD, CALIF.  
POplar 5-1810 STanley 7-6005  
Cable address: ARROWSALES  
(See Arrow Sales Inc. ad Page 436)



### FOR ELECTRONIC COMPONENTS

We offer immediate delivery from our vast stock of more than 25,000 items—all standard make, carefully inspected and fully guaranteed. Our prices are below market.

### Always Check Wells' Stock First!

Quotations and quantities available will be given immediately upon request.

**ADEL CLAMPS**  
**ANTENNAS**  
*Insulators, Mast Sections*  
**BINDING POSTS**  
**BLOWERS**  
**CABLE ASSEMBLIES**  
**CHOKES**  
**COILS**  
**CONDENSERS**  
*Oil Filled, Bathub, Hearing Aid, Transmitting Micas, Silver Micas, Ceramic, Variable, Trimmer*  
**CRYSTALS**  
**DYNAMOTORS & BRUSHES**  
**FILTERS**  
**FUSES & MOUNTINGS**  
**GENERATORS**  
**GROUND RODS**  
**HEADSETS**  
**IF COILS**  
**JACKS**  
**JACK BOXES**  
**KEYS, Telegraph**  
**KNOBS**  
**LAMPS**  
**LORD MOUNTS**  
**LUGS**  
**MOTORS & BRUSHES**  
**PLUGS**  
**RECTIFIERS**  
*Selenium, Copper Oxide, Meter, Diode*  
**RESISTORS—All Types**  
**SELSYNS**  
**SOCKETS**  
**SWITCHES**  
*Aircraft, Micro, Switchettes, Toggle*  
**TIMERS**  
**TUBING—Flexible**  
**TUNING SHAFTS**  
**TRANSFORMERS—All Types**  
**VIBRATORS**  
**WALKIE TALKIES**

### Available Now!

A complete signal corps stock number listing of items in our stock. Write for listing No. SG-200. (For government agencies and contractors only.)

Manufacturers and distributors—write for Radio-Electronics Catalog No. H 501.

Write, Wire, Phone Your Requirements

all phones: **SEeley 8-4143**

**WELLS**  
**SALES, INC.**

833 W. CHICAGO AVE., DEPT. SL, CHICAGO 22, ILL.

**X BAND THERMISTOR** Mount 8500 to 9600 MC.  
VSWR less than 1.4, RG-51 guide.....\$70.00

**X BAND VARIABLE ATTENUATOR** Guillotine type, 0 to 30DB Attenuation. Dial direct reading within 1DB—\$80.00

**VSWR AMPLIFIER** tunable high gain linear amplifier, for measurement of standing wave ratios in conjunction with slotted lines. Crystal or Bolometer input—\$300.00

**DELAY LINE, Z-1000**  $\pm 10\%$  band pass 0-2 MC., delay time 4 micro-seconds, type YE-4 B.

### TUNING UNITS FOR APR-4 RECEIVER

These tuning units are incomplete, new, in operating condition but lack the front panel, tuning motor and tuning shaft and side panels.....\$100.00

TN 18 300-1000 MC

TN 19 1000-2200 MC

TN 54 2200-4000 MC

### BUTTERFLY TUNERS

110-330 megacycles oscillator butterfly \$25.00  
80-300 megacycles mixer butterfly with socket for 955 (used as diode mixer) \$25.00  
400-800 megacycles oscillator butterfly with 703 tube mounted on it.....\$30.00

X Band Spectrum Analyzer 8500-9600 MC. Calibrated frequency meter, tuned mixer, 4 i.f. stages. 3 Video stages over-all gain 125 db., reg. Power Supply.

S Band Spectrum Analyzer 2700-3900 megacycles—Similar to above.

### HIGH POWER DUMMY LOADS

DC-2000 MC, 100 watts dissipation, VSWR less than 1.1, no cooling necessary.

X Band,  $1\frac{1}{4}'' \times \frac{5}{8}''$  guide, choke or plain flange, dissipates 350 watts average power continuously in still air, VSWR less than 1.15 between 7 and 10 KFC, weight  $5\frac{1}{4}$  pounds.

X Band,  $\frac{1}{2}'' \times 1''$  guide, choke flange, dissipates 250 Watts average power continuously in still air, VSWR less than 1.15 between 8.2 x 12.4 KMC, weight  $3\frac{1}{4}$  pounds.

X Band,  $1\frac{1}{4}'' \times \frac{3}{8}''$  guide, plain flange, dissipates 200 watts average power continuously in still air, VSWR less than 1.15 between 7-10 KMC, weight  $3\frac{1}{4}$  pounds.

X Band,  $1\frac{1}{4}'' \times \frac{5}{8}''$  guide, plain flange, dissipates 150 watts average power continuously in still air, weight 2 pounds 4 ounces.

S Band  $1\frac{1}{2}'' \times 3''$  guide dissipates 1000 watts average power in still air, VSWR less

than 1.15 between 2.5 to 3.7 KMC, choke flange, weight 13 pounds.

S Band Mixer, tunable by means of slider; type N connector for the R.F. and local oscillator input, U.H.F. connector for the I.F. output, variable oscillator injection \$30.00

33 MC I.F. STRIP, VIDEO, and AUDIO AMPLIFIER and 110 Volt 60-2600 cps POWER SUPPLY. Bandwidth 10 mc new, part of SPR-2 Receiver. AMPLIFIER STRIP AM-SSA/SPR-2 contains I.F. amplifier, detector, video amplifier, pulse stretcher and audio amplifier and Rectifier Power Unit PP-155A/SPR-2 bandwidth 10 mc, center frequency 30 mc. sensitivity 50 microvolts for 10 milliwatts output. Power supply 80/115 V ac 50-2600 cps 1.3 amps. Send for schematic.....\$65.00 less tubes

S Band Signal Generator Cavity With Cut-Off Attenuator, 2300-2950 mc., 2C40 tube, with modulator chassis.....\$30.00

High Pass Filter F-29/SPR-2, cuts off at 1000 mc and below; used for receivers above 1000 mc.....\$12.00

TS-89 Voltage Divider for measuring high video pulses, ratios 1:10 and 1:100 transmission flat within 2 db 150 c.p.s. to 5 mc., with cable for attaching to syndroscope \$30.00

Variable Waveguide Below Cut-Off Attenuator L 101-A U.H.F. Connectors at each end calibration 30-100 db.....\$25.00

S Band Standard Frequency Cavity, adjustable, with crystal holder and 1N27 crystal \$50.00

S Band Test Load TPS-55P/BT. 50 ohms \$12.00

## NIBUR SALES CORP

62-A WHITE ST.

RED BANK, N. J.

## AIRCRAFT ELECTRONICS

ARC—1's, ART—13's, RTA 1B's, BC348's  
AND COMPONENT PARTS FOR ABOVE

WRITE OR CALL FOR BULLETIN

MERRICK ELECTRONICS

166-08 DOUGLAS AVE.

JAMAICA, N. Y.

RE 9-5960

# SEARCHLIGHT SECTION

## ANTENNA EQUIPMENT

### MAST BASES—INSULATED:

MP-132 BASE—(As illustrated at left) 1" heavy coil spring, 2" insulator. Overall length: 11-1/2". Weight: 2-3/4 lbs. Price: \$3.95

MAST BASE—Insulated type with heavy coil spring and 3" dia. insulator. Requires 1 inch hole for mtg. Weight: 9 lbs. Price: \$5.95

### MAST SECTIONS For ABOVE BASES:

Tubular steel, copper coated, painted, in 3 ft. sections, screw-in type. MS-55 can be used to make any length with MS-52-51-50-49 for taper. Any section 50¢ Each

Larger Diameter Sections: MS-55-54... \$1.25 Each

AN-104B Antenna—100-156 MC.—Copper... \$5.95

AN-104B Antenna—100-156 MC.—Steel... 3.95

AN-104A Antenna—100-156 MC.—Copper... 3.00

AN-104A Antenna—100-156 MC.—Steel... 2.00

AN-117 Whip Steel—6 Ft. length... 1.50

AN-109A Whip Steel, 5 Ft. w-Base... 1.50

AS-27/ARN-5 Ram's Horn, 10 MC.—USED... 5.95

LP-20A Loop for ADF equip.—Used, tested... 9.95

AT-37/AFT Stub—113-115 MC... 6.95

AT-42/AFT-3 or APT-1 Stub—113-150 MC... 6.95

AS-97/ARQ-8 Spike with coaxial lead in base... 4.95

AS-61/ARN-5 Half-Wave Dipole—335 MC... 3.95

AT-2/APN-2... 4.95

## SELENIUM RECTIFIER UNITS

### HEAVY DUTY—30 VOLT DC OUTPUT:

115/200 V. Three Phase 400 Cycle Input:

TYPE 143 w/Transformer & VR 100 Amp... \$69.50

TYPE 3FS-5 w/Trans., YR. & Blower—200 Amp... \$69.50

TYPE 52A-II Rectifier Only, Cased, 200 Amp... \$39.50

TYPE A-1 Rectifier Only, Cased, 300 Amp... \$49.50

AERIAL WIRE—Phosphorus Bronze #16 Stranded, 200 lb test. Weatherproof, 150 ft. on Reel. RL-3 with Clips... \$1.50

TELEPHONE WIRE—3 Cond. copper & steel, 525 ft. \$4.75

## TRANSFORMERS—110V. 60 Cycle Pri.

Sec. Two 12 V. 4 A. windings—gives 12 V. 8 A. or 24 V. 4 A. \$5.95

Sec. 24 Volt 1/2 Amp. 1.50

Sec. 24 Volt 1 Amp. 1.95

Sec. 24 Volt 6 Amp. 5.95

Sec. 6-24 or 30 Volts 8 Amp. 5.95

## MOUNTINGS AND CLAMPS:

FT-154 for BC-348 Receiver... \$2.50

FT-470 Mounting & Clamp... 1.00

MC-476 Maple Ball for above—f/Fairlead... 1.00

MC-386 Wood Clamp for Fairlead... .75

M-235 Bobbin & 250 Ft. W-106 Antenna Wire... 3.50

WT-7 Weight for Trailing Antenna... 1.50

# FAIR RADIO SALES 132 S. MAIN ST. LIMA, OHIO

## BLOWERS:

115 Volt 60 cycle BLOWER (pictured), approx. 100 CFM Dis. 2 1/4" intake; 2" outlet. Quiet running. Motor size: 2 1/2"x3 1/4". NEW — not Gov't surplus. Order No. E-520 **\$7.99**



DUAL BLOWER—Same as RN-520 above, except has blower assembly in each side of motor. Order No. E-800... \$12.95

COMPACT TYPE—108 CFM, motor built inside squirrel cage, 4-1/2" Intake; 3-3/8" x 3" Dis. Complete size: 4-1/4" W x 9-3/8" H x 8-1/2" D. Order No. E-860... \$13.50

FLANGE TYPE—140 CFM, 3-1/2" Intake; 2-1/2" Dis. Complete size: 8-1/2" W x 7-1/4" H x 6-3/4" D. Order No. E-865... \$12.95

FLANGE TWIN—275 CFM, 4-1/2" Intake; 3-1/4" x 3" Dis. Complete size: 11-3/4" W x 8-3/4" H x 8-1/16" D. No. E-134... \$20.95

## CORDS—CABLES

C-501 Cord—f/GN-45 Generator... \$2.50

CD-318 Cord w/PL-68 & SW-141 & JK-48F... .89

CD-307 Cord—6.5 Ft. w/PL-55-1 JK-26... .89

CD-604 Cord w/C-410 Trans. & PL-54 Plug... .89

CD-365 Cord for LP-21-Loop... 1.75

MC-215 Tuning Shaft for 274N... 2.00

## DYNAMOTORS:

DYNAMOTOR and BLOWER: 9 Volts DC input; output 450 Volts 60 MA. 4500 RPM. At 6 Volts DC input; output 260 Volts 65 MA. 3000 RPM... \$4.95

Input	Output	Stock No.	Price
14V. DC	600 V. 300 MA.	BD-86	\$9.95
12 V. DC	220 V. 70 MA.	DM-24	6.95
12 V. DC	220 V. 100 MA.	DM-18	4.95
12 or 24 V. DC	440 V. 200 MA. & 220 V. 100 MA.	D-104	14.95
14 V. DC	375 V. 150 MA.	DM-375	8.95
14 V. DC	330 V. 135 MA.	DM-330	7.95
14 V. DC	500 V. 500 MA.	PE-59	14.95
12 or 24 V. DC	275 V. 110 MA.	USA/0516	3.95
12 or 24 V. DC	500 V. 50 MA.	USA/0515	3.95

ALSO—PE-73; PE-86; DM-53; DM-33; 5055; DM-416; PE-101, etc.

AIRCRAFT CONTROL CABLE—3/32" 7 x 14 Strand, Weatherproofed, Galvanized, 920 lb. Test. Ideal for Television Guying and many other uses. Price: 3-1/2¢ per Ft. 1000 Ft. or more @ 3¢ per Ft.

## PLUGS AND CONNECTORS

PL-112 Plug for LP-21 Loop... \$1.25

PL-P-103 Plug for BC-348... 1.50

MC-211 Rightangle Adapter for Comm. Sets... .50

M-359 Rightangle Coaxial Connector... .25

Address Dept. E • All Prices Are F.O.B., Lima, Ohio • 25% Deposit on C.O.D. Orders

# R.C.A. Model MI-8167 TRANSMITTERS

Point-to-point communications



Freq. Range: 2000 to 20,000 Kcs.  
Output: 350 Watts C.W. 250 Watts Radio telephone  
Input: 190 to 250 Volts AC 50/60 cps.  
Size: 60" high, 17" wide, 27" deep.  
Tubes: 807s, 813s, 805s, 866s.  
Crystal Oscillator unit built-in, fully shielded and stable. All self contained including antenna network. Master Oscillator unit (available) fits in place of Xtal unit. Speech amplifier is only external unit and has 110/220 v. AC input, four stages, high gain. Total net weight, 625 lbs.

Complete! New! From Stock! Quantities! Prices on Request.

COMMUNICATION DEVICES CO. INCORPORATED  
2331 Twelfth Ave. N. Y. 27, N. Y.

# CAPACITOR HEADQUARTERS

MFD	BATHTUB COND.			CHANNEL TYPES		
	400V	600V	1000V	400V	600V	1000V
.05	\$3.30	\$3.35	\$4.40	\$3.35	\$4.40	\$5.50
.10	.35	.40	.45	.40	.45	.50
.25	.40	.45	.50	.50	.60	.65
.50	.45	.50	.60	.60	.65	.70
1.0	.50	.65	.75	.75	.85	
2.0	.85	1.15				
2 x .05	.35	.40	.45	.40	.45	.60
2 x .10	.40	.45	.50	.45	.50	.65
2 x .25	.45	.55	.65	.50	.65	.75
2 x .50	.55	.65	.85	.60	.75	
2 x 1.0	.85	.95				
3 x .05	.40	.45	.50	.45	.50	.65
3 x .10	.40	.45	.65	.45	.50	
3 x .25	.50	.65		.60	.75	
3 x .50	.60	.85		.75		

YAB T WAB/T SPECIFY TERMINAL LAYOUT WHEN ORDERING OTHER VALUES—VOLTAGES AVAILABLE JAN-C-25 TYPES AVAILABLE IN QUANTITY

ATTENTION  
New Manufacture Hi-Capacity Oil Cond. For Servo-Control-Network Applications 20-30-40-50-60 MFD/600 VDC, also AC rated COMPACT UNITS 10-20-40-80-100 MFD/100 VDC (Oils) Fast Delivery—Let Us Quote on Your Needs

FOR FAST INTELLIGENT FRIENDLY SERVICE "CALL ON ESSCO"

# ELECTRONIC SPECIALTY SUPPLY CO.

58 Walker St. WA 5-8187 NYC.13 N.Y.

## OILS-MICAS-MOLDED PAPER TYPES

# QUALITY—SERVICE

## SENSIBLE PRICES

CAPACITOR BRACKETS, CP06 & CP07 types IN STOCK LABORATORY ASSORTMENT, bathtub & channel types, 50 useful new units, special... \$19.75

NOISE SUPPRESSOR TYPE CAPACITORS, CA-442, CA-445

MANY OTHER TYPES STOCKED—WE INVITE YOUR INQUIRIES

## TRANSFORMER LAMINATIONS

Numetal • #4750 Grade • Silicon  
E1-11, E1-75, EE-26-27, F-11, F-12, U1312, etc.  
ROSIN CORE SOLDER, new 60-40 grade, 062D @ .75

## SPECIAL SELENIUM RECTIFIERS

G.E. No. 6R55A3V, 7 plate, 600V/15ma... .85  
Mallory, miniature instrument type, 60V/15ma... .65  
I. T & T No. 2D0553, 20 plates, 90V/150 ma... 1.35

## RELAY SPECIALS

AUTOMATIC ELECTRIC type 13 STEPPER, 8-12 VDC, 3 circuit 25 position, 360 degree rotation... 8.95  
ALLIED BL, 24 volt, DPDT... .75  
ALLIED BL, 42 ohm, 6 volt coil, SPNO... .65  
CLARE — SK5032, 6 volt, DPDT sealed plug-in, 3.45  
C-H MOTOR STARTER, 3 phase 15A cont. 24V coil  
G.E. 6000 ohm/6 ma plate type SPNO contact... 4.95  
G.M. BK-35, SUPER-SENSITIVE, 10,000 ohm/1/2 ma  
SIGMA SH, 2-65 ohm coils, 2-24 volt, cased... 2.75  
SIGMA 41F, 8000 ohm .04 watt sensitive AC-DC... 2.75  
ROTARY RELAY, 14 volt, 2 position... 1.95  
A.B. 85 SOLENOID, 100 ohm 24V coil, SP/50A... 1.35  
G.E. miniature, 10,000 ohm 1/2 ma, SPNO... 2.45

## GLASS TUBING

PYREX - NONEX - URANIUM BULBS & CYLINDERS

WRITE FOR FREE MONTHLY LIST

HOUE SUPPLY COMPANY  
PHONE KEYPORT 7-1286

M. R. # 1 Box 86X Keyport, N. J.

# M-G SET BARGAIN

30 New Star Marine Duty MG sets  
Input 230 volts DC  
Output 7 1/2 KVA, 110 volts, 60 cycles, 1 phase  
FOB New York City or Rochester, Price \$350.00 Each

World's Largest Inventory of Motors, Generators, Transformers, etc.

ELECTRIC EQUIPMENT CO.

P. O. BOX 51 ROCHESTER, N. Y.

Phone LD-65

# NEW-CONDENSER SPECIALS-GUARANTEED

6 mfd.—150 V ..... \$3.35  
 Three term. dual 3 mfd. oil cond. complete with brackets, measuring 4 1/4"x1 3/4"x1". Ideal for audio crossover networks.

8 mfd.—600 V ..... \$2.25  
 #23F7—B'kts

1 mfd.—1000 V ..... \$6.9  
 TJU-10010—Ind. boxed in factory cartons. A real jobber buy.

1-1 mfd.—600 V ..... \$8.5  
 3 ST. Bathtub. Lots of 100 10% Disc. Same type but with 2 terms ..... \$7.0

1 mfd.—600 V ..... \$5.9  
 Top Term. Bathtub cond. Lots of 100 10% disc.

4 mfd.—600 V ..... \$1.15  
 Tobe TRS—604

10 mfd.—600 v ..... \$9.8

Three term, bat. mfg. channel type. Dims. 3 3/4" x 2 1/2" x 2". Two 5 mfd. sections rated 400 V at 72 deg "C". 1800 V test. Meets commercial specs. for 600 V. operation up to 40 degs "C". Ideal for filter or power factor application. Repeat sales prove this rugged high quality condenser to be of outstanding value. Carton of 24, weight 42 lbs. Large qua. available ..... \$8.9

## TRANSTAT

115 V. 1 phase, 100 amps.  
 KVA. 11.5, Range 0-115 V.  
 Amertran #29145—Sp'ly Priced

16 mfd.—600 V ..... \$1.75  
 Dual 8 mfd oil filled cond. hermetically sealed and packed. Tobe type PT-SC-11 measuring 3 3/4"x2 5/8"x2 5/8". Stud mntg. centers 2". Plugs into standard four prong socket. Quantity discount.

6 mfd.—600 V ..... \$1.55  
 CP70—Jan App'd

5 mfd.—1000 V ..... \$2.19  
 #23F14—B'kts.

7 mfd.—1000 V ..... \$1.90

1 mfd.—500 V ..... \$5.9  
 #23F299

1 mfd.—25 KV ..... Sp'ly Priced  
 New—New—New

2 mfd.—600 V ..... \$6.9

SEE OCTOBER AND NOVEMBER ISSUES FOR COMPLETE LISTING OF:—MICAS, RECVNG. & TRANS.—SWITCHES, MICRO & TOGGLE—"AB" POTS—BATHTUB, CHANNEL & TUBULAR OIL CONDS.

Write ART HANKINS, Owner

**MONMOUTH RADIO LABORATORIES**  
 BOX 159 Long Branch 6-5192 OAKHURST, N. J.

**—WANTED—**  
 Condensers of all Types in any quantity. Also other standard components.

## TIME DELAY

RELAY 115v 60cy adjustable 6 sec. to 2 minutes  
 Cramer TD2-120S. Also TD60S 6 to 60 sec. \$12.95  
 RELAY 3PDT 24 vdc 250 ohm Clare Type K. \$3.25  
 RELAY 4 PDT 12 vdc 70 ohm Mini tel type. \$1.95  
 SELSYN-IF Special 115/90 v 400 cy. \$11.95  
 FIL XFRMR 6.3 @ 1.3A (other sizes avail.) \$9.99  
 CHOKER 4H 70ma. 60e. 2H 70ma 110 ohm. \$4.49  
 BLOWER MOTOR 400-1800cy 115v EAD J31C. \$9.95  
 BIRCHER CLAMPS 926A, 926B, 926C. \$2.25  
 VARIABLE 3-15 mfd Hammar HF 1 1/2" shift. .49c  
 ISOLATION XFRMR 35 wats prim 115v sec. 115 or 135v & 0.3 tap 2 1/4"x2 1/2"x3 1/2". \$2.45  
 SUBMINIATURE tube socket 5 pin. 100 for. \$10.00  
 POWER XFRMR 760VCT @ 170ma @ 3.6.3 @ 4. \$4.25  
 SILVER TRMR ERIE TS2A 1.5-7 7-45. \$2.9c  
 AN-3106-10S-2S. PL-65. 83-1H. JK-35a. JK-34a  
 CONDENSERS: BATHTUB, MICA, AIR, OIL, HV, CER.  
 SPOTS, RELAYS, MIKES, 3AG&MDL fuses, SWITCHES  
 SPARES for: BC-129A, WK11 Radar. AN/TPN-2  
 2% 002 Silver Mica CM50. Ask for flyer.

### EMPIRE ELECTRONICS COMPANY

409 Avenue L-2411 Brooklyn 30, N. Y.  
 CLOverdale 2-2111 BRYant 9-1220

25W. RCA-PM RE-ENTRANT OUTDOOR HORN  
 SPEAKER complete w/trans. match to 500-  
 6400Ω line. (Navy Surplus).  
 \$39.00 ea. 10— 36.00 ea.

.007 mfd. 400v paper condensers .05 ea. 10— .04 ea.

10KΩ Standard Brand, Type J 1.00 ea. 10— .95 ea.

5mfd. 220v, AC. Round case 2.25 ea. 10— 2.15 ea.

10.7mc. I.F. Coils. .40 ea. 10— .35 ea.

10Ω. Standard Brand, Type L, 150w 2.50 ea. 10— 2.25 ea.

50w. 6L6 P. P. PI to 40, 7.5Ω, 15Ω. 60Ω, 250Ω. 4.10 ea. 10— 4.00 ea.

3 Gang. 8P. B. Variable Condenser 1.60 ea. 10— 1.50 ea.

All new items. Request list of additional items.

**M & M ENGINEERING CORP.**

1017 W. 23rd St. Indianapolis 23, Ind.

## RELAY SPECIALISTS

AUTHORIZED FACTORY DISTRIBUTORS  
 STRUTHERS-DUNN POTTER & BRUMFIELD

100,000  
 RELAYS

Write for  
 CATALOG

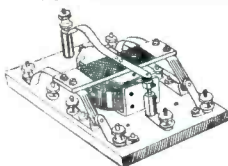

ADVANCE TYPE 400-1B HEAVY DUTY  
 ANTENNA RELAY rated 1 kw R.F. D.P.D.T.  
 plus S.P.N.O. 1/4" pure silver contacts  
 with all steatite insulation. 4200 ohm.  
 coil operates on 20 ma or 110 v D.C. \$6.95

**RADIO DEVELOPMENT & SALES CO.**

323 Atlantic Ave. Brooklyn 2, N. Y. ULster 5-0488

## THROUGH THIS DOOR PASS THE MOST BEAUTIFUL BARGAINS IN THE WORLD

RC-58-B TAPE FACSIMILE RECORDER  
 SCR-274 TRANSMITTER AND RECEIVER  
 SCR-284 TRANSCEIVER • OBB CABLE DETECTOR  
 SCR-269 RADIO COMPASS • 715 RCA SCOPE CONSOLE  
 8600 AUTOMATIC ALARM

EE-65-E TEST SET • S-6 LAB. FREQUENCY METER

106-M IH. Indicator 616A UHF. Signal Generator TG-10 Keyer  
 EE-65-F Test Set EE-85 Time Interval Apparatus 155 R.C.A. Scopes  
 BC-1016 Recorder I-95-A Field Strength Meter 620A G.R. Test Set  
 I-102-A Indicator I-135-E Galvin Test Set I-198-A Signal Generator  
 BC-906-D Frequency Meter 188X Signal Generator (Hickok)  
 CW-60-ABM Wavemeter A-27 Antenna Phantom P/O SCR-506  
 CZH-50152 Audio Amplifier EE-99-T3 Telephone Repeater Equipment  
 EE-65-E Test Set BC-1255-A Delco Het. Monitor

Always Right With Earl White

**RADCOM Engineering Co.**

8 LIVINGSTON ST. NEWARK 3, N. J.

WRITE FOR PRICES

CALL Bigelow 2-6666

'GRAPH WUX, NEWARK N.J.

## BUY AND OR SELL

We do both!—Electronic Equipment of every description. No lot too large. TOP PRICES. Ask us to help you. RAPID ACTION ALWAYS.

ELECTRONIC SURPLUS BROKERS

148 CHAMBERS ST., NEW YORK

RECTOR 2-1591

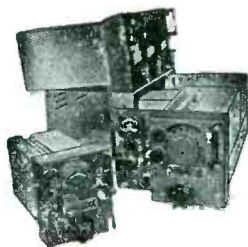

## AN/APR-4 LABORATORY RECEIVERS

Complete with all five Tuning Units, covering the range 38 to 1,000 Mc.; wideband discone and other antennas, wavetraps, mobile accessories, 100 page technical manual, etc. Versatile, accurate, compact—the aristocrat of lab receivers in this range. Write for data sheet and quotations.

We have a large variety of other hard-to-get equipment, including microwave, aircraft, communications, radar, and laboratory electronics of all kinds. Quality standards maintained. Get our quotations!

We will buy any Electronic Material at top prices. SCHOOLS—unload your dusty surplus for cash or credit.

## ENGINEERING ASSOCIATES

434 PATTERSON ROAD

DAYTON 9, OHIO

# PREMIER

## Special Purpose and Transmitting Tubes

MX408U	70c	6C21	21.35	826	85c
RKR 72	48c	7BP4	9.95	850	4.28
VT25A/2C25	58c	10BP4	10.95	860	3.35
2C26A	48c	100TH	8.95	864/VT24	60c
2C24/RK34	60c	211	12.95	872	2.75
2E22	2.95	215A/VTS	1.55	954	25c
2J21A	9.50	250TH	19.95	1089	35c
2J31	20.00	250TL	16.35	1098	1.30
2J32	25.00	304TL	9.95	161L	48c
2J33	25.00	450TH	37.50	1623	25c
2J34	25.00	450TL	62.00	1623	72c
2X2/379	74c	708A	4.20	1632	17c
3BP1	5.35	715A	4.75	1641	98c
3DP1	12.95	715B	1.75	8820	27c
3E23	12.95	801	1.55	8806	27c
5BP1	3.95	803	1.55		
5BP4	2.95	807	1.55		
6CP1	2.95	884	2.55		
6-8B	1.00	813	2.55		

No minimum order

## TV PICTURE TUBES

One Full Year Guarantee—All Types

SIZE	PRICE	SIZE	PRICE
10-inch	\$9.95	17-inch	\$16.95
12-inch	\$11.95	19-inch	\$18.95
14-inch	\$13.95	20-inch	\$19.95
7-inch	\$15.95	21-inch	\$20.95
16-inch	\$15.95	No Minimum Order	

866 A, Standard gas rectifier... \$1.49  
 866 A, Special noise-free vacuum type  
 —6000V @ 800 MA... \$1.75

DIRECTLY INTERCHANGEABLE,  
 IMPROVED PERFORMANCE

## SPECIAL TUBE BUYS!

1B3GT	.57	6S8GT	.63
1L4	.50	6SD7GT	.77
1R5	.48	6SL7GT	.53
1S5	.39	6SN7GT	.47
1T4	.49	6T8	.70
1U4	.48	6V6GT	.40
1U5	.39	6W4GT	.40
3A4	.54	6X4	.29
3O4	.54	12A16	.32
3S4	.51	12A17	.61
3V4	.52	12AU6	.37
5U4G	.36	12AU7	.47
5Y3GT	.25	12AV7	.47
6AG5	.46	12AX4GT	.54
6AK5	.86	12AX7	.53
6AL5	.36	12BA6	.38
6AO5	.41	12BE6	.40
6AT6	.32	12SN7GT	.47
6AU6	.37	19T8	.70
6AV6	.37	25B06GT	.43
6AX4GT	.54	25L6GT	.43
6BA6	.38	3B85	.41
6BC5	.46	35C5	.41
6BD6	.41	35L6GT	.45
6BE6	.40	3W4	.26
6BG6G	1.21	35Z5GT	.31
6BH6	.50	50B5	.41
6BJ6	.41	50C5	.41
6BQ6GT	.77	50L6GT	.43
6C4	.32	117Z3	.34
6CB6	.46		
6CD6G	1.58		
6S4	.41		

Minimum order 100 of each type

Critical tubes are always on hand  
 and at the right prices  
 in quantity

We Will Be Pleased to Quote Special Prices  
 for Large Quantity Purchases  
 OVER 1,000,000 TUBES IN STOCK

Since 1926 Prime Source for  
 Receiving Special Purpose  
 and Picture Tubes

## PARTS All Types - All Brands - Special Lots

• Manufacturers • Jobbers  
 • Exporters  
 We invite your inquiries on electronic components of all descriptions!

Write—Wire—Phone TODAY!

# PREMIER

Radio Tube Division

CONTINENTAL CORPORATION

547 W. Randolph St. Chicago 6, Ill.  
 ANdover 3-1590



## CHECK AND COMPARE OUR COMPLETE STOCKS

The following is just a partial list of the current electronic and aircraft equipment now in our warehouse. Write for complete information. Prompt replies to all inquiries.

### RC-103 & AN/ARN-5 ILS

New in original cartons. Complete. Consists of all accessories, plus AS-27A, R89B/ARN-5 and BC-733D. Modified to flag alarm.

BC-611 & BC-721 HANDIE TALKIES,  
 Plus SPARE PARTS, Quantity available.

IE-17 TEST SET  
 AN/ARN-7 COMPLETE  
 SCR-269 COMPLETE  
 TBS 4 & 5, NEW, COMPLETE  
 AN/ARC-1 VHF EQUIPMENT  
 BC-348 RECEIVERS  
 BC-342 RECEIVERS

31 KVA BUDA DIESEL PLANT  
 3 phase, 110 V, 60 cycles. Spare parts and generator available. Has been run only 40 hours.

### AN/ART-13 EQUIPMENT

ATC XMTR T-47A/ART-13 XMTR  
 T-47/ART-13 XMTR CU-24 ANT. LOAD  
 CU-25 ANT. LOAD DY-11 & 12 Dynam't'r  
 MT-283 MOUNT 0-16 LFO  
 MT-284 MOUNT SPARE PARTS  
 SA-22 ANT. LOAD C-87 CONTROL BOX

### AN/APG-13A RADAR

Absolutely complete, brand new

AN/APN-2 MG-153  
 SCR-729 New APS-2, 3, & 15  
 TA2J-24 Components  
 RTA-1B AN/ARC-5 VHF  
 BC-1016 SCR-274 & ARC-5  
 APA-6 INDICATOR Command Equipm't  
 APA-11 INDICATOR R-4/ARR-2 Receivers  
 APA-17 RADAR BC-640 VHF XMTR  
 HS-33 HEAD SETS, SCR-510  
 NEW SCR-522  
 MG-149F & H MG-153

### SPARE PARTS

SCR-720 SCR-522  
 SO-7 AN/ART-13  
 AN/ARN-7 AN/ARC-1  
 SCR-269

### SCR-718 A, AM, B & C

Altimeter equipment—complete

To insure the finest of service and quality of merchandise, we have just recently put into operation our own reconditioning and function-testing plant, complete with all facilities.

### EXPORT INQUIRIES INVITED

We carry an unusually large stock of Airline Equipment, Test Equipment, Radar Sets, etc. Write for our low prices and complete information. We furnish immediate answers to all inquiries. Write today!

# V & H ELECTRONIC INDUSTRIES INC.

2033 West Venice Blvd.—Dept. E-18  
 Los Angeles 6, California  
 Phone: REpublic 3-1127

## 10 Seconds to 24 Minutes Timer

A hand wound electric TIMING SWITCH Pointer moves back to ZERO and shuts off RADIO—TV—Electric Mixer—Photographic Devices—Time Delay etc. Furnished with Calibration Chart and Pointer \$1.25 Knob. Biggest bargain we ever had.



### HAYDON SYNCHRONOUS TIMING MOTOR

110 v. 60 cycle 30RPM... \$2.60  
 110 v. 60 cycle 1/10 RPM... \$2.35  
 110 v. 60 cycle 1RPM... \$2.85

### ISOLATION TRANSFORMER

Step-Up or Step-Down 230 volts to 115 volts  
 115 volts to 230 volts  
 4 1/2 lbs. .... \$2.85  
 115 volts to 57 volts

ALNICO LUCKY 17% COBALT  
 PURCHASE ENABLES US TO OFFER YOU THESE  
**MAGNETS!**  
 39¢ EACH 3 FOR \$1.00



REDMOND Powerful 5" Blower or Ventilator 115 volts AC 60 cycles 18 watts. For Kitchen—Laboratory. Heat or Cold or Chemicals... \$7.50

### Genuine TELECHRON Motors



2 RPM... \$2.90  
 8 RPM... 3.90  
 3.6 RPM... 3.15  
 1 RPM... 3.95  
 60 RPM... 4.30  
 One of each \$15.00

Westinghouse ELAPSED TIME METERS



\$15.50

ALL BRAND NEW

General Electric Round Case Smaller Numerals \$15.50

1800 RPM SYNCHRONOUS Motor; 115 volts AC, 18 watts 1 1/4 lbs. 2"x3"x2" \$4.50  
 Assorted Micro Switches, Aero Switches, MU-Switches ..... \$1.00

DID YOU EVER WISH FOR A 3" HAND?  
 A FOOT SWITCH MADE OF NEW SURPLUS MATERIAL  
 \$4.95 KIT \$5.75 COMPLETE  
 USING A 15 AMP. MICRO SWITCH

ALL PRICES F.O.B. N. Y.

EST. 1923 **BLAN** EST. 1923  
 64 Dey St. New York 7, N. Y.

## CARRIER EQUIPMENT

Western Electric CF-1A 4-channel carrier telephone terminals.  
 EE-101-A 2-channel 1000/20 cycle carrier ringers.  
 GFD-B 4-channel carrier pilot regulated telephone terminals complete with four channels 1000/20 cycle ringing.  
 CFD-B 4-channel pilot regulated telephone repeaters.  
 C-42-A V. F. telegraph in from 2- to 12-channel terminals.  
 FMC 1 or 2 channels carrier telephone terminals, automatic regulation, duplex signaling each channel. Carrier frequencies above 35 KC. Ideal for adding channels above type "C". Complete engineering and installation services offered.

RAILWAY COMMUNICATIONS, INC.  
 Raytown, Missouri  
 Telephone: F Leming 2121



# SYNCHRO AIRCRAFT INSTRUMENTS

## DUAL INDICATORS

- Fuel Pressure —Pioneer 6007-14E Army C-14A
- Fuel Quantity —Pioneer 6007-34A-11A
- Oil Pressure —Pioneer 6007-4F-7A Army B-8A
- Oil Pressure —Pioneer 6007-4H-14A
- Oil Pressure —Pioneer 6007-4H-7-A
- Manifold Pressure—Pioneer 6007-1D-7A
- Manifold Pressure—Pioneer 6007-1E-7A Army D8
- Manifold Pressure—Pioneer 6007-1D-7B

## RADIO COMPASS INDICATOR

Fairchild type I-82F

## TRANSMITTERS

- Oil Pressure—Pioneer—4150—3B3 Army B-9A  
FSSC #88-T-2550, 0-200 lbs.
- Fuel Pressure—4050-4-B4 Army C-14A.  
FSSC #88-I-2025, 0-25 lbs.
- Manifold Pressure—4250-2B-2 Army D-8A, 10-60  
in. mercury for PB4Y.
- Manifold Pressure—#4250-1-B1. for PBM-3C &  
PB4Y.

## SHOCKMOUNT SPECIALS

- Lord 100-P-1 Load rating 1 pds. .... \$ 6.00/C
- Lord 100-P-4 Load rating 4 lbs. .... 15.00/C
- Lord 100-P-6 Load rating 6 lbs. .... 15.00/C
- Lord 150-P-12 Load rating 12 lbs. .... 30.00/C
- Lord 200-P-25 Load rating 25 lbs. .... 50.00/C
- Harris 1022 Load rating ¼ lbs. .... 4.00/C
- Harris 5205 Load rating 10 lbs. .... 18.00/C
- Harris 5215 Load rating 15 lbs. .... 18.00/C

## BALL BEARING SPECIALS

- Fairchild 33K4 ½" O.D. ¼" I.D. ¼" thick. . . \$40.00/C
- Fairchild 33K5 ½" O.D. 3/16" I.D. ¼" Thick. . . 40.00/C
- New Departure R2A ½" O.D. ¼" I.D. ¼" Thick  
40.00/C
- New Departure 7034 ½" O.D. 5/32" I.D. 3/16" Thick  
30.00/C

## AIRTOR BLOWER WHEEL

Torrington #300-101—Black anodized, 3" diam. x  
1-1/32" thick, ¼" shaft size. Delivers 63 cfm at  
3450 rpm clockwise rotation. Brand New—Special @  
\$27.00/C

## DC SEYSYNS

General Electric 8D111PDV; 8TJ17AEM; 8TJ18LBE;  
8TJ13LAK; 8DJ17A-AM; 8DJ4-PXAA; 8DJ20-  
AKK; 8DJ20-AAP

## HYDRAULIC CYLINDER SERVOS

Sperry 644180—FSSC #88-S-260  
Sperry 644231—FSSC #88-S-250  
General Electric 8254205G2—FSSC #88-S-260-23

## AMPERE DEMAND METER

Stewart Warner—748A, 0-20 Amps. Thermal Oper-  
ation. High Time Lag. Indication follows for average  
reading as would affect supply transformers. Ideal  
for design laboratories and industrial motor load  
checking. Special at only \$3.95 each.

## CIB THYRATRONS

1 ampere DC continuous rating. Filament 2.5 V @  
6.3 amps. New, original boxes. Special @ \$350.00  
per 100. Large Quantity Available.

See earlier ads for other items. Write for 24 page  
catalogue with descriptions and prices.



# POWER RHEOSTATS



r	W	Ea.	r	W	Ea.	r	W	Ea.
5	25	1.98	75	25	1.98	500	300	9.49
5	50	2.81	75	75	3.90	585	150	6.59
5	150	5.93	80	50	2.53	750	25	2.23
1	50	2.81	100	500	12.46	750	150	5.46
2	50	2.81	100	25	1.98	1000	25	2.53
2	100	4.68	100	50	2.53	1000	50	2.56
2	300	8.42	100	100	4.39	1200	225	7.20
3	100	4.67	125	25	2.23	1200	300	8.40
3	225	6.58	150	50	2.53	1250	50	2.66
4	225	6.60	175	25	2.23	1250	150	6.10
5	25	1.97	185	25	2.23	1500	25	2.53
5	100	2.53	200	25	2.23	1500	50	2.66
5	50	4.68	200	100	4.40	1600	50	2.66
6	50	2.23	200	150	3.90	2000	150	6.19
6	75	2.53	225	50	2.53	2000	25	2.53
6	75	3.90	250	25	2.23	2000	50	2.66
7	25	1.98	250	50	2.53	2250	150	6.24
7.5	75	3.95	300	50	2.53	2500	50	2.66
8	50	2.53	300	75	3.90	2500	100	4.68
10	25	2.23	300	100	4.40	2500	150	6.24
10	50	2.53	300	150	5.04	3000	25	2.66
10	100	4.37	350	25	2.23	3000	100	4.95
12	25	2.23	350	100	4.40	5000	25	2.66
12	50	2.53	370	25	2.23	5000	50	2.90
15	25	1.97	500	100	4.50	2000	150	5.32
15	75	3.90	400	25	2.23	7500	100	5.32
15	100	4.38	400	75	3.90	10000	50	2.99
20	50	2.53	500	25	2.23	10000	100	5.32
22	50	2.53	500	50	2.53	10000	100	5.51
25	25	2.23	500	75	3.95	15000	25	2.90
50	25	1.98	500	100	4.50	20000	150	8.75
50	50	2.53	500	150	5.15			

Specify Type Shaft Required "S" or "Knob"  
Special Prices to Quantity Users.

## LARGEST VARIETIES OF NEW SURPLUS AT LOWEST PRICES

- OIL CAPACITORS  
LARGE RECTANGULARS  
SMALL RECTANGULARS  
BATHTUBS; TUBULAR
- MICA SILVER TRANSM. G-1-2-3-4
- ELECTROLYTIC FP CANS
- AMPHENOL-CANNON
- AN-UG-UHF CONNECTORS
- LORD SHOCK MOUNTS
- BIRTCHE Tube CLAMPS
- JONES PLUGS—SOCKETS  
BARRIER STRIPS
- POWER RHEOSTATS
- SWITCHES TOGGLE, ROTARY  
MICRO, PUSH-MOM.
- POTENTIOMETERS J.  
J.  
J.J.
- OTHER CARBON  
WIRE-WOUND POTS
- MOSSMAN LEVER  
SWITCHES
- AIRCRAFT NOISE  
FILTERS
- RESISTORS GLASS FERRULE  
PRECISION
- FUSEHOLDERS-MOUNTS
- INSTRUMENT KNOBS
- MANY OTHER ITEMS

## HIGH POWER TRANS. MICA



G-1 Type	G-2 Type	G-3 Type	G-4 Type
.0001 6kv	.0001 10kv	.001 20kv	.00025 30kv
.00015 5kv	.00015 10kv	.00015 20kv	.0006 35kv
.0002 6kv	.0002 10kv	.0004 20kv	.0025 25kv
.0008 6kv	.00025 12kv	.00045 15kv	.003 20kv
.01 4kv	.0003 10kv	.00047 20kv	.0039 20kv
.032 2kv	.000375 10kv	.0005 20kv	.0075 15kv
.04 1kv	.0004 5kv	.00095 5kv	.01 12kv
.051 1.5kv	.0005 10kv	.001 20kv	.03 8kv
.09 1.5kv	.00055 10kv	.0012 15kv	.056 5kv
	.001 10kv	.01 5kv	
		.015 3kv	
		.25 1.6kv	

C-D Type #56	30kv	.001	30kv
.000155	30kv	.03356	2.5kv
.0004	30kv	.00715kv	70A/300kc
.000533			

Full ratings and prices upon request.  
Specify your needs.

**A. MOGULL CO.**  
50 West Broadway N. Y. 7, N. Y.  
Phone: WORTH 4-0865

# DIRECTRON SELENIUM RECTIFIERS

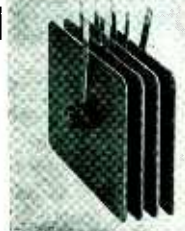

Buy Direct  
From  
M'factor

## Full-Wave Bridge Types

Current (Con- tinuous)	18/14 Volts	35/25 Volts	54/42 Volts	130/100 Volts
1 Amp.	\$1.25	\$2.10	\$3.60	\$7.50
2 Amps.	2.20	3.60	6.50	10.50
3 Amps.	3.75	6.75	7.50	13.00
4 Amps.	4.75	6.75	8.75	13.00
5 Amps.	4.95	7.95	12.95	27.00
6 Amps.	5.50	9.00	14.00	33.00
10 Amps.	6.75	12.00	20.00	40.00
12 Amps.	8.50	18.00	25.50	50.00
20 Amps.	13.25	24.00	36.00	90.00
24 Amps.	16.00	31.00	39.50	98.00
30 Amps.	18.50	36.00		
36 Amps.	25.50	45.00		

• New Selenium Rectifier Transformers  
PRI: 115 V., 60 cycles in. 4 Amps. .... \$ 8.75  
SEC: 9, 12, 18, 24, and 36 } 12 Amps. .... 16.75  
volts } 24 Amps. .... 35.75

• New Selenium Rectifier Chokes  
4 Amps.—.07 hy.—.6 ohm ..... \$7.95  
12 Amps.—.01 hy.—1 ohm ..... \$14.95  
24 Amps.—.004 hy.—.025 ohm ..... \$29.95

## TRANSFORMER SPECIALS:

\* 115V. PRI—36V. 50 amp second XFMR... \$39.95  
\* 115V. PRI—5V. @ 190 Amp. SEC ..... \$59.95  
\* 115/230 V. 60 cy. PRI. SEC. 1.5, 30.5, 33.5,  
and 36.5 @ 4 AMPS. Herm. Sealed... @ \$0.50  
\* 115V. PRI—20V. @ 2 Amps ..... @ \$2.40

# TUBES

0A2	.98	6AG5	.65	174-B	2.95
0B2	1.10	6AG7	1.25	275-A (WE)	3.00
0C3/VR105	1.19	6AH6	1.00	276-F & G	1.50
0D3/VR105	.95	6AJ5	1.75	304-TH	7.00
0Z4	.59	6AK5	.70	304-TL	3.75
1A7GT	.89	6AN5	2.25	310A (WE)	5.95
1A8A	.90	6BE6	.45	311A (WE)	6.50
1B3GT	.85	6C4	.45	328-A (WE)	5.00
1B22	2.00	6F6-M	.69	377A (WE)	3.00
1B23	8.00	6F8-G	.89	399A (WE)	1.35
1B27	14.98	6L6-G	.95	380-A (WE)	3.95
11A	.60	6I5	.49	359-A (WE)	4.00
11A1(GE)	4.00	6I6	.59	371-B	.85
11A6	.90	6K6GT	.59	373-A (WE)	4.00
1N21-B	2.95	6K7-M	.70	374-A (WE)	3.50
1N23-A	2.25	6L5-G	.70	387-A (WE)	2.50
1N23-B	3.49	6L6-G	1.19	400-A (WE)	3.75
1N34	.64	6I7	.98	401-A (WE)	3.50
1N34-A	.75	6N7-M	.95	403-B (WE)	7.50
1N44/400B	1.21	6O7GT	.80	407-A (WE)	5.00
1N45/400C	1.39	687-M	.98	408-A (WE)	2.75
1N48	.55	6SD7	.79	421-A (WE)	3.50
1N51	1.71	6SH7	.64	464-A/2C43	9.45
1N52	.89	6SJ7	.69	GL-559	1.00
1N54	3.81	6SK7GT	.62	KU-676	25.00
1N63	.72	6SL7GT	.60	700-D	55.00
1N64	.84	6SN7GT	.70	715-C	20.00
1N65	1.23	6V6GT	.70	717-A	.98
1N70	3.15	6X5GT	.52	805	3.25
1N72	1.20	6Y6-G	.95	807	2.50
1N73	28.53	7A6	.65	811	1.50
1N74	21.90	7AB	.75	811-A	3.50
1N75	3.38	7C6	.80	812	2.75
1N81	2.58	7C30	85.00	812-A	3.50
2AP1	8.50	7F7	.74	816	1.05
2B7	.75	7H7	.80	829	9.95
2C43(GE)	15.95	12A6	.65	832	7.50
2L52	5.50	12AT7	.75	837-A	8.50
2E24	1.35	12AU7	.69	837	1.45
2E30	2.75	12BD6	1.25	860	3.95
2E32	2.19	12C8	.79	861	22.50
2E33	6.50	12H6	.75	866-A	1.50
2E34	27.25	12SA7-GT	.75	877-A (GE)	3.95
2E35	24.25	12SF7	.70	1280	.80
2E39	34.00	12SG7	.87	1813	.75
3A4	.59	12SH7	.95	1614	2.25
3AP1	9.00	12SJ7	.69	1616	.74
3B28	7.50	12SK7	.75	1622 (6L6M)	1.85
3B29	12.00	12SL7	.75	1625	.40
3BP1	5.75	12SN7GT	.84	1629	.30
3BP11	9.50	12SR7-M	.75	1631	1.50
3C22	85.00	14F7	.80	1632	.70
3C23(GE)	10.50	25A V5	1.25	2050	1.44
3C27	7.50	25B06GT	.79	2051	1.19
3C33	9.95	25L6GT	.64	5516	6.95
116/1299	.50	2576	.67	5528/C6L	15.00
3Q5GT/G.	.99	351.6	.69	5608-A	3.95
3S4	.80	35Z5GT	.49	5654	2.00
4C35	26.50	42	.65	CK-5702	4.50
4X4-150A	27.50	50C5	.65	CK-5744	2.25
5CP	1.85	6R-72	.75	CK-5886	4.00
5D21(W.E.)	39.95	6R-73	.75	5814	2.50
5FP7	1.95	11Z6	1.00	5910	.75
5R4GY	1.20	FG-105	19.50	8020	.90
5U4G	1.85	F123-A	6.95	9001	1.35
5V4-G	1.85	211	.75	9002	.95
5X4G	.15	250-TH	18.75	9004	.39
5Y3GT	.15	274-A	2.95	9006	.39
6A B7	.90				
6A C7	.94				

## WRITE ON TYPES NOT LISTED

Terms: FOB-NYC—25% Deposit with order—or  
send full remittance to save COD charges—Rated  
Firms (D.&B.) Net 10 days—All merchandise  
guaranteed. Phone: Rector 2-2562



136 LIBERTY STREET • NEW YORK 6, N. Y.

# Manufacturers! Attention!

WE OWN & OFFER, QUANTITY LOTS  
OF BRAND NEW PANEL METERS!

Wholesale quantities only at special reduced lot prices. Some of these lots can be modified to your requirements. Write for complete details and special low prices.

Quan.	Type	Range	Make	Model
87	DC Milliammeter	0-30	Weston	301
89	DC Milliammeter	0-50	Green	522
130	DC Ammeter	0-100	Hoyt	
49	AC Ammeter	0-25	Roller Smith	
28	Milivoltmeter	special	Weston 366	
77	DC Milliammeter	0-5	Green	5-87
134	DC Milliammeter	0-15	Simpson	26
32	DC Milliammeter	0-150	Gen. Elec.	DO-53
50	DC Milliammeter	0-200	Marion	
23	DC Milliammeter	0-200	Simpson	25
281	DC Milliammeter	0-400	Tripiest	321-T
147	DC Milliammeter	0-500	Dejour	312
77	DC Voltmeter	0-5/125	Weston	606
87	DC Voltmeter	0-150	Hoyt	17-L
61	DC Voltmeter	0-300	Weston	2AU348
35	DC Voltmeter	0-300	Sun	3AP380
80	AC Ammeter	0-150(5)	Westinghouse	NA-35
210	RF Ammeter	0-2.5	Weston	425
40	RF Ammeter	0-2.5	Simpson	35
192	RF Ammeter	0-2.5	Westinghouse	NT-25
740	RF Ammeter	0-2.5	McClintock	425
34	RF Ammeter	0-3	Weston	NT-25
220	RF Ammeter	0-3	Gen. Elec.	DO-44
98	RF Ammeter	0-6	Gen. Elec.	DW-44
122	RF Ammeter	0-6	Gen. Elec.	AW-41
1200	RF Ammeter	0-15	Westinghouse	NA-35
1350	AC Voltmeter	0-15	Weston	617
288	AC Voltmeter	0-15	Westinghouse	NA-35
37	AC Voltmeter	0-40	Weston	617
53	AC Voltmeter	0-75	Weston	617
34	AC Ammeter	0-1	Gen. Elec.	DO-41
350	AC Milliammeter	0-1.3j	Weston 545	

The following items are NAF type 1091 series and miscellaneous aircraft style instruments. All are made by Weston, Westinghouse, or General Electric. External shunts are available where required.

Quan.	Type	Range	Notes
330	DC Amp	0-30	self contained
600	DC Amp	30-9-30	self-contained
3500	DC Amp	0-60	50 M.V.
490	DC Amp	80-0-80	50 M.V.
240	DC Amp	0-120	50 M.V.
270	DC Amp	120-0-120	50 M.V.
1340	DC Amp	0-240	50 M.V.
230	DC Amp	240-0-240	50 M.V.
2800	DC Volt-Amp	0-30V/30A	50 M.V.
330	DC Volt-Amp	0-30V/60A	50 M.V.
30	DC Amp	0-50	50 M.V.
60	DC Amp	50-0-50	self-contained
140	DC Amp	20-0-100	50 M.V.
300	DC Amp	0-150	50 M.V.
250	DC Amp	0-300	50 M.V.
180	DC Volt	0-30	50 M.V.
280	AC Volt	0-40	50 M.V.

**NOTE!**  
ONLY A PARTIAL LISTING!!  
We have in stock a large variety of panel, switchboard, laboratory and recording instruments, too numerous to list.  
We also stock a full line of shunts, current transformers and multipliers, as well as miscellaneous items, such as voltage regulators, meters, voltage relays, tachometers, etc.  
Let us know your requirements!  
Send for our latest listing!

## MARITIME SWITCHBOARD INSTRUMENTS—ACCESSORIES

336 Canal Street      Wo 4-8217      New York 13, New York

## SEARCH RECEIVER — ARD-2

Frequency range 80 to 3000 Mcs.

Measures RF signals from 80 to 3000 Mcs and pulse rates from 50 to 8000 cycles.

The ARD-2 can be used as a Direction Finder to locate signals, or as a frequency meter, by VISUAL and AURAL indicators, provide Originaly designed and used by USN aircraft. Ideally suited for military, laboratory and general purpose use.

Equipment consists of the following:  
Antenna Detector-CMD-66AFH—Has variable length antennas, diode detector and silver plated tuning stub with calibrated scale.

AMPLIFIER CMD-50ADC—has three stage pulse amplifier, a trigger circuit, a pulse rate counter circuit and audio amplifier, visual signal indicator, rectifier power supply which is operative on 115 Volts AC 60 to 2400 cycles current, regulated.

Test OSCILLATOR-CMD-60ABG—Has cavity frequency of 400 cycles with selection of four pulse repetition rates.

ALL CABLES AND FITTINGS, ACCESSORIES AND SHOCK MOUNTED RACK for immediate installation, plus two Technical Manuals.

SPARE PARTS—Steel chest includes spares for components and two extra sets spare tubes. Guaranteed NEW

All the above in original export packed cases. Wt.: 113-lbs

Price each \$27500

Other selected equipment for Radio Communications in our stocks

COMMUNICATION DEVICES CO.  
2331 Twelfth Ave. NYC 27, N. Y.  
Cable: Communidev Tel: Ad 4-6174

# ELECTRONIC EQUIPMENT WANTED!

Sell to



We want to buy all types of new and used surplus electronics equipment. Highest prices paid. We are the largest purchasers of such equipment.

ARROW SALES, INC.      7460 VARNA AVE., N. HOLLYWOOD, CALIF.  
See Arrow Sales, Inc. ad page 430

## METERS

Simpson Meter 0-5 Amps. DC 3" Square Model 27, \$4.95 each.

## WIRE

8 Cond. #16 Ga. Shielded, Color Coded, Stranded, Flexible Vinyl Covered Wire, suitable for burial, etc., 15¢ per foot, \$135.00 per thousand feet.

## LAPIROW BROTHERS

1649-57 Hoffer St. Cincinnati 23, Ohio

### Radar

SCR-545A Search and Track. Complete trailer, power supply and spare parts. Nearly New. Write for description and price.

### Transformers & Chokes

\* New 10 K.W. Amertran oil cooled plate transformers 115V/230V, 60 cy. single phase primary, 17,600 volts, .5 amp. secondary. Can be furnished center tapped or two wire 8800 volts, 1.0 amp. State primary and secondary voltage desired. Priced \$75.00 each f.o.b. Los Angeles.

\* Filament, American Transformer Co. Spec. 29106, Type WS, .050 KVA, 50/60 cy. S.P., 35 KVA test, 12 KV d-c operating. Pri. 115 v., Sec. 5 v., 10 amps w/integral stand-off insulator and socket for #371,872, etc., rectifier tubes. \$15.00 each. Transtat, line voltage regulator, 115 v. 60 cy. Range 103-126 v. 2.17 amp. Amertran Spec. #29144. \$9.50 each.

\* Battery Charger, G.E. Cat. #WS-99316, Pri. 105-115-125 v. 60 C. Sec. 105-90-75-60-45-30 v. @ 6 amps, each side of center tap. Voltage reduced 10% and 20% thru tapped primary; two x 5 v., 18 amp. C.T. (Tungar filaments) and two x 7 v., 10 amp. 7/8" h. x 8-3/4" w. x 5 1/2" d. Wt. 56 lbs. New, orig. packing. G. E. Price \$52.00. \$17.50, 2 for \$30.00.

\* Choke, swinging 15,000 v. d-c line, ripple frequency 120, 1.49 ohms. .02 amp. @ 900 henrys; .52 amp. @ 25 henrys; 48% ripple. Amertran Spec. #29107. \$42.00.

### Capacitors

9.12 mfd., 1263 v. 60 c. a-c or 4000 v. d-c power factor correction 5.0 K.V.A.R. Cat. #2528908, \$17.50.  
.25-.25, 6000 v. d-c or .125 @ 12,000 v. d-c., Fast Cat. #A7548 oil. \$3.75.  
1.25/1.25 mid., 7500 v. Pyranol Cat. #26F360, \$17.50

\* Quantities available—subject to special discounts.

# EPCO

1527 E. Seventh Street      Los Angeles 21, Calif.

### \*Resistors

Fixed w.w. 160,000 ohm, 200 w. ferrule ends. \$1.00  
Fixed, w.w. 5,000 ohm, 200 w. ferrule ends. 1.00

### \*Meters & Multipliers

Westinghouse Type R-5, 1 meg. precision meter multiplier resistors, wire wound, non inductive, 1/2% tolerance. Can be screwed together for any desired total. New. \$4.00 each.  
Ammeter, a-c, 3" Westinghouse NA-35 or Weston Model 476, 3 amps, f.s. deflection; scale calibrated 0-120, includes doughnut type current transformer w/200-5 ratio at 25-133 cy. \$8.50.

### \*Relays

Allen-Bradley overload relay, 110 v. 60 cy. Cat. #810. Adjustable 6.3 to 18.1 amps. \$7.95 each.  
Westinghouse, 110 v. 60 cy. D.P.S.T. 15 amp. contacts with interlock. \$4.95 each.

### \*Rectifiers, Dry Disc

Cu. S. FWB 1.8 v. d-c @ 1 amp. . . . \$75 4 for 2.50  
Selenium, FWCT, 2.2 v. d-c @ 3 amp. .75 4 for 2.50  
Selenium, HW, 36 v. d-c @ .2 amp. .75 4 for 2.50  
Selenium, FWB, 54 v. a-c @ 1.6 amp. . . . 3.60  
Selenium, FWB, 154 v. a-c @ .6 amp. . . . 5.50  
Selenium, FWB, 180 v. a-c @ .4 amp. . . . 5.50

### \*Stand Off Insulators, Ceramic

1/4" dia. x 5" . . . . . \$ .90 ea.  
1/2" dia. x 6" . . . . . 1.00 ea.  
1/2" dia. x 8" . . . . . 1.25 ea.  
All sizes with metal caps and bases.

### High Voltage Rectifier Power Supply

Variable output 0-15,000 v. d-c @ 500 mills. Input 115 v. 60 cy. single phase. Army type RA-38. Size 6 1/2" x 5 3/4" x 5 6/7". Wt. 2040 lbs. Units are new, complete with spare tubes and remote control. Write for detailed information.

### JAN TUBES

0B2	\$1.00	6AK5 W	\$1.75	6SK7GT	\$0.63
1A3	0.69	6AK5 WE	1.25	6W6GT	0.61
1L4	0.59	6AQ5	0.75	7N7	0.79
3A4	0.60	6AQ5	0.56	7Y4	0.56
35A	0.61	6AS6	2.00	12A6	0.56
6AK5	0.60	6H6	0.60	12X7	0.60

### GEM ELECTRONICS CO.

995 Eastern Parkway Brookline 13, N. Y.  
Tel: PResident 4-3300  
MANY OTHER TYPES AVAILABLE—WRITE

### DYNAMOTORS

From our inventory. New, original containers, BD-77; DM-21; DM-32; DM-36; DY-22; PE-86 and others. Substantial quantities. Also John Oster Co. fractional horsepower motors.

### LINE HARDWARE CO.

1515 N. 26th St.      Phila. 21, Pa.

## WHOLESALE ONLY

ELECTRONIC COMPONENTS  
AIRCRAFT EQUIPMENT  
HYDRAULICS

RADIO & ELECTRONIC SURPLUS  
13933-9 BRUSH STREET  
Detroit 3, Mich. TO 3, 3403

# STEVE-EL IS your RELIABLE source for SPECIAL PURPOSE & TRANSMITTING TUBES

All tubes are standard brands and fully guaranteed!

AB150	1.59	ZB120	2.39	2J32	27.45	5GP1	4.89	250TL	24.99	615	.38	725A	8.69	841	.97	1619	.64
CGJ	6.39	OA2	1.19	2V3G	2.04	5D21	22.39	253A	9.95	702A	4.98	726A	27.95	843	.29	1625	.37
CE1C	1.35	OB2	1.46	2X2	.57	10E/24	.38	254	9.95	703A	9.98	800	1.69	845	4.39	1626	.44
CEP220	1.98	1B29	2.44	3C24	1.79	15R	.73	264C	2.38	705A	1.95	801A	.69	864	.29	1629	.38
CEP220	1.35	1B32	3.73	3C28	3.78	18C	.38	269A	4.69	707A	9.98	803	4.19	866A	1.29	1630	.94
CK507AX	1.98	2B22	3.89	3DX2	1.98	24R	4.95	274B	5.39	715A	8.69	805	4.19	872A	2.69	1633	.82
CK1005	.47	2C26	.38	3DX3	1.98	53A	5.65	276A	9.55	715B	9.49	807	1.69	876	3.89	1639	1.49
CRP72	1.19	2C40	8.21	3AP1	4.99	101F	.38	282A	7.98	715C	23.95	808	2.69	9-3	.38	1642	.62
CYN72	1.19	2C43	14.89	3D23	4.69	120A	2.38	304TH	12.95	718AV	34.99	814	3.49	918	1.49	2051	1.33
DG1290	3.49	2C44	4.92	3EP1	5.69	205B	2.29	304TL	12.95	718CY	39.95	815	.69	954	.33	8012	5.8
EC1	.72	2C51	5.99	3GP1	4.49	211	.48	371B	.74	718DY	39.95	826	12.69	955	.59	8020	1.19
F123	7.49	2D21	1.85	4A11	.48	217A	5.79	417A	8.59	721A	3.49	829	13.69	956	.39	8025	5.19
GL43Y	6.98	2J21	10.89	4C36	38.50	221	1.44	446A	3.38	722A	22.95	829B	3.69	958A	.59	9002	.99
HF100	3.89	2J22	9.98	5AP1	5.95	231D	2.18	471A	15.98	723AB	3.39	837	1.49	1613	.69	9004	.44
RK34	.58	2J27	12.69	5BP1	4.89	242C	5.89	517C	7.98	724A	3.69	838	2.49	1616	1.49	9006	.44
RKR72	1.04	2J31	12.98	5BP4	4.89	250	7.89	531	17.95	724B	3.69	838					

OUR NEW BARGAIN CATALOG IS OFF THE PRESS!  
Your copy is waiting—Send postcard today!

Terms: 20% cash with order, balance C.O.D. Prices F.O.B. N. Y. City warehouse. Min. Order \$5. (Allow for postage.) Prices in this ad supersede all others published. NOTE: Availability of merchandise subject to prior sale.

## STEVE-EL ELECTRONICS CORP.

Dept. EL-12 61 Reade St., N. Y. 7, N. Y. COrtlandt 7-0086

VISIT OUR NEW STORE

**LARGE INVENTORY**  
OIL FILLED CAPACITORS CONNECTORS  
BATHTUB CONDENSERS SWITCHES  
TYPE "J" AND "JJ" POTENTIOMETERS  
IMMEDIATE DELIVERY  
LEMAR ELECTRONICS CO.  
136 LIBERTY ST. N. Y. 6, N. Y.  
PHONE: BARCLAY 7-8675

**TUBE REBUILDING**  
Large Transmitting and Power types  
Economical • Guaranteed  
FREELAND PRODUCTS CO.  
700 DRYADES ST., N. O., LA.

**POLY ROD AND TUBE**  
POLYSTYRENE ROD 1 3/4" DIAMETER X 4 13/32". TUBING 2" OD X 1 3/4" I.D. X 3 1/2". ROD FITS TUBE. ALSO CAST LUCITE ROD 1 3/4" X 48". FRACTION OF MANUFACTURERS COST. LARGE QUANTITY. CONDITION PERFECT.

**HOUSE BEAUTIFUL PLASTICS**  
DEPT. E9—742 W. 79TH  
CHICAGO, 20

# WANTED

**WANTED**  
• AN/TRC-1 Equipments.  
• T14 Transmitters.  
• R19 Receivers.  
• TS32 Test Oscillators.  
Any condition or quantity  
W-3858, Electronics  
330 W. 42nd St. New York 36, N. Y.

**WANTED**  
Federal type  
101B Voice-frequency Ringers  
Signal Corps type TA-3/FT.  
W-1814, Electronics  
330 W. 42 St., New York 36, N. Y.

**WANTED**  
Western Electric gray-finished  
EQUIPMENT CABINETS  
For 19" panels. Heights of 2' 6", 3' 6", 7' 0" and 7' 6".  
W-5956, Electronics  
330 W. 42 St., New York 36, N. Y.

**WE BUY**  
All kinds of surplus electronic equipment and components.  
ELECTRONICRAFT, Inc.  
27 Milburn St. Bronxville 6, N.Y.  
Bronxville 2-0044

**WANTED**  
Western Electric gray-finished  
EQUIPMENT CABINETS  
For 19" panels. Heights of 2' 6", 3' 6", 7' 0" and 7' 6".  
W-4852, Electronics  
330 W. 42 St., New York 36, N. Y.

We Pay Highest \$\$\$\$ Prices for  
**RADIO & AIRCRAFT  
ELECTRONICS EQUIPMENT**  
You'll be pleasantly and profitably surprised at the prices we pay for needed parts and equipment. Simply send us a description of what you have—tell us your top dollar asking price—and we'll shoot back a prompt reply! Convert that equipment to ready cash now! Write:  
**ALVARADIO SUPPLY CO.—Division E-1**  
4665 Melrose Av. Los Angeles 29, Cal. OLYMPIA 2155



**Semler** ASSOCIATED INDUSTRIES, INC.

**pays TOP Buck**

... for Precision Test Equipment, for Airborne Communication Equipment. Use coupon. Write today!

**WANTED, NOW!**

TS 3/AP	TS117	TS175/U	TSX-45E
TS12/AP	TS120	TS239/UP	AN/ARC3
TS13/AP	TS146	TS251	I-182C
TS33/AP	TS147	TS268/U	3C-788C
TS35/AP	TS148/UP	TS375	
TS45/APM3	TS155	I-100	APN-9
TS62	TS174/U	I-201	

If you have any of the above, PHONE Los Angeles —Stanley 7-5458. PHONE Collect!

**CLIP & MAIL TODAY**

**Semler**  
6855 Tujunga Ave.  
North Hollywood, Calif.

I have the following:

It's condition is (check):

NEW  GOOD

FAIR  POOR

Name \_\_\_\_\_

Address \_\_\_\_\_

City \_\_\_\_\_ State \_\_\_\_\_

# UG CONNECTORS

ALL JAN APPROVED

UG 9/U	UG 28A/U	UG 89/U	UG 115/U	UG 203/U	UG 252/U	UG 333/U
UG 10/U	UG 29/U	UG 90/U	UG 119U/P	UG 204A/U	UG 253/U	UG 334/U
UG 11/U	UG 29A/U	UG 91/U	CW 123A/U	UG 206/U	UG 254A/U	UG 335/U
UG 12/U	UG 29B/U	UG 91A/U	UG 131/U	UG 207/U	UG 255/U	UG 347/U
UG 13/U	UG 30/U	UG 92/U	UG 146/U	UG 208/U	UG 256/U	UG 348/U
UG 14/U	UG 32/U	UG 92A/U	UG 148A/U	UG 212A/U	UG 257/U	UG 349/U
UG 15/U	UG 33/U	UG 93/U	UG 149A/U	UG 213A/U	PL 258	UG 352/U
UG 16/U	UG 34/U	UG 93A/U	UG 154/U	UG 215/U	PL 259	UG 358/U
UG 17/U	UG 35A/U	UG 94/U	CW 155/U	UG 216/U	PL 259A	M 358
UG 18/U	UG 36/U	UG 94A/U	UG 155/U	UG 217/U	UG 259/U	M 359A
UG 18B/U	UG 37/U	UG 95/U	UG 156/U	UG 218/U	UG 260/U	MT 412
UG 19/U	UG 37A/U	UG 95A/U	UG 157/U	UG 219/U	UG 261/U	UG 414/U
UG 19A/U	UG 38A/U	UG 96/U	UG 158/U	UG 220/U	UG 262/U	UG 421/U
UG 19B/U	UG 39/U	UG 96A/U	UG 159A/U	UG 222/U	UG 266/U	UG 422/U
UG 20/U	UG 40/U	UG 97/U	UG 160A/U	UG 223/U	UG 269/U	UG 423/U
	UG 45/U	UG 97A/U	UG 160B/U	UG 224/U	UG 270/U	UG 428/U

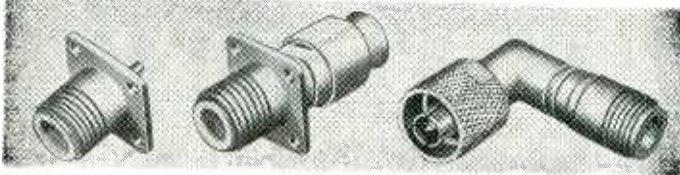

UG 20A/U	UG 46/U	UG 98/U	UG 166/U	UG 231/U	UG 271/U
UG 20B/U	UG 57/U	UG 98A/U	UG 167/U	UG 233/U	UG 272/U
UG 21/U	UG 57B/U	UG 100/U	UG 167A/U	UG 234/U	UG 273/U
UG 21A/U	UG 58/U	UG 100A/U	UG 173/U	UG 235/U	UG 274/U
UG 21B/U	UG 58A/U	UG 101/U	UG 174/U	UG 236/U	PL 274
UG 21C/U	UG 59/U	UG 101A/U	UG 175/U	UG 237/U	UG 275/U
UG 22/U	UG 59A/U	UG 102/U	UG 176/U	UG 239	UG 276/U
UG 22A/U	UG 60/U	UG 106/U	UG 180A/U	UG 241/U	UG 277/U
UG 22B/U	UG 60A/U	UG 107A/U	UG 181A/U	UG 242/U	UG 286/U
UG 23/U	UG 61/U	UG 107B/U	UG 182A/U	UG 243/U	UG 287/U
UG 23A/U	UG 61A/U	UG 108/U	UG 185/U	UG 244/U	UG 290/U
UG 23B/U	UG 61B/U	UG 108A/U	UG 188/U	UG 245/U	UG 291/U
UG 23C/U	UG 83/U	UG 109/U	MX 195/U	UG 246/U	UG 294/U
UG 27A/U	UG 86/U	UG 109A/U	UG 197/U	UG 249/U	UG 299/U
UG 27B/U	UG 87/U	UG 110/U	UG 201/U	UG 250/U	UG 306/U
UG 28/U	UG 88/U	UG 114/U	UG 202/U	UG 251/U	UG 309/U

Available for immediate delivery from stock.  
Write, wire, phone your requirements.  
Complete stock of "AN" Connectors. Send for our bulletins and listings of all components.



## ACORN ELECTRONICS CORP.

76-E Vesey St. WOrth 4-3270 New York 7, N. Y.



# State Labs Inc.

Nation's Largest  
Wholesale Supplier  
Specializing **ONLY** in  
Buying and Selling

## ELECTRONIC TUBES AND CRYSTALS

OVER 4000 TYPES AVAILABLE  
TOP STANDARD BRANDS  
IMMEDIATE QUOTATIONS

WRITE FOR  
**FREE  
WEEKLY  
MARKET  
GUIDE**



## State Labs Inc.

37 EAST 28 STREET, NEW YORK 16, N. Y.

PHONE: MURRAY HILL 3-9802

WIRE: STATE LABS, WUX, N. Y.

TELETYPE: N. Y. 1-1807 CABLE: STATELABS

T-47/ART 13 & ATC Transmitters  
DY-12 Dynamotors. LM & BC-221 fre-  
quency meters. SCR-694-C & SCR-284-A.  
Teletype equipment. Panoramic Adapt-  
ors.

ARROW APPLIANCE COMPANY  
Box 19, Boston 1, Mass.  
Tel: Lynn 8-3100 or Richmond 2-0916



## ELECTRONIC EXPEDITERS

SUPPLYING

THE NEEDS OF INDUSTRY —  
GOVERNMENT — FOREIGN  
PURCHASING COMMISSIONS

WITH

COMMUNICATIONS  
EQUIPMENT, RECEIVING  
AND TRANSMITTING  
TUBES, ELECTRIC WIRE  
AND CABLE . . . . .  
AIRCRAFT ELECTRONICS—  
INSTRUMENTS—  
HYDRAULICS

PROMPT ATTENTION  
GIVEN TO ALL INQUIRIES

Rated—Dun & Bradstreet

*Electronic Expeditors*

Dept. WW, 225 N. Wabash Avenue

Chicago 1, Illinois • ANdover 3-0841

Cable Address: "ELEXPEDITE" • TWXCG1510

## MOVED

TO A BIGGER & BETTER  
WAREHOUSE  
PILED HIGH WITH  
**HARD-TO-FIND  
PARTS & EQUIPT.**

Just a partial list of our  
present stock:

- BC-348 • BC-342 • ART-13
- ARC-3 • APN-9 • LM
- BC-221 • BC-611
- VARIOUS TEST EQUIPMENT

NEW EXPORT DIVISION  
FOR ALL FOREIGN ORDERS

Prompt attention to all  
inquiries—all languages!

Attn: Schools, Labs, Hams!  
**WE PAY MORE**  
FOR RADIO PARTS & EQUIPMENT  
Cash in on your surplus equipment—  
or we'll trade for something you really  
need. Write today!

NEW ADDRESS:

## CANDEE-AIRCO

Dept. E-8

P. O. Box 1187

Magnolia Park Station  
BURBANK, CALIFORNIA

CHarleston 0-1486 • ROckwell 9-1070

## Your Inquiry Will Have Special Value

if you mention that it is in  
response to advertising in  
this publication. Adver-  
tisers value such acknowl-  
edgments highly; so does  
the publisher. You benefit  
—as a reader—in the en-  
larged future service such  
acknowledgments help to  
make possible.



# ELECTRONIC TUBES

# INDEX

## SEARCHLIGHT

December, 1952

This index is published as a convenience to the readers. Care is taken to make it accurate but ELECTRONICS assumes no responsibility for errors or omissions.

RECEIVING		35W4		4J52		195.00		CE309		5.25	
OY4	5.45	85	8523	.60	1P22	14.75	4J52	195.00	CE309	5.25	
OZ4	.59	85	8523	.60	1P28	15.00	4J52	195.00	CE309	5.25	
1A3	.70	85	8523	.60	1P29	2.95	C5B				
1A5GT	.58	85	8523	.60	1P37	1.85	6AP1				4.20
1A7GT	.58	85	8523	.60	1P40	6.40	6AP4				3.00
1B1	.45	85	8523	.60	1P41	2.80	5B1P1				23.25
1B3GT	.52	85	8523	.60	1P42	5.65	5B1P4				12.50
1B4P	.45	85	8523	.60	1P43	10.00	5C71				4.75
1C6	.69	85	8523	.60	1P44	5.55	6C1A				3.50
1E6P	.59	85	8523	.60	1P45	6.50	6CP7				2.65
1G4GT	.69	85	8523	.60	1P46	9.75	5D21				1.35
1H5GT	.69	85	8523	.60	1P47	9.60	5FP7				2.50
1H6GT	.75	85	8523	.60	1P48	11.00	5FPA				3.75
1L4	.65	85	8523	.60	1P49	2.45	5FP4				1.39
1L6	.98	85	8523	.60	1P50	1.25	5P1				12.50
1L8	.85	85	8523	.60	1P51	3.00	6A45				4.50
1LH4	.87	85	8523	.60	1P52	1.45	6AJS				1.50
1N5GT	.75	85	8523	.60	1P53	6.50	6AN5				16.00
1N6GT	.75	85	8523	.60	1P54	6.25	6AR6				16.95
1P6GT	.75	85	8523	.60	1P55	6.25	6AS2				3.25
1Q3	.69	85	8523	.60	1P56	2.15	EL6B				34.50
1R4	.69	85	8523	.60	1P57	1.90	EL6B				1.75
1R5	.65	85	8523	.60	1P58	3.15	6B7				34.50
1S4	.65	85	8523	.60	1P59	2.50	6H16				1.75
1S5	.64	85	8523	.60	1P60	4.50	6H16				34.50
1T4	.65	85	8523	.60	1P61	7.50	6H16				1.75
1T5GT	.65	85	8523	.60	1P62	7.50	6H16				34.50
1U4	.67	85	8523	.60	1P63	4.95	6C21				1.75
1V4	.65	85	8523	.60	1P64	2.20	10P7				55.00
1X2A	.90	85	8523	.60	1P65	100.00	12GP7				17.50
1Z2	.75	85	8523	.60	1P66	7.50	12HP7				2.35
2A3	1.75	85	8523	.60	1P67	9.25	CA13				59.50
2X2	.55	85	8523	.60	1P68	25.00	15R				1.25
2X2A	1.55	85	8523	.60	1P69	23.00	15R				18.25
3A4	.85	85	8523	.60	1P70	37.50	17G1				19.25
3A5	.85	85	8523	.60	1P71	37.50	17G1				3.85
3D6	.85	85	8523	.60	1P72	45.00	17G1				1.90
3Q4	.85	85	8523	.60	1P73	120.00	2E25				5.00
3Q5GT	.75	85	8523	.60	1P74	2.15	2E25				40.25
384	1.30	85	8523	.60	1P75	3.75	2E25				1.50
385GT	.75	85	8523	.60	1P76	2.75	2E25				5.75
504G	.65	85	8523	.60	1P77	3.75	2E25				24.50
504GT	.65	85	8523	.60	1P78	3.75	2E25				1.75
514G	.65	85	8523	.60	1P79	3.75	2E25				42.50
514GT	.65	85	8523	.60	1P80	3.75	2E25				1.75
54G	.79	85	8523	.60	1P81	3.75	2E25				4.50
54GT	.79	85	8523	.60	1P82	3.75	2E25				1.75
54H	.79	85	8523	.60	1P83	3.75	2E25				4.50
54HGT	.79	85	8523	.60	1P84	3.75	2E25				1.75
54I	.79	85	8523	.60	1P85	3.75	2E25				4.50
54IGT	.79	85	8523	.60	1P86	3.75	2E25				1.75
54J	.79	85	8523	.60	1P87	3.75	2E25				4.50
54JGT	.79	85	8523	.60	1P88	3.75	2E25				1.75
54K	.79	85	8523	.60	1P89	3.75	2E25				4.50
54KGT	.79	85	8523	.60	1P90	3.75	2E25				1.75
54L	.79	85	8523	.60	1P91	3.75	2E25				4.50
54LGT	.79	85	8523	.60	1P92	3.75	2E25				1.75
54M	.79	85	8523	.60	1P93	3.75	2E25				4.50
54MGT	.79	85	8523	.60	1P94	3.75	2E25				1.75
54N	.79	85	8523	.60	1P95	3.75	2E25				4.50
54NGT	.79	85	8523	.60	1P96	3.75	2E25				1.75
54O	.79	85	8523	.60	1P97	3.75	2E25				4.50
54OGT	.79	85	8523	.60	1P98	3.75	2E25				1.75
54P	.79	85	8523	.60	1P99	3.75	2E25				4.50
54PGT	.79	85	8523	.60	1P100	3.75	2E25				1.75

EMPLOYMENT

Positions Vacant..... 402-411

Selling Opportunities Offered..... 403

Positions Wanted..... 403

Selling Opportunities Wanted..... 34.50

SPECIAL SERVICES

Contract Work..... 403

BUSINESS OPPORTUNITIES

Offered..... 403

NOTICES

Legal..... 402

EQUIPMENT

(Used or Surplus New)

For Sale..... 412-444

WANTED

Equipment..... 437

ADVERTISERS INDEX

Acorn Electronics ..... 438

Allied Electronics Sales..... 430

Alvaradio Supply Co..... 437

Arrow Appliance Co..... 438

Arrow Sales Inc..... 430, 436

Barry Electronics Corp..... 435

Bell Aircraft Corp..... 309

Bendix Aviation Corp..... 408

Blan ..... 434

Buttrick & Megary ..... 410

California Institute of Technology..... 409

Candee-Airco ..... 438

C & H Sales Co..... 416, 426

Cap Electronics Inc..... 435

Chase Electronic Supply Co..... 430

Chicago Midway Laboratories..... 411

Comet Electronic Sales Co..... 424

Communication Accessories Co..... 411

Communications Devices Co..... 432, 436

Communications Equipment Co..... 418, 419

Compass Communications Co..... 425

Convair ..... 406

Cornell Aeronautical Laboratory Inc..... 406

Davies Laboratories, The..... 403

Eddie Electronics Inc..... 424

Electric Boat, Division of General Dynamics Corp..... 411

Electric Equipment Co..... 432

Electro-Devices Inc..... 435

Electro Sales Co, Inc..... 440, 441

Electronic Engineering Co. of Calif..... 411

Electronic Expeditors..... 438

Electronic Specialty Supply Co..... 432

Electronic Surplus Brokers..... 433

Electroncraft Inc..... 437

Electronics, Inc..... 439

Empire Electronics Co..... 433

Engineering Associates..... 433

E P C O..... 436

Fair Radio Sales..... 432

Freeland Products Co..... 437

The above listing represents only a small portion of our tremendous tube stock. Since we are unable to list our entire inventory, if your requirements are not listed, write and allow us to quote you accordingly.

Prices subject to change without notice. TERMS: Rated firms net 10 days, Non-rated 25% with order balance COD. Prices FOB Boston. Minimum order \$10.00 or 10 of a type.

**ELECTRO Sales Company Inc.**

110 PEARL ST BOSTON 10, MASS. Phone LIBERTY 2-7890









SEARCHLIGHT SECTION

MICROWAVE
Klystron Mtg Assy (723 AB)
Co-Ax Fittings... \$9.98
1 Microsecond Delay Line \$2.95; 4 for \$10.00
Microwave Lighthouse Assy \$36.00

PULSE TRANSFORMERS
7.5 KV Pulse, 1KV, 50-10000 ohm Imped
Permalloy Core, Weco... \$14.98
PULSE SHAPING Xfmr Raytheon UX12819
\$17.00

SET UP TRANSFORMER
Primary 7.5KV, W/110V Inpt, Two Secondaries
Div 220V at 7.5 Amp Each, or One 440V at
7.5 Amp. Same Day Ship. Will Deliver \$24.00
Rt 7.5A, Except 880V at 7.5A.
\$5124.50

CONTACTOR
G. E. CR2811C22AQ, Heavy
Duty Electric Starter, Trans-
mitter or Motor
Switch, For Single or 2 or 3
Phase Appl. Rated 1 Phase
3HP/110V, 2HP/220V, 1HP/
110V/600V, 1/2HP/110V/
220V, 25 HP/600V. Control Inpt. 220V/110V/600V
C.Y. Contacts rated 40 Amp Enclosed, 50 Amp
Open. Delivered U.S.A. \$39.95; 2 for \$75.00.

"TAB" THAT'S A BUY
PARTS CABINET
50 Draw Hvy Steel 34 1/2" x 11 1/8" x 9 1/4" L/65 lbs.
Draws 3 W/2 1/4" H/8 1/4" \$35.00
100 Draws as above, 135 lbs. \$65.00
27 Draw Hvy Steel 37 1/2" x 11 1/8" x 14 1/4" L/
120 lbs. Draw 3 W/3 W/10" L \$38.00

RELAY SPECIAL
SPST Mini Size 115VAC
3A CTS... \$8.35; 3 for \$27.50
3A CTS... \$1.39; 3 for \$33.75
SPDT 24VDC/5A CTS 98c;
MFCR ALLIED 6 for \$5
SPNO 15VAC/1A CTS
DPD... \$2.98
DPD... \$1.00
DPD... \$1.49; 4 for \$5.00

866A KIT AND XFORMER
2 Tubes, Swiss, 4mm 110V 60Cz Inpt, outpt.
2.5vct, 10A/110vlnal.
DIODE PROBE TUBE
Unexcelled for No-Loss VHF testing. Ultra-
precise subminiature-envelope. New w/data
VR92... \$26.50

HIGH CURRENT MICA CNDRS
CYLINDRICAL SIMILAR TYPE "G"
MFD KV AMPS EAH
.01 95 10 3 49.50
.0025 20 22 3 45.00
.0015 12 20 3 39.00
.001 30 30 3 39.00
.0005 20 16 3 35.00
.001 10 30 1 32.50
.004 20 3 4 34.00

CIRCUIT BREAKER
FUSES
PUSH TO RESET
Amps 3-5-7-10-15-20 Ea. 27c
4 for \$1; 25 for \$5; 100 for \$18
Circuit Breaker Fuses W/2 Mounting Clips 3pc;
3 for \$1.00; 20 for \$5.98; 100 for \$32.50
Fuse is 3AG Size. Operates up to 94 Volts

MERCURY THERMO REGULATOR
DIAL CRT, 105°F & 32°F. Extremely
sensitive & accurate for most tracing
requirements—Research, Fire Prev, Freeze,
Control, or Max-Min Temp Control.
Brand New, Individually Boxed w-data & otk.
Excellent Safety Device for Ther-
mo Control of Air Cooled Selenium Rectifiers.
SPECIAL EA. 98c; 12 for \$10.00

CIRCULAR SLIDE RULE
Equiv to 12"—Only 2 1/4" Radius. LAMINATED
—Print Stays On Mult. Divs. Cubes &
Roots, Log, Decimal Equiv Data, Case... 89c
Parallel Ruls. Precision Drafting Tool Mfr.
BLUING 6" wide, 1/8" Radii, Engineers.
Students—Unsurpassed for Quick Ckt Diagrams.
SPECIAL EA. 39c; 3 for \$1.00
Ball Pens Red & Blue Dk... 39c; 3 for \$1.00
Ball Pens Draftsman Black Gtd... 2 for \$1.00

METER SPECIALS
0-30VDC Aircraft Type "AN" as
Illustrated... \$1.95; 3 for \$5.25
0-150V AC Radionics, Engineers.
0-60ADC "AN"... \$3.25; 3 for \$9.75
0-240ADC "AN" \$3.49; 3 for \$9.75
SPECIAL EA. Weston 300V Vol.
Level Indicator... \$16.98

SELENIUM
RECTIFIERS
We specialize in Rectifiers and
Power Supplies to your specifica-
tions. Immediate delivery.
Current 18/14 26/18 66/28 84/40 130/100
(Volts) (Volts) (Volts) (Volts) (Volts)
1AMP 1.25 2.25 3.60 6.50 10.50
2AMP 2.20 3.60 6.50 10.50
4AMP 3.75 6.50 10.50 17.00
5AMP 4.95 8.50 14.00 23.00
10AMP 6.75 9.98 12.00 18.00 40.00
12AMP 8.50 16.00 25.00 50.00
20AMP 11.25 16.20 40.00 80.00
24AMP 16.00 31.00 39.50 98.00
30AMP 18.50 24.30 36.00
36AMP 25.00 44.00
Full Wave Seien Rect & Trans. in Kit Form. All
115V/60Cz inputs.
up to 14VDC at 12 amps... \$18.98
up to 28VDC at 12 amps... 28.98
up to 28VDC at 48 amps... 117.00
36VCT—24V—18V/24 Amp... 12.98

RECTIFIER XFMRs
18.8—19.2—20.4—21.4 Volts/12 Amp... \$10.98
31—32—34—36 Volts/12 Amp 2 Wires... 13.98
18—12—9—CT—9—12—18V/4 Amp... 8.75
18—12—9—CT—9—12—18V/12 Amp... 16.75
36VCT—24V—18V/24 Amp... 33.75
18V/2A... 2.75; 18V/4A... 3.95
Write for Quantity Prices

BATTERY CHARGER RECTIFIER
10-0-10 Volt (CT) 120 Amp (600 Cts)
Replace Your Old Inefficient Sulphide Rect.,
with the New Selenium Types. SPECIAL... \$13.75
Write for Quantity Prices

"HO" RAIL PACK
0 to 12VDC/2 Amp
Variable DC supply, un-
enclosed and completely built
in—115V/60Cz. Urabla
LAB supply. Filament D.C.
plating. Battery charging,
model railroad, includes
voltage or speed control and center of reversing
sw. Ideal for two "HO" locomotives.
2 for \$20.00

Table with columns for part numbers (O42, O43, etc.) and prices. Includes various electronic components and their costs.

"TAB" TESTED & GUARANTEED
PRICES SUBJECT TO CHANGE
Table listing various electronic components and their prices, including resistors, capacitors, and other parts.

Use Your Priority for SPEEDY DELIVERY—Extend Your DO & C...
Table listing various electronic components and their prices, including resistors, capacitors, and other parts.

Top Dollar Paid for Your Surplus Tubes—Send List and Price
Table listing various electronic components and their prices, including tubes and other parts.

Table listing various electronic components and their prices, including tubes, diodes, and other parts.

# INDEX TO ADVERTISERS

Acheson Colloids Company.....	79
Acme Electronics, Inc.....	394
Adams & Westlake Co.....	167
Advance Electronics Co.....	371
Aeronautical Communications Equip- ment, Inc.....	78
A/G'A Div. of Elastic Stop Nut Corp. of America.....	379
Air Marine Motors, Inc.....	361
Aircraft-Marine Products, Inc.....	21
Airpax Products Company.....	294
Alco Electronics Mfg. Co.....	399
Alden Products Company.....	81
Allen Co., Inc., L. B.....	402
Allen Manufacturing Company.....	318
Allied Control Company.....	231
Allied Industries, Inc.....	333
Allied Research & Engineering, Inc.....	402
Alpha Metals, Inc.....	260
Altec Lansing Corporation.....	76
American Chronoscope Corp.....	379
American Electric Motors.....	345
American Electrical Heater Company.....	232
American Encaustic Tiling Co.....	186
American Lava Corporation.....	25
American Phenolic Corporation.....	152
American Silver Company, Inc.....	349
American Television & Radio Co.....	326
American Time Products, Inc.....	162
Amperex Electronic Corp..... Third Cover	
Ampex Electric Corp.....	71
Anaconda Wire & Cable Company.....	253
Andrew Corporation.....	250
Apco Mossberg Co.....	288
Arkwright Finishing Company.....	240
Arnold Engineering Co.....	36
Art-Lloyd Metal Products Corp.....	314
Aruna Brothers.....	402
Assembly Products, Inc.....	397
Astron Corporation.....	91
Audio Development Company.....	375
Augat Brothers, Inc.....	391
Automatic Electric Mfg. Co.....	292
Avery Adhesive Label Corp.....	300
Hallantine Laboratories, Inc.....	180
Barker & Williamson, Inc.....	172
Barry Corp., The.....	15
Bend Chain Manufacturing Co.....	319
Beckman Instruments, Inc.....	168
Belden Manufacturing Company.....	213
Bell Telephone Laboratories.....	287
Bendix Aviation Corporation	
Eclipse-Pioneer Div.....	338
Friez Instrument Div.....	370
Bentley, Harris Manufacturing Co.....	269
Berkeley Scientific, Division of Beckman Instruments, Inc.....	340
Bird & Co., Inc., Richard H.....	341
Bird Electronic Corp.....	396
Birmingham Sound Reproducers, Ltd.....	365
Birnbach Radio Co., Inc.....	331
Birther Corporation.....	327
Bliley Electric Company.....	59
Bodnar Industries, Inc.....	391
Boeing Airplane Company.....	301
Bomac Laboratories, Inc.....	50
Boonton Radio Corp.....	147
Borg Corporation, George W.....	394, 395
Bourne Laboratories.....	252
Bowser, Inc.....	347
Bradley Laboratories, Inc.....	74
Braud & Co., Inc., William.....	383
Brew & Co., Inc., Richard D.....	377
Bridgeport Brass Company.....	166
Brush Development Co.....	90, 294
Burgess Battery Co.....	312
Burke & James, Inc.....	379
Burnell & Company.....	42
Bussmann Mfg. Co.....	193
C. G. S. Laboratories, Inc.....	256, 363
Cambridge Thermionic Corp.....	68
Cannon Electric Company.....	306
Carter Motor Co.....	337
Centrakab, A Div. of Globe-Union, Inc. 11, 12.....	13
Century Geophysical Corporation.....	254
Ciester Cable Corp.....	181
Chicago Telephone Supply Corp.....	40, 41
Chicago Tool & Engineering Co.....	375
Chicago Transformer, Div. of Essex Wire Corp.....	280
Ciba Company, Inc.....	259
Cinch Manufacturing Corp.....	143
Cinema Engineering Company.....	377
Clare & Co., C. P.....	37
Cleveland Container Co.....	241
Clippard Instrument Laboratory Inc.....	274
Cohn Mfg. Co., Inc., Sigmund.....	320
Collectron Corporation.....	383
Computing Devices of Canada, Ltd.....	312
Condenser Products Company, Div. of New Haven Clock & Watch Co.....	95
Consolidated Engineering Corp.....	165
Continental-Diamond Fibre Company.....	155
Cornell-Dubilier Electric Corp.....	157
Coto-Coil Company.....	392

Cramer Co., Inc., R. W.....	184
Crescent Company, Inc.....	294
Crest Laboratories, Inc.....	286
Cross Co., H.....	387
Crucible Steel Company of America.....	171
Curtis Development & Mfg. Co.....	347
Dage Electric Co., Inc.....	326
Dale Products, Inc.....	312
Dano Electric Co.....	343
Daven Co., The.....	19
DeJur Amsco Corp.....	357
Delco Radio, Div. of General Motors.....	27
Dial Light Co. of America.....	298
Dolla Metal Products, Inc.....	343
Dolinko & Wilkins, Inc.....	263
Driver Co., Wilbur B.....	201
Driver-Harris Company.....	251
Dumont Laboratories, Inc., Allen B.....	72
du Pont de Nemours & Co. (Inc.), E. I., Polychemical Dept.....	73, 277
Durant Mfg. Company.....	75
DX Radio Products Co.....	370
Eastern Air Devices, Inc.....	214
Eastman Kodak Company, Industrial Photographic Div.....	153
Eisler Engineering Co., Inc.....	326, 402
Etitel-McCullough, Inc.....	33, 389
Elastic Stop Nut Corp. of America.....	279
Electra Mfg. Co.....	315
Electran Mfg. Co.....	324
Electrical Industries Division Amperex Electronic Corp.....	275
Electro Motive Mfg. Co., Inc.....	17
Electro-Snap Switch & Mfg. Co.....	341
Electro Tec Corporation.....	205
Electro-Tech Equipment Co.....	335
Electronic Parts Manufacturing Co.....	316
Elveco Paris.....	235
Engineering Co.....	396
Engineering Research Associates, Inc.....	347
Erie Resistor Corporation.....	65
Espey Manufacturing Company, Inc.....	307
Eureka Television & Tube Corp.....	87
Eveready Plating Co.....	402
F & M Sales, Inc., Mfrs.....	383
Fairchild Camera & Instrument Corp.....	62
Fansteel Metallurgical Corp.....	262
Federal Telephone & Radio Corporation	183
Federation Francaise Des Syndicate Nationaux De L'Industrie Radio- electrique.....	233
Filtrom Co., Inc.....	327
Finn & Company, Inc., T. R.....	351
Fluke Engineering Company, John.....	398
Ford Instrument Company.....	203
Freed Transformer Co., Inc.....	271
Frequency Standards.....	381
Fusite Corporation.....	237
G. W. Associates.....	381
Gair Company, Inc., Robert.....	329
Gamewell Company.....	329
General Ceramics & Steatite Corp.....	255
General Electric Company	
Apparatus Dept.....	56, 57, 60, 61, 239
Electronics Dept.....	30, 31
Tube Dept.....	221, 285
General Industries Co.....	212
General Radio Company.....	188, 189
Gertsch Products, Inc.....	387
Giannini & Co., Inc., G. M.....	66, 351
Goslin Electric & Mfg. Co.....	309
Graphite Metallizing Corp.....	265
Gray Research & Development Co.....	352
Grayhill.....	357
Green Instrument Co., Inc.....	331
Gries Reproducer Corp.....	369
Guardian Electric Mfg. Co.....	289
Gudebrod Bros. Silk Co., Inc.....	351
Hammarlund Manufacturing Co., Inc.....	46
Hardman Co., H. V.....	228
Hardwick, Hindle, Inc.....	249
Hart Manufacturing Co.....	282
Haydon Co., A. W.....	320
Heath Company.....	309
Heiland Research Corporation.....	330
Heinemann Electric Company.....	261
Heldor Manufacturing Company.....	257
Helipot Corporation, The.....	149



*New*

## Vacuum Tube Electrometer has many uses

Here is an exceptionally versatile dc voltmeter, and a few of its many uses. The Keithley Instruments Model 200 Electrometer has an input resistance of over  $10^{14}$  ohms shunted by 6 mmf; 2 and 20 volt scales, with input currents of  $5 \times 10^{-14}$  and  $5 \times 10^{-13}$  ampere respectively. Accuracy is within 2% full scale, or within 5% of the reading at low values.

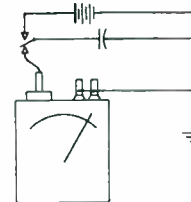

**EXCEPTIONALLY FAST WAY** to check capacitor leakage—by direct measurement of voltage decay. Also easily measured: piezo-electric potentials, vacuum tube electrode potentials, electrostatic fields.

**POTENTIALS OVER 20 VOLTS—Model 200 Voltage Divider** has 100:1 ratio, clips over guard ring of HI terminal. Thus, dc circuit potentials up to 500 volts, such as the open circuit voltage of this high impedance source, are read directly.

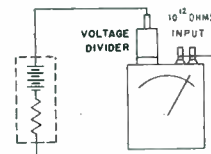

**CURRENTS AS LOW AS  $10^{-14}$  ampere** are measured directly with Model 2001 Electrometer shunts. Available with resistances from  $1.0 \times 10^6$  up to  $1.0 \times 10^{12}$  ohms. Typical uses: photocell currents (shown), ion chambers, capacitor and insulation leakages.

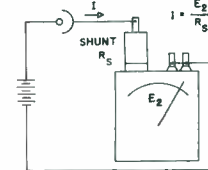

**RESISTANCES UP TO  $10^{16}$  OHMS** are easily measured with Wheatstone Bridge circuit diagramed, or by measuring current resulting from known applied voltage. Typical uses include: standardizing resistors, measuring insulation samples.

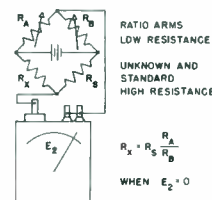

For complete literature on the Model 200 Electrometer, write

**KEITHLEY INSTRUMENTS**  
3868 Carnegie Avenue  
Cleveland 15, Ohio

# CHEMELEC

MADE OF TEFLON

# ELECTRONIC PARTS



Chemelec Teflon\*-insulated electronic components include a complete line of 7 and 9 pin miniature tube sockets, crystal sockets, feed-through insulators and terminals.

All provide the same high performance which this superior insulating material assures. Surface resistivity  $3.5 \times 10^{13}$  ohms. Loss factor less than 0.0005. Dielectric constant 2.0 (60 cycles to 30,000 megacycles). Serviceable at  $-110^{\circ}\text{F}$ . to  $500^{\circ}\text{F}$ . Won't carbonize under arcing. Zero water absorption by ASTM Test. Unaffected by extreme humidity. Won't DC plate. Chemically inert, non-gassing, immune to corrosive atmospheres, fungus, oil, solvents, Non-flammable, tough, resilient, withstands and absorbs mechanical shock and vibration.

## TEFLON and KEL-F STOCK and Custom-Fabricated Parts

Fabricating "Know-how", the result of years of specialized experience—and the most modern facilities for rapid, low-cost, close-tolerance production are at your command when you specify Teflon or Kel-F†, fabricated by the United States Gasket Company. Ours is the most complete line in the country—sheets, tape, rods, cylinders, tubing, bars, and custom-machined or molded parts to manufacturers' specifications.

\*DuPont's trademark for its tetrafluoroethylene resin.

†Trademark M. W. Kellogg Co.

**UNITED STATES GASKET COMPANY**

**FLUOROCARBON PRODUCTS DIVISION**  
FABRICATORS OF "TEFLON", "KEL-F" AND OTHER FLUOROCARBON PLASTICS  
CAMDEN 1, NEW JERSEY



Hermaseal Co., Inc.	379
Hermetic Seal Products Co.	39
Hewlett-Packard Company	52, 53
Hi-Q Div. of Aerovox Corporation	77
Hudson Radio & Television Corp.	313
Hughes Research & Development Laboratories	246, 381
Hycor Company, Inc.	347

Improved Seamless Wire Co.	393
Industrial Condenser Corp.	295
Industrial Timer Corporation	154
Inet, Inc.	374
Institute of Surplus Dealers, Inc.	344
Instrument Corp. of America	331
Instrument Electronics Corp.	314
Instrument Resistors Co.	339
International Business Machines	343
International Electronics Corp.	389
International Instruments, Inc.	329
International Rectifier Corp.	273
International Resistance Company	34, 35
Ippolito & Co., Inc., James	398
Irrington Varnish & Insulator Co.	51, 245
I-T-E Resistor Division of the I-T-E Circuit Breaker Co.	44, 45

Jelliff Manufacturing Corp., C. O.	359
Johanson Manufacturing Corporation	332
Johns-Manville	84
Johnson Company, E. F.	58
Jones Div., Howard B. Clinch Mfg. Co.	369
Jones Electronics Company, M. C.	400

Kahle Engineering Company	293
Karp Metal Products Co., Inc.	69
Kartron	402
Kelthley Instruments	445
Kellogg Switchboard & Supply Co.	337
Kenyon Transformer Co., Inc.	355
Kepeco Laboratories, Inc.	32
Kester Solder Company	219
Keystone Products Company	303
Kimney Manufacturing Co.	197
Kirk & Blum Mfg. Co.	238
Kollsman Instrument Corporation	70

Laboratory for Electronics, Inc.	215
Lambda Electronics Corporation	361
Lampkin Laboratories, Inc.	402
Landis & Gyr, Inc.	373
LaPointe-Plascomold Corp. (Vee-D-X)	335
Lapp Insulator Company, Inc.	82
Le Materiel Telephonique	236
Leach Relay Co.	160
Leland Inc., G. H.	244
Lenkurt Electric Sales Co.	308
Lewis & Kaufman, Inc.	151
Linde Air Products Company, A Div. of Union Carbide & Carbon Corp.	377
Litton Industries	158
Louthan Manufacturing Co., The	345

Makepeace Company, D. E.	227
Malayan Tin Bureau, The	169
Mallory & Co., Inc., P. R.	96, 145
Marconi Instrument, Ltd.	346
Marconi's Wireless Telegraph Co., Ltd.	196
Marion Electrical Instruments Co.	2
Markem Machine Company	304
McGraw-Hill Book Co.	397
Measurements Corporation	392
Mepeco, Inc.	200
Metal Textile Corp.	384
Metals & Controls Corp., General Plate Div.	182
Methode Manufacturing Corp.	348
Metron Instrument Company	216
Metz Refining Company	387
Mica Insulator Company	247
Mico Instrument Co.	361
Micro Switch Div. of Minneapolis-Honeywell Regulator Co.	179
Milford Rivet & Machine Co.	334
Millen Mfg. Co., Inc., James	384
Millo Radio & Electronics Corp.	164
Mitchell-Rand Insulation Co., Inc.	281
Moloney Electric Company	223
Mosinee Paper Mills Company	336
Motorola	170
Muirhead & Co., Ltd.	3
Mullard Overseas, Ltd.	389
Mycalex Corporation of America	32A, 32B

National Company, Inc.	210
National Moldite Company	350
Nutvar Corporation	64
Neo-Sil Corp.	400
New Hermes, Inc.	399
New York Transformer Co., Inc.	328
North American Aviation, Inc.	320

Northeastern Engineering, Inc.	354
Northern Radio Co., Inc.	67
Nothelfer Winding Laboratories	361

Olympic Metal Products Co., Inc.	318
Onan & Sons Inc., D. W.	208
O'Neill-Irwin Manufacturing Co.	341

Panoramic Radio Products, Inc.	359
Par-Metal Products Corp.	359
Paramount Paper Tube Co.	339
Pattin-MacGuyer Company	353
Peerless Electrical Products, A Div. of	
Altec Lansing Corp.	390
Penn Engineering & Mfg. Corp.	353
Penta Laboratories, Inc.	383
Permag Corp.	385
Peschel Electronics, Inc.	399
Phalo Plastics Corporation	342
Phaostrotron Company	309
Phelps Dodge Copper Products Corp., Inca Manufacturing Division 28, 29, 92,	93
Phillips & Hess Co., Inc.	389
Plasack Helicopter Corp.	385
Elx Manufacturing Co., Inc.	326
Plastic Capacitors, Inc.	209
Plastic Products, Inc.	387
Plastoid Corporation	187
Polarad Electronics Corporation	23, 316
Polymer Corporation, The	226
Polytechnic Research & Development Co., Inc.	283
Potter & Brumfield	224
Potter Instrument Company, Inc.	362
Precision Apparatus Co., Inc.	447
Precision Paper Tube Co.	363
Presto Recording Corporation	43
Product Development Company, Inc.	376
Progressive Manufacturing Company	386
Pure Rubber Products Co.	402
Pyroferic Co., Inc.	290

Radio Corporation of America, Fourth Cover	225, 323
Radio Materials Corporation	175
Radio Receptor Company, Inc.	299
Railway Express Agency, Air Express Div.	291
Rauland Corporation	297
Rawson Electrical Instrument Co.	395
Raytheon Manufacturing Company	267
Reeves Hoffman Corporation	159
Remler Company, Ltd.	389
Resistance Products Co.	380
Resistoflex Corporation	356
Rex Corporation	339
Rex Rheostat Co.	402
Rhode Island Insulated Wire Co., Inc.	54
Roanwell Corporation	370
Robinson Inc., Edward E.	373
Runzel Cord & Wire Co.	395
Rutherford Electronics Co.	322

Sanborn Company	248
Sangamo Electric Company	38
Sarkes Tarzian, Inc., Rectifier Div.	325
Scientific Electric Div. of "S" Corru- gated Quenched Cap Co.	385
Selectro Corporation	360
Secon Metals Corporation	322
Servo Corporation of America	322
Servotrol Company	358
Sessions Clock Co., Timing Div.	176
Shalleross Manufacturing Co.	272
Siemar	234
Sigma Instrument Inc.	270
Signal Engineering & Mfg. Co.	390, 391
Simpson Electric Company	195, 235
Sola Electric Co.	25
Sorensen & Company, Inc.	63
Southwestern Industrial Electronics Co.	265
Specialty Battery Company	355
Spcer Resistor Corp.	194
Spencer-Kennedy Laboratories, Inc.	333
Sprague Electric Company	9
Stackpole Carbon Co.	173
Stamford Metal Specialty Company	370
Standard Piezo Co.	349
Standard Transformer Corp.	258
Sterling Transformer Corp.	369
Stevens Arnold Incorporated	316
Steward Manufacturing Co., D. M.	302
Stoddard Aircraft Radio Co.	372
Stokes Machine Co., F. J.	229
Stupakoff Ceramic & Manufacturing Co.	80
Sun Electric Corporation	333
Superior Electric Co.	86
Superior Tube Co.	161
Supreme, Inc.	296
Suprenant Mfg. Co.	222
Switchcraft, Inc.	377
Sylvania Electric Products, Inc.	7
Synthane Corporation	211

Taylor Tubes, Inc.	321
Tech Laboratories	393
Technology Instrument Corp.	368
Tektronix, Inc.	292

Teletronics Laboratory, Inc.	345, 402
Telewave Laboratories, Inc.	353
Tenney Engineering, Incorporated	276
Tensolite Insulated Wire Co., Inc.	304
Thomas & Skinner Steel Products Co.	242
Thomas Mold & Die Co.	369
Thompson Company, H. I.	381
Tobe Deutschmann Corporation	310, 311
Transformers Inc.	191
Transistor Products, Inc.	388
Transradio, Ltd.	324
Triad Transformer Mfg. Co.	314
Tung-Sol Electric, Inc.	163
Turner Company	206

Uelinite Co., The	48
Union Carbide & Carbon Corp., Linde Air Products Div.	377
United-Carr Fastener Corp.	49
United Electronics	85
United Manufacturing & Service Com- pany	373
United States Gasket Company	446
United States Testing Company, Inc.	324
United Transformer Co., Second Cover	
Universal Electronics Co., Second Cover	391
Universal Winding Company	174

Vacuum Metals Corporation, Sub. of	
National Research Corp.	177
Variflex Sales Co., Inc.	198
Varian Associates	217
Vectron, Inc.	382
Veeder-Root, Inc.	207
Vickers Electric Division	192
Victoreen Instrument Co.	375
Vulcan Electric Company	395

Waldes Kohinoor, Inc.	47
Ward Leonard Electric Co.	88, 89
Warren Wire Company	355
Waterman Products Co., Inc.	343
Waters Manufacturing, Inc.	378
Waveforms, Inc.	385
Weller Electric Corp.	156
Weckesser Company	395
Western Gold & Platinum Works	318
Westinghouse Electric Corp.	94, 178, 305, 367
Weston Electrical Instrument Corp.	83, 243
White Dental Mfg. Co., S. S.	278, 335
Whitehead Stamping Company	322
Whitney Blake Co.	230
Williams & Co., C. K.	337
Wilton Tool & Mfg. Co.	363
Winchester Electronics, Inc.	284
Workshop Associates, Div. of the Gabriel Company	185

Xcelite, Incorporated	399
-----------------------	-----

Zophar Mills, Inc.	349
--------------------	-----

PROFESSIONAL SERVICES	401
-----------------------	-----

#### SEARCHLIGHT SECTION

(Classified Advertising)

H. E. HILTY, Mgr.

#### SEARCHLIGHT ADVERTISERS INDEX

440, 441

This index is published as a convenience to the readers. Every care is taken to make it accurate, but ELECTRONICS assumes no responsibility for errors or omissions.

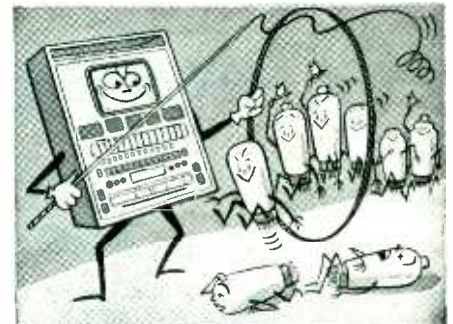

You Get **OVERALL** Test Performance With

## PRECISION- SERIES 10-12 Electronamic

### TUBE PERFORMANCE TESTER

with 12 ELEMENT free-point Master Lever Selector System

To test modern tubes for only one characteristic will not necessarily reveal overall performance capabilities. Tube circuits look for more than just Mutual Conductance or other single factor.

In the Precision Electronamic Circuit, the tube PERFORMS under appropriately phased and selected individual element potentials, encompassing a wide range of plate family characteristic curves. This complete Path of Operation is integrated by the indicating meter in the positive PERFORMANCE terms of Replace-Weak-Good.

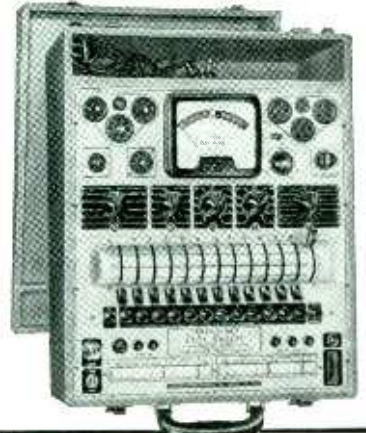

MODEL 10-12-P: in sloping, portable hardwood case with tool compartment and hinged removable cover. Size 13 3/4 x 17 1/4 x 6 3/4" ... \$104.50  
Also in counter or rack-panel mounts.

- ★ Facilities to 12 element prongs.
- ★ Filament voltages from 94 to 117 volts.
- ★ Tests Noval 9 pins; 5 and 7 pin acorns; double-capped M.F. amplifiers; low power transmitting tubes; etc. REGARDLESS OF FILAMENT OR ANY OTHER ELEMENT PIN POSITIONS.
- ★ ISOLATES EACH TUBE ELEMENT REGARDLESS OF MULTIPLE PIN POSITIONS.
- ★ DUAL short check sensitivity for special purpose tube selection.
- ★ Battery Tests under dynamic load conditions.
- ★ Built-in Dual-Window, brass-g geared roller chart.
- ★ 4 1/2" Full Vision Meter.

SEE the "Precision" Electronamic Tube Tester at leading radio equipment distributors. Write for new 1952 catalog describing Precision Test Equipment for all phases of modern electronics.

**Precision Apparatus Co., Inc.**  
32-27 HORACE HARDING BLVD. • ELMHURST 10, N. Y.  
\*Reg. U.S. Patent Office

Export: 458 B'way, N. Y. C., U.S.A. Cables: MORHANEX  
In Canada: Atlas Radio Corp. Ltd., Toronto, Ontario

# Index to electronics Volume XXV

January to December issues, inclusive, 1952

**McGraw-Hill Publishing Company**

330 West 42nd St., New York City, 36

## A

Absorption of radio waves in atmosphere ..... 134 Feb  
Accelerated etching processes for printed circuits ..... 232D Dec  
Accurate phase (comment on 152D Mar 52) Rudisill ..... 412D Sept  
Accurate phase difference by Lissajous figures, Glaser ..... 206D Mar, 330D July  
Accurate time for scientific observations, Fowler ..... 98 Jan  
Adapters for pencil triodes ..... 254D Dec  
Addendum (comment on 270D Nov 51) Dodd ..... 341D Feb  
Adding machine speeds inspection of cathodes ..... 264D Sept  
Aftermath (comment on 213 Sept 52) Armstrong ..... 432D Nov  
Air blast cleans parts ..... 226D Dec  
Air breakdown chart for radar pulses (reference sheet) Wheeler ..... 148 Aug  
Air-cooling nomograph (reference sheet), Slusser ..... 164 Nov  
Air traffic control system, Heath ..... 152D June  
Aircraft antenna study (front cover) ..... 156D Aug  
Aircraft plants and electronic engineers, Markus ..... 82 Jan  
Alarm, capacitance-operated ..... 214D July  
Alarm, for broadcast CD operation ..... 136D Jan  
Alarm signal generators, Freedman & Rolf ..... 200D June  
Alarm signal generators, Freedman & Rolf ..... 204D July  
Alarm, ultrasonic against intrusion, 104 Apr  
All-triode electronic switch, Spindler ..... 172D Nov  
Aluminum tinning, by ultrasonics ..... 102 Dec  
Amplifier, audio high-fidelity type ..... 130 Mar, 420D Oct  
Amplifier, audio selectivity control for ..... 196D Jan  
Amplifier, bandwidth improvement in ..... 213D Sept  
Amplifier, broad-band design ..... 118 Feb  
Amplifier, carrier type, with zero compensation ..... 131 Dec  
Amplifier, constant-current d-c type ..... 130 July  
Amplifier, design for i-f ..... 147 Sept  
Amplifier, d-c type, without drift ..... 144 Apr  
Amplifier, distributed, for 350-mc band ..... 113 July  
Amplifier, feedback ratio for ..... 153 Sept  
Amplifier, for electromyograph ..... 152D July  
Amplifier, for short pulse ..... 128 Jan  
Amplifier, input type, for high fidelity ..... 121 July  
Amplifier, magnetic, using gapless core ..... 119 Nov  
Amplifier, magnetic, with bridging input ..... 132 May  
Amplifier, push-pull, parallel-output ..... 152D Apr  
Amplifier, servo, half-wave magnetic type ..... 124 Aug  
Amplifier, stabilized, to regenerate video signal ..... 130 Aug  
Amplifier, tube choice for broad-band ..... 150 Apr  
Amplifier, using transistor ..... 106 Sept  
Amplifier, variable-gain, as compressor-expander ..... 200D Apr  
Anchoring coil leads ..... 228D Feb  
Another 'tron (comment on 109 Sept 52) Willey ..... 436D Nov  
Antenna, for uhf tv receiver ..... 132 Jan  
Antenna gain by graphical means, Scheldorf ..... 144 Mar, 350D Aug  
Antenna, impedance characteristics of ..... 142 June  
Antenna, pattern plotter for ..... 150 Feb  
Antenna study for mobile uhf ..... 127 Nov  
Antenna test laboratory ..... 138D Jan  
Antenna, scanner for X-band radar, 126 May  
Antenna, testing range for ..... 138D Feb  
Antenna, using ferromagnetic spinels ..... 138 Mar  
Antenna, wave-front plotter for ..... 120 Jan  
Anti-collision blocks ..... 242D Apr

Anticollision radar for commercial flights, Hobbs ..... 110 June  
Acoustic firing error indicator, Eliason & Hornbostel ..... 98 Oct  
Applying paint with oiler ..... 284D Mar  
Area monitoring by AEC, McKenzie ..... 131 June  
Assembling dial drive cords ..... 304D Nov  
Assembly fixtures ..... 270D Nov  
Assembly-line merry-go-round ..... 256D Mar  
Atmospheric absorption chart, (reference sheet) Shostak ..... 134 Feb  
Audio damping (comment on 128 Sept 51) Creveling & White ..... 311D Jan  
Audio generator (comment on 95 Jan 52) Sulzer ..... 328D July  
Authors' rebuttal (comment on 118 Nov 51) Fletcher & Cooke ..... 420D Mar, 364D May  
Auto-Semby, of television circuits (front cover) ..... 172D Oct  
Automatic antenna wave-front plotter, Barrett & Barnes ..... 120 Jan  
Automatic calibration of speed recorders ..... 210D Dec  
Automatic communications system, Lane ..... 168D Oct  
Automatic core-dipper applies strip-able plastic coatings ..... 218D Dec  
Automatic currency-selector unit, Selgin ..... 136D Feb  
Automatic ionosphere recorder, Carroll ..... 128 May  
Automatic Morse-code typer, Dorfman ..... 230D Mar  
Automatic spaghetti-cutter meets production requirements ..... 244D Mar  
Automatic steering for outboard motorboats, Torsey ..... 172D Jan  
Automatic switch for infrared lamps ..... 264D May  
Automatic testing of military radio sets ..... 214D June  
Automatic transformer-testing turntable ..... 266D Nov  
Automatic vswr measurement equipment, Barker & Chapin ..... 154D Apr

## B

Ballistics photography uses mobile flash, Barkofsky ..... 128 June  
Bandwidth nomograph for pulse filter networks (reference sheet), Adams & Stout ..... 142 Dec  
Bandwidth of quarter-wave sections, Fubini & Rockett ..... 138 Oct  
Battery cell, miniature type ..... 210D Apr  
Battery-operated cathode follower, Fleming ..... 178D May  
BBC orchestral studio ..... 154D May  
Beam-bending microwave reflector ..... 248D May  
Binary counter uses two transistors, Trent ..... 100 July  
Blueprint hanger ..... 248D Apr  
Book reviews, (comment on 322D Dec 51) Boland ..... 341D Feb  
Boundary-displacement magnetic recording, Daniels ..... 116 Apr, 414D Sept  
Breadboard, fast-construction technique by ..... 178D Feb  
Breakdown, of air, by high voltage pulses ..... 148 Aug  
Bridge oscillator has linear tuning, Hershler & Carlin ..... 134 Aug, 435D Nov  
Bridge transformer tester, Schafer ..... 22D May  
British commercial radar, Hobbs ..... 174D Apr  
British tube for high-speed photos ..... 218D Jan  
Broad-banding by stagger tuning, Wittenberg ..... 118 Feb  
Broadcasting, alarm for CD operation ..... 136D Jan  
Broadcasting, alert receiver in ..... 110 Oct  
Broadcasting, antenna impedance characteristics ..... 142 June  
Broadcasting, cueing tape in ..... 226D Aug  
Broadcasting, emergency tv operation in ..... 110 Jan  
Broadcasting, master control for, Montreal CBC ..... 112 May

Broadcasting, program recording in ..... 222D Mar  
Broadcasting, recorder presetting in ..... 196D Apr  
Broadcasting, remote control of ..... 233D Oct  
Broadcasting, sky-wave recorder for ..... 127 July  
Broadcasting, tower-current graph for ..... 195D Oct  
Broadcasting, tv, coverage for vhf/uhf ..... 146 July  
Broadcasting tv in the uhf band, Epstein & Peterson ..... 102 Nov  
Broadcasting, tv, suggested standards for ..... 110 Aug  
Broadcasting, tv, transmitting antenna for ..... 130 Oct

## C

Cabinet tip-ups ..... 232D June  
Cable harness techniques ..... 228D Feb  
Cable-unwinding tool ..... 268D May  
Cabling-board pegs ..... 284D Oct  
Cadmium-sulfide crystal rectifiers, 189D Dec  
Candle flame singes whiskers on wire ..... 260D Oct  
Capacitor and resistor lead-cutting machines ..... 258D May  
Capacitor breakdown tester, Schafer ..... 292D Oct  
Capacitor, small-wire type ..... 184D Oct  
Carrier amplifier has zero drift, Perone ..... 131 Dec  
Cart for pass-along tv line ..... 232D July  
Casting-rod-tips guide wire ..... 224D Feb  
Cathode, disk type, characteristics of ..... 236D Nov  
Cathode-follower, battery-powered ..... 178D May  
Cathode impedance, in audio design ..... 184D Dec  
Cathode-ray-tube beam intensifier, Rochelle ..... 151 Oct  
Cathode spray machine uses endless track and automatic spray guns ..... 264D Sept  
Centrifuge, for airborne tests ..... 132 Oct  
Ceramics for permanent magnets, 208D June  
Charactron, crt for data display, 174D Aug  
Chart speeds design of feedback amplifiers, Hekimian ..... 153 Sept  
Chassis chutes ..... 252D Apr  
Chassis cradle on wheels ..... 210D June  
Chassis-holding fixtures ..... 286D Nov  
Chassis lettering techniques ..... 220D June  
Chassis-tilting cradle ..... 300D Oct  
Chassis protector ..... 322D Sept  
Chassis storage conveyor, Schultz ..... 252D May  
Choosing pentodes for broad-band amplifiers (reference sheet), Whyte ..... 150 Apr  
Crack-detector for wire threads, Jupe ..... 226D Apr  
Circuit stability in guided missiles, Kelly ..... 133 Mar  
Cleaning safety glass ..... 268D Mar  
Clips hold leads ..... 308D Oct  
Closed loop controls human centrifuge, Peirce ..... 132 Oct  
Coax shield cutter ..... 274D Sept  
Coaxial Stark cell for microwave spectroscopy ..... 206D Dec  
Coil-handling trays ..... 247D Nov  
Coil-winding setup ..... 256D Oct  
Cold pressure welding for aluminum wire ..... 222D Dec  
College defense research, Matzill ..... 106 Feb  
Color television, NTSC definitions for ..... 208D Nov  
Color tv projection system for theaters ..... 178D Oct  
Communications, antenna for mobile uhf ..... 127 Nov  
Communications, automatic code typer for ..... 230D Mar  
Communications, bandwidth compressor for ..... 142 Sept  
Communications, by hand-held f-m set ..... 108 Mar  
Communications, for ships and planes ..... 98 Apr

Items for which the page reference is marked "D" are editorial material published monthly in Backtalk, Electrons at Work, Production Techniques, The Electron Art and Tubes at Work.

Communications, microwave f-m using klystron .....124 June  
 Communications, mobile receivers for .....125 Mar  
 Communications, fsk receiver monitor for .....234D May, 416D Sept  
 Communications, pulse-multiplex system for .....116 Aug  
 Communications, receiver selectivity for .....138 Apr  
 Communications, selective calling in .....174D Mar  
 Communications, servicing mobile equipment for .....140 Oct  
 Communications, transistors in equipment for .....98 May  
 Communications, uhf, by lunar reflection .....194D May  
 Communications, uhf, for turnpike .....84 Feb  
 Communications, using combined a-m/f-m .....102 Mar  
 Community antennas bring tv to fringe areas, Carroll .....106 Dec  
 Compound sweep circuit, Porter .....172D Oct  
 Computer, analog, isolation circuits for .....162 Oct  
 Computer, analog type, fundamentals of .....144 Aug  
 Computer, digital-to-analog converter for .....127 Oct  
 Computer, for demonstration purposes .....155 Nov  
 Computer, for tick-tack-toe .....154D Aug  
 Computer, limiter for analog type .....122 Nov  
 Computer-recorder for ratio measurements, Gerlach & Pickens .....145 May  
 Computer, test generator for .....158 Nov  
 Computer, using plug-in components .....156 Oct

Congratulations doctor (comment on 97D May 52) Cornelius .....342D Aug  
 Concentric-lines tune uhf channels, Harries & Cawein .....108 Feb  
 Conelrad alert receiver, Michum .....110 Oct  
 Connection-checking card .....256D Oct  
 Constant-current d-c amplifier, McDonald .....130 July  
 Constant input-impedance tv second detector, Squires & Goundry .....109 Apr  
 Continuity tests .....258D Oct  
 Continuous recorder keep-alive circuit, Ives .....161 Nov  
 Control system for induction heaters .....194D Feb  
 Control system, multiple-unit switching .....200D Sept  
 Control, of elevator .....224D July  
 Conveyor gives tv sets two-hour aging .....228D Apr  
 Cooling, of power tubes by evaporation .....106 Mar  
 Cooling technicians in sun-baked airplanes .....252D Apr  
 Core-banding tool .....252D July  
 Cost reduction in tv power supplies, Ruoff .....182D June  
 Counter test circuits, Weissman .....230D Oct  
 Counter, ternary type, for speed .....118 Oct  
 Counter, using gated neon lamp .....170D Oct  
 Crimping saddles on plastic tube sockets .....250D Dec  
 Cutouts in silk screens .....256D May

**D**

Data-displaying cathode-ray tube, McNaney .....174D Aug  
 Decimal-counter electron tube, Hollway .....152D May  
 Decommating pulse telemetry, Chester & Klemens .....140 Aug  
 Decimeter, for quartz-crystal study .....160D Dec  
 Definitions for color tv .....208D Nov  
 Delay lines, for pulse forming .....150 June  
 Delete five words (comment on 116 Aug 52) Hopper .....430D Nov  
 Dental probe, for balancing bite .....148D Dec  
 Design of a low-noise pentode, Welch .....194D July  
 Design of slug-tuned superheterodyne receivers, Wessels .....176D Nov  
 Detecting high-loss electrolytic capacitors .....244D Feb  
 Detector, square-law type .....198D Aug  
 Diathermy, rearming humans by .....210D Feb  
 Die-cut television antennas .....234D Apr  
 Digital computer plays nim, Koppel .....155 Nov  
 Digital-to-analog, converter, Miller, Waddell & Patmore .....127 Oct  
 Diode clip boards .....254D July  
 Diode limiters simulate mechanical phenomena, Morrill & Baum .....122 Nov  
 Dip-soldering techniques .....236D Apr  
 Direct-acting automatic circuit controller .....218D Oct  
 Direct-reading instrument measures tube noise, van der Ziel .....136 Apr  
 Discriminator, double-counter type, for f-m .....124 Dec  
 Discriminator, using gated-beam tubes .....134 June  
 Distributed amplifier covers 10 to 360 mc, Scharfman .....113 July

Distributed amplifiers, Yu .....422D Mar  
 Doghouse crate for tube .....266D May  
 Dolly rack eliminates cartons for shipping record changers .....222D Feb  
 Double-anvil riveter for miniature sockets .....230D Aug  
 Double-counter f-m and afc discriminator, Hubert, Przedpelski & Ringer .....124 Dec  
 Double-phase-shift wide-deviation f-m oscillator, Wessels .....162D Sept  
 Double-pulse video generator .....214D May  
 Drafting board is low-cost wiring bench .....288D Oct  
 Driftless d-c amplifier, Bradley & McCoy .....144 Apr  
 Dual air guns speed subassembly work .....280D Oct  
 Duality (comment on 128 Dec 51) Wetzstein .....426D Mar

**E**

Economical selective calling circuits, Berry .....174D Mar  
 Economical tv linearity test generator, Hurris .....190D Aug  
 Effective cathode impedance, Chater & Golden .....184D Dec  
 Eidophor color television .....178D Oct  
 Electro-optical shutters for ballistic photography, Ley & Greenstein .....122 Sept  
 Electrode spacing checker .....228D June  
 Electron beams sterilize food and drugs, Burrill & Gale .....98 Nov  
 Electron-tube curve generator, Kuder .....118 Mar  
 Electronic analog computer fundamentals, Pickens .....144 Aug  
 Electronic attenuator .....256D Aug  
 Electronic climate survey system cover June  
 Electronic drums, Stockman .....98 Aug  
 Electronic elevator touch button, 224D July  
 Electronic pneumotachograph .....208D Jan  
 Electronic projectile test range .....152D July  
 Electronic tomato grading cover Jan  
 Electronic Witch (comment) .....398D Dec  
 Electronics aids the dentist, Becker .....148D Dec  
 Electronics engineering needed in medicine, Kantor .....82 Feb, 340D Aug, 342D Aug, 344D Aug, 332D June  
 Electronics in search and rescue, DaCosta .....98 Apr  
 Electronics measures human respiration .....186D Aug  
 Electronics quiz .....316D Jan  
 Electronics quiz .....342D Feb  
 Electronics quiz .....430D Mar  
 Electronics quiz .....341D Apr  
 Engineering, aircraft-plant personnel .....82 Jan  
 Etched sheets serve as microwave components, Barrett .....114 June  
 Evaluating afc systems for television receivers, Howitt .....132 Nov  
 Evaluating performance of tv picture tubes, Green .....124 Feb  
 Evaporation-cooled power tubes, Beurtheret .....106 Mar  
 Evolution of electronics, White .....98 Sept  
 Experimental 850-mc tv transmitter, Olive .....110 Nov  
 Experimental uhf broadcast, Wakeman .....168D Nov

**F**

Facsimile-scanner function generator, Barnes .....152D Mar, 412D Sept  
 Fabricating circuits on plastic breadboards, Bigbee .....126 Sept  
 Faith (comment on 81 Jan 51) Meltmann .....354D May  
 Family tree, electron-tube development .....98 Sept  
 Far-infrared baking .....246D July  
 Fast construction of temporary circuits, Jubenville .....178D Feb  
 Fast cueing of tape programs, Ledbetter .....226D Aug  
 Feedback (comment on 366D May 52) Scroggie .....412D Sept  
 Ferrite applications in electronic components, Vonderschmitt, Obert & Stott .....138 Mar  
 Ferroresonant flip-flops, Isborn .....121 Apr  
 Fiber caps prevent shorts to chassis .....326D Sept  
 Field control, by nuclear resonance .....114 Jan  
 Field plotting in deflection yoke design, Sieminski .....122 Oct  
 Filament tabbing machine .....298D Sept  
 Filter design nomograph .....158 Sept  
 Filter network, bandwidth nomograph for .....142 Dec

Filter, nonlinear, for pre-emphasis .....146D Dec  
 Finding phase shift with Smith chart, MacKenzie .....136 Sept  
 Five million million million mile dx .....142D Jan  
 5,000-wpm electronic typewriter cover May  
 Flat and dull (comment on 97 Mar 52) Sellman .....334D June, 346D Aug  
 Flat but not dull (comment on 334D June 52) Troutman .....346D Aug  
 Fleming, L. Hah! (comment on 142D Dec 51) .....366D May, 412D Sept  
 Flexible selectivity for communications receivers, Villard & Rorden .....138 Apr  
 Flexible threaded shaft serves as overhead conveyor for empty tv dollies .....246D Mar  
 Floor rails speed banding of shipping crates .....242D June  
 Flow control, by liquid-weight scale .....104 June  
 Flying Typewriter, as computer recorder .....116 May  
 F-M detector tuning-indicator circuit, Karplus .....138D Feb  
 F-M performance measurement form, Greenwood .....192D Jan  
 F-M subminiature transmitter-receiver, Kasner .....108 Mar  
 40-db feedback audio amplifier, Drisko & Darrell .....130 Mar, 420D Oct  
 Frame synchronization for color television, Richman .....146 Oct, 397D Dec  
 Free-floating automatic weather station .....186D May  
 Frequency conservation, by bandwidth compressor .....132 Apr  
 Frequency counter production-tests crystals (front cover) .....156D July  
 Frequency-deviation meter plots drift, Hekimian .....124 June  
 Frequency effect upon conductivity .....152 Nov  
 Frequency Modulation, see F-M  
 Frequency-shift monitor (comment on 234D May 52) Bell .....416D Sept  
 Frequency standard, using WWV signals .....130 Nov  
 Function generator, low-frequency type .....114 Dec

**G**

Gain stabilized mixer (comment on 170D Feb 52) Boggs .....340D Apr  
 Gain-stabilized mixer .....170D Feb, 340D Apr  
 Gas heaters dry lacquer on wire .....258D Dec  
 Gated amplifier wave analyzer, Nelson .....136 Aug  
 Gated lamp decade, Rod .....170D Oct  
 Generator, double-pulse for video .....214D May  
 Generator, for complex wavetforms .....132 Sept  
 Generator, for rectangular pulses .....141 Apr  
 Generator, for square-waves .....101 Feb  
 Generator, for tube characteristic curves .....118 Mar  
 Generator, for tv receiver testing .....156D Mar  
 Generator, for video signal .....139 Sept  
 Generator, function, for facsimile .....152D Mar, 412D Sept  
 Generator, function, using phototube .....140 May  
 Generator, pulse type, for photography .....122 Sept  
 Generator, square-wave type .....144 Oct  
 Generator, tone-burst, for transient check .....132 July  
 Germanium photodiodes read computer tapes, Packer & Wray .....150 Nov  
 Germanium power-rectifier construction, Lingel .....210D June  
 Grads and post-grads (comment on 8D June 52) Pettit .....422D Oct  
 Graph paper available (comment on 144 Mar 52) Moynihan .....350D Aug  
 Graphical aids to broadcasting, Richmond .....195D Oct  
 Grey-scale generator, Hamilton & Ilowite .....143 Nov  
 Grid-winding lathe .....238D June  
 Grinding setup for soldering iron tips .....276D May  
 Grid-winding machines for pencil grids .....262D Dec  
 Ground-transmitter klystron for air navigation, Learned .....136D Jan  
 Guided missile test center telemetering system, Wynn & Ackerman .....106 May

**H**

Half-wave magnetic servo amplifier, Lufcy, Schmid & Barnhart .....124 Aug  
 Hazard, radio detonation of blasting caps .....220D July  
 Heat dissipation, nomograph for .....164 Nov

Heat-fusing polystyrene ..... 232D Aug  
 Heating, dielectric, with magnetron ..... 164 Aug  
 High-frequency calibration for magnetic materials ..... 212D Dec  
 High-power square-pulse generator, Williams ..... 144 Oct  
 High Q Measurement, (reference sheet), Spaven ..... 166 Nov  
 High-speed counter uses ternary notation, Weissman ..... 118 Oct  
 High-speed l-f alignment ..... 304D Mar  
 High-speed printed for computers and communications, Wild ..... 116 May  
 High-speed recorder, Rosen ..... 162D Mar  
 High-speed technique for winding tube heaters ..... 266D Sept  
 High voltage, in food sterilization ..... 98 Nov  
 High-voltage power supplies ..... 170D Nov  
 Hinged soldering fixture ..... 260D Dec  
 How to apply vibration isolators, Dickle ..... 126 Dec  
 Holders for heaters ..... 270D Sept  
 Hookup wire rack ..... 256D July  
 Horn tv antennas (comment on 84D Oct 51) Morgan ..... 426D Mar  
 Hot-blade wire-stripper ..... 248D Mar  
 How high the fidelity (comment on 118D Nov 51) Hatton & Rapuano ..... 418D Mar  
 How to bend tubing ..... 222D Feb  
 How to design r-f coupling circuits, Bruene ..... 134 May  
 How to develop a new product, Carlson ..... 98 Mar  
 How to design vt tube circuits, Miles ..... 135 Oct  
 Huge G-M counter monitors background count, Ball ..... 199D Dec

Lamination stacker for magnetic amplifiers ..... 230D July  
 Lamps indicate errors in cable harness assembly ..... 228D Apr  
 Latest disk-cathode developments ..... 238D Nov  
 Lead-positioning springs ..... 250D July  
 Lead-preforming tool ..... 278D Sept  
 Leak tester ..... 256D Feb  
 Life testing reliable tubes, Hammel ..... 169D July  
 Limiter, for voltage, in computer ..... 121 May  
 Line-terminated pulse stretcher, Reiffel & Burgwald ..... 186D Feb  
 Linear current regulator ..... 256D Nov  
 Linear-scale velocity meter, Mackay ..... 158 Oct  
 Liquid-weighting scale controls rate of flow, Pedersen ..... 104 June  
 Locking adapter for subminiature tubes ..... 228D Aug  
 Long leads cut cost ..... 250D Apr  
 Low-copper sweep yoke, Torsch ..... 250D Oct  
 Low-cost variable phase shifter, Wald ..... 168D Dec  
 Low-cost vertical-scan transformer, Cuker ..... 168D Sept  
 Low-frequency adapter for audio oscillators, Foule ..... 140D Feb  
 Low-frequency function generator, Brunner ..... 114 Dec  
 Low-frequency modulator for receiver testing, Ammerman & Riddle ..... 240D Sept  
 Low-power deflection for wide-angle c-r tubes, Bocciarelli ..... 109 Sept, 436D Nov  
 Low stools on casters for on-floor assembly work ..... 258D Oct  
 Lunar reflection of uhf communications ..... 194D May

Measuring static charge on fabrics, Carroll ..... 206D May  
 Medical electronics (comment on 82 Feb 52) Kantor ..... 332D June, 424D Oct  
 Medical electronics (comment on 82D Feb 52) Kramer ..... 342D Aug  
 Medical electronics (comment on 82D Feb 52) Richardson ..... 340D Aug  
 Medical electronics (comment on 82D Feb 52) Siera ..... 340D Aug  
 Medical electronics ..... 82 Feb, 340D Aug, 342D Aug, 344D Aug, 332D June  
 Medical electronics, polyneumograph for respiration in ..... 186D Aug  
 Medical electronics, radioelectroencephalograph for ..... 126 Aug  
 Medical electronics, respiration determination ..... 208D Jan  
 Medical electronics, ultrasonic cancer ranging ..... 136 July  
 Mercury-column height by electronics ..... 188D June  
 Mesh-creasing machine ..... 302D Nov  
 Metal detectors (comment on 86D June 51) Allen ..... 336D June  
 Metal detector, for pulp logs ..... 124 July  
 Metering pump for potting compound ..... 280D Nov  
 Meteorological measurements with quartz crystals, Goldsmith & Roberts ..... 144 June  
 Meteorology, wind recorder for ..... 136 June  
 Meter protection, by thyratron breaker ..... 142 July  
 Mica-sorting fan ..... 264D Aug  
 Mica, synthetic process for ..... 260D Sept  
 Micrometer electronic, to measure manometer ..... 188D June  
 Microscopy, using ultraviolet-sensitive television ..... 150 Sept  
 Microwave-antenna ferrite applications, Sakiotis, Simmons & Chaff ..... 156D June  
 Microwave antenna pattern plotter, Tiley ..... 130 Feb  
 Microwave components, using etched-sheet technique ..... 114 June  
 Microwave spectroscopy, using Clark cell ..... 206D Dec  
 Military Justice (comment on 16D Mar 52) ..... 331D July  
 Miniature high-capacity battery cells, Clune ..... 216D Apr  
 Miniature-tube inserter ..... 268D Feb  
 Missing-part signs ..... 248D Apr  
 Mixer, gain-stabilized ..... 170D Feb, 340D Apr  
 Mobile radio aids Hawaiian sugar industry ..... 204D Dec  
 Model antenna range ..... 138D Feb  
 Modified free-running multivibrator, Sing ..... 222D Apr  
 Modulator, for a-m, using feedback ..... 206D Oct  
 Modulator, magnetic-amplifier type ..... 113 Feb  
 Monitor for frequency-shift reception ..... 234D May, 416D Sept  
 Montreal CBC master control, Tanner ..... 112 May  
 More figures, Gruenberg ..... 340D Apr  
 More figures, White ..... 340D Apr  
 More information (comment on 154 Oct 51) Erlanson ..... 184D Jan  
 More on phase (comment on 206D Mar 52) Weibel ..... 339D July  
 Moth balls for silver ..... 318D Sept  
 Motor control electronic circuits for ..... 110 Mar  
 Motor rewinds spread-out strands ..... 216D June  
 Mountain-top radiators simulate plane antennas (cover) ..... 156D Mar  
 Multichannel remote control system, Schweighofer & Wulfsberg ..... 202D Feb  
 Multimeter tester ..... 306D Sept  
 Multiple-unit control system, McKnight ..... 200D Sept  
 Multiplier, time-division stabilized type ..... 139 Dec  
 Multivibrator, free-running, modified ..... 222D Apr

Impedance matching, with quarter-wave sections ..... 138 Oct  
 Improved blanking circuit, Cuker ..... 260D Nov  
 Improvements extend magnetic-amplifier applications, Benjamin ..... 119 June  
 Improving amplifier response, Garner ..... 213D Sept, 432D Nov, 435D Nov  
 Improving electronic system reliability, Wagensell ..... 222D Aug  
 Improving tv system transient response, Ruston ..... 110 Aug  
 Impulse modulator, Moss ..... 206D Oct  
 Induction heater, control system for ..... 194D Feb  
 Industrial electronic fly-ash recorder, Groblich ..... 154D Mar  
 Industrial frequency standard, Kline ..... 130 Nov  
 Industrial magnetrons for dielectric heating, Nelson ..... 104 Aug  
 Industrial yarn classifier, Strother ..... 110 July  
 Inexpensive match safes hold parts ..... 220D Feb  
 Inexpensive square-wave generator, Gray ..... 101 Feb  
 Insanitary (comment on 130 Mar 52) Good ..... 420D Oct  
 Inspecting with ultraviolet ..... 302D Sept  
 Interchanged (comment on 146 Oct 52) Richman ..... 397D Dec  
 Internal electrostatic deflection yokes, Schlesinger ..... 105 July  
 Interprofessional meeting (comment on 332D June 52) Lurie ..... 344D Aug  
 Investigating antennas for uhf mobiles, Harris ..... 127 Nov  
 Isolation circuits for analog computers, McCoy & Bradley ..... 162 Oct

Magnet holds pointer on riveting machine ..... 258D Oct  
 Magnet, using ceramic sintered oxide ..... 208D June  
 Magnet-wire container ..... 244D July  
 Magnetic amplifier, applications for ..... 119 June  
 Magnetic-amplifier gapless-core tests, Conrath ..... 119 Nov  
 Magnetic amplifier has high-impedance input, Ettinger ..... 132 May  
 Magnetic amplifier, power control by ..... 115 Oct  
 Magnetic amplifier voltage regulator ..... 140D Jan  
 Magnetic centering of electrostatic c-r tubes, Reichs & Ingle ..... 101 Jan  
 Magnetic field, nuclear resonance in ..... 114 Jan  
 Magnetic materials, h-f calibration of ..... 212D Dec  
 Magnetic modulators, Felch, Legg & Merrill ..... 113 Feb  
 Magnetic parts-lifter ..... 230D Aug  
 Magnetic recording, by pulse-width modulation ..... 121 Aug  
 Magnetic recording delay line, cover Apr  
 Magnetic recording, intensity linearity techniques in ..... 116 Apr, 414D Sept  
 Magnetic recording, selective erasure in ..... 114 Aug  
 Magnetic sheet floater ..... 242D June  
 Magnetic sorting of unlabeled food cans, Gumpertz ..... 100 Sept  
 Magnetic tape recorder for communications ..... 168D Oct  
 Magnetic tape recorder for computer ..... 222D Jan  
 Magnetron, tunable miniature type ..... 104 Jan  
 Magnetron (magnetic modulator) ..... 113 Feb  
 Magnifying-glass holders ..... 234D July  
 Marking with dyed paste ..... 218 June  
 Masks for spray painting ..... 220D Feb  
 Math available (comment on 213 Sept 52) O'Meara ..... 435D Nov  
 Maximum coverage for vhf-uhf tv, Smith ..... 146 July  
 Mean square vacuum-tube voltmeter, Rosenthal & Badoyannis ..... 128 Sept, 430D Nov  
 Measurement, automatic, of vswr ..... 154D Apr  
 Measurement, automatic weighing ..... 98 July  
 Measurement, by Q-meter, of k ..... 166 Oct  
 Measurement, crt beam intensifier for ..... 151 Oct  
 Measurement, of microvolt a-c ..... 136 Mar  
 Measurement, of millisecond intervals ..... 188D Sept  
 Measurement, of phase, by crt ..... 206D Mar  
 Measurement of ratio ..... 330D July  
 Measurement of receivers, using l-f modulator ..... 240D Sept  
 Measurement, of speed, by linear meter ..... 158 Oct  
 Measurement, of yarn ..... 110 July  
 Measurement, vacuum-tube tester for ..... 139 June  
 Measuring uhf-tv receiver noise figures, Schelner & Carter ..... 128 Mar, 428D Oct

Meter protection, by thyratron breaker ..... 142 July  
 Mica-sorting fan ..... 264D Aug  
 Mica, synthetic process for ..... 260D Sept  
 Micrometer electronic, to measure manometer ..... 188D June  
 Microscopy, using ultraviolet-sensitive television ..... 150 Sept  
 Microwave-antenna ferrite applications, Sakiotis, Simmons & Chaff ..... 156D June  
 Microwave antenna pattern plotter, Tiley ..... 130 Feb  
 Microwave components, using etched-sheet technique ..... 114 June  
 Microwave spectroscopy, using Clark cell ..... 206D Dec  
 Military Justice (comment on 16D Mar 52) ..... 331D July  
 Miniature high-capacity battery cells, Clune ..... 216D Apr  
 Miniature-tube inserter ..... 268D Feb  
 Missing-part signs ..... 248D Apr  
 Mixer, gain-stabilized ..... 170D Feb, 340D Apr  
 Mobile radio aids Hawaiian sugar industry ..... 204D Dec  
 Model antenna range ..... 138D Feb  
 Modified free-running multivibrator, Sing ..... 222D Apr  
 Modulator, for a-m, using feedback ..... 206D Oct  
 Modulator, magnetic-amplifier type ..... 113 Feb  
 Monitor for frequency-shift reception ..... 234D May, 416D Sept  
 Montreal CBC master control, Tanner ..... 112 May  
 More figures, Gruenberg ..... 340D Apr  
 More figures, White ..... 340D Apr  
 More information (comment on 154 Oct 51) Erlanson ..... 184D Jan  
 More on phase (comment on 206D Mar 52) Weibel ..... 339D July  
 Moth balls for silver ..... 318D Sept  
 Motor control electronic circuits for ..... 110 Mar  
 Motor rewinds spread-out strands ..... 216D June  
 Mountain-top radiators simulate plane antennas (cover) ..... 156D Mar  
 Multichannel remote control system, Schweighofer & Wulfsberg ..... 202D Feb  
 Multimeter tester ..... 306D Sept  
 Multiple-unit control system, McKnight ..... 200D Sept  
 Multiplier, time-division stabilized type ..... 139 Dec  
 Multivibrator, free-running, modified ..... 222D Apr

Jack-cleaning tool ..... 274D May  
 Job evaluation chart, Johnson ..... 119 Jan

Narrow-band link relays radar data, McLucas ..... 142 Sept  
 Navigation, aids for ships and planes ..... 98 Apr  
 Navigation, by airborne radar ..... 110 June  
 Navy vlf transmitter will radiate 1,000 kw, Hobart ..... 98 Dec  
 Neon diode couples control circuit ..... 248D Sept  
 Neoprene-grommets improve tool handles ..... 230D Dec  
 Networks, (comment on 95 Jan 52) Dueno ..... 328D July  
 Network, design for antenna-coupling ..... 134 May  
 Network design, series-peaking type ..... 148 June  
 New casting resin for potting components ..... 252D Nov  
 New diotron (comment on 128 Sept 52) Campbell ..... 430D Nov

Kerr-call shutter, for photography ..... 122 Sept  
 Klystron circuits (reference sheet) Harrison ..... 148 Mar  
 Klystron, recent developments in ..... 112 Apr



New industrial motor control circuits, Kubler .....110 Mar  
 New transistors give improved performance, Morton .....100 Aug  
 No-cost clamp for wires .....218D June  
 Noise (comment on 128 Mar 52) Tingley .....428D Oct  
 Noise, direct reading of, in tube .....136 Apr  
 Noise-immune sync separator, Marks .....124 Apr  
 Noise, in solderless connectors .....175D Feb  
 Noise, interference type in tv, from receiver .....116 July  
 Noise, measurement of in uhf tv receiver .....128 Mar, 428D Oct  
 Nomograph aids filter designers (reference sheet) Glaser .....153 Sept  
 Nomoscope currency-selector .....136D Feb  
 Noninducting cro switch, Firestone & Bloniarz .....139 July  
 Nonlinear filtering and waveshape multiplexing, Scott, Fine & Macmullen .....146D Dec  
 Nonsynchronous pulse multiplex system, Hopper .....116 Aug, 430D Nov  
 NTSC color television images .....cover Feb  
 NTSC color-tv synchronizing signal, Dome .....96 Feb  
 Nuclear-resonance magnetic field control, Thomas .....114 Jan

Plastic tarpaulins .....240D Dec  
 Plastic-tubing puller .....222D Feb  
 Plug-in panels and meters for test sets .....236D Aug  
 Power-amplifier klystron for air navigation, Learned .....156D May  
 Power control with magnetic amplifiers, Harder .....115 Oct  
 Power supply, for high voltage .....170D Nov  
 Power supply, regulated high-current .....122 Feb  
 Power supply, r-f oscillator type .....156 Sept  
 Preamplifier for medical use, Murphy & Favela .....152D July  
 Precise function generator, Pederson, Gerlach & Zenner .....140 May  
 Precision preamplifier, Beggs .....121 July  
 Precision raster sweep oscillograph, Steinhäuser .....212D Aug  
 Precured tape resistor .....236D Sept  
 Presetting a tape for broadcasting, Dolan .....196D Apr  
 Principles of NTSC compatible color television, Hirsch, Bailey & Loughlin .....88 Feb  
 Printed circuit, resistor for .....106 Oct  
 Printed circuit techniques (from cover) .....172D Oct  
 Printed circuits for radio receivers, Waverling .....140 Nov  
 Printed circuits used in development models, Barney & Machlin .....106 Apr  
 Printed tv antenna applied with air-gun stapler .....268D Nov  
 Printer, for high-speed recording .....162D Mar  
 Printer, high-speed, for computer .....116 May  
 Product development .....98 Mar  
 Producing barium-titanate transducers .....162D Aug  
 Production control of printed resistors, Hannahs & Eng .....106 Oct  
 Production-floor carts .....240D July  
 Production testing of selenium cells, Kotterman & Ransom .....272D Mar  
 Project Vagabond, Seymour .....120 Sept  
 Proper credit (comment on 117 Sept 51) Lewis .....316D Jan  
 Propagation, at vhf, by ionosphere turbulence .....102 June  
 Propagation, coverage by vhf/uhf tv .....146 July  
 Propagation, ionosphere recorder .....128 May  
 Protecting chassis finish .....266D May  
 Protecting sensitive current meters, Giacoleto .....142 July  
 Protecting speakers .....246D Mar  
 Pulp-log metal detector, Grobtsch & Williams .....124 July  
 Pulse delay-line design chart, (reference sheet) Epp .....150 June  
 Pulse stretcher, square wavefore type .....186D Feb  
 Pulse generator, for computer .....158 Nov

Receiver, for uhf-tv .....108 Feb  
 Receiver, for uhf/vhf tv .....198D May  
 Receiver, phase-linear, for tv .....103 May  
 Receiver, slug-tuned, for aircraft .....176D Nov  
 Receiver, superregenerative reflex .....186D Apr  
 Receiver, using printed circuit .....140 Nov  
 Recent development in klystrons, Varian .....112 Apr  
 Recorder, for boiler dust .....154D Mar  
 Recorder, keep-alive circuit for .....161 Nov  
 Recording cochannel broadcast interference, Mobley .....127 July  
 Rectifier, cadmium-sulfide type .....139D Dec  
 Rectifier, power type using germanium .....210D June  
 Rectifier, titanium-dioxide type .....164D Sept  
 Reducing outage at WNBT and WNBC-FM, Looney & Everett .....110 Jan  
 Reducing tv receiver oscillator radiation, Chapin & Roberts .....116 July  
 Reflex resonator for uhf tv .....cover Sept  
 Reflex resonator shows promise for uhf tv, Sheppard, Garbuny & Hansen .....116 Sept  
 Regenerating composite video signals, Betts .....130 Aug  
 Regulated 1500-ampere filament supply, Vance & Shumard .....122 Feb  
 Regulator, for current, with linear response .....266D Nov  
 Regulator, for telecristor voltage .....194D Mar  
 Reject indicator lamp .....236D Aug  
 Relay, sound operated, for remote control .....176D July  
 Reliable vhf signals up to 1,250 miles distance, McKenzie .....192 June  
 Reliability, considerations for circuit .....133 Mar  
 Reliability, improvement of, in systems .....222D Aug  
 Reliability test, for tubes .....169D July  
 Remote Control, see also Telemetering  
 Remote-control automatic weighing, Klein .....98 July  
 Remote-controlled broadcast transmitter, Hughes .....238D Oct  
 Remote-control television camera .....252D Sept  
 Remote control, for multichannel communications .....202D Feb  
 Repeater, for submarine cable .....165D Jan  
 Re-rebuttal (420 Mar 52) Drisko .....364D May  
 Research by colleges .....106 Feb  
 Resin, AN-5 type, for potting components, stepped control of .....252D Nov  
 Resistance, stepped control of .....218D May  
 Resistor, using precured tape .....236D Sept  
 Resonator, reflex type, for uhf-tv .....116 Sept  
 R-F bursts actuate gas-tube switch, Geisler .....104 Feb  
 R-F coil winder .....228D July  
 R-f coupling monograph, Lafferty .....166 Oct  
 R-F current transformers, Douma .....156D Apr  
 R-F noise test for solderless connectors .....175D Feb  
 R-F rewarming .....210D Feb  
 Rocket shoots mammals to 200,000 feet .....180D Dec  
 Rosin fire extinguisher .....224D Feb  
 Rosin-fume fan .....256D Aug, 436D Nov  
 Rotary test table for high-voltage capacitors .....252D May  
 RTMA date-coding .....244D Mar



OH! that decimal point (comment on 14D May 52) Eitel .....414D Sept  
 Oil can applies cement to voice coil .....260D Oct  
 Omitted (comment on 134 Aug 52) Carlin & Hershler .....435D Nov  
 One-channel converter for uhf television, Pan .....134 Dec  
 One microvolt shows full scale, Thomas & Hewlett, Jr. .....136 Mar  
 Operating klystrons in f-m microwave links, Cohn .....124 June  
 Organ-pipe radar scanner, Kelleher & Hibbs .....126 May  
 Oscillator, adaptor for i-f audio .....140D Feb  
 Oscillator, bridge type .....134 Aug  
 Oscillator, double-phase-shift, for f-m .....162D Sept  
 Oscillator, on-off type, ferrosesonant .....121 Apr  
 Oscillator, single-band audio type .....95 Jan, 328D July  
 Oscillator, with stable output .....154 Oct  
 Oscillograph, raster sweep type .....212D Aug  
 Oscillograph, servosystem for .....128 Apr  
 Oscilloscope, zero-reference switch for .....122 Dec  
 Output transformer tester, Schafer .....242D July  
 Overhead coat hangers .....261D Oct  
 Ozone generator, Gottlieb .....226D May

Q-measurement, using oscilloscope .....166 Nov  
 Quick-change engraving dial .....228D Dec



Pack-carried television station, Flory, Pike, Dilley & Morgan .....98 June  
 Packaged radar for aircraft .....154D Apr  
 Panel-holding fixture .....234D Aug  
 Paper containers cut potting costs .....248D Feb  
 Paper cups for cathodes .....314D Sept  
 Parallel-output push-pull circuit, Flowers .....152D Apr  
 Pennsylvania turnpike uhf communications system, Lapp .....84 Feb  
 Phase indicator for color television, Schlesinger & Nero .....112 Oct  
 Phase-linear television receivers, Kiehne & Mazur .....103 May  
 Phase measurement, by cro .....228D Sept  
 Phase shift, determination by Smith chart .....136 Sept  
 Phase shifter, using tapped potentiometer .....183D Dec  
 Photie stimulator for medical use, Arnold .....192D June  
 Photodiode, semiconductor type .....150 Nov  
 Photoelectric dew-point hygrometer .....242D Mar  
 Photoelectric system controls loud-speaker magnetizer .....268D Nov  
 Photographing r-f modulation patterns, Carroll .....154D Feb  
 Photography, in ballistics, using flash .....128 June  
 Photography, of cro, using intensifier .....151 Oct  
 Picture-tube carton .....266D Feb  
 Picture-tube holder .....236D Apr  
 Piezoelectric measurements, in meteorology .....144 June  
 Pin-soldering setup .....306D Sept  
 Plastic clothespins serve as defect indicators .....292D Mar

Rack for harnesses .....220D Dec  
 Rack for line cords .....302D Nov  
 Racks for spare parts .....244D Apr  
 Radar, British commercial type .....174D Apr  
 Radar plotting board controls air traffic .....166D May  
 Radar signal sampler compresses bandwidth, Otto .....132 Apr  
 Radiation background monitor .....199D Dec  
 Radio hazard with electric blasting caps .....220D July  
 Radioactive current source .....212D Jan  
 Radioactive thickness gage controls paper weight, Leighton .....112 Dec  
 Radioactivity, continuous monitoring of .....131 June  
 Radioelectroencephalograph for medical research, Glasscock & Holter .....126 Aug  
 Radome fabrication techniques .....166D Sept  
 Rating new test methods, Goddess .....101 Apr  
 Ratio meter measures reflection coefficient, Rosenthal, Potter & Badoyannis .....136 Nov

Salvaging tungsten .....238D July  
 Sample-testing crt cables .....238D Mar  
 Sampling technique, for products .....101 Apr  
 Saturable reactors & r-f tuning elements, Newhall, Gomard & Ainlay .....112 Sept  
 Save the fruit trees (comment) Welby .....397D Dec  
 Selective erasure of magnetic tape cross-talk, Herr & von Behren .....114 Aug  
 Self-counting parts trays .....292D Mar  
 Self-focusing picture tube, Bentley, Hoagland & Grossbohm .....107 June  
 Semiconductor diodes, tester for .....150D Dec  
 Serial-number disk .....252D July  
 Series-peaking network design (reference sheet), Sodaro .....148 June  
 Series-resonant high-voltage supply, Sulzer .....156 Sept  
 Servicing mobile radio equipment, Kennedy .....140 Oct  
 Servo drive for oscillograph motor, Holsinger & Smith .....128 Apr  
 Scriptoscope shows messages on c-tube, Hubby & Watson .....144 July  
 Shielded test benches .....250D May  
 Short-pulse amplifiers, Myers .....128 Jan  
 Simple capacitance alarm system .....214D July  
 Simple millisecond meter, Walker .....188D Sept  
 Simple phase-angle measurement technique, Rudisill .....228D Sept  
 Simplified i-f amplifier design, Tahan .....147 Sept  
 Simultaneous a-m and f-m in rocket telemetering, Moore .....102 Mar  
 Single-band audio generator, Sulzer .....95 Jan, 328D July  
 Single-sideband system for overseas telephony, Schlaak .....146 Nov  
 Skewed antenna at WJZ-TV, Scheldorf .....130 Oct



- Skin-effect, universal chart for....152 Nov  
Slide for transformers.....288D Mar  
Slide-in subassemblies simplify wiring and soldering. Weber.....292D Nov  
Slope control for resistance welding, Hills.....124 May  
Slotted trays serve as pointer-spraying masks.....184D Oct  
Small parts rack.....220D Dec  
Small-station program recording, Dolan.....240D Dec  
Small wire capacitors.....224D Mar  
Socket-holding fixtures.....184D Oct  
Socket-life extender.....298D Nov  
Socket terminal spreader.....270D May  
Solder holder.....276D Oct  
Solder-sealer lathe.....226D June  
Soldering fume duct.....232D Sept  
Soldering hermetic seals.....260D Feb  
Soldering plastic wires to connectors.....304D Oct  
Soldering with two irons.....246D Mar  
Sorting coins electronically.....154D July  
Sorting, of cans, by magnetism.....100 Sept  
Space-charge reactance tube, Williams.....16D June  
Spaghetti chopper.....248D July  
Spark speeds in the audio region, Swingle.....222D July  
Specifications for color tv field tests.....126 Jan  
Special iron solders tube base pins.....264D Feb  
Special tubes for broad-band amplifiers.....142D Jan  
Spectrophotometry, color grading by.....92 Jan  
Speed recorder, calibration of.....210D Dec  
Speed-sensing relay, Porter.....174D Nov  
Spot wobble, for television receiver.....212D July  
Spotlight for welding.....230D Aug  
Spraying small parts in tumbling cage.....322D Sept  
Stabilizer, for oscillators.....154 Oct  
Stabilized time-division multiplier, Morrill & Baum.....139 Dec  
Stabilizing vertical deflection amplifiers, Whalley, Masucci & Hillman.....116 Mar  
Stable oscillator for uhf tv receivers, Loofbourrow & Morris.....118 Dec  
Stable-output oscillator, Rubin.....154 Oct  
Stacking cathodes.....286D Sept  
Stagger tuning, of amplifier.....118 Feb  
Standards conversion of television signals, Zworykin & Ramberg.....86 Jan  
Standing-wave-ratio meter.....136 Nov  
Static charge, measurement of.....206D May  
Steel-wool pad on bench discharges capacitors.....246D July  
Steering, automatic, for boat.....172D Jan  
Stirring chemicals.....330D Sept  
Storing cleaned mica.....240D Apr  
Storing repair parts.....250D Apr  
Strain-gage balance measures drag force.....164D June  
Strand twister.....292D Nov  
Stripping enameled wire.....228D Aug  
Submerged repeaters for telegraph cables.....165D Jan  
Super dog whistle (comment) Welby.....397D Dec  
Superregenerative reflex receiver circuit.....186D Apr  
Super-speed tape puller for computer memory.....222D Jan  
Swaging paper capacitors.....242D Aug  
Sweep circuit, for cro.....172 Oct  
Sweep circuit, r-f blocking oscillator type.....168D Sept  
Switch, electronic, using triodes.....172D Nov  
Switch, for simultaneous cro display.....139 July  
Switch, gas-diode, r-f actuated.....104 Feb  
Switch provides d-c reference display, MacKay.....122 Dec  
Synchronization, of color tv.....36 Feb  
Synchronous demodulator for color tv, McGregor.....214D Oct  
Synthetic and integrated mica.....260D Sept  
Synthetic waveforms speed wave analysis, Mahren.....132 Sept
- Telemetering, pulse decommutator for.....140 Aug  
Telemetering, using a-m and f-m.....102 Mar  
Television, see also TV  
Television broadcasting at uhf.....102 Nov  
Television, color.....cover Feb  
Television, color, demodulator for.....214D Oct  
Television, color, field test specifications for.....126 Jan  
Television, color, frame sync in.....146 Oct  
Television, color, NTSC.....88 Feb  
Television, color, phase indicator for.....112 Oct  
Television, color synchronizing.....96 Feb  
Television, community antenna system for.....105 Dec  
Television, electrostatic deflection yokes for.....105 July  
Television, emergency antenna switching for.....110 Jan  
Television, grey-scale standardization for.....143 Nov  
Television, improved second detector for.....109 Apr  
Television, interstandard picture conversion.....86 Jan  
Television, measuring uhf receiver noise.....128 Mar, 428D Oct  
Television, microwave reflector for stl.....248D May  
Television, NTSC definitions for color system.....208D Nov  
Television, pack-carried transmitter for.....98 June  
Television pattern generator.....156D Mar  
Television, phase-linear receiver for.....103 May  
Television picture line selector, Fisher.....140 Mar  
Television receiver afc systems.....132 Nov  
Television receiver power supply.....182D June  
Television, receiver radiation in.....116 July  
Television receiver retrace blanking.....204D Nov  
Television receiver tube for uhf.....118 Dec  
Television, remote control camera for.....252D Sept  
Television, skewed transmitting antenna for.....130 Oct  
Television, stabilizing amplifier for video in.....130 Aug  
Television, simplified coverage chart for.....146 July  
Television spot wobbler.....212D July  
Television, sync separator in receiver for.....124 Apr  
Television, test generator for linearity in.....190D Aug  
Television, transient-response improvement.....110 Aug  
Television, transmitters for uhf.....102 July  
Television, uhf converter for.....134 Dec  
Television, uhf for schools.....168D Nov  
Television, uhf receiving antenna for.....132 Jan  
Television, uhf tuner.....108 Feb  
Television, uhf transmitter for.....110 Nov  
Television, vertical deflection stabilization in.....116 Mar  
Television, video detector in receiver for.....238D Mar  
Television, video signal generator for.....139 Sept  
Ten years of progress in mobile f-m receivers, Manke & Myers.....125 Mar  
Terminal-pin twister.....242D Dec  
Ternary counter tester.....230D Oct  
Test pulse generator for digital computers, Gerlach.....158 Nov  
Tester for germanium diodes, Dewolf & Schick.....150D Dec  
Testing housing for leaks.....214D June  
Testing incoming tubes, Schafer.....248D Aug  
Testing miniature motors, Schafer.....246D Dec  
Thickness gage, radioactive type, for paper.....112 Dec  
1,000-cycle warning device, Whitney.....136D Jan  
Three A's (comment on 332D June 52) Hirsch.....424D Oct  
Tick-tack-toe computer, McCormick.....154D Aug  
Time standard, for clock operation.....98 Jan  
Titanium-dioxide rectifiers.....164D Sept  
Tomato classification by spectrophotometry, Smith & Huggins.....92 Jan  
Tone-hurst generator checks a-f transients, Kidd.....132 July  
Tote boxes.....318D Sept  
Touche' (comment on 256D Aug 52) Douglas.....436D Nov  
Training cable-lacers.....218D Dec  
Transducer, barium-titanate.....162D Aug  
Transformer, for r-f current.....156D Apr  
Transformer, using ferromagnetic spinels.....138 Mar  
Transistor, binary counter using.....100 July  
Transistor power amplifiers, Shea.....106 Sept  
Transistor, survey of improvements in.....100 Aug  
Transistor, vacuum-tube analogy of.....156D July  
Transistorizing communication equipment, Epstein, Bush & Shellhorn.....138 May  
Transistors operate at 300 mc, Rose & Slade.....116 Nov  
Translations (comment on 116 Apr 52) Drake.....414D Sept  
Transmitter, Navy vlf at Jim Creek.....98 Dec  
Transmitter, saturable reactor tuning in.....112 Sept  
Transmitter, single sideband type.....146 Nov  
Transmitter, testing by cro.....154D Feb  
Transmitter tube packaging.....254D Apr
- Transmitters for uhf television, Zeluff.....102 July  
Transmission-line tubes.....214D Jan  
Tropicalizing techniques for military radios.....230D Apr  
Tube, see also type, e. g. Klystron, Magnetron, etc.  
Tube assembly setup.....310D Sept  
Tube, broad-band amplifier type.....214D Jan  
Tube burn-in setups, Schafer.....288D Nov  
Tube, choice for broad-band amplifier.....150 Apr  
Tube comparison chart (reference sheet) Heck.....148 May  
Tube, cro, deflection yoke design for.....122 Oct  
Tube, cro, to reproduce writing.....144 July  
Tube, cro, wide-angle deflection for.....109 Sept  
Tube, cro, with internal pole pieces.....102 Oct  
Tube, evaluation of tv crt.....124 Feb  
Tube, for broad-band amplifier.....142D Jan  
Tube, gas-diode, r-f actuated.....104 Feb  
Tube, image converter.....218D Jan  
Tube, klystron for racon.....136D Jan  
Tube, klystron, in f-m microwave links.....124 June  
Tube, klystron pulse amplifier type.....156D May  
Tube, low-noise pentode design.....194D July  
Tube, magnetic focusing of c-r.....101 Jan  
Tube, miniature magnetron.....104 Jan  
Tube, reactance modulation by.....166D June  
Tube, scale-of-ten counter type.....152D May  
Tube testers (comment on 139 June 52) Graham.....430D Nov  
Tube, tv crt, self-focused.....107 June  
Tubes control milling cutter (front cover).....172D Nov  
Tunable miniature magnetron, Wilbur, Peters, & Chalberg.....104 Jan  
Tunable selector-reflector for audio amplifiers.....196D Jan  
Tuning indicator for f-m.....138D Feb  
TV, see also Television  
TV alignment island.....304D Oct  
TV chassis-centering jigs.....308D Mar  
TV observes gamma-ray detectors.....154D June  
TV tuner covers 82 channels.....198D May  
Twin-lead connector.....252D Mar  
Twinlead stripper.....290D Sept  
Twisting coil leads.....270D Nov  
Two-channel rectangular pulse generator, Graybeal.....141 Apr  
Two-tube square-law detector, Goodman.....198D Aug

U

- UHF receiving antennas, Johnson & Callaghan (reference sheet).....132 Jan  
Ultrasonics aids diathermy experiments, Schwab & Carstensen.....216D July  
Ultrasonic ranging for cancer diagnosis, Reid & Wild.....136 July  
Ultrasonic system detects intruders, Kempner.....104 Apr  
Ultrasonic therapy unit, Dickinson.....202D Nov  
Ultrasonic tinning techniques for aluminum, Crawford.....102 Dec  
Ultrasonic tire testing, Jupe.....214D Feb  
Ultraviolet television microscopy, Zworykin, Flory & Shrader.....150 Sept  
Underwater sound scattering.....246D May  
Underwriting (comment on 97 Oct 52) Geiges.....400D Dec  
Unitized pulse circuits speed computer design, Kenosian.....156 Oct  
Universal skin-effect chart for conducting materials, Wheeler.....152 Nov  
Using cartons as pallets.....246D Apr  
Using c-r tubes with internal pole pieces, Part I, Fogelberg & Morse.....102 Oct  
Using c-r tubes with internal pole pieces, Part II, Reiches & Ingle.....102 Oct

V

- Tachometer, photoelectric, for predetermined speeds.....174D Nov  
Tachometer pickup device, Gottlieb.....146D Feb  
Tangle-preventer.....312D Mar  
Tape blocks use of wrong television parts.....230D June  
Tape-cutting fixtures speed production of transformers.....228D July  
Tape duplicating equipment.....228D Sept  
Tape replaces cable knot.....228D June  
Telemetering, airborne target using.....98 Oct  
Telemetering, for guided missile testing.....106 May

Vacuum-tube testers, Flanagan...139 June, 430D Nov  
 Ventilating-screen stapler .....308D Nov  
 Vertical antenna impedance characteristics, Mather .....142 June  
 Vibrating-plate viscometer, Woodward 98 Feb  
 Vibrating-system decay-constant measurement .....160D Dec  
 Vibration, elimination of .....126 Dec  
 Vibration recorder tests army packaging, Sargeant & Campbell.....121 Aug  
 Vibration test setup.....244D Aug  
 Video-detector sound amplifier...238D Mar  
 Video test signal generator, Borkan, Morrison & Reddeck .....139 Sept  
 Viscometer, using vibrating-plate...98 Feb  
 Vise on Powrarm.....300D Nov  
 Visual tracking of superheterodyne front ends, Wessels.....154D July  
 Voice and sound-operated relays, Greif 176D July  
 Voice of America, mobile transmitter 120 Sept  
 Voltage regulator, design of tube circuits for .....135 Oct  
 Voltage regulator for telescribers, Cahoon .....194D Mar

Voltage-limiting circuit, Bradley & McCoy .....121 May  
 Voltage regulator, magnetic amplifier type .....140D Jan  
 Voltmeter, vacuum-tube, square-law scale .....128 Sept

---

Walk-in test room.....248D Dec  
 Wave analyzer, gated-amplifier type 136 Aug  
 Welding control, for resistance type 124 May  
 Welding hipertthin cores.....256D Dec  
 Welding small parts.....294D Sept  
 Wider range (comment on 132 Nov 51) Alsborg (comment on 341D Feb 51) Alsborg (comment on 341D Feb 51) West .....136 June

Window-washing rack .....278D Nov  
 Wire distribution of tv and sound signals, Barton-Chapple .....152D Aug  
 Wire-plugging tools .....272D Oct  
 Wire-stripper keeps busy.....272D Mar  
 Wire tension meter reduces coil rejects, Saxl .....282D Nov  
 Write-on plastic tape.....252D Dec

**W**

**Y**

**Z**

Yoke, for crt, of special design...250D Oct

Zero impedance (comment on 240D Aug 51) Stockman .....358D May

# AUTHOR INDEX

**A**

Ackerman, S. L. & Wynn, Guided missile test center telemetering system .....106 May  
 Adams, B. L., & Stout, Bandwidth nomograph for pulse filter networks (reference sheet) .....142 Dec  
 Ainlay, A., Newhall & Gomard, Saturable reactors as r-f tuning elements .....112 Sept  
 Allen, C. C., Metal detectors (comment on 86 Nov 51).....336D June  
 Alsborg, D. A., Wider range (comment on 132 Nov 51).....341D Feb  
 Ammerman, C. R. & Riddle, Low-frequency modulator for receiver testing .....240D Sept  
 Armstrong, H. L., Aftermath (comment on 213 Sept 52).....432D Nov  
 Arnold, V. F., Photic stimulator for medical use .....192D June

**B**

Badoyannis, G. M., & Rosenthal, Mean square vacuum-tube voltmeter 128 Sept  
 Badoyannis, G. M., Rosenthal & Potter, Ratio meter measures reflection coefficient .....136 Nov  
 Bailey, W. F., Hirsch & Loughlin, Principles of NTSC compatible color television .....88 Feb  
 Ball, R. M., Huge G-M counter monitors background count.....199D Dec  
 Barker, L. M., & Chapin, Automatic vswr measurement equipment...154D Apr  
 Barkofsky, E. C., Ballistics photography uses mobile flash.....128 June  
 Barnes, J. C., Facsimile-scanner function generator .....152D Mar, 412D Sept  
 Barnes, M. H., & Barrett, Automatic antenna wave-front plotter.....120 Jan  
 Barney, K. H., & Machlin, Printed circuits used in development models 106 Apr  
 Barnhart, P. W., Lufey & Schmid, Half-wave magnetic servo amplifier 124 Aug  
 Barrett, R. M., Etched sheets serve as microwave components .....114 June  
 Barrett, R. M., & Barnes, Automatic antenna wave-front plotter.....120 Jan  
 Barton-Chapple, H. J., Wire distribution of tv and sound signals...152D Aug

Baum, R. V. & Morrill, Diode limiters simulate mechanical phenomena.122 Nov  
 Baum, R. V., & Morrill, Stabilized time-division multiplier .....139 Dec  
 Becker, D., Electronics aids the dentist .....148D Dec  
 Beggs, G. E., Jr., Precision preamplifier .....121 July  
 Bell, D. A., Frequency-shift monitor (comment on 234D May 52)....416D Sept  
 Benjamin, F., Improvements extend magnetic-amplifier applications...119 June  
 Bentley, A. Y., Hoagland & Gross-bohlin, Self-focusing picture tube 167 June  
 Berry, F. M., Economical selective calling circuits .....174D Mar  
 Betts, R., Regenerating composite video signals.....130 Aug  
 Beurtheret, C., Evaporation-cooled power tubes .....106 Mar  
 Bigbee, J. H., Fabricating circuits on plastic breadboards .....126 Sept  
 Bioniaz, R. M., & Firestone, Non-distorting cro switch.....139 July  
 Bocciarelli, C. V., Low-power deflection for wide-angle crt tubes...109 Sept  
 Boggs, Gail E., Gain stabilized mixer (comment on 170D Feb 52)....340D Apr  
 Boland, J. N., Book reviews (comment on 322D Dec 51).....341D Feb  
 Borkan, H., Morrison & Reddeck, Video test signal generator...139 Sept  
 Bradley, F. R., & McCoy, Driftless d-c amplifier .....144 Apr  
 Bradley, F. R., & McCoy, Isolation circuits for analog computers...162 Oct  
 Bradley, F. R., & McCoy, Voltage-limiting circuit .....121 May  
 Bruene, W. B., How to design r-f coupling circuits .....134 May  
 Brunner, R. H., A low-frequency function generator .....114 Dec  
 Burgwald, G. M., & Reiffel, Line-terminated pulse stretcher ...186D Feb  
 Burrill, E. A. & Gale, Electron beams sterilize food and drugs.....98 Nov  
 Burris, P. J., Economical tv linearity test generator .....190D Aug  
 Bush, J. A., Epstein & Shellhorn, Transistorizing communication equipment .....98 May

Campbell, R. D., & Sargeant, Vibration recorder tests army packaging 121 Aug  
 Callaghan, J. D., & Johnson, UHF receiving antennas (reference sheet) 132 Jan  
 Carlin, B., & Hershler, Bridge oscillator has linear tuning .....134 Aug  
 Carlin, B., & Hershler, Omitted (comment on 134 Aug 52).....435D Nov  
 Carlson, O. E., How to develop a new product .....98 Mar  
 Carroll, J. M., Automatic ionosphere recorder .....128 May  
 Carroll, J. M., Community antennas bring tv to fringe areas.....106 Dec  
 Carroll, J. M., Measuring static charge on fabrics .....206D May  
 Carroll, J. M., Photographing r-f modulation patterns .....154D Feb  
 Carstensen, E. L., & Schwan, Ultrasonics aids diathermy experiments 216D July  
 Carter, G. W., & Scheiner, Measuring uhf-tv receiver noise figures 128 Mar, 428D Oct  
 Cawein, M., & Harries, Concentric-lines tune uhf channels.....108 Feb  
 Chait, H. N., Sakiotis & Simmons, Microwave-antenna ferrite applications .....156D June  
 Chalberg, H. W. A., Wilbur & Peters, Tunable miniature magnetron ...104 Jan  
 Chang, Sing, Modified free-running multivibrator .....222D Apr  
 Chapin, E. W., & Roberts, Reducing tv receiver oscillator radiation...116 July  
 Chapin, W. T., & Barker, Automatic vswr measurement equipment...154D Apr  
 Chater, W., & Golden, Effective cathode impedance .....184D Dec  
 Chester, W. H., & Klemens, Decommutating pulse telemetry .....140 Aug  
 Clark, P. B., Vacuum-tube circuits without plate supplies.....192D Dec  
 Cohn, J., Operating klystrons in f-m microwave links .....124 June  
 Clune, R. R., Miniature high-capacity battery cells .....216D Apr  
 Conrath, J. R., Magnetic-amplifier gapless core tests .....119 Nov  
 Cooke, S. P., & Fletcher, Authors' rebuttal (comment on 118 Nov 51) 420D Mar, 364D May  
 Cornelius, J. R., Congratulations doctor (comment on 97D May 52)....342D Aug  
 Crawford, A. E., Ultrasonic tinning techniques for aluminum.....102 Dec  
 Creveling, C. J., & White, Audio damping (comment on 128 Sept 51) 311D Jan  
 Cuker, S., Improved blanking circuit 260D Nov  
 Cuker, S., Low-cost vertical-scan transformer .....168D Sept

**C**

Cahoon, E. F., Voltage regulator for telescribers .....194D Mar  
 Campbell, R. D., New diotron (comment on 128 Sept 52).....430D Nov

**D**

DaCosta, A. R., Electronics in search and rescue .....98 Apr  
 Daniels, H. L., Boundary-displacement magnetic recording.....116 Apr  
 Darrell, R. D., & Drisko, 40-db feedback audio amplifier...130 Mar, 420D Oct  
 Dewolf, N., & Schick, Tester for germanium diodes .....150D Dec  
 Dickie, R. J., How to apply vibration isolators .....126 Dec  
 Dickinson, T. A., Ultrasonic therapy unit .....202D Nov  
 Dilley, J. E., Flory Pike & Morgan Pack-carried television station...98 June  
 Dodd, Glen M., Addendum (comment on 270D Nov 51).....341D Feb  
 Dolan, K. J., Presetting a tape for broadcasting .....196D Apr  
 Dolan, K. J., Small-station program recording .....222D Mar  
 Dome, R. B., NTSC color-tv synchronizing signal .....96 Feb  
 Dorfman, N. G. A., Automatic Morse-code typer .....230D Mar  
 Dorsey, S. E., Automatic steering for outboard motors .....172D Jan  
 Douglas, J. C., Touche' (comment on 256D Aug 52).....496D Nov  
 Douma, T. J., R-F current transformers .....156D Apr  
 Drake, W. K., Translations (comment on 116 Apr 52).....414D Sept  
 Drisko, B., Re-rebuttal (420D Mar 52) 364D May  
 Drisko, B. B., & Darrell, 40-db feedback audio amplifier...130 Mar, 420D Oct  
 Dueno, B., Networks (comment on 95 Jan 52) .....328D July

**E**

Eitel, W. W., OH! that decimal point (comment on 14D May 52).....414D Sept  
 Eliason, M. C. & Hornbostel, Acoustic firing error indicator .....98 Oct  
 Eng, J. W., & Hannahs, Production control of printed resistors.....106 Oct  
 Epp, C. A., Pulse delay-line design chart (reference sheet) .....150 June  
 Epstein, G. S., Bush & Shellhorn, Transistorizing communication equipment .....98 May  
 Epstein, J., & Peterson, Broadcasting tv in the uhf band .....102 Nov  
 Erlanson, Paul M., More information (comment on 154 Oct 51) .....154D Jan  
 Ettinger, G. M., Magnetic amplifier has high-impedance input .....132 May  
 Everett, F. C., & Looney, Reducing outage at WNBT and WNBC-fm...110 Jan

**F**

Felch, E. P., Legg & Merrill, Magnetic modulators .....113 Feb  
 Fine, S., Scott & Macmullen, Nonlinear filtering and waveshape multiplexing 146D Dec  
 Firestone, W. L., & Bloniarz, Non-distorting cro switch .....139 July  
 Fisher, J., Television picture line selector .....140 Mar  
 Flanagan, J. L., Vacuum-tube testers 139 June  
 Fleming, L., Battery-operated cathode follower .....178D May  
 Fleming, L., Hah! (comment on 142D Dec 51) .....366D May, 412D Sept  
 Fletcher, E. W., & Cooke Authors' rebuttal (comment on 118 Nov 51) 420D Mar, 364D May  
 Flory, L. E., Pike, Dilley & Morgan, Pack-carried television station...98 June  
 Flory, L. E., Shrader & Zworykin, Ultraviolet television microscopy. 150 Sept  
 Flowers, J. W., Parallel-output push-pull circuit .....152D Apr  
 Forelberg, C. V., & Morse, Using c-r tubes with internal pole pieces, Part I .....102 Oct  
 Fowler, F. E., Accurate time for scientific observations .....98 Jan  
 Freedman, M. B., & Rolf, Alarm signal generators .....200D June

Freedman, M. B., & Rolf, Alarm signal generators .....200D July  
 Fubini, E. G., & Rockett, Bandwidth of quarter-wave sections .....138 Oct

**G**

Gale, A. J., & Burrill, Electron beams sterilize food and drugs.....98 Nov  
 Garbuny M., Sheppard & Hansen, Reflex resonatron shows promise for uhf tv 116 Sept  
 Garner, L. E. Jr., Improving amplifier response .....213D Sept  
 Geiges, K. S., Underwriting (comment on 97 Oct 52).....400D Dec  
 Geisler, H. J., R-F bursts actuate gas-tube switch .....104 Feb  
 Gerlach, A. A., Test pulse generator for digital computers .....158 Nov  
 Gerlach, A. A., Pederson & Zenner, Precise function generator .....140 May  
 Gerlach, A. A., & Pickens, Computer-recorder for ratio measurements. 145 May  
 Giacchetto, L. J., Protecting sensitive current meters .....142 July  
 Glaser, J. L., Accurate phase difference by Lissajous figures. 206D Mar, 330D July  
 Glaser, J. L., Nomograph aids filter designers (reference sheet) .....158 Sept  
 Glasscock, W. R., & Holter, Radio-electro-encephalograph for medical research .....126 Aug  
 Goddess, E. D., Rating new test methods .....101 Apr  
 Golden, N., & Chater, Effective cathode impedance .....184D Dec  
 Goldsmith, P., & Roberts, Meteorological measurements with quartz crystals .....144 June  
 Gomard, P., Newhall & Ainlay, Saturable reactors as r-f tuning elements .....112 Sept  
 Good, E. F., Insanitary (comment on 130 Mar 52).....420D Oct  
 Goodman, D. M., Two-tube square-law detector .....198D Aug  
 Gottlieb, I., Ozone generator .....226D May  
 Gottlieb, I., Tachometer pickup device 146D Feb  
 Goundry, R. A., & Squires, Constant input-impedance tv second detector 109 Apr  
 Graham, V. M., Tube testers (comment on 139 June 52).....430D Nov  
 Gray, G. W., Inexpensive square-wave generator .....101 Feb  
 Graybeal, T. D., 2-channel rectangular pulse generator .....141 Apr  
 Green, J., Evaluating performance of tv picture tubes .....124 Feb  
 Greenstein, P., & Levy, Electro-optical shutters for ballistic photography 122 Sept  
 Greenwood, J. H., F-M performance measurement form .....192D Jan  
 Greif, K., Voice and sound-operated relays .....176D July  
 Grobtuch, M., Industrial electronic fly-ash recorder .....154D Mar  
 Grobtuch, M., & Williams, Pulp-log metal detector .....124 July  
 Grosshohl, H. W., Bentley & Hoagland, Self-focusing picture tube. 107 June  
 Gruenberg, E. L., More figures... 340D Apr  
 Gumpertz, D. G., Magnetic sorting of unlabeled food cans .....100 Sept

**H**

Hamilton, G. E. & Howite, Grey-scale generator .....143 Nov  
 Hammel, H. A., Life testing reliable tubes .....169D July  
 Hannahs, W. H., & Eng, Production control of printed resistors .....106 Oct  
 Hansen, J. R., Sheppard & Garbuny, reflex resonatron shows promise for uhf tv .....116 Sept  
 Harder, E. L., Power control with magnetic amplifiers .....115 Oct  
 Harries, E. E., & Cawelin, Concentric-lines tune uhf channels .....108 Feb  
 Harris, E. F., Investigating antennas for uhf mobiles .....127 Nov  
 Harrison, A. E., Klystron circuits (reference sheet) .....148 Mar  
 Hatton, W. L., & Rapuano, How high the fidelity (comment on 118 Nov 51) .....418D Mar

Heath, G., Air Traffic control system 152D June  
 Heck, J. R., Tube comparison chart (reference sheet) .....148 May  
 Hekimian, N. C., Chart speeds design of feedback amplifiers .....153 Sept  
 Hekimian, N. C., Frequency-deviation meter plots drift .....134 June  
 Herr, R., & von Behren, Selective erasure of magnetic tape cross-talk 114 Aug  
 Hershler, A., & Carlin, Bridge oscillator has linear tuning .....134 Aug  
 Hershler, A., & Carlin, Omitted (comment on 134 Aug 52).....435D Nov  
 Hewlett, C. W., Jr., & Thomas, One microvolt shows full scale .....136 Mar  
 Hibbs, H. H., & Kelleher, Organ-pipe radar scanner .....126 May  
 Hillman, K., Whalley & Masucci, Stabilizing vertical deflection amplifiers .....116 Mar  
 Hills, W. B., Slope control for resistance welding .....124 May  
 Hirsch, C. J., Bailey & Loughlin, Principles of NTSC compatible color television .....88 Feb  
 Hirsch, F. G., Three A's (comment on 332D June 52).....424D Oct  
 Hoagland, K. A., Bentley & Grosshohl, Self-focusing picture tube 107 June  
 Hobart, T. D., Navy vlf transmitter will radiate 1,000 kw.....98 Dec  
 Hobbs, M., Anticollision radar for commercial flights .....110 June  
 Hobbs, M., British commercial radar 174D Apr  
 Holbrook, G. W., Variable-gain amplifier .....200D Apr  
 Hollmann, H. E., Vacuum-tube analogy of transistors .....156D July  
 Hollway, D. L., Decimal-counter electron tube .....152D May  
 Holsinger, H. R., & Smith, Servo drive for oscillograph motor...128 Apr  
 Holter, N. J., & Glasscock, Radio-electro-encephalograph for medical research .....126 Aug  
 Hopper, A. L., Delete five words (comment on 116 Aug 52).....430D Nov  
 Hopper, A. L., Nonsynchronous pulse multiplex system .....116 Aug, 430D Nov  
 Hornbostel, W. C., & Eliason, Acoustic firing error indicator .....98 Oct  
 Houle, J., Low-frequency adapter for audio oscillators .....140D Feb  
 Howitt, G., Evaluating afc systems for television receivers .....132 Nov  
 Hubby, A. G., & Watson, Scriptoscope shows messages on c-r tube...144 July  
 Hubert, J. J., Przepelski & Ringer, Double-counter f-m and afc discriminator .....124 Dec  
 Huggins, R. A., & Smith, Tomato classification by spectrophotometry...92 Jan  
 Hughes, V. E., Remote-controlled broadcast transmitter .....238D Oct

Howite, R. & Hamilton, Grey-scale generator .....143 Nov  
 Ingle, D. P., & Reiches, Magnetic centering of electrostatic c-r tubes 101 Jan  
 Ingle, S. L., & Fogelberg, Using c-r tubes with internal pole pieces, Part II .....102 Oct  
 Isborn, C., Ferroresonant flip-flops...121 Apr  
 Ives, R. L., Continuous recorder keep-alive circuit .....161 Nov

**J**

Johnson, E. O., & Callaghan, UHF receiving antennas (reference sheet) 132 Jan  
 Johnson, R. W., Job evaluation chart 119 Jan  
 Jubenville, A. R., Fast construction of temporary circuits .....178D Feb  
 Jupe, J. H., Crack-detector for wire threads .....226D Apr  
 Jupe, J. H., Ultrasonic tire testing...214D Feb

**K**

Kantor, H. I., Electronics engineering needed in medicine...82 Feb, 340D Aug, 342D Aug, 344D Aug, 332D June

Kantor, H. I., Medical electronics (comment on 82 Feb 52).....	332D June, 424D Oct
Karplus, H. B., F-M detector tuning-indicator circuit.....	138D Feb
Kasner, E., F-M subminiature transmitter-receiver.....	108 Mar
Kelleher, K. S. & Hibbs, Organ-pipe radar scanner.....	126 May
Kelly, R. L., Circuit stability in guided missiles.....	133 Mar
Kempner, S., Ultrasonic system detects intruders.....	104 Apr
Kennedy, M. E., Servicing mobile radio equipment.....	140 Oct
Kenosian, H., Unitized pulse circuits speed computer design.....	156 Oct
Kidd, M. C., Tone-burst generator checks a-f transients.....	132 July
Kiehne, H., & Mazur, Phase-linear television receivers.....	103 May
Klein, E., Remote-control automatic weighing.....	98 July
Klemens, W. P., & Chester, Decommutating pulse telemetry.....	140 Aug
Kline, H. W., Industrial frequency standard.....	130 Nov
Koppel, H., Digital computer plays nlm.....	155 Nov
Kotterman, C. A., & Ransom, Production testing of selenium cells.....	272D Mar
Kramer, A. S., Medical electronics (comment on 82 Feb 52).....	340D Aug
Kubler, E. F., New industrial motor control circuits.....	110 Mar
Kuder, M. L., Electron-tube curve generator.....	118 Mar

**L**

Lafferty, R. E., R-f coupling nomograph.....	166 Oct
Lane, J. D., Automatic communications system.....	168D Oct
Lapp, D. N., New Pennsylvania turnpike uhf communications system.....	84 Feb
Learned, V., Ground-transmitter klystron for air navigation.....	136D Jan
Learned, V., Power-amplifier klystron for air navigation.....	156D May
Ledbetter, J. B., Fast cueing of tape programs.....	226D Aug
Legg, V. E., Felch & Merrill, Magnetic modulators.....	113 Feb
Leighton, G. J., Radioactive thickness gage controls paper weight.....	112 Dec
Ley, B. J., & Greenstein, Electro-optical shutters for ballistic photography.....	122 Sept
Lewis, A. D. M., Proper credit (comment on 117 Sept 51).....	361D Jan
Lingel, F. J., Germanium power-rectifier construction.....	210D June
Loofbourrow, K. E., & Morris, Stable oscillator for uhf tv receivers.....	118 Dec
Looney, L. A., & Everett, Reducing outage at WNBT and WNBC-fm.....	110 Jan
Loughlin, B. D., Hirsch & Bailey, Principles of NTSC compatible color television.....	88 Feb
Lufcy, C. W., Schmid & Barnhart, Half-wave magnetic servo amplifier.....	124 Aug
Lurie, W. B., Interprofessional meeting (comment on 332D June 52).....	344D Aug

**M**

MacKay, R. S., Switch provides d-c reference display.....	122 Dec
MacKenzie, K. R., Finding phase shift with Smith chart.....	136 Sept
McCormick, E. M., Tick-tack-toe computer.....	154D Aug
McCoy, R. P., & Bradley, Voltage-limiting circuit.....	121 May
McCoy, R. P., & Bradley, Driftless d-c amplifier.....	144 Apr
McCoy, R. P., & Bradley, Isolation circuits for analog computers.....	162 Oct
McDonald, D., Constant-current d-c amplifier.....	130 July
McGregor, R. B., Synchronous demodulator for color tv.....	214D Oct
McKenzie, A. A., Area monitoring by AEC.....	131 June
McKenzie, A. A., Reliable vhf signals up to 1,250 miles distance.....	102 June
McKnight, F. P., Multiple-unit control system.....	200D Sept
McLucas, J. L., Narrow-band link relays radar data.....	142 Sept
McNaney, J. T., Data-displaying cathode-ray tube.....	174D Aug
MacMillin, S., & Barney, Printed circuits used in development models.....	106 Apr

Mackay, R. S., Linear-scale velocity meter.....	158 Oct
Macmullen, A., Scott & Fine, Nonlinear filtering and waveshape multiplexing.....	146D Dec
Mahren, A. A., Synthetic waveforms speed wave analysis.....	132 Sept
Manke, A. G., & Myers, Ten years of progress in mobile f-m receivers.....	125 Mar
Marks, M., Noise-immune sync separator.....	124 Apr
Markus, J., Aircraft plants and electronics engineers.....	82 Jan
Masucci, C., Whalley & Hillman, Stabilizing vertical deflection amplifiers.....	116 Mar
Mather, G. R., Vertical antenna impedance characteristics.....	142 June
Mattill, J. L., More college defense research.....	106 Feb
Mazur, S., & Kiehne, Phase-linear television receivers.....	103 May
Merrill, F. G., Felch & Legg, Magnetic modulators.....	113 Feb
Miles, R. C., How to design vt tube circuits.....	135 Oct
Miller, M., Waddell & Patmore, Digital to analog converter.....	127 Oct
Mitchum, M. M., Conelrad alert receiver.....	110 Oct
Mittelman, E., Faith (comment on 81 Jan 52).....	358D May
Mobley, M., Jr., Recording cochannel broadcast interference.....	127 July
Moore, W. C., Simultaneous a-m and f-m in rocket telemetering.....	102 May
Morgan, D. O., Horn tv antennas (comment on 84 Oct 51).....	426D Mar
Morgan, J. M., Flory, Pike & Dilley, Pack-carried television station.....	98 June
Morrill, C. D., & Baum, Stabilized time-division multiplier.....	139 Dec
Morrill, C. D., & Baum, Diode limiters simulate mechanical phenomena.....	122 Nov
Morris, C. M., & Loofbourrow, Stable oscillator for uhf tv receivers.....	118 Dec
Morrison, W. C., Borkan & Reddeck, Video test signal generator.....	139 Sept
Morse, E. W., & Fogelberg, Using c-r tubes with internal pole pieces, part 1.....	102 Oct
Moss, H., Impulse modulator.....	206D Oct
Morton, J. A., New transistors give improved performance.....	100 Aug
Movnhan, J. F., Graph paper available (Comment on 144 Mar 52).....	350D Aug
Murphy, J. L., & Pavela, Preamplifier for medical use.....	152D July
Myers, G. F., Short-pulse amplifiers.....	128 Jan
Myers, R. T., & Manke, Ten years of progress in mobile f-m receivers.....	125 Mar

**N**

Nelson, R. B., Industrial magnetrons for dielectric heating.....	104 Aug
Nelson, V. R., Gated amplifier wave analyzer.....	136 Aug
Newhall, E., Gomard & Ainlay, Saturable reactors as r-f tuning elements.....	112 Sept
Nero, L. W., & Schlesinger, Phase indicator for color television.....	112 Oct

**O**

Obert, M. J., Vonderschmitt & Stott, Ferrite applications in electronic components.....	138 Mar
Olive, G. A., Experimental 850-mc tv transmitter.....	110 Nov
O'Meara, W. J., Math available (comment on 213 Sept 52).....	435D Nov
Otto, W., Radar signal sampler compresses bandwidth.....	132 Apr

**P**

Packer, L., & Wray, Germanium photodiodes read computer tapes.....	150 Nov
Pan, Wen Yuan, One-channel converter for uhf television.....	134 Dec
Patmore, J., Miller & Waddell, Digital to analog converter.....	127 Oct
Pavela, H. W., & Murphy, Preamplifier for medical use.....	152D July
Pederson, C. N., Gerlach & Zenner, Precise function generator.....	140 May

Pedersen, S. R., Liquid-weighing scale controls rate of flow.....	104 June
Peirce, T. F., Closed loop controls human centrifuge.....	132 Oct
Perona, A., Carrier amplifier has zero drift.....	131 Dec
Peters, P. H., Wilbur, & Chalberg, Tunable miniature magnetron.....	104 Jan
Peterson, D. W., & Epstein, Broadcasting tv in the uhf band.....	102 Nov
Pettit, J. M., Grads and post-grads (comment on 82 June 52).....	422D Oct
Pickens, D. H., Electronic analog computer fundamentals.....	144 Aug
Pickens, D. H., & Gerlach, Computer-recorder for ratio measurements.....	145 May
Pike, W. S., Flory, Dilley & Morgan, Pack-carried television station.....	98 June
Porter, J. H., Compound sweep circuit.....	172D Oct
Porter, J. H., Speed-sensing relay.....	174D Nov
Potter, J. L., Rosenthal & Badoyannis, Ratio meter measures reflection coefficient.....	136 Nov
Przedpelski, A., Hupert & Ringer, Double-counter f-m and afc discriminator.....	124 Dec

**R**

Ramberg, E. G., & Zworykin, Standards conversion of television signals.....	86 Jan
Ransom, D. H., & Kotterman, Production testing of selenium cells.....	272D Mar
Rapuno, R. A., & Hatton, How high the fidelity (comment on 118 Nov 51).....	418D Mar
Reddeck, J. G., Borkan & Morrison, Video test signal generator.....	139 Sept
Reiches, S. L., & Ingle, Magnetic centering of electrostatic c-r tubes.....	101 Jan
Reiches, S. L., & Ingle, Using c-r tubes with internal pole pieces, Part II.....	102 Oct
Reid, J. M., & Wild, Ultrasonic ranging for cancer diagnosis.....	136 July
Reiffel, L., & Burgwald, Line-terminated pulse stretcher.....	186D Feb
Richardson, D. V., Medical electronics (comment on 82 Feb 52).....	340D Aug
Richman, D., Frame synchronization for color television.....	146 Oct
Richman, D., Interchanged (comment on 146 Oct 52).....	397D Dec
Richmond, A. E., Graphical aids to broadcasting.....	195D Oct
Riddle, R. L., & Ammerman, Low-frequency modulator for receiver testing.....	240D Sept
Ringer, K., Hupert & Przedpelski, Double-counter f-m and afc discriminator.....	124 Dec
Roberts, E. A., & Goldsmith, Meteorological measurements with quartz crystals.....	144 June
Roberts, W. K., & Chapin, Reducing tv receiver oscillator radiation.....	116 July
Rochelle, R. W., Cathode-ray-tube beam intensifier.....	151 Oct
Rockett, F. H., & Fubini, Bandwidth of quarter-wave sections.....	138 Oct
Rod, R. L., Gated lamp decade counters.....	170D Oct
Rolf, T. E., & Freedman, Alarm signal generators.....	240D July
Rolf, T. E., & Freedman, Alarm signal generators.....	200D June
Rorden, W. L., & Villard, Flexible selectivity for communications receivers.....	138 Apr
Rose, G. M., & Slade, Transistors operate at 300 mc.....	116 Nov
Rosen, L., High-speed recorder.....	162D Mar
Rosenthal, L. A., & Badoyannis, Mean square vacuum-tube voltmeter.....	128 Sept
Rosenthal, L. A., Potter & Badoyannis, Ratio meter measures reflection coefficient.....	136 Nov
Rubin, S., Stable-output oscillator.....	154 Oct
Rudisill, J. A., Accurate phase (comment on 152D Mar 52).....	412D Sept
Rudisill, J. A., Jr., Simple phase-angle measurement technique.....	228D Sept
Ruoff, L. R., Cost reduction in tv power supplies.....	182D June
Ruston, J., Improving tv system transient response.....	110 Aug

**S**

Sargeant, J. A., & Campbell, Vibration recorder tests army packaging.....	121 Aug
Saklotis, N. G., Simmons & Chait, Microwave-antenna ferrite applications.....	156D June



Smaller... Stronger... Better...  
Mechanically and Electrically

# NEW AMPEREX 5894-A

**UHF and VHF Twin Tetrode**  
**For W-I-D-E Band Operation**  
RF Amplifier, Modulator, Frequency Doubler, Tripler

Our earlier version, the AMPEREX AX-9903/5894 gained such immediate and universal acceptance with equipment manufacturers, users and engineers that it supplanted the standard 829B tube in almost all instances where its slightly greater height was not a deterring factor.



**NOW** the new AMPEREX 5894-A does everything that the AX-9903/5894 did . . . does it better . . . and is reduced in height to the size of the 829B.

**IMPROVED HF PERFORMANCE** The Cathode and Grid structure is supported at the TOP as well as the bottom of the tube. Being thus held in exact vertical alignment with the plates, the two sections of the tube are in closer electrical balance.

**PHYSICALLY STRONGER\*** This new type of construction . . . coupled with the fact that anode seal strength has been increased by replacing the top section of the tube with a powdered glass seal . . . enables the tube to withstand greater shock and vibration.

\*With this new construction the maximum force on the ends of the anode pins perpendicular to the pin axis is about 14½ pounds. **WITH GREATER FORCE THE PINS BEND WITHOUT FORMING CRACKS IN THE GLASS.**

See these new tubes at leading Jobbers everywhere, or write for data sheets.

## 5894-A CHARACTERISTICS

**250 mc. . . . . 85 watts output**  
**500 mc. . . . . 45 watts output**

### Filament Voltage<sup>†</sup>

Series . . . . . 12.6v.  
Parallel . . . . . 6.3v.

### Filament Current

Series . . . . . 0.9a.  
Parallel . . . . . 1.8a.

### Maximum

d.c. Plate Voltage . . . . . 600  
d.c. Grid #2 Voltage . . . . . 250  
d.c. Grid #1 Voltage . . . . . -175  
Plate Dissipation (w.) . . . . . 2 x 20  
c.c. Plate Current (ma.) . . . . . 2 x 100  
Fits 829B Type Socket.

### PER UNIT

Grid to Plate . . . . . <0.08 mmfd.  
Input . . . . . 10.5 mmfd.  
Output . . . . . 3.2 mmfd.

**MOUNTING POSITION:** Base up or down. Horizontal with anode leads in horizontal plane.



Re-tube with AMPEREX

**AMPEREX ELECTRONIC CORP.**  
230 DUFFY AVENUE, HICKSVILLE, LONG ISLAND, N. Y.

In Canada and Newfoundland: Rogers Majestic Limited  
11-19 Brentcliffe Road, Leaside, Toronto, Ontario, Canada  
Cable: "AMPRONICS"



**2IAP4**  
Magnetic Focus

**2IMP4**  
Low-Voltage Electrostatic Focus

# RCA metal-shell kinescopes give you 8 plus features at no extra cost

RCA-developed metal-shell kinescopes offer design engineers, manufacturers, and users of TV receivers, many important advantages over all-glass types . . .

- 1 Reflection-free Faceplates:** Frosted surface of faceplate prevents reflections of light sources and bright room objects at any angle to the tube.
- 2 Superior Faceplate Quality:** Metal-shell construction permits the use of high-quality sheet glass *made to RCA specifications*. Its use results in greater freedom from imperfections, such as blisters, chill marks, shear marks, mold marks, and ripples. Faceplates of uniform thickness transmit the picture with uniform brightness levels over the entire viewing area.
- 3 Less Weight:** RCA 21" metal-shell kinescopes weigh only about 18 pounds, a value approximately 12 pounds less than

comparable-size glass types. Hence, they are cheaper to ship, easier to handle during assembly and testing operations, and can be mounted with lighter supporting structures.

- 4 Optically Superior:** Relatively thin and flat spherical faceplate of uniform thickness permits wide-angle viewing with minimum picture distortion.
- 5 High Safety Factor:** Inherent mechanical strength of metal-shell construction provides greater factor of safety in handling operations.
- 6 Utilize Time-Tested Components:** 21" metal-shell kinescopes permit the use of proven deflection circuits and available components to produce pictures having good corner focus and negligible pin cushion. No need to experiment with special components; volume production can be achieved with minimum delay.

**7 Volume Types:** Because of RCA's vast production experience, 21" metal-shell kinescopes offer a greater degree of dependability and uniformity.

**8 Availability:** Manufacturing facilities in two RCA plants insure continuous high-volume supply.

For technical data or design assistance on RCA kinescopes or other types of tubes, write RCA, Commercial Engineering, Section LR-42, or contact your nearest RCA field office:—

**FIELD OFFICES:** (East) Humboldt 5-3900, 415 S. 5th St., Harrison, N. J. (Midwest) Whitehall 4-2900, 589 E. Illinois St., Chicago, Ill. (West) Madison 9-3671, 420 S. San Pedro St., Los Angeles, Calif.



**RADIO CORPORATION of AMERICA**  
ELECTRON TUBES  
HARRISON, N. J.