

Radiocast 10c Weekly

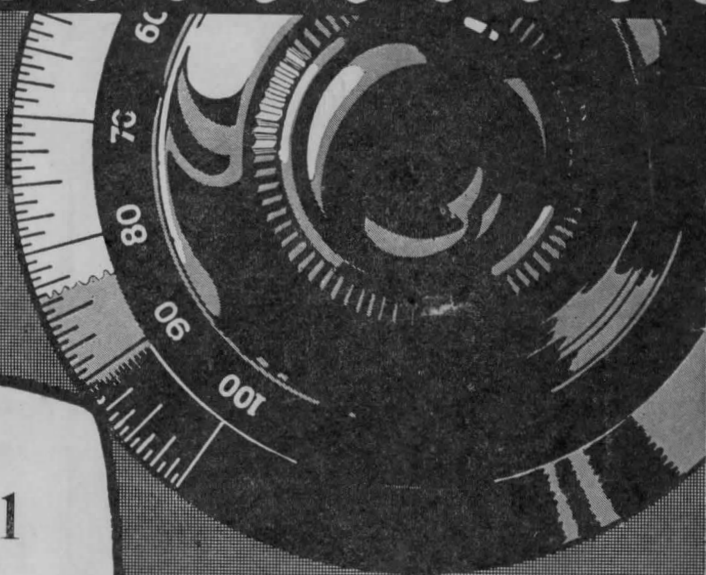

For Week of

AUGUST 1

to

AUGUST 7

—o—

*The Most
Complete and Reliable
Schedules and Programs
of Pacific Coast
Broadcast Stations*



Complete List of U.S. and Canadian Stations in This Issue

Cardwell Condensers

SCIENCE!

The Hobbs Expedition is going to Greenland in the interests of more reliable weather forecasting. And Cardwell Condensers will be used exclusively to send their reports to Washington.

Straight Frequency!
Concentric! Compact!
Rugged!

The Taper Plate Type "E"

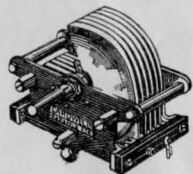

Modified Straight Wave Length Type "C" for more long wave separation

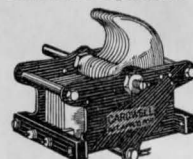

PRICES			
192E	.0005	\$5.00	173-C
169E	.00035	\$4.75	171-C
168E	.00025	\$4.25	170-C
167E	.00015	\$4.00	168-C

The Allen D. Cardwell
Manufacturing Corp.
81 Prospect Street • Brooklyn, N. Y.

"THE STANDARD OF COMPARISON"

The Allen D. Cardwell Mfg. Corp.

Pacific Coast Agent, Baldwin Pacific Co., Pacific Bldg., San Francisco

California Jobbers:

RADIO SUPPLY CO., 920 So. Broadway, Los Angeles, Calif.

ALEXANDER & LAVENSON ELEC. SUPPLY CO., 926 Howard Street, San Francisco

UNITED RADIO SUPPLIES CO., 693 Mission Street, San Francisco

FREDERICK H. THOMPSON, INC., 1131 Mission Street, San Francisco

RADIOCAST WEEKLY

With Which Is Combined

"The Carrier Wave," Salt Lake, Utah "Ye Broadcaster," Sacramento, Calif.
"Radio Broadcast Record," Seattle, Wn. "KTAB News," Oakland, Calif.
"Radio Blue Book Magazine," Hollywood, Calif.

Established 1922 as BROADCAST PROGRAM

Subscription Price—\$3.00 per year

Member Radio Magazine Pub. Ass'n

Published by the

PACIFIC RADIO PUBLISHING COMPANY

Pacific Building, San Francisco. Douglas 136

503 Spring Arcade Building, Los Angeles, Calif.

Entered as second class matter,
March 25, 1923, at the Post Office
San Francisco, California, under
Act of March 3, 1879.

Arthur H. Halloran, Editor
G. M. Best, Technical Editor
A. J. Urbain, Managing Editor
H. W. Dickow, Business Manager

COPYRIGHT, 1926—PACIFIC RADIO PUBLISHING CO.

VOLUME 4

SAN FRANCISCO, JULY 31, 1926

NUMBER 44

The Need for Interference Prevention Associations

ONE unanticipated effect of Congress' failure to pass a radio law has been the withdrawal of interference investigations by U. S. radio inspectors. This means that there is no official to whom interference to broadcast reception may be reported and no government employee concerned with its investigation and possible mitigation. Notice to this effect has been received at the office of each district radio supervisor.

So, in addition to having no authority to designate station wavelengths, power or time of operation, the Department is no longer charged with the duty of helping to prevent interference from radiating receivers, sparking motors or power lines. The only remaining curb on interference is a clause in the license granted to a radio operator stating that he "shall not wilfully or maliciously interfere with any radio communication from another station."

While this provision may help to prevent one station from appropriating a wavelength which interferes with that of another, it is powerless against the many forms of annoying man-made static, which are seldom "wilful or malicious".

Furthermore the personnel of the local supervisor's office has recently been reduced, notwithstanding an increase of \$110,000 just granted the Department. In the

San Francisco office, for instance, which supervises the radio conditions in California, Nevada, Utah, Arizona, New Mexico, and Hawaii, one inspector was dropped on July 1st and another is to be transferred to Los Angeles where he is to open up a new and needed office so as to be more closely in touch with conditions there. This makes a total of four men to inspect and license all ship and commercial and stations, examine applicants for commercial and amateur licenses, and, unofficially to arbitrate differences between broadcast stations in accordance with the voluntary request of the broadcasters as arranged by the Pacific Radio Trade Association.

Manifestly, the need for local interference prevention associations, so frequently advocated in these columns, is now greater than ever. In fact the only present remedy against bothersome interferences is either individual or associated listener investigation and correction. Those listeners who are thus troubled should organize a neighborhood or town association with sufficient funds to hire a competent investigator and with sufficient influence to bring moral pressure to bear upon offenders. Incidentally such associations could materially assist in impressing Congress with the necessity of a new law to replace the antiquated Radio Act of 1912, under which radio is now regulated.

The Loud Speaker



By EARLE ENNIS

The musician who plays in a radio orchestra has to be a fast-handed Henry to hold his job. He not only doubles in brass, but he triples in voice and quadruples in wind, hammers and kitty gizzards. He must have musical ability, a school girl complexion, deep-set eyes, and a knowledge of everything from a jew's harp to a pipe organ.

* * *

Modern music has worked a complete change in the personnel of the orchestra. For instance, ten years ago, when an orchestra played a light cavalry overture the hard-working drummer clacked a couple of coconut shells on a piece of marble, and imitated a horse's hoofs. We all thought that was wonderful and said to each other with wonder in our faces "Hear those horses, will you?" But now—all is changed.

* * *

When an orchestra plays a light cavalry overture, it starts with an imitation of a brigadier general at Washington cutting off red-tape with a pair of army shears, done by the oboe player. Then the clarinets depict an army buyer looking over some likely nags in a corral and dickering with a horse dealer for bargain prices. The viola comes in with a section during which the whole cavalry troop is enlisted and the uniforms picked. This brings the piece to the declaration of war by the violins and the saxophones.

* * *

Then four boys on the end of the orchestra arise and depict the pathos of corned recruits leaving their sweet mammas to do or die in a pathetic little ballad entitled: "Be true to pappa while pappa's at the war, or pappa's gonna come home and bust you in the jawr!" The bugle does a couple of blasts, the cellos present the bootlegger's obligato, the drummer lays down all his weapons and beats a flock of oil-cans to death, the entire orchestra rises and shouts "WHOA!"—and it's all over.

* * *

This is called "musical picturization." Another word for it is "syncopated apple-sauce." It takes the place of music and because it sounds something like it, it comes

over the air in good shape especially if there is a leaky insulator, or a lot of static around. As can be easily understood, it takes a different type of musician to play this stuff from the musician who used to play purely music. Any good prize fighter, plumber, boiler-maker and auto-repairman, used to hammering and pounding, can get a good job these days in a radio orchestra.

* * *

Only a week ago a hospital steward got a good orchestra job. He can't play a single instrument, but he can imitate a dying man and an operation for appendicitis and they have got him in a dress suit. He does his stuff in a theater under a red light, with a lot of boys behind him with nickel plated horns, and a microphone in front of him. When he illustrates the death of the King of Morovia with musical accompaniment stolen from Brahm and played on washboards, the fans simply go wild over him.

* * *

One of the best of the modern musical "acts" is a gent with an anvil. He is supposed to be a blacksmith's son who at the age of 50 suddenly remembers that he has a mother who must be lonely for him (God knows why). He tells the world all about it as he beats on his anvil—wham, wham, wham! He gets \$500 for letting his voice break at the right moment, wham, wham, wham! . . . The orchestral obligato is a locomotive whistle to represent the squeak of the old screen door, on the family kitchen.

* * *

On Monday this gent is the sobbing blacksmith. On Tuesday and Thursday evenings he is a paddle wheel on a river steamer and an airplane motor. On Wednesday night he is six horses and a covered wagon. But on Saturday—ah! That is when he rises to his climax. On Saturday he is a toy shop—click, clack, clank, bong, bong, for all the girls and boys, click, clack, clank, bong, bong! Compensation—\$200 sou-mar-quees per week.

* * *

Only this week a man signed up a new act for the radio. He puts on a pair of
(Continued on Page 8)

SM

The 220 and 221 Audio Transformers

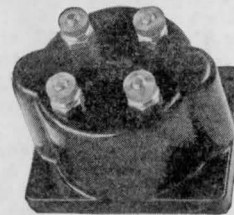
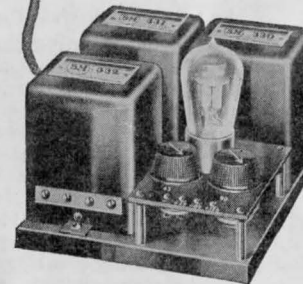

A Silver-Marshall audio transformer with a guarantee!—nothing less than a promise that it's better than anything you've ever heard—bar nothing.

The 220 audio, and 221 output transformers, are designed for the new power tubes as well as present day tubes.

Big, husky, solid—they usher in a new principle in audio equipment—the falling high frequency characteristic that means no hiss or noise—and quality such as you've simply never heard.

A pair of 220's and a 221 put into your present set will convince you of what radio reception can be. And remember, these transformers are unconditionally guaranteed to give better quality than any audio amplifier you've ever heard—resistance, impedance, any type at all. \$6.00 each.

"Plug-In B"

The Silver-Marshall type 650-B gives the highest power, the best regulation (constant output) regardless of number of tubes used, and greatest freedom from hum of any power supply you can buy. It will supply from 25 milliamperes at 300 volts to 90 milliamperes at 190 volts—more than enough for the largest set. In it is incorporated the S-M 331 Uni-choke—probably the greatest single advance made in "B" eliminator design since the Raytheon tube.

The S-M "Plug-In B" will operate any type of set, no matter what it is. It will handle the largest power tubes (especially the new UX171 soon due), and it will supply "A" and "C" power for audio amplifier tubes, too.

The "Plug-In B" never runs down, never is noisy—and will give constant, ample power long after you've spent three or four times its cost for dry cells.

Completely assembled and wired for operation
\$39.50

Long Wave Transformers

The Silver-Marshall laboratories have perfected a new and radical method of transformer measuring that insures an unbelievable degree of selectivity and sensitivity to weak signals. The 210 and 211 long wave transformers are tested with equipment approximating actual receiving conditions and actual amplification to the fraction of one percent is predicted in the tests that these transformers have to pass. Type 210 is an untuned iron core transformer and 211 a sharply tuned air core filter. Supplied measured in any quantity for 199 or 201A type tubes, \$6.00 each.

Silver-Marshall, Inc.

862 W. Jackson Blvd., Chicago, U. S. A.

Pacific Coast Representative
ERNEST WALKER SAWYER

New Chronicle Bldg., San Francisco 824 E. 7th St., Los Angeles
449 Alder St., Portland, Ore.

Questions and Answers

by *Gerald M. Best* Technical Editor

Questions not requiring diagrams will be answered without charge in these columns. Where personal answer or circuit diagrams are desired, a charge of 25 cents per question must accompany the letter in order to receive consideration.

Have just had a one-tube home-made receiver given to me, and the batteries are mounted in the cabinet, in a rather crowded position. One of the "A" batteries is placed horizontally across the "B" batteries. Is there any harm in this?

Mrs. A. G. C., Berkeley, Calif.

It is not considered the best practice to mount dry cells horizontally, for they will deteriorate sooner than if placed in a vertical position. If a piece of heavy cardboard or other insulation is placed between the "B" batteries, and the dry cell "A" battery, no harm should result due to short circuits.

What is the best value of resistance to connect across the fixed tickler coil in my SC four tube receiver. I have a 50,000 ohm Centralab potentiometer in the circuit now, and the regeneration control is in the first eighth inch of the range of the dial.

R. C. G., San Diego, Calif.

A 25,000 ohm variable resistance is normally specified for this circuit, but a potentiometer having a resistance of only 2000 ohms is ample, and oscillation occurs about half way around the dial, giving smooth control of regeneration, and making the operation of the receiver very simple.

I have a five-tube receiver which is apparently in trouble. The loud speaker will work only when I touch the plate and "B" positive binding posts of one of the audio transformers. What could be the trouble?

R. R. L., Stockton, Calif.

Probably the primary winding of one of the audio transformers is burned out. If possible, remove the transformer from the set, and test both primary and secondary windings with a pair of headphones and a dry cell battery placed in series. If a click is heard in the phones, the windings are O. K., but if no click is heard, the circuit is open and probably burned out.

Which is more selective, a variometer or variocoupler when used in a crystal circuit? Has KFUU shut down?

G. L., Oakland, Calif.

A variometer used as an antenna tuned circuit is not selective enough for present day broadcasting, and it would be prefer-

able to use a variocoupler, with the secondary tuned with a variable condenser. Station KFUU is temporarily shut down.

What kind of a solution can I use in the Duthoid Chemical Rectifier when the regular solution is not obtainable?

R. W., San Francisco, Calif.

As a temporary solution, dissolve common borax in distilled water until the solution is saturated. It is a good plan to heat the water slightly so that on cooling, a small amount of the salts will crystallize out, and insure a concentrated solution at all times.

I wish to light the filaments of 8 type C-299 tubes in my superheterodyne, from the 110 volt d.c. lighting mains. I have a set of storage "B" batteries, so do not wish to use the lighting circuit to furnish "B" supply.

R. E. L., Los Angeles, Calif.

Connect the negative "A" binding post to the negative d.c. line. A voltmeter is necessary to determine the polarity of the power line, and an ordinary "B" battery tester having a 150 volt scale will do. Between the positive "A" binding post and the positive d.c. line, connect a 50 watt Mazda lamp, which will limit the total current to approximately .5 ampere. It is a good idea to retain the voltmeter mounted on the panel, for it will indicate the filament voltage and show any line fluctuations which might damage the tubes.

I have a Raytheon type "B" eliminator which has no means for turning the power on or off. Does it harm the outfit to leave it connected to the power line when the radio set is not in use?

V. W. C., San Jose, Calif.

There will be a steady drain of several milliamperes from the rectifier tube as long as the power is on, even though the receiving set is turned off. This will shorten the life of the tube a small amount, and of course will consume several watts of power from the lighting mains. Why not place a Cutler-Hammer Feed-Through switch in series with the flexible cord connecting the "B" eliminator to the power outlet?

ATWATER KENT RADIO

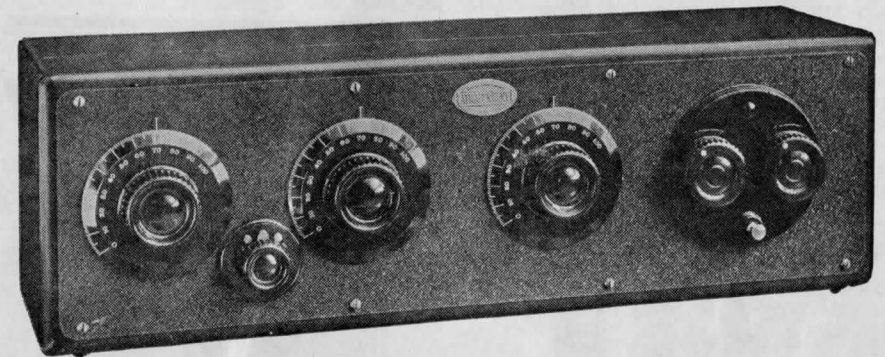

Compact 5 Tube
Now \$65

Today's Biggest Seller in Radio

One Dial Compact
6 Tube \$90

Radio's Next Biggest Seller

One Dial 7 Tube
Super Quality \$145

ERNEST INGOLD, INC.

930 Van Ness Avenue

San Francisco

THE LOUD SPEAKER

(Continued from Page 4)

rubbers and runs up and down the keyboard of a piano and you guessed what he was playing. If you did not care to guess, you could invite in a few friends and dance to the music. It is all the same to him. He gets his \$100 a week just the same. And twenty-five sleek-haired boys keep time to his ramblings with a lot of fancy brass plumbing, a couple of sirup kettles and a seasonal contract.

* * *

Do you suffer from asthma? Don't waste it. Book it with a radio orchestra. Now is the psychological time!

RADIOCAST ITEMS

The Navy is testing a 100 k.w. tube set at San Diego to replace the arc set that has caused interference to local listeners.

A 100-watt station at Tia Juana, Mexico, operated by El Correo de Norte, a newspaper, has been testing on about 232 meters. It will soon be on the air regularly with music from a number of cabarets.

Changes in wavelength since the failure of Congress to pass the radio bill include KTAB to 302.8 meters, KFWM to 325.9 meters and KQW to 333 meters. Many other stations have advised the Radio Supervisor that they will make no change without consulting him.

If changes in wavelengths of old stations or wavelengths of new stations that may be licensed are found to heterodyne with the wave already used by a station abiding by the allocation given by the Department of Commerce, it is possible that the old station will bring suit to enjoin the interfering station from operating. This would probably apply only to stations whose wave produces an actual whistling note and is not likely to apply to inability to tune out an offending station when received on a non-selective set.

WGY TO OBSERVE DX NIGHT

Every Monday evening, beginning August 2, will be observed as silent night by WGY, the Schenectady station of the General Electric Company. Exception to this rule will occur only when outstanding programs are possible, such as an address by the President of the United States, or the Governor of the State.

WGY, like most stations, has received a great many letters from listeners within a fifty mile radius of the station, requesting

that transmission be suspended one night in seven, that they might dial distant stations. While owners of selective sets have experienced no difficulty in tuning out the high powered WGY at will, others have complained that the signal of WGY could not be entirely eliminated. It is to meet the requests of ambitious distance dialers that WGY is voluntarily leaving the air Monday nights.

**A Powerful
LOUD SPEAKER!
\$10**

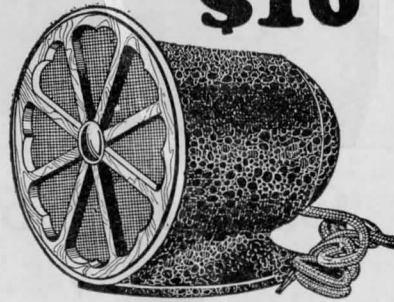

**FRESHMAN
MASTER
SPEAKER**

Only 6 inches in size, artistic in appearance, the Freshman Master Speaker is an ornament for any room.

A triple reflex speaker with powerful unit, it has volume equivalent to a 24 inch upright horn and tone quality unexcelled by speakers costing many times as much.

**Sold by Authorized
Freshman Dealers Only**

CHAS. FRESHMAN CO., Inc.
Freshman Building New York
2626 W. Washington Blvd. Chicago

**'A' Battery Current
From Your Light Socket**

[ON DRY CELL
TUBE SETS]

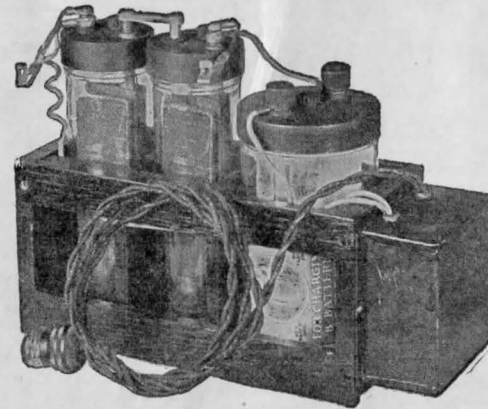

Willard CTR Units contain a one-ampere Transformer Charger.

—Willard CTR units furnish full "A" battery current to your radio from light socket.

—Just plug into your house lighting socket to operate. As easy as turning on a light.

—Makes possible a long lived, economical "A" battery current supply for radios now using dry cells.

Type CTR	No. of Cells	Volts	Will Operate	Prices
128-T	1	2	4 WD-11 tubes	\$14.40
129-T	2	4	9 UV-199 tubes	16.95
97-T	3	3	4 UV 201-A tubes	19.25

EASY TERMS
IF DESIRED

MAIL ORDERS
SHIPPED PREPAID

Sold by Authorized Radio Dealers and All San Francisco Willard Service Stations

Julius Brunton & Sons Co.
1380 Bush St., near Polk, San Francisco

RADIO STATION **KJBS** 220 METERS

AROUND THE DIAL

Complete in This Issue

Corrected Weekly

Wave Lgth.	Pwr.	Call	Location	Dis. from S.F. L.A.	Wave Lgth.	Pwr.	Call	Location	Dis. from S.F. L.A.			
240	50	KZM	Oakland, Cal.	5 328	250	50	WFBC	Knoxville, Tenn.	2045 1885			
100	KFUM	Colo. Sprgs. Colo.	875 750	250	250	KLS	Oakland, Cal.	5 328	2355 1740			
100	WABI	Bangor, Maine	2730 2655	252	100	WRCO	Raleigh, N. C.	1462 1325	1325 1240			
10	KFVI	Houston, Texas	1525 1275	50	50	KMA	Shenandoah, Iowa	1571 1512	2556 2420			
10	KFHL	Oskaloosa, Iowa	1505 1400	50	50	KWUC	Le Mars, Iowa	325	2725 2660			
10	KFLX	Galveston, Texas	1575 1320	50	50	WRHM	Minneapolis, Minn.	1955 1830	2370 2280			
500	KFVE	St. Louis, Mo.	1740 1565	500	500	WGCP	Newark, N. J.	1600 1522	1990 1890			
50	WCAT	Rapid City, S. D.	995 975	500	500	KFWB	Hollywood, Cal.	1270 1070	1900 1675			
500	WDBO	Winter Park, Fla.	2360 2145	100	100	WGEX	Orono, Maine	1310 1075	770 650			
10	WGBI	Scranton, Pa.	2405 2310	100	100	WSRO	Hamilton, Ohio	1458 1188	2310 2085			
500	WHAP	New York, N. Y.	2566 2430	100	100	WFBL	Syracuse, N. Y.	2435 2330	2135 1975			
500	WOAX	Trenton, N. J.	2480 2370	50	50	KFOY	St. Paul, Minn.	130 420	1290 1190			
20	WSMH	Owosso, Mich.	1950 1865	100	100	WTAL	Toledo, Ohio	1285 1100	2360 2275			
500	KSO	Clarinda, Iowa	1380 1275	10	10	WHBC	Canton, Ohio	2115 2005	1580 1470			
50	KFPF	Moberly, Mo.	1521 1395	100	100	WIAS	Burlington, Iowa	1620 1510	2400 2275			
10	KFPM	Greenville, Texas	1419 1194	100	100	WFBZ	Galesburg, Ill.	825 605	946 825			
50	WABY	Philadelphia, Pa.	2516 2360	50	50	WFBR	Baltimore, Md.	1715 1530	1580 1525			
50	WCBH	Oxford, Miss.	1745 1555	100	100	KFLR	Albuquerque, N. M.	1870 1755	2640 2550			
100	WEBC	Superior, Wis.	1555 1530	50	50	KFEL	Denver, Colo.	565 780	2085 1955			
500	WOOD	Gr'd Rapids, Mich.	1870 1780	10	10	WREC	Coldwater, Miss.	5 328	8 330			
50	WTAP	Cambridge, Ill.	1745 1635	100	100	WTAQ	Eau Claire, Wis.	2660 2585	1986 1815			
500	WWAE	Plainfield, Ill.	920 650	50	50	WJAK	Greentown, Ind.	2250 2140	570 820			
50	KFXH	El Paso, Texas	2691 2575	100	100	WSAR	Fall River, Mass.	2415 2300	1870 1780			
250	WBZA	Boston, Mass.	1266 1195	500	500	KTNT	Muscatine, Iowa	675 877	1854 1732			
100	WNAX	Yankton, S. D.	2691 2575	50	50	WRHF	Washington, D. C.	1430 1272	2100 1995			
100	WATT	Boston, Mass.	1620 1510	100	100	WRAK	Escanaba, Mich.	2290 2205	1954 1732			
100	WRAM	Galesburg, Ill.	2100 1965	1000	1000	WRVA	Richmond, Va.	1428 1305	1575 1320			
50	WSAZ	Pomeroy, Ohio	2232 2065	500	500	KOWW	Walla Walla, Wn.	2038 1862	1426 1305			
50	WEBR	Buffalo, N. Y.	705 855	100	100	WMBC	Detroit, Mich.	1755 1675	1345 1320			
250	KUOM	Missoula, Mont.	1591 1512	50	50	KFUS	Oakland, Cal.	620 600	2691 2575			
500	WAMD	Minneapolis, Minn.	2545 2435	100	100	KRE	Berkeley, Cal.	2691 2575	2516 2360			
100	WGRR	Freeport, N. Y.	598 570	100	100	WCSH	Portland, Maine	2300 2195	1285 1095			
50	KGAR	Tucson, Ariz.	1488 1213	258	258	WDOB	Chattanooga, Tenn.	2460 2315	2460 2315			
50	KDYL	Salt Lake City	430 105	500	500	WHBP	Johnstown, Pa.	570 820	2415 2300			
50	WIBR	Weirton, W. Va.	545 830	100	100	KFIQ	Yakima, Wash.	1870 1780	675 877			
500	WRR	Dallas, Texas	2020 1925	100	100	WBAW	Wilkes-Barre, Pa.	1854 1732	1430 1272			
50	KFSD	San Diego, Cal.	590 870	500	500	WBDC	Gr'd Rapids, Mich.	2100 1995	2290 2205			
10	KFJI	Astoria, Ore.	2550 2475	100	100	KFIQ	Spokane, Wash.	1954 1732	1428 1305			
500	WABX	Mt. Clemens, Mich.	1755 1675	50	50	WNLAL	Omaha, Neb.	1575 1320	2038 1862			
50	KGY	Lacey, Wash.	1425 1340	100	100	KFUL	Galveston, Texas	1426 1305	1755 1675			
50	WQAE	Springfield, Vt.	2400 2275	100	100	WAAD	Cincinnati, Ohio	598 570	1345 1320			
500	WSOE	Milwaukee, Wis.	2030 1830	500	500	KOCH	Omaha, Neb.	1345 1320	1960 1885			
50	KFJY	Fort Dodge, Iowa	2562 2300	100	100	WEAM	N. Plainfield, N.J.	620 600	2691 2575			
1000	WBAL	Baltimore, Md.	1165 1175	500	500	KFUT	Salt Lake City, U.	2691 2575	2691 2575			
1000	WAPI	Auburn, Ala.	2205 2120	100	100	WDAY	Fargo, N. D.	2516 2360	2300 2195			
1000	WIOD	Miami Beach, Fla.	1935 1745	250	250	WSKC	Bay City, Mich.	2516 2360	2300 2195			
10	KFYR	Bismark, N. D.	57 300	100	100	KFWA	Ogden, Utah	2460 2315	1285 1095			
75	CFCK	Thorold, Ont.	1995 1875	500	500	WSSH	Boston, Mass.	2460 2315	15 2470 2355			
50	WBRC	Birmingham, Ala.	68 340	100	100	WARC	Medford, Mass.	1310 1230	100	KFMR	Sioux City, Iowa	1740 1565
50	KWG	Stockton, Cal.	1740 1565	500	500	WABQ	Haverford, Pa.	1740 1565	100	KFQA	St. Louis, Mo.	1740 1565
100	WCSSO	Springfield, O.	1740 1565	100	100	WPSC	State College, Pa.	1740 1565	100	KFQA	St. Louis, Mo.	1740 1565
100	KFBK	Sacramento, Cal.	1740 1565	100	100	KFJF	Oklahoma City, Ok.	1740 1565	100	KFQA	St. Louis, Mo.	1740 1565
100	WMAY	St. Louis, Mo.	1740 1565	100	100	WTAR	Norfolk, Va.	1740 1565	100	KFQA	St. Louis, Mo.	1740 1565
1000	WEW	St. Louis, Mo.	1740 1565	100	100	WTAZ	Lambertville, N. J.	1740 1565	100	KFQA	St. Louis, Mo.	1740 1565
100	KFIF	Portland, Ore.	500 775	100	100	WTAZ	Lambertville, N. J.	1740 1565	100	KFQA	St. Louis, Mo.	1740 1565
250	KFRB	Beeville, Texas	1460 1185	100	100	WTAZ	Lambertville, N. J.	1740 1565	100	KFQA	St. Louis, Mo.	1740 1565
50	KFEC	Portland, Ore.	500 775	100	100	WTAZ	Lambertville, N. J.	1740 1565	100	KFQA	St. Louis, Mo.	1740 1565
100	KFOX	Omaha, Neb.	1426 1305	100	100	WTAZ	Lambertville, N. J.	1740 1565	100	KFQA	St. Louis, Mo.	1740 1565
10	WGAL	Lancaster, Pa.	2400 2280	100	100	WTAZ	Lambertville, N. J.	1740 1565	100	KFQA	St. Louis, Mo.	1740 1565
10	KFJB	Marshalltown, Iowa	1490 1395	100	100	WTAZ	Lambertville, N. J.	1740 1565	100	KFQA	St. Louis, Mo.	1740 1565
100	WNBH	N. Bedford, Mass.	2655 2565	100	100	WTAZ	Lambertville, N. J.	1740 1565	100	KFQA	St. Louis, Mo.	1740 1565
500	WMBB	Chicago, Ill.	1854 1732	100	100	WTAZ	Lambertville, N. J.	1740 1565	100	KFQA	St. Louis, Mo.	1740 1565
500	KFWI	San Francisco, Cal.	325	100	100	WTAZ	Lambertville, N. J.	1740 1565	100	KFQA	St. Louis, Mo.	1740 1565
20	KZIB	Manila, P. I.	1745 1680	100	100	WTAZ	Lambertville, N. J.	1740 1565	100	KFQA	St. Louis, Mo.	1740 1565
50	WHBY	W. De Pere, Wis.	875 750	100	100	WTAZ	Lambertville, N. J.	1740 1565	100	KFQA	St. Louis, Mo.	1740 1565
500	KFXF	Colorado Springs	825 605	100	100	WTAZ	Lambertville, N. J.	1740 1565	100	KFQA	St. Louis, Mo.	1740 1565
10	KFVY	Albuquerque, N. M.	2691 2575	100	100	WTAZ	Lambertville, N. J.	1740 1565	100	KFQA	St. Louis, Mo.	1740 1565
100	WNAB	Boston, Mass.	1854 1732	100	100	WTAZ	Lambertville, N. J.	1740 1565	100	KFQA	St. Louis, Mo.	1740 1565
500	WGES	Chicago, Ill.	1350 1180	100	100	WTAZ	Lambertville, N. J.	1740 1565	100	KFQA	St. Louis, Mo.	1740 1565
100	WLAL	Tulsa, Okla.	2516 2360	100	100	WTAZ	Lambertville, N. J.	1740 1565	100	KFQA	St. Louis, Mo.	1740 1565
100	WIAD	Philadelphia, Pa.	2495 2435	100	100	WTAZ	Lambertville, N. J.	1740 1565	100	KFQA	St. Louis, Mo.	1740 1565
100	WCAX	Burlington, Vt.	1755 2100	100	100	WTAZ	Lambertville, N. J.	1740 1565	100	KFQA	St. Louis, Mo.	1740 1565
10	WHBA	Oil City, Pa.	605 870	100	100	WTAZ	Lambertville, N. J.	1740 1565	100	KFQA	St. Louis, Mo.	1740 1565
100	KMO	Tacoma, Wash.	1550 1327	100	100	WTAZ	Lambertville, N. J.	1740 1565	100	KFQA	St. Louis, Mo.	1740 1565
100	KFXD	Shreveport, La.	2405 2310	100	100	WTAZ	Lambertville, N. J.	1740 1565	100	KFQA	St. Louis, Mo.	1740 1565
100	WQAN	Scranton, Pa.	2516 2360	100	100	WTAZ	Lambertville, N. J.	1740 1565	100	KFQA	St. Louis, Mo.	1740 1565
100	WNAT	Philadelphia, Pa.	2516 2360	100	100	WTAZ	Lambertville, N. J.	1740 1565	100	KFQA	St. Louis, Mo.	1740 1565

A complete list of U. S. and Canadian stations

QUARG MUSIC COMPANY

206 Powell Street — Douglas 3323

ATWATER KENT RADIO

Its ease of control, selectivity, volume and clearness of tone make it a set to be desired by everyone. Its mechanical and electrical perfection make it an everlasting joy to you.

And this set is today

Only \$65.00

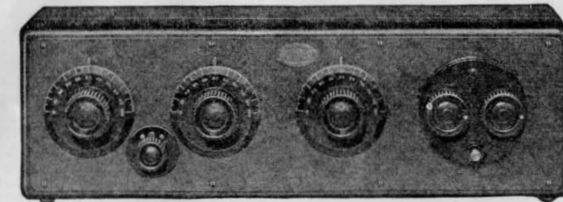

Standard Model No. 20

Terms as low as \$10 per month

QUARG MUSIC CO.

206 POWELL STREET, Cor. of O'Farrell

SAN FRANCISCO

TELEPHONE DOUGLAS 3323

OPEN EVENINGS

Complete in This Issue

AROUND THE DIAL

Corrected Weekly

Wave Lgth.	Pwr.	Call	Location	Dis. from S.F. L.A.	Wave Lgth.	Pwr.	Call	Location	Dis. from S.F. L.A.		
261	500	WMAZ	Macon, Ga.	2120	1935	275	250	WBT	Charlotte, N. C.	2250	2085
243	50	KTEB	Portland, Ore.	500	775	50	WABZ	New Orleans, La.	1900	1675	
100	WRAV	Yellow Springs, O.			500	KFSG	Los Angeles, Cal.	325			
100	WQAM	Miami, Fla.	2562	2300	500	WBAK	Harrisburg, Pa.	2360	2250		
500	WGMY	Minneapolis, Minn.	1591	1512	100	WCAO	Baltimore, Md.	2400	2275		
500	WBPI	Newark, N. J.	2556	2420	20	WLOP	Louisville, Ky.	1893	1810		
250	WCAD	Canton, N. Y.	2405	2335	100	WVLC	New Orleans, La.	1900	1675		
250	WSDA	New York, N. Y.	2566	2430	15	WOCL	Jamestown, N. Y.	2215	2120		
50	WABR	Toledo, Ohio	1990	1890	500	WSMK	Dayton, Ohio	1975	1857		
500	WCAR	San Antonio, Tex.	1489	1200	500	KFKU	Lawrence, Kan.	1370	1235		
50	KFJR	Portland, Ore.	500	775	50	WPAK	Agri. College, N.D.	1345	1335		
5	WCBE	New Orleans, La.	1900	1675	500	WJAS	Pittsburgh, Pa.	2255	2140		
100	WDAG	Amarillo, Texas	1060	855	500	KQV	Pittsburgh, Pa.	2255	2140		
50	WBEZ	Savannah, Ga.	2283	2095	100	WMAC	Cazenovia, N. Y.	2385	2300		
1000	KFNF	Shenandoah, Iowa	1462	1325	50	KFBB	Shenandoah, Mont.	900	1015		
1000	WENR	Chicago, Ill.	1854	1732	100	WEAU	Sioux City, Iowa	1310	1230		
500	WBCN	Chicago, Ill.	1854	1732	500	WFAV	Lincoln, Neb.	1285	1185		
250	KLZ	Denver, Colo.	946	825	500	KOIL	Council Bluffs, Iowa	1432	1310		
100	KFPY	Spokane, Wash.	675	877	500	WGBU	Fulford, Fla.				
100	WDEL	Wilmington, Del.	2445	2325	1000	WQQ	Kansas City, Mo.	1501	1340		
500	WMAK	Lockport, N. Y.	2230	2145	10	WGBG	Memphis, Tenn.	1797	1585		
500	WGHB	Clearwater, Fla.	2295	2070	500	WCAU	Philadelphia, Pa.	2516	2360		
100	WTAB	Fall River, Mass.	2640	2550	50	KFDD	Boise, Idaho	518	670		
100	KFIO	Spokane, Wash.	675	877	500	KWWG	Brownsville, Tex.	1560	1275		
50	KFRC	San Francisco, Cal.	1266	1110	500	WHDI	Minneapolis, Minn.	1591	1512		
500	KFH	Wichita, Kan.	1266	1110	50	KFJM	Grand Forks, N. D.	1350	1355		
50	WDAH	El Paso, Tex.	920	650	50	WMAN	Columbus, Ohio	2038	1920		
20	CFMC	Kingston, Ont.	2340	2265	500	WAAW	Omaha, Neb.	1426	1305		
500	KFCR	Kingston, Ont.	2340	2265	100	WABO	Rochester, N. Y.	2290	2205		
500	KFRQ	Oak, Nebraska	1215	1100	100	WFBG	Altoona, Pa.	2275	2165		
100	WSAX	Chicago, Ill.	1854	1732	100	WHAM	Rochester, N. Y.	2290	2205		
500	WNOX	Knoxville, Tenn.	2045	1885	100	KUSD	Vermillion, S. D.	1282	1215		
250	WFBN	Indianapolis, Ind.	1845	1740	100	WDZ	Tuscola, Ill.	1745	1620		
500	WBEW	Beloit, Wis.	1700	1600	200	WAAF	Chicago, Ill.	1854	1732		
100	WDRG	New Haven, Conn.	2560	2460	500	WRBC	Valparaiso, Ind.	1812	1700		
100	WJBO	New Orleans, La.	1900	1675	500	KWCR	Cedar Rapids, Ia.	1555	1465		
10	WBBY	Charleston, S. C.	2325	2145	500	WLBL	Stevens Point, Wis.	1665	1605		
100	WJAM	Cedar Rapids, Ia.	1555	1465	500	WLB	Minneapolis, Minn.	1591	1512		
500	WRAX	Glouc'r City, N.J.	2516	2360	280.2	500	WNAO	Boston, Mass.	2691	2575	
750	WOL	Ames, Iowa	1445	1360	750	KFAU	Boise, Idaho	518	670		
100	KZKZ	Manila, P. I.			1500	KMOX	St. Louis, Mo.	1740	1565		
1500	WGHP	Detroit, Mich.	2085	1955	500	KOAC	Corvallis, Ore.	435	726		
100	WDBE	Atlanta, Ga.	2135	1915	282.8	1000	WSM	Nashville, Tenn.	1875	1720	
500	WJBL	Decatur, Ill.	1705	1580	500	WOAN	Lawrenceb'g, Ten.	1920	1725		
500	KFBU	Laramie, Wyo.	840	787	285.5	500	WEMC	Berrien Spr., Mich.	1795	1740	
100	WBAO	Decatur, Ill.	1705	1580	1000	WKAR	E. Lansing, Mich.	1935	1845		
500	KGU	Honolulu, Hawaii	2402	2510	500	WREO	Lansing, Mich.	2015	1890		
10	WOWL	New Orleans, La.	1900	1675	288.3	3500	WLWL	New York, N. Y.	2566	2430	
500	WGST	Atlanta, Ga.	2135	1915	5000	KFKX	Hastings, Neb.	1296	1162		
500	WTAW	College, St. Texas	1465	1220	291	20	CFXC	N. Westminster, B.C.	735	1005	
200	WJAG	Norfolk, Neb.	1254	1170	500	CJYC	Scarboro Sta., Ont.	2205	2130		
100	WRK	Hamilton, Ohio	1955	1830	500	CNRV	Vancouver, B. C.	2205	2130		
500	WEAN	Providence, R. I.	2679	1550	293.9	500	WAU	Columbus, Ohio	2038	1920	
1000	WHK	Cleveland, Ohio	2161	2020	750	KTBI	Los Angeles, Cal.	325			
100	KFAD	Phoenix, Ariz.	605	330	500	WEAO	Columbus, Ohio	2038	1920		
500	KFBH	New York, N. Y.	2566	2430	296.9	500	KPRC	Houston, Texas	1625	1260	
250	WIL	St. Louis, Mo.	1740	1565	299.8	1000	KSL	Salt Lake City, Utah	598	570	
250	WSBF	St. Louis, Mo.	1740	1565	750	KUOA	Fayetteville, Ark.	1600	1355		
100	KFDY	Brookings, S. D.	1300	1255	500	WPG	Atlantic City, N.J.	2565	2400		
10	WFAM	St. Cloud, Minn.	1446	1410	302.8	4000	WLIB	Elgin, Ill.	1820	1695	
100	KFLZ	Anita, Iowa	1395	1290	1000	WGN	Chicago, Ill.	1854	1732		
100	KFIZ	Fondulac, Wis.	1730	1650	1000	KTAB	Oakland, Cal.	5	328		
50	KFKR	Greeley, Colo.	878	800	205.9	1000	KTCL	Seattle, Wash.	679	950	
250	WBAA	W. Lafayette, Ind.	1820	1700	500	WJAR	Providence, R. I.	2679	2550		
500	WRW	Tarrytown, N. Y.	2570	2435	309.1	var.	KDKA	E. Pittsburgh, Pa.	2255	2140	
500	WEBJ	New York, N. Y.	2566	2430	312	1000	CKCK	Regina, Sask.	1268	1212	
500	WRM	Urbana, Ill.	1750	1632	500	CNR	Regina, Sask.	1268	1212		
250	WDAE	Tampa, Fla.	2310	2085	215.6	500	WGBS	New York, N. Y.	2566	2420	
1000	WSWS	Woodale, Ill.	1820	1695	1000	KPSN	Pasadena, Cal.	325	7		
500	WHAR	Atlantic City, N.J.	2565	2400	5000	WAHG	Richmond Hill	2566	2430		
500	WAFD	Port Huron, Mich.	2040	1955	500	KFDM	Beaumont, Texas	1685	1420		
5000	WORD	Batavia, Ill.	1735	1635	750	WGR	Buffalo, N. Y.	2292	2065		
100	WKY	Oklahoma City, Ok.	1285	1095	500	WSMB	New Orleans, La.	1900	1675		
250	WSBT	South Bend, Ind.	1840	1740	1000	KOIN	Portland, Ore.	500	775		
500	WHAD	Milwaukee, Wis.	1755	1675	322.4	5000	KOA	Denver, Colo.	648	885	
500	WCAC	Mansfield, Conn.	2580	2490	500	WBNY	New York, N. Y.	2566	2430		
					325.9	5000	WSAI	Mason, Ohio	2048	1872	

A complete list of U. S. and Canadian stations

CHAOS IN RADIO CAN BE PREVENTED ONLY BY HARMONY AMONG BROADCASTERS

The recent decision of the Department of Justice, holding the Department of Commerce without controlling power in the assignment of broadcasting licenses and wavelengths, puts the broadcasters more than ever on their mettle, according to Martin P. Rice, director of broadcasting for the General Electric Company

"Broadcasters are somewhat accustomed to self government inasmuch as the radio conferences called by Mr. Hoover have been conducted on that plan," states Mr. Rice. "It is not surprising that laws enacted in 1912 when radio consisted of dot and dash communication from ship to ship and ship to shore should not provide suitable regulation for the great system of radiophone broadcasting which has since developed. It is surprising that more than five hundred stations with various interests should agree on essential regulations which have advanced broadcasting to its present standard and saved it from utter chaos.

"Broadcasters have known for some time that they were not really bound by all the

regulations which they observed and it has been so stated at the radio conferences, but broadcasters have also known that harmony and progress could only be maintained by mutual agreement. The decision of the Department of Justice puts broadcasters on their mettle more than ever. Probably a few here and there will grasp the opportunity to seize privileges which have heretofore seemed impossible to give them. If this movement becomes at all general, broadcasting will be utterly destroyed until new legislation is enacted. It is hoped that a realization of this fact will induce all to be patient until the problem is worked out.

"Interferences may be caused by relatively low power stations, in view of the fact that the carrier wave extends far beyond the range of modulated transmission. If a low power transmitter attempts operation on the same frequency of wavelength used by a distant higher powered station, reception difficulties will develop.

"The immediate locality served by the low power station will receive good service from the local station, but receivers between two stations using the same frequency will lose the service from the distant station because of the heterodyning between the two carrier waves. The result will be a constant whistle in the receiver."

RADIOLA MODEL 20

RCA RADIOLA 20 is a 5-tube balanced radio frequency receiver of the uni-control type.

Extreme sensitivity and greater selectivity than that obtained by the usual type of 5-tube circuit.

Provision is made for recording the call letters of the stations heard directly on the dial.

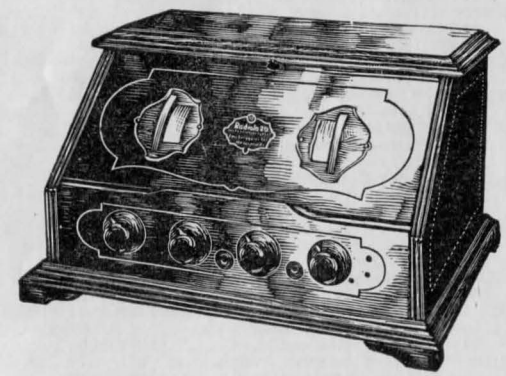

Convenient Terms

We service all makes of receivers. Call on us. All our work is fully guaranteed.

ESTABLISHED 1882
T. WHITE EASTMAN
 2744 MISSION STREET
 PHONE VALENCIA 390
 Between 23rd and 24th Streets

Complete in This Issue

AROUND THE DIAL

Corrected Weekly

Wave Lgth.	Pwr.	Call	Location	Dis. from S.F.	L.A.	Wave Lgth.	Pwr.	Call	Location	Dis. from S.F.	L.A.
325.9	1500	WJAZ	Mt. Prospect Ill.	1855	1735	1000	500	WJY	New York, N. Y.	2566	2430
	1000	WKRC	Cincinnati, Ohio	2038	1862	500	500	WOR	Newark, N. J.	2566	2430
	500	KFWM	Oakland, Cal.	5	328	1650	500	CFCF	Montreal, Que.	2532	2435
330	500	CFCT	Victoria, B. C.	735	1020	500	500	CFYC	Vancouver, B. C.	851	1075
	500	CFQC	Saskatoon, Sask.	1140	1280	850	500	CHYC	Montreal, Que.	2535	2435
	50	CHUC	Saskatoon, Sask.	1140	1280	1200	500	CKAC	Montreal, Que.	2535	2435
	50	CJGC	London, Ont.	2110	2025	1000	500	CKCD	Vancouver, B. C.	851	1075
	250	CJWC	Saskatoon, Sask.	1140	1280	50	500	CKFC	Vancouver, B. C.	851	1075
	500	CNRS	Saskatoon, Sask.	1140	1280	1000	5000	CNRM	Montreal, Que.	2535	2435
333.1	2000	WBZ	Springfield, Mass.	2625	2480	416.4	5000	WCCO	S. Paul-Minneapolis	1591	1512
	500	KQW	San Jose, Cal.	42	290	500	500	WBRR	Rossville, N. Y.		
336.9	500	WCAL	Northfield, Minn.	1550	1500	422.3	1000	WKRC	Cincinnati, Ohio	2038	1862
	1000	KNX	Hollywood, Cal.	325		5000	1000	WLW	Harrison, Ohio	1950	1825
	500	KFMX	Northfield, Minn.	1550	1500	428.3	1000	WSB	Atlanta, Ga.	2135	1915
	1000	WJAX	Jacksonville, Fla.	2295	2085	1000	500	KPO	San Francisco, Cal.		325
340.7	1000	KFAB	Lincoln, Neb.	1285	1185	435	500	CFAC	Calgary, Alta.	935	1180
	500	WMCA	Hoboken, N. J.	2565	2430	1800	500	CFCN	Calgary, Alta.	935	1180
	500	WKAQ	San Juan, P. R.	3563	3315	250	500	CHXC	Ottawa, Ont.	2434	2340
	500	KSAC	Manhattan, Kan.	1300	1170	1000	500	NAA	Arlington, Va.		
	500	CFCU	Hamilton, Ont.	2175	2090	100	500	CKCO	Ottawa, Ont.	2434	2340
	500	CHCS	Hamilton, Ont.	2175	2090	500	500	CNRO	Ottawa, Ont.	2434	2340
	50	CKOC	Hamilton, Ont.	2175	2090	1000	500	CHBC	Victoria, B. C.	735	1020
344.6	5000	WCBD	Zion, Ill.	1859	1720	500	500	CKCX	Calgary, Alta.	935	1180
	5000	WLS	Crete, Ill.	1775	1625	436	750	CNRC	Calgary, Alta.	935	1180
348.6	1000	KOB	State College, N. M.	950	660	440.9	500	WOS	Jefferson, City, Mo.	1635	1460
	500	KWSC	Pullman, Wash.	630	830	500	500	WLSI	Cranston, R. I.	2620	2545
	500	WEEL	Boston, Mass.	2691	2575	1000	500	KLDS	Independence, Mo.	1505	1345
	150	WNIJ	Newark, N. J.	2556	2420	1000	500	WDWF	Cranston, R. I.	2625	2432
350	1000	CZE	Mexico City	1888	1570	1000	500	WMAF	Dartmouth, Mass.	2655	2560
352.7	500	WJAD	Wasco, Texas	1475	1228	447.5	500	WQJ	Chicago, Ill.	1854	1732
	1000	WVJ	Detroit, Mich.	2085	1955	1000	500	WMAQ	Chicago, Ill.	1854	1732
357	500	CFCA	Toronto, Ont.	2262	2135	454.3	1000	KTW	Seattle, Wash.	679	950
	500	CHIC	Toronto, Ont.	2262	2135	40,000	500	WJZ	New York, N. Y.	2566	2430
	500	CHNC	Toronto, Ont.	2262	2135	1000	500	KFOA	Seattle, Wash.	679	950
	500	CJBC	Toronto, Ont.	2262	2135	461.3	500	WCAE	Pittsburgh, Pa.	2255	2140
	50	CJCD	Toronto, Ont.	2262	2135	467	4000	KFI	Los Angeles, Cal.	325	
	500	CJSC	Toronto, Ont.	2262	2135	468.5	500	WCAP	Washington, D. C.	2441	2262
	500	CKCL	Toronto, Ont.	2262	2135	1000	500	WRC	Washington, D. C.	2441	2262
	500	CKNC	Toronto, Ont.	2262	2135	475.9	500	WFAA	Dallas, Texas	1488	1213
	500	CNRT	Toronto, Ont.	2262	2135	1500	500	WBAP	Fort Worth, Texas	1458	1183
	100	WQAO	New York, N. Y.	2566	2430	500	500	WTIC	Hartford, Conn.	2560	2470
361.2	4000	KGO	Oakland, Cal.	5	328	480	500	CYL	Mexico City, Mexico	1888	1570
	500	KZUY	Baguio, P. I.			183.6	5000	WOC	Davenport, Iowa	1700	1562
	500	WHN	New York, N. Y.	2566	2430	500	500	WSUI	Iowa City, Iowa	1652	1525
365.6	500	WDAF	Kansas City, Mo.	1501	1340	491.5	5000	WEAF	New York, N. Y.	2566	2430
	500	WHE	Kansas City, Mo.	1501	1340	1000	500	KGW	Portland, Ore.	500	775
370.2	2000	WEBH	Chicago, Ill.	1854	1732	1000	500	WCFL	Chicago, Ill.	1854	1732
	500	WJJD	Mooseheart, Ill.			499.7	500	KFRU	Columbia, Mo.	1530	1395
374.8	750	KTHS	Hot Springs, Ark.	1650	1420	250	500	CFCH	Iroquois Falls, Ont.	2105	2080
	500	KVOO	Bristow, Okla.	1425	1230	500	500	WMC	Memphis, Tenn.	1797	1585
	500	WRNY	New York, N. Y.	2556	2430	508.2	500	WOO	Philadelphia, Pa.	2516	2360
379.5	5000	WGY	Schenectady, N. Y.	2543	2415	500	500	WIP	Philadelphia, Pa.	2516	2360
	1000	WHAZ	Troy, N. Y.	2556	2428	1000	500	KFQB	Fort Worth, Texas.	1548	1188
384	500	CKY	Winnipeg, Man.	1395	1430	500	500	KLX	Oakland, Cal.	5	328
	500	CNRW	Winnipeg, Man.	1395	1430	516.9	5000	WJR	Pontiac, Mich.	2002	1900
	500	WMBF	Miami Beach, Fla.	2562	2300	5000	500	WCX	Pontiac, Mich.	2002	1900
	1000	KJR	Seattle, Wash.	679	950	100	500	CFCK	Edmonton, Alta.	1245	1495
389.4	1000	WEAR	Cleveland, Ohio	2161	2020	500	500	CJCA	Edmonton, Alta.	1245	1495
	3500	WTAM	Cleveland, Ohio	2161	2020	500	500	CNRE	Edmonton, Alta.	1245	1495
394.5	2000	WOAI	San Antonio, Texas	1489	1200	526	5000	WHO	Des Moines, Iowa	1547	1420
	500	WLIT	Philadelphia, Pa.	2516	2360	1000	500	WNYC	New York, N. Y.	2566	2430
	500	WFI	Philadelphia, Pa.	2516	2360	1000	500	WOAW	Omaha, Neb.	1426	1305
	1000	KHQ	Spokane, Wash.	675	877	535.4	750	WHA	Madison, Wis.	1762	1650
399.8	500	WHAS	Louisville, Ky.	1983	1810	3500	500	KYUW	Chicago, Ill.	1854	1732
	3500	WHT	Chicago, Ill.	1854	1732	545.1	500	KFUO	St. Louis, Mo.	1740	1565
	500	PWX	Havana, Cuba	2566	2315	500	500	KSD	St. Louis, Mo.	1740	1565
405.2	500	KHJ	Los Angeles, Cal.	325		500	500	WTAG	Worcester, Mass.	2600	2510

A complete list of U. S. and Canadian stations See Page 62 for alphabetical list of stations

RADIO CABINETS—We Make Them Right

Fabricoid-covered cabinets. Very attractive. Made to your own design and measurement. Cabinets ordered today can be delivered tomorrow. Prices are reasonable

Phone us for an estimate—Sutter 637

MUHS MANUFACTURING CO.

272 TAHAMA STREET, near Fourth

SAN FRANCISCO, CALIFORNIA

Announcement

Dealers and General Public Invited to Attend the

Advance Showing of New

THOROLA LINE

Now on Display

The new THOROLA Radio Line is complete in every respect for the 1927 season, consisting of exclusively appointed furniture models of receiving sets and speakers.

Let us write you the full details of our new plan and of our line of receivers and speakers. If your territory is still open there is an opportunity to make the real money you have always wanted in Radio.

The famous THOROLA circuit is now embodied in three new beautiful models that challenges comparison with any radio made. They represent values that Radio buyers cannot and will not overlook and your profits are assured by our unflinching dealers policy.

Write or wire today for territory not yet granted

Wholesale Radio Supply Co.

Exclusive Distributor

171 Second Street

San Francisco

(PATENT PENDING)

SCHEDULES FOR SUNDAY

Pacific Time

Pacific Coast Stations

August 1, 1926

Corrected Weekly

a.m.	Central Cal.	Southern Cal.	Pacific N. W.
9:00-9:30	KFUS		
9:30-10:00	KTAB KPO KQW KFWM		
10:00-10:30	KLS KRE KPO KFWM KQW	KFI KHJ KNX KTBI CFCN	
10:30-11:00	KLS KRE KPO KQW KFWM	KFI KHJ NX KTBI KFSG KPSN	KTW CFCN KGW
11:00-11:30	KGO KQW KTAB	KHJ KTBI KNX KFI KFSG KPSN	KTW KFIQ KGW KJR KHQ KTCL
11:30-12:00	KGO KQW KTAB	KPSN KFI KHJ KTBI KFSG	KTW KFIQ KGW KJR KHQ KTCL
12:00-12:30	KQW	KHJ KTBI KFSG	KTW KJR KHQ KTCL
12:30-1:00		KFWO KNX	KFOA KTCL
1:00-1:30	KFWM KFWI	KFWO	KFOA
1:30-2:00	KFWM KFWI		
2:00-2:30	KFWM	KNX	
2:30-3:00	KGTT KPO	KFSG KFON KNX	
3:00-3:30	KGTT KPO	KFSG KFON KNX KFSD	KTW
3:30-4:00	KGTT KPO	KFSG KFON KNX KFSD	KTW
4:00-4:30	KGTT KPO KGO	KFSG KFI	KTW
4:30-5:00	KGTT KPO KGO KFUS	KFI KNX	
5:00-5:30	KPO KFUS	KFWO KFON	
6:30-6:00	KPO	KFWO KFON	
6:00-6:30	KPO	KTBI KFSD KFWO KFON	CFAC KHQ KTCL
6:30-7:00	KFRC KPO KRE KGO	KFI KTBI KFWO KNX KFSD KFON	CJCA CFAC CFCN KHQ KTCL
7:00-7:30	KPO KRE KGO	KTBI KFWO KFI KFSG KNX KHJ KMTR KFON KFSD	CJCA CFAC CFCN KHQ
7:30-8:00	KQW KPO KTAB KGO KFWM	KFI KFSG KNX KTBI KFON KMTR KMTR KFWO KHJ	KTW KFIQ CJCA KGW CFCN KHQ
8:00-8:30	KRE KPO KTAB KQW KGO KFWI KGTT KFWM	KFI KHJ KFON KNX KFSG KTBI KFSD KFQZ KMTR	KTW KFIQ KJR CKCK KHQ KOIN KGW KTCL
8:30-9:00	KGO KTAB KPO KQW KRE KFWI KGTT KFWM	KFI KHJ KTBI KFON KFSG KNX KFWO KFQZ KMTR KFSD	KTW KFIQ KJR KGW KGY CKCK CFCN KOIN KHQ KTCL
9:00-9:30	KGTT KPO KGO KQW KFWI KFWM	KFI KHJ KNX KFWB KFQZ KFON KMTR KFSG KTBI KFSD	KTW KJR KTCL KGW CFCN KOIN KQP KGY CFCT
9:30-10:00	KPO KGTT KGO KFWI	KFI KHJ KPWB KFSG KNX KFSD KFQZ KMTR KFON	KTW KGW KTCL KJR KOIN CFCT
10:00-10:30	KFRC KFWI	KFWB KFSG KFI KFQZ KFON	KJR KGW
10:30-11:00	KFRC KFWI	KFWB KFSG KFI KFQZ KFON	
11:00-11:30	KFRC KFWI	KFQZ	
11:30-12:00	KFRC KFWI	KFQZ	

Call	Meters	Owner and Location	Power
CFAC	435	Calgary Herald, Canada	2000
CFCN	435	W. W. Grant, Calgary	3000
CFCT	330	Geo. W. Deaville, Victoria	500
CJCA	517	Journal, Edmonton, Canada	5000
CKCK	312	Leader Pub. Co., Regina	1000
KFI	467	Earl C. Anthony, Inc., L. A.	4000
KFIQ	256	M. E. Church, Yakima, Wash.	100
KFON	232	Echophone Radio, Long Beach	500
KFQZ	226	Taft Radio, Hollywood, Cal.	50
KFRC	268	City of Paris D. G. Co., S. F.	50
KFSD	246	Air Fan Corp., San Diego, Cal.	500
KFSG	275	Angelus Temple, Los Angeles	500
KFUS	256	Gospel Radio, Oakland, Cal.	50
KFWB	252	Warner Bros., Hollywood, Cal.	500
KFWI	250	Radio Entertainers, Inc., S.F.	500
KFWO	211	Lawrence Mott, Avalon, Cal.	250
KFWM	326	Oakland Educational Society	250
KGO	361	Gen. Elec. Co., Oakland, Cal.	4000
KGTT	207	Glad Tidings Temple, S. F.	50
KGW	491	The Oregonian, Portland, Ore.	500
KGY	246	St. Martin's Col., Lacey, Wn.	50
KHJ	405	The Times, Los Angeles, Cal.	500
KHQ	394	L. Wasmer, Spokane	1000
KJR	384	N. W. Radio Service, Seattle	1000
KLK	250	Warner Bros., Oakland, Cal.	250
KMTR	238	K. M. Turner, Hollywood, Cal.	500
KNX	337	L. A. Express, Hollywood	500
KOIN	319	H. B. Read, Portland, Ore.	1000
KPO	428	Hale Bros. & Chronicle, S. F.	1000
KPSN	316	The Star-News, Pasadena	1000
KQW	333	1st Baptist Church, San Jose	500
KRE	256	The Gazette, Berkeley	100
KTAB	303	Associated Broadcasters, Oak.	1000
KTBI	294	Bible Institute, Los Angeles	750
KTCL	306	Am. Radio Tel. Co., Seattle	1000
KTW	454	1st Pres. Church, Seattle	1000

HOW TO REACH RADIOCASTERS BY TELEPHONE

KFI	TRinity	5147
KFOB	Burlingame	4565
KFON		614-60
KFQZ	GLadstone	3196, 3197
KFRC	Douglas	4500
	After 6 p.m.	Douglas 4509
KFSG	DRexel	2560
KFUS	Elmhurst	4709
KFWB	GLadstone	9461
KFWI	Graystone	466
KGO	Fruitvale	5980
KHJ	MEtropolitan	0700
KJBS	Graystone 356	or 456
KLK	Lakeside	6223
KLX	Lakeside	6000
	After 9 p.m.	Lakeside 6015
KMTR	HOLlywood	3026
KNRC	WEStmore	1319
	Night phones, WEStmore	1317, 18, 19
KNX	HOLlywood	4603
KPO	Sutter	5600
	After 5:30 p.m.	Kearny 5777
KPSN	Wakefield	2111
KRE	Thornwall	1
	During broadcasting	Berkeley 9300
KTAB	Merritt	246
KTBI	MEtropolitan	4601
KZM	Lakeside	100

(PATENT PENDING)

SCHEDULES FOR SUNDAY

Pacific Time

Inland Stations

August 1, 1926

Corrected Weekly

a.m.	Inland
9:00-9:30	KTHS KYW KOIL
9:30-10:00	KTHS KYW KOIL KLDS
10:00-10:30	KTHS KLDS KOA KSL
10:30-11:00	KOA
11:00-11:30	WOC KOIL
11:30-12:00	WOC KOIL WOAW
12:00-12:30	
12:30-1:00	WGN WOAW
1:00-1:30	WGN KDKA WBAP WQJ
1:30-2:00	WGN KDKA WBAP WQJ
2:00-2:30	WDAF WCCO KDKA KFAB WGN KYW
2:30-3:00	KEAB WGN KYW WDAF KDKA
3:00-3:30	WSB
3:30-4:00	WSB KDKA
4:00-4:30	KDKA WOAW WFAA KLZ
4:30-5:00	WFAA WOC WGY WJZ KDKA WWJ KLZ KOA
5:00-5:30	KDKA KYW WGY WJAZ WJZ WKRC KOIL WWJ KOA
5:30-6:00	WGY WOAI KOIL WKRC WSM WFAA WJAZ KOA WSB KDKA KYW WJZ
6:00-6:30	WHB WSB WFAA WCCO WEAR WGY WCBW KOIL WQJ KYW WOC WLW WOAI WJZ WGR WCAU WCAU WHB WBS WLS WSM WJAZ KSD KMOX KOA
6:30-7:00	WHB WCCO WGBS WJAZ KOIL WGY WCBW WQJ KYW WSB WCAU WJZ KOA WGR WEAR WLW WJZ WFAA KSD WLS KMOX
7:00-7:30	WHB WOAW KTHS WGN WLW WJZ WEBH WJZ WEAR KFAB WOK WKRC CZE WHT KMOX
7:30-8:00	WJY KYW WGBS KSL WJZ WEBH KLDS WGN WENR WOAI WCBW KOA WOAW WKRC WOK KFAB KTHS KPRC WHT KMOX
8:00-8:30	WKRC KTHS WOAW WIP KLZ WOC WOAI KSL KFAB WENR KYW WJZ WOK WGBS KPRC WHT KOA
8:30-9:00	WOC KSL WENR WGBS WHT KTHS WKRC WJZ WOK KPRC
9:00-9:30	WBAP WOC WHB KFUR WKRC KOIL WFAA WOK WENR KPRC
9:30-10:00	WBAP WHB KFUR KOIL WFAA WOK WENR WKRC KPRC
10:00-10:30	KFUR KGU WKRC WHB WOK
10:30-11:00	KFUR KGU WKRC WHB WOK
11:00-11:30	KGU
11:30-12:00	

Call	Meters	Owner and Location	Power
CZE	350	Dept. of Educ., Mexico City	1000
KDKA	309	Westinghouse, E. Pittsburgh	10,000
KFAB	341	Neb. Buick Auto Co., Lincoln	1000
KFUR	224	Orden, Utah, Peery's Bldg.	50
KGU	270	The Advertiser, Honolulu, Ha.	500
KLDS	441	Ch. of Christ, Independ'ce, Mo.	1000
KLZ	266	Reynolds Radio Co., Denver	250
KMOX	280	Voice of St. Louis, St. Louis	500
KOA	322	General Elec. Co., Denver	5000
KOIL	278	Mona Motor Oil, Coun. Bl., Iowa	500
KPRC	297	Post-Dispatch, Houston, Tex.	500
KSD	545	The Post-Dispatch, St. Louis	500
KSL	300	Cope & Johnson, Salt Lake	1000
KTHS	375	Arlington Hotel, H. Spgs., Ark.	750
KYW	536	Westinghouse Elec., Chicago	3500
WBAP	476	Star-Telegram, Ft. Worth	1500
WBZ	333	West. Elec., Springfield, Mass.	2000
WCAU	469	C. & P. Tel. Co., Washington	500
WCAU	278	Hotel Pennsylvania, Phila.	500
WCBW	345	W. G. Voliva, Zion, Ill.	5000
WCCO	416	Wash.-Crosby, Minneapolis	5000
WDAF	366	The Kansas City Star	500
WEAR	389	Goodyear Tire & Rubber Co.	1000
WEBH	370	Edgewater Hotel, Chicago	1500
WENR	266	All Am. Radio Corp., Chicago	500
WFAA	476	Dallas News, Dallas, Texas	500
WGBS	316	Gimbel Bros., New York	500
WGN	303	Chicago Tribune, Chicago	1000
WGR	319	Federal Radio Corp., Buffalo	750
WGY	380	Gen. Elec. Co., Schenectady	5000
WHB	366	Sweeney Auto Sch. K. C., Mo.	500
WHT	400	Radiophone Corp., Chicago	3500
WJAZ	330	Zenith Radio Corp., Chicago	500
WJY	405	R. C. A., N. Y. City	1000
WJZ	455	R. C. A., N. Y. City	40,000
WKRC	326	Kodak Radio, Cincinnati	1000
WLS	345	Sears, Roebuck, Chicago	5000
WLW	422	Crosley Co., Cincinnati	500-5000
WOAI	394	S. Equip. Co., San Ant., Tex.	2000
WOAW	526	W. O. W., Omaha, Neb.	1000
WOC	484	Palmer Sch., Davenport, Ia.	5000
WOK	217	Neutrowound, Homewood, Ill.	5000
WQJ	448	Cal. Bak. Powder Co., Chicago	500
WSB	428	The Journal, Atlanta, Ga.	1000
WSM	283	Nat. Ins. Co., Nashville, Tenn.	500
WWJ	353	Detroit Evening News	1000

BLUE PRINTS and INSTRUCTION BOOK

for building the new

INFRADYNE

will be ready for distribution on July 25th. Radio Dealers and Jobbers are invited to write for trade proposition.

L. C. RAYMENT

1200 Franklin St., Oakland, Cal.

PROGRAMS FOR SUNDAY

August 1, 1926



Louis Donato
KFWI—1 p.m.



Clara Bercovitz
KFWI—1 p.m.



Bessie B. Roland
KGO—11 a.m.



May Dearborn Schwab
KPO—5 p.m.

361 Meters **KGO** 4000 Watts
830 Kilocycles

General Electric Company, Oakland, Calif.
11 a. m.—First Methodist Episcopal Church service, Rev. Edgar Allen Lowther, D.D., pastor; Bessie Beatty Roland, organist
4 p. m.—Vesper service, Grace Cathedral, San Francisco
6:30 to 7:30 p. m.—Concert by Bem's Little Symphony Orchestra, Hotel Whitcomb, San Francisco
7:30 p. m.—Weather bureau report
7:35 p. m.—Address by H. R. H. Crown Prince Gustaf Adolf of Sweden, before a mass meeting of Swedish Americans in the San Francisco Municipal Auditorium
9 to 10 p. m.—Concert by Bem's Little Symphony Orchestra, Hotel Whitcomb, San Francisco

316 Meters **KPSN** 1000 Watts
950 Kilocycles

The Star-News, Pasadena, California
10:30 a. m.—Tower chimes by Saml. L. Allen, and announcements
11 a. m.—Church service, sermon by Rev. Jas. L. Vance, D.D., pastor First Presbyterian Church, Nashville, Tenn., subject, "Jesus"; Music by Jas. H. Shearer, organist and church quartet, Melba French Barr, soprano; Mary Boot, contralto; Harold Procter, tenor; Alexander J. Kisselburgh, baritone

337 Meters **KNX** 500 Watts
890 Kilocycles

L. A. Evening Express, Los Angeles, Calif.
10 a. m.—First Presbyterian Church, Rev. Stewart P. MacLennan
12:30 p. m.—Franklin Bldg. and Loan Ass'n present Paul Finstein's Concert Orchestra
2 to 4 p. m.—City Park Board musical program
4:30 p. m.—Cinema chit-chat by Helen Sullivan
6:30 p. m.—Unitarian Church of Hollywood
7 p. m.—Circle Theater Symphony, Carl D. Elinor, director and organ recital by Fred Scholl
8 p. m.—First Presbyterian Church, Rev. Stewart P. MacLennan
9 p. m.—Read Brothers courtesy program

467 Meters **KFI** 4000 Watts
640 Kilocycles

Copyright 1926, E. C. Anthony, Inc., L. A.
10 a. m.—Morning services, direction Los Angeles Church Federation
11 a. m.—Third Church of Christ, Scientist
4 p. m.—Vesper services arranged by Federated Church Musicians
6:30 p. m.—KFI nightly doings
6:45 p. m.—Music appreciation chat, and Father Ricard's sun spot weather forecast
7 p. m.—Jim, Jack and Jean Trio
8 p. m.—Aeolian organ recital, Dan L. MacFarland at the console
9 p. m.—Badger's Hollywood Californians, Mert Denman and his uke
10 p. m.—Packard Six Orchestra, Bill Hennessy, director; Dolly MacDonald, blues singer

232 Meters **KFON** 500 Watts
1280 Kilocycles

Nichols & Warinner, Inc., Long Beach, Calif.
2:30 to 4 p. m.—Municipal band concert
5 to 7 p. m.—Dinner hour program
7 to 7:30 p. m.—Program by Hewitt's Bookstore and California College of Commerce
7:30 to 7:45 p. m.—Band box program
7:45 to 9 p. m.—Services from First Church of Christ, Scientist
9 to 11 p. m.—KFON Concert Orchestra

252 Meters **KFWB** 500 Watts
1190 Kilocycles

Warner Brothers, Hollywood, California
9 to 11 p. m.—Program featuring Dan Gridley, tenor; Peggy Mathews, blues singer; Albert Keglovich, violinist; Bill Hatch and his Orchestra; June Parker, blues singer; Art Pabst and his banjo

394.5 Meters **KHQ** 1000 Watts
760 Kilocycles

Louis Wasmer, Inc., Spokane, Washington
11 to 12:30 p. m.—Services from Central M. E. church
6 to 7 p. m.—Davenport Hotel Orchestra
7:30 to 9 p. m.—Services, Church of the Truth

Sunday Programs—Continued

428 Meters **KPO** 1000 Watts
700 Kilocycles

Hale Bros. & The Chronicle, San Francisco
9:45 to 10:45 a. m.—Undenominational and non-sectarian church service. Talk, "The Pre-eminent Christ" by Dr. C. E. Tingley, Bay Associate, Baptist Church
Contralto solos, Velma Cudworth—
I Come at Last to Thee, O Lord.....Roma
Hymn, He Leadeth Me.....Bradbury
10:45 a. m.—Ye Towne Cryer giving the U. S. weather forecast, amusement and general information
2:45 p. m.—Play by play of baseball game
5 to 6 p. m.—Organ recital by Marshall W. Giselman at the California Palace of the Legion of Honor, assisted by May Dearborn Schwab, soprano
6 to 6:30 p. m.—States Restaurant Orchestra, Waldemar Lind, director
6:30 p. m.—Ye Towne Cryer giving baseball scores, amusement and general information
6:35 to 8:35 p. m.—Palace Hotel Concert Orchestra, Cyrus Trobde, director
8:35 to 10 p. m.—Rudy Seiger's Fairmont Hotel Orchestra

306 Meters **KTCL** 1000 Watts
1280 Kilocycles

American Radio Telephone Co., Seattle, Wn.
11 a. m. to 12:10 p. m.—Plymouth Congregational Church services
12:10 to 1:10 p. m.—St. James Cathedral Parish
6 to 7 p. m.—Herbert Preeg's Concert Orchestra
7:50 to 9:10 p. m.—First Church of Christ, Scientist
9:10 to 10:10 p. m.—International Bible Student's Ass'n studio program

384 Meters **KJR** 1000 Watts
780 Kilocycles

N. W. Radio Service Co., Seattle, Wash.
11 a. m. to 12:30 p. m.—Church services from First M. E. Church, Dr. J. Ralph Magee, pastor
7:45 to 8 p. m.—Organ recital by Mrs. Montgomery Lynch
8 to 9:15 p. m.—Evening services First M. E. Church, Dr. J. Ralph Magee pastor
9:15 to 10:45 p. m.—Puget Sound Savings & Loan Ass'n Orchestra, Henri Damski, director

275 Meters **KFSG** 500 Watts
1090 Kilocycles

Angelus Temple, Los Angeles, California
10:30 to 12:30 p. m.—Morning worship, Aimee Semple McPherson; music, Charlotte Tyson Foljambe, soprano; Temple Choir; quartets and solos; Angelus Temple organ and chimes
2:30 to 4:30 p. m.—Afternoon service by Aimee Semple McPherson; Angelus Temple Band
6:45 to 8 p. m.—Musical hour featuring Temple Band and Choir and Thomas Johnson, baritone
8 to 9:45 p. m.—Revival service by Aimee Semple McPherson, assisted by Canadian Evangelist, A. Watson Argue
10 to 11 p. m.—Music lovers hour featuring Esther Fricke Greene, organist, and assisting artists

250 Meters **KFWI** 500 Watts
1200 Kilocycles

Radio Entertainments, Inc., San Francisco

1 to 2 p. m.—Studio program
Tenor solos, Louis Donato—
Absent.....Metcaif
Gray Days.....Johnson
Soprano solos, Irene Smith—
Love's Sorrow.....Shelly
Last Rose of Summer.....Flotow
Violin solos, Clara Bercovitz—
Orientale.....Cui
Romance.....Wieniawski
Tenor solos, Louis Donato—
Serenade.....Tosti
Where E're You Walk.....Handel
Soprano solos, Irene Smith—
Oh Promise Me.....Koven
Till I Wake.....Finden
Violin solos, Clara Bercovitz—
Cavatina.....Rass
Song of Songs.....Moya
Tenor solos, Louis Donato—
I Love You Truly.....Bond
When You Look in the Heart of a Rose.....Methden
Soprano solos, Irene Smith—
Ava Maria.....Mascagni
My Paradise.....Friml
Violin solos, Clara Bercovitz
8 to 9 p. m.—Service from Christian Science Church
9 to 10 p. m.—Trianon Ballroom featuring John Wolohan's Californians
10 to 12 p. m.—Paul Kelli's Trovatore Orchestra playing at Il Trovatore Restaurant

294 Meters **KTBI** 750 Watts
1020 Kilocycles

The Bible Institute, Los Angeles, California
10 a. m. to 12:30 p. m.—Service of the Church of the Open Door; solos, choir and congregational singing; sermon by Dr. John M. McInnis, D.D.
6 to 7 p. m.—Radio vesper service, inspirational sermon by Rev. R. B. Johnson
7:15 to 9:30 p. m.—Evening service of the Church of the Open Door; organ prelude by Prof. Alfred A. Butler; Gospel song service and special choir numbers directed by Prof. John B. Trowbridge; sermon by Dr. John McInnis

226 Meters **KFQZ** 250 Watts
1330 Kilocycles

Taft Radio Broadcasting Co., Hollywood
8 to 9 p. m.—Classical hour with Douglas Hodson, Paula Dohrmann, Charles Carey Rumsey
9 to 10 p. m.—Program featuring Charlie Diamond, Clarise Russell, Charlie Cole and Margie Ring
10 to 11 p. m.—Dance program by Sunset Collegians Dance Orchestra
11 to 12 p. m.—Old Timers in old time melodies, with Bob McDonald, Cliff Eddy and others

211 Meters **KFWO** 250 Watts
1420 Kilocycles

Major Lawrence Mott, Avalon, California
12:30 to 1:30 p. m.—St. Catherine Orchestra
5 to 6 p. m.—Miss Hewitt's golden hour
6 to 6:30 p. m.—Chimes
6:30 to 7:30 p. m.—St. Catherine Orchestra
7:30 to 9 p. m.—Band concert

(Programs continued on next page)

Sunday Programs—Continued

302.8 Meters **KTAB** 1000 Watts
990 Kilocycles

The Associated Broadcasters, Oakland, Cal.

9:45 a. m.—Prof. E. G. Linsley's Bible Class
11 a. m.—Church service of 10th Ave. Baptist Church
Organ Prelude, Ida M. Fording—
The Temple Chimes—Ashmall
Solo and quartet numbers by Quartet, Laura Broderick, soprano; Mary Groom Richards, contralto; Gwynfi Jones, tenor; E. Harold Dana, baritone
Address, Rev. George W. Phillips
Organ postlude, Ida M. Fording—
March—Loud
7:45 p. m.—Church service of 10th Ave. Baptist Church
Organ prelude, Ida M. Fording—
Quasi Pastorale—Smart
Selections by KTAB Quartet
Address, Rev. George W. Phillips
Organ postlude, Ida M. Fording—
Marche Triumphant—Dubois

322 Meters **KOA** 5000 Watts
930 Kilocycles

General Electric Company, Denver, Colorado

10 a. m.—Service of First Baptist Church, sermon, "The Cure of Heart Trouble" by Dr. A. H. C. Morse, pastor; music, Mrs. Percy J. Lee, soprano; Gertrude Livingston, contralto; Elmer L. Nelson, tenor; Clarence J. Schnebly, bass; Oliver W. Gushee, organist
4:30 p. m.—Organ recital, First Baptist Church, Oliver W. Gushee, organist
5:30 p. m.—Early evening studio concert by KOA Choristers, Freeman H. Talbot, director
7 p. m.—Open-air concert, Denver Municipal Band, Henry E. Sachs, director

326 Meters **KFWM** 250 Watts
920 Kilocycles

Oakland Educational Society, Oakland, Cal.

9:30 to 10 a. m.—I. B. S. A. Oakland Sunday radio services; children's hymns and anthems; children's Bible story, O. Allison
10 to 11 a. m.—I. B. S. A. Sunday radio service; voluntary; solos by Mabel Taft; anthems and hymns by Choral Singers; Bible lecture by W. R. Fraser
1 to 2:30 p. m.—I. B. S. A., San Francisco, Sunday afternoon radio services; hymns and anthems by Choral Singers; solos, duets, famous Bible lecture series, "Deliverance," C. R. Little
7:30 to 9:30 p. m.—Sunday evening radio service, congregational singing, solos, duets, Bible lecture

246 Meters **KFSD** 500 Watts
1220 Kilocycles

The Air Fan Corporation, San Diego, Calif.

3 to 4 p. m.—Temple service of the Theosophical University
6:15 to 6:30 p. m.—E. Frank Gunn, Ye Towne Topics
6:30 to 7 p. m.—Musical review, direction Wm. G. Mee
7 to 8 p. m.—Mixed musical program
8 to 9 p. m.—Studio program
9 to 10 p. m.—All Star Five Orchestra with Gene Merritt, baritone

268 Meters **KFRC** 50 Watts
1120 Kilocycles

City of Paris Dry Goods Co., San Francisco

6:30 p. m.—The stage and screen
10 to 12 p. m.—Dance music from Balconades Ballroom by Walter Krausgrill's Orchestra
Intermissions by Bill Hawley and Puss Donahoo

300 Meters **KSL** 1000 Watts
1000 Kilocycles

Cope and Johnson, Salt Lake City, Utah

3 p. m.—Special "cheerio" broadcast
8 p. m.—Sacred services under auspices of Church of Jesus Christ of Latter-day Saints (Mormon Church)
9 p. m.—Program by Utah Radio Products Co.

256 Meters **KRE** 100 Watts
1170 Kilocycles

The Berkeley Gazette, Berkeley, California

10 to 11 a. m.—Church service direction Rev. Robert J. Bryant of the Seventh Day Adventist Church
6:30 to 7:30 p. m.—Dinner concert by Oakley Trio, Richard Bailey, piano; Josef Walter, violin; Miles Cutler, cello
8:15 to 9 p. m.—Social concert by Oakley Trio

A Universal Range Variable Resistor

CLAROSTAT

Endorsed and Used in the eliminators manufactured by:



\$2.25

Aeme Apparatus
Al American
American Electric
Dongan Electric
Cooper Erla
General Radio
Grigsby-Grunow-Hinds
Jefferson Electric
Kokomo Electric
Mayolian
Raytheon
Modern Electric
Silver Marshall
Sterling Mfg.
Storad Radio
Thordarson
Webster Co.
Zenith

The CLAROSTAT provides a positive, gradual, durable, reliable and foolproof adjustment over a resistance range of from practically zero to five million ohms.

AMERICAN MECHANICAL
LABORATORIES, INC.

285-287 North Sixth St., Brooklyn, N. Y.

Sunday Programs—Continued

238 Meters **KMTR** 500 Watts
1260 Kilocycles

K. M. Turner Corp., Hollywood, California

7 p. m.—Miller's Lafayette Cafe Concert Orchestra
8 to 10 p. m.—KMTR Concert Orchestra

491 Meters **KGW** 250 Watts
610 Kilocycles

The Morning Oregonian, Portland, Oregon

10:25 to 12 noon—Morning services from the Church of Our Father, Unitarian
7:30 to 9 p. m.—Evening services from First Presbyterian Church
9 to 10 p. m.—Concert by Chevrolet Symphony Orchestra; weather reports and baseball scores

207 Meters **KGTT** 50 Watts
1450 Kilocycles

Glad Tidings Temple, San Francisco, Calif.

2:30 to 3 p. m.—Sunday school
3 to 5 p. m.—Church service under direction of Pastor R. J. Craig. Music directed by G. P. Andrews
8 to 10 p. m.—Evening service, direction of Pastor R. J. Craig. Music directed by G. P. Andrews

256 Meters **KFUS** 50 Watts
1170 Kilocycles

The Gospel Radio, Oakland, California

9 a. m.—Exposition of International Sunday School lesson
4:30 p. m.—Hour of sacred songs by KFUS Gospel Radio Chorus. He Keeps Me Singing, (chorus); Tell the World Jesus Saves, (chorus); I Choose Jesus, (duet and chorus); Are You Washed in the Blood? (chorus); He's a Wonderful Saviour to Me, (chorus); What Will You Do Without Jesus (chorus); message; Calling the Prodigal, (chorus); Wondrous Glory, (chorus); He Died for Me, (chorus); There is Power in the Blood; Tell it to Jesus, (chorus)

333 Meters **KQW** 500 Watts
900 Kilocycles

First Baptist Church, San Jose, California

9:40 to 12:30 p. m.—Services of First Baptist Church
7:30 to 9:30 p. m.—Services of First Baptist Church

250 Meters **KLS** 50 Watts
1200 Kilocycles

Warner Bros., Oakland, California

10 to 11 a. m.—Radio Church of America, services under direction Evangelist W. R. Fairfield; music in charge of Grace L. Fairfield

New!

Amplifier



Type DL4
\$2.25

An extremely efficient Radio Frequency Tube—specifically designed to meet the precise requirements of the Neutrodyne and new Radio Frequency circuits of the finely balanced type.

DE FOREST

AUDION

De Forest Radio Company
Jersey City, N. J.
Established 1913

DE FOREST TUBE DISTRIBUTORS FOR WEST COAST

COOK-NICHOLS CO.
411 So. San Pedro St. Los Angeles, Calif.
ELECTRIC APPLIANCE CO.
807-809 Mission St. San Francisco, Calif.
HARPER MEGGEE, INC.
4th & Blanchard Sts. Seattle, Wash.
STUBBS ELECTRIC CO.
75 6th St. Portland, Ore.

(PATENT PENDING)

SCHEDULES FOR MONDAY

Pacific Time

Pacific Coast Stations

August 2, 1926

Corrected Weekly

a.m.	Central Cal.	Southern Cal.	Pacific N. W.
9:00-9:30	KTAB KJBS		
9:30-10:00	KJBS KQW		KTCL
10:00-10:30	KFRC KJBS KFUS		KFOA KGW KFWV
10:30-11:00	KFRC KPO KFUS KJBS	KNX	KGW KFOA KFWV
11:00-11:30	KRE KJBS		KGW
11:30-12:00	KGW	KFON	CJCA KJR
12:00-12:30	KGW KPO KGTT	KNX KFQZ KFSD	
12:30-1:00	KGW KPO	KHJ KNX KFQZ KFSD	KGW KFOA KFWV
1:00-1:30	KPO KFWI	KNRC KFSD KILJ	KGW KFOA CFCN KFWV
1:30-2:00	KPO KFWI	KNX KNRC	CFCN
2:00-2:30	KJBS	KNRC KTBI	
2:30-3:00	KPO KJBS	KNRC KTBI	
3:00-3:30	KPO KJBS	KNX	
3:30-4:00	KPO KJBS		KFWV
4:00-4:30	KPO	KFON KNX	KFEC KFOA
4:30-5:00	KPO KFRC	KNX	KFEC KFOA KFWV
5:00-5:30	KPO KFRC	KMTR KFON KFWB	KFWV
5:30-6:00	KFRC KGO KRE KPO	KFI KMTR KFWB KNX KFON	
6:00-6:30	KFRC KGO KZM KFBB KPO	KFI KMTR KFON KFSD KFQZ KPSN KFWB KNX	KMO KGW KHQ KFWV KGIN
6:30-7:00	KGO KPO KZM KFRC KQW KFBB KFWI	KFI KNX KFWB KMTR KFQZ KFQZ KFON	KMO CJCA KGW CKCK KFOA KHQ KFWV KGIN
7:00-7:30	KGW KPO KFWI KFBB KQW KLX KFRC KTAB	KNX KFI KMTR KTBI KFON KFSD	KFOA KOWW KFWV
7:30-8:00	KFBB KQW	KFI KFWB KMTR KNX KTBI KFQZ KMJ KFON KFSD	CJCA KGW KFOA KFWV
8:00-8:30	KTAB KPO KFRC KLX KGO KFWI KFBB KRE KFWM	KFI KFON KTBI KNX KFWB KMTR KFQZ KFSD KMJ KNRC	KFOA CJCA KOWW CFAC KOIN KHQ KFWV
8:30-9:00	KFRC KLX KTAB KGO KPO KFWI KFBB KRE KFWM	KFI KFWB KTBI KNX KFON KMTR KNRC KMJ KFQZ KFSD	KFOA CKCD KOWW KJR CFAC KHQ KOIN KFWV
9:00-9:30	KFRC KRE KGO KPO KLX KFWI KTAB KFRC KFWM	KFI KFWB KFON KNX KMTR KNRC KMJ KFQZ KFSD	KFOA KMO KJR CKCD KOWW KOIN KFWV KGW
9:30-10:00	KPO KFBB KRE KLX KGO KFWI KTAB KFWM	KFI KFWB KFON KNX KMTR KNRC KMJ KFQZ KFSD	KJR KGW KOWW KFOA KMO KOIN KFWV
10:00-10:30	KPO KTAB KFWI	KFON KFSD KFQZ KFI KNX KFWB	KOWW KGW
10:30-11:00	KPO KTAB KFWI	KFON KFSD KFQZ KFI KNX KFWB	KOWW KGW
11:00-11:30	KTAB KFWI	KNX KFON	KOWW KGW
11:30-12:00	KTAB KFWI	KNX KFON	KOWW KGW
12:00-1:00			

STATION DIRECTORY			
Call	Meters	Owner and Location	Power
CFAC	435	Calgary Herald, Canada	2000
CFCN	435	W. W. Grant, Calgary	3000
CJCA	517	Journal, Edmonton, Canada	5000
CKCD	411	Daily Province, Vancouver	1000
CKCK	312	Leader Pub. Co., Regina, Can.	1000
KFBB	248	The Bee, Sacramento, Cal.	100
KFEC	248	Meier & Frank Co., Portland	50
KFI	467	Earl C. Anthony, Inc., L. A.	4000
KFOA	454	Rhodes Co., Seattle, Wash.	1000
KFON	232	Echophone Radio, Long Beach	500
KFQZ	226	Taft Radio, Hollywood, Cal.	50
KFRC	268	City of Paris D. G. Co., S. F.	50
KFSD	246	Air Fan Corp., Oakland, Cal.	500
KFUS	256	Gospel Radio, Oakland, Cal.	50
KFWB	250	Warner Bros., Hollywood, Cal.	500
KFWI	250	Radio Entertainers, Inc., S.F.	500
KFWV	326	Oakland Educational Society	250
KGW	361	Gen. Elec. Co., Oakland, Cal.	4000
KGTT	207	Glad Tidings Temple, S. F.	50
KHJ	491	The Oregonian, Portland, Ore.	500
KHQ	405	The Times, Los Angeles, Cal.	500
KJBS	394	L. Wasmer, Spokane, Wash.	1000
KJR	220	Julius Brunton & Sons, S. F.	5
KJRC	384	N. W. Radio Service, Seattle	1000
KLX	508	The Tribune, Oakland, Cal.	500
KMJ	234	The Fresno Bee, Fresno, Cal.	50
KMO	250	Love Elec. Co., Tacoma, Wn.	100
KMTR	238	K. M. Turner, Hollywood, Cal.	500
KNRC	208	Kierulff & Ravenscroft, L. A.	250
KNX	337	L. A. Express, Hollywood	500
KOIN	319	H. B. Read, Portland, Ore.	1000
KOWW	256	F. A. Moore, Walla Walla, Wn.	500
KPO	428	Hale Bros. & Chronicle, S. F.	1000
KPSN	316	The Star-News, Pasadena	1000
KQW	333	1st Baptist Church, San Jose	500
KRE	256	The Gazette, Berkeley	100
KTAB	303	Associated Broadcasters, Oak.	1000
KTBI	294	Bible Institute, Los Angeles	750
KTCL	306	Am. Radio Tel. Co., Seattle	1000
KZM	240	West. Radio Inst., Oakland	50

SERVICE!

Call on us for service whenever your receiver is out of order

RADIOTRON and CUNNINGHAM Tubes

EVEREADY and BURGESS Batteries

E. A. PORTAL CO., Inc.

463 Geary Street, adjoining Clift Hotel

Phone Prospect 10328

(PATENT PENDING)

SCHEDULES FOR MONDAY

Pacific Time

Inland Stations

August 2, 1926

Corrected Weekly

a.m.	Inland
7:00-7:30	KSL
7:30-8:00	KYW
8:00-8:30	KYW
8:30-9:00	KYW
9:00-9:30	KYW
9:30-10:00	KYW
10:00-10:30	KYW
10:30-11:00	WFAA KTHS KFKX
11:00-11:30	KFKX
11:30-12:00	KFKX
12:30-12:30	WHB
12:30-1:00	WHB WFAA
1:00-1:30	
1:30-2:00	WDAF WFAA KDYL
2:00-2:30	KDYL WDAF WLS
2:30-3:00	KDYL WLS WFAA
3:00-3:30	WSB WDAF WWJ WTAM KDYL
3:30-4:00	WSB WDAF WWJ WTAM KDYL
4:00-4:30	WDAF WWJ KDKA KDYL
4:30-5:00	WDAF KYW WFAA KFKX
5:00-5:30	KDKA WHB WOAW WWJ WFAA WTAM
5:30-6:00	KDKA WOR WCAP KDYL WHB WTAM WWJ KOA WLW KSL KUOA
6:00-6:30	WTAM WCCO WOS WEAF WJAZ KSL WWJ WSB KOA WLW WJZ WKRC WHAD KDKA WBAF KDYL WSM WOR
6:30-7:00	WDAF WTAM WCCO WOS WEAF KOA KOB WHAZ WWJ WLW WJAZ WGR KSL KUOA KDKA KDYL WFAA WSB WOR WJZ WKRC WEZ WCAP WCAU WHAD WEEL WSM
7:00-7:30	WDAF WOAW KSD KOA WFAA WOR KTHS WTAM WOS WEAF WHAZ WEEL KFKX WCAU WWJ WKRC KOB KFBC WCCO WAHG KOIL WOO WJR KSL WCAP WHAD WLW WJAZ WJZ WGR KDYL CZE KPRC KMOX
7:30-8:00	WEAF WHAZ WTAM KSL WOS WHAD WOR KFKX WOAW WBAF KOA KDYL WJAZ KTHS WWJ WKRC WLW KFBC WJZ WCCO WCAU WAHG KOIL WCAP WGR WJR KFAB KSD WOO KPRC KMOX
8:00-8:30	KSD WOAW WHAZ KOA KTHS KSL WJZ WEAF WBAF WGR WJR KMOX KFKX WKRC WTAM WSM KFAB WAHG KOIL KFWA WLW KPRC
8:30-9:00	WKRC WTAM WJR KFKX KFWA WLW KSD WOAW WHAZ KOA KTHS WSM KSL WJZ WGR WAHG KOIL KMOX
9:00-9:30	WSB WKRC WTAM KOIL WJR WAHG KLZ KSL KFWA KMOX
9:30-10:00	WSB WKRC WTAM KLZ KOIL KFWA KMOX
10:00-10:30	WDAF KGU WKRC KLZ
10:30-11:00	WDAF KGU WKRC KLZ
11:00-11:30	KGU
11:30-12:00	
12:00-1:00	

STATION DIRECTORY			
Call	Meters	Owner and Location	Power
CZE	350	Dept. of Educ., Mexico City	1000
KDKA	309	Westinghouse E., Pittsburgh	10,000
KDYL	246	Newhouse Hotel, Salt Lake	50
KFAB	341	Neb. Buick Auto Co., Lincoln	1000
KFBC	238	Nielson Radio, Phoenix, Ariz.	100
KFKX	288	Westinghouse, Hastings, Neb.	5000
KFWA	261	Browning Bros., Ogden, Utah	500
KGU	270	The Advertiser, Honolulu, Ha.	500
KLZ	266	Reynolds Radio Co., Denver	250
KMOX	280	Voice of St. Louis, St. Louis	500
KOA	322	General Elec. Co., Denver	5000
KOB	349	State College, New Mexico	1000
KOIL	278	Mona Motor Oil, Coun. Bl., Iowa	500
KSD	545	The Post-Dispatch, St. Louis	500
KSL	300	Cope & Johnson, Salt Lake	1000
KTHS	375	Arlington Hotel, H. Spgs., Ark.	750
KUOA	300	U. of Ark., Fayetteville, Ark.	750
WAHG	316	A. H. Grebe, Rich Hill, N. Y.	1000
WBAP	476	Star-Telegram, Ft. Worth	1500
WBZ	333	West. Elec., Springfield, Mass.	2000
WCAP	469	C. & P. Tel. Co., Washington	500
WCAU	278	Hotel Pennsylvania, Phila.	500
WCCO	416	Wash.-Crosby, Minneapolis	5000
WDAF	366	The Kansas City Star	500
WEAF	492	Am. T. & T. Co., N. Y. City	5000
WEEL	349	Edison Elec. Co., Boston	500
WFAA	476	Dallas News, Dallas, Texas	500
WGR	319	Federal Radio Corp., Buffalo	750
WHAD	275	Marquette Journal, Milwaukee	500
WHAZ	380	Rensselaer Inst., Troy, N. Y.	1000
WHB	366	Sweney Auto Sch. K. C., Mo.	500
WJAZ	353	Barton Mfg. Co., Waco, Tex.	500
WJR	517	Jewett Radio, Pontiac, Mich.	5000
WJZ	455	R. C. A., N. Y. City	40,000
WKRC	326	Kodak Radio, Cincinnati	1000
WLS	345	Sears, Roebuck, Chicago	5000
WLW	422	Crosley Co., Cincinnati	500-5000
WOAW	526	W. O. W., Omaha, Neb.	1000
WOR	405	Wanamaker's, Philadelphia	500
WOO	508	St. Mar. B., Jefferson City, Mo.	500
WOS	441	L. Bamberger, Newark, N. J.	500
WSB	428	The Journal, Atlanta, Ga.	1000
WSM	283	Nat. Ins. Co., Nashville, Tenn.	500
WTAM	389	Willard Battery, Cleveland, O.	3500

Announcing:

THE GOLDEN GATE ELECTRIC CO. is now in its new store, corner POLK and PINE STREETS, with a complete line of the finest Radio Receivers, Accessories and Electric Appliances.

DO NOT FAIL TO VISIT OUR STORE DURING OPENING WEEK

Golden Gate Electric Co.
CORNER POLK AND PINE
GRAYSTONE 226

PROGRAMS FOR MONDAY

August 2, 1926



Gilda Marchetti
KFI, KPO—9 p.m.



Mme. Dorothy Talbot
KTAB—8 p.m.



Olga Steffani
KFI, KPO—9 p.m.



Ruth Linrud
KTAB—8 p.m.

361 Meters **KGO** 4000 Watts
830 Kilocycles

General Electric Company, Oakland, Calif.

- 11:30 a. m to 1 p. m.—Luncheon concert
- 12 noon—Time signal
- 12:30 p. m.—Weather report
- 1:30 p. m.—Stock and weather reports
- 5:30 to 6 p. m.—Aunt Betty stories; KGO Kiddies' Klub
- 6 to 6:55 p. m.—Concert by Bem's Little Symphony Orchestra, playing in Drury Lane, Hotel Whitecomb, San Francisco
- 6:55 p. m.—News items, weather report, baseball scores, S.F. produce, grain, cotton and metals, stock reports
- 8 p. m.—Educational program
- Amphion Trio—
Song.....MacDowell
- 8:05 p. m.—Talk, "The Agricultural Outlook," O. W. Holmes, market inspector
- Amphion Trio—
Selection, "Samson and Delilah". Saint-Saens
- 8:25 p. m.—Talk, "United States Government—The Senate," Senator Sam Shortridge
- Amphion Trio—
Pastorale.....Hansen
- 8:50 p. m.—Talk, "Better English," Wilda Wilson Church
- Amphion Trio—
Bourree.....Bach
- 9:15 p. m.—"Symposium on the New Education" by speaker of Williams Institute
- Amphion Trio—
Nocturno.....Grieg
- 9:30 p. m.—"The Possibilities of Peace," Dr. Bartley C. Crum
- Amphion Trio—
Barn Dance.....Hartmann

322 Meters **KOA** 5000 Watts
930 Kilocycles

General Electric Company, Denver, Colorado

- 5:30 p. m.—Dinner concert, Brown Palace String Orchestra, Howard Tillotson, director
- 6:30 p. m.—Book of Knowledge program directed by H. G. Knight
- 7 p. m.—Instrumental program by Scheuerman's Colorado Orchestra
- 7:15 p. m.—Special program commemorating Colorado's semi-centennial anniversary

467 Meters **KFI** 4000 Watts
640 Kilocycles

Copyright 1926, E. C. Anthony, Inc., L. A.

- 5:30 p. m.—Varsity Ramblers, direction Wallace Dishman
- 6 p. m.—KFI nightly doings
- 6:15 p. m.—KFI radio travel guide
- 6:30 p. m.—Vest pocket program
- 6:45 p. m.—George Wilder Cartwright, "Constitution of America"
- 7 p. m.—Owen Fallon and his Californians; Jackie Lucas, blues singer
- 8 p. m.—Popular program
- 9 p. m.—Program by Walter M. Murphy Motors Co. Pryor Moore Orchestra; Olga Steffani, contralto; Gilda Marchetti, soprano; Robert Hurd, tenor; Will Garroway. Broadcast simultaneously by KFI, Los Angeles, and KPO, San Francisco
- 10 p. m.—Program by Meiklejohn Bros.

226 Meters **KFQZ** 250 Watts
1330 Kilocycles

Taft Radio Broadcasting Co., Hollywood

- 12 to 1 p. m.—L. A. merchants' hour with Office Boy and Hazel McCauley
- 6 to 7 p. m.—Chico De Verdi's California String Trio and Frank Barry, tenor
- 7:30 to 8:30 p. m.—Mt. Wilson Five Dance Orchestra
- 8:30 to 9 p. m.—Endo Laboratories courtesy program
- 9 to 10 p. m.—Program featuring Mary Christine Albin Trio with Gerald McCreary, soloist
- 10 to 11 p. m.—Southern Serenaders Dance Orchestra with soloists

384 Meters **KJR** 1000 Watts
780 Kilocycles

N. W. Radio Service Co., Seattle, Wash.

- 11:30 to 12 p. m.—Talk, "What to Prepare for Tonight's Dinner" Prudence Penny; produce market reports
- 12 noon—Time signals
- 5:40 to 6 p. m.—Stock quotations
- 6 to 6:10 p. m.—Time signals, baseball scores, weather reports and the Box Office
- 8:30 to 10 p. m.—Post Intelligencer program
- 10 p. m.—Time signals

Monday Programs—Continued

302.8 Meters **KTAB** 1000 Watts
990 Kilocycles

The Associated Broadcasters, Oakland, Cal.

- 8:30 to 9 a. m.—Prayer service by Rev. E. L. Spaulding
- 9 to 9:30 a. m.—Shopping hour
- 7 to 7:30 p. m.—Shopping hour
- 8 p. m.—KTAB's First Birthday program
- Part I—
Talk, Rev. George W. Phillips
- Talk, Dean Wilbur Gresham of Grace Cathedral
- Violin solos, Antonio de Grassi—
Faust Fantasy.....Wieniawski
- Ballet Music from "Rosamunde".....Schubert-Kreisler
- Contralto solos, Edna Fisher Hall—
Life.....Curran
- My Desire.....Nevin
- Year's at the Spring.....Beach
- Talk, Senator Samuel Shortridge
- Cornet solos, Grace Adams East—
Song of the Open.....La Forge
- Facilita.....Hartman
- Sweetest Story Ever Told.....Stults
- Soprano solo, Flora Howell Bruner—
Jewel Song from "Faust".....Gounod
- Piano solos, Eula Howard Nunan—
Waltz A Minor.....Chopin
- Erotik.....Grieg
- Valse.....Rubinstein
- Talk, Col. J. F. Dillon, U. S. Supervisor of Radio, Sixth District
- Baritone solos, Dean Gross—
Let the End of the World Come Tomorrow.....Ball
- Just a Cottage Small.....Gross
- Just For You Alone.....Gross
- Cello solos, Willem Dehe—
Kol Nidrei.....Bruch
- Vito.....Popper
- Duet, Flora H. Bruner, Harry McKnight—
First Act from Carmen.....Bizet
- Part II—
Piano solos, Walter Wenzel—
Sacred Fire Dance.....De Falla
- Barcarolle.....Liadoff
- Etude E Flat.....Rubinstein
- Talk, Commission Leroy Goodrich
- Duet, Dorothy R. Talbot, E. Harold Dana—
Scene from "Lucia"
Pacific Male Quartet, Gibson Paul, tenor; Kenneth Morse, tenor; Ralph Wastel, baritone; Bert R. Shrader, bass
- Saxophone solos, Bessie Empey—
The Dream.....Taylor
- Out of the Dusk.....Lee
- Romance.....Kaeusser
- Talk, Congressman Carter
- Soprano solo, Ruth May Friend—
Listen to the Mocking Bird.....Hawthorne
- Flute solos, Frederick Wilkins—
Dance of the Blessed Spirits.....Gluck
- Souvenir.....Drdla
- Talk, Wilbur S. Tupper—
"Advertising in Radio"
- Part III—
Soprano solos, Dorothy Raegen Talbot—
Romeo and Juliet.....Arditi
- Melba Waltz.....Arditi
- Mad Scene from "Lucia"
Talk, Arthur H. Halloran, President Pacific Radio Trade Ass'n and Editor of "Radio" and "Radiocast Weekly"
- Contralto solos, Mary Groom Richards—
The Lost Chord.....Sullivan
- The Holy City.....Gaul

- Organ solos, Ida M. Fording—
Grand March and Chorus from "Runzi".....Wagner
- Finale.....Fauchey
- Mixed Quartet, Dorothy Raegan Talbot, soprano; Frances Chamberlain Duncan, contralto; Glen Chamberlain, tenor; P. H. Ward, baritone—
Quartet from "Rigoletto"
- Violin solos, Ray Fox—
Souvenir de Moscow.....Wieniawski
- Faust Fantasie.....Gounod-Sarasate
- Moto Perpetuum.....Novacek
- Tenor solos, Gwynfi Jones—
O Fair, O Sweet, O Holy.....Cantor
- Serenade.....Raff
- Talk, P. O. Solon, Commander American Legion Post No. 5
- Sextet, Ruth May Friend, soprano; Frances Chamberlain Duncan, contralto; Glen Chamberlain, 1st tenor; Leonard Kemp, 2nd tenor; Henry Ashman, baritone; George Calfee, bass—
Sextet from "Lucia"
- Duets, Mary G. Richards, Gwynfi Jones—
Home to Our Mountains.....Verdi
- O Promise Me.....Verdi
- Nearest and Dearest.....Carriciola
- Part IV—
Harp solos, Ruth Linrud
- San Franala Mixed Quartet, Mrs. Floyd J. Collar, soprano; Mrs. Golda Hulin Dewitz, contralto; Jack Thomas, tenor; Dr. Floyd J. Collar, bass—
Old Time Songs
- Harp solos, Ruth Linrud
- San Franala Ensemble

250 Meters **KFWI** 500 Watts
1200 Kilocycles

Radio Entertainments, Inc., San Francisco

- 1 to 2 p. m.—Impromptu program with Ben Berman, Peggy MacDonald, Janet Ettinger
- 6:30 to 7 p. m.—Roach's Orchestra
- 7 to 7:30 p. m.—Program courtesy Western Auto Supply Co. featuring Hic Parker
- 8 to 9 p. m.—Studio program
- Soprano solos, Thiel Vyshla—
Song of the Mill.....Bredschneider
- Somewhere a Voice is Calling.....Tosti
- Baritone solos, Robert Beddome—
The Sunshine of Your Smile.....Ray
- Kashmiri Song.....Woodforde-Finden
- Soprano solos, Elvira Brophy—
Pale Moon
- Lay My Head Beneath a Rose
- Soprano solos, Thiel Vyshla—
Toma a Sorriento.....Curtis
- La Spagnola.....Di Chiara
- Baritone solos, Robert Beddome—
Love's Sunlight.....Cadman
- Give a Man a Horse He Can Ride...O'Hara
- Soprano solos, Elvira Brophy—
The World is Waiting for the Sunrise
- Indian Love Call.....Friml
- Baritone solos, Robert Beddome—
Oh Promise Me.....De Koven
- The Two Grenadiers.....Schumann
- Soprano solos, Thiel Vyshla—
Pickanniny Sleep Song.....Strickland
- Tu ne Sauras J'ama's.....Rico
- Soprano solos, Elvira Brophy—
Elegie.....Massenet
- I Love You Truly.....Bond
- 9 to 10 p. m.—An hour at Coffee Dan's with Frank Shaw and other artists
- 10 to 12 p. m.—Paul Kelli's Trovatore Orchestra playing at Il Trovatore Restaurant. Intermissions by Lou Emmel and Del Perry

(Programs continued on next page)

Monday Programs—Continued

428 Meters KPO 1000 Watts
700 Kilocycles
Hale Bros. & The Chronicle, San Francisco
 7, 7:30, 8 a. m.—Daily dozen exercises given by the Y. M. C. A.
 10:30 a. m.—Ye Towne Cryer giving the U. S. weather forecast, amusement and general information
 12 noon—Time signals and Scripture reading; weather forecast and market reports
 12:30 to 1 p. m.—Clift Hotel Concert Orchestra, Söllie Heilbronner, director
 1 to 2 p. m.—Rudy Seiger's Fairmont Hotel Orchestra
 2:30 to 3:30 p. m.—Matinee program featuring Mrs. M. E. Harlan, soprano; Eleanor Berlant, piano and Lloyd Knight, bass
 3:30 to 5:30 p. m.—Palace Hotel Concert Orchestra, Cyrus Trobber, director
 5:30 to 6:15 p. m.—Children's hour stories by Big Brother from Book of Knowledge
 6:15 to 6:30 p. m.—Ye Towne Cryer giving stock quotations, baseball scores, market report, amusement and general information
 6:30 to 7 p. m.—States Restaurant Orchestra, Waldemar Lind, director
 7 to 7:30 p. m.—Rudy Seiger's Fairmont Hotel Orchestra
 8 to 9 p. m.—Cabiria Cafe Orchestra, Billy Long, director
 9 to 10 p. m.—Simultaneous broadcast by KFI and KPO of a program being presented at KFI for the Walter M. Murphy Motors Co., Los Angeles and Stanley W. Smith, Inc., San Francisco
 Pryor Moore Orchestra—
 Selection, "Tannhauser" Wagner
 Tenor solo, Robert Hard—
 Prize Song, "Die Meistersinger" Wagner
 Soprano solo, Gilda Marchetti—
 Aria from "Cavallerie Rusticana" Mascagni
 Pryor Moore Orchestra—
 Waltz from "Faust" Gounod
 Contralto solo, Olga Steffani—
 Aria from "Le Prophet" Myerbeer
 Pryor Moore Orchestra—
 Wedding March, "Midsummer Night's Dream" Mendelssohn
 Tenor solo, Robert Hard—
 Aria from "Carmen" Bizet
 Contralto solo, Olga Steffani—
 Aria from "La Gioconda" Ponchielli
 Soprano solo, Gilda Marchetti—
 Aria from "Herodiade" Massenet
 Pryor Moore Orchestra—
 Overture "Orpheus in the Underworld" Offenbach
 10 to 11 p. m.—Mandarin Cafe Orchestra, Lynn R. Pryor, director

491 Meters KGW 250 Watts
610 Kilocycles
The Morning Oregonian, Portland, Oregon
 10 to 11:30 a. m.—Town crier, music, weather report, household helps by Jeannette Putman Cramer, news items and shopping guide
 12:30 to 1:30 p. m.—Concert program
 6 to 7 p. m.—Dinner concert and baseball scores
 7 to 7:30 p. m.—KGW Movie Club
 7:30 to 7:45 p. m.—Weather, market and police reports; news items and sporting results
 9 to 10 p. m.—Vaudeville entertainment featuring Steigerwald Milk Maids, Punch and Judy and the Hillvilla Entertainers
 10 to 12 p. m.—Dance music by Herb Wiedoeft's Cinderella Roof Orchestra

337 Meters KNX 500 Watts
890 Kilocycles
L. A. Evening Express, Los Angeles, Calif.
 7:30 a. m.—KNX morning gym
 8 a. m.—Inspirational talk
 8:55 a. m.—Time signals and birthday notices
 9 a. m.—Radio shopping news
 10 a. m.—Town Crier
 10:30 a. m.—Kate Brew Vaughan, director of Household Economics Dept.
 12 noon—Leighton's Cafeteria Orchestra
 1:30 p. m.—The book worm
 3 p. m.—Little Jean and the Town Crier
 4 p. m.—Helen's household hints
 4:30 p. m.—Blue Monday frolic, Howard Clark
 4:55 p. m.—Market reports
 5:30 p. m.—Leighton's Cafeteria Orchestra
 6 p. m.—The Town Tattler
 6:15 p. m.—W. F. Alder travelogue
 6:30 p. m.—Atwater Kent Orchestra
 7 to 11 p. m.—Studio program
 11 p. m.—Hotel Ambassador; Ray West's Coconut Grove Orchestra

246 Meters KFSD 500 Watts
1220 Kilocycles
The Air Fan Corporation, San Diego, Calif.
 12 to 1 p. m.—KFSD Concert Orchestra
 1 to 1:30 p. m.—Harvey Ball and his U. S. Grant Hotel Dance Orchestra
 6:15 to 6:30 p. m.—Ye Towne Topics
 6:30 to 7 p. m.—Musical amusement review
 7 to 8 p. m.—Le Dreis Washingtonians Dance Orchestra
 8 to 9 p. m.—Program featuring Jay Eslick, baritone; Ruth Oldom, pianist and contralto
 9 to 10 p. m.—Program featuring Raimondo Marquez, Jr., violinist
 10 to 11 p. m.—Harvey Ball and his U. S. Grant Hotel Dance Orchestra

211 Meters KFWO 250 Watts
1420 Kilocycles
Major Lawrence Mott, Avalon, California
 12:30 to 1:30 p. m.—St. Catherine Orchestra
 6:30 to 7:45 p. m.—St. Catherine Orchestra

306 Meters KTCL 1000 Watts
975 Kilocycles
American Radio Telephone Co., Seattle, Wn.
 9:30 to 9:40 a. m.—Morning inspirational services
 9:40 to 10:15 a. m.—Road bulletins, Remick's Song Shop, Juanita's shopping tour, weather report

252 Meters KFVB 500 Watts
1190 Kilocycles
Warner Brothers, Hollywood, California
 4:45 to 5 p. m.—Agnes May Allen on home economics
 5 to 6 p. m.—Children's hour by Big Brother
 6 to 7 p. m.—Pontiac Six dinner hour
 7:30 to 8 p. m.—Program featuring Edward Novis, baritone; Peggy Mathews, blues singer; The Friendly Dentists Orchestra
 8 to 8:10 p. m.—News items
 8:10 to 9:10 p. m.—Program featuring Dan Gridley, tenor; Ashley Sisters, Irma and Thelma, in harmony numbers; Art Pabst and his banjo; The Sealy Tuffless Mattress Orchestra
 9:10 to 10:10 p. m.—Program featuring Raquel Nieto, coloratura soprano; Ann Grey, blues singer; Bob Robinson, 'cello; The American Dye Works Orchestra
 10:10 to 11 p. m.—News items; Warner Bros. frolic

Monday Programs—Continued

508 Meters KLX 500 Watts
590 Kilocycles
Oakland Tribune, Oakland, California
 7 to 7:30 p. m.—News broadcast
 8 to 9 p. m.—Sixteenth community night program by citizens and musicians of Santa Rosa
 9 to 10 p. m.—Weekly meeting of the Protective Order of Lake Merritt Ducks

294 Meters KTBI 750 Watts
1020 Kilocycles
The Bible Institute, Los Angeles, California
 8:30 to 9 a. m.—Devotional service
 2 to 3 p. m.—Monday Club, Winifred Rouzee, speaker; Maurice Johnson, song leader; Mrs. Robert Harkness, contralto; Keith L. Brooks, pianist
 7:15 to 8 p. m.—Aunt Martha's children's program, Bible stories and musical numbers
 8 to 9 p. m.—Alhambra community broadcasters, directed by F. Seibel

232 Meters KFON 500 Watts
1280 Kilocycles
Nichols & Warinner, Inc., Long Beach, Calif.
 11:30 to 12 p. m.—Press-Telegram early news
 4 to 4:30 p. m.—Press-Telegram late news
 5 to 6 p. m.—Dinner hour program
 6 to 6:20 p. m.—Organ recital from State Theater
 6:20 to 7 p. m.—Dinner hour program
 7 to 8 p. m.—Holsum, featuring songs of by-gone days
 8 to 9 p. m.—Press-Telegram musical program
 9 to 12 p. m.—Airdales Frolic, Long Beach Advertising Club musical program

238 Meters KMTR 500 Watts
1260 Kilocycles
K. M. Turner Corp., Hollywood, California
 5 p. m.—Home hour, conducted by Mammy Simmons; music hour
 6 p. m.—Press agent hour with Hawaiian Silver String Quintet and business announcements
 7 p. m.—Spanish lesson, Prof. T. S. Romero
 7:30 p. m.—Musical program with Safeway Trio and soloists
 8 p. m.—KMTR Concert Orchestra, Loren Powell, director
 8:30 to 9 p. m.—Los Angeles Y. M. C. A. program
 9 p. m.—Royal Hungarian Orchestra

405 Meters KHJ 500 Watts
740 Kilocycles
Los Angeles Times, Los Angeles, California
 12:30 to 1:30 p. m.—News items; Piggly Wig-gly girls; James Neill Northe, tenor

220 Meters KJBS 5 Watts
1360 Kilocycles
Julius Brunton & Sons Co., San Francisco
 9 to 11:30 a. m.—Vocal, instrumental program
 2 to 4 p. m.—Vocal and instrumental program

256 Meters KFUS 500 Watts
1170 Kilocycles
The Gospel Radio, Oakland, California
 10 a. m.—Hour of Christian ministry

256 Meters KRE 100 Watts
1170 Kilocycles
The Berkeley Gazette, Berkeley, California
 11:15 a. m.—Physical exercises for women by Dorothy Barron
 5:30 p. m.—News items
 8 to 10 p. m.—Studio program. KRE Players, under direction Ruth Taft will present "The Marriage Game," by W. R. Chapen

268 Meters KFRC 50 Watts
1120 Kilocycles
City of Paris Dry Goods Co., San Francisco
 10 to 11 a. m.—Household hints by Mary Lewis Haines, of the "Call"
 4:30 to 5:30 p. m.—Dance music by Ken Roth's Palm Garden Four
 5:30 to 6:30 p. m.—A. F. Merrell and his Stamp Club
 6:30 p. m.—The stage and screen; police reports
 6:30 to 7 p. m.—Jo Mendell and his Pep Band
 7 to 7:30 p. m.—Goodfellows ad period
 8 to 9 p. m.—Around the Campfire with "Mac" Detective story by A. J. Kane
 9 to 9:30 p. m.—KFRC Hawaiians

326 Meters KFWM 250 Watts
920 Kilocycles
Oakland Educational Society, Oakland, Cal.
 8 to 10 p. m.—Program courtesy Prof. Hans Mettke
 Trio, Helen Martin, violin; Prof. Hans Mettke, 'cello; Marie Simon, piano—
 Romanza Marchner
 Piano solo, Marie Simon—
 Tarantelle Liszt
 Vocal solo, Daisy O'Brien—
 Hosannah Granier
 News of the world, O. Allison
 'Cello solos, Prof. Hans Mettke—
 Lindler Ebner
 Murmuring Zephyrs Jensen
 Violin solo, Linwood Heaver
 Vocal solos, Daisy O'Brien—
 Doris Nevin
 Alla Stella Confidente Robani
 'Cello solos, Prof. Hans Mettke—
 Nocturno Chopin
 Romanza from "Grand Duo" Goltermann
 Harp of God Lecture Series, T. E. Shaw
 Trio—
 Spring Greeting Bach

207 Meters KGTT 50 Watts
1450 Kilocycles
Glad Tidings Temple, San Francisco, Calif.
 12:15 to 12:30 p. m.—Daily Scripture reading

394.5 Meters KHQ 1000 Watts
760 Kilocycles
Louis Wasmer, Inc., Spokane, Washington
 6 to 7 p. m.—Davenport Hotel Orchestra
 8 to 9 p. m.—Tull & Gibbs studio program

208 Meters KNRC 250 Watts
1440 Kilocycles
Kierulff & Ravenscroft, Los Angeles, Calif.
 1 to 3 p. m.—KNRC original blue Monday musical
 8 p. m.—K. & R. courtesy program
 9 to 10 p. m.—Jack Smith Orchestra and Entertainers

(PATENT PENDING)

SCHEDULES FOR TUESDAY

Pacific Time

Pacific Coast Stations

August 3, 1926

Corrected Weekly

a.m.	Central Cal.	Southern Cal.	Pacific N. W.
9:00-9:30	KJBS KTAB		
9:30-10:00	KJBS KQW	KMTR	KTCL
10:00-10:30	KJBS	KMTR	KFOA KGW KFWV
10:30-11:00	KPO KJBS	KFSG KNX	KFOA KGW KFWV
11:00-11:30	KRE KGO KJBS	KFSG KMTR	KFOA KGW
11:30-12:00	KGO	KFSG KFON	KJR CJCA
12:00-12:30	KGO KPO KGTT	KFSG KNX KFQZ KFON KFSO	
12:30-1:00	KGO KPO	KHJ KFOW KNX KFSO KFQZ	KFOA KGW KFWV
1:00-1:30	KPO	KHJ KFOW KFSO	KFOA KGW KFWV
1:30-2:00	KPO	KNX	
2:00-2:30	KJBS KFWW KGGKNX KTBI		KGW KHQ
2:30-3:00	KPO KGO KFWW KJBS	KTBI KFSG KNX KFON	KGW KHQ
3:00-3:30	KPO KLX KGO KJBS	KFON KFSG KMTR	KGW KOIN
3:30-4:00	KPO KGO KLX KJBS	KFON KFSG	KFWV
4:00-4:30	KPO	KFON KFSG	KFEC KFOA KFWV
4:30-5:00	KPO		KFEC KFOA KFWV
5:00-5:30	KPO	KFWB KFON KMTR	KFWV
5:30-6:00	KFRC KPO KRE	KMTR KNX KFI KFOW KFON	
6:00-6:30	KZM KGO KFRC KPO	KFI KFSO KFQZ KMTR KFON KFOW KFWB KNX KPSN	KGW KFWV KHQ KOIN
6:30-7:00	KZM KPO KFRC KGO KQW KFUS	KNX KFI KFQZ KHJ KFSG KFON KMTR KFOW KFSO KFWB KPSN	KGW CJCA KFOA KHQ KFWV KOIN
7:00-7:30	KGO KPO KFRC KLX KQW KTAB KFUS	KHJ KFI KNX KFWB KFSG KFOW KTBI KFON KMTR KPSN KSMR KFSO	KOWW CNRR KFOA KFWV KHQ KGW
7:30-8:00	KQW	KFOW KFI KFSG KNX KHJ KTBI KFON KFSO KPSN KSMR KMTR	KGW CNRR KHQ KFWV KFOA
8:00-8:30	KPO KGO KFOB KFOW KGTT KFRC KTAB	KTBI KFI KNX KNRC KFON KFSG KHJ KFOW KMTR KFOW KPSN KSMR KFQZ KFSO	CNRR KFWV KOWW KGW KFOA KOIN KTCL
8:30-9:00	KFRC KFOB KPO KGO KFOW KTAB KGTT	KFON KFOW KFSO KNRC KNX KFSG KMTR KPSN KSMR KFI KHJ KTBI KFQZ KFWV KOWW	KJR CNRR KTCL KGW CFCN KFOA KOIN KFWV KOWW
9:00-9:30	KPO KFRC KRE KFOB KGTT KGO KTAB KFOW	KFI KHJ KNX KFON KFWB KMTR KFSO KNRC KSMR KFQZ KFSG	KGW KFOA KTCL KJR KOWW KHQ CFCN KFWV CNRV KOIN
9:30-10:00	KGO KPO KTAB KFOB KRE KGTT KFOW	KFWB KMTR KNX KFI KFON KHJ KNRC KFQZ KFSO	KGW KFOA KJR CNRV CFCN KHQ KOWW KFWV
10:00-10:30	KPO KFOB KFOW	KFQZ KFSO KFON KNX KFI KFOW KHJ CNRV KGW	CFCN KOWW KFWV KGW
10:30-11:00	KPO KFOB KFOW	KFI KNX KFSO KHJ KFQZ KFWB KFON	KGW CNRV KOWW
11:00-12:00	KFOB	KFON KNX	KGW CNRV KOWW KHQ

STATION DIRECTORY			
Call	Meters	Owner and Location	Power
CFCN	435	W. W. Grant, Calgary	3000
CJCA	507	Journal, Edmonton, Canada	5000
CNRR	312	Nat. Rys., Regina, Canada	2000
CNRV	291	Nat. Rys., Vancouver, Canada	500
KFEC	248	Meier & Frank Co., Portland	50
KFI	467	Earl C. Anthony, Inc., L. A.	4000
KFOA	454	Rhodes Co., Seattle, Wash.	1000
KFOB	226	KFOB, Inc., Burlingame, Cal.	50
KFON	232	Echophone Radio, Long Beach	500
KFOZ	268	Taft Radio, Hollywood, Cal.	50
KFRC	243	City of Paris D. G. Co., S. F.	50
KFSO	246	Air Fan Corp., San Diego, Cal.	500
KFSG	275	Angelus Temple, Los Angeles	500
KFUS	256	Gospel Radio, Oakland, Cal.	50
KFWB	252	Warner Bros., Hollywood, Cal.	500
KFWI	250	Radio Entertainers, Inc., S.F.	500
KFWW	326	Oakland Educational Society	250
KFWO	211	Lawrence Mott, Avalon, Cal.	250
KFWV	213	Sovereign Hotel, Portland, Ore.	50
KGO	361	Gen. Elec. Co., Oakland, Cal.	4000
KGTT	207	Glad Tidings Temple, S. F.	50
KGW	491	The Oregonian, Portland, Ore.	500
KHJ	405	The Times, Los Angeles, Cal.	500
KHQB	394	L. Wasmer, Inc., Spokane, Wn.	1000
KJBS	220	Julius Brunton & Sons, S. F.	5
KJR	384	N. W. Radio Service, Seattle	1000
KLX	508	The Tribune, Oakland, Cal.	500
KMTR	238	K. M. Turner, Hollywood, Cal.	500
KNRC	208	Kierulff & Ravenscroft, L. A.	250
KNX	337	L. A. Express, Hollywood	500
KOIN	319	H. B. Read, Portland, Ore.	1000
KOWW	256	F. A. Moore, Walla Walla, Wn.	500
KPO	428	Hale Bros. & Chronicle, S. F.	1000
KPSN	318	The Star-News, Pasadena	1000
KQW	333	1st Baptist Church, San Jose	500
KRE	256	The Gazette, Berkeley	100
KSMR	210	S. M. Ry. Co., Santa Maria	100
KTAB	303	Associated Broadcasters, Oak.	1000
KTBI	294	Bible Institute, Los Angeles	750
KTCL	306	Am. Radio Tel. Co., Seattle	1000
KZM	240	West. Radio Inst., Oakland	50

It's Coming Soon!

WILLARD

"B" Power Unit

Supplies "B" current from your house light socket

Positively no hum or distortion on either loud speaker or ear phones

WAIT FOR IT—
You'll not be disappointed

Julius Brunton & Sons Co.
1380 Bush Street San Francisco

(PATENT PENDING)

SCHEDULES FOR TUESDAY

Pacific Time

Inland Stations

August 3, 1926

Corrected Weekly

a.m.	Inland
8:00-8:30	KYW
8:30-9:00	KYW
9:00-9:30	KYW
9:30-10:00	KYW
10:00-10:30	KYW
10:30-11:00	WFAA KFKX
11:00-11:30	KOA KFKX
11:30-12:00	KOA KFKX
12:00-12:30	WdB
12:30-1:00	WFB WFAA
1:00-1:30	WOC
1:30-2:00	WDAF WFAA KDYL
2:00-2:30	KDYL WDAF
2:30-3:00	KDYL KOA WFAA
3:00-3:30	WSB WDAF WWJ KOA WFAA KFAB KDYL
3:30-4:00	WSB WWJ KFKX KDKA WFAA KFAB KDYL KOA
4:00-4:30	WOR WOAW WOC KFKX KDYL
4:30-5:00	WDAF WOAW WOC WFAA KFKX
5:00-5:30	WWJ WFAA WREO WLW KYW KOIL KDKA WOAW KOA WGBS
5:30-6:00	WWJ WOC KOA WREO WLW KYW KOIL WBAF KDYL KDKA WGY
6:00-6:30	KSD WMAQ WGY WFAF WLW WREO KOIL WSB WBAF WBB KDYL KDKA KYW WGBS WWJ WCO KSL KOA WEAR WCBW WOC KLDS WENR
6:30-7:00	KDKA KYW WOA WREO KOA WFAA WOC KFAB WGY KSD KDYL WSB WJZ KOIL KSL WLW WBB WMAQ WGN WRC WENR
7:00-7:30	WFAA KYW KSD WOAW WOA WCAU WBB KTHS WIP WFAF WGBS KDYL WGN WGY WOC WJR WRC KMOX KFAB WJAZ WMAQ WENR WWJ WJZ WJY CZE WCX KSL WBS WLW WCO WEBB WCBW KLDS KLZ
7:30-8:00	WJZ WCO WCBW WRC WENR KYW WCAU KTHS WIP WFAF WGBS WBB WEAR WLW WGY KFAB WBS WHT KSL WOC WMAQ WEBB WBAF KSD WOAW WOA WJY WCX WJAZ KDYL KMOX KLZ WGN
8:00-8:30	KDYL KFAB WGBS WIP WMAQ KMOX WRC WOA WKRC WFAF WLBI WBCN KYW WJY KFAU WTAM WHT WEAR WJZ KSL WBAF WOAW KSD WQJ WSM WOK WCX KTHS WJAZ
8:30-9:00	WOAW WQJ WIP KSL KYW WLBI WJY KDKA KSD WKRC KDYL WMAQ KFAU WGBS WFAF WJZ WBCN WJAZ WEAR WSM WOK WCX WTAM WHT
9:00-9:30	WOK WQJ WSB WFAA KFUR KYW KOIL KDKA WKRC WBCN WCBW WOAW WEBB WSM WLBI WJAZ WHT KMOX
9:30-10:00	WSB WFAA KFUR WOAW WEBB KYW WSM WOK WCX WJAZ WHT KMOX KOIL WQJ WKRC WBCN WLBI
10:00-10:30	WDAF WOAW KFUR KGU WEBB WCX WQJ WBCN WOK
10:30-11:00	WDAF WOAW KFUR KGU WEBB WCX WQJ WBCN
11:00-11:30	KGU WBCN KYW
11:30-12:00	KGU WBCN KYW

STATION DIRECTORY			
Call	Meters	Owner and Location	Power
CZE	350	Dept. of Edu., Mexico City	1000
KDKA	309	Westinghouse E., Pittsburgh	10,000
KDYL	246	Newhouse Hotel, Salt Lake	50
KFAB	341	Neb. Buick Auto Co., Lincoln	1000
KFKX	288	Westinghouse, Hastings, Neb.	5000
KFUR	224	Ogden, Utah, Peery's Bldg.	50
KGU	270	The Advertiser, Honolulu, Ha.	500
KLDS	441	Ch. of Christ, Independ'ce, Mo.	1000
KLZ	266	Reynolds Radio Co., Denver	250
KMOX	280	Voice of St. Louis, St. Louis	500
KOA	322	General Elec. Co., Denver	5000
KOIL	278	Mona Motor Oil, Coun. Bl., Iowa	500
KSD	545	The Post-Dispatch, St. Louis	500
KSL	300	Cope & Johnson, Salt Lake	1000
KTHS	375	Arlington Hotel, H. Spgs., Ark.	750
KYW	536	Westinghouse Elec., Chicago	3500
WBAF	476	Star-Telegram, Ft. Worth	1500
WBCN	266	Southtown Econ. Sta., Chicago	500
WCAU	278	Hotel Pennsylvania, Phila.	500
WCBW	345	W. G. Voliva, Zion, Ill.	5000
WCCO	416	Wash.-Crosby, Minneapolis	5000
WCX	517	Free Press, Pontiac, Mich.	2500
WDAF	366	The Kansas City Star	500
WEAF	492	Am. T. & T. Co., N. Y.	5000
WEAR	389	Goodyear Tire & Rubber Co.	1000
WEBB	370	Edgewater Hotel, Chicago	1500
WEEI	349	Edison Elec. Co., Boston	500
WENR	266	All Am. Radio Corp., Chicago	500
WFAA	476	Dallas News, Dallas, Texas	500
WGBS	316	Gimbel Bros., New York	500
WGN	303	Chicago Tribune, Chicago	1000
WGR	319	Federal Radio Corp., Buffalo	750
WGY	380	Gen. Elec. Co., Schenectady	5000
WBB	366	Sweeney Auto Sch., K. C., Mo.	500
WHT	400	Radiohone Corp., Chicago	3500
WIP	508	Gimbel Bros., Philadelphia	500
WJAZ	330	Zenith Radio Corp., Chicago	500
WJZ	405	R. C. A., N. Y. City	1000
WJY	455	R. C. A., N. Y. City	40,000
WKRC	326	Kodak Radio, Cincinnati	1000
WLBI	303	Liberty Weekly, Elgin, Ill.	4000
WLS	345	Sears, Roebuck, Chicago	5000
WLW	422	Crosley Co., Cincinnati	500-5000
WMAQ	448	Chicago Daily News	1000
WOAI	394	S. Equip. Co., San Ant., Tex.	2000
WOAW	526	W. O. W., Omaha, Neb.	1000
WOC	484	Palmer Sch., Davenport, Ia.	5000
WOK	217	Neutrowound, Homewood, Ill.	5000
WOR	405	L. Bamberger, Newark, N. J.	5000
WQJ	448	Cal. Bak. Powder Co., Chicago	500
WRC	469	R. C. A., Washington, D. C.	1000
WREO	286	Reo Motor Co., Lansing, Mich.	500
WSB	428	The Journal, Atlanta, Ga.	1000
WSM	283	Nat. Ins. Co., Nashville, Tenn.	500
WTAM	389	Willard Battery, Cleveland, O.	3500
WWJ	353	Detroit Evening News	1000

G. M. Best answers your radio questions by mail.

25c each

Address him care of
"Radiocast Weekly"

BUILD THE—

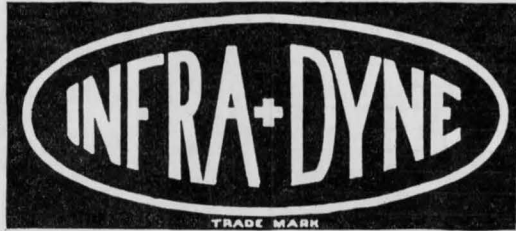

Revolutionary --- Ultra-Modern

Full Size Blue Prints of Panel and Baseboard. Pictorial and Schematic Wiring Diagrams. Complete Instructions for Building.

Handy Set of Blue Prints and complete instruction book

\$1

An elaborate set of full-size blueprints for constructing this revolutionary receiver has been prepared by the author, E. M. Sargent. The blueprints, 35 inches long, are packed in a handy container and a complete instruction book for building the set goes with each package of blueprints. There is a blueprint for laying out and drilling the panel and baseboard. A very large pictorial wiring blueprint, showing you just how to run each connecting wire. A large schematic wiring diagram for additional convenience. A complete list of parts required for building the set. You can't go wrong. It is a mighty simple set to construct. The smallest details have been given careful attention in order to insure satisfactory results from the completed receiver. The cost for the entire set of blueprints and instruction book is only one dollar. Mail the coupon and \$1.00 now. Your package goes forward to you on the same day that orders are received.



The blueprints and instruction book are sealed in a striking container, printed in various colors. An extensive national advertising campaign is behind this proposition. Write for complete information.

DEALERS and JOBBERS

We predict a great demand for INFRADYNE blueprints. The circuit is entirely different from anything yet developed. The set is a wonder for long distance reception, simplicity and ease of tuning. Let us send you one dozen packages of blueprints and instructions. We have an attractive merchandising plan to offer you. Meet the demand by wiring us for a dozen packages. We guarantee immediate delivery.

Retail and Wholesale Distribution

L. C. RAYMENT
1200 Franklin St., Oakland, California

L. C. RAYMENT,
1200 Franklin St., Oakland, Calif.

Here is \$1.00. Send me the INFRADYNE package containing full-size blueprints and complete instruction book.

Name.....

Address.....

City and State.....

Radio Dealers BREMER-TULLY PRODUCTS

Distributed by these Jobbers:

ALEXANDER AND LAVENSON ELEC. SUPPLY CO.
926 Howard Street

COAST RADIO SUP. CO. ELECTRIC SUPPLY CO.
648 Howard Street 1063 Howard Street

F. H. THOMPSON CO. UNITED RADIO SUP. CO.
1131 Mission Street 693 Mission Street

ELECTRIC SUPPLY CO. KIMBALL UPSON CO.
Oakland, Calif. Sacramento, Calif.

McClelland-Felthouse Corporation

FACTORY REPRESENTATIVE

515-517 EDDY STREET
Phone Franklin 6226
San Francisco

1358-60 S. FIGUEROA STREET
Phone Westmore 5586
Los Angeles

PROGRAMS FOR TUESDAY

August 3, 1926



Frederick Nodder
KFWI—9 p.m.



Gypsy and Marta
KPO—9 p.m.



Stanislaus Bem
KGO—6 p.m.

361 Meters **KGO** 4000 Watts
830 Kilocycles

General Electric Company, Oakland, Calif.

- 10:45 to 11:30 a. m.—Literary hour, Wilda Wilson Church
- 11:30 a. m. to 1 p. m.—Luncheon concert
- 12 noon—Time signal
- 12:30 p. m.—Weather report
- 1:30 p. m.—Stock and weather reports
- 2 to 4 p. m.—Knickerbocker Trio, presented by Pacific Radio Trade Ass'n and members
- 6 to 6:55 p. m.—Concert by Bem's Little Symphony Orchestra, playing in Drury Lane, Hotel Whitecomb, San Francisco
- 6:55 p. m.—News items, weather report, baseball scores, S.F. produce, grain, cotton and metals, stock reports
- 8 to 9 p. m.—Eveready program
- Violin solos, Leonid Bolotine—
Spanish Dance.....Sarasate
Melodie.....Gluck
Scherzo Tarantelle.....Wieniawski
- Tenor solos, James Gerard—
La donna e mobile.....Verdi
Only a Rose.....Friml
O sole mio.....di Capua
- Piano solos, Frederick Warnke—
A la bien aimee.....Schutt
The Perfect Melody.....O'Hara
- Violin solos, Leonid Bolotine—
Tango.....Albeniz
Menuet.....Mozart
Gypsy Rhapsodie.....Bolotine
- Tenor solos, James Gerard—
Upon a Gay Morning.....Eville
The Rose and You.....Stickles

226 Meters **KFQZ** 250 Watts
1330 Kilocycles

Taft Radio Broadcasting Co., Hollywood

- 12 to 1 p. m.—L. A. merchants' hour with Office Boy and Hazel McCauley
- 6 to 7 p. m.—Chico De Verdi's California String Trio and Frank Barry, tenor
- 8 to 9 p. m.—Ford dealers courtesy program
- 9 to 10 p. m.—Program featuring Joe Martin's Famous Studio Six with Eunice Wynn, soloist
- 10 to 11 p. m.—Ballad hour with Joseph Tacati, Mildred Masser and Phil Neeley

467 Meters **KFI** 4000 Watts
640 Kilocycles

Copyright 1926, E. C. Anthony, Inc., L. A.

- 5:30 p. m.—Matinee program
- 6 p. m.—KFI nightly doings
- 6:15 p. m.—KFI radio travel guide
- 6:30 p. m.—Betty Polo, pianist
- 6:45 p. m.—KFI radiotelephone period
- 7 p. m.—Virginia Ballroom Orchestra
- 8 p. m.—Screen Artists' Quartet
- 9 p. m.—Reeves Boyd, flutist
- 10 p. m.—Packard Radio Club

337 Meters **KNX** 500 Watts
890 Kilocycles

L. A. Evening Express, Los Angeles, Calif.

- 7:30 a. m.—KNX morning gym
- 8 a. m.—Inspirational talk
- 8:55 a. m.—Time signals and birthday notices
- 9 a. m.—Radio shopping news
- 10 a. m.—Town Crier
- 10:30 a. m.—Kate Brew Vaughan, director of Household Economics Dept.
- 12 noon—Leighton's Cafeteria Orchestra
- 1:30 p. m.—The book worm
- 2 p. m.—Mother's hour, an hour of music and educational talks in the interests of children; Town Crier of the day
- 4:55 p. m.—Market reports
- 5:30 p. m.—Leighton's Cafeteria Orchestra
- 6 p. m.—The Town Tatler
- 6:15 p. m.—W. F. Alder travelogue
- 6:30 p. m.—Atwater Kent Orchestra
- 7 to 11 p. m.—Studio program
- 11 p. m.—Hotel Ambassador; Ray West's Coconut Grove Orchestra

294 Meters **KTBI** 750 Watts
1020 Kilocycles

The Bible Institute, Los Angeles, California

- 8:30 to 9 a. m.—Devotional service, Rev. T. Ray speaker
- 9 to 9:30 p. m.—Inspirational hour, Rev. K. Owen, speaker
- 7:15 to 8 p. m.—Aunt Martha's children's program
- 8 to 9 p. m.—Salvation Army Citadel Band, Harold Gooding, director

Tuesday Programs—Continued

428 Meters **KPO** 1000 Watts
700 Kilocycles

Hale Bros. & The Chronicle, San Francisco

- 7, 7:30, 8 a. m.—Daily dozen exercises given by the Y. M. C. A.
- 10:30 a. m.—Ye Towne Cryer giving the U. S. weather forecast, market reports, amusement and general information
- 12 noon—Time signals and Scripture reading; weather forecast and market report
- 12:30 to 1 p. m.—Cliff Hotel Concert Orchestra, Sollie Heilbronner, director
- 1 to 2 p. m.—Rudy Seiger's Fairmont Hotel Orchestra
- 2:45 p. m.—Play by play of baseball game
- 4:30 to 5:30 p. m.—Palace Hotel Concert Orchestra, Cyrus Trobde, director
- 5:30 to 6:15 p. m.—Children's hour by Big Brother with stories from Book of Knowledge.
- 6:15 to 6:30 p. m.—Ye Towne Cryer giving stock market quotations, baseball scores, market report, amusement and general information
- 6:30 to 7 p. m.—States Restaurant Orchestra, Waldemar Lind, director
- 7 to 7:30 p. m.—Rudy Seiger's Fairmont Hotel Orchestra
- 8 to 9 p. m.—Mandarin Cafe Orchestra, Lynn R. Pryor, director
- 9 to 10 p. m.—Hour of music by Gypsy and Marta
- Gypsy and Marta—
Let's Croon a Melody
Tom Boy Blues
My Old Tin Hat
- Piano solos, Mme. Elsa K. Musgrave—
Scherzo.....Mendelssohn
Dream of Love.....Liszt
Butterfly.....Grieg
- Gypsy and Marta—
Medley of Original Numbers
Punjab
Miss You
- Piano duets, Gypsy and Marta—
Scarf Dance.....Chaminade
Serenata.....Moszkowski
- Gypsy and Marta—
Disillusion Blues
Susanna Mia
Lady Bug
- 10 to 11 p. m.—Palace Hotel Rose Room Dance Orchestra, Gene James, director

208 Meters **KNRC** 250 Watts
1440 Kilocycles

Kierulff & Ravenscroft, Los Angeles, Calif.

- 8 p. m.—Novelty program
- 9 to 10 p. m.—Johnny Turk's Melody Boys and Entertainers

211 Meters **KFWO** 250 Watts
1420 Kilocycles

Major Lawrence Mott, Avalon, California

- 12:30 to 1:30 p. m.—St. Catherine Orchestra
- 6 to 6:30 p. m.—Chimes
- 6:30 to 7:30 p. m.—St. Catherine Orchestra
- 7:30 to 9 p. m.—Band concert

476 Meters **CNRR** 2000 Watts
630 Kilocycles

Canadian National Railways, Regina, Sask.

- 7 p. m.—Kiddies' bedtime story by Aunt Jenny
- Studio program of vocal and instrumental

302.8 Meters **KTAB** 1000 Watts
990 Kilocycles

The Associated Broadcasters, Oakland, Cal.

- 8:30 to 9 a. m.—Prayer service by Rev. G. W. Phillips
- 9 to 9:30 a. m.—Shopping hour
- 7 to 7:30 p. m.—Shopping hour
- 8 to 10 p. m.—Studio program
- Part I—
Oden Hawaiian Quartet
Contralto solos, Bertha Schulze—
Keep on Hopin'.....Maxwell
The Song You Were Singing.....Nazare
Otto Riehl, the nonsense philosopher—
Consolation
- Baritone solos, Guy Smith
Oden Hawaiian Quartet
Contralto solos, Bertha Schulze—
The Rose Will Bloom Again.....Harris
The Little Northern Window.....Dare
Otto Riehl, the nonsense philosopher—
The Ostrich as a Domesticated Fowl
- Baritone solos, Guy Smith
Oden Hawaiian Quartet
Part II—KTAB Ducks hour

306 Meters **KTCL** 1000 Watts
975 Kilocycles

American Radio Telephone Co., Seattle, Wn.

- 9:30 to 9:40 a. m.—Morning Inspirational services
- 9:40 to 10:15 a. m.—Road bulletins, Remick's Song Shop, Juanita's shopping tour, Dr. A. M. Loughney, "Asthma," weather report
- 8 to 9 p. m.—International Bible Students Ass'n
- 9 to 9:30 p. m.—Remick's Song Shop program

252 Meters **KFWB** 500 Watts
1190 Kilocycles

Warner Brothers, Hollywood, California

- 4:45 to 5 p. m.—Agnes May Allen on home economics
- 5 to 6 p. m.—Children's hour conducted by Big Brother
- 6 to 7 p. m.—Pontiac Six dinner hour
- 7 to 7:30 p. m.—Program featuring Edward Novis, baritone; Esther White, popular songs; The Morola Orchestra
- 8 to 8:10 p. m.—News items
- 8:10 to 9:10 p. m.—Program featuring Julius H. Phillips, tenor; June Parker, blues singer; Trio; Bill Hatch and his Orchestra
- 9:10 to 10:10 p. m.—Program featuring June Parker, blues singer; Julius H. Phillips, tenor; Bill Hatch and his Orchestra
- 10:10 to 11 p. m.—News items; Warner Bros. frolic

232 Meters **KFON** 500 Watts
1280 Kilocycles

Nichols & Warinner, Inc., Long Beach, Calif.

- 11:30 to 12 p. m.—Press-Telegram early news
- 12 to 12:30 p. m.—Prizma hour
- 2:30 to 4 p. m.—Municipal band concert
- 4 to 4:30 p. m.—Press-Telegram late news
- 5 to 6 p. m.—Dinner hour program
- 6 to 6:20 p. m.—Organ recital from State Theater
- 6:20 to 7 p. m.—Dinner hour program
- 7 to 7:30 p. m.—Band box program
- 7:30 to 8 p. m.—Hewitt's chat for booklovers
- 8 to 9 p. m.—Press-Telegram musical program
- 9 to 10:30 p. m.—Long Beach Aero Club frolic
- 10:30 to 12 p. m.—State Theater frolic, featuring Pantages vaudeville acts

(Programs continued on next page)

Tuesday Programs—Continued

250 Meters **KFWI** 500 Watts
1200 Kilocycles

Radio Entertainments, Inc., San Francisco
8 to 8:30 p. m.—Studio program
8:30 to 9 p. m.—Gaylord Wilshire lecture
9 to 10 p. m.—Chevrolet program featuring George B. Cook, bass; Frederick Nodder, tenor, and Elvira Brophy, soprano
10 to 11 p. m.—Trianon Ballroom featuring Johnny Wolohan's Californians

246 Meters **KFSD** 500 Watts
1220 Kilocycles

The Air Fan Corporation, San Diego, Calif.
12 to 1 p. m.—Mixed musical program
1 to 1:30 p. m.—Harvey Ball and his U. S. Grant Hotel Dance Orchestra
6:15 to 6:30 p. m.—Ye Towne Topics
6:30 to 7 p. m.—Musical amusement review
7 to 8 p. m.—Sally Canady Huff and her Sunset Ensemble
8 to 9 p. m.—Union Title Insurance Company program
9 to 10 p. m.—Raymond V. Morris, Inc. program
10 to 11 p. m.—Harvey Ball and his U. S. Grant Hotel Dance Orchestra

275 Meters **KFSG** 500 Watts
1090 Kilocycles

Angelus Temple, Los Angeles, California
10:30 to 11:30 a. m.—Sunshine hour
11:30 to 12:30 p. m.—Noonday musicale
2:30 to 3:30 p. m.—Gray studio program by Goodyear 4-square branch, message by Luther Plankenhorn
3:30 to 4:30 p. m.—Vesper hour; organ recital by B. Earnest Ballard
6:30 to 7:30 p. m.—Angelus hour; Bible School Band and soloists
7:30 to 9:30 p. m.—Services by student evangelists

316 Meters **KPSN** 1000 Watts
950 Kilocycles

The Star-News, Pasadena, California
6 to 6:15 p. m.—Dinner time news reports
7:50 to 8 p. m.—Current sport events discussed by Charles W. Paddock, champion sprinter
8 to 9 p. m.—Star-News concert hour with Star-News Ensemble, Henri J. van Praag, director; George Frenger, tenor soloist

454 Meters **KFOA** 1000 Watts
660 Kilocycles

Rhodes Department Store, Seattle, Wash.
10 to 10:30 a. m.—The homemaker, by Mary Gordon
10:45 to 11:10 a. m.—Cheerio to the shut-ins
12:30 to 1:30 p. m.—Luncheon program
11:10 to 11:15 a. m.—Market quotations
4:15 to 5 p. m.—The Times "afternoon at home"
5:55 to 6:25 p. m.—Atwater Kent boys, Doug and Fred; children's program
6:25 to 6:45 p. m.—Sports and amusements revue
6:45 to 7 p. m.—American Institute of Banking
7 to 8 p. m.—Olympic Calpet Refining Co.
8 to 8:15 p. m.—Sports talk
8:15 to 10 p. m.—Studio program

405 Meters **KHJ** 500 Watts
740 Kilocycles

Los Angeles Times, Los Angeles, California
12:30 to 1:30 p. m.—News items. Music
6:30 to 7:30 p. m.—Children's hour
7:30 p. m.—Scripture reading
7:40 p. m.—H. M. Robertson will talk on "Dogs"
8 to 10 p. m.—News items; studio program
10 p. m.—L. A. Railway Orchestra

508 Meters **KLX** 500 Watts
590 Kilocycles

Oakland Tribune, Oakland, California
3 p. m.—Baseball
7 to 7:30 p. m.—News broadcast

238 Meters **KMTR** 500 Watts
1260 Kilocycles

K. M. Turner Corp., Hollywood, California
9:30 a. m.—Sylvia, the blind cook
10 a. m.—Dr. T. J. Coulter will talk on "Cats and Dogs"
11 a. m.—Mme Alene's Fashion Talks
3 p. m.—Rev. S. J. Skevington, pastor Hollywood Baptist Church
5 p. m.—Home hour, conducted by Mammy Simmons; citizenship hour
6 to 7 p. m.—Press agent hour; musical entertainers and business announcements
7 p. m.—E. P. Barclay, African explorer and diamond expert
7:30 p. m.—Wilshire's Ionaco Lectures, J. P. Redding, manager
8 p. m.—KMTR Concert Orchestra, Loren Powell, director
9 p. m.—Miller's Lafayette Cafe Dance Orchestra and Entertainers

300 Meters **KSL** 1000 Watts
1000 Kilocycles

Cope and Johnson, Salt Lake City, Utah
6:30 a. m.—Setting up exercises
6:45 a. m.—Inspirational period
7 a. m.—Setting up exercises
7:15 a. m.—Cheerio; daily strength
6:15 p. m.—Weather, livestock, butter, egg and vegetable reports; mining quotations; farm flashes
6:30 p. m.—Program

491 Meters **KGW** 250 Watts
610 Kilocycles

The Morning Oregonian, Portland, Oregon
10 to 11:30 a. m.—Town crier, music, weather report, household helps by Jeannette Putman Cramer, news items and shopping guide
12:30 to 1:30 p. m.—Concert program
2 to 3:30 p. m.—Women's matinee, talks, lectures and music
6 to 7 p. m.—Dinner concert
7 to 7:30 p. m.—Children's program by Atwater Kent Boys. Broadcast simultaneously with KFOA, Seattle
7:30 to 7:45 p. m.—Weather, market and police reports; news items and sporting results
8 to 10 p. m.—Educational program "Crater Lake National Park," R. W. Price Talk, "Intelligent Use of the Camera" Address by Dr. Walter H. Brown, Salem, Ore. Music by Alicia McElroy String Quartet
10 to 12 p. m.—Dance music by Herman Kenin's Dance Orchestra playing from Multnomah Hotel; piano solos, Curt Kramer

Tuesday Programs—Continued

268 Meters **KFRC** 500 Watts
1120 Kilocycles

City of Paris Dry Goods Co., San Francisco
5:30 to 6:30 p. m.—Mac and his gang
6:30 p. m.—The stage and screen, police reports
6:30 to 7 p. m.—Fred McKinley, popular songs
7 to 7:30 p. m.—Goodfellows ad period
8 to 9:30 p. m.—Studio program featuring Virgil McElmoyle, baritone; Mrs. Arthur William, pianist, and Mme. Heifitz Merenbach, Russian soprano

326 Meters **KFWM** 250 Watts
920 Kilocycles

Oakland Educational Society, Oakland, Cal.
2 to 3 p. m.—Studio program
Organ voluntary, Mrs. T. E. Shaw
Soprano solos, Pha Fraser—
In the Gloaming.....Harrison
Last Night.....Kjerulf
Violin solos, Elizabeth Peacock—
Kashmiri Song.....Woodforde-Finden
An Italian Garden.....Devaux
Educational talk, V. R. Molin—
"What is Man"
Violin solo, Elizabeth Peacock—
Berceuse from "Jocelyn".....Godard
Soprano solo, Pha Fraser—
I Cannot Sing the Old Songs.....Claribel
Organ voluntary, Mrs. T. E. Shaw

384 Meters **KJR** 1000 Watts
780 Kilocycles

N. W. Radio Service Co., Seattle, Wash.
11:30 to 12 p. m.—Talk, "What to Prepare for Tonight's Dinner," Prudence Penny; produce market reports
12 noon—Time signals
5:40 to 6 p. m.—Stock quotations
6 to 6:10 p. m.—Time signals, baseball scores, weather reports and the Box Office
8:30 to 10 p. m.—Puget Sound Savings & Loan Ass'n program
10 p. m.—Time signals

220 Meters **KJBS** 5 Watts
1360 Kilocycles

Julius Brunton & Sons Co., San Francisco
9 to 11:30 a. m.—Vocal, instrumental program
2 to 4 p. m.—Vocal and instrumental program

394.5 Meters **KHQ** 1000 Watts
760 Kilocycles

Louis Wasmer, Inc., Spokane, Washington
2 to 3 p. m.—Radio Trades Assn. program
6 to 7 p. m.—Davenport Hotel Orchestra
7 to 8 p. m.—Chase Engineering Co. program
9 to 10 p. m.—Studio program
10 p. m.—Time signal
11 to 12 p. m.—Organ concert

207 Meters **KGTT** 50 Watts
1450 Kilocycles

Glad Tidings Temple, San Francisco, Calif.
12:15 to 12:30 p. m.—Daily Scripture reading
8 to 10 p. m.—Studio program of sacred numbers

226 Meters **KFOB** 50 Watts
1330 Kilocycles

KFOB Incorporated, Burlingame, California
8 to 9 p. m.—Concert program presented by Irene Smith
9 to 10 p. m.—Concert by Hoot Owls Dance Orchestra
10 to 11 p. m.—Open house entertainers
11 to 12 p. m.—Dance music

256 Meters **KFUS** 50 Watts
1170 Kilocycles

The Gospel Radio, Oakland, California
6:30 p. m.—Children's Bible story hour
6:45 p. m.—Bible reading, modern translation
7 p. m.—KFUS Gospel radio vesper service, Mrs. A. A. Story leading; special music and brief message

333 Meters **KQW** 500 Watts
900 Kilocycles

First Baptist Church, San Jose, California
9:30 to 10:30 a. m.—Shopping guide
6:30 to 6:50 p. m.—Farm flashes
6:50 to 7 p. m.—Sperry Flour home service talk
7 to 8 p. m.—California Farm Bureau evening radio news, weather, mail bag, farm topics and editorial talks

256 Meters **KRE** 100 Watts
1170 Kilocycles

The Berkeley Gazette, Berkeley, California
11:15 a. m.—Physical exercises for women by Dorothy Barron
5:30 p. m.—News items
9 p. m.—Studio program
Travelogue, "The Experiences of a Motorist in Europe," Prof. Wm. S. Morgan
Talk on music by Leah Hall Wisler
Book review by Mrs. I. Chapman

LISTEN

Short-wave articles are published monthly in "RADIO," the Pacific Coast's great radio magazine. Your news dealer sells it. If he is sold out write for a copy to "RADIO," Pacific Bldg., San Francisco.

25 cents per copy

(PATENT PENDING)

SCHEDULES FOR WEDNESDAY August 4, 1926 Pacific Time Pacific Coast Stations Corrected Weekly

Table with columns: a.m., Central Cal., Southern Cal., Pacific N. W. and rows for time slots from 9:00-9:30 to 12:00-1:00.

STATION DIRECTORY table with columns: Call, Meters, Owner and Location, Power. Lists stations like CFCN, CFCT, CJCA, etc.

All Parts

FOR

E. M. Sargent's INFRADYNE

Now ready for delivery.

Dealers place your order today

ALEXANDER and LAVENSON 926 Howard St., San Francisco Phone Garfield 3940

(PATENT PENDING)

SCHEDULES FOR WEDNESDAY August 4, 1926 Pacific Time Inland Stations Corrected Weekly

Table with columns: a.m., Inland and rows for time slots from 7:00-7:30 to 11:30-12:00.

STATION DIRECTORY

Table with columns: Call, Meters, Owner and Location, Power. Lists stations like CNRM, CNRO, CNRW, etc.

SEE US FIRST!

As pioneers in the Radio Business for the past six years, we feel qualified to service your set better than anyone else. Call on us first.

CLEVELAND RADIO SUPPLY

2306 BROADWAY OAKLAND Phone LAKESIDE 656

PROGRAMS FOR WEDNESDAY

August 4, 1926



Tom Catton
KFWI—9:30 p.m.

Sadie Woodside
KFWI—1 p.m.

Del Perry
KFRG—10 p.m.

Clem Kennedy
KFWI—9 p.m.

361 Meters **KGO** 4000 Watts
830 Kilocycles

General Electric Company, Oakland, Calif.

- 10:45 to 11:30 a. m.—Literary hour, Wilda Wilson Church
- 11:30 a. m. to 1 p. m.—Luncheon concert
- 12 noon—Time signal
- 12:30 p. m.—Weather report
- 1:30 p. m.—Stock and weather reports
- 2 to 3 p. m.—Knickerbocker Trio presented by W. E. & W. H. Jackson
- 5:30 p. m.—"For Instance," General Jackson, columnist
- 6 to 6:55 p. m.—Concert by Bem's Little Symphony Orchestra, playing in Drury Lane, Hotel Whitcomb, San Francisco
- 6:55 p. m.—News items, weather report, baseball scores, S.F. produce, grain, cotton and metals, stock reports

229 Meters **KPPC** 50 Watts
1310 Kilocycles

Presbyterian Church, Pasadena, California

- 7:30 p. m.—Tower chimes by Saml. L. Allen, and announcements
- 7:45 p. m.—Prayer meeting led by Rev. James Leisham, assistant pastor

252 Meters **KFWB** 500 Watts
1190 Kilocycles

Warner Brothers, Hollywood, California

- 4:45 to 5 p. m.—Agnes May Allen on home economics
- 5 to 6 p. m.—Children's hour conducted by Big Brother
- 6 to 7 p. m.—Pontiac Six dinner hour
- 8 to 8:10 p. m.—News items
- 8:10 to 8:40 p. m.—Program featuring Bill Blake, tenor; Ann Grey, blues singer; The Corduroy Cord Tire Orchestra
- 8:40 to 9:10 p. m.—Program featuring Ann Grey, blues singer; Bill Blake, tenor; Bill Hatch and his Orchestra
- 9:10 to 10:10 p. m.—Program featuring June Parker, blues singer; Art Pabst and his banjo; Bill Hatch and his Orchestra
- 10:10 to 11 p. m.—News items; Warner Bros. frolic

467 Meters **KFI** 4000 Watts
640 Kilocycles

Copyright 1926, E. C. Anthony, Inc., L. A.

- 5:30 p. m.—Don Warner's Orchestra
- 6 p. m.—KFI nightly doings
- 6:15 p. m.—KFI radio travel guide
- 6:30 p. m.—Don Warner's Orchestra
- 6:45 p. m.—E. C. D. Price "Gossip"
- 7 p. m.—Westerland Trio
- 7:30 p. m.—Nick Harris, detective stories
- 8 p. m.—Program by California Petroleum Corporation Calpet String Quartet; Virginia Flohri, soprano; Robert Hurd, tenor
- 9 p. m.—Varied program
- 10 p. m.—Program arranged by Chas. Beauchamp

226 Meters **KFQZ** 250 Watts
1330 Kilocycles

Taft Radio Broadcasting Co., Hollywood

- 12 to 1 p. m.—L. A. merchants' hour with Office Boy and Hazel McCauley
- 6 to 7 p. m.—Chico De Verdi's California String Trio and Frank Barry, tenor
- 7:30 to 8:30 p. m.—Imperial Six Dance Orchestra
- 8:30 to 9 p. m.—Los Angeles Japanese Daily News courtesy program
- 9 to 10 p. m.—International Trio and others
- 10 to 11 p. m.—Program arranged by Charlie Dimond

232 Meters **KFON** 500 Watts
1280 Kilocycles

Nichols & Warinner, Inc., Long Beach, Calif.

- 11:30 to 12 p. m.—Press-Telegram early news
- 12 to 12:30 p. m.—Prizma hour
- 2:30 to 4 p. m.—Municipal band concert
- 4 to 4:30 p. m.—Press-Telegram late news
- 5 to 6 p. m.—Dinner hour program
- 6 to 6:20 p. m.—Organ recital from State Theater
- 6:20 to 7 p. m.—Dinner hour program
- 7 to 8 p. m.—Trade in Long Beach musical program
- 8 to 9 p. m.—Press-Telegram musical program
- 9 to 11 p. m.—KFON Concert Orchestra and radio stars

Wednesday Programs—Continued

428 Meters **KPO** 1000 Watts
700 Kilocycles

Hale Bros. & The Chronicle, San Francisco

- 7, 7:30, 8 a. m.—Daily dozen exercises given by Y. M. C. A.
- 10:30 a. m.—Ye Towne Cryer giving the U. S. weather forecast, market reports, amusement and general information
- 12 noon—Time signals and Scripture reading; weather forecast and market report
- 12:30 to 1 p. m.—Cliff Hotel Concert Orchestra, Sollie Heilbronner, director
- 1 to 2 p. m.—Rudy Seiger's Fairmont Hotel Orchestra
- 2:45 p. m.—Play by play of baseball game
- 4:30 to 5:30 p. m.—Palace Hotel Concert Orchestra, Cyrus Trobde, director
- 5:30 to 6:15 p. m.—Children's hour by Big Brother, stories from Book of Knowledge
- 6:15 to 6:30 p. m.—Ye Towne Cryer giving stock market quotations, baseball scores, market report, amusement and general information
- 6:30 to 7 p. m.—States Restaurant Orchestra, Waldemar Lind, director
- 7 to 7:30 p. m.—Rudy Seiger's Fairmont Hotel Orchestra
- 8 to 9 p. m.—Program by Atwater Kent Artists under auspices Ernest Ingold, Inc. Orchestra—
 - By Fits and Stars.....Gillet
 - A Little Love, a Little Kiss.....Silesu
 - In the Woods.....Staub
 - Ballet Suite.....Rameau-Mott'l
 - Grand Opera Selection, "Thais".....Massenet
- Soprano solos—
 - Oh, Miss Hannah.....Deppen
 - Sorter Miss You.....Smith
- Violin solo—
 - On the Banks of a Brook.....Boisdeffre
- Orchestra—
 - Algerian Suite
 - Evening Reverie
 - French Military March
 - Manon's Letter.....Gillet
- 9 to 10 p. m.—Cliff Hotel Dance Orchestra, Herb Meyerinck, director
- 10 to 11 p. m.—States Restaurant Orchestra, Waldemar Lind, director

337 Meters **KNX** 500 Watts
890 Kilocycles

L. A. Evening Express, Los Angeles, Calif.

- 7:30 a. m.—KNX morning gym
- 8 a. m.—Inspirational talk
- 8:55 a. m.—Time signals and birthday notices
- 9 a. m.—Radio shopping news
- 10 a. m.—Town Crier
- 10:30 a. m.—Kate Brew Vaughan, director of Household Economics Dept.
- 12 noon—Leighton's Cafeteria Orchestra
- 1:30 p. m.—The book worm
- 3 p. m.—Musical reading, Claire and Pierre Mellonino
- 4 p. m.—Talk on care of children by Dr. Wayne B. Burr
- 4:55 p. m.—Market reports
- 5:30 p. m.—Leighton's Cafeteria Orchestra
- 5:55 p. m.—The Town Tattler
- 6:15 p. m.—W. F. Alder travelogue
- 6:30 p. m.—Atwater Kent Orchestra
- 7 to 11 p. m.—Courtesy program; Town Crier of the night
- 11 p. m.—Hotel Ambassador, Ray West's Coconut Grove Orchestra

302.8 Meters **KTAB** 1000 Watts
990 Kilocycles
The Associated Broadcasters, Oakland, Cal.

- 8:30 to 9 a. m.—Prayer service by Rev. Geo. W. Phillips
- 9 to 9:30 a. m.—Shopping hour
- 6 to 6:30 p. m.—Lecture hour
- 7 to 7:30 p. m.—Shopping hour
- 8 to 10 p. m.—Studio program
- Violin solos, Dean Donaldson—
 - Negro Serenade.....Glasson
 - Melody.....Paderewski
- Soprano solos, Constance Rees—
 - Coppelia.....Delibes
 - O Mio Babbino Caro.....Puccini
- Baritone solos, W. E. Hayes—
 - I Pitch My Lonely Caravan at Night
 - Spring Is a Loveable Lady.....Elliot
- Piano solos, Margaret Howard—
 - On the Mountain.....Grieg
 - On Wings of Morning.....Mendelssohn
- Soprano solos, Edna May Tuttle—
 - Habanera.....Carmen
 - Laddie.....Thayer
- Violin solos, Dean Donaldson—
 - Moonflower.....Friml
 - Midnight Bells.....Heuberger-Kreisler
- Soprano solos, Constance Rees—
 - Ave Maria.....Massenet
 - Donna Vorrei Morir.....Tosti
- Duet, Edna M. Tuttle, W. E. Hayes—
 - Io vivo e Tamo.....Campana
- Piano solos, Margaret Howard—
 - Alt Wein.....Godowsky
 - Concert Etude.....McDowell
- Soprano solos, Edna May Tuttle—
 - Connais Tu Lepays.....Mignon
 - Es mus ein Wunderbares sein.....Liszt
 - Keine Sorg um den Weg.....Raff
- Violin solos, Dean Donaldson—
 - Abendfrieide.....Dameck
 - Tambourin.....Kreisler
- Baritone solos, W. E. Hayes—
 - Reverie.....Hayes
 - Vale.....Russell
- Soprano solos, Constance Rees—
 - Habanera Cuban.....De Fuentes
 - Clavelitos.....Valverde

306 Meters **KTCL** 1000 Watts
975 Kilocycles

American Radio Telephone Co., Seattle, Wn.

- 9:30 to 9:40 a. m.—Morning Inspirational services
- 9:40 to 10:15 p. m.—Road bulletins, Remick's Song Shop, Juanita's shopping tour, Weather report
- 6 to 7 p. m.—Power Plant Engineering Co. program; Herbert Preeg's Concert Orchestra
- 8:45 to 9 p. m.—National Farm Radio Council
- 9 to 9:15 p. m.—Camper's news chat

384 Meters **KJR** 1000 Watts
780 Kilocycles

N. W. Radio Service Co., Seattle, Wash.

- 11:30 to 12 p. m.—Talk, "What to Prepare for Tonight's Dinner," Prudence Penny; produce market reports
- 12 noon—Time signals
- 3 to 4 p. m.—Musical program by Puget Sound Trio; educational talk
- 5:40 to 6 p. m.—Stock quotations
- 6 to 6:10 p. m.—Time signals, baseball scores, weather reports and the Box Office
- 7:30 to 8:30 p. m.—Areweld Manufacturing Co. studio program
- 10 p. m.—Time signals
- 10 to 11 p. m.—Olympic Calpet Refining Co. program

(Programs continued on next page)

Wednesday Programs—Continued

250 Meters **KFWI** 500 Watts
1200 Kilocycles

Radio Entertainments, Inc., San Francisco

1 to 2 p. m.—Impromptu program with Sadie Woodside and Clem Kennedy
6:30 to 7:30 p. m.—Dance orchestra, intermissions by George Taylor
8 to 9 p. m.—Old-time fiddler's contest
9 to 9:20 p. m.—Al Pearce and Clem Kennedy
9:20 to 9:30 p. m.—Becker Storage program
9:30 to 11 p. m.—Meeting of the Tom Cats, T. C. at the "Mike"
11 p. m. to 1 a. m.—Paul Kelli's Trovatore Orchestra playing at Il Trovatore Restaurant. Intermissions by Gladys La Marr and Al Sather

454 Meters **KFOA** 1000 Watts
660 Kilocycles

Rhodes Department Store, Seattle, Wash.

10 to 10:30 a. m.—The home-maker, by Mary Gordon
10:30 to 10:45 a. m.—Health exercises for the housewife by Van
10:45 to 11:10 p. m.—Cheerio to the shut-ins
11:10 to 11:15 a. m.—Market quotations
12:30 to 1:30 p. m.—Luncheon program
4:15 to 5 p. m.—The Times "afternoon at home"
6:25 to 6:45 p. m.—Sports and amusement revue
6:45 to 8:15 p. m.—Program
8:15 to 8:30 p. m.—Auto Club news; weather report
8:30 to 10 p. m.—Studio program

275 Meters **KFSG** 500 Watts
1090 Kilocycles

Angelus Temple, Los Angeles, California

10:30 to 11:30 a. m.—Sunshine hour
11:30 to 12:30 p. m.—Noonday musical
2:30 to 5:30 p. m.—Divine healing service by Aimee Semple McPherson, assisted by Mother Kennedy, Fanny Ashby Leen, soprano and Ladies' Chorus
6:30 to 7:30 p. m.—Angelus hour; organ recital by B. Earnest Ballard

238 Meters **KMTR** 500 Watts
1260 Kilocycles

K. M. Turner Corp., Hollywood, California

10 a. m.—Rev. S. J. Mathison, Hollywood Christian Church
5 p. m.—Home hour, conducted by Mammy Simmons; Just-for-fun day
6 p. m.—Press agent hour with Hawaiian Silver String Quintet and business announcements
7 p. m.—Spanish lesson, Prof. T. S. Romero
8 p. m.—KMTR Concert Orchestra, Loren Powell, director
9 p. m.—Dance orchestra

211 Meters **KFWO** 250 Watts
1420 Kilocycles

Major Lawrence Mott, Avalon, California

12:30 to 1:30 p. m.—St. Catherine Orchestra
5 to 6 p. m.—Miss Hewitt's golden hour
6 to 6:30 p. m.—Chimes
6:30 to 7:45 p. m.—St. Catherine Orchestra
7:30 to 9 p. m.—Band concert

246 Meters **KFSD** 500 Watts
1220 Kilocycles

The Air Fan Corporation, San Diego, Calif.

12 to 1 p. m.—KFSD Concert Orchestra
1 to 1:30 p. m.—Harvey Ball and his U. S. Grant Hotel Dance Orchestra
6:15 to 6:30 p. m.—Ye Towne Topics
6:30 to 7 p. m.—Musical amusement review
7 to 7:30 p. m.—Program featuring Clyde Sparks, baritone; L. V. Downing, pianist
7:30 to 8:30 p. m.—Concert program from Theosophical University
8:30 to 10 p. m.—KFSD request program
10 to 11 p. m.—Harvey Ball and his U. S. Grant Hotel Dance Orchestra

208 Meters **KNRC** 250 Watts
1440 Kilocycles

Kierulff & Ravenscroft, Los Angeles, Calif.

7 p. m.—L. A. County Sheriff's hour
8 p. m.—Popular program
9 to 10 p. m.—K. & R. courtesy dance hour with entertainers

508 Meters **KLX** 500 Watts
590 Kilocycles

Oakland Tribune, Oakland, California

3 p. m.—Baseball
6:30 to 7 p. m.—Athens Athletic Club Orchestra
7 to 7:30 p. m.—News broadcast
8 to 9 p. m.—Educational program
9 to 10 p. m.—Special program

326 Meters **KFWM** 250 Watts
920 Kilocycles

Oakland Educational Society, Oakland, Cal.

2 to 3 p. m.—Studio program
Piano solo, Mabel Adams
Vocal duets, Caroline Adams, Rosa Sprague—
Serenade Schubert
The Two Roses Werner
Health talk, Mrs. Alston Yuille—
"Healing in all Ages"
Vocal duet, Caroline Adams, Rosa Sprague—
Faint Not Though Dark Thy Way
Saint-Saens
Piano solo, Mabel Adams

294 Meters **KTBI** 750 Watts
1020 Kilocycles

The Bible Institute, Los Angeles, California

8:30 to 9 a. m.—Devotional service, John A. Hubbard, speaker
2 to 3 p. m.—Inspirational hour, Rev. R. E. Lawhead, speaker
7:15 to 8 p. m.—Aunt Martha's children's program
8 to 9 p. m.—Musical program directed by Mrs. Harry Dorr, soprano, assisted by Mr. Forner, tenor

405 Meters **KHJ** 500 Watts
740 Kilocycles

Los Angeles Times, Los Angeles, California

12:30 to 1:30 p. m.—News items; program presenting Le Roy Parry and his Elite Orchestra with June Parker, blues singer
6:30 to 7:30 p. m.—Childrens program
7:30 p. m.—Scripture reading
7:40 p. m.—Dr. Mars Baumgardt will lecture on "Astronomy"
8 to 10 p. m.—News items; de luxe musical program
10 to 11 p. m.—Dance music by Jerry Grant and his Dance Orchestra

Wednesday Programs—Continued

268 Meters **KFRC** 50 Watts
1120 Kilocycles

City of Paris Dry Goods Co., San Francisco

10 to 11 a. m.—Household hints, Mary Lewis Haines of the "Call"
6:30 p. m.—The stage and screen; police reports
6:30 to 7:30—Mac and His Gang
8 to 8:10 p. m.—Talk, "Health and Safety," by Mrs. D. F. E. Easton, of Women's Division, California Development Association
8:10 to 9 p. m.—Concert by KFRC Little Symphony Orchestra
9 to 10 p. m.—Studio program
10 to 12 p. m.—Dance music from Balconades Ballroom. Intermissions by Lou Emmel and Del Perry

256 Meters **KFUS** 50 Watts
1170 Kilocycles

The Gospel Radio, Oakland, California

10 a. m.—Hour of Christian ministry
8 p. m.—hour of sacred songs by Chorus of Christian and Missionary Alliance Church

322 Meters **KOA** 5000 Watts
930 Kilocycles

General Electric Company, Denver, Colorado

7 p. m.—Instrumental program by Scheuerman's Colorado Orchestra
7:15 p. m.—Special studio program arranged by Estes Park Chamber of Commerce presenting the Stanley Hotel and Elkhorn Lodge Trios; Ruby Dennison, courtesy Lewiston Hotel in marinba-xylophone solos; Joe Mills, courtesy Crags Hotel, in bear stories; Robert Collier, Jr., licensed guide, in a talk, "The Human Side of Mountain Climbing"; Karl Edwin Harrison, editor of Red Book, in "The Synthetic Cowboy," and a group of representative artists in piano and whistling solos.

256 Meters **KRE** 100 Watts
1170 Kilocycles

The Berkeley Gazette, Berkeley, California

11:15 a. m.—Physical exercises for women by Dorothy Barron
5:30 p. m.—News items

207 Meters **KGTT** 50 Watts
1450 Kilocycles

Glad Tidings Temple, San Francisco, Calif.

12:15 to 12:30 p. m.—Daily Scripture reading
3 to 4 p. m.—Divine healing service
8 to 10 p. m.—Studio program of sacred numbers

220 Meters **KJBS** 5 Watts
1360 Kilocycles

Julius Brunton & Sons Co., San Francisco

9 to 11:30 a. m.—Vocal, instrumental program
2 to 4 p. m.—Vocal and instrumental program

300 Meters **KSL** 1000 Watts
1000 Kilocycles

Cope and Johnson, Salt Lake City, Utah

6:30 a. m.—Setting up exercises
6:45 a. m.—Inspirational period
7 a. m.—Setting up exercises
7:15 a. m.—Cheerio; daily strength
5:30 p. m.—Stories for the children by Uncle Ben
6:30 p. m.—Stock, weather and produce reports

491 Meters **KGW** 250 Watts
610 Kilocycles

The Morning Oregonian, Portland, Oregon

10 to 11:30 a. m.—Town crier, music, weather report, household helps by Jeannette Putman Cramer, news items and shopping guide
12:30 to 1:30 p. m.—Concert program
6 to 7 p. m.—Dinner concert; baseball scores
7:30 to 7:45 p. m.—Weather, market and police reports; news items and sporting results
8 to 9 p. m.—Concert program

Your Set
Is As
Good
As Your Parts

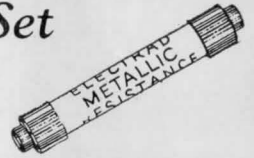

USE Electrad Metallic Leaks and Resistors. New—totally different. No carbon, paper, varnish, fiber. Metallic resistance element is fused to the inside of a glass tube. Capped with the exclusive Electrad ferrule. Paraffined under high vacuum. Noiseless, constant, accurate, non-hydroscopic, non-inductive, unvarying under any weather or working conditions.

Sizes 5000 ohms to 10 megohms.
Price, U. S., 60c; in Canada, 85c.

DETSCH & CO.

1939 E. Sixteenth St.
Los Angeles, Cal.

UNIVERSAL AGENCIES

905 Mission St.
San Francisco, Cal.

ELECTRAD
New York City Inc.

428 Broadway, New York City

ELECTRAD

Line Distributed by
RADIO DEALERS SUPPLY
SERVICE, INC.

925 Howard St., San Francisco
Phone Garfield 6924

(PATENT PENDING)

SCHEDULES FOR THURSDAY Pacific Time Pacific Coast Stations

August 5, 1926 Corrected Weekly

Table with columns: a.m., Central Cal., Southern Cal., Pacific N. W., and Station Directory (Call, Meters, Owner and Location, Power). Rows list various radio stations and their broadcast times.

Continuation of the Station Directory table from the previous block, listing station call letters, frequencies, owners, and locations.

TWO RADIO MAGAZINES

"Radio" and "Radiocast Weekly" \$2.50

for a special six month's subscription for BOTH.

PACIFIC RADIO PUB., CO. Pacific Building, San Francisco

(PATENT PENDING)

SCHEDULES FOR THURSDAY Pacific Time Inland Stations

August 5, 1926 Corrected Weekly

Table with columns: a.m., Inland, and Station Directory (Call, Meters, Owner and Location, Power). Rows list inland radio stations and their broadcast times.

Continuation of the Station Directory table from the previous block, listing inland station call letters, frequencies, owners, and locations.

REPAIRS or SERVICE?



DOC JOHNSON'S 562 Golden Gate Ave., San Francisco Shop Franklin 3687 After 6 p.m. Park 3244

PROGRAMS FOR THURSDAY

August 5, 1926



Paul Kelli's II Trovatore Orchestra—KFWI—10 p.m.

361 Meters **KGO** 4000 Watts
830 Kilocycles

General Electric Company, Oakland, Calif.

10:45 to 11:30 a. m.—“Literary hour, Wilda Wilson Church
11:30 a. m. to 1 p. m.—Luncheon concert
12 noon—Time signal
12:30 p. m.—Weather report
1:30 p. m.—Stock and weather reports
2 to 4 p. m.—Knickerbocker Trio presented by Alexander and Lavenson
5 to 6 p. m.—George W. Ludlow, friend to boys
6 to 6:55 p. m.—Concert by Bem's Little Symphony Orchestra, playing in Drury Lane, Hotel Whitecomb, San Francisco
6:55 p. m.—News items, weather report, baseball scores, S.F. produce, grain, cotton and metals, stock reports
7 to 9 p. m.—Vacation program
Touring information, California State Automobile Association
Radioart presents the Ramon Oden Hawaiian Players
Fishes' Jim Pike
WOW Male Trio in campfire songs
Nature talk
to 12 p. m.—Phil Lampkin's Musical Bears, Paradise Gardens

294 Meters **KTBI** 750 Watts
020 Kilocycles

The Bible Institute, Los Angeles, California

10:30 to 9 a. m.—Devotional service, C. B. Whitwell, speaker
to 3 p. m.—Inspirational hour, Rev. W. E. Pietsch, speaker
15 to 8 p. m.—Aunt Martha's children's program
to 9 p. m.—Character impersonation by Prof. W. H. Head, Venice High School; musical program

208 Meters **KNRC** 250 Watts
440 Kilocycles

Gierulff & Ravenscroft, Los Angeles, Calif.

10 p. m.—Cliff Eddie's vest pocket edition
p. m.—Moseby's Dixieland Blue Blowers from Solomon
to 10 p. m.—K. & R. feature program

467 Meters **KFI** 4000 Watts
640 Kilocycles

Copyright 1926, E. C. Anthony, Inc., L. A.

5:30 p. m.—Theron Bennett's Hollywood Foot-lifters
6 p. m.—KFI nightly doings
6:15 p. m.—KFI radio travel guide
6:30 p. m.—Theron Bennett's Hollywood Foot-lifters
6:45 p. m.—KFI radiatorial period
7 p. m.—Duncan Sisters and Company from “Topsy and Eva”
8 p. m.—KFI drama hour
9 p. m.—Leslie Adams, whistler
10 p. m.—Patrick-Marsh Orchestra; Betty Patrick, soloist

232 Meters **KFON** 500 Watts
1280 Kilocycles

Nichols & Warinner, Inc., Long Beach, Calif.

11:30 to 12 p. m.—Press-Telegram early news
12 to 12:30 p. m.—Prizma hour
2:30 to 4 p. m.—Municipal band concert
4 to 4:30 p. m.—Press-Telegram late news
5 to 6 p. m.—Dinner hour program
6 to 6:20 p. m.—Organ recital from State Theater
6:20 to 7 p. m.—Dinner hour program
7 to 7:30 p. m.—Calif. College of Commerce Psychology Lesson, Dick Carlson
7:30 to 8 p. m.—Municipal band concert
8 to 8:15 p. m.—Band box program
8:15 to 9 p. m.—Municipal band concert
9 to 10 p. m.—Musical program
10 to 11 p. m.—KFON concert orchestra and radio stars

226 Meters **KFQZ** 250 Watts
1330 Kilocycles

Taft Radio Broadcasting Co., Hollywood

12 to 1 p. m.—L. A. merchants' hour with Office Boy and Hazel McCauley
6 to 7 p. m.—Chico De Verdi's California String Trio and Frank Barry, tenor
8 to 9 p. m.—Canyon Garage courtesy program
9 to 10 p. m.—Program arranged by C. Harold Ramey with his Harmony Hounds, Billie Henderson and others
10 to 11 p. m.—Los Angeles Railway Hawaiian Quintet

Thursday Programs—Continued

302.8 Meters **KTAB** 1000 Watts
990 Kilocycles

The Associated Broadcasters, Oakland, Cal.

8:30 to 9 a. m.—Prayer service by Rev. Geo. W. Phillips
9 to 9:30 a. m.—Shopping and women's hour, talks on “Women in Banking,” Jean Hobbs; Interior Decoration for the Home” and recipes
5:45 to 6:15 p. m.—Lecture hour, “Keeping Well”
7 to 7:30 p. m.—Shopping hour
8 to 10 p. m.—Studio program
KTAB Quartet, Laura Broderick, soprano; Mary Groom Richards, alto; Gwynfi Jones, tenor; E. Harold Dana, baritone
Organ recital, Ida M. Fording—Federlein
Grand Choeur Militaire..... Diggle
Willows.....
Talk, S. N. Dancey, “How the Average Citizen Does His Thinking”
KTAB Quartet
Violin solos, Millard Martin—Serradell
Minuet..... Paderewski-Kreisler
La Golondrina..... Bon Blon
Serenade d'Amour.....
Organ recital, Ida M. Fording—Macbeth
Intermezzo..... Schubert
March in D.....
KTAB Quartet
Violin solos, Millard Martin—Nevin
The Rosary..... Grieg
To Spring.....
Moment Musical..... Schubert
KTAB Quartet

306 Meters **KTCL** 1000 Watts
975 Kilocycles

American Radio Telephone Co., Seattle, Wn.

9:30 to 9:40 a. m.—Morning Inspirational services
9:40 to 10:15 p. m.—Road bulletins, Remick's Song Shop, Juanita's shopping tour, weather report
12:15 p. m.—Young Men's Business Club weekly luncheon
8:15 to 8:45 p. m.—Puget Mill Boys
8:45 to 9 p. m.—Sportsmen's news digest

252 Meters **KFWB** 500 Watts
1190 Kilocycles

Warner Brothers, Hollywood, California

6 to 7 p. m.—Pontiac Six dinner hour
8 to 8:10 p. m.—News items
8:10 to 8:40 p. m.—Program featuring June Parker, blues singer; Dan Gridley, tenor; McGavin Bros. Doughboys
8:40 to 9:10 p. m.—Program featuring June Parker, blues singer; Dan Gridley, tenor; Bill Hatch and his Orchestra
9:10 to 10:10 p. m.—Program featuring Raquel Nieto, coloratura soprano; Peggy Mathews, blues singer; The Chapman Trio; The Chapman's Famous Ice Cream Orchestra
10:10 to 11 p. m.—News items; Warner Bros. frolic

250 Meters **KFWI** 500 Watts
1200 Kilocycles

Radio Entertainments, Inc., San Francisco

10 to 12 p. m.—Paul Kelli's Trovatore Orchestra playing at II Trovatore Restaurant. Intermissions by Al Sather and Gladys La Marr

428 Meters **KPO** 1000 Watts
700 Kilocycles

Hale Bros. & The Chronicle, San Francisco

7, 7:30, 8 a. m.—Daily dozen exercises given by Y. M. C. A.
10:30 a. m.—Ye Towne Cryer giving the U. S. weather forecast, market reports, amusement and general information
12 noon—Time signals and Scripture reading; weather forecast and market reports
12:30 to 1 p. m.—Clift Hotel Concert Orchestra, Sollie Heilbronner, director
1 to 2 p. m.—Rudy Seiger's Fairmont Hotel Orchestra
2:45 p. m.—Play by play of baseball game
4:30 to 5:30 p. m.—Palace Hotel Concert Orchestra, Cyrus Trobber, director
5:30 to 6:15 p. m.—Children's hour by Big Brother with stories from Book of Knowledge
6:15 to 6:30 p. m.—Ye Towne Cryer giving stock market quotations, baseball scores, market report, amusement and general information
6:30 to 7 p. m.—States Restaurant Orchestra, Waldemar Lind, director
7 to 7:30 p. m.—Rudy Seiger's Fairmont Hotel Orchestra
8 to 9 p. m.—Program of Russian music
Baritone solo, Alex Bankevitz—
Volga Boatman's Song—Russian Folk Song
Cornet solo, Victor Charney—
Polka, Short and Sweet—Short
Duet, Theodore Gorbachoff, Alex Bankevitz—
Sometime, Somewhere, Somehow
Pianologue, Gladys Tilton-Steele—
My Man
Cornet solo, Victor Charney—
Always—Berlin
Tenor solo, Theodore Gorbachoff—
Silence—Kashevaroff
Soprano solos, Claudia Carpyna—
Romance—Massenet
Group of Russian Folk Songs
Piano solo, Theodore Gorbachoff
Baritone solo, Alex Bankevitz—
Toreadors Song, “Carmen”—Bizet
Cornet solo, Victor Charney—
Waltz, Little Sweetheart—Menges
Duet, Gladys Tilton-Steele, Alex Bankevitz—
Dream of Love and You—Diszt
9 to 10 p. m.—Program by Kane's Hawaiians
10 to 11 p. m.—Mandarin Cafe Dance Orchestra, Lynn R. Pryor, director

337 Meters **KNX** 500 Watts
890 Kilocycles

L. A. Evening Express, Los Angeles, Calif.

7:30 a. m.—KNX morning gym
8 a. m.—Inspirational talk
8:55 a. m.—Time signal and birthday notices
9 a. m.—Radio shopping news
10 a. m.—Town Crier
10:30 a. m.—Kate Brew Vaughan, director of Household Economics Dept.
11 a. m.—Nature talk by Theodore Payne
12 noon—Leighton's Cafeteria Orchestra
1:30 p. m.—The book worm
2 p. m.—Paul D. Hugon, handwriting expert
4:55 p. m.—Market reports
5:30 p. m.—Leighton's Cafeteria Orchestra
6 p. m.—The Town Tattler
6:15 p. m.—W. F. Alder travelogue
6:30 p. m.—Atwater Kent Orchestra
7 to 11 p. m.—Feature program
11 p. m.—Hotel Ambassador; Ray West's Coconut Grove Orchestra

(Programs continued on next page)

Thursday Programs—Continued

275 Meters KFSG 500 Watts
 1090 Kilocycles
 Angelus Temple, Los Angeles, California
 10:30 to 11:30 a. m.—Sunshine hour
 11:30 to 12:30 p. m.—Noonday musicale
 2:30 to 3:30 p. m.—Gray studio program by Alhambra branch, message by Evangelist Britton
 3:30 to 4:30 p. m.—Vesper hour; organ recital by B. Earnest Ballard
 7:30 to 9:15 p. m.—Water baptismal service by Aimee Semple McPherson, assisted by Mother Kennedy and workers; M. Daisy Thompson, soprano
 9:15 to 10 p. m.—Gray studio program
 10 to 11 p. m.—Organ recital by Esther Fricke Greene, assisted by Kathryn Thompson and Lewis D'Ippollitto, saxophonists

238 Meters KMTR 500 Watts
 1260 Kilocycles
 K. M. Turner Corp., Hollywood, California
 9:30 a. m.—Sylvia, the blind cook
 10:30 a. m.—Willis Martin, D.D., minister of First Methodist Church, Hollywood
 5 p. m.—Home hour, conducted by Mammy Simmons; continuity program
 6 to 7 p. m.—Press agent hour with musical entertainers and business announcements
 7 to 8 p. m.—Mme. Alene's fashion talks
 8 p. m.—KMTR Concert Orchestra, Loren Powell, director
 9 p. m.—Miller's Lafayette Cafe Dance Orchestra and Entertainers

316 Meters KPSN 1000 Watts
 950 Kilocycles
 The Star-News, Pasadena, California
 6 to 6:15 p. m.—Dinner time news reports
 8 to 9 p. m.—Musical program arranged by the Pasadena Chamber of Commerce

300 Meters KSL 1000 Watts
 1000 Kilocycles
 Cope and Johnson, Salt Lake City, Utah
 6:30 a. m.—Setting up exercises
 6:45 a. m.—Inspirational period
 7 a. m.—Setting up exercises
 7:15 a. m.—Cheerio; daily strength
 6:15 p. m.—Weather, livestock, butter, egg and vegetable reports; mining quotations; farm flashes
 6:30 p. m.—Program by S. L. Chamber of Commerce
 7 p. m.—Studio program

246 Meters KFSD 500 Watts
 1220 Kilocycles
 The Air Fan Corporation, San Diego, Calif.
 12 to 1 p. m.—KFSD String Trio
 1 to 1:30 p. m.—Harvey Ball and his U. S. Grant Hotel Dance Orchestra
 6:15 to 6:30 p. m.—Ye Towne Topics
 6:30 to 7 p. m.—Musical amusement review
 7 to 8 p. m.—Studio program
 8 to 9 p. m.—Program featuring George Beach, baritone; E. P. James String Quartet
 9 to 10 p. m.—Woods Harmony Five Orchestra
 10 to 11 p. m.—Harvey Ball and his U. S. Grant Hotel Dance Orchestra

405 Meters KHJ 500 Watts
 740 Kilocycles
 Los Angeles Times, Los Angeles, California
 12:30 to 1:30 p. m.—News items; program including the Los Angeles Railway Hawaiian Quintet
 6:30 to 7:30 p. m.—Childrens hour
 7:30 p. m.—Scripture reading
 7:40 p. m.—Dr. Philip M. Lovell will talk on "Care of the Body"
 8 to 10 p. m.—News items; studio program
 10 to 11 p. m.—Heffner's Sunnyland Seven

491 Meters KGW 250 Watts
 610 Kilocycles
 The Morning Oregonian, Portland, Oregon
 10 to 11:30 a. m.—Town crier, music, weather report, household helps by Jeannette Putman Cramer, news items and shopping guide
 12:30 to 1:30 p. m.—Concert program
 6 to 7 p. m.—Dinner concert; baseball scores
 7:30 to 7:45 p. m.—Weather, police and market reports; news items and sporting results
 7:45 to 8 p. m.—Lecture by Catholic Truth Society
 8:20 to 10 p. m.—Vaudeville program featuring Yellow Kids, Ebony and Ivory, Four Davidson Bakers, Brice Mortgage 5½ Percenters and Tommy Luke's Flower Girls
 10 to 12 p. m.—Dance music by Herb Wiedoef's Cinderella Roof Orchestra

211 Meters KFWO 250 Watts
 1420 Kilocycles
 Major Lawrence Mott, Avalon, California
 6 to 6:30 p. m.—Chimes
 6:30 to 7:30 p. m.—St. Catherine Orchestra
 7:30 to 9 p. m.—Band concert

508 Meters KLX 500 Watts
 590 Kilocycles
 Oakland Tribune, Oakland, California
 3 p. m.—Baseball
 7 to 7:30 p. m.—News broadcast

326 Meters KFWM 250 Watts
 920 Kilocycles
 Oakland Educational Society, Oakland, Cal.
 8 to 10 p. m.—Program courtesy Fannie Johnson
 Piano solos, Marie Elizabeth Stanton—
 Valse.....Durand
 Solfegietto.....Bach
 Soprano solos, Vera B. Palmer—
 Sleep On.....Scuderi
 Cradle Song.....Brahms
 Absent.....Metcalfe
 Violin solos, Annette Sutt—
 Souvenir De Wieniawski.....Haesche
 Gypsy Dance.....Ernst
 Spanish Dance.....Rehfeld
 Review of International Sunday School lesson by Robert Craig
 Vocal solos, Amy Stanton—
 Who Knows.....Ball
 Mighty Lak a Rose.....Nevin
 Its Only a Tiny Garden.....Wood
 Instrumental selections by A. Sperry, cornetist; Annette Sutt, violinist; Valliere Sperry, saxophonist; Fannie Johnson, pianist
 Educational talk, C. R. Little—
 "The World's Largest Rivers"
 Baritone solos, Albin Saari—
 Systunnelma, Finnish composition
 Thora.....Adams
 At Eventime.....Grey

Thursday Programs—Continued

268 Meters KFRC 500 Watts
 1120 Kilocycles
 City of Paris Dry Goods Co., San Francisco
 5:30 to 6:30 p. m.—Mac and his gang
 6:30 p. m.—The stage and screen; police reports
 6:30 to 7 p. m.—Harry Rose in "30 Minutes Before the Mike"
 7 to 7:30 p. m.—Goodfellows ad period
 8 to 8:30 p. m.—Popular program
 8:30 to 10 p. m.—Dance music from Balconades Ballroom. Intermissions by Carl Winge and Rod Smith

394.5 Meters KHQ 1000 Watts
 760 Kilocycles
 Louis Wasmer, Inc., Spokane, Washington
 2 to 3 p. m.—Radio Trades Assn. program
 6 to 7 p. m.—Davenport Hotel Orchestra
 9 to 10 p. m.—Stewart-Warner program
 10 p. m.—Time signal

436 Meters CNRC 1000 Watts
 690 Kilocycles
 Canadian National Railways, Calgary, Alta.
 6 p. m.—Bedtime story by Aunt Mary
 8 p. m.—Studio program by Canadian National Railways' Little Symphony Orchestra, under direction Gladys Webb Foster

454 Meters KFOA 1000 Watts
 660 Kilocycles
 Rhodes Department Store, Seattle, Wash.
 11:10 to 11:15 a. m.—Market quotations
 12:30 to 1:30 p. m.—Luncheon program
 4:15 to 5 p. m.—The Time "afternoon at home"
 5 to 5:15 p. m.—Mary Gordon reads the children a story
 6:25 to 6:45 p. m.—Sports and amusement revue

333 Meters KQW 500 Watts
 900 Kilocycles
 First Baptist Church, San Jose, California
 9:30 to 10:30 a. m.—Shopping guide
 6:30 to 6:50 p. m.—Farm flashes
 6:50 to 7 p. m.—Sperry Flour home service talk
 7 to 8 p. m.—California Farm Bureau evening radio news, weather, mail bag, farm topics and editorial talks

226 Meters KFOB 500 Watts
 1330 Kilocycles
 KFOB Incorporated, Burlingame, California
 8 to 8:20 p. m.—Children's book hour, Mary MacMurtrie
 8:20 to 9:30 p. m.—Concert program given by Maud Howell and Chas. J. Faso; dance music

256 Meters KFUS 500 Watts
 1170 Kilocycles
 The Gospel Radio, Oakland, California
 6:30 p. m.—Children's Bible story hour
 6:45 p. m.—Bible reading, modern translation
 7 p. m.—KFUS Gospel radio vesper service, Mrs. W. L. Garrard leading; special music and brief message

256 Meters KRE 1000 Watts
 1170 Kilocycles
 The Berkeley Gazette, Berkeley, California
 11:15 a. m.—Physical exercises for women by Dorothy Barron
 5:30 p. m.—News items
 8 to 10 p. m.—Studio program under direction of Harry Curry

384 Meters KJR 1000 Watts
 780 Kilocycles
 N. W. Radio Service Co., Seattle, Wash.
 11:30 to 12 p. m.—Talk, "What to Prepare for Tonight's Dinner," Prudence Penny; produce market reports
 12 noon—Time signals
 5:40 to 6 p. m.—Stock quotations
 6 to 6:10 p. m.—Time signals, baseball scores, weather reports and the Box Office
 8:30 to 10 p. m.—Puget Sound Savings & Loan Ass'n program
 10 p. m.—Time signals
 10 to 10:30 p. m.—Benjamin Franklin Electric Co. program
 10:30 to 12 p. m.—Weekly meeting of the "Keep Joy Radiating Order of Bats"

207 Meters KGTT 500 Watts
 1450 Kilocycles
 Glad Tidings Temple, San Francisco, Calif.
 12:15 to 12:30 p. m.—Daily Scripture reading

220 Meters KJBS 5 Watts
 1360 Kilocycles
 Julius Brunton & Sons Co., San Francisco
 9 to 11:30 a. m.—Vocal, instrumental program
 2 to 4 p. m.—Vocal and instrumental program

Another QUALITY Service
 For All You Bremer Tully Fans

We guarantee distance through local stations any time of year in any location on any B-T 6 that we build, rebuild, or service to our ideas.

The above in addition to our regular repair service of which you no doubt are familiar. If you have not availed yourself of this service, may we suggest that you do so and secure the full results you have a right to receive on your radio set?

QUALITY RADIO SHOP

FRESHMAN DISTRIBUTORS

Phone Garfield 1076
 86 FOURTH STREET

Near Mission Street

Open Evenings Until 9
 SAN FRANCISCO

(PATENT PENDING)

SCHEDULES FOR FRIDAY

Pacific Time

Pacific Coast Stations

August 6, 1926

Corrected Weekly

a.m.	Central Cal.	Southern Cal.	Pacific N. W.
9:00-9:30	KJBS KTAB		
9:30-10:00	KJBS KQW		KTCL
10:00-10:30	KJBS KFUS		KFOA KGW
10:30-11:00	KFUS KPO KJBS KFSG KNX		KFOA KGW KFWV
11:00-11:30	KRE KPO KJBS KGO	KFSG	KGW
11:30-12:00	KGO	KFSG KFON	CJCA KJR
12:00-12:30	KGO KPO KGTT	KFSG KNX KFON KFQZ KFSD	
12:30-1:00	KPO KGO	KFWO KHJ KNX KFQZ KFSD	KFOA KGW KFWV
1:00-1:30	KPO KFWI	KFWO KHJ KFSD	KFOA KGW KFWV
1:30-2:00	KPO KFWI	KNX	
2:00-2:30	KFWM KGO KJBS	KNX KTBI	KGW
2:30-3:00	KPO KGO KFWM KJBS	KNX KFON KTBI KFSG	KGW
3:00-3:30	KLX KPO KGTT KJBS	KFON KFSG	KJR
3:30-4:00	KPO KGTT KJBS	KFON KFSG	KJR KFWV
4:00-4:30	KPO	KFON KNX KFSG	KFEC KFOA
4:30-5:00	KPO		KFOA KFWV
5:00-5:30	KPO	KMTR KFON	KFWV
5:30-6:00	KGO KPO KRE	KMTR KFI KNX KFON	
6:00-6:30	KGO KZM KPO	KFI KMTR KNX KFON KFSD KPSN KFQZ KFWO KFWB	KFOA KHQ KFWV KGW
6:30-7:00	KPO KGO KFRK KQW KZM KFWI	KHJ KNX KFI KFQZ KFWO KFON KFSD KTBI KMTR KFWB	KMO CNRE KGW KFOA KHQ KFWV
7:00-7:30	KFRK KPO KQW KTAB KLX KGO KFWI	KFWO KFSD KFWB KHJ KNX KTBI KMTR KFI KFON	KFOA KOWW KFWV KHQ
7:30-8:00	KQW	KFI KFSG KFWO KNX KMTR KFWB KTBI KFON KMJ KFSD KHJ	KFOA KGW CFCT CNRE CNRV KFWV KHQ
8:00-8:30	KLX KFRK KPO KGTT KFUS KTAB KFWI	KFWB KNRC KTBI KFWO KFSG KFON KFI KHJ KNX KFQZ KMTR KMJ KFSD	KOIN CFCT KFOA CNRE CNRV KGW KOWW KFWV
8:30-9:00	KLX KPO KFRK KGTT KFUS KTAB KFWI	KMTR KTBI KFWO KFON KNX KMJ KFWB KNRC KFSD KFI KFSG KHJ KFQZ	KFOA CKCD KGW KOIN KOWW KJR CFPCN KFWV CNRE CFCT
9:00-9:30	KLX KPO KFRK KGTT KRE KTAB KFWI	KFI KHJ KMJ KFSD KNX KFWB KMTR KNRC KFON KFQZ KFSG	KMO CFCT CNRV KFOA KJR CFPCN KOIN KHQ KOWW KTCL KFWV
9:30-10:00	KGTT KTAB KPO KLX KFRK KRE KFWI	KFI KHJ KMJ KFSD KNX KFWB KMTR KNRC KFON KFQZ	KFOA KMO CFPCN KJR CNRV KTCL KOWW KOIN KFWV KHQ
10:00-10:30	KPO KLX KRE KFWI	KFI KNX KFWB KFON KFQZ KFSD	CNRV KOWW CFPCN
10:30-11:00	KPO KRE KFWI	KFI KNX KFWB KFON KFQZ KFSD	KFOA KGW KOWW CNRV
11:00-11:30	KRE KFWI	KNX KFON	KGW CNRV KOWW KFOA
11:30-12:00	KRE KFWI	KNX KFON	KGW KOWW KFOA CNRV

STATION DIRECTORY

Call	Meters	Owner and Location	Power
UFCN	435	W. W. Grant, Calgary	3000
CFCT	330	Geo. W. Deaville, Victoria	500
CJCA	517	Journal, Edmonton, Canada	5000
CNRE	517	Nat. Rys., Edmonton, Canada	5000
CNRY	291	Nat. Rys., Vancouver, Canada	500
KFEC	248	Meier & Frank Co., Portland	50
KFI	467	Barl C. Anthony, Inc., L. A.	4000
KFOA	454	Rhodes Co., Seattle, Wash.	1000
KFON	232	Echophone Radio, Long Beach	500
KFQZ	226	Taft Radio, Hollywood, Cal.	50
KFRK	268	City of Paris D. G. Co., S. F.	50
KFSD	246	Air Fan Corp., San Diego, Cal.	500
KFSG	275	Angelus Temple, Los Angeles	500
KFUS	256	Gospel Radio, Oakland, Cal.	50
KFWB	252	Warner Bros., Hollywood, Cal.	500
KFWI	250	Radio Entertainers, Inc., S.F.	500
KFWM	326	Oakland Educational Society	250
KFWO	211	Lawrence Mott, Avalon, Cal.	250
KFWV	213	Sovereign Hotel, Portland, Ore.	50
KGO	361	Gen. Elec. Co., Oakland, Cal.	4000
KGTT	207	Glad Tidings Temple, S. F.	50
KGW	491	The Oregonian, Portland, Ore.	500
KHJ	405	The Times, Los Angeles, Cal.	500
KHQ	394	L. Wasmer, Spokane	1000
KJBS	220	Julius Brunton & Sons, S. F.	5
KJR	384	N. W. Radio Service, Seattle	1000
KLX	508	Tribune, Oakland, Cal.	500
KMJ	234	The Fresno Bee, Fresno, Cal.	50
KMO	250	Love Elec. Co., Tacoma, Wn.	100
KMTR	238	K. M. Turner, Hollywood, Cal.	500
KNRC	208	Kierulff & Ravenscroft, L. A.	250
KNX	337	L. A. Express, Hollywood	500
KOIN	319	H. B. Read, Portland, Ore.	1000
KOWW	256	F. A. Moore, Walla Walla, Wn.	500
KPO	428	Hale Bros. & Chronicle, S. F.	1000
KPSN	316	The Star-News, Pasadena	1000
KQW	333	1st Baptist Church, San Jose	500
KRE	256	The Gazette, Berkeley, Cal.	100
KTAB	303	Associated Broadcasters, Oak.	1000
KTBI	294	Bible Institute, Los Angeles	750
KTCL	306	Am. Radio Tel. Co., Seattle	1000
KZM	240	West. Radio Inst., Oakland	50

NEW SHORT WAVE RECEIVER

Special receiver with wave-length range from 9 to 150 meters, with extra coils to cover broadcast band. Has two stages of audio with volume control, S. L. F. condensers, Vernier dials, and is complete with selected tubes and calibration charts for all coils.

Price \$64.00

G. M. BEST

1460 Grand Ave. Piedmont, Cal.

(PATENT PENDING)

SCHEDULES FOR FRIDAY

Pacific Time

Inland Stations

August 6, 1926

Corrected Weekly

STATION DIRECTORY

a.m.	Inland
7:00-7:30	KSL
7:30-8:00	KYW
8:00-8:30	KYW
8:30-9:00	WFAA
9:00-9:30	KSL
9:30-10:00	KSL
10:00-10:30	KSL
10:30-11:00	WFAA KTHS
11:00-11:30	KOA
11:30-12:00	KOA
12:00-12:30	WHB
12:30-1:00	WHB WFAA
1:00-1:30	WOC
1:30-2:00	WDAF WFAA KDYL
2:00-2:30	KDYL WOC
2:30-3:00	WFAA KDYL WOC KOA
3:00-3:30	WSB KDYL KOA
3:30-4:00	KFKX KFAB KDYL KOA
4:00-4:30	WOC KFAB KFKX KDYL
4:30-5:00	WDAF WDAW WOC KFKX
5:00-5:30	WGY KDKA
5:30-6:00	WHB KDYL KYW WLS WQJ KOA KSL
6:00-6:30	WDAF KDYL WSB WOC KYW WLS WBS WSM WMAQ WSB WOC WLS KYW WEAR WENR WGY KOA KSL WJZ CNRT WJZ
6:30-7:00	WMAQ WGN WGY KSL WCO KDKA WOS WDAF WSB WOC WLS KYW WEAR KOA WJZ CNRT WENR WHAD WFAA KDYL KFAB
7:00-7:30	WENR WJZ WOO WCAP WBS WJZ WGN CNRT WFAA WEEI KTHS WEAR KMOX CYL KOA WMAQ WHAD WJAZ KSD CZE WJZ WEBH WDAF WCO WGR KYW WCAU WJR WLS WOS WEAF KSL WOC KFKX WJAD WAHG KFAB WCX
7:30-8:00	KTHS KFKX WMAQ KYW WGR WEAR WJAD WLS WOS WEBH WJZ WJR WHT WCO WOC CYL KOA WJZ WJAZ KMOX WHAG WJZ WOO WCAP WEEI WBS WEAF KSL CNRT WENR WCAU WHAD KFAB WGN KSD WOAQ
8:00-8:30	WBAP KOA WJAZ WHT WOK WTAM KSL WQJ WCO WLS WEAF WJZ WLB KTHS KFKX WMAQ KYW WGR KSD WSM CNRT WJZ WCAP WBCN WOS WAHG WOK KFAB WOC KFWA KMOX
8:30-9:00	WOAW WCAP KOA WEAF WCO WJAZ KFKX WMAQ WLB CNRT WBCN WGR KYW WAHG WSM KFWA KMOX WTAM WJZ WOK WOS WHT KSL WQJ WLS KSD
9:00-9:30	KYW WSB WEBH WQJ KOIL WHT WOAW KFUR WBCN WLB WOK KMOX WJAZ KSD KFWA
9:30-10:00	KYW WQJ KFUR WEBH WOK WOAW WBCN KOIL WSB WLB WHT KMOX WJAZ KSD KFWA
10:00-10:30	WDAF KFUR WEBH WENR WQJ KYW WOK
10:30-11:00	WENR WQJ WDAF KFUR WEBH
11:00-11:30	KYW WENR
11:30-12:00	KYW WENR

STATION DIRECTORY

Call	Meters	Owner and Location	Power
CNRT	357	Nat. Rys., Toronto, Canada	2000
CYL	480	El Universal, Mexico City	500
CZE	350	Dept. of Educ., Mexico City	1000
KDKA	309	Westinghouse E., Pittsburgh	10,000
KDYL	246	Neb. Buick Auto Co., Salt Lake	50
KFAB	341	Neb. Buick Auto Co., Lincoln	1000
KFKX	288	Westinghouse, Hastings, Neb.	5000
KFUR	224	Ogden, Utah, Peery's Bldg.	500
KFWA	261	Browning Bros., Ogden, Utah	500
KMOX	280	Voice of St. Louis, St. Louis	500
KOA	322	General Elec. Co., Denver	5000
KOIL	278	Mona Motor Oil, Coun. Bl., Iowa	500
KSD	545	The Post-Dispatch, St. Louis	500
KSL	300	Cope & Johnson, Salt Lake	1000
KYW	536	Westinghouse Elec., Chicago	3500
WAHG	316	A. H. Grebe, Rich. Hill, N. Y.	1000
WBCN	266	Southtown Econ. Sta., Chicago	500
WBZ	333	West Elec., Springfield, Mass.	2000
WCAP	469	C. & P. Tel. Co., Washington	500
WCAU	278	Hotel Pennsylvania, Phila.	500
WCCO	416	Wash.-Crosby, Minneapolis	5000
WDAF	366	The Kansas City Star	500
WEAF	492	Am. T. & T. Co., N. Y.	5000
WEAR	389	Goodyear Tire & Rubber Co.	1000
WEEI	349	Edison Elec. Co., Boston	500
WENR	266	All Am. Radio Corp., Chicago	500
WFAA	476	Dallas News, Dallas, Texas	500
WGN	303	Chicago Tribune, Chicago	1000
WGR	319	Federal Radio Corp., Buffalo	750
WGY	380	Gen. Elec. Co., Schenectady	5000
WHAD	275	Marquette Journal, Milwaukee	500
WHB	366	Sweeney Auto Sch., K. C., Mo.	500
WHT	400	Hotel Radiophone Corp., Chicago	3500
WJAD	353	Barton Mfg. Co., Waco, Tex.	500
WJAZ	330	Zenith Radio Corp., Chicago	500
WJR	517	Jewett Radio, Pontiac, Mich.	5000
WJZ	405	R. C. A., N. Y. City	1000
WJZ	455	R. C. A., N. Y. City	40,000
WLB	303	Liberty Weekly, Elgin, Ill.	4000
WLS	345	Sears, Roebuck, Chicago	5000
WMAQ	448	Chicago Daily News	1000
WOAW	526	W. O. W., Omaha, Neb.	1000
WOC	484	Palmer Sch., Davenport, Ia.	5000
WOK	217	Neutrowound, Homewood, Ill.	5000
WOO	508	Wanamaker's, Philadelphia	500
WOS	441	St. Mar. B. Jefferson City, Mo.	500
WQJ	448	Cal. Bak. Powder Co., Chicago	500
WSB	428	The Journal, Atlanta, Ga.	1000
WSM	283	Nat. Ins. Co., Nashville, Tenn.	500

Genuine Value
MIRACLE No. 2
SUPER-POWERFUL AND SELECTIVE
CRYSTAL SET

APPEARANCE—PERFORMANCE
A 10-DAY TRIAL

Good Material and Workmanship
Factory Prices
No. 2, \$14.50; No. 1, \$12.75
Mail Orders Received
Demonstrations Daily

Manufactured and Sold Exclusively by
UNCLE AL'S RADIO SHOP
2017 27th Avenue Oakland
Phone Fruitvale 6663
SAN FRANCISCO BRANCH
F. C. KEEN 834 Greenwich Street

PROGRAMS FOR FRIDAY

August 6, 1926



Cowell Dein
KFWI—1 p.m.



Eva Garcia
KTAB—8 p.m.



Bruce Cameron
KFRG—9 p.m.



Peggy MacDonald
KFWI—10 p.m.

361 Meters KGO 4000 Watts
830 Kilocycles

General Electric Company, Oakland, Calif.
10:45 to 11:10 a. m.—Literary hour, Wilda Wilson Church
11:10 a. m.—Prudence Penny, homemaking talk
11:30 a. m. to 1 p. m.—Luncheon concert
12 noon—Time signal
12:30 p. m.—Weather report
1:30 p. m.—Stock and weather reports
2 to 3 p. m.—Knickerbocker Trio presented by Listenwaller & Gough and The Magnavox Co.
5:30 to 6 p. m.—Esther Wood Schneider, KGO Radio Girls
6 to 6:55 p. m.—Concert by Bem's Little Symphony Orchestra, playing in Drury Lane, Hotel Whitcomb, San Francisco
6:55 p. m.—News items, weather report, baseball scores, S.F. produce, grain, cotton and metals, stock reports

232 Meters KFON 500 Watts
1280 Kilocycles

Nichols & Warinner, Inc., Long Beach, Calif.
11:30 to 12 p. m.—Press-Telegram early news
12 to 12:30 p. m.—Prizma hour
2:30 to 4 p. m.—Municipal band concert
4 to 4:30 p. m.—Press-Telegram late news
5 to 6 p. m.—Dinner hour program
6 to 6:20 p. m.—Organ recital from State Theater
6:20 to 7 p. m.—Dinner hour program
7 to 8 p. m.—Band box program
8 to 9 p. m.—Press-Telegram musical program
9 to 9:15 p. m.—Seaboard Bond & Mortgage Company program
9:15 to 10:15 p. m.—Program direction Homar Bodum, featuring Concert Orchestra and soloists
10:15 to 12 p. m.—Elks frolic, presented by Elks Lodge No. 888, direction Jas. McGarrigle

211 Meters KFWO 250 Watts
1420 Kilocycles

Major Lawrence Mott, Avalon, California
12:30 to 1:30 p. m.—St. Catherine Orchestra
6 to 6:30 p. m.—Chimes
6:30 to 7:30 p. m.—St. Catherine Orchestra
7:30 to 9 p. m.—Band concert

467 Meters KFI 4000 Watts
640 Kilocycles

Copyright 1926, E. C. Anthony, Inc., L. A.
5:30 p. m.—Eugene Biscailuz
6 p. m.—KFI nightly doings
6:15 p. m.—KFI radio travel guide
6:30 p. m.—Edna Cook and Billie Henderson
6:45 p. m.—Burr McIntosh, "Cheerful Philosopher"
7 p. m.—Anita Holt, violinist
7:30 p. m.—Felipe Delgado; Media Hora Espanola
8 p. m.—Aeolian organ recital, Dan L. MacFarland at the console
9 p. m.—Pat O'Neal, baritone; Gray T. Samson
10 p. m.—Packard ballad hour, Tom McLaughlin, Leslie Adams, Paul Roberts, Emma Kimmel, Lou Parker

226 Meters KFQZ 250 Watts
1330 Kilocycles

Taft Radio Broadcasting Co., Hollywood
12 to 1 p. m.—L. A. merchants' hour with Office Boy and Hazel McCauley
6 to 7 p. m.—Chico De Verdi's California String Trio and Frank Barry, tenor
8 to 9 p. m.—Semi-classical hour with Helen Boyd, Gerald McCreary, Ned Francis and Dulse Delano
9 to 10 p. m.—Program featuring Ed Pose, Eugenia Whisenaut and others
10 to 11 p. m.—Eddie Miller's Dixie Boys with Ruth Michaelson, soloist

294 Meters KTBI 750 Watts
1020 Kilocycles

The Bible Institute, Los Angeles, California
8:30 to 9 a. m.—Devotional service, Rev. J. A. Pieters, speaker
2 to 3 p. m.—Inspirational hour, Rev. S. W. Cage, speaker
6:15 to 7 p. m.—Aunt Martha's children's program
7 to 8 p. m.—Exposition of International Sunday School lesson by Rev. John Hubbard
8 to 9 p. m.—Dett Concert Company under the management of Charles B. Boston will give musical program

Friday Programs—Continued

428 Meters KPO 1000 Watts
700 Kilocycles

Hale Bros. & The Chronicle, San Francisco
7, 7:30, 8 a. m.—Daily dozen exercises given by Y. M. C. A.
10:30 a. m.—Ye Towne Cryer giving the U. S. weather forecast, market reports, amusement and general information
10:35 a. m.—Style talk and notes from "Breath of the Avenue" by Mimon of The Chronicle
12 noon—Time signals and Scripture reading; weather and market report
12:45 p. m.—Talk from Commonwealth Club luncheon at Palace Hotel
1:30 to 2 p. m.—Rudy Seiger's Fairmont Hotel Orchestra
2:45 p. m.—Play by play of baseball game
4:30 to 5:30 p. m.—Palace Hotel Concert Orchestra, Cyrus Trobbe, director
5:30 to 6:15 p. m.—Children's hour by Big Brother with stories from Book of Knowledge
6:15 to 6:30 p. m.—Ye Towne Cryer giving stock market quotations, baseball scores, market reports, amusement and general information
6:30 to 7 p. m.—States Restaurant Orchestra, Waldemar Lind, director
7 to 7:10 p. m.—Sport-on-the-Air by Harry B. Smith, Sporting Editor of The Chronicle
7:10 to 7:20 p. m.—Business and investment talk
7:20 to 7:30 p. m.—Chamber of Commerce Talk on "Industrial San Francisco"
8 to 9 p. m.—Cliff Hotel Dance Orchestra, Herb Meyerinck, director
9 to 10 p. m.—Palace Hotel Rose Room Dance Orchestra, Gene James, director
9:10 to 9:20 p. m.—Book review by Harry A. Small of The Chronicle
10 to 11 p. m.—States Restaurant Orchestra, Waldemar Lind, director

246 Meters KFSD 500 Watts
1220 Kilocycles

The Air Fan Corporation, San Diego, Calif.
12 to 1 p. m.—KFSD Concert Orchestra
1 to 1:30 p. m.—Harvey Ball and his U. S. Grant Hotel Dance Orchestra
6:15 to 6:30 p. m.—Ye Towne Topics
6:30 to 7 p. m.—Musical amusement review
7 to 8 p. m.—Earl Fegan's Orchestra with Vernon Bushway, tenor
8 to 9 p. m.—Pure Milk Dairy Co. program
9 to 10 p. m.—Studio program
10 to 11 p. m.—Harvey Ball and his U. S. Grant Hotel Dance Orchestra

454 Meters KFOA 1000 Watts
660 Kilocycles

Rhodes Department Store, Seattle, Wash.
10 to 10:30 a. m.—The home-maker, by Mary Gordon
10:30 to 10:45 a. m.—Health exercises for the housewife by Van
10:45 to 11:10 a. m.—Cheerio to the shut-ins
11:10 to 11:15 a. m.—Market quotations
12:30 to 1:30 p. m.—Luncheon program
4:15 to 5 p. m.—The Times "afternoon at home"
5:15 to 6:25 p. m.—Atwater Kent boys, Doug and Fred; children's program
6:25 to 6:45 p. m.—Sherman Clay and Company
8:15 to 8:30 p. m.—Book chat; weather report
8:30 to 10 p. m.—Times studio program
10:30 to 12 p. m.—Simultaneous broadcast Hoot Owls, KGW and KFOA

302.8 Meters KTAB 1000 Watts
990 Kilocycles

The Associated Broadcasters, Oakland, Cal.
8:30 to 9 a. m.—Prayer service by Rev. E. L. Spaulding
9 to 9:30 a. m.—Shopping hour
7 to 7:30 p. m.—Shopping hour
8 to 10 p. m.—Studio program
Trio, Grace Le Page, soprano; Arthur Garcia, violin; Eva Garcia, piano—
The Singer..... Maxwell
Morning..... Speaks
Baritone solos, Leo C. Shreve—
Sorter Miss You..... Smith
The Night Wind..... Burnnan-Ball
Piano solos, Eva Garcia—
Seville..... Albeniz
By the Brookside..... Stojowski
Allegro Appassionata..... Saint-Saens
Soprano solo, Grace Le Page—
Je suis Titania..... Thomas
'Cello solos, Dorothy Dukes Dimm—
Serenade..... Toselli
Melody..... La Forge
Baritone solos, Leo C. Shreve—
Lassie o' Mine..... Bowles-Walt
I'll Forget You..... Burns-Ball
Violin solos, Arthur Garcia—
Violin Concerto C Minor..... Bruch
Allegro Moderato
Andante
'Cello solos, Dorothy Dukes Dimm—
Bourree..... Handel
A Dream..... Faure
Trio—
O Cease Thy Singing Maiden Fair.....
..... Rachmaninoff
Dawn..... Weaver
'Cello solos, Dorothy Dukes Dimm
Baritone solos, Leo C. Shreve—
Lilly and the Rose..... Pollock
Dream of Love..... Taylor
If I Were King from "Patsy"

337 Meters KNX 500 Watts
890 Kilocycles

L. A. Evening Express, Los Angeles, Calif.
7:30 a. m.—KNX morning gym
8 a. m.—Inspirational talk
8:55 a. m.—Time signal and birthday notices
9 a. m.—Radio shopping news
10 a. m.—Town Crier
10:30 a. m.—Talk on "Proper Foods and How to Prepare Them," a Virginia Tappan talk
12 noon—Leighton's Cafeteria Orchestra
1 p. m.—The Village Gossip
1:30 p. m.—The book worm
2 p. m.—L. A. District Federation of Women's Clubs musical program
4 p. m.—Boy Scouts musical program
4:55 p. m.—Market reports
5:30 p. m.—Leighton's Cafeteria Orchestra
6 p. m.—The Town Tattler
6:15 p. m.—W. F. Alder travelogue
6:30 p. m.—Atwater Kent Orchestra
7 to 10 p. m.—Courtsey program
10 p. m.—Broadcasting the main event from Hollywood Legion Stadium
11 p. m.—Hotel Ambassador; Ray West's Coconut Grove Orchestra

508 Meters KLX 500 Watts
590 Kilocycles

Oakland Tribune, Oakland, California
3 p. m.—Baseball
7 to 7:30 p. m.—News broadcast
8 to 9:45 p. m.—Studio program courtesy of the Western Auto Supply Company
9:45 to 10:30 p. m.—Athens Athletic Club Orchestra
(Programs continued on next page)

Friday Programs—Continued

252 Meters **KFWB** 500 Watts
1190 Kilocycles

Warner Brothers, Hollywood, California
6 to 7 p. m.—Pontiac Six dinner hour
7 to 8 p. m.—Program featuring June Parker, blues singer; Julius H. Phillips, tenor; Art Pabst and his banjo; Ray Kellogg and Bill Hatch, violin and piano; The Chevy Chase Orchestra
8 to 8:10 p. m.—News items
8:10 to 9:10 p. m.—Program featuring Raquel Nieto, soprano; Esther White, popular songs; Edward Novis, baritone; The John Wright Orchestra
9:10 to 10:10 p. m.—Program featuring Esther White, popular songs; Edward Novis, baritone; Art Pabst and his banjo; Bill Hatch and his Orchestra
10:10 to 11 p. m.—News items; Warner Bros. frolic

326 Meters **KFWM** 250 Watts
920 Kilocycles

Oakland Educational Society, Oakland, Cal.
2 to 3 p. m.—Program courtesy Madam Beatrice Nishkian
Piano solos, Madam B. Nishkian—
Consolation.....Nishkian
Greetings to San Francisco.....Nishkian
Violin solos, Neva Equinian—
Traumerel.....Shuman
La Cinquantaine.....Marie
Educational talk, Mrs. George Hein
Piano solos, Madam B. Nishkian—
Sinistre.....Nishkian
Valse Orientale.....Nishkian
Violin solos, Neva Equinian—
Chanson Triste.....Tchaikowsky
Menuet in G.....Beethoven

306 Meters **KTCL** 1000 Watts
975 Kilocycles

American Radio Telephone Co., Seattle, Wn.
9:20 to 9:40 a. m.—Morning Inspirational services
9:40 to 10:15 a. m.—Road bulletins, Remick's Song Shop, Juanita's shopping tour, weather report
8:45 to 9 p. m.—Camper's news chat
9 to 10 p. m.—Program courtesy Western Auto Supply Company featuring Western Giant Cord Orchestra

275 Meters **KFSG** 500 Watts
1090 Kilocycles

Angelus Temple, Los Angeles, California
10:30 to 11:30 a. m.—Sunshine hour
11:30 to 12:30 p. m.—Noonday musicale
2:30 to 3:30 p. m.—Gray studio program
3:30 to 4:30 p. m.—Vesper hour; organ recital by Esther Fricke Greene
7:30 to 9:30 p. m.—Crusaders Rally by Aimee Semple McPherson

405 Meters **KHJ** 500 Watts
740 Kilocycles

Los Angeles Times, Los Angeles, California
12:30 to 1:30 p. m.—News items; program presenting the Los Angeles Railway Orchestra
6:30 to 7:30 p. m.—Children's program
7:30 p. m.—Scripture reading
8 to 10 p. m.—News items; studio program

250 Meters **KFWI** 500 Watts
1200 Kilocycles

Radio Entertainments, Inc., San Francisco
1 to 2 p. m.—Impromptu studio program with Cowell Dein
6:30 to 7:30 p. m.—Studio program
8 to 8:30 p. m.—Popular ballads with Ben Lipston
8:30 to 9 p. m.—Gaylord Wilshire lecture
9 to 10 p. m.—Bruce Cameron Singers
10 to 12 p. m.—Paul Kelli's Trovatore Orchestra playing at Il Trovatore Restaurant. Intermissions by Ben Bertram and Peggy McDonald

208 Meters **KNRC** 250 Watts
1440 Kilocycles

Kierulff & Ravenscroft, Los Angeles, Calif.
8 p. m.—Novelty program
9 to 10 p. m.—Lee Nash and his Country Boys

394.5 Meters **KHQ** 1000 Watts
760 Kilocycles

Louis Wasmer, Inc., Spokane, Washington
6 to 7 p. m.—Davenport Hotel Orchestra
7 to 8 p. m.—Universal Auto Co. program
9 to 10 p. m.—Tull & Gibbs studio program
10 p. m.—Time signal

491 Meters **KGW** 250 Watts
610 Kilocycles

The Morning Oregonian, Portland, Oregon
10 to 11:30 a. m.—Town crier, women's daily dozen, music, weather report, household helps by Jeannette Putman Cramer, shopping guide and news items
12:30 to 1:30 p. m.—Concert program
2 to 3 p. m.—Women's matinee, talks, lectures and music
6 to 7 p. m.—Dinner concert; baseball scores
7:30 to 7:45 p. m.—Weather, police and market reports; news items and sporting results
8 to 9 p. m.—Concert of vocal and instrumental music
10:30 to 12 p. m.—Weekly frolic of the Keep Growing Wiser Order of Hoot Owls

300 Meters **KSL** 1000 Watts
1000 Kilocycles

Cope and Johnson, Salt Lake City, Utah
6:30 a. m.—Setting up exercises
6:45 a. m.—Inspirational period
7 a. m.—Setting up exercises
7:15 p. m.—Cheerio; daily strength
9 a. m.—Instrumental trio and address on cooking problems
10 a. m.—Housekeeper's half hour
5:30 p. m.—Stories for the children by Uncle Ben
6:15 p. m.—Weather, livestock, butter, egg and vegetable reports; mining quotations; farm flashes
6:45 p. m.—Book review, T. Albert Hooper
7 p. m.—Program

256 Meters **KRE** 100 Watts
1170 Kilocycles

The Berkeley Gazette, Berkeley, California
11:15 a. m.—Physical exercises for women by Dorothy Barron
5:30 p. m.—News items
9 to 12 p. m.—Dance program by Bob Beal and his Hotel Claremont Orchestra, intermission solos by members of orchestra continuously during evening

Friday Programs—Continued

268 Meters **KFRC** 50 Watts
1120 Kilocycles

City of Paris Dry Goods Co., San Francisco
6:30 p. m.—The stage and screen; police reports
6:30 to 7:30 p. m.—Mac and his gang
8 to 9 p. m.—KFRC Little Symphony Orchestra, Frank Moss, director
9 to 10 p. m.—Studio program

291 Meters **CNRV** 5000 Watts
1030 Kilocycles

Canadian National Railways, Vancouver, B.C.
7:30 p. m.—Bedtime story, Aunt Ruby
8 p. m.—Talk prepared by Canadian Manufacturers' Association
9 p. m.—Studio program
10:30 p. m.—Cabaret Belmont Orchestra, playing direct from Rose Room, Hotel Belmont

220 Meters **KJBS** 5 Watts
1360 Kilocycles

Julius Brunton & Sons Co., San Francisco
9 to 11:30 a. m.—Vocal, instrumental program
2 to 4 p. m.—Vocal and instrumental program

333 Meters **KQW** 500 Watts
900 Kilocycles

First Baptist Church, San Jose, California
9:30 to 10:30 a. m.—Shopping guide
6:30 to 6:50 p. m.—Farm flashes
6:50 to 7 p. m.—Sperry Flour home service talk
7 to 8 p. m.—California Farm Bureau evening radio news, weather, mail bag, farm topics and editorial talks

256 Meters **KFUS** 50 Watts
1170 Kilocycles

The Gospel Radio, Oakland, California
10 a. m.—Hour of Christian ministry
8 p. m.—Studio program, health questions answered by Louis L. Sherman, M.D.

238 Meters **KMTR** 500 Watts
1260 Kilocycles

K. M. Turner Corp., Hollywood, California
5 p. m.—Home hour, conducted by Mammy Simmons; Peter Pan hour
6 p. m.—Press agent hour with Silver String Quintet and business announcements
7 p. m.—Gaylord Wilshire Lectures
7:30 p. m.—Prof. Alfred Cookman, president of L. A. Nature Club
8 p. m.—Producers' direct market; "Little Gem" programs
8:30 p. m.—Lenore Duncan's Ballad Ensemble
9:30 p. m.—Le Grande Trio

322 Meters **KOA** 5000 Watts
930 Kilocycles

General Electric Company, Denver, Colorado
5:30 p. m.—Dinner concert, Brown Palace String Orchestra, Howard Tillotson, director
6:30 p. m.—Preview of International Sunday School lesson, Rev. William O. Rogers
7 p. m.—Open-air concert, Denver Municipal Band, Henry E. Sachs, director

384 Meters **KJR** 1000 Watts
780 Kilocycles

N. W. Radio Service Co., Seattle, Wash.
11:30 to 12 p. m.—Talk, "What to Prepare for Tonight's Dinner," Prudence Penny; produce market reports
12 noon—Time signals
3 to 4 p. m.—Musical program by Puget Sound Trio; educational talk
5:40 to 6 p. m.—Stock quotations
6 to 6:10 p. m.—Time signals, baseball scores, weather reports and the Box Office
8:30 to 10 p. m.—Post Intelligencer program
10 p. m.—Time signals

207 Meters **KGTT** 50 Watts
1450 Kilocycles

Glad Tidings Temple, San Francisco, Calif.
12:15 to 12:30 p. m.—Daily Scripture reading
3 to 4 p. m.—Sunshine hour
8 to 10 p. m.—Studio program of sacred numbers

REPAIRING

All our repairing and testing is done by competent men, with modern apparatus. When a set is finished, it is as near right as it is possible to make it.

SERVICE

A phone call will bring a man able to put your set in its best working order. We are glad at any time to give any help or information you may need to keep your set working right, or about repairing or building a set.

BRING YOUR TUBES IN AND HAVE THEM TESTED—THIS SERVICE IS FREE

**AUTHORIZED SALES AND SERVICE
RADIOLA AND STEWART-WARNER**

We Are Open Every Evening from 8 to 10

Bakelite Cut and Engraved

A full line of the best parts obtainable
Precise Products Burgess Batteries Sangamo Condensers

MAIL ORDERS GIVEN SPECIAL ATTENTION

TUSTIN RADIO

428 Sutter Street, at Stockton Street

Phone Garfield 6972



(PATENT PENDING)

SCHEDULES FOR SATURDAY

Pacific Time

Pacific Coast Stations

August 7, 1926

Corrected Weekly

a.m.	Central Cal.	Southern Cal.	Pacific N. W.
9:00-9:30	KJBS KTAB		
9:30-10:00	KJBS KQW	KMTR	
10:00-10:30	KJBS KFUS KQW		KGW KFWY
10:30-11:00	KFUS KPO KJBS KFSG		KGW KFWY
11:00-11:30	KRE KGO KJBS KFSG		KFEC KGW KFOA
11:30-12:00	KGO	KFSG KFON	CJCA KFEC KJR
12:00-12:30	KGO KPO KGTT	KFSG KFON KNX KFQZ KFSD	CJCA
12:30-1:00	KGO KPO	KHJ KFWO KNX KFQZ KFSD	KGW KFWY
1:00-1:30	KPO	KMTR KFWO KHJ	KGW KFWY
1:30-2:00	KPO	KNX	
2:00-2:30	KJBS KGO		KHQ
2:30-3:00	KGO KPO KJBS	KFON	KHQ
3:00-3:30	KPO KLX KGO KJBS	KNX KFON	
3:30-4:00	KGO KPO KLX KJBS	KFON KFSG	KFWV
4:00-4:30	KPO KGO	KFSG KFON	KFEC KFOA
4:30-5:00	KPO KGO		KFEC KFOA KFWV
5:00-5:30	KPO KGO	KFON	KFWV
5:30-6:00	KFRC KRE	KFI KNX KFON	
6:00-6:30	KFRC KZM KPO	KFI KMTR KNX KFQZ KFON KFWB KFQZ KPSN	KHQ KFWV KGW
6:30-7:00	KFRC KZM KPO KQW	KHJ KFI KNX KFON KFQZ KFQZ KFWR	CJCA KGW KFOA KHQ KFWV
7:00-7:30	KLX KFRC KPO KTAB KQW	KFI KHJ KNX KFON KFQZ KFQZ KPSN	KOWW KFOA KFWV
7:30-8:00	KFRK	KFI KFON KFWO KNX KFSD KFSG	KFOA KFWV KSMR KHJ
8:00-8:30	KPO KRE KFOB KGO KFRC KFBK KFWM	KHJ KNX KFSD KFI KFWB KFON KMTR KNRC KPSN KSMR KFQZ KFWO KFSG	KFOA KOWW
8:30-9:00	KFRC KFOB KFBK KPO KGO KRE KFWM	KFI KHJ KFSD KNX KFQZ KPSN KFSG	CKCD KJR KFOA KOWW
9:00-9:30	KFWM KFBK KPO KGO KPO KRE KFRC	KFI KHJ KNX KFON KFQZ KFQZ KPSN	KFCN CKCD KJR KFOA KOWW CJCA
9:30-10:00	KFOB KFWM KGO KPO KRE KFBK KFRC	KFI KHJ KNX KFON KFQZ KFQZ KPSN	KJR KOWW KFOA KTCL
10:00-10:30	KFRC KFOB KRE KPO KGO KFWI	KFI KNX KFON KFQZ KFQZ KPSN	KFOA CFCN CFCT KOWW KGW CJCA KTCL
10:30-11:00	KGO KPO KFRC KRE KFOB KFWI	KFON KFQZ KPSN	KFOA CFCN CFCT KOWW KGW CJCA KTCL
11:00-11:30	KPO KGO KFWI	KFI KNX KFRC KFOB KRE KFSD	KGW KOWW CFCT CJCA
11:30-12:00	KPO KGO KFWI	KFI KNX KFRC KFOB KRE KFSD	KGW KOWW CFCT
12:00-12:30	KFRC KGO KRE	KFI KFSD	
12:30-1:00	KFRC KRE KGO KFWI	KFI KFSD	
1:00-2:00	KFWI	KFI	
2:00-3:00	KFWI		

STATION DIRECTORY				
Call	Meters	Owner and Location	Power	
CFCN	435	W. W. Grant, Calgary	3000	
CFCT	330	Geo. W. Deaville, Victoria	500	
CJCA	517	Journal, Edmonton, Canada	5000	
CKCD	411	Daily Province, Vancouver	1000	
KFBK	248	The Bee, Sacramento, Cal.	100	
KFEC	248	Meier & Frank Co., Portland	50	
KFI	467	Earl C. Anthony, Inc., L. A.	4000	
KFOA	454	Rhodes Co., Seattle, Wash.	1000	
KFOB	226	KFOB, Inc., Burlingame, Cal.	50	
KFON	232	Echophone Radio, Long Beach	500	
KFQZ	226	Taft Radio, Hollywood, Cal.	50	
KFRC	268	City of Paris D. G. Co., S. F.	50	
KFSD	246	Air Fan Corp., San Diego, Cal.	500	
KFSG	275	Angelus Temple, Los Angeles	500	
KFUS	256	Gospel Radio, Oakland, Cal.	50	
KFWB	252	Warner Bros., Hollywood, Cal.	500	
KFWI	250	Radio Entertainers, Inc., S.F.	500	
KFWM	326	Oakland Educational Society	250	
KFWO	211	Lawrence Mott, Avalon, Cal.	250	
KFWV	213	Sovereign Hotel, Portland, Ore.	50	
KGO	361	Gen. Elec. Co., Oakland, Cal.	4000	
KGW	491	The Oregonian, Portland, Ore.	500	
KHJ	405	The Times, Los Angeles, Cal.	500	
KHQ	394	L. Wasmer, Spokane	1000	
KJBS	220	Julius Brunton & Sons, S. F.	5	
KJR	384	N. W. Radio Service, Seattle	1000	
KLX	508	Tribune, Oakland, Cal.	500	
KMJ	234	The Fresno Bee, Fresno, Cal.	50	
KMTR	238	K. M. Turner, Hollywood, Cal.	500	
KNRC	208	Kierulff & Ravenscroft, L. A.	250	
KNX	337	L. A. Express, Hollywood	500	
KOWW	256	F. A. Moore, Walla Walla, Wn.	500	
KPO	428	Hale Bros. & Chronicle, S. F.	1000	
KPSN	316	The Star-News, Pasadena	1000	
KQW	333	1st Baptist Church, San Jose	500	
KRE	256	The Gazette, Berkeley	100	
KSMR	210	S. M. Ry. Co., Santa Maria	100	
KTAB	303	Associated Broadcasters, Oak.	1000	
KTCL	306	Am. Radio Tel. Co., Seattle	1000	
KZM	240	West. Radio Inst., Oakland	50	

Printing Wants

WE are equipped to handle your printing wants whether it is a card or a catalog. Our up-to-date machinery makes it possible to handle good work cheaply.

Give us a call on that next Printing Order
The Trade Publishing Company
 Printers — Publishers — Bookbinders
 619 California Street
 Phone Davenport 3481

(PATENT PENDING)

SCHEDULES FOR SATURDAY

Pacific Time

Inland Stations

August 7, 1926

Corrected Weekly

a.m.	Inland
8:00-8:30	KYW
8:30-9:00	KYW
9:00-9:30	KYW
9:30-10:00	KYW
10:00-10:30	KYW
10:30-11:00	KTHS WFAA
11:00-11:30	KOA
11:30-12:00	KOA
12:00-12:30	
12:30-1:00	WFAA
1:00-1:30	
1:30-2:00	WFAA KDYL
2:00-2:30	KDYL WDAF
2:30-3:00	WFAA KDYL
3:00-3:30	WSB WTAM KDYL
3:30-4:00	WSB WDAF WTAM WFAA KDYL
4:00-4:30	WDAF WOAW WOC KDYL
4:30-5:00	WDAF KYW WOAW WFAA WOC
5:00-5:30	KYW WFAA WOAW WTAM WLS
5:30-6:00	KDYL WTAM WLS WOAW KYW PWX
6:00-6:30	KDYL KOIL WSB WLS WGY WTAM WCCO KDKA KYW WIP WEAF PWX
6:30-7:00	KSL WSB PWX KYW WGY WLS KDYL WBZ WSM CNRO WRC WENR WLW WTAM WIP WEAF WGBS WJZ
7:00-7:30	KSD WOC WTAM KTHS WEAF PWX KYW WOAW WLS WIP WGN KLZ WFAA WGBS WJZ WEBH WJR WBCN WGY WMAQ WREO WCCO WSM CZE CNRO WRC WENR WLW WFAB WJAZ
7:30-8:00	WOC WTAM PWX WMAQ WCCO WENR WSM KYW WOAW WJR WJR WLS WIP WBCN KTHS WEAF WGBS WREO WHT WEBH WJZ CNRO WRC WLW WGY KLZ WJAZ WGN KFAB KSD CZE
8:00-8:30	WQJ WMAQ WREO WKRC KPRC WLBI WEBH WSM CNRO KFWA WOAW WRC KTHS WMAQ WGBS WEAF CZE WJR KSD WBCN WTAM WOK KYW KLZ WJAZ WCCO WLBI WHT
8:30-9:00	WQJ WREO WKRC KPRC WLBI WMAQ WIP WLS WGBS WJZ WEBH WHT KSD KFWA WOK WOAW WTAM WJAZ WEAF WBCN KYW KMOX WJR CNRO WRC WSM KTHS KLZ WCCO
9:00-9:30	WFAA KFUR WOAW WEBH KLZ KMOX WOK WKRC WBCN WJR WQJ WLS KFWA WMAQ WSB KOIL WGBS KYW WJAZ WSM WEAR WLBI KPRC WHT
9:30-10:00	WFAA WQJ WOAW WSB WEBH WLBI WKRC WBCN KFUR KFWA WJR WOK WLS KYW KOIL WSM WHT KMOX KPRC WJAZ WEAR KLZ
10:00-10:30	WQJ KFUR WEBH WDAF KFWA WEAR KYW WENR KOIL WBCN WOK KFAB WJAZ KLZ KGU
10:30-11:00	WQJ KFUR WEBH WDAF KFWA KGU KYW WENR KOIL WBCN KLZ WJAZ KFAB
11:00-11:30	KYW WENR KOIL WQJ WBCN KFAB KLZ KFAB KGU
11:30-12:00	KYW WENR WBCN KFAB KGU KFAB
12:00-12:30	WBCN KGU KFAB
12:30-1:00	WBCN KGU KFAB

STATION DIRECTORY				
Call	Meters	Owner and Location	Power	
CNRO	435	Nat. Rys., Ottawa, Canada	2000	
CZE	350	Dept. of Educ., Mexico City	1000	
KDKA	309	Westinghouse, E. Pittsburgh	10,000	
KDYL	246	Newhouse Hotel, Salt Lake	50	
KFAB	341	Neb. Buick Auto Co., Lincoln	1000	
KPCB	238	Nielson Radio, Phoenix, Ariz.	100	
KFUR	224	Ogden, Utah, Peery's Bldg.	50	
KFWA	261	Browning Bros., Ogden, Utah	500	
KGU	270	The Advertiser, Honolulu, Ha.	500	
KLZ	266	Reynolds Radio Co., Denver	250	
KMOX	280	Voice of St. Louis, St. Louis	500	
KOA	322	General Elec. Co., Denver	5000	
KOIL	278	Mona Motor Oil, Coun. Bl., Ia.	500	
KSD	545	The Post-Dispatch, St. Louis	500	
KSL	300	Cope & Johnson, Salt Lake	1000	
KTHS	375	Arlington Hotel, H. Sprgs., Ark.	750	
KYW	536	Westinghouse Elec., Chicago	3500	
PWX	400	Int. T. & T. Co., Havana, Cuba	500	
WBCN	266	Southtown Econ. Sta., Chicago	500	
WBZ	333	West. Elec., Springfield, Mass.	2000	
WCCO	416	Wash.-Crosby, Minneapolis	5000	
WDAF	366	The Kansas City Star	500	
WEAF	492	Am. T. & T. Co., N. Y. City	5000	
WEAR	389	Goodyear Tire & Rubber Co.	1000	
WEBH	370	Edgewater Hotel, Chicago	1500	
WENR	266	All Am. Radio Corp., Chicago	500	
WFAA	476	Dallas News, Dallas, Texas	500	
WGBS	316	Gimbel Bros., New York City	500	
WGN	303	Chicago Tribune, Chicago	1000	
WGY	380	Gen. Elec. Co., Schenectady	5000	
WHT	400	Radiophone Corp., Chicago	3500	
WIP	508	Gimbel Bros., Philadelphia	500	
WJAZ	330	Zenith Radio Corp., Chicago	500	
WJR	517	Jewett Radio, Pontiac, Mich.	5000	
WJZ	455	R. C. A., N. Y. City	40,000	
WKRC	326	Kodel Radio, Cincinnati	1000	
WLBI	303	Liberty Weekly, Elgin, Ill.	4000	
WLS	345	Sears, Roebuck, Chicago	5000	
WLW	422	Crosley Co., Cincinnati	500-5000	
WMAQ	448	Chicago Daily News	1000	
WOAW	526	W. O. W., Omaha, Neb.	1000	
WOC	484	Palmer Sch., Davenport, Ia.	5000	
WOK	217	Neutrowound, Homewood, Ill.	5000	
WOR	405	L. Bamberger, Newark, N. J.	500	
WQJ	448	Cal. Bak. Powder Co., Chicago	500	
WRC	469	R. C. A., Washington, D. C.	1000	
WREO	286	Reo Motor Co., Lansing, Mich.	500	
WSE	428	The Journal, Atlanta, Ga.	1000	
WSM	283	Nat. Ins. Co., Nashville, Tenn.	500	
WTAM	389	Willard Battery, Cleveland, O.	3500	
WWJ	353	Detroit Evening News	1000	

SERVICE!
AT YOUR OWN HOME
Anytime—Only \$1.50
 Just Telephone
Hemlock 6976
 National Radio Service
 1136 Mission St., San Francisco



We can make your set perform better than ever

Aerials Erected and Repaired

PROGRAMS FOR SATURDAY

August 7, 1926

Helen Merchant
KGO—8:10 p.m.Maurice J. Gunsky
KPO—8 p.m.Arthur S. Garbett
KGO—8:10 p.m.Ira D. Morgan
KGO—8:10 p.m.467 Meters **KFI** 4000 Watts
640 Kilocycles

Copyright 1926, E. C. Anthony, Inc., L. A.
5:30 p. m.—Shelley Players Orchestra, with
Marta Everts, Millie Hart Teate and Jack
Brady; Kenneth Price; Joe Haggerty
6 p. m.—KFI nightly doings
6:15 p. m.—KFI radio travel guide
6:30 p. m.—Vest pocket period
6:45 p. m.—KFI radiatorial period
7 p. m.—Paul Roberts, tenor
8 p. m.—Angelus Trio
9 p. m.—Classic hour
10 p. m.—Packard Radio Club featuring radio
favorites
11 p. m.—KFI midnight frolic, Carey Wilson,
master of ceremonies

246 Meters **KFSD** 500 Watts
1220 Kilocycles

The Air Fan Corporation, San Diego, Calif.
12 to 1 p. m.—KFSD Musical Jazz Six
1 to 1:30 p. m.—Harvey Ball and his U. S.
Grant Hotel Dance Orchestra
6:30 to 7 p. m.—Musical amusement review
7 to 8 p. m.—Les Dreis Washingtonians Dance
Orchestra
8 to 9 p. m.—Studio program
9 to 10 p. m.—Mixed musical program
10 to 11 p. m.—Harvey Ball and his U. S.
Grant Hotel Dance Orchestra
11 p. m. to 1 a. m.—KFSD midnight frolic, open
house

211 Meters **KFWO** 250 Watts
1420 Kilocycles

Major Lawrence Mott, Avalon, California
12:30 to 1:30 p. m.—St. Catherine Orchestra
6 to 6:30 p. m.—Chimes
6:30 to 7:30 p. m.—St. Catherine Orchestra
7:30 to 9 p. m.—Special studio program

333 Meters **KQW** 500 Watts
900 Kilocycles

First Baptist Church, San Jose, California
9:30 to 10 a. m.—Shopping guide
6:30 to 7 p. m.—Humpty Dumpty
7 to 7:30 p. m.—California Farm Bureau even-
ing radio news, weather, mail bag, farm topics
and editorial talks

337 Meters **KNX** 500 Watts
890 Kilocycles

L. A. Evening Express, Los Angeles, Calif.

7:30 a. m.—KNX morning gym
8 a. m.—Inspirational talk
8:55 a. m.—Time signals and birthday notices
10 a. m.—Town Crier
9 a. m.—Radio shopping news
12 noon—Leighton's Cafeteria Orchestra
1:30 p. m.—The book worm
3 p. m.—Town Crier of the day and his pals
4:45 p. m.—Joyce Coad talk
4:55 p. m.—Market reports
5:30 p. m.—Leighton's Cafeteria Orchestra
6 p. m.—The Town Tattler
6:15 p. m.—W. F. Alder travelogue
6:30 p. m.—Atwater Kent Orchestra
7 p. m.—Stories of insect life by Harry W.
McSpadden
7:15 p. m.—Announcement of Sunday services
of leading Los Angeles churches
7:30 to 10 p. m.—Studio program
10 p. m.—Hotel Ambassador; Ray West's Co-
coanut Grove Orchestra
11 p. m.—Frolic from Edgewater Club, Santa
Monica

252 Meters **KFWB** 500 Watts
1190 Kilocycles

Warner Brothers, Hollywood, California

6 to 7 p. m.—Pontiac Six dinner hour
8 to 9 p. m.—Program featuring June Parker,
blues singer; Bill Blake, tenor; Raquel Nieto,
soprano; Bill Hatch and his Orchestra
9 to 10 p. m.—Program featuring Julius H.
Phillips, tenor; Esther White, popular songs;
Bill Hatch and his Orchestra
10 to 11 p. m.—Program featuring Ann Grey,
blues singer; Art Pabst and his banjo; Bill
Hatch and his Orchestra; Charlie Wellman

302.8 Meters **KTAB** 1000 Watts
990 Kilocycles

The Associated Broadcasters, Oakland, Cal.

8:30 to 9 a. m.—Prayer service by Rev. E. L.
Spaulding
9 to 9:30 a. m.—Shopping hour
7 to 7:30 p. m.—Shopping hour

Saturday Programs—Continued

361 Meters **KGO** 4000 Watts
830 Kilocycles

General Electric Company, Oakland, Calif.

10:45 to 11:30 a. m.—Literary hour, Wilda Wil-
son Church
11:30 a. m. to 1 p. m.—Luncheon concert
12 noon—Time signal
12:30 p. m.—Weather and stock reports
2 to 3 p. m.—Knickerbocker Trio presented by
T. White Eastman Company
3 to 4 p. m.—Radioart Corporation program
4 to 5:30 p. m.—Concert by Bem's Little Sym-
phony Orchestra, playing in Drury Lane,
Hotel Whitecomb, San Francisco
8 p. m.—Weather report; Al Santoro, "Weekly
Sport Review"
8:10 to 10 p. m.—Oakland studio program

Instrumental selections, The Serenaders—
Mazurka Mallig
Aveux Huguet
Minuet Bizet

Baritone solos, Ira D. Morgan—
Only a Weaver of Dreams..... Hanson
Madeira Kalmar

Cello solos, Winston Petty—
Intermezzo Granados
Serenade Bridge

Soprano solos, Laura Broderick—
A Broken Song Pallma
Dawn Pallma

Violin solos, Edna Horan—
Air Norvegienne Halvorsen
Valse Brillante Burleigh

Baritone solos, Ira D. Morgan—
Old Fashioned Rose Branan
New Moon Weeks

Instrumental selections, The Serenaders—
Life of the Poet Elgar
Rondel Elgar

Impromptu Caprice Fauchey
Soprano solos, Laura Broderick—
The Madcap Marchesi

Caresante Waltz Song Lambert
Piano solos, Helen Merchant—
Intermezzo Brahms

Waltz in E Minor Moszkowsky
Mandolin and Guitar selections, Theresa and
Lily Sherwood—
Quartette from "Rigoletto" Verdi

Evening Star, "Tannhauser" Wagner
Tenor solos, Frederick Nodder—
Silver Threads Among the Gold Danks

When You and I Where Young, Maggie
9 to 9:30 p. m.—Philharmonic Society of San
Mateo County presents Arthur S. Garbett in
a musical talk, illustrated by instrumental
trio

9:30 to 10 p. m.—Studio program
Instrumental selection, The Serenaders—
Selections from "Manon" Massenet

Mandolin and guitar selections, Theresa and
Lily Sherwood—
Selections from "Carmen" Bizet

Minuet Boccherini
Instrumental selections, The Serenaders—
Woodland Murmurs Fauchey

Sevillana Massenet
10 p. m. to 1 a. m.—Dance music, Wilt Gun-
zendorfer's Hotel Whitecomb Band, San Fran-
cisco

256 Meters **KFUS** 500 Watts
1170 Kilocycles

The Gospel Radio, Oakland, California

10 a. m.—Broadcast by Children's Church

428 Meters **KPO** 1000 Watts
700 Kilocycles

Hale Bros. & The Chronicle, San Francisco

7, 7:30, 8 p. m.—Daily dozen exercises given
by Y. M. C. A.
10:30 a. m.—Ye Towne Cryer giving the U. S.
weather forecast, market reports, amusement
and general information
12 noon—Time signals and Scripture reading;
weather forecast and market report
12:30 to 1 p. m.—Clift Hotel Concert Orchestra,
Sollie Heilbronner, director
1 to 2 p. m.—Rudy Seiger's Fairmont Hotel
Orchestra
2:45 p. m.—Play by play of baseball game
4:30 to 5:30 p. m.—Palace Hotel Concert Or-
chestra, Cyrus Trobber, director
6:15 to 6:30 p. m.—Ye Towne Cryer giving
stock market quotations, baseball scores,
market report, amusement and general in-
formation
6:30 to 7:20 p. m.—States Restaurant Orchestra,
Waldemar Lind, director
7:20 to 7:30 p. m.—Talk on real estate
8 to 10 p. m.—Cabiria Cafe Orchestra, Billy
Long, director, assisted by Maurice Gunsky,
tenor, accompanied by Merton Borjes during
intermissions
10 to 12 p. m.—Clift Hotel Dance Orchestra,
Herb Meyerinck, director

250 Meters **KFWI** 500 Watts
1200 Kilocycles

Radio Entertainments, Inc., San Francisco

10 to 12 p. m.—John Wolohan's Trianon Ball-
room Orchestra. Intermissions by members of
his orchestra
12:30 to 3 a. m.—Studio program featuring
Clem Kennedy, Sadie Woodside, Al Pearce
and George Taylor

316 Meters **KPSN** 1000 Watts
950 Kilocycles

The Star-News, Pasadena, California

6 to 6:15 p. m.—Dinner time news reports
8 to 9 p. m.—Star-News concert hour with Star-
News Ensemble, Henri J. van Praag, director,
and assisting artists

208 Meters **KNRC** 250 Watts
1440 Kilocycles

Kierulff & Ravenscroft, Los Angeles, Calif.

8 p. m.—Concert hour
9 p. m.—Weekly meeting of K. R. B.'s (A bunch
of Radio Bugs)

226 Meters **KFQZ** 250 Watts
1330 Kilocycles

Taft Radio Broadcasting Co., Hollywood

12 to 1 p. m.—L. A. merchants' hour with
Office Boy and Hazel McCauley
6 to 7 p. m.—Chico De Verdi's California String
Trio and Frank Barry, tenor
8 to 9 p. m.—Program arranged by Billy Hall,
with Polly Grant Hall, Dick Powers and Lou
Parker
9 to 10 p. m.—Program featuring Geo. O'Hara,
Ruth Davis and the Harmony Girls
10 to 11 p. m.—Dance program by L. A. Rail-
way Dance Orchestra

306 Meters **KTCL** 1000 Watts
975 Kilocycles

American Radio Telephone Co., Seattle, Wn.

9:30 to 11 p. m.—Joe Carney's Cowboy Band
Dance Orchestra from Eagles' Auditorium
(Programs continued on next page)

Complete List of U. S. and Canadian Broadcast Stations

Call	Meters	Call	Meters	Call	Meters	Call	Meters	Call	Meters	Call	Meters	Call	Meters	Call	Meters
CFAC	435	KFJM	278	KHJ	394	WBAK	275	WVBC	200	WTP	200	WPAK	275	WVBC	200
CFCA	357	KFJR	263	KJBS	220	WBAL	246	WENR	266	WJAD	353	WPDQ	205	WVBC	200
CFCH	411	KFJZ	246	KJR	384	WBAO	270	WEW	248	WJAG	270	WPPC	258	WVBC	200
CFCK	500	KFJZ	254	KLDS	441	WBAP	476	WFAA	476	WJAK	254	WPRC	216	WVBC	200
CFCL	517	KFLZ	273	KLS	250	WBAA	236	WFAM	273	WJAM	268	WPSG	261	WVBC	200
CFCN	435	KFKA	273	KLX	508	WBAX	256	WFAV	275	WJAR	306	WQAA	220	WVBC	200
CFCT	330	KFKU	275	KLZ	266	WBBL	229	WFBC	250	WJAS	275	WQAC	234	WVBC	200
CFCU	341	KFKX	288	KMA	252	WBBM	226	WFBD	234	WJAX	337	WQAC	234	WVBC	200
CFCK	248	KFKZ	226	KMJ	234	WBBP	238	WFBE	226	WJAZ	322	WQAE	246	WVBC	200
CFMC	268	KFLR	254	KMMJ	229	WBBR	273	WFBG	278	WJBA	207	WQAM	263	WVBC	200
CFQC	330	KFLU	236	KMO	250	WBBV	252	WFBH	273	WJBB	254	WQAN	250	WVBC	200
CFRC	268	KFLV	229	KMOX	280	WBBW	222	WFBJ	236	WJBC	254	WQAO	360	WVBC	200
CFXC	291	KFLX	240	KMTR	238	WBBY	208	WFBK	236	WJBI	219	WQAJ	448	WVBC	200
CFYC	411	KFLZ	273	KNRC	208	WBBZ	216	WFBM	252	WJBL	233	WRAF	224	WVBC	200
CHBC	435	KFMR	261	KNX	337	WBCN	266	WFBM	268	WJBL	270	WRAK	256	WVBC	200
CHCS	341	KFMX	337	KOA	322	WBDC	256	WFBP	254	WJBO	268	WRAM	244	WVBC	200
CHIC	357	KFNF	253	KOAC	280	WBES	227	WFBZ	254	WJBR	227	WRAV	263	WVBC	200
CHNC	357	KFOA	454	KOB	349	WBNY	210	WFDF	234	WJBT	238	WRAW	238	WVBC	200
CHUC	330	KFOB	226	KOCH	258	WBOQ	236	WFI	395	WJBU	211	WRAX	268	WVBC	200
CHXC	435	KFON	232	KOCL	252	WBPI	263	WFKB	217	WJJD	370	WRBC	278	WVBC	200
CHYC	411	KFOO	236	KOIL	278	WBRC	248	WFLR	205	WJLR	517	WRC	469	WVBC	200
CJBC	357	KFOR	226	KOIN	319	WBRE	231	WGAL	248	WJY	405	WRCO	252	WVBC	200
CJCA	517	KFOT	231	KOWW	256	WBT	275	WGBB	244	WJZ	455	WREC	254	WVBC	200
CJCD	357	KFOX	248	KPO	428	WBZ	331	WGBC	278	WKAF	261	WREO	286	WVBC	200
CJGC	330	KFOY	252	KPPC	229	WBZA	242	WGBF	236	WKAQ	341	WRHF	256	WVBC	200
CJSC	357	KFPL	252	KPRC	297	WCAC	275	WGBI	240	WKAR	286	WRHM	252	WVBC	200
CJWC	330	KFPM	242	KPSN	316	WCAD	263	WGBR	229	WKAV	224	WRK	270	WVBC	200
CJYC	291	KFPF	231	KQX	275	WCAE	461	WGBS	316	WKBB	214	WRM	273	WVBC	200
CKAC	411	KFPW	258	KQW	333	WCAJ	254	WGBU	278	WKBE	231	WRMU	256	WVBC	200
CKCD	312	KFPY	266	KRA	256	WCAI	337	WGBX	252	WKBG	216	WRNF	256	WVBC	200
CKCL	357	KFQA	261	KSA	341	WCAO	275	WGCP	252	WKRC	422	WRNY	258	WVBC	200
CKCO	435	KFQB	508	KSD	545	WCAP	468	WGES	250	WKRC	326	WRST	216	WVBC	200
CKCX	435	KFQD	227	KSL	300	WCAR	263	WGHB	266	WKY	275	WRVA	250	WVBC	200
CKFC	411	KFQP	224	KSMR	210	WCAT	240	WGHP	270	WLAL	250	WRW	273	WVBC	200
CKNC	357	KFQU	217	KSO	242	WCAU	278	WGMU	236	WLAP	275	WSAI	326	WVBC	200
CKOC	341	KFQW	216	KTAB	303	WCAX	250	WGN	303	WLB	278	WSAJ	229	WVBC	200
CKY	384	KFQZ	226	KTBI	294	WCBA	254	WGR	319	WLBL	278	WSAN	229	WVBC	200
CNRC	436	KFRB	248	KTBR	263	WCBD	354	WGST	270	WLIB	303	WSAR	254	WVBC	200
CNRE	517	KFRU	500	KTCL	306	WCBE	263	WGUY	263	WLIT	395	WSAU	229	WVBC	200
CNRM	411	KFRW	219	KTHS	375	WCBH	242	WGY	380	WLS	345	WSAX	268	WVBC	200
CNRO	435	KFSB	246	KTNT	375	WCBM	249	WHA	535	WLSI	441	WSAZ	244	WVBC	200
CNRS	476	KFSJ	275	KTW	454	WCBR	210	WHAD	275	WLTS	259	WSB	428	WVBC	200
CNRT	357	KFUL	259	KUOA	300	WCCO	416	WHAM	278	WLW	422	WSBC	210	WVBC	200
CNRV	384	KFUM	240	KUOM	244	WCFL	491	WHAP	240	WLWL	288	WSBF	273	WVBC	200
CNRW	357	KFUO	545	KUSD	278	WCFT	252	WHAR	275	WMA	275	WSBT	275	WVBC	200
CYL	480	KFUP	234	KUT	231	WCLO	231	WHAS	400	WMAF	441	WSDA	263	WVBC	200
CZE	350	KFUR	224	KVNO	375	WCMA	222	WHAZ	380	WMAK	266	WSKC	261	WVBC	200
KDKA	309	KFUS	256	KWCR	278	WCMA	222	WHB	366	WMAL	213	WSM	283	WVBC	200
KDLR	231	KFUT	261	KWCS	236	WCOA	222	WHBA	250	WMAN	278	WSMB	319	WVBC	200
KDYL	246	KFV	220	KWCSH	261	WCSH	256	WHBC	254	WMAQ	448	WSMH	240	WVBC	200
KFAB	341	KFVD	205	WCSS	248	WHBD	222	WHBD	222	WMAY	248	WSMK	275	WVBC	200
KFAD	273	KFVE	246	WCWS	210	WHBF	222	WHBF	222	WMAZ	261	WSSO	246	WVBC	200
KFAF	217	KFVG	230	WCX	517	WHBG	231	WHBG	231	WMBB	250	WSSO	252	WVBC	200
KFAU	283	KFVI	240	WDAD	226	WHBJ	234	WHBJ	234	WMBB	250	WSSO	252	WVBC	200
KFBB	275	KFVN	240	WDAD	226	WHBJ	234	WHBJ	234	WMBB	250	WSSO	252	WVBC	200
KFCB	216	KFVS	224	WDAE	273	WHBL	216	WHBL	216	WMBB	250	WSSO	252	WVBC	200
KFCB	248	KFVW	250	WDAF	366	WHBM	216	WHBM	216	WMBB	250	WSSO	252	WVBC	200
KFBL	224	KFWM	326	WDAG	263	WHBN	238	WHBN	238	WMBB	250	WSSO	252	WVBC	200
KFBS	233	KFWA	261	WDAH	268	WHBP	256	WHBP	256	WMBB	250	WSSO	252	WVBC	200
KFBU	270	KFWB	252	WDAY	261	WHBU	233	WHBU	233	WMBB	250	WSSO	252	WVBC	200
KFCB	238	KFWC	211	WDBE	270	WHBU	233	WHBU	233	WMBB	250	WSSO	252	WVBC	200
KFDD	278	KFWT	214	WDBJ	270	WHBU	233	WHBU	233	WMBB	250	WSSO	252	WVBC	200
KFDM	316	KFWH	254	WDBK	227	WHBU	233	WHBU	233	WMBB	250	WSSO	252	WVBC	200
KFDX	250	KFWI	250	WDBO	240	WHBU	233	WHBU	233	WMBB	250	WSSO	252	WVBC	200
KFDY	273	KFWO	211	WDBZ	233	WHBU	233	WHBU	233	WMBB	250	WSSO	252	WVBC	200
KFDZ	231	KFWU	238	WDEL	266	WHBU	233	WHBU	233	WMBB	250	WSSO	252	WVBC	200
KFEC	248	KFWV	212	WDDO	256	WHBU	233	WHBU	233	WMBB	250	WSSO	252	WVBC	200
KFEL	254	KFXB	203	WDRD	268	WHBU	233	WHBU	233	WMBB	250	WSSO	252	WVBC	200
KFEQ	268	KFXD	205	WDWF	411	WHBU	233	WHBU	233	WMBB	250	WSSO	252	WVBC	200
KFEY	233	KFXF	250	WDTZ	278	WHBU	233	WHBU	233	WMBB	250	WSSO	252	WVBC	200
KFFP	242	KFXH	242	WEAF	492	WHBU	233	WHBU	233	WMBB	250	WSSO	252	WVBC	200
KFFQ	226	KFXJ	216	WEAL	254	WHBU	233	WHBU	233	WMBB	250	WSSO	252	WVBC	200
KFH	268	KFXR	214	WEAM	261	WHBU	233	WHBU	233	WMBB	250	WSSO	252	WVBC	200
KFI	467	KFXS	205	WEAR	294	WHBU	233	WHBU	233	WMBB	250	WSSO	252	WVBC	200
KFHA	252	KFY	205	WEAR	294	WHBU	233	WHBU	233	WMBB	250	WSSO	252	WVBC	200
KFHL	240	KFYF	238	WEBC	242	WHBU	233	WHBU	233	WMBB	250	WSSO	252	WVBC	200
KFIF	248	KFYJ	210	WEBC	242	WHBU	233	WHBU	233	WMBB	250	WSSO	252	WVBC	200
KFIO	265	KFYR	248	WEBB	373	WHBU	233	WHBU	233	WMBB	250	WSSO	252	WVBC	200
KFIQ	256	KFYR	248	WEBB	373	WHBU	233	WHBU	233	WMBB	250	WSSO	252	WVBC	200
KFIU	226	KGO	361	WEBB	373	WHBU	233	WHBU	233	WMBB	250	WSSO	252	WVBC	200
KFIZ	273	KGTT	207	WEBB	373	WHBU	233	WHBU	233	WMBB	250	WSSO	252	WVBC	200
KFJB	248	KGU	270	WEBB	373	WHBU	233	WHBU	233	WMBB	250	WSSO	252	WVBC	200
KFJC	219	KGW	491	WEBB	373	WHBU	233	WHBU	233	WMBB	250	WSSO	252	WVBC	200
KFJF	261	KGX	246	WEBB	373	WHBU	233	WHBU	233	WMBB	250	WSSO	252	WVBC	200
KFJI	246	KHJ	465	WEBB	373	WHBU	233	WHBU	233	WMBB	250	WSSO	252	WVBC	200
				WBAA	273	WEHS	203	WIOD	248	WOWO	227				



THE NEW INFRADYNE principle of reception as developed by E. M. Sargent after discarding almost 500 types of radio frequency amplifiers is more selective, gives quieter amplification and brings in the long distance stations better than any circuit used by the inventor during his 15 years' experience in radio construction. As usual, "RADIO" has the scoop on this remarkable receiver. The August issue tells you how to build and operate it. Your news dealer may still have a copy on sale. If he is sold out send 25 cents to the publishers, 433-436 Pacific Building, San Francisco

This list corrected weekly

Untd. Rad. Sup. Co.
Room 901,
673 Mission St.,
San Francisco, Cal.

KPO

"I never realized what a special price you've made"

—from a recent purchaser of a

HALE'S "CALIFORNIAN"

5-TUBE RADIO RECEIVING SET



PAY
\$9.85
DOWN

Thorola Loud Speaker and all
necessary standard equipment
included in the purchase price.

PAY
\$9.85
MONTHLY

HALE'S RADIO SALES DIVISION

SACRAMENTO

SAN FRANCISCO

SAN JOSE