

FOR WEEK OF
December
11th to 17th

BROADCAST WEEKLY

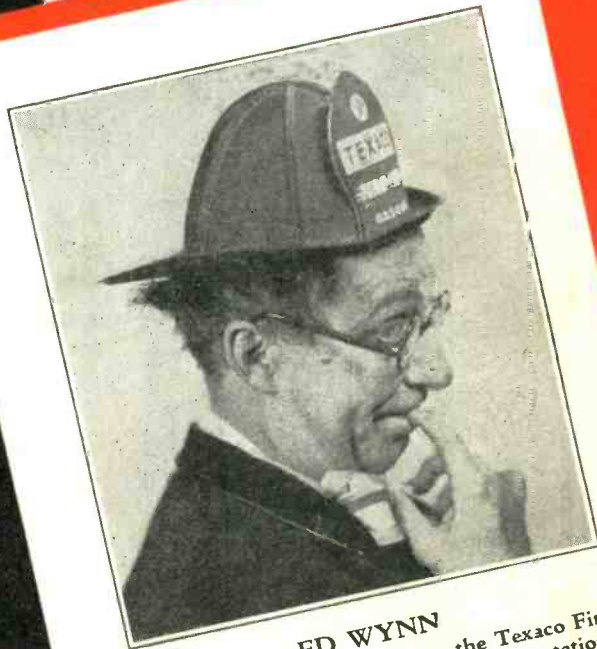

ED WYNN

Heard every Tuesday night on the Texaco Fire
Chief program over NBC-KGO System stations

THE LEADING RADIO GUIDE OF THE PACIFIC COAST



**Latest
1933
ATWATER KENT
IS
HERE!**

*Short-wave
long-wave*

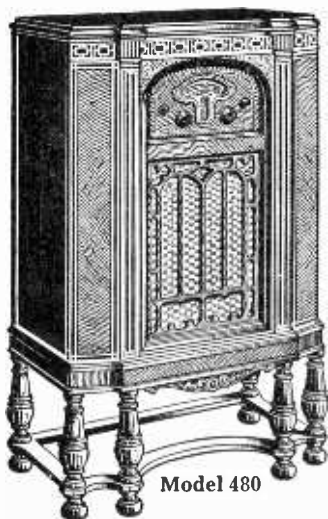

Model 480

combination. Single control, 10 newest super-power tubes, Tonebeam visible tuning, automatic volume control. Walnut and burl maple six-legged cabinet. The world at your finger tips! Come in for demonstration.

Model 480

\$109.75

COMPLETE

COAST RADIO SUPPLY COMPANY—*Wholesale Distributors*

123 TENTH STREET

SAN FRANCISCO

BROADCAST WEEKLY

The Leading Radio Guide of the Pacific Coast

NEW YORK
Edwin F. Ripley
118 East 28th Street
New York City

Vol. XI, No. 50

A. J. URBAIN, *Editor and Publisher*
726 Pacific Building, San Francisco, Calif.

December 10, 1932

THE SPIRIT OF CHRISTMAS

WITH the nineteen hundred and thirty-second observance of the birth of Christ but a week away, woe and want stalk the earth. Is it a stretch of the imagination to conceive the world's plight as deserved punishment visited upon a generation steeped in selfishness and profligate to the point of paganism?

Christmas is not merely a glutton's excuse for feasting, a gala holiday, or occasion for the perfunctory exchange of gaudy baubles. It is an opportunity for spiritual self-redemption through self-sacrifice and humble atonement. The boasted self-sufficiency of a modern age has failed in the face of a great depression. Our dependence on a Greater Power is again established. Frantically seeking the remedy to waning work and mounting misery let us again look for salvation to that Refuge which has never failed us since revealed in a blaze of glory in the Eastern Heaven twenty centuries ago. Again the time has come to rejuvenate that great saving Effulgence so that no single dark corner may be left where greed or doubt or hate may hide, no human heart left unilluminated or uninspired. With hope and faith and courage at low ebb, this Christmas perhaps brings greater need and opportunity for real Christian activity and achievement than at any previous time in more than nineteen hundred years of Christianity. Let us make the most of it.

In this country alone it is estimated that more than fifteen million people are at pres-

ent without means of self-support. Does a loaf of bread and a leaky roof fulfill our Christian duty to those unfortunates? An army half that size could overthrow any government on earth. Is it possible that one-eighth of all the citizens in a country maintaining the highest standards of living the world has ever known, should or will long tolerate treatment which even its live stock would not be expected to endure? In every human body there is a soul, and except as a weapon of vengeance the body is of little use if the soul is left to die.

The new radios are greatly improved over those purchased a year or more ago, prices are low, and you will have little difficulty in meeting the small monthly payments. Why not *get* a new radio and give the old set to some unfortunate for Christmas. Somewhere a soul is starving for that music, that contact with the sublime, that ladder to hope. Perhaps an invalid whose empty hours know no surcease from pain. Perhaps a luckless human with sightless eyes whose only happiness can come through hearing. Perhaps some destitute family to whom time is only prolonged waiting and misery and bitter thoughts broken by the wail of a hungry little one. This Christmas *give*. Give *much*. And in the giving forget not food for the soul as well as the stomach. Give the eternal gift of music and in its most versatile, most inspiring form—radio. "*As Ye have done it unto the least of these, My brethren, so have Ye done it unto Me.*"

Published weekly by the Broadcast Weekly Publishing Company, 726 Pacific Building, San Francisco, Calif.
Telephone DOuglas 5273

Yearly subscription: \$3.00 in the United States. Entered as second class matter, March 25, 1923,
at the Post Office, San Francisco, California, under Act of March 3, 1879

Copyright, 1932, by Broadcast Weekly Publishing Company

PERSONAL PICKUPS

BY GYPSY



L. A., Seattle.—Tom Mitchell (NBC) was born in Bradford, Yorkshire, England, received his early education abroad, finished school in Boston, Mass., and after the war, during

which he served in the United States Army as machine gunner, came to the Pacific Coast, married an Oregon girl and settled down in Southern California. His radio career began in the pioneer days of broadcasting. He acted as program manager of a small station in the southland, later, enjoyed a successful and long engagement at KFI, came to San Francisco early in 1931, worked here a number of months, took an engagement in the Northwest and returned to his present stamping-ground last May. His professional activities deal with radio, exclusively. Mrs. Mitchell has never been identified with the stage or radio. There are two beautiful children, a boy, aged seven and a girl four years old. Golf and fishing are Mr. Mitchell's hobbies.

Mrs. L. H. N., Santa Barbara.—Keltner Williamson has just completed a series of articles for a current scientific magazine so it is quite likely he will again write radio dramas this winter. (I'll do some checking and let you know.)

F. W., Sacramento.—Walter Winchell returned to the air on the 4th of December. John Swallow was connected with the Hal Roach studios before annexing himself to NBC. "Looney and Gooney," (KTAB) are Arnold Maguire and Glenhall Taylor.

Mrs. R. W., Spokane.—Charles Parnell Hughes (The First Nighter, NBC) came to radio ten years ago after an eventful stage and motion picture career and is accredited by the press in the middle west as being the originator of radio advertising. He is a descendant of the Irish leader Charles Stewart Parnell, was born in New York City, attended Notre Dame, was associated with Charles E. Erbstein and produced the first "Radio Artists' Benefit" at the Apollo Theatre

in Chicago. Mr. Hughes is thirty-seven years of age, unmarried, handsome, six feet 2 inches tall, weighs 220 pounds, has blue eyes and dark brown hair. His favorite sport is indoor baseball; he is wont to be "superstitious" about women, enjoys steaks and chicken and invariably wears a fresh gardenia when he fares forth upon the Avenue.

Mrs. M. W., Lompoc.—Aileen Fealy (Piano Pictures, KGO) is a San Francisco girl of Irish origin, and, being an only child, found the task of mingling with other children rather a complicated matter, since by nature she was, and still is, somewhat diffident. However, as she points out, this living within herself made for a certain self-reliance which she found exceedingly advantageous later when opportunities for travel and study abroad presented themselves. She is a most interesting type; an attractive brunette, of average height, slender and very modish, with restless blue eyes and a penchant for continually changing the style of her coiffure. Politics and finance bore her; the color yellow is distasteful to her and she is slightly superstitious about the number thirteen. Her favorite diversions are motoring and horseback riding. She is intensely fond of dogs, likes to wear chartreuse-green, goes in for profound books and is among the few personalities I have encountered who honestly prefers tube-roses to all other flowers.

T. E. C., Berkeley.—"Dinny" (Joseph Edward) Doyle has been active in radio affairs for more than seven years. Among his specialties are news broadcasts, interviews, talks between halves at football games and enlightening chats relative to newspaper work.

Helen, Sacramento.—Grant Pollock (KTAB) hails from Salt Lake City, was born September 24, twenty-three years ago, is 5 feet 8 inches in height, weighs 148 pounds, has brown eyes, black wavy hair and regular features. His early boyhood was spent near the Grand Canyon in Colorado and after graduating from high school he entered the University of Utah. During his three years in college he participated in dramatic and glee club affairs,

became a Pi Kappa Alpha, worked on the air in his spare time, and upon arrival in San Francisco, joined the KPO announcers' staff. Recently he enrolled at Hastings Law School, and although he is much interested in radio, he hopes eventually to sit at a desk in an office, surrounded by ponderous volumes and wealthy clients. He is married and the proud father of a beautiful curly-headed little girl named Donna Marie.

Mrs. J. O. H., Portland.—The "Ol' Pappy" programs originate in Chicago and are presented by Clifford Soubier, sandy-haired, hazel-eyed Canadian. It does not worry Tom Terriss at all that eleven of the original fifteen men who were present at the opening of the tomb of King Tut-ank-haman met with strange or violent deaths—(he was of that party, you know)—"What is to be will be," is his answer to all curious interviewers.

Mary, Campbell.—Maris Ludlow (Yeomanettes) was born in Texas, educated in California, was the sole feminine member of a Modesto dance orchestra for some time, and then decided to strike out for herself as organist in a San Francisco theatre. The Hayward Theatre across the bay next saw her; she played there for three years, took a fling at radio in double piano numbers with Charles Thode, and while filling an engagement at KYA, met Lorna Martin and Pauline Dugart, who invited her to join their girls' band. From that association the present trio eventually developed, but we were speaking of Maris, weren't we? She is a little thing, just 5 feet in height, and weighs only 100 pounds. Her eyes are blue and her hair is a light golden brown. Tennis is her best game, blue her pet color, zenias her floral choice and cross-word puzzles an addiction. October 15 is the date of her birth, she is in her early twenties and single.

Mr. J. F. R., Seattle.—The "Inland Empire Sketches," presented over Station KGA several months ago, were written by Gladys Weimer. Sorry I may not give personal addresses, but I shall be glad to forward any communications you care to intrust to Miss Weimer.

Say Merry Christmas with the

AMERICAN BOSCH

VIBRO-POWER RADIO

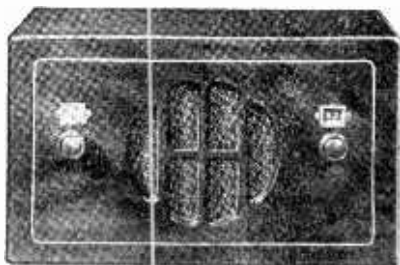

Model 205A

\$34.95

Complete with Tubes
Federal tax paid

A beautifully fashioned Personal Radio Chest with 5-tube TRF circuit. Housed in a conventional type mahogany finished cabinet with attractive inlaid decorative effect.

THE WORLD ROVER

10 TUBE SUPERHETERODYNE MULTI-
WAVE RECEIVER

A marvelous new engineering achievement which combines four radio instruments in one — by bringing the full power and brilliance of Vibro-Power radio reception to four distinct broadcast bands. Covering every desirable phase of both local and foreign short wave broadcast features the Vibro-Power Multi-Wave switch introduced in this model brings all the resources of this ten tube Vibro-Power Receiver into full play to whichever of the Broadcast Bands it is tuned.

Vibro-Power, automatic noise reducer, vibro blended dual speakers, silent tuning, electric tuning indicator and full-band automatic volume control are but a few of the new developments incorporated in this splendid instrument. Whatever entertainment you desire, whether it is standard local broadcasts, police calls or amateur short wave reception, European or South American programs, the World Rover will bring it to you as you have never heard it before.

Wholesale Distributors

W. E. & W. H. JACKSON, INC.

255 Ninth Street, San Francisco
329 26th Street, Oakland, Calif.

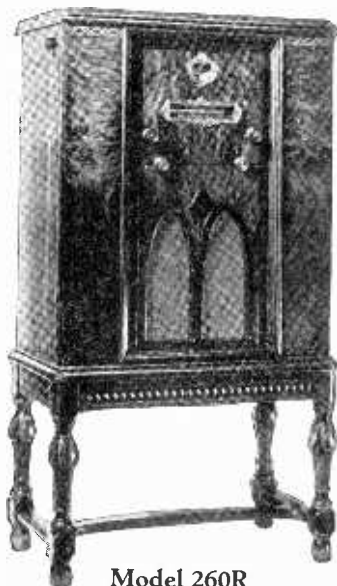

Model 260R

\$105.95

Complete with Tubes
Federal tax paid

PHILCO

LONG AND SHORT WAVE RADIO

THRILLS !! THRILLS!! AND YOUR FAVORITE PROGRAMS TOO

FOR THE PRICE OF A
REGULAR
RADIO



POLICE
BROADCASTS



AIRPLANES



YOUR
FAVORITE STAR



SING SONG
GIRLS



SHIPS AT SEA

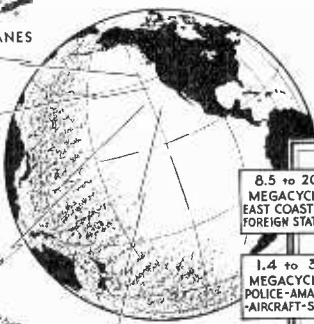

8.5 to 20.0
MEGACYCLES
EAST COAST and
FOREIGN STATIONS

1.4 to 3.4
MEGACYCLES
POLICE-AMATEUR
-AIRCRAFT-SHIPS

3.0 to 9.0
MEGACYCLES
EAST COAST and
FOREIGN STATIONS

500 to 1400
KILOCYCLES
THE REGULAR
BROADCAST BAND

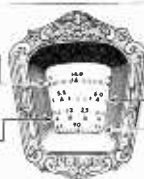

Single Dial Control

No complicated attachments, no multiple switches—you change wave lengths easily and quickly. Positively the last word in simplified design.

You tune in on your favorite programs — you listen to the excitement and

fascination of *direct* broadcasts the world over. Everything on the air is yours with startling clarity.



43-H
\$79.95

PHILCO 8-Tube Highboy in American Black Walnut, Oriental wood, with genuine Rosewood inlay, hand-rubbed. Twin Electro-dynamic Speakers, Automatic Volume Control, Tone Control, Illuminated Station Recording Dial, Balanced Superheterodyne, Eight new Philco High-Efficiency Tubes, Four Pentodes. Clear, natural tone . . \$79.95

Mail
Coupon

\$59⁹⁵ for model
43-B

Easy
Terms

Trade-in
Allowance



PHILCO 8-Tube, Automatic Volume Control, Balanced Superheterodyne, Electro-dynamic Speaker, 8 Tube, 3 Pentodes. Cabinet in American Black Walnut, hand-rubbed.

43-B
\$59.95

FREE COUPON OFFER

PHILCO RADIO & TELEVISION CORP.,
Dept. BW, 218 Fremont St., San Francisco, Calif.

Please send me, without cost or obligation, your marvelous new 32-page book of the latest facts about the new radios. Also send me full information about your Free Delivery, Free Installation, Special Trade In Allowance for my present radio, and One-Year-to-Pay Plan on a new Philco Long and Short Wave Radio.

My name is.....

Address.....

City.....

ETHER GLEANINGS

By J. CLARENCE MYERS

IF THERE is going to be any bouquet slinging please permit us to toss a huge one to the ladies and gentlemen of "Memory Lane" which broke a few radio records when it went off the NBC's air recently after five years and eight months of "carrying on."

Along with a sizeable portion of Western radiodom we're going to miss the familiar and lovable characters of Goshen Center who were the brain children of H. C. Connette, ether author.

General Petroleum, who were the sponsors of the popular radio play, decided, when their contract ran out, that they wanted a change and have substituted the "News Keel of the Air." The NBC chieftains decided, too, that they wouldn't retain "Memory Lane" as a sustaining program and so off it went.

One of the principals in the Goshen Center play has grown from a child to quite a young man in that space of time. I refer to Billy Page, who as Billy Smithers was known to all followers of the skit. He was just nine then. He's nearly fifteen now.

To Eileen Piggott (Ma Smithers) goes a record of long time performance. She never missed one of the 290 odd performances, even when the Grim Reaper visited her household.

"Memory Lane" went on the air as a musical program a few weeks after the Pacific division of the NBC was organized back in April 1927. Arthur Garbett created it. In November, about Thanksgiving time, he handed over the job to H. C. Connette. The latter tried his hand at injecting bits of drama into the program until finally it became an all-dramatic broadcast by popular demand of the air audience.

Miss Piggott was with the company from the very beginning. She was the soprano on the musical programs.

It wasn't so long ago that "Memory Lane" "went commercial." An announcement was given wing over the air that the program might be yanked. And what a storm of protest from irate loudspeaker eavesdroppers! Ten thousand letters rained on the NBC from all sides. Don Gilman, chief network "exec" here, wrapped 'em up in a nice bundle, skooted south and convinced General Petroleum that "Memory Lane" was an audience getter. They bought it.

While we're passing out tributes, let's not forget the other players, who did their share in making "Memory Lane" one of the most popular broadcast programs hereabouts—Ted Maxwell, Wilda Wilson Church, Olive West, Bobbe Deane, Bernice Berwin, Benny Walker and Charles McAlister.

* * *

Three hips and a couple of hoorays for California's crop of young singers. They've scored again. A boy and a girl from our sunny state will be in blasé New York December 11 to participate in the national finals of the Atwater Kent Audition for young singers. By the way, the NBC-KGO network will broadcast it from 7:15 to 8:15 p. m. on that date. The lucky contestants who were chosen to represent the West in the finals are Laura Lodema, mezzo soprano of San Francisco who was number 14 in the semi-finals and William F. Knight, tenor, of Los Angeles, who was number 20. Awards totaling \$15,000 will be presented the winners.

* * *

"Yahbut" on the Blue Monday Jamboree, is Jennison Parker, successful radio author, who writes those musical comedies for the NBC Road Show, the Elmer Blurt skit, and the act in which he appears. He, too, was the author of those popular Deep Dramatic Stock Company plays that evoked so many laughs during the Jamboree some months back.

* * *

Morey Amsterdam, Shirley Mitchell and Frank McCormick (juvenile) are three of the latest additions to KFRC's list of contributing artists.

* * *

KTAB and KNX are now operating on a definite schedule for those rebroadcasts by the former of the latter's programs. Have you heard 'em?

* * *

Jess Stafford, ex-Palace Hotel baton wielder, ex-Paramount Theater director, is now stick-waving for dancers at Sweet's Ballroom in Oakland and KTAB listeners.

* * *

Joziena Van der Ende, whose professional name is Helen Stone, was up renewing old acquaintances around the NBC program factory the other day.

Incidentally, she was one of the very first to appear over NBC when the western di-

vision was organized. She was telling the gang about her odd experiences when another radio artist also named Helen Stone, was killed when accidentally hit with a golf club.

"Naturally all of my friends thought that it was I," she said. "I tuned in on KHJ, Los Angeles while they were holding a silent period in respect to my memory. And mother received all kinds of flowers and letters and telegrams of condolence."

But Jozenia is very much alive and has been active before the mikes of both the radio studio and Hollywood movie lots.

* * *

Don Ameche, hero of those First Nighter affairs brought out by the NBC, recently became a benedict, say reports from back east.

* * *

Jack Pearl (Baron Munschhausen, the "Vas you dare, Sharley?" guy) is said to pay \$500 a month rent for his apartment, but that didn't prevent him from being badly cut when a water faucet spigot broke in his kitchen and he had to have doctor's care.

* * *

KTAB is now occupying its new location in Oakland in the Sweets Ballroom Building, reports Glenhall Taylor, program boss.

* * *

Paraffines, Inc. moves its Thursday morning NBC program, "The Jordans at Home," to the Women's Magazine of the Air for a twenty-minute period beginning December 15.

* * *

KYA is coaxing the youngsters to the loud speakers with its new ether offering, "Adventures of the Bradford Family at the North Pole" released Fridays. It's a Christmas yarn.

* * *

The Marx Brothers go on the air, but reports from the southland say that only one-half of the famous team—Groucho and Chico—will step before the mikes for the Standard Oil Company of New Jersey.

* * *

The money which Pepsodent saves by chipping off the Saturday night appearances of Amos 'n' Andy and the Goldbergs has been used by that sponsor to add new stations to the networks.

* * *

The fees charged by the American Telephone and Telegraph Company for linking radio stations together in network presentations is sort of a "pain in the neck" to the broadcasters. They let as much be known when they met at St. Louis recently to attend the annual convention of the Na-

tional Association of Broadcasters. It was brought out that the major networks now pay an annual telephone bill of about \$5,000,000. Phew!

* * *

The NBC program headquarters in San Francisco are a veritable beehive on Mondays. We happened by there t'other wash day and got caught in the human whirlpool. In one great studio was Ted FioRito and his orchestra, together with John P. Medbury, the wit, and the entire M. J. B. Demi Tasse Revue Company, NBC's producer, Helen O'Neill, engineers, announcers, props men and curious onlookers. It was rehearsal for the 7:30 to 8 p. m. show. Down the other end of the hallway was Meredith Willson and his orchestra, and a big company of vocalists and comedians, whipping the NBC Road Show into shape. Meanwhile the smaller studios were accommodating other artists who were keeping the entertainment ball a'rollin'.

* * *

Wise ones in the radio and political picture claim that many thousands of dollars worth of political time on the air during the recent campaigns was "eaten up" by applause of the visible audiences at the broadcasts.

According to calculations the total Republican radio bill came to something like \$500,000 while the Democrats splurged around \$300,000 on the ether lanes.

* * *

Our Northwest scout—John Haughn, Jr.—passed on to us some pertinent facts concerning doings up thataway. For instance: "Morning Melodies" on KOL has been revamped. Ivan Ditmars and Glen Eaton have been joined by Billie Lowe and several instrumentalists from Alos Forbes' band.

Vic Meyers, the triumphant campaign winner, has decided to continue to personally serenade his public for awhile. He's now presenting his orchestra on a commercial over KOMO and KGW every Tuesday.

* * *

Brief Broadcasts—You heard, I suppose, about KFRC's Happy Go Lucky Hour night show recently? . . . A dramatization of sports news is attracting youthful listeners to that Jolly Time Popcorn Revue over KTAB thrice weekly. . . . Chester Smith, formerly a member of KFRC's orchestra has recently returned. He plays guitar and flute. . . . The end of December is the conclusion of the Chesterfield radio contract and the whole series of shows will be out, 'tis reported. They're thinking seriously, we understand, about Guy Lombardo when he concludes his mike work for the Robert Burns folks.

POOSH-M-UP

THE MOST FASCINATING TOY GAME EVER PRODUCED

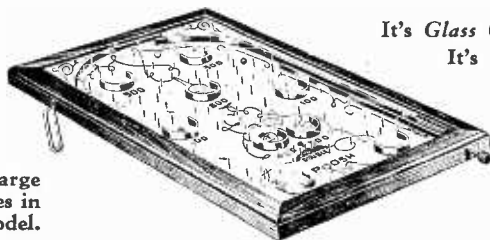

It's Glass Covered!
It's Automatic!
It's Portable!
It's NEW!

Every thrill of the large commercial machines in a portable, toy model.

Everyone knows the tremendous popularity of trickle boards, and in "Poosh-M-Up" we present the only completely automatic, self-contained toy board on the market. It makes all other toy boards obsolete.

✓ ✓ LARGE ENOUGH TO BE INTERESTING ✓ ✓
SMALL ENOUGH TO BE READILY PORTABLE

To Play—

The board is tilted so that the balls roll into a pocket at the upper right hand corner, and is then returned to the playing position, causing the balls to roll into a magazine where the number to be played is always visible. The spring operated ejector is pulled all the way back and one ball at a time falls automatically into playing position.

Features

The playing field of the Poosh-M-Up toy game is entirely glass covered. This is made possible by the exclusive, automatic return and feed device. The ten non-chipping metal balls cannot be lost or misplaced, as the game is a completely enclosed unit. Folding wire legs are provided to hold the board in proper playing position. Non-mar tips at the lower ends for protection of furniture.

Description

Beautiful mahogany finish frame. Playing field in natural wood with appropriate design. Over-all size: 11½ inches wide by 18 inches long by approximately 1 inch thick. Packed one to corrugated carton.

Poosh-M-Up—regular price, \$2

AND

Broadcast Weekly, for one year—regular price, \$3

Both for Only \$4

BROADCAST WEEKLY, Pacific Building, San Francisco.
Gentlemen: Here's \$4 for which send one "Poosh-M-Up" to:

Name

Address

City..... State.....

Send Broadcast Weekly for one year to:

Name.....

Address.....

City..... State.....

THE NEW
Majestic
TREASURE CHEST

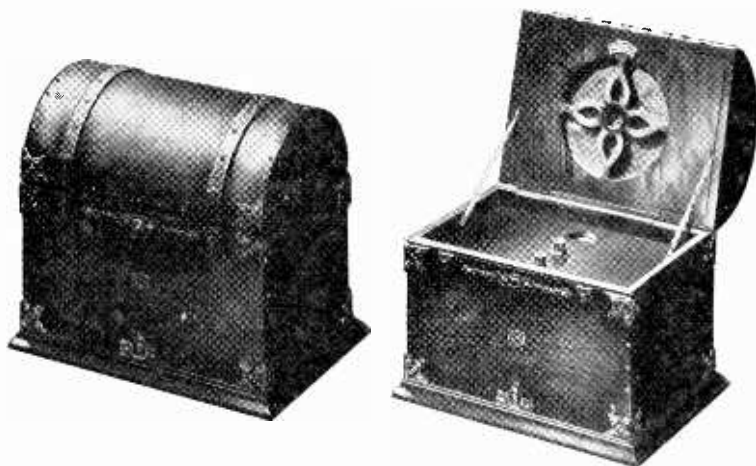

AN attractive and unique cabinet constructed of white oak, sand blasted to give the antique weathered appearance of an actual Pirate's Chest. The antique trimming, corners and sides are finished in dull gold.

The radio is a four tube T. R. F. set, using the newest type tubes, of sturdy construction and with exceptional sensitivity and selectivity.

\$19.95

COMPLETE
Federal Tax Paid

An ideal radio for the college student, for the business man's office, or as an extra set for the home. Measuring only 10 $\frac{3}{4}$ in. long by 8 in. wide by 9 $\frac{3}{4}$ in. high, it is easily carried about from place to place, and is just the thing for trips, vacations, etc.

... A Happy Solution of the Puzzling Christmas Gift Problem ...

THOMPSON & HOLMES, Ltd.

Wholesale Distributors

171 Bluxome Street

San Francisco

AROUND THE DIAL

Complete List of All Broadcasting Stations, 500 Watts and Over, in the United States and Canada

ARRANGED BY FREQUENCIES

Call Letters	Main Studio	Power	Call Letters	Main Studio	Power	Call Letters	Main Studio	Power	Call Letters	Main Studio	Power
550 Kc.			620 Kc.			740 Kc.			870 Kc.		
CKX—Branton, Man.	500		KZRM—Manila, P. I.	50000		WSB—Atlanta, Ga.	5000		WLS—Chicago, Ill.	50000	
WGR—Buffalo, N. Y.	1000		WLBZ—Bangor, Me.	500		KMMJ—Clay Center, Neb.	1000		WENR-WBCN—Chicago, Ill.	50000	
WKRC—Cincinnati, O.	1000		WFLA-WSUN—Clearwater, Fla.	1000		750 Kc.			880 Kc.		
KFUO—Clayton, Mo.	500		WTMJ—Milwaukee, Wis.	1500		WJR—Detroit, Mich.	10000		WCOC—Meridian, Miss.	500	
KSD—St. Louis, Mo.	500		KGW—Portland, Ore.	1000		KGU—Honolulu, T. H.	2500		WSUI—Iowa City, Ia.	500	
KFDY—Brookings, S. D.	500		KTAR—Phoenix, Ariz.	500		760 Kc.			KLX—Oakland, Calif.	500	
KFYR—Bismarck, N. D.	1000					WJZ—New York, N. Y.	30000		KPOF—Denver, Colo.	500	
KOAC—Corvallis, Ore.	1000					WEN—St. Louis, Mo.	1000		KFKA—Greeley, Colo.	500	
560 Kc.			630 Kc.			770 Kc.			890 Kc.		
WLIT—Philadelphia, Pa.	500		CJGX—Yorkton, Sask.	500		CFAB—Lincoln, Nebr.	5000		KARK—Little Rock, Ark.	500	
WFI—Philadelphia, Pa.	500		CNRA—Moncton, N. B.	500		WBEM-WJBT—Chicago, Ill.	25000		CFBO—St. John, N. B.	500	
WQAM—Miami, Fla.	1000		WOS—Jefferson City, Mo.	500		780 Kc.			WKQA—San Juan, P. R.	500	
KFDM—Beaumont, Tex.	500		KFRU—Columbia, Mo.	500		CKY—Winnipeg, Man.	5000		KUSD—Vermillion, S. D.	500	
WNOX—Knoxville, Tenn.	1000		WGBF—Evansville, Ind.	500		CNRW—Winnipeg, Man.	5000		KFNF—Shenandoah, Ia.	500	
WIBO—Chicago, Ill.	1000		640 Kc.			WTAR-WPOR—Norfolk, Va.	500		WBLB—Stevens Point, Wis.	2000	
WPCB—Chicago, Ill.	500		WAIU—Columbus, Ohio.	500		WMC—Memphis, Tenn.	500		KIHL—Los Angeles, Cal.	1000	
KLZ—Denver, Colo.	1000		WOL—Ames, Iowa.	5000		KELW—Burbank, Calif.	500		KGBU—Ketchikan, Alaska	500	
KTAB—San Francisco.	1000		KFI—Los Angeles, Cal.	50000		KTM—Los Angeles, Cal.	500		900 Kc.		
570 Kc.			650 Kc.			790 Kc.			910 Kc.		
KVI—Tacoma, Wash.	1000		WSM—Nashville, Tenn.	5000		WGY—Schenectady, N. Y.	5000		CFQC—Saskatoon, Sask.	500	
WNYC—New York, N. Y.	500		660 Kc.			KGQ—San Francisco, Cal.	7500		CHNS—Halifax, N. S.	500	
WMCA—New York, N. Y.	500		WEAF—New York, N. Y.	50000		800 Kc.			CJBG—Strathburn, Ont. (Near)	500	
WKBN—Youngstown, O.	500		WAAW—Omaha, Nebr.	500		WBAP—Fort Worth, Tex.	10000		CNRL—Strathburn, Ont. (Near)	500	
WEAO—Columbus, Ohio.	750		665 Kc.			WFAA—Dallas, Tex.	50000		CNRS—Saskatoon, Sask.	500	
WWNC—Asheville, N. C.	1000		CJRM—Old City, M. J. Sask.	500		810 Kc.			920 Kc.		
WNAX—Yankton, S. D.	1000		CJRW—Fleming, Sask.	500		WPCII—New York, N. Y.	500		WBSO—Needham, Mass.	500	
KMTR—Los Angeles, Cal.	500		670 Kc.			WCCO—Minneapolis, Minn.	50000		WFJ—Detroit, Mich.	1000	
580 Kc.			680 Kc.			820 Kc.			WPNC—Houston, Tex.	1000	
CFCY—Charlottetown, Prince Edward Island.	500		WMAQ—Chicago, Ill.	5000		WHAS—Louisville, Ky.	10000		WAAF—Chicago, Ill.	500	
CKCL—Toronto, Ont.	500		685 Kc.			830 Kc.			KOMO—Seattle, Wash.	1000	
CKNC—Toronto, Ont.	500		WPTF—Raleigh, N. C.	1000		WEEU—Reading, Pa.	1000		KFEL—Denver, Colo.	500	
CKUA—Edmonton, Alta.	500		KFEQ—St. Joseph, Mo.	2500		WHDH—Boston, Mass.	1000		KFXF—Denver Colo.	500	
KSAC—Manhattan, Ks.	500		KPO—San Francisco, Calif.	5000		WRUF—Gainesville, Fla.	5000		930 Kc.		
WIRW—Topeka, Kans.	1000		690 Kc.			KOA—Denver, Colo.	12500		CJCA—Oliver, Alta.	500	
WTAG, Worcester, Mass.	500		CFAC—Calgary, Alberta.	500		840 Kc.			CNRH—Halifax, N. S.	500	
590 Kc.			CJBC—Bowmanville, Ont.	5000		WEEU—Reading, Pa.	1000		WBRC—Birmingham, Ala.	500	
WGCM—Gulfport, Miss.	1000		CJGJ—Calgary, Alberta.	500		WHDH—Boston, Mass.	1000		KGFBZ—York, Nebr.	500	
WEEL—Boston, Mass.	1000		CKGW—Bowmanville, Ontario	5000		WRUF—Gainesville, Fla.	5000		KMA—Shenandoah, Ia.	500	
WKZO—Berrien Springs, Mich.	1000		CPRY—Bowmanville, Ont.	5000		KOA—Denver, Colo.	12500		KFWI—San Francisco, Calif.	500	
WCJ—Lincoln, Neb.	500		700 Kc.			850 Kc.			KROW—Oakland, Calif.	500	
WOW—Omaha, Neb.	1000		WLW—Cincinnati, Ohio.	50000		CFCA—Toronto, Ont.	500		940 Kc.		
KHQ—Spokane, Wash.	1000		710 Kc.			CWLC—Red Deer, Alta.	1000		WCSH—Portland, Me.	1000	
600 Kc.			720 Kc.			CNRD—Red Deer, Alta.	1000		WFIW—Hopkinsville, Ky.	1000	
CNRO—Ottawa, Ont.	500		WOR—Newark, N. J.	5000		CNMT—Toronto, Ont.	500		WHA—Madison, Wis.	750	
WICC—Bridgeport, Conn.	500		KMPC—Beverly Hills, Cal.	500		860 Kc.			WDAY—Fargo, N. Dak.	1000	
WRFK-WOAN—Memphis, Tenn.	500		730 Kc.			KWKH—Shreveport, La.	10000		KOIN—Portland, Ore.	1000	
WMT—Waterloo, Iowa.	500		WGN-WLIB—Chicago, Ill.	25000		WVL—New Orleans, La.	10000		KGU—Honolulu, Hawaii.	1000	
KFSD—San Diego, Cal.	500		740 Kc.			880 Kc.			950 Kc.		
610 Kc.			750 Kc.			WABC-WBOQ—New York, N. Y.	50000		WRC—Washington, D. C.	500	
WJAY—Cleveland, Ohio.	500		CHYC—St. Hyacinthe, Quebec	5000		WIB—Kansas City, Mo.	500		KMBC—Kansas City, Mo.	1000	
WFAN—Philadelphia, Pa.	500		CKAC—St. Hyacinthe, Quebec	5000		KMO—Tacoma, Wash.	500		KPWB—Hollywood, Cal.	1000	
WIP—Philadelphia, Pa.	500		760 Kc.			900 Kc.			KGHL—Billings, Mont.	1000	
WDAF—Kansas City, Mo.	1000		CNRM—St. Hyacinthe, Quebec	5000		910 Kc.			960 Kc.		
KFRK—San Francisco, Calif.	1000		770 Kc.			920 Kc.			970 Kc.		

AROUND THE DIAL

Call Letters	Main Studio	Power	Call Letters	Main Studio	Power	Call Letters	Main Studio	Power	Call Letters	Main Studio	Power
960 Kc.			1110 Kc.			1260 Kc.			1360 Kc.		
CFRB—Township of King, Ontario	4000		WRVA—Richmond, Va.	5000		WRIM—Minneapolis, Mn.	1000		WJKS—Gary, Ind.	1000	
CHWG—Pilot Butte, Sask. (Near)	500		KS00—Sioux Falls, S. D.	2500		WCAI—Northfield, Minn.	1000		WQBC—Vicksburg, Miss.	500	
CJBR—Regina, Sask.	500					KFMX—Northfield, Minn.	1000		WFBL—Syracuse, N. Y.	1000	
CKCK—Regina, Sask.	500		1120 Kc.			KFOX—Long Beach, Cal.	1000		WCSC—Charleston, S. C.	500	
CNRR—Regina, Sask.	500		KMCS—Inglewood, Cal.	500					WGES—Chicago, Ill.	500	
CNRX—Township of King, Ontario	4000		WTAW—College Station, Tex.	500		WLBW—Oil City, Pa.	500		KGIR—Butte, Mont.	500	
			KTRH—Houston, Tex.	500		KWWG—Brownsville, Tx.	500		KGER—Long Beach, Cal.	1000	
			KFSG—Los Angeles, Cal.	500		WTOC—Savannah, Ga.	500		WJKS—Gary, Ind.	1000	
			KRKD—Inglewood, Cal.	500		KRGV—Harlingen, Tex.	500				
						KOIL—Council Bluffs, Ia.	1000				
						KVOA—Tucson, Ariz.	500				
970 Kc.			1130 Kc.						1380 Kc.		
WCFL—Chicago, Ill.	1500		WOW—New York City	1000					KQV—Pittsburgh, Pa.	500	
KJR—Seattle, Wash.	5000		WJJD—Mooseheart, Ill.	20000		1270 Kc.			KSO—Clarinda, Iowa	500	
			KSL—Salt Lake City, Utah	50000		WEAI—Ithaca, N. Y.	1000		WKBH—La Crosse, Wis.	1000	
						WPBR—Baltimore, Md.	1000		KOH—Reno, Nev.	500	
980 Kc.						WASH—Grand Rapids, Mich.	500		1390 Kc.		
KDKA—Pittsburgh, Pa.	50000		1140 Kc.			WOOD—Grand Rapids, Mich.	500		WHK—Cleveland, Ohio	1000	
			WAPI—Birmingham, Ala.	5000		WJDX—Jackson, Miss.	1000		KLRA—Little Rock, Ark.	1000	
			KV00—Tulsa, Okla.	5000		KOL—Seattle, Wash.	1000		KU0A—Fayetteville, Ark.	1000	
						KVOR—Colorado Springs, Colo.	1000		KOY—Phoenix, Ariz.	500	
985 Kc.											
CFCN—Strathmore, Alt.	10000		1150 Kc.			1280 Kc.			1400 Kc.		
			WHAM—Rochester, N. Y.	5000		WCAM—Camden, N. J.	500		WCGU—Brooklyn, N. Y.	500	
						WCAP—Asbury Park, N. J.	500		WFOX—Brooklyn, N. Y.	500	
990 Kc.						WOAX—Trenton, N. J.	500		WLTH—Brooklyn, N. Y.	500	
WBZ—Boston, Mass.	25000		1160 Kc.			WDOB—Chattanooga, Tn.	1000		WBBC—Brooklyn, N. Y.	500	
WBZA—Boston, Mass.	1000		WWVA—Wheeling, W. Va.	5000		WRR—Dallas, Tex.	500		WCMIA—Culver, Ind.	500	
			WOWO—Fort Wayne, Indiana	10000		WIBA—Madison, Wis.	500		WBFB—Indianapolis, Ind.	500	
						KFBB—Great Falls, Mt.	1000		WBAE—West Lafayette, Ind.	500	
1000 Kc.			1170 Kc.						KL0—Ogden, Utah	500	
WORK—York, Pa.	1000		WCAU—Philadelphia, Pa.	10000		1290 Kc.					
WHO—Des Moines, Ia.	5000					WJAS—Pittsburgh, Pa.	1000		1410 Kc.		
WOC—Davenport, Iowa	5000		1180 Kc.			KTSA—San Antonio, Tex.	1000		WAAB—Lexington, Mich.	500	
			WINS—New York, N. Y.	500		KFUL—Galveston, Tex.	500		WBCM—Bay City, Mich.	500	
			WMAZ—Macon, Ga.	500		WBEC—Superior, Wis.	1000		KGNS—Amarillo, Tex.	1000	
1010 Kc.			WDGY—Milwaukee, Minn.	1000		KDYL—Salt Lake City, Utah	1000		WDAG—Amarillo, Tex.	1000	
CKOC—Fruitland, Ont. (Near)	500		WV00—Portland, Ore.	5000				WODX—Mobile, Ala.	500		
KGGF—South Coffeyville, Okla.	500		KOB—State College, New Mexico	10000		1300 Kc.		WSPA—Montgomery, Ala.	500		
WNAD—Norman, Okla.	500					WBRR—Brooklyn, N. Y.	1000	KFLV—Rockford, Ill.	500		
WIS—Columbia, S. C.	500		1190 Kc.			WHAP—New York, N. Y.	1000	WHBL—Sheboygan, Wis.	500		
KQW—San Jose, Calif.	1000		WOAI—San Antonio, Tex.	50000		WEVD—New York, N. Y.	500				
						WHAZ—Troy, N. Y.	500	1430 Kc.			
1020 Kc.			1200 Kc.			WIOD—WMBF—Miami, Fla.	1000	WBRL—Tilton, N. H.	500		
KYW-KFKX—Chicago, Ill.	10000		KTW—Seattle, Wash.	1000		KFH—Wichita, Kans.	1000	WFEA—Manchester, N. H.	500		
			WCAD—Canton, N. Y.	500		WQK—Kansas City, Mo.	1000	WGBC—Memphis, Tenn.	500		
1030 Kc.			WCAE—Pittsburgh, Pa.	1000		KFAC—Los Angeles, Cal.	1000	WBAK—Harrisburg, Pa.	500		
CFCF—Montreal, Quebec	500		WDAE—Tampa, Fla.	1000		KFJR—Portland, Ore.	500	WCAH—Columbus, Ohio	500		
CNRY—Lulu Island, B. C.	500		WREN—Lawrence, Kans.	1000		KTBR—Portland, Ore.	500	WHIP—Harrisburg, Pa.	500		
			KFKU—Lawrence, Kans.	500				WNBR—Memphis, Tenn.	500		
			WKWC—Pullman, Wash.	1000		1320 Kc.		WOK0—Albany, N. Y.	500		
1040 Kc.						KID—Idaho Falls, Idaho	500	KGNF—North Platte, Neb.	500		
WKAR—East Lansing, Mich.	1000		1220 Kc.			WADC—Tallmadge, Ohio	1000	KECA—Los Angeles, Cal.	1000		
KTHS—Hot Springs, Nl. Park, Ariz.	10000		KTW—Seattle, Wash.	1000		WSMB—New Orleans, La.	500				
KRLD—Dallas, Tex.	10000		WCAD—Canton, N. Y.	500		KGMB—Honolulu, Hawaii	500	1440 Kc.			
			WCAE—Pittsburgh, Pa.	1000				KDFN—Casper, Wyo.	500		
1050 Kc.			WDAE—Tampa, Fla.	1000		1330 Kc.		WBG—Greensboro, N. C.	500		
KFBI—Milford, Kans.	5000		WREN—Lawrence, Kans.	1000		KID—Idaho Falls, Idaho	500	WTAD—Quincy, Ill.	500		
KNX—Hollywood, Cal.	5000		KFKU—Lawrence, Kans.	500		WADG—Tallmadge, Ohio	1000	WMBD—Peoria Heights, Ill.	500		
			WKWC—Pullman, Wash.	1000		WSMB—New Orleans, La.	500				
						KGMB—Honolulu, Hawaii	500	1450 Kc.			
1060 Kc.			1230 Kc.					WGAR—Cleveland, Ohio	500		
WBAL—Baltimore, Md.	10000		WNAC-WBIS—Boston, Mass.	1000		1340 Kc.		WTFI—Toccoa, Ga.	500		
WTIC—Hartford, Conn.	50000		WPSC—State College, Pa.	500		WDRG—Hartford, Conn.	500	KTBS—Shreveport, Ia.	1000		
WJAG—Norfolk, Nebr.	1000		WSBT—South Bend, Ind.	500		WSAI—Cincinnati, Ohio	500				
KWJJ—Portland, Ore.	500		WFBM—Indianapolis, Ind.	1000		WTAQ—Eau Claire, Wis.	1000	1460 Kc.			
			KYA—San Francisco, Calif.	1000		KSCJ—Sioux City, Iowa	1000	WJSV—Alexandria, Va.	10000		
1070 Kc.						KGB—San Diego, Cal.	1000	KSTP—St. Paul, Minn.	10000		
WTAM—Cleveland, Ohio	50000		1240 Kc.								
			WXYZ—Detroit, Mich.	1000		1350 Kc.		1470 Kc.			
1080 Kc.			KTAT—Fort Worth, Tex.	1000		WSPD—Toledo, Ohio	1000	WLAC—Nashville, Tenn.	5000		
WBT—Charlotte, N. C.	50000		WACO—Waco, Tex.	1000		WCOA—Pensacola, Fla.	500	KGA—Spokane, Wash.	5000		
WBBD—Zion, Ill.	5000					KFPY—Spokane, Wash.	1000				
WMBI—Chicago, Ill.	5000		1250 Kc.					1480 Kc.			
			WODA—Paterson, N. J.	1000		1360 Kc.		WRBW—Buffalo, N. Y.	5000		
1090 Kc.			WAAM—Newark, N. J.	1000		WSPD—Toledo, Ohio	1000	KFJP—Oklahoma City, Okla.	5000		
KMOX—St. Louis, Md.	50000		WDSU—New Orleans, La.	1000		WCOA—Pensacola, Fla.	500				
			WLB-KGMS—Minneapolis, Minn.	1000		KFPY—Spokane, Wash.	1000	1490 Kc.			
1100 Kc.								WCKY—Covington, Ky.	5000		
WPG—Atlantic City, N. J.	5000					1370 Kc.		WCHI—Chicago, Ill.	5000		
WLWL—New York, N. Y.	5000					WEHC—Emory, Va.	500				
						KID0—Boise, Idaho	1000				
						KWK—St. Louis, Mo.	1000				

DON'T GUESS

Be sure your tubes are good! Take them to the nearest PRECEPTOR dealer listed below.

SEE FOR YOURSELF

You don't have to take anybody's word for it when you have your tubes tested on

The PRECEPTOR

Because, even if you don't know a tube from a hole in the ground, you can tell at a glance whether your tubes are good, bad, or indifferent, if you see them tested on the PRECEPTOR.

When you think of tubes think of

The **Preceptor** All purpose
Tube Tester

PRECEPTOR DEALERS

Apple, Louis J., 2174 Shattuck Avenue.....	Berkeley	THornwall 0920
Art Music Company, 2328 Telegraph Avenue.....	Berkeley	THornwall 1232
Breuner's, Broadway at Twenty-second Street.....	Oakland	HIGate 4343
Julius Brunton, 1380 Bush Street.....	San Francisco	ORdway 4141
Christoph's, 2388 Mission Street.....	San Francisco	MIission 2098
Central Radio, 688 Geary Street.....	San Francisco	FRanklin 0523
Clark's Radio Service, 1628 Twenty-fourth Avenue.....	Oakland	ANdover 2819
Coast Radio Company, 455 Eleventh Street.....	Oakland	GLencourt 6118
Combs, E. C., 2562 Montana Street.....	Oakland	FRuitvale 3148-J
Consolidated Elec. Equip. Co., 352 Fourteenth Street.....	Oakland	GLencourt 6272
Diamond Electric Company, 2100 Hopkins Street.....	Oakland	FRuitvale 6161
Excelsior Music Company, 4627 Mission Street.....	San Francisco	RAndolph 5059
Farmer's Union.....	San Jose	BAllard 7000
Hauschildt Music Company, 1618 San Pablo Avenue.....	Oakland	LAkeside 7669
Hemphill Motors.....	Meridian	MERidian 18
Howard's Radio & Electrical Shop, 140 Park Street.....	Alameda	ALameda 0999
Hons Electric Company, 3979 Twenty-fourth Street.....	San Francisco	ATwater 0489
Jackson Furniture Company, Fourteenth and Clay Sts.....	Oakland	LAkeside 5800
Lake Electric Service, 366 Grand Avenue.....	Oakland	TEmplebar 8350
Mann & Williams, 3469 Mission Street.....	San Francisco	ATwater 1222
Maxwell Hardware Store, Fourteenth and Washington.....	Oakland	GLencourt 9400
Otis Radio Shop, 2090 University Avenue.....	Berkeley	THornwall 1243
Radio Doctor, 1401 Hopkins Street.....	Oakland	FRuitvale 6170
Schlesinger, B. F. & Sons, 1501 Broadway.....	Oakland	HOLliday 1000
Schmidt Radio Shop, 1405 Twenty-third Avenue.....	Oakland	ANdover 2426
Saxe, Frank, 3325 Lakeshore Avenue.....	Oakland	GLencourt 0125
Trembly, Harry B., Third and B Streets.....	Santa Rosa	Santa Rosa 95
University Electric Company, Franklin Street.....	Santa Clara	Santa Clara 37
Wings Radio Service.....	Watsonville	Watsonville 345
White Electric Company, 2305 Shattuck Avenue.....	Berkeley	BERkeley 8535
Wollmer Lloyd, 1315 Burlingame Avenue.....	Burlingame	Burlingame 5000

If your dealer has no Preceptor, phone us and we will have an up-to-date service man call and test your tubes

Manufactured by

RADIOPHONE SALES CORPORATION

1924 Broadway, Oakland, California

Phone HIGate 2747

SHORT WAVE BROADCASTING STATIONS OF THE WORLD

BY METERS AND KILOCYCLES

Mtrs.	K. C.	Call	Location	Mtrs.	K. C.	Call	Location	Mtrs.	K. C.	Call	Location
5.0	59964	PK4PA	Palembang, E. I.	30.0	10013	CM2LA	Havana, Cuba	44.0	6800	V0SZ	St. Johns, N. F. D.
5.8	51724	RW6I	Moscow, U.S.S.R.	30.0	10000	Belgrade, Yu.-Slav.	44.4	6725	VRY	Georgetown, B. Gul.
14.0	21540	W8XK	Pittsburgh, Pa.	30.4	9868	EAQ	Aranjuez, Spain	45.0	6665	XFD	Mexico, Mexico
14.0	21500	W6XAL	Westminster, Cal.	30.5	9835	Poznan, Poland	45.0	6670	HKM	Bogota, Colombia
14.0	21460	W1XAL	Boston, Mass.	30.6	9810	LSR	Buenos Aires, Arg.	45.0	6665	IIAX	Rome, Italy
14.9	20040	DHO	Nauen, Germany	31.2	9615	VQ7LO	Nairobi, Africa	45.0	6665	F8KR	Algiers, Algeria
15.2	19735	EAQ	Madrid, Spain	31.3	9510	KZRM	Manila, P. I.	45.0	6660	PK3CH	Surabaya, E. I.
15.9	18860	PLE	Bandoeng, Java	31.3	9590	VK2ME	Sydney, Australia	46.7	6425	W3XL	Newark, N. J.
16.4	18350	YVQ	Caracas, Ven.	31.3	9590	W3XAU	Coytesville, N. J.	46.7	6420	RW6Z	Minsk, U. S. S. R.
16.7	17780	W8XK	Pittsburg, Pa.	31.3	9590	PCJ	Hilversum, Holl.	47.0	6370	HCLDR	Quito, Ecuador
16.7	17780	W9XAA	Chicago, Ill.	31.3	9580	VE9DN	Montreal, Que.	47.8	6270	HKC	Bogota, Col.
16.8	17775	PHI	Huizen, Holland	31.3	9570	W1XAZ	Springfield, Mass.	48.6	6170	HRB	Tegucigalpa, Hon.
17.0	17640	PLF	Malabar, E. I.	31.3	9570	W8XK	Pittsburgh, Pa.	48.7	6160	HKA	Barranquilla, Col.
18.4	16330	VK2ME	Sydney, Aus.	31.4	9560	TIRC	San Jose, C. R.	48.8	6148	VE3CL	Middlechurch, Man.
19.6	15340	W2XAD	Schneectady, N. Y.	31.4	9560	Berlin, Germany	48.8	6148	VE9CS	Vancouver, B. C.
19.6	15300	Copenhagen, Den.	31.5	9530	W2XAF	Schneectady, N. Y.	48.9	6140	W8XK	Pittsburgh, Pa.
19.6	15280	W2XE	New York, N. Y.	31.6	9500	HSP2	Bankok, Siam	48.9	6130	VE9BA	Montreal, Que.
19.7	15250	W1XAL	Boston, Mass.	31.6	9500	Copenhagen, Den.	49.0	6125	FL	Paris, France
19.7	15250	W6XAL	Westminster, Cal.	31.6	9500	VK3ME	Melbourne, Aus.	49.0	6120	W2E	New York, N. Y.
19.7	15235	FYA	Paris, France	31.9	9410	PLE	Bandoeng, Java	49.0	6120	F31CD	Chl Hoa, China
19.7	15230	DJB	Zeesen, Germany	32.0	9375	XDA	Mexico, Mexico	49.1	6115	VUB	Bombay, India
19.7	15210	W8XK	Pittsburgh, Pa.	32.0	9375	F8GC	Paris, France	49.1	6110	VE9CG	Calgary, Alberta
19.8	15190	VE9BA	Montreal, Que.	32.0	9370	TGGA	Guatemala, Guat.	49.2	6100	W3XAL	Boundbrook, N. J.
19.8	15112	HVJ	Vatican City, It.	32.0	9370	VK3LO	Melbourne, Aus.	49.2	6095	ZTI	Johannesburg, S. Afr.
19.8	15110	HBT	Berne, Switz.	32.0	9360	CM2MK	Havana, Cuba	49.2	6095	VE9BJ	Toronto, Ontario
20.4	14850	HBC	Berne, Switz.	32.1	9335	CGA	Drumville, Ont.	49.3	6090	VE9GW	St. John, N. B.
20.5	14630	XDA	Mexico, Mexico	32.3	9300	PTT	Rabat, Mexico	49.3	6080	W9XAA	Chicago, Ill.
20.8	14420	VPD	Suva, F. I.	32.5	9230	VK2BL	Sydney, Australia	49.3	6080	W6XAL	Westminster, Cal.
20.9	14320	G2NM	Sonning, Eng.	32.8	9125	HAT	Sz'vegervar, Hun.	49.4	6070	UOR2	Vienna, Austria
21.0	14300	TGW	Guatemala, Guat.	32.8	9110	SUS	Cairo, Egypt	49.5	6065	SBG	Motala, Sweden
22.7	13200	TGX	Guatemala, Guat.	33.0	9091	XFD	Mexico, Mexico	49.5	6060	W8XAL	Cincinnati, Ohio
23.4	12830	PTT	Rabat, Morocco	33.2	9030	CFII	Halifax, N. S.	49.5	6060	W3XAU	Newark, N. J.
24.2	12400	Gothenburg, Sweed.	34.0	8820	VK3UZ	Melbourne, Aus.	49.5	6060	YV2BC	Caracas, Ven.
25.0	12010	FZG	Saigon, China	34.5	8692	HKF	Bogota, Colombia	49.6	6050	HKD	Barranquilla, Col.
25.0	12000	HKK	Call, Colombia	36.4	8240	Gothenburg, Sweed.	49.7	6040	W1XAL	Boston, Mass.
25.0	12000	PK6KZ	Makassar, E. I.	37.5	7995	JHBB	Hiraso, Japan	49.7	6040	PK3AN	Surabaya, E. I.
25.2	11900	FYA	Paris, France	38.0	7890	PK3AG	Samarang, E. I.	49.8	6030	VE9CA	Calgary, Alta.
25.2	11880	W8XK	Montreal, Que.	39.0	7680	HC2FG	Riomambo, Ecuador	49.8	6020	W9XF	Chicago, Ill.
25.2	11895	VE9DN	Montreal, Que.	39.7	7615	HKF	Bogota, Colombia	50.0	6005	VE9DR	Montreal, Que.
25.3	11870	YUC	Calcutta, India	39.8	7540	HKN	Medellin, Colombia	50.0	6005	HRB	Tegucigalpa, Hon.
25.3	11850	W6XN	Oakland, Calif.	40.1	7515	26A	Nuevo Laredo, Mex.	50.0	6000	PK2AF	Djokjakarta, Siam
25.3	11840	W2XE	New York, N. Y.	40.2	7465	YR	Lvons, France	50.0	6000	ZL3ZC	Christchurch, N. Z.
25.4	11830	W9XAA	Chicago, Ill.	41.0	7317	F8GC	Paris, France	50.0	6000	EJ2Z5	Barcelona, Spain
25.4	11810	I2RO	Rome, Italy	41.0	7300	TGW	Guatemala, Guat.	50.0	6000	VQ7LO	Nairobi, Africa
25.4	11810	VE9GW	Toronto, Ont.	41.0	7300	CM5RY	Mantazos, Cuba	50.3	5965	HVJ	Vatican City, Italy
25.4	11810	UOR2	Vienna, Austrla	41.0	7300	HSP2	Bankok, Stam	50.5	5940	HKD	Barranquilla, Col.
25.4	11800	W1XAL	Boston, Mass.	41.0	7300	HKS	Call, Colombia	51.0	5880	AIN	Casablanca, Mor.
25.4	11800	W9XF	Chicago, Ill.	41.0	7300	CM6DW	Cienfuegos, Cuba	51.1	5870	W6XAF	Sacramento, Calif.
25.5	11780	VE9JR	Winnipeg, Man.	41.3	7270	HKJ	Call, Colombia	51.2	5855	XDA	Mexico, Mexico
25.5	11765	XDA	Mexico, Mexico	41.3	7260	V81AB	Singapore, Malaya	51.4	5835	HKD	Barranquilla, Col.
25.5	11760	SAS	Karlsburg, Sweed.	41.5	7220	HKU	Bogota, Colombia	52.5	5710	HCBJ	Quito, Ecuador
25.5	11750	G5SW	Chelmsford, Eng.	41.6	7210	EAR58	Teneriffe, Can. Is.	54.0	5550	Tanarive, Mad.
25.6	11710	HKN	Medellin, Col.	41.8	7815	CM2MK	Havana, Cuba	58.0	5170	OK1MPI	Prague, Cz-Slov.
25.6	11700	YV4BV	Valencia, Ven.	41.8	7185	HKB	Tunja, Colombia	58.0	5165	HKR	Call, Colombia
25.7	11540	XAM	Yucatan, Yuc.	42.0	7145	HKF	Bogota, Colombia	60.0	5000	XCTE	Shanghai, China
25.8	11308	FYA	Paris, France	42.0	7145	HKT	Manizales, Col.	61.0	4262	F8GC	Paris, France
25.8	11305	VE9BA	Montreal, Que.	42.5	7055	V83AB	Johore Baru, Mal.	62.8	4775	ZL2XX	Wellington, N. Z.
27.0	11111	XFD	Mexico, Mexico	42.7	7025	EAR125	Madrid, Spain	70.2	4272	RW54	Kharbarovsk, USSR.
27.3	10990	ZLW	Wellington, N. Z.	42.8	7005	F8KR	Constantine, Tun.	77.5	4000	PK2AA	Batavia, E. I.
28.0	10710	F8MC	Cassablanca, Mor.	42.9	6995	CT1AA	Lisbon, Portugal	80.0	3750	I2RO	Rome, Italy
28.0	10710	CT2BO	Lisbon, Portugal	43.0	6975	EAR100	Lisbon, Spain	87.0	3446	SB.....	HaiPhong, China
28.0	10708	TGGA	Guatemala, Guat.	43.1	6970	XFA	Mexico, Mexico	99.0	3030	SB.....	Motala, Sweden
28.5	10520	VK2FC	Sydney, Australia	43.6	6875	F8MC	Casablanca, Mor.	105.0	2850	VE9AF	Montreal, Que.
28.9	10380	LSX	Buenos Aires, Arg.	43.6	6875	PTT	Rabat, Mor.	112.1	2735	W6XAF	Sacramento, Cal.
29.3	10240	T14NR	Heredia, C. R.	43.6	6875	PTT	Rabat, Mor.	126.7	2370	W4XA	Miami, Fla.
29.5	10167	HS2PJ	Bankok, Siam	44.0	6820	XDA	Mexico, Mexico				

MEXICAN STATIONS

Call	Kilo	Power	City	Call	Kilo	Power	City	Call	Kilo	Power	City
XEA	1000	100	Guadalajara, Jal.	XEK	990	100	Mexico, D. F.	XETG	1000	100	Torreón, Coah.
XEB	1030	1000	Mexico, D. F.	XEM	1300	250	Mexico, D. F.	XETH	1000	100	Puebla, Pue.
XED	965	10000	Reynosa, Tams.	XEN	711	1000	Mexico, D. F.	XETR	610	1000	Mexico, D. F.
XEF	735	75000	Villa Acuna, Coah.	XEO	940	5000	Mexico, D. F.	XEU	1000	100	Vera Cruz, Ver.
XEFA	1250	250	Mexico, D. F.	XEP	1400	200	N. Laredo., Tams.	XEV	1000	100	Puebla, Pue.
XEFD	1020	300	Tijuana, B. C.	XEQ	750	5000	Ciudad Juarez, Ch.	XEW	910	5000	Mexico, D. F.
XEFE	1000	100	N. Laredo, Tams.	XER	735	75000	Villa Acuna, Coah.	XEX	1210	500	Mexico, D. F.
XEFI	1000	100	Chihuahua, Chih.	XES	890	500	Tampico, Tams.	XEY	1000	105	Merida, Yuc.
XEFJ	1000	100	Monterrey, N. L.	XET	690	500	Monterrey, N. L.	XEZ	780	500	Mexico, D. F.
XEFZ	1500	100	Coyoacan, D. F.	XETA	1140	500	Mexico, D. F.	XFC	805	350	Aguaascalientes, Agts.
XEG	1080	100	Mexico, D. F.	XETB	1380	125	Torreón, Coah.	HFG	638	3000	Mexico, D. F.
XEH	1132	1000	Monterrey, N. L.	XETC	1000	100	Jalapa, Ver.	XFI	818	1000	Mexico, D. F.
XEI	1000	100	Morelia, Mich.	XETF	630	500	Vera Cruz, Ver.	XFX	860	500	Mexico, D. F.
XEJ	1000	100	Ciudad, Juarez, Ch.								

The New EMERSON Universal Compact Radio is Getting a "Big Hand" from Important Radio Merchandisers!



SIZE
10" wide
6" high
4½" deep
Weight 6 lbs.

Uses the latest
6-volt tubes —
1-336, 1-337,
1-338, 1-339

Operates from Any
Lamp Socket—Uses
EITHER A. C. or D. C. CURRENT

110 Volts
25 to 60 Cycles
Retail Price

\$25

COMPLETE with Cunningham Tubes and
Built-in Aerial (Carrying Case Lists at \$2.50)

The Emerson Universal Compact is designed with the precision of a fine Swiss timepiece. It was built without regard for cost. Only the assurance of a landslide of sales makes possible the low price quoted for such a de luxe instrument.

REMEMBER—on this set as well as on all Emerson merchandise, you as a dealer are assured of a *substantial profit margin*. This is no "come-on." It is a real value, carrying full discount. DEALERS—rush your order—deliveries begin at once.

DEALERS: SEND FOR OUR CATALOGUE

ELECTRIC SUPPLY COMPANY

EDD N. WATKINS

329 Thirteenth Street, Oakland, Calif.

Glencourt 4311-12

Let Christmas Bells bring JACKSON-BELL



New 1933 Model 1260 with

12 TUBES



\$ **59**⁹⁵

COMPLETE
WITH
CUNNINGHAM
TUBES



AS EASILY, smoothly, quietly, as a great 12-cylinder automobile glides over the highway, so does this modern 12-tube master of the air transport you near or far to the very "presence" of the artists. Aristocratic, distinctive, sweet-toned. Super-Heterodyne power and sensitivity augmented by interstation static silencer, automatic volume control, push-pull amplification, and latest type tubes. JACKSON-BELL quality throughout, and the very latest model. A gift that brings not merely momentary enjoyment, but years of happiness. Many other new 1933 JACKSON-BELLS to select from. Ask your Dealer to demonstrate.

H. R. CURTISS CO., *Distributors*—895 O'Farrell St., S. F.

NEW

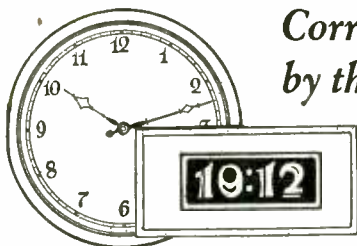

Correct Time
by the Minute , , ,
without dial
or hands

Pennwood Electric Clocks

Beautiful , Distinctive , Modern

THE new vogue in clocks. Time telling speeded up, simplified. No more guessing at the exact minutes. No hands to read or figures to interpolate. Single figure showing exact time read instantly. Beautiful aristocratic walnut cases. Instruments of distinction that save precious moments. Many classic models to choose from. A Christmas present that is sure to create a joyful surprise, and lives through the years. Ask your dealer.



The Vega
Model 304—\$22.50
10 3/8" wide—7 5/8" high—4 3/8" deep

THAT
Different
GIFT
●
Ask Your Dealer



The Lybra
Model 303—\$17.50
8 5/8" wide—7 1/2" high—4 3/4" deep



The Saturn
Model 306—\$28.50
20 3/8" Wide; 6 1/8" High; 4 3/4" Deep

H. R. CURTISS CO., Distributors—895 O'Farrell Street, S. F.



One Dollar Each
While They Last

This BOOK

Should be in every Radio Home

250

5" x 7" DE LUXE PORTRAITS
FASCINATING BIOGRAPHIES

To hear the voices of the Stars is to know but *half* the joy of Radio. See them in this glamorous book . . . study the character in their faces . . . delve into their colorful life stories . . . have them *ever* present, *real* friends and companions to commune with at will. *Broadcast Weekly's* own compilation, 7" x 10", beautifully bound in blue and gold, the radio book of the year.



BROADCAST WEEKLY,
Pacific Building, San Francisco, Calif.

Customers: Here's One Dollar for which send me one copy of the "Stars of the Radio." (Good in U. S. only.)

Name _____

Address _____

City _____ State _____



One Dollar Each
WHILE THEY LAST

MAIL THIS COUPON NOW!

MICROPHONE GOSSIP



• • • Newell McMahan, known to listeners as the News Voice of KTAB, is one of the fastest talking reporters on the air. He's had a wealth of newspaper experience, but had to forget it all and learn to write copy for broadcasting. He's 29, single, happy, and has a yen for all sports.

• • • At peaks of concert and operatic popularity that few American singers have ever approached, Lawrence Tibbett and Richard Crooks, leading baritone and tenor of the Metropolitan Opera, will bring the finest in music to the home, in the "Voice of Firestone" series heard Monday nights over NBC. It is the first time two leading stars from the Metropolitan have been contracted for a sustained series, and the appeal which the singing of these artists has for hearers in all localities and walks of life makes the announcement of major importance to the music world and to radio.

• • • Lindsay MacHarrie, already known to radio audiences in the West as actor and master of ceremonies, has the part of Hassan in "The Story of Omar Khayyam." Hassan is the arch-villain, a student-days' friend of Omar, who afterward becomes head of the dread "assassins." Lindsay MacHarrie also has played prominent parts in pictures. He will be remembered for his work in "Tomorrow and Tomorrow" with Ruth Chatterton, and "Two Kinds of Women," and in the recent Paramount picture, "The Phantom President," with George M. Cohan and Jimmie Durante.

• • • One of the largest audiences which has ever attended a Crosscut from the

Log o' the Day program appeared "in person" to witness the wedding of Eugene Anderson, Southern Harmony Four singer, and Theresa Teems, whom Dr. Laurance L. Cross, Crosscuts director, married before the microphone recently. The studio was crowded with more than 200 spectators.

• • • Few listeners have probably guessed that the people behind some of the voices in Georgia Fifield's Saturday night playlets over KNX, are some of the brightest stars of the Hollywood film firmament. Were the casts billed over the air, the famous names of Lionel Belmore, Mae Busch, Jimmy Gleason, Jetta Goudal, Ralph Forbes, Doris Loyd and others would be recognized by motion picture patrons.

• • • Honors multiply for the Damerel family. Mother "Myrt" receives word from Los Angeles that George, Jr., "Marge's" 14-year-old brothers, is regularly holding down the left half-back position on the junior squad at Urban Military School, despite the fact that the youngster had started the season with a wrist injured in a fall from his horse. One of his team-mates is Wolfgang Lert, son of Vicki Baum-Lert.

• • • Jane Snyder, recently engaged as a regular member of the KFOX staff and heard in a number of continuity programs, outstanding of which is "The Boy Detective" in which she plays the rôle of Lucy Yellow-Hair, daughter of an Indian Chieftain of the Columbia River Salmon district, is the daughter of Capt. C. P. Snyder, U. S. N., Commander of the Battleforce of the Pacific Fleet and formerly Commandant of the Navy Academy at Annapolis, M. D. Jane

has a remarkable dramatic talent and prefers the creative work of radio to any of the many fields that she is in a position to take advantage of.

• • • The creators of Si and Elmer, amateur detective serial now on its eighth month over KNX, Hollywood, are both products of the professional stage. Will Reynolds, portrayer of Elmer, did comedy rôles in a number of New York productions, notably "Relations," a Jewish-American family play that scored as a hit several seasons ago. He also proudly admits being one of the original Keystone Kops, famous pioneer group of silent days in Hollywood.

Perry Crandall, who writes continuity and plays Si and minor characters, was leading man with a number of eastern stock companies from 1923 to 1929, when he entered radio in Chicago. Si and Elmer is released nightly except Sunday over KNX, 6:30 to 6:45.

• • • Walter O'Keefe, who is the pilot of the Magic Carpet, was known as a song writer before he achieved the headline fame as an entertainer. He wrote the lyrics for the musical comedy hit, "Just a Minute" and his first big hit was "Little by Little." He then wrote "I Love Love." And despite his ability to write modern songs, his greatest fame as a singer came when he sang a song almost fifty years old, "The Man on the Flying Trapeze."

• • • Connie, Vet and Martha Boswell swear that this is true so it is herewith offered to readers. While the girls were appearing in vaudeville recently in New York City, their musical director, who was leading the musicians in the orchestra, felt something

stinging him in the neck. He turned to find a small boy in the front row, shooting at him with a bean blower. The leader motioned to the boy's mother who shrugged her shoulders. Then the boy spoke. Said he, "Quit waving that stick—I can't see the show!"

• • • Two young men liked Al Jolson's mammy songs so much they went to jail for the sake of some of his records. They found the back door of Jolson's home in Scarsdale unlocked and made off with 55 phonograph records in albums. Nothing else was taken.

• • • Frank Black, the famous musical director, is the first man in radio to classify a musical library according to radio values. He has more than 37,000 selections in his files and they are not double-indexed as most musical libraries are, but are triple-indexed—marked as to title, author and "effect on listeners." With this system Maestro Black is able to build programs with ease and yet keep them from containing the usual things that are heard over and over again.

• • • Most meticulous of all the production men is John Loesch, who arranges the studio for Ruth Etting's broadcasts on "Music That Satisfies." He has a chart of the broadcasting studio and knows exactly where every musician's seat is to be placed. He carries a yardstick when arranging Ruth's microphone so that it is always at the same height. She likes to have the open face slanting upwards at an angle of 30 degrees so that the top is at the exact level of her chin.

• • • Ben Bernie is telling one on himself these days. It happened at Lincoln Fields race track recently when the Ol' Maestro was doing a bit of relaxing. Ben was standing in his box rooting home a winner . . . a pony named

Flora M. was flying down the stretch. Suddenly people in the grandstand around him started shouting "Bernie, Bernie! Yea! Bernie." The Maestro turned around, smiled broadly and waved an acknowledgment. One of the grandstanders yelled "Hey, sit down, ya big so and so." Yes, a chap named Bernie was riding the winner.

• • • Michael Raffetto, NBC actor, spends as much time writing for the microphone as he does acting before it.

• • • Fannie Hurst, noted American authoress, wrote a scenario for Kate Smith's feature motion picture without ever having seen or met Columbia's "Songbird of the South." Miss Hurst recently declared that despite not having made the personal contact she felt she knew Kate's personality and was able to weave it into her story.

• • • The Three Cheers, recent initiates to "The Royal Order of Optimistic Donuts" (KNX) are radio stars of long standing on the Pacific Coast. Los Angeles boys all, they had to go to San Francisco and cause a sensation before they got a tumble from the home town. After two months over the air from the Bay city, they were hurriedly called home, and have been in wide demand ever since. Travis Hale, Ernest Derry and Phil Hanna are the names.

• • • Hall Johnson, leader of the Hall Johnson singers on "Captain Henry's Show Boat" over NBC, got his first break in New York when he played in the orchestra of "Runnin' Wild." A male quartet singing negro spirituals in the show brought down the house every night. Johnson saw the possibilities, and immediately formed his own chorus. His most recent success was in training the singers in "The Green Pastures," Pulitzer Prize play.

• • • When those three harmonizing Boswell Sisters are on the air, each has a distinct assignment in addition to the blending her voice with those of the others. Martha plays the piano, Connie gives manual cues to the guitarist, trumpeter, and bass fiddler who supply the obligatos, and Vet stands up to turn the music.

• • • Preparing orchestrations for America's headline vocal stars of radio has become just another item in the day's labor for Wilbur Hatch, musical director of KNX, Hollywood. Last spring he conducted the orchestra on Bing Crosby's series of broadcasts from the Hollywood studio. He organized and rehearsed the augmented orchestra currently being heard with Kate Smith over KNX and a national hook-up. Who's next, please?

• • • Things don't always look as bad as they sound. Ask the Song-fellows, NBC quartet heard from the Chicago studios. George Howard, John Ravenscroft and Francis Bastow used to sing as a trio on a pleasure boat in Lake Manitou until the municipal council barred the cruises. The trio blamed it on Howard for having raised his voice too high when they were "only two miles from shore."

The silver lining was discovered when Ray McDermott also heard George's voice above the others and persuaded the trio to form a quartet. They had an audition and have been in radio ever since.

• • • Frank Hazzard, featured vocalist with Isham Jones' Orchestra, has been complimented of late for his excellent diction in German songs. The singer explained that all credit is due to Hans Dresler, a waiter in the Hollywood Restaurant where Jones' band broadcasts. Dresler, a graduate of the University of Vienna, has been coaching Frank for several weeks.

SEE—no soot,
no “coal oil odor”

with

Burnbrite

KEROSENE

If your heater gives off an unpleasant “coal oil” odor—if you have to trim the wick frequently—you should get Associated with Burnbrite.

Burnbrite Kerosene is a pure, crystal clear fuel for modern stoves and heaters. Here's how we make it: we take the product commonly sold as kerosene and further refine it by our advanced Edeleanu process. We remove the impurities that form soot, char the wick and burn with an unpleasant odor.

Burnbrite is the finished *product*. It burns with a clean, intense flame and a sweet odor. It forms no soot and does not char the wick.

Get Associated with Burnbrite. Order it today from your grocer, or your neighborhood Associated Station or Garage.

ASSOCIATED OIL COMPANY

Maker of Associated Ethyl and “FLYING A” Gasoline, Cylol Motor Oils and Greases, Associated Household Products and Associated Stoddard Cleaning Solvent

An Ideal Christmas Gift for Friend or Family

ONLY AVAILABLE
IN 60 CYCLE

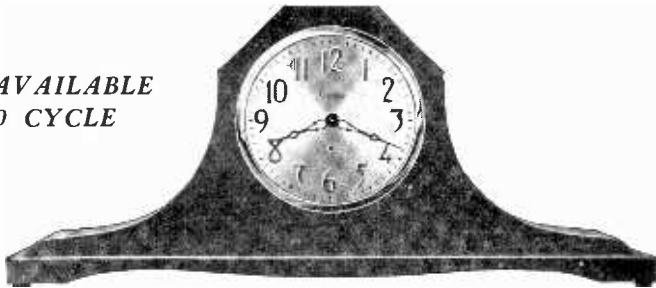

SESSIONS

This Genuine Sessions mantel type Electric Clock, mahogany finish; 19" long, 8" high; 5" metal dial with raised numerals.

Sessions Mantel Type Electric Clock—regular price, \$9.75
AND

Broadcast Weekly for one year—regular price, \$3

Both for Only \$5.00

MAIL COUPON NOW

BROADCAST WEEKLY, Pacific Building, San Francisco, Calif.

Gentlemen:

I enclose herewith \$5 for which please send the Sessions All-Electric Clock to:

NAME.....

STREET.....

CITY..... STATE.....

Send Broadcast Weekly for one year to:

NAME.....

ADDRESS.....

CITY..... STATE.....

The OPEN CIRCUIT



This department is open to all. Send in your letters. Anonymous letters will not be published. Give full name and address.

HYMNIO NO. 2

*Many thanks, dear Weekltum
For the Parker Pencilium,
That you send as prizium
For my drama endium.*

*Also, send my wishium
To the lucky fellium
Who received your checkium
Reading: dollars fiftium.*

*It was just too badium,
That I could not makium
Said amount myselfium;
To pay off some billium.*

*But, I know, of coursium
That the BEST must winnium,
And I realizium
That I was not bestium.*

*Just the same, it's nicium
That I got that pencilium.
I shall use it daylium,
Thinking of the Weekltium.*

*So, with all best wishium,
I remain faithfullium
Always most sincerium
"Capitan Argusium."*

Now, my dear editor, that's "Hymnio No. 2." Incidentally, Captain Dobbsie thought my first "Hymnio" worth while to recite over KFRC. And did I get a real American "kick" out of it!

Am enclosing copy of same, to prove anonymous authorship.

Captain Argus.

Gypsy vs. Sherlock

YOU asked for an expression on your new arrangement of radio programs, and I believe we would write without an invitation, for we feel very strongly on this subject. We *absolutely do not* like it.

One reason we have enjoyed BROADCAST WEEKLY was because of the convenient arrangement of the programs. Each morning I would go over the programs for that day and check off those that I was interested in, and there they were all on one or two pages.

Now, we look from one end of the book to the other, and I am beginning to lose interest, in fact I don't think I have checked

off more than one day this week. I sincerely hope that the majority of subscribers feel as we do about it and that we may go back to our good old system again.

Now, in regard to Gypsy's Personal Pick-ups on Wednesday evening. We do not like to miss her programs, and yet our old friend Sherlock Holmes seems very hard to give up. I note where "One Man's Family" is planning to come on at an earlier hour that same evening. Now, if arrangements could be made so that we could hear all three of these without giving up "Myrt and Marge," we would consider Wednesday evening the very best evening in the whole week.

Mrs. C. W. C., Everett, Wash.

Dramas First

HAVE been a follower of your little publication for a long time, and now note another change. Don't know whether I like this new arrangement of program schedules or not—I think not, as with all programs for each day listed together it is easier to select those you want for that day. However, if it gives you more space for advertising and feature articles, I'll get used to the new way—and like it!

Surely sorry that your very capable "Critique of the Week," Dyal Turner, decided not to return. His page was always first to be read and thoroughly enjoyed. Next, I like Gypsy's page of Personal Pick-ups, and especially Gypsy's interviews on the air. Her voice is so pleasing—and by the way she draws those artists along into telling things about themselves! Sounds like she is having a "darned good time"!

The way the broadcasting stations have been changing programs without notice of late is certainly annoying. I haven't kept a list of disappointments like your Santa Barbara subscriber, but have become mighty discouraged at times trying to find the programs I want.

My favorite programs are dramas—good ones, and especially those which carry you to far-off places with unusual people. Give me a good mystery story or lively historical romance. Some of the series of historical plays being produced on KPO are very, very fine. Pearl King Tanner's portrayal of Queen Elizabeth a couple of weeks ago was simply superb. Am enjoying the Omar



IMPORTANT CHANGE

"The Jordan's at Home"

will be a feature of

"The Woman's Magazine of the Air"

starting

THURSDAY, DECEMBER 15

10:40 to 11 a. m.

A MODERN MUSICAL PLAYLET

*Friendly . . . Intimate
Entertaining*

Featuring Two Radio Favorites

GAIL TAYLOR

and

MYRON NIESLEY

NBC STATIONS

KGO KOMO KFSD

KGW KFI KHQ

Sponsored by

PABCO PRODUCTS

Roofs ✓ Shingles ✓ Paints
Rugs ✓ Linoleums

Khayyam serial on KFRC, though it seems a bit "noisy" at times, and I feel that the presentation of the lines of the famous old Persian could come "nearer to the heart's desire"! That "Golden Flame" serial produced on KGO early this year had a world of poetic expression as well as sparkling romance in it, and those NBC actors surely put it on beautifully. Same author should write another "Cardinal" part for that wonderful Mr. Smythe, and a romantic lover one for Michael Raffetto. They are my favorite actors; but I mustn't go into that, for there are so many others I'd just be going on and on and on!

I have a number of musical program favorites, too, and along with some other contributors to the "Open Circuit," am missing the good program formerly sponsored by Cities Service Company. Hope they'll come back before long.

With all good wishes for the continued success and growth of BROADCAST WEEKLY,

Sincerely,

Mrs. Frank B. W., San Francisco.

How About It, Readers?

COULD "One Man's Family" be paid for by listeners and brought out from that little 15-minute period of the late hour of 10:15 on Wednesday evening to thirty minutes or an hour on Sunday evening?

I am sure if the right person would take hold of it they would get a big response as thousands of us enjoy that program and especially this winter will have to find our entertainment at home.

I would be glad to subscribe \$1.00 a month and I wonder how many are like me.

F. R. V. W., Potlach, Ida.

More Plays

FROM San Francisco we get mighty good programs on the NBC chains. Some of the historical plays recently heard are fine, and we are still talking up here in the Northwest about that Cellini play called "The Golden Flame," produced last spring. Think the author's name was Williamson. He surely knows how to handle that sort of romantic stuff and we wish he'd write some more like it.

One enjoys these plays more in the winter time, as the evenings are longer, and one does not always like to be running to the picture shows, and especially so when the NBC chains make it possible to have these plays right in one's home.

The BROADCAST WEEKLY is a wonderful weekly and keeps one posted up to the minute as to what is taking place in radio land.

Eve Y., Portland, Ore.

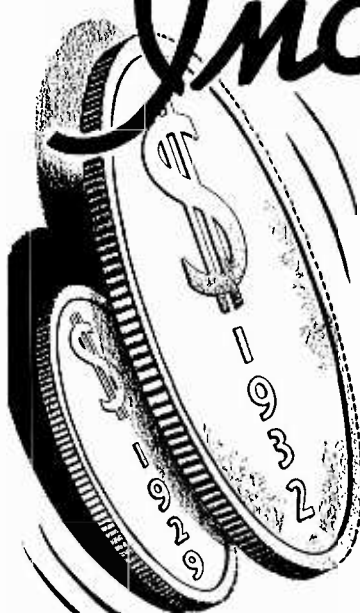

Increased

BUYING POWER

of the dollar

justifies the return

to normal spending

THOUGHTFUL PEOPLE all over California are returning to normal buying habits — and they are getting some of the greatest values of their lives. Building materials, automobiles, clothing, food stuffs and high grade merchandise of every kind are being sold at temptingly low prices.

Now is the time to take full advantage of the increased purchasing power of the dollar, stimulate every line of business, and return the unemployed to their jobs . . . Even reduced incomes are balanced by corresponding reduction in the prices of nearly all commodities. There is no excuse for not

satisfying one's normal needs . . . Prosperity depends largely upon both *banked* and expended money. Until idle money circulates freely, unemployment will continue to be with us. The return of good times is strictly up to each one of us . . . Think it over.

OPEN A CALIFORNIA "BACK-TO-GOOD-TIMES" ACCOUNT IN THIS BANK—OR ANY BANK

BANK of AMERICA
NATIONAL TRUST & SAVINGS ASSOCIATION



WHIPMIX ELECTRIC MIXER

Capacity
One Quart



WHIPMIX has been designed to afford the user a whipper and a mixer combined, so compact, so simple to operate and easy to keep clean as to make its continuous use a necessity.

WHIPMIX is not a toy. It is the most thorough and the quickest whipper the market affords.

SIMPLICITY. Merely put ingredients in a bowl, put on "Whipmix" and turn on the current.

SANITARY. Being finished with non-rusting material, there is no possibility of rusting. The detachable shaft is instantly cleaned.

OPERATION. There are no adjustments on the "Whipmix." Merely attach to socket, and it is ready to operate. Unlike many higher priced whippers and mixers you don't have to be an engineer to operate "Whipmix." It is so constructed that you don't even have to oil the motor.

The Electric Cord is a quality cord that will give long service and is approved by the National Board of Fire Underwriters.

Bowl is made of Vidrio material, and can be instantly washed, without leaving a film.

The finish is genuine furnaced baked enamel finish that will not chip off and will give long lasting satisfaction.

Whipmix—regular price, \$2

AND

Broadcast Weekly for one year—regular price, \$3

Both for Only \$4.00

If Broadcast Weekly is sent as a Christmas gift, we will advise them of this gift from you

BROADCAST WEEKLY. Pacific Building, San Francisco.
Enclosed herewith is \$4. Send the Whipmix to:

Name.....

Address.....

City..... State.....

Send Broadcast Weekly for one year to:

Name.....

Address.....

City..... State.....

SILHOUETTES

HOW Fleishhacker Zoo helps to round out the programs at KFRC—no, the animals don't come to the studio—has been revealed by Bob Bence, con-

his impersonations to zoo animals. He is past master of character work, his repertoire including Italian, English, Japanese and Chinese impersonations. During his five and half years in bay region radio, fans have known him as "Professor Bob" in setting-up exercises. He has worked in vaudeville with his brother, William Bence, better known as "Soy Kee" of the former "Who Cares?" hour.

Bob Bence has had a varied experience in the commercial world, which he says has proved of great help to him in his radio work. His broad human sympathies make him eager to assist charity causes and he has done lots of work for the American Legion, hospitals, etc. With all this he still finds time to indulge his hobbies—horseback riding, golf, tennis, swimming and general athletics.

of stage mothers, for she has been playing them ever since she started her career with the Uiveristy of California Players. She toured with the Berkeley campus actors for several seasons and then joined the Fulton Stock Company.

Fanny Barbour is her first radio rôle, but there is little wonder she is so much at home in it, for she "mothered" Michael Raffetto, who plays Paul Barbour, and Barton Yarborough, who is Clifford, the second son in the family, in U. C. student plays, and she played opposite J. Anthony Smythe, her husband in



BOB BENCE

noisseur in sound effects and rated by his associates as the "Pacific Coast's greatest animal impersonator." Those "inimitable" imitations that have delighted KFRC listeners on the Blue Monday Jamboree and other major programs, are the result of hours of study at San Francisco's animal park, by the versatile radio entertainer. If a hyena hits a new "high" in hilarity or a lion reorganizes his roar, Bence is quick to note the variation and pass it on to his radio audience at the first opportunity. Needless to say, the animals don't know he is "stealing their stuff"; hence there is no professional jealousy.

But Bence does not confine

TO HUNDREDS of NBC listeners this sweet-faced little lady symbolizes motherhood of a different sort than the traditional stage kind. She is Minetta Allen, who plays Mrs. Barbour, the sympathetic, youthful-minded mother in "One Man's Family," NBC-KPO network serial which is heard Wednesday night.

Fanny Barbour, who knows more of the problems confronting her big family than they sometimes realize, and who usually manages to help them without letting them know she is doing so, is the "most alive" character Miss Allen ever played, she says. She ought to be a good judge



MINETTA ALLEN

the NBC serial, many times in the Fulton Theater days.

Bright-eyed and gay, with a spirit that never flags, Miss Allen is not only a mother in real life, but a proud grandmother, as well, with a pair of descendants, who call her "Mimi" with comradely affection.



EDNA FISHER: In high heels Edna manages to look five feet tall. Her eyes are greenish-gray, a copperish color and she wears the smallest gloves manufactured. At nineteen, she left her Berkeley, California, home to play for the Duncan Sisters. Later she toured in vaudeville with Oklahoma Bob Albright. Her initial broadcast was over Station 3-LO in Sydney, Australia. For several seasons she played at the Kit Kat Club in London. Home again, she married Milton Hayes, business man.

MOST COMPACT RADIO KNOWN

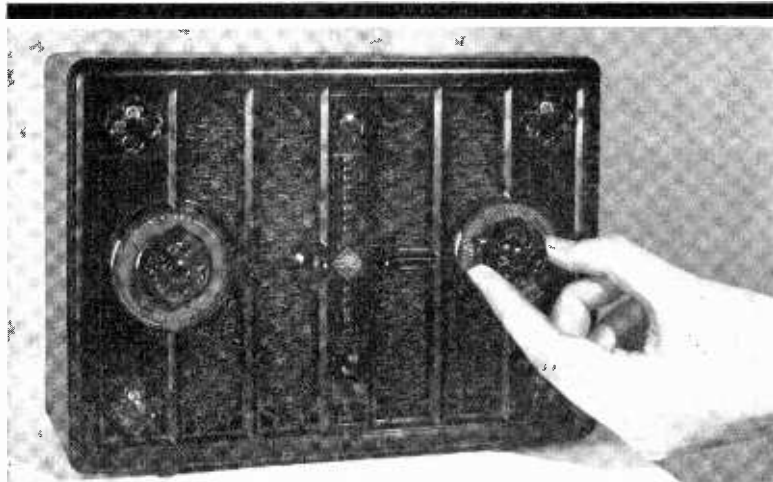

Size

8½" LONG

6¼" HIGH

3¾" DEEP

Weight

ABOUT 5 LBS.



•
•
•
3 SETS IN ONE
•
•
•

The New "International" ALL-PURPOSE Radio

SO INCREDIBLY compact and distinctively artistic people stare at this new and different *3-in-1* radio in sheer amazement. Housed complete in genuine *Bakelite* indestructible scratch-proof cabinet, it tucks away in corner of bag for *travel*. Like a beautiful jewel box of melody, the ideal set for *room radio* in home, hotel, club, or apartment. Handy for *office*, blends with furnishings, slips into desk drawer when not in use. Operates instantly anywhere on either direct or alternating current of any cycle—simply plug in any 110 volt lamp socket. Exceptionally powerful 4-tube modern circuit. Tunes entire broadcast band. If your dealer does not have it, write us direct, mentioning his name. Retail price, complete including tubes and attached antenna

\$25

CHANSLOR & LYON STORES, Inc.

Distributors

740 Polk Street San Francisco, Calif.

Los Angeles - Oakland - Sacramento - Stockton - Fresno

DEALERS: Write for franchise and special sales plan.

The B.O. SMOKER'S SET



Health Protecting and Utility Features

1. Merely insert cigarette or cigar in hole of ash tray and all tobacco fumes will disappear immediately.
2. Cigars or cigarettes when inserted in hole of ash tray are extinguished at once without pressing.
3. Being made of Vidrio material, ash tray may be washed and kept sanitary.
4. Being a sanitary ash tray and of

Vidrio material, it is advisable to retain a little water in tray at all times.

5. The large size ash receptacle makes the B. O. Ash Tray a health protecting, utility ash tray.

6. Self-concealed and so constructed that wind or draft cannot spread ashes.

7. Costing no more than ordinary ash trays.

Bad Odor Eliminator

Health authorities have proven beyond a reasonable doubt that fresh air has more healing qualities than all drugs, foods and tonics combined.

It has also been proven beyond doubt that foul air is extremely injurious to health, and to the most vital factors that contribute toward good health.

With these facts by authority of the world's leading health authorities, we request your consideration of the B. O. SMOKER'S SET "for your health's sake."

B. O. Smoker's Set—regular price, \$1

AND

Broadcast Weekly for one year—regular price, \$3

Both for Only \$3.25

BROADCAST WEEKLY, Pacific Building, San Francisco.

Enclosed herewith is \$3.25. Send the B. O. Smoker's Set to:

Name.....

Address.....

City..... State.....

Send Broadcast Weekly for one year to:

Name.....

Address.....

City..... State.....

JUNIOR BELL ALARM

Model No. 4332

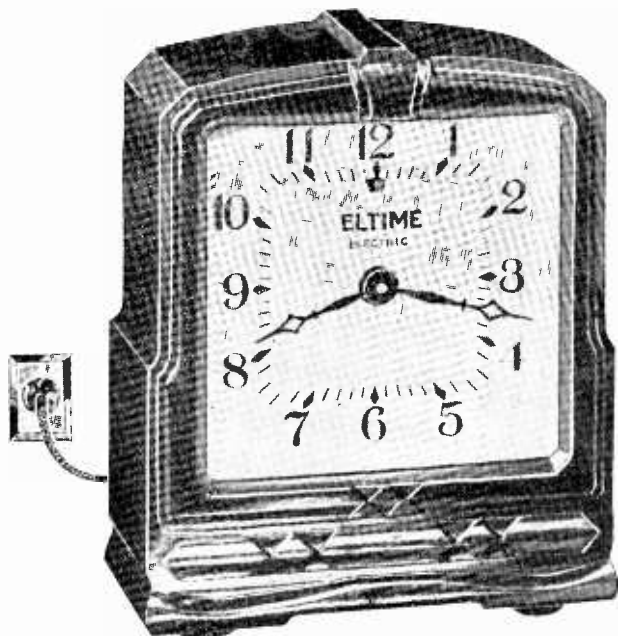

DESCRIPTION

JUNIOR BELL ALARM—MODEL NO. 4332

Case, Molded Durez; Finish, Walnut; Dimensions, height 5 in., width 4 in., depth 2 1/8 in.; Dial, buff with black numerals; Indicator, flasher type; Lens, crystal.

Equipped with 6 ft. Rayon Cord and Plug. Designed to operate on 60 cycle A.C. 80-135 Volt

Junior Bell Alarm Clock—regular price, \$2.00

AND

Broadcast Weekly for one year—regular price, \$3.00

Both for Only \$4.00

BROADCAST WEEKLY, Pacific Building, San Francisco.

Enclosed herewith is \$4.00. Send the Electric Alarm Clock to:

Name

Address

City State

Send Broadcast Weekly for one year to:

Name

Address

City State



Christmas Greeting

I have asked the publishers to send
Broadcast Weekly

for one year. Please accept my
heartiest Christmas Greetings,
and each number tell you again of my
good wishes.

We will mail this card to each friend for whom you

WHAT could bring more satisfaction, for a
twelve months, than a year's subscription to "Broadcast Weekly"

The subscription price is only \$3 a year—considerably less than you will give for the ordinary Yuletide gift. In addition, it is a constant recurring joy for you, and is different during fifty-two weeks of the year. Here is something that is the ideal little remembrance, that carries the spirit of the season, and is useful.

Send us your orders at once so that these unusual Christmas gifts will be prepared without delay. Send all remittances direct to us.

Here is the "so different" gift you have been seeking, a pleasant surprise for Christmas Eve . . .

One subscription \$3.00 Three subscriptions, each . . . \$9.00
Two subscriptions, each . . \$2.50 Four or more subs., each . . . \$10.00

The Ideal Christmas Gift BROADCAST WEEKLY

g's
 and you
 kly
 with my
 and let
 sincere

ur subscribe

a entire
 Weekly"?

ill pay for
 each issue
 that makes
 ful as well.
 s may be

urprise for

ch. \$2.25
 ch. \$2.00

BROADCAST WEEKLY,
 726 Pacific Building, San Francisco, Calif.

Gentlemen: Enclosed herewith is _____ dollars,
 for which send *Broadcast Weekly* to the following:

Name _____
 Address _____
 City _____ State _____

Name _____
 Address _____
 City _____ State _____

Name _____
 Address _____
 City _____ State _____

Name _____
 Address _____
 City _____ State _____

My name is _____
 Address _____
 City _____ State _____

SUNDAY Programs

Dec. 11, 1932

535.4 Meters **KTAB** Garfield 4700
560 Kcys. 1000 Watts
Assoc. Broadcasters, Oakland, Calif.

8:30 A.M.—Records
9—Chas. Frederick Lindsley
9:15—Records; Studio Program
10—Baptist Church Bible Class
11—Church Services
12:30 P.M.—Chapel of Chimes Organ
1—Latter Day Saints Church
1:30—Boulevard Players
2—Studio Program
2:30—Walter Rudolph, pianist
3—Masterpieces of Melody
4—Studio Program
5—Chapel of the Chimes Organ
6—Studio Program
6:30—Dance Music
7:30—Olive Williamson, pianist
7:45—Baptist Church Services
9:15—Rod Hendrickson
9:30—Chapel of the Chimes Organ
9:45—Studio Program
10 to 11 P.M.—Hill Billies

340.7 Meters **KLX** Lake. 6000
880 Kcys. 500 Watts
Tribune Pub. Co., Oakland, Calif.

12 noon—Records
12:30—John Wharry Lewis Quintet;
Corynne Sidney, soprano soloist
1:30—Classical Recordings
2:30—Clyde Diddle, basso; Helen
Thurlby, soprano; Arco and Anita,
novelty guitar duo; Jean Ardath,
pianist
3:30—Records
4:30—The Singing Strings Ensemble
5—Records
5:15—Orlando Giurlani, tenor; Jean
Ardath, pianist
5:30—St. Cyril's Parish Program
5:45—George Hughes, Historic Events
6—Mixed Quartet under the direc-
tion of M. Jay Goodman, tenor
6:30—Hotel Oakland Trio
7:30—Talk, "The Workshops of
Britain: Lancashire"
7:45—Studio Program
8—Eight o'clock Players
9—Brahms Trio
9:30—Bungling Bunglers
9:45—Marge Vogel & Ethel Rhinard
10 to 11 P.M.—Dance Program

280.2 Meters **KJBS** Ord. 4148-49
1070 Kcys. 100 Watts
J. Brunton & Sons, San Francisco

8 A.M.—Recordings
9—Scherer Popular Program
9:30—Cosgrave's Program
9:45—Colorful Melodies
10—Sunshine Half-Hour
10:15—Tortola Program
10:30—Recordings
11—Selix Morning Concert
11:30—Bernstein's Program
11:45—Melody Gems
12 noon—Maison Paul program
12:15—Scherer Popular Program
12:30—Dance Matinee
1—Christmas Card Program
1:15—Records
1:30—College Airs
2—Jo Mendel's Music
2:15—Stories by Famous Authors
2:45—Jackie Archer, pianist
3—Recordings
3:45—Symphony Orchestra
3:30—Musical Styles
4—Popular Selections
4:30—Walkathon
4:45—Silent Period
12:01 to 6 A.M.—Owl Program



VIRGINIA MILLER
KYA—PIANIST

322.4 Meters **KROW** Glenc. 6774
930 Kcys. 1000 Watts
Educa. Broad. Corp., Oakland, Calif.

8 A.M.—Sunday Symphony
8:45—"Dance of the Hour" Program
9—Health talk, Dr. Linebarger
9:15—Popular recordings
10—Watch Tower Program; Bible
Lecture
10:30—"Nip and Tuck"
10:45—Maxine's Shopping Service
11—Jolly-Time Boys' Orchestra
11:30—Iversen's Colonial Quartet
12 noon—The Beverly Hillbillies
1—Bible Questions, Answers; music
2—Mildred Glick and Whitney
Wright
2:30—Silent period
6—Music; Bible Lecture
7—Oakland Chamber of Commerce
7:15—Roy Edwards, tenor; Milton
Fallon, organist
7:30—Music; Bible Lecture
7:50—Silent period
9—Japanese Watch Tower program
10 to 11 p. m.—Studio program

322.4 Meters **KFWI** Franklin 0200
930 Kcys. 500 Watts

Radio Entertainments, San Francisco
2:30 P.M.—Dance Orchestra
3—Vienna Waltzes
3:30—Union Mutual Program
3:45—Musical Masterpieces
4:45—White House Vespers
5—Dance Music
6—Silent period
7:50 to 9 P.M.—Services from Fifth
Church of Christ, Scientist

296.6 Meters **KQW** Ballard 777
1010 Kcys. 500 Watts

Pac. Agric. Foundation, Ltd., San Jose
10:15 A.M.—Sunday School Lessons
11 to 12 noon—First Baptist Church
7:30 to 9 P.M.—Evening Service, 1st
Baptist Church

CBS

Columbia Broadcasting System

Service to: KVOR, KFBK, KMJ,
KWG, KDB, KOL, KVI, KFPY,
KOIN, KERN, KFRC, KHJ, KGB,
KSL, KLZ, KOH

8 A.M.—Julia Mahoney and Charles
Carlile, duets
8:30—The Melody Makers
9—Salt Lake City Tabernacle Choir
and Organ
9:30—Reis and Dunn
9:45—Emery Deutsch and his Orch.
10—Cathedral Hour
10:30—Columbia Church of the Air
11—Smiling Ed McConnell
11:45—The Hoosier Editor, Fred-
erick Landis
12 noon—New York Philharmonic
Symphony Orchestra
2:30—Foreign Legion
3—"America's Grub Street Speaks"
3:30—William Hall and Orchestra
4—The World's Business
4:15—Barbara Maurel, contralto
4:30—Memories in Melody
4:45—Canta Nina Singing Girls
5—Andre Kostelanetz
5:30—Frank Cambria and Roxy
Theatre Ensemble
6—Fred Allen's Bath Club Revue
7—Friendly Muse
7:30—Ernest Hutcheson, pianist
8—The Gauchos
8:15—Angelo Patri, "Your Child"
8:30—Penzoni Parade of Melodies
9—Ben Pollack and his Orchestra
(KOH only)
9:30—Bernie Cummins' Orchestra
9:45 to 10 P.M.—Hal Kemp Orch.

491.5 Meters **KFRC** Prospect 0100
610 Kcys. 1000 Watts

Don Lee, Inc., San Francisco, Calif.
8 A.M.—CBS Programs to 9:30
9:30—Home Sweet Home Concert
10:30—CBS Programs to 11:15
11:15—Don Lee Players
11:30—Francesco Del Campo
11:45—CBS Programs to 2
2—Prof. Lindsley
2:15—Rabbi Magnin
2:30—CBS Programs to 6:30
6:30—Melody Hour
7—Parisian Nights
7:15—CBS Programs to 9
9—The Merry-makers
10—Ted Florito's Orchestra
11 to 12 mid.—Midnight Moods

243.8 Meters **KYA** Prospect 3456
1230 Kcys. 1000 Watts

Pac. Broadcast. Corp., San Francisco
8:15 A.M.—Dawn Salute
8:30—"Uncle Harry" Comics
9—Sabbath Reveries
10—Organ
10:30—Dance Kings
11—Old St. Mary's Church Services
12 noon—Salon Group
1—Waltz Time
2—Opera Time
4—Violin Masters
5—Symphony Series
5:30—Rabbi Elliot M. Burstein
5:45—Twilight Harmonies
6—Central Baptist Choir
6:30—Light Opera Concert
8—John Wolohan's Orchestra
9—News Flashes
9:15—Douglas Tedd's Orchestra
10 to 11 P.M.—Concert Memories

379.5 Mtrs. **NBC-KGO** Sutter 1920
790 Kcys. 7500 Watts
National Broadcast. Co., San Francisco

Service to **KHQ, KOMO, KGW,
KFI, KOA, KDYL, KGIR,
KGHL, KTAR, KFSD**

- 8 A.M.—Paul Carson, organist
- 8:30—Arión Trio
- 9:30—Piano Pictures, Aileen Fealy, Phyllida Ashley
- 10—Roxy and His Gang
- 11—Adventures Through Fire and Ice, Rev. Bernard Hubbard
- 11:15—Clyde Doerr's Saxophone Octet
- 11:30—Yeast Foamers: Orchestra direction Charlie Agnew
- 12 noon—Wayne King Orchestra
- 12:30—Hour of Worship, Dr. S. Parkes Cadman, speaker; music direction Keith McLeod
- 1—Jodent Program with Jane Froman, contralto, and orchestra direction Roy Shield
- 1:15—Wildroot Institute, with Elizabeth May, beauty specialist, and Vee Lawnhurst, pianist-contralto
- 1:30—National Youth Conference
- 2—National Vespers
- 2:30—Big Ben's Dream Dramas
- 2:45—"Bring 'Em Back Alive," Frank Buck, A. C. Gilbert, dramatic cast
- 3—Songland, Gail Taylor, soprano; Myron Niesley, tenor
- 3:30—Romancers, vocalists; dance orchestra
- 4—Blue and White Marimba Band
- 4:15—Borah Minnevitich and his Harmonica Rascals
- 4:30—Great Moments in History: Dramatic sketch
- 5—Chase and Sanborn Program: Eddie Cantor, comedian; Rubinoff's Orchestra
- 6—Enna Jettick Melodies
- 6:15—The American Album of Familiar Music
- 6:45—Sheaffer Lifetime Revue
- 7:15—Atwater Kent Final Audition from New York
- 8:15—Walter Winchell
- 8:30—Melodic Serenade
- 9—The Domino Club of Hollywood
- 10—Richfield News Flashes
- 10:15—Paul Carson, organist
- 11 to 12 midnight—Tom Gerun and his Bal Tabarin Orchestra

526 Meters **KVI** Broadway 4211
570 Kcys. 1000 Watts
Puget Sound Broadcast. Co., Tacoma

- 8 A.M.—CBS Programs to 8:45
- 8:45—Radio Gospel League
- 9:15—CBS Programs to 11:15
- 11:15—Studio Program
- 11:30—Francesco Del Campo
- 11:45—CBS Programs to 2
- 2—Judge Rutherford
- 2:15—Rabbi Magnin
- 2:30—CBS Programs to 4:45
- 4:45—Radio Gospel Musicale
- 5—CBS Programs to 6:30
- 6:30—Music Teachers' Club
- 7—CBS Programs to 7:45
- 7:45—John T. Stevenson
- 8:15—CBS Programs to 9
- 9—The Merrymakers
- 10—Ted Flo-Rito's Orchestra
- 10:15—The Texas Cowboy
- 10:30—Ted Florito's Orchestra
- 11 to 12 mid.—Midnight Moods

440.9 Mtrs. **NBC-KPO** Sutter 1920
680 Kcys. 5000 Watts
National Broadcast. Co., San Francisco

Service to **KJR, KEX, KGA,
KECA, KTAR, KDYL, KFSD**

- 8 A.M.—Chronicle Comics, read by Scotty (KPO only)
- 8—Russian Symphonic Choir—mixed chorus direction Basil Kibalthich.
- 8:30—Major Bowes' Capitol Family
- 9:30—Southland Sketches
- 10—Song Album, Jeanette Sholl, soprano; Frances Jones, contralto; George Jones, tenor; George Eldredge, basso.
- 10:30—Cecilians, Barbara Blanchard, soprano; Eva Gruninger, contralto; Arión Trio; instrumental ensemble
- 11—Bible Stories by Harry De LaSaux; Paul Carson, organist
- 12 noon—Pastels, Lucile Kirtley, soprano; woodwind ensemble direction Willard Flashman
- 12:30—Melody Mixers, vocalists, dance orchestra direction Nathan Abas
- 1:30—Quartet Time, the Olympians
- 2—Terry Dantzler's Orchestra
- 2:30—Boheminas, Euston Kent, tenor; orchestra direction Joseph Hornik
- 3—Catholic Hour
- 3:30—Our American Schools.
- 4—Community Forum
- 4:30—Nathan Abas, violinist
- 5—Rendezvous: Vocal trio
- 5:30—Sunday Concert, vocalist and orchestra direction of Meredith Willson
- 6:30—Gunnar Johansen, concert pianist
- 7—Kenneth Spencer, baritone and dramatic reader
- 7—Rajput, Hindu Secret Service Agent (KPO only)
- 7:15—Tom and Dudd, vocal duo
- 7:30—Silhouettes, Charles Bulotti, tenor; orchestra direction Emil Polak
- 8:15—Wonders of the Sky, talk on astronomy by Henry M. Hyde
- 8:30—Rudy Seiger and his Fairmont Hotel Orchestra
- 9—Reader's Guide, Joseph Henry Jackson
- 9:30—Gus Arnheim's Orchestra
- 10—Denver Musicians' Union
- 10:30—On Wings of Music, vocalist; orchestra direction of Joseph Hornik
- 11 to 12 mid.—Midnight Melodies, Charles Runyan, organist

325.9 Meters **KOMO** Elliott 5890
920 Kcys. 1000 Watts
Fisher's Blend Station, Inc., Seattle

- 8 A.M.—NBC-KGO Programs to 10
- 10—Fred W. Shorter-Sermonette
- 10:15—NBC-KGO Programs to 11:15
- 11:15—Totem Broadcasters: Clyde Doerr's Saxophone Octette
- 11:30—NBC-KGO to 12:30
- 12:30—Hour of Worship
- 1—NBC-KGO Programs to 1:30
- 1:30—For All the Family
- 2:30—Saxophone Melodies
- 2:45—NBC-KGO Programs to 7:15
- 7:15—L'Heure Exquise
- 7:45—Seth Parker's Program
- 8:15—Walter Winchell
- 8:30—"Pioneers"
- 9—The Domino Club
- 10—News Flashes
- 10:15—Crazy Crystal Quartet
- 10:30 to 11 P.M.—NBC-KGO Prog.

483.6 Meters **KGW** Atwater 2121
620 Kcys. 1000 Watts
Morning Oregonian, Portland, Ore.

- 8 A.M.—Morning Musicale
- 8:30—Reading the Comics
- 9—Collins & Erwin, piano surprises
- 9:30—American Legion Program
- 9:45—Plymouth Face Maker
- 10—NBC-KGO Program
- 11—Tommy Luke's Half Hour
- 11:30—NBC-KGO Programs to 2:30
- 2:30—The Two Guitars
- 2:45—A. C. Gilbert Program
- 3—Out of the Dusk
- 3:30—Romances
- 3:45—Book Chat
- 4—NBC-KGO Programs to 7:45
- 7:45—Covered Wagon Days
- 7:45—Sunday at Seth Parker's
- 8:15—The G. A. Paine Violinist
- 8:30—The Mad Hatters
- 9—Domino Club of Hollywood
- 10—Richfield News Flashes
- 10:15—Concert Quartet
- 10:45—The Specialists
- 11—Bal Tabarin Orchestra
- 11:15 to 12 mid.—The Evening Star

204 Meters **KGA** Main 3434
1470 Kcys. 5000 Watts
NW. Broad. System, Spokane, Wash.
8 A.M. to *12 midnight—NBC-KPO Programs

309.1 Meters **KJR** Seneca 1515
970 Kcys. 5000 Watts
Northwest Broad. System, Seattle, Wn.
8 A.M.—NBC-KPO Programs to 9:15

- 9:15—Animated Cartoons
- 9:30—NBC-KPO Program
- 10—International Bible Students
- 10:15—NBC-KPO Programs to 8
- 8—First Church Christ, Scientist
- 9 to 12 mid.—NBC-KPO Programs

236.1 Meters **KOL** Main 2312
1270 Kcys. 1000 Watts
Seattle Broadcast. Co., Seattle, Wash.
8 A.M.—CBS programs to 11:15

- 11:15—Program to be announced
- 11:45—CBS Programs to 2
- 2 P.M.—Professor Lindsley
- 2:30—CBS Programs to 4:15
- 4:15—Cecil Solly
- 4:30—Musical Memories
- 4:45—Negro Achievement Hour
- 5—CBS Programs to 6
- 6—Bath Club Revue
- 6:30—Program from KFRC
- 7—Friendly Muse
- 7:30—Ernest Hutcheson, pianist
- 7:45—Radio Speaker Stevenson
- 8:15—Your Child
- 8:30—Pennzoil Parade
- 9—Merrymakers
- 10—Ted Flo-Rito and Orchestra
- 11 to 12 mid.—Midnight Moods

DANCE FANS
DON'T MISS
TOM GERUN'S
ORCHESTRA
Direct from the beautiful
BAL TABARIN
SUNDAY
11 to 12 p. m.
NBC-KGO NETWORK
COAST TO COAST

508.2 Meters KHQ Main 5383
590 Kcys. 1000 Watts
Louis Wasmer, Inc., Spokane, Wash.
9 A.M.—NBC-KGO Program
9:30—Book Reviews, Lucy Robinson
10—Watch Tower Program
10:15—NBC-KGO Programs to 2:30
2:30 P.M.—Studio Program
2:45—NBC-KGO Programs to 4:15
4—Bill Cane, Banjo Master
4:15—Christlan Photo Studios
4:30—NBC-KGO Programs to 7:15
7:15—Voice of Texas
7:30—NBC-KGO Program
8:15—"Rainbow Hawaiians"
8:30—Peerless Dentists
9 to 12 mid. NBC-KGO Programs

285.5 Meters KNX Hemp. 4101
1050 Kcys. 5000 Watts
Western Broadcast Co., Los Angeles
7 A.M.—Bill Sharples' Gang
9:15—Swami Dhirananda
9:30—Synagogue
10—Judge Rutherford, sermon
10:15—Transcription
10:30—Third Church of Christ, Scientist
12:10—"Story of India"
12:30 P.M.—Louise Johnson, Interpreter of Cosmic Laws
1—Jehovah's Witnesses
2—City Park Board Program
4—Red Book Transcription
4:15—Oriental Orchestra
4:45—Martin Luther Thomas
5—Radio Church of the Air
6—Dr. Abel, Humanitarian Society
6:45—Currier's Serenaders
7—Religious Goodwill Society
7:30—Golden Memories
7:45—Smiling Ed McConnell
8—First Presbyterian Church
9—News
9:15—Paris Night Life
9:30 to 10:30 P.M.—Calmon Luboviski, violinist

209.7 Meters KECA Richm'd 6111
1430 Kcys. 1000 Watts
Earle C. Anthony, Inc., Los Angeles
8 A.M.—NBC-KPO Programs to 2
2—Smallman Studios program
2:30—Conventionallities
3—Wesley Tourtellotte, organist
3:30—NBC-KPO Program
4—Recorded Program
4:30—NBC-KPO Programs to 5:30
5:30—Golden Choristers
6—NBC-KPO Programs to 7:15
7:15—Nick Harris Detective Stories
7:30—Silhouettes
7:45—Seth Parker program
8:15—Pierce Quartet
8:30 to 12 mid.—NBC-KPO Prog.

499.7 Meters KFSD Franklin 6353
600 Kcys. 1000 Watts
Airfan Radio Corp., Ltd., San Diego
8 A.M.—NBC-KPO Programs to 9:30
9:30—Sponsored Program
10—NBC-KGO Programs to 12
12 noon—Musical Program
12:30—Hour of Worship
1—Ident Program
1:15—Royal Brown, Concert Pianist
1:30—NBC-KGO Programs to 2:30
2:30—Bohemians
2:45—NBC-KGO Programs to 3:30
3:30—Our American Schools
4—NBC-KGO Programs to 6:15
6:15—Serenaders
6:30—NBC-KPO Programs to 7:15
7:15—Atwater-Kent Auditions
8:15—Organ recital
8:30 to 12 mid.—NBC-KGO Prog.

468.5 Meters KFI Richm'd 6111
640 Kcys. 50,000 Watts
Earle C. Anthony, Inc., Los Angeles
9 A.M.—Nick Harris program
10—NBC-KGO Programs to 12:30
12:30—Edna Brady, contralto, and Margaret Kintz Duncan, pianist
1—NBC-KGO Programs to 1:30
1:30—Julie Kellar, harpist
1:45—Wesley Tourtellotte, Organist
2:30—NBC-KGO Programs to 3:30
3:30—Biblical Drama Hour
4—"Classic Hour," string trio
4:30—NBC-KGO Programs to 7:30
7:30—Tales of the Secret Service
7:45—Program to be announced
8:15—NBC-KGO Program
8:30—Currier's Serenaders
8:45—Orchestra
9—NBC-KGO Programs to 10:15
10:15 to 11:30 P.M.—Jay Whidden's Orchestra

225.4 Meters KGB Frank. 6151
1330 Kcys. 1000 Watts
Don Lee, Inc., San Diego, California
8 A.M.—CBS Programs to 9:30
9:30—Home Sweet Home Concert
10:30—CBS Programs to 11:15
11:15—Furnbilt Program
11:45—CBS Programs to 2
2 P.M.—Bible Talk
2:30—CBS Programs to 6:30
6:30—The Melody Hour
7—CBS Programs to 9
9—The Merry-makers
10—Tomorrow's News Tonight
10:10—Ted Flo-Rito's Orchestra
11—Midnight Moods
12 to 1 A.M.—Recordings

239.9 Meters KFOX Phone: 672-81
1250 Kcys. 1000 Watts
Nichols & Warinner, Long Beach, Cal.
6 A.M.—The Early Bird
8—Family Alter; Records
9:30—Peppy Tunes
10:30—Pleasing Melodies
11—St. Luke's Church
12:30 P.M.—Records
1 P.M.—Organ Reveries
2—Sunshine and Roses
3—Salon Recordings
4—Dance Tunes
4:30—Nazarene Church
5—Everett Hoagland's Orchestra
6—Foster Rucker, songs
6:15—Hotcha Orchestra
6:30—KFOX School Kids
7—Three Continentals
7:15—The Boy Detective
7:30—Organ Reveries
8—Services from First Church of Christ, Scientist
9—After Church Hour
9:45—News Report
10—Everett Hoagland's Orchestra
11 to 12 mid.—Recordings

265 Meters KSL Wasatch 3901
1130 Kcys. 50,000 Watts
Radio Service Corp. of Utah, Salt Lake
5 P.M.—Andre Kostelanetz Presents
5:30—Roxey Theatre Ensemble
6—Bath Club Revue
6:30—Home Harmonies
6:45—The KSL Players
7—Monsignor Hunt of the Cathedral of the Madeline
7:30—Popular Classics
7:45—LDS Evening Services
8:15—Angelo Patri, "Your Child"
8:30—Parade of Melodies
9—Merry-makers
10 to 11 P.M.—Frank Asper, organist & Wm. Hardiman, violinist

333.1 Meters KHJ VAndike 7111
900 Kcys. 1000 Watts
Don Lee, Inc., Los Angeles, Calif.
8 A.M.—Sunday Times Comics
8:30—CBS Program
8:45—World Wide News
9—Tabernacle Choir and Organ
9:30—"Home Sweet Home Concert"
10:30—CBS Programs to 11:15
11:15—Don Lee Players
11:30—Francisco Del Campo
11:45—Frederick Landis, Hoozler Editor
12 noon—N. Y. Philharmonic Symphony Orchestra
2—Prof. Lindsley
2:15—Rabbi Magnin
2:30—Ascot Auto Races
4—CBS Programs to 4:45
4:45—International Health Institute
5—CBS Programs to 6:30
6:30—Melody Hour
7—The Friendly Muse
7:30—Edison Reveries
8—CBS programs to 9
9—The Merry-makers
10—News Items
10:10—Ted Florito and Orchestra
11 to 12 midnight—Midnight Moods

361.2 Meters KOA York 5090
830 Kcys. 12,500 Watts
General Electric Co., Denver, Colo.
5 P.M.—Chase and Sanborn
6—Enna Jettick Melodies
6:15—Album of Familiar Music
6:45—Sheafer Lifetime Revue
7:15—L'Heure Exquise
7:45—Seth Parker
8:15—Walter Winchell
8:30—Melodic Serenade
9—Readers Guide
9:30—Nederland Plaza Orchestra
10—Denver Musical Protective Association Orchestra
10:30 to 11 P.M.—On Wings of Music



Subscribe Now!

You will get your
copy every week!

Only
\$3 a year



The West's Newest Radio Sensation

M·J·B's
"DEMI-TASSE REVUE"

with

Ted Fio-Rito

and his St. Francis Hotel Orchestra, and

JOHN P. MEDBURY

famous funster as Master of Ceremonies

MONDAYS - 7:30 P. M. - N B C STATIONS

A WINNING COMBINATION

augmented by this singing
trio: Ken Allen, Muzzy
Marcellino and Vera Van



VERA VAN, Vocalist

America's only
"SAFETY-SEALED"
Coffee



MONDAY Programs

Dec. 12, 1932

491.5 Meters KFRC Prospect 0100
610 Kcys. 1000 Watts
Don Lee, Inc., San Francisco, Calif.
7 A.M.—Seal Rocks Broadcast
7:25—Stock Quotations
7:30—Exercise Period
8—Shell Happy Time
8:30—CBS Programs to 9:30
9:30—Through the Looking Glass
9:45—Kitchen Lyrics, Ann Welcome
10—KFRC Shopper's Club
10:30—Globe Trotter
10:35—CBS Programs to 12
12 noon—Noonday Concert
1—Edna Wallace Hopper
1:05—CBS program
1:30—Stock Quotations
1:35—Globe Trotter
1:45—Beauty Talk
2—Happy Go Lucky Hour
3—Feminine Fancies
4—Composer's Hour
4:30—Better Business Bureau
4:45—CBS Program
5—H-O Rangers
5:15—Globe Trotter; Town Topics
5:30—Skippy
5:45—Texas Cowboy
6—Zoeliner String Quartette
6:15—CBS Programs to 8
8—Blue Monday Jamboree
10—Bisquick Band
10:05—Stanley Smith's orchestra
11—Dancing with the Stars
12 to 1 A.M.—Midnight Request Hr.



SAMUEL MORTLAND
"Scotty"
KJBS—10:05 A. M.

243.8 Meters KYA Prospect 3456
1230 Kcys. 1000 Watts
Pac. Broadcast. Corp., San Francisco
7:30 A.M.—Dawn Salute
7:45—Christian Science Program
8—Breakfast Hour
9:30—Organ Recital
10—Sunshine Hour
10:30—Manhattan Moods
10:45—Musical Novelties
11—Album Leaves
11:30—Prudence Penny
11:45—Dance Kings
12 noon—Scriptures
12:03—Meridian Medleys
12:45—Organ Recital; Glen Goff
1:45—P-T-A Lecture
2—International Troubadors
2:30—Glen Goff, Organist
3—Musical Novelties
3:30—Music Masters
4—Singing Strings
4:15—Bertram B. Bronson
4:30—On Parade
5—Metropolitan Hour
5:45—Holt Thompson Digest
6—Sunset Revue
6:15—"Two and a Co-Ed"
6:30—Waltz Time
7—Salon Group
7:15—Royal Serenaders
7:45—Bob Allen; Piano Novelties
8—Sydney Dixon and Donald Gray
8:30—Choral Club
9—RKO Variety Parade
9:15—"National Defense"
9:30—Virginia Miller, Pianist
9:45—News Flashes
10—Sandman Organ
11 to 12 mid.—Concert Memories

535.4 Meters KTAB Garfield 4700
560 Kcys. 1000 Watts
Assoc. Broadcasters, Oakland, Calif.
6:45 A.M.—Records; Reporter
7:30—Crazy Quartette; Records
8:30—Jack Hall and Clem Kennedy
9—Morning Prayer Hour
9:30—Dr. J. Douglas Thompson
10—Household Hour, Alma La Marr
10:30—Oakland Post Enquirer
10:35—Dr. B. L. Corley
11—Store Scenes; Studio program
11:30—X-Bar-B Ranch Boys
12 noon—Echoes of Portugal
12:30—P.—Enquirer News; Records
12:45—Studio Program
1—Over the Teacups
1:30—Hollywood Star Reporter
1:45—Studio Program
2—Majestic Hawaiians
2:30—Bridge Review, Ira Blue
2:45—Lunatics at Large
3—Studio Program
3:30—Walter J. Rudolph, pianist
3:45—Treasure Chest, Luther Putnam
4—"Keep Smiling" Revue
4:30—Studio Program
4:45—Santa Claus
5—Uncle Rod's Smile Club
5:30—Dr. J. Douglas Thompson
6—Studio Program
6:30—News Reporter
6:45—Ernie Smith's Sport Page
7—Famous Dance Orchestra
7:30—News; Dance Music
8—Studio program
8:15—Italian Program
8:30—Anson Weeks' Orch. (E. T.)
8:45—Dance Music
9—Hill Billies
10—Moment Musicale
11—Jess Stafford's Band
12 to 1 A.M.—Radio Cabaret

340.7 Meters KLX Lake. 6000
880 Kcys. 500 Watts
Tribune Pub. Co., Oakland, Calif.
8 A.M.—Records
9—Modern Homes Period
9:30—New York Stocks
9:40—Clinic of the Air
10:15—Stocks; Finance Weather
10:30—International Kitchen, Gladys Cronkhitte, director
11—Sunshine Twins
12 noon—Jack Delaney's Band
1—Jean's Hi-Lights
2—Classical Recordings
2:35—Closing San Francisco Stocks
2:45—Opportunity Hour
3:45—Records
4:15—Margaret Klink and her Fairy Tale Hour
4:30—Brother Bob's Club
5—Helen Parmelee, pianist
5:15—Rhymesmith
5:30—Aro and Anita, guitar duo
5:45—Lilah Clark, pianist
6—Betty Babbish Band
7—News Items
7:30—Clark Sisters
7:45—Fred and Morris, comedians
8—Aspre and his Manila String Orch.
8:15—Orpheus Club Christmas Concert from Municipal Auditorium
10—Jack Delaney and his Band
10:30 to 11:30 P.M.—Dance Program

296.6 Meters KQW Ballard 777
1010 Kcys. 500 Watts
Pac. Agric. Foundation, Ltd., San Jose
8—Silent period
9—Ralph and the Rainbow Trouper
10—Helpful Hour; Weather
10:30—Morning Melodies
11—Eleventh Hour Program
11:45—Accordion Capers
12 noon—Band Concert
12:30—Weather; Market Reports
1—One o'Clock Program
1:15—Trujo Strings
1:30—Friendly Hour, Lena Leland

2:30—Martha Meade Program
3—Silent period
4:30—Story Time, Lena Leland
4:45—Skippy
5—Vespers, Roger Darling
5:30—Dinner Concert
6—Evening Echoes
6:15—Franco's Program
6:30—State Market Reports
6:45—Farmers' Exchange
6:50—Santa Clara Valley News
6:55—Prune Pool
7—U. S. Weather Forecast
7:03—Radio News and Forum
7:04—News Dispatches
7:13—State Dept. of Agriculture
7:30—Minute Man
7:45—Band Concert
8—Sacred Memory
8:45—S. P. Dollar Day Revue
9—Cross Cuts of the Day
9:05 to 10 P.M.—Fireside Program

280.2 Meters KJBS Ord. 4148-49
1070 Kcys. 100 Watts
J. Brunton & Sons, San Francisco
6 A.M.—KJBS Alarm Klok Klub
8—Favorite Recordings
9—Assoc. Food Stores' Program
9:30—Popular Song Hits
10—Reporter of the Air
10:05—Scotty's Table Talks
10:20—Popular Selections
11:30—Charles' Miniature Vaudeville
11:45—Concert Favorites
12 noon—Recordings
12:15—Galla, Rini, accordionist
12:30—Band Concert
12:45—Carl Coveny & Pat Buckman
1—Stock Reports; Records
2:45—Speak-Easy Time; Records
3—Reporter of the Air; Records
3:15—Marta's Radio Personalities
3:30—Recordings
4—Junior Forum
4:15—Musical Styles
4:30—Walkathon
4:45—Silent period
12:01 to 6 A.M.—Owl program

379.5 Mtrs. **NBC-KGO** Sutter 1920
790 Kcys. 7500 Watts
National Broadcast. Co., San Francisco

Service to KHQ, KOMO, KGW,
KFI, KOA, KDYL, KGIR,
KGHL, KTAR, KFSD

- 7 A.M.—Paul Carson, organist
- 7:30—United States Navy Band
- 8—Happy Jack, songs
- 8:15—Shipwrecked, dramatization
H. C. Connette
- 8:30—Carnation Crosscuts from the
Log o' the Day
- 9—Johnny Marvin, tenor
- 9:15—Lady Bugs; Vee Lawnhurst,
Muriel Pollock, piano duo
- 9:30—Buckaroos: Charles Marshall
and Ted Maxwell
- 9:45—Arion Trio
- 10:30—Woman's Magazine of the
Air; Bennie Walker, editor
- 11:30—California Federation of Women's
Clubs; Guest Speaker;
Dollo Sargent, organist
- 12 noon—Edna Fischer, pianist
- 12:15—Western Farm and Home
- 1—Organ Concert, Paul Carson
- 1:45—Midday Musicale: Orchestra
direction Nathan Abas
- 2:15—Dromedary Caravan: Desert
romance; dramatic sketch, with
Lucille Wall, Alfred Shirley, H.
Cooper-Cliffe
- 2:30—Ol' Pappy: Negro character-
izations, Clifford Souhier
- 2:45—Slow River: Southernaires,
male quartet
- 3—Waldorf-Astoria Orchestra
- 3:30—Drifting and Dreaming: Hard-
ing Sisters, piano duo
- 3:45—Dance Masters, orchestra di-
rection Joseph Gallicchio
- 4—GE Circle
- 1:15—Concert Ensemble
- 4:30—Emerson Gill and Lotus Gar-
dens Orchestra
- 4:45—News Service (KGO only)
- 4:45—Orphan Annie: (KDYL, KOA,
KGIR, KGHL, only)
- 5—Oahu Serenaders
- 5:15—Hotel Hollenden Orchestra
- 5:30—Little Orphan Annie, childhood
play with Floy Margaret Hughes,
Jack Cowden, Wilda Wilson Church,
Fred Thomas; Jennings Pierce,
announcer
- 5:45—Wheatenville: Dramatic
sketch
- 6—Francis Craig's Orchestra
- 6:30—The Buick Program, Paul
Whiteman and his orchestra
- 7—Address by Frederick J. Koster
- 7:30—Demi-Tasse Revue, John P.
Medbury, master of ceremonies;
Ted Fio-Rito and His Orchestra
- 8—Amos 'n' Andy
- 8:15—Ted Weems and His Orchestra
- 8:30—Voice of Firestone, Lawrence
Tibbett, baritone; orchestra di-
rection William Merrigan Daly
- 9—Nomads: Lucile Kirtley, soprano;
orchestra
- 9:30—Lew Diamond's Orchestra
- 10—Richfield News Flashes
- 10:15—Earl Burnett's Orchestra
- 10:35—Phil Harris' Orchestra
- 10:55—Earl Burnett's Orchestra
- 11:15—Phil Harris' Orchestra
- 11:35 to 12 midnight—Organ Concert,
Dollo Sargent

440.9 Mtrs. **NBC-KPO** Sutter 1920
680 Kcys. 5000 Watts
National Broadcast. Co., San Francisco

Service to KJR, KEX, KGA,
KECA, KTAR, KDYL, KFSD

- 7:30 A.M.—Arion Trio
- 8—Financial Service
- 8:15—Elsie Mae Gordon, character-
izations.
- 8:30—Sonata Recital, Joseph Sto-
pak, violinist; Josef Honti, pian-
ist.
- 9—Tom Mitchell, baritone
- 9:15—Dixie Memories, Carolyn and
Sam Moore, Dixie Marsh and
Chuck Russell, in songs and dia-
logue.
- 9:30—Julia Hayes, helpful hints to
housewives (KPO only)
- 9:30—Organ Concert, Paul Carson
- 9:45—Univ. of Calif. Program
- 10—Mardi Gras, with Al Schuss.
- 10:30—Emerson Gill and his Orch.
- 11—Words and Music
- 11:30—Syncopators, Harold Stokes'
Orchestra
- 11:45—Godfrey Ludlow, violinist
- 12 noon—Stringwood Ensemble, in-
strumentalists
- 12:30—Pair of Pianos, Gertrude
Lyne and Grace Frankel
- 1—Radio Guild, "Lady Winder-
mere's Fan," by Wilde
- 2—Piano Moods, Ilomay Bailey, so-
prano; Lee Sims, pianist
- 2:15—Monday Matinee
- 3—Melody Mixers, orchestra and vo-
calists direction Walter Beban
- 4—Lite of the Keilys, comedy ser-
ial featuring Ted Maxwell and
Bobbe Deane
- 4:15—Federal Business Talk
- 4:30—Eileen Piggott, soprano
- 4:45—Barbara Dale's Charm Ma-
tinee
- 5—Calif. State Chamber of Com-
merce Program
- 5:15—Synco-Thots, Edna Fischer,
Newell Chase, piano duo.
- 5:30—Red and Ramona, specialty
singers
- 5:45—Charlie Hamp, songs, philo-
sophy and patter
- 6—Music Doctor, orchestra direc-
tion Joseph Hornik
- 6:30—A La Carte, concert orchestra
direction Joseph Hornik
- 6:45—Cecil and Sally in the Fun-
niest Things
- 7—Southern Harmony Four, male
quartet (KGA only)
- 7—Rajput, Hindu Secret Service
Agent (KPO only)
- 7:15—Tarzan of the Apes
- 7:30—National Radio Forum: Oliver
Owen Kuhn, master of ceremonies
- 8—On Parade: Band music
- 8:30—"Man Who Laughs," by Vic-
tor Hugo; radio dramatization by
Wilbur Hall
- 9—The Goldbergs, Gertrude Berg,
James Waters, Roslyn Silber, Al-
fred Corn, comedy sketch.
- 9:15—S. P. Dollar Day Revue (KPO
only)
- 9:15—Anson Weeks and his St.
Regis Hotel Orchestra
- 9:30—Road Show: Variety program
- 11—Stringwood Ensemble, Charles
Hart, director
- 11:30 to 12 mid.—Rhythm Vendors,
orchestra direction Walter Beban;
Clarence Hayes, tenor

CBS

Columbia Broadcasting System

Service to: KVOR, KFBK, KMJ,
KWG, KDB, KOL, KVI, KPZY,
KOIN, KERN, KFRC, KHJ, KGB,
KSL, KLZ, KOH

- 8:30 A.M.—Academy of Medicine
- 8:45—Ben Alley, tenor, with novelty
orchestra
- 9—Buddy Harrod Orchestra
- 9:30—Concert Miniatures
- 10—George Hall and Orchestra
- 10:30—Atlantic City Musicale
- 11—National Student Federation of
America Program
- 11:15—Sylvia Sapiro in the Well-
Tempered Clavichord
- 11:30—American School of the Air
- 12 noon—Elizabeth Barthell, songs,
assisted by Fred Berrens' Orch.
- 12:15—Columbia Salon Orchestra,
Emery Deutsch, conductor
- 12:30—Sam Prager, pianist, and
Helen Nugent, contralto
- 12:45—Eton Boys: Male quartet
- 1—Frank Westphal's Orchestra
- 1:30—Columbia Artist Recital
- 1:45—Nat'l Tuberculosis Program
- 2—Midland Broadcasters
- 2:30—Between the Bookends
- 3—Irene Beasley, popular songs,
with Fred Berrens' orchestra
- 3:15—Reis and Dunn
- 3:30—The Songsmiths
- 4:30—The Norsemen
- 4:45—Morton Downey, tenor, with
Freddie Rich's Orchestra
- 5—H-Bar-O Rangers
- 5—Smith Ballew and his Orchestra
(KVOR, KSL, KOH only)
- 6:15—Jack Miles Orchestra
- 6:30—"Mysteries in Paris"
- 7—"Music that Satisfies": The Bos-
well Sisters
- 7:15—"Easy Aces"
- 7:30—Columbia Revue
- 7:45—"Myrt and Marge"
- 8—Nino Martini, tenor, and the Co-
lumbia Symphony Orchestra
- 8:30—Guy Lombardo and his Royal
Canadians
- 9—Riviera Orchestra
- 9:30 to 10 P.M.—Leon Navara Orch.

361.2 Meters **KOA** York 5090
830 Kcys. 12,500 Watts
General Electric Co., Denver, Colo.

- 5 P.M.—Henry Busse's Orchestra
- 5:15—"Chandu"
- 5:30—Novelty Orchestra
- 6—Francis Craig's Orchestra
- 6:30—Buick Traveler
- 7—Standard Oil of Indiana
- 7:15—NBC-KGO Programs to 9:15
- 9:15—The Air Edition
- 9:30 to 11 P.M.—The Road Show

KJBS today!

The Alarm Klok Klub

6 to 8 a.m., with "Dr." Frank
Cope, the Original Blues
Disperser

Galla Rini

Piano-Accordionist
12:15 to 12:30 a.m.

322.4 Meters **KFWI** Franklin 0200
930 Kcys. 500 Watts
Radio Entertainments, San Francisco
7 A.M.—Dawn Serenade
8—Silent period
9—Blues Chasers
9:45—Dr. Corley Program
10—White House Program
10:15—Bellevue Hotel Program
10:30—Topics and Music
11—Helen Barker, art talk
11:15—Concert Melodies
11:45—Musical Portraits
12 noon—News Flashes; dance music
1—Silent period
6—Dance Music
6:15—The Ne'er-Do-Well
6:30—Dance Music
6:45—News Flashes
7—Learn Italian, Prof. Achille
7:15—Willitts' Contest Review
7:30—Silent period
8:30—Mildred Epsteen
8:45—John D. Barry, World Events
9—Ella Stankevich, pianist
9:15—Whitney Wright, violinist
9:30—Dance Orchestra
10—Master Melodies
11—M. T. B. Revue
12 to 1 A.M.—Hi-Dee-Ho!

322.4 Meters **KROW** Glenc. 6774
930 Kcys. 1000 Watts
Educa. Broad. Corp., Oakland, Calif.
8 A.M.—News Items
8:15—Prosperity Auction program
8:30—Cliff Walsh, Sport Tabloid
8:45—Recordings
9—Silent Period
1—Latin-American Program
2—"Dance of the Hour" Program
2:15—Recordings
2:30—Maxine's Shopping Service
2:45—Recordings
3—The Beverly Hillbillies
4—George Taylor & Clem Kennedy
4:30—The Serenaders
4:45—Recordings
5—Wade W. Forrester and Artists
5:30—Recordings
6—Silent period
7:30—Studio program
7:45—Ray Oden, Steel Guitar; Milton Fallon, Organist
8 to 8:30 P.M.—Italian program

508.2 Meters **KHQ** Main 5383
590 Kcys. 1000 Watts
Louis Wasmer, Inc., Spokane, Wash.
7 A.M.—Caterpillar Pioneers
7:30—Morning News
7:45—Bert Price, sports review
8—Frisbie's Syrup
8:15—Studio Program
8:30—NBC-KGO Program
9—Wait and Marian
9:15—Musical Gems
9:30—Burgan's Home Comfort
10—Crazy Crystals
10:15—Celia Lee
10:30—NBC-KGO Program
11:30—Organ Concert
12 noon—Electric Home Quarter Hr.
12:15—NBC-KGO Program
1—KHQ Program Highlights
1:15—Various programs
1:45—NBC-KGO Programs to 4:45
4:45—Editorial Column, Russell Bankson
5—Parade of the Happy Feet
5:15—"Skippy"
5:30—Orphan Annie
5:45—Wheatenaville
6—Studio Program
6:30—Paul Whiteman's Orchestra
7—Kinman Business University
7:30 to 12 mid.—NBC-KGO prog

468.5 Meters **KFI** Richm'd 6111
640 Kcys. 50,000 Watts
Earle C. Anthony, Inc., Los Angeles
6:45 A.M.—Dr. Seixas, exercises
7:30—Stock Market Quotations
7:45—NBC-KGO Program
8—Polly Grant Hall, pianist
8:15—NBC-KGO Programs to 9
9—Helpful Hints to Housewives
9:15—Joe Warner's Jolly Journal
9:30—Fashion Tour with Melisse
10—NBC-KGO Programs to 11:30
11:30—County Medical Association
11:45—State Market Reports
12 noon—U. S. Dept. of Agric. talk
12:15—NBC-KGO Program
1—News release
1:15—Ann Warner Chats
1:45—Baldassare Ferlazzo, violinist
2—Julius Klein at the Hungarian Cembalon
2:15—Dromedary Caravan
2:30—Musical Globe Trotter
2:45—Tom Murray's Hillbillies
3:45—News release
4—G-E Circle
4:15—Studio program
4:30—Book Review
4:45—Noreen Gammill, character sketches
5—String Trio
5:30—NBC-KGO Programs to 6
6—Wesley Tourtellotte, Organist
6:15—Baldassare Ferlazzo, violinist
6:30—Buick Traveler
7—Safeway Square Male Quartet
7:15—Beckman Orchestra
7:30—NBC-KGO Programs to 8:30
8:30—The Voice of Firestone
9—KFI Fun Factory Unlimited
10 to 12 mid.—NBC-KGO Program

239.9 Meters **KFOX** Phone: 672-81
1250 Kcys. 1000 Watts
Nichols & Warinner, Long Beach, Cal.
6 A.M.—Exercises; Music; Talks
5:45—Eddie Barnes, piano solos
6—"Married Life"
6:15—Steamboat Bill
6:30—Eddie Barnes

6:45—Percy Prunes
7—KFOX School Kids
8—Merry-Go-Round Night Club
9—John Brown, "God's Half Hour"
9:30—Three Jacks
9:45—News Report
10—Hollywood Girls
11 to 12 mid.—Organ, Vera Graham

526 Meters **KVI** Broadway 4211
570 Kcys. 1000 Watts
Puget Sound Broadcast. Co., Tacoma
6 A.M.—The Wandering Cowboy
6:30—Farm Features
6:45—WSC Extension Service
6:50—Reveille Reporter
7—Daybreak Devotionals
7:30—Organ Reveille
7:45—Texas Cowboy
8—Shell Haptime
8:30—Academy of Medicine Program
8:45—The Modern Shopper
9—Dr. Mellor
9:15—George Yount, organist
9:30—Columbia Revue
10—Home Economics
10:15—CBS Programs to 12
12 noon—Noon News, Joe Roberts
12:15—CBS Programs to 1
1—Cora DeVore, English lessons
1:15—CBS Programs to 1:45
1:45—Pre-School Assoc. program
2—Happy Go Lucky Hour
3—Feminine Fancies
3:30—Musical Arts Trio
3:45—Dr. Walsh, Dental Clinic
4—Composer's Hour
4:30—CBS Programs to 5:30
5:30—George Yount, organist
6—Zoellner String Quartette
6:15—CBS Programs to 7:30
7:30—Golden West Srenaders
7:45—Myrt and Marge
8—"Cross-Cuts of the Day"
8:05—Studio Program
8:30—John T. Stevenson
8:45—Blue Monday Jamboree
10—Stanley Smith's Orchestra
11—Dancing with the Stars
11:15 to 12 mid.—Temple Theatre

S. P. GOES ON THE AIR

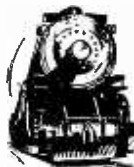

Tune in on the "S. P. Dollar Day Revue"—15 minutes with Benny Walker and your favorite radio stars. Here is the schedule of broadcasts.

December	12 (p.m.)	14 (p.m.)	16 (p.m.)	21
KPO	9:15	9:15	9:15	---
KQW	8:45	8:45	7:30	8:45
KWG	---	8:15	8:15	8:15
KFBK	---	8:45	8:45	8:45
KMJ	7:30	8:30	8:30	8:30
KOH	7:30	7:30	7:30	7:30
KTAR	8:45	8:45	8:45	---
KGW	8:15	8:15	8:15	---
KOMO	8:15	8:15	8:15	---
KMED	7:00	7:00	7:00	7:00

333.1 Meters KHJ VAndike 7111
 900 Kcs. 1000 Watts
 Don Lee, Inc., Los Angeles, Calif.
 7 A.M.—News Briefs and Records
 8—Shell Happytime
 8:30—CBS Programs to 9:45
 9:45—Recordings
 9:50—Thinc Products
 9:55—Lost and Found Broadcast
 10—CBS Programs to 12:30
 12:30—World-wide news
 12:45—CBS Programs to 2
 2—Happy Go Lucky Hour
 3—Feminine Fancies
 4—Jack and Grace Composer's Hr.
 4:45—CBS program
 5—H Bar O Rangers
 5:15—News Items; Town Topics
 5:30—"Skippy"
 5:45—Zoellner String Quartet
 6:15—CBS Programs to 8
 8—Blue Monday Jamboree
 10—News Items; Bismuck Band
 10:15—Stanley Smith Orch
 11—Dancing with the Stars
 12 to 1 A.M.—Midnight Moods

209.7 Meters KECA Richm'd 6111
 1430 Kcs. 1000 Watts
 Earle C. Anthony, Inc., Los Angeles
 8 A.M.—Louis Rueb, exercises
 8:15—NBC-KPO Programs to 10:30
 10:30—News Release
 10:45—French lesson, Ann Doherty
 11—NBC-KPO Program
 11:30—Fred Forrest, talk
 11:45—County Medical Assoc. Talk
 12 noon—NBC-KPO Prog. to 4:15
 4:15—News Release
 4:30—Randy Andrews, songs
 4:45—Alexander Bevani, the Italian
 Language
 5—Brother Ken and his Kiddies
 5:30—Record Program
 5:45—Al, Mack and Tommy
 6—NBC-KPO Program
 6:30—Maury Leaf and Hill Billies
 6:45—Jaucy & Octavius in Hollywood
 7—Tom Murray's Hill Billies
 7:30—Organ and Colonial Quartet
 7:45—Molly Malone Muddies the
 News
 8 to 12 mid.—NBC-KPO Programs

499.7 Meters KFSD Franklin 6353
 600 Kcs. 1000 Watts
 Airfan Radio Corp., Ltd., San Diego
 7:30 A.M.—NBC-KGO Prog. to 8:15
 8:15—Log o' the Day
 8:18—Morning Musical Revue
 8:30—Sonata Recital
 9—Good Cheer program
 9:15—Lady Bugs
 9:35—Stock reports
 9:45—Arion Trio
 10—NBC-KPO Programs to 11:30
 11:30—Calif. Federation of Wom-
 en's Clubs
 12 noon—Edna Fischer, pianist
 12:10—News
 12:15—Farm and Home
 1—NBC-KPO Programs to 3
 3—Waldorf-Astoria Orchestra
 3:30—Radio Dental Clinic
 3:45—Dance Masters
 4—Life of the Kellys
 4:15—Concert Ensemble
 4:30—NBC-KPO Programs to 5
 5—NBC-KGO Programs to 5:30
 5:30—Studio program
 5:45—Program Highspots
 5:50—Late News Items
 6—Music Doctor
 6:15—Children's Christmas Hour
 6:30 to 12 mid.—NBC-KGO Prog.

236.1 Meters KOL Main 2312
 1270 Kcs. 1000 Watts
 Seattle Broadcast. Co., Seattle, Wash.
 6 A.M.—KOL Time Klock
 7:45—Crazy Cowboy
 8—Shell Happytime
 8:30—Through the Looking Glass
 8:45—CBS Programs to 9:30
 9:30—Columbia Revue
 10—Morning Melodies
 10:30—Prince of the Ivories
 10:45—"Natura" Program
 11—CBS Programs to 12
 12 noon—The Carnival
 1—Health Talk
 1:15—Radio Speaker Stevenson
 1:45—CBS program
 2—Happy Go Lucky Hour
 3—Feminine Fancies
 3:30—P. T. A. program
 4—Don Lee Feature
 4:15—Cecil Solly
 4:30—CBS Programs to 5:30
 5:30—Skippy (E. T.)
 5:45—Zoellner String Quartette
 6:15—Sports Review, Ken Stuart
 6:30—Evening in Paris Mysteries
 7—Music that Satisfies
 7:15—Easy Aces, Lovoris
 7:30—Golden West Serenaders
 7:45—"Myrt and Marge"
 8—CBS Programs to 8:30
 8:30—Radio Speaker Stevenson
 8:45—The Globe Trotter
 9—Blue Monday Jamboree
 10—Don Lee Feature
 11 to 12 mid.—Dancing with the
 Stars

309.1 Meters KJR Seneca 1515
 970 Kcs. 5000 Watts
 Northwest Broad. System, Seattle, Wn.
 7 A.M.—Rhythm Aces
 7:04—Produce Quotations
 7:14—Vocal Solos; Sun Risers
 7:33—Sport News; Sun Risers
 8—NBC-KPO Programs to 8:45
 8:45—Julia Hayes
 9—NBC-KPO Programs to 12:30
 12:30—Johnny Robinson's Orchestra
 1—NBC-KPO Programs to 3
 3—The Easy Chair
 3:10—NBC-KPO Program
 3:50—The World Bookman
 3:55—Lost and Found Advts.
 4—NBC-KPO Programs to 4:45
 4:45—Studio program
 5—State Chamber of Commerce
 5:15—Steamboat Bill
 5:30—NBC-KPO Programs to 6:45
 6:45—Sohl-Lundberg and Reed
 7—News Edition of the Air
 7:15—Anson Weeks' Orch. (E. T.)
 7:30—NBC-KPO Programs to 11
 11—Cole McElroy's Dance Orch.
 11:30 to 12 mid.—Rhythm Vendors

265 Meters KSL Wasatch 3901
 1130 Kcs. 50,000 Watts
 Radio Service Corp. of Utah, Salt Lake
 5 P.M.—Smith Ballew's Orchestra
 5:15—Chandu, the Magician
 5:30—Novelty Group
 6—The Utah Buckaroos
 6:30—Mysteries of Paris
 7—Music that Satisfies
 7:15—Easy Aces
 7:30—The Jewel Box
 7:45—Myrt and Marge
 8—Columbia Symphony Orchestra
 8:30—Guy Lombardo's Royal Cana-
 dians
 8:45—Salt Lake Federation of Labor
 9—Eddie Duchin's Orchestra
 9:15—Blue Monday Jamboree
 10 to 11 P.M.—Stanley Smith's Orch.

325.9 Meters KOMO Elliott 5890
 920 Kcs. 1000 Watts
 Fisher's Blend Station, Inc., Seattle
 6:55 A.M.—Inspirational Service
 7—NBC-KGO Programs to 8
 8—Prudence Penny
 8:15—NBC-KGO Programs to 9
 9—Neighbory Mary
 9:30—The Bon Marche
 9:45—NBC-KGO Program
 10—Observer
 10:15—NBC-KGO programs to 11:30
 11:30—Parkelp Program
 11:45—Club Minutes
 12 noon—NBC-KGO Program
 12:12—Grain Quotations
 12:15—Farm and Home Hour
 1—Tea Time Tales
 1:15—NBC-KGO Program
 1:45—The Red Shadow
 2—NBC-KGO programs to 5
 5—Concert Orchestra
 5:30—Little Orphan Annie
 5:45—NBC-KGO Programs to 7
 7—The Alaskans
 7:30—NBC-KGO programs to 8:15
 8:15—S. P. Dollar Day Revue
 9—Little Symphony Hour
 10—NBC-KGO Program
 10:15—J. E. Drain, Talk
 10:30 to 12 mid.—NBC-KGO prog.

204 Meters KGA Main 3434
 1470 Kcs. 5000 Watts
 NW. Broad. System, Spokane, Wash.
 6 A.M.—Early Birds; News
 8—NBC-KPO Programs to 12
 12 noon—NBC-KPO Programs to 3
 3—News Bulletins; Market Reports
 3:05—NBC-KPO Programs to 4:45
 4:45—To be announced
 5—NBC-KPO Programs to 6:45
 6:45—Frank Funkhauer
 7—NBC-KPO Program
 7:15—Taran of the Apes
 7:30 to 12:30 A.M.—NBC-KPO Prog.

483.6 Meters KGW Atwater 2121
 620 Kcs. 1000 Watts
 Morning Oregonian, Portland, Ore.
 6:45 A.M.—Caterpillar Trail Blazers
 7:15—Pay 'n' Taktit Stores
 7:45—Crazy Crystals Program
 8—Morning Sunshine
 8:30—Crosscuts of the Day
 9—The Oregonian of the Air
 9:15—Cooking School
 9:45—Arion Trio
 10:15—Rumford School of Cookery
 10:30—Woman's Magazine
 11:30—Me and My Shadow
 12 noon—The Oregonian of the Air
 12:15—Farm and Home Hour
 1—Broadway Columbians
 1:30—Dental Clinic of the Air
 1:45—Organ Interludes
 1:55—Edna Wallace Hopper
 2—Organ Interludes
 2:15—Dromedary Caravan
 2:30—Tea Time Bazaar
 3:30—The Oregonian of the Air
 3:45—NBC-KGO Programs to 4:30
 4:30—Plymouth Face Maker
 4:45—The Wandering Minstrel
 5:10—American Popcorn Program
 5:15—Collins & Erwin, piano sur-
 prises
 5:30—NBC-KGO Programs to 6
 6—Captain Ervin
 6:15—The Dream Girl
 6:30—NBC-KGO Program
 7—Kelly's Salon Orchestra
 7:30—NBC-KGO Programs to 8:30
 8:15—S. P. Dollar Day Revue
 9—Gold Shield Little Symphony
 10—Richfield News Flashes
 10:15—Kelly's Dance Orchestra
 11:15 to 12 mid.—The Evening Star

TUESDAY Programs

Dec. 13, 1932

491.5 Meters KFRC Prospect 0100
610 Kcys. 1000 Watts
Don Lee, Inc., San Francisco, Calif.

- 7 A.M.—Recordings; Stocks
- 7:30—Morning Exercise Period
- 8—Shell Happy Time
- 8:30—CBS Programs to 10
- 10—KFRC Shopper's Club
- 10:30—Martha Meade Society
- 10:45—Globe Trotter
- 11—Rumford Chemical Works
- 11:15—Ann Leaf, organist
- 11:30—American School of the Air
- 12 noon—Noonday Concert
- 1—Stock quotations
- 1:05—Globe Trotter
- 1:15—Curtis Institute of Music
- 2—Happy Go Lucky Hour
- 3—Feminine Fancies
- 4—Health Talk
- 4:15—Recordings
- 4:30—CBS Programs to 5
- 5—Steamboat Bill
- 5:15—Globe Trotter; Town Topics
- 5:30—Skippy
- 5:45—The Columbians
- 6—Music That Satisfies
- 6:15—Threads of Happiness
- 6:30—California Melodies
- 7—Jay C. Flippencies
- 7:30—Chandu, the Magician
- 7:45—Myrt and Marge
- 8—Globe Mills Headlines
- 8:15—CBS Programs to 9:15
- 9:15—Eb and Zeb
- 9:30—Harold Stern's Orchestra
- 10—Bisquick Band
- 10:05—Ted Fiorito's Orchestra
- 10:40—Stanley Smith's Orchestra
- 11:20—Dancing with the Stars
- 12 to 1 A.M.—Midnight Request Hr.

535.4 Meters KTAB Garfield 4700
560 Kcys. 1000 Watts
Assoc. Broadcasters, Oakland, Calif.

- 8:45 A.M.—Records
- 7:15—Morning Reporter
- 7:30—Crazy Quartette
- 7:45—Recorded Program
- 8:30—Jack Hall and Clem Kennedy
- 9—Morning Prayer Hour
- 9:30—Dr. J. Douglas Thompson
- 10—Household Hour, Alma La Marr
- 10:30—News Service
- 10:35—Dr. B. L. Corley
- 11—Store Scenes
- 11:30—X-Bar-B Ranch Boys
- 12 noon—Echoes of Portugal
- 12:30—Oakland Post Enquirer
- 12:35—Records
- 1—Over the Teacups
- 1:30—Hollywood Star Reporter
- 1:45—Studio Program
- 2—Majestic Hawaiians
- 2:30—Popular Music
- 2:45—Lunatics at Large
- 3—Charles Park, the Budgeteer
- 3:30—Walter Rudolph, piano recital
- 3:45—Treasure Chest; Luther Putnam
- 3:55—Better Business Bureau
- 4—"Keep Smiling" Revue with Jack Hall
- 4:30—Grace and Billy Carmen
- 4:45—Studio Program
- 5—Uncle Rod's Smile Club
- 5:30—Dr. J. Douglas Thompson
- 6—Studio Program
- 6:10—Sport Champions
- 6:15—Studio Program
- 6:25—Parisian-Amer. Entertainers
- 6:30—News Reporter
- 6:45—Ernie Smith's Sport Page
- 7—Famous Dance Orchestra
- 7:30—Oakland Post Enquirer



VAUGHN DE LEATH
CBS—VOCALIST

- 7:45—Dance Music
- 8—Horse Races
- 8:15—Golden Memories
- 8:30—Dance Orchestra
- 8:45—Studio program
- 9—Hill Billies
- 10—Moment Musicale
- 11—Jess Stafford's Dance Band
- 12 to 1 A.M.—Radio Cabaret

340.7 Meters KLX Lake. 6000
880 Kcys. 500 Watts
Tribune Pub. Co., Oakland, Calif.

- 8 A.M.—Records
- 9—Modern Homes Period
- 9:30—New York Stocks
- 9:40—Records
- 10:15—Stocks; Finance; Weather
- 10:30—International Kitchen, Gladys Cronkite, director
- 11—Sunshine Twins
- 12 noon—Jack Delaney's Band
- 1—Jean's Hi-Lights
- 2—Classical Recordings
- 2:35—San Francisco Stocks
- 2:45—Ethel Rhinard, pianist
- 3—Records
- 3:45—Madelon Sivyer & Nancy Ann
- 4—"Timely Garden Tips," by Arthur E. Navlet
- 4:15—Records
- 4:30—Brother Bob's Club
- 5—Helen Parmelee, pianist
- 5:30—Arco and Anita, guitar duo
- 5:45—Song Stories, Clark Sisters
- 6—Hotel Oakland Trio
- 7—News Items
- 7:30—William Don, comedian
- 7:45—Fred and Morris, comedians
- 8—Organ Recital, Ethel Rhinard, Cora Scott, contralto
- 8:30—Football Reviews and Previews
- 8:45—Helen Benson & Lucille Swan, banjoists; Lilah Clark, pianist
- 9—Old Gospel Hymns Mixed Quartet, under direction of M. J. Goodman, tenor
- 9:30—Bungling Bunglers
- 9:45—Nerino's Variety Orchestra
- 10:30 to 11:30 P.M.—Dance Program

243.8 Meters KYA Prospect 3456
1230 Kcys. 1000 Watts
Pac. Broadcast. Corp., San Francisco

- 7:30 A.M.—Dawn Salute
- 8—Breakfast Hour
- 9:30—Bluettes
- 10—Sunshine Hour; Album Leaves
- 11:45—Song and Dance Kings
- 12 noon—Scriptures
- 12:03—Meridian Medleys
- 12:45—Tuesday Noon Club
- 1:15—Footlight Features
- 2—Prudence Penny
- 2:15—Musical Novelties
- 2:30—Verses: Mrs. M. C. Sloss
- 2:45—Hawaiian Entertainers
- 3—Glen Goff, Organist
- 4—Artist Celebrities
- 4:30—International Troubadors
- 5—"You and Your Government"
- 5:30—Melody Moods
- 5:45—Holt Thompson Digest
- 6—Sunset Revue
- 6:30—Waltz Time
- 7—G. Donald Gray, baritone
- 7:15—"The Happy Men"
- 7:30—Royal Serenaders
- 7:45—Bob Allen, Piano Novelties
- 8—John Wolohan's Orchestra
- 9—Billy Small, "Fiddlin' Around"
- 9:15—Marie Eugene, soprano
- 9:30—Milly and Billy
- 9:45—News Flashes
- 10—Sandman Organ
- 11 to 12 mid.—Concert Memories

322.4 Meters KFWI Franklin 0200
930 Kcys. 500 Watts
Radio Entertainments, San Francisco

- 7 A.M.—Dawn Serenade
- 8—Silent period
- 9—Blues Chasers
- 10—White House Program
- 10:15—Bellevue Hotel Program
- 10:30—Topics and Music
- 11—Learn French, Prof. Achille
- 11:15—Concert Melodies
- 11:45—Musical Sketches
- 12 n.—News Flashes; Dance Music
- 1—Silent period
- 6—Dance Time
- 6:45—News Flashes
- 7—Union Mutual Program
- 7:15—Helen Bellevue
- 7:30—Silent period
- 11—M. T. B. Revue
- 12 to 1 A.M.—Hi-Dee-Ho!

322.4 Meters KROW Glenc. 6774
930 Kcys. 1000 Watts
Educa. Broad. Corp., Oakland, Calif.

- 8 A.M.—News Items
- 8:15—Prosperity Auction program
- 8:30—Cliff Walsh, Sport Tabloid
- 8:45—Joe Harvey, Yodelling Cowboy
- 9—Silent period
- 1—Latin-American Program
- 2—"Dance of the Hour" Program
- 2:15—Oklahoma "Doc" Shahan
- 2:30—Mae Church, contralto
- 2:45—Recordings
- 3—The KROW-lian Revue
- 4—George Taylor and Clem Kennedy
- 4:30—Myrtle Segal, soprano
- 4:45—Maxine's Shopping Service
- 5—Wade W. Forrester and Artists
- 5:30—Recordings
- 6—Silent period
- 7:30—The Burlesques
- 8—Lecture, Judge Rutherford
- 8:15—Pireside Choristers
- 8:30—The Romantic Trumpeter
- 9—The Beverly Hill Billies
- 10 to 11 P.M.—Dance Orchestra

379.5 Mtrs. **NBC-KGO** Sutter 1920
790 Kcys. 7500 Watts
National Broadcast. Co., San Francisco

Service to **KHQ, KOMO, KGW,
KFI, KOA, KDYL, KGIR,
KGHL, KTAR, KFSD**

- 7 A.M.—Charles Runyan, organist
- 7:30—Soloist from N. Y. Studios
- 7:45—Breen and De Rose: Vocal and instrumental duo
- 8—Your Child—Dr. Ellis Oppenheimer, chief of Children's Bureau, Department of Labor
- 8:15—Shipwrecked: Radio dramatization by H. C. Connette
- 8:30—Carnation Crosscuts from the Log of the Day
- 9—Johnny Marvin, tenor
- 9:15—Lady Bugs, Vee Lawhurst, Muriel Pollock, piano duo.
- 9:30—Buckaroos: Ted Maxwell, Charles Marshall, songs and dialogue
- 9:45—Arion Trio
- 10:30—Magazine of the Air
- 11:30—Doctor Dick, drama
- 11:45—Strollers Matinee, Glenn Riggs, master of ceremonies
- 12 noon—Edna Fischer, pianist
- 12:15—Western Farm and Home
- 1—Stringwood Ensemble: instrumentalists, direction Charles Hart
- 2—Paul Whiteman's Rhythm Boys
- 2:15—Melodic Thought
- 2:45—Concert Echoes
- 3—Waldorf-Astoria Orchestra
- 3:30—Ralph Kirbery, baritone
- 3:45—Alvino Rey, guitarist
- 4—Mid-Week Hymn Sing
- 4:15—Gypsiana, Louis Ford, violinist; William Cowles, pianist
- 4:30—Soloist (New York Studios)
- 4:45—News Service (KGO only)
- 4:45—Orphan Annie: (KDYL, KOA, KGIR, KGHL, only)
- 5—Balladettes
- 5:30—Little Orphan Annie
- 5:45—Wheatenville: Dramatic sketch
- 6—The Utah Trail
- 6:30—Ed Wynn and the Texaco Fire Chief Band
- 7—Lucky Strike Hour
- 8—Amos 'n' Andy
- 8:15—General Petroleum News Reel of the Air
- 3:45—Kenneth Spencer, basso
- 9—Waltz Time: Ben Klassen, tenor
- 9:30—Ben Bernie and his Blue Ribbon Orchestra
- 10—Richfield News Flashes
- 10:15—Phil Harris' Orchestra
- 10:35—Earl Burnett's Orchestra
- 10:55—Phil Harris' Orchestra
- 11:15—Earl Burnett's Orchestra
- 11:35 to 12 midnight—Organ Concert, Dollo Sargent

440.9 Mtrs. **NBC-KPO** Sutter 1920
680 Kcys. 5000 Watts
National Broadcast. Co., San Francisco

Service to **KJR, KEX, KGA,
KECA, KTAR, KDYL, KFSD**

- 7:30 A.M.—Arion Trio
- 8—Financial Service
- 8:15—Soloist
- 8:30—U. S. Army Band
- 9—Tom Mitchell, baritone
- 9:15—Dixie Memories
- 9:30—Bluettes, vocal trio; Charles Runyan, organist
- 9:30—Julia Hayes, helpful hints to housewives. (KPO only)
- 9:45—University of California Program
- 10—Mardi Gras, with Al Schuss, master of ceremonies
- 10:30—George Scherban Concert
- 11—Words and Music
- 11:30—Rhythm Vendors, orchestra direction Walter Beban
- 12 noon—Organ Concert, Paul Carson
- 12:45—Tom and Dudd, vocal duo
- 1—Ted Mack's Brown Palace Hotel Orchestra
- 1:15—Meredith Willson and his Orchestra; Irving Kennedy, tenor
- 1:45—The Lady Next Door, children's program direction of Madge Tucker
- 2—Music Garden, orchestra; vocal soloist
- 2:45—Argentine Trio, instrumental ensemble direction John Picadura
- 3—Melody Mixers, orchestra and vocalist, direction Walter Beban
- 4—Stimpy and Gladwys, comedy sketch featuring Monroe Upton and Elsbeth Frellesen
- 4:15—Mindways: Stories of Human Behavior
- 4:30—Tea Timers, vocalist with organ and cello
- 4:45—Barbara Dale's Charm Matinee
- 5—You and Your Government
- 5:30—Harvey Peterson, violinist
- 5:45—Mister Twister (KPO, KGA, KJR, KDYL only)
- 6—Recollections, Nathan Stewart, baritone; orchestra direction Nathan Abas
- 6:45—Cecil and Sally in the Funniest Things
- 7—Mona Lowe, blues singer, and Edna Fischer, pianist
- 7:15—Tarzan of the Apes
- 7:30—Rainbow Harmonies, Easton Kent, tenor; direction of Emil Polak
- 8—Western Artists Series
- 8:15—National Grand Opera Company, direction Cesare Sodero
- 9—The Goldbergs, Gertrude Berg, James Waters, Roslyn Silber, Alfred Corn, comedy sketch
- 9:15—Frankie Masters and his Orchestra
- 9:30—The Story Teller
- 10—Myron Niesley, tenor and Austin Mosher, baritone
- 10:15—Cosmopolitans, soprano soloist; orchestra direction Meredith Willson
- 10:45—Synco-Thots, Edna Fischer and Newell Chase, piano duo
- 11—Stringwood Ensemble: Instrumentalists direction Charles Hart
- 11:30 to 12 mid.—Tom Gerun and his Bal Tabarin Orchestra

CBS

Columbia Broadcasting System

Service to: **KVOR, KFBK, KMJ, KWG, KDB, KOL, KVI, KFPY, KOIN, KERN, KFRC, KHJ, KGB, KSL, KLZ, KOH**

- 8:30 A.M.—Vincent Sorey's Orch.
- 9—Buddy Harrod's Orchestra
- 9:30—Concert Miniatures
- 10—George Hall's Orchestra
- 10:30—Madison Ensemble
- 11—The Texas Ranger
- 11:15—Ann Leaf at the Organ
- 11:30—American School of the Air
- 12 noon—Columbia Artists Recital
- 12:30—Frank Westphal's Orchestra
- 1—Tito Guizar, Mexican tenor
- 1:15—Curtis Symphony Orchestra, Fritz Reiner, conductor
- 2—Meet the Artist
- 2:30—Between the Bookends
- 2:45—"This Is Your Program"
- 3—Current Events
- 3:15—Reis and Dunn
- 3:30—Willie Botts
- 3:45—Keenan and Phillips, Piano Pictures
- 4:30—Leon Navara and his Park Central Orchestra
- 4:45—Howard Ely at the Organ
- 5—Smith Ballew's Orchestra
- 5:45—The Columbians
- 6—"Music that Satisfies": The Street Singer
- 6:15—"Threads of Happiness"
- 6:30—California Melodies
- 7—To be announced
- 7:30—Edwin C. Hill, "The Human Side of the News"
- 7:45—"Myrt and Marge"
- 8—Howard Barlow and the Columbia Symphony Orchestra
- 8:30—Isham Jones and his Orchestra
- 9—Don Redman and his Orchestra
- 9:30 to 10 P.M.—Harold Stern and his St. Moritz Orchestra

296.6 Meters **KQW** Ballard 777
1010 Kcys. 500 Watts
Pac. Agr. Foundation, Ltd., San Jose

- 7 A.M.—The Breakfast Hour
- 8—Silent period
- 9—Ralph and Rainbow Trouper
- 10—Martha Meade Society
- 10:15—Aunt Sammy, Economics
- 10:30—Morning Melodies
- 11—Eleventh Hour Program
- 11:45—Accordion Capers
- 12 noon—Band Concert
- 12:30—State Market Reports
- 1—One o'Clock Program
- 1:15—Trujo Strings
- 1:30—Friendly Hour, Lena Leland
- 2:30—Martha Meade Program
- 3—Silent Period
- 4:30—Story Time, Lena Leland
- 4:45—Skippy
- 5—Watch Tower
- 5:15—Sacred Music
- 5:30—Dinner Concert
- 6—Evening Echoes
- 6:15—Franco's Program
- 6:30—Market Reports
- 6:45—Farmers' Exchange
- 6:50—Santa Clara Valley News
- 6:55—Prune Fool
- 7—U. S. Weather Forecast
- 7:03—Radio News and Forum
- 7:04—News Dispatches
- 7:15—Calif. State Dept. of Agric.
- 7:30—Minute Man
- 7:45—Band Concert
- 8 to 10 P.M.—You Never Can Tell Program

KJBS today!

The Alarm Klok Klub
6 to 8 a.m.

News Broadcasts
10 a.m. and 3 p.m.

Scotty Mortland
10:05 to 10:20 a.m.

- 280.2 Meters KJBS** Ord. 4148-49
1070 Kcys. 100 Watts
J. Brunton & Sons, San Francisco
6 A.M.—KJBS Alarm Klok Klub
8—Variety Records
9—Melody Gems
9:30—Popular Song Hits
10—Reporter of the Air
10:05—Scotty's Table Talks
10:20—Popular Music
11:15—Medical Society Talk
11:30—Concert Favorites
11:45—Parkelp Program
12 noon—Dance Matinee
12:30—Records
1:05—Stock Report; Records
2—Better Business Bureau Talk
2:15—Popular Music
2:45—Speak-Easy Time; Records
3—Reporter of the Air; Records
3:45—Marjorie Lee, pianist
4—Andy Anderson
4:15—Musical Styles
4:30—Walkathon
4:45—Silent period
12:01 to 6 A.M.—Owl Program
- 225.4 Meters KGB** FRank. 6151
1330 Kcys. 1000Watts
Don Lee, Inc., San Diego, California
7 A.M.—Morning Edition
8—Shell Happytime
8:30—CBS Programs to 10
10—Blanche Wood
10:30—CBS Programs to 12
12 noon—Farm Flashes
12:15—CBS Programs to 12:45
12:45—News; Market Quotation
1—Bible Talk
1:30—Curtis Institute of Music
2—Happy Go Lucky Hour
3—Feminine Fancies
4—Tiny Newland
4:15—Trojan Period
4:30—CBS Programs to 5:30
5:30—News and Town Topics
5:45—CBS Programs to 7:30
7:30—Tarzan of the Apes
7:45—Myrt and Marge
8—Headlines
8:15—CBS Programs to 9
9—Don Clark
9:15—Eb and Zeb
9:30—Stern's Orchestra
10—Tomorrow's News Tonight
10:10—Fio-Rito's Orchestra
10:40—Biltmore Orchestra
11:20—Dancing with the Stars
12 to 1 A.M.—Recordings
- 285.5 Meters KNX** Hemp. 4101
1050 Kcys. 5000 Watts
Western Broadcast Co., Los Angeles
6:45 A.M.—Bill Sharples' Gang
8:45—Inspirational Talk and Prayer
9—Clinic of the Air
9:30—News
9:45—Keltabs
10—Eddie Albright's Family
10:30—Kate Vaughn
11—Jack Carter's Birthday Party
11:45—Hollywood Harmony Boys
12 noon—News
12:15—Homeopathic Talks
1—New Paris Inn Broadcast
2—Eddie Albright, "The Bookworm"
2:30—Fireman's Band
4—Travelogue; Stocks; Announcements
4:15—Shutts
4:30—Town Crier
5—Cecil and Sally
5:10—College Songs
5:15—Recordings
5:25—American Popcorn Co.
5:30—Kate Smith
5:45—Chandu, the Magician
- 6—News
6:15—Bill, Mac and Jimmy
6:30—Si and Elmer
6:45—Currier's Serenaders
7—Frank Watanabe and Hon. Archib
7:15—KNX Dance Band
7:45—Tarzan Transcription
8—American Legion Program
8:30—KNX Orchestra
8:45—Golden Memories
9—News
9:15—Dance Band
9:30—Calzona
9:45—KNX Dance Band
10:30—Organ and Marion Mansfield
11 to 12 midnight—New Paris Inn
- 209.7 Meters KECA** Richm'd 6111
1430 Kcys. 1000 Watts
Earle C. Anthony, Inc., Los Angeles
8 A.M.—Louis Rueb, exercises
8:15—NBC-KPO Programs to 10:30
10:30—News Release
10:45—German Lesson, Annette Doherty
11—Words and Music
11:30—Stove Poker Philosopher
11:45—NBC-KPO Programs to 3:45
3:45—Dr. H. Edward Meyers
4—News release
4:15—Mindway Stories of Human Behavior
4:30—Brother Ken and his Kiddies
5—NBC-KPO Programs to 5:45
5:45—Al, Mack and Tommy
6—NBC-KPO Program
6:30—Talk on Mathematics
6:45—Lucy & Octavius in Hollywood
7—NBC-KPO program
7:15—Packard Orchestra
7:30—NBC-KPO Programs to 8:15
8:15—Helen Guest, ballads
8:30—Stove Poker Philosopher
8:45—NBC-KPO Programs to 9:30
9:30—Jay Whidden's Orchestra
10 to 12 mid.—NBC-KPO Programs
- 265 Meters KSL** Wasatch 3901
1130 Kcys. 50,000 Watts
Radio Service Corp. of Utah, Salt Lake
5 P.M.—Smith Ballew's Orchestra
5:15—"Chandu"
5:30—King Sisters Trio
5:45—The Columbians
6—Music that Satisfies
6:15—Threads of Happiness
6:30—California Melodies
7—Jay C. Flippen-cies
7:30—The Balladeer
7:45—Myrt and Marge
8—Howard Barlow's Orchestra
8:30—Isham Jones' Orchestra
9—Mary and John, drama
9:15—Don Redman's Orchestra
9:30—Harold Stern's Orchestra
10—Ted Fio-Rito's Orchestra
10:30 to 11 P.M.—Stanley Smith's Orchestra
- 499.7 Meters KFSD** Franklin 6353
600 Kcys. 1000 Watts
Airfan Radio Corp., Ltd., San Diego
9:35—Stock Reports
9:45—Elnettes
10—Martha Meade Society
10:15—Radio Dental Clinic
10:30—Studio Program
10:50—Woman's Magazine
11:10—Stone's Hawaiians
11:30—NBC-KGO programs to 12:10
12:10—News
12:15—Farm and Home
1—Brown Palace Orchestra
1:15—Serenaders
1:30—French Lesson
2—NBC-KGO Programs to 2:45
2:45—Argentine Trio
- 3—NBC-KGO Programs to 4:30
4:30—Tea Timers
4:45—NBC-KPO Programs to 5:30
5:30—Better Business Bureau
5:35—Studio Program
5:45—Mahdi, the Magician
6—Program Highspots
6:05—Late News Reporter
6:15—NBC-KGO Programs to 8:45
8:45—Chamber of Commerce
9—Waltz Time
9:30 to 12 mid.—NBC-KGO Prog.
- 333.1 Meters KHJ** VAndike 7111
900 Kcys. 1000 Watts
Don Lee, Inc., Los Angeles, Calif.
7 A.M.—News Briefs and Records
8—Shell Happy Time
8:30—CBS Programs to 9:30
9:30—Thru' the Looking Glass
9:45—Records
9:55—Lost and Found Broadcast
10—Martha Meade Society
10:15—CBS Programs to 12:30
12:30—World-wide News
12:45—Beauty Talk
1—CBS programs to 1:45
1:45—International Health Institute
2—Happy Go Lucky Hour
3—Feminine Fancies
4—Tiny Newland
4:15—U. S. C. Trojan Period
4:30—CBS program to 5:15
5:15—News Items; Town Topics
5:30—"Skippy"
5:45—CBS Programs to 8
8—"Globe Headlines"
8:15—CBS Programs to 8:45
8:45—Don Clark's Sweet Music
9—CBS Program
9:15—Eb and Zeb
9:30—Harold Stern's Orchestra
10—News Items
10:10—Bisquick Band
10:15—Ted Fio-Rito's Orchestra
12 to 1 A.M.—Marshall Grant, organ
- 468.5 Meters KFI** Richm'd 6111
640 Kcys. 50,000 Watts
Earle C. Anthony, Inc., Los Angeles
6:45 A.M.—Dr. Seixas, exercises
7:30—Stock Quotations
7:45—NBC-KGO Program
8—Polly Grant Hall, pianist
8:15—NBC-KGO Programs to 9
9—Helpful Hints to Housewives
9:15—Joe Warner's Jolly Journal
9:30—Fashion Tour with Melissa
10—NBC-KGO Program
10:15—Dorothy Raymond, pianist
10:30—NBC-KGO programs to 11:45
11:45—State Market Reports
12 noon—Dept. of Agric. talk
12:15—NBC-KGO program
1—News release
1:15—Ann Warner Chats
1:45—Jimmy Base, songs
2—Julius Klein at the Hungarian Cembalon
2:15—Baldwin Twins
2:30—Musical Globe Trotter
2:45—Tom Murray's Hillbillies
2:45—News release
4—Midweek Federation Hymn Sing
4:15—Talks on Psychology
4:30—Bill Cady, songs
4:45—Nick Harris program
5—String Trio and Robert Hurd, soloist
5:30—NBC-KGO Programs to 6
6—Helene Handin, Truthful Trumper
6:15—Pac. Coast Adv. Assoc. Speaker
6:30—NBC-KGO Programs to 8:45
8:45—Orchestra, mixed quartet and cast in Tapestries of Life
9:30—NBC-KGO Programs to 11:35
11:35 to 12 mid.—Jay Whidden's Orchestra

508.2 Meters KHQ Main 5383
 590 Kcys. 1000 Watts
 Louis Wasmer, Inc., Spokane, Wash.
 7 A.M.—Caterpillar Pioneers
 7:30—Morning News
 7:45—Kronenberg's Shoe Hospital
 8—Crazy Crystals
 8:30—Crosscuts of the Day
 9—"Wait and Marian"
 9:15—Musical Gems
 9:30—Burgan's Home Comfort
 9:45—Celia Lee
 10—Frances Ingram
 10:15—Martha Meade Society
 10:30—NBC-KGO Program
 11:30—Bell Organ Concert
 12 noon—Electric Home Quarter Hr.
 12:15—Chamber of Comm. Luncheon
 1—NBC-KGO Program
 1:05—Edna Fischer, pianist
 1:15—Silver Loaf Bakery
 1:30—Spokane Fur Co.
 2—NBC-KGO Programs to 4:45
 4:45—Editorial Column
 5:15—Skippy
 5:30—Orphan Annie
 5:45—NBC-KGO Programs to 8:45
 8:45—Silver Loaf Trio
 9:30 to 12 mid.—NBC-KGO Prog.

325.9 Meters KOMO Elliott 5890
 920 Kcys. 1000 Watts
 Fisher's Blend Station, Inc., Seattle
 6:55 A.M.—Inspirational Service
 7—NBC-KGO Programs to 8
 8—Prudence Penny
 8:15—NBC-KGO Programs to 9
 9—Neighborly Mary
 9:30—The Bon Marche
 9:45—Arion Trio
 10—The Observer
 10:15—NBC-KGO Programs to 11:45
 11:45—Club Minutes
 12 noon—NBC-KGO Program
 12:12—Grain Quotations
 12:15—Farm and Home Hour
 1—Tea Time Tales
 1:15—Talk under auspices of Seattle Council of Preschool Associations
 1:20—NBC-KGO programs to 4:30
 4:30—Soloist
 4:45—News Service
 5—Concert Orchestra
 5:30—NBC-KGO programs to 9
 9—Fisher's Blend Party
 9:30 to 12 mid.—NBC-KGO Prog.

236.1 Meters KOL Main 2312
 1270 Kcys. 1000 Watts
 Seattle Broadcast. Co., Seattle, Wash.
 6 A.M.—KOL Time Klock
 7:45—Crazy Cowboy
 8—Shell Happytime
 8:30—CBS Programs to 9:30
 9:30—Colonial Dames
 9:45—CBS program
 10—Morning Melodies
 10:30—Prince of the Ivories
 10:45—CBS Programs to 12
 12 noon—The Carnival
 1—Hill and Dale
 1:15—Radio Speaker Stevenson
 1:45—CBS Program
 2—Happy Go Lucky Hour
 3—Feminine Fancies
 3:30—CBS Program
 3:45—Feminine Fancies
 4—To be announced
 4:15—Cecil Solly
 4:30—CBS Programs to 5:30
 5:30—Skippy
 5:45—CBS Program
 6—Music that Satisfies
 6:15—Sports Review
 6:30—Program from KOIN
 6:45—To be announced
 7—Otto A. Case

7:15—Jay C. Flippencies
 7:30—Chandu, the Magician
 7:45—"Myrt and Marge"
 8—Radio Speaker Stevenson
 8:30—Isham Jones' Orchestra
 9—The Globe Trotter
 9:15—Don Redman's Orchestra
 9:30—Boxing Bouts
 11—Stanley Smith's Orchestra
 11:20 to 12 mid.—Hotel Roosevelt Or.

483.6 Meters KGW Atwater 2121
 620 Kcys. 1000 Watts
 Morning Oregonian, Portland, Ore.
 6:45 A.M.—Caterpillar Trail Blazers
 7:15—Pay 'n' Takeit Stores
 7:45—Crazy Crystals Program
 8—Morning Sunshine
 8:30—Crosscuts of the Day
 9—The Oregonian of the Air
 9:15—Cooking School
 9:45—Arion Trio
 10—Martha Meade Society
 10:15—Through the Looking Glass
 10:30—Woman's Magazine
 11:30—Me and My Shadow
 11:45—Parkelp Program
 12 noon—The Oregonian of the Air
 12:15—Farm and Home Hour
 1—Broadway Columbians
 1:30—Dental Clinic of the Air
 1:45—Bagdad Organ
 2:15—Melodic Thoughts
 2:30—Tea Time Bazaar
 3:30—The Oregonian of the Air
 3:45—NBC-KGO Programs to 4:30
 4:30—Plymouth Pace Maker
 4:45—The Wandering Minstrel
 5—NBC-KGO Program
 5:15—Piano Surprises
 5:30—NBC-KGO Programs to 8:45
 8:45—Book Chat
 9—Fisher's Blend Hour
 9:30—Ben Bernie's Orchestra
 10—Richfield News Flashes
 10:15—Kelly's Dance Orchestra
 11:15 to 12 mid.—The Evening Star

239.9 Meters KFOX Phone: 672-81
 1250 Kcys. 1000 Watts
 Nichols & Warinner, Long Beach, Cal.
 6 A.M.—Exercises, Music; Talks
 7:45—Texas Cowboy
 8—"Married Life"
 8:15—Rolly Wray and Orchestra
 6:30—KFOX School Kids
 6:45—Percy Prunes
 7—Three Continentals
 7:15—The Boy Detective
 7:30—Chandu, the Magician
 7:45—George and Rufus
 8—Merry-Go-Round Night Club
 8:15—Travelogue
 8:30—Latner's Facts
 8:45—Hollywood Girls
 9—Dance Music
 9:30—Three Jacks
 9:45—News Report
 10—Hollywood Girls
 11 to 12 mid.—Vera Graham, organ

361.2 Meters KOA York 5090
 830 Kcys. 12,500 Watts
 General Electric Co., Denver, Colo.
 5 P.M.—You and Your Government
 5:30—Network program
 5:45—Standard Oil Funfest
 6—Orchestra
 6:30—Texaco Program
 7—Lucky Strike
 8—Amos 'n' Andy
 8:15—Orchestra and Guest Soloist
 8:45—The Air Edition
 9—Goldbergs
 9:15—Hotel New Yorker Orchestra
 9:30—The Story Teller
 10—Edelweiss Orchestra
 10:15 to 11 P.M.—Pacific on Parade

309.1 Meters KJR Seneca 1515
 970 Kcys. 5000 Watts
 Northwest Broad. System, Seattle, Wn.
 7 A.M.—Rhythm Aces
 7:04—Produce Quotations
 7:14—Vocal Solos; Sun Risers
 7:33—Sport News; Sun Risers
 8—NBC-KPO Programs to 8:45
 8:45—Julia Hayes
 9—NBC-KPO to 9:45
 9:45—Martha Meade Society
 10—Mardi Gras
 10:30—NBC-KPO Programs to 3
 3—Better Business Talk
 3:05—Melody Mixers
 3:50—The World Bookman
 3:55—Lost and Found Advts.
 4—NBC-KPO Programs to 4:45
 4:45—Studio Program
 5—NBC-KPO Programs to 6:45
 6:45—Sohl-Lundberg and Reed
 7—Tarzan of the Apes
 7:15—"The Home Bruisers"
 7:30—News Edition of the Air
 7:45 to 12 mid.—NBC-KPO Prog.

204 Meters KGA Main 3434
 1470 Kcys. 5000 Watts
 NW. Broad. System, Spokane, Wash.
 6 A.M.—Early Birds; News
 8—NBC-KPO Programs to 3
 3—News Bulletins; Market Reports
 3:05—NBC-KPO Programs to 4:45
 4:45—To be announced
 5—You and Your Government
 5:30—Johnny Muskrat
 5:35—NBC-KPO Programs to 6:45
 6:45—Davenport Hotel Orchestra
 7—Lowe & Fischer
 7:15—Tarzan of the Apes
 7:30 to 12 mid.—NBC-KPO Prog.

526 Meters KVI Broadway 4211
 1750 Kcys. 1000 Watts
 Puget Sound Broadcast. Co., Tacoma
 6 A.M.—The Wandering Cowboy
 6:30—Farm Features
 6:50—The Revellie Reporter
 7—Daybreak Devotionals
 7:30—Recordings
 7:45—Texas Cowboy
 8—Shell Happytime
 8:30—Vincent Sorey's Orchestra
 8:45—Morning Notes by Marlon
 9—Dr. Mellor
 9:15—George Yount, organist
 9:30—Columbia Revue
 10—Home Economics, Celia Lee
 10:15—CBS Programs to 12
 12 noon—Noon News, Joe Roberts
 12:15—CBS Programs to 2
 2—Happy Go Lucky Hour
 3—Feminine Fancies
 3:15—Musical Arts Trio
 3:30—Camille Arnd
 3:45—Dr. Walsh, Dental Clinic
 4—Book Review
 4:15—Recordings
 4:30—CBS Programs to 5:30
 5:30—Recordings
 5:45—Style Talk
 5:50—CBS Programs to 6:30
 6:30—"Lost in the Olympics"
 6:45—California Melodies
 7—Jay C. Flippencies
 7:30—Chandu, the Magician
 7:45—Myrt and Marge
 8—John T. Stevenson
 8:30—Isham Jones' Orchestra
 9—Wrestling Wrinkles
 9:15—Friendship Club
 9:30—Harold Stern Orchestra
 10—Ted Flo-Rito's Orchestra
 10:40—Stanley Smith's Orchestra
 11:15 to 12 mid.—Rialto Radio Re-
 vue

WEDNESDAY Programs

Dec. 14, 1932

491.5 Meters **KFRC** Prospect 0100
610 Kcys. 1000 Watts
Don Lee, Inc., San Francisco, Calif.

7 A.M.—Recordings; Stocks
7:30—Exercise Period
8—Shell Happy Time
8:30—CBS Programs to 9:30
9:30—Betty Crocker
9:45—Kitchen Lyrics
10—KFRC Shopper's Club
10:30—Globe Trotter
10:35—CBS Programs to 12
12 noon—Noonday Concert
1—Edna Wallace Hopper
1:05—CBS program
1:30—Stock Quotations
1:35—Globe Trotter
1:45—CBS program
2—Happy Go Lucky Hour
3—Feminine Fancies
4—Discovery hour, Geo. Davis
4:30—CBS Programs to 5
5—H-O Rangers
5:15—Globe Trotter; Town Topics
5:30—Skippy
5:45—Texas Ranger
6—Moods Moderne
6:30—Bobs, sports authority
6:45—CBS programs to 7:30
7:30—Chandu, the Magician
7:45—Myrt and Marge
8—Globe Headlines
8:15—Angelo Patri
8:30—Isham Jones' Orchestra
9—Lincoln Happiness Band
9:15—Eib and Zeb
9:30—Isle of Golden Dreams
10—Bisquick Band
10:05—Ted Florito's Orchestra
10:40—Stanley Smith's Orchestra
11:20—Dancing with the Stars
12 to 1 A.M.—Midnight Request Hr.

322.4 Meters **KROW** Glenc. 6774
930 Kcys. 1000 Watts
Educa. Broad. Corp., Oakland, Calif.

8 A.M.—News Items
8:15—Recordings
8:30—Cliff Walsh, Sport Tabloid
8:45—Recordings
9—Silent period
1—Latin-American Program
2—"Dance of the Hour"
2:15—"Nip and Tuck"
2:30—Bible Lecture
2:45—Recordings
3—The Beverly Hillbillies
4—Geo. Taylor and Clem Kennedy
4:30—Maxine's Shopping Service
4:45—Recordings
5—Italian program
5:30—Popular Recordings
6—Silent period
7:30—Benita Annis, pianist
7:45—The Pavan Sisters
8 to 8:30 P.M.—Latin-American Pro.

322.4 Meters **KFWI** Franklin 0200
930 Kcys. 500 Watts
Radio Entertainments, San Francisco

7 A.M.—Dawn Serenade
8—Silent period
9—Blues Chasers
9:45—Dr. Corley Program
10—White House Program
10:15—BelleVue Hotel Program
10:30—Topics and Music
11—Learn Spanish, Prof. Achille
11:15—Concert Melodies
11:45—Union Mutual Program
12 noon—News Flashes
12:15—Dance Music
1—Silent period
2—Dance Time



TOMMY MONROE
NBC—VOCALIST

6:15—The Ne'er-Do-Well
6:30—Dance Music
6:45—News Flashes
7—Learn Italian, Prof. Achille
7:15—Helen Bellevue
7:30—Silent period
8:30—Virginia Mifka, pianist
8:45—John D. Barry, world events
9—Anna Nettleman, soprano
9:15—Piano Duet
9:30—Drama
10—Master Melodies

243.8 Meters **KYA** Prospect 3456
1230 Kcys. 1000 Watts
Pac. Broadcast. Corp., San Francisco

7:30 A.M.—Dawn Salute
8—Breakfast Hour
9:30—Stringwood Ensemble
10—Sunshine Hour
10:30—Manhattan Moods
10:45—Musical Novelties
11—Album Leaves
11:45—Dance Kings
12 noon—Scriptures
12:03—Meridian Medleys
12:45—Glen Goff, Organist
1:45—Marian Day's "Tete-a-Tete"
2—Prudence Penny
2:15—Quartette
2:30—Community Chest
2:45—Symphony Highlights
3:45—Better Business Bureau
4—Musical Novelties
4:30—On Parade
5—Metropolitan Hour
5:45—Holt Thompson Digest
6—Revue
6:30—Waltz Time
7—Slavic Concert
7:30—Rhythmsters
7:45—Bob Allen, piano novelties
8—John Wolohan's Orchestra
9—Dixon and Gray: Duo Recital
9:15—Personal Closeups, Nelson Case, announcer, interviewed by Gypsy
9:30—Virginia Miller, pianist
9:45—News Flashes
10—Sandman Organ

535.4 Meters **KTAB** Garfield 4700
560 Kcys. 1000 Watts
Assoc. Broadcasters, Oakland, Calif.

6:45 A.M.—Records
7:15—Morning Reporter
7:30—Crazy Capers; Records
8:30—Jack Hall and Clem Kennedy
9—Morning Prayer Hour
9:30—Dr. J. Douglas Thompson
10—Household Hour, Alma La Marr
10:30—News Service
10:35—Dr. E. L. Corley
11—Store Scenes
11:30—X-Bar-B Boys
12 noon—Echoes of Portugal
12:30—News Service
12:35—Studio Program
1—Over the Teacups
1:30—Hollywood Star Reporter
1:45—Studio Program
2—Majestic Hawaiians
2:45—Lunatics at Large
3—Studio Program
3:30—Walter Rudolph, pianist
3:45—Treasure Chest, Luther Putnam
4—"Keep Smiling" Revue, Jack Hall
4:30—Studio Program
4:45—Santa Claus
5—Uncle Rod's Smile Club
5:30—Dr. J. Douglas Thompson
6—Studio Program
6:30—News Reporter
6:45—Ernie Smith's Sport Page
7—Famous Dance Orchestra
7:30—News Service
7:45—Dance Music
8—Studio Program
8:15—Italian Program
8:30—Orchestra
8:45—Front Page Headlines
9—Hill Billies
9:40—Fights Broadcast
10:40—Studio Program
11—Jess Stafford's Band
12 to 1 A.M.—Radio Cabaret

340.7 Meters **KLX** Lake. 6000
880 Kcys. 500 Watts
Tribune Pub. Co., Oakland, Calif.

8 A.M.—Records
9—Modern Homes Period
9:30—Noon Prices, N. Y. Stocks
9:40—Records
10:15—Stocks; Financial Information
10:30—International Kitchen, Gladys Cronkrite, director
11—Sunshine Twins
12 noon—Jack Delaney's Band
1—"Timely Garden Tips"
1:15—Jean's Hi-Lights
2—Classical Recordings
2:35—Stocks
2:45—Organ Recital, Ethel Rhinard
3:15—Records
3:45—Madelon Sivyver & Nancy Ann
4—Better Business Talk
4:05—Records
4:15—Margaret Kling and her Fairy Tale Hour
4:30—Brother Bob's Club
5—Helen Parmelee, pianist
5:30—Arco and Anita, guitar duo
5:45—Lilah Clark, pianist
6—Hotel Oakland Trio
7—News Items
7:30—The Clark Sisters
7:45—Fred and Morris, comedians
8—John Wharry Lewis' Quintet
9—Ethel Rhinard and Cora Scott
9:15—Castagnola Brothers
9:30—Bungling Bunglers
9:45—Helen Parmelee, pianist
10 to 11 P.M.—Dance Program

379.5 Mtrs. NBC-KGO Sutter 1920
790 Kcys. 7500 Watts
National Broadcast. Co., San Francisco
Service to KHQ, KOMO, KGW,

KFI, KOA, KDYL, KGIR,
KGHL, KTAR, KFSD

- 7 A.M.—Charles Runyan, organist
- 7:30—Swingin' Along: Instrumental novelty program
- 7:45—Accordiana, Johnny Toffoli, accordionist
- 8—Green and De Rose: Vocal and instrumental duo
- 8:15—Shipwrecked: Radio dramatization by H. C. Connette
- 8:30—Carnation Crosscuts from the Log o' the Day
- 9—Johnny Marvin, tenor
- 9:15—Lady Bugs, Vee Lawnhurst, Muriel Pollock, piano duo
- 9:30—The Buckaroos: Ted Maxwell, Charles Marshall, songs and dialogue
- 9:45—Pair of Pianos, Grace Frankel, Gertrude Lyne
- 10:15—Entertainers: Tommy Monroe, baritone
- 10:30—Magazine of the Air
- 11:30—Westminster Choir, direction Dr. John Finley Williamson
- 12 noon—Edna Fischer, pianist
- 12:15—Western Farm and Home
- 1—Stringwood Ensemble, direction Charles Hart
- 2—Bits of Melody
- 2:15—Dromedary Caravan: Desert romance; dramatic sketch
- 2:30—Ol' Pappy: Negro characterizations with Clifford Soubier
- 2:45—Concert Echoes, orchestra direction Joseph Gallicchio
- 3—Melody Mixers, vocalists; dance orchestra direction Walter Beban
- 4—GE Circle
- 4:15—Royal Vagabonds
- 4:30—Fritz Engelman and Orchestra
- 4:45—News Service
- 4:45—Orphan Annie: (KDYL, KOA, KGIR, KGHL, only)
- 5—Cosmopolitans
- 5:30—Little Orphan Annie
- 5:45—Wheatenaville: Dramatic sketch
- 6—Symphony Concert
- 7—Corn Cob Pipe Club of Virginia
- 7:30—Memory Lane
- 8—Amos 'n' Andy
- 8:15—The Three Keys: Harmony trio
- 8:30—Team Mates
- 9—Arzen Melody Time, Ben Klansen, tenor; orchestra direction of Walter Beban
- 9:15—Adventures of Sherlock Holmes
- 9:45—Mark Fisher and his Orch.
- 10—Richfield News Flashes
- 10:15—Earl Burnett's Orchestra

10:35—Phil Harris' Orchestra
10:55—Earl Burnett's Orchestra
11:15—Phil Harris' Orchestra
11:35 to 12 midnight—Organ concert

440.9 Mtrs. NBC-KPO Sutter 1920
680 Kcys. 5000 Watts
National Broadcast. Co., San Francisco

Service to KJR, KEX, KGA,
KECA, KTAR, KDYL, KFSD

- 7:30—Charles Runyan, Organist
- 8—Financial Service
- 8:15—Sax Appeal, Mickey Gillette, saxophonist
- 8:30—To be announced
- 8:45—Concert Pianist
- 9—Tom Mitchell, baritone
- 9:15—Dixie Memories
- 9:30—Julia Hayes, helpful hints to Housewives. (KPO only)
- 9:30—Stringwood Ensemble
- 9:45—University of California
- 10—Mardi Gras: Variety program
- 10:30—Van and Don, comedy team
- 10:45—Godfrey Ludlow, violinist; Mme. Lolita Gainsborg, pianist
- 11—Words and Music
- 11:30—Organ Concert, Paul Carson
- 11:45—Soloist
- 12 noon—Organ Concert
- 12:15—Rhythm Vendors, orchestra and vocalist, direction of Walter Beban
- 12:45—Eileen Piggott, soprano
- 1—Eastman School Symphony Orchestra
- 1:45—Maurice Sherman and His Hotel Sherman Orchestra
- 2:15—The Little Colleen, Irish songs and stories; Agatha Turley, soprano
- 2:30—Music Box, orchestra
- 3—Waldorf-Astoria Orchestra
- 3:30—Drifting and Dreaming, the Harding Sisters, two-piano team
- 3:45—Dance Masters
- 4—The Life of the Reillys, comedy serial featuring Ted Maxwell and Bobbe Deane
- 4:15—Cosmopolitans: Orchestra direction Meredith Willson
- 4:45—Barbara Dale's Charm Matinee
- 5—Frankie Masters' Orchestra
- 5:30—Irene Taylor, blues singer
- 5:45—Soloist from Chicago studios
- 6—Sunset Serenaders, orchestra direction Emil Polak
- 6:45—Cecil and Sally in the Funniest Thing
- 7—Mona Lowe, Blues Singer, and Edna Fischer, pianist (KGA, KECA only)
- 7—Rajput, Hindu Secret Service Agent. (KPO only)
- 7:15—Tarzan of the Apes
- 7:30—Exploring America with Conoco and Carveth Wells
- 7:30—University of California Program (KPO only)
- 8—The Hill Billies
- 8:30—To be announced
- 9—The Goldbergs
- 9:15—S. P. Dollar Day Revue (KPO only)
- 9:30—Out of the East, orchestra direction Nathan Abas
- 9:45—Doric Quartet
- 10:15—One Man's Family serial drama by Carlton E. Morse
- 10:45—Slumber Hour, orchestra direction of Nathan Abas
- 11:30 to 12 mid.—Tom Gerun and his Bal Tabarin Orchestra

CBS

Columbia Broadcasting System

Service to: KVOR, KFBK, KMJ, KWG, KDB, KOL, KVI, KFPY, KOIN, KERN, KFRC, KHJ, KGB, KSL, KLZ, KOH

- 8:30 A.M.—The Fitch Professor
- 8:45—Ben Alley, tenor, with Fred Berrens' Orchestra
- 9—Buddy Harrod's Orchestra
- 9:30—Concert Miniatures
- 10—George Hall Orchestra
- 10:30—Madison Ensemble: String ensemble
- 11—The Texas Ranger
- 11:15—Columbia Artist Recital
- 11:30—American School of the Air
- 12 noon—Elizabeth Barthell, songs
- 12:15—Madame Belle Forbes Cutter and orchestra
- 12:45—Eton Boys: Male quartet
- 1—Claude Hopkins' Orchestra
- 1:30—Jack Brooks and Orchestra
- 1:45—Bill Schudt's "Going to Press"
- 2—Midland Broadcasters
- 2:30—Between the Bookends
- 3—Vaughn de Leath
- 3:15—George Hall's Orchestra
- 3:30—Organalities
- 4:30—The Norsemen
- 4:45—Those McCarty Girls
- 5—H-Bar-O Rangers
- 5:15—Smith Ballew's Orchestra
- 5:45—Trade and Mark: Musical Smith Brothers
- 6:30—Jack Miles Orchestra
- 7—Ruth Etting in "Music that Satisfies"
- 7:15—"Easy Aces"
- 7:30—Columbia Revue
- 7:45—"Myrt and Marge"
- 8—Columbia Symphony Orchestra
- 8:15—Angelo Patri, "Your Child"
- 8:30—Isham Jones and his Orchestra
- 9—Don Redman and his Orchestra
- 9:30 to 10 P.M.—Leon Belasco's Or.

296.6 Meters KQW Ballard 777
1010 Kcys. 500 Watts

- Pac. Agr. Foundation, Ltd., San Jose
- 7 A.M.—Breakfast Hour; Weather
- 8—Silent Period
- 9—Ralph and Rainbow Trouper
- 10—Helpful Hour; Weather
- 10:30—Morning Melodies
- 11—Eleventh Hour Program
- 11:45—Accordion Capers
- 12 noon—Band Concert
- 12:30—Weather; Market Reports
- 1—One o'Clock Program
- 1:15—Trujo Strings
- 1:30—The Friendly Hour
- 2:30—Martha Meade Studio Program
- 3—Silent period
- 4:30—Story Time
- 4:45—Skippy
- 5—Vespers, Dr. N. P. Patterson
- 5:30—Dinner Music
- 6—Evening Echoes
- 6:15—Franco's Program
- 6:30—Market Reports
- 6:45—Farmers' Exchange
- 6:50—Santa Clara Valley News
- 6:55—Fruite Pool
- 7—U. S. Weather Forecast
- 7:03—Radio News and Forum
- 7:30—Alta California
- 7:45—Band Concert
- 8—American Legion War Camp
- 8:15—Song Recital
- 8:30—Music Lovers' Program
- 8:45—S. P. Dollar Day Revue
- 9—Doc and Jack
- 9:30 to 10:30 P.M.—Flashlight

KJBS today!

The Alarm Klok Klub
6 to 8 a.m.

S. F. Breakfast Club
8:30 to 9 a.m.

MARTA'S
Radio Personalities
3:15 to 3:30 p.m.

325.9 Meters KOMO Elliott 5890
920 Kcys. 1000 Watts
Fisher's Blend Station, Inc., Seattle
6:55 A.M.—Inspirational Service
7—Sunrise Farm Broadcast
7:30—NBC-KGO Program
8—Prudence Penny
8:15—NBC-KGO Programs to 9
9—Neighborly Mary
9:30—The Bon Marche
9:45—NBC-KGO Program
10—The Observer
10:15—NBC-KGO Programs to 11:45
11:45—Club Minutes
12 noon—NBC-KGO Program
1—Tea Time Tales
1:15—NBC-KGO Program
1:45—The Red Shadow
2—NBC-KGO Programs to 2:45
2:45—Concert Echoes
3—Concert Orchestra
3:30—NBC-KGO programs to 7:30
7:30—Golden Memories
7:45—Spratt Dog Chat
8—NBC-KGO Programs to 9:45
9:45—Dollars and Cents
10—Richfield News Flashes
10:15—Greater Washington Hour
11:15 to 12 mid.—NBC-KGO Prog.

204 Meters KGA Main 3434
1470 Kcys. 5000 Watts
NW. Broad. System, Spokane, Wash.
6 A.M.—Early Birds; News
8—NBC-KPO Programs to 12
12 noon—News Bulletins
12:05—NBC-KPO Programs to 3
3—News Bulletins; Market Reports
3:05—NBC-KPO Programs to 4:45
4:45—To be announced
5—NBC-KPO Programs to 6:45
6:45—Three Queens of Harmony
7—Low & Fischer
7:15—Tarzan of the Apes
7:30—Electrical Transcription
8 to 1 A.M.—NBC-KPO Programs

483.6 Meters KGW Atwater 2121
620 Kcys. 1000 Watts
Morning Oregonian, Portland, Ore.
6:45 A.M.—Caterpillar Trail Blazers
7:15—Pay 'n' Takit Stores
7:45—Crazy Crystals Program
8—Morning Sunshine
8:30—Crosscuts of the Day
9—The Oregonian of the Air
9:15—Cooking School
9:45—The Dream Girl
10—Plano Duo
10:15—NBC-KGO Programs to 11:30
11:30—Me and My Shadow
12 noon—The Oregonian of the Air
12:15—Farm and Hour Hour
1—Broadway Columbians
1:30—Parker Dental Clinic of the Air
1:45—Organ Interludes
1:55—Edna Wallace Hopper
2—Organ Interludes
2:15—Dromedary Caravan
2:30—Tea Time Bazaar
3:30—The Oregonian of the Air
3:45—NBC-KGO Programs to 4:45
4:45—The Wandering Minstrel
5—NBC-KGO Program
5:10—American Popcorn Program
5:15—Collins & Erwin, piano surprises
5:30—NBC-KGO Programs to 6
6—Aladdin Lamp Program
6:30—NBC-KGO Programs to 7:30
7:30—Golden Memories
7:45—Spratt's Dog Chats
8—NBC-KGO Programs to 9:45
9:45—The G. A. Paine Violinist
10—Richfield News Flashes
10:15—Al Gillette and his Music
11:15 to 12 mid.—The Evening Star

236.1 Meters KOL Main 2312
1270 Kcys. 1000 Watts
Seattle Broadcast. Co., Seattle, Wash.
6 A.M.—KOL Time Klock
7:45—Crazy Cowboy
8—Shell Happytime
8:30—CBS Programs to 9:30
9:30—Betty Crocker
9:45—Columbia Review
10—Morning Melodies
10:30—Prince of the Ivories
10:45—CBS Programs to 12
12 noon—The Carnival
1—Health Talk
1:15—Radio Speaker Stevenson
1:45—Bill Schudt's "Going to Press"
2—Happy Go Lucky Hour
3—Feminine Fancies
4—To be announced
4:15—Cecil Solly
4:30—CBS Programs to 5:30
5:30—Skippy (E. T.)
5:45—Arizona Joe
6—"Songs You'll Remember"
6:15—Sports Review
6:30—Golden West Sereaders
6:45—Jack Miles' Orchestra
7—CBS Programs to 7:30
7:30—Chandu, the Magician
7:45—"Myrt and Marge"
8—CBS Programs to 9
9—The Globe Trotter
9:15—Don Redman's Orch.
9:30—Midweek Jubilee
11 to 12 mid.—Stanley Smith's Or.

508.2 Meters KHQ Main 5383
900 Kcys. 1000 Watts
Louis Wasmer, Inc., Spokane, Wash.
7 A.M.—Caterpillar Pioneers
7:30—Morning News
7:45—Sports Review
8—Frisbie's Syrup
8:30—Crosscuts of the Day
9—"Walt and Marian"
9:15—Musical Gems
9:30—Burgan's Home Comfort
9:45—Wolper's Fashion Notes
10—Toggerly
10:15—Celia Lee
10:30—NBC-KGO Program
11:30—Organ Concert
12 noon—Elec. Home Quarter Hour
12:15—NBC-KGO Program
1—Program Highlights
1:15—Various Programs
2:15—NBC-KGO Programs to 4:45
4:45—Editorial Column
5—Parade of the Happy Feet
5:15—"Skippy"
5:30—Orphan Annie
5:45—NBC-KGO Programs to 6:30
6:30—Voice of Texas
6:45—Peerless Dentists
7—NBC-KGO Program
7:30—Elec. Transcription
8 to 12 mid.—NBC-KGO programs

526 Meters KVI Broadway 4211
570 Kcys. 1000 Watts
Puget Sound Broadcast. Co., Tacoma
6 A.M.—The Wandering Cowboy
6:30—Farm Features
6:50—The Reveille Reporter
7—Daybreak Devotionals
7:30—Organ Reveille
7:45—The Texas Cowboy
8—Shell Happytime
8:30—CBS program
8:45—The Modern Shopper
9—Dr. Mellor
9:15—George Yount, organist
9:30—Betty Crocker
9:45—CBS program
10—Home Economics
10:15—CBS Programs to 12

12 noon—Noon News
12:15—CBS Programs to 2
2—Happy Go Lucky Hour
3—Feminine Fancies
3:15—Musical Arts Trio
3:45—Dr. Walsh, Dental Clinic
4—Discovery Hour
4:30—CBS Programs to 5:30
5:30—George Yount, organ concert
6—Moods Moderne
6:30—Golden West Sereaders
6:45—CBS Programs to 7:30
7:30—Chandu, the Magician
7:45—Myrt and Marge
8—Columbia Symphony
8:15—Angelo Patri
8:30—Isham Jones' Orchestra
9—Experimental Theatre
9:30—Isle of Golden Dreams
10—Symphonic Interlude
10:30—Ted Flo-Rita's Orchestra
10:40—Stanley Smith's Orchestra
11:20 to 12 mid.—Dancing with the Stars

309.1 Meters KJR Seneca 1515
970 Kcys. 5000 Watts
Northwest Broad. System, Seattle, Wn.
7 A.M.—Rhythm Aces
7:04—Produce Quotations
7:14—Vocal Solos
7:30—The Sun Risers
7:33—Sport News
7:45—The Sun Risers
8—NBC-KPO Programs to 8:45
8:45—Julia Hayes
9—NBC-KPO Programs to 10
10—Mardi Gras
10:30—NBC-KPO Programs to 3
3—The Easy Chair
3:10—NBC-KPO Programs to 3:45
3:45—World Bookman
3:55—Lost and Found Advt.
4—NBC-KPO Programs to 4:45
4:45—Studio Program
5—Rhyme and Rhythm
5:15—Steamboat Bill
5:30—NBC-KPO Programs to 6:45
6:45—Sohl-Lundberg and Reed
7—Tarzan of the Apes
7:15—Anson Weeks' Orch. (E. T.)
7:30—News Edition of the Air
7:45—Vespers
8—NBC-KPO Programs to 9:30
9:30—Cole McElroy's Orchestra
10—NBC-KPO Programs to 10:45
10:45—Johnny Robinson's Orchestra
11:15 to 12 mid.—NBC-KPO Prog.

209.7 Meters KECA Richm'd 6111
1430 Kcys. 1000 Watts
Earle C. Anthony, Inc., Los Angeles
8 A.M.—Louis Rueb, exercises
8:15—NBC-KPO Programs to 10:30
10:30—News Release
10:45—Spanish Lesson, Annette Do-
herthy
11—Words and Music
11:30—Stove Poker Philosopher
11:45—NBC-KPO Programs to 12:15
2:15 P.M.—Bill Hayman, songs
2:30—NBC-KPO Programs to 4:15
4:15—News Release
4:30—NBC-KPO Program
5—Brother Ken and his Kiddies
5:30—NBC-KPO program
5:45—Al, Mack and Tommy
6—Sunset Sereaders
6:30—Maury Leaf and Wesley Tour-
telotte
6:45—Lucy & Octavius in Hollywood
7—NBC-KPO program
7:15—Wesley Tourtelotte, Organist
7:30—NBC-KPO Programs to 9:15
9:15—Orchestra program
9:30—Jay Whidden's Orchestra
10 to 12 mid.—NBC-KPO Programs

333.1 Meters KHJ VAndike 7111
 900 Kcys. 1000 Watts
 Don Lee, Inc., Los Angeles, Calif.
 7 A.M.—News Briefs and Records
 8—Shell Happytime
 8:30—CBS Programs to 9:30
 9:30—Betty Crocker
 9:45—Edna Wallace Hopper
 9:50—Thine Products
 9:55—Lost and Found Broadcast
 10—George Hall's Orchestra
 10:15—Chamberlain Lotion Revue
 10:30—Madison String Ensemble
 11—CBS Programs to 12
 12 noon—Beauty Talk
 12:15—Elvia and Nell
 12:30—World-wide News
 12:45—Beauty talk
 1—CBS Programs to 1:45
 1:45—International Health Institute
 2—Happy Go Lucky Hour
 3—Feminine Fancies
 4—Jack and Grace
 4:15—To be announced
 4:30—CBS Programs to 5
 5—H Bar O Rangers
 5:15—News Items; Town Topics
 5:30—"Skippy"
 5:45—Inst. of Intern. Relations
 6—Moods Moderne
 6:30—CBS Programs to 8
 8—"Headlines"
 8:15—CBS Programs to 9
 9—"The Voice of Romance"
 9:15—Eb and Zeb
 9:30—Isle of Golden Dreams
 10—World-wide News
 10:10—Bisquick Band
 10:15—Ted Flo-Rito's Orchestra
 12 to 1 A.M.—Marshall Grant, organ

265 Meters KSL Wasatch 3901
 1130 Kcys. 50,000 Watts
 Radio Service Corp. of Utah, Salt Lake
 5 P.M.—Smith Ballew's Orchestra
 5:15—"Chandu"
 5:30—Studio Music
 5:45—Scrappy Lambert's Orchestra
 6—The Utah Buckaroos
 6:30—Jack Miles' Orchestra
 7—Music that Satisfies
 7:15—Easy Aces
 7:30—Romance of Jewels
 7:45—Myrt and Marge
 8—Howard Barlow's Orchestra
 8:15—Angelo Patri, "Your Child"
 8:30—Isham Jones' Orchestra
 9—Don Redman's Orchestra
 9:30—Isle of Golden Dreams
 10—Dance Music
 10:30 to 11 P.M.—Ted Flo-Rito's Or.

225.4 Meters KGB FRank. 6151
 1330 Kcys. 1000Watts
 Don Lee, Inc., San Diego, California
 7 A.M.—Morning Edition
 8—Shell Happytime
 8:30—CBS Programs to 9:30
 9:30—Betty Crocker
 9:45—Columbia Revue
 10—Blanche Wood
 10:30—CBS Programs to 12
 12 noon—Farm Flashes
 12:15—CBS Programs to 1
 1—News; Market Quotations
 1:45—CBS Programs to 1:45
 1:45—Going to Press
 2—Happy Go Lucky Hour
 3—Feminine Fancies
 3:15—Matinee Musicale
 3:30—Feminine Fancies
 4—Discovery Hour
 4:30—State College Chats
 4:45—News; Town Topics
 4:55—Jollytime
 5—H. O. Rangers
 5:15—Busse's Orchestra

5:30—Organ Concert
 5:45—Internat'l Relations Institute
 6—Moods Moderne
 6:30—CBS Programs to 7:30
 7:30—Tarzan of the Apes
 7:45—Myrt and Marge
 8—Headlines
 8:15—CBS Programs to 9:15
 9—Voice of Romance
 9:15—Eb and Zeb
 9:30—Cross Cuts
 9:35—Isle of Golden Dreams
 10—Tomorrow Nights' News
 10:10—Ted Flo-Rito's Orchestra
 10:40—Biltmore Orchestra
 11:20—Dancing with the Stars
 12 to 1 A.M.—Recordings

285.5 Meters KNX Hemp. 4101
 1050 Kcys. 5000 Watts
 Western Broadcast Co., Los Angeles
 6:45 A.M.—Bill Sharples' Gang
 8:45—Inspirational Talk and Prayer
 9—Clinic of the Air
 9:30—News
 9:45—Aratone
 10—Eddie Albrigh's Family
 10:30—Kate Vaughn
 11—Recordings
 11:45—Talk by H. B. Drollinger
 12 noon—News
 12:15—Crazy Water Transcription
 1—New Paris Inn Broadcast
 2—Eddie Albrigh, "The Bookworm"
 3—Matinee Mirthmakers
 4—Travelogue; Stocks; Announce-
 ments
 4:30—Town Crier; Records
 5—Ceecil and Sally
 5:25—American Popcorn Co.
 5:30—Kate Smith
 5:45—Chandu, the Magician
 6—News
 6:15—Bill, Mac and Jimmy
 6:30—Si and Elmer
 6:45—Currier's Serenaders
 7—Frank Watanabe and Hon. Archie
 7:15—"Pieces of Eight"
 7:30—Frank and Pam
 7:45—Tarzan Transcription
 8—KNX Ensemble
 8:30—Rosicrucians
 8:45—Spanish Ensemble
 9—News
 9:15—Sol Hoopi and his Hawaiians
 9:30—"Patches"
 10—KNX Ensemble
 10:30—Organ and Marlon Mansfield
 11 to 12 midnight—New Paris Inn

280.2 Meters KJBS Ord. 4148-49
 1070 Kcys. 100 Watts
 J. Brunton & Sons, San Francisco
 6 A.M.—Alarm Klok Klub
 8—Popular Records
 8:30—S. F. Breakfast Club
 9—Assoc. Food Stores Program
 9:30—Popular Song Hits
 10—Reporter of the Air
 10:05—Scotty's Table Talks
 10:20—Variety Recordings
 11:30—Charles' Miniature Vaudeville
 11:45—Concert Favorites
 12 noon—Jo Mendel's Music
 12:15—Dance Matinee
 12:30—Band Concert
 12:45—Carl Coveny & Pat Buckman
 1—Stock Report; Records
 2:45—Speak-Easy Time; Records
 3—Reporter of the Air
 3:15—Marta's Radio Personalities
 3:30—Records
 4—Junior Forum
 4:15—Musical Styles
 4:30—Walkathon
 4:45—Silent period
 12:01 to 6 A.M.—Owl Program

468.5 Meters KFI Richm'd 6111
 640 Kcys. 50,000 Watts
 Earle C. Anthony, Inc., Los Angeles
 6:45 A.M.—Dr. Seixas, exercises
 7:30—Stock Market Quotations
 7:45—NBC-KGO program
 8—Polly Grant Hall, pianist
 8:15—NBC-KGO program
 9—Helpful Hints to Housewives
 9:15—Joe Warner's Jolly Journal
 9:30—Fashion Tour with Melisse
 10—Dorothy Raymond, pianist
 10:15—English lesson, Ayrtaia Z. Drew
 10:30—NBC-KGO program
 11:30—Randy Andrews, songs
 11:45—State Market Reports
 12 noon—Dept. of Agric. talk
 12:15—NBC-KGO program
 1—News release
 1:15—Ann Warner Chats
 1:45—Baldassare Ferlazzo, violinist
 2—Julius Klein at the Hungarian
 Cembalon
 2:15—Dromedary Caravan
 2:30—Musical Globe Trotter
 2:45—Tom Murray's Hillbillies
 3:45—News release
 4—NBC-KGO Programs to 4:30
 4:30—Studio program
 4:45—Winnie Fields Moore
 5—String Trio and Ransie Valentine
 5:30—Little Orphan Annie
 5:45—Wheatanville
 6—Orchestra and soloists
 6:45—Singing Service Men
 7—NBC-KGO program
 7:30—Orchestra
 7:45—Organist; Ensemble; Soloist
 8—NBC-KGO Programs to 9:45
 9:45—Currier's Serenaders
 10—NBC-KGO Program
 11:35 to 12 mid.—Jay Whidden's
 Orchestra

499.7 Meters KFSD Franklin 6353
 600 Kcys. 1000 Watts
 Airfan Radio Corp., Ltd., San Diego
 7:30 A.M.—NBC-KGO Prog. to 8:15
 8:15—Log o' Tomorrow
 8:18—Morning Musical Revue
 8:30—NBC-KPO Programs to 9
 9—Good Cheer Program
 9:15—Lady Bugs
 9:35—Stock Reports
 9:45—NBC-KPO Programs to 11
 11—Child Psychology
 11:30—Westminster Choir
 12 noon—NBC-KGO Programs to 1
 1—Ad Club Luncheon
 1:30—NBC-KGO Programs to 1:55
 2:15—NBC-KPO Programs to 3
 3—Waldorf Astoria Orchestra
 3:30—Radio Dental Clinic
 3:45—Dance Masters
 4—Life of the Reillys
 4:15—Samoiloff's Chorus
 4:45—Barbara Dale
 5—Terrace Gardens Orchestra
 5:30—Postal Talk
 5:35—Studio Program
 5:45—Program Highspots
 5:50—Late News Items
 6—Symphony Concert
 6:30—Children's Christmas Hour
 6:45—Serenaders
 7—Dr. Strauss' Sketchbook
 7:30—NBC-KGO Programs to 9
 9—Feature Program
 9:15—Sherlock Holmes Adventures
 9:45—Studio Program
 10—Richfield News Flashes
 10:15—One Man's Family
 10:45—Slumber Hour
 11:30 to 12 mid.—Bal Tabarin Or-
 chestra

THURSDAY Programs

Dec. 15, 1932

243.8 Meters **KYA** Prospect 3456
1230 Kcys. 1000 Watts
Pac. Broadcast. Corp., San Francisco

- 7:30 A.M.—Dawn Salute
- 7:45—Christian Science Program
- 8—Breakfast Hour
- 9—Melody Moods
- 9:30—Rhythm Vendors
- 9:45—Salon Melodies
- 10—Sunshine Hour
- 11—Album Leaves
- 11:30—Prudence Penny
- 11:45—Dance Kenny
- 12 noon—Scriptures
- 12:03—Glen Goff, Organist
- 12:30—Townhall Harmonies
- 1—Shrine Luncheon
- 1:30—Melody Moods
- 1:45—Marian Day's "Tete-a-Tete"
- 2—Musical Novelties
- 2:15—Glen Goff, Organist
- 2:45—Violin Masters
- 3:15—Florence Mendoza, "Old Songs"
- 3:30—Music Masters
- 4—International Troubadors
- 5—Metropolitan Hour
- 5:45—Holt Thompson Digest
- 6—Sunset Revue
- 6:30—The Ramblers
- 6:45—Scotty McNeish, "A Wee Bit o' Scotch"
- 7—Kay Kendall, Queen of Song
- 7:15—Sportsman's Corner
- 7:30—Billy Small, "Fiddlin' Around"
- 7:45—Bob Allen, piano novelties
- 8—Lido Cafe Orchestra
- 8:30—Sports Parade
- 9—John Wolohan's Orchestra
- 9:30—The Cub Reporters
- 9:45—News Flashes
- 10—Sandman Organ
- 11 to 12 mid.—Concert Memories

535.4 Meters **KTAB** Garfield 4700
560 Kcys. 1000 Watts
Assoc. Broadcasters, Oakland, Calif.

- 6:45 A.M.—Records
- 7:15—Morning Reporter
- 7:30—Crazy Capers; Records
- 8:30—Jack Hall and Clem Kennedy
- 9—Morning Prayer Hour
- 9:30—Dr. J. Douglas Thompson
- 10—Household Hour
- 10:30—News Service
- 10:35—Dr. B. L. Corley
- 11—Store Scenes
- 11:30—X-Bar-B Ranch Boys
- 12 noon—Echoes of Portugal
- 12:30—Oakland Post Enquirer
- 12:35—Studio Program
- 1—Over the Teacups
- 1:30—Hollywood Star Reporter
- 1:45—Studio Program
- 2—Majestic Hawaiians
- 2:30—Popular Music
- 2:45—Lunatics at Large
- 3—Charles Park, the Budgeteer
- 3:30—Walter J. Rudolph, pianist
- 3:45—Treasure Chest, Luther Putnam
- 4—"Keep Smiling" Revue
- 4:30—Grace and Billy Carmen
- 4:45—Studio Program
- 5—Uncle Rod's Smile Club
- 5:30—Dr. J. Douglas Thompson
- 6—Studio Program
- 6:10—Sport Champions
- 6:15—Studio Program
- 6:25—Parisian-Amer. Entertainers
- 6:30—News Reporter
- 6:45—Ernie Smith's Sport Page
- 7—Famous Dance Orchestras
- 7:30—Oakland Post Enquirer



ANNA MAUDE MORATH
KFOJ—CONTINUITY DIR.

- 7:45—Dance Music
- 8—Horse Races
- 8:15—Studio program
- 8:30—Orchestra
- 8:45—Memories with Edmund Breesee
- 9—Hill Billies
- 10—Moment Musicales
- 11—Jess Stafford's Band
- 12 to 1 A.M.—Radio Cabaret

491.5 Meters **KFRC** Prospect 0100
610 Kcys. 1000 Watts
Don Lee, Inc., San Francisco, Calif.

- 7 A.M.—Recordings; Stocks
- 7:30—Exercise Period
- 8—Shell Happy Time
- 8:30—CBS Programs to 10
- 10—Shopper's Club
- 10:30—Globe Trotter
- 10:35—CBS Programs to 12
- 12 noon—Noonday Concert
- 1—Farm News
- 1:15—Recordings
- 1:30—Stock Quotations
- 1:35—Globe Trotter
- 1:45—Beauty Talk
- 2—Happy Go Lucky Hour
- 3—Feminine Fancies
- 4—Plain Facts About Science
- 4:15—U. S. C. Trojan period
- 4:30—CBS Programs to 5:15
- 5:15—Globe Trotter; Town Topics
- 5:30—Skippy
- 5:45—CBS Programs to 6:30
- 6:30—The Story of Omar Khayyam
- 7—Andre Kostelanetz
- 7:30—Chandu the Magician
- 7:45—Myrt and Marge
- 8—Globe Headlines
- 8:15—Spratt's Dog Chats
- 8:30—CBS Programs to 9:15
- 9:15—Eb and Zeb
- 9:30—Riviera Orchestra
- 10—Bisquick Band
- 10:05—Ted Florito's Orchestra
- 10:40—Stanley Smith's Orchestra
- 11:20—Dancing with the Stars
- 12 to 1 A.M.—Midnight Request Hr.

322.4 Meters **KROW** Glenc. 6774
930 Kcys. 1000 Watts
Educa. Broad. Corp., Oakland, Calif.

- 8 A.M.—News Items
- 8:15—Prosperity Auction program
- 8:30—Cliff Walsh, Sport Tabloid
- 8:45—Joe Harvey, Yodeling Cowboy
- 9—Silent period
- 1—Latin-American Program
- 2—"Dance of the Hour" Program
- 2:15—Oklahoma "Doc" Shahan and his Ramblers
- 2:30—Cy Hiram's Microphone Gossip
- 3—The KROW-lian Revue
- 4—Geo. Taylor and Clem Kennedy
- 4:30—Irving Perkins and Lee Baker
- 4:45—The Serenaders
- 5—Wade W. Forrester and Artists
- 5:30—Recordings
- 6—Silent period
- 7:30—Curtain Wood and Apple Bottom Skit
- 7:45—Bob Robb's Sportsheet
- 8—Bible Lecture
- 8:15—Hal Robert's Banjo Band
- 8:30—The Romantic Trumpeter
- 9—The Beverly Hill Billies
- 10 to 11 P.M.—Veterans of Foreign Wars program

322.4 Meters **KFWI** Franklin 0200
930 Kcys. 500 Watts

- Radio Entertainments, San Francisco
- 7 A.M.—Dawn Serenade
- 8—Silent period
- 9—Blues Chasers
- 10—White House Program
- 10:15—Bellevue Hotel Program
- 10:30—Topics and Music
- 11—Learn French, Prof. Achille
- 11:15—Concert Melodies
- 11:45—Musical Sketches
- 12 noon—News Flashes
- 12:15—Dance Music
- 1—Silent period
- 6—Dance Time
- 6:45—News Flashes
- 7—Open Forum
- 7:15—Helen Bellevue
- 7:30—Silent period
- 11—M. T. B. Revue
- 12 to 1 A.M.—Hi-Dee-Ho!

296.6 Meters **KQW** Ballard 777
1010 Kcys. 500 Watts

- Pac. Agric. Foundation, Ltd., San Jose
- 9—Ralph and Rainbow Trouper
- 10—Helpful Hour; Weather
- 10:30—Morning Melodies
- 11—Eleventh Hour Program
- 11:45—Accordion Capers
- 12 noon—Band Concert
- 12:30—Weather; Market Reports
- 1—One o'Clock Program
- 1:30—The Friendly Hour
- 2:30—Martha Meade Program
- 3—Silent period
- 4:30—Story Time, Lena Leland
- 4:45—Skippy
- 5—Vespers
- 5:30—Dinner Music
- 6—Evening Echoes
- 6:15—Franco's Program
- 6:30—State Market Reports
- 6:45—Farmers' Exchange
- 6:50—Santa Clara Valley News
- 6:55—Prune Pool
- 7—U. S. Weather Forecast
- 7:03—Radio News and Forum
- 7:30—Dr. A. M. Skeffington
- 7:45—Band Concert
- 8—Old Church Choir Songs
- 9—Songs You Love to Sing
- 9:15—Pezolla Sisters
- 9:30 to 10 P.M.—Studio program

379.5 Mtrs. NBC-KGO Sutter 1920
790 Kcys. 7500 Watts
National Broadcast. Co., San Francisco
Service to KHQ, KOMO, KGW,

- KFJ, KOA, KDYL, KGIR,
KGHL, KTAR, KFSD**
- 7 A.M.—Organ concert
 - 7:30—Swingin' Along
 - 7:45—Breen and de Rose, vocal and instrumental duo
 - 8—May We Present
 - 8:15—Shipwrecked: Radio dramatization by H. C. Connette
 - 8:30—Crosscuts from the Log o' the Day
 - 9—Johnny Marvin, tenor
 - 9:15—Lady Bugs, Vee Lawnhurst, Muriel Pollock, piano duo
 - 9:30—The Buckaroos
 - 9:45—To be announced
 - 10—Woman's Magazine of the Air
 - 11—Standard School Broadcast
 - 11:45—Shakespearean Quarter Hour
 - 12 noon—Edna Fischer, pianist
 - 12:15—Western Farm and Home
 - 1—Stringwood Ensemble: Instrumentalists direction Chas. Hart
 - 2—Schirmer and Schmitt, piano duo
 - 2:15—Whiteman's Rhythm Boys
 - 2:30—Soloist
 - 2:45—Concert Echoes
 - 3—Melody Mixers
 - 4—GE Circle
 - 4:15—Royal Vagabonds
 - 4:30—Tea Timers: Arion Trio
 - 4:45—News Service
 - 5—Fleischmann Hour: Rudy Vallee and his Connecticut Yankees
 - 6—Captain Henry's Maxwell House Show Boat
 - 7—Lucky Strike Hour: Jack Pearl, the modern Baron Munchausen
 - 8—Amos 'n' Andy
 - 8:15—Standard Symphony Hour
 - 9:15—Howard Thurston, Magician
 - 9:30—Concert in Rhythm, Ben Klansen, tenor; orchestra direction of Emil Polak
 - 10—Richfield News Flashes
 - 10:15—Phil Harris' Orchestra
 - 10:35—Earl Burnett's Orchestra
 - 10:55—Phil Harris' Orchestra
 - 11:15—Earl Burnett's Orchestra
 - 11:35 to 12 m.—Organ Concert, Dollo Sargent

340.7 Meters KLV Lake. 6000
880 Kcys. 500 Watts
Tribune Pub. Co., Oakland, Calif.

- 8 A.M.—Records
- 9—Modern Homes Period
- 9:30—New York Stocks
- 9:40—Records
- 10:15—Stocks; Financial Information
- 10:30—International Kitchen, Gladys Cronkhite, director
- 11—Sunshine Twins
- 12 noon—Jack Delaney's Band
- 1—Jean's Hi-Lights
- 2—Classical Recordings
- 2:35—Stocks
- 2:45—Ethel Rhinard, pianist
- 3—Clinic of the Air
- 4—Records
- 4:30—Brother Bob's Club
- 5—Helen Parmelee, pianist
- 5:30—Dot Kay; "Wes" Summerford and Lilah Clark
- 6—Hotel Oakland Trio
- 7—News Items
- 7:30—Egan Trio
- 7:45—Sports Hi-Lights of the Air
- 8—Clark Sisters
- 8:15—Gay Caballeros
- 8:45—Orlando Giurlani, tenor; Jean Ardath, pianist

9—Aspre and his Manila String Orch.
9:30—Bungling Bunglers
9:45—Organ Recital
10:15 to 11 P.M.—Dance Program

440.9 Mtrs. NBC-KPO Sutter 1920
680 Kcys. 5000 Watts
National Broadcast. Co., San Francisco
Service to KJR, KEX, KGA,
KECA, KTAR, KDYL, KFSD

- 7:30 A.M.—Arion Trio
- 8—Financial Service
- 8:15—Singing Strings
- 8:30—Rhythm Ramblers, Harold Stokes' Orchestra
- 9—Tom Mitchell, baritone
- 9:30—Rhythm Vendors, orchestra direction Walter Beban, and vocal soloist
- 9:30—Julia Hayes, helpful hints to housewives (KPO only).
- 9:45—University of California Program
- 10—Mardi Gras: Variety program
- 10:30—Hotel New Yorker Concert Ensemble
- 11—School Broadcast (KPO only).
- 11—Words and Music, Harvey Hays reader
- 11:30—Syncoptors, Harold Stokes' Orchestra
- 11:45—Concert Petite
- 12 noon—Organ Concert
- 12:30—Meet the Girl Friends
- 1—Kaltermeyers Kindergarten — schoolroom frolics
- 1:30—Thursday Special, Ruth Lyon, soprano; Song Fellows' trio; Marion and Jim, harmony duo; Lee Sims, pianist, and Ilomay Bailey, soprano
- 2—Musical Sketches, vocalist; orchestra direction Nathan Abas
- 2:30—Footlight Fantasies, Lucile Kirtley, soprano; Gwynfi Jones, tenor; Charles Runyan, organist
- 3—John B. Kennedy
- 3:04—Waldorf-Astoria Orchestra
- 3:35—Ralph Kirbery, dream singer
- 3:45—Eva Gruninger, contralto
- 4—Simpv and Glawdys, comedy sketch
- 4:15—Arion Trio
- 4:30—Concert Footlights, guest artists and orchestra
- 4:45—Barbara Dale's Charm Matinee
- 5—Nathan Abas, violinist, popular program
- 5:30—Everett Foster, baritone
- 5:45—Ramblers, Coquettes, vocal trio; orchestra direction Emil J. Polak
- 6:30—Chief of Police Quinn
- 6:45—Cecil and Sally in the Funniest Things
- 7—Mona Lowe, blues singer, and Edna Fischer, pianist
- 7:15—Tarzan of the Apes
- 7:30—Crosscuts from the Log o' the Day, Dr. Laurance L. Cross
- 8—Myron Niesley, tenor
- 8:15—Cesare Sodero and the NBC Concert Orchestra
- 9—The Goldbergs
- 9:15—Synco-Thots, Edna Fischer and Newell Chase, piano duo
- 9:30—Hollywood, on the Air
- 10—"Mad Cargo" serial drama by Samuel Dickson
- 10:30—Ship of Dreams, Lucile Kirtley, soprano; Easton Kent, tenor
- 11—Pacific Serenaders, Nathan Stewart, baritone; instrumental ensemble direction Charles Hart
- 11:30 to 12 mid.—Tom Gerun and his Bal Tabarin Orchestra

CBS

Columbia Broadcasting System

- Service to: KVOR, KFBK, KMJ, KWG, KDB, KOL, KVI, KFPY, KOIN, KERN, KFRC, KHJ, KGB, KSL, KLZ, KOH
- 8:30 A.M.—Emery Deutsch Orchestra
 - 9—Buddy Harrod Orchestra
 - 9:30—Concert Miniatures
 - 10—George Hall Orchestra
 - 10:30—Atlantic City Musicale
 - 11—The Texas Ranger
 - 11:15—American Museum of Natural History
 - 11:30—School of the Air
 - 12 noon—La Forge Berumen Musicale
 - 12:30—Frank Westphal Orchestra
 - 1—U. S. Army Band Concert
 - 1:45—"Have You Heard?": Radio news column presented by Patricia French
 - 2—Ben Alley, tenor, with Emery Deutsch's Orchestra
 - 2:30—Between the Bookends
 - 2:45—Vaughn De Leath; Fred Berrens' Orchestra
 - 3—Current Events
 - 3:15—Don Redman's Orchestra
 - 3:30—The Rhythmaires
 - 3:45—George Hall and his Orchestra
 - 4:30—Harold Stern's Orchestra
 - 4:45—Howard Ely at the Organ
 - 5—Smith Ballew's Orchestra
 - 5:15—Jack Miles Orchestra
 - 6—"Music that Satisfies": The Boswell Sisters
 - 6:15—Smith Ballew's Orchestra
 - 6:30—"Omar Khayyam"
 - 7—To be announced
 - 7:30—Edwin C. Hill: "The Human Side of the News"
 - 7:45—"Myrt and Marge"
 - 8—Howard Barlow and the Columbia Symphony Orchestra
 - 8:30—Isham Jones' Orchestra
 - 9—Eddie Duchin's Orchestra
 - 9:30 to 10 P.M.—Riviera Orchestra

265 Meters KSL Wasatch 3901
1130 Kcys. 50,000 Watts
Radio Service Corp. of Utah, Salt Lake

- 5 P.M.—Smiling Ed. McConnell
- 5:15—"Chandu"
- 5:30—Jack Miles' Orchestra
- 6—Music that Satisfies
- 6:15—Henry Busse's Orchestra
- 6:30—Omar Khayyam
- 7—"Famous Furniture Stories"
- 7:15—Andre Kostelanetz Presents
- 7:30—Human Side of the News
- 7:45—Myrt and Marge
- 8—Pep 88 and Vico Orchestra
- 8:30—Isham Jones' Orchestra
- 9—Educational Extension Program
- 9:30—Riviera Orchestra
- 10 to 11 P.M.—Ted Fio-Rito's Orch.

Join
The Jordans
at home
10:40 am
NBC-KGO CHAIN
The PARAFFINE COMPANIES, INC.

- 309.1 Meters KJR Seneca 1515**
970 Kcys. 5000 Watts
 Northwest Broad. System, Seattle, Wn.
 7 A.M.—Rhythm Aces
 7:04—Produce Quotations
 7:14—Vocal Solos; Sun Risers
 7:33—Sport News; Sun Risers
 8—NBC-KPO Programs to 8:45
 8:45—Julia Hayes
 9—NBC-KPO Programs to 10
 10—Mardi Gras
 10:30—NBC-KPO Programs to 5:15
 5:15—Steamboat Bill
 5:30—NBC-KPO Programs to 6:45
 6:45—Sohl Lundberg and Reed
 7—Tarzan of the Apes
 7:15—Harold and Myrtle Strong
 7:30—News Edition
 7:45—Henri Damski, saxophone solos
 8—NBC-KPO Programs to 10:45
 10:45—Cole McElroy Orchestra
 11:15 to 12 mid.—NBC-KPO Prog.
- 508.2 Meters KHQ Main 5383**
590 Kcys. 1000 Watts
 Louis Wasmer, Inc., Spokane, Wash.
 7 A.M.—Caterpillar Pioneers
 7:30—Morning News
 7:45—Kronenberg's Shoe Hospital
 8—Voice of Texas
 8:30—NBC-KGO Program
 9—"Walt and Marian"
 9:15—Musical Gems
 9:30—Burgan's Home Comfort
 9:45—NBC-KGO Programs to 11:45
 11:45—Bell Organ Concert
 12 noon—Elec. Home Comfort Hour
 12:15—NBC-KGO program
 1—Program Highlights
 1:05—Stringwood Ensemble
 1:15—Silver Loaf Bakery
 1:30—Spokane Fur Co.
 2:15—NBC-KGO Programs to 4:45
 4:45—"Skippy"
 5 to 12 mid.—NBC-KGO Programs
- 526 Meters KVI Broadway 4211**
570 Kcys. 1000 Watts
 Puget Sound Broadcast Co., Tacoma
 6:30 A.M.—Farm Features
 6:50—Jim De Puy, Revell Reporter
 7—Daybreak Devotionals
 7:30—Recordings
 7:45—Texas Cowboy
 8—Shell Happytime
 8:30—Emery Deutsch's Orchestra
 9—Dr. Mellor
 9:15—George Yount, organist
 9:30—Columbia Revue
 10—Home Economics
 10:15—CBS Programs to 12
 12 noon—News, Joe Roberts
 12:15—CBS Programs to 12:45
 12:45—Rotary Club Luncheon
 1:30—CBS Programs to 2
 2—Happy Go Lucky Hour
 3—Feminine Fancies
 3:15—Musical Arts Trio
 3:45—Dr. Walsh, Dental Clinic
 4—Plain Facts About Science
 4:15—Trojan period
 4:30—CBS Programs to 5:30
 5:30—George Yount, organ
 6—Music That Satisfies
 6:15—Smith Ballew's Orchestra
 6:30—"Story of Omar Khayyam"
 7—"Lost in the Olympics"
 7:15—Andre Kostelanetz Presents
 7:30—Chandu, the Magician
 7:45—Myrt and Marge
 8—John T. Stevenson
 8:30—Isham Jones' Orchestra
 9—"Cross-cuts of the Day"
 9:05—Elks Stocking Fillers
 11—Stanley Smith's Orchestra
 11:20 to 12 mid.—Dancing with the Stars
- 483.6 Meters KGW Atwater 2121**
620 Kcys. 1000 Watts
 Morning Oregonian, Portland, Ore.
 6:45 A.M.—Caterpillar Trail Blazers
 7:15—Pay 'n' Takit Stores
 7:45—Crazy Crystals Program
 8—Morning Sunshine
 8:30—Crosscuts of the Day
 9—The Oregonian of the Air
 9:15—Cooking School
 9:45—Studio Program
 10—NBC-KGO Programs to 11:45
 11:45—Parkelp Program
 12 noon—The Oregonian of the Air
 12:45—Farm and Home Hour
 1—Broadway Columbians
 1:30—Dental Clinic of the Air
 1:45—Organ Recital
 2—NBC Program
 4:45—The Wandering Minstrel
 5—NBC-KGO Programs to 9:30
 9:30—Montag Fireside Hour
 10—Richfield News Flashes
 10:15—Kelly's Dance Orchestra
 11:15 to 12 mid.—The Evening Star
- 204 Meters KGA Main 3434**
1470 Kcys. 5000 Watts
 NW. Broad. System, Spokane, Wash.
 6 A.M.—Early Birds; News
 8—NBC-KGO Programs to 3
 3—News Bulletin; Market Reports
 3:05—NBC-KGO Programs to 6:45
 6:45—Rhyme and Reason
 7—NBC-KGO Program
 7:15—Tarzan of the Apes
 7:30 to 12 mid.—NBC-KPO Prog.
- 209.7 Meters KECA Richm'd 6111**
1430 Kcys. 1000 Watts
 Earle C. Anthony, Inc., Los Angeles
 8 A.M.—Louis Rueb, exercises
 8:15—NBC-KPO Programs to 9:15
 9:15—Talk on Philharmonic Concerts
 9:50—NBC-KPO Programs to 10:30
 10:30—News release
 10:45—German lesson, Annette Doherty
 11—Words and music
 11:30—Stove Poker Philosopher
 11:45—NBC-KPO Programs to 4
 4—French lesson, Annette Doherty
 4:15—News release
 4:30—Laurel Saunders, songs
 4:45—"Commonsense of Science"
 5—Brother Ken and his Kiddies
 5:30—Everett Foster, Vocalist
 5:45—Al, Mack and Tommy
 6—Paul Roberts and String Trio
 6:30—Oral Lornettes
 6:45—Lucy & Octavius in Hollywood
 7—NBC-KPO program
 7:15—Packard Orchestra
 7:30—Organ and Colonial Quartet
 7:45—Orchestra and Soloist
 7:50—Jay Whidden's Orchestra
 9 to 12 mid.—NBC-KPO Programs
- 236.1 Meters KOL Main 2312**
1270 Kcys. 1000 Watts
 Seattle Broadcast Co., Seattle, Wash.
 6 A.M.—KOL Time Klock
 7:45—Crazy Cowboy
 8—Shell Happytime
 8:30—CBS Programs to 10:30
 10:30—Prince of the Ivories
 10:45—"Natura" Program
 11—CBS Programs to 12
 12 noon—Carnival with Ken Stuart
 1—Hill and Dale
 1:15—Radio Speaker Stevenson
 1:45—Barbara Gould
 2—Happy Go Lucky Hour
 3—Feminine Fancies
 4—To be announced
 4:15—Cecil Solly
 4:30—CBS Programs to 5:30
 5:30—Skippy (E. T.)
 5:45—CBS Programs to 6:15
 6:15—Sports Review, Ken Stuart
 6:30—"Omar Khayyam"
 7—Lost in the Olympics
 7:15—Andre Kostelanetz Presents
 7:30—Chandu, the Magician
 7:45—"Myrt and Marge"
 8—Radio Speaker Stevenson
 8:30—Isham Jones' Orchestra
 9—The Globe Trotter
 9:15—Eddie Duchin's Orch.
 9:30—"Reflections"
 10—Ted Flo-Rito's Orch.
 11 to 12 mid.—Hotel Roosevelt Orch.
- 325.9 Meters KOMO Elliott 5890**
920 Kcys. 1000 Watts
 Fisher's Blend Station, Inc., Seattle
 6:55 A.M.—Inspirational Service
 7—NBC-KGO Programs to 8
 8—Prudence Penny
 8:15—NBC-KGO Programs to 9
 9—Neighborhood Mary
 9:30—The Bon Marche
 9:45—NBC-KGO Programs to 11:45
 11:45—The Observer
 12 noon—Club Minutes
 12:15—West. Farm and Home Hr.
 1—Tea Time Tales
 1:15—NBC-KGO programs to 9:30
 9:30—Montag Fireside Hour
 10 to 12 mid.—NBC-KGO Programs
- 499.7 Meters KFSD Franklin 6353**
600 Kcys. 1000 Watts
 Airfan Radio Corp., Ltd., San Diego
 7:30 A.M.—NBC-KGO Prog. to 8:15
 8:15—Log o' the Day
 8:18—Morning Musical Revue
 8:30—Rhythm Ramblers
 9—Good Cheer Program
 9:15—Lady Bugs
 9:35—Stock Reports
 9:45—Studio Program
 10—NBC-KGO Programs to 11
 11—NBC-KGO Programs to 1
 1—Serenaders
 1:30—Thursday Special
 2—NBC-KGO Programs to 2:30
 2:30—NBC-KPO Programs to 3:45
 3:45—Radio Dental Clinic
 4—Simp and Gladwys
 4:15—Arlon Trio
 4:45—Barbara Dale
 5—Nathan Abas
 5:30—Studio program
 5:45—Program Highlights
 5:50—Late News Items
 6—NBC-KGO Programs to 8:15
 8:15—Cesare Sodero's Orchestra
 8:30—Aztec Half Hour
 9—Synco Thots
 9:30—Hollywood on the Air
 10—Richfield News Flashes
 10:15—Pacific On Parade
 11:35 to 12 midnight—Organ Melodies

KJBS today!

The Alarm Klok Klub
 6 to 8 a.m.

Scotty Mortland
 10:05 to 10:20 a.m.

Blindcraft Ensemble
 2 to 2:30 p.m.

Speak Easy Time
 2:45 p.m.

468.5 Meters KFI Richm'd 6111
50,000 Watts
Earle C. Anthony, Inc., Los Angeles
6:45 A.M.—Dr. Seixas, health exercises
7:30—N. Y. Stock Quotations
7:45—Breen and DeRose
8—Polly Grant Hall, pianist
8:15—NBC-KGO Programs to 9
9—Hints to Housewives
9:15—Fashion Tour with Melisse
9:45—NBC-KGO Programs to 11:45
11:45—Federal and State Market Reports
12 noon—Agriculture Talk
12:15—NBC-KGO program
1—News release
1:15—Ann Warner, Chats
1:45—Laguna Beach Art Club prog.
2—Julius Klein at the Hungarian Cembalon
2:15—Whiteman Rhythm Boys
2:30—The Musical Globe Trotter
2:45—Tom Murray's Hillbillies
3:45—News release
4—NBC-KGO Programs to 4:30
4:30—Studio program
4:45—Calif. Teachers' Association
5—NBC-KGO Programs to 9:30
9:30—Orchestra and Soloists
10—NBC-KGO program
11:35 to 12 mid.—Jay Whidden's Orchestra

225.4 Meters KGB Frank. 6151
1330 Kcys. 1000Watts
Don Lee, Inc., San Diego, California
7 A.M.—Morning Edition
8—Shell Happytime
8:30—CBS Programs to 10
10—Blanche Wood
10:30—CBS Programs to 12
12 noon—Farm Flashes
12:15—CBS Programs to 12:45
12:45—News; Market Quotations
1—State Dept. of Agriculture
1:15—P. T. A. Program
1:45—Barbara Gould
2—Happy Go Lucky Hour
3—Feminine Fancies
4—Plain Facts About Science
4:15—To be announced
4:30—CBS Programs to 5:15
5:15—News and Town Topics
5:30—CBS Programs to 7:30
7:30—Tarzan of the Apes
7:45—Myrt and Marge
8—Headlines
8:15—CBS Programs to 9:15
9:15—Eb and Zeb
9:30—Riviera Orchestra
10—Tomorrow's News Tonight
10:10—Ted Fio-Rito's Orchestra
10:40—Biltmore Orchestra
11:20—Dancing with the Stars
12 to 1 A.M.—Recordings

333.1 Meters KHJ VAndike 7111
900 Kcys. 1000 Watts
Don Lee, Inc., Los Angeles, Calif.
7 A.M.—News Briefs and Records
8—Shell Happytime
8:30—CBS Programs to 10
10—Lost and Found Broadcast
10:05—George Hall's Orchestra
10:15—Chamberlain Lotion Revue
10:30—CBS Programs to 12:30
12:30—News Items
12:45—Frank Westphal's orchestra
1—California State Farm Broadcast
1:15—Francisco Del Campo
1:30—U. S. Army Band
1:45—Barbara Gould
2—Happy Go Lucky Hour
3—Feminine Fancies
4—Plain Facts About Science
4:15—U. S. C. Trojan Period

4:30—CBS Programs to 5:15
5:15—News Items; Town Topics
5:30—"Skippy"
5:45—CBS Programs to 6:30
6:30—Omar Khayyam
7—Inglewood Park Contest
7:30—"Chandu" the Magician
7:45—Myrt and Marge
8—Headlines
8:15—Howard Barlow's Orch.
8:30—Isham Jones' Orch.
8:45—I Zingari
9—Eddie Duchin's Orchestra
9:15—Eb and Zeb
9:30—Riviera Orchestra
10—World-wide news
10:15—Ted Fio-Rito's Orchestra
10:40—Stanley Smith's Orchestra
11:20—Dancing with the Stars
12 to 1 A.M.—Marshall Grant, organ

285.5 Meters KNX Hemp. 4101
1050 Kcys. 5000 Watts
Western Broadcast Co., Los Angeles
6:45 A.M.—Bill Sharples' Gang
8:45—Inspirational Talk and Prayer
9—Clinic of the Air
9:30—News; Records
10—Eddie Albright's Family
10:30—Kate Vaughn
11—Recordings
11:45—Crawford
12 noon—News
12:15—Homeopathic Talk
12:30—Dr. John Matthews
1—New Paris Inn Broadcast
2—Eddie Albright, "Bookworm"
2:30—French lesson
3:15—Louise Johnson, Interpreter
Cosmic Law
4—Travelogue, Lost and Found, stocks
4:30—Town Crier
5—Ceil and Sally
5:10—Van de Kamps
5:15—KNX Ensemble
5:45—Chandu, the Magician
6—News
6:15—Bill, Mac and Jimmy
6:30—Si and Elmer
6:45—Currier's Serenaders
7—Frank Watanabe and Hon. Archie
7:15—KNX Dance Band
7:45—Tarzan Transcription
8—Philip Musgrave, Cello Recital
8:15—"Dutch Girl"
8:45—Golden Memories
9—News
9:15—Dance Band
9:30—Luboviski Violin Choir
10—KNX Orchestra
10:30—Organ and Marlon Mansfield
11 to 12 midnight—New Paris Inn

280.2 Meters KJBS Ord. 4148-49
1070 Kcys. 100 Watts
J. Brunton & Sons, San Francisco
6 A.M.—KJBS Alarm Klok Klub
8—Records
9:30—Salon Orchestra
9:45—Andy Anderson
10—Reporter of the Air
10:05—Scotty's Table Talks
10:20—Favorite Records
11:30—Concert Favorites
12 noon—Dance Matinee
12:30—Recordings
1:05—Stock Report; Records
2—Blindcraft Ensemble
2:30—Records
2:45—Speak-Easy Time; Records
3—Reporter of the Air
3:45—Marjorie Lee, pianist
4—Musical Styles
4:30—Walkathon
4:45—Silent period
12:01 to 6 A.M.—Owl Program

239.9 Meters KFOX Phone: 672-81
1250 Kcys. 1000 Watts
Nichols & Warinner, Long Beach, Cal.
6 A.M.—Exercises; Music; Talks
12 noon—Rhythm Makers
12:30—The Old Pharmacist
12:40—Rhythm Makers
1—Dr. Emerson
1:15—Ray and Dewey
1:30—Seville Orchestra
2—Happy Vagabond
2:15—Electrical Transcription
2:30—Pipe Dreams
3—Electric Transcription
3:15—Blue Ballads
3:30—Hollywood Girls
4—News report; Dental Clinic
4:45—Gene and Rolly
5—Sunset Harmony Boys
5:30—Hotcha Orchestra
5:45—Eddie Barnes
6—"Married Life"
6:15—Rolly Wray and Orchestra
6:30—KFOX School Kids
6:45—Percy Prunes
7—Three Continentals
7:15—The Boy Detective
7:30—Chandu the Magician
7:45—George and Rufus
8—Merry-Go-Round Night Club
8:15—Organ recital
8:30—Latamer's Facts
8:45—Hollywood Girls
9—Dance Music
9:30—Majestic Ballroom Orchestra
9:45—News Report
10—Majestic Ballroom Orchestra
11 to 12 midnight—Organ

361.2 Meters KOA York 5090
830 Kcys. 12,500 Watts
General Electric Co., Denver, Colo.
5 P.M.—Fleischmann Hour
6—Capt. Henry's Showboat
7—Lucky Strike Dance Hour
8—Amos 'n' Andy
8:15—Standard Oil Funfest
8:30—Concert Orchestra
8:45—The Air Edition
9—The Goldbergs
9:15—Howard Thurston
9:30—Hollywood on the Air
10—To be announced
10:15 to 11 P.M.—Pacific on Parade

Subscribe

Now!

Only

\$3 a year

FRIDAY Programs

Dec. 16, 1932

491.5 Meters **KFRC** Prospect 0100
610 Kcys. 1000 Watts
Don Lee, Inc., San Francisco, Calif.

7 A.M.—Recordings; Stocks
7:30—Exercise Period
8—Shell Happy Time
8:30—Recordings
8:45—CBS Programs to 9:30
9:30—Betty Crocker
9:45—CBS program
10—KFRC Shopper's Club
10:30—Martha Meade Society
10:45—Globe Trotter
10:50—CBS Programs to 11:30
11:30—Rumford Chemical Co.
11:45—Elizabeth Barthell
12 noon—Noonday Concert
1—The Grab Bag
1:30—Stock Quotations
1:35—Globe Trotter
1:45—U. S. Army Band
2—Happy Go Lucky Hour
3—Feminine Fancies
4—Book Review
4:15—Globe Trotter; Town Topics
4:30—CBS Programs to 5
5—H-O Ringers
5:15—Skippy
5:30—CBS Programs to 7:30
7:30—Chandu, the Magician
7:45—Myrt and Marge
8—Globe Headlines
8:15—CBS Programs to 9:15
9:15—Eb and Zeb
9:30—CBS Programs to 10
10—Bisquick Band
10:05—Ted Florito's Orchestra
10:40—Stanley Smith Orchestra
11:20—Dancing with the Stars
12 to 1 A.M.—Midnight Requests

322.4 Meters **KROW** Glenc. 6774
950 Kcys. 1000 Watts
Educa. Broad. Corp., Oakland, Calif.
8 A.M.—News Items
8:15—Recordings
8:30—Cliff Walsh, Sport Tabloid
9—Silent period
1—Latin-American Program
2—"Dance of the Hour"
2:15—Ernst Leslie, violinist
2:30—Golden Age News Items
2:45—Recordings
3—The Beverly Hillbillies
4—Geo. Taylor and Clem Kennedy
4:30—Maxine's Shopping Service
5—Italian program
5:30—Recordings
6—Silent period
7:30—"The Three Islanders"
7:45—Ambrose Whitmer, pianist
8 to 8:30 P.M.—Pemm Repertory
Players; Elmer Pemm, director

322.4 Meters **KFWI** Franklin 0200
930 Kcys. 500 Watts
Radio Entertainments, San Francisco
7 A.M.—Dawn Serenade
8—Silent period
9—Blues Chasers
9:45—Dr. Corley Program
10—White House Program
10:15—Bellevue Hotel Program
10:30—Topics and Music
11—Learn Spanish, Prof. Achille
11:15—Concert Melodies
11:45—Musical Portraits
12 noon—News Flashes
12:15—Dance Music
1—Silent period
1—Dance Time
6:15—The Ne'er-Do-Well
6:30—Dance Time
6:45—News Flashes



GEORGIA FIFIELD
KNX—DRAMATIC FIELD

7—Union Mutual Program
7:15—Helen Bellevue
7:30—Silent period
8:30—Julie Foster, Dream Girl
8:45—John D. Barry, world events
9—Dance Orchestra
9:30—Feature Program
10—Master Melodies
11—M. T. B. Revue
12 to 1 A.M.—Hi-Dee-Ho!

296.6 Meters **KQW** Ballard 777
1010 Kcys. 500 Watts
Pac. Agric. Foundation, Ltd., San Jose
7 A.M.—Breakfast Hour; Weather
8—Silent period
9—Ralph and Rainbow Trouper
10—Martha Meade Society
10:15—Aunt Sammy, Economics
10:30—Morning Melodies
11—Eleventh Hour Program
11:45—Accordion Capers
12 noon—Band Concert
12:30—Weather; Market Reports
1—One o'Clock Program
1:15—Trujo Strings
1:30—The Friendly Hour
2:30—Martha Meade Program
3—Silent period
4:30—Story Time
4:45—Skippy
5—Evening Vespers
5:30—Dinner Music
6—Evening Echoes
6:15—Franco's Program
6:30—Market Reports
6:45—Farmers' Exchange
6:50—Santa Clara Valley News
6:55—Prune Pool
7—Weather Forecast
7:03—Radio News and Forum
7:30—S. P. Dollar Day Revue
7:45—Band Concert
8—San Jose Accordion Club
8:30—Salon Quartette
9—Cross Cuts of the Day
9:05—Musical Album
9:30 to 10 P.M.—South Sea Island-
ers

243.8 Meters **KYA** Prospect 3456
1230 Kcys. 1000 Watts
Pac. Broadcast. Corp., San Francisco

7:30 A.M.—Dawn Salute
8—Breakfast Hour
9:30—Stringwood Ensemble
10—Sunshine Hour
10:30—Manhattan Moods
10:45—Musical Novelties
11—Album Leaves
11:30—Prudence Penny
11:45—Dance Kings
12 noon—Scriptures
12:03—Meridian Medleys
12:45—Blends of Blue
1:15—Rhythmic Ripples
1:45—Marian Day's "Tete-a-Tete"
2—International Troubadors
2:30—Violin Masters
3—Glenn Goff, Organist
4—Artist Celebrities
4:30—On Parade
5—Metropolitan Hour
5:45—Gridiron Echoes
6—Sunset Revue
6:15—"Two and a Co-Ed"
6:30—Waltz Time
7—Salon Group
7:15—Sydney Dixon, Donald Gray
7:45—Bob Allen, piano novelties
8—John Wolohan's Orchestra
9—Captain Argus, "War Spies"
9:30—Arlosa Trio
9:45—News Flashes
10—Sandman Organ
11 to 12 mid.—Concert Memories

535.4 Meters **KTAB** Garfield 4700
560 Kcys. 1000 Watts

Assoc. Broadcasters, Oakland, Calif.
6:45 A.M.—Records
7:15—Morning Reporter
7:30—Crazy Capers; Records
8:30—Jack Hall and Clem Kennedy
9—Morning Prayer Hour
9:30—Dr. J. Douglas Thompson
10—Household Hour
10:30—News Service
10:35—Dr. B. L. Corley
11—Store Scenes
11:15—Studio Program
11:30—X-bar-B Boys
12 noon—Echoes of Portugal
12:30—News Service
12:35—Records
1—Over the Teacups
1:30—Hollywood Reporter
1:45—Studio Program
2—Majestic Hawaiians
2:30—Records
2:45—Lunatics at Large
3—Studio Program
3:30—Walter J. Rudolph, pianist
3:45—Treasure Chest, Luther Putnam
4—"Keep Smiling" Revue, Jack Hall
4:30—Records
4:45—Santa Claus
5—Uncle Rod's Smile Club
5:30—Dr. J. Douglas Thompson
6—Studio Program
6:15—Fishin' Fool
6:30—News Reporter
6:45—Ernie Smith's Sport Page
7—Famous Dance Orchestras
7:30—News Service
7:45—Dance Music
8—Studio Program
8:15—Italian Program
8:30—Orchestra
8:45—Charles Frederick Lindsley
9—Hill Billies
10—Moment Musicale
11—Jess Stafford's Band
12 to 1 A.M.—Radio Cabaret

379.5 Mtrs. **NBC-KGO** Sutter 1920
790 Kcys. 7500 Watts
National Broadcast. Co., San Francisco
Service to **KHQ, KOMO, KGW,**
KFI, KOA, KDYL, KGIR,
KGHL, KTAR, KFSD

7 A.M.—Organ Concert
7:20—Strolling Fiddler
7:45—Pair of Pianos, Grace Frankel,
Gertrude Lyne, piano duo
8:15—Shipwrecked: Dramatization
8:50—Carnation Crosscuts from the
Log o' the Day
9—Johnny Marvin, tenor
9:15—Lady Bugs, Vee Lawnhurst,
Muriel Pollock, piano duo
9:30—The Buckaroos: Ted Maxwell,
Charles Marshall, songs and dia-
logue
9:45—Arion Trio
10:30—Magazine of the Air
11:30—Talks on Baby Care
11:45—Organ Concert
12 noon—Edna Fischer, pianist
12:15—Western Farm and Home
1—May We Present
1:15—Colorado Cowboys
1:45—The Lady Next Door
2—Concert Artists
2:15—Dromedary Caravan
2:30—Ol' Pappy: Negro character-
izations
2:45—Concert Echoes
3—Melody Mixers: Soloists; orches-
tra direction Walter Beban
3:45—Fay Fraser's Studio Party
4—GE Circle: Hendrik Willem Van
Loon, guest speaker; Heywood
Brown, master of ceremonies
4:15—Royal Vagabonds
4:30—Melodic Choir, with organ
4:45—Orphan Annie: (KDYL, KOA,
KGIR, KGHL, only)
4:45—News Service
5—Cosmopolitans: Orchestra
5:30—Little Orphan Annie
5:45—Wheatenaville: Dram. sketch
6—The First Nighter: Drama
6:30—Armour Program, Ed East
and Ralph Dumke, the Armour
stars
7—Big Six of the Air with Al Jolson,
male quartet, orchestra
7:30—Elgin Adventurers' Club, talk
by Floyd Gibbons
7:45—Lanny Ross, tenor
8—Amos 'n' Andy
8:15—Talk by Rupert Hughes
8:30—Gilmore Circus
9:15—Howard Thurston, Magician
9:30—Novellettes, Ben Klassen tenor,
ensemble direction Paul Carson
10—Richfield News Flashes
10:15—Earl Burnnett's Orchestra
10:35—Phil Harris' Orchestra
10:55—Earl Burnnett's Orchestra
11:15—Phil Harris' Orchestra
11:35 to 12 mid.—Organ Concert:
Dollo Sargent

KJBS today!

The Alarm Klok Klub
6 to 8 a.m.

News Broadcasts
10 a.m. and 3 p.m.

The Family Album
2:30 to 2:45 p.m.

CBS

Columbia Broadcasting System

Service to: **KVOR, KFBK, KMJ,**
KWG, KDB, KOL, KVI, KFPY,
KOIN, KERN, KFRC, KHJ, KGB,
KSL, KLZ, KOH

8:45 A.M.—Ben Alley, tenor, with
Fred Berrens' Orchestra
9—Buddy Harrod's Orchestra
9:30—Concert Miniatures
9:45—Educational Features
10—George Hall's Orchestra
10:30—Atlantic City Musicale
11—School of the Air
11:30—Do Re Mi, female trio
11:45—Elizabeth Barthell, songs
12 noon—Columbia Salon Orchestra
12:30—Interview with Clarence
Chamberlain
12:45—Alexander Semmler, pianist
1—The Grab Bag: Variety show
1:30—U. S. Army Band Concert
2—Midland Broadcasters
2:30—Between the Bookends
3—Irene Beasley, popular songs;
Fred Berrens, conductor
3:15—Harold Stern's Orchestra
3:30—The Songsmith
4:30—The Norsemen
4:45—William Hall, baritone
5—H-Bar-O Rangers
5—Edwin C. Hill, "The Human
Side of the News" (KVOR, KSL,
KLZ, KOH)
5:15—Smith Ballew's Orchestra
5:30—March of Time: Dramatized
news events
6—"All-America Football Show"
6:30—Jack Miles and his Orchestra
7—"Music that Satisfies": The
Street Singer"
7:15—"Easy Aces"
7:30—Columbia Revue
7:45—"Myrt and Marge"
8—Nino Martini, tenor, and the Co-
lumbia Symphony Orchestra
8:30—Guy Lombardo's Orchestra
9—Ben Pollack and his Orchestra
9:30—Bernie Cummins' Orchestra
9:45 to 10 P.M.—Hal Kemp and his
Orchestra

340.7 Meters **KLX** Lake. 6000
880 Kcys. 5000 Watts
Tribune Pub. Co., Oakland, Calif.

8 A.M.—Records
9—Modern Homes Period
9:30—N. Y. Stocks
9:40—Clinic of the Air
10:15—San Francisco Stocks
10:30—International Kitchen, Gladys
Cronkhitte, director
11—Sunshine Twins
12 noon—Jack Delaney's Band
1—Jean's Hi-Lights
2—Classical Recordings
2:35—Stocks
2:45—Organ Recital
3:15—Records
3:45—Nancy Ann Hersey, pianist
4—Better Business Talk
4:05—Records
4:15—Margaret Klink and her Fairy
Tale Hour
4:30—Brother Bob's Club
5—Helen Parmelee, pianist
5:30—Arco and Anita, novelty gui-
tar duo
5:45—Dot Kay and Ethel Rhinard
6—Hotel Oakland Trio
7—News Items
7:30—Helen Parmelee, pianist
7:45—Fred and Morris, comedians
8—KLX Hi-Jinks Program
9 to 11 P.M.—Dance Program

440.9 Mtrs. **NBC-KPO** Sutter 1920
680 Kcys. 5000 Watts
National Broadcast. Co., San Francisco

Service to **KJR, KEX, KGA,**
KECA, KTAR, KDYL, KFSD
7:30 A.M.—Arion Trio
8—NBC Music Appreciation Hour
9—Tom Mitchell, baritone
9:15—Dixie Memories
9:30—Julia Hayes, helpful hints to
housewives (KPO only)
9:30—Stringwood Ensemble
9:45—Univ. of California Program
10—Mardi Gras: Variety program
10:30—Hill Billies, Charles Mar-
shall, John O'Brien, John Tof-
foli, Ace Wright
11—Magic of Speech
11:30—Soloist
11:45—Concert Petite, string en-
semble
12 noon—Organ Concert
12:45—Commonwealth Club Lunch
1:30—Rhythm Vendors, orchestra
direction Walter Beban
2—Kenneth Spencer, basso
2:15—Metropolitans, orchestra direc-
tion Nathan Abas
3—Waldorf-Astoria Orchestra
3:30—Harlem Fantasy, Eva Taylor,
crooner; Southernaires, male
quartet; Joshua and his guitar;
Clarence Jones, pianist
3:45—Dance Masters, orchestra direc-
tion Joseph Gallicchio
4—Stringwood Ensemble
4:45—Barbara Dale's Charm Mat-
inee
5—Bouquet of Melodies
5:30—Bluettes, vocal trio
5:45—Cosmopolitans
6:15—Manhattan Srenaders, orches-
tra direction of Emil Polak
6:45—Cecil and Sally
7—Mona Lowe, blues singer
7:15—Tarzan of the Apes
7:30—Musical Highlights
8—NBC Football Rally, dedicated
to Georgia Tech
8:30—Night Song: Lew White, or-
ganist; Trio Romantique
9—The Goldbergs
9:15—S. P. Dollar Day Revue (KPO
only)
9:15—Fantasy, vocalist; orchestra
direction Emil Polak
9:30—Vincent Lopez and His Hotel
Congress Orchestra
10—Star Books, radio dramatiza-
tion
11—Organ Concert, Paul Carson
11:30 to 12 mid.—Tom Gerun and
his Bal Tabarin Orchestra

General Paint Corp.

presents

FAY FRASER'S
STUDIO PARTY

featuring

CHARLES BULOTTI, *tenor*
PAUL CARSON, *organist*
EARL TOWNER, *pianist*
FAY FRASER
Home Decoration Specialist

Fridays: 3:45 p.m.
NBC-KGO Network

- 468.5 Meters KFI** Richm'd 6111
640 Kcys. 50,000 Watts
Earle C. Anthony, Inc., Los Angeles
- 6:45 A.M.—Dr. Selxas, Exercises
7:30—Stock Market Quotations
7:45—NBC-KGO Program
8—Polly Grant Hall, pianist
8:15—NBC-KGO Program
9—Helpful Hints to Housewives
9:15—Joe Warner's Jolly Journal
9:30—Fashion Tour with Mellisse
10—NBC-KGO Program
10:15—Dorothy Raymond, pianist
10:30—NBC-KGO program
11:45—Federal and State Market Reports
- 12 noon—Dept. of Agric. Talk
12:15—NBC-KGO Program
1—News release
1:15—Ann Warner Chats
1:45—Lady Next Door
2—Julius Klein at the Hungarian Cembalo
- 2:15—Dromedary Caravan
2:30—Musical Globe Trotter
2:45—Tom Murray's Hill Billies
3:45—NBC-KGO Programs to 4:30
4:30—Studio program
4:45—Wesley Tourtellotte, organist
5:30—Little Orphan Annie
5:45—Wheatenzville
6—The First Nighter
6:30—The Armour Hour
7—Al Jolson and Orchestra
7:30—Elgin Adventure Club
7:45—Safeway Square Male Quartet
8—NBC-KGO Programs to 9:30
9:30—Currier's Serenaders
9:45—Buddies Male Quartet
10—NBC-KGO Programs to 11:35
11:35 to 12 mid.—Jay Whidden's Orchestra
- 361.2 Meters KOA** York 5090
830 Kcys. 12,500 Watts
General Electric Co., Denver, Colo.
- 5 P.M.—Cities Service Concert
6—First Nighter
6:30—Armour Hour
7—Chevrolet Program
7:30—The Elgin Adventure Club
7:45—Standard Oil Funfest
8—Amos 'n' Andy
8:15—Jones and Hare
8:30—Sports Interview
8:45—Air Edition
9—Goldbergs
9:15—Howard Thurston
9:30—Kenmore Hotel Orchestra
10 to 11 P. M.—Star Books
- 225.4 Meters KGB** Frank. 6151
1330 Kcys. 1000Watts
Don Lee, Inc., San Diego, California
- 7 A.M.—Morning Edition
8—Shell Happytime
8:30—Tiny Newland
8:45—Ben Alley
9—Frances Ingram
9:15—Harrod's Orchestra
9:30—Betty Crocker
9:45—Columbia Revue
10—Blanche Wood
10:30—CBS Programs to 12
12 noon—Farm Flashes
12:15—CBS Programs to 1
1—News; Market Quotations
1:15—CBS Programs to 2
2—Happy Go Lucky Hour
3—Feminine Fancies
3:15—Matinee Musicales
3:30—Feminine Fancies
4—To be announced
4:45—News and Town Topics
5—CBS Programs to 7:30
- 7:30—Tarzan of the Apes
7:45—Myrt and Marge
8—Headlines
8:15—Keynotes
8:30—CBS Programs to 9:15
9:15—Eb and Zeb
9:30—To be announced
10—Tomorrow's News Tonight
10:10—Fio-Rito's Dance Orchestra
10:40—Billmore Orchestra
11:20—Dancing with the Stars
12 to 1 A.M.—Recordings
- 285.5 Meters KNX** Hemp. 4101
1050 Kcys. 5000 Watts
Western Broadcast Co., Los Angeles
- 6:45 A.M.—Bill Sharples' Gang
8:45—Inspirational Talk and Prayer
9:30—News; Records
9:45—Keltabs
10—Eddie Albright's Family
10:30—Kate Brew Vaughn
11:15—Hollywood Harmony Boys
11:45—Talk by H. B. Drollinger
12 noon—News
12:15—Homeopathic
12:30—Dr. John Matthews
1—New Paris Inn Broadcast
2—Eddie Albright, "The Bookworm"
2:30—Federated Women's Clubs
3—Matinee Mirthmakers
3:30—Records
4—Travelogue; Stocks; Announcements
4:15—Town Crier
4:45—American Popcorn Co.
5—Cecil and Sally
5:10—Van de Kamp Transcription
5:15—Calico Circus
5:45—Chandu, the Magician
6—News
6:15—Bill, Mac and Jimmy
6:30—SI and Elmer
6:45—Currier's Serenaders
7—Frank Watanabe and Hon. Archie
7:15—"Pieces of Eight"
7:30—The Newlwyeds
7:45—Tarzan Transcription
8—"Order of Optimistic Do-Nuts"
9—News
9:15—Dance Band
9:45—Flights from Hollywood Stadium
10:45—Organ Recital
11 to 12 midnight—New Paris Inn
- 209.7 Meters KECA** Richm'd 6111
1430 Kcys. 1000 Watts
Earle C. Anthony, Inc., Los Angeles
- 8 A.M.—NBC-KPO Program
9—Louis Rueb, exercises
9:15—NBC-KPO Programs to 10:30
10:30—News Release
10:45—Spanish Lesson, Annette Doherty
11—NBC-KPO Program
11:30—Stove Poker Philosopher
11:45—Chaparral Club Program
12 noon—NBC-KPO Programs to 4 P.M.—Paul Kellar, pianist
4:15—News Release
4:30—NBC-KPO Program
5—Brother Ken and his Kiddies
5:30—Bluettes
5:45—Al, Mack and Tommy
6—String Orchestra and Robert Hurd, soloist
6:30—Maury Leaf and Hill Billies
6:45—Lucy & Octavius in Hollywood
7—String Orchestra
7:30—NBC-KPO Programs to 8:30
8:30—Fred Forrest, Philosopher
8:45—Night Song
9—The Goldbergs
9:15—String Orchestra
9:30—Jay Whidden's orchestra
10 to 12 mid.—NBC-KPO Programs
- 333.1 Meters KHJ** VAndike 7111
900 Kcys. 1000 Watts
Don Lee, Inc., Los Angeles, Calif.
- 7 A.M.—News Briefs and Records
8—Shell Happytime
8:30—Tiny Newland
8:45—CBS Programs to 9:15
9:15—Sally Stokely's program
9:30—Betty Crocker
9:45—CBS Program
9:50—ThinC Products
9:55—Lost and Found Broadcast
10—Martha Meade Society
10:15—CBS Programs to 12:30
12:30—News Items
12:45—Alex Semmler
1—Beauty Talk
1:15—CBS Programs to 1:45
1:45—Robert Noble
2—Happy Go Lucky Hour
3—Feminine Fancies
4—Jack and Grace
4:15—Political Review
4:30—CBS program
4:45—H Bar O Rangers
5:15—"Skippy"
5:30—March of Time
6—Christy Walsh Series
6:30—Pasadena Community Playhouse
6:45—CBS Programs to 8
8—"Headlines"
8:15—"Keynotes"
8:30—Guy Lombardo's Orchestra
9—"The Voice of Romance"
9:15—Eb and Zeb
9:30—Hal Kemp's Orchestra
10—World-wide News
10:10—Bisqueful Band
10:15—Ted Fio-Rito's Orchestra
10:40—Stanley Smith's Orchestra
11:20—Dancing with the Stars
12 to 1 A.M.—Marshall Grant, Organist
- 499.7 Meters KFSD** Franklin 6353
600 Kcys. 1000 Watts
Airfan Radio Corp., Ltd., San Diego
- 7:30 A.M.—NBC-KGO Prog. to 8
8—Music Appreciation
9—Good Cheer Program
9:15—Lady Bugs
9:35—Stock Reports
9:45—Arlon Trio
10—Martha Meade Society
10:15—NBC-KGO Programs to 11
11—Magic of Speech
11:30—Borden program
11:45—Concert Petite
12 noon—NBC-KGO Programs to 1
1—Serenaders
1:30—Colorado Cowboys
1:45—Lady Next Door
2—Concert Artist
2:15—Metropolitans
3—Waldorf Astoria Orchestra
3:30—Dr. Strauss' Sketchbook
3:45—Radio Dental Clinic
4—Stringwood Ensemble
4:30—Snowflake Program
5—Cosmopolitans
5:15—Safety Talk
5:20—Studio Program
5:30—Program Highspots
5:35—Late News Reporter
5:45—Maidi, the Magician
6—First Nighter
6:30—Children's Christmas Program
6:45—Serenaders
7—Big Six of the Air
7:30—Elgin Adventure Club
7:45—Lanny Ross
8—Amos 'n' Andy
8:15—To be announced
8:30—Night Song
9—Voice, Violin and Piano
9:30 to 12 mid.—NBC-KGO Prog.

325.9 Meters KOMO Elliott 5890
920 Kcys. 1000 Watts
Fisher's Blend Station, Inc., Seattle

6:55 A.M.—Inspirational Service
7—NBC-KGO programs to 9
8—Prudence Penny
8:30—Crosscuts of the Day
9—Neighborhood Mary
9:30—The Bon Marche
9:45—Arlon Trio
10—The Observer
10:15—NBC-KGO programs to 11:45
11:45—Club Minutes
12 noon—NBC-KGO Program
12:12—Grain Quotations
12:15—Farm and Home Hour
1—Tea Time Tales
1:15—NBC-KGO Program
1:45—Red Shadow
2—NBC-KGO Programs to 5
5—Concert Orchestra
5:30—NBC-KGO Programs to 7:45
7:45—Wanda Hawley's Screen and Style Chats
8—NBC-KGO Programs to 9:45
9:45—J. E. Drain Co., talk
10—NBC-KGO program
10:15—Mozart Hour
11:15 to 12 mid.—NBC-KGO Prog.

508.2 Meters KHQ Main 5383
590 Kcys. 1000 Watts
Louis Wasmer, Inc., Spokane, Wash.

7 A.M.—Caterpillar Pioneers
7:30—Morning News
8—Frisbie's Syrup
8:30—NBC-KGO Program
9—"Wait and Marian"
9:15—Musical Gems
9:30—Burgan's Home Comfort
9:45—Celia Lee
10—"Fiddle and I"
10:15—Martha Meade Society
10:30—NBC-KGO Programs to 12
12 noon—Elec. Home Comfort Hour
12:15—NBC-KGO Programs to 1
1—Program Highlights
1:05—Rhythmic Serenade
1:15—Various programs
2:15—NBC-KGO Programs to 4:45
4:45—Editorial Column
5—Parade of the Happy Feet
5:15—"Skippy"
5:30—Orphan Annie
5:45—NBC-KGO Programs to 7:45
7:45—Wanda Hawley
8—NBC-KGO Programs to 8:30
8:30—Silver Loaf Singers
8:45—Voice of Texas
9:15—NBC-KGO Program
9:30—Peerless Dentists
10 to 12 mid.—NBC-KGO Programs

236.1 Meters KOL Main 2312
1270 Kcys. 1000 Watts
Seattle Broadcast Co., Seattle, Wash.

6 A.M.—KOL Time Klock
7:45—Crazy Cowboy
8—Shell Happytime
8:30—Brad and Al
8:45—CBS Programs to 9:30
9:30—Betty Crocker
9:45—Columbia Educational Feature
10—Morning Melodies
10:30—Prince of the Ivories
10:45—CBS Programs to 12
12 noon—Carnival with Ken Stuart
1—Health Talk
1:15—Radio Speaker Stevenson
1:45—U. S. Army Band
2—Happy Go Lucky Hour
3—Feminine Fancies
4—To be announced
4:15—Cecil Solly
4:30—CBS Programs to 5:15
5:15—Skippy (E. T.)
5:30—CBS Programs to 6:30

6:30—Golden West Serenaders
6:45—Radio Speaker Stevenson
7—Music That Satisfies
7:15—"Easy Aces"
7:30—Chandu the Magician
7:45—"Myrt and Marge"
8—Columbia Symphony Orch.
8:15—CBS Programs to 9
9—The Globe Trotter
9:15—Ozzie Nelson and Orch.
9:30—Wrestling
11 to 12 mid.—Dancing with the Stars

483.6 Meters KGW Atwater 2121
620 Kcys. 1000 Watts
Morning Oregonian, Portland, Ore.

6:45 A.M.—Caterpillar Trail Blazers
7:15—Pay 'n' Takit Stores
7:45—Crazy Crystals Program
8—Morning Sunshine
8:30—Crosscuts of the Day
9—The Oregonian of the Air
9:15—Cooking School
9:45—NBC-KGO Program
10—Martha Meade Society
10:15—Rumford School of Cookery
10:30—NBC-KGO Programs to 11:45
11:45—Me and My Shadow
12 noon—The Oregonian of the Air
12:15—Farm and Home Hour
1—Broadway Columbians
1:30—Dental Clinic of the Air
1:45—The Lady Next Door
2—Better English Talk
2:15—Dromedary Caravan
2:30—Tea Time Bazaar
3:30—The Oregonian of the Air
3:45—NBC-KGO Programs to 4:30
4:30—The Mello Cello
4:45—The Wandering Minstrel
5—Cosmopolitans
5:10—American Popcorn Company
5:30—NBC-KGO Programs to 7:45
7:45—Screen and Style Chats
8—NBC-KGO Programs to 9:30
9:30—Studio Program
9:45—Two Bows and a Gal
10—Richfield News Flashes
10:15—Kelly's Dance Orchestra
11 to 12 midnight—Hoot Owls

280.2 Meters KJBS Ord. 4148-49
1070 Kcys. 100 Watts
J. Brunton & Sons, San Francisco

6 A.M.—KJBS Alarm Klok Klub
8—Records
9—Assoc. Food Stores Program
9:30—Popular Song Hits
10—Reporter of the Air
10:05—Scotty's Table Talks
10:20—Popular Music
11:30—Charles' Miniature Vaudeville
11:45—Concert Favorites
12 noon—Dance Matinee
12:30—Band Concert
12:45—Carl Coveny & Pat Buckman
1—Stock Report; Music
2—Better Business Talk
2:15—Records
2:30—The Family Album
2:45—Speak-Easy Time; Records
3—Reporter of the Air
3:15—Marta's Radio Personalities
3:30—Art Fadden, pianist
3:45—Records
4—Junior Forum
4:15—Musical Styles
4:30—Walkathon
4:45—Silent period
12:01 to 6 A.M.—Owl Program

309.1 Meters KJR Seneca 1515
970 Kcys. 5000 Watts
Northwest Broad. System, Seattle, Wn.

7 A.M.—Rhythm Aces
7:04—Product Quotations
7:14—Vocal Solos; Sun Risers
7:33—Sport News; Sun Risers
8—NBC-KGO Program
9—Julia Hayes
9:15—NBC-KGO Programs to 9:45
9:45—Martha Meade Society
10—Mardi Gras
10:30—NBC-KGO Programs to 3
3—The Easy Chair
3:10—NBC-KGO Programs to 4
4—Lost and Found Advertisements
4:05—The World Bookman
4:10—NBC-KGO Programs to 5:15
5:15—Steamboat Bill
5:30—NBC-KGO Programs to 6:45
6:45—Sohl-Lundberg and Reed
7—Tarzan of the Apes
7:15—Anson Weeks' Orch. (E. T.)
7:30—News Edition of the Air
7:45—NBC-KGO Programs to 9:30
9:30—Cole McElroy's Orchestra
10—NBC-KGO Program
11 to 12 midnight—Johnny Robinson's Orchestra

204 Meters KGA Main 3434
1470 Kcys. 5000 Watts
NW Broad. System, Spokane, Wash.

6 A.M.—Early Birds; News
8—NBC-KGO Programs to 3
3—News Bulletins; Market Reports
3:05—NBC-KGO Programs to 4:45
4:45—To be announced
5—Bouquet of Melodies
5:30—Johnny Muskrat
5:33—NBC-KGO Programs to 6:45
6:45—Spokane Ad Club Program
7—NBC-KGO Program
7:15—Tarzan of the Apes
7:30—NBC-KGO Programs to 8:45
8:45—The Crescent
9 to 1 A.M.—NBC-KGO Programs

526 Meters KVI Broadway 4211
570 Kcys. 1000 Watts
Puget Sound Broadcast Co., Tacoma

6 A.M.—The Wandering Cowboy
6:30—Farm Features
6:50—Reveille Reporter
7—Daybreak Devotionals
7:30—Organ Reveille
7:45—Texas Cowboy
8—Shell Happytime
8:30—Recordings
8:45—The Modern Shopper
9—Dr. Mellor
9:15—George Yount, organist
9:30—Betty Crocker
9:45—CBS Program
10—Home Economics
10:15—CBS Programs to 12
12 noon—Noon News, Joe Roberts
12:15—CBS Programs to 2
2—Happy Go Lucky Hour
3—Feminine Fancies
3:30—Musical Arts Trio
3:45—Dr. Walsh, Dental Clinic
4—Studio Program
4:15—Recordings
4:30—CBS Programs to 5:15
5:15—George Yount, organist
5:30—CBS Programs to 6:30
6:30—Golden West Serenaders
6:45—CBS Programs to 7:30
7:30—Chandu, the Magician
7:45—Myrt and Marge
8—CBS Programs to 9:30
9:30—Scandinavian Hour
10:30—Ted Fiorito's Orchestra
10:40—Stanley Smith's Orchestra
11:15 to 12 mid.—Temple Theatre

SUBSCRIBE NOW

SATURDAY Programs

Dec. 17, 1932

243.8 Meters **KYA** Prospect 3456
1230 Kcys. 1000 Watts
Pac. Broadcast. Corp., San Francisco

7:30 A.M.—Dawn Salute
8—Breakfast Hour
9:30—Stringwood Ensemble
10—Sunshine Hour
11—Album Leaves
11:30—Prudence Penny
11:45—Dance Kings
12 noon—Scriptures
12:03—Townhall Harmonies
12:15—Church Bulletin
12:30—Song Vogues
1—Afternoon Concert
2—Organ Matinee, Glen Goff
3—Rhythmic Ripples
3:30—Symphony Series
4:30—"High School of the Air,"
with Lester Malloy
5—Metropolitan Hour
5:45—Holt Thompson Digest
6—Revue
6:30—Waltz Time
7—Salon Group
7:15—Royal Serenaders
7:45—Bob Allen: Piano Novelties
8—John Wolohan's Orchestra
8:15—Old World Serenaders
8:45—John Wolohan's Orchestra
9:30—The Cub Reporters
9:45—News Flashes
10—Sandman Organ
11 to 12 mid.—Concert Memories



DOROTHY DESMOND
KFI and KGO—8:15 P. M.

265 Meters **KSL** Wasatch 3901
1130 Kcys. 50,000 Watts
Radio Service Corp. of Utah, Salt Lake

5 P.M.—Jack Miles' Orchestra
5:15—Studio Programs
5:30—Music Novelties
6—Light Classics
7—William O'Neal
7:15—Variety Program
7:30—Peter Spraynozzle
8—Guy Lombardo's Orchestra
8:30—Harold Sterns' Orchestra
9—Mary and John, drama
9:15—Ted Fio-Rito's Orchestra
9:30—Stanley Smith's Orchestra
10—Dance Music
10:30 to 11 P.M.—Dance Orchestra

535.4 Meters **KTAB** Garfield 4700
560 Kcys. 1000 Watts
Assoc. Broadcasters, Oakland, Calif.

6:45 A.M.—Records
7:15—Morning Reporter
7:30—Crazy Capers
7:45—Records
8:30—Studio Program
9—Morning Prayer Hour
9:30—Dr. J. Douglas Thompson
10—Household Hour, Alma La Marr
10:30—Dr. B. L. Corley
11—Store Scenes
11:30—X-bar-B Boys
12 noon—Echoes of Portugal
12:30—Records
1—Over the Teacups
1:30—Studio Program
2:30—Watch Tower Program
2:45—Records
3—Charles Park, the Budgeteer
3:30—Walter J. Rudolph, pianist
3:45—Treasure Chest, Luther Putnam
4—Studio program
4:30—Grace and Billy Carmen
4:45—Studio Program
5:30—Wandering Through France
6—Studio Program
6:15—Sport Champions

6:20—Studio Program
6:25—Parisian-Amer. Entertainers
6:30—News Reporter
6:45—Ernie Smith's Sport Page
7—Famous Dance Orchestra
7:30—Post-Enquirer News
7:45—Studio Program
8—Horse races
8:15—Young People's Program
8:45—Studio program
9—Side Show
10—Moment Musicale
11—Jess Stafford's Band
12 to 1 A.M.—Radio Cabaret

340.7 Meters **KLX** Lake. 6000
880 Kcys. 500 Watts
Tribune Pub. Co., Oakland, Calif.

8 A.M.—Records
9—Modern Homes Period
9:30—New York Stocks
9:40—Clinic of the Air
10:15—Stocks; Finance; Weather
10:30—International Kitchen, Gladys Cronkhitte, director
11—Sunshine Twins
12 noon—Closing S. F. Stocks
12:05—Jack Delaney's Band
1—Jean's Hi-Lights
1:30—Football: U. C. vs. Georgia Tech.
4:30—Brother Bob's Club
5—Helen Parmelee, pianist and Muriel Scherruble, soprano
5:30—Arco and Anita, novelty guitar duo
5:45—Song Stories, Clark Sisters
6—Hotel Oakland Trio
7—News Items
7:30—Johann Beyer and his Master Dulcimer Orchestra
8—Musical Soiree: John Wharry Lewis, violinist; Evelyn Phelan, accompanist; L. G. French, baritone; Lorraine Wolf, soprano; Helen Wegman Parmelee, pianist
9—Faucit Theater of the Air Players
10—Dance Orchestra
11 to 12 midnight—Dance Program

491.5 Meters **KFRC** Prospect 0100
610 Kcys. 1000 Watts
Don Lee, Inc., San Francisco, Calif.

7 A.M.—Recordings; Stocks
7:30—Morning Exercise Period
8—Shell Happy Time
8:30—New York Philharmonic Symphony Society Children's and Young People's Concerts
9:30—Globe Trotter
9:45—Buddy Harrod's Orchestra
10—Junior Artists Program
10:55—Church announcements
11—CBS programs to 12
12 noon—Noonday concert
1—Spanish Serenade
1:30—N. Y. Stock Quotations
1:55—CBS program
1:45—U. C. vs. Georgia Tech. Football Game
4—Hotel St. Francis Tea Dance
5—Steamboat Bill
5:15—News Parade
5:30—Skippy
5:45—Texas Cowboy
6—CBS Program
6:15—To be announced
6:45—CBS Programs to 7:30
7:30—Chandu, the Magician
7:45—CBS Programs to 9
9—Ted Fiorito's Orchestra
9:30—Stanley Smith's Orchestra
10—Ted Fio-Rito's Orchestra
10:40—Stanley Smith's Orchestra
11:20—Dancing with the Stars
12 to 1 A.M.—Midnight Request Hr.

322.4 Meters **KFWI** Franklin 0200
930 Kcys. 500 Watts
Radio Entertainments, San Francisco

7 A.M.—Dawn Serenade
8—Silent period
9—Blues Chasers
9:50—Topics
10—White House Program
10:15—Bellevue Hotel Program
10:30—Topics and Music
11—Concert Melodies
12 noon—News Flashes
12:15—Dance Music
1—Silent period
6—Dance Time
6:30—Salon Music
7:15—Bellevue Program
7:30—Silent period
11—M. T. B. Revue
12 to 1 A.M.—Hi-Dee-Ho!

322.4 Meters **KROW** Glenc. 6774
930 Kcys. 1000 Watts
Educa. Broad. Corp., Oakland, Calif.

8 A.M.—News Items
8:15—Prosperity Auction program
8:30—Cliff Walsh, Sport Tabloid
8:45—Joe Harvey, Yodeling Cowboy
9—Silent period
1—Latin-American Program
2—"Dance of the Hour"
2:15—Recordings
2:30—Nina Frelsen and Kiddies
3—The KROW-ian Revue
4—Recordings
4:15—Bob Moore, baritone
4:30—Organ Program, Milton Fallon
4:45—Maxine's Shopping Service
5—Wade W. Forrester and Artists
5:30—Popular Recordings
6—Silent period
7:30—Recordings
7:45—John Collins, baritone
8—Latin-American Program
9—Tom King, detective stories
9:15—Italian program
10 to 11 P.M.—Popular Recordings

379.5 Mtrs. NBC-KGO Sutter 1920
790 Kcys. 7500 Watts
National Broadcast. Co., San Francisco
Service to KHQ, KOMO, KGW,
KFI, KOA, KDYL, KGIR,
KGHL, KTAR, KFSD

7 A.M.—Charles Runyan, organist
7:45—Breen and de Rose: Vocal and
instrumental duo
8—Melodies of the South
8:15—Shipwrecked: Dramatization
8:30—Arion Trio
9—Johnny Marvin, tenor
9:15—American Legion National
Trade Revival Campaign
9:30—National Grange Program
10:30—Woman's Magazine
11:30—Doctor Dick: Drama
11:45—Organ Concert
12:15—Western Agriculture Program
1—Stringwood Ensemble
1:45—Associated Football: Univer-
sity of California vs. Georgia Tech.
4:30—Bluettes: Vocal trio
4:45—News Service
4:45—Orphan Annie: (KDYL, KOA,
KGIR, KGHL, only)
5—Arion Trio
5:30—Little Orphan Annie
5:45—Wheatenaville: Dram. sketch
6—Mythical Tour in Music
7—Lucky Strike Hour
8—Caswell Concert
8:15—Golden State Family Robinson
(KFI and KGO only)
8:15—Old World Serenade (KYA
and KHQ only)
8:45—Tom Gerun and his Bal Tab-
arin Orchestra
9—Rhythmic Shadows, orchestra di-
rection Emil Polak
9:30—Associated Spotlight: Herb
Dana, football talk; The Co-
quettes, vocal trio; Annette Hast-
ings, Marjorie Primley, Imelda
Montagne; Miss Ethyl Associated,
soprano; Cycol Four, male quar-
tet; Robert Stevens, Gwynn Jones,
tenors; Harold Dana, baritone;
Armand Girard, basso; "School
Days", with Max Waizman
(Herr Fizzmeyer); Lord Bilge-
water; Irving Kennedy, tenor;
Harold Peary, Bobbe Deane,
Capt. William H. Royle, Bennie
Walker; the Hill Nellies; Beban's
Burlesques; Cecil Underwood
master of ceremonies; "Flying
A" Bandmen direction Walter
Beban
11—Phil Harris's Orchestra
11:30 to 12 mid.—Earl Burnett's Or.

296.6 Meters KQW Ballad 777
1010 Kcys. 500 Watts
Pac. Agric. Foundation, Ltd., San Jose
7 A.M.—The Breakfast Hour
8—Silent period
9—Ralph and Rainbow Trouper
10—Helpful Hour
10:30—Morning Melodies
11—Eleventh Hour Program
11:45—Accordion Capers
12 noon—Band Concert
12:30—Weather; Market Reports
1—One o'Clock Program
1:15—Trujo's Strings
1:30—The Friendly Hour
2:30—Martha Meade Program
3—Silent period
4:30—Story Time
4:45—Skippy
5—Evening Vespers
5:30—Dinner Music
6—Evening Echoes

6:15—Franco's Program
6:30—Poultry, Livestock Clinic
6:45—Farmers' Exchange
6:50—Santa Clara Valley News
6:55—Prune Pool
7—U. S. Weather Forecast
7:03—Radio News and Forum
7:30—Magazine Review
7:45—Band Concert
8—Studio Program
8:30—Three Echoes
8:45 to 10 P.M.—Italian Program

440.9 Mtrs. NBC-KPO Sutter 1920
680 Kcys. 5000 Watts
National Broadcast. Co., San Francisco
Service to KJR, KEX, KGA,
KECA, KTAR, KDYL, KFSD

7:30 A.M.—Organ Concert
8—Financial Service
8:15—Bits of Melody
8:30—Swen Swenson and His Swede-
hearts
9—Tom Mitchell, baritone
9:15—Dixie Memories
9:30—Stringwood Ensemble, direc-
tion of Charles Hart
9:30—Julia Hayes, helpful hints to
housewives (KPO only)
9:45—University of California
10—Familiar Songs
10:30—To be announced
11—Words and Music, Harvey Hays
reader
11:30—Syncopators, Harold Stokes'
orchestra
12 noon—Organ Concert
12:15—Radio Troubadors, Harold
Stokes' Orchestra
12:30—Smackout, comedy duo with
Marion and Jim Jordan
12:45—Piano Moods, Ilomay Bail-
ey, soprano; Lee Sims, pianist
1—Rhythmic Serenade, Harry Kog-
en's Orchestra
1:30—Concert Favorites, Theodore
Drollet, tenor; orchestra direc-
tion Joseph Gallicchio
2:30—Swanee Serenaders
2:45—Concert Echoes: Orchestra
3—Waldorf-Astoria Orchestra
3:30—Laws that Safeguard Society
3:45—Organ Concert
4—Tom 'n' Dudd, vocal duo
4:15—Merle Thorpe, talk
4:30—George Olsen and his Orch.
4:45—Barbara Dale's Charm Mat-
inee
5—American Taxpayers' League
5:15—Anson Weeks and his St. Regis
Hotel Orchestra
5:30—The Economic World Today
6—Musical Echoes, Gail Taylor, so-
prano; Katherine Julye, harpist;
Carl Kalash, violinist
6:30—Education at the Crossroads
6:45—Cecil and Sally in the Fun-
niest Things
7—Medicine Show
7:30—National Concert Orchestra
8—Pickens Sisters, vocal trio
8:15—Night Song, Lew White, or-
ganist; Trio Romantique, comedy
sketch
9—Ralph Kirbery, dream singer
9:05—Roger Wolfe Kahn and his Or-
chestra
9:30—Vincent Lopez and His Hotel
Congress Orchestra
10—McElroy's Spanish Ballroom
Orchestra
10:30—Tom Gerun and his Bal Tab-
arin Orchestra
11 to 12 mid.—Reminiscences, or-
gan concert, Dollo Sargent

CBS

Columbia Broadcasting System

Service to: KVOR, KFBK, KMJ,
KWG, KDB, KOL, KVI, KFPY,
KOIN, KERN, KFRC, KHJ, KGB,
KSL, KLZ, KOH
8:30 A.M.—New York Philharmonic
Concert
9:30—Buddy Harrod's Orchestra
10—George Hall and his Hotel Taft
Orchestra
10:30—Madison Ensemble: Concert
Orchestra
11—Saturday Syncopators
11:30—Columbia Salon Orchestra
12 noon—The Round Towners
12:30—Rhythm Kings, Fred Ber-
rens, conductor
1—Spanish Serenade, Vincent Sorey,
conductor
1:30—George Hall Orchestra
2—Eddie Duchin and his Orchestra
2:30—Between the Bookends
2:45—Tito Guizar, Mexican tenor
3—The Funnyboners
3:15—Riviera Orchestra
3:30—Organalities
3:45—Do Re Mi, female trio
5—Jack Miles Orchestra
7—Morton Downey, tenor, with
Fred Berrens' Orchestra
7:15—Columbia Public Affairs
7:45—Vaughn De Leath
8—Guy Lombardo's Orchestra
8:30—Harold Stern's Orchestra
9—Ted Fio-Rito and his St. Fran-
cisco Hotel Orchestra
9:30 to 10 P.M.—Stanley Smith and
his Biltmore Hotel Orchestra

280.2 Meters KJBS Ord. 4148-49
1070 Kcys. 100 Watts
J. Brunton & Sons, San Francisco
6 A.M.—KJBS Alarm Klok Klub
8—Andy Anderson; Records
9—Assoc. Food Stores' Program
9:30—Song Favorites
10—Reporter of the Air
10:05—Scotty's Table Talks
10:20—Recordings
11:30—Concert Favorites
12 noon—Sports Review
12:15—Variety Program
1—Dance Matinee
1:45—Jackie Archer, pianist
2—Walter Mueller, pianist
2:15—Popular Recordings
2:45—Speak-Easy Time; Records
3—Reporter of the Air
4—Recordings
4:15—Musical Styles
4:30—Walkathon
4:45—Silent period
12:01 to 8 A.M.—Owl Program

KJBS today!

The Alarm Klok Klub
6 to 8 a.m.

News Broadcasts

10 a.m. and 3 p.m.

Scotty Mortland

10:05 to 10:20 a.m.

Sports Review

12 to 12:15 p.m.

- 236.1 Meters KOL** Main 2312
1270 Kcys. 1000 Watts
Seattle Broadcast. Co., Seattle, Wash.
- 6 A.M.—KOL Time Clock
7:45—Crazy Quartette
8—Shell Happytime
8:30—CBS Programs to 10
10—Morning Melodies
10:30—Prince of the Ivories
10:45—CBS Programs to 1:45
1:45—U. C. vs. Georgia Tech. Foot-
ball Game
4:30—Cecil Solly
4:45—CBS Programs to 5:30
5:30—Skippy (E. T.)
5:45—Smith Ballew Orchestra
6—Music that Satisfies
6:15—Sport Review
6:30—"Lost in the Olympics"
6:45—CBS Feature
7—William O'Neil
7:15—Patrick Marsh Orchestra
7:30—Chandu the Magician
7:45—Radio Speaker Stevenson
8:15—Guy Lombardo's Orchestra
8:30—Harold Stern's Orchestra
9—Globe Trotter
9:15—Ted Fio-Rito's Orchestra
9:30—Stanley Smith's Orchestra
11 to 12 mid.—Dancing with the
Stars
- 204 Meters KGA** Main 3434
1470 Kcys. 5000 Watts
NW. Broad. System, Spokane, Wash.
- 6 A.M.—Early Birds; News
8—NBC-KPO Programs to 10:45
10:45—To be announced
11—NBC-KPO Programs to 12
12:05—NBC-KPO Programs to 3
3—News Bulletin; Stock Reports
3:05—NBC-KPO Programs to 3:45
3:45—To be announced
4—NBC-KPO Programs to 4:45
4:45—To be announced
5—NBC-KPO Programs to 6:45
6:45—The Keystone Five
7 to 12 mid.—NBC-KPO Programs
- 309.1 Meters KJR** Seneca 1515
970 Kcys. 5000 Watts
Northwest Broad. System, Seattle, Wn.
- 7 A.M.—The Sun Risers
7:04—Produce Quotations
7:33—Sport News
8—NBC-KPO Programs to 8:45
8:45—Julia Hayes
9—NBC-KPO Programs to 6:45
6:45—Plano Rambblings
7—Tarzan of the Apes
7:15—NBC-KPO Program
7:30—News Edition of the Air
7:45—NBC-KPO Programs to 9
9—Johnny Robinson's Vagabonds
9:30—Congress Hotel Orchestra
10—Cole McElroy's Orchestra
10:30—Tom Gerun's Orchestra
11 to 12 mid.—Reminiscences
- 361.2 Meters KOA** York 5090
830 Kcys. 12,500 Watts
General Electric Co., Denver, Colo.
- 5 P.M.—Amer. Taxpayers' League
5:15—St. Regis Orchestra
5:30—The Economic World Today
6—In Foreign Lands
7—Lucky Strike
8—Rollickers
8:15—Francis Craig Orchestra
8:45—Rocky Mountain News
9—Hotel Penn Orchestra
9:30—Congress Hotel Orchestra
10—Edelweiss Orchestra
10:30—Bal Tabarin Orchestra
10:45 to 11 P.M.—Organ Concert
- 508.2 Meters KHQ** Main 5383
590 Kcys. 1000 Watts
Louis Wasmer, Inc., Spokane, Wash.
- 7 A.M.—Caterpillar Pioneers
7:30—Morning News
7:45—Kronenberg's Shoe Hospital
8—Voice of Texas
8:30—Dessert Happy Caravan
8:45—Burgan's Home Comfort
9—"Walt and Marian"
9:15—Musical Gems
9:30—NBC-KGO Programs to 11:30
11:30—Bell Organ Concert
12:15 P.M.—NBC-KGO Prog. to 1:05
1:05—Program Highlights
1:15—Silver Loaf Bakery
1:30—Spokane Fur Co.
1:45—U. C. vs. Georgia Tech Foot-
ball game
4:45—Editorial Column, Russell
Bankson
5:15—"Skippy"
5:30—Orphan Annie
5:45—NBC-KGO Program
6—Garden Dance Orchestra
6:30 to 12—NBC-KGO Programs
- 325.9 Meters KOMO** Elliott 5890
920 Kcys. 1000 Watts
Fisher's Blend Station, Inc., Seattle
- 6:55 A.M.—Inspirational Service
7—Fisher's Sunrise Broadcast
7:30—NBC-KGO Program
8—Prudence Penny
8:15—NBC-KGO Programs to 9
9—The Observer
9:15—NBC-KGO Program
9:30—The Bon Marche
9:45—NBC-KGO Programs to 11:30
11:30—Uncle Hank from Ciderville
11:45—Club Minutes
12 noon—NBC-KGO Prog. to 1
12:12—Grain Quotations
1—Stringwood Ensemble
1:45—U. C. vs. Georgia Tech Foot-
ball game
4:45—News Service
5—Concert Orchestra
5:30—NBC-KGO Programs to 9
9—Musical Mannequins
9:30 to 12 mid.—NBC-KGO Prog.
- 526 Meters KVI** Broadway 4211
570 Kcys. 1000 Watts
Puget Sound Broadcast. Co., Tacoma
- 6 A.M.—The Wandering Cowboy
6:30—Farm Features
6:50—Reveille Reporter
7—Daybreak Devotionals
7:30—Recordings
7:45—Texas Cowboy
8—Shell Happytime
8:30—Recordings
8:45—Morning Notes by Marion
8—Dr. Mellor
9:15—George Yount, organist
9:30—Children's Progress
10—Home Economics, Celia Lee
10:15—CBS Programs to 12
12 noon—Noon News, Joe Roberts
12:15—CBS Program
1:45—U. C. vs. Georgia Tech. Foot-
ball Game
4:30—Ted Fiorito's Orchestra
5—Jack Miller's Orchestra
5:15—Studio Program
6—Music that Satisfies
6:15—Studio Program
7—CBS Programs to 7:30
7:30—Chandu the Magician
7:45—CBS Programs to 9
9—Ted Fio-Rito's Orchestra
9:30—Stanley Smith's Orchestra
10—Jimmy McDowell's Orchestra
10:30—Ted Fio-Rito's Orchestra
10:40 to 12 mid.—Stanley Smith's
Orchestra
- 483.6 Meters KGW** Atwater 2121
620 Kcys. 1000 Watts
Morning Oregonian, Portland, Ore.
- 6:45 A.M.—Caterpillar Trail Blazers
7:15—Pay 'n' Takit Stores
7:45—Crazy Crystals Program
8—Morning Sunshine
8:30—Cooking School
9—The Oregonian of the Air
9:15—NBC Program
9:30—Broadway Columbians
10—NBC-KGO Programs to 11:30
11:30—Me and My Shadow
12 noon—The Oregonian of the Air
12:15—Western Agriculture
12:45—O. M. Plummer
1—Specialists
1:30—Dental Clinic of the Air
1:45—U. C. vs. Georgia Tech. Foot-
ball Game
4:30—NBC Program
4:45—The Wandering Minstrel
5—Arion Trio
5:15—Piano Surprises
5:30—NBC-KGO Programs to 6:45
6:45—Today's Football Scores
7—NBC-KGO Programs to 8:30
8:30—The Mad Hatters
9—Fisher's Blend Hour
9:30—Associated Spotlight
11 to 12 mid.—Merry Mixer Melodies
- 333.1 Meters KHJ** VAndike 7111
900 Kcys. 1000 Watts
Don Lee, Inc., Los Angeles, Calif.
- 7 A.M.—News Briefs and Records
8—Shell Happytime
8:30—New York Philharmonic Sym-
phony Orchestra
9:30—Buddy Harrod's Orchestra
10—Lost and Found Broadcast
10:05—CBS Programs to 12:30
12:30—World-wide News
12:45—CBS Programs to 1:45
1:45—U. C. vs. Georgia Tech. Foot-
ball Game
4:30—Ted Fiorito's Orchestra
5—Jack Miles' Orchestra
5:15—News Items; Town Topics
5:30—"Skippy"
5:45—CBS Programs to 9
9—Ted Fio-Rito's Orchestra
9:30—Stanley Smith's Orchestra
10—News Items; Bisquick Band
10:15—Ted Fio-Rito's Orchestra
11—Dancing with the Stars
12 to 1 A.M.—Marshall Grant, organ
- 285.5 Meters KNX** Hemp. 4101
1050 Kcys. 5000 Watts
Western Broadcast Co., Los Angeles
- 6:45 A.M.—Bill Sharples' Gang
8:45—Inspirational Talk and Prayer
9—Recordings
9:30—News
10—Eddie Albright's Family
10:30—Recordings
12 noon—News
1—New Paris Inn
2—Entire Opera (records)
5—Cecil and Sally
5:15—Dr. John Matthews
5:45—Chandu, the Magician
6—News
6:15—Bill, Mac and Jimmy
6:30—SI and Elmer
6:45—Carrier's Serenaders
7—Frank Watanabe and Hon. Archie
7:15—Marion Mansfield & Bill Hatch
7:30—Musical program
8—KNX Varieties
9—News
9:15—Musical Program
9:30—Viennese Nights
10—Dance Band
10:30—Organ and Marion Mansfield
11 to 12 midnight—New Paris Inn

468.5 Meters KFI Richm'd 6111
 640 Kcys. 50,000 Watts
 Earle C. Anthony, Inc., Los Angeles
 6:45 A.M.—Dr. Selxas, exercises
 7:30—Market Quotations
 7:45—NBC-KGO program
 8—Polly Grant Hall, pianist
 8:15—NBC-KGO program
 8:30—Polly Hall, pianist
 8:45—NBC-KGO Program
 9—Hints to Housewives
 9:15—Joe Warner's Jolly Journal
 9:30—NBC-KGO Programs to 11:45
 11:45—State Market Reports
 12 noon—Dept. of Agric. Talk
 12:15—NBC-KGO Program
 1—News release
 1:15—Tom Murray's Hillbillies
 1:45—Football Game — U. C. vs. Georgia Tech
 4:45—News Release
 5—NBC-KGO Programs to 8
 8—Caswell Concert
 8:15—Golden State Family Robinson
 9—Jay Whidden's Orchestra
 9:30 to 12 mid.—NBC-KGO Program

225.4 Meters KGB FRank. 6151
 1330 Kcys. 1000Watts
 Don Lee, Inc., San Diego, California
 7 A.M.—Morning Edition
 8—Shell Happytime
 8:30—CBS Programs to 10
 10—Blanche Wood
 10:30—CBS Programs to 1
 1—News: Market Quotations
 1:15—CBS Programs to 4
 4—Flo-Rito's Orchestra
 5—Miles' Orchestra
 5:15—News and Town Topics
 5:30—Studio Program
 5:45—CBS Programs to 6:15
 6:15—To be announced
 7—William O'Neal
 7:15—Song Recital
 7:30—Tarzan of the Apes
 7:45—CBS Programs to 8:30
 8:30—KGB Frolic
 9—Flo-Rito's Orchestra
 9:30—Cross Cuts
 9:35—Smith's Orchestra
 10—Tomorrow's News Tonight
 10:10—Flo-Rito's Dance Orchestra
 10:40—Biltmore Orchestra
 11:20—Dancing with the Stars
 12 to 1 A.M.—Recordings

239.9 Meters KFOX Phone: 672-81
 1250 Kcys. 1000 Watts
 Nichols & Warinner, Long Beach, Cal.
 6 A.M.—Exercises; Music; Talks
 12 noon—Rhythm Makers
 12:30—The Old Pharmacist
 12:40—Rhythm Makers
 1—Ray and Dewey
 1:30—Seville Orchestra
 2—Lazar Samoiloff
 2:15—Carmen's Hawaiians
 2:30—Pipe Dreams
 3—Book Talk
 3:15—Blue Ballads
 3:30—Hollywood Girls
 4—News report; Dental Clinic
 4:45—Gene and Rolly in Hot Stuff

5—Sunset Harmony Boys
 5:30—Hotcha Orchestra
 5:45—Eddie Barnes
 6—"Married Life"
 6:15—Rolly Wray and Orchestra
 6:30—KFOX School Kids
 6:45—Percy Prunes
 7—Three Continentals
 7:15—Boy Detective
 7:30—Chandu, the Magician
 7:45—George and Rufus
 8—Merry-Go-Round Night Club
 8:15—Organ recital
 8:30—Bartholomew Memories
 8:45—Hollywood Girls
 9—Dance Music
 9:30—Majestic Ballroom Orchestra
 11—Pacific Coast Club Orchestra
 11:30 to 12 mid.—Dance music

209.7 Meters KECA Richm'd 6111
 1430 Kcys. 1000 Watts
 Earle C. Anthony, Inc., Los Angeles
 8 A.M.—Louis Rueb, exercises
 8:15—NBC-KPO Programs to 10
 10—Studio Program
 10:15—News Release
 10:30—NBC-KPO Program
 11—Division of Physical Education
 11:45—Record Program
 12 noon—NBC-KPO Prog. to 3:45
 3:45—Record program
 4:15—News Release
 4:30—NBC-KPO Program
 5—Brother Ken and his Kiddies
 5:30—Temple Baptist Question Hour
 5:45—Rhythm Girls
 6—NBC-KPO Programs to 6:45
 6:45—Julie Kellar, harpist
 7—Tom Murray's Hill Billies
 7:45—NBC-KPO Program
 8:15—Football Resume, Howard Langley
 8:30—NBC-KPO Programs to 10
 10—Jay Whidden's Orchestra
 10:30 to 12 mid.—NBC-KPO prog.

499.7 Meters KFSD Franklin 6353
 600 Kcys. 1000 Watts
 Airfan Radio Corp., Ltd., San Diego
 7:30 A.M.—NBC-KGO Prog. to 8:15
 8:15—Log o' Tomorrow
 8:18—Morning Musical Revue
 8:30—Sven Swensen
 9—Good Cheer Program
 9:15—NBC-KGO Programs to 10:30
 10:30—Radio Dental Clinic
 10:45—Stock Reports
 10:55—Woman's Magazine
 11:30—Dr. Dick
 11:45—Organ
 12:10—News
 12:15—Western Agriculture
 1—Serenaders
 1:30—French Lesson
 2—Swane Serenaders
 2:45—Concert Echoes
 3—Waldorf Astoria Orchestra
 3:30—Laws That Safeguard Society
 3:45—Tom and Dud
 4—Hotel Pierre Orchestra
 4:15—Merle Thorpe
 4:30—Hotel New Yorker
 4:45—Barbara Dale

5—Studio Program
 5:15—Program Highspots
 5:20—Late News Reporter
 5:30—NBC-KPO Program
 6—NBC-KGO Programs to 8:15
 8:15—NBC-KPO Programs to 9:30
 9:30—To be announced
 10 to 12 mid.—NBC-KGO Programs



Don't Fail

to See

Special

Offers on

Pages

22, 26, 30,

31, 32, 33



FOOTBALL GAMES TO BE BROADCAST THIS WEEK

Date	Field	Teams	Stations Originating	Stations Accepting
December 17....	Berkeley	U. C. Georgia Tech.	KGO	KFI-KGW-KOMO-KHQ
December 17....	Berkeley	U. C. Georgia Tech.	KFRC	KHJ-KOIN-KOL-KFPY-KMJ-KWG-KDB-KERN-KVI-KFBK

WORLD TIME CHART

Sweden Germany Switzer- land- Italy	Petrograd Constan- tinople	Bagdad Persia	India	Borneo Java Dutch E. I.	P.I. China Western Australia	Tokio Central Australia	Sidney Mel- bourne Eastern Australia	Auckland New Zealand	Samea	Hawaiian Islands	Pacific	Mountain	Central	New York- Wash- ington E. S. T.	Halifax Busnes Area — N. Y. Daylight Saving	Rio de Janeiro Brazil	London Paris Madrid
1.00	2.00	3.00	5.00	6.00	8.00	9.00	10.00	11.30	Neon	1.30	4.00	5.00	6.00	7.00	8.00	9.00	Midnight
2.00	3.00	4.00	6.00	7.00	9.00	10.00	11.00	12.30	1.00	2.30	5.00	6.00	7.00	8.00	9.00	10.00	1.00
3.00	4.00	5.00	7.00	8.00	10.00	11.00	Neon	1.30	2.00	3.30	6.00	7.00	8.00	9.00	10.00	11.00	2.00
4.00	5.00	6.00	8.00	9.00	11.00	Neon	1.00	2.30	3.00	4.30	7.00	8.00	9.00	10.00	11.00	Midnight	3.00
5.00	6.00	7.00	9.00	10.00	Neon	1.00	2.00	3.30	4.00	5.30	8.00	9.00	10.00	11.00	Midnight	1.00	4.00
6.00	7.00	8.00	10.00	11.00	1.00	2.00	3.00	4.30	5.00	6.30	9.00	10.00	11.00	Midnight	1.00	2.00	5.00
7.00	8.00	9.00	11.00	Neon	2.00	3.00	4.00	5.30	+6.00	7.30	10.00	11.00	Midnight	1.00	2.00	3.00	6.00
8.00	9.00	10.00	Neon	1.00	3.00	4.00	5.00	6.30	7.00	8.30	11.00	Midnight	1.00	2.00	3.00	4.00	7.00
9.00	10.00	11.00	1.00	2.00	4.00	5.00	6.00	7.30	8.00	9.30	Midnight	1.00	2.00	3.00	4.00	5.00	8.00
10.00	11.00	Neon	2.00	3.00	5.00	6.00	7.00	8.30	9.00	10.30	1.00	2.00	3.00	4.00	5.00	6.00	9.00
11.00	Neon	1.00	3.00	4.00	6.00	7.00	8.00	9.30	10.00	11.30	2.00	3.00	4.00	5.00	6.00	7.00	10.00
Neon	1.00	2.00	4.00	5.00	7.00	8.00	9.00	10.30	11.00	12.30	3.00	4.00	5.00	6.00	7.00	8.00	11.00
1.00	2.00	3.00	5.00	6.00	8.00	9.00	10.00	11.30	Midnight	1.30	4.00	5.00	6.00	7.00	8.00	9.00	Neon
2.00	3.00	4.00	6.00	7.00	9.00	10.00	11.00	12.30	1.00	2.30	5.00	6.00	7.00	8.00	9.00	10.00	1.00
3.00	4.00	5.00	7.00	8.00	10.00	11.00	Midnight	1.30	2.00	3.30	6.00	7.00	8.00	9.00	10.00	11.00	2.00
4.00	5.00	6.00	8.00	9.00	11.00	Midnight	1.00	2.30	3.00	4.30	7.00	8.00	9.00	10.00	11.00	Neon	3.00
5.00	6.00	7.00	9.00	10.00	Midnight	1.00	2.00	3.30	4.00	5.30	8.00	9.00	10.00	11.00	Neon	1.00	4.00
6.00	7.00	8.00	10.00	11.00	1.00	2.00	3.00	4.30	5.00	6.30	9.00	10.00	11.00	Neon	1.00	2.00	5.00
7.00	8.00	9.00	11.00	Midnight	2.00	3.00	4.00	5.30	6.00	7.30	10.00	11.00	Neon	1.00	2.00	3.00	6.00
8.00	9.00	10.00	Midnight	1.00	3.00	4.00	5.00	6.30	7.00	8.30	11.00	Neon	1.00	2.00	3.00	4.00	7.00
9.00	10.00	11.00	1.00	2.00	4.00	5.00	6.00	7.30	8.00	9.30	Neon	1.00	2.00	3.00	4.00	5.00	8.00
10.00	11.00	Midnight	2.00	3.00	5.00	6.00	7.00	8.30	9.00	10.30	1.00	2.00	3.00	4.00	5.00	6.00	9.00
11.00	Midnight	1.00	3.00	4.00	6.00	7.00	8.00	9.30	10.00	11.30	2.00	3.00	4.00	5.00	6.00	7.00	10.00
Midnight	1.00	2.00	4.00	5.00	7.00	8.00	9.00	10.30	11.00	12.30	3.00	4.00	5.00	6.00	7.00	8.00	11.00

DX fans are often puzzled by the time difference throughout the world, and have difficulty in computing the time at distant points with respect to the local time. Particularly is this true in the short-wave field, where foreign DX reception is not only possible, but a regular occurrence. For instance, when the Pacific network gives us the London rebroadcasts, no doubt many listeners are puzzled to know the hour in London corresponding to Pacific time. The accompanying World Time Chart answers all questions concerning world time.

The local time, under the "Pacific" heading, corresponds to the time indicated on the same

horizontal line in any other part of the world. It is seen that 2 a. m. here is 10 a. m. in London, 9:30 p. m. in New Zealand, 8 p. m. in Sydney, 7 p. m. in Japan, etc. If you should hear Manila on short waves at 6 a. m., you will know that it is 10 p. m. there. In order to determine whether it is the same day, or the preceding or following day, follow this rule: Crossing from dark to light area at midnight, indicates the following day. Crossing from light to dark area indicates preceding day. As an example, 4 a. m. here is 9 p. m. in Tokio of the preceding day.

POLICE RADIO STATIONS

Mtrs.	K. C.	Call	Location	Mtrs.	K. C.	Call	Location	Mtrs.	K. C.	Call	Location
122.05	2458	WPDO	Akron, Ohio	1165.00	257	WJL	Greensburg, Pa.	175.23	1712	WPDU	Pittsburgh, Pa.
175.23	1712	WPDN	Auburn, N. Y.	124.50	2410	WRDR	Cross Point, Mich.	122.34	2452	KGPP	Portland, Ore.
175.23	1712	KG PJ	Beaumont, Tex.	1165.00	257	WBA	Harrisburg, Pa.	124.17	2416	WPDH	Richmond, Va.
124.50	2410	KSW	Berkeley, Calif.	124.50	2410	WMO	Highland Pk., Mich.	175.23	1712	WPDH	Rochester, N. Y.
123.86	2422	WMJ	Buffalo, N. Y.	175.23	1712	WMDZ	Indianapolis, Ind.	175.23	1712	KGPC	St. Louis, Mo.
1165.00	257	WBR	Butler, Pa.	180.51	1662	WRDS	Ingham, Mich.	124.17	2416	WPSS	St. Paul, Minn.
121.50	2470	KGZO	Cedar Rapids, Ia.	123.86	2422	KGPE	Kansas City, Mo.	123.00	2440	WPPM	St. Petersburg
122.05	2458	WPDV	Charlotte, N. C.	121.50	2470	WPDT	Kokomo, Ind.	175.23	1712	KGQY	San Antonio, Tex.
175.23	1712	WPDB	Chicago, Ill.	123.00	2440	WPDL	Lansing, Mich.	187.97	1596	KGPD	San Francisco
175.23	1712	WPDC	Chicago, Ill.	175.23	1712	KGPL	Los Angeles, Cal.	124.50	2410	KGPD	San Francisco
175.23	1712	W added	Chicago, Ill.	123.00	2440	WPDE	Louisville, Ky.	124.50	2410	KGPM	San Jose, Calif.
175.23	1712	WKDU	Cincinnati, O.	121.50	2470	WPCE	Memphis, Tenn.	187.97	1596	KGPA	Seattle, Wash.
122.34	2452	WRBH	Cleveland, O.	123.00	2440	WNDA	Miami, Fla.	122.40	2452	KGPA	Seattle, Wash.
175.23	1712	KVP	Dallas, Tex.	122.34	2452	W added	Milwaukee, Wis.	121.50	2470	KGPK	Sioux City, Ia.
121.50	2470	KGPN	Davenport, Ia.	124.17	2416	KGPB	Minneapolis	175.23	1712	WPEA	Syracuse, N. Y.
187.97	1596	WKDT	Detroit, Mich.	685.00	438	WPY	New York, N. Y.	121.50	2470	WRDQ	Toledo, Ohio
124.50	2410	WCK	Detroit, Mich.	680.00	500	W added	New York, N. Y.	124.17	2416	W added	Tulare, Calif.
124.50	2410	W added	Detroit, Mich.	122.34	2452	KGPH	Oklahoma City	122.35	2452	KGPO	Tulsa, Okla.
124.17	2416	KGPF	El Paso, Tex.	121.50	2470	KGPI	Omaha, Neb.	124.50	2410	KGPG	Vallejo, Calif.
123.00	2440	W added	Flint, Mich.	175.23	1712	KGIX	Pasadena, Calif.	124.50	2410	W added	Washington, D. C.
121.50	2470	W added	Fort Wayne, Ind.	124.17	2416	W added	Passaic, N. J.	1165.00	257	W added	Wyoming, Pa.
123.00	2440	W added	Grand Rapids,	123.00	2440	W added	Philadelphia, Pa.	122.05	2458	W added	Youngstown, O.

Who's HAMMERING that RADIO?



Sylvania Radio Tubes are a product of the Hygrade Sylvania Corporation. They give you the best possible reception in *your* set.

SOMETIMES radios only six months old start banging like blacksmiths with sledge-hammers. It's not always static . . . or the set either. One tube can arouse more trouble than either one! Take your tubes to a dealer now . . . have them tested . . . replace the bad ones with new Sylvania Tubes. They've been tested for a set exactly like yours. At new low prices even a complete set costs very little. When you buy tubes, look for the Sylvania Authorized Dealer Sign.

ASK YOUR DEALER

UNITED RADIO SUPPLIES CO.

Distributors of Sylvania Tubes

1062 Howard Street

San Francisco

Sylvania

THE SET-TESTED TUBE

THE JAMES H. BARRY CO., SAN FRANCISCO



Remember your friends — it
will mean more this Christmas

Give a REMLER

— the gift that keeps on giving

YOUR gift will be appreciated every day in the year if you give a Remler. Choose from the 1933 models now on display.

These new models include an especially attractive gift radio—the Remler Florentine Chest. Carved from richly antiqued solid hardwood, lavishly hand finished, it appeals to lovers of good music who like nice things.

Other models: the full-toned Minuette, \$29.90; Model No. 10-3 (illustrated), a six-tube superheterodyne, \$39.75, and de luxe Model No. 15-3, with symphonic speaker, noise suppresser and automatic volume control, \$59.50. All models equipped with short wave.

Choose your Christmas Remler now. Your dealer will give you terms.

Remler Company, Ltd.

2101 Bryant Street

San Francisco

Model No. 10-3
Six-tube superheterodyne

\$ 39.75

With short wave
three dollars extra



REMLER — THE RADIO FIRM AS OLD AS RADIO