

FOR WEEK OF
JUNE
19th to 25th

BROADCAST WEEKLY

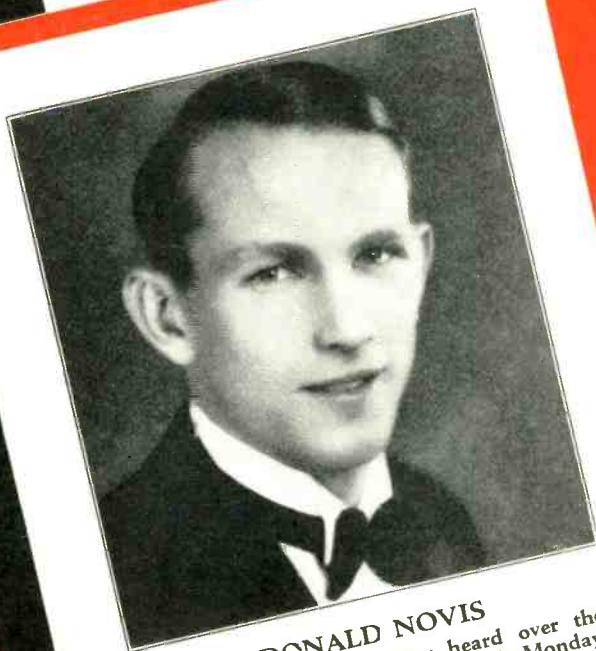

DONALD NOVIS

Popular tenor who is now heard over the
NBC-KGO network from New York, Monday,
Wednesday and Friday, at 3 p. m.

THE LEADING RADIO GUIDE OF THE PACIFIC COAST



BANK OF AMERICA TRANSLATES WORDS INTO ACTION



LOANS for construction of **SMALL HOMES**

AS ITS PART in the statewide effort to help bring back good times, Bank of America is making loans for the construction of small homes. Such loans to be repaid by installment payments. . . . Bank of America offers this coöperation in support of the program of the United States Government and the Reconstruction Finance Corporation, to put dollars to work. Again this institution demonstrates its faith in California. . . . Release of these loanable funds to individuals building small homes, means stimulation of the entire building industry and real estate development—more men at work. More men at work means greater buying power; one further step toward a sound prosperity. . . . We are desirous of rendering a human, broad, constructive community-building banking service, and favor the making of small loans to the greatest number of worthy borrowers. . . . Let's speed the wheels of industry—here in California—Now!

TUNE IN
KGO-KFI

7:15

Saturday Night

Inspirational and Entertaining
—for the Whole Family

BANK of AMERICA
NATIONAL TRUST & SAVINGS ASSOCIATION



BROADCAST WEEKLY

CHICAGO
Harold Poe Swartwood
29 South La Salle Street
Chicago

NEW YORK
Edwin F. Ripley
118 East 28th Street
New York City

The Leading Radio Guide of the Pacific Coast

Vol. XI, No. 25

A. J. URBAIN, *Editor and Publisher*
726 Pacific Building, San Francisco, Calif.

June 18, 1932

NO RADIO LEGISLATION THIS SESSION

WITH the exception of legislation merging the radio division of the Department of Commerce with the Federal Radio Commission, the session of Congress now drawing to a close has been devoid of radio law, although at its beginning it was anticipated that a number of broadcasting problems would be taken up for consideration.

Depression, with its attendant ills in the way of Federal economy, reduction of departmental appropriations, increased taxes, etc., has so fully occupied the time of Congress that it has been impossible to secure any action on the many bills dealing with radio which have been introduced.

The amalgamation of the radio division with the commission, given the approval of the Department of Commerce, has been sought for several years, and is purely a technical change, for the division now devotes most of its time to work for the commission.

In view of the fact that the next session of Congress, opening in December, will expire automatically on March 4, next, there is little probability of any changes in existing law before 1934.

A number of measures were introduced early in the session for amendment of the radio law with a view to straightening out some of the difficulties which have arisen

under the existing act, chiefly with respect to procedure of the radio commission. Other bills to amend the law provided for the setting aside of 15 per cent of all facilities for the use of educational agencies and institutions or called for a more equitable distribution among the states of broadcasting facilities.

Legislation was also introduced providing for the compulsory licensing of unused patents, so that inventions which might revolutionize the industry could not be suppressed for the financial benefit of their owners, and to authorize the President to keep confidential the details of radio and other patents of military value.

Other bills introduced called upon the radio commission to take action to protect free speech over the air, for an investigation into the use of radio facilities for commercial advertising and education, prohibiting the use of patents for monopolistic purposes, and prohibiting commercial radio advertising on Sunday.

With the exception of bills revising the procedure of the radio commission and dealing with the patent situation, none of the measures introduced during the session were of great importance, and few of them would have received serious consideration even if there had been time for the enactment of radio legislation.

Published weekly by the Broadcast Weekly Publishing Company, 726 Pacific Building, San Francisco, Calif.
Telephone DOUGLAS 5273

Yearly subscription: \$3.00 in the United States, \$5.50 in Canada. Entered as second class matter, March 25, 1923,
at the Post Office, San Francisco, California, under Act of March 3, 1879.

Copyright, 1932, by Broadcast Weekly Publishing Company.

Order Your Copy Now



This beautiful book of 250 de luxe art portraits of leading radio stars.

STARS OF THE RADIO

This de luxe edition of the "Stars of the Radio" represents the very finest collection of beautiful art portraits of radio celebrities ever assembled under one cover

Broadcast Weekly announces the publication of this de luxe edition of radio stars. No reader can afford to be without a copy of this wonderful collection of portraits of leading radio stars. This bound volume will give you many evenings' entertainment and will be your constant reference for information about the stars you hear.

The outside measurement of the book is 7 x 10 inches and the size of each portrait is 5 x 7 inches. The portraits are

rich reproductions and under each is a brief biographical sketch of the star featured. The paper used is an A-1 coated book stock. The cover is blue with gold lettering. A book you will be proud to own. Reserve your copy now. Only \$1. After publication \$2.50.

or

You can subscribe to *Broadcast Weekly* for one year at the regular yearly subscription price of \$3 and get a copy free.

Use these coupons 

Special Pre-Publication Price \$1

LIST OF PORTRAITS

Mable Adams
Eddie Albright
Barbara Jo Allen
Eleanor Allen
Kennie Allen
Elvia Allman
Amos 'n' Andy
The Arion Trio
Phyllida Ashley
Eleanor Barnard
Walter Beban
Harold Bechtel
Ben Bernie
Bernice Berwin
Frederic Bittke
Barbara Blanchard
Abe Bloom
Bonnie Blue
The Bluettes
Boswell Sisters
Thelma Brown
Charles Bulotti
Anita Calfot
Bert Carlson
Paul Carson
Nelson Case
Cecil and Sally
Caitana Christoph
Wilda Wilson Church
Clark Sisters
Caryl Coleman
Russ Columbo
Jack Cowden
Bing Crosby
Dr. Laurence Cross
Walter Damrosch
Harold Dana
Bobbie Deane
Jack Deane
Vaughn De Leath
Gogo Delys
Madeline De Michel
Dorothy Desmond
Maree De Veaux
Eva De Vol
Ivan Ditmars
Sydney Dixon
Doakes & Doakes
Hugh Barrett Dobbs
Max Dolln
Morton Downey
Jessica Dragonette
Rex Dunn
Mildred Epsteen
Gene Eubanks
Ed Evans
Aileen Fealy
Georgie Fifield
Ted Fio-Rito
Edna Fischer
Edw. J. Fitzpatrick
Virginia Flohri
Everett Foster

Jane Frohman
Eva Garcia
Virginia Gardiner
Alice Gentle
Carol Gillette
Armand Girard
Marie Golden
Bill Goodwin
Richard Gordon
Ronald Graham
Alexander Gray
G. Donald Gray
Bobby Gross
Eva Gruninger
Gypsy
William Hancock
Leigh Harline
Phil Harris
Tommy Harris
Charles Hart
Annette Hastings
Eugene Hawes
Vinton Haworth
Clarence Hayes
Sam Hayes
Ray Hedge
Earle Hodgins
Eddie Holden
Harrison Holliday
Barry Hopkins
Joseph Hornik
Bert Horton
Floy Margaret Hughes
Robert Hurd
Ted Husing
Henry M. Hyde
Joseph Henry Jackson
Arthur Jarrett
Jerry Jermaine
Gunnar Johansen
John and Ned
Jones and Hare
Gwynfi Jones
Alice Joy
Betty Kelly
Tom Kelly
Michael Kelly
Walter Kelsey
Irving Kennedy
Easton Kent
Roger King
Wayne King
Ralph Kirby
Lucile Kirtley
Ben Klansen
Lewis Lacy
Vinton La Ferrera
Alma La Marr
Drury Lane
Rita Lane
Jeanie Lang
Nell Larson
Ann Leaf

Richard Le Grand
Charlie Leland
Lena May Leland
Victor Linfoot
Guy Lombardo
Phillips Lord
Leigh Lovel
Mona Lowe
Calmon Luboviski
Charles MacAllister
Lindsay MacHarrie
Arnold Maguire
Betty Mareno
Dixie Marsh
Charles Marshall
Ruth Matteson
Ted Maxwell
John P. Medbury
James Melton
Tom Mitchell
Tommy Monroe
Imelda Montagne
Carolyn Moore
Sam Moore
Scotty Mortland
Frank Moss
Frank Munn
Murray and Harris
Helen Musselman
Myrt and Marge
Harry McClintock
Harry McKnight
Graham McNamee
Myron Neisley
George Nickson
Norman Nielson
Kenneth Niles
Jess Norman
Johnny O'Brien
Margaret O'Dea
Edna O'Keefe
Robert Olsen
Gordon Onstad
Billy Page
Raymond Paige
Al Pearce
Cal Pearce
Harold Peary
Dell Perry
Jennings Pierce
Eileen Piggott
Emil Polak
Wm. Powers
Marjorie Primley
June Pursell
Michael Raffetto
George Rand
Dell Raymond
Alvino Rey
Ethel Rhinacker
Paul Rickenbacker
Gertrude Ridenour

Seldy Roach
Lee S. Roberts
Mary Rossetti
Capt. Wm. Royle
Dollo Sargent
Nora Schiller
Cora Scott
Toscha Seidel
Rudy Seiger
Reginald Sharland
Henry Shumer
Ernie Smith
Kate Smith
J. Anthony Smythe
Virginia Spencer
Harry Stanton
Henry Starr
Nathan Stewart
Theodore Strong
Ken Stuart
Bob Swan
Pearl King Tanner
Gail Taylor
George Tayor
Glenhall Taylor
Juanita Tennyson
Fred Thomas
Don Thompson
Kathryn Thompson
Lawrence Tibbett
Johnny Toffoli
Clarence Tolman
Tom and Dudd
Earl Towner
Cyrus Trobbe
Cecil Underwood
Monroe Upton
Rudy Vallee
Vera Van
Van and Don
Benay Venuta
Elmore Vincent
Max Waizman
Bennie Walker
Hazel Warner
Anson Weeks
Olive West
Ted White
Paul Whiteman
Gayne Whitman
Meredith Willson
Allan Wilson
Walter Winchell
Bonnie Carol Withers
Anthony Wons
Mary Wood
Cecil Wright
William H. Wright
Barton Yarborough
Lloyd Yoder
Margery Young
Oscar Young

PRE-PUBLICATION COUPON

BROADCAST WEEKLY,
Pacific Bldg., San Francisco, Calif.

Gentlemen: Here's \$ for which send me _____ copies (as soon as they are off the press) of the Stars of the Radio at the special pre-publication price of one dollar each. (This offer is good in U. S. only.)

Name _____

Address _____

City _____ State _____

PRE-PUBLICATION COUPON

Broadcast Weekly,
Pacific Building, San Francisco.

Gentlemen: Here is \$3 for which send me Broadcast Weekly for the next 52 weeks and a copy of "Stars of the Radio." (This offer is good in U. S. only.)

Name _____

Address _____

City _____ State _____

New Renewal Extension

MICROPHONE GOSSIP



• • • Musical programs originating in the studios of KHQ, Spokane, are under the direction of Ralph Bovee. Mr. Bovee is a Minnesotan, but his musical career has taken him away from his home state most of the time. In 1918, he served as leader of the Hippodrome Theatre orchestra in Spokane. During the past ten years Mr. Bovee has been in and near New York City as featured violinist and conductor of orchestras in Loew, Fox and RKO Theatres.

• • • Another of filmland's notables has joined the ranks of KNX's radio performers. This time it is beautiful Myrna Kennedy, popular motion picture actress. Born in Chicago, her parents brought her to California when she was a girl. When still a youngster, she felt the urge to go on the stage and become an actress. Several years later she realized this ambition, trouping all over the country on the Orpheum and Pantages circuits. Then one day the hope which every ambitious actress entertains was realized. Her big chance came. Charlie Chaplin, then a controlling figure in pictures, saw her and wanted her for his picture, "The Circus." Following her debut in pictures with Chaplin, she was signed by Universal. She never got the chance in pictures to do the things she wanted to do. Always cast in straight rôles, she was never given the opportunity to play dramatic parts. It is in radio that she expects to fulfill this great desire. Miss Kennedy is appearing with Lew Cody in a skit called "The Adventures of Anthony," heard over KNX every night except Sunday.

• • • B. F. Schlesinger and Sons of Oakland, California, one of the leading department stores of the East Bay cities, recently placed an order for over seventy radio programs. Frank Wright and associates of Oakland were the agents. This should be good news to the broadcasters who have been trying to convince department stores of the value of radio advertising.

• • • Harvey Hays, beloved "Old Timer" of Empire Builder fame, known to thousands of radio fans from coast to coast,

is confined to the Illinois Masonic Hospital in Chicago for observation and treatment, following his collapse in the Chicago NBC studios just before he went on the air for a program Saturday, May 28. Hays was stricken just before he went on the air in the Saturday Matinee, a program heard in the West over the NBC-KPO network. His place was taken by C. L. Menser. Hays has been in ill health for some time.

• • • Ted White, NBC tenor, recently was presented with a beautiful Persian cat which he promptly named Mehitabel, for Don Marquis' famous cat.

• • • Eleanor Allen, KFRC's staff organist, was one of the East's most prominent theatre organists before coming to the Don Lee San Francisco station. For more than four years she was organ soloist at Loew's State Theatre in New York City, at that time one of the world's largest motion picture palaces.

• • • Sylvia Froos' mother explained after one of her daughter's broadcasts how the 17-year-old star got her early start on the vaudeville stage. Just ten years ago, Sylvia was picked out of three hundred fellow pupils to represent her school at a song pageant. One of Mrs. Froos' friends heard the performance and suggested taking her to Irving Berlin's office. The song writer immediately got her placed in a vaudeville act with some other children. After two weeks her work was so outstanding that she was given an act by herself.

• • • One of the most auspicious debuts recently over KFI was that of Rodolfo Hoyos, Mexican baritone. Hoyos, whose career in opera and concert is well known in Europe and South America as well as Los Angeles.

• • • Lou Raderman, who has been first violinist for Nat Shilkret for twelve years and is now serving in that capacity in the "Music that Satisfies" orchestra, started playing the violin when one of his father's friends happened to leave his instrument at

his house. Lou made such headway without any instruction that he was soon encouraged to decide upon music as a career. During a vacation several years ago he was in London and was asked to organize an orchestra. With this unit he was the first American conductor to broadcast over an English station.

• • • Virginia Arnold, WABC staff pianist, has been inundated with requests for information about the "play piano" heard in her solo broadcasts. The instrument, she reveals, is a celeste, a small keyboard instrument with the hammer action of the piano, but with steel strips over resonance boxes instead of strings. She places the celeste at right angles to the grand piano, playing one with her right hand and the other with her left.

• • • Vaughn de Leath reveals that, in addition to her singing and song writing ability, she is a poetess. She is so timid about her poetic work, however, that she has had her poems bound privately and refuses to show them. When but 13 years old, she wrote her first piece of poetry, a patriotic piece entitled "Old Glory."

• • • George Putnam, husband of Amelia Earhart, was a frequent visitor at the Columbia building during the first two days after his wife's successful flight to Europe. He telephoned her from the studios after she had landed at Londonderry and then broadcast a summary of their talk. He was probably the most attentive listener when, the next day, she talked over Columbia from London.

• • • A unique custom obtains in the household of Dr. Laurance L. Cross, NBC speaker. Each of his children is permitted to appear in the program he pilots—Crosscuts from the Log o' the Day—on his or her birthday. Little Barbara Cross celebrated her tenth birthday in this manner not long ago, and her younger brother, Gilbert, will have his birthday on the air shortly.

• • • Recently several musicians were discussing drummers they had known and what had become of them. Announcer David Ross, passing by, suggested over his shoulder: "They all go back to the sticks, of course."

• • • Although Knute Rockne tried to discourage Walter O'Keefe, new pilot of the Lucky Strike Magic Carpet, from going on the stage—and almost succeeded—O'Keefe got his big chance to write lyrics that eventually landed him in the theatre as a result of infantile paralysis. While in bed he wrote several songs that led to a rôle behind the footlights. He is now being heard over NBC networks from New York on the Lucky Strike Hour.

• • • Though Bob and Jimmy Palmer, KTM's Utah Trail Boys, wrote "The Utah Trail," their best known tune, they have composed nearly 200 songs. These include "Pals," "From the Heart of the West to You," "Where the Golden Poppies Grow," "Cross the Great Divide," and others.

• • • C. B. Juneau, KTM production manager, spends summer week ends at the yacht club; Gladys Johnson, 'cellist, in her penthouse apartment; Helen Bennett, violinist, in her backyard; Bartley Sims, organist, on the street car; Edmund Lytton, chief announcer, in the mountains, and Dave Carlyle, tenor, visiting the girl friend's parents.

• • • William Hard, NBC political observer and reporter, stated on his recent return from Geneva that European statesmen were astounded when told that it was not necessary for them to submit their speeches in advance of trans-Atlantic broadcasts. "They couldn't understand," Hard said, "how the NBC would let them speak freely when their own governments demanded a preview of all radio talks."

• • • According to a Chinese law which is still in effect, all radio equipment is rated as "munitions of war," according to Monroe Upton, "Lord Bilgewater" to NBC fans, who built Station ECO in Shanghai in 1923. He was obliged to smuggle most of the equipment into the city or else try to explain to the Chinese custom men that the tubes and wires he required were not instruments of battle, and not knowing Chinese, he chose the easiest way.

• • • Dorothy Chase, fashion commentator on the Charis program starring Ann Leaf and Ben Alley, began her radio career without premeditation. While working in the advertising department of a San Francisco

store, she was asked to write the libretto for an employees' musical comedy. The owners liked it so well that when the store purchased a local broadcasting station she was made program director.

• • • Graham Harris, who conducts those Mary and Bob, Sherlock Holmes and Mounted Police programs, saves violins as a hobby, but not as a collector of fine fiddles. When he can pick up a violin for less than \$5, he adds it to the collection in his den. To date the collection totals 108.

• • • Billy Page, NBC juvenile star, is a busy young man these days, who goes about with his pockets bulging with estimates, plans, Bunsen burners and other mysterious items. The cause of it all is the laboratory into which Billy is having his old playroom at home transformed. Chemistry is the newest hobby of the fourteen-year-old microphone actor, who is a high school student now, and who has been saving for a long while to finance the alteration in his room. When completed under Billy's watchful supervision, it will be thoroughly modern in its equipment, with running water, full equipment, cabinets and everything.

• • • Emilio Staine (pronounced Syeneh), the well known Neapolitan tenor, made his debut to Southern California radio audiences over KFI. Sig. Staine has sung opera in Europe and South America, and was for some time featured artist with NBC. His repertoire includes not only the standard operas, but a formidable list of little known popular songs of Italy.

• • • Madame Sylvia, NBC beauty authority, worked in Hollywood for two years at \$20 a week, and then gained fame and wealth over night when the film colony learned about her method of keeping them fit.

• • • B. A. Rolfe, whose ivory baton waves over the ether waves twice weekly, makes a pronouncement dissecting the value of a dance tune which may shock many radio listeners. For the rotund maestro has what he calls an iron-clad test for tunes he selects for his programs. And he only insists that melody as such rates 20 per cent! He grades a perfect tune for his program 25 per cent for rhythm and the remaining 55 per cent is

given either to memory or sparkle. An old tune that radio listeners will recall with fond memories hits the needed figure for memory. A new tune hits the same mark for what Rolfe calls "sparkle." And when a dance piece has the percentages Rolfe looks for, he considers programming it. Asked why melody was given such a low rating, Rolfe replied, "To be published at all a piece must have a certain amount of basic melody. Smart arrangers can then do what they like with the melody if it retains its rhythm and other necessary qualities."

• • • Richard LeGrand, of KYA, is something of a flyer, you know. As his most thrilling experience, he tells this one. It was while he was preparing for his first solo flight. A bolt sheared off the water pedestal of a cylinder and the resulting shower of hot, rusty water seeped behind Dick's goggles into his eyes. Unable to see, he signalled to his instructor to take the stick. Receiving what he assumed to be an answering signal, he supposed that the other had taken the controls. He decided to "follow through" however, and the ship made a perfect landing. When the ship failed to taxi back, the instructor turned to find Le Grand removing rust and water from his eyes. Le Grand thanked him for his prompt response to the distress signal, and was shocked to learn that his signal had not been interpreted correctly and that, though temporarily blinded, Dick had landed the plane himself. He says he still turns cold when he recalls the incident.

• • • Richard Gordon, who plays the role of Sherlock Holmes in the NBC broadcasts, is probably the first radio personality to earn the distinction of being proposed for the 1932 Roll of Honor of the Town Hall Club of New York. Gordon, being exceptionally modest, declined the honor of having his name added to the list of stage, literary, legal, and other professional personages.

• • • G. Donald Gray and Sydney Dixon hold the lead cup at KYA for fish stories. They stoutly stick to an unusual story of a fishing trip from which they returned with a duck and a hunting trip which netted a salmon trout. The pair claim they fished half a day without a bite, and just as they were about to draw in the line they snared a duck. Since game seemed more in their line, they

decided to devote the remainder of the day to hunting. Disregarding their fish lines for guns they tramped all afternoon looking for small game. Discouraged by continued lack of success, they finally turned back toward camp. As they crossed a low bridge, G. Donald spied a huge salmon trout, raised his gun and fired. He did not miss—the success of the hunting trip was saved.

• • • Though Andy Patridge, of the KTM orchestra, plays the tuba, 'cello and bass viol, he is focusing instruction for his five-year-old daughter on the violin.

• • • Those Mills brothers are now six when they travel in vaudeville with their motor caravan, but only four of them are Mills brothers. Bob Stevens, their Number One stooge and director, goes along and now they carry a piano player. The piano player's job is to run over new tunes as rapidly as they come off the press so that the Mills brothers can listen to them to determine if they want to learn them. There must be a unanimous vote that they learn a song or it gets the casual turn down, "not for us." At present they decide on one out of 300 songs as being adaptable for their type of vocalizing.

• • • Glen Goff, KYA organist, has taken the post of organist at Glide Memorial Church. He will also direct the choir. G. Donald Gray, KYA baritone, has been engaged as soloist.

• • • Harold Dana, NBC baritone, always surprises persons who meet him for the first time. Because he sings sea chanteys and vigorous old-time ballads with so much energy, listeners expect to see a bearded, oldish chap instead of the quiet, youthful-looking Dana of reality.

• • • Billy Small KYA violinist and musical director, went fishing and he has lived to regret it. Mishap followed him from the moment of his departure. Since childhood, Billy Says, he has had a faculty of putting his best foot forward—in the wrong place. This unhappy faculty led him into many difficulties. On two separate occasions during the day, Billy slipped from the log by which he was crossing the stream and fell in. Once he wandered too far from the rest of the party and was located only after

several hours of search. He returned from the trip with face scratched, clothes torn and—worst of all—no fish.

• • • Scouting for little-known or out of print musical compositions is part of his daily job to Russell McNeill, of NBC's Music Library, and he comes upon many a curious antique while doing so. He found one of the first printed examples of "Mary's Little Lamb" in an old book store not long ago . . . a quaint little child's book one hundred and fifty years old.

• • • Henry Starr's nightly game of "musical chairs" is one of KYA's choicest jokes. Henry is a tall man and an enthusiastic pianist—he moves about a good deal as he plays. And he prefers a chair to the piano bench. The result is that each night before his program, Henry carefully tries each chair in the studio so that he will select one that will not squeak while he broadcasts.

• • • Many people marvel when they learn that the Sisters of the Skillet put on their broadcasts without using any scripts. The reason the lefty comedians never use a script is that they can't keep the dog-goned thing on the piano if they wanted to. The first three important auditions they gave in their lives were almost ruined by the script dropping off the piano in the middle of the act, so they had to chatter ad lib. Now they never think of using a script.

• • • G. Donald Gray, KYA baritone and Sunshine Hour conductor, was born in Yorkshire, North England, and in true English form he maintains that steeplechasing and fox hunting are the most fascinating of sports. He followed the hounds when only a small boy—on a Shetland pony—and the call of the chase has always thrilled him.

• • • Harry Stanton, NBC baritone, was a vaudeville singer before he turned to radio, and he says he knows how fire-horses feel when they pass an engine-house, every time he goes by a stage-door without stopping.

• • • Anne Sutherland and T. Daniel Frawley, two NBC dramatic actors, are both natives of Washington, D. C. John White, NBC's Lonesome cowboy also is a native of the capital.



SILHOUETTES

NATHAN STEWART, NBC baritone, has been singing since he was twelve years old—in choirs, in world war encampments, on the open road, with a tramp as his partner in a duet, in opera, in concerts, and on the air.

Rich experience has colored the voice whose height and variety of style has so puzzled critics that they have called him a dramatic baritone, a basso, a dramatic tenor and a lyric baritone. Stewart doesn't care.

"I just sing," says the whimsical-eyed, ruddy-faced NBC star, and that's that.

Stewart was a boy soprano in a choir in Seattle, Washington, when he first attracted notice as a vocalist. He continued to sing throughout his high school years, and was just about to enter college when the world war broke out. He enlisted in aviation and went overseas with the Two Hundred and Fifty-Sixth Air Squadron. He flew for thirteen months—mostly above darkened London, at night, as a member of one of the defense units rallied to protect the city against air raids. Daytimes he sang in English training camps and hospitals for wounded soldiers.

When Stewart returned to Washington after the war, it was difficult to settle down to vocal studies again. Restless, he took to the road, and for almost a year tramped all over the West, meeting all the varied types of tramps and hoboes on their own plane. Around "jungle" fires at night

he sang, and while he did so gathered a unique collection of real hobo songs, many of them never written on paper, but produced as spontaneously as negro spirituals.

Then, his wanderlust satisfied, the NBC singer went home to Seattle and renewed his studies under Clifford W. Kantner, and David F. Davies, who taught him theory and harmony.

In a competition to choose principals for the Seattle Civic



NATHAN STEWART

Opera Company, Stewart won—so overwhelmingly that fellow contestants gave him an ovation. He sang throughout the Northwest, then turned to the East, where he coached with Walter Golde, in New York, and filled concert, opera and radio engagements. He appeared with Mabel Garrison in the American premiere of Handel's "Apollo and Daphne" in opera form; also with

Ricardo Martin, Lucy Gates and Ernest David.

Back in the West he entered the annual artists' contest in Hollywood and won, following which he appeared as guest artist in the Hollywood Bowl, with Molinari conducting. In the two years which followed, Stewart has been kept busy with concert engagements, and was still on tour when the National Broadcasting Company signed him as a member of its artist staff in San Francisco.

A PRETTY, gray-eyed girl of twenty-three who sings blue songs with all the abandon of collegiate youth, but collects etchings and writes poetry in her spare time—this is Mona Lowe, NBC contralto, featured on programs broadcast from NBC's San Francisco studios.

The daughter of two well known singers, Mona inherited the talents of both her parents and she was just seventeen years old when she sang over the radio for the first time. Born in Windsor, Canada, where her mother sang in concerts and her father wrote light operas, Mona grew up in Detroit. Later the family moved to Glendale, and there, at seventeen, Mona was singing with Loyce Whiteman over KFI, in a sister act.

When her family decided to send her back to Detroit to attend a boarding school there, it didn't interfere with the young lady's ambitions a

bit. Soon after her matriculation she was singing over a Detroit station, with permission from the head-mistress to do so "as long as she sang lady-like songs."

"I didn't even whisper the word "blues," reflects Mona, now. "But I had so much fun singing while the rest of the girls had to be in class that I didn't mind what I sang."

When she returned to California, she continued to appear before the microphone, and so characteristic was her vocal manner that when she was scheduled to sing under another name, audiences recognized her immediately. In spite of all the hours Mona put in at the studio, her classes didn't suffer, and she was graduated with scholastic honors. Shortly afterward, she wrote U. S. C.'s 1931 extravaganza "Shipwrecked" and assisted in its production, one of the few feminine alumnae ever asked to officiate thus.

Mona plays tennis, hockey and basket ball, and is an enthusiastic deep-sea fisherman. Her collection of etchings is a discriminating one, and she writes graceful verse as easily as well as popular songs.

ADHESIVE PONTOON, the colored character comedian who has been keeping Blue Monday Jamboree listeners holding their sides during the past several months is, believe it or not, none other than Arnold Maguire, veteran Pacific Coast broadcast artist.

Maguire first went on the air in 1923 when the number of broadcasting stations in California could be counted on two hands. And, strange as it may seem, he started his radio



MONA LOWE

career as a singer and not as a comedian. However, it wasn't long before Harrison Holliday decided that, as a singer, Arnold would make a good comedian.

During his early days as a singer, he composed such songs as "Mickey Darlin'," "Kingdom of Dreams" and "When the Story Man Whispers 'Good Night,'" all of which were published.



ARNOLD MAGUIRE
"Adhesive Pontoon"

It was during one of his musical programs in the old KFRC studios in the Whitcomb Hotel that Holliday persuaded Maguire to forget his singing and go in seriously for comedy. The suggestion was followed and shortly afterwards the blackface team of "Lem and Lafe" made its bow to the radio audiences of the West. Those of you who remember the early days of the KPO Variety Hour and the Blue Monday Jamboree will recall this popular pair. The other member of the team was Tommy Monroe.

Shortly after came a season of vaudeville in which the boys toured the circuits as Monroe and Arnold, "The Del Monte Boys." It was a black and white act and enjoyed a great success. But the lure of the microphone eventually overshadowed the call of the footlights and the boys came back to their first love.

During his career as a broadcast artist Maguire has portrayed the characters of "Lafe" of "Lem and Lafe," KPO and KFRC; "Rummy" of "Rummy and Dummy," NBC; "Dicey" of "Ed and Dicey," KFRC Shell Happytime; and his present characterization of "Adhesive Pontoon." In addition to his other broadcasting duties he finds time to do straight announcing at KTAB and recordings for electrical transcriptions.

Maguire is 32 years old, 5 feet 9 inches tall, weighs 150 and has brown hair and eyes. In 1925 he married Evelyn Draper, who was then a specialty dancer with the Paul Ash Company at the Granada Theatre in San Francisco. They have one daughter, Susan Eloise.

PERSONAL PICKUPS

BY GYPSY



J. H. F., San Francisco.—Anson Weeks (D L B S) took one piano lesson when he was seventeen, organized a small combination and played for U. C. dances. Each Saturday night

for several months he packed his band off to Sacramento to play at the hotel bearing the capital city's name and then the Oakland Hotel patrons across the bay became acquainted with his music. In 1917 he joined the Navy. The war ended, he again played at the Oakland, moved to Sacramento later and went into the brokerage business (grain and beans) with music a side line. Finally he gave up orchestra work entirely, but in 1921 the firm employing him failed, so he studied arranging and composition, organized a five-piece combination and once more invaded Sacramento. He played at the Senator Hotel for a number of years, fulfilled an engagement at Lake Tahoe and opened at the Mark Hopkins, where he has been since 1927. There are fifteen men in his present aggregation, four of whom were members of the original band.

* * *

H. M. L., Sacramento.—You will find the "Dixie Memories" schedule in the program department of this issue under NBC-KPO.

* * *

John, Sacramento.—The Amos 'n' Andy theme song is entitled "The Perfect Song." Joseph Carl Briel composed it and it was first heard with the picture "Birth of a Nation." Joseph Gallicchio directs the string quintette heard with the nightly broadcasts and by a strange coincidence was connected with the picture that first introduced the number.

* * *

Mrs. D. E. C., Portland.—Lanny Ross (CBS) is a Yale man, twenty-five years of age, six feet tall, of fair complexion and a skillful painter as well as a singer. His mother, a musician in her own right, makes

a point of listening to his every program and when Lanny tries out new vocal innovations, she makes a record of the performance so he may hear it himself when he gets home and determine the value of the experiment. Lanny is among the highest priced artists in radio yet he does not go in for swarms of secretaries or block-long cars, and is welcomed in circles that others would give a lifetime to enter.

* * *

A. M. P., Alameda.—Virginia Florhi, Robert Hurd and James Burroughs are still with station KFI, but no advance notice is given regarding their respective appearances. Maurice Gunsky is not identified with any station at present but occasionally sings during the Happy Go Lucky Hour at KPRC.

* * *

E. S. P., Tacoma.—When "Raising Junior" went off the air on April 22, the following announcement was made: "Wheatena bids its friends of the radio audience farewell until September. We hope you will all be with us again at that time. And so, good luck, good health, but not goodbye. Let it rather be "au revoir." Participants in the cast were Tom Hutchison (Kenneth Lee), Dorothy Desmond (Joan Lee), Barton Yarborough (Tony), and Jack Mery (Bobby). Al and Cal Pearce are somewhere in their thirties. No, Mrs. Pearce does not take an active part in broadcasting.

* * *

Luella, San Francisco.—Bob Bence was on the stage before he entered the radio field. He is at KPRC now, you know. Abe Bloom was associated with a music publishing company prior to microphone days. He still is, for that matter. And "Mac" Well, there is scarcely anything one might name that "Mac" has not done. He saw service in the Philippines when he was nothing more than a boy; played professional baseball for a while; studied art for a number of years; was a seaman; at various times in his career, a rail-roader, has seen every corner of the globe and is at home in any environment. Radio has claimed him since 1925.

* * *

Jane, Portland.—Morton Downey is vacationing at his summer home in Greenwich,

Conn. Ed Ludes who played "Uncle Thomas" in the Cecil and Sally broadcasts, is unmarried. Marjorie Primley's birthday falls on February 10. Don Thompson married Celia Martinez, born and reared in Mexico City, on January 31, 1932. According to report, Radio City is to harbor twenty-seven studios and two large theatres with a seating capacity of six thousand. Tony Wons is a product of Menasha, Wis. Mel Petersen was born in Honolulu and is of American and Hawaiian parentage.

* * *

Mrs. W. W. D., Sacramento.—Ronald Graham (KPRC) was born in Edinburgh, Scotland, is 22 years old, attended school in California, and came to radio about two years ago. He is 5 feet 11 inches in height, weighs 155 pounds, has clear blue eyes, medium brown hair, and is always immaculately groomed. Sam Hayes (Richfield Reporter) is 6 feet 2 inches tall, weighs about 170 pounds, has gray eyes and very heavy red-brown hair. Easton Kent (NBC) is 5 feet 4 inches tall, weighs 120 pounds, has dark brown eyes and hair and was born in Oakland, California.

* * *

Mrs. H. O. D., Sacramento.—"Nell" of the Myrt and Marge cast was Helena Ray, a girl from Shingee Gulch, Montana, whose parents were born in Glasgow, Scotland. She is single, 5 feet 10 inches in height, weighs 122 pounds, has blue, blue eyes and lovely blond hair. Her birthday falls on February 11 and just prior to going into radio she was a costume designer. "Gwen" (also Myrt and Marge) was played by Patricia Ann Manners, another blonde, but of an entirely different personality; small and vivacious with dark brown eyes. Most of her childhood was spent in Europe. She attended school in Bray, England. Her radio career dates back three years. Before that she appeared as Gretchen in "The Student Prince," played in "My Maryland" and various other stage successes. She has a contralto voice, plays piano and ukelele and is sometimes used as a medical exhibit because she has a piece of lamb bone in her arm, put there by a skillful surgeon last fall after she had suffered a severe accident.



FLOYD GIBBONS
Famous Radio Broadcaster

How you can get into BROADCASTING

Men and women of talent get \$3,000 to \$15,000 and more a year. Amazing new Floyd Gibbons Course trains you for highly paid Broadcasting position

BRROADCASTING offers remarkable opportunities to talented men and women—if they are trained in Broadcasting Technique. It isn't necessary to be a "star" to make good money in Broadcasting. There are hundreds of people in Broadcasting who are practically unknown—yet they easily make \$3,000 to \$5,000 a year. Of course, the "stars" often make \$25,000 to \$50,000 a year.

An amazing new method of practical training, developed by Floyd Gibbons, one of America's outstanding broadcasters, fits talented people for big pay Broadcasting jobs. If you have a good speaking voice, can sing, act, write, direct or sell, the Floyd Gibbons School will train you for the job you want.

Get your share of the millions advertisers spend in Broadcasting every year. Our free book, "How to Find Your Place in Broadcasting," tells you the whole fascinating story of the Floyd Gibbons Course—how to prepare for a good position in Broadcasting—right in your own home in your spare time—and how to turn your hidden talents into money. Here is YOUR chance to fill an important role in one of the most glamorous, powerful industries in the world. Send the coupon today for free book.

Broadcasting Offers Many Opportunities

Announcer	Advertising
Singer	Publicity
Actor	Dramatist
Reader	Musician
Writer	Director
Musical Director	
Script Writer	
Program Manager	
Sales Manager	

Excellent positions are open to talented men and women who have mastered the Technique of Broadcasting. Read how you, too, can prepare yourself for a big-paying job in Broadcasting.

FLOYD GIBBONS SCHOOL OF BROADCASTING,

Dept. 2F25, U. S. Savings Bank Building,
2000 Fourteenth Street, N. W., Washington, D. C.

Without obligation send me your free booklet, "How to Find Your Place in Broadcasting," and full particulars of your home study course.

NAME AGE

(Please print or write name plainly)

ADDRESS.....

CITY..... STATE.....

ETHER GLEANINGS

By J. CLARENCE MYERS

HOW do you do, Mr. and Mrs. Radio Public. You see—a-ah—uh—aw, shucks, what's the use of introducin' m'self, you'll get to know me as time and these gleanings go on—so LET'S GO!

On land and water, yes—but the international Olympic Games to be held in Los Angeles next month will not go on the air. That is, unless either one or the other or both of the big radio networks grease the palms of the honorable committee with oodles and oodles of shiny lucre.

So sayeth the Olympic Games Committee. "No dough—no broadcasts."

It is understood that the high moguls of the world's athletic show in the southland are asking the networks to cough up something like \$100,000 for the privileges of winging out to the listening universe detailed descriptions of the events transpiring on the cinder path, at the sports fields and swimming and diving centers.

"Outrageous," say the networks.

"We'll donate our entire nation-wide facilities and our valuable time to broadcasting every event of the Olympic Games, thereby giving a great public service to the multitudes, but we'll be doggoned if we'll dig down in our jeans to pay for the privilege," is something the way they expressed themselves. "In fact we feel that we should be paid for the broadcasts."

But if the Olympic Games Committee sticks to its demand as doggedly as they have up to this writing, we'll bet you a couple of yesterday's street-car transfers that the air will be void of any dope from the southern California stadiums next month.

* * *

Two of those "devil-may-care" type of programs have gone off the air in San Francisco in the past few days. KYA's "Sunshine Hour," which was heard in the morning, and KPO's "Who Cares?" program bit the dust. The former station is grudging out "moosic" via the phonograph disc in place of the hour, and KPO is filling in with NBC releases. The latter station melted its staff considerably when the program ceased.

"Keeping Up With Daughter," that NBC domestic skit, concludes with the production of June 22, the sponsor's contract having run out. The principals are Henry Shumer, Dorothy Desmond and Helen Musselman.

* * *

A sock on the neck is worth two in the eye, according to Bill Wright, one-half of the Eb and Zeb team, especially if your throat is kind of out of whack and the old vocal pipes are not just functioning right. Bill insisted to me up at the KFRC plant t'other day that it wasn't a sock that he had wrapped around where his collar should be, but a silk muffler. But, anyhow, it did the trick. His voice department was all "betta" in a day or two.

* * *

Off the air because they are on the sick list, are: Baldwin McGaw, KPO reader and drama director; Virginia Spencer, KYA pianist; and George Nickson, KYA vocalist.

* * *

In the past few weeks we've caught so many buttons that had popped off of vests covering overexpanded chests around the NBC studios that we decided to investigate. The victims of the popped vest buttons, we uncovered, were all new papas. They are: Myron Niesley, tenor; Arthur Schwartzmann, pianist; Jerry Kilgore, announcer; Austin Mosher, baritone; and Lindsey Spight and H. J. Maxwell of the business department.

* * *

SHORT SHOTS: Mahlon Merrick, former NBC baton wielder, is dickering around for a similar job in Chicago, we hear. . . . Bob Olsen, veteran KFRC tenor, is seeking greater fields to conquer. . . . Sam Dickson is now producing the majority of dramas for the NBC. . . . Tom and Dudd of KPO are the only two artists we've ever seen sit down to sing. . . . "The Dinglebenders," Kolb and Dill, are wearing broader smiles since their program has been changed to the NBC-KGO network. . . . According to word received from the Pacific Northwest, Captain Dobbie and his Happytimers are "knocking 'em dead" with their personal appearances up that-a-way. . . . Did you ever stop to think what a little League of Nations there is on KFRC's staff? For instance: Axel Axelson, Swede; Marie Deveaux, French; Frederic Bittke, German; Pedro Gonzales, Mexican; Adhesive Pontoon, colored; Madelaine de Michel, Italian; Edna O'Keefe, Irish; and Nora Schiller, who does characterizations of all nationalities.

The OPEN CIRCUIT



This department is open to all. Send in your letters. Anonymous letters will not be published. Give full name and address.

A Good Excuse

MAY I express my appreciation for the good work you are doing? I first heard about BROADCAST WEEKLY when a friend invited me to listen to your charming and informal program. My own set does not do well with distance. Now I find an excuse each Wednesday night to go to her home. Would it be possible to have "Personal Closeups" on KFI?

I like each department in BROADCAST WEEKLY. It is as good as the interviews on the air.

While I am about it, I would like to mention a few other programs I like. Memory Lane, all the organ recitals, One Man's Family, The Buccaroos, Crosscuts from the Log o' the Day, and the Doric Quartette.

Helenka A., Los Angeles, Calif., June 1

Lots of Chatter

SINCE the return of BROADCAST WEEKLY to normalcy, I feel encouraged to write. That was a big slump in our favorite little magazine for five weeks, and those extra pages look good again.

I like "Scotty's" Howdy Universe page, since the longer days keep us from hearing the early evening programs on the Coast, which we always enjoy in winter time. Used to enjoy "Scotty's" "Sagebrush Philosophy" a year or more ago, at a late hour. Never missed 'im.

We miss the Shell Happytime more than I can say, and it's hard to understand how NBC could allow such an outstanding program to get away from them.

Since we must do without the Happytime, I've thought how fine it would be if we could have Crosscuts from the Log 'o the Day by Dr. Lawrence L. Cross, which we enjoyed for a few short weeks in mid-winter, through KGA. In my estimation, that program should be on the entire NBC chain. We are mighty fortunate to be within reach

of KSL for daytime reception, and are very thankful for all fine programs.

For a long time I have been wanting to say, so everyone could hear, that Sperry Smiles will always be without a flaw, so long as Lee S. Roberts is at the helm. And last evening Mr. Roberts bade us goodbye. My! we shall miss his fine program. I am hoping some other sponsor will realize his worth and bring him right back to us.

Other programs bringing us the most pleasure follow—a few are discontinued now, but deserve mention just the same: Cy Trobbe, and Masters of Music in all programs, Coffee Matinee with Joseph Hornik, Memory Lane, Caswell Concert, Stringwood Ensemble, Musical Highlights with Barbara Blanchard and Myron Niesley, B. W.'s Personal Closeups with Gypsy. (I think someone should interview Gypsy; she is a dear.) National Concert Orchestra, Voice of Pan, Standard Symphony Hour, The Nomads, The Opera Hour with Alice Gentle, Rainbow Harmonies, Paul Carson, Builder of the Bridge to Dreamland (how true is every word of I. Mc's letter, of Chico, in B. W. of February 1 concerning this fascinating "bridge").

Must mention a few more: Carnation Contented Hour, Vermont Lumberjacks, NBC Dramas, Doric Quartet, The Olympians, Team Mates, Allan Wilson, Drury Lane, Packard Concert Orchestra and KFI soloists, Dixie Memories, Rudy Seiger Orchestra, Abas String Quartet, Impressions of American Waste Lands, innumerable NBC programs from the East, and many more. Makes one feel very kindly toward the sponsors who make such high-class programs possible, and even the advertising portions are most interesting.

I'm sorry for those who cannot hear the Stebbins Boys since their change of time. They are great, and a million miles ahead of— but there! I wasn't going to knock anyone.

Wish Cecil and Sally were at a later hour.

Cannot squeeze a word out of the box from their stations at this time of year, and hated to miss the June wedding! The reserve store in Johnnie Patrick's imagination seems inexhaustible. They are a great pair.

Wonder why we cannot hear Ralph Kirby for more than five minutes; he is worth it.

I like John and Ned's happy harmony, and am glad they were given a later hour.

For some time have hoped to see many new pictures in the WEEKLY in place of repetitions, so am venturing to ask for a long list upon another page. And a tip to all those to be photographed! Will you *please* look the camera squarely in the eye, instead of casting your glance off to some remote corner of the world? Thank you, heaps! I was always satisfied with the four small pictures at top of page (provided they were new ones). My scrap book is getting to be of large proportions.

Enough chatter! Thank you for convenient key holder—and for the new pictures I'll be looking for.

F. B., Jerome, Idaho, June 1

Let's Hear from Other Northwest Readers

I WISH to suggest a few changes in the program listing in your magazine. The changes, I think, would make your magazine more useful to your Portland readers as a program guide.

You will notice that the programs of a number of stations, such as KGA, KEX, and KJR, are but little different than the NBC-KPO network programs. Why not change this so that only the programs of such network stations, differing from the regular key station, be listed, with a note that all other programs are the same as NBC-KPO, as in the case mentioned above. By doing this you would have room for additional programs from stations you do not include at present.

You only include one station in the entire state of Oregon. That is KEX, which is simply a duplicate of KJR, with very few exceptions. Now KOIN has more than nine hours of local programs that are entirely different from that of the Columbia-Don Lee Network, of which they are a member. KGW also is not listed and they have local

programs of such quality as to be worthy of mention in your magazine.

I do not wish to seem partial to Portland stations, but as the summer months approach, we listeners living here are forced to depend on local stations for our entertainment. You can see that your magazine is not of much value to us as a program guide, if only one Portland station is listed.

Please consider these suggestions and give your Oregon readers a "break."

Yours for less duplication,

Raymond H., Portland, Ore., June 6

A Thoughtful Daughter

PLEASE may I have a wee bit of your time to thank you for my little gift. We shall use it and remember you all by it; and I am happy over another gift—fifty-two weeks of BROADCAST WEEKLY I received as a Mother's Day gift from one of my darling girls.

I want to second the motion of Adele C. of Berkeley, Calif. I hate the knockers. What do they want for nothing. If they don't like a program, just tune off. Don't be selfish. Someone else might like the program you don't like.

Mrs. C. S. A., Watsonville, Calif., May 31

Something About Organists

THE thrill of possessing a radio lies in the unexpected program which in some magical way enters into a day already overflowing with an abundance of worthwhile entertainment. NBC's "Poet of the Organ" program presenting Jesse Crawford is just such an unexpected thrill to me.

The brilliance of technique, the feeling, and the confidence in the instrument, together with unique arrangements, mark Jesse Crawford as the really great organist of the day. As organ music often acquires a dullness and a monotony of tone, many listeners tire of both the organ and the organist. However, Mr. Crawford seems able to vary his stops to the point that each new "piece" is a thrill. Most of our Western organists might profit by his example.

No magazine has added so much to the enjoyment of our radio as has the BROADCAST WEEKLY. However, we feel a little lost without Dyal Turner. His worthwhile page is a benefit to all who are interested.

D. R., Kellogg, Idaho, May 22



LOUISE GALE, KFRC



HAROLD DANA, NBC

... RADIO NEWS ...

STUDIES which officials declare may affect the whole future of radio in America have been undertaken by engineers of the Federal Radio Commission, in cooperation with other interests, in the field of long-wave broadcasting.

The investigation was undertaken in order that the American delegation to the international radiotelegraph conference in Madrid this fall might have sufficient data to enable it to discuss intelligently the proposal which is to be offered by some of the European delegations to extend the long-wave broadcasting band from 160 to 285 kilocycles. This will be part of a suggestion to use the frequencies from 370 to 460 kilocycles to broadcasting, to which maritime and aviation interests in the United States and other countries will not agree, and to drop the present broadcasting band limit of 550 kilocycles to 540 kilocycles, to which there will be little objection.

The 160-285 kilocycle band is used in this country for point-to-point service by the War, Navy and Commerce Departments and for aviation radio beacons. If these frequencies are adopted for broadcasting it will, of course, be necessary to place those services on other channels.

The use of long waves gives a materially increased service area, but there is a much greater noise-to-signal ratio on these frequencies than in the regular broadcasting band, it is said. Further, it is declared, there is a possibility that in some parts of the United States long waves would be of little or no value in summer, although it is admitted that they might be used throughout the year in certain of the northern areas.

Up to the present time, little data has been available concerning the relative value of long and medium waves for broadcasting in this country, it is explained by officials of the radio commission. In order to secure this information an intensive study has been inaugurated, on the basis of which recommendations will be made concerning the use of long waves for broadcasting. The results of the study, it is said, will be of great importance to the broadcasting industry and may materially affect the whole future of radio.

AN ENTIRELY new scheme of broadcasting control, which would eliminate private operation and place all frequencies under control of art and civic organizations, has been suggested to Congress by the American Radio Audience League, a recently formed Chicago organization.

Apparently stimulated by the high rates charged advertisers by broadcasters in the large cities, the league proposes that licenses for the more important broadcasting channels should be held by "agencies of the audience, or trustees for the radio public" and by them be rented out "for whatever price they would bring."

These agencies, it is declared, "invested, by Federal license, with control of a city's valuable radio channels, and working closely with each other, could be fairly expected to devote their efforts to providing the public with plenty of broadcasts, conveniently laid out on the dial and on the clock" to fill all needs.

At the present time, the brief to Congress infers, "transmissionists," as the league terms broadcast licenses, are in the business of broadcasting for what they can make. On the other hand, although it is suggested that the proposed public ownership would result in reduced advertising rates, since there would be no profits and all income would be devoted to the operation of stations and employment of talent, it is pointed out that it would be possible for all "audience-agency licensees in the locality to pool and limit their commercially offered time so as to get maximum prices for it."

The main objective of the league, so far as can be gleaned from its intricate brief to Congress, is to control programs so that it would no longer be possible peremptorily to cut off a symphonic program to give place to a jazz or baseball broadcast, as, it is complained, now frequently happens.

Operation of the plan would be simple, it is explained, since the audience agencies given control of frequencies would have only to hire the use of the transmitters of the broadcasters whom they would eliminate—and pay for them "with funds to be obtained from channel rentals."

Why, Congress is asked, "should a broadcaster near New York City be enabled, by any Federal 'license,' to collect from advertisers, for his own profit, a price per hour up to thirteen times as high as is charged for transmission near a small city which is no less powerful and presumably no less costly?"

Why, the league questions, "must it continue to appear, irrespective of injury alike to listeners and to advertisers, that the channels of broadcast communication are merely a free hunting preserve for the radio transmission trade, wherein the possibilities of better and cheaper advertising coverage, as well as of a less interrupted listener service more intelligently disposed upon the home radio dial, must all continue to be sacrificed to the end of protecting a single favored industry from the consequences of its excess of productive capacity, while nearly all other industries have been suffering from the same affliction but without hope of Government bounties to relieve them?"

PRESENT methods of synchronizing two or more high-powered broadcasting stations on the same frequency to transmit the same program have not proved successful, and the Federal Radio Commission has called a halt to the experimental work which has been going on along this line until new ways of accomplishing synchronization are developed.

The commission's decision will confine experimental work in synchronization to low-powered stations, a number of which are attempting to work it out, but brings to an end the experimental linking of stations WTIC, Hartford, Conn., and WBAL, Baltimore, with WEAJ and WJZ, New York. The Hartford and Baltimore stations share the same frequency and had worked out with the New York stations a plan whereby the station which was "off the air" would adopt the same frequency and rebroadcast the program of one of the New York stations, thus giving Hartford and Baltimore full-time operation.

Following several months' experimental operation under this plan, the commission found, synchronization continues to result in impairment and reduction of a substantial portion of the good broadcasting service otherwise received in densely populated areas surrounding the synchronizing stations.

"Synchronous operation of broadcast stations is in a preliminary stage," the commission held, "and it appears that experiments seeking its successful conclusion could be conducted with advantage over lower-powered stations with more flexible installations and so located as to result in a minimum of inconvenience to radio listeners."

The commission's action was taken despite the plea of the stations for an opportunity to install new equipment which it was felt would eliminate interference, the commission holding that "serious and objectionable interference will still exist even though the proposed equipment were to function perfectly, since the solution of several of the causes for the interference arising from the synchronous operation of these stations has neither been found nor contemplated."

CHARGES by educators that commercial broadcasters are "grabbing" all the facilities and that educational institutions are unable to secure licenses are shown by the records of the Government to be without foundation.

At the present time, the records show, there are forty-four stations classed as educational by the Office of Education of the Interior Department, one of which operates on 20,000 watts power, another on 10,000 watts, and four on 5,000 watts. In the past five years, ninety-five educational stations have been licensed, but fifty-one of them have ceased operation, only one of which has been ordered off the air by the Federal Radio Commission, the other fifty discontinuing voluntarily or disposing of their facilities to commercial stations.

But in addition to the stations which are classed as educational, a survey of programs by the commission has disclosed that the average time devoted to what is considered educational matter is 12½ per cent of the total. This includes, in addition to local straight educational matter, such programs as the Music Appreciation Hour, the American School of the Air, and certain other network and local programs which tend to raise the cultural level of the country.

"The United States broadcasts more hours of educational programs than any other nation in the world, the total broadcasting hours of each considered," it is contended by Radio Commissioner Harold A. Lafount.

SUNDAY Programs

June 19, 1932

491.5 Meters **KFRC** Prospect 0100
610 Kcys. 1000 Watts
Don Lee, Inc., San Francisco, Calif.

8 A.M.—CBS, Voice of St. Louis
8:30—CBS, Street Singer
8:45—CBS, Emery Deutsch's Orch.
9—Home Sweet Home Concert
11—Captain Vacation
11:15—CBS, Symphonic Hour
12 noon—CBS, Cathedral Hour
1—CBS, Irene Beasley with Round
Towners
1:30—CBS, Poet's Gold
1:45—Old Refrain with Fred. Bittke
2—CBS, Ballad Hour
2:30—Adventure, Mystery, Romance,
Prof. Lindsay and Leigh Harline
3—CBS, Dr. Julius Klein
3:15—CBS, Chicago Knights
2:45—CBS, Between the Bookends
4—CBS, Columbia Experimental Drama-
matic Laboratory
4:30—CBS, William Hall, Do Re Mi
5—Chiffon Jazz
5:30—Tea Time Recital
6—CBS, Toscha Seidel, Violinist,
with Concert Orchestra
6:30—CBS, Ziegfeld Radio Show
7—CBS, The Gauchos
7:30—CBS, Pennzoll Parade
8—Musical Forget Me Not
8:15—Dramatic Reading, Eugene
Eubanks
8:30—CBS, California Melodies
9—Parisian Night Life
9:15—Ray, Paige's Symphony Orch.
10—Crimoline Lady and Buccaneers
10:30—Doakes and Doakes, with
Mlle. Fifi
11 to 12 midnight—Midnight Moods

243.8 Meters **KYA** Prospect 3456
1230 Kcys. 1000 Watts

Pac. Broadcast. Corp., San Francisco
8:45 A.M.—Tuneful Topics
9—Sabbath Reveries
9:15—Watchtower Sermon
9:30—Rhythmic Ripples
9:45—Uncle Harry Comics
10:30—Melody Moods
11—Church Services
12 noon—Salon Group
12:30—Masters of the Violin
1—Dance Matinee
1:30—"At the Console"
2—Opera
4—Dr. Moats Friendly Forum
4:30—Symphony Series
5:30—Artist Celebrities
5:45—Rabbi Elliot M. Burstein
6—Revue
6:30—News Bulletin
6:45—Twilight Harmonies
7—Societs of S. F. Band Concert
8—Sacred Hour
9—News Flashes
9:15—Classic Hour
10 to 11 P.M.—Concert Memories

322.4 Meters **KFWI** Franklin 0200
930 Kcys. 500 Watts

Radio Entertainments, San Francisco
2:30 P.M.—Chester Beck conducting
thirty-piece orchestra
3:15—Famous Songs
3:30—Let's Dance
4—Musical Masterpieces
5—Dance Music
6—Silent Period
7:50 to 9 P.M.—Service from Fifth
Church of Christ, Scientist



ANN LEAF
CBS—ORGANIST

535.4 Meters **KTAB** Garfield 4700
560 Kcys. 1000 Watts

Assoc. Broadcasters, Oakland, Calif
8:30 A.M.—Recorded Program
9—The Call of the Open Road
9:30—Popular Records
10—Baptist Church Bible Class
11—Church Services
12:30 P.M.—Chapel of the Chimes
1—Church of Latter Day Saints
1:30—Popular Records
2:30—Masterpieces of Melody
3:30—Theatre of the Air
4—Industrial Home of Adult Blind
4:30—Popular Records
5—Chapel of the Chimes
6—Recordings
7—Baptist Church Service
9:30—Recorded Program
10 to 11 P.M.—Beverly Hill Billies

340.7 Meters **KLX** Lake. 6000
880 Kcys. 500 Watts

Tribune Pub. Co., Oakland, Calif.
12 noon—Records
12:30—John Wharry Lewis' Quintet
1:30—Classical Records
2:30—Jean Ardath, Pianist; Delphine
Murphy, Contralto; Clyde Diddle,
Basso; Jack Manley, Violinist
3:30—Records
4:30—Venetian Violin Ensemble
5—Records
5:30—Cocoanut Grove Ambassadors
6—Mixed Quartet
6:30—KLX Trio; Baseball Results
6:30—Hotel Oakland Trio
7:30—Hawaiian Memories
8—Eight o'Clock Players under the
direction of Everett Glass, present
"Trip to Scarborough"
9—Helen Parmelee, Pianist
9:30—The Sierrans, Male Quartet
9:45—Marge Vogel and Jean Ardath
10 to 11 P.M.—Dance Program

440.9 Mtrs. **NBC-KPO** GAR. 8300
680 Kcys. 5000 Watts
National Broadcast. Co., San Francisco

Service to KJR, KEX, KGA,
KECA, KTAR, KSL, KFSD

8 A.M.—Major Bowes' Capitol Fam-
ily: KPO, KGA, KJR, KEX
8:30—Summer Idyll, Kathrine Fields,
soprano; Oswaldo Mazzuchi, 'cel-
list: KPO, KGA, KJR, KEX
8:45—To be announced
9—Desert Sands: KPO, KJR, KEX,
KGA, KSL
9:30—Piano Pictures: Aileen Fealy
and Phyllida Ashley: KPO, KGA,
KJR, KEX
10—Aeolian Trio: KPO; KGA on
10:30; KJR on 10:15; KEX
11—Bible Stories: Biblical Drama;
Paul Carson, Organist: KPO,
KGA, KJR, KEX
12 noon—Salon Orchestra, Eva De
Vol, soprano; orch. direction Cy
Trobbe: KPO, KGA, KJR, KEX
1—The Guardsmen, male quatest di-
rection Howard C. Kimes: KPO,
KGA, KEX
1:30—Songland, Gail Taylor, so-
prano; Myron Niesley, tenor; or-
chestra direction Mahlon Mer-
rick: KPO, KGA, KEX
2—Catholic Hour: KPO, KGA, KJR,
KEX, KTAR, KGIR
2:30—Our American Schools: KPO,
KGA, KJR, KEX, KECA, KFSD,
KTAR, KGIR, KGHL
3—The Cecilians, women's quartet:
KPO, KGA, KJR, KEX
3:30—Rhythmic Triplets: KPO,
KGA, KJR, KEX
4—Community Forum: KPO, KGA,
KJR, KEX, KGIR
4:30—Charles Cooper, pianist: KPO,
KGA, KJR, KEX
5—Songs that Never Grow Old: KPO
5—Nathan Abas Violin Recital:
KPO on 5:15; KGA, KJR, KEX
5:30—Campus Comedians: KPO,
KGA, KJR, KEX
5:45—Impressions of American
Wastelands: KPO, KGA, KJR,
KEX
6:45—Twilight Tunes, vocalist; Paul
Carson, organist; Alvino Rey, gui-
tarist; Ross Peterson, xylophonist:
KPO, KGA, KJR, KEX
7:15—Stanislas Bem and his NBC
Little Symphony Orchestra: KPO,
KGA, KJR; KEX 7:30 to 7:45;
KECA on 7:30; KTAR off 7:45;
KSL off 7:45
8—Wonders of the Sky, talk on
astronomy by Henry M. Hyde:
KPO, KGA, KEX
8:15—Henry Thompson, Tenor: KPO,
KGA, KEX
8:30—Rudy Seiger and his Fairmont
Hotel Orchestra: KPO, KGA;
KEX on 8:45
9—Abas String Quartet Chamber
Music Hour, Allan Wilson, tenor,
guest artist: KPO, KGA, KJR,
KEX, KECA
10—Al Katz and his Lakeside Dance
Orchestra: KPO, KGA, KJR,
KEX, KECA
10:30—Around the Network: KPO,
KGA, KJR, KEX, KFSD, KSL,
KOA, KGIR
11 to 12 midnight—Midnight Melo-
dies: KPO, KGA, KJR, KEX

379.5 Mtrs. **NBC-KGO** Sutter 1920
790 Kcys. 7500 Watts
National Broadcast. Co., SMO, KGO,
Service to KHQ, KAMO, KGW,
KFI, KOA, KSL, KTAR,
KECA, KFSD

8 A.M.—Organ Concert: KGO, KGW
8:30—Arlon Trio, Joyce Barthelson,
pianist and director; Josephine
Holub, violinist; Margaret Avery,
cellist; Irving Kennedy, tenor:
KGO, KHQ on 9, KOMO

9:30—Great Composers, symphonic
music direction Sandor Harmati:
KGO, KOMO 9:30 to 9:45, 10 to
10:30, KFI, KFSD, KSL off 10

10:30—Yeast Foamers: Orchestra
direction Herbie Kay; Browning
Mummers, Tenor: KGO, KHQ,
KOMO, KGW, KFI, KFSD,
KTAR, KSL, KGIR, KGHL

11—Wayne King and his Orchestra:
KGO, KHQ, KOMO, KGW, KFI, KSL

11:30—National Sunday Forum. Dr.
Ralph W. Sockman, speaker;
male chorus: KGO, KHQ, KGW,
KFSD, KSL, KGIR, KGHL

12 noon—Idont Program with Jane
Froman, Contralto, and Orchestra:
KGO, KHQ, KGW, KFI, KFSD,
KTAR, KGIR, KGHL, KSL

12:15—John Fogarty, tenor: KGO,
KOMO, KGW, KFI, KGHL

12:30—Friendly Hour, Dr. J. Stan-
ley Durkee, speaker; male quartet
direction George Shackley: KGO,
KHQ, KOMO, KGW, KFSD,
KTAR, KSL, KGIR, KGHL

1—Sabbath Reveries: KGO, KHQ,
KGW, KFSD, KTAR, KGIR,
KGHL

1:30—Pop Concert, orchestra direc-
tion Walter Logan: KGO, KHQ,
KOMO, KGW, KTAR

2—Sunday Concert: KGO, KHQ on
2:30, KOMO, KGW, KFI

3—Balkan Mountain Men, Verni's
Tambourita Orchestra: KGO,
KHQ, KOMO, KGW, KFSD, KSL,
KTAR

3:30—The Three Bakers: Billy Artz's
Dance Orchestra: KGO, KHQ,
KOMO, KGW, KFI, KFSD,
KTAR, KSL

4—Chase and Sanborn Program:
Guest Artist; Rubinnoff's Orches-
tra: KGO, KHQ, KOMO, KGW,
KFI, KFSD, KTAR, KSL, KOA

5—Enna Jettick Melodies: KGO,
KHQ, KOMO, KGW, KFI, KFSD,
KTAR, KSL, KGIR, KGHL

5:15—The American Album of Fa-
miliar Music: Frank Munn, Tenor;
Mary McCoy, Soprano; Veronica
Wiggins, Contralto; Ohman and
Arden, Piano Duo; Male Quartet;
Orchestra direction Gustave Haen-
schen: KGO, KHQ, KOMO, KGW,
KFI, KFSD, KTAR, KSL

5:45—L'Heure Exquise, women's vo-
cal octet with harp and organ:
KGO, KHQ, KGW

6—Musings, John Brewster, poetry
readings; incidental music: KGO,
KHQ, KGW, KSL

6:15—The Old Singing Master:
Harry Frankel, Master of Cere-
monies; Orchestra direction Wil-
liam Stickels: KGO, KHQ,
KOMO, KGW, KFI

6:45—Sunday at Seth Parker's:
KGO, KHQ, KOMO, KGW, KFSD,
KTAR, KSL, KGIR, KGHL

7:15—Russ Columbo and His Or-
chestra: KGO, KOMO, KGW

7:30—Jesse Crawford, Poet of the
Organ: KGO, KHQ, KOMO, KGW,
KFI, KFSD, KTAR, KGHL

8—William Stoess and his Flying
Dutchmen: KGO, KHQ, KOMO,
KGW, KGHL

8:30—Carnation Contended Hour:
KGO, KHQ, KOMO, KGW, KFI,
KFSD, KOA, KGU

9—Reader's Guide, Joseph Henry
Jackson, book reviews: KGO,
KHQ, KOMO, KGW, KFSD, KOA,
KTAR

9:30—On Wings of Music, soloist;
orchestra direction Rex Dunn:
KGO, KHQ, KOMO, KGW, KFI,
KFSD, KOA

10—Richfield News Flashes: KGO,
KHQ, KOMO, KGW, KFI, KFSD

10:15—Paul Carson, Organist:
KGO, KHQ, KOMO off 10:30,
KGW, KFI

11—Teddi Flo-Rito and his Hotel
St. Francis Dance Orch.: KGO,
KHQ

11:30—Jimmy Joy and his Bal Tab-
arin Orch.: KGO, KHQ

280.2 Meters **KJBS** Ord. 4148-49
1070 Kcys. 100 Watts
J. Brunton & Sons, San Francisco

8 A.M.—Popular Recordings
8:30—Vincent Lopez's Orchestra

8:45—Recordings
9—Popular Melodies

10—Sunshine Half Hour
10:30—Recorded Music

11—Selix Program
11:30—Popular Music

12 noon—Maison Paul Program
12:15—Styles in Song

12:30—Dance Orchestra
12:45—Popular Program

1—Popular Selections
1:30—Musical Memories

2—Frank Galvin and Jerry Herst,
the Joy Boys

2:30—Joe Green's Marimba Band
2:45—Organ Music

3—Melody Gems
3:30—Recorded Program

4:30—Musical Styles
5—Popular Selections

6—Musical Contrasts
6:30—Popular Records

12—Roof Garden Orchestra
1 to 6 A.M.—Owl Program

239.9 Meters **KFOX** Phone: 672-81
1250 Kcys. 1000 Watts
Nichols & Warinner, Long Beach, Cal.

5 A.M.—The Early Birds
8—Family Altar

8:30—Recordings
9:30—Angeles Abbey program

10:30—Pleasing Melodies
11—St. Luke's Church

12:30 P.M.—Novelty Recordings
1—Vera Graham, organist

2—Sunshine and Roses
3—Salon Recordings

4—Dance Tunes
4:30—Nazarene Church

5—Cally Holden's Orchestra
6—Old Hymns

6:30—KFOX School Kids
6:45—"King of the Vampires"

7—Sunset Harmony Boys
7:15—Electric Transcription

7:30—The Boy Detective
7:45—Howard's Radio Birds

8—First Church of Christ, Scientist
9—After Church Hour

9:45—News Report
10—Cally Holden Orchestra

11—Anson Weeks' Orchestra
12 to 5 A.M.—Recordings

CBS

Columbia Broadcasting System

8 A.M.—Voice of St. Louis: KFBK,
KWG, KERN, KOL, KVI, KFRC

8:30—The Street Singer: KFBK,
KWG, KERN, KOL, KVI, KFRC,
KHJ

8:45—Emery Deutsch and his Or-
chestra: KFBK, KWG, KERN,
KOL, KVI, KFRC, KHJ

9—"Builders of America: An Epic
of American Labor: KFBK, KOL,
KFPY

9:30—Community Center Faculty
Recital: KFBK, KOL, KVI,
KFPY

10—Thirty Minute Men: Freddie
Rich, Conductor, with William
Perry, Tenor: KFBK, KOL, KVI,
KFPY

10:30—Ann Leaf at the Organ:
KFBK, KWG, KOL, KVI, KFPY

11—Symphonic Hour: KFBK, KWG,
KERN, KOL, KFPY, KHJ, KGB

11:15—Symphonic Hour: KFBK,
KWG, KERN, KOL, KFPY,
KFRC, KHJ, KGB

12 noon—Cathedral Hour: KFBK,
KMJ, KERN, KOL, KVI, KFPY,
KFRC, KHJ, KGB

1—Irene Beasley, Contralto: KMJ,
KERN, KOL, KVI, KFPY, KFRC,
KHJ, KGB

1:30—Poets Gold: Poetic Reading by
David Ross: KMJ, KOL, KVI,
KFPY, KFRC, KHJ, KGB

2—Ballad Hour: KMJ, KOL, KVI,
KFPY, KFRC, KHJ, KGB

3—The World's Business: KMJ,
KWG, KERN, KOL, KVI, KFPY,
KFRC, KHJ, KGB

3:15—Chicago Knights: KMJ, KWG,
KERN, KOL, KVI, KFPY, KFRC,
KHJ, KGB

3:45—Between the Bookends: KWG,
KERN, KOL, KVI, KFPY, KFRC,
KHJ, KGB

4—Columbia Experimental Dramatic
Laboratory: KOL, KVI, KFPY,
KFRC

4:30—William Vincent Hall: KFBK,
KMJ, KVI, KFPY, KFRC, KHJ

6—Toscha Seidel, Violinist, with
Concert Orchestra: KFBK, KMJ,
KWG, KOL, KVI, KFPY, KFRC,
KHJ, KGB

6:30—Ziegfeld Radio Show: KFBK,
KMJ, KWG, KERN, KOL, KVI,
KFPY, KOIN, KFRC, KHJ

7—The Gauchos: KFBK, KMJ,
KERN, KOL, KVI, KFPY, KFRC,
KHJ, KGB

7:30—En Route to Pennzoil Parade
of Melodies: KFBK, KMJ, KWG,
KERN, KOL, KVI, KFPY, KOIN,
KFRC, KHJ

8—Gus Arnheim's Orchestra: KVI

8:30—California Melodies: KFBK,
KMJ, KWG, KERN, KFRC, KHJ,
KGB

361.2 Meters **KOA** York 5090
830 Kcys. 12,500 Watts
General Electric Co., Denver, Colo.

5 P.M.—NBC, Enna Jettick Melodies

5:15—NBC, Album of Music

5:45—NBC, L'Heure Exquise

6:15—NBC, Old Singing Master

6:45—NBC, Sunday at Seth Parker's

7:15—NBC, Russ Columbo

7:30—NBC, Jesse Crawford

8—NBC, William Stoos Orchestra

8:30—NBC, Carnation Contended Hr.

9—NBC, The Reader's Guide

9:30—NBC, On Wings of Music

10—NBC, St. Francis Hotel Orch.

10:30 to 11 P.M.—NBC, Around the
Network

508.2 Meters KHQ Main 5383
590 Kcys 1000 Watts
Louis Wasmer, Inc., Spokane, Wash.

9 A.M.—NBC Arion Trio
9:30—Club Bulletin
10:15—Dance program
10:30—NBC, Yeast Foamers
11—NBC, Wayne King's Orchestra
11:30—NBC, Nat'l Sunday Forum
12 noon—NBC, Iodent Program
12:15—Crazy Crystals
12:30—NBC, Friendly Hour
1—NBC, Sabbath Reveries
1:30—NBC Program
2—Studio Program
2:30—NBC, Sunday Concert
3—NBC, Balkan Mountain Men
4—NBC, The Three Bakers
4—NBC, Chase and Sanborn
5—Enna Jettick Melodies
5:15—NBC, American Album
5:45—NBC, L'Heure Exquise
6—NBC, Musings
6:15—NBC, Old Singing Master
6:45—NBC, Sunday at Seth Parker's
7:15—"Chandu," the Magician
7:30—NBC, Jesse Crawford, Organ
8—"Rainbow Hawaiians"
8:15—Editorial Page
8:30—NBC, Carnation Milk Co.
9—NBC, Reader's Guide
9:30—NBC, On Wings of Song
10—Richfield News Flashes
10:15—NBC, Paul Carson
11 to 12—NBC, Bal Tabarin Orch.

325.9 Meters KOMO Elliott 5890
920 Kcys. 1000 Watts

Fisher's Blend Station, Inc., Seattle
8 A.M.—Organ Recital
9—NBC, Arion Trio
9:45—Bond and Mortgage Co. Talk
10—Great Composers
10:30—NBC, Yeast Foamers
11—NBC, Wayne King's Orchestra
11:15—Plymouth Congrega. Church
12:15—NBC, John Fogarty
12:30—NBC, Friendly Hour
1—Soloist
1:15—Songs That Never Grow Old
1:30—Pop Concert
2—NBC, Sunday Concert
3—Afternoon Musicales
3:30—NBC, Three Bakers
4—NBC, Chase and Sanborn
5—NBC, Enna Jettick Melodies
5:15—NBC, American Album of Favorites
5:45—NBC, L'Heure Exquise
6:15—NBC, The Old Singing Master
6:45—NBC, Sunday at Seth Parker's
7:15—NBC, Russ Columbo
7:30—NBC, Jesse Crawford
8—NBC, Stoess Orchestra
8:15—NBC Studio program
8:30—NBC, Carnation Contented Hr.
9—NBC, Reader's Guide
9:30—NBC, Wings of Music
10—NBC, Richfield News Flashes
10:15 to 11—NBC, Paul Carson, Organist

204 Meters KGA Main 3434
1470 Kcys. 5000 Watts

NW Broad. System, Spokane, Wash.
8 A.M.—NBC, Major Bowes' Capitol Family
8:30—NBC, Summer Idyll
8:45—Program to be announced
9—NBC, Desert Sands
9:30—NBC, Piano Pictures
10—NBC, Aeolian Trio
11—NBC, Bible Stories
12 noon—NBC, Eva De Vol and Salon Orchestra
1—NBC, The Guardsmen
1:30—NBC, Songland
2—NBC, Catholic Hour
2:30—NBC, Our American Schools

3—NBC, The Cecilians
3:30—NBC, Rhythmic Triplets
4—NBC, Community Forum
4:30—NBC, Gunnar Johannsen
5—NBC, Nathan Abas Violin Recital
5:30—NBC, Campus Comedians
5:45—NBC, Impressions of American Wastelands
6:45—NBC, Rendezvous
7:15—NBC, Stanislas Bem and Little Symphony Orchestra
8—NBC, Wonders of the Sky
8:15—NBC, Henry Thompson, Tenor
8:30—NBC, Rudy Seiger's Orch.
9—NBC, Abas String Quartet
10—NBC, Lakeside Park
10:30—Around the Network
11 to 12 midnight—NBC, Midnight Melodies

254.1 Meters KEX Atwater 3111
1180 Kcys. 5000 Watts
Western Broad. Co., Portland, Ore.

8 A.M.—NBC, Major Bowes and the Capital Theatre Orchestra
8:30—NBC, Summer Idyll
8:45—To be announced
9—NBC, Desert Sands
9:30—NBC, Piano Pictures
10—NBC, Aeolian Trio
11—NBC, Bible Stories
12 noon—NBC, Salon Orchestra
1—NBC, The Guardsmen
1:30—NBC, Songland
2:30—NBC, Our American Schools
3—NBC, The Cecilians
3:30—NBC, Rhythmic Triplets
4—NBC, Community Forum
4:30—NBC, Charles Cooper, Pianist
5—NBC, Nathan Abas Violin Recital
5:30—NBC, Campus Comedians
5:45—NBC, Impressions of American Wastelands
6:45—NBC, Twilight Tunes
7:15—NBC, Stanislas Bem and Little Symphony Orchestra
7:30—Silent Period
8—NBC, Wonders of the Sky
8:15—NBC, Henry Thompson, Tenor
8:30—City Club Program
8:45—NBC, Rudy Seiger's Orchestra
9—NBC, Abas String Quartet
10—NBC, Lakeside Park Orchestra
10:30—Around the Network
11 to 12 midnight—NBC, Midnight Melodies

394.5 Meters KVI Broadway 4211
760 Kcys. 1000 Watts

Puget Sound Broadcast. Co., Tacoma
8 A.M.—CBS, Voice of St. Louis
8:30—CBS, Street Singer
8:45—CBS, Emery Deutsch Orch.
9—Church of the Air
9:30—CBS, Community Faculty Recital
10—Recordings
10:15—The Angora Man
10:30—CBS, Ann Leaf at the Organ
11—Central Lutheran Church
12 noon—CBS, Cathedral Hour
1—CBS, Irene Beasley with Round Towners
1:30—CBS, Poets Gold
1:45—Judge Rutherford
2—CBS, Ballad Hour
2:30—Professor Lindsley
3—CBS, The World's Business
3:15—CBS, Chicago Knights
3:45—CBS, Between the Bookends
4—CBS, Columbia Experimental Dramatic Laboratory
4:30—CBS, William Hall and Orch.
5—Studio program
5:30—Rabbi Magnin
6—CBS, Toscha Seidel, violinist
6:30—CBS, Ziegfeld Radio Show

7—Crazy Quartette
7:15—CBS, The Gauchos
7:30—CBS, Pennzoil Parade
8—CBS, Gus Arnheim and his Orch.
8:15—Silent Period
9—Little Symphony Trio
10—Crinoline Lady
10:30—Doakes and Doakes
11 to 12 midnight—Midnight Moods

236.1 Meters KOL Elliott 4466
1270 Kcys. 1000 Watts

Seattle Broadcast. Co., Seattle, Wash.
8 A.M.—CBS, Voice of St. Louis
8:30—CBS, The Street Singer
8:45—CBS, Emery Deutsch Orch.
9—CBS, Builders of America
9:30—Community Faculty Recital
10—CBS, Thirty Minute Men
10:30—CBS, Ann Leaf
11—CBS, Symphonic Hour
12 noon—CBS, Cathedral Hour
1—CBS, Irene Beasley
1:30—CBS Program
2—Ballad Hour
2:30—Professor Lindsley
3—CBS, World's Business
3:15—CBS, Chicago Knights
3:45—CBS, Between the Bookends
4—CBS, Columbia Experimental Laboratory
4:30—Studio Program
5—Studio program
5:30—Rabbi Magnin
6—CBS, Toscha Seidel
6:30—CBS, Ziegfeld Radio Show
7—CBS, The Gauchos
7:30—CBS, Pennzoil Parade
8—John C. Stevenson
8:30—California Melodies
9—A Night in Paris
9:15—Studio Program
10—Crinoline Lady & Buccaneers
10:30—Doakes and Doakes
11 to 12—Midnight Moods

309.1 Meters KJR Seneca 1515
970 Kcys. 5000 Watts

Northwest Broad. System, Seattle, Wn.
8 A.M.—NBC, Major Bowes and the Capital Theatre Orchestra
8:30—NBC, Summer Idyll
8:45—NBC Program
9—NBC, Desert Sands
9:30—NBC, Piano Pictures
10—Inter'l Bible Students Program
10:15—NBC, Aeolian Trio
11—NBC, Bible Stories
12 noon—NBC, Salon Orchestra with Eva De Vol
1—Concert Orchestra
2—NBC, Catholic Hour
2:30—NBC, Our American Schools
3—NBC, The Cecilians
3:30—NBC, Rhythmic Triplets
4—NBC, Community Forum
4:30—NBC, Charles Cooper
5—Nathan Abas, violin recital
5:30—NBC, Campus Comedians
5:45—NBC, Impressions of American Wastelands
6:45—NBC, Twilight Tunes
7:15—NBC, Stanislas Bem and Little Symphony Orchestra
8—First Church of Christ Scientist
9—NBC, Abas String Quartet
10—NBC, Lakeside Dance Orchestra
10:30—Around the Network
11 to 12 midnight—NBC, Midnight Melodies

296.6 Meters KQW Ballard 777
1010 Kcys. 500 Watts

Pac. Agr. Foundation, Ltd., San Jose
10:15 A.M.—Sunday School Lesson
11 to 12:30 P.M.—1st Baptist Church
7:30 to 9:30 P.M.—First Baptist Church Services

333.1 Meters KHJ Vandike 7111
900 Kcys. 1000 Watts
Don Lee Inc., Los Angeles, Calif.
 8 A.M.—Sunday Times Comics
 8:30—CBS, Street Singer
 8:45—CBS, Emery Deutsch Orch.
 9—Home Sweet Home Concert
 11—CBS, Symphonic Hour
 12 noon—CBS, Cathedral Hour
 1—CBS, Irene Beasley with Round Towners
 1:30—CBS, Poets Gold
 2—CBS, Ballad Hour
 2:30—Professor Lindsley, Readings
 3—CBS, The World's Business
 3:15—CBS, Chicago Knights
 3:45—CBS, Between the Bookends
 4—CBS, Columbia Experimental Dramatic Laboratory
 4:30—William Hall Orchestra
 5—Studio program
 5:30—Rabbi Edgar Magnin
 6—CBC, Toscha Seidel, violinist
 6:30—CBS, "Ziegfeld Folies of the Air"
 7—Musical Cameo
 7:15—CBS, The Gauchos
 7:30—CBS, Pennzoll Parade
 8—Edison Reveries
 8:30—CBS, California Melodies
 9—George Gramlich, Tenor
 9:15—Raymond Paige's Orchestra
 9:30—Studio program
 10—World-wide News
 10:10—Crimoline Lady
 10:30—Doakes and Doakes
 11 to 12 midnight—Organ recital

315.6 Meters KFVB Holly. 0315
950 Kcys. 1000 Watts
Warner Brothers, Hollywood, Calif.
 8 A.M.—Records
 8:15—Funny Paper Man
 9—Records
 11—Jean Leonard, Pianist
 11:30—Recorded Program
 12 noon—Weaver-Jackson Program
 12:30—Records
 1:30—Baseball game from Wrigley Field
 5:30—Records
 6—Price Dunlavy, Organist
 6:30—Step On It
 7—Burr McIntosh, "The Cheerful Philosopher"
 7:30—Salon Group
 7:45—Olympiad-visor
 8—Sunday Night Hi-Jinks
 9—Program for Walker's
 9:30—English Coronets; continuity by Kay Van Riper
 10—Lou Traveller's Orchestra
 11 P.M.—Frolie's Cafe Orchestra

499.7 Meters KFSD Franklin 6353
600 Kcys. 1000 Watts
Airfan Radio Corp., Ltd., San Diego
 8 A.M.—Studio program
 9:30—NBC, Great Composers
 10—Sponsored program
 10:30—NBC, Yeast Foamers
 11—Studio Program
 11:30—NBC, Sunday Forum
 12 noon—NBC, Iodent Program
 12:15—Studio Program
 12:30—NBC, Friendly Hour
 1—NBC, Sabbath Reveries
 1:30—Old-Time program
 2:30—NBC, Our American Schools
 3—NBC, Balkan Mountain Men
 3:30—NBC, Three Bakers
 4—NBC, Chase and Sanborn
 5—NBC, Enna Jettick Melodies
 5:15—NBC, American Album of Music
 5:45—Mexican Serenaders
 6:15—Feature
 6:45—NBC, Seth Parker

7:15—Organ Program
 7:30—NBC, Jesse Crawford, Organist
 8—Feature Program
 8:30—NBC, Carnation Contented Hr.
 9—NBC, Reader's Guide
 9:30—NBC, On Wings of Music
 10—NBC, Richfield News Flashes
 10:15—Studio Program
 10:30—NBC, Around the Network
 11 to 12 midnight—Dance Music

285.5 Meters KNX Hemp. 4101
1050 Kcys 5000 Watts
L. A. Evening Express, Los Angeles
 7 A.M.—Bill Sharples' Gang
 9—Courtesy program
 9:15—Recordings
 10—Judge Rutherford lecturing, courtesy Watch Tower
 10:15—Recorded program
 10:50—Third Church of Christ, Science
 12:30 P.M.—Louise Johnson, Astroanalyst and Vocational Director
 1—Los Angeles Company of Jehovah's Witnesses
 2—Los Angeles City Park Board
 4—Lella Castberg
 4:15—Elec. Transcription
 4:30—Montaville Flowers
 5—Dr. John Matthews, Pastor First Radio Church of the Air
 6—News
 6:15—Swami Dhirandandra
 6:30—Dr. Theodore Curtis Abel of the Hollywood Humanist Society
 7—Ethel Duncan, Good Samaritan
 8—First Presbyterian Church
 9—"A Night in Paris," elec. transc.
 9:15 to 10:15—Arizona Wranglers

209.7 Meters KECA Richmond 6111
1430 Kcys. 1000 Watts
Earle C. Anthony, Inc., Los Angeles
 9 A.M.—Record program
 9:30—Nick Harris program
 10:30—Record Program
 12:15 P.M.—Wesley Tourtellotte, Organist
 1—Record program
 2:30—NBC, Our American Schools
 3—Record program
 5:45—Mind Magazine
 6—Record program
 6:45—NBC, Seth Parker program
 7:15—Male quartet
 7:30—NBC, Palace Hotel Little Symphony Orchestra
 8—Samoloff Vocal Trio
 8:30—NBC, Rudy Seiger and Orchestra
 9—Imperial Male Quartet
 9:30—NBC, Abas String Quartet
 10—Book Review by Frederick Shields
 10:30—News release
 10:45 to 11 P.M.—Record program

468.5 Meters KFI Richmond 6111
640 Kcys. 50,000 Watts
Earle C. Anthony, Inc., Los Angeles
 9 A.M.—Lilyan Ariel, Pianist
 9:30—NBC, Great Composers Series
 10:30—NBC, Yeast Foamers
 11—NBC, Wayne King's Orchestra
 11:30—Studio Program
 12 noon—NBC, Iodent Program
 12:15—NBC, John Fogarty, Tenor
 12:30—NBC Program
 1—Studio Program
 1:15—Paul Taylor's Quartet
 1:30—NBC, Popular Concert
 2—NBC, Sunday Concert
 3—NBC, Balkan Mountain Men
 3:30—NBC, The Three Bakers
 4—NBC, Chase and Sanborn
 5—NBC, Enna Jettick Melodies

5:15—NBC, American Album of Familiar Music
 5:45—Poetry, Prose and Melody
 6:15—NBC, Old Singing Master
 6:45—Orchestra
 7:30—NBC, Jesse Crawford, Organ
 8—Packard Concert Orchestra
 8:30—NBC, Carnation Contented Hr.
 9—Orchestra
 9:30—NBC, Wings of Music
 10—NBC, Richfield Reporter
 10:15 to 11 P.M.—NBC, Paul Carson, Organist

225.4 Meters KGB Franklin 6151
1330 Kcys. 500 Watts
Don Lee, Inc., San Diego, California
 8 A.M.—CBS, Voice of St. Louis
 8:30—CBS, Street Singer
 8:45—CBS, Emery Deutsch Orch.
 9—Recordings
 10—International Bible Students
 10:15—Sunday Morning Concert
 11—CBS, Symphonic Hour
 12 noon—CBS, Cathedral Hour
 1—CBS, Irene Beasley with Round Towners
 1:30—CBS, Poets Gold
 2—CBS, Ballad Hour
 2:30—Professor Lindsley
 3—CBS, World's Business
 3:15—CBS, Chicago Knights
 3:45—CBS program
 4—Master Concert
 4:30—CBS Program
 5:30—Rabbi Magnin
 6—CBS, Toscha Seidel, violinist
 6:30—Ziegfeld Radio Show
 7—CBS, The Gauchos
 7:30—CBS, Pennzoll Parade
 8—El Cortez Hotel Orchestra
 8:30—CBS, California Melodies
 9—Hutton's Concert Ensemble
 9:30—Concert Symphonique
 10—Crimoline Lady
 10:30—Doakes and Doakes
 11 to 12 midnight—Midnight Moods

526 Meters KMTR Holly. 3026
570 Kcys. 500 Watts
KMTR Radio Corp., Hollywood, Cal.
 6:30 A.M.—Selected Records
 9—Chuck Mandel, Piano Recital
 9:15—Selected Records
 11—The Serenaders
 11:30—Selected Records
 1:30 P.M.—Sunday Syncopations
 3:30—Selected Records
 4—Baccalaureate Service, University of California
 5—Selected Records
 6—Twilight Melodist
 6:30—Paradise Isle
 7—Fishing News
 7:15—Roy Rockwood, Baritone
 7:30—Harold Curtis, Organist
 8—"Varieties"
 8:30—Eunice P. Cheaney, Pianist
 8:45—Jeanne Dunn, Blues Singer
 9—Bill and Dunn
 9:15—Maria Caselotti, Soprano
 9:30—"Lives of Composers"
 10—Selected Records
 10:30—Dr. Thornton, Philosopher
 11:30 to 12 midnight—Records

See Special Offer on Pages 4, 5

"THIS IS JOHN P. MEDBURY LOUDSPEAKING"



HEAR HIS FUN AND
HUMOR AS M.C. OF

M. J. B.
"DEMI-TASSE REVUE"

MONDAYS—6:30 P. M.

N B C
STATIONS

PHIL HARRIS

in singing novelties with his Ambassador Cocoa-
nut Grove dance band, including Jay Barrie,
Gogo Delys, and the 3 Cheers.

America's only
"Safety-Sealed"
Coffee



"DRINK A CUP
of good old
M. J. B."

MONDAY Programs

June 20, 1932

535.4 Meters **KTAB** Garfield 4700
560 Kcys. 1000 Watts

- Assoc. Broadcasters, Oakland, Calif
- 7 A.M.—Popular Records
 - 7:05—Morning Reporter
 - 7:30—Allay-ooop! with Bob Roberts
 - 8—Radio Shopping News
 - 8:30—Jack Hall and Clem Kennedy
 - 9—Morning Prayer Hour
 - 9:30—Dr. J. Douglas Thompson
 - 10—Household Hour, Alma La Marr
 - 10:30—News Service
 - 10:35—Dr. B. L. Corley
 - 10:55—Recorded Program
 - 11:15—Beaux Art Program
 - 11:30—X Bar B Ranch Boys
 - 12 noon—Agricultural Reports
 - 12:15—Studio program
 - 12:30—News Service
 - 12:35—Studio Program
 - 1—Over the Teacups with Alma La Marr
 - 1:45—"Lunatics at Large"
 - 2—Studio Program
 - 2:15—Billie Burke
 - 2:30—Hollywood Star Reporter
 - 2:45—Masterpieces of Melody
 - 3:15—Records
 - 3:30—Studio Program
 - 4—Records
 - 4:30—Jack Hall and Clem Kennedy
 - 5—Uncle Rod's Children's Program
 - 5:30—Dr. J. Douglas Thompson
 - 6—Popular Records
 - 6:30—Ernie Smith, Sport Page of the Air
 - 6:45—News Reporter
 - 7—Studio Program
 - 7:15—The "International Parade"
 - 7:30—News Service
 - 7:45—The Mirror
 - 8—St. Mary's Alumni Program
 - 8:30—The Gossipers
 - 8:45—Beverly Hill Billies
 - 9:45—Boxing Bouts, Civic Auditorium with Ernie Smith
 - 10:45—Lee Anderson's Scrap Book
 - 11:15 to 1 A.M.—Night Owls

340.7 Meters **KLX** Lake. 6000
880 Kcys. 500 Watts

- Tribune Pub. Co., Oakland, Calif.
- 7 A.M.—Exercises; Stock Reports
 - 8—Records
 - 9—Modern Homes Period
 - 9:30—Clinic of the Air
 - 10:15—Stocks; Financial Information; Weather
 - 10:30—Records
 - 10:45—Arstone Program
 - 11—Sunshine Twins
 - 12 noon—Jack Delaney and his Band
 - 1—Jean's Hi-Lights
 - 2—Classical Recordings
 - 2:35—Closing Stocks
 - 2:45—Opportunity Hour
 - 3:45—Records
 - 4:30—Brother Bob's Club
 - 5—Helen Wegman Parmelee, Pianist
 - 5:30—The Three Cocoanuts
 - 6—Blue Watters' Dance Orchestra; Dot Kay, Vocal Soloist
 - 7—News Items
 - 7:30—Helen Parmelee, Pianist
 - 7:45—Fred and Morris, Comedians
 - 8—Ethel Rhinard and Cora Scott
 - 8:15—Business Bureau Talk
 - 8:30—Faucit Theater of the Air
 - 9—The Wanderer
 - 9:15—Helen Parmelee, Pianist
 - 9:30—The Gay Caballeros
 - 10 to 11 P.M.—Dance Program



VIRGINIA MILLER
KYA—PIANIST

491.5 Meters **KFRC** Prospect 0100
610 Kcys. 1000 Watts

- Don Lee, Inc., San Francisco, Calif.
- 7 A.M.—Seal Rocks Broadcast
 - 7:25—N. Y. Stock Quotations
 - 7:30—Morning Exercise Period
 - 7:45—Del Ray Quarter Hour
 - 8—Shell Happytime
 - 8:30—CBS, Columbia Revue
 - 9—CBS, George Hall's Orchestra
 - 9:30—Through the Looking Glass
 - 9:45—CBS, Madison String Ensemble
 - 10—The Almanac
 - 11—CBS, Columbia Salon Orchestra
 - 11:30—CBS program
 - 11:45—CBS, Four Eton Boys
 - 12 noon—Noonday concert
 - 1—Edna Wallace Hopper talk
 - 1:05—CBS, Romance
 - 1:30—Stock Quotations
 - 1:35—The Globe Trotter
 - 1:45—Colonial Dames Beauty Talk
 - 2—Happy Go Lucky Hour
 - 3—Feminine Fancies
 - 4—CBS, Organalities
 - 4:15—CBS, Swiss Yodlers
 - 4:30—Better Business Bureau
 - 4:45—The Globe Trotter
 - 4:55—Town Topics
 - 5—Skippy
 - 5:15—CBS, Hal Kemp's Orchestra
 - 5:30—Mac's Mountain Cabin
 - 6—CBS, Music that Satisfies
 - 6:15—CBS, Howard Barlow and Columbia Symphony Orchestra
 - 7—CBS, Charles Carille
 - 7:15—Idyllio, Walter Kelsey, Juanita Tennyson, Eleanor Allen
 - 7:30—CBS, Noble Sissle's Orchestra
 - 8—Blue Monday Jamboree
 - 10—Bisquick Band
 - 10:05—Anson Weeks' Orchestra
 - 11—Henry Halstead's Orchestra
 - 12 to 1 A.M.—Vagabond of the Air

322.4 Meters **KFWI** Franklin 0200
930 Kcys. 500 Watts

- Radio Entertainments, San Francisco
- 7 A.M.—KFWI Opener Program
 - 8—Silent Period
 - 9—Morning Melodies
 - 10—White House Program
 - 10:15—Bellevue Hotel Program
 - 10:30—Popular Music
 - 11—Timely Topics
 - 11:15—Concert Melodies
 - 11:45—Songs
 - 12 noon—Dance Music
 - 12:30—Town Crier
 - 12:45—News Flashes
 - 1—Silent Period
 - 6—Dinner Dance Music
 - 7—Bob Robb's Sportsheet
 - 7:15—Helen Bellevue
 - 7:30—Silent Period
 - 8:30—Loretta Van Dyl and Grace King, Art Duo
 - 8:45—John D. Barry, World Events
 - 9—Camp's Comparisita Quintet
 - 9:15—Ella Stankevich, Pianist
 - 9:30—Musical Gems
 - 10—Dance Music
 - 10:15—Spring Serenade
 - 10:30—Dance Music
 - 11—Master Melodies
 - 12 to 1 A.M.—Dedication Hour

280.2 Meters **KJBS** Ord. 4148-49
1070 Kcys. 100 Watts

- J. Brunton & Sons, San Francisco
- 6 A.M.—Alarm Klok Klub
 - 8—Favorite Recordings
 - 9—Assoc. Food Stores' Program
 - 9:30—Old Favorites
 - 9:45—Recordings
 - 10—Reporter of the Air
 - 10:05—Popular Selections
 - 11:30—Charles' Miniature Vaudeville
 - 11:45—Concert Music
 - 12 noon—Recordings
 - 12:30—Band Concert
 - 12:45—Recordings
 - 1—Stock Report and Records
 - 1:15—Financial Common Sense
 - 1:30—Popular Records
 - 2:45—Speak-Easy Time
 - 3—Reporter of the Air
 - 3:30—George Taylor's Bridge Hour
 - 4—Julie and Jim
 - 4:15—Recordings
 - 5:30—Carl Coveny and Pat Buckman
 - 5:45—Records
 - 6—At the Hollywood Keyhole
 - 6:15—Philo Varieties
 - 6:30 to 7:30—Records
 - 12:01 to 6 A.M.—Owl Program

361.2 Meters **KOA** York 5090
830 Kcys. 12,500 Watts

- General Electric Co., Denver, Colo.
- 5 P.M.—NBC, The Music Doctor
 - 5:30—NBC, Parade of the States
 - 6—NBC, National Radio Forum
 - 6:30—NBC, Demi-Tasse Revue
 - 7—NBC, Amos 'n' Andy
 - 7:15—NBC, Hotel St. Regis Orch.
 - 7:30—NBC, Voice of Firestone
 - 8—NBC, Sherlock Holmes
 - 8:30—NBC, Billy Jones & Ernie Hare
 - 8:45—Al Katz and the Lakeside Orchestra
 - 9:15—NBC, Nomads
 - 9:30—NBC, Los Galitos
 - 10—NBC, Witch of Endor
 - 10:30 to 11 P.M.—NBC, Around the Network

379.5 Meters **NBC-KGO** Sutter 1920 790 Kcys. 7500 Watts National Broadcast. Co., San Francisco Service to KHQ, KOMO, KGW, KFI, KOA, KSL, KTAR, KECA, KFSD

- 7 A.M.—Organ Concert: KGO
- 7:30 A.M.—Singing Strings: KGO, KGW, KFI
- 7:45—Van and Don, the Two Professors: KGO, KHQ, KOMO, KGW, KFI, KFSD, KTAR, KSL, KOA
- 8—GE Circle: KGO, KHQ, KOMO, KGW, KFI, KSL, KGIR, KGHL
- 8:15—Little Orphan Annie, Childhood Play with Floy Margaret Hughes, Jack Cowden, Wilda Wilson Church, Fred Thomas: KGO, KHQ, KOMO, KGW, KFI
- 8:30—Brighten-Up Half-Hour: KGO, KHQ, KOMO, KGW, KFI, KFSD, KTAR
- 9—Stokes' Orch.: KGO, KOMO
- 9:15—Beautiful Thoughts: KGO, KHQ, KGW, KFI, KTAR
- 9:30—Buckaroos: Charles Marshall and Ted Maxwell: KGO, KOMO
- 9:45—Trio: KGO; KGW on 10:15
- 10:30—Woman's Magazine of the Air: KGO, KHQ, KOMO, KGW, KFI; KFSD off 10:50, on 11:10; KTAR, KSL, KOA on 11:10
- 11:30—West. Writers' League: KGO
- 12 noon—Organ Concert: KGO, KFI
- 12:15—Western Farm and Home Hour: KGO, KHQ, KOMO, KGW, KFI, KFSD; KTAR on 12:30; KSL, KGIR, KGHL
- 1—Stringwood Ensemble. KGO; KOMO, KGW on 1:30
- 1:45—Swanee Serenaders: Harold Stokes' Orchestra: KGO, KOMO
- 2—Teddy Black and his Orchestra: KGO, KHQ, KOMO, KGW off 2:15, KSL, KGHL
- 2:30—On Parade, band music, direction Joseph Hornik: KGO, KHQ, off 2:45, KFI, KGHL
- 3—Donald Novis, Tenor: KGO
- 3:30—Swift Program: The Stebbins Boys: KGO, KHQ, KOMO, KGW, KFI, KSL
- 3:45—News Service: KGO
- 4—Fine Arts String Quartet: KGO, KOMO, KFI
- 4:30—Death Valley Days: Dramatic Sketch: KGO, KHQ, KOMO, KGW, KFI, KFSD, KTAR, KSL
- 5—Music Doctor: KGO, KGW, KOA
- 5:30—Parade of the States: KGO, KHQ, KOMO, KGW, KFI, KSL
- 6—Twenty-eighth Annual Convention of Advertisers Federation of America, Dr. Nicholas Murray Butler, speaker; Gilbert T. Hodges president, Advertisers' Federation of America, chairman: KGO, KOMO, KFI, KGIR, KGHL, KSL
- 6:30—Demi-Tasse Revue: John P. Medbury, Master of Ceremonies; Ambassador Hotel Orchestra direction Phil Harris: KGO, KHQ, KOMO, KGW, KFI, KFSD, KTAR, KSL, KOA, KGIR, KGHL
- 7—Amos 'n' Andy, Blackface Comedians: KGO, KHQ, KOMO, KGW, KFI, KFSD, KSL
- 7:15—Cesare Sodero and the NBC Concert Orch.: KGO, KOMO, KGW
- 7:30—Voice of Firestone, Richard Crooks, tenor: KGO, KHQ, KFI, KOMO, KGW, KFSD, KTAR, KSL, KGIR, KGHL, KGU
- 8—Adventures of Sherlock Holmes: KGO, KHQ, KOMO, KGW, KFI, KFSD, KTAR, KSL
- 8:30—Billy Jones and Ernie Hare:

- KGO, KHQ, KOMO, KGW, KFI, KFSD, KTAR, KSL
- 8:45—Dinglebenders: Comedy Serial: KGO, KOMO, KGW, KFI
- 9—Nomads, soloist and orchestra, direction Joseph Hornik: KGO, KHQ off 9:15, KOA on 9:15
- 9:30—Olympians, male quartet: KGO, KHQ, KFSD, KOA
- 10—Richfield News Flashes: KGO, KHQ, KOMO, KGW, KFI, KFSD
- 10:15—Musical Highlights: KGO, KHQ
- 11—Charles Kaley and His Biltmore Hotel Orchestra: KGO, KHQ, KFI
- 12 to 12:30 A.M.—Organ Concert, Dollo Sargent: KGO

- 296.6 Meters **KQW** Ballard 777 1010 Kcys. 500 Watts Pac. Agric. Foundation, Ltd., San Jose
- 7 A.M.—The Breakfast Hour
- 8—Silent period
- 9—Morning Melodies
- 9:30—Helpful Hour
- 10:30—Cliff, Mac and Norm
- 11—Eleventh Hour Program
- 11:30—Echoes of Portugal
- 12 noon—Variety program
- 12:30—U. S. Weather Forecast
- 1—Leah Bernhardt Kimball
- 1:30—The Friendly Hour
- 2:30—"Martha Mead" program
- 3:30—Silent Period
- 4:30—Story Time, Lena Leland
- 5—Vespers, Roger Darling
- 5:30—Dinner Concert
- 6:15—Franco's program
- 6:30—State Market Reports
- 6:45—Radio News and Forum
- 7:15—Calif. Dept. of Agric.
- 7:30—Musical Tid-bits
- 7:45—Liberty Bell Quarter Hour
- 8—Sacred Memories
- 8:30—Early Californians
- 9 to 10 P.M.—Fireside Program

- 309.1 Meters **KJR** Seneca 1515 970 Kcys. 5000 Watts Northwest Broad. System, Seattle, Wn.
- 7 A.M.—Rhythm Aces, produce quotations, news
- 8—NBC, Financial Service
- 8:15—NBC, Log of the Day
- 9:15—Stringwood Ensemble
- 9:45—NBC, Organ Concert
- 10:15—NBC, Cultural Conversation
- 10:30—Mardi Gras
- 11—Blue Streaks Orchestra
- 11:30—Julia Hayes
- 11:45—NBC, Rhythmic Serenade
- 12 noon—Rhythmic Triplets
- 12:30—NBC, The Windjammers
- 1—Mary's Afternoon Talk
- 1:15—NBC, Jingle Joe
- 1:30—NBC, Swanee Serenaders
- 1:45—NBC, Sparklers
- 2:30—NBC, Teddy Black's Orch.
- 3—The Easy Chair
- 3:05—NBC, The Cavaliers
- 4—NBC, Margaret O'Dea, Contralto
- 4:15—NBC, Federal Business Talk
- 4:30—NBC, Pipe Dreams
- 5—NBC, Chamber of Commerce
- 5:15—Steamboat Bill
- 5:30—NBC, The Singing Lady
- 5:45—NBC, Dixie Memories
- 6—NBC, Meet the Orchestra
- 6:15—Anson Weeks, (E. T.)
- 6:30—Meet the Orchestra
- 7—NBC, Tom Mitchell
- 7:15—NBC, Alice Gentle and Orch.
- 7:45—Dollars and Sense
- 8—NBC, Road Show
- 9:30—Frankie Masters Orchestra
- 10—NBC, Witch of Endor
- 10:30—NBC, Around the Network
- 11—Stringwood Ensemble
- 11:30—Witching Hour

- 243.8 Meters **KYA** Prospect 3456 1230 Kcys. 1000 Watts Pac. Broadcast. Corp., San Francisco
- 7:30 A.M.—Dawn Salute
- 8—Breakfast Hour
- 8:45—Tuneful Topics
- 9—At the Console
- 9:30—Melody Moods
- 10—Sunshine Hour
- 11—Album Leaves
- 11:15—Manhattan Moods
- 11:30—Prudence Penny
- 11:45—Song and Dance Kings
- 12 noon—Meridian Medleys
- 12:30—"Your Helpful Friend"
- 12:45—Glen Goff, Organist
- 1:45—Parent Teachers' Association
- 2—Famous Songs and Singers
- 2:30—Glen Goff, Organist
- 3—Musical Novelties
- 3:30—Masters of Music
- 4—The Singing Strings
- 4:30—On Parade
- 5—Metropolitan Hour
- 6—Revue
- 6:30—Waltz Time
- 6:45—Henry Starr, Songs and Piano
- 7—The Daily Challenge
- 7:15—Tone Paintings
- 7:30—News Flashes
- 7:45—Bob Allen and George Bowers
- 8—On With the Show
- 9—Orpheus Ensemble
- 10—News Flashes
- 10:15—Goff's Organ Serenade
- 11 to 12 midnight—Concert Memor-
ories

- 508.2 Meters **KHQ** Main 5383 590 Kcys. 1000 Watts Louis Wasmer, Inc., Spokane, Wash.
- 6:45 A.M.—Caterpillar Program
- 7:15—Inland Empire Dairy
- 7:30—Herb Wixson
- 7:45—NBC, Van and Don
- 8—NBC, GE Circle
- 8:15—NBC, Little Orphan Annie
- 8:30—NBC, Union Oil Co.
- 9—"Wait and Marian"
- 9:15—NBC, Beautiful Thoughts
- 9:30—Burgan's Home Comfort
- 9:45—Wolper's Fashion Notes
- 10—Crazy Crystals
- 10:30—NBC, Magazine of the Air
- 11:30—Bisquick Program
- 11:35—Jean Anthony, Organist
- 12 noon—Club Bulletin
- 12:15—NBC, Farm and Home Hour
- 1:15—Spokane Fur Tanning Co.
- 1:30—Studio Program
- 1:45—Sartori and Wolf
- 2—NBC, Ted Black's Orchestra
- 2:15—Fresh Laid Poultry Farm
- 2:30—Commercial Creamery
- 2:45—NBC, On Parade
- 3—Silver Loaf Bakery
- 3:30—NBC, The Stebbins Boys
- 3:45—Peerless Dental Hygiene
- 4:15—J. and D. Paint Time
- 4:30—NBC, Death Valley Days
- 5—Benewah Creamery
- 5:15—General Mills: Skippy
- 5:30—NBC, Parade of States
- 6—Kinman Business University
- 6:30—NBC, MJB Demi-Tasse Revue
- 7—NBC, Amos 'n' Andy
- 7:15—Chandu, the Magician
- 7:30—NBC, Firestone Program
- 8—NBC, Sherlock Holmes Tales
- 8:30—NBC, Billy Jones & Ernie Hare
- 8:45—Editorial Page
- 9—NBC, Nomads
- 9:15—Eb and Zeb
- 9:30—Bisquick program
- 9:35—NBC, Olympians
- 10—NBC, Richfield News Flashes
- 10:15—NBC, Musical Highlights
- 11—NBC, Dance Orchestra
- 12 to 12:30 A.M.—Desert Caravan

325.9 Meters KOMO Elliott 5890
920 Kcys. 1000 Watts

Fisher's Blend Station, Inc., Seattle

- 6:55 A.M.—Inspirational Service
- 7—Organ Recital
- 7:30—NBC, Singing Strings
- 7:45—NBC, Van and Don
- 8—NBC, GE Circle
- 8:15—NBC, Little Orphan Annie
- 8:30—NBC, Brighten Up Half Hour
- 9—Harold Stokes' Orchestra
- 9:15—Little Jeff
- 9:30—NBC, Buckaroos
- 9:45—Saxophone Melodies
- 10:30—NBC, Magazine of the Air
- 11:30—Best Foods Cooking School
- 11:45—Club Minutes
- 12 noon—Masterworks of the Piano
- 12:15—Farm and Home Hour
- 1—Einer & Einar, the Two Counselors

- 1:30—NBC, Stringwood Ensemble
- 1:45—NBC, Swanee Serenaders
- 2—NBC, Teddy Black's Orchestra
- 2:30—The Home Towners
- 3—News of the Day
- 3:30—NBC, The Stebbins Boys
- 3:45—Crescent Kitchen Philosopher
- 4—Memory Book
- 4:15—NBC, Fine Art String Quartet
- 4:30—NBC, Death Valley Days
- 5—NBC, Music Doctor
- 5:15—Just Willie
- 5:30—NBC, Parade of the States
- 6—NBC, Advertisers' Convention
- 6:30—NBC, MJB Demi-Tasse Revue
- 7—NBC, Amos 'n' Andy
- 7:15—NBC, Cesare Sodero and Orch.
- 7:30—NBC, Voice of Firestone
- 8—NBC, Adventures of Sherlock Holmes
- 8:30—NBC, Billy Jones and Ernie Hare

- 8:45—NBC, The Dinglebenders
- 9—Little Symphony Hour
- 10—NBC, Richfield News Flashes
- 10:15—NBC, Eva Gruninger, contralto
- 10:30—NBC, Musical Highlights
- 11—Globe Trotter
- 11:10—NBC, Ambassador Hotel Orchestra
- 11:30—NBC, Hotel Biltmore Orch.
- 12 to 12:30 A.M.—Organ Recital

254.1 Meters KEX Atwater 3111
1180 Kcys. 5000 Watts

Western Broad. Co., Portland, Ore.

- 7 A.M.—Morning Serenaders
- 8—NBC, Financial Service
- 8:15—NBC, Crosscuts of the Day
- 9:15—NBC, Stringwood Ensemble
- 9:45—NBC, Organ Concert
- 10:15—NBC, Cultural Conversation
- 10:30—Mardi Gras
- 11—Blue Streaks Orchestra
- 11:30—Julia Hayes
- 11:45—NBC, Rhythmic Serenade
- 12 noon—NBC, Rhythmic Triplets
- 12:30—NBC, The Windjammers
- 1—NBC, May We Present
- 1:15—NBC, Jingle Joe
- 1:30—NBC, Swanee Serenaders
- 1:45—NBC, Sparklers
- 2:30—NBC, Teddy Black's Orch.
- 3—NBC, The Cavaliers
- 4—NBC, Margaret O'Dea, Contralto
- 4:15—NBC, Federal Business Talk
- 4:30—NBC, Pipe Dreams
- 5—NBC, Chamber of Commerce
- 5:15—Brick Holton, Tenor
- 5:30—NBC, The Singing Lady
- 5:45—NBC, Dixie Memories
- 6—NBC, Meet the Orchestra
- 6:30—Pinafore Tales
- 6:45—Newscasting
- 7—NBC, Tom Mitchell
- 7:15—NBC, Alice Gentle and Orch.

- 7:30—Silent Period
- 8—NBC, Road Show
- 9:30—Frankie Masters Orchestra
- 10—NBC, Witch of Endor
- 10:30—Around the Network
- 11—Stringwood Ensemble
- 11:30 to 12 midnight—Witching Hr.

204 Meters KGA Main 3434
1470 Kcys. 5000 Watts

NW. Broad. System, Spokane, Wash.

- 6 A.M.—Early Birds; News
- 8—NBC, Financial Service
- 8:15—NBC, Crosscuts of the Day
- 9:15—Stringwood Ensemble
- 9:45—NBC, Organ Concert
- 10:15—NBC, Cultural Conversation
- 10:30—Mardi Gras
- 11—Blue Streaks Orchestra
- 11:15—NBC, Dream Girl
- 11:30—Julia Haysmith Serenade
- 11:45—NBC, Rhythmic Serenade
- 12 noon—NBC, Rhythmic Triplets
- 12:30—NBC, Windjammers
- 1—NBC, May We Present
- 1:15—NBC, Jingle Joe
- 1:30—NBC, Swanee Serenaders
- 1:45—NBC, Sparklers
- 2:30—NBC, Teddy Black's Orch.
- 3—NBC, The Cavaliers
- 4—NBC, Margaret O'Dea, Contralto
- 4:15—NBC, Federal Business Talks
- 4:30—NBC, Pipe Dreams
- 5—Chamber of Commerce Program
- 5:15—Peerless Quarter Hour
- 5:30—NBC, The Singing Lady
- 5:45—NBC, Dixie Memories
- 6—NBC, Meet the Orchestra
- 6:30—Frank Funkhouser
- 6:45—NBC, Meet the Orchestra
- 7—NBC, Tom Mitchell
- 7:15—NBC, Alice Gentle, Soprano
- 8—NBC, Road Show
- 9:30—Terrace Gardens Orchestra
- 10—NBC, Witch of Endor
- 10:30—Around the Network
- 11—Stringwood Ensemble
- 11:30 to 12—NBC, Witching Hour

236.1 Meters KOL Elliott 4466
1270 Kcys. 1000 Watts

Seattle Broadcast. Co., Seattle, Wash.

- 6:45 A.M.—Top of the Morning
- 7—KOL Time Klock
- 8—Shell Happytime
- 8:30—CBS Program
- 9:30—CBS, Madison String Ensemble
- 10—Morning Melodies
- 10:30—Prince of the Ivories
- 10:45—CBS, Zorex Program
- 11—The Carnival
- 12 noon—CBS, Frank Westphal's Or.
- 12:30—CBS, Columbia Artist Recital
- 1—Ken Stuart's Sunshine Program
- 1:15—John C. Stevenson
- 2—Happy-Go-Lucky Hour
- 3—Feminine Fancies
- 3:30—Harriet Links
- 3:45—Feminine Fancies
- 4—CBS, Organalities
- 4:15—Swiss Yodelers
- 4:30—Cecil Solly
- 4:45—Brad and Al
- 5—Hill and Dale
- 5:15—'Skippy'
- 5:30—Billy Lowe, Bartells
- 5:45—Arizona Joe, Gasco
- 6—CBS, Music that Satisfies
- 6:15—CBS Feature
- 6:30—CBS, Howard Barlow
- 7—Ralph Horr
- 7:30—CBS, Noble Sissle Orchestra
- 7:45—John C. Stevenson
- 8:15—CBS, Isham Jones' Orchestra
- 8:30—CBS, Joe Reichman's Orch.
- 9—Blue Monday Jamboree
- 10—Anson Weeks' Orchestra
- 11 to 12—Henry Halstead's Orchestra

526 Meters KMTR Holly. 3026
570 Kcys. 500 Watts

KMTR Radio Corp., Hollywood, Cal.

- 6:30 A.M.—Selected Records
- 7—Eye Opener
- 8—Stock Quotations
- 8:05—Eye Opener
- 9—Kate Brew Vaughn
- 9:15—Selected Records
- 9:45—Univ. of California Program
- 10—Selected Records
- 10:30—The Serenaders
- 11—Selected Records
- 11:45—Public Officials
- 12 noon—The Globe Trotter
- 12:15—Selected Records
- 12:30—Hi Noon Hi Lights
- 1—Two Professors
- 1:30—Selected Records
- 3:30—Vaudeville Petite (records)
- 4—Musical Messengers
- 4:30—Harold Curtis, Organist
- 5—Selected Records
- 5:45—The Globe Trotter
- 6—Twilight Melodist
- 6:30—Paradise Isle
- 7—Chamber of Commerce Program
- 7:15—Roy Rockwood, baritone
- 7:30—Tax Reduction Club
- 7:45—'Two Professors'
- 8—James Newill and Jeanne Dunn
- 8:30—Selma Brandt and Ann Comstock, Pianists
- 8:45—Harold Curtis, Organist
- 9—George Leibling, Pianist
- 9:30—Harold Curtis, Organist
- 10—Selected Records
- 10:30—Dr. Thornton, Philosopher
- 11:30 to 12 midnight—Records

394.5 Meters KVI Broadway 4211
760 Kcys. 1000 Watts

Puget Sound Broadcast. Co., Tacoma

- 6:30 A.M.—Farm Flashes
- 7—Dr. Kenyon's Church
- 7:30—Organ Revueille
- 8—Shell Happytime
- 8:30—CBS, Columbia Revue
- 9—Mystery Melodies with Howard Davis
- 9:15—Dr. Ambrose, Health Talk
- 9:30—CBS, Madison String Ensemble
- 10—Mother Hubbard's Cupboard
- 10:30—CBS, Elizabeth Barthell, Songs
- 10:45—CBS, Columbia Salon Orch.
- 11:30—CBS, Sam Prager, Pianist
- 11:45—CBS, Four Eton Boys
- 12 noon—CBS, Westphal's Orchestra
- 12:30—Garden Talk
- 12:45—CBS, Columbia Artist Recital
- 1—CBS, Romance
- 1:15—Dental Clinic of the Air
- 1:45—CBS, Snooks Friedman's Or.
- 2—Happy-Go-Lucky Hour
- 3—Feminine Fancies
- 3:45—CBS, Bing Crosby
- 4—CBS, Organalities
- 4:15—CBS, Swiss Yodelers
- 4:30—Recordings
- 4:45—Twilight Reveries
- 5—CBS, Manhattan Serenaders
- 5:15—CBS program
- 6—CBS, Music that Satisfies
- 6:15—CBS, Howard Barlow and the Columbia Symphony
- 7—CBS, Charles Carlile
- 7:15—Don Lee Studio Program
- 7:30—Crazy Quartette
- 7:45—CBS, Noble Sissle and his Park Central Orchestra
- 8—George Yount, Piano
- 8:15—Silent period
- 9—Blue Monday Jamboree
- 10—Delin Serviteers
- 10:30—Anson Weeks' Orchestra
- 11 to 12—Henry Halstead's Orchestra

440.9 Mtrs. **NBC-KPO** GAR. 8300
680 Kcys. 5000 Watts
National Broadcast. Co., San Francisco

Service to KJR, KEX, KGA,
KECA, KTAR, KSL, KFSD

7:30 A.M.—Sunrise Serenaders: KPO
8—Financial Service: KPO, KGA,
KJR, KEX
8:15—Crosscuts from the Log o' the
Day: KPO, KGA, KJR, KEX;
KTAR off 8:30
9:15—Stringwood Ensemble: KPO
off 9:30; KGA, KJR, KEX
9:30—Helpful Hints to Housewives:
KPO
9:45—University of California at
Your Service: KPO
9:45—Organ Concert, George Nyklic-
cek: KPO on at 10, off at 10:15;
KGA, KJR, KEX off at 10
10:15—Cultural Conversation: KPO,
KGA, KJR, KEX, KTAR
10:30—Snapshots. Charles Henri,
basso; orchestra direction of Cy
Trobbe: KPO
11—Modern Moods: Orchestra direc-
tion Cy Trobbe: KPO
11:30—Rhythmic Serenade: KPO
11:45—Organ Concert, George Nyklic-
cek: KPO
11:45—Rhythmic Serenade, Harry
Kogen's Dance Orchestra: KGA,
KJR, KEX
11:50—South San Francisco Stock-
yards Report: KPO
11:57—Time Signals: KPO
12 noon—Rhythmic Triplets, Ger-
trude Lyne, Grace Frankel, Geo.
Nyklicek: KPO, KGA, KEX
12:30—Windjammers: Saxophone
Quartet direction Jess Norman:
KPO, KGA, KJR, KEX
1—May We Present: KPO, KGA,
KEX
1:15—Jingle Joe: Joe Parsons, Basso;
Organ: KPO, KGA, KJR, KEX,
KOA
1:30—Swanee Serenaders: KPO,
KGA, KJR, KEX
1:45—Sparklers, Agatha Turley, so-
prano; orchestra direction of Jess
Norman: KPO, KGA, KJR, KEX
2:30—Teddy Black's Orch.: KPO,
KGA, KJR, KEX
3—The Cavaliers: Robert Stevens,
tenor; Carmelita, Spanish singer;
orchestra direction Jess Norman:
KPO, KGA, KJR on 3:05, KEX
4—Margaret O'Dea, contralto: KPO,
KGA, KJR, KEX
4:15—Federal Business Talk: KPO,
KGA, KJR, KEX
4:30—Pipe Dreams: KPO, KGA,
KJR, KEX
5—California State Chamber of
Commerce program: KPO, KGA,
KJR, KEX, KFSD
5:15—The Date Book with Stuart
Strong, news and happenings of
interest: KPO
5:30—The Singing Lady: KPO,
KGA, KJR, KEX, KECA
5:45—Dixie Memories: Sam Moore,
Carolyn Moore, Dixie Marsh,
Chuck Russell; Songs and Dia-
logue: KPO, KGA, KJR, KEX
6—Meet the Orchestra: KPO off
6:15, on 6:30; KGA, KEX off
6:30; KJR off 6:15, on 6:30
7—Tom Mitchell, Baritone: KPO,
KGA, KJR, KEX, KECA
7:15—Alice Gentle, Soprano: KPO,
KGA, KJR, KEX
8—Road Show, variety program—
with John and Ned, masters of
ceremonies: KPO, KGA, KJR,
KEX, KGHL off 8:30

9:30—Frankie Masters and his Or-
chestra: KPO, KGA, KJR, KEX
10—The Witch of Endor, mystery
serial by Carlton E. Morse, tenth
episode: KPO, KGA, KJR, KOA,
KECA
10:30—Around the Network: KPO,
KGA, KJR, KEX, KFSD, KSL,
KOA, KGIR
11—Stringwood Ensemble, vocal so-
loist; Charles Hart, director:
KPO, KGA, KJR, KEX
11:30 to 12 midnight—Organ Con-
cert: KPO, KGA, KJR, KEX

CBS

Columbia Broadcasting System

8:30 A.M.—Columbia Revue: KVI,
KFRC, KHJ
9—George Hall and his Hotel Taft
Orchestra: KFRC, KHJ
9:30—Madison String Ensemble:
KFBK, KOL, KVI, KFPY, KHJ,
KGB
10—Ann Leaf at the Organ: KFBK,
KMJ, KWG, KERN, KVI, KHJ,
KGB
10:30—Elizabeth Barthell, Songs,
assisted by Fred Berrens' Orches-
tra: KFBK, KMJ, KWG, KERN,
KVI, KHJ, KGB
10:45—Columbia Salon Orchestra:
KFBK, KWG, KERN, KVI, KHJ,
KGB
11—Columbia Salon Orch.: KFBK,
KMJ, KERN, KVI, KFPY, KFRC,
KHJ, KGB
11:30—Sam Prager, Pianist, with
Helen Nugent, Contralto: KFBK,
KMJ, KWG, KERN, KVI, KFPY,
KFRC, KGB
11:45—Four Eton Boys: KFBK,
KMJ, KWG, KERN, KVI, KFPY,
KFRC, KGB
12 noon—Westphal's Dance Orches-
tra: KMJ, KOL, KVI, KFPY,
KHJ, KGB
12:30—Columbia Artist Recital:
KMJ, KERN, KOL, KVI, KFPY,
KHJ, KGB
1—Romance, featuring Frank West-
phal's Orchestra, with Jack
Brooks, Tenor: KFBK, KERN,
KVI, KFPY, KFRC, KGB
1:30—Snooks Friedman and his
Paramount Orchestra: KFBK,
KWG, KERN, KVI, KFPY, KHJ,
KGB
3:45—Bing Crosby: KFPY, KHJ
4—Organalities: KFBK, KMJ, KWG,
KERN, KOL, KVI, KFPY, KFRC,
KHJ, KGB
4:15—Swiss Yodelers: KMJ, KWG,
KERN, KOL, KVI, KFPY, KFRC,
KHJ, KGB
5—Manhattan Serenaders: KFBK,
KVI, KFPY
5:15—Hal Kemp's Orchestra: KFBK,
KMJ, KVI, KFPY, KFRC
5:45—Modern Male Chorus: KFBK,
KERN, KVI, KFPY, KHJ
6—Music that Satisfies: KFBK,
KMJ, KWG, KERN, KOL, KVI,
KFPY, KOIN, KFRC, KHJ
6:15—Howard Barlow and the Co-
lumbia Symphony Orchestra:
KFBK, KMJ, KOL, KVI, KFPY,
KFRC, KHJ, KGB
7—Charles Carille, Tenor: KFBK,
KMJ, KVI, KFPY, KFRC, KHJ
7:30—Noble Sissle and his Park
Central Orchestra: KFBK, KMJ,
KOL, KVI, KFPY, KFRC, KHJ
8—Isham Jones and his Pelham
Heath Orchestra: KFBK, KOL,
KVI
8:30—Joe Reichman and his Orches-
tra: KFBK, KERN, KOL

315.6 Meters **KFWB** Holly. 0315
950 Kcys. 1000 Watts
Warner Brothers, Hollywood, Calif.
7:30 A.M.—Recorded Program
7:45—Howard Van, Exercise Man
8—Musical Clock Program
9—Hollywood Plaza Ensemble
9:15—Recorded Program
10—Prudence Penny, Home Econom-
ics
10:30—Recorded Program
11—Deputy Emerson
11:15—Johnny Murray, Soloist
11:30—Price Dunlavy, Organist
12 noon—The Lone Indian, Robt. E.
Callahan
12:15—Benson Curtis, News
12:30—Price Dunlavy, Organist
1—C. Williams, Big Game Hunter
1:15—Jack Burton, Singer
1:30—Price Dunlavy, Organist, and
Alice Prindle, Soloist
2—Recorded Program
3—Lewis Teegarden, Popular Fiction
3:30—Recorded Program
4—Price Dunlavy, Organist
4:30—Recorded Program
5—Air Castles, Baron Keyes
5:15—Bert Fiske's Syncopators with
June Parker and Doug Richardson,
Soloists
6:15—Price Dunlavy, Organist
6:30—Courtesy Program
6:45—Growin' Up with Gay Sea-
brook and Emershon Treacy
7—The Olympians with June Parker,
Soloist
7:30—The King's Men
7:45—Lady Luck, featuring Owen
Crump
8—Carlton Kelsey's Orch. with Alice
Prindle, Soloist
8:30—Bright Lights
9—Johnny Murray and Ruth Durrell,
Soloist
9:30—Slumber Time with Alice Prin-
dle, Soloist
10 to 11 P.M.—Lou Traveller's Orch.

499.7 Meters **KFSB** Franklin 6353
600 Kcys. 1000 Watts
Airfan Radio Corp., Ltd., San Diego
7:30 A.M.—Studio program
7:45—NBC, Van and Don
8—Morning Musical
8:30—NBC, Brighten-Up Half-Hour
9—Good Cheer program
9:15—Amy Lou Shopping Hour
10—Studio program
10:30—NBC, Woman's Magazine
10:50—Studio Program
11:10—NBC, Magazine of the Air
11:30—Stock Reports
11:40—Studio Program
12:15—NBC, Farm and Home
1—Mexican Serenaders
1:30—Studio Program
3—NBC, Sonata Recital
3:30—Studio Program
4—Radio Dental Clinic
4:15—Feature Program
4:30—NBC, Death Valley Days
5—Calif. State Cham. of Commerce
5:15—Late News
5:30—Leonard Spaulding
5:45—Public School program
6—Cramer's Quintette
6:30—NBC, Demi-tasse Revue
7—NBC, Amos 'n' Andy
7:15—Feature Program
7:30—NBC, Voice of Firestone
8—NBC, Sherlock Holmes
8:30—NBC, Jones and Hare
8:45—Feature Program
9—Dr. Strauss' Sketchbook
9:30—NBC, Olympians
10—NBC, Richfield News Flashes
10:15—Studio
10:30—NBC, Around the Network
11 to 12 midnight—Dance Music

- 468.5 Meters KFI Richmond 6111**
640 Kcys. 50,000 Watts
 Earle C. Anthony, Inc., Los Angeles
- 6:30 A.M.—Stock Quotations
 6:45—Dr. Seixas, health exercises
 7:30—NBC, Singing Strings
 7:45—NBC, Van and Don
 8—NBC, GE Circle
 8:15—NBC, Little Orphan Annie
 8:30—NBC, Brighten-Up Half-Hour
 9—Helpful Hints to Housewives
 9:15—NBC, Beautiful Thoughts
 9:30—Lou Gordon, tenor; Jack Swalen, pianist; Sally Hill, speaker
 9:45—Fashion Tour with Melisse
 10—NBC, Rembrandt Trio
 10:30—NBC, Magazine of the Air
 11:30—Peggy O'Neill, ballads
 11:45—Federal and State Market Reports
 12 noon—Dept. of Agric. talk
 12:15—NBC, Farm and Home Hour
 1—News release
 1:15—Ann Warner Chats
 1:45—Jimmy Base, songs
 2—NBC, Teddy Black's Orchestra
 2:30—NBC, On Parade
 3—Studio Program
 3:15—Public Library Book Review
 3:30—NBC, The Stebbins Boys
 3:45—News release
 4—NBC, Fine Arts String Quartet
 4:30—NBC, Death Valley, Days
 5—Calif. Teachers' Association
 5:15—County Medical Assoc. talk
 5:30—NBC, Parade of the States
 6—NBC, Advertisers' Convention
 6:30—MJB Demi-Tasse Revue
 7—NBC, Amos 'n' Andy
 7:15—Orchestra
 7:30—NBC, Firestone program
 8—NBC, Sherlock Holmes
 8:30—NBC, Billy Jones & Ernie Hare
 8:45—NBC, The Dinglebenders
 9—Orchestra
 9:45—Close Partners, Sketch
 10—NBC, Richfield Reporter
 10:15—Hotel Ambassador Orchestra
 11 to 12—Biltmore Hotel Orchestra
- 209.7 Meters KECA Richmond 6111**
1430 Kcys. 1000 Watts
 Earle C. Anthony, Inc., Los Angeles
- 9 A.M.—Louis Rueb, Exercises
 9:15—Record program
 10—News release
 10:15—Record program
 11:30—Beauty Lore by Melisse
 11:45—Record program
 12 noon—Biltmore Concert Orchestra
 12:45—Electric Group Luncheon
 1:30—Record program
 1:45—Bob, Bunny and Junior
 2—Record program
 3:30—Alexander Bevani, Italian language
 3:45—Hale Hooper, songs
 4—News release
 4:15—Record program
 4:45—County Medical Assoc. Talk
 5—Brother Ken and Kiddies
 5:30—NBC, The Singing Lady
 5:45—Record program
 6—Wilshire Choral Club
 6:30—Wesley Tourtellotte, organist
 6:45—Record program
 7—NBC, Tom Mitchell
 7:15—Joe Warner's Jolly Journal
 7:30—String Trio
 7:45—Paul Roberts and String Quartet
 8:15—Packard Concert Orchestra with soloist
 9:15—Adventures of Ito: Sketch
 9:30—Studio Program
 10—NBC Program
 10:30—News release
 10:45 to 11 P. M.—Record program
- 333.1 Meters KHJ Vandike 7111**
900 Kcys. 1000 Watts
 Don Lee, Inc., Los Angeles, Calif.
- 7 A.M.—News Briefs and Records
 8—Shell Happytime
 8:30—CBS, Columbia Revue
 9—"Jack and Grace"
 9:15—Hallelujah Hour
 9:30—CBS, Madison String Ensemble
 10—CBS, Ann Leaf
 10:30—CBS, Elizabeth Barthel
 10:45—CBS, Columbia Salon Orch.
 11:30—CBS, Sam Praeger, pianist
 11:45—CBS, Four Eton Boys
 12 noon—Beauty Talk and Organ
 12:15—CBS, Westphal's Orchestra
 12:30—Worldwide news
 12:45—CBS, Columbia Artists
 1—Times Forum
 1:30—CBS, Snooks Friedman's Or.
 1:45—Blue Ridge Colonel
 2—Happy-Go-Lucky Hour
 3:45—CBS, Bing Crosby
 4—CBS, Organalities
 4:15—CBS, Swiss Yodelers
 4:30—All-Year Club
 4:45—Kerry Conway
 5—"Aunt Jemima's Songs"
 5:15—News Items; Town Topics
 5:30—"Skippy"
 5:45—CBS, Modern Male Chorus
 6—CBS, Music That Satisfies
 6:15—CBS, Howard Barlow and his Symphony Orchestra
 7—CBS, Charles Carlile
 7:15—To be announced
 7:30—CBS, Noble Sissle's Orchestra
 8—Blue Monday Jamboree
 10—World-wide News
 10:10—Bisquick Band (Recordings)
 10:15—Anson Weeks' Orchestra
 12 to 1 A.M.—Organ recital
- 239.9 Meters KFOX Phone: 672-81**
1250 Kcys. 1000 Watts
 Nichols & Warinner, Long Beach, Cal.
- 5 A.M.—The Early Birds
 7—Recordings
 7:15—Peppy Tunes
 7:30—Song and Patter
 7:45—News Report
 8—Popular Selections
 9—Mae Day Beauty Talk
 9:10—Blue Ribbon Group
 10—Vera Graham, Organist
 10:30—Orange Blossom Girls
 11—Rosebud and Marblehead
 11:15—Three Girls
 11:30—News report
 11:45—The Olympians
 12 noon—Blue Ribbon Group
 12:30—The Vagabonds
 1—Lure of Old Mexico
 1:30—Cleo Hibbs, the Melody Man
 1:55—"Speak Easy"
 2—Record Vaudeville
 3—Crystal Ballroom Orchestra
 3:30—Pipe Dreams
 4—News report
 4:15—Dental Clinic of the Air
 4:45—Tennessee Joe
 5—Sunset Harmony Boys
 5:30—Cheerio Boys
 5:45—Rosebud and Marblehead
 6—Married Life, Comedy Skit
 6:15—Train Time in Wigwagville
 6:30—Three Vagabonds
 6:45—Don Franco, the Buccaneer
 7—KFOX School Kids
 8—Phantom Caravan of Dreams
 8:15—Huncy Gildner, Songs
 8:30—Sunshine and Roses
 9—Organ Reveries, Vera Graham
 9:30—Majestic Ballroom Orchestra
 9:45—News Report
 10—Majestic Ballroom Orchestra
 10:30—Anson Weeks' Orchestra
 11—Henry Halstead's Orchestra
 12 to 5 A.M.—Recordings
- 285.5 Meters KNX Hemp. 4101**
1050 Kcys. 5000 Watts
 L. A. Evening Express, Los Angeles
- 6:45 A.M.—Bill Sharples' Gand
 8:45—Inspirational Talk and Prayer
 9—Clinic of the Air
 9:30—News
 9:45—Maxine's Shopping Service
 10—Eddie Albright's Family
 10:30—Kate Brew Vaughn
 11—Recordings
 11:45—Veiva Darling
 12 noon—News
 12:15—Health Talk
 1—New Paris Inn; Jack Carter
 2—The Bookworm
 2:30—Recordings
 3—Matinee Mirthmakers
 3:30—Recordings
 3:45—To be announced
 4—Travelogue; Lost & Found; Stocks
 4:15—Maxine's Shopping Service
 5—Town Crier
 5:15—Arizona Wranglers
 5:45—Crazy Crystals Quartet
 6—News
 6:15—Anson Weeks' Orchestra
 6:30—Oh-h-h Elmer
 6:45—Lew Cody & Myrna Kennedy
 7—Frank Watanabe and Hon. Archie
 7:15—Rajput
 7:30—Vigilantes
 7:45—Centerville Sketches
 8—"The Realtor Californians"
 8:30—Georgie Fifield Players
 9—News
 9:15—Calmon Luboviski
 10—Jackie Taylor and his Orchestra
 11—New Paris Inn
 12 to 1 A.M.—"Phenomena"
- 225.4 Meters KGB Franklin 6151**
1330 Kcys. 500 Watts
 Don Lee, Inc., San Diego, California
- 7 A.M.—News; Recordings
 8—Shell Happytime
 8:30—Hallelujah Hour
 9:30—CBS, Madison String Ensemble
 10—Helen Stone, Around the Town
 10:45—Zorex Program
 11—Recordings
 11:15—CBS, Sam Prager, pianist
 11:30—CBS, Arthur Jarrett
 11:45—CBS, Four Eton Boys
 12 noon—Farm Flashes
 12:15—Closing Stock Quotations
 12:20—Studio Program
 12:30—CBS, Columbia Artist Recital
 1—CBS, Romance
 1:30—CBS, Friedman's Paramount Orchestra
 2—Happy Go Lucky Hour
 3—Feminine Fancies
 4—CBS, Organalities
 4:15—CBS, Swiss Yodelers
 4:30—Dance Music (recordings)
 4:45—Kerry Conway
 5—Town Topics; News Reel
 5:15—Chandu the Magician
 5:30—Salon Musicale; Recordings
 6—CBS, Music That Satisfies
 6:15—Studio program
 6:30—Katherine Skedden, Pianist
 7—CBS, Charles Carlile
 7:15—Chamber of Commerce prog.
 7:30—J. Warde Hutton's Concert Quartette
 8—Flynn O'Malley and his Famous Starlets
 8:30—American Legion Revue
 9—Blue Monday Jamboree
 10—News Reels
 10:15—Anson Weeks' Orchestra
 11 to 12 midnight—Halstead's Orch

See Pages 4, 5

Is YOUR Radio only

Get these BIG thrills of
Radio, in addition to the
regular stations, with



New 1933 Model 25
JACKSON-BELL



The biggest radio value and most sensational radio performer ever offered at this low figure. Important new improvements and JACKSON-BELL quality throughout. Brings in Los Angeles police calls in addition to regular stations. Cabinet exceptionally attractive. Price—

\$29⁹⁵

Complete with Cunningham Tubes
Licensed by RCA

NEW 1933 JAC

Short-and-Long-

\$49⁹⁵
Complete

AT LAST . . . a single, simple, low-priced radio with BOTH short and long wave reception. JACKSON-BELL course. Never a dull moment . . . choose from the best of broadcasting. Police calls, ships at sea, foreign stations in addition to regular stations. Tuning greatly simplified, easy, positive. Amazing new quietness and smoothness in new mantle-type cabinet. Only a SMALL DOWN PAYMENT and this extra world-wide romance and drama is yours enjoying TODAY. Ask your dealer for NEW JACKSON-BELL.

H. R. CURTISS CO., Distributors, 895 O'Farrell Street

HALF a Radio?



POLICE CALLS

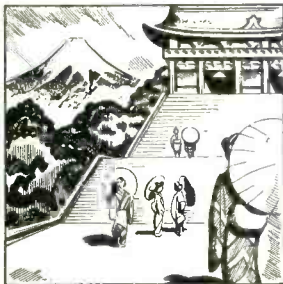

FOREIGN COUNTRIES

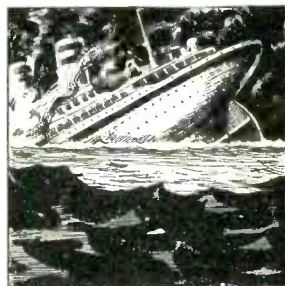

SHIPS AT SEA

JACKSON-BELL

Wave Radio

5



Licensed by RCA

with Cunningham Tubes

on EASY TERMS

et that gives you
 JACKSON-BELL, of
 the whole world's
 countries, etc.,
 olified . . . quick,
 mess. Beautiful
 'N PAYMENT
 yours to begin
 1933 Model 26



t, San Francisco

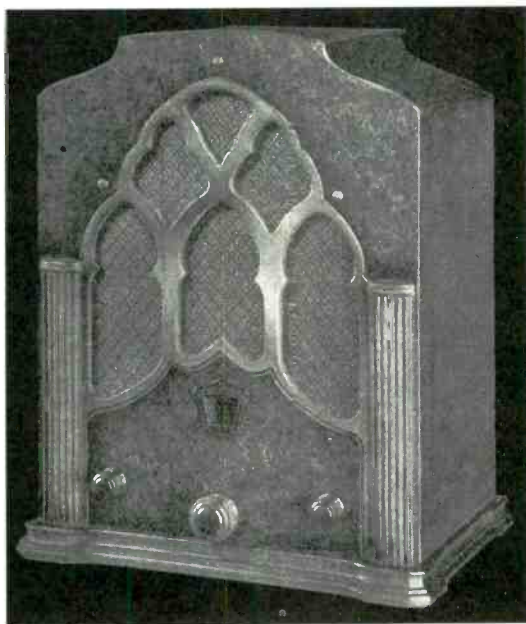

SAME New 1933 Model JACKSON-BELL
 Combination described at left, but encased in
 beautiful 6-leg Console cabinet of distinctive
 design embellished with classic carving. On
 EASY TERMS, complete with Cunningham
 Tubes, for—

\$69⁹⁵

Licensed by RCA

ON EASY TERMS

Magazines

at a Sensational Saving

All for One Year

Any two
For One Year

\$3.60

Any three
For One Year

\$4.50

Any four
For One Year

\$5.00

BROADCAST WEEKLY
PHOTOPLAY
SCREEN PLAY
SCIENCE AND MECHANICS
ASIA
RED BOOK
HOUSE AND GARDEN
TRUE CONFESSIONS
COSMOPOLITAN
MODERN MECHANICS
THE SPUR

MAGAZINES MAY BE SENT TO DIFFERENT PERSONS

Only one of each magazine allowed on this offer

USE THIS COUPON

BROADCAST WEEKLY,
726 Pacific Building, San Francisco, California.

Gentlemen: Herewith is _____ Dollars, for which please
send the following magazines to the persons and addresses below.

MAGAZINES NAME ADDRESS CITY STATE

NEW

RENEWAL

EXTENSION

TUESDAY Programs

June 21, 1932

491.5 Meters KFRC Prospect 0100
1230 Kcys. 1000 Watts
Don Lee, Inc., San Francisco, Calif.

- 7 A.M.—Seal Rocks Broadcast
- 7:25—N. Y. Stock Quotations
- 7:30—Morning Exercise Period
- 7:45—Del Ray Quarter Hour
- 8—Shell Happytime
- 8:30—CBS, Columbia Revue
- 9—CBS, Questions Before Congress
- 9:15—CBS, George Hall's Orchestra
- 9:30—Mary and Jim
- 9:45—Ida Bailey Allen
- 10—The Almanac
- 11—Records
- 11:15—Round the World Cooking, School
- 11:30—Martha Meade
- 11:45—CBS, Snapshots
- 12 noon—Noonday Concert
- 1—Edna Wallace Hopper
- 1:05—CBS, Tommy Christian's Orch.
- 1:15—CBS, Meet the Artist
- 1:30—Closing N. Y. Stock Quotations
- 1:35—The Globe Trotter
- 1:45—CBS, Musical Comedy Mem-ories
- 2—Happy-Go-Lucky Hour
- 3—Feminine Fancies
- 4—CBS, Organallies
- 4:15—Medical Talk
- 4:30—Recordings
- 4:45—The Globe Trotter
- 4:55—Town Topics
- 5—"Skippy"
- 5:15—Chansonettes, featuring Fred-ric Bittke
- 5:45—Black and Blue
- 6—CBS, Music that Satisfies
- 6:15—Anson Weeks' Orchestra
- 6:30—CBS, Howard Barlow's Orch.
- 6:45—"To the Ladies"
- 7:15—CBS, Joe Palooka
- 7:30—Popular Program
- 7:45—General Paint Concert
- 8—CBS, Harold Stern's Orchestra
- 8:15—Chandu, the Magician
- 8:30—Broadway Memories
- 9—Sierra Symphonists
- 9:15—Eb and Zeb
- 9:30—CBS, Ben Bernie's Orchestra
- 10—Tillie the Toller
- 10:15—Bisquick Band
- 10:20—Gene Quaw's Orchestra
- 11—Henry Halstead's Orchestra
- 12 to 1 A.M.—Vagabond of the Air

322.4 Meters KFWI Franklin 0200
930 Kcys. 500 Watts
Radio Entertainments, San Francisco

- 7 A.M.—KFWI Opener Program
- 8—Silent Period
- 9—Cal King's Country Store
- 9:15—Morning Melodies
- 10—White House Program
- 10:15—Bellevue Hotel Program
- 10:30—Health Talk, Dr. Linebarger
- 11—Timely Topics
- 11:15—Concert Melodies
- 11:45—Songs
- 12 noon—Dr. Campbell's Program
- 12:15—Dance Music
- 12:30—Town Crier
- 12:45—News Flashes
- 1—Silent Period
- 6—Blue Rhythm Boys
- 6:30—Rosenthal Program
- 7—Miniature Concert
- 7:15—Helen Bellevue
- 7:30—Silent Period
- 11—Master Melodies
- 12 to 1 A.M.—Dedication Hour



HERBERT STANTON
KLX—ANNOUNCER

535.4 Meters KTAB Garfield 4700
560 Kcys. 1000 Watts
Assoc. Broadcasters, Oakland, Calif

- 7 A.M.—Popular Records
- 7:05—Morning Reporter
- 7:30—Allay-ooop! with Bob Roberts
- 8—Radio Shopping News
- 8:30—Jack Hall and Clem Kennedy
- 9—Morning Prayer Hour
- 9:30—Dr. J. Douglas Thompson
- 10—Household Hour, Alma La Marr
- 10:30—News Service
- 10:35—Dr. B. L. Corley
- 10:55—Recorded Program
- 11—Popular Records
- 11:15—Beaux Art Program
- 11:30—X Bar B Ranch Boys
- 12 noon—Agricultural Reports
- 12:15—Studio Program
- 12:30—News service; records
- 1—Alma La Marr
- 1:45—"Lunatics at Large"
- 2—Records
- 2:30—Hollywood Star Reporter
- 2:45—Masterpieces of Melody
- 3:15—Popular Records
- 3:30—Theatre of the Air
- 4—Tommy Tucker
- 4:30—Jack Hall and Clem Kennedy
- 5—Uncle Rod's Children's Hour
- 5:30—Wandering Through Spain
- 6—Put and Take
- 6:15—Popular Records
- 6:30—Ernie Smith, Sport Page
- 6:45—Reporter
- 7—Dance Music
- 7:15—Studio Program
- 7:30—News Service
- 7:45—Vitaphone Orchestra
- 8—Golden Memories
- 8:45—Our Orchestra
- 9—Beverly Hill Billies
- 10—Lee Anderson's Scrap Book
- 10:30—Moment Musicale
- 11 to 1 A.M.—Night Owls

243.8 Meters KYA Prospect 3456
1230 Kcys. 1000 Watts
Pac. Broadcast. Corp., San Francisco

- 7:30 A.M.—Dawn Salute
- 8—Breakfast Hour
- 8:45—Tuneful Topics
- 9—Program to be announced
- 9:15—At the Console
- 9:30—Melody Moods
- 10—Sunshine Hour
- 11—Album Leaves
- 11:15—Manhattan Moods
- 11:30—Prudence Penny
- 11:45—Song and Dance Kings
- 12 noon—Marjorie Lee: Melody Girl
- 12:15—Meridian Medleys
- 12:30—"Your Helpful Friend"
- 12:45—Tuesday Noon Club
- 1:15—Across the Footlights
- 2—"Aunt Jimema's Songs"
- 2:15—Musical Novelties
- 2:30—Mrs. M. C. Sloss: Verses
- 2:45—Hawaiian Entertainers
- 3—Glen Goff, Organist
- 4—NBC, You and Your Government
- 4:30—Famous Songs and Singers
- 5—Metropolitan Hour
- 6—Revue
- 6:30—Waltz Time
- 6:45—Henry Starr, vocal and piano
- 7—The Daily Challenge
- 7:15—Billy Small: Fiddlin' Around
- 7:30—News Flashes
- 7:45—Virginia Miller, Piano Recital
- 8—On with the Show
- 8:45—Short Stories
- 9—Through the Golden Gate
- 9:15—G. Donald Gray: Song Recital
- 9:30—Milly and Billy
- 9:45—Adele Burian: Songs
- 10—News Flashes
- 10:15—Goff's Organ Serenade
- 11 to 12 midnight—Concert Mem-ories

340.7 Meters KLX Lake. 6000
880 Kcys. 500 Watts
Tribune Pub. Co., Oakland, Calif.

- 7 A.M.—Exercises; Stock Reports
- 8—Records
- 9—Modern Homes Period
- 9:30—Records
- 10:15—Stocks; Financial Informa-tion
- 10:30—Records
- 11—Sunshine Twins
- 12 noon—Jack Delaney and his Band
- 12:15—Nehi Program
- 12:30—Jack Delaney and his Band
- 1—Jean's Hi-Lights
- 2—Classical Recordings
- 2:35—Closing Stock
- 2:45—Ethel Rhinard, Pianist
- 3—Records
- 3:45—Galen Harvey, Piano Rambles
- 4—Swimming Instruction Talk, Miss Ray
- 4:10—Records
- 4:30—Brother Bob's Club
- 5—Helen Wegman Parmelee, Pianist
- 5:30—The Three Cocoanuts
- 6—Hotel Oakland Trio
- 7—News Items
- 7:30—William Don, Comedian
- 7:45—Fred and Morris, Comedians
- 8—Studio Program
- 9—Old Gospel Hymns
- 9:30—Egan Trio
- 9:45—"Wes" Summerford and Jean Ardath
- 10—Dance Program
- 11 P.M.—Baseball Results

440.9 Mtrs. **NBC-KPO** GAR. 8300
680 Kcys. 5000 Watts
National Broadcast. Co., San Francisco

Service to KJR, KEX, KGA,
KECA, KTAR, KSL, KFSD

7:30 A.M.—Sunrise Serenaders: KPO
8—Financial Service: KPO, KGA,
KJR

8:15—Crosscuts from the Log o' the
Day: KPO, KGA, KJR; KEX on
9: KTAR off 8:45

9:15—Stringwood Ensemble, direc-
tion Charles Hart: KPO
9:30—Organ Concert: KPO off 9:45;
KGA; KJR on 9:45; KEX

9:45—University of California at
Your Service: KPO

10—The Bluettes, girls' vocal trio;
George Nyklicek, organist: KPO,
KGA, KJR, KEX

10:30—Snapshots, Rita Lane, sop-
rano; orchestra direction of Cy
Trobbe: KPO

11—Modern Moods: Orchestra direc-
tion Cy Trobbe: KPO

11:30-12 noon—Rhythmic Triplets:
KPO off 11:50, KGA on 11:45,
KJR on 11:45, KEX on 11:45

11:50—South San Francisco Stock-
yard Report: KPO

11:57—Time Signals: KPO
12 noon—Aeolian Trio: KPO, KGA,
KJR, KEX

12:45—The Lady Next Door: KPO,
KGA, KJR, KEX

1—Charles Gilbert Spross, pianist-
composer; Edward Rice, violinist:
KPO, KGA, KEX, KTAR

1:15—Swanee Serenaders: KPO,
KGA, KJR, KEX

1:30—Garden of Melodies: KPO,
KGA, KJR, KEX, KTAR

2—Ted Black and his Orchestra:
KPO, KGA, KJR, KEX, KTAR

2:30—Music Garden: KPO, KGA,
KJR, KEX

3—The Cavaliers, Tom and Dudd,
vocal duo; Jess Norman's Orch.:
KPO, KGA, KJR on 3:15, KEX

4—You and Your Government:
KPO, KYA, KGA, KJR, KEX,
KFSD, KTAR, KGIR

4:30—Mrs. Luther Burbank, Garden
Walks: KPO, KGA, KJR, KEX

4:45—Romancers, Clarence Hayes,
tenor; orchestra direction Mart
Grauenhorst: KPO, KJR, KEX

5—Symphonic Ensemble, direc-
tion Honorable Leopold Prince: KPO
off 5:15, KGA, KJR, KEX

5:15—The Date Book with Stuart
Strong: KPO

5:30—The Singing Lady: KPO,
KGA, KJR, KEX, KECA

5:45—Dixie Memories: KPO, KGA,
KJR, KEX

6—Musical Capers: KPO, KGA,
KJR, KEX, KGIR, KGHL

7—Tom Mitchell, baritone: KPO,
KGA, KJR, KEX

7:15—Popular Concert Hour: KPO,
KGA, KJR, KEX

8—Ralph Kirbery, Dream Singer:
KPO, KGA, KJR, KEX, KGHL

8:05—Jack Pettis and His Orch.:
KPO, KGA, KJR, KEX, KGHL

8:30—John and Ned: KPO, KGA,
KJR, KEX, KGHL

8:45—Mona Lowe, Blues Singer:
KPO, KGA, KJR, KEX, KOA

9—The Story Teller, "Facing Forty"
by Bernice Berwin: KPO, KGA,
KEX, KTAR, KOA

9:30—Waltz Time, Betty Kelly, sop-
rano; orchestra direction Emil
Polak: KPO, KGA, KJR, KEX,
KOA

10—Al Katz and his Lakeside Dance
Orchestra: KPO, KGA, KJR,
KEX, KECA

10:30—Around the Network: KPO,
KGA, KJR, KEX, KFSD, KSL,
KOA, KGIR

11—Jimmy Joy and his Bal Tabarin
Orchestra: KPO, KGA, KEX

11:30 to 12 midnight: Paul Carson,
Organist: KPO, KGA, KJR, KEX

296.6 Meters **KQW** Ballard 777
1010 Kcys. 500 Watts

Pac. Agric. Foundation, Ltd., San Jose
7 A.M.—The Breakfast Hour

8—Silent Period
9—Morning Melodies

9:30—Helpful Hour
10:30—Cliff, Mac and Norm

11—Eleventh Hour program
11:30—Echoes of Portugal

12 noon—Variety program
12:30—Weather, Market reports

1—One o'Clock program
1:30—The Friendly Hour

2:30—"Martha Mead" program
3—Scandinavian program

3:30—Silent Period
4:30—Story Time

5—Watch Tower
5:30—Dinner Concert

6:15—Franco's program
6:30—State Market Reports

6:45—Radio News and Forum
7—Weather Reports; News Releases

7:15—Rural Power Representative
7:30—News 'n' Music

7:45—Liberty Bell Quarter Hour
8 to 10:15 P.M.—You Never Can
Tell

394.5 Meters **KVI** Broadway 4211
760 Kcys. 1000 Watts

Puget Sound Broadcast. Co., Tacoma
6:30 A.M.—Farm Flashes

7—Dr. Kenyon's Church
7:30—Organ Revellie

8—Shell Happytime
8:30—CBS, Columbia Revue

9—Mystery Melodies
9:15—Dr. Ambrose, Health Talk

9:30—CBS, Atlantic City Musicale
10—Mother Hubbard's Cupboard

10:15—Recordings
10:30—CBS, Columbia Salon Orch.

11—CBS, Ann Leaf, Organist
11:30—CBS, Snapshots

12 noon—CBS, Boston Petite Sym-
phony

12:30—Garden Talk
12:45—CBS, Tommy Christian's Or.

1:15—CBS program
1:30—CBS, Musical Comedy Mem-
ories

2—Happy-Go-Lucky Hour
3—Feminine Fancies

4—CBS, Organallities
4:15—CBS, the Columbians

4:30—Violin and Piano Recital
4:45—Informalities

5:15—George Yount, Organist
5:30—CBS, Hal Kemp's Orchestra

5:45—Adventures of Black and Blue
6—CBS, Music that Satisfies

6:15—Studio Program
6:30—CBS, Howard Barlow's Orch

7—CBS, Irene Beasley
7:15—CBS, Joe Palooka

7:30—Crazy Quartette
7:45—CBS, Freddie Martin's Orch.

8—CBS, Harold Stern Orchestra
8:15—Silent period

9—Sierra Symphonists
9:15—Studio Program

9:30—CBS, Ben Bernie's Orchestra
10—Ralph Horr

10:15—Gene Quaw and his Orchestra
11 to 12—Henry Halstead's Orchestra

254.1 Meters **KEX** Atwater 3111
1180 Kcys. 5000 Watts

Western Broad. Co., Portland, Ore.
7 A.M.—Farm Flashes; News

8—Portland Breakfast Club
9—NBC, Crosscuts from Log of Day

9:15—NBC, Stringwood Ensemble
10—NBC, The Bluettes

10:30—Mardi Gras
11—Blue Streaks

11:30—Julia Hayes
11:45—NBC, Rhythmic Triplets

12 noon—NBC, Aeolian Trio
12:45—NBC, The Lady Next Door

1—NBC, Charles Gilbert Spross
1:15—NBC, Swanee Serenaders

1:30—NBC, Garden Melodies
2—NBC, Ted Black's Orchestra

2:30—NBC, Music Garden
3—NBC, The Cavaliers

4—NBC, Your Government
4:30—NBC, Mrs. Luther Burbank

4:45—NBC, The Romancers
5—NBC, Symphonic Ensemble

5:30—NBC, The Singing Lady
5:45—NBC, Dixie Memories

6—Musical Capers
6:45—Newscasting

7—NBC, Tom Mitchell
7:15—Popular Concert Hour

7:30—Silent Hour
8—NBC, Ralph Kirbery

8:05—NBC, Jack Pettis and His Or-
chestra

8:30—NBC, John and Ned
8:45—NBC, Mona Lowe

9—NBC, Story Teller
9:30—NBC, Waltz Time

10—Lakeside Dance Orchestra
10:30—NBC, Around the Network

11—Jimmy Joy's Bal Tabarin Orch.
11:30—Witching Hour, Organ

236.1 Meters **KOL** Elliott 4466
1270 Kcys. 1000 Watts

Seattle Broadcast. Co., Seattle, Wash.
6:45 A.M.—Top o' the Morning

7—KOL Time Klok
8—Shell Happytime

8:30—Columbia Revue
9—Through the Looking Glass

9:15—Organ Echoes
9:30—Colonial Dames

9:45—Studio Program
10—Morning Melodies

10:30—Prince of the Ivories
10:45—Console Capers

11—The Carnival with Ken Stuart
12 noon—CBS, Boston Petite Sym-
phony

12:30—CBS, Virginia Arnold
12:45—CBS, Tommy Christian's Or.

1—Ken Stuart's Sunshine Program
1:15—John C. Stevenson

2—Happy-Go-Lucky Hour
3—Feminine Fancies

3:30—Harriet Links
3:45—Feminine Fancies

4—CBS, Organallities
4:15—CBS, the Columbians

4:30—Cecil Solly
4:45—Arizona Joe

5—Hill and Dale
5:15—"Skippy"

5:30—Aunt Jemima's Songs
5:45—Black and Blue

6—CBS, Music that Satisfies
6:15—Billy Lowe

6:30—CBS Feature
7:15—CBS, Joe Palooka

7:30—CBS, Orchestra
7:45—General Paint Program

8—CBS, St. Moritz Orchestra
8:15—Chandu, the Magician

8:30—CBS, Coon-Sanders Orchestra
9—Bouquet Melody

9:30—Ben Bernie's Orchestra
10—U. of W. Mocking Birds

11 to 12—Henry Halstead's Orchestra

325.9 Meters KOMO Elliott 5890
920 Kcys. 1000 Watts
Fisher's Blend Station, Inc., Seattle
 6:55 A.M.—Inspirational Service
 7—Organ Recital
 7:45—NBC, Van and Don
 8—NBC, GE Circle
 8:15—NBC, Little Orphan Annie
 8:30—Musical Program
 9—Prudence Penny
 9:15—Uncle Hank from Ciderville
 9:30—Thru the Garden Gate with Charles Bovier
 9:45—Saxophone Melodies
 10—NBC, Arion Trio
 10:30—NBC, Magazine of the Air
 11:30—Old Folks Corner
 11:45—Club Minutes
 12 noon—Masterworks of the Piano
 12:15—NBC, Western Farm and Home Hour
 1—Einer & Einar, the Two Counselors
 1:15—NBC, Stringwood Ensemble
 1:45—Midday Musings
 2—The Home Towners
 2:30—NBC, Melody Briefs
 2:45—NBC, News in Washington
 3:15—NBC Soloist
 3:30—NBC, Stebbins Boys
 3:45—Crescent Kitchen Philosopher
 4—Memory Book
 4:30—NBC, Little Musicale
 5—NBC, Coffee Matinee
 5:30—NBC, Ed Wynn and the Texaco Fire Chief Band
 6—NBC, Lucky Strike Dance Hour
 7—NBC, Amos 'n' Andy
 7:15—NBC, Memory Lane
 7:45—NBC, Famous Foods Parade
 8—NBC, Rainbow Harmonies
 8:30—NBC, The Oleanders
 9—Fisher's Blend Hour
 10—NBC, Richfield News Flashes
 10:15—NBC, Coquettes
 10:30—NBC, Bluebird Melodies
 10:50—Globe Trotter
 11—aDnce Orchestra
 11:30—NBC, Hotel Biltmore Orch.
 12 to 12:30 A.M.—Organ Recital

508.2 Meters KHQ Main 5333
590 Kcys 1000 Watts
Louis Wasmer, Inc., Spokane, Wash.
 6:45 A.M.—Caterpillar Program
 7:15—Crazy Crystals
 7:30—Kronenberg's Shoe Hospital
 7:45—NBC, Van and Don
 8—NBC, GE Circle
 8:15—NBC, Little Orphan Annie
 8:30—Frances Ingram
 9—Walt and Marian
 9:15—NBC, Beautiful Thoughts
 9:30—Burgan's Home Comfort
 9:45—Nucoa Program
 10:30—NBC, Magazine of the Air
 11:30—Bisquick Program
 11:35—Jean Anthony, Organist
 12 noon—Club Bulletin
 12:15—Spokane Chamber of Comm.
 1—Stewart-Warner Sales Co.
 1:15—Spokane Fur Tanning Co.
 1:30—Alaska Junk Co.
 1:45—Sartori and Wolf
 2—NBC, The Vagabonds
 2:15—Fresh Laid Poultry Farm
 2:30—NBC program
 2:45—Commercial Creamery
 3—Silver Loaf Bakery
 3:30—NBC, The Stebbins Boys
 3:45—Peerless Dental Hygiene
 4—Cook's Nut Shop
 4:15—Spokane County Game Commission
 4:30—J. and D. Paint Time
 4:45—Skippy
 5—NBC, Brazilian Coffee Matinee
 5:30—NBC, Texaco Half-Hour
 6—NBC, Lucky Strike

7—NBC, Amos 'n' Andy
 7:15—NBC, Memory Lane
 7:45—NBC, Famous Foods Parade
 8—NBC, Rainbow Harmonies
 8:15—Quaker State Program
 8:30—NBC, Seymour Simons' Orch.
 8:45—Editorial Page
 9—Orchestra
 9:15—Eb and Zeb
 9:30—NBC, Deacon Brown
 10—NBC, Richfield News Flashes
 10:15—NBC Program
 10:30—NBC, Bluebird Melodies
 11—NBC, Dance Music
 11:30 to 12 midnight—NBC, Biltmore Orchestra

204 Meters KGA Main 3434
1470 Kcys. 5000 Watts
NW. Broad. System, Spokane, Wash.
 6 A.M.—Early Birds; News
 8—NBC, Financial Service
 8:15—NBC, Crosscuts of the Day
 9:15—NBC, Stringwood Ensemble
 9:30—NBC, Organ Melodies
 10—NBC, Blues
 10:30—Mardi Gras
 11—Blue Streaks Orchestra
 11:30—Julia Hayes
 11:45—NBC, Rhythmic Triplets
 12 noon—NBC, Aeolian Trio
 12:45—NBC, Lady Next Door
 1—NBC, Charles Gilbert Spross
 1:15—NBC, Swanee Serenaders
 1:30—NBC, Garden Melodies
 2—NBC, Ted Black and his Orch.
 2:30—NBC, Music Garden
 3—NBC, The Cavaliers
 4—NBC, National Advisory Council
 4:30—NBC, Mrs. Luther Burbank
 4:45—Peerless Duo
 5—NBC, Symphonic Ensemble
 5:30—NBC, Singing Lady
 5:45—NBC, Dixie Memories
 6—NBC, Musical Capers
 7—NBC, Tom Mitchell
 7:15—Popular Concert Hour
 8—NBC, Ralph Kirbery
 8:05—NBC, Hotel New Yorker Orch.
 8:30—NBC, John and Ned
 8:45—NBC, Mona Low
 9—NBC, Story Teller
 9:30—NBC, Waltz Time
 10—NBC, Lakeside Park
 10:30—NBC, Around the Network
 11—Jimmy Joy and his Bal Tabarin Orchestra
 11:30 to 12 midnight—Witching Hour, Organ

280.2 Meters KJBS Ord. 4148-49
1070 Kcys. 100 Watts
J. Brunton & Sons, San Francisco
 6 A.M.—KJBS Alarm Klok Klub
 8—Variety Records
 9:30—Housewives' Program
 9:45—Kevin Ahearn, Tenor, and Lea Vergano, Pianist
 10—Reporter of the Air
 10:05—Popular Selections
 10:30—Recorded Program
 11:15—Health Talk
 11:30—Popular Records
 11:45—Concert Music
 12 noon—Variety Recordings
 1—Stock Report and Records
 2—Better Business Bureau Talk
 2:15—Popular Records
 2:45—Speak-Easy Time
 3—Reporter of the Air
 3:30—George Taylor's Bridge Hour
 4—Recorded Program
 4:30—Marjorie Lee, Pianist
 4:45—Records
 6—At the Hollywood Keyhole
 6:15—Musical Contrasts
 6:30 to 7:30—Records
 12:01 to 6 A.M.—Owl Program

315.6 Meters KFWB Holly. 0315
950 Kcys. 1000 Watts
Warner Brothers, Hollywood, Calif.
 7:30 A.M.—Records
 7:45—Howard Van, Exercise Man
 8—Musical Clock Program
 9—Hollywood Plaza Ensemble
 9:15—Recorded Program
 9:45—Maude Hughes, Pianist
 10—Price Dunlavy, Organist
 10:30—Records
 11:30—Price Dunlavy, Organist
 12 noon—Pianist
 12:15—Benson Curtis, News
 12:30—Price Dunlavy, Organist
 1—H. M. Robertson, Talk on Dogs
 1:15—Cy Kahn, Popular Songs
 1:30—Price Dunlavy, Organist, with Alice Prindle
 2—Davy Mack's Orchestra
 2:30—Recorded Programs
 3—Lewis TeeGarden, Popular Fiction
 3:30—Records
 4—Price Dunlavy, Organist
 5:15—Bert Fiske's Syncopators with June Parker and Doug Richardson
 6:15—Charlie Lung and his Gang
 6:30—Berry Crafters
 6:45—Growin' Up with Gay Seabrook and Emmerson Treacy
 7—Royal Grenadiers with King's Men
 7:30—Worthless Talks
 7:45—Lady Luck, with Owen Crump
 8—June Parker and Doug Richardson
 8:30—Manhattan Echoes with Johnny Murray and Ruth Durell, Soloists
 9—Edgeworth Plantation Club
 9:30—Aronson's Ten Commanders
 10—Lou Traveller's Orchestra
 11 to 12 midnight—Aronson's Ten Commanders

309.1 Meters KJR Seneca 1515
970 Kcys. 5000 Watts
Northwest Broad. System, Seattle, Wn.
 7 A.M.—Rhythm Aces, Produce Quotations, News
 8—NBC, Financial Service
 8:15—NBC, Crosscuts from the Log of the Day
 9:15—Mary's Morning Talk
 9:45—NBC, Organ Concert
 10—NBC, The Blues
 10:30—Mardi Gras
 11—Blue Streaks
 11:30—Julia Hayes
 11:45—Rhythmic Triplets
 12 noon—Aeolian Trio
 12:45—The Lady Next Door
 1:15—Swanee Serenaders
 1:30—Garden of Melodies
 2—NBC, Ted Black's Orchestra
 2:30—NBC, Music Garden
 3—Better Business Talk
 3:05—Lost & Found Advertisements
 3:15—NBC, The Cavaliers
 4—NBC, Your Government
 4:30—NBC, Mrs. Luther Burbank
 4:45—NBC, The Romancers
 5—NBC, Symphonic Ensemble
 5:15—Steamboat Bill
 5:30—NBC, The Singing Lady
 5:45—NBC, Dixie Memories
 6—NBC, Musical Capers
 7—NBC, Tom Mitchell
 7:15—Popular Concert Hour
 8—Ralph Kirbery, Vocalist
 8:05—NBC, Hotel New Yorker Orch.
 8:30—NBC, John and Ned
 8:45—Mona Lowe, Blues Singer
 9—Lyric Trio
 9:15—Eb and Zeb (E. T.)
 9:30—NBC, Waltz Time
 10—NBC, Lakeside Orchestra
 10:30—NBC, Around the Network
 11—Jimmy Joy's Orchestra
 11:30 to 12 midnight—Witching Hr.

379.5 Meters. NBC-KGO Sutter 1920
790 Kcys. 7500 Watts
National Broadcast. Co., San Francisco
Service to KHQ, KOMO, KGW,
KFI, KOA, KSL, KTAR,
KECA, KFSD

7 A.M.—Organ Concert, Chas. Run-
 yan: KGO
 7:30—United States Army Band:
 KGO, KFI
 7:45—Van and Don: KGO, KHQ,
 KOMO, KGW, KFI, KFSD, KTAk,
 KSL, KOA
 8—GE Circle: KGO, KHQ, KOMO,
 KGW, KFI, KSL, KGIR, KGHL
 8:15—Little Orphan Annie: KGO,
 KHQ, KOMO, KGW, KFI
 8:30—On Wings of Song: KGO,
 KHQ, KGW on 8:45; KFI
 9—Harold Stokes and His Orchestra:
 KGO, KFI
 9:15—Beautiful Thoughts: KGO,
 KHQ, KGW, KFI, KTAR
 9:30—Buckaroos: Ted Maxwell,
 Charles Marshall; Songs and Dia-
 logue: KGO, KFI
 9:45—Eva Garcia, pianist: KGO
 10—Arion Trio: KGO, KFI
 10:30—Woman's Magazine of the
 Air: KGO, KHQ, KOMO, KGW,
 KFI, KFSD; KTAR, KSL, KOA
 off 10:50, on 11:10; KGIR off
 10:50
 11:30—Piano Capers: Oscar Young
 and Dell Perry, Piano Duo: KGO
 11:45—Mormon Tabernacle Choir
 and Organ: KGO, KHQ off 12,
 KFSD, KSL
 12:15—Western Farm and Home
 Hour: KGO, KHQ, KOMO, KGW,
 KFI, KFSD; KTAR on 12:45;
 KSL, KGIR, KGHL
 1—Stringwood Ensemble, instrumen-
 talists direction of Charles Hart:
 KGO, KGW 1:30 to 1:45
 2—Vagabonds, orchestra direction
 Rex Dunn: KGO, KHQ
 2:30—Teddy Black's Orch.: KGO
 2:45—Back of the News in Washing-
 ton: KGO, KFI, KFSD, KGIR,
 KGHL
 3—Mid-week Federation Hymn Sing:
 KGO, KFI, KFSD, KTAR
 3:15—Bits of Melody: KGO, KFI
 3:30—The Stebbins Boys: KGO,
 KHQ, KOMO, KGW, KFI, KSL
 3:45—News Service: KGO
 4—Balladettes: Orchestra direction
 Rex Dunn: KGO, KGW, KFI
 4:30—Little Musicale: KGO, KGW
 4:45—Motoring Through Europe:
 KGO
 5—Coffee Matinee: KGO, KHQ,
 KOMO, KGW, KFI
 5:30—Ed Wynn and the Fire Chief
 Band: KGO, KHQ, KOMO, KGW,
 KFI, KFSD, KTAR, KSL, KGIR,
 KGHL
 6—Lucky Strike Dance Hour, Wal-
 ter O'Keefe, master of ceremonies;
 police drama; dance music: KGO,
 KHQ, KOMO, KGW, KFI, KSL,
 KFSD, KTAR
 7—Amos 'n' Andy: KGO, KHQ,
 KOMO, KGW, KFI, KFSD, KSL
 7:15—Memory Lane. Rural Drama
 by H. C. Connette, featuring Billy
 Page, Eileen Piggott, Ted Max-
 well: KGO, KHQ, KOMO, KGW,
 KFI, KFSD, KTAR
 7:45—Famous Foods Parade, "Doc"
 Hodgins, Alvin Rey's band: KGO,
 KHQ, KOMO, KGW
 8—Rainbow Harmonies: KGO, KHQ,
 KOMO off 8:15

8:30—The Oleanders, tenor duo; so-
 loist; vocal trio; two-piano team;
 orchestra direction Ole Foerch:
 KGO, KOMO, KTAR, KHQ, KGW,
 KFSD, KSL off 8:45
 9—Gerald Marks and His Orchestra:
 KGO
 9:30—Truthful Deacon Brown: KGO,
 KHQ, KOA
 10—Richfield News Flashes, Sam
 Hayes: KGO, KHQ, KOMO, KGW,
 KFI, KFSD
 10:15—The Coquettes: KGO, KHQ
 10:30—Bluebird Melodies: KGO,
 KHQ
 11—Ted Fio Rito and his Hotel St.
 Francis Dance Orchestra: KGO,
 KHQ, KFI
 11:30—Charles Kaley and his Bilt-
 more Hotel Orchestra: KGO, KFI
 12 to 12:30 A.M.—NBC Organ Con-
 cert, Dollo Sargent: KGO

CBS

Columbia Broadcasting System

8:30 A.M.—Columbia Revue: KVI,
 KFRC, KHJ
 9—Current Questions: KFBK, KFRC,
 KHJ
 9:15—George Hall and his Hotel
 Tart Orchestra: KFBK, KOL,
 KFRC, KHJ
 9:30—Atlantic City Musicale: KFBK,
 KVI, KFPY, KGB
 10—Columbia Salon Orchestra:
 KFBK, KMJ, KWG, KERN, KVI,
 KHJ, KGB
 11—Ann Leaf at the Organ: KFBK,
 KMJ, KWG, KERN, KVI, KFPY,
 KHJ, KGB
 11:30—Snapshots: Memory Pictures
 in Song: KFBK, KMJ, KWG,
 KERN, KVI, KFPY, KFRC, KHJ,
 KGB
 12 noon—Boston Petite Symphonie:
 KFBK, KMJ, KOL, KVI, KFPY,
 KHJ, KGB
 12:30—Virginia Arnold, Pianist:
 KMJ, KOL, KVI, KFPY, KGB
 12:45—Tommy Christian's Orches-
 tra: KFBK, KMJ
 1:15—Meet the Artist: KFBK, KWG,
 KERN, KVI, KFPY, KFRC, KGB
 1:30—Musical Comedy Memories:
 KFBK, KERN, KVI, KFPY,
 KFRC, KHJ, KGB
 4—Organalities: KFBK, KMJ, KWG,
 KERN, KOL, KVI, KFPY, KFRC,
 KHJ, KGB
 4:15—The Columbians: KFBK, KMJ,
 KERN, KOL, KVI, KHJ, KGB
 5:30—Hal Kemp's Orchestra: KFBK,
 KERN, KVI, KFPY
 6—Music that Satisfies: KGMB,
 KFBK, KMJ, KWG, KERN, KOL,
 KVI, KFPY, KOIN, KFRC, KHJ
 6:30—Howard Barlow and the Colu-
 mbia Symphony Orchestra:
 KFBK, KMJ, KWG, KOL, KVI,
 KFPY, KFRC, KHJ
 7—Irene Beasley, Contralto, with
 Fred Berrens' Orchestra: KFBK,
 KMJ, KOL, KVI, KFPY
 7:15—Joe Palooka: KFBK, KMJ,
 KWG, KERN, KOL, KVI, KFPY,
 KOIN, KFRC, KHJ
 7:30—Ozzie Nelson's Glen Island
 Casino Orchestra: KOL, KVI,
 KFPY
 8—Harold Stern and his St. Moritz
 Orchestra: KOL, KVI, KFPY,
 KHJ, KGB
 8:30—Coon-Sanders' Orchestra: KOL,
 KFPY, KGB
 9:30—Ben Bernie and his Blue Rib-
 bon Orchestra: KMJ, KWG,
 KERN, KOL, KVI, KFPY, KOIN,
 KFRC, KHJ

468.5 Meters KFI Richmond 6111
640 Kcys. 50,000 Watts
Earle C. Anthony, Inc., Los Angeles
6:30 A.M.—Stock Market Quotations
6:45—Dr. Seizas, health exercises
7:30—NBC, U. S. Army Band
7:45—NBC, Van and Don
8—NBC, GE Circle
8:15—NBC, Little Orphan Annie
8:30—NBC, On Wings of Song
8:45—Studio program
9—NBC, Harold Stokes' Orchestra
9:15—NBC, Beautiful Thoughts
9:30—NBC, The Buckaroos
9:45—Fashion Tour with Melisse
10—NBC, Arion Trio
10:30—NBC, Magazine of the Air
11:30—Peggy O'Neill, ballads
11:45—Market Reports
12 noon—Dept. of Agric. talk
12:15—NBC, Farm and Home Hr.
1—News release
1:15—Ann Warner Chats
1:45—Baldassare Ferlazzo, violinist
2—NBC, The Vagabonds
2:30—Melody Briefs
2:45—NBC, Back of the News
3—NBC, Hymn Sing
3:15—Instrumental Soloist
3:30—NBC, The Stebbins Boys
3:45—News release
4—NBC, Balladettes
4:30—Skippers Male Quartet
4:45—Nick Harris program
5—NBC, Coffee Matinee
5:30—NBC, Ed Wynn and Texaco
Fire Chiefs Band
6—NBC, Lucky Strike Dance Hour
7—NBC, Amos 'n' Andy
7:15—NBC, Memory Lane
7:45—Studio program
8—Helene Handin, the Truthful
Trouper
8:15—"Golden Melodies," orchestra
and Richard Davis, tenor
8:45—Burbank Choral Club
9:30—"Dance Pageant," Packard
Orchestra
9:45—Close Partners, sketch
10—NBC, Richfield Reporter
10:15—Hotel Ambassador Orchestra
11—Ted Fio-Rito's Orchestra
11:30 to 12—Biltmore Hotel Orch.

209.7 Meters KECA Richmond 6111
1430 Kcys. 1000 Watts
Earle C. Anthony, Inc., Los Angeles
9 A.M.—Louis Rueb, Exercises
9:15—Record program
10—News release
10:15—Record program
11:30—Beauty Lore by Melisse
11:45—Record Program
12 noon—Biltmore Concert Orch.
12:45—Adv. Club program
1:30—Record program
1:45—Bob, Bunny and Junior
2—Record program
3—Doria Ball, Personality program
3:15—Record program
4—NBC program
4:30—News Release
4:45—Dr. H. Edward Meyers
5—Brother Ken and Kiddies
5:30—NBC, The Singing Lady
5:45—Record program
6:15—String Trio
7—NBC, Tom Mitchell
7:15—Joe Warner's Jolly Journal
7:30—Concert Orchestra with soloist
8—NBC, Ralph Kirby
8:05—NBC, Hotel New Yorker Orch.
8:30—Orchestra
**8:45—Fred Till's Album of Old Fa-
 vorites**
9:15—Adventures of Ito
9:30—Studio Program
10—NBC, Lakeside Park Orchestra
10:30—News release
10:45 to 11 P.M.—Record program

285.5 Meters KNX Hemp. 4101
10500 Kcys. 5000 Watts
L. A. Evening Express, Los Angeles

6:45 A.M.—Bill Sharples' Gang
8:45—Inspirational Talk and Prayer
9—Clinic of the Air
9:30—News
9:45—Maxine's Shopping Service
10—Eddie Albright's Family
10:30—Kate Brew Vaughn
11—Dr. Fred Baile
11:15—Jack Carter's Birthday Party
12 noon—News
12:15—Homeopathic Health Talk
1—New Paris Inn; Jack Carter
2—The Bookworm
2:30—Los Angeles Firemen's Band
3—Matinee Mirthmakers
3:30—Recordings
4—Travelogue; Lost & Found; Stocks
4:15—Maxine's Shopping Service
5—Town Crier
5:15—Arizona Wranglers; Talk
5:45—Chandu, the Magician
6—News
6:15—KNX Ensemble
6:30—Oh-h-h Elmer
6:45—Lew Cody & Myrna Kennedy
7—Frank Watanabe and Hon. Archie
7:15—Rev. R. P. Stuler
7:30—'Just Willie'
7:45—CBS, General Paint
8—Quaker State
8:15—Phillip Musgrave, 'cellist
8:30—Hoop's Hawaiians
9—News
9:15—Dreamin' Time
9:30—Stuart Buchanan and Ensemble
10—Jackie Taylor and his Orchestra
11—New Paris Inn
12 to 1 A.M.—'Phomena'

333.1 Meters KHJ Vandike 7111
900 Kcys. 1000 Watts
Don Lee, Inc., Los Angeles, Calif.

7 A.M.—News Briefs and Recordings
8—Shell Happytime
8:30—CBS, Columbia Revue
9—CBS, Questions Before Congress
9:15—CBS, Geo. Hall's Orchestra
9:30—Through the Looking Glass
9:45—CBS, Atlantic City Musicale
10—Gene Wolf and Organ
10:15—Sperry Flour (E. T.)
10:30—CBS, Columbia Salon Orch.
10:45—Beauty Talk and Organ
11—Safety Conference Talk
11:15—CBS, Ann Leaf
11:30—CBS, Snapshots
12 noon—CBS, Boston Symphony
12:30—World-wide News
12:45—CBS, Christian's Orchestra
1—Times Forum
1:30—CBS, Musical Comedy Mem-
ories
1:45—Book Review
2—Happy-go-Lucky Hour
3—Feminine Fancies
4—CBS, Organalties
4:15—CBS, The Columbians
4:30—U. S. C. Trojan Period
4:45—To be announced
5—Elvia & Nell
5:15—News Items; Town Topics
5:30—'Skippy'
5:45—Black and Blue
6—Music That Satisfies
6:15—J. Warde Hutton's Concert
Ensemble
6:30—CBS, Howard Barlow Orch.
6:45—To the Ladies
7:15—CBS, Joe Palooka
7:30—CBS, Orchestra
7:45—After Dinner Concert
8—CBS, Harold Stern and Orchestra
8:15—Chandu, the Magician
8:30—'Historical So. California'
9—Sierra Symphonists

9:15—'Eb and Zeb'
9:30—Ben Bernie and Orchestra
10—World-wide News
10:10—Blisquick Band (Recording)
10:15—Gene Quaw Orchestra
12 to 1 A.M.—Organ recital

239.9 Meters KFOX Phone: 672
1250 Kcys. 1000 Watts
Nichols & Warinner, Long Beach, Cal.

8 A.M.—Popular selections
9—Blue Ribbon Group
10—Vera Graham, Organist
10:30—Orange Blossom Girls
11—Rosebud and Marblehead
11:15—Three Girls
11:30—News report
11:45—The Olympians
12 noon—Blue Ribbon Group
12:30—The Vagabonds
1—Kiwanis Club
1:30—Cleo Hibbs, the Melody Man
1:55—'Speak Easy'
2—Record Vaudeville
3—Crystal Ballroom Orchestra
3:30—Pipe Dreams
4—News report
4:15—Dental Clinic of the Air
4:45—Tennessee Joe
5—Sunset Harmony Boys
5:30—Cheerio Boys
5:45—Black and Blue
6—Married Life," comedy skit
6:15—Train Time in Wiggsville
6:30—KFOX School Kids
6:45—Abie and Ezra
7—The Vagabonds
7:15—The Three Girls
7:30—The Boy Detective
7:45—Four Cronies
8—Electric Transcription
8:15—Chandu the Magician
8:30—Latner's Facts
8:45—Blue Ribbon Group
9—Vera Graham, Organist
9:30—Majestic Ballroom Orchestra
9:45—News Report
10—Majestic Ballroom Orchestra
10:30—Gene Quaw's Orchestra
11—Henry Halstead's Orchestra
12 to 5 A.M.—Recordings

526 Meters KMTR Holly. 3026
570 Kcys. 500 Watts
KMTR Radio Corp., Hollywood, Cal.

6:30 A.M.—Selected Records
7—Eye Opener
8—Stock Quotations
8:05—Eye Opener
9—Kate Brew Vaughn
9:15—Selected Records
9:45—Univ. of California Program
10—Selected Records
10:30—The Serenaders
11—Selected Records
11:15—The Maniacs
11:30—Records
11:45—Public and City Officials
12 noon—The Globe Trotter
12:15—Selected Records
12:30—Hi Noon Hi Lites
1—Two Professors
1:45—Records
4—Musical Messengers; records
4:30—Harold Curtis, Organist
5—Selected Records
5:45—The Globe Trotter
6—Twilight Melodist
6:30—Paradise Isle
7—Judge Walter S. Gates
7:05—Colorado Aqueduct Program
7:15—Rockwood and De Leath
7:30—Tax Reduction Club
7:45—Jeanne Dunn, Blues Singer
8—American Legion Quartet
8:15—Baseball Games
10:20—Travel Talk
10:30—Dr. Thornton, Philosopher
11:30 to 12 midnight—Records

225.4 Meters KGB FRank. 6151
1330 Kcys. 500 Watts
Don Lee, Inc., San Diego, California

7 A.M.—News; Recordings; Stocks
8—Shell Happytime
8:30—Studio Program
9:30—CBS, Atlantic City Musicale
10—Helen Stone, Around the Town
10:45—Joan Harvey
11—CBS, Ann Leaf, organ
11:30—CBS, Snapshots
12 noon—Farm Flashes
12:15—Closing Stock Quotations
12:20—CBS, Boston Petite Sym-
phony
12:30—CBS, Virginia Arnold, pi-
anist
12:45—CBS, Christian's Orchestra
1:15—CBS, Meet the Artist
1:30—Parent-Teachers' program
2—Happy Go Lucky Hour
3—Feminine Fancies
4—CBS, Organalties
4:15—CBS, The Columbians
4:30—Matinee Musicale (recordings)
5—KGB News Reel
5:15—Chandu the Magician
5:30—Aunt Jimima's Songs
5:45—Black and Blue
6—CBS, Music That Satisfies
6:30—Gene Quaw's Dinner Music
6:45—To the Ladies
7:15—CBS, Joe Palooka
7:30—CBS, To be announced
7:45—The Blue Boys
8—CBS, Harold Stern's Orchestra
8:15—Studio program
8:30—Broadway Memories
9—Sierra Symphonists
9:15—Eb and Zeb
9:30—CBS, Ben Bernie
10—KGB News Reel
10:10—Quaw's Orchestra
11 to 12 midnight—Halstead's Or-
chestra

499.7 Meters KFSD Franklin 6353
600 Kcys. 1000 Watts
Airfan Radio Corp., Ltd., San Diego

7:30 A.M.—Studio Program
7:45—NBC, Van and Don
8—Morning Musical
8:35—Stock Reports
8:45—Morning Musical
9—Good Cheer program
9:15—Amy Lou Shopping Hour
10—Martha Meade program
10:15—Radio Dental Clinic
10:30—Studio Program
10:50—NBC, Magazine of the Air
11:30—Studio Program
11:45—NBC, Mormon Tabernacle
Choir
12:15—NBC, Farm and Home Hour
1—Mexican Serenaders
1:30—Studio Program
2:45—NBC, Back of the News
3—NBC, Hymn Sing
3:15—NBC, Melody Trail
3:30—French Lesson
4—NBC, Advisory Council
4:30—Studio Program
4:55—Better Business Bureau
5—Late News
5:15—Leonard Spaulding
5:30—NBC, Texaco Fire Chief Band
6—NBC, Lucky Strike Dance Hour
7—NBC, Amos 'n' Andy
7:15—NBC, Memory Lane
7:45—Blisquick Band
7:50—Voice, Violin and Piano
8:30—NBC, Oleanders
8:45—Chamber of Commerce Talk
9—Royal Erowne and Mme. Kriete
9:30—Feature Program
10—NBC, Richfield News Flashes
10:15—Studio Program
10:30—NBC, Around the Network
11 to 12 midnight—Dance Music



GYPSY



JOHNNY O'BRIEN

Tonight

WEDNESDAY, JUNE 22

at 8 p. m.

GYPSY will interview

JOHNNY O'BRIEN in another program of "Personal Closeups" of the artists. Tune in and learn more about the artists that furnish you entertainment. Don't miss these interviews.

BROADCAST OVER STATIONS

KPO, San Francisco

KJR, Seattle

KGA, Spokane

KEX, Portland

WEDNESDAY Programs

June 22, 1932

491.5 Meters KFRC Prospect 0100
610 Kcys. 1000 Watts

- Don Lee, Inc., San Francisco, Calif.
7 A.M.—Seal Rocks Broadcast
7:25—N. Y. Stock Quotations
7:30—Morning Exercise Period
7:45—Del Ray Quarter Hour
8—Shell Happytime
8:30—CBS, Columbia Revue
9—CBS, George Hall's Orchestra
9:30—Betty Crocker
9:45—Ann Welcome
10—The Almanac
11—Good Will Industries
11:15—CBS, Wednesday Matinee
11:45—CBS, Four Etou Boys
12 noon—Noonday Concert
1—Edna Wallace Hopper
1:05—CBS, Girl o' Yesterday
1:15—CBS, "Going to Press"
1:30—N. Y. Stock Quotations
1:35—The Globe Trotter
1:45—CBS, Jack Brooks with Orch.
2—Happy-Go-Lucky Hour
3—Feminine Fancies
4—Ronald Graham, Vocalist
4:15—CBS, Johnny Hamp's Orch.
4:30—Recordings
4:45—The Globe Trotter
4:55—Town Topics
5—Skippy
5:15—Skyscrapers
5:30—CBS, Hal Kemp's Orchestra
5:45—Black and Blue
6—CBS, "Music that Satisfies"
6:15—KFRC Orchestra
6:30—CBS, Columbia Symphony Or.
7—CBS, Charles Carlile
7:15—Carmen Castillo
7:30—CBS, Don Redman's Orchestra
7:45—Heroes of the Olympics
8:15—Chandu, the Magician
8:30—Eno Crime Club
9—Memories
9:15—Eb and Zeb
9:30—Isle of Golden Dreams
10—Bisque Band
10:05—Anson Weeks' Orchestra
11—Cole McElroy's Orchestra
11:30—Henry Halstead's Orchestra
12 to 1 A.M.—Vagabond of the Air

340.7 Meters KLX Lake. 6000
880 Kcys. 500 Watts

- Tribune Pub. Co., Oakland, Calif.
7 A.M.—Exercises; Stock Reports
8—Records
8—Modern Homes Period
9:30—Records; Business Talk
10:15—Stocks; Financial Information
10:30—Records
10:45—Aratone Program
11—Sunshine Twins
12 noon—Jack Delaney and his Band
1—Jean's Hi-Lights
2—Classical Recordings
2:35—Closing Stocks
2:45—Ethel Rhinard, Pianist
3—Records
3:45—Galen Harvey, Piano Rambles
4—Records
4:30—Brother Bob's Club
5—Helen Wegman Parmelee, Pianist
5:30—The Three Cooanants
6—Hotel Oakland Trio
7—News Items
7:30—Helen Parmelee, Pianist
7:45—Fred and Morris, Comedians
8—Tribune Hour of Melody
9—Studio Program
10—Dance Program
11 P.M.—Baseball Results



JUANITA TENNYSON
KFRC—VOCALIST

535.4 Meters KTAB Garfield 4700
560 Kcys. 1000 Watts

- Assoc. Broadcasters, Oakland, Calif.
7 A.M.—Popular Records
7:05—Morning Reporter
7:30—Allay-oo! with Bob Roberts
8—Radio Shopping News
8:30—Jack Hall and Clem Kennedy
9—Morning Prayer Hour
9:30—Dr. J. Douglas Thompson
10—Household Hour, Alma La Marr
10:30—News Service
10:35—Dr. B. L. Corley
10:55—Recorded Program
11:15—Beaux Art Program
11:30—X Bar B Boys
12 noon—Agricultural Reports
12:30—News Service
12:35—Records
1—Alma La Marr
1:45—"Lunatics at Large"
2—Records
2:15—Billie Burke
2:30—Hollywood Star Reporter
2:45—Baseball from New Seal Stadium
4:30—Jack Hall and Clem Kennedy
5—Uncle Rod's Children's Hour
5:30—Dr. J. Douglas Thompson
6—Popular Records
6:30—Ernie Smith, Sport Page
6:45—Reporter
7—Dance Music
7:15—Ernie Smith's Magazine Review
7:30—News Service
7:45—Italian Program
8:15—Ghost Story
8:30—Studio Program
8:45—The Gossipers
9—Beverly Hill Billies
10—Lee Anderson's Scrap Book
10:30—Moment Musicale
11 to 1 A.M.—Night Owls

322.4 Meters KFWI Franklin 0200
930 Kcys. 500 Watts

- Radio Entertainments, San Francisco
7 A.M.—KFWI Opener Program
8—Silent Period
9—Cal King's Country Store
9:15—Morning Melodies
10—White House Program
10:15—Bellevue Hotel Program
10:30—Popular Music
11—Timely Topics
11:15—Concert Melodies
11:30—Learn Italian: Prof. Achille
11:45—Popular Songs
12 noon—Dr. Campbell's Program
12:15—Dance Music
12:30—Town Crier
12:45—News Flashes
1—Silent Period
6—Dinner Dance Music
7—Concert Selections
7:15—Helen Bellevue
7:30—Silent Period
8:30—Virginia Mirka, Pianist
8:45—John D. Barry, World Events
9—Annette Wachs, Violinist
9:15—Anna Nettelman, Soprano
9:30—Musical Gems
10—Dance Music
10:45—Popular Songs
11—Master Melodics
12 to 1 A.M.—Dedication Hour

280.2 Meters KJBS Ord. 4148-49
1070 Kcys. 100 Watts

- J. Brunton & Sons, San Francisco
6 A.M.—Alarm Klok Klub
8—Popular Records
9:30—Old Favorites
9:45—Andy Anderson
10—Reporter of the Air
10:05—Variety Recordings
11:30—Miniature Vaudeville
11:45—Concert Music
12 noon—Records
12:30—Band Concert
12:45—Popular Records
1:05—Stock Report and Records
2:45—Speak-Easy Time
3—Reporter of the Air
3:30—George Taylor's Bridge Hour
4—Julie and Jim
4:15—Popular Recordings
4:30—Food Stores' Program
5—Variety Records
5:50—Carl Coveny and Pat Buckman
5:45—Records
6—At the Hollywood Keyhole
6:15 to 7:30—Recordings
12:01 to 6 A.M.—Owl Program

361.2 Meters KOA York 5090
830 Kcys. 12,500 Watts

- General Electric Co., Denver, Colo.
5 P.M.—NBC, Novellettes
5:30—NBC, Mobiloil Concert
6—NBC, Boston Symphony
6:45—NBC, Tish Dramatization
7—NBC, Amos 'n' Andy
7:15—Sports Interview
7:30—NBC, Team Mates
8—Al KATC and the Lakeside Orchestra
8:30—NBC, Billy Jones & Ernie Hare
8:45—NBC, Chas. Agnew's Orch.
9—NBC, Out of the East
9:15—NBC, Goodyear Program
9:45—NBC, Mary Wood, Soprano
10—NBC, Hill Billies
10:30 to 11 P.M.—NBC, Around the Network

**379.5 Mtrs. NBC-KGO Sutter 1920
790 Kcys. 7500 Watts**
National Broadcast. Co., San Francisco

**Service to KHQ, KOMO, KGW,
KFI, KOA, KSL, KTAR,
KECA, KFSD**

- 7 A.M.—Organ Concert, Charles Runyan; KGO
7:30—Rhythm Ramblers: Harold Stokes' Orch.; KGO, KGW, KFI
7:45—Van and Don; KGO, KHQ, KOMO, KGW, KFI, KFSD, KTAR, KSL, KOA
8—GE Circle: KGO, KHQ, KOMO, KGW, KFI, KSL
8:15—Little Orphan Annie: KGO, KHQ, KOMO, KGW, KFI
8:30—Brighten-Up Half-Hour: KGO, KHQ, KOMO, KGW, KFI, KFSD, KTAR
9—Harold Stokes Orchestra: KGO
9:15—Beautiful Thoughts: KGO, KHQ, KGW, KFI, KTAR
9:30—The Buckaroos: KGO
9:45—Eva Garcia, Pianist: KGO
10—Keeping Up with Daughter: KGO, KHQ, KOMO, KGW, KFI, KFSD, KTAR, KSL
10:15—Entertainers: KGO, KOMO, KGW, KGIK
10:30—Magazine of the Air: KGO, KHQ, KOMO, KGW, KFI, KGHL
11:30—Organ Recital: KGO; KHQ off 12:00
12:15—Western Farm and Home Hour: KGO, KHQ, KOMO, KGW, KFI, KFSD; KTAR on 12:45; KSL, KGIK, KGHL
1—Stringwood Ensemble: KGO
1:30—Beau Balladeer, mystery baritone; string ensemble direction of Frank Banta: KGO, KHQ
1:45—Argentine Trio: KGO
2—Vagabonds: Orch. direction Rex Dunn: KGO; KHQ off 2:30; KFI
3—Donald Novis, tenor: KGO
3:15—Royal Vagabonds: KGO, KHQ, KOMO, KGW, KFI
3:30—The Stebbins Boys: KGO, KHQ, KOMO, KGW, KFI, KSL
3:45—News Service: KGO
4—American Taxpayers' League Program: KGO, KOMO, KFSD, KTAR, KGIK
4:15—Jane Froman, Contralto: KGO, KGW, KFI
4:30—Garden of Melodies: KGO, KOMO; KGW on 4:45
5—Novelites: Orchestra direction Rex Dunn: KGO, KOMO, KGW; KFI off 5:15; KOA, KGHL
5:30—Mobiolo Concert: KGO, KHQ, KOMO, KGW, KFI, KTAR, KSL
6—Larus program: KGO, KHQ, KOMO, KGW, KFI, KGIK, KGHL
6:30—Western Artists Series: KGO, KGW, KFI
6:45—Tallant Tubbs for U. S. Senator, political talk: KGO, KFI
7—Amos 'n' Andy: KGO, KHQ, KOMO, KGW, KFI, KFSD, KSL
7:15—Summer Symphony, direction Charles W. Siverson: KGO, KGW
7:30—Team Mates: Soprano soloist; Irving Kennedy, tenor: KGO, KHQ, KOMO, KGW, KFI, KFSD, KTAR, KSL, KOA
8—NBC Drama Hour: KGO, KHQ, KGHL
8:30—Billy Jones and Ernie Hare: KGO, KHQ, KOMO, KGW, KFI, KFSD, KTAR, KSL
8:45—Dinglebenders: with Kolb and Dill: KGO, KOMO, KGW, KFI
9—Out of the East: KGO, KHQ, KOMO, KTAR, KOA
9:15—Goodyear Program: Guest

Soloist; Revelers Quartet; Orch.: KGO, KHQ, KOMO, KGW, KFI, KFSD, KTAR, KSL, KGIK, KGHL
9:45—Imelda Montagne, contralto: KGO, KHQ, KOA
10—Richfield News Flashes: KGO, KHQ, KOMO, KGW, KFI, KFSD
10:15—National Concert Orchestra: KGO, KHQ, KGW
11—Hotel St. Francis Dance Orchestra: KGO, KHQ, KFI
11:30—Charles Kaley and his Biltmore Hotel Orchestra: KGO, KFI
12 to 12:30 A.M.—Organ Concert, Dollo Sargent: KGO

**254.1 Meters KEX Atwater 3111
1180 Kcys. 5000 Watts**

- Western Broad. Co., Portland, Ore.
7 A.M.—Farm Flashes; News
8—NBC, Financial Service
8:15—NBC, Log of the Day
9:15—NBC, Stringwood Ensemble
10—NBC, Harmony Twins
10:30—Mardi Gras
11—Salon Concert Ensemble
11:30—Julia Hayes
11:45—NBC, Rhythmic Serenade
12 noon—NBC, Midweek Musicale
12:15—NBC, Tom and Dudd
12:30—NBC, In a French Cafe
1—NBC, Jingle Joe
1:15—NBC, Swanee Serenaders
1:30—NBC, Songs of the Masters
1:45—NBC, Schirmer and Schmitt
2—NBC, Waldorf Astoria
2:15—NBC, Melody Three
2:30—NBC, Dandies of Yesterday
3—NBC, The Cavaliers
4—NBC, Sunset Serenaders
5—Victor Linfoot, Baritone
5:15—Forty-eight Hours from N. Y.
5:30—NBC, The Singing Lady
5:45—NBC, Dixie Memories
6—NBC, Masters of Music
6:45—NBC, Dramatizations
7—NBC, Tom Mitchell
7:30—NBC, Silver Strains
8—NBC, Personal Close-ups
8:15—NBC, Marching Through
9—NBC, Harmonoffs
9:30—NBC, Hill Billies
10—NBC, Lakeside Park Orchestra
10:30—Around the Network
11—Jimmy Joy Bal Tabarin Orch.
11:30 to 12 midnight—Witching Hour, Organ

**296.6 Meters KQW Ballard 777
1010 Kcys. 500 Watts**

- Pac. Agric. Foundation, Ltd., San Jose
7 A.M.—Breakfast hour
8—Silent Period
9—Watsonville program
9:30—Helpful Hour
10:30—Cliff, Mac and Norm
11—Eleventh Hour program
11:30—Echoes of Portugal
12 noon—Variety Program
12:30—Weather and Market Reports
1—One o'Clock Program
1:30—The Friendly Hour
2:30—"Martha Mead" program
3—Silent period
3:30—Silent Period
4:30—Story Time
5—Vespers
6:15—Franco's Program
6:30—State Market Reports
6:45—Radio News and Forum
7—Weather Reports; News Releases
7:15—California Dept. of Agriculture
7:30—News 'n' Music
7:45—Liberty Bell Quarter Hour
8—American Legion War Camp
8:15—Eugene Mancini, Song Recital
8:30—San Jose Civic Program
9—Music Lovers' Program
9:30 to 10—The Voice of Portugal

**243.8 Meters KYA Prospect 3456
1230 Kcys. 1000 Watts**
Pac. Broadcast. Corp., San Francisco

- 7:30 A.M.—Dawn Salute
8—Breakfast Hour
8:45—Tuneful Topics
9—Program to be announced
9:15—At the Console
9:30—Melody Moods
10—Sunshine Hour
11—Album Leaves
11:15—Manhattan Moods
11:30—Prudence Penny
11:45—Song and Dance Kings
12 noon—Meridian Medleys
12:30—"Your Helpful Friend"
12:45—Organ Matinee
1:45—Musical Contrasts
2—"Aunt Jemima's Songs"
2:15—Townhall Harmonies
2:30—Community Question Box
2:45—Symphony Highlights
3:45—Better Business Bureau Talk
4—Musical Novelties
4:30—On Parade
5—Metropolitan Hour
6—Revue
6:30—Waltz Time
6:45—Henry Starr, vocal and piano
7—The Daily Challenge
7:15—Tone Paintings
7:30—News Flashes
7:45—Bob Allen and George Bowers
8—On with the Show
9—Orpheus Ensemble
10—News Flashes
10:15—Coff's Organ Serenade
11 to 12 midnight—Concert Memories

**309.1 Meters KJR Seneca 1515
970 Kcys. 5000 Watts**

- Northwest Broad. System, Seattle, Wn.
7 A.M.—Rhythm Aces, produce quotations, news
8—NBC, Financial Service
8:15—NBC, Crosscuts from the Log of the Day
9:15—Mary's Morning Talk
9:45—NBC, Stringwood Ensemble
10—NBC, Harmony Twins
10:30—Mardi Gras
11—Salon Concert Ensemble
11:30—Julia Hayes
11:45—NBC, Rhythmic Serenade
12 noon—NBC, Midweek Musicale
12:15—NBC, Tom and Dudd
12:30—In a French Cafe
1—NBC, Jingle Joe
1:15—Swanee Serenaders
1:30—NBC, Songs of the Masters
1:45—Schirmer & Schmitt
2—NBC, Waldorf Astoria Sert Rm. Orchestra
2:15—NBC, Melody Three
2:30—NBC, Dandies of Yesterday
3—Easy Chair
3:10—Lost and Found Advertisements
3:15—NBC, The Cavaliers
4—NBC, Sunset Serenaders
5—Victor Linfoot, Baritone
5:15—Steamboat Bill
5:30—NBC, The Singing Lady
5:45—NBC, Dixie Memories
6—NBC, Masters of Music
6:45—NBC, Dramatizations
7—NBC, Tom Mitchell
7:15—NBC, Silver Strains
7:45—Dollars and Sense
8—NBC, Personal Close-ups
8:15—NBC, Marching Through
9—NBC, Harmonoffs
9:15—Eb and Zeb (E. T.)
9:30—NBC, Hill Billies
10—NBC, Lakeside Orchestra
10:30—Around the Network
11—Jimmy Joy's Orchestra
11:30 to 12 midnight—Organ Recital

508.2 Meters KHQ Main 5383
590 Kcys. 1000 Watts
Louis Wasmer, Inc., Spokane, Wash.

- 6:45 A.M.—Caterpillar program
- 7:15—Cisco Bullivant
- 7:30—Herb Wixson
- 7:45—NBC, Van and Don
- 8—NBC, GE Circle
- 8:15—NBC, Little Orphan Annie
- 8:30—NBC, Union Oil Co.
- 9—"Wait and Marian"
- 9:15—NBC, Beautiful Thoughts
- 9:30—Burgan's Home Comfort
- 9:45—Wolper's Fashion Notes
- 10—NBC, Keeping up with Daughter
- 10:30—NBC, Magazine of the Air
- 11:30—Bisquick program
- 11:35—Jean Anthony, Organist
- 12:15 P.M.—NBC, Farm and Home Hour

- 1—Crazy Crystals
- 1:15—Spokane Fur Tanning Co.
- 1:30—NBC, Beau Balladeur
- 1:45—Sartori and Wolf
- 2—Edna Wallace Hopper Chat
- 2:05—NBC, The Vagabonds
- 2:15—Fresh Laid Poultry Farm
- 2:30—Commercial Creamery
- 3—Silver Loaf Bakery
- 3:15—NBC, Standard Brands
- 3:30—NBC, The Stebbins Boys
- 3:45—Peerless Dental Hygiene
- 4—Happy Feet
- 4:30—J and D Paint Time
- 4:45—Sy Jacoy's Novelty
- 5—Benevah Creamery
- 5:15—General Mills "Skippy"
- 5:30—NBC, Mobiloil Concert
- 6—NBC, Larus Program
- 6:30—The Miller Kid
- 7—NBC, Amos 'n' Andy
- 7:15—Chandu
- 7:30—NBC, "Team Mates"
- 8—NBC, Drama Hour
- 8:30—NBC, Jones and Hare
- 8:45—Bisquick program
- 8:50—Editorial Page
- 9—NBC, Out of the East
- 9:15—NBC, Goodyear Program
- 9:45—Imelda Montagne, contralto
- 10—NBC, Richfield News Flashes
- 10:15—NBC, National Concert Orch.
- 11 to 12 midnight—NBC Dance Orch.

325.9 Meters KOMO Elliott 5890
920 Kcys. 1000 Watts
Fisher's Blend Station, Inc., Seattle

- 6:55 A.M.—Inspirational Service
- 7—Fisher's Sunrise Farm Broadcast
- 7:30—NBC, Solist
- 7:45—NBC, Van and Don
- 8—NBC, GE Circle
- 8:15—NBC, Orphan Annie
- 8:30—NBC, Brighten-up Half Hour
- 9—Prudence Penny
- 9:15—Long Long Ago
- 9:30—NBC, Buckaroos
- 9:45—Saxophone Melodies
- 10—NBC, Keeping up with Daughter
- 10:15—NBC, Entertainers
- 10:30—NBC, Magazine of the Air
- 11:30—Best Foods Cooking School
- 11:45—Club Minutes
- 12 noon—Masterworks of the Piano
- 12:15—NBC, Farm and Home Hr.
- 1—Einer and Einar, the Two Coun-selors
- 1:15—Marimbaphone Melodies
- 1:30—Studio Program
- 2—NBC, Vagabonds
- 3—News of the Day
- 3:15—NBC, Royal Vagabonds
- 3:30—NBC, Stebbins Boys
- 3:45—Kitchen Philosopher
- 4—NBC, Amer. Taxpayers League
- 4:15—Memory Book
- 4:30—NBC, Garden of Melodies
- 5—NBC, Novelettes
- 5:30—NBC, Mobiloil Concert

- 6—NBC, Larus Program
- 6:30—Vacation Land Review
- 7—NBC, Amos 'n' Andy
- 7:15—Summer Symphony
- 7:30—NBC, Team Mates
- 8—Quaker State Carefree Hour
- 8:15—Golden Memories
- 8:30—NBC, Billy Jones & Ernie Hare
- 8:45—NBC, The Dinglebenders
- 9—NBC, Out of the East
- 9:15—NBC, Goodyear program
- 9:45—NBC, Imelda Montagne, Con-tralto
- 10—NBC, Richfield News Flashes
- 10:15—Greater Washington Hour
- 11:15—Globe Trotter
- 11:25—Olympic Hotel Dance Orch.
- 12 to 12:30 A.M.—Organ Recital

204 Meters KGA Main 3344
1470 Kcys. 5000 Watts
NW. Broad. System, Spokane, Wash.

- 6 A.M.—Early Birds; News
- 8—NBC, Financial Service
- 8:15—NBC, Crosscuts of the Day
- 9:15—NBC, Stringwood Ensemble
- 10—NBC, Harmony Twins
- 10:30—Mardi Gras
- 11—Blue Streaks Orchestra
- 11:15—NBC, Dream Girl
- 11:30—Julia Hayes
- 11:45—NBC, Rhythmic Serenade
- 12 noon—NBC, Midweek Musicales
- 12:15—NBC, Tom and Dud
- 12:30—NBC, In a French Cafe
- 1—NBC, Jingle Joe
- 1:15—NBC, Swanee Serenaders
- 1:30—NBC, Songs of the Masters
- 1:45—NBC, Schrimmer and Schmitt
- 2—NBC, Waldorf Astoria Orchestra
- 2:15—NBC, Melody Trail
- 2:30—NBC, Dandies of Yesterday
- 3—NBC, Cavaliers
- 4—NBC, Sunset Serenaders
- 5—NBC, Victor Linfoot
- 5:15—Peerless Quarter Hour
- 5:30—NBC, Singing Lady
- 5:45—NBC, Dixie Memories
- 6—NBC, Masters of Music
- 6:45—NBC, Tish, Dramatization
- 7—NBC, Tom Mitchell
- 7:15—NBC, Silver Strains
- 8—NBC, Personal Close-Ups
- 8:15—NBC, Marching Through
- 9—NBC, Harmonoffs
- 9:30—NBC, Hill Billies
- 10—NBC, Lakeside Park
- 10:30—Around the Network
- 11—Jimmy Joy's Bal Tabarin Orch.
- 11:30 to 12 midnight—Witching Hour, Organ

239.9 Meters KFOX Phone: 672
1250 Kcys. 1000 Watts
Nichols & Warinner, Long Beach, Cal.

- 4:15 P.M.—Dental Clinic
- 4:45—Tennessee Joe
- 5—Sunset Harmony Boys
- 5:30—Cheerio Boys
- 5:45—"Black and Blue"
- 6—"Married Life," Comedy Skit
- 6:15—Train Time in Wiggsville
- 6:30—KFOX School Kids
- 6:45—Don Preenco
- 7—Dr. Williams
- 7:15—The Three Girls
- 7:30—The Boy Detective
- 7:45—Four Cronies
- 8—The Olympians
- 8:15—Chandu, the Magician
- 8:30—All-State Series program
- 9—Rhythm Makers
- 9:15—Majestic Ballroom Orchestra
- 9:30—Cally Holden's Orchestra
- 9:45—News Report
- 10—Cally Holden's Orchestra
- 10:30—Anson Weeks' Orchestra
- 11—Henry Halstead's Orchestra
- 12 to 5 A.M.—Recordings

236.1 Meters KOL Elliott 4466
1270 Kcys. 1000 Watts
Seattle Broadcast. Co., Seattle, Wash.

- 6:45 A.M.—Top o' the Morning
- 7—KOL Time Klock
- 8—Shell Happytime
- 8:30—Columbia Revue
- 9:30—Betty Crocker
- 10—Morning Melodies
- 10:30—Prince of the Ivories
- 10:45—CBS, Columbia Salon Orch.
- 11—The Carnival with Ken Stuart
- 12 noon—CBS, The Captivators
- 12:30—CBS, Hotel Taft Orchestra
- 1—Ken Stuart's Sunshine Program
- 1:15—John C. Stevenson
- 1:30—CBS Orchestra
- 2—Happy-Go-Lucky Hour
- 3—Feminine Fancies
- 3:30—Harriet Links
- 3:45—CBS, Bing Crosby
- 4—CBS, Organalities
- 4:15—CBS Orchestra
- 4:30—Cecil Solly, Garden Talk
- 4:45—Brad and Al
- 5—Hill and Dale
- 5:15—"Skippy"
- 5:30—Aunt Jemima's Songs
- 5:45—Black and Blue
- 6—CBS, Music that Satisfies
- 6:15—CBS Feature
- 6:30—CBS, Howard Barlow
- 7—CBS, Charles Carlie
- 7:30—CBS, Don Redman's Orchestra
- 8—CBS, Eddie Duchin's Orchestra
- 8:15—Chandu, the Magician
- 8:30—CBS, Eno Crime Club
- 9—Magic Mirror
- 9:30—Radio Bugs Frolic
- 11 to 12—McElroy's Greater Oregon-ians

394.5 Meters KVI Broadway 4211
760 Kcys. 1000 Watts
Puget Sound Broadcast. Co., Tacoma

- 6:30 A.M.—Farm Flashes
- 7—Dr. Kenyon's Church
- 7:30—Organ Revue
- 8—Shell Happytime
- 8:30—CBS, Columbia Revue
- 9—Mystery Melodies
- 9:15—Dr. Ambrose Health Talk
- 9:30—Betty Crocker
- 9:45—CBS, Madison String Ensemble
- 10—Mother Hubbard's Cupboard
- 10:15—CBS, Columbia Artist Recital
- 10:30—CBS, Elizabeth Barthell
- 10:45—CBS, Columbia Salon Orch.
- 11—Recordings
- 11:15—CBS, Wednesday Matinee
- 11:45—CBS, Four Eton Boys
- 12 noon—CBS, The Captivators
- 12:30—Garden Talk
- 12:45—CBS, George Hall's Orchestra
- 1—CBS, Girl o' Yesterday
- 1:15—Dental Clinic of the Air
- 1:45—CBS, Jack Brooks
- 2—CBS, Vaughn de Leath
- 2:15—Happy-Go-Lucky Hour
- 3—Feminine Fancies
- 4—CBS, Organalities
- 4:15—CBS, Johnny Hamp's Orch.
- 4:30—Informalities
- 5:15—Studio Program
- 5:30—CBS, Hal Kemp's Orchestra
- 5:45—Black and Blue
- 6—CBS, Music that Satisfies
- 6:15—Studio Program
- 7—CBS, Howard Barlow Orch.
- 7—CBS, Charles Carlie
- 7:15—Don Lee Studio Program
- 7:30—Crazy Quartette
- 7:45—CBS, Don Redman's Orchestra
- 8—George Yount, Pianist
- 8:15—Silent Period
- 9—Magic Mirror
- 9:30—Isle of Golden Dreams
- 10—Modernistic Hi-Jinks
- 11 to 12—Heathman's Knights

440.9 Mtrs. **NBC-KPO** GAR. 8300
680 Kcys. 5000 Watts
National Broadcast. Co., San Francisco

**Service to KJR, KEX, KGA,
KECA, KTAR, KSL, KFSD**

7:30 A.M.—Sunrise Serenaders: KPO
8—Financial Service: KPO, KGA,
KJR, KEX, KGIR
8:15—Crosscuts from the Log o' the
Day: KPO, KGA, KJR, KEX;
KTAR off 8:30
9:15—Stringwood Ensemble: KPO
off 9:30; KGA; KJR on 9:45;
KEX
9:30—Helpful Hints to Housewives:
KPO
9:45—University of California at
Your Service: KPO
10—Harmony Twins: KPO, KGA,
KJR, KEX
10:30—Snapshots: KPO
11—Salon Concert Ensemble: KPO,
KGA, KJR, KEX, KTAR
11:30—Hello Marie: KPO
11:45—Rhythmic Serenade: KGA,
KJR, KEX
11:45—Organ Concert: KPO
11:50—South San Francisco Stock-
yards Report: KPO
11:57—Time Signals: KPO
12 noon—Mid-week Musicale: KPO,
KGA, KJR, KEX
12:15—Tom and Dudd: KPO, KGA,
KJR, KEX
12:30—In a French Cafe: KPO,
KGA, KJR, KEX
1—Jingle Joe, Joe Parsons, basso;
organ: KPO, KGA, KJR, KEX
1:15—Swanee Serenaders, Harold
Stokes' dance orchestra: KPO,
KGA, KJR, KEX, KTAR
1:30—Songs of the Masters: KPO,
KGA, KJR, KEX
1:45—Schirmer and Schmitt, piano
duo: KPO, KGA, KJR, KEX
2—Discovery Hour, direction Geo.
Davis: KPO
2—Waldorf Astoria Sert Room Or-
chestra: KGA, KJR, KEX, KSL
2:15—Melody Three: KGA, KJR,
KEX, KGH
2:30—Dandies of Yesterday: KGA,
KJR, KEX
3—The Cavaliers: KPO, KGA, KJR
on 3:15, KEX
4—Sunset Serenaders: KPO, KGA,
KEX, KJR
5—Victor Linfoot, baritone: KPO,
KGA, KJR, KEX
5:15—The Date Book with Stuart
Strong: KPO
5:30—The Singing Lady: KPO,
KGA, KJR, KEX, KECA
5:45—Dixie Memories: Sam Moore,
Carolyn Moore, Dixie Marsh,
Chuck Russell, Songs and Dia-
logue: KPO, KGA, KJR, KEX
6—Masters of Music: KPO, KGA,
KJR, KEX
6:45—"Tish," dramatization of
stories by Mary Roberts Rine-
hart: KPO, KGA, KJR, KEX,
KECA, KSL, KGIR, KGH
7—Tom Mitchell, Baritone: KPO,
KGA, KEX, KECA
7:15—Silver Strains: KPO, KGA,
KJR, KEX
7:30—University of California pro-
gram: KPO
8—Personal Closeups, Johnny O'Brien,
harmonica player, interviewed by
Gypsy: KPO, KGA, KJR, KEX
8:15—Marching Through: KPO,
KGA, KJR, KEX, KECA
9—The Harmonoffs, Max Weinberg,
'cellis; Cy Trobbe, violinist; Geo.
Nykleeck, organist: KPO, KGA,
KJR, KEX

9:30—Hill Billies, Charles Marshall,
John O'Brien, John Toffoli, Ace
Wright, Charles Craver: KPO,
KGA, KJR, KEX, KOA
10—Al Katz and his Lakeside Dance
Orchestra: K P O, KGA, KJR,
KEX, KECA
10:30—Around the Network: KPO,
KGA, KJR, KEX, KFSD, KSL,
KOA, KGIR
11—Jimmy Joy and his Bal Tabarin
Orchestra: KPO, KGA, KJR,
KEX
11:30 to 12 midnight—Witching Hour
organ concert, Paul Carson, or-
ganist: KPO, KGA, KJR, KEX

CBS

Columbia Broadcasting System

8:30 A.M.—Columbia Revues: KVI,
KFRC, KHJ
9—George Hall and his Hotel Taft
Orchestra: KFBK, KFRC, KHJ
9:30—Marion String Ensemble:
KFBK, KVI, KFPY, KHJ, KGB
10:15—Columbia Artist Recital:
KFBK, KMJ, KWG, KERN, KVI,
KFPY, KHJ
10:30—Elizabeth Barthell, Songs,
assisted by Fred Berrens' Orches-
tra: KFBK, KWG, KERN, KVI,
KFPY
10:45—Columbia Salon Orchestra:
KFBK, KERN, KOL, KVI, KFPY,
KHJ
11:15—Wednesday Matinee: KFBK,
KMJ, KWG, KERN, KVI, KFPY,
KHJ, KGB
11:45—The Four Eton Boys: KFBK,
KMJ, KWG, KERN, KVI, KFPY,
KFRC, KHJ, KGB
12 noon—The Captivators: KFBK,
KMJ, KOL, KVI, KFPY, KHJ,
KGB
12:30—George Hall and his Hotel
Taft Orchestra: KFBK, KMJ,
KOL, KVI, KFPY, KGB
1—Kathryn Parsons: KFBK, KWG,
KERN, KVI, KFPY, KFRC, KGB
1:15—Bill Schudt's Going to Press:
KFBK, KWG, KERN, KVI, KFPY,
KFRC, KGB
1:30—Jack Brooks and Westphal's
Orchestra: KFBK, KERN, KOL,
KVI, KFPY, KFRC, KHJ, KGB
2—Vaughn De Leath, with Freddie
Rich's Orchestra: KOL, KVI,
KFPY
3:45—Bing Crosby: KOL, KFPY,
KHJ
4—Organalities: KFBK, KMJ, KWG,
KERN, KOL, KVI, KFPY, KHJ,
KGB
4:15—Johnny Hamp's Orchestra:
KFBK, KMJ, KWG, KERN, KOL,
KVI, KFPY, KFRC, KHJ, KGB
5:30—Hal Kemp's Orchestra: KERN,
KVI, KFPY
6—Music that Satisfies: KFBK,
KMJ, KWG, KERN, KOL, KVI,
KFPY, KOIN, KFRC, KHJ
6:30—Howard Barlow and the Col-
umbia Symphony Orchestra:
KFBK, KMJ, KERN, KOL, KVI,
KFPY, KFRC, KHJ, KGB
7—Charles Carlile, Tenor: KFBK,
KMJ, KWG, KERN, KOL, KVI,
KFPY, KFRC, KHJ
7:30—Don Redman and his Connie's
Inn Orchestra: KFBK, KMJ,
KERN, KOL, KVI, KFPY, KFRC,
KHJ, KGB
8—Eddie Duchin and his Casino Or-
chestra: KFBK, KOL, KVI, KFPY
8:30—Eno Crime Club: KMJ, KWG,
KERN, KOL, KFPY, KOIN,
KFRC, KHJ

225.4 Meters **KGB** FRank. 6151
1330 Kcys. 500 Watts
Don Lee, Inc., San Diego, California
7 A.M.—News; Recordings; Stocks
8—Shell Happytime
8:30—Studio Program
9:30—Betty Crocker
9:45—CBS, Madison String Ensemble
10—Helen Stone, Around the Town
10:45—Moth Chasers
11—Radio Gardner
11:15—CBS, Columbia Salon Orch.
11:30—CBS, Wednesday Matinee
11:45—CBS, Four Eton Boys
12 noon—Farm Flashes
12:15—Stock Quotations
12:20—CBS, The Captivators
1—CBS, Girl O' Yesterday
1:15—CBS, Going to Press
1:30—Women's 100 Per Cent Prog.
1:45—CBS, Westphal and Orch.
2—Happy Go Lucky Hour
3—June Bowler, songs
3:15—Feminine Fancies
4—CBS, Organalities
4:15—CBS, Plantation Grill Orch.
4:30—Aztec Period
4:45—Kerry Conway
5—News Reel of the Air
5:15—Chandu the Magician
5:30—Aunt Jemima's Songs
5:45—Black and Blue
6—CBS, Music That Satisfies
6:15—Don Lee Concert Orchestra
6:30—CBS, Howard Barlow's Orch.
6:45—Quaw's Orchestra
7:15—Hutton's Ensemble
7:45—Heroes of the Olympics
8:15—Sciot's program
8:30—CBS, Eno Crime Club
9—Memories
9:15—Ebe and Zeb
9:30—Isle of Golden Dreams
10—News Reel
10:15—Anson Weeks' Orchestra
11 to 12 midnight—Halstead's Orch.

315.6 Meters **KFWB** Holly. 0315
950 Kcys. 1000 Watts
Warner Brothers, Hollywood, Calif.

7:30 A.M.—Records
7:45—Howard Van, Exercise Man
8—Los Angeles Breakfast Club
9:30—Records
10—Prudence Penny, Economics
10:30—Records
11:15—Johnny Murray, Soloist
11:30—Price Dunlavy, Organist
12 noon—Bob Allen, Tennis Talk
12:15—Benson Curtis, News
12:30—Price Dunlavy, Organist
1—Maury Hughes, Golf Talk
1:15—Cy Kahn, Popular Songs, acc.
by Don Allen
1:30—Price Dunlavy, Organist, and
Alice Prindle, Soloist
2—Recorded Program
3—Lewis TeeGarden, Popular Fiction
3:30—Recorded Program
4—Price Dunlavy, Organist
4:30—Records
5—Air Castles, Baron Keyes
5:15—Bert Fiske's Syncopators
6:15—Charlie Lung and his Gang
6:30—Ascot Speedway Trials
6:45—'Growin' Up with Gay Sea-
brook and Emmerson Treacy
7—Modern Melodies with Johnny
Murray, Soloist
7:30—Old Friends Quartette
7:45—Owen Crump
8—Doug Richardson and June Par-
ker, Soloists
8:30—Plain People, continuity by
Kay Van Riper
9—Ascot Speedway Auto Races
10—Lou Traveller's Orchestra
11 to 12 midnight—Frolics Cafe Or.

333.1 Meters KHJ Vandike 7111
900 Kcs. 1000 Watts
 Don Lee Inc., Los Angeles, Calif.
 7 A.M.—News briefs and records
 8—Shell Happytime
 8:30—CBS, Columbia Revue
 9—Jack and Grace
 9:15—Hallelujah Hour
 9:30—Household Hints
 9:45—Edna Wallace Hopper
 9:50—CBS, Madison String Ensemble
 10—Nell Larson, organist
 10:15—CBS, Columbia Artists
 10:30—Best Foods Trans.
 10:45—CBS, Columbia Salon Orch.
 11:15—CBS, Wednesday Matinee
 11:45—CBS, Four Eton Boys
 12 noon—CBS, The Captivators
 12:30—World-wide News
 12:45—Beauty talk and soloist
 1—Times Forum
 1:30—CBS, Jack Brooks Orch.
 1:45—Blue Ridge Colonel
 2—Happy Go Lucky Hour
 3—Feminine Fancies
 3:45—CBS, Bing Crosby
 4—CBS, Organalities
 4:15—CBS, Johnny Hamp's Orch.
 4:30—Clarence Weaver, Plain Facts
 About Science
 4:45—Chats on Words
 5—"Aunt Jimima's Songs"
 5:15—News Items
 5:30—"Skippy"
 5:45—"Black and Blue"
 6—CBS, Music That Satisfies
 6:15—To be announced
 6:30—CBS, Howard Barlow's Orch.
 7—CBS, Charles Carille
 7:30—CBS, Don Redman's Orch.
 7:45—"Heroes of the Olympics"
 8:15—Chandu the Magician
 8:30—Eno Salts Crime Club
 9—Memories
 9:15—Eb and Zeb
 9:30—"Isle of Golden Dreams"
 10—World-wide news
 10:10—Bisquick Band (Recording)
 10:15—Anson Weeks' Orchestra
 12 to 1 A.M.—Organ recital

209.7 Meters KECA Richmond 6111
1430 Kcs. 1000 Watts
 Earle C. Anthony, Inc., Los Angeles
 9 A.M.—Louis Rueb, Exercises
 9:15—Record program
 10—News release
 10:15—Record program
 11—German Lesson, Ann Doherty
 11:15—Record program
 11:30—Beauty Lore by Melisse
 11:45—Record program
 12:45—Kiwanis Club Luncheon
 1:30—Record program
 1:45—Bob, Bunny and Junior
 2—Record program
 3—Eleanor Autrey, ballads
 3:15—Record program
 3:30—Alexander Bevani, Italian,
 language
 3:45—Bill Hayman, songs
 4—News release
 4:15—Record program
 5—Brother Ken and Kiddies
 5:30—NBC, The Singing Lady
 5:45—Record program
 6:15—L. A. Fire Dept. Orchestra
 6:45—NBC, Tish, Rinehart Serial
 7—NBC, Tom Mitchell
 7:15—Joe Warner's Jolly Journal
 7:30—String Trio
 7:45—Orchestra
 8:15—NBC, Marching Through
 9—Orchestra
 9:15—Adventures of Ito
 9:30—Studio Program
 10—Lakeside Park Orchestra
 10:30—News release
 10:45 to 11 P.M.—Record program

285.5 Meters KNX Hemp. 4101
1050 Kcs 5000 Watts
 L. A. Evening Express, Los Angeles
 6:45 A.M.—Bill Sharples' Gang
 7:45—Inspirational Talk and Prayer
 9—Clinic of the Air
 9:30—News
 9:45—Maxine's Shopping Service
 10—Eddie Alhright's Family
 10:30—Kate Brew Vaughn
 11—Marmola
 11:05—Recordings
 11:45—Velva Darling
 12 noon—News
 12:15—Crazy Cystals
 12:30—Noonday Revels
 1—New Paris Inn; Jack Carter
 2—The Bookworm
 3—Matinee Mirthmakers
 3:30—Recordings
 4—Travelogue; Lost & Found; Stocks
 4:15—Maxine's Shopping Service
 5—Town Crier
 5:15—Arizona Wranglers
 5:45—Chandu, the Magician
 6—News
 6:15—The Hour of the Angelus
 6:30—Oh-h-h Elmer
 6:45—Lew Cody & Myrna Kennedy
 7—Frank Watanabe and Hon. Archie
 7:15—Rajput
 7:30—Vigilantes
 7:45—Jeannie and Joan
 8—Arizona Wranglers
 9—News
 9:15—Capt. Art Smith, Adventurer
 9:30—Question and Answer Lady
 10—Jackie Taylor and his Orchestra
 11—New Paris Inn
 12 to 1 A.M.—"Phomena"

499.7 Meters KFSD Franklin 6353
600 Kcs. 1000 Watts
 Airfan Radio Corp., Ltd., San Diego
 7:30 A.M.—Studio Program
 7:45—NBC, Van and Don
 8—Morning Musical
 8:30—NBC, Brighten Up Half Hour
 9—Good Cheer program
 9:15—Amy Lou Shopping Hour
 9:30—Round the World Cooking
 9:45—Shopping Hour
 10—NBC, Keeping Up with Daughter
 10:15—Health Talk
 10:30—Studio Program
 11—Child Psychology
 11:30—Stock Reports
 11:40—Studio Program
 12:15—NBC, Western Farm & Home
 1—Ad Club Luncheon
 1:30—American Legion Program
 1:45—Studio Program
 3—NBC, Cavaliers
 3:30—Radio Dental Clinic
 3:45—Studio Program
 4—NBC, Amer. Taxpayers' League
 4:15—Intimate Chat on Broadcasting
 4:25—Studio Program
 4:30—Concert Trio and John Wells
 5:30—Late News Items
 5:40—Safety Talk
 5:45—Sponsored Program
 6—Mexican Serenaders
 6:30—Sponsored program
 6:45—Feature Program
 7—NBC, Amos 'n' Andy
 7:15—Studio program
 7:30—NBC, Team Mates
 8—NBC, Paul Whiteman's Orchestra
 8:30—NBC, Billy Jones & Ernie Hare
 8:45—Studio Program
 9—Bisquick Band
 9:05—Feature Program
 9:15—Goodyear Program
 9:45—Larry Russell
 10—NBC, Richfield News Flashes
 10:15—Studio Program
 10:30—NBC, Around the Network
 11 to 12 midnight—Dance Music

468.5 Meters KFI Richmond 6111
640 Kcs. 50,000 Watts
 Earle C. Anthony, Inc., Los Angeles
 6:30 A.M.—Stock Market Quotations
 6:45—Dr. Seixas, health exercises
 7:30—NBC, Rhythm Ramblers
 7:45—NBC, Van and Don
 8—NBC, GE Circle
 8:15—NBC, Orphan Annie
 8:30—NBC, Brighten-Up Half-Hour
 9—Helpful Hints to Housewives
 9:15—NBC, Beautiful Thoughts
 9:30—Bob Bradford, baritone; Geo. Redman, pianist; and Joan Harvey, speaker
 9:45—Fashion Tour with Melisse
 10—NBC, Keeping up with Daughter
 10:15—English lesson, Ayrta Drew
 10:30—NBC, Magazine of the Air
 11:30—Dorothy Raymond, pianist
 11:45—Federal and State Market reports
 12:15—NBC, Farm and Home Hour
 1—News release
 1:15—Ann Warner Chats
 1:45—Silvio Lavatelli, cellist
 2—NBC, The Vagabonds
 3—"Songs of the Sea," David Pritchard, baritone
 3:15—NBC, Royal Vagabonds
 3:30—NBC, The Stebbins Boys
 3:45—News release
 4—Question Box
 4:15—NBC, Jane Froman
 4:30—Winnie Fields Moore, travelog
 4:45—Barbara Jamieson, pianist
 5—Judge Paonessa, speaker
 5:15—Adult Education Assoc.
 5:30—NBC, Mobiloil Concert
 6—NBC, Larus Program
 6:30—NBC, Western Artists Series
 6:45—NBC, Political program
 7—NBC, Amos 'n' Andy
 7:15—Orchestra
 7:30—NBC, Team Mates
 8—NBC, Drama Hour
 8:30—NBC, Billy Jones & Ernie Hare
 8:45—The Dinglebenders
 9—Orchestra
 9:15—NBC, Goodyear Program
 9:45—Close Partners
 10—NBC, Richfield Reporter
 10:15—Hotel Ambassador Orchestra
 11:30 to 12—Biltmore Hotel Orch.

526 Meters KMTR Holly. 3026
570 Kcs. 500 Watts
 KMTR Radio Corp., Hollywood, Cal.
 6:30 A.M.—Selected Records
 7—Eye Opener
 8—Stock Quotations
 8:05—Eye Opener
 9—Kate Brew Vaughn
 9:15—Selected Records
 9:45—Univ. of California Program
 10—Selected Records
 10:30—The Serenaders
 11—Records
 11:15—"The Maniacs"
 11:30—Records
 11:45—Public Officials
 12 noon—Globe Trotter
 12:15—Selected Records
 12:30—Hi Noon Hi Lites
 1—Two Professors
 1:30—Selected Records
 4—Musical Messengers
 4:30—Harold Curtis, Organist
 5—Selected Records
 5:45—The Globe Trotter
 6—Twilight Melodist
 6:30—Paradise Isle
 7—All Year Club
 7:15—Roy Rockwood, baritone
 7:30—Univ. of California Program
 8—Selma Brandt, pianist
 8:15—Baseball Game
 10:30—Dr. Thornton, Philosopher
 11:30 to 12 midnight—Records



ANN HOLDEN, NBC

THURSDAY Programs

June 23, 1932

491.5 Meters **KFRC** Prospect 0100
610 Kcys. 1000 Watts
Don Lee, Inc., San Francisco, Calif.
7 A.M.—Seal Rocks Broadcast
7:25—N. Y. Stock Quotations
7:30—Morning Exercise Period
7:45—Del Ray Quarter Hour
8—Shell Happytime
8:30—CBS, Columbia Revue
9—CBS, George Hall's Orchestra
9:30—Mary and Jim
9:45—Ida Bailey Allen
10—The Almanac
11—Recordings
11:15—CBS, La Forge Musicale
11:30—CBS, Boston Popular Revue
12 Noon—Noonday Concert
1—Farm News Broadcast
1:15—CBS program
1:30—N. Y. Stock Quotations
1:45—The Globe Trotter
2—Happy Go Lucky Hour
3—Feminine Fancies
4—CBS, Organalities
4:15—CBS, Mardi Gras
4:30—Studio Program
4:45—The Globe Trotter
4:55—Town Topics
5—Skippy
5:15—Sunset Melodies
5:30—CBS, Hal Kemp's Orchestra
5:45—Adventures of Black & Blue
6—CBS, Music That Satisfies
6:15—Anson Weeks' Orchestra
6:30—Bobs Sports Authority
6:45—CBS, Howard Barlow's Orch.
7—CBS, Irene Beasley
7:15—CBS, Joe Palooka
7:30—CBS, Isham Jones' Orchestra
8—CBS, Smith Ballew's Orchestra
8:15—Chandu, the Magician
8:30—Eno Crime Club
9—Marie Deveaux Petite Cafe
9:15—Eb and Zeb
9:30—Week's Best Bets
10—Bisquick Band
10:05—Anson Weeks' Orchestra
11—Henry Halstead's Orchestra
12 to 1 A.M.—Vagabond of the Air

296.6 Meters **KQW** Ballard 777
1010 Kcys. 500 Watts
Pac. Agric. Foundation, Ltd., San Jose
7 A.M.—The Breakfast Hour
8—Silent Period
9—Saratoga Program
9:30—Helpful Hour
10:30—Cliff, Mac and Norm
11—Eleventh Hour program
11:30—Echoes of Portugal
12 noon—Variety program
12:30—Weather and market reports
1—Leah Bernhardt Kimball
1:30—The Friendly Hour
2:30—Martha Mead
3—Kjeldsen Trio
3:15—Sunshine Trio
3:30—Silent Period
4:30—Story Time, Lena Leland
5—Vespers
5:30—Dinner Music
6:15—Franco's program
6:30—State market reports
6:45—Radio News and Forum
7—Weather Reports; News Releases
7:15—California Dept. of Agriculture
7:45—Liberty Bell Quarter Hour
8—Old Church Choir Songs
9—Parlor Music
9:15 to 10 P.M.—Five Pretzels Little German Band



BETTY KELLY
NBC—SOPRANO

535.4 Meters **KTAB** Garfield 4700
560 Kcys. 1000 Watts
Assoc. Broadcasters, Oakland, Calif
7 A.M.—Popular Records
7:05—Morning Reporter
7:30—Allay-ooop! with Bob Roberts
8—Radio Shopping News
8:30—Jack Hall and Clem Kennedy
9—Morning Prayer Hour
9:30—Dr. J. Douglas Thompson
10—Household Hour
10:30—News Service
10:35—Dr. B. L. Corley
10:55—Recorded Program
11:15—Beaux Art Program
11:30—X Bar B Ranch Boys
12 noon—U. S. Agricultural Reports
12:15—Studio program
12:30—News Service
12:35—Records
1—Alma La Marr
1:45—"Lunatics at Large"
2—Popular Records
2:30—Hollywood Star Reporter
2:45—Baseball from Seal Stadium
4:30—Jack Hall and Clem Kennedy
5—Uncle Rod's Children's Hour
5:30—"Wandering Through Spain"
6—Put and Take
6:15—Popular Records
6:25—Beckman - Hollister Public Speaking Course
6:30—Ernie Smith's Sport Page
6:45—Reporter
7—The International Parade
7:15—Smith's Magazine Review
7:30—News Service
7:45—Dance Music
8—The Gossipers
8:15—Piano Flashes
8:30—Graduation Exercises of the Polytechnic College of Engineering
10—Night Time Horse Races
10:15—Beverly Hill Billies
11:15—Lee Anderson's Scrap Book
11:45 to 1 A.M.—Night Owls

340.7 Meters **KLX** Lake. 6000
880 Kcys. 500 Watts
Tribune Pub. Co., Oakland, Calif.
7 A.M.—Exercises; Stock Reports
8—Records
9—Modern Homes Period
9:30—Records
10:15—San Francisco Stocks
10:30—Records
11—Sunshine Twins
12 noon—Jack Delaney and his Band
1—Jean's Hi-Lights
2—Classical Recordings
2:35—San Francisco Stocks
2:45—Ethel Rhinard, Pianist
3—Records
3:45—Galen Harvey, Piano Rambles
4—Swimming Instruction Talk, Miss Ray
4:10—Records
4:30—Brother Bob's Club
5—Helen Wegman Parmelee, Pianist
5:30—Coconut Grove Ambassadors
6—Hotel Oakland Trio
7—News Items
7:30—"Golf Sidelights"
7:45—"Where to Go out of Doors," Joe Bean, Scout
8—Helen Parmelee, Pianist
8:15—Baseball: Oaks vs. Hollywood, at L. A.
10—Dance Program
11 P.M.—Baseball Results

322.4 Meters **KFWI** Franklin 0200
930 Kcys. 500 Watts
Radio Entertainments, San Francisco
7 A.M.—KFWI Opener Program
8—Silent Period
9—Cal King's Country Store
9:15—Morning Melodies
10—White House Program
10:15—Bellevue Hotel Program
10:30—Popular Music
11—Timely Topics
11:15—Concert Melodies
11:45—Songs
12 noon—Dr. Campbell's Program
12:15—Dance Music
12:45—News Flashes
1—Silent Period
6—Dinner Dance Music
7—Concert Music
7:15—Helen Bellevue
7:30—Silent Period
11—Master Melodies
12 to 1 A.M.—Dedication Hour

280.2 Meters **KJBS** Ord. 4148-49
1070 Kcys. 100 Watts
J. Brunton & Sons, San Francisco
6 A.M.—KJBS Alarm Klok Klub
8—Recorded program
10—Reporter of the Air
10:05—Favorite Records
11:45—Concert Music
12 noon—Variety Recordings
1:05—Stock Report; Records
1:15—Financial Common Sense
2—Blindcraft Ensemble
2:30—Records
2:45—Speak-Easy Time
3—Reporter of the Air
3:30—George Taylor's Bridge Hr.
4—Recordings
4:30—Marjorie Lee, pianist
4:45—Popular records
6—At the Hollywood Keyhole
6:15—Philco Varieties
6:30 to 7:30—Recordings
12:01 to 6 A.M.—Owl Program

440.9 Mtrs. **NBC-KPO** Ga. 8300
680 Kcys. 5000 Watts
National Broadcast. Co., San Francisco

Service to KJR, KEX, KGA, KECA, KTAR, KSL, KFSD
7:30 A.M.—Sunrise Serenaders, orchestra direction Jess Norman: KPO, KGA, KJR, KEX on 7:45
8—Financial Service: KPO, KGA, KJR, KEX
8:15—Crosscuts from the Log o' the Day: KPO, KGA, KJR, KEX, (KTAR off 9) (KGIR off 8:30)
9:15—Stringwood Ensemble: KPO, KGA, KEX
9:30—Windjammers: (KPO off 9:45) (KGA (KJR on 9:45) KEX
9:45—University of California at Your Service: KPO
10—Organ Concert, George Nyklicek, organist: KPO, KGA, KJR, KEX
10:30—Snapshots, Rita Lane, soprano; orchestra direction of Jess Norman: KPO
11—Radio Troubadors: KPO
11:15—Famous Loves: KPO
11:30—Hello Marie: KPO
11:45—Organ Concert: KPO
11:45—Rhythm Serenade: KGA, KJR, KEX
11:50—South San Francisco Stockyard Report: KPO
11:57—Time Signals: KPO
12 noon—Three Violins, instrumental trio; Rodney Johnson, tenor: KPO, KGA, KJR, KEX
12:30—Meet the Girl Friends: KPO, KGA, KJR, KEX
12:45—U. S. Navy Band: KPO, KGA, KJR, KEX
1—Shrine Luncheon: KPO
1—May We Present: KGA, KEX, KTAR
1:15—Swanee Serenaders, Harold Stokes' dance orchestra: KGA, KJR, KEX, KTAR
1:30—Old Pappy, negro impersonations, songs: KPO, KGA, KJR, KEX
1:45—Musical Moments: KPO, KGA, KJR, KEX
2—Eddie Younger and His Mountaineers: KPO, KGA, KJR, KEX
2:30—Old Songs of the Church: KPO, KGA, KJR, KEX
2:45—Musical Comedy Revue, soloists: KPO, KGA, KJR, KEX, KFSD, KGHL
3—The Cavaliers, California Trio; Rodney Johnson, Robert Stevens, tenors; Harvey Orr, baritone; orchestra direction Jess Norman: KPO, KGA, KJR on 3:15, KEX
4—Eva De Vol, soprano: KPO, KGA, KJR, KEX
4:15—Cultural Conversation: KPO, KGA, KJR, KEX
4:30—Forget-Me-Nots, Eileen Piggett, soprano; orchestra direction Rex Dunn: KPO, KGA, KJR, KEX, KGHL
5—Blue Jays: KPO, KGA, KJR, KEX
5:15—The Date Book with Stuart Strong: KPO
5:30—The Singing Lady: KPO, KGA, KJR, KEX, KECA
5:45—Dixie Memories: Sam Moore, Carolyn Moore, Dixie Marsh, Chuck Russell: KPO, KGA, KJR, KEX
6—Masters of Music, Agatha Turley, soprano; orchestra direction

of Cy Trobbe: KPO off 6:45,
KGA, KJR, KEX off 6:45
6:45—Chief of Police Quinn: KPO
7—Tom Mitchell, baritone: KPO,
KGA, KJR, KEX, KECA
7:15—Joseph Henry Jackson, Book Review: KPO, KGA, KJR, KEX
7:30—The Opera Hour: KPO, KGA, KJR, KEX
8—Ralph Kirbery: KPO, KGA, KJR, KEX
8:05—Jack Pettis and His Orch.: KPO, KGA, KJR, KEX
8:30—John and Ned: KPO, KGA, KJR, KEX, KGHL
8:45—Mona Lowe, blues singer: KGA, KJR, KEX, KOA
8:45—Keep the Home Fires Burning: KPO
9—Nathan Abas, violinist: KPO, KGA, KEX, KECA, KOA
9:30—Great Moments of History: KPO, KGA, KJR, KEX, KOA
10—Al Katz, and his Lakeside Park Orchestra: KPO, KGA, KJR, KECA
10:30—Around the Network: KPO, KGA, KJR, KEX, KFSD, KSL, KOA, KGIR
11—Jimmy Joy and his Bal Tabarin Orchestra: KPO, KGA, KJR, KEX
11:30 to 12 midnight—Organ Concert, Paul Carson, Organist: KPO, KGA, KJR, KEX

254.1 Meters **KEX** Atwater 3111
1180 Kcys. 5000 Watts
Western Broad. Co., Portland, Ore.

7 A.M.—Morning Serenaders
8—NBC, Financial Service
8:15—NBC, Crosscuts from the Log of the Day
9:15—NBC, Stringwood
9:30—NBC, The Windjammers
10—NBC, Organ Concert
10:30—Mardi Gras
11—Blue Streaks Orchestra
11:30—Julia Hayes
11:45—NBC, Rhythm Serenade
12 noon—NBC, Three Violins
12:30—NBC, The Girl Friends
12:45—NBC, U. S. Navy Band
1—NBC, May We Present
1:15—NBC, Swanee Serenaders
1:30—NBC, Ol' Pappy
1:45—NBC, Musical Moments
2—NBC, Eddie Younger's Mountaineers
2:30—NBC, Old Songs
2:45—NBC, Musical Comedy Revue
3—NBC, The Cavaliers
4—NBC, Eva De Vol, Soprano
4:15—NBC, Cultural Conversation, by Ethel Cotton
4:30—NBC, Forget-Me-Nots
5—Blue Jays
5:15—Forty-eight Hours from N. Y.
5:30—NBC, The Singing Lady
5:45—NBC, Dixie Memories
6—NBC, Masters of Music
6:45—Newscasting
7—NBC, Tom Mitchell
7:15—NBC, Joseph Henry Jackson
7:30—NBC, The Opera Hour
8—Ralph Kirbery, Vocalist
8:05—NBC, Jack Pettis and his Or.
8:30—NBC, John and Ned
8:45—NBC, Mona Lowe
9—Nathan Abas, Violinist
9:30—NBC, Great Moments in History
10—Lakeside Park Orchestra
10:30—Around the Network
11—NBC, Jimmy Joy's Orchestra
11:30 to 12 midnight—NBC, Witching Hour

243.8 Meters **KYA** Prospect 3456
1230 Kcys. 1000 Watts
Pac. Broadcast. Corp., San Francisco

7:30 A.M.—Dawn Salute
8—Breakfast Hour
8:45—Tuneful Topics
9—Program to be announced
9:15—At the Console
9:30—Melody Moods
10—Sunshine Hour
11—Album Leaves
11:15—Manhattan Moods
11:30—Prudence Penny
11:45—Song and Dance Kings
12 noon—Glen Goff, Organist
12:30—"Your Helpful Friend"
12:45—Townhall Harmonies
1—Afternoon Concert
2—"Aunt Jimema's Songs"
2:15—Glen Goff, Organist
2:45—Masters of the Violin
3:15—Walter Markham program
3:30—Masters of Music
4—Artist Celebrities
4:30—Famous Songs and Singers
5—Metropolitan Hour
6—Revue
6:30—"Just Willie"
6:45—Henry Starr, vocal and piano
7—The Daily Challenge
7:15—Sportsman's Corner: Gene Sullivan
7:30—News Flashes
7:45—Championship Boxing Contests
8:15—Sports Parade
8:45—Short Stories
9—Romance of Sonoma Valley
9:15—String Ensemble
9:30—The Cub Reporters
9:45—Virginia Miller, Pianist
10—News Flashes
10:15—Goff's Organ Serenade
11 to 12 midnight—Concert Memorials

394.5 Meters **KVI** Broadway 4211
760 Kcys. 1000 Watts
Puget Sound Broadcast. Co., Tacoma

6:30 A.M.—Farm Flashes
7—Church of the Air
7:30—Organ Revue
8—Shell Happytime
8:30—CBS, Columbia Revue
9—Mystery Melodies
9:15—Health Talk
9:30—CBS, Atlantic City Musicale
10—Mother Hubbard's Cupboard
10:30—CBS, Ann Leaf, Organist
11—CBS, La Forge Beruman Musicale
11:30—CBS, Boston Popular Revue
12 noon—CBS, U. S. Army Band
12:30—Garden Talk
12:45—Rotary Club Program
1:30—Dental Clinic of the Air
1:45—CBS, Shapiro and Shefter
2—Happy-Go-Lucky Hour
3—Feminine Fancies
4—CBS, Organalties
4:15—CBS, Mardi Gras
4:45—Recordings
5—CBS, Modern Male Chorus
5:15—Twilight Reverties
5:30—CBS, Hal Kemp's Orchestra
5:45—Black and Blue
6—CBS, Music that Satisfies
6:15—Studio Program
6:30—CBS, Howard Barlow's Orch.
7—CBS, Irene Beasley
7:15—CBS, Joe Palooka
7:30—Crazy Quartette
7:45—CBS, Isham Jones and his Or.
8—CBS, Ozzie Nelson and his Glen Island Orch.
8:15—Silent Period
9—Studio Program
9:30—Week's Best Bets
10—Anson Weeks' Orchestra
11 to 12—Henry Halstead Orchestra

204 Meters KGA Main 3434
1470 Kcys. 5000 Watts
NW. Broad. System, Spokane, Wash.
 6 A.M.—Early Birds; News
 8—NBC, Financial Services
 8:15—NBC, Crosscuts o' the Day
 9:15—NBC, Stringwood Ensemble
 9:30—NBC, Windjammers
 10—NBC, Organ Concert
 10:30—Mardi Gras
 11—Blue Streaks Orchestra
 11:30—Julia Hayes
 11:45—NBC, Rhythmic Serenade
 12 noon—NBC, Three Violins
 12:30—NBC, Meet the Girl Friends
 12:45—NBC, U. S. Navy Band
 1—NBC, May We Present
 1:15—NBC, Swanee Serenaders
 1:30—NBC, Old Pappy
 1:45—NBC, Musical Moments
 2—NBC, Eddie Younger's Mountaineers
 2:30—NBC, Old Songs
 2:45—NBC, Musical Comedy Revue
 3—NBC, The Cavaliers
 4—NBC, Eva de Vol
 4:15—NBC, Cultural Conversation
 4:30—NBC, Forget-Me-Nots
 5—NBC, Blue Jays
 5:15—Peerless Quarter Hour
 5:30—NBC, The Singing Lady
 5:45—NBC, Dixie Memories
 6—NBC, Masters of Music
 7—NBC, Tom Mitchell
 7:15—Joseph Henry Jackson
 7:30—NBC, Opera Hour
 8—NBC, Ralph Kirbery
 8:05—NBC, Hotel New Yorker Orch.
 8:30—John and Ned
 8:45—NBC, Mona Low
 9—NBC, Nathan Abas Popular Program
 9:30—NBC, Great Moments in History
 10—NBC, Lakeside Park
 10:30—Around the Network
 11—NBC, Jimmy Joy's Orchestra
 11:30 to 12 midnight—NBC, Organ

309.1 Meters KJR Seneca 1515
970 Kcys. 5000 Watts
Northwest Broad. System, Seattle, Wn.
 7 A.M.—Rhythm Aces, produce quotations, news
 8—Financial service
 8:15—NBC, Crosscuts from the Log of the Day
 9:15—Mary's Morning Talk
 9:45—NBC, The Windjammers
 10—NBC, Organ Concert
 10:30—Mardi Gras
 11—Blue Streaks Orchestra
 11:30—Julia Hayes
 11:45—NBC, Rhythm Serenade
 12 noon—NBC, Three Violins
 12:30—NBC, The Girl Friends
 12:45—NBC, U. S. Navy Band
 1—Mary's Afternoon Talk
 1:15—NBC, Swanee Serenaders
 1:30—NBC, Ol' Pappy
 1:45—Musical Moments
 2—NBC, Eddie Younger's Mountaineers
 2:30—NBC, Old Songs
 2:45—NBC, Musical Comedy Revue
 3—Seattle Council Pre-School Assn.
 3:10—Lost and Found Advertisements
 3:15—NBC, The Cavaliers
 4—NBC, Eva de Vol, Soprano
 4:15—NBC, Cultural Conversation by Ethel Cotton
 4:30—NBC, Forget-Me-Nots
 5—Blue Jays
 5:15—Steamboat Bill
 5:30—NBC, The Singing Lady
 5:45—NBC, Dixie Memories
 6—Masters of Music
 7—NBC, Tom Mitchell

7:15—Joseph Henry Jackson's Book Review
 7:30—NBC, Opera Hour
 8—Ralph Kirbery, Vocalist
 8:05—NBC, Hotel New Yorker Orch.
 8:30—NBC, John and Ned
 8:45—NBC, Mona Low
 9—NBC, Nathan Abas Popular Program
 9:15—Eb and Zeb (E. T.)
 9:30—NBC, Great Moments in History
 10—Lakeside Park Orchestra
 10:30—Around the Network
 11—Jimmy Joy's Orchestra
 11:30 to 12 midnight—Witching Hr.

236.1 Meters KOL Elliott 4466
1270 Kcys. 1000 Watts
Seattle Broadcast. Co., Seattle, Wash.
 6:45—Top o' the Morning
 7—KOL Time Klock
 8—Shell Happytime
 8:30—Hallelujah Hour
 9:30—CBS, Atlantic City Musicale
 10—Morning Melodies
 10:30—Prince of the Ivories
 10:45—CBS, Ann Leaf, Organist
 11—The Carnival with Ken Stuart
 12 noon—CBS, U. S. Army Band
 1—Ken Stuart's Sunshine Program
 1:15—John C. Stevenson
 1:45—CBS, Hotel Taft Orchestra
 2—Happy-Go-Lucky Hour
 3—Feminine Fancies
 3:30—Harriet Links
 3:45—Feminine Fancies
 4—CBS, Organalities
 4:15—CBS, Mardi Gras
 4:30—Cecil Solly, Garden Talk
 5—Hill and Dale
 5:15—"Skippy"
 5:30—Aunt Jemina's Songs
 5:45—Black and Blue
 6—CBS, Music that Satisfies
 6:30—CBS, Howard Barlow
 7—CBS, Irene Beasley
 7:15—CBS, Joe Falooka
 7:30—CBS, Isham Jones
 8—CBS, Smith Bailey's Orchestra
 8:15—Chandu, the Magician
 8:30—CBS, Enno Crime Club
 9—Don Lee Feature
 9:30—Boxing Bouts
 10—Boxing Bouts
 11 to 12—Henry Halstead's Orchestra

526 Meters KMTR Holly. 3026
570 Kcys. 500 Watts
KMTR Radio Corp., Hollywood, Cal.
 8—Stock Quotations
 8:05—Eye Opener
 9—Kate Brew Vaughn
 9:15—Selected Records
 9:45—Univ. of California Program
 10—Selected Records
 10:30—The Serenaders
 11—Selected Records
 11:45—Public Officials
 12 noon—The Globe Trotter
 12:15—Selected Records
 12:30—Hi Noon Hi Lights
 1—Two Professors
 1:45—Selected Records
 4—Musical Messengers
 4:30—Harold Curtis, Organist
 5—Selected Records
 5:45—The Globe Trotter
 6—Twilight Melodist
 6:30—Paradise Isle
 7—Eunice P. Cheaney, Pianist
 7:15—Sunset Melodies
 7:30—Tax Reduction Club
 7:45—Jeanne Dunn, Blues Singer
 8—Rockwood and De Leath
 8:15—Baseball Game
 10:20—Travel Talk
 10:30—Dr. Thornton, Philosopher
 11:30 to 12 midnight—Records

508.2 Meters KHQ Main 5383
590 Kcys 1000 Watts
Louis Wasmer, Inc., Spokane, Wash.
 6:45 A.M.—Caterpillar program
 7:15—Crazy Crystals
 7:45—NBC, Van and Don
 8—NBC, GE Circle
 8:15—NBC, Little Orphan Annie
 8:30—Miss Spokane
 8:45—NBC, O' Cedar Melody Man
 9—Wait and Marian
 9:15—NBC, Beautiful Thoughts
 9:30—Burgan's Home Comfort
 9:45—"The Shoe Doctor"
 10—NBC, Magazine of the Air
 11:25—Bisquick program
 11:30—Bell Furniture Company
 12 noon—Club Bulletin
 12:15—NBC, Farm and Home Hour
 1:15—Spokane Fur Tanning Co.
 1:30—Alaska Junk Co.
 1:45—Sartori and Wolff
 2—Edna Wallace Hopper Chat
 2:15—Fresh Laid Poultry Farm
 2:30—Commercial Creamery
 3—Silver Loaf Bakery
 3:15—NBC, Royal Vagabonds
 3:30—NBC, The Stebbins Boys
 3:45—Skippy
 4—NBC, Fleischmann Sunshine Hr.
 5—NBC, Big Six of the Air
 5:30—NBC, Thompkins Corner
 6—NBC, Lucky Strike
 7—NBC, Amos 'n' Andy
 7:15—NBC, Caswell Coffee
 7:30—Editorial Page
 7:45—Famous Foods program
 8—Diamond Ice and Fuel Co.
 8:15—NBC, Standard Symphony Hr.
 9:15—Eb and Zeb
 9:30—NBC, Frankie Masters' Orch.
 10—NBC, Richfield News Flashes
 10:15—Spokane Play Actors
 10:45—Studio Program
 11 to 12 midnight—Dance Orchestra

325.9 Meters KOMO Elliott 5890
920 Kcys. 1000 Watts
Fisher's Blend Station, Inc., Seattle
 6:55—A.M.—Inspiration Service
 7—Organ Recital
 7:45—NBC, Van and Don
 8—NBC, GE Circle
 8:15—NBC, Orphan Annie
 8:45—NBC, O' Cedar Melody Men
 9—Prudence Penny
 9:15—Uncle Hank
 9:30—Through the Garden Gate
 9:45—Saxophone Melodies
 10—NBC, Magazine of the Air
 11—NBC, Rembrandt Trio
 11:45—Club Minutes
 12 noon—Masterworks of the Piano
 12:15—NBC, Farm and Home Hr.
 1—Einer and Einar
 1:15—NBC, Royal Vagabonds
 3:30—NBC, Stebbins Boys
 4:45—Kitchen Philosopher
 4—NBC, Fleischmann Sunshine Hr.
 5—NBC, Big Six of the Air
 5:30—NBC, Thompkins Corners
 6—NBC, Lucky Strike Dance Hour
 7—NBC, Amos 'n' Andy
 7:15—NBC, Caswell Coffee Concert
 7:30—NBC, Cesare Sodero Orch.
 7:45—NBC, Famous Foods Parade
 8—NBC, Vocal Soloist
 8:15—NBC, Standard Symphony Hr.
 9:15—Montag Fireside Melodies
 9:45—NBC, Terrace Gardens Orch.
 10—NBC, Richfield News Flashes
 10:15—NBC, Ship of Dreams
 10:50—Globe Trotter
 11—Olympic Hotel Vagabonds
 12 to 12:30 A.M.—Organ Recital

379.5 Mtrs. **NBC-KGO** Sutter 1920
790 Kcys. 7500 Watts
National Broadcast. Co., San Francisco
Service to KHQ, KOMO, KGW,
KFI, KOA, KSL, KTAR,
KECA, KFSD

- 7 A.M.—Organ Concert, Chas. Runyan: KGO
- 7:30—Rhythm Ramblers: KGO, KOMO, KGW, KFI
- 7:45—Van and Don: KGO, KHQ, KOMO, KGW, KFI, KFSD, KSL, KTAR, KOA
- 8—GE Circle: KGO, KHQ, KOMO, KGW, KFI, KSL
- 8:15—Little Orphan Annie: KGO, KHQ, KOMO, KGW, KFI
- 8:30—Soloist: KGO, KOMO, KGW, KFI
- 8:45—O' Cedar Melody Men: KGO, KHQ, KOMO, KGW, KFI, KSL
- 9—Harold Stokes and his Orchestra: KGO, KFI
- 9:15—Beautiful Thoughts: KGO, KHQ, KGW, KFI, KTAR
- 9:30—The Buckaroos, Ted Maxwell, Charles Marshall; songs and dialogue: KGO, KOMO
- 9:45—Eva Garcia, pianist: KGO
- 10—Woman's Magazine of the Air: KGO, KHQ, KOMO, KGW, KFI, KFSD, KTAR, KSL, KOA on 10:40
- 11—Arion Trio: KGO, KGW, KFI
- 11:45—Shakespearean Plays: KGO, KECA
- 12 noon—Organ Concert, Charles Runyan, organist: KGO
- 12:15—Western Farm and Home Hour: KGO, KHQ, KOMO, KGW, KFI, KFSD (KTAR on 12:45) (KSL off 12:45) KGIR, KGHL
- 1—Stringwood Ensemble: KGO; KHQ off 2:30
- 2—Vagabonds, orchestra direction of Rex Dunn; soloists: KGO, KHQ, 2 to 2:15, 2:30 to 2:45
- 3—Musical Comedy Revue: KGO
- 3:15—Royal Vagabonds: KGO, KHQ, KOMO, KGW, KFI
- 3:30—The Stebbins Boys: KGO, KHQ, KOMO, KGW, KFI, KSL
- 3:45—News Service: KGO
- 4—Fleischmann Hour, Rudy Vallee and his orchestra: KGO, KHQ, KOMO, KGW, KFI, KTAR, KSL
- 5—The Big Six of the Air, Revelers Quartet; orchestra direction Frank Black: KGO, KHQ, KFI, KOMO, KGW, KFSD, KTAR, KSL, KGIR, KGHL
- 5:30—Thompkins Corners, rural drama: KGO, KHQ, KOMO, KFI, KGW, KFSD, KTAR, KSL
- 6—Lucky Strike Dance Hour: KGO, KHQ, KOMO, KGW, KFI, KFSD, KTAR, KSL
- 7—Amos 'n' Andy: KGO, KHQ, KOMO, KGW, KFI, KFSD, KSL
- 7:15—Caswell Concert: KGO, KHQ, KOMO, KGW, KFI
- 7:30—Cesare Sodero and the NBC Concert Orchestra: KGO
- 7:45—Famous Foods Parade, "Doc" Hodgins; Alvino Rey's Rhythmadors: KGO, KHQ, KOMO, KGW
- 8—Harry Stanton, Basso: KGO
- 8:15—Standard Symphony Hour, orchestra direction Alfred Hertz: KGO, KHQ, KOMO, KGW, KFI
- 9:15—Clyde Morse and his Orchestra: KGO
- 9:30—Frankie Masters and his Orchestra: KGO, KHQ, KGW on 9:45
- 10—Richfield News Flashes: KGO, KHQ, KOMO, KGW, KFI, KFSD

- 10:15—Ship of Dreams: KGO, KHQ
- 11—Ted Fio-Rito and his Hotel St. Francis Dance Orchestra: KGO, KHQ
- 11:30—Charles Kaley and his Biltmore Hotel Orchestra: KGO, KFI
- 12 to 12:30 A.M.—Organ Concert, Dollo Sargent: KGO

CBS

Columbia Broadcasting System

- 8:30 A.M.—Columbia Revue: KVI, KFRC, KHJ
- 9—George Hall and his Hotel Taft Orchestra: KFBK, KFRC, KHJ
- 9:30—Atlantic City Musicale: KFBK, KOL, KVI, KFPY, KHJ, KGB
- 10:30—Ann Leaf at the Organ: KFBK, KMJ, KERN, KOL, KVI, KHJ
- 11—La Forge Berumen Musicale: KFBK, KMJ, KWG, KERN, KVI, KFPY, KFRC 11:15, KHJ, KGB
- 11:30—The Boston Popular Revue: KFBK, KMJ, KVI, KFPY, KFRC, KHJ, KGB
- 12 noon—U. S. Army Band Concert: KFBK, KMJ, KOL, KFPY, KHJ, KGB
- 12:30—National Democratic Committee: KMJ, KERN, KFPY, KGB
- 12:45—George Hall and his Hotel Taft Orchestra: KFBK, KERN, KOL, KFPY, KFRC at 1:15, KGB
- 1:30—The Round Towners' Male Quartet: KFBK, KERN, KFPY, KHJ, KGB
- 1:45—Shapiro and Shefter: KFBK, KERN, KVI, KFPY, KFRC, KHJ, KGB
- 4—Organalities: KFBK, KMJ, KWG, KERN, KOL, KVI, KFPY, KFRC, KHJ, KGB
- 4:15—Mardi Gras, Freddie Rich, Conductor: KFBK, KMJ, KERN, KOL, KVI, KFPY, KFRC, KHJ, KGB
- 5—Modern Male Chorus: KFBK, KMJ, KVI, KFPY, KHJ, KGB
- 5:30—Hal Kemp's Orchestra: KFBK, KWG, KERN, KVI, KFPY, KFRC
- 6—Music that Satisfies: KFBK, KMJ, KWG, KERN, KOL, KVI, KFPY, KOIN, KFRC, KHJ
- 6:30—Howard Barlow and the Columbia Symphony Orchestra: KFBK, KERN, KOL, KVI, KFPY, KFRC at 6:45, KHJ
- 7—Irene Beasley, Contralto, with Fred Berrens' Orchestra: KFBK, KOL, KVI, KFPY, KFRC
- 7:15—Joe Palooka: KFBK, KMJ, KWG, KERN, KOL, KVI, KOIN, KFRC, KHJ
- 7:15—Ozzie Nelson and his Glen Island Casino Orchestra: KFPY, KGB
- 7:30—Isham Jones and his Pelham Heath Orchestra: KFBK, KMJ, KOL, KVI, KFPY, KFRC, KHJ, KGB
- 8—Smith Ballew and his Pavilion Royal Orchestra: KFBK, KMJ, KOL, KVI, KFPY, KFRC
- 8:30—Eno Crime Club: KMJ, KWG, KERN, KOL, KOIN, KFRC, KHJ

- 285.5 Meters **KNX** Hemp. 4101
1050 Kcys. 5000 Watts
L. A. Evening Express, Los Angeles
- 6:45 A.M.—Bill Sharples' Gang
 - 8:45—Inspirational Talk and Prayer
 - 9—Clinic of the Air
 - 9:45—Maxine's Shopping Service
 - 10—Eddie Albright's Family
 - 10:30—Kate Brew Vaughn
 - 11—Dr. Frederick Baile
 - 11:15—Arizona Wranglers
 - 12 noon—News
 - 12:15—Homeopathic Talk
 - 12:30 P.M.—Dr. John Mathews
 - 1—New Paris Inn
 - 2—The Bookworm
 - 2:30—Prof. Edgard Leon
 - 3—Matinee Mirthmakers
 - 3:30—Louise Johnson, Astro-analyst
 - 4—Travelogue; Lost & Found; Stocks
 - 4:15—Maxine's Shopping Service
 - 4:45—Recordings
 - 5—Town Crier
 - 5:15—Arizona Wranglers
 - 5:30—Health talk
 - 5:45—Chandu, the Magician
 - 6—News
 - 6:15—KNX Ensemble
 - 6:30—Oh-h-h Elmer
 - 6:45—Lew Cody & Myrna Kennedy
 - 7—Frank Watanabe and Hon. Archie
 - 7:15—Bob Shuler
 - 7:45—KNX Ensemble
 - 8—KNX Varieties
 - 9—News
 - 9:15—Dreamin' Time
 - 9:30—Violin Choir
 - 10—Jackie Taylor and his Orchestra
 - 11—New Paris Inn
 - 12 to 1 A.M.—"Phomena"

- 225.4 Meters **KGB** Frank. 6151
1300 Kcys. 5000 Watts
Don Lee, Inc., San Diego, California
- 7 A.M.—News; Recordings; Stocks
 - 8—Shell Happytime
 - 8:30—Studio Program
 - 9:30—CBS Atlantic City Musicale
 - 9:45—Theodora Warfield
 - 10—Helen Stone, Around the Town
 - 10:45—Joan Harvey
 - 11—CBS, La Forge Berumen Musicale
 - 11:30—CBS, Boston Popular Revue
 - 12 noon—Farm Flashes
 - 12:15—Closing Stock Quotations
 - 12:20—CBS, U. S. Army Band
 - 12:30—CBS, National Democratic Committee
 - 1—State Dept. of Agriculture
 - 1:15—The Tridors
 - 1:30—Dave Marshall
 - 1:45—CBS, Shapiro and Shefter
 - 2—Happy Go Lucky Hour
 - 3—Feminine Fancies
 - 4—CBS, Organalities
 - 4:15—CBS, Mardi Gras
 - 4:45—News Reel and Town Topics
 - 5—Theodora Warfield
 - 5:15—Chandu the Magician
 - 5:30—Aunt Jimema's Songs
 - 5:45—Black and Blue
 - 6—Music that Satisfies
 - 6:15—Hutton's Concert Ensemble
 - 6:45—Gene Quaw's Music
 - 7—Synco Thots
 - 7:15—CBS program
 - 7:30—CBS, Isham Jones' Orchestra
 - 8—Studio program
 - 8:30—CBS, Eno Crime Club
 - 9—Petite Cafe
 - 9:15—Eb and Zeb
 - 9:30—Aztec Half Hour
 - 10—News Reel of the Air
 - 10:15—Anson Weeks' Orchestra
 - 11 to 12 midnight—Halstead's Orchestra

361.2 Meters **KOA** York 5090
810 Kcys. 12,500 Watts
General Electric Co., Denver, Colo.

- 8—Lakeside Orchestra
- 8:30—NBC Program
- 8:45—NBC, Mona Lowe
- 9—NBC, Nathan Abas Orchestra
- 9:30—NBC, Great Moments in History
- 10:30 to 11 P.M.—NBC, Around the Network

468.5 Meters KFI Richm'd 6111
640 Kcys. 50,000 Watts
 Earle C. Anthony, Inc., Los Angeles
 6:30 A.M.—Stock Market Quotations
 6:45—Dr. Seixas, health exercises
 7:30—NBC, Rhythm Ramblers
 7:45—NBC, Van and Don
 8—NBC, GE Circle
 8:15—NBC, Orphan Annie
 8:30—NBC, Soloist
 8:45—NBC, O'Ceard Melody Men
 9—NBC, Harold Stokes' Orchestra
 9:15—NBC, Beautiful Thoughts
 9:30—Lou Gordon, songs; Jack Swales, pianist; Sally Hill, speaker
 9:45—Fashion Tour with Melisse
 10—NBC, Magazine of the Air
 11—NBC, program
 11:45—State Market Reports
 12 noon—Dept. of Agric. talk
 12:15—NBC, Farm and Home Hour
 1—News release
 1:15—Ann Warner Chats
 1:45—Laguna Beach Art Club prog.
 2—Baldassare Ferlazzo, violinist
 2:15—Hale Hooper, songs
 2:30—Wesley Tourtellotte, organist
 3:15—NBC, The Royal Vagabonds
 3:30—NBC, The Stebbins Boys
 3:45—News release
 4—NBC, Fleischmann Sunshine Hr.
 5—NBC, Big Six of the Air
 5:30—NBC, Thompkins Corners
 6—NBC, Lucky Strike Dance Hour
 7—NBC, Amos 'n' Andy
 7:15—NBC, Caswell Concert
 7:30—Verne Gray and Graycolians
 7:45—Orchestra
 8:15—NBC, Standard Symphony Hr.
 9:15—Orchestra
 9:45—Close Partners, sketch
 10—NBC, Richfield Reporter
 10:15—Hotel Ambassador Orchestra
 11:30 to 12—Biltmore Hotel Orch.

239.9 Meters KFOX 1000 Watts
1250 Kcys. Phone: 672-81
 Nichols & Warinner, Long Beach, Cal.
 5 A.M.—The Early Birds
 7—Chandu
 7:15—Peppy Tunes
 7:30—Song and Patter
 7:45—News Report
 8—Popular Selections
 9—Blue Ribbon Group
 10—Vera Graham, Organist
 10:30—Orange Blossom Girls
 11—Rosebud and Marblehead
 11:15—Three Girls
 11:30—News Report
 11:45—The Olympians
 12 noon—Blue Ribbon Group
 12:30—The Vagabonds
 1—"Health and Efficiency"
 1:20—Dr. Emerson, "Crime Problems"
 1:30—Cleo Hibbs, the Melody Man
 1:55—"Speak Easy"
 2—Record Vaudeville
 3—Crystal Ballroom Orchestra
 3:30—Pipe Dreams
 4—News Report
 4:15—Dental Clinic
 4:45—Tennessee Joe
 5—Sunset Harmony Boys
 5:30—Cheerio Boys
 5:45—"Black and Blue"
 6—"Married Life," Comedy Skit
 6:15—Train Time in Wiggsville
 6:30—KFOX School Kids
 6:45—Abie and Ezra
 7—The Vagabonds
 7:15—Three Girls
 7:30—The Boy Detective
 7:45—Market Basket Revue
 8—Nehi Musical Transcription
 8:15—Chandu, the Magician
 8:30—Latner's Facts
 8:45—SRO Revue

9:15—Majestic Ballroom Orchestra
 9:30—Cally Holden's Orchestra
 9:45—News Report
 10—Cally Holden's Orchestra
 10:30—Anson Weeks' Orchestra
 11—Henry Halstead's Orchestra
 12 to 5 A.M.—Recordings

315.6 Meters KFVB Holly. 0315
950 Kcys. 1000 Watts
 Warner Brothers, Hollywood, Calif.
 7.30 A.M.—Recorded Program
 7:45—Howard Van, Exercise Man
 8—Musical Clock Program
 9—Hollywood Plaza Ensemble
 9:15—Recorded Program
 9:45—Maude Hughes
 10—Price Dunlavy, Organist
 10:30—Recorded Program
 11:30—Price Dunlavy, Organist
 12 noon—Pianist
 12:15—Benson Curtis, News
 12:30—Price Dunlavy, Organist
 1—Rabbi Max H. Kert
 1:15—Cy Kahn, Popular Songs, acc. by Don Allen
 1:30—Dr. Meaker, Price Dunlavy, Organist; Alice Prindle, Soloist
 2—Davy Mack's Orchestra
 2:30—Recorded Program
 3—Lewis TeeGarden Reading Fiction
 3:30—Recorded Program
 4—Price Dunlavy, Organist
 4:30—Recorded Program
 5:15—Bert Fiske's Syncopators with June Parker and Doug Richardson
 6:15—Charlie Lung and his Gang
 6:30—Anson Weeks' Orchestra
 6:45—Growin' Up with Gay Seabrook and Emmerson Treacy
 7—June Parker and Doug Richardson, Soloists
 7:30—Worthless Talks
 7:45—Lady Luck, featuring Owen Crump
 8—Minstrels of 1932
 9—The King's Men Quartette
 9:15—Concert Program
 9:30—Frolic Cafe Orchestra
 10—Lou Traveller's Orchestra
 11 to 12 midnight—Frolic Cafe Orch.

209.7 Meters KECA Richmond 6111
1430 Kcys. 1000 Watts
 Earle C. Anthony, Inc., Los Angeles
 9 A.M.—Louis Rueb, Exercises
 9:15—Record program
 10—News release
 10:15—Record program
 11:45—NBC program
 12 noon—Record program
 1—Spanish Lesson, A. Doherty
 1:15—Record program
 1:45—Bob, Bunny and Junior
 2—Record program
 3:30—Wesley Tourtellotte, organist
 4—News release
 4:15—French Lesson, A. Doherty
 4:30—Dave Martin, songs
 4:45—Common Sense of Science
 5—Brother Ken and Kiddies
 5:30—NBC, The Singing Lady
 5:45—Record program
 6:30—Wesley Tourtellotte, organist
 6:15—Record program
 7—NBC, Tom Mitchell
 7:15—Joe Warner's Jolly Journal
 7:30—NBC, Opera Hour
 8—Orchestra with Robert Hurd, Tenor
 8:15—Helen Guest, songs
 9—Nathan Abas, violinist
 9:15—Adventures of Ito
 9:30—Musical Program
 10—Lakeside Park Orchestra
 10:30—News release
 10:45 to 11 P.M.—Record program

333.1 Meters KHJ VAndike 7111
900 Kcys. 1000 Watts
 Don Lee Inc., Los Angeles, Calif.
 7 A.M.—News briefs and recordings
 8—Shell Happytime
 8:30—CBS, Columbia Revue
 9—CBS, Geo. Hall and his Orch.
 9:30—CBS, Atlantic City Musicale
 9:45—Edna Wallace Hopper
 9:50—CBS, Atlantic City Musicale
 10—Gene Wolf and Organ
 10:15—Recorded program
 10:30—CBS, Ann Leaf
 10:45—Beauty Talk and Organ
 11—CBS, LaForge Berumen Musicale
 11:15—Beauty talk
 11:30—CBS, Boston Popular Revue
 12 noon—CBS, U. S. Army Band
 12:30—World-wide news
 12:45—Dave Marshall, Baritone, and Organ
 1—Times Forum
 1:30—CBS, The Round Towners
 1:45—CBS, Grand Piano Boys
 2—Happy Go Lucky Hour
 3—Feminine Fancies
 4:15—CBS, Mardi Gras
 4:30—U. S. C. Trojan Period
 4:45—Elvia & Nell
 5—CBS, Modern Male Chorus
 5:15—News Items; Town Topics
 5:30—"Skippy"
 5:45—Black and Blue
 6—CBS, Music That Satisfies
 6:15—Hutton's Concert Ensemble
 6:30—CBS, Howard Barlow's Orch.
 7:15—CBS, Joe Palooka
 7:45—Inglewood Park Concert
 8:15—Chandu the Magician
 8:30—Eno Salts Crime Club
 9—Charles Leland and Ray Paige's Orchestra
 9:15—Eb and Zeb
 9:30—Weeks Best Bets
 10—World-wide News
 10:10—Bisquick Band (Recording)
 10:15—Anson Weeks' Orchestra
 11—Roosevelt Dance Orchestra
 12 to 1 A.M.—Organ recital

499.7 Meters KFSD Franklin 6353
600 Kcys. 1000 Watts
 Airfan Radio Corp., Ltd., San Diego
 7:30 A.M.—Studio Program
 7:45—NBC, Van and Don
 8—Morning Musical
 8:35—Stock Reports
 8:45—Morning Musical
 9—Good Cheer program
 9:15—Amy Lou Shopping Hour
 10—Studio Program
 10:40—NBC, Magazine of the Air
 11—Studio Program
 12 noon—Dr. Strauss' Sketchbook
 12:15—NBC, Western Farm & Home
 1—Mexican Serenaders
 1:30—Studio Program
 2:30—NBC, The World Today
 2:45—NBC, Fiddlers Three
 3—NBC, Cavaliers
 3:30—Radio Dental Clinic
 3:45—Studio Program
 4:15—E. K. Stone's Hawaiians
 4:45—Late News
 4:55—Safety Talk
 5—NBC, Big Six of the Air
 5:30—NBC, Thompkins Corners
 6—NBC, Lucky Strike Dance Hour
 7—NBC, Amos 'n' Andy
 7:15—Bisquick Band
 7:20—Westminster Quartette
 8—Popular program
 9—Florentine Trio
 10—NBC, Richfield News Flashes
 10:15—Studio Program
 10:30—NBC, Around the Network
 11 to 12 midnight—Dance Music

“Here’s Another Station



We’ve Never Heard Before”



NOW—with this amazing new invention, *you, too*, can bring in hidden stations and hundreds of programs you’ve been missing.

The Marvelous New

RADIO HANDI-LOG

With a single spin of the dial, the HANDI-LOG shows you WHERE and HOW to find distant stations on your radio—then tells you all about them — kilocycles, location, phone number, owner — everything. Simply turn the flashing red arrow to the station desired, and immediately all the information appears in the little windows in the HANDI-LOG. No pages to turn. A child can use it. The HANDI-LOG is designed in three beautiful colors and black, and is about the size of a phonograph record — just a handy size to keep near your radio. Send for your HANDI-LOG today, and see if it isn’t the cleverest thing you ever saw!

ONLY
25c

With Money-Back Guarantee

SIMPLY MAIL THIS COUPON WITH 25c

BROADCAST WEEKLY,
726 Pacific Building,
San Francisco, California.

I am enclosing twenty-five cents for the new radio HANDI-LOG, with the understanding that if I don’t like it I can return it and my money will be refunded.

Name

Address City State

FRIDAY Programs

June 24, 1932

491.5 Meters KFRC Prospect 0100
610 Kcys. 1000 Watts
 Don Lee, Inc., San Francisco, Calif.
 7 A.M.—Seal Rocks Broadcast
 7:25—N. Y. Stock Quotations
 7:30—Morning Exercise Period
 7:45—Del Ray Quarter Hour
 8—Shell Happytime
 8:30—CBS, Columbia Revue
 8:45—Recordings
 9—CBS, George Hall's Orchestra
 9:30—Betty Crocker
 9:45—Sally Stokely
 10—The Almanac
 10:45—Male Quartet
 11—CDLBS, Elvia and Nell
 11:15—World Cooking School
 11:30—Martha Meade
 11:45—CBS, Educational Features
 12 noon—Noonday Concert
 1—CBS, Light Opera Gems
 1:30—N. Y. Stock Quotations
 1:35—The Globe Trotter
 1:45—CBS, Piano Pictures
 2—Happy-Go-Lucky Hour
 3—Feminine Fancies
 4—Ronald Graham, Vocalist
 4:15—CBS, Songsmiths
 4:30—Fred Lane's Book Review
 4:45—The Globe Trotter
 5—Skippy
 5:15—Pat Frayne's Sport Talk
 5:30—CBS, Lovely Lady
 5:45—Black and Blue
 6—CBS, Music that Satisfies
 6:15—Mona Content
 6:30—CBS, Howard Barlow's Orch.
 7—CBS, Little Jack Little
 7:30—CBS Orchestra
 8—CBS, Gus Arnheim's Orchestra
 8:15—Chandu, the Magician
 8:30—Courage, Congr. Medal Drama
 9—"Synco-Thots," Edna Fischer and
 Newell Chase
 9:15—Eb and Zeb
 9:30—Eastman Kodak Hour
 10—Quaker State Carefree Hour
 10:15—Bisquick Band
 10:20—Anson Weeks' Orchestra
 11—Henry Halstead's Orchestra
 12 to 1 A.M.—Vagabond of the Air

296.6 Meters KQW Ballard 777
1010 Kcys. 500 Watts
 Pac. Agric. Foundation, Ltd., San Jose
 7 A.M.—Breakfast hour
 8—Silent Period
 9—Salinas program
 9:30—Helpful Hour
 10:30—Cliff, Mac and Norm
 11—Eleventh Hour program
 11:30—Echoes of Portugal
 12 noon—Variety program
 12:30—Weather and market reports
 1—One o'Clock program
 1:30—"The Friendly Hour
 2:30—"Martha Mead"
 3:30—Silent Period
 4:30—Story Time
 5—Vespers
 5:45—Liberty Bell Quarter Hour
 6:15—Franco's program
 6:30—Market reports
 6:45—Radio News and Forum
 7—Weather; News Releases
 7:15—Calif. Dept. of Agric.
 7:30—News 'n' Music
 7:45—Liberty Bell Quarter Hour
 8—San Jose Accordion Club
 8:30—"The Dream Hour"
 9—The Cosmopolitans
 9:30 to 10—"The Harvest Mooners"



JEANIE LANG
 KFI-KECA—VOCALIST

322.4 Meters KFWI Franklin 0200
930 Kcys. 500 Watts
 Radio Entertainments, San Francisco
 7 A.M.—KFWI Opener Program
 8—Silent Period
 9—Cal King's Country Store
 9:30—Morning Melodies
 10—White House Program
 10:15—Bellevue Hotel Program
 10:30—Popular Music
 11—Timely Topics; oConcert Melodies
 11:30—Learn Italian; Prof. Achille
 11:45—Songs; Dance Music
 12:30 P.M.—Town Crier; News
 1—Silent Period
 6—Dinner Dance Music
 6:30—Rosenthal Program
 7—Concert Selections
 7:15—Helen Bellevue
 7:30—Silent Period
 8:30—Julie Foster, Dream Girl
 8:45—John D. Barry, World Events
 9—Camp's Comparsita Quintet
 9:30—Mildred Epstein, Soprano
 9:45—Musical Gems
 10—Dance Music
 11—Master Melodies
 12 to 1 A.M.—Dedication Hour

361.2 Meters KOA York 5090
830 Kcys. 12,500 Watts
 General Electric Co., Denver, Colo.
 5 P.M.—NBC, Friendship Town
 5:30—NBC, Armour Program
 6—Paul Whiteman's Orchestra
 6:30—NBC, Erno Rapee Orchestra
 7—NBC, Amos 'n' Andy
 7:15—NBC Concert Orchestra
 8—Lakeside Orchestra
 8:30—NBC, Billy Jones & Ernie Hare
 8:45—NBC Southern Symphony
 9—NBC, Rhythmic Shadows
 9:30—NBC, One Man's Family
 10—NBC, Ted Flo-Rito's Orchestra
 10:15—Ogden Organ Concert
 10:30 to 11 P.M.—NBC, Around the
 Network

243.8 Meters KYA Prospect 3456
1230 Kcys. 1000 Watts
 Pac. Broadcast. Corp., San Francisco
 7:30 A.M.—Dawn Salute
 8—Breakfast Hour
 8:45—Tuneful Topics
 9—Program to be announced
 9:15—At the Console
 9:30—Melody Moods
 10—Sunshine Hour
 11—Album Leaves
 11:15—Manhattan Moods
 11:30—Prudence Penny
 11:45—Song and Dance Kings
 12 noon—Meridian Medleys
 12:15—NBC, Radio Guild
 1:15—Rhythmic Ripples
 2—Famous Songs and Singers
 2:30—Blends of Blue
 3—Glen Goff, Organist
 4—Artist Celebrities
 4:30—On Parade
 5—Metropolitan Hour
 6—Revue
 6:30—Waltz Time
 6:45—Henry Starr, Vocal and Piano
 7—The Daily Challenge
 7:15—Tone Paintings
 7:30—News Flashes
 7:45—Bob Allen and George Bowers
 8—On With the Show
 9—Captain Argus
 9:30—"Game Called Murder," with
 Captain Post; KYA Players
 10—News Flashes
 10:15—Goff's Organ Serenade
 11 to 12 midnight—Concert Mem-
 ories

535.4 Meters KTAB Garfield 4700
560 Kcys. 1000 Watts
 Assoc. Broadcasters, Oakland, Calif
 7 A.M.—Popular Records
 7:05—Morning Reporter
 7:30—Allay-ooop! with Bob Roberts
 8—Radio Shopping News
 8:30—Jack Hall and Clem Kennedy
 9—Morning Prayer Hour
 9:30—Dr. J. Douglas Thompson
 10—Household Hour, Alma La Marr
 10:30—News Service
 10:35—Dr. B. L. Corley
 10:55—Records
 11:15—Beaux Art Program
 11:30—X Bar B Ranch Boys
 12 noon—U. S. Agricultural Reports
 12:15—Studio program
 12:30—News Service
 12:35—Studio Program
 1—Alma La Marr
 1:45—"Lunatics at Large"
 2—Tommy Tucker
 2:30—Records
 2:45—Baseball from Seal Stadium
 4:30—Jack Hall and Clem Kennedy
 5—Uncle Rod's Children's Program
 5:30—Dr. J. Douglas Thompson
 6—Popular Records
 6:10—"The Fishin' Fool
 6:25—Recreation Talk
 6:30—Ernie Smith's Sport Page
 6:45—Reporter
 7—Gus Arnheim, electrical trans.
 7:30—News Service
 7:45—Italian Program
 8:15—Organ Recital
 8:30—The Gossipers
 8:45—Dance Music
 9—Beverly Hill Billies
 10—Lee Anderson's Scrap Book
 10:30—Moment Musicales
 11 to 1 A.M.—Night Owls

379.5 Mtrs. **NBC-KGO** Sutter 1920
790 Kcys. 7500 Watts
National Broadcast. Co., San Francisco

Service to KHQ, KOMO, KGW,
KFI, KOA, KSL, KTAR,
KECA, KFSD

7 A.M.—U. S. Marine Band: KGO;
KGW, KFI on 7:30

7:45—Van and Don: KGO, KHQ,
KOMO, KGW, KFI, KFSD, KSL,
KTAR, KOA

8—GE Circle: KGO, KHQ, KOMO,
KGW, KFI, KFSD, KTAR, KGIR,
KGHL

8:15—Little Orphan Annie: KGO,
KHQ, KOMO, KGW, KFI

8:30—Brighten-Up Half-Hour: KGO,
KHQ, KOMO, KGW, KFI, KFSD,
KTAR

9—Harold Stokes' Orch.: KGO

9:15—Beautiful Thoughts: KGO,
KHQ, KGW, KFI, KTAR

9:30—The Buckaroos, Ted Maxwell,
Charles Marshall: KGO, KOMO,
KFI

9:45—Arion Trio: KGO

10:30—Woman's Magazine of the
Air: KGO, KHQ, KOMO, KGW,
KFI, KFSD, KTAR, KSL, KOA,
(KGIR, KGHL 10:50 to 11:10)

11:30—Borden program: KGO,
KHQ, KOMO, KFI, KFSD, KTAR

11:45—Organ Concert: KGO

12:15—Western Farm and Home
Hour: KGO, KHQ, KOMO, KFI,
KGW, KFSD, KTAR on 12:30,
KGIR, KGHL

1—Metropolitans, orchestra direction
of Joseph Hornik: KGO,
(KOMO, KGW on 1:30)

1:45—Stringwood Ensemble, Instru-
mentalists direction Charles Hart:
KGO; KGQ, KGW on 2

2:15—Nat'l Association of Broad-
casters Talk: KGO

2:15—Vagabonds, orchestra direction
Rex Dunn: KGO on 2:30; KHQ,
KGHL; KFI on 2:30; KFSD on
2:45

3—Donald Novis, tenor: KGO

3:15—Royal Vagabonds: KGO, KHQ,
KOMO, KGW, KFI

3:30—The Stebbins Boys: KGO,
KHQ, KOMO, KGW, KFI, KSL

3:45—News Service: KGO

4—National Concert Orchestra, di-
rection Emil Polak: KGO, KOMO,
(KGW on 4:15, KFI off 4:30)

5—Friendship Town: KGO, KHQ,
KOMO, KGW, KFI, KFSD, KSL,
KTAR

5:30—Armour program, Roy Shield's
orchestra; Edna Kellogg, soprano;
Fireside Singers, quartet: KGO,
KHQ, KOMO, KGW, KFI, KSL

6—Paul Whiteman's Pontiac Chief-
tains; KGO, KHQ, KOMO, KGW,
KFI, KFSD, KTAR, KSL, KGIR,
KGHL

6:30—Erno Rapee in Foreign Lands:
—vocal and instrumental soloists;
orchestra: KGO, KGW; KHQ on
6:45

7—Amos 'n' Andy: KGO, KHQ,
KOMO, KGW, KFI, KFSD, KSL

7:15—A Pair of Pianos, Gertrude
Lyne and Grace Frankel: KGO

7:30—Orchestra and Soloists: KGO

8—Voice of '76—Rhythm Orchestra;
Richard Borchert, baritone: KGO,
KHQ, KOMO, KGW, KFI, KFSD,
KTAR, KGU

8:30—Billy Jones and Ernie Hare:
KGO, KHQ, KOMO, KGW, KFI,
KFSD, KTAR, KSL

8:45—Dinglebenders: KGO, KOMO,
KGW, KFI

9—Rhythmic Shadows: KGO (KGW
off 9:15) KFSD

9:30—One Man's Family serial
drama by Carlton E. Morse; Episo-
de number Nine: KGO, KHQ, KSL,
KOA, KGHL

10—Richfield News Flashes: KGO,
KHQ, KOMO, KGW, KFI, KFSD

10:15—Eva Gruninger: KGO, KHQ

10:30—Across the Music Counter:
KGO, KHQ

11—Ted Pio-Rito's Hotel St. Francis
Dance Orch.: KGO, KHQ, KOMO

11:30—Charles Kaley and his Bit-
more Hotel Orchestra: KGO,
KOMO, KFI

12 to 12:30 A.M.—Organ Concert,
Dollo Sargent: KGO

508.2 Meters **KHQ** Main 5383
590 Kcys. 1000 Watts

Louis Wasmer, Inc., Spokane, Wash.

6:45 A.M.—Caterpillar program

7:15—Cisco Bullivant

7:30—Herb Wixson

7:45—NBC, Van and Don

8—NBC, GE Circle

8:15—NBC, Orphan Annie

8:30—NBC, Brighten-Up Half-Hour
9—"Walt and Marian"

9:15—NBC, Beautiful Thoughts

9:30—Burgan's Home Comfort

9:45—Ida Bailey Allen"

10—Wolper's Fashion Notes

10:30—NBC, Magazine of the Air

11:30—NBC, Borden's Program

11:50—Bell Furniture Co.

12 noon—Club Bulletin

12:15—NBC, Farm and Home Hr.

1—Crazy Crystals

1:15—Spokane Fur Tanning Co.

1:45—Sartori and Wolf

2—Edna Wallace Hopper Chat

2:05—NBC, Stringwood Ensemble

2:15—Fresh Laid Poultry Farm

2:30—Commercial Creamery

3—Silver Loaf Bakery

3:15—NBC, Standard Brands

3:30—NBC, The Stebbins Boys

3:45—Peerless Dental Hygiene

4:15—Benawah Dairy Creamery

4:30—Cooke's Nut Shop

4:45—Skippy

5—NBC, Friendship Town

5:30—NBC, Armour Hour

6—NBC, Paul Whiteman Orch.

6:30—The Miller Kid

6:45—NBC, Erno Rapee

7—NBC, Amos 'n' Andy

7:15—Chandu

7:30—To be announced

8—NBC, Voice of '76

8:30—NBC, Jones and Hare

8:45—"Fashion Foot Notes"

9:15—Eb and Zeb

9:30—NBC, One Man's Family

10—NBC, Richfield News Flashes

10:15—NBC, Eva Gruninger, con-
tralto

10:30—Across the Music Counter

11—NBC, Dance Orchestra

12 to 12:30 A.M.—Desert Caravan

280.2 Meters **KJBS** Ord. 4148-49
1070 Kcys. 100 Watts

J. Brunton & Sons, San Francisco

2:45 P.M.—Speak-Easy Time

3—Reporter of the Air

3:30—George Taylor's Bridge Hour

4—Julie and Jim

4:15—Records

4:30—Assoc. Food Stores' program

5—Records

5:30—Carl Coveny and Pat Buckman

5:45—Records

6—At the Hollywood Keyhole

6:15—Musical Contrasts

6:30 to 7:30—Recordings

12:01 to 6 A.M.—Owl Program

309.1 Meters **KJR** Seneca 1515
970 Kcys. 5000 Watts

Northwest Broad. System, Seattle, Wn.

7 A.M.—Rhythm Aces, produce quo-
tations, news

8—NBC, Financial Service

8:15—NBC, Crosscuts from the Log
of the Day

9:15—Mary's Morning Talk

9:45—NBC, Organ Concert

10:30—Mardi Gras

11—Blue Streaks Orchestra

11:30—Julia Hayes

11:45—Miniature Vaudeville, RKO

12:15 P.M.—Radio Guild

1:15—Swanee Serenaders

1:45—NBC, Echoes of Erin

2—NBC, Waldorf Astoria Sert Rm.
Orchestra

2:15—NBC, Amer. Pro-Art Quartet

3—The Easy Chair

3:10—Lost & Found Advertisements

3:15—NBC, The Cavaliers

4—NBC, Bouquets of Melodies

4:30—Tom and Dudd

4:45—Old World Serenaders

5—To be announced

5:30—NBC, The Singing Lady

5:45—NBC, Dixie Memories

6—The Rhythm Vendors

6:15—Anson Weeks (E. T.)

6:30—Rhythm Vendors

6:45—Salt Water Program

7—NBC, Tom Mitchell

7:15—NBC, Cesare Sodero

7:45—Dollars and Sense

8—NBC, Ralph Kirby, Vocalist

8:05—NBC, Joe Moss' Orchestra

8:30—NBC, "Ramona," Drama

9—NBC, Scrapbook

9:15—Eb and Zeb (E. T.)

9:30—NBC, Scrapbook

10—NBC, Lakeside Park Orchestra

10:30—Around the Network

11—Jimmy Joy, Bal Tabarin

11:30—Organ Concert

12 midnight—Sign off

236.1 Meters **KOL** Elliott 4466
1270 Kcys. 1000 Watts

Seattle Broadcast. Co., Seattle, Wash.

6:45 A.M.—Top of the Morning

7—KOL Time Clock

8—Shell Happytime

8:30—Hallelujah Hour

9:30—Betty Crocker

10—Morning Melodies

10:30—Prince of the Ivories

10:45—CBS, Zorex program

11—The Carnival with Ken Stuart

12 noon—CBS, The Grab Bag

1—Ken Stuart's Sunshine Program

1:15—John C. Stevenson

1:45—CBS, Luno Pictures

2—Happy-Go-Lucky Hour

3—Feminine Fancies

3:30—Harriet Links

3:45—Feminine Fancies

4—CBS, Organalities

4:15—CBS, Songsmiths

4:30—Cecil Solly

4:45—Arizona Joe

5—Hill and Dale

5:15—"Skippy"

5:30—CBS, Woodbury's Lovely Lady

5:45—Black and Blue

6—CBS, Music that Satisfies

6:30—CBS, Howard Barlow Orch.

7—CBS, Charles Carlile

7:15—Sports Review

7:30—CBS, Ozzie Nelson's Orchestra

7:45—CBS, Don Redman's Orch.

8—CBS, Gus Arnheim's Orchestra

8:15—Chandu, the Magician

8:30—CBS, Noble Sissie's Orchestra

9—Wrestling

9:30—CBS, Eastman Kodak Program

10—Wrestling

11 to 12—Henry Halstead's Orchestra

340.7 Meters KLX Lake. 6000
880 Kcys. 500 Watts
 Tribune Pub. Co., Oakland, Calif.
 7 A.M.—Exercises; Stock Reports

8—Records
 9—Modern Homes Period
 9:30—Records
 10:15—San Francisco Stocks
 10:30—Records
 10:45—Aratone Program
 11—Sunshine Twins
 12 noon—Jack Delaney and his Band
 12:15—Nehi Program
 12:30—Jack Delaney and his Band
 1—Jean's Hi-Lights
 2—Classical Recordings
 2:35—Closing San Francisco Stocks
 2:45—Ethel Rhinard, Pianist
 3—Records
 3:45—Galen Harvey, Piano Rambles
 4—Records
 4:30—Brother Bob's Club
 5—The Three Cocoanuts
 5:30—Cocoanut Grove Ambassadors
 6—Hotel Oakland Trio
 7—News Items
 7:30—Helen Parmelee, Pianist
 7:45—Fred and Morris
 8—Hi-Jinks: Sunshine Twins; Piano Duo; Three Wise Owls; Cora Scott, Contralto; Ethel Rhinard, Pianist; John Wharry Lewis' KLX Orchestra; Dot Kay, Vocal Soloist; Franklin Roberts and Phebe Starr; Boris and Bertha; "Two Shop Girls"; Helen Benson, Banjoist; Johnny Zunino, Accordionist; "Tony"; The Three Cocoanuts; Col. Mildew
 10—Dance Program
 11 P.M.—Baseball Results

325.9 Meters KOMO Elliott 5890
920 Kcys. 1000 Watts
 Fisher's Blend Station, Inc., Seattle

6:55 A.M.—Inspirational Service
 7—Organ Recital
 7:45—NBC, Van and Don
 8—NBC, GE Circle
 8:15—NBC, Orphan Annie
 8:30—NBC, Brighten-Up Half-Hour
 9—Prudence Penny
 9:15—Uncle Hank from Ciderville Center
 9:30—NBC, Buckaroos
 9:45—Saxophone Melodies
 10—NBC, Rembrandt Trio
 10:30—NBC, Magazine of the Air
 11:30—NBC, Borden program
 11:45—Club Minutes
 12 noon—Masterworks of the Piano
 12:15—NBC, Farm and Home Hour
 1—Einar and Einar, the Counselors
 1:15—NBC, Metropolitans
 1:45—Midday Musings
 2—The Home Towners
 2:30—NBC, The Vagabonds
 3—News of the Day
 3:15—NBC, The Royal Vagabonds
 3:30—NBC, Stebbins Boys
 3:45—Kitchen Philosopher
 4—Memory Book
 4:15—NBC, National Concert Orch.
 5—NBC, Friendship Town
 5:30—NBC, The Armour Hour
 6—NBC, Paul Whiteman's Chieftains
 6:30—Vacation Land Review
 7—NBC, Amos 'n' Andy
 7:15—NBC, Pair of Pianos
 7:30—To be announced
 8—NBC, Voice of '76
 8:30—NBC, Billy Jones & Ernie Hare
 8:45—NBC, The Dinglebenders
 9—Mozart Hour
 10—NBC, Richfield News Flashes
 10:15—Male Quartette
 10:30—NBC, Across the Music Counter

10:50—Globe Trotter
 11—NBC, Ambassador Hotel Orch.
 11:30—NBC, Hotel Biltmore Orch.
 12 to 12:30 A.M.—Organ Recital

254.1 Meters KEX Atwater 3111
1180 Kcys. 5000 Watts
 Western Broad. Co., Portland, Ore.

7 A.M.—Morning Serenaders
 8—NBC, Financial Service
 8:15—NBC, From the Log of Day
 9:15—NBC, Stringwood Ensemble
 9:45—NBC, Organ Concert
 10:30—Mardi Gras
 11—Blue Streaks Orchestra
 11:30—Julia Hayes
 12 noon—Rhythmic Serenade
 12:15—NBC, Radio Guild
 1:15—NBC, Swanee Serenaders
 1:30—NBC, Echoes of Erin
 2—NBC, Waldorf Astoria Orchestra
 2:15—NBC, Amer. String Quartet
 3—NBC, The Cavaliers
 4—NBC, Bouquets of Melodies
 4:30—NBC, Tom and Dudd
 4:45—Old World Serenaders
 5:15—Forty-eight Hours from N. Y.
 5:30—NBC, The Singing Lady
 5:45—NBC, Dixie Memories
 6—NBC, Rhythm Vendors
 6:45—Newscasting
 7—NBC, Tom Mitchell
 7:15—NBC, Vincent Lopez Orchestra
 7:30—NBC, Mount Royal Orchestra
 8—NBC, Ralph Kirbery, Vocalist
 8:05—NBC, Joe Moss Orchestra
 8:30—NBC, "Ramona," Drama
 9—Sports Talk
 9:15—NBC, Scrapbook
 9:30—Fishing Bulletin
 9:45—NBC, Scrap Book
 10—NBC, Lakeside Park Orchestra
 10:30—Around the Network
 11—Jimmy Joy and Bal Tabarin Or.
 11:30—NBC, Organ Concert

394.5 Meters KVI Broadway 4211
760 Kcys. 1000 Watts
 Puget Sound Broadcast. Co., Tacoma

6:30 A.M.—Farm Flashes
 7—Church of the Air
 7:30—Organ Reveille
 8—Shell Happytime
 8:30—CBS, Columbia Revue
 9—Mystery Melodies
 9:15—Dr. Ambrose Health Talk
 9:30—Betty Crocker
 9:45—CBS, Atlantic City Musicale
 10—Mother Hubbard's Cupboard
 10:30—CBS, Elizabeth Barthell
 10:45—CBS, Zorex Moth Cakes
 11—CBS, Salon Orchestra
 11:45—CBS, Educational Features
 12 noon—CBS, The Grab Bag
 12:30—Garden Talk
 12:45—CBS, Light Opera Gems
 1:15—Dental Clinic of the Air
 1:45—CBS, Piano Pictures
 2—Happy-Go-Lucky Hour
 3—Feminine Fancies
 3:30—Dental Clinic
 4—CBS, Organallities
 4:15—CBS, The Songsmiths
 4:30—Fred Lane's Book Review
 4:45—Recordings
 5:15—Pat Frayne's Sports Review
 5:45—Black and Blue
 6—CBS, Music that Satisfies
 6:15—Studio Program
 6:30—CBS, Howard Barlow's Orch.
 7—Delin Serviteers
 7:30—Crazy Quartette
 7:45—NBC, Ozzie Nelson's Orchestra
 8—George Yount, Pianist
 8:15—Silent Period
 9—Studio Program
 9:30—Eastman Kodak Hour
 10—Scandinavian Hour
 11 to 12—Henry Halstead Orchestra

225.4 Meters KGB FRanklin 6151
1330 Kcys. 500 Watts
 Don Lee, Inc., San Diego, California

7 A.M.—News, recordings
 8—Shell Happytime
 8:30—CBS Program
 9:30—Betty Crocker
 9:45—Theodora Warfield
 10—Helen Stone, Around the Town
 10:45—Moth Chasers
 11—Elvia and Nell
 11:15—CBS, Columbia Salon Orch.
 11:45—CBS, Columbia Educational Features
 12 noon—Farm Flashes
 12:15—Closing Stock Quotations
 12:20—CBS, The Grab Bag
 12:45—CBS, Light Opera Gems
 1:30—CBS, George Hall's Orchestra
 1:45—CBS, Piano Pictures
 2—Happy Go Lucky Hour
 3—Feminine Fancies
 4—CBS, Organallities
 4:15—Safety Talk
 4:30—Fred Lane's Book Review
 4:45—Town Topics
 5—News Reel
 5:15—Chandu the Magician
 5:30—Salon Musicale; Recordings
 5:45—Black and Blue
 6—CBS, Music that Satisfies
 6:15—Mona Content, Pianist
 6:30—CBS, Columbia Symphony Or.
 7—Quaw's Orchestra
 7:15—Fairway Facts, Joseph Blake
 7:30—Hutton's Ensemble
 8—CBS, Arnhem's Orchestra
 8:15—Hutton's Concert Ensemble
 8:30—Congressional Medal Drama
 9—Studio program
 9:15—Eb and Zeb
 9:30—CBS, Eastman Kodak prog.
 10—KGB News Reel
 10:15—Gene Quaw's Orchestra
 11 to 12 midnight—Halstead's Orch.

204 Meters KGA Main 3434
1470 Kcys. 5000 Watts
 NW. Broad. System, Spokane, Wash.

6 A.M.—Early Birds; News
 8—NBC, Financial Service
 8:15—NBC, Crosscuts o' the Day
 9:15—NBC, Stringwood Ensemble
 9:45—NBC, Organ Concert
 10:30—Mardi Gras
 11—Blue Streaks Orchestra
 11:15—NBC, Dream Girl
 11:30—NBC, Julia Hayes, Beauty Talk
 11:45—NBC, Rhythmic Serenade
 12:15—NBC, Radio Guild
 1:15—NBC, Swanee Serenaders
 1:30—NBC, Echoes of Erin
 2—NBC, Waldorf Astoria Orchestra
 2:15—NBC, American Pro Art String Quartet
 3—NBC, The Cavaliers
 4—NBC, Bouquets of Melodies
 4:30—NBC, Tom and Dudd
 4:45—Old World Serenaders
 5:15—Peerless Quarter Hour
 5:30—NBC, Singing Lady
 5:45—Dixie Memories
 6—NBC, Rhythm Vendors
 6:15—Aviation Quarter Hour
 6:30—NBC, Rhythm Vendors
 6:45—NBC, Salt Water Program
 7—NBC, Tom Mitchell
 7:15—NBC, Cesare Sodero and Orch.
 7:30—NBC, Mt. Royal Hotel Orch.
 8—NBC, Ralph Kirbery, Dream Singer
 8:05—NBC, Joe Moss' Orchestra
 8:30—"Ramona," drama
 9—NBC, Scrapbook
 10—NBC, Lakeside Park
 10:30—Around the Network
 11—Jimmy Joy's Bal Tabarin Orch.
 11:30 to 12 midnight—NBC, Organ

440.9 Mtrs. **NBC-KPO** GAR. 8300
580 Kcys. 5000 Watts
National Broadcast. Co., San Francisco

Service to KJR, KEX, KGA,
KECA, KTAR, KSL, KFSD

7:30 A.M.—Sunrise Serenaders: KPO
8—Financial Service: KPO, KGA,
KJR, KEX
8:15—Crosscuts from the Log o'
the Day: KPO, KGA, KJR, KEX
9:15—Stringwood Ensemble, direc-
tion Charles Hart: KPO off 9:30;
KGA, KEX
9:30—Helpful Hints to Housewives:
KPO
9:45—Univ. of California: KPO
9:45—Organ Concert: KPO on 10;
KGA, KJR, KEX
10:30—Snapshots: Rita Lane, So-
piano; Orchestra direction Cy
Trobbe: KPO
11—Modern Moods: KPO
11:30—Travelers Quartet: KPO
11:30—Rhythmic Serenade: KGA,
KEX
11:45—Organ Concert: KPO
11:50—Stockyard report: KPO
11:57—Time Signals: KPO
12 noon—Rhythmic Serenade: KPO,
KGA, KEX
12:15—Golden Melodies, organ con-
cert, George Nyklicke: KPO
12:15—Radio Guild, "Don Caesar de
Bazzan": KYA, KGA, KJR, KEX,
KSL
12:45—Commonwealth Club Lunch-
eon: KPO
1:15—Swanee Serenaders, Harold
Stokes' dance orchestra: KGA,
KJR, KEX
1:30—Echoes of Erin: KPO, KGA,
KJR on 1:45, KEX off 1:45
2—Waldorf-Astoria Sert Room Or-
chestra: KPO, KGA, KJR, KEX,
KSL
2:15—American Pro-Art String Quar-
tet: KPO, KEX, KJR, KGA, KTAR
3—The Cavaliers, bluesettes, vocal
trio; Jess Norman's Orch.: KPO,
KGA, KJR on 3:15, KEX
4—Discovery Hour: KPO
4—Bouquets of Melodies, Refa Mil-
ler, Soprano; Charles Runyan, Or-
ganist: KGA, KJR, KEX
4:30—Tom and Dudd: KGA, KJR,
KEX
4:45—Old World Serenaders: KPO,
KGA, KJR, KEX
5:15—The Date Book with Stuart
Strong: KPO
5:30—The Singing Lady: KPO,
KGA, KJR, KEX, KECA
5:45—Dixie Memories: Sam Moore,
Carolyn Moore, Dixie Marsh,
Chuck Russell: KPO, KGA, KJR,
KEX
6—Rhythm Vendors: KPO (KGA
on 6:15) (KJR off 6:15, on 6:30)
KEX
6:45—Salt Water program, sea chan-
tyses, male quartet direction of
Henry L. Perry: KPO, KGA, KJR
7—Tom Mitchell, baritone: KPO,
KGA, KJR, KEX, KECA
7:15—Cesare Soderò, symphonic mus-
ic: KPO, KGA, KJR off 7:45,
KEX, KECA on 7:45, KGIR,
KHGL on 7:30
8—Ralph Kirbery, Dream Singer:
KPO, KGA, KJR, KEX
8:05—Joe Moss and His Orchestra:
KPO, KGA, KJR, KEX, KECA
8:30—"Ramona," 1st episode, radio
adaptation by Wilbur Hall; direc-
tion Baldwin McGaw: KPO, KGA,
KJR, KEX
9—The Scrapbook: KPO, KGA,
(KJR off 9:15) KEX (KECA off

9:30) (KOA off 9:30)
10—Al Katz and his Lakeside Park
Orchestra: KPO, KGA, KJR,
KEX, KECA
10:30—Around the Network: KPO,
KGA, KJR, KEX, KFSD, KSL,
KOA, KGIR
11—Jimmy Joy and his Bal Tabarin
Orchestra: KPO, KGA, KJR, KEX
11:30 to 12 midnight—Organ Con-
cert, Dollo Sargent: KPO, KGA,
KJR, KEX

CBS

Columbia Broadcasting System

8:30 A.M.—Columbia Revue: KVI,
KFRC, KHJ
9—George Hall's Hotel Taft Orches-
tra: KFBK, KFRC, KHJ
9:30—Atlantic City Musicale: KFBK,
KVI, KFPY, KHJ, KGB
10—Alex Semmler, Pianist: KFBK,
KERN, KVI, KHJ
10:15—Do Re Mi: KFBK, KMJ,
KWG, KERN, KVI
10:30—Elizabeth Barthell, Songs,
assisted by Fred Berrens' Orches-
tra: KFBK, KWG, KERN, KVI
10:45—Zorex Moth Chasers: KFBK,
KWG, KOL, KVI, KFPY, KOIN,
KFRC, KHJ
11—Columbia Salon Orch.: KFBK,
KMJ, KWG, KERN, KVI, KFPY,
KHJ, KGB
11:45—Columbia Educational Fea-
tures: KFBK, KMJ, KWG, KERN,
KVI, KFPY, KFRC, KHJ, KGB
12 noon—The Grab Bag: KFBK,
KMJ, KOL, KVI, KFPY, KHJ,
KGB
12:45—Light Opera Gems: KFBK,
KMJ, KERN, KOL, KVI, KFPY,
KGB
1—Light Opera Gems: KFBK, KMJ,
KERN, KOL, KVI, KFPY, KFRC,
KGB
1:30—George Hall's: KFBK, KERN,
KVI, KFPY, KHJ, KGB
1:45—Peggy Keenan and Sandra
Phillips, Two-Piano Team: KFBK,
KERN, KOL, KVI, KFPY, KFRC,
KGB
2—John Kelvin, Irish Tenor: KVI
2:15—Snooks Friedman and his
Paramount Orchestra: KVI
2:45—Madison Singers: KVI
3—Morton Downey, with Freddie
Rich's Orchestra: KVI
3:45—Connie Boswell, with Freddie
Rich's Orchestra: KVI
4—Organalities: KFBK, KMJ, KWG,
KERN, KOL, KVI, KFPY, KHJ,
KGB
4:15—The Songsmiths: KFBK, KMJ,
KERN, KVI, KFPY, KFRC
5:30—Lovely Lady: Leon Belasco's
Orchestra, with Tito Guizar, Mex-
ican Tenor: KOL, KVI, KFPY,
KGIN, KFRC, KHJ
6—Music that Satisfies: KFBK,
KMJ, KWG, KERN, KOL, KVI,
KFPY, KOIN, KFRC, KHJ
6:30—Howard Barlow and the Colum-
bia Symphony Orchestra:
KFBK, KMJ, KOL, KVI, KFPY,
KFRC, KHJ, KGB
7—Little Jack Little: KFBK, KOL,
KVI, KFPY, KFRC, KHJ
7:30—Ozzie Nelson's Orch.: KOL,
KVI, KFPY, KFRC, KHJ
8—Gus Arnheim and his Orchestra:
KFBK, KMJ, KOL, KVI, KFPY,
KFRC, KHJ, KGB
8:30—Noble Sissle and his Orches-
tra: KOL, KFPY, KGB
9:30—Kodak Weekend Hour: KFBK,
KMJ, KWG, KERN, KOL, KVI,
KFPY, KOIN, KFRC, KHJ

285.5 Meters **KNX** Hemp. 4101
1050 Kcys. 5000 Watts
L. A. Evening Express, Los Angeles
6:45 A.M.—Bill Sharples' Gang
8:45—Inspirational Talk and Prayer
9—Kate Brew Vaughn
9:30—News
9:45—Maxine's Shopping Services
10—Eddie Albricht's Family
10:30—Recordings
11:45—Velva Darling
12 noon—News
12:15—Homeopathic Health Talk
12:30—Dr. John Matthews
1—New Paris Inn; Jack Carter
2—The Bookworm
2:30—Federated Women's Club
3—Matinee Mirthmakers
3:30—Recordings
4—Travelogue; Lost & Found; Stocks
4:15—Maxine's Shopping Service
4:45—Howell and Arretta
5—Town Crier
5:15—Rabbi Winkler
5:45—Chandu, the Magician
6—News
6:15—The Hour of the Angelus
6:30—Oh-h-h Elmer
6:45—Lew Cody & Myrna Kennedy
7—Frank Watanabe and Hon. Archie
7:15—Rajput
7:30—Centerville Sketches
7:45—Jeannie and Joan
8—Royal Order of Optimistic Do-Nuts
9—News
9:15—Owens Valley Program
9:30—Lal Chand Mehra
9:45—Broadcast of Flights from the
Hollywood Legion Stadium
10:45—Arizona Wranglers
11—New Paris Inn
12 to 1 A.M.—"Phenomena"

315.6 Meters **KFWB** Holly. 0315
950 Kcys. 1000 Watts
Warner Brothers, Hollywood, Calif.
7:30 A.M.—Recorded Program
7:45—Howard Van, Exercise Man
8—Musical Clock Program
9—Hollywood Plaza Ensemble
9:15—Recorded Program
10—Prudence Penny, Economics
10:30—Recorded Program
11:15—Johnny Murray, Tenor
11:30—Price Dunlavy, Organist
12 noon—Recorded Program
12:15—Banson Curtis, News
12:30—Price Dunlavy, Organist, and
Soloist
1—Walter Gould Lincoln
1:15—Jack Burton, Singer
1:30—Dr. Maker, Speaker; Price
Dunlavy, Organist; Alice Prindle,
Soloist
2—Davy Mack's Orchestra
2:30—Recorded Program
3—Lewis TeeGarden, Popular Fiction
3:30—Records
4—Price Dunlavy, Organist
4:30—Records
5—Air Castles, Baron Keyes
5:15—Bert Fiske's Syncopators
6:15—Charlie Lung and his Gang
6:30—Price Dunlavy, Organist
6:45—Growin' Up with Gay Sea-
brook and Emmerson Treacy
7—Magic Carpet with Alice Prindle,
Soloist
7:30—Old Friends Quartette
7:45—Lady Luck, featuring Owen
Crump
8—Electric Transcription Program
8:15—Concert Program
8:30—Subconscious, Mystery Serial
9—Popular Program
9:30—Frolics Cafe Orchestra
10—Lou Traveller's Orchestra
11 to 12 midnight—Frolics Cafe Orch.

333.1 Meters KHJ VAndike 7111
900 Kcys. 1000 Watts
Don Lee Inc., Los Angeles, Calif.
 7 A.M.—News Briefs and Records
 8—Shell Happytime
 8:30—CBS, Columbia Revue
 8:45—Recordings
 9—"Jack and Grace"
 9:15—CBS, Geo. Hall's Orchestra
 9:30—Betty Crocker, Household Hints
 9:45—Edna Wallace Hopper
 9:50—CBS, Atlantic City Musicale
 10—CBS, Alex Semmler, pianist
 10:15—Sperry Flour Transcription
 10:30—Best Foods program
 10:45—Male Quartet
 11—CBS, Columbia Salon Orchestra
 11:15—Lew Gordon, tenor
 11:30—Colonel Salon Orchestra
 12 noon—CBS, The Grab Bag
 12:15—Organ and talk
 12:30—World-wide news
 12:45—Beauty Talk
 1—Times Forum
 1:30—CBS, George Hall's Orchestra
 1:45—Blue Ridge Colonel
 2—Happy Go Lucky Hour
 3—Feminine Fancies
 4—CBS, Organalities
 4:15—Prof. Hertzog's program
 4:30—Fred Lane's Book Review
 4:45—News Items; Town Topics
 5—"Aunt Jemima's Songs"
 5:15—"Skippy"
 5:30—CBS, "Lovely Lady"
 5:45—Black and Blue
 6—CBS, Music that Satisfies
 6:15—Mona Content, pianist; Leigh Harline at the organ
 6:30—CBS, Howard Barlow's Symphony Orchestra
 7—CBS, Charles Carlile
 7:15—Concert Orchestra
 7:30—CBS, Ozzie Nelson and his Orchestra
 8—CBS, Gus Arnheim and his Orch.
 8:15—Chandu the Magician
 8:30—Historical So. California
 9—Synco Thots
 9:15—"Eb and Zeb"
 9:30—Week-End Hour
 10—World-wide News
 10:10—Bisquick Band (Recording)
 10:15—Anson Weeks' Orchestra
 12 to 1 A.M.—Organ recital

239.9 Meters KFOX Phone: 672-81
1250 Kcys. 1000 Watts
Nichols & Warinner, Long Beach, Cal.
 5 A.M.—The Early Birds
 7—Chandu
 7:15—Peppy Tunes
 7:30—Song and Patter
 7:45—News Report
 8—Popular Selections
 9—Mae Day Beauty Talk
 9:10—Blue Ribbon Group
 10—Vera Graham, Organist
 10:30—Orange Blossom Girls
 11—Rosebud and Marblehead
 11:15—Three Girls
 11:30—News Report
 11:45—The Olympians
 12 noon—Blue Ribbon Group
 12:30—The Vagabonds
 1—Lions' or Masonic Club
 1:30—Cleo Hibbs, The Melody
 1:55—"Speak Easy"
 2—Record Vaudeville
 3—Crystal Ballroom Orchestra
 3:30—Pipe Dreams
 4—News Report
 4:15—Dental Clinic
 4:45—Tennessee Joe
 5—Sunset Harmony Boys
 5:30—Cheerio Boys
 5:45—"Black and Blue"
 6—"Married Life," Comedy Skit
 6:15—Train Time in Wiggsville

6:30—KFOX School Kids
 6:45—Don Franco
 7—Three Vagabonds
 7:15—The Three Girls
 7:30—The Boy Detective
 7:45—Market Basket Revue
 8—Latamer's Facts
 8:15—Chandu, the Magician
 8:30—Pacific Coast Club Rhythm Makers
 9—Majestic Ballroom Orchestra
 9:30—Cally Holden's Orchestra
 9:45—News Report
 10—Cally Holden's Orchestra
 10:30—Anson Weeks' Orchestra
 11—Henry Halstead's Orchestra
 12 to 5 A.M.—Recordings

209.7 Meters KECA Richmond 6111
1430 Kcys. 1000 Watts
Earle C. Anthony, Inc., Los Angeles
 9 A.M.—Louis Rueb, Exercises
 9:15—Record program
 10—News release
 10:15—Record program
 11—German lesson, Annette Doherty
 11:15—Record program
 11:45—The Chaparral Club
 12 noon—Record program
 1:45—Bob, Bunny and Junior
 2—Record program
 2:30—Harold Wakeman, songs
 2:45—Record program
 3—Doria Balli, personality program
 3:15—Record program
 3:45—Randy Andrews, songs
 4—News release
 4:15—Record program
 5—Big Brother Ken and his Kiddies
 5:30—NBC, The Singing Lady
 5:45—Record program
 6:15—String trio
 7—NBC, Tom Mitchell
 7:15—Joe Warner's Jolly Journal
 7:30—Country Jane, songs
 7:45—NBC, Cesare Sodero
 8—NBC, Ralph Kirby
 8:05—NBC, Orchestra
 8:30—Wesley Tourtellotte, organist
 9—NBC, The Scrapbook
 9:15—Adventures of Ito
 9:30—Hotel Biltmore Orchestra
 10—Lakeside Park Orchestra
 10:30—News Release
 10:45 to 11 P.M.—Records

526 Meters KMTR Holly. 3026
570 Kcys. 500 Watts
KMTR Radio Corp., Hollywood, Cal.
 6:30 A.M.—Selected Records
 7—Eye Opener
 8—Stock Quotations
 8:05—Eye Opener
 9—Kate Brew Vaughn
 9:15—Selected Records
 9:45—Univ. of California Program
 10—Selected Records
 10:30—The Serenaders
 11—Records
 11:15—The Maniacs
 11:30—Records
 11:45—Public Officials
 12 noon—The Globe Trotter
 12:15—Selected Records
 12:30—Hi Noon Hi Lites
 1—Two Professors
 1:30—Selected Record
 4—La Fonda Trio
 4:30—Harold Curtis, Organist
 5—Selected Records
 5:45—The Globe Trotter
 6—Twilight Melodist
 6:30—Paradise Isle
 7—Herald Sports
 7:15—Sunset Melodies
 7:30—L. A. Realty Board Program
 8—Montaville Flowers, Speaker
 8:15—Baseball Game
 10:30—Dr. Thornton, Philosopher
 11:30 to 12 midnight—Records

468.5 Meters KFI Richm'd 6111
640 Kcys. 50,000 Watts
Earle C. Anthony, Inc., Los Angeles
 6:30 A.M.—Stock Market Quotations
 6:45—Dr. Seixas, health exercises
 7:30—NBC, U. S. Marine Band
 7:45—NBC, Van and Don
 8—NBC, GE Circle
 8:15—NBC Orphan Annie
 8:30—NBC, Brighten-Up Half-Hour
 9—Helpful Hints to Housewives, by Julia Hayes
 9:15—NBC, Beautiful Thoughts
 9:30—NBC, The Buckaroos
 9:45—Fashion Tour with Melisse
 10—Beauty Talk
 10:15—Peggy O'Neill, ballads
 10:30—NBC, Magazine of the Air
 11:30—NBC, Borden program
 11:45—Market Reports
 12 noon—Dept. of Agric. Talk
 12:15—NBC, Farm and Home Hour
 1—News release
 1:15—Ann Warner Chats
 1:45—Jimmy Base, songs
 2—Dorothy Raymond, piano pro-
 2:15—NBC, The Vagabonds
 3—NBC, Organ Reveries
 3:15—NBC, The Royal Vagabonds
 3:30—NBC, The Stebbins Boys
 3:45—News release
 4—NBC, National Concert Orchestra
 5—NBC, Friendship Town
 5:30—NBC, Armour Hour
 6—NBC, Paul Whiteman's Orch.
 6:30—Orchestra
 7—NBC, Amos 'n' Andy
 7:15—Orchestra
 7:30—To be announced
 8—NBC, Voice of '76
 8:30—NBC, Billy Jones & Ernie Hare
 8:45—NBC, The Dinglebenders
 9—Orchestra
 9:45—Close Partners, sketch
 10—NBC, Richfield Reporter
 10:15—Hotel Ambassador Orchestra
 11:30 to 12—Biltmore Hotel Orch.

499.7 Meters KFSD Franklin 6333
600 Kcys. 1000 Watts
Airfan Radio Corp., Ltd., San Diego
 7:30 A.M.—Studio Program
 7:45—NBC, Van and Don
 8—Morning Musical
 8:30—NBC, Brighten-Up Half-Hour
 9—Good Cheer
 9:15—Amy Lou Shopping Hour
 9:30—Cooking School
 9:45—Shopping Hour
 10—Martha Meade Program
 10:15—Studio Program
 10:30—NBC, Magazine of the Air
 11:30—NBC, Borden Program
 11:45—Studio Program
 12:15—NBC, Western Farm & Home
 1—Mexican Serenaders
 1:30—Studio Program
 3—NBC, Cavaliers
 3:30—Radio Dental Clinic
 3:45—Studio Program
 4:45—Late News
 5—NBC, Friendship Town
 5:30—Billy Emerick
 6—NBC, Paul Whiteman's Orchestra
 6:30—Jimmy McFall and Mildred Arnold
 7—NBC, Amos 'n' Andy
 7:15—Voice, Violin and Piano
 7:55—Bisquick Band
 8—NBC, Voice of '76
 8:30—NBC, Billy Jones & Ernie Hare
 8:45—Leslie Adams
 9—NBC, Rhythmic Shadows
 9:30—Studio Program
 10—NBC, Richfield News Flashes
 10:15—Studio Program
 10:30—NBC, Around the Network
 11 to 12 midnight—Dance Music

LOS ANGELES

SITUATED in the midst of the famous Wilshire district, overlooking beautiful Westlake and Lafayette Parks, the Arcady offers every comfort and home convenience to the traveler.

Room and Bath from \$3.50 Daily
Apartments from \$90.00 Monthly

Dine in the Beautiful Pompeiian Room

Wilshire Boulevard
at Rampart

L. C. REED
Manager

The Arcady

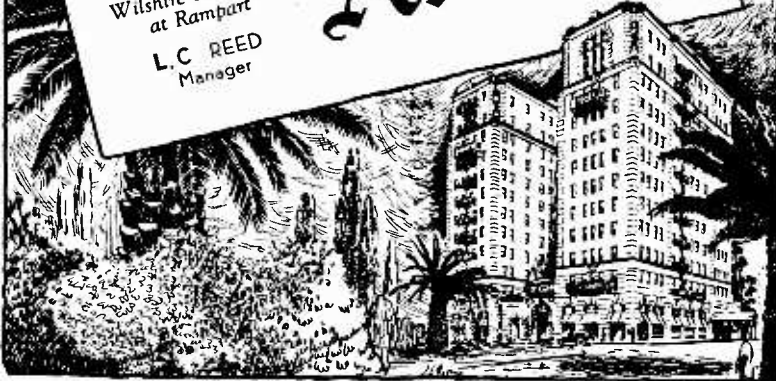

SATURDAY Programs

June 25, 1932

491.5 Meters KFRC Prospect 0100
610 Kcys. 1000 Watts
Don Lee, Inc., San Francisco, Calif.

7 A.M.—Seal Rocks Broadcast
7:25—N. Y. Stock Quotations
7:30—Morning Exercise Period
7:45—Del Ray Quarter Hour
8—Shell Happytime
8:30—CBS, Ted Brewer's Orchestra
9—CBS, George Hall's Orchestra
9:30—The Globe Trotter
9:45—Ida Bailey Allen
10—Junior Artists Program
10:55—Church Announcements
11—Boston Variety Program
12 noon—Noonday Concert
1—CBS, Eddie Duchin's Orchestra
1:30—N. Y. Stock Quotations
1:35—CBS, Saturday Frolic
2—CBS, Martin's Orchestra
2:30—CBS, Jack Miller and Orch.
2:45—CBS, Leon Belasco's Orchestra
3:15—CBS, William Hall
3:30—CBS, Do Re Me
3:45—Street Singer
4—CBS, Armenian National Chorus
4:15—Mark Hopkins Tea Dance Or.
4:55—Town Topics
5—Skippy
5:15—CBS, Isham Jones' Orchestra
5:30—The Globe Trotter
5:45—Adventures of Black and Blue
6—CBS, "Music that Satisfies"
6:15—Anson Weeks' Orchestra
6:30—Song Stories, Clark Sisters
6:45—CBS, Frank Westphal & Orch.
7—CBS, Irene Beasley
7:15—CBS, Don Redman's Orchestra
7:30—CBS, Harold Stern's Orchestra
8—CBS, Smith Ballew's Orchestra
8:15—Chandru, the Magician
8:30—CBS, Noble Sissie Orchestra
9—Merrymakers
10—Anson Weeks' Orchestra
11—Henry Halstead's Orchestra
12 to 1 A.M.—Vagabond of the Air

340.7 Meters KLX Lake. 6000
880 Kcys. 500 Watts
Tribune Pub. Co., Oakland, Calif.

7 A.M.—Exercises; Stock Reports
8—Records
9—Modern Homes Period
9:30—Records
10:15—Stocks; Financial Information; Weather
10:30—Records; Talk
11—Sunshine Twins
12 noon—S. F. Stocks
12:05—Jack Delaney's Band
1—Jean's Hi-Lights
2—Classical Recordings
2:45—Ethel Rhinard, Pianist
3—Records
3:45—Galen Harvey, Piano Rambles
4—Records
4:30—Brother Bob's Club
5—Helen Wegman Parmelee, Pianist
5:30—The Three Cocoanuts
6—Hotel Oakland Trio
7—News Items
7:30—Helen Parmelee, Pianist
7:45—Sports Hi-Lights of the Air
8—Musical Soiree: John Wharry Lewis, Violinist; Evelyn Phelan, Accompanist; Muriel Scherrubone, Soprano; L. G. French, Baritone; Helen Wegman Parmelee, Pianist
9—Faucit Theater of the Air Players
10—Hotel Oakland Dance Orchestra
11—Baseball Results
11:05 to 12 midnight—Dance Program

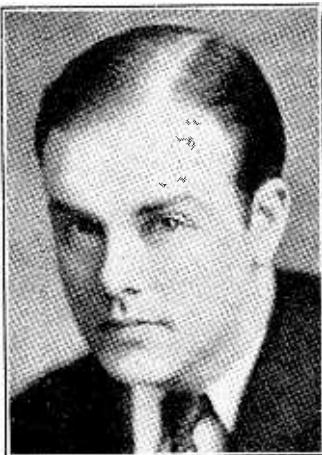

LEE ANDERSON
KTAB—9 P.M.

322.4 Meters KFWI Franklin 0200
930 Kcys. 500 Watts
Radio Entertainments, San Francisco

7 A.M.—KFWI Opener Program
8—Silent Period
9—Morning Melodies
10—White House Program
10:15—Bellevue Hotel Program
10:30—Concert Selections
11—Children's Hour
12 noon—Dance Music
12:30—Town Crier
12:45—News Flashes
1—Silent Period
6—Dinner Dance Music
7—Concert Music
7:15—Helen Bellevue
7:30—Silent Period
11—Master Melodies
12 to 1 A.M.—Dedication Hour

280.2 Meters KJBS Ord. 4148-49
1070 Kcys. 100 Watts
J. Brunton & Sons, San Francisco

6 A.M.—KJBS Alarm Klok Klub
8—Variety Records
9—Assoc. Food Stores' program
9:30—Recordings
9:45—Kevin Ahearn, tenor, and Lea Vergano, pianist
10—Reporter of the Air
10:05—Recordings
11:30—Concert Music
12 noon—Variety Program
1—Popular records
2:45—Speak-Easy Time
3—Reporter of the Air
3:30—George Taylor's Bridge Hour
4—Recordings
6—At the Hollywood Keyhole
6:15—Philco Varieties
6:30 to 7:30—Popular Records
12:01 to 8 A.M.—Owl Program

243.8 Meters KYA Prospect 3456
1230 Kcys. 1000 Watts
Pac. Broadcast. Corp., San Francisco

7:30 A.M.—Dawn Salute
8—Breakfast Hour
8:45—Tuneful Topics
9—Program to be announced
9:15—At the Console
9:30—Melody Moods
10—Sunshine Hour
11—Album Leaves
11:15—Manhattan Moods
11:30—Prudence Penny
11:45—Song and Dance Kings
12 noon—Townhall Harmonies
12:15—Church Bulletin
12:30—Song Vogues
1—Afternoon Concert
2—Glen Goff, Organist
3—Rhythmic Ripples
3:30—Across the Footlights
4—Artist Celebrities
4:30—High School of the Air
5—Metropolitan Hour
6—Revue
6:30—Waltz Time
6:45—Henry Starr, vocalist
7—The Daily Challenge
7:15—NBC, Merle Thorpe Talk
7:30—News Flashes
7:45—Fritz Rebach, Piano Recital
8—On with the Show
9—Orpheus Ensemble
9:30—The Cub Reporters
9:45—Donald Gray, Song Recital
10—News Bulletin
10:15—Glen Goff, Organist
11 to 12 mid.—Concert Memories

535.4 Meters KTAB Garfield 4700
560 Kcys. 1000 Watts
Assoc. Broadcasters, Oakland, Calif

7 A.M.—Popular Records
7:05—Morning Reporter
7:30—Alay-oo! with Bob Roberts
8—Radio Shopping News
8:30—Records
9—Morning Prayer Hour
9:30—Dr. J. Douglas Thompson
10—Household Hour, Alma La Marr
10:30—Dr. B. L. Corley
10:55—Records
11:15—Beaux Art Program
11:30—X Bar B Ranch Boys
12 noon—U. S. Agricultural Reports
12:15—Studio Program
12:30—Records
1—Alma La Marr
1:45—Records
2—Popular Records
2:15—Masterpieces of Melody
3:15—Studio Program
3:30—Theatre of the Air
4—Top o' the Dial Music Room
4:30—Records
5—Radio Shopping News
5:30—"Wandering Through Spain"
6—Put and Take
6:15—Popular Records
6:25—Recreation Talk
6:30—Ernie Smith's Sport Page
6:45—Reporter
7—KTAB Trio
7:30—Post Enquirer Funnies
7:45—Orchestra Program
8—Young People's Musical Program
8:30—Organ Recital
8:45—The Gossipers
9—Lee Anderson's Scrap Book
9:30—Paramount Stage Show
10:30—Moment Musicale
11 to 1 A.M.—Night Owls

440.9 Mtrs. **NBC-KPO** GA. 8300
680 Kcys. 5000 Watts
National Broadcast. Co., San Francisco

**Service to KJR, KEX, KGA,
KECA, KTAR, KSL, KFSD**

7:30—Sunrise Serenaders: KPO
8—Financial Service: KPO, KGA,
KJR, KEX
8:15—Crosscuts from the Log o' the
Day: KPO, KGA, KJR, KEX,
(KTAR off 8:45)
9:15—Superba Toreadors: KPO
9:15—Stringwood Ensemble: KGA,
KJR, KEX
9:45—University of California at
Your Service: KPO
10—Familiar Songs: KPO, KGA,
KJR, KEX
10:30—Snapshots, Rita Lane, soprano;
orchestra direction of Jess
Norman: KPO
11—Radio Troubadours: Harold
Stokes' Dance Orchestra: KPO,
KGA, KJR, KEX, KTAR
11:30—Singing Strings: KPO, KGA,
KPO, KGA, KJR, KEX
11:45—Ticking the Keys, Paul
Lingle, pianist: KPO
11:50—So. S. F. Stockyards Report:
KPO
11:57—Time Signals: KPO
12 noon—Saturday Matinee, one-act
play: KPO, KGA, KJR, KEX,
12:30—Rhythmic Serenade: KPO,
KGA, KJR, KEX, KECA
12:45—Tom and Dudd, Vocal Duo:
KPO, KGA, KJR, KEX, KFSD
1—Pacific Feature Hour: KPO,
KGA, KJR, KEX, KGHL
1:30—Soliloquy, monologues, Ned
Nestor: KPO, KGA, KJR, KEX
1:45—Soloist: KPO, KGA, KJR,
KEX
2—Heart Songs, vocal ensemble:
KPO, KGA, KJR, KEX, KSL,
KGHL
2:30—Three Mustachios: KPO, KJR,
KEX, KGA
2:45—Musical Crossroads: KPO,
KGA, KJR, KEX
3:30—Sonata Recital: KPO, KGA,
KJR, KEX
4—Ted Fio-Rito and his Hotel St.
Francis Dance Orchestra: KPO,
KGA, KJR off 4:45; KEX off 4:15,
on 4:45
5—Arion Trio: KPO off 5:15, on 5:30;
KGA off 5:15, on 5:30, KJR, KEX
5:15—The Date Book with Stuart
Strong: KPO
5:45—Dixie Memories: KPO, KGA,
KJR, KEX, KECA
6—Rhythm Vendors: KPO, KGA,
KJR, KEX, KGIR
6:45—The Bluettes: KPO, KGA,
KJR, KGIR
7—Tom Mitchell, Baritone: KPO,
KGA, KJR, KEX, KECA
7:15—Merle Thorpe: KPO, KYA,
KGA, KJR, KEX, KECA, KFSD,
KTAR, KSL, KGIR, KGHL
7:30—Hary Reser and his Eskimos:
KPO, KGA, KJR, KEX, KFSD,
KTAR, KGHL
8—Ralph Kirbery, Dream Singer:
KPO, KGA, KJR, KEX, KECA,
KGHL
8:05—Buddy Rogers and his California
Cavalliers: KPO, KGA,
KJR, KEX, KECA, KGHL
8:30—John and Ned, vocal and instrumental
duo: KPO, KGA, KJR,
KEX, KGHL
8:45—Don Amado and his Musical
Gauchos: KPO, KEX, KJR, KGA
9—Harold Stokes' Orchestra: KPO,
KGA, KJR, KEX

9:30—The Barn Dance: KPO, KJR,
KGA, KEX, KGHL
10—Al Katz and his Lakeside Dance
Orchestra: KPO, KGA, KJR,
KEX, KECA
10:30—Around the Network: KPO,
KGA, KJR, KEX, KFSD, KSL,
KOA
11—NBC South Americans, dance
orchestra direction Vinton La Fer-
rera: KPO, KGA, KJR, KEX
11:30 to 12 midnight—Organ Con-
cert, Dollo Sargent, organist: KPO
KGA, KEX, KJR

236.1 Meters **KOL** Elliott 4466
1270 Kcys. 1000 Watts
Seattle Broadcast. Co., Seattle, Wash.

6:45 A.M.—Top o' the Morning
7—KOL Time Clock
8—Shell Happytime
8:30—Studio program
9:30—CBS program
10—Morning Melodies
10:30—Prince of the Ivories
10:45—Console Capers
11—CBS, Boston Variety Hour
12 noon—Kiddies Hour
1—Ken Stuart's Sunshine Program
1:15—CBS, Eddie Duchin
1:30—CBS, Saturday Frolic
2—CBS, Freddie Martin's Orchestra
2:30—CBS, Jack Miller
2:45—CBS, Leon Belasco
3—CBS, The Political Situation
3:15—Wm. Hall and Freddie Rich
and Orchestra, CBS
3:30—CBS, Do Re Me
3:45—CBS, Street Singer
4—CBS, Armenian National Musical
Chorus
4:15—CBS, Vaughn DeLeath
4:30—Cecil Solly
4:45—Brad and Al
5—Hill and Dale
5:15—"Skippy"
5:45—Black and Blue
6—CBS, Music that Satisfies
6:15—CBS, Public Affairs Institute
6:45—CBS, Coral Islanders
7—CBS program
7:15—Black and Blue
7:30—CBS, Harold Sterns' Orch.
7:45—John C. Stevenson
8—CBS Orchestra
8:15—Chandu, the Magician
8:30—CBS Orchestra
9—Merrymakers from KHJ
10—Anson Weeks' Orchestra
11 to 12—Henry Halstead's Orchestra

296.6 Meters **KQW** Ballard 777
1010 Kcys. 500 Watts
Pac. Agric. Foundation, Ltd., San Jose

10:30—Cliff, Mac and Norm
11—Eleventh Hour program
11:30—Echoes of Portugal
12 noon—Variety program
12:30—Weather and market reports
1—One o'Clock program
1:30—The Friendly Hour
2:30—"Martha Mead"
3—Nadine Chriss and Pat Neilsen
3:15—The Scissorbills
3:30—Silent period
4:30—Story Time
5—Vespers
5:30—Dinner Music
6:15—Franco's program
6:30—Dinner Music
6:45—Radio News and Forum
7—Weather; News Releases
7:15—Better Business Bureau
7:30—News 'n' Music
7:45—Liberty Bell Quarter Hour
8—Flowers of Old Japan
8:30—Ralph Simmons, song recital
8:45 to 10 P.M.—The Italian prog.

204 Meters **KGA** Main 3434
1470 Kcys. 5000 Watts
NW. Broad. System, Spokane, Wash.

6 A.M.—Early Birds; News
8—NBC, Financial Service
8:15—NBC, Crosscuts o' the Day
9:15—NBC, Stringwood Ensemble
10—NBC, Familiar Songs
10:30—Blue Streaks Orchestra
11—NBC, Radio Troubadours
11:30—NBC, Singing Strings
12 noon—Saturday Matinee
12:30—Rhythmic Serenade
12:45—NBC, Tom and Dud
1—NBC, Pacific Feature Hour
1:30—NBC, Soliloquy
1:45—NBC, Soloist
2—NBC, Heart Songs
2:30—NBC, Instrumental Soloist
2:45—NBC, Musical Cross Roads
3:30—NBC, Sonata Recital
4—NBC, Hotel St. Francis Salon Or.
5—NBC, Arion Trio
5:15—Peerless Quarter Hour
5:30—NBC, Arion Trio
5:45—NBC, Dixie Memories
6—NBC, Rhythmic Vendors
6:45—NBC, Bluettes
7—NBC, Tom Mitchell
7:15—NBC, Merle Thorpe
7:30—NBC, Cesare Sodero and Con-
cert Orchestra
8—NBC, Ralph Kirbery
8:05—NBC, Buddy Rogers' Orch.
8:30—NBC, John and Ned
8:45—NBC, Don Amado and his
Musical Gauchos
9—NBC, Manhattan Serenade
9:30—NBC, The Barn Dance
10—NBC, Lakeside Park
10:30—NBC, Around the Network
11—NBC, South Americans
11:30 P.M.—Organ Concert

508.2 Meters **KHQ** Main 5383
590 Kcys. 1000 Watts
Louis Wasmer, Inc., Spokane, Wash.

6:45 A.M.—Caterpillar program
7:15—Crazy Crystals
7:30—Kronenberg's Shoe Hospital
7:45—NBC, Van and Don
8—Kenney's Clothing Market
8:15—NBC, Little Orphan Annie
8:45—Burgan's Home Comfort
9—Walt and Marian
9:15—NBC, Beautiful Thots
9:30—NBC, Farm and Home Hr.
10:30—NBC, Magazine of the Air
11:30—Bisquick program
11:35—Jean Anthony, organist
12 noon—Club Bulletin
12:15—NBC, Luncheon Concert
1—Stewart-Warner
1:15—Spokane Fur Tanning Co.
1:30—Alaska Junk Co.
1:45—Sartori and Wolff
2—NBC, The Olympians
2:15—Fresh Laid Poultry Farm
2:30—Commercial Creamery
3—Silver Loaf Bakery
3:30—J. and D. Paint Time
3:45—Peerless Dental Hygiene
4—NBC, Elsa Trautner
4:15—NBC, Civic Concert
4:30—J. and D. Paint Time
4:45—Sy Jacoy's Novelty
5—Stewart-Warner
5:15—General Mills—Skippy
5:30—NBC, "The First Niter"
6—NBC, Lucky Strike
7—NBC, Amos 'n' Andy
7:15—"Chandu the Magician"
8—Peerless Trio
8:30—NBC, Associated Spotlight
10—Editorial Page
10:15—NBC, Piano Pictures
10:30—The Melody Girl
11—NBC, Dance Orchestra
12 to 12:30 A.M.—Desert Caravan

CBS

Columbia Broadcasting System

- 8 A.M.—Ted Brewer and his Yoeng's Orchestra: KVI, KHJ
- 8:30—Ted Brewer and his Yoeng's Orchestra: KVI, KFRC, KHJ
- 9—George Hall's Hotel Taft Orchestra: KFBK, KFRC
- 9:30—Madison String Ensemble: KFBK, KOL, KVI, KFPY, KHJ, KGB
- 10—Saturday Syncopators: KFBK, KMJ, KWG, KERN, KVI, KFPY, KHJ
- 10:30—Columbia Salon Orch.: KMJ, KFBK, KWG, KERN, KVI, KHJ
- 11—The Boston Variety Hour: KFBK, KMJ, KWG, KERN, KOL, KVI, KFPY, KFRC, KHJ, KGB
- 12 noon—Ann Leaf at the Organ: KFBK, KMJ, KWG, KVI, KFPY, KHJ, KGB
- 12:30—Tommy Christian's Palisades Orchestra: KFBK, KMJ, KERN, KVI, KFPY, KHJ, KGB
- 1—Eddie Duchin and his Central Park Casino Orchestra: KFBK, KMJ, KWG, KERN, KOL, KVI, KFPY, KFRC, KHJ, KGB
- 1:30—Saturday Evening Frolic: KFBK, KMJ, KWG, KERN, KOL, KVI, KFPY, KFRC, KHJ, KGB
- 2—Freddie Martin's Bossert Orch.: KFBK, KMJ, KWG, KERN, KOL, KVI, KFPY, KFRC, KHJ, KGB
- 2:30—Jack Miller: KFBK, KMJ, KWG, KERN, KOL, KVI, KFPY, KFRC, KHJ, KGB
- 2:45—Leon Belasco's Orch.: KFBK, KMJ, KWG, KERN, KOL, KVI, KFPY, KFRC, KHJ, KGB
- 3:15—William Vincent Hall, Baritone, with Fred Berrens' Orchestra: KFBK, KMJ, KWG, KERN, KOL, KVI, KFPY, KFRC, KHJ, KGB
- 3:30—Do Re Mi: KFBK, KMJ, KERN, KOL, KVI, KFPY, KFRC, KGB
- 3:45—The Street Singer: KFBK, KMJ, KERN, KOL, KVI, KFPY, KFRC, KGB
- 4—Armenian National Musical Chorus: KFBK, KMJ, KOL, KVI, KFPY, KFRC, KHJ
- 4:15—Vaughn De Leath: KFBK, KMJ, KOL, KVI, KFPY, KHJ, KGB
- 4:30—Chicago Variety Program: KFBK, KERN, KVI, KFPY, KGB
- 5—Isaham Jones and his Pelham Heath Orchestra: KFBK, KMJ, KERN, KVI, KFPY, KFRC, KHJ, KGB
- 5:30—U. S. Army Band Concert: KVI, KFPY, KGB
- 6—Music that Satisfies: KFBK, KMJ, KWG, KOL, KVI, KFPY, KOIN, KFRC, KHJ
- 6:15—Columbia Public Affairs Institute: KFBK, KWG, KOL, KVI, KFPY, KHJ, KGB
- 6:45—Coral Islanders: KFBK, KMJ, KWG, KOL, KVI, KFPY, KFRC, KHJ, KGB
- 7—Irene Beasley, Contralto, with Fred Berrens' Orchestra: KFBK, KMJ, KWG, KOL, KVI, KFPY, KFRC, KHJ
- 7:15—Don Redman and his Connie's Inn Orchestra: KFBK, KMJ, KWG, KERN, KVI, KFPY, KFRC, KHJ, KGB
- 7:30—Harold Stern's St. Moritz Orchestra: KFBK, KMJ, KWG, KERN, KOL, KVI, KFPY, KFRC, KHJ, KGB
- 8—Smith Ballew and his Pavilion

Royal Orchestra: KFBK, KMJ, KWG, KERN, KVI, KFPY, KFRC, KHJ, KGB
 8:30—Noble Sissle and his Park Central Orchestra: KMJ, KOL, KFPY, KFRC, KHJ, KGB

309.1 Meters KJR Seneca 1515 970 Kcys. 5000 Watts

- Northwest Broad. System, Seattle, Wn.
- 7 A.M.—Rhythm Aces, produce quotations, news
- 8—NBC, Financial Service
- 8:15—NBC, Crosscuts from the Log of the Day
- 9:15—NBC, Stringwood Ensemble
- 10—NBC, Familiar Songs
- 10:30—Blue Streaks Orchestra
- 11—NBC, Radio Troubadours
- 11:30—NBC, Singing Strings
- 12 noon—Saturday Matinee
- 12:30—Rhythmic Serenade
- 12:45—NBC, Tom and Dudd
- 1—Pacific Feature Hour
- 1:30—NBC, Soliloquy
- 1:45—NBC Soloist
- 2—NBC, Heart Songs
- 2:30—NBC, Three Mustachios
- 2:45—NBC, Musical Crossroads
- 3:30—NBC, Sonata Recital
- 4—NBC, St. Francis Hotel Orch.
- 5—NBC, Arion Trio
- 5:45—NBC, Dixie Memories
- 6—NBC, Rhythm Vendors
- 6:45—The Bluettes
- 7—NBC, Tom Mitchell
- 7:15—Talk by Merle Thorpe
- 7:30—Cesare Sodero
- 7:45—Ted Cook's Orchestra
- 8—Ralph Kirbery, Vocalist
- 8:05—Buddy Rogers' Orchestra
- 8:30—NBC, John and Ned
- 8:45—NBC, Musical Gauchos
- 9:30—Barn Dance
- 10—NBC, St. Francis Orchestra
- 10:30—Around the eNetwork
- 11—NBC, South Americans
- 11:30 to 12—Organ Concert

254.1 Meters KEX Atwater 3111 1180 Kcys. 5000 Watts

- Western Broad. Co., Portland, Ore.
- 7 A.M.—Farm Flashes; News
- 8—NBC, Financial Service
- 8:15—NBC, Crosscuts from the Log of the Day
- 9:15—NBC, Stringwood Ensemble
- 10—NBC, Familiar Songs
- 10:30—Blue Streaks Orchestra
- 11—NBC, Radio Troubadours
- 11:30—NBC, Singing Strings
- 12 noon—Saturday Matinee
- 12:30—Rhythmic Serenade
- 12:45—NBC, Tom and Dudd
- 1—NBC, Pacific Feature Hour
- 1:30—NBC, Soliloquy
- 1:45—NBC, Soloist
- 2—NBC, Heart Songs
- 2:30—NBC, Three Mustachios
- 2:45—NBC, Musical Crossroads
- 3:30—NBC, Sonata Recital
- 4—NBC, St. Francis Hotel Orch.
- 5—NBC, Arion Trio
- 5:45—NBC, Dixie Memories
- 6—NBC, Rhythm Vendors
- 6:45—The Bluettes
- 7—NBC, Tom Mitchell
- 7:15—Talk by Merle Thorpe
- 7:30—NBC, Cesare Sodero
- 8—NBC, Ralph Kirbery
- 8:05—Buddy Rogers' Orchestra
- 8:30—NBC, John and Ned
- 8:45—NBC, Musical Gauchos
- 9—Chapel Hour
- 9:30—NBC, The Barn Dance
- 10—NBC, Lakeside Park Orchestra
- 10:30—NBC, Around the Network
- 11—NBC, South Americans
- 11:30 to 12 midnight—NBC, Organ

325.9 Meters KOMO Elliott 5890 920 Kcys. 1000 Watts

- Fisher's Blend Station, Inc., Seattle
- 6:55 A.M.—Inspirational Service
- 7—Sunrise Farm Broadcast
- 7:30—NBC Soloist
- 7:45—NBC, Van and Don
- 8—NBC, Merrie Men and Glenn Sisters
- 8:15—NBC, Orphan Annie
- 8:30—NBC, On Wings of Song
- 8:45—Saxophone Melodies
- 9—Prudence Penny
- 9:15—Uncle Hank from Cliderville
- 9:30—Through the Garden Gate
- 9:45—NBC, Farm and Home Hour
- 10:30—NBC, Magazine of the Air
- 11:30—Old Folks Corner
- 11:45—Club Minutes
- 12 noon—Masterworks of the Piano
- 12:15—NBC, Western Agriculture
- 1—Einar and Einar, the Counselors
- 1:15—NBC, Stringwood Ensemble
- 2—Concert Orchestra
- 2:30—Popular Orchestra
- 3—News of the Day
- 3:15—NBC, Piano Capers
- 3:45—Kitchen Philosopher
- 4:15—NBC, Civic Concert
- 4:30—NBC, "K-7"
- 5—NBC, Goldman Band
- 5:30—NBC, The First Nighter
- 6—NBC, Lucky Strike Dance Hour
- 7—NBC, Amos 'n' Andy
- 7:15—Saniseptic program
- 7:30—Male quartet
- 7:45—NBC, Kenneth Spencer
- 8—NBC, Mona Lowe
- 8:30—NBC, Associated Spotlight
- 9—NBC, Piano Pictures
- 10:30—NBC, Musical Echoes
- 10:50—Globe Trotter
- 11—Olympic Hotel Varsity Vagabonds
- 12 to 12:30 A.M.—Organ Recital

394.5 Meters KVI Broadway 4211 760 Kcys. 1000 Watts

- Puget Sound Broadcast Co., Tacoma
- 6:30 A.M.—Farm Flashes
- 7—Church of the Air
- 7:30—Organ Reveille
- 8—Shell Happytime
- 8:30—CBS, Ted Brewer's Orchestra
- 9—Mystery Melodies
- 9:15—Dr. Ambrose Health Talk
- 9:30—CBS, Madison String Ensemble
- 10—Mother Hubbard's Modern Cupboard
- 10:30—CBS, Columbia Salon Orch.
- 11—CBS, Boston Variety Hour
- 12 noon—CBS, Ann Leaf, Organist
- 12:30—Garden Talk
- 12:45—CBS, Tommy Christian's Or.
- 1—CBS, Eddie Duchin's Orchestra
- 1:30—CBS, George Hall's Orchestra
- 2—CBS, Freddie Martin's Orchestra
- 2:30—CBS, Jack Miller's Orchestra
- 2:45—CBS, Leon Belasco's Orch.
- 3:15—CBS, William Hall
- 3:30—CBS, Do Re Mi
- 3:45—CBS, The Street Singer
- 4—CBS, Armenian Chorus
- 4:15—CBS, Vaughn de Leath
- 4:30—Mark Hopkins Tea Dance
- 5—CBS Program
- 5:30—CBS, U. S. Army Band
- 5:45—Black and Blue
- 6—Music that Satisfies
- 6:15—CBS, Public Affairs Institute
- 6:45—CBS, Coral Islanders
- 7—CBS, Irene Beasley
- 7:15—CBS, Don Redman's Orch.
- 7:30—Crazy Quartette
- 7:45—CBS Orchestra
- 8:15—Silent Period
- 9—The Merry-makers
- 10—Anson Weeks' Orchestra
- 11 to 12—Henry Halstead's Orchestra

379.5 Mtrs. **NBC-KGO** Sutter 1920
790 Kcys. 7500 Watts

National Broadcast. Co., San Francisco
Service to KHQ, KOMO, KGW,
KFI, KOA, KSL, KTAR,
KECA, KFSD

7 A.M.—Organ concert: KGO, KOMO, KGW, KFI on 7:30
7:45—Van and Don: KGO, KHQ, KOMO, KGW, KFI, KFSD, KSL
8—The Merrie Men, Male quartet: Browning Mummery, Elliott Stewart, tenors; Bob Geddes, baritone; Norman Cordan, bass; Earl Lawrence, accompanist, the Glenn Sisters: KGO, KOMO, KGW, KFI
8:15—Little Orphan Annie: KGO, KHQ, KOMO, KGW, KFI
8:30—On Wings of Song: KGO, KGW, KFI
9—Ted Black and his Village Barn Orchestra: KGO, KFI, KSL
9:15—Beautiful Thoughts: KGO, KHQ, KGW, KFI, KTAR
9:30—Farmers Union prog.: KGO, KHQ, KOMO on 10, KGW, KFI, KFSD, KTAR, KSL, KGIR
10:30—Woman's Magazine of the Air: KGO, KHQ, KOMO, KGW, KFI
11:30—Organ Recital: KGO; KHQ off 12
12:15—Western Agriculture: KGO, KHQ, KOMO, KGW, KFI, D, KTAR, KGIR, KGHL
1—Stringwood Ensemble: KGO, KOMO 1 to 1:15, 1:30 to 1:45, KGW on 1:15, KFI on 1:30
2—Vagabonds, soloists; orchestra direction Walter Beban: KGO, KHQ, KGW off 2:15, KTAR
2:30—Nomads, Lucile Kirtley, soprano; orchestra direction Joseph Hornik: KGO, KHQ off 2:45, KFI
3—Footlight Fantasies, Mary Wood, soprano; Ted White, tenor; Paul Carson, organist: KGO, KHQ on 3:15, KFI
3:30—Piano Capers: Oscar Young and Dell Perry: KGO, KOMO
3:45—News Service: KGO
4—Elsa Behlow Trautner, soprano: KGO, KHQ, KFI
4:15—Civic Concerts Service program: KGO, KHQ, KSL, KOMO, KGW, KFI
4:30—"K-7," secret service spy: KGO, KOMO, KGW, KFI, KTAR, KSL, KGHL
5—Goldman Band, direction Edwin Franko Goldman: KGO, KOMO, KGW, KSL
5:30—The First Nighter, "Incognito," college comedy, with June Meredith, Don Ameche, Clifford Soubier; Eric Sagerquist's orchestra: KGO, KHQ, KOMO, KFI, KGW, KFSD, KTAR, KSL
6—Lucky Strike Dance Hour, Bert Lahr, comedian; Walter O'Keefe, master of ceremonies; dance music: KGO, KHQ, KOMO, KGW, KFI, KFSD, KTAR, KSL, KGU
7—Amos 'n' Andy: KGO, KHQ, KOMO, KGW, KFI, KFSD, KSL
7:15—Bank of America Back to Good Times Prog.; guest speaker: Barbara Blanchard, soprano; Eva Gruninger, contralto; Ben Klassen, Myron Niesley, tenors; Everett Foster, baritone; Harry Stanton, bass; orchestra direction of Emil Polak: KGO, KFI
7:45—Kenneth Spencer, baritone and dramatic reader: KGO, KHQ
8—Mona Lowe and the Cheer Leaders: KGO, KHQ, KGW, KTAR

8:30—Associated Spotlight—The Coquettes, vocal trio: Annette Hastings, Marjorie Primley, Imelda Montagne; Cyoel Four, male quartet: Irving Kennedy, Gwynn Jones, tenors; Harold Dana, baritone; Armand Girard, basso; Max Waizman, Monroe Upton, Harold Peary, Bobbe Deane, Capt. William H. Royle, Bennie Walker; Cecil Underwood, master of ceremonies; orchestra direction Walter Beban. KGO, KHQ, KOMO, KGW, KFI
10—Piano Pictures, Aileen Fealy and Phyllida Ashley, piano duo: KGO; KHQ on 10:15; KOMO, KGW
10:30—Musical Echoes: Gail Taylor, Soprano: KGO, KHQ; KOMO off 10:45; KGW
11—Ted Rio-Rito and His Hotel St. Francis Dance Orchestra: KGO, KHQ
11:30—Charles Kaley and his Biltmore Hotel Orchestra: KGO, KFI
12 to 12:30 A.M.—Organ recital—Dollo Sargent: KGO

315.6 Meters **KFWB** Holly. 0315
950 Kcys. 1000 Watts
Warner Brothers, Hollywood, Calif.

7:30 A.M.—Recorded Program
7:45—Howard Van, Exercise Man
8—Musical Clock Program
9—Hollywood Plaza Ensemble
9:15—Recorded Program
9:45—Maude Hughes, Pianist
10—Price Dunlavy, Organist
10:30—Recorded Program
11:30—Price Dunlavy, Organist
12 noon—Harold Rhodes, Pianist
12:15—Benson Curtis, News
12:30—Price Dunlavy, Organist
1—Mrs. de Voll Archer, Child Psychology
1:15—Cy Kahn, Popular Songs
1:30—Price Dunlavy, Organist, and Alice Prindle, Soloist
2—Recorded Program
3—Lewis TeeGarden, Popular Fiction
3:30—Recorded Program
4—Price Dunlavy, Organist
4:30—Recorded Program
5:15—Bert Fiske's Syncopators
6:15—Charlie Lung and his Gang
6:30—Nehi Bottling Co. Program
6:45—Growin' Up with Gay Seabrook and Emmerson Treacy
7—Tone Etchings with Alice Prindle, Soloist
7:30—Worthless Talks
7:45—Nip & Tuck, Two-Piano Team
8—Potpourri, with Ruth Durrell, Johnny Murray and King's Men
9—June Parker and Doug Richardson, Soloists
9:30—Frolies Cafe Orchestra
10—Lou Traveller's Orchestra
11 to 12 midnight—Frolies Cafe Orch.

333.1 Meters **KHJ** VAndike 7111
900 Kcys. 1000 Watts
Don Lee, Inc., Los Angeles, Calif.

7 A.M.—News Briefs and Recordings
8—Shell Happytime
8:30—CBS, Ted Brewer and his Orchestra
9:30—CBS, Madison String Ensemble
10—CBS, Saturday Syncopators
10:30—CBS, Columbia Salon Orch.
11—CBS, Boston Variety Hour
12 noon—CBS, Ann Leaf, Organist
12:45—CBS, Tommy Christian's Or.
1—CBS, Eddie Duchin's Orchestra
1:30—CBS, Geo. Hall's Orchestra
2—CBS, Freddie Martin's Orchestra
2:30—CBS, Jack Miller
2:45—CBS, Leo Belasco and his Orchestra

3:15—CBS, Wm. Hall and Freddie Rich's Orchestra
3:30—Jay Eslick and his Orchestra
4—CBS, Armenian National Musical Chorus
4:15—CBS, Vaughn De Leath
4:30—Mark Hopkins Tea Dance
5—CBS, Isham Jones' Orchestra
5:15—News Items; Town Topics
5:30—"Skippy"
5:45—Black and Blue
6—CBS, Music that Satisfies
6:15—CBS, Columbia Public Affairs
6:45—CBS, Coral Islanders
7—Irene Beasley
7:15—CBS, Don Redman's Orch.
7:30—CBS, Harold Stern Orchestra
8—Smith Ballew Orchestra
8:15—Chandu, the Magician
8:30—CBS Orchestra
9—The Merry-makers
10—World-wide News
10:10—Gene Quaw and Orchestra
11—Roosevelt Dance Orchestra
12 to 1 A.M.—Midnight Moods, Organ

225.4 Meters **KGB** FRanklin 6151
1330 Kcys. 500 Watts

Don Lee, Inc., San Diego, California
7 A.M.—News; Recordings
8—Shell Happytime
8:30—CBS Program
9:30—CBS, Madison String Ensemble
10—Helen Stone
11—CBS, Boston Variety Hour
12 noon—CBS, Ann Leaf, Organist
12:15—Stock quotations
12:20—CBS, Ann Leaf, Organ
12:30—CBS, Christain's Palisades Orchestra
1—CBS, Eddie Duchin's Orchestra
1:30—CBS, Hall's Orchestra
2—CBS Program
2:30—CBS, Jack Miller and Orch.
2:45—CBS, Belasco's Orchestra
3—CBS, Political Situation
3:15—CBS, Wm. Hall and Rich's Orchestra
3:30—CBS, Do Re Mi
3:45—CBS, The Street Singer
4—CBS, Armenian Chorus
4:55—Town Topics
5—CBS, Amer. Nat'l Musical Chorus
5:15—CBS, Vaughn de Leath
5:30—News Reel
5:45—Black and Blue
6—CBS, Music that Satisfies
6:15—CBS, Public Affairs Institute
6:45—Gene Quaw's Dinner Music
7—CBS, Redman's Orchestra
7:30—CBS, Harold Stern's Orchestra
8—Hutton's Ensemble
8:30—CBS, Orchestra
9—Merry-makers
10—KGB News Reel
10:10—Gene Quaw's Orchestra
11 to 12 midnight—Jay Eslick's Orchestra

526 Meters **KMTR** Holly. 3026
570 Kcys. 500 Watts
KMTR Radio Corp., Hollywood, Cal.

1—Two Professors
4—Musical Messengers
4:30—Selected Records
5:45—The Globe Trotter
6—Twilight Melodist
6:30—Paradise Isle
7—Rabbi Julius Leibert
7:15—Roy Rockwood, Baritone
7:30—Art Gearhart and Paul Despo
7:45—Ann Carmstock, pianist
8—Bern Berman, Tenor; Janette Goldenberg, Pianist
8:15—Baseball Game
10:20—Travel Talk
10:30—Dr. Walter Thornton, philosopher
11:30 to 12 midnight—Records

**209.7 Meters KECA Richm'd 6111
1430 Kcys. 1000 Watts**

Earle C. Anthony, Inc., Los Angeles
9 A.M.—Louis Rueb, Exercises
9:15—Record program
10—News release
10:15—Record program
10:45—Physical Education program
11:45—Spanish Lesson, Annette Doherty
12 noon—Record program
1:45—Bob, Bunny and Junior
2—Record program
4—News Release and Records
4:15—Record Program
5—Brother Ken and his Kiddies
5:30—Dr. Snape's Forum
5:45—Record program
6:15—String trio
7—NBC, Tom Mitchell, baritone
7:15—NBC, Talk by Merle Thorpe
7:30—String Orchestra and Soloists
8—NBC, Ralph Kirbery, Soloist
8:05—Buddy Rogers' Orchestra
8:30—String Orchestra with Soloist
9:30—Hotel Biltmore Orchestra
10—NBC, Lakeside Park Orchestra
10:30 to 11 P.M.—Biltmore Hotel Orchestra

**468.5 Meters KFI Richm'd 6111
640 Kcys. 50,000 Watts**

Earle C. Anthony, Inc., Los Angeles
6:30 A.M.—Stock Market Quotations
6:45—Dr. Seixas, Health Exercises
7:30—NBC, Organ Program
7:45—NBC, Van and Don
8—NBC, Merrie Men and Glenn Sisters
8:15—NBC, Orphan Annie
8:30—NBC, On Wings of Song
9—NBC, Ted Black's Orchestra
9:15—NBC, Beautiful Thoughts
9:30—NBC, The Farmers Union
10:30—NBC, Magazine of the Air
11:30—French Lesson, Annette Doherty

11:45—Market Reports
12 noon—Dept. of Agric. Talk
12:15—NBC program
1—News Release
1:15—NBC, Stringwood Ensemble
2—NBC, The Olympians
2:30—The Nomads
3—NBC, Footlight Fantasies
3:30—"Songs of the Sea," David Pritchard, baritone
3:45—News release
4—NBC, Elsa E. Trautner, Soprano
4:15—NBC, Civic Concerts
4:30—"K-7," Spy Story
5—String trio
5:30—NBC, First Nighter
6—NBC, Lucky Strike Dance Hour
7—NBC, Amos 'n' Andy
7:15—NBC, Bank of America prog.
7:45—NBC Rhythmadors
8—String Orchestra
8:30—NBC, Associated Spotlight
10—Hotel Ambassador Orchestra
11:30 to 12—Biltmore Hotel Orch.

**499.7 Meters KFSD Franklin 6353
600 Kcys. 1000 Watts**

Airfan Radio Corp., Ltd., San Diego
7:30 A.M.—Studio Program
7:45—NBC, Van and Don
8—Morning Musicale
8:35—Stock Reports
8:45—Musical Program
9—Good Cheer program
9:15—Amy Lou Shopping Hour
9:30—NBC, Farm and Home Hour
10:30—Radio Dental Clinic
10:45—Studio Program
12 noon—NBC, Saturday Matinee
12:15—NBC, Western Agriculture
1—Studio Program
3:30—French Lesson
4—Bertha, Bess and Jimmie
4:30—King Brady
5—Late News Items
5:15—Manuel Dehesa, Spanish Tenor
5:30—NBC, First Nighter
6—NBC, Lucky Strike Dance Hour

7—NBC, Amos 'n' Andy
7:15—NBC, Merle Thorpe
7:30—NBC, Cesare Sodero and Concert Orchestra
8—E. K. Stone's Hawaiians
8:30—Dempster Trio
9—Saturday Night Revue
10—Studio Program
10:30—NBC, Around the Network
11 to 12 midnight—Dance Music

**285.5 Meters KNX Hemp. 4101
1050 Kcys 5000 Watts**

L. A. Evening Express, Los Angeles
6:45 A.M.—Bill Sharples' Gang
8:45—Inspirational Talk and Prayer
9—Recordings
9:30—News
9:45—Maxine's Shopping Service
10—Eddie Albright's Family
10:30—Week-end Preludes
11:30—Maxine's Shopping Service
12:15 P.M.—News
1—New Paris Inn
2—The Bookworm
3—Matinee Mirthmakers
3:30—Recordings
4:15—Travelogue; Church; Lost and Found Announcements
4:30—Recordings
5—Town Crier
5:15—Dr. John Matthews
5:45—Chandu, the Magician
6—News
6:15—KNX Ensemble
6:30—Oh-h-h Elmer
6:45—Lew Cody & Myrna Kennedy
7—Frank Watanabe and Hon. Archie
7:15—Ensemble
7:30—Vigilantes
7:45—Jeannie and Joan
8—Calmon Luboviski, Violinist
9—News
9:15—Dreamin' Time
9:30—Arizona Wranglers
10—Jackie Taylor and his Orchestra
11—New Paris Inn
12 to 1 A.M.—"Phenomena"

**The PARK WILSHIRE
HOTEL APARTMENTS**

Most desirably situated on Wilshire Boulevard, adjoining beautiful Westlake Park—18 minutes from the city center. By bus directly in front of the building and by street car lines within one block.

Apartment from \$75 a Month
Also Daily and Week Rates

3420 Wilshire Blvd., at Westlake Park

Modern, Home-like and
Supremely Comfortable



LOS ANGELES

**HOTEL
NORMANDIE**

provides the maximum of comfort at reasonable cost. Located just outside the congested district of Los Angeles, yet close to the best shops, theaters and churches, the NORMANDIE offers every advantage you desire in your selection of a temporary or permanent home.

Rates
Room with Bath, single, \$12.00 per day
Room with Bath, double, \$24.00 per day
Monthly Rates on Application

The excellent, efficient service and reasonable rates in the COFFEE SHOP and CAFE combine to make your stay a pleasant one.
(Storage in Connection)



CORNER SIXTH & NORMANDIE
LOS ANGELES

Enjoy your favorite week-
end programs with a
REMLER "10"

WHY miss your favorite Saturday and Sunday radio features when you go to your week-end cabin?

A Remler "10" is small enough to tuck away in a corner of the car, and "big" enough to bring in popular week-end entertainment.

With a Remler you will be able to pick and choose from the array of features you enjoy at home: Chandu—Merrymakers—Spotlight Revue—dance orchestras—Home Sweet Home—Church services—symphonies—Ziegfeld Radio Show—the Old Singin' Master, and Seth Parker.

The Remler "10" is a six-tube super-heterodyne. It is distinguished for its sharp tuning, its volume and its outstanding tone quality. Complete with tubes, \$39.50 . . . And remember: Your dealer will give you terms.



REMLER COMPANY, Ltd.

2101 Bryant St.

San Francisco

Made by the radio firm as old as radio
