

FOR WEEK OF
JUNE
5th to 11th

BROADCAST WEEKLY



DAVE MARSHALL
POPULAR KHJ BARTONE



THE LEADING RADIO GUIDE OF THE PACIFIC COAST





Announcing

the publication of this beautiful book of 250 de luxe art portraits of leading radio stars.

STARS OF THE RADIO

This de luxe edition of the "Stars of the Radio" represents the very finest collection of beautiful art portraits of radio celebrities ever assembled under one cover

Broadcast Weekly announces the publication of this de luxe edition of radio stars. No reader can afford to be without a copy of this wonderful collection of portraits of leading radio stars. This bound volume will give you many evenings' entertainment and will be your constant reference for information about the stars you hear.

The outside measurement of the book is 7 x 10 inches and the size of each portrait is 5 x 7 inches. The portraits are rich reproductions and under each is a brief biographical sketch of the star featured. The paper used is an A-1 coated book stock. The cover is blue with gold

lettering. A book you will be proud to own. Reserve your copy now. Only \$1 now. After publication \$2.50.

— — PRE-PUBLICATION COUPON — —

BROADCAST WEEKLY,
Pacific Bldg., San Francisco, Calif.

Gentlemen: Here's \$ for which send me copies (as soon as they are off the press) of the Stars of the Radio at the special pre-publication price of one dollar each

Name.....

Address

City State.....

BROADCAST WEEKLY

CHICAGO
Harold Poe Swartwood
29 South La Salle Street
Chicago

NEW YORK
Edwin F. Ripley
118 East 28th Street
New York City

The Leading Radio Guide of the Pacific Coast

Vol. XI, No. 23

A. J. URBAIN, *Editor and Publisher*
726 Pacific Building, San Francisco, Calif.

June 4, 1932

POLICE RADIO PROVING VALUE

SEVERAL years of operation have demonstrated conclusively the value of police broadcasting services, and many high police officials see in the not distant future the establishment of such services in every large city and the linking of all services within areas covering several hundred square miles into a closely knit network which will make escape after a crime highly difficult.

Broadcasting services now are operated by 56 city and eight state police departments, none of which would be willing to give up the advantage over criminals which has been secured through the prompt reports which can be distributed to officers on the streets and on the state highways.

It is the speed with which policemen can be ordered to a certain point which makes broadcasting valuable, officials declare. Many cities claim with pride that they can get officers to any point within their jurisdiction in less than five minutes and the "log books" of many stations show an average time of two minutes or less, and this ability to move quickly has resulted in the capture of large numbers of criminals before they could make their getaway.

In most cities it is now possible to get police headquarters by telephone simply by asking the operator for "Police." The re-

port of the crime is broadcast to radio-equipped scout cars as soon as received at headquarters, and additional information can be relayed to them as they are running to the scene. Thus, descriptions of bandits or the license number and make of the getaway car can be given, if subsequently obtained, so that the men in the scout car can be on the lookout for a machine or persons described. All other police cars on the streets also receive this information, so that chances of successful escape are materially reduced.

There is, it is declared by police officials, good evidence that knowledge of the speed and effectiveness of the police radio system has been widely distributed among the criminal and would-be criminal classes and, if it has not actually curtailed crime, has tended to retard its increase.

In several instances, hold-up men have been captured while still in the act of searching their victims, through reports to the police from some person who witnessed the affair from a distance. Burglars have been caught at work through telephone calls from persons becoming suspicious of lights in a house whose occupants were known to be away. Public announcement of these facts, it is declared, has kept straight many a young fellow who considered crime as a possible relief from unemployment.

Published weekly by the Broadcast Weekly Publishing Company, 726 Pacific Building, San Francisco, Calif.
Telephone DOuglas 5273

Yearly subscription: \$3.00 in the United States, \$5.50 in Canada. Entered as second class matter, March 25, 1923, at the Post Office, San Francisco, California, under Act of March 3, 1879.

Copyright, 1932, by Broadcast Weekly Publishing Company.

PERSONAL PICKUPS

BY GYPSY



Josephine, Alameda.—Bing Crosby is scheduled for arrival in Los Angeles early in June to make a picture. I believe the title is to be "Wild Waves." His brother Bob is attending college up North. Bob is eighteen

years of age, was born in Spokane, Washington, has blue eyes, much turbulent black hair, is 6 feet tall and weighs 175 pounds. While a student in high school he was active in dramatics and athletics, graduated in due time, had a year of university work and then "went" professional. He sang with Anson Weeks' orchestra, and at McElroy's Spanish Ballroom in Seattle, and various other places for a period of eleven or twelve months, but his mother has finally persuaded him to return to his books.

N. S., Sacramento.—Barbara Jo Allen wrote "Love On the Spot," which was recently presented over KGO. Yes, the same Barbara you have been hearing for the past year or so in NBC plays.

Mrs. M. L., Los Angeles.—Bob Bradford (KHJ) celebrates his birthday on February 21. Annette Hastings and Betty Kelly (NBC) are October children. Annette's natal day is the 25th and Betty's is the 28th. Bobby Gross (KHJ) was born on May Day. Billy Jones and Ernie Hare were both born on March 15. The former is forty-two and the latter is forty-eight years of age.

Mrs. J. C., San Francisco.—Madeline De Michel (KFRC) names Nelson, B. C., as her birthplace. She is of French and Italian parentage, twenty-two years old, has brown eyes and hair, is 5 feet 6 inches tall and weighs 140 pounds. Her hobbies are horesback riding, swimming and dancing; attends all football games during season, goes in for green and brown color combinations, has been in radio over two years, likes best to play the compositions of Von Suppé and

makes occasional phonograph records. No, not married.

G. D., Sacramento.—Chandu originates in Los Angeles on KHJ. The sponsors of the Myrt and Marge broadcasts promise the return of this feature some time in August. Richard Gordon and Otis Skinner are two different individuals.

Dorothy, Reno.—Don Thompson (NBC-KPO) was born in Rangoon, December 31, 1902, where his mother, an American medical missionary, had charge of the British Hospital. His father is a retired English sea Captain and both parents are now living in Eugene, Oregon. Don and his bride make their home in San Francisco.

Mrs. C. C., Los Angeles.—Christine and Pauline Stafford (KFOX) are real sisters. So also are the Boswell Sisters. Hazel Warner (KFRC) made her radio bow in March of 1926. The Bluettes (KPO) were originally known as the Three Coeds and organized their trio six years ago. Russ Columbo is twenty-four years old. The School Days portion of the Spotlight program (NBC) is written by Captain William Royle.

C. T., San Luis Obispo.—Wild West Jack and his Cowboys are reported on tour.

N. F., San Francisco.—The Mexican peasant girl on the Road Show (NBC) of May 9 was Lily Laguna. Lily's real name is Elsbeth Frellesen. She is a writer and is actively engaged in the real estate business, has done newspaper work and began her Mexican impersonations while a student in high school. The Bluettes (NBC-KPO) are Meredith Gregor, Marian Peck and Theresa Aezer. They were originally known as the Three Coeds and have been singing together since 1926.

Mrs. G. M., Sacramento.—John Fogarty was born in Sioux Falls, South Dakota, grew up on a ranch in Montana, played hokey from school whenever the state and county fairs promised an exhibition of horses and went to war when he was sixteen years of age. He was big and strong and looked so honest no one ever doubted his story when he passed himself off as being old enough to vote. And

of course he escaped all the ravages of war just as he always escaped unpleasant reckonings back on the farm. If my informant is correct he has even escaped matrimony.

Mrs. T. R. S., Sacramento.—Anthony Smythe (NBC) joined the ranks of the broadcasters less than a year ago. Before that he lived in the theatre. He appeared in practically every important play in every important city in the United States and for a number of years was leading man at the Fulton over in Oakland and the Columbia and Duffy theatres in San Francisco. He does not care for the movies, has seen but three pictures in four years, but radio he loves, although he insists that during the half hour preceding each performance he dies a thousand deaths. He also insists the thrill that follows is worth it.

Lois, Sacramento.—Clarence Tiffingtuffer (Myrt and Marge, CBS) is Ray Hedge. He was born in Indiana, is twenty-three years old, single, of English and German extraction and has been on the air about a year. His eyes are brown, his hair is dark and his features are—but you must have seen his picture in the May 1 to 7 issue of Broadcast Weekly. He is 5 feet 11 inches tall, weighs 145 pounds, has a gorgeous sense of humor and is NOT a costume designer in real life.

Mrs. T. E., Los Angeles.—Bert Fiske is the "Phantom Pianist" on KFVB. Station KFI was inaugurated in 1922 during the month of April. The first program was broadcast on Easter Sunday. Robert Hurd is devoting much time to teaching these days, but still appears on special programs. Welcome Lewis really was christened Welcome, according to all reports. It seems she was the ninth child in the Lewis family and they wanted her to know that she was truly welcome. Ray Perkins' first song success was "Bye-lo," and the copyright date reads 1919.

Mrs. A. G., Oakland.—Yes, William Don (KLX) is married. He is of Australian nativity, is married to an American and has two daughters of school age. John Charles Thomas sang his first solo in his father's church.

COAST COVERAGE *at Local Station Cost*

... Created Coast Distribution for Advertiser

AN advertiser* using KNX exclusively to cover Southern California, decided to expand its distribution into Northern California, Oregon and Washington. To the surprise of this advertiser, the public in these new territories were wholly familiar with the advertiser's products, and a tremendous sales volume developed instantly.

*NAME ON REQUEST

LOS ANGELES
Paramount Pictures

KNX

Time after time local advertisers using KNX have discovered to their amazement that the 2,509,000 receiving sets in the eleven western states can be reached over this station.

The breakdowns of returns from various programs disclose many amazing proofs of the Coast coverage of KNX...coast coverage that you can buy at local station cost. Let us send you complete evidence.

Studios and Offices: 5555 Marathon Blvd., Hollywood, California • Phone: HE 4101

MICROPHONE GOSSIP

A cartoon illustration of a man with a large nose, wearing a suit and tie, holding a microphone to his mouth. He is positioned between the words 'MICROPHONE' and 'GOSSIP' in the title.

• • • The Eight O'clock Players, KLX, have been granted the unusual honor of broadcasting a translation of the Italian poet D'Annunzio's "Francesca Da Rimini," the translation having been made by the president of the oldest women's college in the world, Elmira College. This version has never before been heard over the "mike" and was first played ten years ago at this eastern institution. This play, to be broadcast on Sunday, June 5, is the first Italian drama that the Eight O'clock Players have attempted and that Everett Glass has directed.

• • • Van Fleming and Don McNeill, NBC's Two Professors, heralded the coming of spring by taking their wives for a jaunt over hill and dale in the scented woodlands. Next day, both the Flemings and Professor Don had beautiful cases of poison oak. Only Don's bride escaped.

"Shows that three out of four have it," opined Don.

"That's oak with me," replied his better-half, showing what can happen to a nice girl who marries into Coo Coe College.

• • • Day baseball, discarded a year ago for the "moonlight maneuvers," has returned to the Seals Stadium but the broadcasting of the games have been restricted until the series beginning with the week of June 7.

By that time arrangements will have been completed for the broadcast of three, perhaps four games each week until the end of the season.

The next game to be put on the air over KTAB will be played on Wednesday afternoon, June 8.

• • • Another skeleton has been discovered in the family closet of Harry Morton, KFOX staff tenor and member of the Three Vagabonds vocal trio. Just when we thought we had dug up all there was to know about Harry, we learn that he was once a dancing teacher and instructed the feminine students at the ballroom operated by Hal Nichols, his present employer. Previous to that Harry had been a brakeman on the railroad. That proves that it's but a step (two-step) from railroading to radioing.

• • • Toscha Seidel, Columbia's violin virtuoso, was called upon the other day for expert testimony as to the authenticity of a supposed Stradivarius valued at \$32,000 by its owner, living in Perth Amboy, N. J. The instrument was labelled and dated 1742.

Seidel didn't even need to play the "Strad" to discover something was wrong. Antonio Stradivari died in 1737.

• • • Nat Shilkret, conductor of "Music That Satisfies," reached home the other night after a particularly busy day, read a few pages of Leon Trotsky's "Revolution," taught his wire-haired terrier a new somersault, played a game or two of ping-pong and then sat down for a minute to write a new melody for a song to be entitled "Moon Nocturne."

It may not seem important but the last time Shilkret devoted a minute or two to compositions he produced "Jeannine," which brought him some \$40,000 in royalties. He wrote it as he watched Colleen Moore in a studio preview of "Lilac Time."

• • • Raine Bennett, known for many years as "The Poet of the Air," and creator of a number of interesting and successful programs over KFI-KECA, is now a number of the regular staff at those stations.

Bennett started his career as a newspaper reporter in San Francisco, and is a Stanford alumnus of 1915. He has edited several magazines, written for national publications and has a volume of poetry to his credit.

He was born at the corner of Tenth and Hope Streets, where the present studios and offices of KFI-KECA are located.

• • • The weekly fight broadcast heard from KYA each Wednesday evening, are being announced by Willie Ritchie, former lightweight champion of the world. Willie is a friend of Hap Van, another KYA artist. The two met when the Avon Comedy four—of which Hap was a member—and Ritchie—who had just fought his spectacular encounter at the London Coliseum, and his party, joined forces for a fortnight in Paris. Van and Ritchie did not meet again until Ritchie

came into the KYA studio to make final arrangements for his broadcasts.

• • • Realism was injected into a Columbia television drama recently when John Hewitt, playing the part of a detective, reached for what he thought was a prop phone and asked for police headquarters.

By mistake he had picked up a bridged phone on the main telephone circuit and was actually connected with headquarters. He hung up in a hurry.

• • • Upon her recent visit to Hanford, California, Ethel Duncan, the "Good Samaritan of the Air," heard regularly over KNX, in Hollywood, was approached by a man who tearfully told her that his wife was a hopeless invalid in the local hospital, and wanted to see Miss Duncan.

Delaying her return to Los Angeles, Miss Duncan visited the woman, examined her, and decided that the woman could easily be cured with the proper treatment. A Los Angeles hospital, eager to co-operate with Miss Duncan in her humanitarian work, offered its facilities, and three prominent surgeons offered their services.

The invalid happens to be an expert seamstress, specializing in fancy quilts. Two large Los Angeles department stores have agreed to furnish the expensive materials required for making a quilt, and then offer it for sale. The proceeds are to cover incidental costs in the treatment of the woman's malady. Through the good offices of Miss Duncan, physicians say the woman will be practically well by next Christmas!

• • • Although their activities have been confined to New York since October, the Boswell Sisters were gratified to find that they had lost none of their popularity with out-of-town vaudeville audiences, when they opened at Baltimore. According to arrangements, they were to harmonize their way through three numbers and one encore. They were received so well that they couldn't leave the stage until they had been heard in ten selections. At the end of their appearances for the day they had presented fifty songs.

• • • Bert Shefter, half of Shapiro and Shefter who accompany Vaughn de Leath's performances, reports his most embarrassing moment. While the piano team was in

Washington with Columbia's "original radio girl" recently, they gave a special performance at one of the Capital's leading hotels. Before the program Bert was in need of a shave, and seeing an individual in a dress suit and thinking that he was a waiter, he asked: "Will you direct me to the barber-shop?" The reply was a haughty, "Sir!" A few moments later the pianist discovered he had approached a dignified and well-known United States Senator.

• • • As the result of the appearance of a story to the effect that tiny Welcome Lewis, the blues crooner, always stands on a box when she broadcasts, she received by express the other day a long wooden box. When she opened it, it contained the card of the president of a manufacturing company, and two other objects. The card said the enclosed were sent to make broadcasting easier for her and enclosed were a pair of golden oak stilts!

• • • When he was interviewed by Bob Taplinger in a recent "Meet the Artist" program, Jack Denny revealed that one of the advantages of being an orchestra leader with late hours is that one has an opportunity to become acquainted with his milkman. Jack meets him early every morning. The following conversation ensues:

Denny: "High-ya, pal, is your milk bottled yet?"

Milkman: "High-ya, pal, is your music canned yet?" . . . And this has been going on for years.

• • • Capt. "Art" Smith, KNX, doesn't look a bit like a world-wanderer and adventurer, participant in countless revolutions. He is a boyish looking chap, rosy-cheeked, shy and retiring. His smile, which is slow in maturing, brightens his whole face, and his dark eyes, gayly twinkling one minute can suddenly assume a steely glint. KNX welcomes him to the staff.

• • • Billy Jones and Ernie Hare, NBC jokesters, call the "Wedding March" the "greatest battle song ever written."

• • • Volney James, special announcer "extraordinary," heard frequently over KNX, who has said "my friends" over the air perhaps more than any other living person, tells an amusing story about himself while he was working on another Los Angeles radio station.

Volney declares that the "Boss" held a special meeting of the entire staff, at which time, Mr. James was presented with a beautiful pen and pencil set as a token of appreciation for his splendid work. Then Volney chuckles, the next week, he was fired!

• • • Horace Brown, radio editor of the Ottawa, Can., Citizen, is the latest to come forward with a group of radio similes. Among them:

"As absent as a guest artist not paid in advance."

"As blustering as an announcer plugging a product he has never seen."

"As silent as a station off the air."

"As excited as an executive with something to do."

• • • Georgia Fifield, dramatic director at KNX, in Hollywood, produced another of the radio plays written by Miss Helen Norris, little crippled girl-author of Medford, Oregon.

This presentation, entitled "Her Answer," had as its theme the love of a step-mother for her husband and step-son. George Fifield played the part of the mother, while Carlyle Moore was cast in the role of the son. It was heard over KNX, May 9.

• • • Some former occupations of KFI-KECA staff members: Glenn Dolberg, assistant manager: Commercial photographer, soldier, baritone. Donald Wilson, announcer: Paper salesman, lumber executive. Kenneth Carpenter, announcer: Advertising copy writer. Dick Stephens, announcer: Seaman, radio technician. Carl Haverlin, sales manager: Actor, playwright, dancer.

There are four men on the staff who have conducted symphony orchestras, Charles Shepherd, the musical director; Michel Perriere, concert master; Arthur Brooke, flutist; and Jose Rodriguez.

The list of ex-soldiers is heavy, including practically all the men ranging from the cavalry to the intelligence and navy, and including the British, French, Italian, Russian and American forces.

There are two photographers whose work has attracted international attention: Arthur F. Kales, general manager; and J. Byron Shannon, double-bass player. Kales has invented several processes and ranks high in creative photography.

• • • When Bernice Berwin, NBC actress, read one of her own poems before the microphone in a recent "Close-Up" with Gypsy, she little realized what a wave of business she was starting for the U. S. Post Office. A flood of requests from listeners who wanted copies of the poem came in—accompanied in almost every case, much to Bernice's surprise—by stamped and self-addressed envelopes.

• • • Pride in the state of Maine and resentment of a radio program purporting to depict down-East life, drove Phillips H. Lord to the creation of the role of Seth Parker, now known to millions of NBC listeners.

• • • KTAB's X-Bar-B Boys have the best assortment of "hot" shirts seen in the studio for some time. One day they wear a whole set of red ones, the next a green, then a blue and so on.

• • • Glenhall Taylor, program director of KTAB, is in charge of the studio while Tom Morgan, general manager, is in the east.

• • • "Romance," a new piano composition by Gunnar Johansen, brilliant young Danish pianist who is heard over NBC-KPO network Sunday nights, was written for and dedicated to another NBC pianist, Eva Garcia.

• • • Frank O'Neill, co-author with Leonard Reeg of the ghost stories produced over KTAB, is recovering from a serious illness at St. Mary's Hospital.

• • • The Gay Caballeros, dispensers of Hill-Billy melody at KLX, just recently received a letter from W. R. G. Bain, a member of the New Zealand DX Club at Port Chalmers, New Zealand, quoting in detail the reception of one of their programs. The boys have a novel way of acknowledging these "across the water" letters. Two of them are licensed radio operators of amateur short-wave stations W6ABH and W6KV, so they merely dispatch a message in reply via the short-wave route, thus saving the several weeks time that it takes to effect a mail delivery to far-away places.

• • • Mona Lowe, NBC blues singer, has her own theme song—"Moaning Low." It is usually played by the orchestra preceding her microphone appearances in "Road Show."

• • • Brad Reynolds, top tenor of the Round Towners quartet, was penniless when he arrived in New York several years ago. His father, a doctor, had turned him out when he decided against a medical career. By working at a Y. M. C. A. as a gymnasium instructor, he earned enough to pay his tuition at the Institute of Music whence he graduated to the Columbia staff.

• • • Adele Burian, KYA staff singer, is eagerly awaiting the arrival of a package from Germany. This precious package will contain original manuscripts of compositions by Franz Schubert. A few days ago, Adele's mother received a letter from a cousin, Herr Schubert, now in Germany. This man is a direct descendant of the great composer, and in his letter he offered to send the manuscripts to his cousin's daughter if she showed any musical ability.

• • • Jerry Cady—nee Jerome in Chicago 28 years ago—has been added to the staff of writers at KFI-KECA. Cady's last position was as reporter of the Los Angeles Record, specializing in the coverage of crime stories and trials.

He is the fifth newspaper man to enlist in the KFI-KECA forces. The others are Fred Yeates, Raine Bennett, Fred Shields and Jose Rodriguez.

• • • Vinton La Ferrara, director of the NBC South Americans, heard on NBC-KPO network, from the Palace Hotel, San Francisco, has an odd hobby—raising Pekingese dogs. He and Mrs. La Ferrara have 22 Pekingese puppies at present in the kennels they maintain near their home.

• • • Cline Chittick, versatile young man whose manipulations of the harmonica and guitar for the past five years and more recently some enjoyable singing and snappy bass fiddle slapping, has left the KFOX staff and is now free-lancing.

• • • David Ross, Columbia's senior announcer, read poetry to a European audience when he acted as narrator during the recent exchange broadcast with the British Broadcasting Corporation. A few minutes after the conclusion of the international program, word was received from the BBC offices in London that the intelligibility of the broadcast had been of a high order.

• • • Modern composers' habit of appropriating every-day noises and incorporating them into a musical composition, is making life more difficult for announcers. Sid Goodwin, of the NBC announcing staff in San Francisco, was standing in the studio the other morning, awaiting the moment when he should give the stand-by announcement—"KGO, San Francisco." The familiar sound of the NBC chimes told him the program coming from Chicago was ended, so he pressed buttons on the announcers' box, released all the stations on the KGO network, gave the stand-by—and then glanced at the clock. Then he hastily reached for the buttons again—for the chimes he had heard were part of the jazz composition still pouring out into the ether from Chicago.

• • • Fourteen nuns in a San Francisco convent are regular listeners of Ethel Cotton, NBC's "conversation lady" whose course "Cultural Conversation" is broadcast twice a week through the NBC-KPO network.

"We hear you with great interest," one of them wrote Miss Cotton. "To keep spiritually alive, one must keep mentally alive."

• • • Tribute was paid to Victor Herbert during the most recent Ziegfeld Radio Show. One of the numbers played by Al Goodman's Orchestra was the celebrated composer's last work, being a ballet which he had written for Marilyn Miller. Mr. Ziegfeld described how Herbert had brought the piece to his office just forty-five minutes before his sudden death.

• • • The choir of mocking birds which sings in the Crosscuts program has an army of fans. A Tacoma visitor in the San Francisco studios of NBC explained she wanted to witness the Crosscuts broadcast—"because I promised all my neighbors to see the birds and make sure they are real."

• • • The manner in which juvenile actors and actresses actually live their roles, makes for complications sometimes. Playing Little Orphan Annie six mornings a week, Floy Margaret Hughes, ethereal-looking little NBC star, frequently forgets herself and talks like Annie away from the microphone. The effect of Annie's brisk language, emanating from the delicate countenance of Floy is always good for a surprised expression on a new acquaintance's face.



SILHOUETTES



NOT all those legends about ministers' sons are true, take it from Howard I. Milholland, for the past two years program director of the Pacific Division, National Broadcasting Company, and now manager of KGA, Spokane.

"Wish I could oblige with some reminiscences of a black-sheep, but I never even ran away from home," muses the urbane six-footer whose vibrant personality is known to thousands of radio listeners as "H. M."

Even though he was the offspring of a clergyman, it didn't cause any excitement in H. M.'s family when he decided to become a professional singer.

"Fine," said his liberal, kindly father, so that was that. But first Howard finished his course at the Eastern Illinois State Normal School, and said goodbye to Roodhouse, Ill., his birth-place. Encouraged by his father, he followed Greeley's advice and came West, settling first in Denver and later answering the urge to come to California. He was well-known as a singer in Los Angeles when he moved to San Francisco, where he was engaged by the Pacific Gas and Electric Company as a lecturer.

That was 'way back in 1923. Radio was just beginning to develop into something resembling an industry, and Milholland appeared as a singer on one of the first commercial programs ever sponsored. So many letters followed every broadcast that the radio sta-

tion made him a handsome offer of \$80 a month as a part-time announcer.

All announcers were part-time workers then, but "H. M." felt that radio was coming out of the class of a novel and required full-time attention from its followers. So he refused the job, and later had his judgment proven correct, when KGO asked him to be its studio manager.



HOWARD I. MILHOLLAND

The present key-station of the National Broadcasting Company was housed in a hotel suite in San Francisco, and a little group headed by Milholland pioneered enthusiastically in the art of getting a personality over the microphone. Then, as now, H. M., himself a reader with few equals, stressed the need of a naturalness rather than elocutionary effort in actors, announcers and readers. And now, as he did then, he keeps

a close watch on the pulse of the radio public by frequent appearances before the microphone himself.

FROM the tenement district of New York's lower East Side to stardom in musical comedy, vaudeville, talking pictures — and now in radio—is the story of the life of Belle Baker. Not that Miss Baker is new to the microphone, for during the past three years she appeared as guest artist on many of radio's leading programs over both networks, but her weekly Sunday night performances on the Ever-Ready Radio Gaieties, broadcast over WABC and the Columbia network, mark her first series as a regular feature on the air. Radio, incidentally, long has been her hobby; in her New York apartment she has a receiving set in her boudoir, in the living room, and in the dining room. There are four sets in her summer home at Belle Harbor, Long Island, and for the past five years she has insisted on having a set in the dressing room at every theatre she has played. And the first thing Miss Baker does when she steps into her car is to turn on the radio!

The career of the talented comedienne who has thrilled vaudeville, musical comedy, and movie audiences throughout the country is a saga of success. When she was just two years old, the tiny tot used to crawl up on the dining room table and, supported by her father, sing the baby

songs—with gestures—which formed her limited repertoire. Ever since those first "performances," the little girl determined to make a place for herself on the stage. She was never able to attend school; the extreme poverty of her family forced her to enter an East Side clothing factory at the age of six, for there were eight small children and a very sick mother to be supported.

But Belle Baker was never meant for factory work. Her continual singing at her work entertained the other girls but distracted them to such an extent that she was quickly discharged as a disturbing element. Thus she drifted from one factory to another until, at the age of nine, she obtained a job in a cheap little music hall on Cannon Street, in the heart of New York's lower East Side. Here she worked for more than a year appearing in three-act sketches, playing kid parts, and singing. When Jacob Adler saw the child perform, he decided to give her a chance in the drama, "The Homeless," in which she played for one year. But when the East Side actors' union refused to allow the child to play grown-up parts, Belle was forced to return to the music halls for a livelihood.

She went to the Waco moving picture house down on Stanton Street, where her little singing act, given twelve times daily, was the only vaudeville in the show. Years passed and the child continued her gruelling work until Willy Hammerstein gave her a chance in a Broadway show. At the age of fifteen, Belle Baker was starring at Ham-

merstein's. Two years later, after playing the regular Keith circuit and watching her reputation grow to national proportions, she was the headliner at the Palace.

From then on her fame increased speedily. Continued rehearsing and incessant hard work brought her stardom with Al Jolson in "Vera Violetta" and with other outstanding stars in "Betsy," "Artists and Models," and other popular musical comedy produc-



BELLE BAKER

tions. With Ralph Graves she was featured in the talking picture, "Song of Love," which proved to be one of the hits of the year; and she has been recording artist for all the larger phonograph companies.

There is hardly any phase of the show business in which Belle Baker has not been starred, and in her long career on the stage she has met and worked with the most famous song writers of America. It was Irving Berlin who, on a rush call for an act at the

Palace, closeted himself for five hours, working until four o'clock in the morning to write "Cohen Owes Me \$97," "Down on the Farm," and "Come Back, Antonio," songs which made the act a brilliant success. It was Blanche Merrill who wrote "Welcome Stranger" in celebration of the birth of Miss Baker's little son, Herbert John Abrahams, eleven years ago; and it was Joe Young who wrote "Baby's Prayer at Twilight" in honor of the same event. Maury Abrahams, prominent Manhattan composer, who produced "Take Everything But You" and countless other Broadway successes, was Miss Baker's husband.

It was Belle Baker who was the first vaudeville artist to travel by airplane from one city to another on a regular circuit. Several years ago when a railroad strike held up—or rather, threatened to hold up—transportation between Youngstown, Ohio, and Cincinnati, the next point on the circuit, Miss Baker and her manager stole a march on the strikers by engaging an airplane and arriving in Cincinnati well ahead of time.

When the Ever-Ready Radio Gaieties were broadcast from a train speeding at more than a mile a minute between Washington and New York, establishing a new record for radio broadcasting, it was Belle Baker who was the featured soloist on the unique presentation. Never before had a complete program of entertainment been broadcast from a moving train, picked up by short wave receivers and rebroadcast over a nationwide network.



CLARENCE HAYES, NBC

INDUSTRY



thrives *only* on
dollars that *work*

Prominent
Speakers
Delightful Music
"BACK TO
GOOD TIMES"
Saturdays
7:15 to 7:45 p. m.
KGO-KFI

Unemployment in California will vanish only when every inactive dollar in the state gets back to work. . . Changing our mental attitude from one of fear and anxiety to courage and common sense—getting our dollars back into normal action through sensible buying or investing, and banking our surplus—is the only way back to sound prosperity. . . The entire Bank of America organization of 8,000 strong—reinforced by more than 200,000 California stockholders—is engaged in a vigorous statewide "Back-to-good-times" movement. Constructive newspaper, radio, outdoor and street car advertising, combined with intensive personal effort, are the forces energetically working for a statewide return to normal conditions. . . Join this public spirited movement. Put your inactive money to work through banks and legitimate trade channels. Only *circulating* dollars will create jobs—nothing else *can!*

Open a California Back-to-Good-Times Account in this bank—
or any other bank

BANK of AMERICA
NATIONAL TRUST & SAVINGS ASSOCIATION





EDNA FISCHER, KFRC



No. 501

HOWARD DE LUXE MODEL

THIS HOWARD MASTER RECEIVER is *ultimate* in every essential to perfect radio performance. It is so scientifically, accurately and super-powerfully constructed, it may be taken for granted by intending purchasers that their radio requirements have been anticipated and adequately met *for years to come.*

New 19-tube superheterodyne circuit with long and short wave. Automatic volume control and visible tuning meter.

Large auditorium type speaker. Expensive walnut console cabinet. Height 30 inches. Width 37 inches. Depth 9½ inches.

Now on display at all Howard Dealers

HOWARD RADIO CO.

Pacific Coast Branch—171 Second Street, San Francisco

South Haven, Mich.

Phone DOuglas 5540

The OPEN CIRCUIT



This department is open to all. Send in your letters. Anonymous letters will not be published. Give full name and address.

Finds Use for Gift

PLEASE accept my thanks for the dandy automobile key holder you sent me. I use it and it is very handy. I am a contestant and won a good many prizes but I lost out on yours—well, we ALL can't be winners—and I enjoyed it very much. Let's have another, say Cross Word Puzzle, made out of the Artists' name—that would be fun. Thanks again, wishing all of you of the Broadcast Weekly lots of luck. I beg to remain

Okers O., Richmond, Calif., May 20

It's All Right Now

JUST as I was going to mail you a letter condemning the style of listing your Programs in the WEEKLY, your last issue arrived, and in looking it over, I saw that it has come back to its former listing which is as it should have been all the time, instead of chopping them down to SIX P. M., as it was for the past few weeks. That late survey that you made was all right as far as the sponsors of the big programs may have been concerned, but to us dialers, it was the bunk, and furthermore, it gave the impression that the WEEKLY was on its last legs, which I hope not, though not able at this time to take advantage of your special low rate in the subscription price, I will do so later on.

I was about to drop out as I could get better listing in our local paper, which in many instances has a more correct listing, even to special programs, which are never listed in the WEEKLY. Of course, I realize that it is impossible to forecast when some special event may occur, but still, any programs that are due within a week or two could be listed and then, if something turns up that it does not happen, then the stations could themselves notify their listeners, but I am glad to see my "old stand by" get back to its former style, and that it continues to do so in the future. Best wishes to all and your special

writers, that give us some of the more intimate details of the radio stars now before the mikes.

Martin B., Bremerton, Wash., May 20

Perhaps Some Day

MY appreciation and congratulation for your return to all day listed program, May 22-28th.

Hoping that some day soon you will be in a position to list all coast stations every day.

Very truly,

Colton R., La Jolla, Calif., May 19

We Appreciate This Letter

IT was just a little thing but much appreciated just the same. I am referring to the autokeytainer sent me for the very enjoyable work of filling out the preference ballot.

Now, Mr. Editor, may I offer a word of sincere and friendly criticism? When I sent in my ballot I was really expecting something in return. But that which I was expecting was not something of intrinsic worth, however small, but I was expecting your comment on the results of the contest. I remembered the vote you conducted a year ago, and the comment which you offered as each count was announced. Your story of the vote was interesting, and the comment illuminating. Why did you thus fail us this year? Is it too late, now?

Another bit of criticism, and just as sincere and as friendly.

The thousands who subscribe for BROADCAST WEEKLY do so very largely, I am sure, because of the "personal" note which you have heretofore put into it. Of late it has been an empty nothing, and as such cannot long continue to hold the interest of its readers—we would prefer picking our programs from the daily or Sunday papers. Has the "slump" hit you? If that be the reason, can't you speak right out, take your readers into your confidence, and just ask them to bear with you until we have "put that sun back in the sky?" You would be gratified, I

know, with the response you'd meet. And it would warm the cockles of your heart.

So please, Mr. Editor Man, come up close to us, and let us know just what the trouble is. Make BROADCAST WEEKLY once again the "human tone and personal touch" which has built it up the very proud position which I am confident it now enjoys.

With all good wishes,
Al, Sacramento, Calif., May 18

Girls, It's the Bunk, says Gene

WELCOME back to our fold, "Open Circuit," because I was just wondering, due to your absence of last week in BROADCAST WEEKLY, if you had blown a fuse.

I again see the small town people singing the praise of the great Walter and how good the Lucky Strike program is. I quite agree with Barbara M. of Shelton, Washington, when she claims that the Lucky Hour is good, but why did she include Winchell? Possibly she has just been listening to this program since the dear boy ran away from New York for his tired nerves; maybe it was his conscience, and she has been laboring under the impression that the new Lucky announcer was the great Walter toned lower. I do not mind listening to the Lucky program of music since the Racketeer of the air has been missing or put on the spot.

And girls, that bunk about inhaling is nauseating, and if you don't believe that it is harmful, just take a mouthful of Lucky smoke and blow it through a handkerchief. Try it and be your own judge.

In defense of BROADCAST WEEKLY and in answer to Mrs. V. of Bellingham I might say that the reasons for the listing of the programs around San Francisco and Oakland is due to the fact that the best programs on the Coast are broadcast from the above places mentioned, and it is not necessary to repeat the listing of the same program here in the North when readers can consult either KGO, KFRC or KPO and find therein listed the chain programs that connect with our Northern broadcast stations. For the nominal sum of ten cents that is paid for BROADCAST WEEKLY I cannot understand why anyone would squawk just because the town hall meeting was not announced in BROADCAST WEEKLY for some little hick town station.

I do not like to mention this fact, because it sounds like cheap advertising, but put me

on record as saying that BROADCAST WEEKLY is the Leading Radio Guide on the Pacific Coast or elsewhere.

You are sadly mistaken, I. A. N. of Vancouver, B. C., when you say that so many readers DO not like John P. Medbury. That might hold true up in Canada, because I have always heard that it takes the English several days to understand a joke, and Medbury's witticism passes right over their heads. I appreciate the fact that you yourself think he is good, but you spoiled it all when you put him in the same class as Walter Winchell, because John P. is a natural born artist and is recognized as such here in the States.

I hope the answers to the above meet with your approval, but if they do not, that is my story and I like it.

Gene W. C., Seattle, Wash., May 22

Dyal's on Vacation

I WONDER what has become of Dyal Turner? His (or her) column was a most readable one, a true guide, and above all, was playing no favorites. Has "depression" made his (or her) repression necessary? Of all the depressed things in this sad, topsy-turvy world, radio in all its ramifications seemed to be exempt.

I really enjoyed D. T.'s column (so did all of my friends), and it was through his (or her) devil-may-care wisecracks that we were attracted to many a worthwhile program, otherwise neglected. To mention only a few, we are indebted to D. T. to have found *Cora Scott* (KLX), a female crooner who has no nasal tone and seems to be sweetness personified; also *William Don* (also KLX) who *really is* a good comedian, as D. T. said. The *Campus Comedians* (KPO) was another gift from D. T. to our circle, and so was *Gustav Severin* (KYA), the most fascinating story teller ever heard by us.

Altogether, it is to be regretted that radio has not developed some independent critics and reviewers. Dyal Turner was an attempt at unbiased, critical praise. Too bad you had to suppress his (or her) department. In the vernacular of D. T.: Why did you pickle D. T.?

With kind regards,

Mrs. Ph. M., S. F., May 24

(Editor's Note: Dyal will be with us again this fall.)

... RADIO NEWS ...

AN exchange of frequencies between the United States and Canada, whereby we would grant to Canadian broadcasters the use of the 540-kilocycle frequency, now used for military aviation, and of the channels on 1,050 and 1,100 kilocycles in exchange for exclusive use of the channels on 580, 890, 1,010, 1,200 and 1,210 kilocycles, now shared by the two countries, is under negotiation between the Canadian Minister in Washington and the State Department.

The reallocation of frequencies was suggested by the Canadian Government in order that it may make effective the recommendations of a special committee appointed to investigate the whole question of Canadian broadcasting, calling for the establishment of a chain of high power stations, operating on cleared channels, extending across the entire Dominion, with a number of low-powered stations of limited range to be used for community service.

It is proposed to use 50,000-watt stations in each of the provinces of British Columbia, Manitoba, Ontario, Quebec and, eventually, in the Maritime Provinces. Two 5,000-watt stations, synchronized on a common channel, are to be used in each of the provinces of Saskatchewan and Alberta. Ontario is also to have two 10,000-watt stations, one in the west and the other in the north; 1,000-watt stations are to be used in Ottawa, Montreal, Quebec and the Port Arthur-Fort William area, and a 500-watt station is to be used in Toronto. The Alberta, Saskatchewan and northern and western Ontario stations will be increased to 50,000 watts at some future time, if necessary.

These stations would constitute the backbone of Canadian broadcasting, and would be supplemented, eventually, by 100 or more local stations with a maximum power of 100 watts.

In view of the fact that the new Canadian broadcasting set-up has been so arranged as to eliminate interference with American stations on the channels which are to be shared by the two countries, officials of the Federal Radio Commission have indicated their willingness to make the changes asked by the Canadian authorities. The 1,050 and

1,100 kilocycle frequencies which Canada desires to use are now serving as cleared channels for American stations, but the Canadian stations which are to use those channels are to be located at points so remote from the American broadcasters that no interference is expected to result.

The negotiations for the transfer of frequencies are not to preclude a further allocation between the United States and Canada of any additional broadcasting channels which may be made available as a result of the forthcoming international conference at Madrid, but will not be held in suspension awaiting the outcome of that meeting, since it is indicated the Canadian authorities are anxious to put their new plan into effect as early as possible.

Possibilities of government control of American broadcasting are seen in the Canadian plan for an 11-station chain supplemented by small transmitters, all under government control and operation, with a license fee of \$2 per year for receiving sets and advertising announcements limited to five per cent of the time of the sponsored programs, which "will make a most interesting comparison with our own privately owned system in the United States," according to Senator Clarence C. Dill of Washington, one of the leaders in the handling of radio legislation in Congress.

"If the Canadian plan succeeds in satisfying the people of Canada and in meeting popular approval of American listeners along the Canadian border, it may easily lead to a nation-wide demand for government operation of all radio stations in the United States," he warned.

"The existence and development of this government-owned system will be a challenge to American radio station owners," the Senator declared. "They must prove themselves more satisfactory to the people than the Canadian system, or the government system will inevitably be established in the United States.

"The American people will not tolerate private monopoly of radio in this country, such as allowing chain stations to use all cleared channels and thereby control every-

thing but local broadcasting. If all cleared channels are to be used in that way Canada is showing us how to do it.

"Nor will radio listeners endure too much blatant and direct advertising by radio. If the radio commission and station owners do not recognize these facts and act accordingly, Canada's example and experiences will make it easy for Congress to set up a government system of radio that will serve the public interest more satisfactorily."

BROADCASTING is more popular in Denmark than in the United States, if the number of receiving sets per thousand of population is taken as the criterion, it is disclosed by a survey just completed by the Union Internationale de Radio-diffusion at Geneva.

With a population of less than 3,500,000, Denmark at the close of last year had 475,000 sets, an average of 133.9 sets per 1,000 inhabitants, while the United States, with nearly 125,000,000 people, had 16,680,000 sets, or an average of 133.1 per 1,000, it is shown.

Interest in broadcasting has increased tremendously in Denmark in the past five years, it is revealed, it being estimated that in 1926 there were only 35.5 sets per 1,000 of population.

The survey of the Geneva organization is the first attempt to estimate the world distribution of radio receiving sets. A total of 32,000,000 sets was reached, corresponding closely to estimates recently made by our own Department of Commerce, indicating a world radio audience of 128,000,000 persons. It is estimated that the world population is around 2,000,000,000.

The estimates give some interesting figures on the diffusion of sets, showing that cultural and economic levels, density of population and broadcasting control and restrictions by governments all deeply influence set ownership by the people.

Great Britain at the close of 1931 had 4,330,735 sets, or 92.4 per 1,000 inhabitants, compared with 2,178,447 sets, or 50.9 per 1,000, in 1926, the Union reported.

Canada, with 523,100 sets, showed an average of 50 per 1,000, against 134,486 sets, or 15 per 1,000, in 1926.

Japan had 14.13 sets per 1,000 inhabitants last year against 5.34 in 1926; Australia, 51.94

against 28.8; Sweden, 89.5, against 40.1; the Union of South Africa, 21.6 against 7.16.

China, with nearly 500,000,000 inhabitants, last year reported only 1,462 sets, or .003 per 1,000 persons.

BELIEVING that every city in the United States with a population of 100,000 or more should have its own broadcasting facilities, the Federal Radio Commission has pending in the courts a case which may determine its future policy in this connection.

There are, a survey of the country shows, six cities with large populations which are entirely dependent upon outside sources for their radio entertainment. While several of these cities are in close proximity to other communities having radio stations, it is the attitude of the commission that the public interest can best be served by each city having its local broadcasters, closely related to local life and affairs.

No local broadcasting facilities, however, exist in Lynn, Cambridge or Lowell, Mass.; Waterbury, Conn.; Duluth, Minn., or Elizabeth, N. J., the commission's records show. Massachusetts and Connecticut are "under-quota" states, while New Jersey and Minnesota have more than their fair share of facilities.

What is believed generally to be the attitude of the commission was recently expressed by Ellis A. Yost, chief examiner, who declared that no city "with a population of more than 100,000 and an approximate population of 200,000 within a radius of 15 miles of the city should be without an unlimited-time radio broadcasting station with sufficient power to provide for the local and community needs of the city and the territory adjacent thereto."

The commission, of course, has no way of placing stations in cities now without facilities in the absence of applications from potential operators, but that the making of such applications would be encouraged is indicated by the fact that an application was recently granted for a full-time station in Gary, Ind., a city of slightly more than 100,000 population, despite the fact that opposing interests claimed Gary was receiving adequate broadcasting service from Chicago.

The case has been carried to the courts by protestants against the commission's action,



CALMON LUBOVISKI, KNX



WILLIAM H. WRIGHT (*Zeb*), KFRC

SUNDAY Programs

June 5, 1932

243.8 Meters **KYA** Prospect 3456
1230 Kcys. 1000 Kcys
Pac. Broadcast. Corp., San Francisco

8:45 A.M.—Sabbath Reveries
9:15—Watchtower Sermon
9:30—Rhythmic Ripples
9:45—Uncle Harry Comics
10:30—Melody Moods
10:45—Hawaiian Echoes
11—Church Services
12 noon—Salon melodies
12:30—NBC, International Broadcast
from Berlin
12:45—Masters of the Violin
1—Dance Matinee
1:30—"At the Console"
2—Opera
4—Dr. Moats Friendly Forum
4:30—At the Symphony
5:30—Artist Celebrities
5:45—Rabbi Elliot M. Burstein
6—Revue
6:30—News Bulletin
6:45—Twilight Harmonies
7—American Legion Band
8—Sacred Hour
9—News Flashes
9:15—Classic Hour
10 to 11 P.M.—Concert Memories

340.7 Meters **KLX** Lake. 6000
880 Kcys. 500 Watts
Tribune Pub. Co., Oakland, Calif.

12 noon—Records
12:30—John Wharry Lewis' Quintet
1:30—Baseball: Doubleheader, Oaks
vs. Portland
5—Records
5:30—Cocoanut Grove Ambassadors
6—Mixed Quartet
6:30—KLX Trio; Baseball Results
7:30—Hawaiian Memories with the
Three Cocoanuts
8—Eight o'Clock Players under the
direction of Everett Glass present
"Francesca Da Rimini"
9—Studio Program
9:30—The Sierrans, Male Quartet
9:45—Marge Vogel and Jean Ardath
10 to 11 P.M.—Dance Program

280.2 Meters **KJBS** Ord. 4148-49
1070 Kcys. 100 Watts
J. Brunton & Sons, San Francisco

8 A.M.—Popular Recordings
8:30—Vincent Lopez's Orchestra
8:45—Recordings
9—Popular Melodies
10—Sunshine Half Hour
10:30—Recorded Music
11—Selix Program
11:30—Light Opera Hour
11:45—Popular Music
12 noon—Maison Paul Program
12:15—Styles in Song
12:30—Dance Orchestra
12:45—Popular Program
1—Popular Selections
1:30—Musical Memories
2—Frank Galvin and Jerry Herst,
the Joy Boys
2:30—Joe Green's Marimba Band
2:45—Organ Music
3—Melody Gems
3:30—Recorded Program
4:30—Musical Styles
5—Popular Selections
6—Musical Contrasts
6:30—Popular Records
12—Roof Garden Orchestra
1 to 6 A.M.—Owl Program



THEO KARLE
CBS—3:45 P.M.

491.5 Meters **KFRC** Prospect 0100
610 Kcys. 1000 Watts
Don Lee, Inc., San Francisco, Calif.

8 A.M.—CBS, Voice of St. Louis
8:30—CBS, International Broadcast
8:45—CBS, Street Singer
9—Home Sweet Home Concert
11—Captain Vacation
11:15—CBS, Symphonic Hour
12 noon—CBS, Cathedral Hour
1—CBS, Irene Beasley with Round
Towners
1:30—CBS, Brooks and Ross
1:45—The Old Refrain, Fred. Bittke
2—CBS, Ace Begode's Orchestra
2:30—Adventures, Mystery, Ro-
mance, Professor Lindsley
3—CBS, Dr. Julius Klein
3:15—CBS, Chicago Knights
3:45—CBS, Theo. Karle, tenor
4—KFRC Master Concert, featur-
ing Juanita Tennyson and Charles
Bulotti, under the direction of
Meredith Willson
4:30—Herman Reinberg, Cellist
4:45—CBS, Modern Male Chorus
5—CBS, "Ever-ready Gaieties"
5:30—Tea Time Recital
6—CBS, Toscha Seidel, Violinist
6:30—CBS, Ziegfeld Radio Show
7—CBS, The Gauchos
7:15—CBS, Highway Traveler
7:30—CBS, Pennzoil Parade
8—Musical Forget Me Nots
8:15—Dramatic Reading, Eugene
Eubanks
8:30—CBS, California Melodies
9—Parisian Night Life
9:15—Frederick Stark and his Con-
cert Symphonique
10—Crimoline Lady
10:30—Doakes and Doakes, with
Mme. Fifi
11 to 12 midnight—Midnight Moods

440.9 Mtrs. **NBC-KPO** GA. 8300
680 Kcys. 5000 Watts
National Broadcast. Co., San Francisco

Service to KJR, KEX, KGA,
KECA, KTAR, KSL, KFSD

8 A.M.—Major Bowes' Capitol Fam-
ily: KPO, KGA, KJR, KEX
8:30—Careless Love, negro dramatic
sketch: KPO, KGA, KJR, KEX
8:45—To be announced
9—Desert Sands: KPO, KJR, KEX,
KGA, KSL
9:30—Piano Pictures: Aileen Fealy
and Phyllida Ashley: KPO, KGA,
KJR, KEX
10—Aeolian Trio: KPO; KGA on
10:30; KJR on 10:15; KEX
11—Bible Stories: Biblical Drama;
Paul Carson, Organist: KPO,
KGA, KJR, KEX
12 noon—Salon Orchestra: K P O,
KGA, KJR, KEX; KECA 12:45
to 1
1—The Guardsmen, male quartet di-
rection Howard C. Kimes: KPO,
KGA, KJR, KEX
1:30—Songland, Gail Taylor, so-
prano; Myron Niesley, tenor; or-
chestra direction Mahlon Mer-
rick: KPO, KGA, KEX
2—Catholic Hour: KPO, KGA, KJR,
KEX, KTAR, KGIR
2:30—Our American Schools: KPO,
KGA, KJR, KEX, KECA, KFSD,
KTAR, KGIR, KGHL
3—The Cecilians, women's quartet:
KPO, KGA, KJR, KEX
3:30—Rhythmic Triplets: KPO,
KGA, KJR, KEX
4—Community Forum: KPO, KGA,
KJR, KEX, KGIR
4:30—Gunnar Johansen, Pianist:
KPO, KGA, KJR, KEX
5—Songs that Never Grow Old: KPO
5—Nathan Abas Violin Recital:
KPO on 5:15; KGA, KJR, KEX
5:30—Campus Comedians: KPO,
KGA, KJR, KEX
5:45—Impressions of American
Wastelands: KPO, KGA, KJR,
KEX
6:45—Rendezvous, Coquettes, vocal
trio: KPO, KGA, KJR, KEX
7:15—Stanislas Bem and his NBC
Little Symphony Orchestra: KPO,
KGA, KJR; KEX 7:30 to 8;
KECA on 7:30; KTAR off 7:45;
KSL off 7:45
8—Wonders of the Sky, talk on
astronomy by Henry M. Hyde:
KPO, KGA, KEX
8:15—Henry Thompson, Tenor: KPO,
KGA, KEX
8:30—Rudy Seiger and his Fairmont
Hotel Orchestra: KPO, KGA;
KEX on 8:45
9—Abas String Quartet Chamber
Music Hour, Allan Wilson, tenor,
guest artist: KPO, KGA, KJR,
KEX, KECA
10—Ted Flo-Rito and his Hotel St.
Francis Dance Orchestra: KPO,
KGA, KJR, KEX
10:30—Around the Network: KPO,
KGA, KJR, KEX, KFSD, KSL,
KOA, KGIR
11 to 12 midnight—Midnight Melo-
dies: KPO, KGA, KJR, KEX

379.5 Mtrs. **NBC-KGO** Sutter 1920
790 Kcys. 7500 Watts
National Broadcast. Co., San Francisco
Service to **KHQ, KOMO, KGW,**
KFI, KOA, KSL, KTAR,
KECA, KFSD

8 A.M.—Organ Concert: KGO, KGW
8:30—Rembrandt Trio: KGO, KOMO;
KOA 9 to 9:15
9:30—Great Composers, symphonic
music: KGO, KOMO 9:30 to 9:45,
10 to 10:30
10:30—Yeast Foamers: Orchestra
direction Herbie Kay; Browning
Mummary, Tenor: KGO, KHQ,
KOMO, KGW, KFI, KFSD,
KTAR, KSL, KGIR, KGHL
11—Friendly Hour: Dr. J. Stanley
Durkee, Speaker: KGO, KHQ,
KGW, KFSD, KTAR, KSL, KGIR,
KGHL

11:30—National Sunday Forum. Dr.
Ralph W. Sockman, speaker;
male chorus: KGO, KHQ, KGW,
KFSD, KSL, KGIR, KGHL

12 noon—Idont Program with Jane
Froman, Contralto, and Orchestra:
KGO, KHQ, KGW, KFI, KFSD,
KTAR, KGIR, KGHL, KSL

12:15—John Fogarty, tenor: KGO,
KOMO, KGW, KFI, KGHL

12:30—International Broadcast from
Berlin: KGO, KYA

12:45—Pastels: KGO, KHQ, KGW,
KTAR, KGHL

1—Sabbath Reveries: KGO, KHQ,
KGW, KFSD, KTAR, KGIR,
KGHL

1:30—Pop Concert, orchestra direc-
tion Walter Logan: KGO, KHQ,
KGW, KFI, KTAR

2—Sunday Concert: KGO, KOMO,
KGW

3—GE Circle: Guest Artist: KGO,
KHQ, KOMO, KGW, KFI, KFSD,
KTAR, KSL

3:30—The Three Bakers: Billy Artz's
Dance Orchestra: KGO, KHQ,
KOMO, KGW, KFI, KFSD,
KTAR, KSL

4—Chase and Sanborn Program:
Guest Artist: Rubinoff's Orches-
tra: KGO, KHQ, KOMO, KGW,
KFI, KFSD, KTAR, KSL, KOA

5—Enna Jettick Melodies: KGO,
KHQ, KOMO, KGW, KFI, KFSD,
KTAR, KSL, KGIR, KGHL

5:15—The American Album of Fam-
iliar Music: Frank Munn, Tenor;
Mary McCoy, Soprano; Veronica
Wiggins, Contralto; Ohman and
Arden, Piano Duo; Male Quartet;
Orchestra direction Gustave Haen-
schen: KGO, KHQ, KOMO, KGW,
KFI, KFSD, KTAR, KSL

5:45—L'Heure Exquise: KGO, KFI,
KHQ, KGW

6:15—The Old Singing Master:
Harry Frankel, Master of Cere-
monies; Orchestra direction Wil-
liam Stickels: KGO, KHQ,
KOMO, KGW, KFI

6:45—Sunday at Seth Parker's:
KGO, KHQ, KOMO, KGW, KFSD,
KTAR, KSL, KGIR, KGHL

7:15—Russ Columbo and his Or-
chestra: KGO, KOMO, KGW,
KTAR

7:30—Jesse Crawford, Poet of the
Organ: KGO, KOMO, KGW, KFI,
KFSD, KTAR, KGHL

8—William Stoess and his Flying
Dutchmen: KGO, KHQ, KOMO,
KGW, KGHL

8:30—Carnation Contented Hour:
KGO, KHQ, KOMO, KGW, KFI,
KFSD, KOA, KGU

9—Reader's Guide, Joseph Henry
Jackson, book reviews: KGO,
KHQ, KOMO, KGW, KFSD, KOA,
KTAR

9:30—On Wings of Music, soloist;
orchestra direction Rex Dunn:
KGO, KHQ, KOMO, KGW, KFI,
KFSD, KOA

10—Richfield News Flashes: KGO,
KHQ, KOMO, KGW, KFI, KFSD

10:15—Paul Carson, organist: KGO,
KHQ, KGW, KFI

11—Jimmy Joy and his Bal Tab-
arin Orchestra: KGO, KHQ

535.4 Meters **KTAB** Garfield 4700
560 Kcys. 1000 Watts
Aero. Broadcasters, Oakland, Calif

8:30 A.M.—Recorded Program
9—The Call of the Open Road
9:30—Popular Records
9:45—Watch Tower

10—Baptist Church Bible Class
11—Church Services
12:30 P.M.—Chapel of the Chimes
Organ

1—Church of Latter Day Saints
1:30—KTAB Trio, Neil Shettler, dir.
2—Popular Records
2:30—Masterpieces of Melody
3:30—Theatre of the Air

4—Program for Industrial Home of
Adult Blind
4:30—Popular Records
5—Chapel of the Chimes
6—Popular Records

7—Gus Arnheim's Orch., elec. trans.
7:30—Baptist Church Services
9:30—Recorded Program
10 to 11 P.M.—Beverly Hill Billies

322.4 Meters **KROW** Glenc. 6774
930 Kcys. 500 Watts
Educa. Broad. Corp., Oakland, Calif.

8 A.M.—Recordings
8:30—Fr. Flanagan's Boys' Home
9—Recordings
9:15—Jack Murray, Pianist
9:30—Melodies of Yesterday and
Today

10—Watch Tower Program
10:45—Lloyd Adams, Pianist
11—The Star-olians
12 noon—Selected Recordings
12:30—King, Queen, Jack and Jill
1—Watch Tower Program
2—Studio program
2:22—Union Mutual Life
2:30—Off the air
6—Watch Tower Program
7—Musical program
7:15—Oakland Chamber of Com-
merce
7:30—A. R. Arseneau, speaker, Oak-
land Chamber of Commerce
7:50—Off the air
9—Spanish Watch Tower program
10 to 11 P.M.—Recordings

322.4 Meters **KFWI** Franklin 0200
930 Kcys. 500 Watts
Radio Entertainments, San Francisco

2:30 P.M.—Chester Beck conducting
30-piece orchestra
3:15—Famous Songs
3:30—Fox Trot Time
4—Musical Masterpieces
5—Dance Music
6—Silent Period
7:50 to 9 P.M.—Service from Fifth
Church of Christ, Scientist

CBS

Columbia Broadcasting System

8 A.M.—Voice of St. Louis—KFBK,
KWG, KOL, KVI, KFRC, KGB

8:30—Internat'l Broadcast: KFOR,
KFBK, KWG, KERN, KOL, KVI,
KFRC, KGB

8:45—The Street Singer: KFBK,
KOL, KVI, KFRC

9—"Builders of America: An Epic
of American Labor": KFBK,
KOL, KFPY

9:30—Community Center Faculty
Recital: KFBK, KOL, KVI, KFPY

10—The Merrymakers: KFBK, KOL,
KVI, KFPY

10:30—Ann Leaf at the Organ:
KOL, KVI, KFPY

11—Symphonic Hour, featuring
Toscha Seidel, Violinist: KWG,
KERN, KOL, KFPY; KFRC at
11:15; KHJ, KGB

12 noon—Cathedral Hour: KFBK,
KMJ, KWG, KERN, KOL, KVI,
KFPY, KHJ, KGB

1—Irene Beasley, with Round Town-
ers Quartet and Freddie Rich's
Orchestra: KFBK, KMJ, KOL,
KVI, KFPY, KHJ, KGB

1:30—Brooks & Ross: KFBK, KMJ,
KOL, KVI, KFPY, KHJ, KGB

2—Ace Begode's Orchestra: KFBK,
KMJ, KWG, KERN, KOL, KVI,
KFPY, KFRC, KHJ, KGB

3—The World's Business: KFBK,
KMJ, KWG, KERN, KOL, KVI,
KFPY, KFRC, KHJ, KGB

3:15—Chicago Knights: KMJ, KWG,
KERN, KOL, KVI, KFPY, KFRC,
KHJ, KGB

3:45—Theo Karle: KOL, KVI,
KFPY, KFRC, KGB

4—William Hall, Do Re Mi, and
Freddie Rich's Orchestra: KERN,
KOL, KVI, KFPY, KGB

4:45—Male Chorus: KRBK, KERN,
KVI, KFPY, KFRC, KHJ, KGB

5—Ever-Ready Radio Gaieties, fea-
turing Belle Baker, the Four Eton
Boys and Jack Denny's Orch.:
KFBK, KMJ, KWG, KERN, KOL,
KVI, KFPY, KOIN, KFRC, KHJ

6—Toscha Seidel, Violinist: KERN,
KFOR, KFBK, KOL, KVI, KFPY,
KFRC, KHJ, KGB

6:30—Ziegfeld Radio Show: KFBK,
KMJ, KERN, KOL, KVI, KFPY,
KOIN, KFRC, KHJ

7—The Gauchos: KFBK, KMJ, KOL,
KFPY, KFRC, KHJ, KGB

7:15—The Highway Traveler: KFBK,
KMJ, KWG, KERN, KOL, KVI,
KFPY, KOIN, KFRC, KHJ

7:30—Pennzoil Parade of Melodies:
KFBK, KMJ, KWG, KERN, KOL,
KVI, KFPY, KOIN, KFRC, KHJ

8—Arnheim's Orch.: KFBK, KDYL
8:30—California Melodies: KFBK,
KMJ, KWG, KERN, KOL, KFRC,
KHJ, KGB

361.2 Meters **KOA** York 5090
830 Kcys. 12,500 Watts
General Electric Co., Denver, Colo.

5:15 P.M.—NBC, Familiar Music
5:45—NBC, Symphony in Gold
6:15—NBC, Old Singing Master
6:45—NBC, Sunday at Seth Parker's
7:15—NBC, Russ Columbo
7:30—NBC, Jesse Crawford
8—NBC, William Stoess Orchestra
8:30—NBC, Carnation Contented Hr.
9—NBC, The Reader's Guide
9:30—NBC, On Wings of Music
10—NBC, Songland
10:30 to 11 P.M.—NBC, Around the
Network

468.5 Meters KFI Richmond 6111
640 Kcys. 50,000 Watts

Earle C. Anthony, Inc., Los Angeles
9 A.M.—Lilyan Ariel, Pianist
9:30—Studio Program
10:30—NBC, Yeast Foamers
11—Bob Bradford, Songs; George Redmon, Pianist, and Joan Harvey, Speaker
11:15—Wesley Tourtellotte, Organist
12 noon—NBC, Iodent Program
12:15—NBC, John Fogarty, Tenor
12:30—Studio Program
1:15—Paul Taylor's Quartet
1:30—NBC, Popular Concert
2—String Trio
2:30—Poetry, Prose and Melody
3—NBC, GE Circle
3:30—NBC, The Three Bakers
4—NBC, Chase and Sanborn
5—NBC, Enna Jetlick Melodies
5:15—NBC, American Album of Familiar Music
5:45—NBC, L'Heure Exquise
6:15—NBC, Old Singing Master
6:45—Orchestra
7:15—NBC, Soloist
7:30—NBC, Jesse Crawford, Organist
8—Packard Concert Orchestra
8:30—NBC, Carnation Contented Hr. Orchestra
9:30—NBC, Wings of Music
10—NBC, Richfield Reporter
10:15 to 11 P.M.—NBC, Paul Carson, Organist

333.1 Meters KHJ Vandike 7111
900 Kcys. 1000 Watts

Don Lee Inc., Los Angeles, Calif.
8 A.M.—Sunday Times Comics
8:30—"Little Joe Warner"
9—Home Sweet Home Concert
11—CBS, Symphonic Hour
12 noon—CBS, Cathedral Hour
1—CBS, Pastorale
1:30—CBS, Brooks and Ross
1:45—CBS, To be announced
2—CBS, Ace Begode and his Orch.
2:30—Professor Lindsley, Readings
3—CBS, The World's Business
3:15—CBS, Chicago Knights
3:30—KFRC Master Concert
4:30—Herman Reinberg, 'Cellist
4:45—CBS, Modern Male Chorus
5—CBS, Ever-Ready Radio Galeties
5:30—Rabbi Edgar Magnin
6—CBS, Toscha Seidel, violinist, with Concert Orchestra
6:30—CBS, "Ziegfeld Follies of the Air"
7—CBS, The Gauchos
7:15—CBS, The Travelers
7:30—CBS, Pennzoll Parade
8—CBS, Edison Reveries
8:30—CBS, California Melodies
9—George Gramlich, Tenor
9:15—Musical Cameo
9:30—Concert Orchestra
10—World-wide News
10:10—Crimoline Lady
10:30—Doakes and Doakes
11 to 12 midnight—Roy Ringwald, Organist

526 Meters KMTR Holly. 3026
570 Kcys. 500 Watts

KMTR Radio Corp., Hollywood, Cal.
6:30 A.M.—Selected Records
9—Chuck Mandel, Piano Recital
9:15—Selected Records
11—The Serenaders
11:30—Selected Records
1:30 P.M.—Sunday Syncoptions
3:30—Selected Records
6—Twilight Melodist
6:30—Paradise Isle
7—Fishing News

7:15—Hawallan Trio
7:30—Harold Curtis, Organist
8—"Varieties"
8:30—Harry Geise
9—James Newell, Tenor
9:15—Maria Caselotti, Soprano
9:30—"Lives of Composers"
10—Electrical Transcriptions
10:30—Dr. Thornton, Philosopher
11:30 to 12 midnight—Records

225.4 Meters KGB Franklin 6151
1330 Kcys. 500 Watts

Don Lee, Inc., San Diego, California
8 A.M.—CBS, Voice of St. Louis
8:30—CBS, International Broadcast
9—Recordings
10—International Bible Students
10:15—Sunday Morning Concert
11—CBS, Symphonic Hour
12 noon—CBS, Cathedral Hour
1—CBS, Irene Beasley with Round Towners
1:30—CBS, Brooks and Ross
1:45—To be announced
2—CBS, Ace Begode's Orchestra
2:30—Professor Lindsley
3—CBS, World's Business
3:15—CBS, Chicago Knights
3:45—CBS, Theo Karle, tenor
4—Master Concert
4:30—KFRC Program
4:45—CBS, Modern Male Chorus
5—Eveready Radio Galeties
5:30—Rabbi Magnin
6—CBS, Ernest Hutcheson and Concert Orchestra
6:30—Ziegfeld Radio Show
7—CBS, The Gauchos
7:15—CBS, Greyhound Traveler
7:30—CBS, Pennzoll Parade
8—El Cortez Hotel Orchestra
8:30—CBS, California Melodies
9—Hutton's Concert Ensemble
9:30—Concert Symphonique
10—Crimoline Lady
10:30—Doakes and Doakes
11 to 12 midnight—Midnight Moods

239.9 Meters KFOX Phone: 672-81
1250 Kcys. 1000 Watts

Nichols & Warinner, Long Beach, Cal.
5 A.M.—The Early Birds
8—Family Altar
8:30—Recordings
9—Popular selections
9:30—Angeles Abbey program
10:30—Pleasing Melodies
11—St. Luke's Church
12:30 P.M.—Novelty Recordings
1—Vera Graham, organist
2—Sunshine and Roses
3—Salon Recordings
4—Dance Tunes
4:30—Nazarene Church
5—Cally Holden's Orchestra
6—Old Hymns
6:30—KFOX School Kids
6:45—"King of the Vampires"
7—Sunset Harmony Boys
7:30—The Boy Detective
7:45—Howard's Radio Birds
8—First Church of Christ, Scientist
9—After Church Hour
9:45—News Report
10—Cally Holden Orchestra
11—Anson Weeks' Orchestra
12 to 5 A.M.—Recordings

296.6 Meters KQW Columbia 777
1010 Kcys. 500 Watts

Pac. Agric. Foundation, Ltd., San Jose
10:15 A.M.—Sunday School Lesson, Fred J. Hart
11 to 12:30 P.M.—1st Baptist Church
7:30 to 9:30 P.M.—First Baptist Church Services

285.5 Meters KNX Hemp. 4101
1050 Kcys. 5000 Watts

L. A. Evening Express, Los Angeles
7 A.M.—Bill Sharples' Breakfast Party
9—Courtesy Program
9:15—Recorded Program
10—Judge Rutherford, Lecturer
10:15—Recorded Program
10:50—Third Church of Christ, Scientist
12:10 P.M.—Recorded Program
12:30—Louise Johnson, Astroanalyst
1—L. A. Co. of Jehovah's Witnesses
2—City Park Board Program
4—Lella Castberg's Vesper
4:15—Recorded Program
5—Dr. John Matthews
6—News Items
6:15—Swami Dhirandanda
6:30—Hollywood Humanists Society
7—"Good Samaritan of the Air"
8—Hollywood Presbyterian Church
9—"A Night in Paris"
9:15 to 10:15 P.M.—Arizona Wragglers and Sheriff Underwood

209.7 Meters KECA Richmond 6111
1430 Kcys. 1000 Watts

Earle C. Anthony, Inc., Los Angeles
9 A.M.—Record program
9:30—Nick Harris
10:30—Record Program
12:15 P.M.—Wesley Tourtellotte, Organist
1—Record Program
2:30—NBC, Our American Schools
3—Record program
5:30—NBC, Campus Comedians
5:45—Mind Magazine
6—Record program
6:45—NBC, Seth Parker program
7:15—Male quartet
7:30—NBC, Palace Hotel Little Symphony Orchestra
8—Samoloff Vocal Trio
8:30—NBC, Rudy Seiger and Orchestra
9—Imperial Male Quartet
9:30—NBC, Abas String Quartet
10—Book Review by Frederick Shields
10:30—News release
10:45 to 11 P.M.—Record program

499.7 Meters KFSD Franklin 6353
600 Kcys. 1000 Watts

Airfan Radio Corp., Ltd., San Diego
8 A.M.—Studio program
9:30—NBC, Pop Concert
10—Sponsored program
10:30—NBC, Yeast Foamers
11—NBC, Nat'l Youth Conference
11:30—NBC, Sunday Forum
12 noon—NBC, Iodent Program
12:15—Studio Program
1—NBC, Sabbath Reveries
1:30—Old-Time program
2:30—NBC, Our American Schools
3—Studio Program
3:30—NBC, Three Bakers
4—NBC, Chase and Sanborn
5—NBC, Enna Jetlick Melodies
5:15—NBC, American Album of Music
5:45—Mexican Serenaders
6:45—NBC, Seth Parker
7:15—Organ Program
7:30—NBC, Jesse Crawford, Organist
8—Billy Emerick
8:30—NBC, Carnation Contented Hr.
9—NBC, Reader's Guide
9:30—NBC, On Wings of Music
10—NBC, Richfield News Flashes
10:15—T. Morley Harvey
10:30—NBC, Around the Network
11 to 12 midnight—Dance Music

508.2 Meters KHQ Main 5383
590 Kcs. 1000 Watts
Louis Wasmer, Inc., Spokane, Wash.

- 9:30 A.M.—Club Bulletin
- 10—Watch Tower Program
- 10:15—Dance Program
- 10:30—NBC, Yeast Foamers
- 11—NBC, Friendly Hour
- 11:30—NBC, Nat'l Sunday Forum
- 12 noon—NBC, Iodent Program
- 12:15—Crazy Crystals
- 12:30—NBC, International Broadcast
- 1—NBC, Sabbath Reveries
- 1:30—NBC, Pop Concert
- 2—Studio Program
- 2:30—Fr. Flanagan Boys' Home
- 3—NBC, GE Circle
- 3:30—NBC, The Three Bakers
- 4—NBC, Chase and Sanborn
- 5—Enna Jettick Melodies
- 5:15—NBC, American Album
- 5:45—NBC program
- 6:15—NBC, Old Singing Master
- 6:45—NBC, Sunday at Seth Parker's
- 7:15—"Chandu," the Magician
- 7:30—NBC, Jesse Crawford, Organ
- 8—"Rainbow Hawaiians"
- 8:15—Editorial Page
- 8:30—NBC, Carnation Milk Co.
- 9—NBC, Reader's Guide
- 9:30—NBC, On Wings of Song
- 10—Richfield News Flashes
- 10:15 to 11 P.M.—NBC, Paul Carson

325.9 Meters KOMO Elliott 5890
920 Kcs. 1000 Watts
Fisher's Blend Station, Inc., Seattle

- 8 A.M.—Organ Recital
- 9—NBC, Arion Trio
- 9:45—Bond and Mortgage Co. Talk
- 10—NBC, Pop Concert
- 10:30—NBC, Yeast Foamers
- 11—Pilgrim Congregational Church
- 11:15—Plymouth Congrega. Church
- 12:15—NBC, Soloist
- 12:30—NBC, International Broadcast
- 1—NBC, Sabbath Reveries
- 1:15—Songs That Never Grow Old
- 1:30—Pop Concert
- 2—NBC, Sunday Concert
- 3—NBC, GE Circle
- 3:30—NBC, Three Bakers
- 4—NBC, Chase and Sanborn
- 5—NBC, Enna Jettick Melodies
- 5:15—NBC, American Album of Favorites
- 5:45—NBC, L'Heure Exquise
- 6:15—NBC, The Old Singing Master
- 6:45—NBC, Sunday at Seth Parker's
- 7:15—NBC, Russ Columbo
- 7:30—NBC, Jesse Crawford
- 8—NBC, Stoess Orchestra
- 8:15—Baldy Homespun Melodies
- 8:30—NBC, Carnation Contented Hr.
- 9—NBC, Reader's Guide
- 9:30—NBC, Wings of Music
- 10—NBC, Richfield News Flashes
- 10:15 to 11—NBC, Paul Carson, Organist

204 Meters KGA Main 3434
1470 Kcs. 5000 Watts
NW. Broad. System, Spokane, Wash.

- 8 A.M.—NBC, Major Bowes' Capitol Family
- 8:30—NBC, Careless Love
- 8:45—NBC Program
- 9—NBC, Desert Sands
- 9:30—NBC, Piano Pictures
- 10—NBC, Aeolian Trio
- 11—NBC, Bible Stories
- 12 noon—NBC, Eva De Vol and Salon Orchestra
- 1—NBC program
- 1:30—NBC, Songland
- 2—NBC, Catholic Hour
- 2:30—NBC, Our American Schools

- 3—NBC, The Cecilians
- 3:30—NBC, Rhythmic Triplets
- 4—NBC, Community Forum
- 4:30—NBC, Gunnar Johansen
- 5—NBC, Nathan Abas Violin Recital
- 5:30—NBC, Campus Comedians
- 5:45—NBC, Impressions of American Wastelands
- 6:45—NBC, Musical Merry-Go-Round
- 7:15—NBC, Stanislas Bem and Little Symphony Orchestra
- 8—NBC, Wonders of the Sky
- 8:15—NBC, Henry Thompson, Tenor
- 8:30—NBC, Rudy Seiger's Orch.
- 9—NBC, Nathan Abas String Quartet
- 10—NBC, Hotel St. Francis Orch.
- 10:30—Around the Network
- 11 to 12 midnight—NBC, Midnight Melodies

309.1 Meters KJR Seneca 1515
970 Kcs. 5000 Watts
Northwest Broad. System, Seattle, Wn.

- 8 A.M.—NBC, Major Bowes and the Capital Theatre Orchestra
- 8:30—NBC, Careless Love
- 8:45—NBC Program
- 9—NBC, Desert Sands
- 9:30—NBC, Piano Pictures
- 10—Inter'l Bible Students Program
- 10:15—NBC, Aeolian Trio
- 11—NBC, Bible Stories
- 12 noon—NBC, Salon Orchestra with Eva De Vol
- 1—NBC program
- 2—NBC, Catholic Hour
- 2:30—NBC, Our American Schools
- 3—NBC, The Cecilians
- 3:30—NBC, Rhythmic Triplets
- 4—NBC, Community Forum
- 4:30—NBC, Gunnar Johansen
- 5—Nathan Abas, violin recital
- 5:30—NBC, Campus Comedians
- 5:45—NBC, Impressions of American Wastelands
- 6:45—NBC, Rendezvous
- 7:15—NBC, Stanislas Bem and Little Symphony Orchestra
- 8—First Church of Christ Scientist
- 9—NBC, Abas String Quartet
- 10—NBC, Hotel St. Francis Orch.
- 10:30—Around the Network
- 11 to 12 midnight—NBC, Midnight Melodies

236.1 Meters KOL Elliott 4466
1270 Kcs. 1000 Watts
Seattle Broadcast Co., Seattle, Wash.

- 8 A.M.—CBS, Voice of St. Louis
- 8:30—CBS, International Broadcast
- 8:45—CBS, The Street Singer
- 9—CBS, Builders of America
- 9:30—Community Center Faculty Recital
- 10—CBS, The Merrymakers
- 10:30—CBS, Ann Leaf
- 11—CBS, Symphonic Hour
- 12 noon—CBS, Cathedral Hour
- 1—CBS, Irene Beasley
- 1:30—CBS, Brooks and Ross
- 2—CBS, Ace Begode's Orchestra
- 2:30—Professor Lindsley
- 3—CBS, Dr. Julius Klein
- 3:15—CBS, Chicago Knights
- 3:45—CBS, Theo. Karle
- 4—CBS, Alex Haas and Orchestra
- 4:30—Studio Program
- 4:45—CBS, Angelo Patri
- 5—CBS, Eveready Radio Gaieties
- 5:30—Haggi Magnin
- 6—CBS, Toscha Seidel
- 6:30—CBS, Ziegfeld Radio Show
- 7—CBS, The Gauchos
- 7:15—CBS, Greyhound Traveler
- 7:30—CBS, Pennzoll Parade
- 8—John C. Stevenson
- 8:30—California Melodies

- 9—A Night in Paris
- 9:15—Studio Program
- 9:30—Program to be announced
- 10:30—Doakes and Doakes
- 11 to 12—Midnight Moods

394.5 Meters KVI Broadway 4211
760 Kcs. 1000 Watts
Puget Sound Broadcast Co., Tacoma

- 8 A.M.—CBS, Voice of St. Louis
- 8:30—CBS, International Broadcast
- 8:45—CBS, Street Singer
- 9—Church of the Air
- 9:30—CBS, Community Faculty Recital
- 10—CBS, The Merrymakers
- 10:30—CBS, Ann Leaf at the Organ
- 11—Central Lutheran Church
- 12 noon—CBS, Cathedral Hour
- 1—CBS, Irene Beasley with Round Towners
- 1:30—CBS, Brooks and Ross
- 1:45—Judge Rutherford
- 2—CBS, Ace Begode's Orchestra
- 2:30—Don Lee Studio Program
- 3—CBS, The World's Business
- 3:15—CBS, Chicago Knights
- 3:45—CBS, Theo. Karle, tenor
- 4—CBS, William Hall and Orchestra
- 4:30—Harold Zollman, Pianist
- 4:45—CBS, Modern Male Chorus
- 5—CBS, Eveready Radio Gaieties
- 5:30—Studio Program
- 6—CBS, Toscha Seidel, violinist with orchestra
- 6:30—CBS, Ziegfeld Radio Show
- 7—Crazy Quartette
- 7:15—CBS, The Highway Traveler
- 7:30—CBS, Pennzoll Parade
- 8—CBS, Gus Arnheim and his Orch.
- 8:15—Silent Period
- 9—Little Symphony Trio
- 9:30—Studio program
- 10:30—Doakes and Doakes
- 11 to 12 midnight—Midnight Moods

254.1 Meters KEX Atwater 3111
1180 Kcs. 5000 Watts
Western Broad. Co., Portland, Ore.

- 8 A.M.—NBC, Major Bowes and the Capital Theatre Orchestra
- 8:30—NBC, Careless Love
- 8:45—To be announced
- 9—NBC, Desert Sands
- 9:30—NBC, Piano Pictures
- 10—NBC, Aeolian Trio
- 11—NBC, Bible Stories
- 12 noon—NBC, Salon Orchestra
- 1—NBC program
- 1:30—NBC, Songland
- 2—NBC, Catholic Hour
- 2:30—NBC, Our American Schools
- 3—NBC, The Cecilians
- 3:30—NBC, Rhythmic Triplets
- 4—NBC, Community Forum
- 4:30—NBC, Gunnar Johansen
- 5—NBC, Nathan Abas Violin Recital
- 5:30—NBC, Campus Comedians
- 5:45—NBC, Impressions of American Wastelands
- 6:45—NBC, Rendezvous
- 7:15—NBC, Stanislas Bem and Little Symphony Orchestra
- 7:30—Silent Period
- 8—NBC, Wonders of the Sky
- 8:15—NBC, Henry Thompson, Tenor
- 8:30—City Club Program
- 8:45—NBC, Rudy Seiger's Orchestra
- 9—NBC, Abas String Quartet
- 10—NBC, Hotel St. Francis Orch.
- 10:30—Around the Network
- 11 to 12 midnight—NBC, Midnight Melodies

See Page 34

DID YOU HEAR

"KID CRISCO vs OLD DUTCH"

"THE RIDE OF PAUL REVERE"

"ROMEO AND JULIET"

Humorous broadcasts like these by



JOHN P. MEDBURY

ARE A PART OF THE

M. J. B.

"DEMI-TASSE REVUE"

Mondays – 6:30 p. m. † Fridays – 7:30 p. m.

N. B. C. STATIONS

PHIL HARRIS

and his Ambassador Coconut Grove
dance band with JAY BARRIE, GOGO
DELYS, the 3 CHEERS and other
radio stars.

*America's only
"Safety-Sealed"
Coffee*



*"DRINK A CUP
of good old
M. J. B."*

MONDAY Programs

June 6, 1932

535.4 Meters **KTAB** Garfield 4700
560 Kcys. 1000 Watts
Assoc. Broadcasters, Oakland, Calif
7 A.M.—Popular Records
7:05—Morning Reporter
7:30—Allay-oo! with Bob Roberts
8—Radio Shopping News
8:30—Jack Hall and Clem Kennedy
9—Morning Prayer Hour
9:30—Dr. J. Douglas Thompson
10—Household Hour, Alma La Marr
10:30—News Service
10:35—Dr. B. L. Corley
10:55—Recorded Program
11—Store Scenes
11:30—X Bar B Branch Boys
12 noon—Agricultural Reports
12:15—Studio program
12:30—News Service
12:35—Studio Program
1—Beaux Art Program
1:15—Over the Teacups, Alma La Marr
2—Lunatics at Large
2:15—Billie Burke
2:30—Hollywood Star Reporter
2:45—Masterpieces of Melody
3:15—Records
3:30—Studio Program
4—Records
4:30—Jack Hall and Clem Kennedy
5—Uncle Rod's Children's Program
5:30—Dr. J. Douglas Thompson
6—Popular Records
6:25—Beckman - Hollister Public Speaking Course
6:30—Ernie Smith, Sport Page of the Air
6:45—Reporter
7—Ronnie Woolpert
7:15—Rabbi Weinstein
7:30—News Service
7:45—The Mirror
8—Water-Witch Orchestra
8:15—Studio program
8:45—Beverly Hill Billies
9:45—Boxing Bout, Civic Auditorium with Ernie Smith
10:45—Lee Anderson's Scrap Book
11:15 to 1 A.M.—Night Owls

322.4 Meters **KFWI** Franklin 0200
930 Kcys. 500 Watts
Radio Entertainments, San Francisco
7 A.M.—KFWI Opener Program
8—Silent Period
9—Morning Melodies
10—White House Program
10:15—Bellevue Hotel Program
10:30—Health Talk, Dr. Linebarger
11—Timely Topics
11:15—Concert Melodies
11:45—Song Hits
12 noon—Dance Music
12:30—Town Crier
12:45—News Flashes
1—Silent Period
6—Dinner Dance Music
7—Bob Robb's sport-sheet
7:15—Helen Bellevue
7:30—Silent Period
8:30—Loretta Van Dyl and Grace King, Art Duo
8:45—John D. Barry, World Events
9—Studio Feature
9:30—Ella Stankevich, Pianist
9:45—Camp's Comparisita Quintet
10—Emanuel Rosenthal, baritone
10:15—Spring Serenade
10:30—Dance Music
11—Master Melodies
12 to 1 A.M.—Dedication Hour



KING SISTERS
KLX—5:15 P.M.

491.5 Meters **KFRC** Prospect 0100
610 Kcys. 1000 Watts
Don Lee, Inc., San Francisco, Calif.
7 A.M.—Seal Rocks Broadcast
7:25—N. Y. Stock Quotations
7:30—Dobbisie and Wee Willie
7:45—Dobbisie Quarter Hour
8—Shell Happytime
8:30—Hallelujah Hour
9:30—Through the Looking Glass
9:45—Ann Welcome
10—The Almanac
10:45—Male Quartet
11:15—CBS, Sam Prager, Pianist
11:30—CBS, Arthur Jarrett, Vocalist
11:45—CBS, Four Elton Boys
12 noon—Noonday concert
1—Edna Wallace Hopper talk
1:05—CBS, Pancho and his Orch.
1:30—Stock Quotations
1:35—The Globe Trotter
1:45—Beauty talk
2—Happy Go Lucky Hour
3—Feminine Fancies
4—CBS, Organalities
4:15—CBS, Swiss Yodlers
4:30—Better Business Bureau
4:45—The Globe Trotter
4:55—Town Topics
5—Skippy
5:15—CBS, Johnny Hamp and His
5:30—Dog Chats
5:45—Mac's Mountain Cabin
6—CBS, Music that Satisfies
6:15—CBS, Modern Male Chorus
6:30—CBS, Howard Barlow and Columbia Symphony Orchestra
7—CBS, Freddie Martin's Orchestra
7:15—Idyllo, Walter Kelsey, Juanita Tenyson, Eleanor Allen
7:30—CBS, Noble Sissle's Orchestra
8—Blue Monday Jamboree
10—Bisquick Band
10:05—Anson Weeks' Orchestra
11—Henry Halstead's Orchestra
12 to 1 A.M.—Vagabond of the Air

340.7 Meters **KLX** Lake. 6000
880 Kcys. 500 Watts
Tribune Pub. Co., Oakland, Calif.
7 A.M.—Exercises; Stock Reports
8—Records
9—Modern Homes Period
9:30—Clinic of the Air
10:15—Stocks; Financial Information; Weather
10:30—Records
10:45—Aratone Program
11—Sunshine Twins
12 noon—Jack Delaney and his Band
1—Jean's Hi-Lights
2—Classical Recordings
2:35—Closing Stocks
2:45—Opportunity Hour
3:45—Records
4:30—Brother Bob's Club
5—Helen Wegman Parmelee, Pianist
5:15—The Three Cocomnuts, and King Sisters' Harmony Trio
6—Blue Watters' Dance Orchestra; Dot Kay, Vocal Soloist
7—News Items
7:30—Rajput, Hindu Secret Service Agent
7:45—Fred and Morris, Comedians
8—Ethel Rhinard and Cora Scott
8:15—Business Bureau Talk
8:30—Faucit Theater of the Air
9—The Wanderer
9:15—Helen Parmelee, Pianist
9:30—The Gay Caballeros
10 to 11 P.M.—Dance Program

361.2 Meters **KOA** York 5090
863 Kcys. 12,500 Watts
General Electric Co., Denver, Colo.
5 P.M.—NBC, Doric Quartette
5:30—NBC, Parade of the States
6—NBC, National Radio Forum
6:30—NBC, Demi-Tasse Revue
7—NBC, Amos 'n' Andy
7:15—NBC, Harry Reiser and His Eskimos
7:30—NBC, Voice of Firestone
8—NBC, Sherlock Holmes
8:30—NBC, Billy Jones & Ernie Hare
8:45—Lakeside Orchestra
9:15—NBC Program
9:30—NBC, Hotel St. Francis Orchestra
10—NBC, Witch of Endor
10:30 to 11 P.M.—NBC, Around the Network

322.4 Meters **KROW** Glenc. 6774
930 Kcys. 500 Watts
Educa. Broad. Corp., Oakland, Calif.
8 A.M.—Recordings
9—Off the air
1 P.M.—Weather Forecast
1:05—Latin-American Program
2—Union Mutual Life
2:10—Recordings
2:30—Sela Safar, "Bluer than Blue"
2:45—Nell Callahan, "Pianologues"
3—Paul's Hawaiians
3:30—The "KROW-lians"
4:15—Health Questions answered
4:30—Recordings
4:45—"Where to Go and What to Do"
5—Recordings
5:30—Eleanor Foster and Guitar
5:45—KROW Reporter
6—Off the air
7:30—Rajput
7:45—Black Ace and Buckaroos
8:15 to 8:30—Twilight Serenader

379.5 Mtrs. NBC-KGO Sutter 1920
790 Kcys. 7500 Watts
National Broadcast Co., San Francisco
Service to KHQ, KOMO, KGW,
KFI, KOA, KSL, KTAR,
KECA, KFSD

7 A.M.—Organ Concert: KGO
 7:30 A.M.—Singing Strings: KGO, KGW, KFI
 7:45—Van and Don, the Two Professors: KGO, KHQ, KOMO, KGW, KFI, KFSD, KTAR, KSL, KOA
 8—GE Circle: KGO, KHQ, KOMO, KGW, KFI, KSL, KGIR, KGHL
 8:15—Little Orphan Annie, Childhood Play with Floy Margaret Hughes, Jack Cowden, Wilda Wilson Church, Fred Thomas: KGO, KHQ, KOMO, KGW, KFI
 8:30—Brighten-Up Half-Hour: KGO, KHQ, KOMO, KGW, KFI, KFSD, KTAR
 9—Harold Stokes and His Orchestra: KGO
 9:15—Beautiful Thoughts: KGO, KHQ, KGW, KFI, KTAR
 9:30—Buckaroos: Charles Marshall and Ted Maxwell: KGO, KOMO
 9:45—Rembrandt Trio: KGO, KFI, KOMO on 10, KGW, KGIR, 10:15
 10:30—Woman's Magazine of the Air: KGO, KHQ, KOMO, KGW, KFI; KFSD off 10:50, on 11:10; KTAR, KSL, KOA on 11:10
 11:30—The League of Western Writers: KGO
 12 noon—Organ Concert: KGO
 12:15—Western Farm and Home Hour: KGO, KHQ, KOMO, KGW, KFI, KFSD; KTAR on 12:45; KSL, KGIR, KGHL
 1—Stringwood Ensemble. KGO; KOMO, KGW on 1:30
 1:45—Songsters: Male Octet direction Keith McLeod: KGO, KGW
 2—Teddy Black's Orch.: KGO; KHQ, KGW off 2:15; KFI, KSL, KGHL
 2:30—On Parade, band music: KGO
 3—Sonata Recital, Jos. Stopak, Violinist; Jos. Honti, Pianist: KGO
 3:30—Swift Program: The Stebbins Boys: KGO, KHQ, KOMO, KGW, KFI, KSL
 3:45—News Service: KGO
 4—Fine Arts String Quartet: KGO, KOMO, KFI
 4:30—Death Valley Days: Dramatic Sketch: KGO, KHQ, KOMO, KGW, KFI, KFSD, KTAR, KSL
 5—Music Doctor, orchestra: KGO
 5:30—Parade of the States: KGO, KHQ, KOMO, KGW, KFI, KSL
 6—National Radio Forum: KGO, KOMO, KGW, KFI, KGIR, KGHL
 6:30—Demi-Tasse Revue: John P. Medbury, Master of Ceremonies; Ambassador Hotel Orchestra direction Phil Harris: KGO, KHQ, KOMO, KGW, KFI, KFSD, KTAR, KSL, KOA, KGIR, KGHL
 7—Amos 'n' Andy, Blackface Comedians: KGO, KHQ, KOMO, KGW, KFI, KFSD, KSL
 7:15—Vincent Lopez' Orch.: KGO
 7:30—Voice of Firestone: Lawrence Tibbett, Baritone: KGO, KHQ, KOMO, KGW, KFI, KFSD, KTAR, KSL, KGIR, KGHL, KGU
 8—Adventures of Sherlock Holmes: KGO, KHQ, KOMO, KGW, KFI, KFSD, KTAR, KSL
 8:30—Billy Jones and Ernie Hare: KGO, KHQ, KOMO, KGW, KFI, KFSD, KTAR, KSL
 8:45—Dinglebenders: Comedy Serial with Kolb and Dill: KGO, KOMO, KGW, KFI

9—Nomads, soloist and orchestra: KGO
 9:30—Olympians, male quartet: KGO
 10—Richfield News Flashes: KGO, KHQ, KOMO, KGW, KFI, KFSD
 10:15—Musical Highlights, soloists and orchestra: KGO
 11—Phil Harris and his Ambassador Hotel Orchestra: KGO, KFI
 11:30—Charles Kaley and his Biltmore Hotel Orchestra: KGO, KFI
 12 to 12:30 A.M.—Organ Concert, Dollo Sargent: KGO

243.8 Meters KYA Prospect 3456
1230 Kcys. 1000 Watts
Pac. Broadcast Corp., San Francisco

7:30 A.M.—Dawn Salute
 8—Breakfast Hour
 9—At the Console
 9:30—Melody Moods
 10—Sunshine Hour
 11—Album Leaves
 11:15—Manhattan Moods
 11:30—Prudence Penny
 11:45—Song and Dance Kings
 12 noon—Meridian Medleys
 12:30—"Your Helpful Friend"
 12:45—Glen Goff, Organist
 1:45—Parent Teachers' Association
 2—Famous Songs and Singers
 2:30—Glen Goff, Organist
 3—Santa Cruz Chorus and Orchestra
 3:30—Great Masters of Music
 4—The Singing Strings
 4:30—On Parade
 5—Metropolitan Hour
 6—Revue
 6:30—Waltz Time
 6:45—Henry Starr, Songs and Piano
 7—Bill and Hal
 7:15—"The Harmonettes"
 7:30—Rajput Program
 7:45—News Flashes
 8—On With the Show
 9—Orpheus Ensemble and the Troubadours
 9:30—Bob Allen and George Bowers
 9:45—Marsden Brooks, 'Cello Recital
 10—News Flashes
 10:15—Goff's Organ Serenade
 11 to 12 midnight—Concert Memories

280.2 Meters KJBS Ord. 4148-49
1070 Kcys. 100 Watts
J. Brunton & Sons, San Francisco

6 A.M.—Alarm Klok Klub
 8—Favorite Recordings
 9—Assoc. Food Stores' Program
 9:30—Old Favorites
 9:45—Recordings
 10—Reporter of the Air
 10:05—Popular Selections
 11:30—Charles' Miniature Vaudeville
 11:45—Concert Music
 12 noon—Moseby's Showboat Orch.
 12:30—Band Concert
 12:45—Recordings
 1—Stock Report and Records
 1:15—Financial Common Sense
 1:30—Popular Records
 2—Banning and Alien
 2:15—Recordings
 2:45—Speak-Easy Time
 3—Reporter of the Air
 3:30—George Taylor's Bridge Hour
 4—Records
 5—Andy Anderson
 5:15—Recordings
 6—At the Hollywood Keyhole
 6:15—Philco Varieties
 6:30 to 7:30—Records
 12:01—Owl Program
 12:30—Moseby's Showboat Orch.
 11—Banning and Allen
 1:30 to 6 A.M.—Owl Program

254.1 Meters KEX Atwater 3111
1180 Kcys. 5000 Watts
Western Broad. Co., Portland, Ore.

7 A.M.—Morning Serenaders
 8—NBC, Financial Service
 8:15—NBC, Crosscuts of the Day
 9:15—NBC, Stringwood Ensemble
 9:45—NBC, Organ Concert
 10:15—NBC, Cultural Conversation
 10:30—Mardi Gras
 11—Blue Streaks Orchestra
 11:30—Julia Hayes
 11:45—NBC, U. S. Marine Band
 12 noon—NBC, Rhythmic Triplets
 12:30—NBC, The Windjammers
 1—NBC, Helen Barker Art Talk
 1:15—NBC, Jingle Joe
 1:30—NBC, Swanee Serenaders
 1:45—NBC, Sparklers
 2:30—NBC, Waldorf Astoria Orch.
 2:45—NBC, June Pursell
 3—NBC, The Cavaliers
 4—NBC, Margaret O'Dea, Contralto
 5:15—NBC, Federal Business Talk
 4:30—NBC, Hotel St. Francis Orch.
 5:30—NBC, The Singing Lady
 5:45—NBC, Dixie Memories
 6—NBC, Meet the Orchestra
 6:30—Pinafore Tales
 6:45—Newscasting
 7—NBC, Tom Mitchell
 7:15—NBC, Alice Gentle and Orch.
 7:30—Silent Period
 8—NBC, Road Show
 9:30—Terrace Gardens Orchestra
 10:30—NBC, Vitch of Endor
 10:30—Around the Network
 11—Stringwood Ensemble
 11:30 to 12 midnight—Witching Hr.

394.5 Meters KVI Broadway 4211
760 Kcys. 1000 Watts
Puget Sound Broadcast Co., Tacoma

6:30 A.M.—Farm Flashes
 7—Dr. Kenyon's Church
 7:30—Recordings
 8—Shell Happpytme
 8:30—Hallelujah Hour
 9—Mystery Melodies with Howard Davis
 9:15—Dr. Ambrose, Health Talk
 9:30—CBS, Armand Veczey Orch.
 10—Mother Hubbard's Cupboard
 10:15—CBS, Ann Leaf at the Organ
 10:30—CBS, Elizabeth Barthell
 11—CBS, Columbia Salon Orchestra
 11:15—CBS, Sam Prager, Pianist
 11:30—CBS, Arthur Jarrett
 11:45—CBS, Four Eton Boys
 12 noon—CBS, The Captivators
 12:20—CBS, Rungs of the Ladder
 12:40—CBS, Columbia Artist Recital; Garden Talk
 1—CBS, Pancho and his Orchestra
 1:30—CBS, Snooks Friedman's Orch.
 2—Happy-Go-Lucky Hour
 3—Feminine Fancies
 3:30—Dental Clinic of the Air
 4—CBS, Organalities
 4:15—CBS, Swiss Yodelers
 4:30—CBS, Willie Boits in person
 4:45—Recordings
 5—Twilight Reveries
 5:15—CBS, Johnny Hamp's Orch.
 5:30—Recordings
 5:45—Ralph Horn
 6—CBS, Music that Satisfies
 6:15—Studio program
 6:45—CBS, Howard Barlow's Orch.
 7—CBS, Freddie Martin's Orchestra
 7:15—Don Lee Studio Program
 7:30—CBS, Noble Sissie's Orch.
 8—CBS, Gus Arnheim's Orchestra
 8:15—Silent period
 9—Blue Monday Jamboree
 10—Crazy Quartette
 10:15—Delin Serviteers
 10:45—Anson Weeks' Orchestra
 11 to 12—Henry Halstead's Orchestra

508.2 Meters KHQ Main 5383
590 Kcys 1000 Watts
 Louis Wasmer, Inc., Spokane, Wash.
 6:45 A.M.—Caterpillar Program
 7:15—Inland Empire Dairy
 7:45—NBC, Van and Don
 8—NBC, GE Circle
 8:15—NBC, Little Orphan Annie
 8:45—Frisbie's Syrup
 9—"Walt and Marian"
 9:15—NBC, Beautiful Thoughts
 9:30—Burgan's Home Comfort
 9:45—Wolper's Fashion Notes
 10—Crazy Crystals
 10:30—NBC, Magazine of the Air
 11:30—Bisquick Program
 11:35—Jean Anthony, Organist
 12 noon—Club Bulletin
 12:15—NBC, Farm and Home Hour
 1:15—Spokane Fur Tanning Co.
 1:30—Studio Program
 1:45—Sartori and Wolf
 2—NBC, Ted Black's Orchestra
 2:30—NBC, The Cotton Pickers
 3—Commercial Creamery
 3:30—NBC, The Stebbins Boys
 3:45—Peerless Dental Hygiene
 4—Happy Peef
 4:15—J. and D. Paint Time
 4:30—NBC, Death Valley Days
 5—Benawah Creamery
 5:15—General Mills: Skippy
 5:30—NBC, Parade of States
 6—Kinman Business University
 6:30—NBC, MJB Demi-Tasse Revue
 7—NBC, Amos 'n' Andy
 7:15—Chandu, the Magician
 7:30—NBC, Firestone Program
 8—NBC, Sherlock Holmes Tales
 8:30—NBC, Billy Jones & Ernie Hare
 8:45—Editorial Page
 9:15—Eb and Zeb
 9:30—NBC, Rendezvous
 9:45—Editorial Page
 10—NBC, Richfield News Flashes
 10:15—NBC, Eva Gruninger
 10:30—NBC, The Olympians
 11—NBC, St. Francis Hotel Orch.
 12 to 12:30 A.M.—Desert Caravan

325.9 Meters KOMO Elliott 5890
920 Kcys. 1000 Watts
 Fisher's Blend Station, Inc., Seattle
 6:55 A.M.—Inspirational Service
 7—Organ Recital
 7:30—NBC, Singing Strings
 7:45—NBC, Van and Don
 8—NBC, GE Circle
 8:15—NBC, Little Orphan Annie
 8:30—NBC, Brighten Up Half Hour
 9—Prudence Penny
 9:15—Little Jeff
 9:30—NBC, Buckaroos
 9:45—Saxophone Melodies
 10—NBC, Rembrandt Trio
 10:30—NBC, Magazine of the Air
 11:30—Best Foods Cooking School
 11:45—Club Minutes
 12 noon—Masterworks of the Piano
 12:15—Farm and Home Hour
 1—Marimbophone Melodies
 1:15—Einer and Einar
 1:30—NBC, Stringwood Ensemble
 2—NBC, Teddy Black's Orchestra
 2:30—The Home Towners
 3—Memory Book
 3:15—News of the Day
 3:30—NBC, The Stebbins Boys
 3:45—Crescent Kitchen Philosopher
 4—NBC, Fine Art String Quartet
 4:30—NBC, Death Valley Days
 5—Doric Quartet
 5:15—Just Willie
 5:30—NBC, Parade of the States
 6—NBC, National Radio Forum
 6:30—NBC, MJB Demi-Tasse Revue
 7—NBC, Amos 'n' Andy
 7:15—NBC, Harry Reser's Orchestra
 7:30—NBC, Voice of Firestone

8—NBC, Adventures of Sherlock
 Holms
 8:30—NBC, Billy Jones and Ernie
 Hare
 8:45—NBC, The Dinglebenders
 9—Little Symphony Hour
 10—NBC, Richfield News Flashes
 10:15—NBC, Eva Gruninger, con-
 tratto
 10:30—NBC, Olympian Quartet
 11—Globe Trotter
 11:10—NBC, Ambassador Hotel Or-
 chestra
 11:30—NBC, Hotel Biltmore Orch.
 12 to 12:30 A.M.—Organ Recital

309.1 Meters KJR Seneca 1515
970 Kcys. 5000 Watts
 Northwest Broad. System, Seattle, Wn.
 7 A.M.—Rhythm Aces, produce
 quotations, news
 8—NBC, Financial Service
 8:15—NBC, Crosscuts from the Log
 of the Day
 9:15—Mary's Morning Talk
 9:45—NBC, Organ Concert
 10:15—NBC, Cultural Conversation
 10:30—Mardi Gras
 11—Blue Streaks Orchestra
 11:30—Julia Hayes
 11:45—NBC, Rhythmic Serenade
 12 noon—Rhythmic Triplets
 12:30—NBC, The Windjammers
 1—Mary's Afternoon Talk
 1:15—NBC, Jingle Joe
 1:30—NBC, Swanee Serenaders
 1:45—Piano Ramblings
 2—NBC, Sparklers
 2:30—NBC, Waldorf Astoria Orch.
 2:45—NBC, June Pursell
 3—The Easy Chair
 3:05—NBC, The Cavaliers
 4—NBC, Margaret O'Dea, Contralto
 4:15—NBC, Federal Business Talk
 4:30—NBC, Hotel St. Francis Orch.
 5:15—Steamboat Bill
 5:30—NBC, The Singing Lady
 5:45—NBC, Dixie Memories
 6 P.M.—NBC, Meet the Orchestra
 6:15—Anson Weeks, (E. T.)
 6:30—Meet the Orchestra
 7—NBC, Tom Mitchell
 7:15—NBC, Alice Gentle and Orch.
 7:45—Dollars and Sense
 8—NBC, Road Show
 9:30—Terrace Gardens Orchestra
 10—NBC, Witch of Endor
 10:30—NBC, Around the Network
 11—Stringwood Ensemble
 11:30—Witching Hour

296.6 Meters KQW Columbia 777
1010 Kcys. 500 Watts
 Pac. Agric. Foundation, Ltd., San Jose
 7 A.M.—The Breakfast Hour
 9—Community program
 9:30—Helpful Hour
 10:30—Cliff Mac and Norm
 11—Eleventh Hour Program
 11:30—Echoes of Portugal
 12 noon—Variety program
 12:30—U. S. Weather Forecast
 1—Leah Bernhardt Kimball
 1:30—The Friendly Hour
 2:30—"Martha Mead" program
 3:30—Silent Period
 4:30—Story Time, Lena Leland
 5—Vespers, Roger Darling
 5:30—Dinner Concert
 6:15—Franco's program
 6:30—State Market Reports
 6:45—Radio News and Forum
 7:15—Calif. Dept. of Agric.
 7:30—Rajput
 7:45—Liberty Bell Quarter Hour
 8—Sacred Memories
 8:30—Early Californians
 9—Pireside Program
 10 to 10:15 P.M.—Cy Hiram

236.1 Meters KOL Elliott 4466
1270 Kcys. 1000 Watts
 Seattle Broadcast. Co., Seattle, Wash.
 6:45 A.M.—Top o' the Morning
 7—KOL Time Klock
 8—Shell Happytime
 8:30—Hallelujah Hour
 9—CBS, Hotel Taft Orchestra
 9:30—CBS, Armand Vecsey's Orch.
 10—Morning Melodies
 10:30—Prince of the Ivories
 10:45—CBS, Zorex Program
 11—Console Capers
 11:15—CBS, Sam Prager, Pianist
 11:30—CBS, Arthur Jarrett
 11:45—CBS, Four Eton Boys
 12 noon—"The Carnival," with Billy
 Sherwood
 1—Ken Stuart's Sunshine Program
 1:15—John C. Stevenson
 2—Happy-Go-Lucky Hour
 3—Feminine Fancies
 3:30—Harriet Links
 3:45—Feminine Fancies
 4—Puget Sound Crier
 4:30—Cecil Solly
 4:45—Brad and Al
 5—Hill and Dale
 5:15—"Skippy"
 5:30—Billy Lowe, Bartells
 5:45—Arizona Joe, Gasco
 6—CBS, Music that Satisfies
 6:15—CBS Feature
 6:45—CBS Program
 7—Ralph Horr
 7:15—Sports Review
 7:30—CBS, Noble Sissle Orchestra
 8—CBS, Gus Arnheim's Orchestra
 8:30—CBS, Enric Madriguera's Orch.
 9—Blue Monday Jamboree
 10—Anson Weeks' Orchestra
 11 to 12—Henry Halstead's Orchestra

204 Meters KGA Main 3434
1470 Kcys. 5000 Watts
 NW. Broad. System, Spokane, Wash.
 6 A.M.—Early Birds: News
 8—NBC, Financial Service
 8:15—NBC, Crosscuts of the Day
 9:15—Stringwood Ensemble
 9:45—NBC, Organ Concert
 10:15—NBC, Cultural Conversation
 10:30—Mardi Gras
 11—Blue Streaks Orchestra
 11:15—NBC, Dream Girl
 11:30—Julia Hayes
 11:45—NBC, Rhythmic Serenade
 12 noon—NBC, Rhythmic Triplets
 12:30—NBC, Windjammers
 1—NBC, California Trio
 1:15—NBC, Jingle Joe
 1:30—NBC, Swanee Serenaders
 1:45—NBC, Sparklers
 2:30—NBC, Waldorf Astoria Sert
 Room Orchestra
 2:45—NBC, June Pursell
 3—NBC, The Cavaliers
 4—NBC, Margaret O'Dea, Contralto
 4:15—NBC, Federal Business Talks
 4:30—NBC, Hotel St. Francis Orch.
 5—Peerless Duo
 5:15—Bob Robertson, Poet and
 Philosopher
 5:30—NBC, The Singing Lady
 5:45—NBC, Dixie Memories
 6—NBC, Meet the Orchestra
 6:30—Frank Funkhouser
 6:45—NBC, Meet the Orchestra
 7—NBC, Tom Mitchell
 7:15—Alice Gentle and Salon Or-
 chestra
 8—NBC, Road Show
 9:30—Terrace Gardens Orchestra
 10—NBC, Witch of Endor
 10:30—Around the Network
 11—Stringwood Ensemble
 11:30 P.M.—Organ Concert

440.9 Mtrs. **NBC-KPO** Gar. 8300
680 Kcys. 5000 Watts
National Broadcast, Co., San Francisco

Service to KJR, KEX, KGA,
KECA, KTAR, KSL, KFSD

- 7:30 A.M.—Sunrise Serenaders: KPO
8—Financial Service: KPO, KGA,
KJR, KEX
8:15—Crosscuts from the Log of the
Day: KPO, KGA, KJR, KEX;
KTAR off 8:30
9:15—Stringwood Ensemble: KPO
off 9:30; KGA, KJR, KEX
9:30—Helpful Hints to Housewives:
KPO
9:45—University of California at
Your Service: KPO
9:45—Organ Concert, George Nyklicek:
KPO on at 10, off at 10:15;
KGA, KJR; KEX off at 10
10:15—Cultural Conversation: KPO,
KGA, KJR, KEX, KTAR
10:30—Snapshots: Marie Leon, Soprano;
orchestra direction Cy
Trobbe: KPO
11—Modern Moods: Orchestra direction
Cy Trobbe: KPO
11:30—Hello Marie: KPO
11:45—Organ Concert: KPO
11:45—Rhythmic Serenade, Harry
Kogen's Dance Orchestra: KGA,
KJR, KEX
11:50—South San Francisco Stock-
yards Report: KPO
11:57—Time Signals: KPO
12 noon—Rhythmic Triplets: KPO,
KGA, KJR, KEX
12:30—Windjammers: Saxophone
Quartet direction Jess Norman:
KPO, KGA, KJR, KEX
1—Helen Barker Art Talk: KPO,
KGA, KEX
1:15—Jingle Joe: Joe Parsons, Basso;
Organ: KPO, KGA, KJR, KEX,
KOA
1:30—Swanee Serenaders: KPO,
KGA, KJR, KEX
1:45—Sparklers: Agatha Turley, Soprano;
Orchestra direction Jess
Norman: KPO, KGA; KJR on 2;
KEX
2:30—Waldorf Astoria Sert Room
Orchestra: KPO, KGA, KJR, KEX
2:45—June Pursell, Ballads: KPO,
KGA, KJR, KEX
3—The Cavaliers, Robert Stevens,
tenor; Carmelita, Spanish singer;
orchestra direction Jess Norman:
KPO, KGA, KJR on 3:05, KEX
4—Margaret O'Dea, contralto: KPO,
KGA, KJR, KEX
4:15—Federal Business Talk: KPO,
KGA, KJR, KEX
4:30—Pipe Dreams: KPO, KGA,
KJR, KEX
5—California State Chamber of
Commerce program: KPO, KGA,
KJR, KEX
5:15—The Date Book with Stuart
Strong, news and happenings of
interest: KPO
5:30—The Singing Lady: KPO,
KGA, KJR, KEX, KECA
5:45—Dixie Memories: Sam Moore,
Carolyn Moore, Dixie Marsh,
Chuck Russell; Songs and Dia-
logue: KPO, KGA, KJR, KEX
6—Meet the Orchestra: KPO off
6:15, on 6:30; KGA, KEX off
6:30; KJR off 6:15, on 6:30
6:15—Chief of Police Quinn: KPO
6:30—Meet the Orchestra: KPO,
KJR, KEX
7—Tom Mitchell, Baritone: KPO,
KGA, KJR, KEX, KECA
7:15—Alice Gentle, Soprano: KPO,
KGA, KJR, KEX

- 8—Road Show: Variety Program,
with John and Ned, Masters of
Ceremonies: KPO off 9; KGA,
KJR, KEX
9—University of California: KPO
9:30—Terrace Gardens Orchestra:
KPO, KGA, KJR, KEX
10—The Witch of Endor, mystery
serial by Carlton E. Morse, 8th
episode: KPO, KGA, KJR, KOA
10:30—Around the Network: KPO,
KGA, KJR, KEX, KFSD, KSL,
KOA, KGIR
11—Stringwood Ensemble, vocal so-
loist; Charles Hart, director:
KPO, KGA, KJR, KEX
11:30 to 12 midnight—Witching Hour:
KPO, KGA, KEX

CBS

Columbia Broadcasting System

- 9 A.M.—George Hall and his Hotel
Taft Orchestra: KFBK, KOL,
KFPY
9:30—Madison String Ensemble:
KFBK, KOL, KVI, KFPY, KHJ,
KGB
10—Ann Leaf at the Organ: KFBK,
KMJ, KWG, KERN, KVI, KHJ
10:30—Elizabeth Barthell: KFBK,
KMJ, KWG, KERN, KVI, KHJ
10:45—Zorex Moth Chasers: KFBK,
KWG, KOL, KVI, KFPY, KOIN,
KFRC, KHJ
11:15—Sam Prager, Pianist, with
Helen Nugent, Contralto: KFBK,
KMJ, KWG, KERN, KOL, KVI,
KFPY, KFRC, KHJ, KGB
11:30—Arthur Jarrett, with Freddie
Rich's Orchestra: KFBK, KMJ,
KWG, KERN, KOL, KVI, KFPY,
KFRC, KHJ, KGB
11:45—Four Eton Boys, Novelty
Male Quartet: KFBK, KMJ,
KWG, KERN, KOL, KVI, KFPY,
KFRC, KHJ, KGB
12 noon—The Captivators: KFBK,
KMJ, KVI, KFPY, KGB
12:20—Rungs of the Ladder: KFBK,
KMJ, KVI, KFPY, KHJ, KGB
12:40—Columbia Artist Recital:
KFBK, KMJ, KWG, KERN, KVI,
KFPY, KGB
1—Pancho and his Orchestra: KFBK,
KWG, KERN, KVI, KFPY, KFRC,
KGB
1:30—Snooks Friedman and his
Paramount Orchestra: KFBK,
KWG, KERN, KOL, KVI, KFPY,
KHJ, KGB
4—Organalities: KFBK, KMJ, KWG,
KERN, KVI, KFPY, KHJ, KGB
4:15—Swiss Yodelers: KFBK, KMJ,
KWG, KERN, KVI, KFPY,
KFRC, KGB
5:15—Hal Kemp's Orchestra: KFBK,
KMJ, KERN, KVI, KFPY, KFRC,
KGB
6—Music that Satisfies: KFBK,
KMJ, KWG, KERN, KOL, KVI,
KFPY, KFRC, KHJ
6:30—Howard Barlow and the Col-
umbia Symphony Orchestra:
KERN, KVI, KFRC, KHJ
7—Freddie Martin's Bossert Orches-
tra: KFBK, KMJ, KVI, KFPY,
KFRC, KHJ
7:30—Noble Sissle and his Park
Central Orchestra: KFBK, KMJ,
KWG, KERN, KOL, KVI, KFPY,
KFRC, KHJ
8—Isham Jones' Orchestra: KFBK,
KOL, KVI, KFPY
8:30—Enric Madriguera's Biltmore
Orchestra: KFBK, KOL, KFPY

333.1 Meters **KHJ** VAndike 7111
900 Kcys. 1000 Watts
Don Lee, Inc., Los Angeles, Calif.

- 7 A.M.—News Briefs and Records
8—Shell Happytime
8:30—Hallelujah Hour
9—'Jack and Grace'
9:15—Hallelujah Hour
9:30—CBS, Armand Vecsey's Orch.
10—CBS, To be announced
10:45—Male Quartet
11—Neil Larson, Organist
11:15—CBS, Sam Prager, Pianist
11:30—CBS, Arthur Jarrett
11:45—CBS, Four Eton Boys
12 noon—Beauty Talk and Organ
12:20—CBS, Rungs of the Ladder
12:40—World-wide News
12:55—CBS, Columbia Artists Recital
1—Times Forum
1:30—CBS, Snooks Friedman's Or.
1:45—Blue Ridge Colonel
2—Happy-Go-Lucky Hour
3—Femine Fancies
4—CBS, Organalities
4:15—All-Year Club
4:30—CBS, Willie Botts in Person
4:45—Kerry Conway
5—'Aunt Jemima's Songs'
5:15—News Items; Town Topics
5:30—'Skippy'
5:45—Mac's Mountain Cabin
6—CBS, Music that Satisfies
6:15—To be announced
6:45—CBS, Howard Barlow's Orch.
7—CBS, Freddie Martin's Orchestra
7:15—CBS, Maxwell House Program
7:30—CBS, Noble Sissle's Orchestra
8—Blue Monday Jamboree
10—World-wide News
10:10—Anson Weeks' Orchestra
11—Rosevelt Dance Orchestra
12 to 1 A.M.—Roy Ringwald, Organ

239.9 Meters **KFOX** Phone: 672-81
1250 Kcys. 1000 Watts
Nichols & Warinner, Long Beach, Cal.

- 5 A.M.—The Early Birds
7—Recordings
7:15—Peppy Tunes
7:30—Song and Patter
7:45—Popular Selections
8—Popular Selections
9—Mae Day Beauty Talk
9:10—Air Raiders
10—Vera Graham, Organist
10:30—Orange Blossom Girls
11—Rosebud and Marblehead
11:15—Carl and Mac
11:30—News report
11:45—The Olympians
12 noon—Blue Ribbon Group
1—Hawaiian program
1:30—Cleo Hibbs, the Melody Man
1:45—Speak Easy
2—Mart's House Gang
3—Musical Pastels
3:30—Pipe Dreams
4—News report
4:15—Dental Clinic of the Air
4:45—Tennessee Joe
5—Sunset Harmony Boys
5:30—Cherio Boys
5:45—Rosebud and Marblehead
6—Married Life, Comedy Skit
6:15—Train Time in Wiggsville
6:30—Three Vagabonds
6:45—Buccaneer
7—KFOX School Kids
8—The Olympians
8:15—Majestic Ballroom Orchestra
8:30—Orange Blossom Girls
9—Organ Reveries, Vera Graham
9:30—Majestic Ballroom Orchestra
9:45—News Report
10—Majestic Ballroom Orchestra
10:30—Anson Weeks' Orchestra
11—Henry Halstead's Orchestra
12 to 5 A.M.—Recordings

285.5 Meters KNX Hemp. 4101
1050 Kcys. 5000 Watts

L. A. Evening Express, Los Angeles
6:30 A.M.—Recorded Program
6:45—Bill Sharples' Gang
8:45—Inspirational Talk and Prayer
9—Clinic of the Air
9:30—News Items
9:45—Maxine's Shopping Service
10—Eddie Albright's Family
10:30—Kate Brew Vaughn
11—Recorded Program
12 noon—News Items
12:15—Recorded Program
12:30—Noonday Revels
1—Paris Inn
2—The Bookworm
2:30—Records
3—Matinee Mirthmakers
3:30—Recorded Program
4—Travelogue, Lost & Found, Stocks
4:15—Maxine's Shopping Service
4:45—Records
5—Town Crier
5:15—The Arizona Wranglers
5:45—Crazy Crystals Quartet
6—News
6:15—Anson Weeks' Orchestra
6:30—Oh-hh Elmer
6:45—Lew Cody and Myrna Kennedy
7—Frank Watanabe and Hon. Archie
7:15—Rajput
7:30—Life of Jim Powers
7:45—Centerville Sketches
8—Realty Board Californians
8:30—Georgia Fifield Players
9—News
9:15—Calmon Luboviski, Violinist, and Claire Mellonino
10—Starke's Bohemian Cafe
11 to 12 midnight—Paris Inn

384.4 Meters KTM Exposition 1341
780 Kcys. 1000 Watts
Pickwick Broad. Corp., Los Angeles

4 P.M.—Records
4:30—Graphologist
4:45—Chief Whitehawk and the Magic Spring
6—Silent period
8—Rainbow Review
9—Beverly Hill Billies
10—Piano Duo and Pierre White
10:15—American Legion
10:45—Bobbie Trout, Soprano
11—Jack Dunn
11:30—Request Records
1 to 4 A.M.—Jack Ross, Variety Program

526 Meters KMTR Holly. 3026
570 Kcys. 500 Watts

KMTR Radio Corp., Hollywood, Cal.
6:30 A.M.—Selected Records
7—Eye Opener
8—Stock Quotations
8:05—Eye Opener
9—Kate Brew Vaughn
9:15—Selected Records
9:45—Univ. of California Program
10—Selected Records
10:30—The Serenaders
11—Selected Records
11:45—Public Officials
12 noon—The Globe Trotter
12:15—Selected Records
12:30—Hi Noon Hi Lights
1—Two Professors
1:30—Selected Records
4—Musical Messengers
4:30—Harold Curtis, Organist
5—Selected Records
5:45—The Globe Trotter
6—Twilight Melodist
6:30—Paradise Isle
7—Chamber of Commerce Program
7:15—Ruth Magden, Whistler
7:30—Tax Reduction Club
7:45—"Two Professors"

8—James Newill and Jean Dunn
8:30—Selma Brandt and Ann Comstock, Pianists

8:45—Harold Curtis, Organist
9—George Leibling, Pianist
9:30—Harold Curtis, Organist
10—Selected Records
10:30—Dr. Thornton, Philosopher
11:30 to 12 midnight—Records

225.4 Meters KGB Franklin 6151
1330 Kcys. 5000 Watts

Don Lee, Inc., San Diego, California
7 A.M.—Recordings; News; Stocks
8—Shell Happytime
8:30—Hallelujah Hour
9:30—CBS, Armand Vecsey Ritz Orchestra
10—Helen Stone, Around the Town
10:45—Zorex Program
11—Recordings
11:15—CBS, Sam Prager, pianist
11:30—CBS, Arthur Jarrett
11:45—CBS, Four Eton Boys
12 noon—Farm Flashes
12:15—Closing Stock Quotations
12:20—CBS, Program from London
12:40—CBS, Columbia Artist Recital
1—CBS, Pancho and Orchestra
1:30—CBS, Friedman's Paramount Orchestra
2—Happy Go Lucky Hour
3—Feminine Fancies
4—CBS, Organalities
4:15—CBS, Swiss Yodelers
4:30—CBS, Willie Poots in Person
4:45—Town Topics
5—Studio program
5:15—Chandu the Magician
5:30—News Reel of the Air
5:45—Song Stories
6—CBS, Music That Satisfies
6:15—Hutton's Concert Quartette
6:30—Katherine Skedden, Pianist
7—CBS, Freddie Martin's Orch.
7:15—Idylly
7:30—CBS, Noble Sissle Orchestra
8—San Miguel Hill Billies
9—Blue Monday Jamboree
10—News Reels
10:15—Anson Weeks' Orchestra
11 to 12 midnight—Halstead's Orch.

209.7 Meters KECA Richmond 6111
1430 Kcys. 1000 Watts

Earle C. Anthony, Inc., Los Angeles
9 A.M.—Louis Rueb, Exercises
9:15—Record program
10—News release
10:15—Record program
11:30—Beauty Lore by Melisse
11:45—Record program
12 noon—Biltmore Concert Orchestra
12:45—Electric Group Luncheon
1:30—Record program
1:45—Bob, Bunny and Junior
2—Record program
3:30—Alexander Bevani, Italian language
3:45—Record program
4—News release
4:15—Record program
4:45—County Medical Assoc. Talk
5—Brother Ken and Kiddies
5:30—NBC, The Singing Lady
5:45—Record program
6—Wiltshire Choral Club
6:30—Wesley Tourtellotte, organist
7—NBC, Tom Mitchell
7:15—Joe Warner's Jolly Journal
7:30—String Trio
7:45—Paul Roberts and String Quartet
8:15—Packard Concert Orchestra with soloist
9:15—Adventures of Ito; Sketch
9:30—Ted Fio-Rito's Orchestra
10—Biltmore Hotel Orchestra
10:30—News release
10:45 to 11 P.M.—Record program

468.5 Meters KFI Richmond 6111
640 Kcys. 50,000 Watts

Earle C. Anthony, Inc., Los Angeles
6:30 A.M.—Stock Quotations
6:45—Dr. Seixas, health exercises
7:30—NBC, Singing Strings
7:45—NBC, Van and Don
8—NBC, GE Circle
8:15—NBC, Little Orphan Annie
8:30—NBC, Brighten-Up Half-Hour
9—Helpful Hints to Housewives
9:15—NBC, Beautiful Thoughts
9:30—Lou Gordon, tenor; Jack Swalen, pianist; Sally Hill, speaker
9:45—Fashion Tour with Melisse
10—NBC, Rembrandt Trio
10:30—NBC, Magazine of the Air
11:30—Peggy O'Neill, ballads
11:45—Federal and State Market Reports
12 noon—Dept. of Agric. talk
12:15—NBC, Farm and Home Hour
1—News release
1:15—Ann Warner Chats
1:45—Jimmy Base, songs
2—NBC, Teddy Black's Orchestra
2:30—NBC, Cotton Pickers
3—Public Library Book Review
3:15—Close Partners, sketch
3:30—NBC, The Stebbins Boys
3:45—News release
4—NBC, Fine Arts String Quartet
4:30—NBC, Death Valley Days
5—Calif. Teachers' Association
5:15—County Medical Assoc. talk
5:30—NBC, Parade of the States
6—NBC, National Radio Forum
6:30—MJB Demi-Tasse Revue
7—NBC, Amos 'n' Andy
7:15—Orchestra
7:30—NBC, Firestone program
8—NBC, Sherlock Holmes
8:30—NBC, Billy Jones & Ernie Hare
8:45—NBC, The Dinglebenders
9—Orchestra
10—NBC, Richfield Reporter
10:15—Hotel Ambassador Orchestra
11:30 to 12—Biltmore Hotel Orch.

499.7 Meters KFSD Franklin 6353
600 Kcys. 1000 Watts

Airfan Radio Corp., Ltd., San Diego
7:30 A.M.—Studio program
7:45—NBC, Van and Don
8—Morning Musical
8:30—NBC, Brighten-Up Half-Hour
9—Good Cheer program
9:15—Amy Lou Shopping Hour
10—Studio program
10:30—NBC, Woman's Magazine
10:45—Studio Program
11:10—NBC, Magazine of the Air
11:30—Stock Reports
11:40—Studio Program
12:15—NBC, Western Farm and Home
1—Studio program
3—NBC, D'Avrey of Paris
3:15—NBC, Sonata Recital
3:30—Studio Program
4—Radio Dental Clinic
4:15—Frank Thomas, Organ
4:30—NBC, Death Valley Days
5—Late News
5:15—Leonard Spaulding
5:45—Public School program
6—Cramer's Quintette
6:30—NBC, Demi-tasse Revue
7—NBC, Amos 'n' Andy
7:15—Melody Mates
7:30—NBC, Voice of Firestone
8—NBC, Sherlock Holmes
8:30—NBC, Jones and Hare
8:45—Studio Program
9:30—NBC, Rendezvous
10—NBC, Richfield News Flashes
10:15—Studio
10:30—NBC, Around the Network
11 to 12 midnight—Dance Music

Is YOUR Radio only

Get these BIG thrills of
Radio, in addition to the
regular stations, with



New 1933 Model 25
JACKSON-BELL

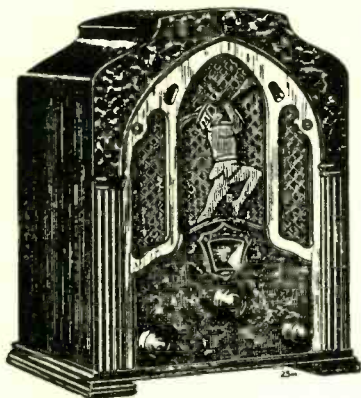

The biggest radio value and most sensational radio performer ever offered at this low figure. Important new improvements and JACKSON-BELL quality throughout. Brings in Los Angeles police calls in addition to regular stations. Cabinet exceptionally attractive. Price—

\$29⁹⁵

Complete with Cunningham Tubes
Licensed by RCA

NEW 1933 JAC

Short-and-Long-

\$49⁹⁵
Comple

AT LAST . . . a single, simple, low-priced radio **BOTH** short and long wave reception. **JAC** course. Never a dull moment . . . choose from broadcasting. Police calls, ships at sea, foreign *in addition* to regular stations. Tuning greatly simplified, easy, positive. Amazing new quietness and smooth new mantle-type cabinet. Only a **SMALL DO** and this *extra* world-wide romance and drama enjoying **TODAY**. Ask your dealer for **NEW JACKSON-BELL**.

H. R. CURTISS CO., Distributors, 895 O'Farrell Str

HALF a Radio?

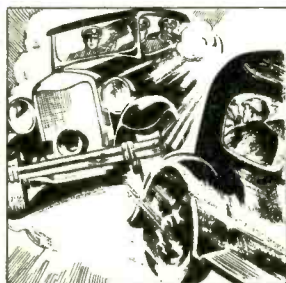

POLICE CALLS



FOREIGN COUNTRIES

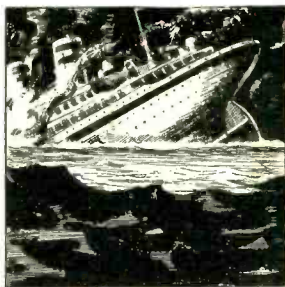

SHIPS AT SEA

JACKSON-BELL

Wave Radio

5



Licensed by RCA

ete with Cunningham Tubes

on EASY TERMS

set that gives you JACKSON-BELL, of the whole world's n countries, etc., nplified . . . quick, thness. Beautiful WN PAYMENT is yours to begin 7 1933 Model 26



et, San Francisco

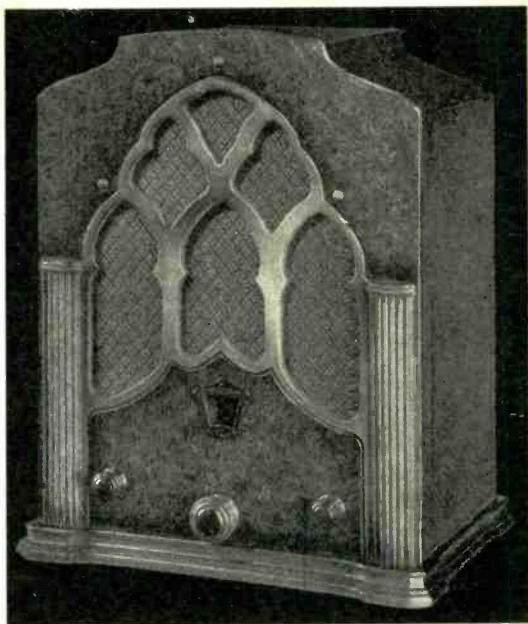

SAME New 1933 Model JACKSON-BELL Combination described at left, but encased in beautiful 6-leg Console cabinet of distinctive design embellished with classic carving. On EASY TERMS, complete with Cunningham Tubes, for—

\$69⁹⁵

Licensed by RCA

ON EASY TERMS

Magazines

at a Sensational Saving

All for One Year

Any two
For One Year

\$3.60

Any three
For One Year

\$4.50

Any four
For One Year

\$5.00

BROADCAST WEEKLY
PHOTOPLAY
SCREEN PLAY
SCIENCE AND MECHANICS
ASIA
RED BOOK
HOUSE AND GARDEN
TRUE CONFESSIONS
COSMOPOLITAN
MODERN MECHANICS
THE SPUR

MAGAZINES MAY BE SENT TO DIFFERENT PERSONS

Only one of each magazine allowed on this offer

USE THIS COUPON

BROADCAST WEEKLY,
726 Pacific Building, San Francisco, California.

Gentlemen: Herewith is Dollars, for which please
send the following magazines to the persons and addresses below.

MAGAZINES	NAME	ADDRESS	CITY	STATE
.....
.....
.....

NEW

RENEWAL

EXTENSION

TUESDAY Programs

June 7, 1932

491.5 Meters **KFRC** Prospect 0100
610 Kcys. 1000 Watts
Don Lee, Inc., San Francisco, Calif.

- 7 A.M.—Seal Rocks Broadcast
- 7:25—N. Y. Stock Quotations
- 7:30—Dobbssie and Wee Willie
- 7:45—Dobbssie Quarter Hour
- 8—Shell Happytime
- 8:30—Hallelujah Hour
- 9:30—Mary and Jim
- 9:45—Coca Cola Program
- 10—The Almanac
- 11—Recordings
- 11:15—Round the World Cooking School
- 11:30—Martha Meade
- 11:45—CBS, Spanish Serenade
- 12 noon—Noonday Concert
- 1—Edna Wallace Hopper
- 1:05—CBS, Tommy Christian's Orch.
- 1:15—CBS, Meet the Artist
- 1:30—Closing N. Y. Stock Quotations
- 1:35—The Globe Trotter
- 1:45—CBS, George Hall's Orchestra
- 2—Happy-Go-Lucky Hour
- 3—Feminine Fancies
- 4—CBS, Organalities
- 4:15—CBS, Ralph Bennett's Orch.
- 4:30—The Globe Trotter, Call Bulletin
- 4:40—Town Topics
- 4:45—CBS, Joe Palooka
- 5—Variety program
- 5:45—Black and Blue
- 6—CBS, Music that Satisfies
- 6:15—Anson Weeks' Orchestra
- 6:30—CBS, Howard Barlow's Orch.
- 7—CBS, Ozzie Nelson's Orchestra
- 7:15—"To the Ladies"
- 7:45—General Paint Concert
- 8—CBS, Harold Stern's Orchestra
- 8:15—Chandu, the Magician
- 8:30—Broadway Memories
- 9—Sierra Symphonists
- 9:15—Eb and Zeb
- 9:30—CBS, Ben Bernie's Orchestra
- 10—Tillie the Toiler
- 10:15—Bisquick Band
- 10:20—Gene Quaw's Orchestra
- 11—Henry Halstead's Orchestra
- 12 to 1 A.M.—Vagabond of the Air



AIDA CAVALLI
NBC-KPO—6 P.M.

535.4 Meters **KTAB** Garfield 4700
560 Kcys. 1000 Watts
Assoc. Broadcasters, Oakland, Calif

- 7 A.M.—Popular Records
- 7:05—Morning Reporter
- 7:30—Allay-ooop! with Bob Roberts
- 8—Radio Shopping News
- 8:30—Jack Hall and Clem Kennedy
- 9—Morning Prayer Hour
- 9:30—Dr. J. Douglas Thompson
- 10—Household Hour, Alma La Marr
- 10:30—News Service
- 10:35—Dr. B. L. Corley
- 10:55—Recorded Program
- 11—Store Scenes
- 11:30—X Bar B Ranch Boys
- 12 noon—Agricultural Reports
- 12:15—Dr. R. M. McLain
- 12:30—News service; records
- 12:45—Beaux Art Program
- 1—Studio Program
- 1:15—Over the Teacups
- 2—Lunatics at Large; records
- 2:30—Holly Star Reporter
- 2:45—Masterpieces of Melody
- 3:15—Popular Records
- 3:30—Theatre of the Air
- 4—Tommy Tucker
- 4:30—Jack Hall and Clem Kennedy
- 5—Uncle Rod's Children's Hour
- 5:30—Dr. J. Douglas Thompson
- 6—Popular Records
- 6:25—Public Speaking Course
- 6:30—Ernie Smith's Sport Page
- 6:45—Reporter
- 7—Dance Music
- 7:15—Studio Program
- 7:30—News Service
- 7:45—Vitaphone Orchestra
- 8—Golden Memories
- 8:30—St. Mary's College Alumni
- 8:45—Studio Program
- 9—Beverly Hill Billies
- 10—The Gossipers
- 10:15—Lee Anderson's Scrap Book
- 10:45—Moment Musicales
- 11 to 1 A.M.—Night Owls

243.8 Meters **KYA** Prospect 3456
1230 Kcys. 1000 Kcys
Pac. Broadcast. Corp., San Francisco

- 7:30 A.M.—Dawn Salute
- 8—Metropolitan Hour
- 9—Manual Melodies
- 9:30—Modern Melodies
- 10—Sunshine Hour
- 11—Album Leaves
- 11:15—Manhattan Moods
- 11:30—Prudence Penny
- 11:45—Song and Dance Kings
- 12 noon—Marjorie Lee: Melody Girl
- 12:15—Meridian Medleys
- 12:30—"Your Helpful Friend"
- 12:45—Tuesday Noon Club
- 1:15—Across the Footlights
- 2—"Aunt Jemima's Songs"
- 2:15—Musical Novelties
- 2:30—Mrs. M. C. Sloss: Verses
- 2:45—Hawaiian Entertainments
- 3—Glen Goff, Organist
- 4—NBC, You and Your Government
- 4:30—Famous Songs and Singers
- 5—Metropolitan Hour
- 6—Revue
- 6:30—Waltz Time
- 6:45—Henry Starr, vocal and piano
- 7—Bill and Hal
- 7:15—"The Happy Men"
- 7:30—George Nickson: Song recital
- 7:45—News Bulletin
- 8—On with the Show
- 8:45—Short Stories
- 9—Through the Golden Gate
- 9:15—G. Donald Gray: Song Recital
- 9:30—Milly and Billy
- 9:45—Adele Burian: Songs
- 10—News Flashes
- 10:15—Goff's Organ Serenade
- 11 to 12 midnight—Concert Mem-ories

340.7 Meters **KLX** Lake. 6000
880 Kcys. 500 Watts
Tribune Pub. Co., Oakland, Calif.

- 7 A.M.—Exercises; Stock Reports
- 8—Records
- 9—Modern Homes Period
- 9:30—Records
- 10:15—Stocks; Financial Information
- 10:30—Records
- 11—Sunshine Twins
- 12 noon—Jack Delaney and his Band
- 1—Jean's Hi-Lights
- 2—Classical Recordings
- 2:35—Closing Stocks
- 2:45—Ethel Rhinard, Pianist
- 3—Records
- 3:45—Galen Harvey, Piano Rambles
- 4—Records
- 4:30—Brother Bob's Club
- 5—Helen Wegman Parmelee, Pianist
- 5:30—The Three Cocoanuts
- 6—Dave Saylor's Dance Orchestra
- 7—News Items
- 7:30—William Don, Comedian
- 7:45—Fred and Morris, Comedians
- 8—Helen Wegman Parmelee, Pianist
- 8:15—King Sisters' Harmony Trio; Helen Benson, Banjoist; Galen Harvey, Pianist
- 9—Old Gospel Hymns
- 9:30—Egan Trio
- 9:45—"Wes'" Summerford and Jean Ardath
- 10—Dance Program
- 11 P.M.—Baseball Results

379.5 Mtrs. **NBC-KGO** Sutter 1920
790 Kcys. 7500 Watts

National Broadcast. Co., San Francisco
Service to KHQ, KOMO, KGW,
KFI, KOA, KSL, KTAR,
KECA, KFSD

- 7 A.M.—Organ Concert, Paul Carson: KGO
7:30—United States Army Band: KGO
7:45—Van and Don: KGO, KHQ, KOMO, KGW, KFI, KFSD, KTAR, KSL, KOA
8—CE Circle: KGO, KHQ, KOMO, KGW, KFI, KFSD, KTAR, KSL, KGIR, KGHL
8:15—Little Orphan Annie: KGO, KHQ, KOMO, KGW, KFI
8:30—On Wings of Song: KGO
9—Harold Stokes and his Orchestra: KGO, KFI
9:15—Beautiful Thoughts: KGO, KHQ, KGW, KFI, KTAR
9:30—Buckaroos: Ted Maxwell, Charles Marshall; Songs and Dialogue: KGO, KFI
9:45—Eva Garcia, pianist: KGO
10—Rembrandt Trio: KGO, KGW
10:30—Woman's Magazine of the Air: KGO, KHQ, KOMO, KGW, KFI, KFSD, KTAR, KSL, KOA off 10:50, on 11:10; KGIR off 10:50
11:30—Piano Capers: Oscar Young and Dell Perry, Piano Duo: KGO
11:45—Mormon Tabernacle Choir and Organ: KGO, KFSD, KSL
12:15—Western Farm and Home Hour: KGO, KHQ, KOMO, KGW, KFI, KFSD; KTAR on 12:45; KSL, KGIR, KGHL
1—Stringwood Ensemble: KGO; KGW 1:30 to 1:45
2—Vagabonds: Orchestra direction Mahlon Merrick: KGO; KHQ off 2:15; KFI
2:30—Melody Briefs: KGO
2:45—Back of the News in Washington: KGO, KFI, KFSD, KGIR, KGHL
3—Mid-week Federation Hymn Sing: KGO, KFI, KFSD, KTAR
3:15—Instrumental Soloists: KGO
3:30—The Stebbins Boys: KGO, KHQ, KOMO, KGW, KFI, KSL
3:45—News Service: KGO
4—Balladettes: Orchestra direction Rex Dunn: KGO, KGW, KFI
4:30—Little Musicale: KGO, KGW
4:45—Motoring Through Europe: KGO
5—Coffee Mattnee: KGO, KHQ, KOMO, KGW, KFI
5:30—Ed Wynn and the Fire Chief Band: KGO, KHQ, KOMO, KGW, KFI, KFSD, KTAR, KSL, KGIR, KGHL
6—Lucky Strike Dance Hour, with Louis Sobol: KGO, KHQ, KOMO, KGW, KFI, KFSD, KTAR, KSL
7—Amos 'n' Andy: KGO, KHQ, KOMO, KGW, KFI, KFSD, KSL
7:15—Memory Lane: Rural Drama by H. C. Connette, featuring Billy Page, Eileen Piggott, Ted Maxwell: KGO, KHQ, KOMO, KGW, KFI, KFSD, KTAR
7:45—Famous Foods Parade, Earle Hodgins; Alvin Rey's Rhythmadors: KGO, KHQ, KOMO, KGW
8—Rainbow Harmonies: KGO

8:30—Seymour Simon's Orchestra: KGO, KHQ, KGW, KFSD, KTAR, KSL

- 9—Earl Hines' Grand Terrace Orchestra: KGO; KHQ off 9:15
9:30—Truthful Deacon Brown: KGO
10—Richfield News Flashes, Sam Hayes: KGO, KHQ, KOMO, KGW, KFI, KFSD
10:15—The Coquettes: KGO, KHQ
10:30—Bluebird Melodies: KGO
11—Phil Harris and his Ambassador Hotel Orchestra: KGO, KFI
11:30—Charles Kaley and his Biltmore Hotel Orchestra: KGO, KFI
12 to 12:30 A.M.—NBC Organ Concert, Dollo Sargent: KGO

322.4 Meters **KROW** Glenc. 6774
930 Kcys. 1000 Watts
Educa. Broad. Corp., Oakland, Calif.

- 8 A.M.—Recordnigs
8:30—KROW-flight hour, Billy Carman
9—Off the air
1 P.M.—Weather Forecast
1:05—Latin-American Program
2—Union Mutual Life
2:10—Recordings
2:30—Mae Church, contralto
2:45—Mack Stone in "Memories of Bert Williams"
3—Myrtle Segal, Soprano
3:15—Recordings
3:30—Phantoms of the Air
4—Sharkey's Stringed Trio
4:15—D. A. Ervin, Tenor
4:30—"Rovers in Romance"
4:45—"Where to Go and What to Do"
5—Recordings
5:30—Wade Forrester
5:45—KROW Reporter
6—Off the air
7:30—Arkansaw Traveler
8—Watch Tower Program
8:15—"Echoes of Paradise"
8:30—The Burlesquers
8:30—South American Quartet
10 to 11 P.M.—Fleur De Les Dance Orchestra

280.2 Meters **KJBS** Ord. 4148-49
1070 Kcys. 100 Watts

- J. Brunton & Sons, San Francisco
6 A.M.—KJBS Alarm Klok Klub
8—Variety Records
9:15—Julie and Jim
9:30—Housewives' Program
9:45—Kevin Ahearn, Tenor, and Lea Vergano, Pianist
10—Reporter of the Air
10:05—Popular Selections
10:30—Recorded Program
11:15—Health Talk
11:30—Light Opera Hour
11:45—Concert Music
12 noon—Moseby's Showboat Orch
12:30—Variety Recordings
1—Stock Report and Records
2—Better Business Bureau Talk
2:15—Banning and Allen
2:30—Popular Records
2:45—Speak-Easy Time
3—Reporter of the Air
3:30—George Taylor's Bridge Hour
4—Recorded Program
4:30—Marjorie Lee, Pianist
4:45—Records
5—Carleton Coveny
5:15—Recorded Program
5:30—Auburn Fuller Program
6—At the Hollywood Keyhole
8:15—Musical Contrasts
8:30 to 7:30—Records
12:01 to 6 A.M.—Owl Program

204 Meters **KGA** Main 3434
1470 Kcys. 5000 Watts

- NW. Broad. System, Spokane, Wash.
6 A.M.—Early Birds; News
8—NBC, Financial Service
8:15—NBC, Crosscuts of the Day
9:15—NBC, Stringwood Ensemble
9:30—NBC, Organ Melodies
10—NBC, Bluettes
10:30—Mardi Gras
11—Blue Streaks Orchestra
11:30—Julia Hayes
11:45—NBC, Rhythmic Triplets
12 noon—NBC, Aeolian Trio
1—NBC, Charles Gilbert Spross
1:15—NBC, Swanee Serenaders
1:30—NBC, Garden Melodies
2—NBC, Ted Black and his Orch.
2:30—NBC, Music Garden
3—NBC, The Cavaliers
4—NBC, Your Government
4:30—NBC, Mrs. Luther Burbank
4:45—Peerless Duo
5—NBC, Artists Service Musicale
5:30—NBC, Singing Lady
5:45—NBC, Dixie Memories
6—NBC, Musical Capers
7—NBC, Tom Mitchell
7:15—Popular Concert Hour
8—NBC, Ralph Kirby
8:05—NBC, Hotel New Yorker Orch.
8:30—NBC, John and Ned
8:45—NBC, Mona Low
9—NBC, Story Teller
9:30—NBC, St. Francis Orchestra
10—NBC, Waltz Time
10:30—NBC, Around the Network
11—Jimmy Joy and his Bal Tabarin Orchestra
11:30 to 12 midnight—Witching Hour, Organ

394.5 Meters **KVI** Broadway 4211
760 Kcys. 1000 Watts

- Puget Sound Broadcast. Co., Tacoma
6:30 A.M.—Farm Flashes
7—Dr. Kenyon's Church
7:30—Recordings
8—Shel Happpytine
8:30—Hallelujah Hour
9—Mystery Melodies
9:15—Dr. Ambrose, Health Talk
9:30—CBS, Atlantic City Musicale
10—Mother Hubbard's Cupboard
10:15—CBS, Columbia Salon Orch.
11—CBS, Ann Leaf at the Organ
11:15—Ann Leaf, Organist
11:30—CBS, Musicale Americana
12 noon—CBS, Boston Variety Hour
12:30—Garden Talk
12:45—CBS, Tommy Christian's Or.
1:15—CBS, Meet the Artist
1:30—CBS, The Round Towners
1:45—Recordings
2—Happy-Go-Lucky Hour
3—Feminine Fancies
3:30—Dental Clinic of the Air
4—CBS, Organalities
4:15—Violin and Piano recital
4:30—CBS, Ralph Bennett's Orch.
4:45—CBS, Joe Palooka
5—Tacoma String Quartette
5:15—Don Lee Studio
5:30—CBS, Johnny Hamp's Orch.
5:45—Adventures of Black and Blue
6—CBS, Music that Satisfies
6:15—Studio Program
6:30—CBS, Howard Barlow's Orch
7—CBS, Don Redman's Orchestra
7:15—Liberty Party Speaker
7:30—CBS, Pancho and his Orch.
8—CBS, Harold Stern Orchestra
8:15—Silent period
9—Studio Program
9:15—Crazy Quartette
9:30—CBS, Ben Bernie's Orchestra
10—Anson Weeks Orchestra
11 to 12—Henry Halstead's Orchestra

325.9 Meters KOMO Elliott 5890
920 Kcys. 1000 Watts
Fisher's Blend Station, Inc., Seattle
 6:55 A.M.—Inspirational Service
 7—Organ Recital
 7:45—NBC, Van and Don
 8—NBC, GE Circle
 8:15—NBC, Little Orphan Annie
 8:30—NBC, Soloist
 9—Prudence Penny
 9:15—Uncle Hank from Ciderville
 9:30—Thru the Garden Gate with Charles Bovier
 9:45—Saxophone Melodies
 10—NBC, Rembrandt Trio
 10:30—NBC, Magazine of the Air
 11:30—Old Folks Corner
 11:45—Club Minutes
 12 noon—Masterworks of the Piano
 12:15—NBC, Western Farm and Home Hour
 1—Stringwood Ensemble
 1:15—Einer and Einar, the Two Counselors
 1:30—NBC, Stringwood Ensemble
 2—The Home Towners
 2:30—Vocal recital
 2:45—NBC, News in Washington
 3—Memory Book
 3:15—News of the Day
 3:30—NBC, Stebbins Boys
 3:45—Crescent Kitchen Philosopher
 4—NBC, Balladettes
 4:30—NBC, Romancers
 5—NBC, Coffee Matinee
 5:30—NBC, Ed Wynn and the Texaco Fire Chief Band
 6—NBC, Lucky Strike Dance Hour
 7—NBC, Amos 'n' Andy
 7:15—NBC, Memory Lane
 7:45—NBC, Famous Foods Parade
 8—Bluebird Melodies
 8:30—NBC, Seymour Simmons Orchestra
 9—Fisher's Blend Hour
 10—NBC, Richfield News Flashes
 10:15—NBC, Coquettes
 10:30—Globe Trotter
 10:40—Fox Theatre Program
 11:10—Fisher Flouring Mills Co.
 11:30—NBC, Hotel Biltmore Orch.
 12 to 12:30 A.M.—Organ Recital

508.2 Meters KHQ Main 5383
590 Kcys 1000 Watts
Louis Wasmer, Inc., Spokane, Wash.
 6:45 A.M.—Caterpillar Program
 7:45—NBC, Van and Don
 8—NBC, GE Circle
 8:15—NBC, Little Orphan Annie
 8:30—Jean Anthony, Organist
 8:45—NBC, O' Cedar Melody Man
 9—Walt and Marian
 9:15—NBC, Beautiful Thoughts
 9:30—Burgan's Home Comfort
 9:45—Nucoa Program
 10:30—NBC, Magazine of the Air
 11:30—Bisquick Program
 11:35—Jean Anthony, Organist
 12 noon—Club Bulletin
 12:15—Spokane Chamber of Comm.
 1—Crazy Crystals
 1:15—Spokane Fur Tanning Co.
 1:30—Alaska Junk Co.
 1:45—Sartori and Wolf
 2—NBC, The Vagabonds
 2:30—Program to be announced
 2:45—NBC, Back of the News
 3—Commercial Creamery
 3:30—NBC, The Stebbins Boys
 3:45—Peerless Dental Hygiene
 4:15—Spokane County Game Commission
 4:30—J. and D. Paint Time
 4:45—Skippy
 5—NBC, Brazilian Coffee Matinee
 5:30—NBC, Texaco Half-Hour
 6—NBC, Lucky Strike

7—NBC, Amos 'n' Andy
 7:15—NBC, Memory Lane
 7:45—NBC, Famous Foods Parade
 8—U. S. Rubber: "Just Willie"
 8:15—Quaker State Program
 8:30—NBC, Seymour Simon's Orch.
 8:45—Editorial Page
 9—NBC, Earl Hine's Orchestra
 9:15—Shell Oil Program
 9:30—Musical Highlights
 10—NBC, Richfield News Flashes
 10:15—NBC Program
 10:30—NBC, The Medicine Show
 11—NBC, St. Francis Hotel Orch.
 12 to 12:30 A.M.—Desert Caravan

236.1 Meters KOL Elliott 4466
1270 Kcys. 1000 Watts
Seattle Broadcast Co., Seattle, Wash.
 6:45 A.M.—"Top o' the Morning"
 7—KOL Time Klok
 8—Shell Happytime
 8:30—Hallelujah Hour
 9—Through the Looking Glass
 9:15—Organ Echoes
 9:30—Colonial Dames
 9:45—Studio Program
 10—Morning Melodies
 10:30—Prince of the Ivories
 10:45—Console Capers
 11:15—CBS, Ann Leaf
 11:30—CBS, Musical Americana
 12 noon—"The Carnival," with Billy Sherwood
 1—Ken Stuart's Sunshine Program
 1:15—John C. Stevenson
 2—Happy-Go-Lucky Hour
 3—Feminine Fancies
 3:30—Harriet Links
 3:45—Feminine Fancies
 4—Puget Sound Crier
 4:30—Cecil Solly
 4:45—Arizona Joe
 5—Hill and Dale
 5:15—"Skippy"
 5:30—Aunt Jemima's Songs
 5:45—Black and Blue
 6—CBS, Music that Satisfies
 6:15—Billy Lowe
 6:30—CBS Feature
 6:45—CBS Program
 7—CBS, Joe Palooka
 7:15—Sports Review
 7:30—CBS program
 7:45—General Paint Program
 8—CBS, St. Moritz Orchestra
 8:15—Chandu, the Magician
 8:30—CBS Program
 9—Bouquet Melody
 9:30—Ben Bernie's Orchestra
 10—U. of W. Mocking Birds
 11 to 12—Henry Halstead's Orchestra

322.4 Meters KFWI Franklin 0200
930 Kcys. 500 Watts
Radio Entertainments, San Francisco
 7 A.M.—KFWI Opener Program
 8—Silent Period
 9—Cal King's Country Store
 9:30—Morning Melodies
 10—White House Program
 10:15—Bellevue Hotel Program
 10:30—Health Talk, Dr. Linebarger
 11—Timely Topics
 11:15—Concert Melodies
 11:45—Novelty Tunes
 12 noon—Dr. Campbell's Program
 12:15—Waltzes
 12:30—Town Crier
 12:45—News Flashes
 1—Silent Period
 6—Dinner Dance Music
 6:30—Rosenthal Program
 7—Miniature Concert
 7:15—Helen Bellevue
 7:30—Silent Period
 11—Master Melodies
 12 to 1 A.M.—Dedication Hour

309.1 Meters KJR Seneca 1515
970 Kcys. 5000 Watts
Northwest Broad. System, Seattle, Wn.
 7 A.M.—Rhythm Aces, Produce Quotations, News
 8—NBC, Financial Service
 8:15—NBC, Crosscuts from the Log of the Day
 9:15—Mary's Morning Talk
 10—NBC, The Bluettes
 10:30—Mardi Gras
 11—Blue Streaks
 11:30—Julia Hayes
 12 noon—Aeolian Trio
 12:45—Talk by Gray McClintock
 1:30—Garden of Melodies
 1:45—Piano Ramblings
 2—NBC, Ted Black's Orchestra
 2:30—NBC, Music Garden
 3—Better Business Talk
 3:05—Lost and Found Advertisements
 3:15—NBC, The Cavaliers
 4—NBC, Your Government
 4:30—NBC, Mrs. Luther Burbank
 4:45—NBC, The Romancers
 5—NBC, Artists Service Musicale
 5:15—Steamboat Bill
 5:30—NBC, The Singing Lady
 5:45—NBC, Dixie Memories
 6—NBC, Musical Capers
 7—NBC, Tom Mitchell
 7:15—Popular Concert Hour
 8—NBC, Hotel New Yorker Orch.
 8:30—NBC, John and Ned
 8:45—Mona Low
 9—Lyric Trio
 9:15—Eb and Zeb (E. T.)
 9:30—NBC, St. Francis Orchestra
 10—NBC, Waltz Time
 10:30—NBC, Around the Network
 11—Jimmy Joy's Orchestra
 11:30 to 12 midnight—Witching Hr.

254.1 Meters KEX Atwater 3111
1180 Kcys. 5000 Watts
Western Broad. Co., Portland, Ore.
 7 A.M.—Farm Flashes; News
 8—Portland Breakfast Club
 9—NBC, Crosscuts from Log of Day
 9:15—NBC, Stringwood Ensemble
 9:30—NBC, Organ Concert
 10—NBC, The Bluettes
 10:30—Mardi Gras
 11—Blue Streaks
 11:30—Julia Hayes
 11:45—NBC, Rhythmic Triplets
 12 noon—NBC, Aeolian Trio
 12:45—NBC, Talk, Gray McClintock
 1—NBC, Charles Gilbert Spross
 1:15—NBC, Swanee Serenaders
 1:30—NBC, Garden Melodies
 2—NBC, Ted Black's Orchestra
 2:30—NBC, Music Garden
 3—NBC, The Cavaliers
 4—NBC, Your Government
 4:30—NBC, Mrs. Luther Burbank
 4:45—NBC, The Romancers
 5—NBC, Artists Service Musicale
 5:30—NBC, The Singing Lady
 5:45—NBC, Dixie Memories
 6—Musical Capers
 6:45—Newscasting
 7—NBC, Tom Mitchell
 7:15—Popular Concert Hour
 7:30—Silent Hour
 8—NBC, Ralph Kirby
 8:05—NBC, Jack Pettis and His Orchestra
 8:30—NBC, John and Ned
 8:45—NBC, Mona Lowe
 9—NBC, Story Teller
 9:30—NBC, St. Francis Orchestra
 10—NBC, Waltz Time
 10:30—NBC, Around the Network
 11—Jimmy Joy's Bal Tabarin Orch.
 11:30—Witching Hour, Organ
 12 to 1 A.M.—Allen Daniels

440.9 Mtrs. **NBC-KPO** GAr. 8300
680 Kcys. 5000 Watts
National Broadcast. Co., San Francisco

Service to **KJR, KEX, KGA,
KECA, KTAR, KSL, KFSD**

7:30 A.M.—Sunrise Serenaders: **KPO**
8—Financial Service: **KPO, KGA,
KJR**
8:15—Crosscuts from the Log o' the
Day: **KPO, KGA, KJR; KEX** on 9;
9: **KTAR** off 8:45
9:15—Stringwood Ensemble, direc-
tion Charles Hart: **KPO**
9:30—Organ Concert: **KPO** off 9:45;
KGA; KJR on 9:45; **KEX**
9:45—University of California at
Your Service: **KPO**
10—The Bluettes, girls' vocal trio;
George Nyklicek, organist: **KPO,
KGA, KJR, KEX**
10:30—Snapshots: Marie Leon, So-
prano; Cy Trophe's Orch.: **KPO**
11—Modern Moods: Orchestra direc-
tion Cy Trobbe: **KPO**
11:30—Rhythmic Triplets: **KPO** off
11:50; **KGA, KJR, KEX** off 11:45
11:50—South San Francisco Stock-
yard Report: **KPO**
11:57—Time Signals: **KPO**
12 noon—Aeolian Trio: **KPO, KGA,
KJR, KEX**
12:45—Talk by Gray McClintock—
"Tales of the Great Northwest":
KPO, KGA, KJR, KEX
1—Charles Gilbert Spross: **KPO,
KGA, KEX**
1:15—Swanee Serenaders: **KPO,
KGA, KJR, KEX**
1:30—Garden of Melodies: **KPO,
KGA, KJR, KEX, KTAR**
2—Ted Black's Orchestra: **KPO,
KGA, KJR, KEX**
2:30—Music Garden: **KPO, KGA,
KJR, KEX**
3—The Cavaliers, Tom and Dudd,
vocal duo; Jess Norman's Orch.:
KPO, KGA, KJR on 3:15; **KEX**
4—You and Your Government:
**KPO, KYA, KGA, KJR, KEX,
KFSD, KTAR, KGIR**
4:30—Mrs. Luther Burbank, Garden
Walks: **KPO, KGA, KJR, KEX**
4:45—Romancers, Clarence Hayes,
tenor; orchestra direction Mart
Grauenhorst: **KPO, KJR, KEX**
5—NBC Artists' Service Musicale,
orchestra direction Cesare Sodero:
KPO off 5:15; **KGA, KJR, KEX**
5:15—The Date Book with Stuart
Strong: **KPO**
5:30—The Singing Lady: **KPO,
KGA, KJR, KEX, KECA**
5:45—Dixie Memories: **KPO, KGA,
KJR, KEX**
6—Musical Capers: **KPO, KGA,
KJR, KEX, KGIR, KGHL**
7—Tom Mitchell, Baritone: **KPO,
KGA, KJR, KEX, KECA**
7:15—Popular Concert Hour: **KPO,
KGA, KJR; KEX** off 7:30
8—Ralph Kirberg, Dream Singer:
KPO, KGA, KJR, KEX, KGHL
8:05—Jack Pettis's Orch.: **KPO,
KGA, KJR, KEX, KECA, KGHL**
8:30—John and Ned: **KPO, KGA,
KJR, KEX, KGHL**
8:45—Mona Lowe, Blues Singer:
KPO, KGA, KJR, KEX, KOA
9—The Story Teller, "Torino Tells a
Tale," by Samuel B. Dickson:
KPO, KGA, KEX, KTAR, KOA
9:30—Ted Fio-Rito and his Hotel St.
Francis Dance Orchestra: **KPO,
KGA, KJR, KEX, KECA, KOA**
10—Waltz Time: Betty Kelly, So-
prano; Orchestra direction Mah-
lon Merrick: **KPO, KGA, KJR,
KEX, KOA**

10:30—Around the Network: **KPO,
KGA, KJR, KEX, KFSD, KSL,
KOA, KGIR**

11—Jimmy Joy and his Bal Tabarin
Orchestra: **KPO, KGA, KEX**
11:30 to 12 midnight: Paul Carson,
Organist: **KPO, KGA, KEX**

209.7 Meters **KECA** Richmond 6111
1430 Kcys. 1000 Watts

Earle C. Anthony, Inc., Los Angeles
9 A.M.—Louis Rueb, Exercises
9:15—Record program
10—News release
10:15—Record program
11:30—Beauty Lore by Melisse
11:45—Record Program
12 noon—Biltmore Concert Orch.
12:45—Adv. Club program
1:30—Record program
1:45—Bob, Bunny and Junior
2—NBC program
2:30—Record program
4—NBC program
4:30—News Release
4:45—Dr. H. Edward Meyers
5—Brother Ken and Kiddies
5:30—NBC, The Singing Lady
5:45—Record program
6:15—String Trio
7—NBC, Tom Mitchell
7:15—Joe Warner's Jolly Journal
7:30—Concert Orchestra with soloist
8—NBC, Hotel New York Orchestra
8:30—Orchestra
9:15—Adventures of Ito
9:30—Ted Fio-Rito's Orchestra
10—Hotel Biltmore Orchestra
10:30—News release
10:45 to 11 P.M.—Record program

239.9 Meters **KFOX** Phone: 672
1250 Kcys. 1000 Watts

Nichols & Warinner, Long Beach, Cal.
5 A.M.—The Early Birds
7—Chandu
7:15—Peppy Tunes
7:30—Song and Patter
7:45—News report
8—Popular selections
9—Air Raiders
10—Vera Graham, Organist
10:30—Orange Blossom Girls
11—Rosebud and Marblehead
11:15—Carl and Mac
11:30—News report
11:45—The Olympians
12 noon—Blue Ribbon Group
1—Kiwanis Club
1:30—Cleo Hibbs, the Melody Man
1:45—Speak Easy
2—Mart's House Gang
3—Musical Pastels
3:30—Pipe Dreams
4—News report
4:15—Dental Clinic of the Air
4:45—Tennessee Joe
5—Sunset Harmony Boys
5:30—Cheerio Boys
5:45—Black and Blue
6—Married Life," comedy skit
6:15—Train Time in Wiggsville
6:30—KFOX School Kids
6:45—Abe and Ezra
7—The Three Vagabonds
7:15—The Three Girls
7:30—The Boy Detective
7:45—Four Cronies
8—Nehi Musical Transcription
8:15—Chandu the Magician
8:30—Talaner's Orchestra
8:45—Blue Ribbon Group
9—Vera Graham, Organist
9:30—Majestic Ballroom Orchestra
9:45—News Report
10—Majestic Ballroom Orchestra
10:30—Gene Quaw's Orchestra
11—Henry Halstead's Orchestra
12 to 5 A.M.—Recordings

CBS

Columbia Broadcasting System

9 A.M.—Current Questions Before
Congress: **KFBK, KFPY**
9:15—George Hall and his Hotel
Taft Orchestra: **KFBK, KFPY**
9:30—Atlantic City Musicale: **KFBK,
KVI, KHJ, KGB**
11:15—Ann Leaf at the Organ:
**KFBK, KMJ, KWG, KERN, KOL,
KVI, KFPY, KFRC**
11:30—Spanish Serenade: **KFBK,
KMJ, KWG, KERN, KOL, KVI,
KFPY, KFRC, KHJ, KGB**
12 noon—Boston Petite Symphonie:
**KFBK, KMJ, KWG, KVI, KFPY,
KHJ, KGB**
12:30—Virginia Arnold, Pianist:
KMJ, KVI, KFPY, KGB
12:45—Tommy Christian's Palisades
Orchestra: **KFBK, KMJ, KWG,
KERN, KVI, KFPY, KFRC, KHJ,
KGB**
1:15—Meet the Artist: Bob Tap-
linger interviews a Radio Person-
ality: **KFBK, KWG, KERN, KVI,
KFPY, KFRC, KGB**
1:30—The Round Towners: **KFBK,
KERN, KVI, KFPY, KHJ, KGB**
4—Organalities: **KFBK, KMJ, KWG,
KERN, KVI, KFPY, KFRC, KHJ,
KGB**
4:15—Ralph Bennett's Orchestra:
**KFBK, KWG, KERN, KFPY,
KFRC, KGB**
4:30—Ralph Bennett's Orchestra:
**KFBK, KMJ, KWG, KERN, KVI,
KFPY, KHJ, KGB**
4:45—Joe Palooka: **KFBK, KMJ,
KWG, KERN, KOL, KVI, KFPY,
KOLN, KFRC, KHJ**
5:30—Hal Kemp's Orchestra: **KFBK,
KERN, KVI, KFPY, KGB**
6—Music that Satisfies: **KFBK,
KMJ, KWG, KERN, KOL, KVI,
KFPY, KOLN, KFRC, KHJ**
6:30—Howard Barlow and the Co-
lumbia Symphony Orchestra:
**KFBK, KERN, KVI, KFPY,
KFRC, KHJ**
7—Ozzie Nelson's Glen Island Or-
chestra: **KFBK, KVI, KFPY,
KHJ, KGB**
7:30—Freddie Martin's Bossert Or-
chestra: **KFBK, KWG, KERN,
KVI, KFPY, KHJ**
8—Harold Stern and his St. Moritz
Orchestra: **KFBK, KMJ, KOL,
KVI, KFPY, KFRC, KHJ, KGB**
8:30—Gus Arnheim's Orchestra:
KFBK, KOL, KFPY
9:30—Ben Bernie and his Blue Rib-
bon Orchestra: **KMJ, KWG,
KERN, KOL, KVI, KFPY, KOLN,
KFRC, KHJ**

361.2 Meters **KOA** York 5090
830 Kcys. 12,500 Watts
General Electric Co., Denver, Colo.
5 P.M.—NBC, Gay Vienna
5:30—NBC, Texaco Program
6—NBC, Lucky Strike Dance Orch.
7—NBC, Amos 'n' Andy
7:15—NBC, Op'ry House Tonight
7:30—NBC, Mt. Royal Hotel Orch.
7:45—NBC Program
8—General Electric Hour
8:30—NBC, Seymour Simons Orch.
8:45—NBC, Mona Low
9—NBC, The Story Teller
9:30—NBC, Ted Fio-Rito Orchestra
10—NBC, Waltz Time
10:30 to 11 P.M.—NBC, Around the
Network

333.1 Meters KHJ VAndike 7111
900 Kcys. 1000 Watts
Don Lee, Inc., Los Angeles, Calif.

- 7 A.M.—News Briefs and Recordings
- 8—Shell Happytime
- 8:30—Hallelujah Hour
- 9:30—CBS, Atlantic City Musicale
- 10—Gene Wolf and Organ
- 10:15—Sperry Flour (E. T.)
- 10:30—CBS, Farm Network
- 10:45—Beauty Talk and Organ
- 11—Safety Conference Talk
- 11:15—Lew Gordon, tenor
- 11:30—CBS, Musical Americana
- 12 noon—CBS, Boston Variety Hour
- 12:30—World-wide News
- 12:45—CBS, Tommy Christian's Orchestra
- 1—Times Forum
- 1:30—CBS, The Round Towners
- 1:45—Book Review
- 2—Happy-go-Lucky Hour
- 3—Feminine Fancies
- 4—CBS, Organalities
- 4:15—U. S. C. Trojan Period
- 4:30—CBS, Ralph Bennett's Orch.
- 4:45—To be announced
- 5—Elvia & Nell
- 5:15—News Items; Town Topics
- 5:30—"Skippy"
- 5:45—Black and Blue
- 6—Chesterfield
- 6:15—Hutton's Concert Ensemble
- 6:30—CBS, Howard Barlow and Orchestra
- 7—CBS, Joe Palooka
- 7:15—CBS, Don Redman's Orchestra
- 7:30—CBS, Pancho and His Orch.
- 7:45—After Dinner Concert
- 8—CBS, Harold Stern and Orchestra
- 8:15—Chandu, the Magician
- 8:30—"Historical So. California"
- 9—Sierra Symphonists
- 9:15—"Eb and Zeb"
- 9:30—Ben Bernie and Orchestra
- 10—World-wide News
- 10:10—Gene Quaw's Orchestra
- 11—Roosevelt Dance Orchestra
- 12 to 1 A.M.—Roy Ringwald, Organist

225.4 Meters KGB FRank. 6151
1330 Kcys. 500 Watts
Don Lee, Inc., San Diego, California

- 7 A.M.—News; Recordings; Stocks
- 8—Shell Happytime
- 8:30—Hallelujah Hour
- 9:30—CBS, Atlantic City Musicale
- 10—Helen Stone, Around the Town
- 11—CBS, Ann Leaf, organ
- 11:30—CBS, Musical Americana
- 12 noon—Farm Flashes
- 12:15—Closing Stock Quotations
- 12:20—CBS, Boston Variety Hour
- 12:30—CBS, Virginia Arnold, pianist
- 12:45—CBS, Christian's Palisades Orchestra
- 1:15—CBS, Meet the Artist
- 1:30—Parent-Teachers' program
- 2—Happy Go Lucky Hour
- 3—Feminine Fancies
- 4—CBS, Organalities
- 4:15—CBS, Plantation Grill Orch.
- 4:45—Town Topics
- 5—KGB News Reel
- 5:15—Chandu the Magician
- 5:30—Aunt Jemima's Songs
- 5:45—Black and Blue
- 6—CBS, Music That Satisfies
- 6:15—Hutton's Concert Quartette
- 6:45—Gene Quaw's Music
- 7—CBS, Joe Palooka
- 7:15—Feature program
- 7:30—CBS, To be announced
- 7:45—The Blue Boys
- 8—CBS, Harold Stern's Orchestra
- 8:15—Studio program
- 8:30—Broadway Memories

9—Sierra Symphonists
9:15—Eb and Zeb
9:30—CBS, Ben Bernie
10—KGB News Reel
10:15—Quaw's Orchestra
11 to 12 midnight—Halstead's Orchestra

285.5 Meters KNX Hemp. 4101
1050 Kcys. 5000 Watts
L. A. Evening Express, Los Angeles

- 6:30 A.M.—Recorded Program
- 6:45—Bill Sharpies' Gang
- 8:45—Inspirational Talk and Prayer
- 9—Clinic of the Air
- 9:30—News
- 9:45—Maxine's Shopping Tour
- 10—Eddie Albright's Family
- 10:30—Kate Brew Vaughn
- 11—Dr. Braille's Health Talk
- 11:15—Jack Carter's Birthday Party
- 12 noon—News Items
- 12:15—Homeopathic Health Talk
- 12:30—Recorded Program
- 1—Paris Inn
- 2—Bookworm
- 2:30—Los Angeles Firemen's Band
- 3—Matinee Mirthmakers
- 3:30—Recorded Program
- 3:45—Joyce Coad, Little Movie Star
- 4—Travelogue, Lost & Found, Stocks
- 4:15—Maxine's Shopping Service
- 4:45—Records
- 5—Town Crier
- 5:15—Parkelp Health Talk
- 5:30—The Arizona Wranglers
- 5:45—Chandu
- 6—News Items
- 6:15—KNX Ensemble
- 6:30—Oh-hh Elmer
- 6:45—Lew Cody and Myrna Kennedy
- 7—Frank Watanabe and Hon. Archie
- 7:15—Rev. R. P. Shuler
- 7:30—"Just Willie"
- 7:45—After Dinner Concert
- 8—Carefree Hour
- 8:15—Phillip Musgrave, 'Cellist
- 8:30—Sol Hoopi's Hawaiians
- 9—News
- 9:15—Dreamin' Time
- 9:30—Stuart Buchanan and KNX Ensemble
- 10—Starke's Bohemian Cafe
- 11 to 12 midnight—Paris Inn

526 Meters KMTR Holly. 3026
570 Kcys. 500 Watts
KMTR Radio Corp., Hollywood, Cal.

- 6:30 A.M.—Selected Records
- 7—Eye Opener
- 8—Stock Quotations
- 8:05—Eye Opener
- 9—Kate Brew Vaughn
- 9:15—Selected Records
- 9:45—Univ. of California Program
- 10—Selected Records
- 10:30—The Serenaders
- 11—Selected Records
- 11:45—Public and City Officials
- 12 noon—The Globe Trotter
- 12:15—Selected Records
- 12:30—Hi Noon Hi Lites
- 1—Two Professors
- 1:45—Records
- 4—La Fonda Trio
- 4:30—Harold Curtis, Organist
- 5—Selected Records
- 5:45—The Globe Trotter
- 6—Twilight Melodist
- 6:30—Paradise Isle
- 7—Judge Walter S. Gates
- 7:05—Metropolitan Program
- 7:15—Jeanne Dunn, Blues Singer
- 7:30—Tax Reduction Club
- 7:45—Ruth Magden, Whistler
- 8—Studio Program
- 8:15—Baseball Games
- 10:25—Travel Talk
- 10:30—Dr. Thornton, Philosopher
- 11:30 to 12 midnight—Records

468.5 Meters KFI Richmond 6111
640 Kcys. 50,000 Watts
Earle C. Anthony, Inc., Los Angeles

- 6:30 A.M.—Stock Market Quotations
- 6:45—Dr. Seixas, health exercises
- 7:30—NBC, Hugo Mariano and his Marionettes
- 7:45—NBC, Van and Don
- 8—NBC, GE Circle
- 8:15—NBC, Little Orphan Annie
- 8:30—NBC, Soloist
- 8:45—NBC, O'Cedar Melody Men
- 9—NBC, Harold Stokes' Orchestra
- 9:15—NBC, Beautiful Thoughts
- 9:30—NBC, The Buckaroos
- 9:45—Fashion Tour with Melisse
- 10—Studio Program
- 10:30—NBC, Magazine of the Air
- 11:30—Peggy O'Neill, ballads
- 11:45—Market Reports
- 12 noon—Dept. of Agric. talk
- 12:15—NBC, Farm and Home Hr.
- 1—News release
- 1:15—Ann Warner Chats
- 1:45—Baldassare Ferlazzo, violinist
- 2—NBC, The Vagabonds
- 2:30—Dorothy Raymond, piano program
- 2:45—NBC, Back of the News
- 3—NBC, Hymn Sing
- 3:15—Close Partners
- 3:30—NBC, The Stebbins Boys
- 3:45—News release
- 4—NBC, Balladettes
- 4:30—Skippers Male Quartet
- 4:45—Nick Harris program
- 5—NBC, Coffee Matinee
- 5:30—NBC, Ed Wynn and Texaco Fire Chiefs Band
- 6—NBC, Lucky Strike Dance Hour
- 7—NBC, Amos 'n' Andy
- 7:15—NBC, Memory Lane
- 7:45—Orchestra
- 8:45—NBC, Dixie Memories
- 9—Orchestra
- 10—NBC, Richfield Reporter
- 10:15—Hotel Ambassador Orchestra
- 11:30 to 12—Biltmore Hotel Orch.

499.7 Meters KFSD Franklin 6353
600 Kcys. 1000 Watts
Airfan Radio Corp., Ltd., San Diego

- 7:30 A.M.—Studio Program
- 7:45—NBC, Van and Don
- 8—Morning Musical
- 8:35—Stock Reports
- 8:45—Morning Musical
- 9—Good Cheer program
- 9:15—Amy Lou Shopping Hour
- 10—Radio Dental Clinic
- 10:15—Studio Program
- 10:50—NBC, Magazine of the Air
- 11:30—Studio Program
- 11:45—NBC, Mormon Tabernacle Choir
- 12:15—NBC, Western Farm & Home
- 1—Studio Program
- 2:45—NBC, Back of the News
- 3—NBC, Hymn Sing
- 3:15—NBC, Melody Trail
- 3:30—French Lesson
- 4—NBC, Advisory Council
- 4:30—Bertha, Bess and Jimmie
- 5—Late News
- 5:15—Studio program
- 5:30—NBC, Texaco Fire Chief Band
- 6—NBC, Lucky Strike Dance Hour
- 7—NBC, Amos 'n' Andy
- 7:15—NBC, Memory Lane
- 7:45—Studio Program
- 8:30—NBC Program
- 8:45—Chamber of Commerce Talk
- 9—Studio program
- 9:15—Valliners
- 9:30—Colonial Four
- 10—NBC, Richfield News Flashes
- 10:15—Studio Program
- 10:30—NBC, Around the Network
- 11 to 12 midnight—Dance Music



GYPSY

Wednesday at 8 p. m.

Gypsy will interview Henry Shumer and George Webster in another program of Personal Close-ups of the Artists. These weekly interviews are attracting large Coast audiences and are proving very popular. Don't miss 'em—they're worth a turn of the dial.

BROADCAST OVER NBC STATIONS

KPO, San Francisco
KJR, Seattle

KGA, Spokane
KEX, Portland

WEDNESDAY Programs

June 8, 1932

491.5 Meters KFRC Prospect 0100
610 Kcys. 1000 Watts
 Don Lee, Inc., San Francisco, Calif.

- 7 A.M.—Seal Rocks Broadcast
- 7:25—N. Y. Stock Quotations
- 7:30—Dobbie and Wee Willie
- 7:45—Dobbie Quarter Hour
- 8—Shell Happytime
- 8:30—Hallelujah Hour
- 9:30—Betty Crocker
- 9:45—Ann Welcome
- 10—The Almanac
- 10:45—Male Quartet
- 11—Good Will Industries
- 11:15—CBS, Columbia Salon Orch.
- 11:30—CBS, The Captivators
- 11:45—CBS, Four Eton Boys
- 12 noon—Noonday Concert
- 1—Edna Wallace Hopper
- 1:05—CBS, Girl o' Yesterday
- 1:15—CBS, "Going to Press"
- 1:30—N. Y. Stock Quotations
- 1:35—The Globe Trotter
- 1:45—CBS, George Hall's Orchestra
- 2—Happy-Go-Lucky Hour
- 3—Feminine Fancies
- 4—Ronald Graham, Vocalist
- 4:15—CBS, Johnny Hamp's Orch.
- 4:45—The Globe Trotter
- 4:55—Town Topics
- 5—Skippy
- 5:15—CP, Mardi Gras
- 5:30—CBS, Hal Kemp's Orchestra
- 5:45—Black and Blue
- 6—CBS, "Music that Satisfies"
- 6:15—KFRC Orchestra
- 6:30—CBS, Howard Barlow and the Columbia Symphony
- 7—CBS, Enric Madriguera's Orch.
- 7:15—Carmen Castillo
- 7:30—CBS, Don Redman's Orchestra
- 7:45—Heroes of the Olympics
- 8:15—Chandu, the Magician
- 8:30—Eno Crime Club
- 9—To the Ladies
- 9:15—Eb and Zeb
- 9:30—Isle of Golden Dreams
- 10—Bisquick Band
- 10:05—Anson Weeks' Orchestra
- 11—Knights of Hospitality
- 11:30—Henry Halstead's Orchestra
- 12 to 1 A.M.—Vagabond of the Air

280.2 Meters KJBS Ord. 4148-49
1070 Kcys. 100 Watts
 J. Brunton & Sons, San Francisco

- 6 A.M.—Alarm Klok Klub
- 8—Popular Records
- 9:15—Julie and Jim
- 9:30—Old Favorites
- 9:45—Andy Anderson
- 10—Reporter of the Air
- 10:05—Variety Recordings
- 11:30—Miniature Vaudeville
- 11:45—Concert Music
- 12 noon—Moseby's Showboat Orch.
- 12:30—Band Concert
- 12:45—Popular Records
- 1:05—Stock Report and Records
- 2:45—Speak-Easy Time
- 3—Reporter of the Air
- 3:30—George Taylor's Bridge Hour
- 4—Records
- 4:30—Food Stores' Program
- 5—Variety Records
- 6—At the Hollywood Keyhole
- 6:15 to 7:30—Recordings
- 12:01—Owl Program
- 12:30—Moseby's Showboat Orch.
- 1—Banning and Allen
- 1:30 to 6 A.M.—Owl Program



MARTHA VAUGHN
 KNX—VOCALIST

322.4 Meters KROW Glenc. 6774
930 Kcys. 1000 Watts
 Educa. Broad. Corp., Oakland, Calif.

- 8 A.M.—Recordings
- 9—Silent Period
- 1 P.M.—Weather Forecast
- 1:05—Latin-American Program
- 2—Union Mutual Life
- 2:30—Recordings
- 2:50—Watch Tower Program
- 2:45—Studio Program
- 3—Paul's Hawaiians
- 3:30—The "KROW-lians"
- 4:35—Health Questions answered
- 4:30—Recordings
- 4:45—"Where to Go and What to Do"
- 5—Recordings
- 5:45—KROW Reporter
- 6—Off the air
- 7:30—Rajput
- 7:45—George J. Hatfield
- 8 to 8:30 P.M.—Latin-American Program

361.2 Meters KOA York 5090
830 Kcys. 12,500 Watts
 General Electric Co., Denver, Colo.

- 5 P.M.—NBC, Novelettes
- 5:30—NBC, Mobiloil Concert
- 6—Program to be announced
- 6:30—NBC, Artists Service Program
- 7—NBC, Amos 'n' Andy
- 7:15—Sports Interview
- 7:30—NBC, Team Mates
- 8—Lakeside Orchestra
- 8:30—NBC, Billy Jones & Ernie Hare
- 8:45—NBC, Chas. Agnew's Orch.
- 9—NBC, Out of the East
- 9:15—NBC, Goodyear Program
- 9:45—NBC, Mary Wood, Soprano
- 10—NBC, Hill Billies
- 10:30 to 11 P.M.—NBC, Around the Network

535.4 Meters KTAB Garfield 4700
560 Kcys. 1000 Watts
 Assoc. Broadcasters, Oakland, Calif.

- 7 A.M.—Popular Records
- 7:05—Morning Reporter
- 7:30—Allay-ooop! with Bob Roberts
- 8—Radio Shopping News
- 8:30—Jack Hall and Clem Kennedy
- 9—Morning Prayer Hour
- 9:30—Dr. J. Douglas Thompson
- 10—Household Hour, Alma I. A. Mary
- 10:30—News Service
- 10:35—Dr. B. L. Corley
- 10:55—Recorded Program
- 11—Store Scenes
- 11:30—X Bar B Ranch Boys
- 12 noon—Agricultural Reports
- 12:15—Studio program
- 12:30—News Service
- 12:35—Studio Program
- 1—Beaux Arts Studio
- 1:15—Over the Teacups
- 2—Lunatics at Large
- 2:15—Billie Burke
- 2:30—Hollywood Star Reporter
- 2:45—Masterpieces of Melody
- 3:15—Popular Records
- 3:30—Theatre of the Air
- 4—Studio Program
- 4:30—Jack Hall and Clem Kennedy
- 5—Uncle Rod's Children's Hour
- 5:30—Dr. J. Douglas Thompson
- 6—Popular Records
- 6:25—Beckman - Hollister Public Speaking Course
- 6:30—Ernie Smith, Sport Page
- 6:45—Reporter
- 7—Dance Music
- 7:15—Ernie Smith's Magazine Review
- 7:30—News Service
- 7:45—Italian Program
- 8:15—Studio program
- 9—Beverly Hill Billies
- 10—The Gossipers
- 10:15—Lee Anderson's Scrap Book
- 10:45—Moment Musicalc
- 11 to 1 A.M.—Night Owls

340.7 Meters KIX Lake. 6000
880 Kcys. 500 Watts
 Tribune Pub. Co., Oakland, Calif.

- 7 A.M.—Exercises; Stock Reports
- 8—Records
- 9—Modern Homes Period
- 9:30—Records; Business Talk
- 10:15—Stocks; Financial Information
- 10:30—Records
- 10:45—Aratone Program
- 11—Sunshine Twins
- 12 noon—Jack Delaney and his Band
- 1—Jean's Hi-Lights
- 2—Classical Recordings
- 2:35—Closing Stocks
- 2:45—Ethel Rhinard, Pianist
- 3—Records
- 3:45—Galen Harvey, Piano Rambles
- 4—Records
- 4:30—Brother Bob's Club
- 5—Helen Wegman Parmelee, Pianist
- 5:30—The Three Cocoanuts
- 6—Dave Saylor's Dance Orchestra
- 7—News Items
- 3—Records
- 7:30—Rajput
- 7:45—Fred and Morris, Comedians
- 8—Tribune Hour of Melody
- 9—Prof. Earl G. Linsley
- 9:15—Blue Watters Dance Orchestra; Dot Kay, Vocal Soloist
- 10—Dance Program
- 11 P.M.—Baseball Results

440.9 Mtrs. **NBC-KPO** GAR. 8300
680 Kcys. 5000 Watts
National Broadcast. Co., San Francisco

Service to KJR, KEX, KGA,
KECA, KTAR, KSL, KFSD

7:30 A.M.—Sunrise Serenaders: KPO
8—Financial Service: KPO, KGA,
KJR, KEX, KGIR
8:15—Crosscuts from the Log o' the
Day: KPO, KGA, KJR, KEX;
KTAR off 8:30
9:15—Stringwood Ensemble: KPO
off 9:30; KGA; KJR on 9:45;
KEX
9:30—Helpful Hints to Housewives:
KPO
9:45—University of California at
Your Service: KPO
10—Harmony Twins: KPO, KGA,
KJR, KEX
10:30—Snapshots: KPO
11—Salon Concert Ensemble: KPO,
KGA, KJR, KEX, KTAR
11:30—Hello Marie: KPO
11:45—Rhythmic Serenade: KGA,
KJR, KEX
11:45—Organ Concert: KPO
11:50—South San Francisco Stock-
yards Report: KPO
11:57—Time Signals: KPO
12 noon—Mid-week Musicales: KPO,
KGA, KJR, KEX
12:15—Tom and Dudd: KPO, KGA,
KJR, KEX
12:30—In a French Cafe: KPO,
KGA, KJR, KEX
1—Jingle Joe, Joe Parsons, basso;
organ: KPO, KGA, KJR, KEX
1:15—Swanee Serenaders, Harold
Stokes' dance orchestra: KPO,
KGA, KJR, KEX, KTAR
1:30—Songs of the Masters: KPO,
KGA, KJR, KEX
1:45—Schirmer and Schmitt, piano
duo: KPO, KGA, KEX
2—Discovery Hour, direction Geo.
Davis: KPO
2—Waldorf Astoria Sert Room Or-
chestra: KGA, KJR, KEX, KSL
2:15—Melody Three: KGA, KJR,
KEX, KGHL
2:30—Teddy Black and His Village
Barn Dance: KGA, KJR, KEX,
KGHL
3—The Cavaliers: KPO, KGA, KJR
on 3:15, KEX
4—Sunset Serenaders: KPO, KGA,
KEX, KJR
5—Victor Linfoot, baritone: KPO
5:15—The Date Book with Stuart
Strong: KPO
5:30—The Singing Lady: KPO,
KGA, KJR, KEX, KECA
5:45—Dixie Memories: Sam Moore,
Carolyn Moore, Dixie Marsh,
Chuck Russell, Songs and Dia-
logue: KPO, KGA, KJR, KEX
6—Masters of Music: KPO, KGA,
KJR, KEX
6:45—"Tish," dramatization of
stories by Mary Roberts Rinehart,
with Marion Barney, May Buck-
ley and Jessie Busley: KPO, KJR,
KGA, KEX
7—Tom Mitchell, Baritone: KPO,
KGA, KEX, KECA
7:15—Silver Strains: KPO, KGA,
KJR, KEX
8—Personal Closeups, George Web-
ster and Henry Shumer, actors,
interviewed by Gypsy: KPO, KJR,
KGA, KEX
8:15—Marching Through: K P O,
KGA, KJR, KEX, KECA
9—The Harmonoffs: KPO, KGA,
(KJR off 9:15) KEX
9:30—Ted Pio-Rito and His Hotel
St. Francis Dance Orchestra:

KPO, KGA, KJR, KEX off 9:45,
KECA
10—Hill Billies, Charles Marshall,
John O'Brien, John Toffoli, Ace
Wright, Charles Craver: KPO,
KGA, KJR, KEX, KOA
10:30—Around the Network: KPO,
KGA, KJR, KEX, KFSD, KSL,
KOA, KGIR
11—Jimmy Joy and his Bal Tabarin
Orchestra: KPO, KGA, KJR,
KEX
11:30 to 12 midnight—Witching Hour
organ concert, Paul Carson, or-
ganist: KPO, KGA, KJR, KEX

508.2 Meters **KHQ** Main 5383
590 Kcys. 1000 Watts
Louis Wasmer, Inc., Spokane, Wash.

6:45 A.M.—Caterpillar program
7:15—Inland Empire Dairy
7:45—NBC, Van and Don
8—NBC, GE Circle
8:15—NBC, Orphan Annie
8:30—NBC, Brighten-Up Half-Hour
8:45—Frisbie's Syrup
9—"Wait and Homer"
9:15—NBC, Beautiful Thoughts
9:30—Burgan's Home Comfort
9:45—Wolper's Fashion Notes
10—NBC, Keeping up with Daughter
10:30—NBC, Magazine of the Air
11:30—Bisquick program
11:35—Jean Anthony, Organist
12:15 P.M.—NBC, Farm and Home
Hour
1—Crazy Crystals
1:15—Spokane Fur Tanning Co.
1:30—Lady Esther Program
1:45—Sartori and Wolff
2—Edna Wallace Hopper Chat
2:05—NBC, The Vagabonds
3—Commercial Creamery
3:30—NBC, The Stebbins Boys
3:45—Peerless Dental Hygiene
4—Happy Feet
4:30—J and D Paint Time
4:45—Sy Jacoy's Novelty
5—Benwah Creamery
5:15—General Mills "Skippy"
5:30—NBC, Mobiloil Concert
6—Program to be announced
7—NBC Amos 'n' Andy
7:15—Musical Program
7:30—NBC, "Team Mates"
8—"Just Willie"
8:30—NBC, Jones and Hare
8:45—Babson Business Barometer
9—NBC, Out of the East
9:15—NBC, Goodyear program
9:45—Mary Wood, Soprano
10—NBC, Richfield News Flashes
10:15—NBC, National Concert Orch.
11—NBC, St. Francis Hotel Orch.
12 to 12:30 A.M.—Desert Caravan

296.6 Meters **KQW** Columbia 777
1010 Kcys. 500 Watts
Pac. Agric. Foundation, Ltd., San Jose

1:30—The Friendly Hour
2:30—"Martha Mead" program
3—Silent period
3:30—Silent Period
4:30—Story Time
5—Vespers
5:30—Dinner Concert
6:15—Franco's Program
6:30—State Market Reports
6:45—Radio News and Forum
7—Weather Reports; News Releases
7:15—California Dept. of Agriculture
7:30—Rajput
7:45—Liberty Bell Quarter Hour
8—American Legion War Camp
8:15—Eugene Mancini, Song Recital
8:30—San Jose Civic Program
9—Music Lovers' Program
9:30—The Voice of Portugal
10 to 10:15 P.M.—Cy Hiram

309.1 Meters **KJR** Seneca 1515
970 Kcys. 5000 Watts
Northwest Broad. System, Seattle, Wn.

7 A.M.—Rhythm Aces, produce quo-
tations, news
8—NBC, Financial Service
8:15—NBC, Crosscuts from the Log
of the Day
9:15—Mary's Morning Talk
9:45—NBC, Stringwood Ensemble
10—NBC, Harmony Twins
10:30—Mardi Gras
11—Blue Streaks Orchestra
11:30—Julia Hayes
11:45—NBC, Rhythmic Serenade
12 noon—NBC, Midweek Musicales
12:15—NBC, Tom and Dudd
1—Mary's Afternoon Talk
1:30—NBC, Songs of the Masters
1:45—Piaou Ramblings
2—NBC, Waldorf Astoria Sert Rm.
Orchestra
2:15—NBC, Melody Three
2:30—NBC, Teddy Black and Orch.
3—Easy Chair
3:10—Lost and Found Advertise-
ments
3:15—NBC, Who Cares?
4—NBC, Sunset Serenaders
5:15—Steamboat Bill
5:30—NBC, The Singing Lady
5:45—NBC, Dixie Memories
6—NBC, Masters of Music
6:45—NBC, Dramatizations
7—NBC, Tom Mitchell
7:15—NBC, Silver Strains
7:45—Dollars and Sense
8—NBC, Personal Close-ups
8:15—NBC, Marching Through
9—NBC, Harmonoffs
9:15—Eb and Zeb (E. T.)
9:30—NBC, St. Francis Orchestra
10—NBC, Hill Billies
10:30—Around the Network
11—Jimmy Joy's Orchestra
11:30 to 12 midnight—Organ Recital

236.1 Meters **KOL** Elliott 4466
1270 Kcys. 1000 Watts
Seattle Broadcast. Co., Seattle, Wash.

6:45 A.M.—"Top o' the Morning"
7—KOL Time Klock
8—Shell Happytime
8:30—Hallelujah Hour
9—CBS, Hotel Taft Orchestra
9:30—Betty Crocker
10—Morning Melodies
10:30—Prince of the Ivories
10:45—CBS, Zorex program
11—Eugene Ltd. Program
11:15—CBS, Ann Leaf & Ben Alley
11:30—CBS, The Captivators
11:45—CBS, Four Etou Boys
12 noon—"The Carnival," with
Billy Sherwood
1—Ken Stuart's Sunshine Program
1:15—John C. Stevenson
1:45—CBS, Prohibition Plainly Put
2—Happy-Go-Lucky Hour
3—Feminine Fancies
3:30—Harriet Links
3:45—Feminine Fancies
4—Puget Sound Crier
4:30—Cecil Solly, Garden Talk
4:45—Brad and Al
5—Hill and Dale
5:15—"Skippy"
5:30—Aunt Jimima's Songs
5:45—Black and Blue
6—CBS, Music that Satisfies
6:15—CBS Feature
6:45—CBS Program
7—NBC, Don Redman's Orchestra
8—CBS, Eddie Duchin's Orchestra
8:15—Chandu, the Magician
8:30—CBS, Eno Crime Club
9—Magic Mirror
9:30—Radio Bugs Frolic
11 to 12—McElroy's Greater Ore-
gonians

243.8 Meters KYA Prospect 3456
1230 Kcys. 1000 Kcys
 Pac. Broadcast. Corp., San Francisco

- 7:30 A.M.—Dawn Salute
- 8—Breakfast Hour
- 9—At the Console
- 9:30—Melody Moods
- 10—Sunshine Hour
- 11—Album Leaves
- 11:15—Manhattan Moods
- 11:30—Prudence Penny
- 11:45—Hawaiian Echoes
- 12 noon—Meridian Medleys
- 12:30—"Your Helpful Friend"
- 12:45—Organ Matinee
- 1:45—Musical Contrasts
- 2—"Aunt Jemima's Songs"
- 2:15—Townhall Harmonies
- 2:30—Community Question Box
- 2:45—Symphony Highlights
- 3:45—Better Business Bureau Talk
- 4—Musical Novelties
- 4:30—On Parade
- 5—Metropolitan Hour
- 6—Revue
- 6:30—Waltz Time
- 6:45—Henry Starr, vocal and piano
- 7—Bill and Hal
- 7:15—"The Harmonettes"
- 7:30—Rajput Program
- 7:45—News Bulletin
- 8—On with the Show
- 9—"At the Tavern"
- 9:15—Virginia Spencer: Soliloquy
- 9:30—Bob Allen and George Bowers
- 9:45—Fight Broadcast
- 10:30—News Flashes
- 10:45—Goff's Organ Serenade
- 11:30 to 12 midnight—Concert Memories

394.5 Meters KVI Broadway 4211
760 Kcys. 1000 Watts
 Puget Sound Broadcast. Co., Tacoma

- 6:30 A.M.—Farm Flashes
- 7—Dr. Kenyon's Church
- 7:30—Recordings
- 8—Shell Happytime
- 8:30—Hallelujah Hour
- 9—Mystery Melodies
- 9:15—Dr. Ambrose Health Talk
- 9:30—Betty Crocker
- 9:45—CBS, Armand Vecsey Orch.
- 10—Mother Hubbard's Cupboard
- 10:15—CBS, Farm Community Network
- 10:30—CBS, Elizabeth Bathell
- 10:45—CBS, Columbia Salon Orch.
- 11:30—CBS, The Captivators
- 11:45—CBS, Four Eton Boys
- 12 noon—CBS, U. S. Navy Band
- 12:30—Garden Talk
- 12:45—CBS, U. S. Navy Band
- 1—CBS, Girl o' Yesterday
- 1:15—CBS, Bill Schudt's "Going to Press"
- 1:30—Joe Lento, Guitarist
- 1:45—CBS, Prohibition Plainly Put
- 2—CBS, Arthur Jarrett
- 2:15—Happy-Go-Lucky Hour
- 3—Feminine Fancies
- 3:30—Dental Clinic of the Air
- 4—Pre-School Assoc. Program
- 4:15—CBS, Johnny Hamp's Orch.
- 4:45—Recordings
- 5—CBS, Mardi Gras
- 5:30—CBS, Ralph Bennett's Orch.
- 5:45—Black and Blue
- 6—CBS, Music that Satisfies
- 6:15—Studio Program
- 6:30—CBS, Howard Barlow and Orchestra
- 7—CBS, Eric Madriguera's Orch.
- 7:15—Don Lee Studio Program
- 7:30—CBS, Don Redman's Orch.
- 8—CBS, Eddie Duchin's Orchestra
- 8:15—Silent Period
- 9—Magic Mirror

9:15—Crazy Quartette
 9:30—Isle of Golden Dreams
 10—Modernistic Hi-Jinks
 11 to 12—Heathman's Knights

325.9 Meters KOMO Elliott 5890
920 Kcys. 1000 Watts
 Fisher's Blend Station, Inc., Seattle

- 6:55 A.M.—Inspirational Service
- 7—Fisher's Sunrise Farm Broadcast
- 7:30—NBC, Soloist
- 7:45—NBC, Van and Don
- 8—NBC, GE Circle
- 8:15—NBC, Orphan Annie
- 8:30—NBC, Brighten-up Half Hour
- 9—Prudence Penny
- 9:15—Uncle Hank from Ciderville Center
- 9:30—NBC, Buckaroos
- 9:45—Saxophone Melodies
- 10—NBC, Keeping up with Daughter
- 10:15—NBC, Entertainers
- 10:30—NBC, Magazine of the Air
- 11:30—Best Foods Cooking School
- 11:45—Club Minutes
- 12 noon—Masterworks of the Piano
- 12:15—NBC, Farm and Home Hr.
- 1—Marimbaphone Melodies
- 1:15—Elmer and Einar
- 2—The Home Towners
- 2:30—NBC, Vagabonds
- 3—Memory Book
- 3:15—NBC, Royal Vagabonds
- 3:30—NBC, Stebbins Boys
- 3:45—Kitchen Philosopher
- 4—NBC, Amer. Taxpayers League
- 4:15—NBC, Jane Froman
- 4:30—NBC, Garden of Melodies
- 5—NBC, Novelettes
- 5:30—NBC, Mobiloil Concert
- 6—Program to be announced
- 7—NBC, Amos 'n' Andy
- 7:15—Rochester Civic Orchestra
- 7:30—NBC, Team Mates
- 8—Quaker State Carefree Hour
- 8:15—Golden Memories
- 8:30—NBC, Billy Jones & Ernie Hare
- 8:45—NBC, The Dinglebenders
- 9—Baldy Homespun Melodies
- 9:15—NBC, Goodyear program
- 9:45—Mary Wood, Soprano
- 10—NBC, Richfield News Flashes
- 10:15—Greater Washington Hour
- 11:15—Globe Trotter
- 11:25—Olympic Hotel Dance Orch.
- 12 to 12:30 A.M.—Organ Recital

322.4 Meters KFVI Franklin 0200
930 Kcys. 500 Watts
 Radio Entertainments, San Francisco

- 7 A.M.—KFVI Opener Program
- 8—Silent Period
- 9—Cal King's Country Store
- 9:15—Morning Melodies
- 10—White House Program
- 10:15—Bellevue Hotel Program
- 10:30—Health Talk, Dr. Linebarger
- 11—Timely Topics
- 11:15—Concert Melodies
- 11:45—Popular Songs
- 12 noon—Dr. Campbell's Program
- 12:15—Dance Music
- 12:30—Town Crier
- 12:45—News Flashes
- 1—Silent Period
- 6—Dinner Dance Music
- 7—Concert Selections
- 7:15—Helen Bellevue
- 7:30—Silent Period
- 8:30—Louise Gilbert, Pianist
- 8:45—John D. Barry, World Events
- 9—Studio Feature
- 9:30—Annette Wachs, violinist
- 9:45—Anna Nettelman, soprano
- 10—Ozark Mountaineers
- 10:30—Dance Music
- 10:45—Popular Songs
- 11—Master Melodies
- 12 to 1 A.M.—Dedication Hour

254.1 Meters KEX Atwater 3111
1180 Kcys. 5000 Watts
 Western Broad. Co., Portland, Ore.

- 7 A.M.—Farm Flashes; News
- 8—NBC, Financial Service
- 8:15—NBC, Crosscuts from the Log of the Day
- 9:15—NBC, Stringwood Ensemble
- 10—NBC, Harmony Twins
- 10:30—Mardi Gras
- 11—Blue Streaks Orchestra
- 11:30—Julia Hayes
- 11:45—NBC, Rhythmic Serenade
- 12 noon—NBC, Midweek Musicales
- 12:15—NBC, Tom and Dud
- 12:30—NBC, In a French Cafe
- 1—NBC, Jingle Joe
- 1:15—NBC, Swanee Serenaders
- 1:30—NBC, Songs of the Masters
- 1:45—NBC, Schrimmer and Schmitt
- 2—NBC, Waldorf Astoria Sert Rm. Orchestra
- 2:15—NBC, Melody Three
- 2:30—NBC, Teddy Black and Orch.
- 3—NBC, The Cavaliers
- 4—NBC, Sunset Serenaders
- 5—48 Hours from New York
- 5:15—Elmer and Gwenty
- 5:30—NBC, The Singing Lady
- 5:45—NBC, Dixie Memories
- 6—NBC, Masters of Music
- 6:45—NBC, Dramatizations
- 7—NBC, Tom Mitchell
- 7:15—NBC, Silver Strains
- 8—NBC, Personal Close-ups
- 8:15—NBC, Marching Through
- 9—NBC, Harmonoffs
- 9:30—NBC, St. Francis Orchestra
- 10—NBC, Hill Billies
- 10:30—Around the Network
- 11—Jimmy Joy Bal Tabarin Orch.
- 11:30—Witching Hour, Organ
- 12 to 1 A.M.—Allen Daniels

204 Meters KGA Main 3434
1470 Kcys. 5000 Watts
 NW. Broad. System, Spokane, Wash.

- 6 A.M.—Early Birds; News
- 8—NBC, Financial Service
- 8:15—NBC, Crosscuts o' the Day
- 9:15—NBC, Stringwood Ensemble
- 10—NBC, Harmony Twins
- 10:30—Mardi Gras
- 11—Blue Streaks Orchestra
- 11:15—NBC, Dream Girl
- 11:30—Julia Hayes
- 11:45—NBC, Rhythmic Serenade
- 12 noon—NBC, Midweek Musicales
- 12:15—NBC, Tom and Dud
- 12:30—NBC, In a French Cafe
- 1—NBC, Jingle Joe
- 1:15—NBC, Swanee Serenaders
- 1:30—NBC, Songs of the Masters
- 1:45—NBC, Schrimmer and Schmitt
- 2—NBC, Waldorf Astoria Orchestra
- 2:15—NBC, Melody Three
- 2:30—NBC, Ted Black and his Village Barn Orchestra
- 3—NBC, Who Cares?
- 4—NBC, Sunset Serenaders
- 5—Peerless Duo
- 5:15—Bob Robertson, Poet and Philosopher
- 5:30—NBC, Singing Lady
- 5:45—NBC, Dixie Memories
- 6—NBC, Masters of Music
- 6:45—NBC, Dramatizations
- 7—NBC, Tom Mitchell
- 7:15—NBC, Silver Strains
- 8—NBC, Personal Close-Ups
- 8:15—NBC, Marching Through
- 9—NBC, Harmonoffs
- 9:30—NBC, St. Francis Orchestra
- 10—NBC, Hill Billies
- 10:30—Around the Network
- 11—Jimmy Joy's Bal Tabarin Orch.
- 11:30 to 12 midnight—Witching Hour, Organ

379.5 Mtrs. **NBC-KGO Sutter 1920**
7500 Kcys. **7500 Watts**
National Broadcast. Co., San Francisco
Service to KHQ, KOMO, KGW,
KFI, KOA, KSL, KTAR,
KECA, KFSD

- 7 A.M.—Organ Concert, Charles Ruyan; KGO
7:30—Rhythm Ramblers: Harold Stokes' Orch.; KGO, KGW, KFI
7:45—Van and Don: KGO, KHQ, KOMO, KGW, KFI, KFSD, KTAR, KSL, KOA
8—GE Circle: KGO, KHQ, KOMO, KGW, KFI, KFSD, KTAR, KSL
8:15—Little Orphan Annie: KGO, KHQ, KOMO, KGW, KFI
8:30—Brighten-Up Half-Hour: KGO, KHQ, KGW, KFI, KFSD, KTAR
9—Harold Stokes and his Orchestra: KGO
9:15—Beautiful Thoughts: KGO, KHQ, KGW, KFI, KTAR
9:30—The Buckaroos: Ted Maxwell, Charles Marshall, Songs and Dialogue: KGO
9:45—Eva Garcia, Pianist: KGO
10—Keeping Up with Daughter: KGO, KHQ, KOMO, KGW, KFI, KFSD, KTAR, KSL
10:15—Entertainers: KGO
10:30—Woman's Magazine of the Air: KGO, KHQ, KOMO, KGW, KFI, KGH
11:30—Organ Recital: KGO
12:15—Western Farm and Home Hour: KGO, KHQ, KOMO, KGW, KFI, KFSD; KTAR on 12:45; KSL, KGIR, KGH
1—Stringwood Ensemble: KGO
1:30—To be announced
1:45—Argentine Trio: KGO
2—Vagabonds: Orchestra direction Mahlon Merrick; KGO; KHQ 2 to 2:15, 2:30 to 2:45; KFI
3—D'Avrey of Paris: KGO, KFSD
3:15—Royal Vagabonds: KGO, KHQ, KOMO, KGW, KFI
3:30—The Stebbins Boys: KGO, KHQ, KOMO, KGW, KFI, KSL
3:45—News Service: KGO
4—American Taxpayers' League Program: KGO, KOMO, KGW, KFSD, KTAR, KGIR
4:15—Jane Froman, Contralto: KGO, KGW, KFI
4:30—Garden of Melodies: KGO, KOMC; KGW on 4:45
5—Novellettes: Orchestra direction Mahlon Merrick: KGO, KOMO, KGW; KFI off 5:15; KOA, KGH
5:30—Mobiloil Concert: KGO, KHQ, KOMO, KGW, KFI, KTAR, KSL
6—Boston Symphony Orch., "pop" concert: KGO
6:45—Tallant Tubbs for U. S. Senator, political talk: KGO, KFI
7—Amos 'n' Andy: KGO, KHQ, KOMO, KGW, KFI, KFSD, KSL
7:15—Rochester Civic Orchestra: KGO, KOMO, KGW
7:30—Team Mates: Betty Kelly, Soprano; Irving Kennedy, Tenor; KGO, KHQ, KOMO, KGW, KFI, KFSD, KTAR, KSL, KOA
8—NBC, Drama Hour, "Tin Wedding," by Dorothy Cleland: KGO, KFI
8:30—Billy Jones and Ernie Hare: KGO, KHQ, KOMO, KGW, KFI, KFSD, KTAR, KSL
8:45—Dinglebenders: Comedy Serial with Kolb and Dill: KGO, KOMO, KGW, KFI
9—Out of the East: KGO, KHQ, KOMO, KOA

- 9:15—Goodyear Program: Guest Soloist; Revelers Quartet; Orchestra: KGO, KHQ, KOMO, KGW, KFI, KFSD, KTAR, KSL, KGIR, KGH
9:45—Mary Wood, Soprano: KGO, KHQ, KOMO, KFI, KOA
10—Richfield News Flashes: KGO, KHQ, KOMO, KGW, KFI, KFSD
10:15—National Concert Orchestra: KGO, KHQ, KGW
11—Phil Harris and his Ambassador Hotel Orchestra: KGO, KFI
11:30—Charles Kaley and his Biltmore Hotel Orchestra: KGO, KFI
12 to 12:30 A.M.—Organ Concert, Dolio Sargent: KGO

CBS

Columbia Broadcasting System

- 9 A.M.—George Hall and his Hotel Taft Orchestra: KFBK, KOL, KFPY
9:30—Madison String Ensemble: KFBK, KVI, KFPY, KHJ, KGB
10:15—Columbia Artists Recital: KFBK, KMJ, KERN, KVI, KHJ
10:30—Elizabeth Barthell: KFBK, KMJ, KERN, KVI, KHJ
10:45—Columbia Salon Orchestra: KMJ, KERN, KVI
11:15—Columbia Salon Orchestra: KFBK, KWG, KVI, KFPY, KFRC, KHJ, KGB
11:30—The Captivators: KFBK, KMJ, KERN, KOL, KVI, KFPY, KFRC, KHJ, KGB
11:45—The Four Eton Boys: Novelty Male Quartet: KFBK, KMJ, KERN, KOL, KVI, KFPY, KFRC, KHJ, KGB
12 noon—U. S. Navy Band Concert: KFBK, KMJ, KVI, KFPY, KHJ, KGB
1—Kathryn Parsons, "Girl o' Yesterday": KFBK, KWG, KERN, KVI, KFPY, KFRC, KGB
1:15—Bill Schudt's Going to Press: KFBK, KWG, KERN, KVI, KFPY, KFRC, KGB
1:30—George Hall's Hotel Taft Orchestra: KFBK, KWG, KERN, KVI, KFPY, KGB
1:45—George Hall's Hotel Taft Orchestra: KFBK, KWG, KERN, KOL, KVI, KFPY, KFRC, KGB
2—Arthur Jarrett, with Freddie Rich's Orchestra: KWG, KVI
4—Organalities: KFBK, KMJ, KWG, KERN, KVI, KFPY, KHJ, KGB
4:15—Johnny Hamp's Orchestra: KFBK, KMJ, KWG, KVI, KFPY, KFRC, KGB
5:30—Hal Kemp's Orchestra: KFBK, KWG, KERN, KVI, KFPY, KFRC, KGB
6—Music that Satisfies: KFBK, KMJ, KWG, KERN, KOL, KVI, KFPY, KOIN, KFRC, KHJ
6:30—Howard Barlow and the Columbia Symphony Orchestra: KMJ, KFBK, KWG, KERN, KVI, KFPY, KFRC, KHJ, KGB
7—Eric Madriguera's Biltmore Orchestra: KFBK, KMJ, KOL, KVI, KFPY, KFRC, KHJ
7:30—Don Redman and his Connie's Inn Orchestra: KFBK, KWG, KERN, KOL, KVI, KFPY, KFRC, KHJ, KGB
8—Eddie Duchin and his Casino Orchestra: KFBK, KOL, KVI, KFPY
8:30—Eno Crime Club: KMJ, KWG, KERN, KOL, KOIN, KFRC, KHJ

- 225.4 Meters **KGB** Frank. 6151
1330 Kcys. **500 Watts**
Don Lee, Inc., San Diego, California
7 A.M.—News; Recordings; Stocks
8—Shell Happytime
8:30—Hallelujah Hour
9:30—Betty Crocker
9:45—CBS, Vecsey's Orchestra
10—Helen Stone, Around the 'Town
11—Radio Gardner
11:15—CBS, Ann Leaf & Ben Alley
11:30—CBS, The Captivators
11:45—CBS, Four Eton Boys
12 noon—Farm Flashes
12:15—Stock Quotations
12:20—CBS, U. S. Navy Band
1—CBS, Girl O' Yesterday
1:15—CBS, Going to Press
1:30—Women's 100 Per Cent Prog.
1:45—Talk, Prohibition Plainly Put
2—Happy Go Lucky Hour
3—Juen Bowler, songs
3:15—Feminine Fancies
4—CBS, Organalities
4:15—CBS, Plantation Grill Orch.
4:30—Aztec Period
4:45—Town Topics
5—News Reel of the Air
5:15—Chandu the Magician
5:30—Aunt Jimima's Songs
5:45—Black and Blue
6—CBS, Music That Satisfies
6:15—CBS, Plantation Grill Orch
6:30—CBS, Society's Playboy
6:45—Quaw's Orchestra
7:15—Hutton's Ensemble
7:45—Heroes of the Olympics
8:15—San Miguel Hill Billies
8:30—CBS, Eno Crime Club
9:15—Els and Zeb
9:30—Isle of Golden Dreams
10—News Reel
10:15—Anson Weeks' Orchestra
11 to 12 midnight—Halstead's Orch.

- 499.7 Meters **KFSD** Franklin 6353
600 Kcys. **1000 Watts**
Airfan Radio Corp., Ltd., San Diego
7:30 A.M.—Studio Program
7:45—NBC, Van and Don
8—Morning Musical
8:30—NBC, Brighten Up Half Hour
9—Good Cheer program
9:15—Amy, Lou Shopping Hour
9:30—Round the World Cooking
9:45—Shopping Hour
10—NBC, Keeping Up with Daughter
10:15—Health Talk
10:30—Studio Program
11—Child Psychology
11:30—Stock Reports
11:40—Studio Program
12:15—NBC, Western Farm & Home
1—Ad Club Luncheon
1:30—American Legion Program
1:45—Studio Program
3—NBC, D'Avrey of Paris
3:15—NBC Program
3:30—Radio Dental Clinic.
3:45—Studio Program
4—NBC, Amer. Taxpayers League
4:15—Studio program
5:15—Late News Items
5:25—Judge Philip Smith
5:30—Studio Program
6:30—Sponsored program
7—NBC, Amos 'n' Andy
7:15—Studio program
7:30—NBC, Team Mates
8—Feature Program
8:30—NBC, Billy Jones & Ernie Hare
8:45—Coronado Civic Club
9—Leah McMahon
9:15—Goodyear Program
9:45—Feature
10—NBC, Richfield News Flashes
10:15—Studio Program
10:30—NBC, Around the Network
11 to 12 midnight—Dance Music

333.1 Meters KHJ VAndike 7111
900 Kcys. 1000 Watts
Don Lee Inc., Los Angeles, Calif.

- 7 A.M.—News briefs and records
- 8—Shell Happytime
- 8:30—Hallelujah Hour
- 9—Jack and Grace
- 9:15—Bristol Myers
- 9:30—Household Hints
- 9:45—Edna Wallace Hopper
- 9:50—CBS, Armand Vecsey's Orch.
- 10—Nell Larson, organist
- 10:15—CBS, Farm Network
- 10:30—Best Foods Trans.
- 10:45—Zorex, Male Quartet
- 11—Fred C. McNabb, Gardening
- 11:15—Columbia Salon Orchestra
- 11:30—CBS, The Captivators
- 11:45—CBS, Four Eton Boys
- 12 noon—CBS, U. S. Navy Band
- 12:30—World-wide News
- 12:45—Beauty talk and soloist
- 1—Times Forum
- 1:30—Homer Gayne, tenor
- 1:45—Blue Ridge Colonel
- 2—Happy Go Lucky Hour
- 3—Feminine Fancies
- 4—CBS, Organalities
- 4:15—Plain Facts About Science
- 4:30—CBS, Johnny Hamp's Orch.
- 4:45—Chats on Words
- 5—"Aunt Jemima's Songs"
- 5:15—News Items
- 5:30—"Skippy"
- 5:45—"Black and Blue"
- 6—CBS, Music That Satisfies
- 6:15—To be announced
- 6:30—CBS, Howard Barlow's Orch.
- 7—CBS, Enric Madrigrera's Orch.
- 7:15—Serenade
- 7:30—CBS, Don Redman's Orch.
- 7:45—"Heroes of the Olympics"
- 8:15—Chandu the Magician
- 8:30—Eno Salts Crime Club
- 9—Concert Orchestra
- 9:15—Eb and Zeb
- 9:30—"Isle of Golden Dreams"
- 10—World-wide news
- 10:10—Anson Weeks
- 11—Roosevelt Dance Orchestra
- 12 to 1 A.M.—Roy Ringwald, Organ

209.7 Meters KECA Richmond 6111
1430 Kcys. 1000 Watts

- Earle C. Anthony, Inc., Los Angeles
- 9 A.M.—Louis Rueb, Exercises
- 9:15—Record program
- 10—News release
- 10:15—Record program
- 11—German Lesson, Ann Doherty
- 11:15—Record program
- 11:30—Beauty Lore by Melisse
- 11:45—Record program
- 12 noon—Biltmore Concert Orchestra
- 12:45—Optomist Club Luncheon
- 1:30—Record program
- 1:45—Bob, Bunny and Junior
- 2—Record program
- 3—Eleanor Autrey, ballads
- 3:15—Record program
- 3:30—Alexander Bevani, Italian, language
- 3:45—Record program
- 4—News release
- 4:15—Record program
- 5—Brother Ken and Kiddies
- 5:30—NBC, The Singing Lady
- 5:45—Record program
- 6:15—L. A. Fire Dept. Orchestra
- 7—NBC, Tom Mitchell
- 7:15—Joe Warner's Jolly Journal
- 7:30—String Trio
- 7:45—Orchestra
- 8:15—NBC, Marching Through
- 9—NBC, Harmonoffs
- 9:15—Adventures of Ito
- 9:30—Ted Pio-Rito's Orchestra
- 10—Hotel Biltmore Orchestra
- 10:30—News release
- 10:45 to 11 P.M.—Record program

285.5 Meters KNX Hemp. 4101
1050 Kcys 5000 Watts

- L. A. Evening Express, Los Angeles
- 6:30 A.M.—Records
- 6:45—Bill Sharples' Gang
- 6:45—Inspirational Talk and Prayer
- 9—Clinic of the Air
- 9:30—News Items
- 9:45—Maxine's Shopping Service
- 10—Eddie Albright's Family
- 10:30—Kate Brew Vaughn
- 11—Recorded Program
- 12 noon—News Items
- 12:15—Recorded Program
- 1—Paris Inn
- 2—Bookworm
- 2:30—Recorded Program
- 3—Matinee Mirthmakers
- 3:30—Mrs. Emily Shutt's Travelogue
- 3:45—Recorded Program
- 4—Travelogue, Lost & Found, Stocks
- 4:15—Maxine's Shopping Service
- 4:45—Recorded Program
- 5—Town Crier
- 5:15—The Arizona Wranglers
- 5:45—Chandu
- 6—News Items
- 6:15—The Hour of the Angelus
- 6:30—Oh-hh Elmer
- 6:45—Lew Cody and Myrna Kennedy
- 7—Frank Watanabe and Hon. Archie
- 7:15—Rajput
- 7:30—Life of Jim Powers
- 7:45—Jeannie and Joan
- 8—The Arizona Wranglers
- 9—News Items
- 9:15—Captain Art Smith
- 9:30—"Good Samaritan of the Air"
- 10—Starke's Bohemian Cafe
- 11 to 12 midnight—Paris Inn

239.9 Meters KFOX Phone: 672
1250 Kcys. 1000 Watts

- Nichols & Warinner, Long Beach, Cal.
- 5 A.M.—The Early Birds
- 7—Chandu
- 7:15—Peppy Tunes
- 7:30—Song and Patter
- 7:45—News Report
- 8—Popular Selections
- 9—Mae Day Beauty Talk
- 9:10—Air Raiders
- 10—Organ, Vera Graham
- 10:30—Orange Blossom Girls
- 11—Rosebud and Marblehead
- 11:15—Carl and Mac
- 11:45—The Olympians
- 12 noon—Blue Ribbon Group
- 1—Rotary Club
- 1:30—Cleo Hibbs, the Melody Man
- 1:45—"Speak Easy"
- 2—Mart's House Gang
- 3—Musical Pastels
- 3:30—Pipe Dreams
- 4:15—Dental Clinic
- 4:45—Tennessee Joe
- 5—Sunset Harmony Boys
- 5:30—Cheerio Boys
- 5:45—"Black and Blue"
- 6—"Married Life," Comedy Skit
- 6:15—Train Time in Wiggsville
- 6:30—KFOX School Kids
- 6:45—Don Frenco
- 7—Dr. Williams
- 7:15—Mart's House Gang
- 7:30—The Boy Detective
- 7:45—Four Cronies
- 8—The Olympians
- 8:15—Chandu, the Magician
- 8:30—All-State Series program
- 9—Rhythm Makers
- 9:15—Majestic Ballroom Orchestra
- 9:30—Cally Holden's Orchestra
- 9:45—News Report
- 10—Cally Holden's Orchestra
- 10:30—Anson Weeks' Orchestra
- 11—Henry Halstead's Orchestra
- 12 to 5 A.M.—Recordings

468.5 Meters KFI Richmond 6111
640 Kcys. 50,000 Watts

- Earle C. Anthony, Inc., Los Angeles
- 6:30 A.M.—Stock Market Quotations
- 6:45—Dr. Seixas, health exercises
- 7:30—NBC, Rhythm Ramblers
- 7:45—NBC, Van and Don
- 8—NBC, GE Circle
- 8:15—NBC, Orphan Annie
- 8:30—NBC, Brighten-Up Half-Hour
- 9—NBC, Harold Stokes' Orchestra
- 9:15—NBC, Beautiful Thoughts
- 9:30—Bob Bradford, songs. George Redmon, pianist and Joan Harvey, speaker
- 9:45—Fashion Tour with Melisse
- 10—NBC, Keeping up with Daughter
- 10:15—English lesson, Ayrtia Z. Drew
- 10:30—NBC, Magazine of the Air
- 11:30—Dorothy Raymond, pianist
- 11:45—Federal and State Market reports
- 12 noon—Dept. of Agric. talk
- 12:15—NBC, Farm and Home Hour
- 1—News release
- 1:15—Ann Warner Chats
- 1:45—Silvio Lavatelli, cellist
- 2—NBC, The Vagabonds
- 3—NBC, D'Avery of Paris
- 3:15—NBC, Royal Vagabonds
- 3:30—NBC, The Stebbins Boys
- 3:45—News release
- 4—Question Box
- 4:15—NBC, Jane Froman
- 4:30—Winnie Fields Moore, travelog
- 4:45—Barbara Jamieson, pianist
- 5—Judge Paonessa, speaker
- 5:15—Adult Education Assoc.
- 5:30—NBC, Mobiloil Concert
- 6—Program to be announced
- 6:30—Jean Cowan, songs
- 6:45—NBC, Tallant Tubbs, Political Talk
- 7—NBC, Amos 'n' Andy
- 7:15—Orchestra
- 7:30—NBC, Team Mates
- 8—NBC, Drama Hour
- 8:30—NBC, Billy Jones & Ernie Hare
- 8:45—The Dinglebenders
- 9—Studio program
- 9:15—NBC, Goodyear Program
- 9:45—NBC, Mary Wood, soprano
- 10—NBC, Richfield Reporter
- 10:15—Hotel Ambassador Orchestra
- 11:30 to 12—Biltmore Hotel Orch.

526 Meters KMTR Holly. 3026
570 Kcys. 500 Watts

- KMTR Radio Corp., Hollywood, Cal.
- 6:30 A.M.—Selected Records
- 7—Eye Opener
- 8—Stock Quotations
- 8:05—Eye Opener
- 9—Kate Brew Vaughn
- 9:15—Selected Records
- 9:45—Univ. of California Program
- 10—Selected Records
- 10:30—The Serenaders
- 11—Selected Records
- 11:45—Public Officials
- 12 noon—Globe Trotter
- 12:15—Selected Records
- 12:30—Hi Noon Hi Lites
- 1—Two Professors
- 1:30—Selected Records
- 2—Studio Frolic
- 4—Recordings
- 4:30—Harold Curtis, Organist
- 5—Selected Records
- 5:45—The Globe Trotter
- 6—Twilight Melodist
- 6:30—Paradise Isle
- 7—All Year Club
- 7:15—Selma Brandt, Pianist
- 7:30—Univ. of California Program
- 8—James Newell, Tenor
- 8:15—Baseball Game
- 10:30—Dr. Thornton, Philosopher
- 11:30 to 12 midnight—Records

THURSDAY Programs

June 9, 1932

491.5 Meters **KFRC** Prospect 0100
610 Kcys. 1000 Watts

Don Lee, Inc., San Francisco, Calif.

7 A.M.—Seal Rocks Broadcast
7:25—N. Y. Stock Quotations
7:30—Dobbsie and Wee Willie
7:45—Dobbsie Quarter Hour
8—Shell Happytime
8:30—Hallelujah Hour
9:30—Mary and Jim
9:45—Ida Bailey Allen
10—The Almanac
11:15—CBS, La Forge Musicale
11:30—CBS, Boston Popular Revue
12 Noon—Noonday Concert
1—Farm News Broadcast
1:15—CBS, Tito Guizar
1:30—N. Y. Stock Quotations
1:35—The Globe Trotter
1:45—CBS, Prohibition Plainly Put
2—Happy Go Lucky Hour
3—Feminine Fancies
4—CBS, Organalities
4:15—CBS, Ralph Bennett's Orch.
4:30—The Globe Trotter
4:40—Town Topics
4:45—CBS, Joe Palooka
5—Skippy
5:15—Sunset Melodies
5:30—CBS, Hal Kemp's Orchestra
5:45—Adventures of Black & Blue
6—CBS, Music That Satisfies
6:15—Anson Weeks' Orchestra
6:30—Bobs Sports Authority
6:45—CBS, Howard Barlow's Orch.
7—CBS, Eric Madriguera's Orch.
7:15—Edna Fisher & Newell Chase
7:30—CBS, Noble Sissie's Orchestra
8—Chiffon Jazz
8:15—Chandu, the Magician
8:30—Eno Crime Club
9—Marie Deveaux Petite Cafe
9:15—Eb and Zeb
9:30—Popular Program
10—Bisquick Band
10:05—Anson Weeks' Orchestra
11—Henry Halstead's Orchestra
12 to 1 A.M.—Vagabond of the Air

296.6 Meters **KQW** Columbia 777
1010 Kcys. 500 Watts

Pac. Agric. Foundation, Ltd., San Jose

7 A.M.—The Breakfast Hour
8—Silent Period
9—Rainbow Trouper
9:15—Morning Melodies
9:30—Helpful Hour
10:30—Cliff, Mac and Norm
11—Eleventh Hour program
11:30—Echoes of Portugal
12 noon—Variety program
12:30—Weather and market reports
1—Leah Bernhardt Kimball
1:30—The Friendly Hour
2:30—Martha Mead
3—Kjeldsen Trio
3:15—Sunshine Trio
3:30—Silent Period
4:30—Story Time, Lena Leland
5—Vespers
5:30—Dinner Music
6:15—Franco's program
6:30—State market reports
6:45—Radio News and Forum
7—Weather Reports; News Releases
7:15—California Dept. of Agriculture
7:45—Liberty Bell Quarter Hour
8—Old Church Choir Songs
9—Parlor Music
9:15—Five Pretzels Little German Band
10 to 10:15 P.M.—Cy Hiram



EARLE HODGINS

NBC-KGO—7:45 P.M.

243.8 Meters **KYA** Prospect 3456
1230 Kcys. 1000 Kcys

Pac. Broadcast. Corp., San Francisco

7:30 A.M.—Dawn Salute
8—Breakfast Hour
9—At the Console
9:30—Melody Moods
10—Sunshine Hour
11—Album Leaves
11:15—Manhattan Moods
11:30—Prudence Penny
11:45—Song and Dance Kings
12 noon—Glen Goff, Organist
12:30—"Your Helpful Friend"
12:45—Townhall Harmonies
1—Afternoon Concert
2—"Aunt Jemima's Songs"
2:15—Glen Goff, Organist
2:45—Masters of the Violin
3—Close Harmony
3:15—Walter Markham program
3:30—Great Masters of Music
4—Artist Celebrities
4:30—Famous Songs and Singers
5—Metropolitan Hour
6—Revue
6:30—"Just Willie"
6:45—Henry Starr, vocal and piano
7—Bill and Hal
7:15—Sportsman's Corner: Gene Sullivan
7:30—String Ensemble
7:45—News Bulletin
8—George Nickson, Song Recital
8:15—Sports Review
8:45—Short Stories
9—Orpheus Ensemble
9:30—Milly and Billy
9:45—Virginia Spencer: Soliloquy
10—News Flashes
10:15—Goff's Organ Serenade
11 to 12 midnight—Concert Mem-ories

535.4 Meters **KTAB** Garfield 4700
560 Kcys. 1000 Watts

Assoc. Broadcasters, Oakland, Calif

7 A.M.—Popular Records
7:05—Morning Reporter
7:30—Allay-ooop! with Bob Roberts
8—Radio Shopping News
8:30—Jack Hall and Clem Kennedy
9—Morning Prayer Hour
9:30—Dr. J. Douglas Thompson
10—Household Hour
10:30—News Service
10:35—Dr. B. L. Corley
10:55—Recorded Program
11—Store Scenes
11:30—X Bar, E Ranch Boys
12 noon—U. S. Agricultural Reports
12:15—Studio program
12:30—News Service
12:35—Studio Program
1—Beaux Arts Program
1:15—Over the Teacups
2—Lunatics at Large
2:15—Popular records
2:30—Hollywood Star Reporter
2:45—Masterpieces of Melody
3:15—Studio Program
3:30—Theatre of the Air
4—Studio Program
4:30—Jack Hall and Clem Kennedy
5—Uncle Rod's Children's Hour
5:30—Dr. J. Douglas Thompson
6—Popular Records
6:25—Beckman - Hollister Public Speaking Course
6:30—Ernie Smith's Sport Page
6:45—Reporter
7—The International Parade
7:15—Ernie Smith's Magazine Re-view
7:30—News Service
7:45—Dance Music
8—Water-Witch Orchestra
8:15—Piano Flashes
8:30—Ghost Story
8:45—Better Business Bureau
9—Beverly Hill Billies
10—The Gossipers
10:15—Lee Anderson's Scrap Book
10:45—Moment Musicale
11 to 1 A.M.—Night Owls

340.7 Meters **KLX** Lake. 6000
880 Kcys. 500 Watts

Tribune Pub. Co., Oakland, Calif.

7 A.M.—Exercises; Stock Reports
8—Records
9—Modern Homes Period
9:30—Clinic of the Air
10:15—San Francisco Stocks
10:30—Records
11—Sunshine Twins
12 noon—Jack Delaney and his Band
1—Jean's Hi-Lights
2—Classical Recordings
2:35—San Francisco Stocks
2:45—Ethel Rhinard, Pianist
3—Records
3:45—Galen Harvey, Piano Rambles
4—Records
4:30—Brother Bob's Club
5—Helen Wegman Parmelee, Pianist
5:30—Cocoanut Grove Ambassadors
6—Dave Saylor's Dance Orchestra
7—News Items
7:30—"Golf Sidelights"
7:45—"Where to Go out of Doors," Joe Bean, Scout
8—King Sisters Harmony Trio
8:15—Baseball: Oaks vs. Missions
10—Dance Program
11 P.M.—Baseball Results

204 Meters KGA Main 3434
1470 Kcys. 5000 Watts
NW. Broad. System, Spokane, Wash.

- 6 A.M.—Early Birds; News
- 8—NBC, Financial Services
- 8:15—NBC, Crosscuts of the Day
- 9:15—NBC, Stringwood Ensemble
- 9:30—NBC, Windjammers
- 10—NBC, The Chatterer
- 10:30—Mardi Gras
- 11—Blue Streaks Orchestra
- 11:30—Julia Hayes
- 11:45—NBC, Rhythmic Serenade
- 12 noon—NBC, Fiddlers Three
- 12:30—NBC, Meet the Girl Friends
- 12:45—NBC, U. S. Navy Band
- 1—NBC, May We Present
- 1:15—NBC, Swanee Serenaders
- 1:30—NBC, Old Pappy
- 1:45—NBC, Musical Moments
- 2—NBC, Ted Black's Orchestra
- 2:25—NBC, Talk by John B. Kennedy
- 2:30—NBC, The World Today
- 2:45—NBC, June Purcell
- 3—NBC, The Cavaliers
- 4—NBC, Blue Jays
- 4:15—NBC, Cultural Conversation
- 4:30—NBC, Twilight Tunes
- 5—Peerless Trio
- 5:15—Novelty Trio
- 5:30—NBC, The Singing Lady
- 5:45—NBC, Dixie Memories
- 6—NBC, Masters of Music
- 7—NBC, Tom Mitchell
- 7:15—Joseph Henry Jackson
- 7:30—NBC, Opera Hour
- 8—NBC, Ralph Kirbery
- 8:05—NBC, Hotel New Yorker Orch.
- 8:30—John and Ned
- 8:45—NBC, Mona Low
- 9—NBC, Nathan Abas Popular Program
- 9:30—NBC, Hotel St. Francis Dance Orchestra
- 10—NBC, Great Moments in History
- 10:30—Around the Network
- 11—NBC, Jimmy Joy's Orchestra
- 11:30 to 12 midnight—NBC, Organ

254.1 Meters KEX Atwater 3111
1180 Kcys. 5000 Watts
Western Broad. Co., Portland, Ore.

- 7 A.M.—Morning Serenaders
- 8—NBC, Financial Service
- 8:15—NBC, Crosscuts from the Log of the Day
- 9:15—NBC, Stringwood
- 9:30—NBC, The Windjammers
- 10—NBC, The Chatterer
- 10:30—Mardi Gras
- 11—Blue Streaks Orchestra
- 11:30—Julia Hayes
- 11:45—NBC, Rhythmic Serenade
- 12 noon—NBC, Fiddlers Three
- 12:30—NBC, The Girl Friends
- 12:45—NBC, U. S. Navy Band
- 1—NBC, May We Present
- 1:15—NBC, Swanee Serenaders
- 1:30—NBC, Ol' Pappy
- 1:45—NBC, Musical Moments
- 2—NBC, Ted Black's Orchestra
- 2:30—NBC, The World Today
- 2:45—NBC, June Purcell
- 3—NBC, The Cavaliers
- 4—NBC, The Blue Jays
- 4:15—NBC, Cultural Conversation, by Ethel Cotton
- 4:30—NBC, Twilight Tunes
- 5—"Forty-Eight Hours from New York"
- 5:15—Elmer and Gwenty
- 5:30—NBC, The Singing Lady
- 5:45—NBC, Dixie Memories
- 6—NBC, Masters of Music
- 6:45—Newscasting
- 7—NBC, Tom Mitchell
- 7:15—NBC, Joseph Henry Jackson

- 7:30—NBC, The Opera Hour
- 8—NBC, Jack Pettis and His Orch.
- 8:30—NBC, John and Ned
- 8:45—NBC, Mona Low
- 9—Arabian Nights Tale
- 9:30—NBC, St. Francis Orchestra
- 10—NBC, Great Moments in History
- 10:30—Around the Network
- 11—NBC, Jimmy Joy's Orchestra
- 11:30 to 12 midnight—NBC, Witching Hour

508.2 Meters KHQ Main 5383
590 Kcys 1000 Watts
Louis Wasmer, Inc., Spokane, Wash.

- 6:45 A.M.—Caterpillar program
- 7:15—Crazy Crystals
- 7:45—NBC, Van and Don
- 8—NBC, GE Circle
- 8:15—NBC, Orphan Annie
- 8:30—Jean Anthony, Organist
- 8:45—NBC, O' Cedar Melody Man
- 9—"Walt and Homer"
- 9:15—NBC, Beautiful Thoughts
- 9:30—Burgan's Home Comfort
- 9:45—"The Shoe Doctor"
- 10—NBC, Magazine of the Air
- 11—To be announced
- 11:45—Bisquick program
- 11:50—Bell Furniture Co.
- 12 noon—Club Bulletin
- 12:15—NBC, Farm and Home Hour
- 1:15—Spokane Fur Tanning Co.
- 1:30—Alaska Junk Co.
- 1:45—Sartori and Wolf
- 2—Edna Wallace Hopper Chat
- 2:05—NBC, Balladettes
- 2:30—NBC, Music Doctor
- 3—Commercial Creamery
- 3:15—NBC, Royal Vagabonds
- 3:30—NBC, The Stebbins Boys
- 3:45—Skippy
- 4—NBC, Fleischmann Sunshine Hr.
- 5—NBC, Chevrolet Big Six of the Air
- 5:30—NBC, Thompkins Corner
- 6—NBC, Lucky Strike
- 7—NBC, Amos 'n' Andy
- 7:15—"Chandu the Magician"
- 7:45—NBC, Famous Foods Parade
- 8—Studio Program
- 8:15—NBC, Standard Symphony Hr.
- 8:45—Eb and Zeb
- 9:30—NBC, Chicago Terrace Gardens Orchestra

280.2 Meters KJBS Ord. 4148-49
1070 Kcys. 100 Watts
J. Brunton & Sons, San Francisco

- 6 A.M.—KJBS Alarm Klok Klub
- 8—Recorded program
- 10—Reporter of the Air
- 10:05—Favorite Records
- 11:30—Robinson's Light Opera Hour
- 11:45—Concert Music
- 12 noon—Moseby's Snowboat Orch.
- 12:30—Variety records
- 1:05—Stock reporter and records
- 1:15—Financial Common Sense
- 2—Bhndcraft Ensemble
- 2:30—Records
- 2:45—Speak-Easy Time
- 3—Reporter of the Air
- 3:30—George Taylor's Bridge Hr.
- 4—Recordings
- 4:15—Pat Buckman, Tenor
- 4:30—Marjorie Lee, pianist
- 4:45—Popular records
- 5—Carleton Coveny
- 5:15—Records
- 5:30—Auburn-Fuller program
- 6—At the Hollywood Keyhole
- 6:15—Philo Varieties
- 6:30 to 7:30—Recordings
- 12:01 to 6 A.M.—Owl Program

322.4 Meters KROW Glenc. 6774
930 Kcys. 500 Watts
Educa. Broad. Corp., Oakland, Calif.

- 8 A.M.—Recordings
- 8:30—KROW-flight Hour, Billy Car-men
- 9—Silent Period
- 1 P.M.—Weather Forecast
- 1:05—Latin-American Program
- 2—Union Mutual Life
- 2:10—Recordings
- 2:30—Myrtle Segal, Soprano
- 2:45—Evelyn Stewart, Violinist
- 3—Mack Stone
- 3:15—Recordings
- 3:30—Phantoms of the Air
- 4—Sharkey's Stringed Trio
- 4:15—Dagmar Makki, Soprano
- 4:30—Trombone Fantasies
- 4:45—"Where to Go and What to Do"
- 5—Recordings
- 5:30—Wade Forrester
- 5:45—KROW Reporter
- 6—Silent Period
- 7:30—Miss Lou and Topsy
- 7:45—Italian Program
- 8:15—Watch Tower Program
- 8:30—Hal Roberts' Banjo and Guitar Band
- 8:45—Curtainwood & Apple Bottom
- 9—The Lyric Trio
- 9:30—Pemm Repertory Players
- 10 to 11 P.M.—Musical Mimicries

309.1 Meters KJR Seneca 1515
970 Kcys. 5000 Watts
Northwest Broad. System, Seattle, Wn.

- 7 A.M.—Rhythm Aces, produce quotations, news
- 8—Financial service
- 8:15—NBC, Crosscuts from the Log of the Day
- 9:15—Mary's Morning Talk
- 9:45—NBC, The Windjammers
- 10—NBC, Organ Concert
- 10:30—Mardi Grass
- 11—Blue Streaks Orchestra
- 11:30—Julia Hayes
- 11:45—NBC, Rhythmic Serenade
- 12 noon—NBC, Fiddlers Three
- 12:30—NBC, The Girl Friends
- 12:45—NBC, U. S. Navy Band
- 1—Mary's Afternoon Talk
- 1:15—NBC, Swanee Serenaders
- 1:30—NBC, Ol' Pappy
- 1:45—Piano Ramblings
- 2—NBC, Ted Black's Orchestra
- 2:30—NBC, The World Today
- 2:45—NBC, June Purcell
- 3—Seattle Council Pre-School Assn.
- 3:10—Lost and Found Advertisements
- 3:15—NBC, The Cavaliers
- 4—NBC, The Blue Jays
- 4:15—NBC, Cultural Conversation by Ethel Cotton
- 4:30—NBC, Twilight Tunes
- 5—To be announced
- 5:15—Steamboat Bill
- 5:30—NBC, The Singing Lady
- 5:45—NBC, Dixie Memories
- 6—Masters of Music
- 7—NBC, Tom Mitchell
- 7:15—Joseph Henry Jackson's Book Review
- 7:30—NBC, Opera Hour
- 8—NBC, Hotel New Yorker Orch.
- 8:30—NBC, John and Ned
- 8:45—NBC, Mona Low
- 9—NBC, Nathan Abas Popular Program
- 9:15—Eb and Zeb (E. T.)
- 9:30—NBC, St. Francis Orchestra
- 10—NBC, Great Moments in History
- 10:30—Around the Network
- 11—Jimmy Joy's Orchestra
- 11:30 to 12 midnight—Witching Hr.

379.5 Mtrs. **NBC-KGO** Sutter 1920
790 Kcys. 7500 Watts
National Broadcast. Co., San Francisco

Service to KHQ, KOMO, KGW,
KFI, KOA, KSL, KTAR,
KECA, KFSD

7 A.M.—Organ Concert, Chas. Runyan: KGO
7:30—Rhythm Ramblers: KGO, KOMO, KGW, KFI
7:45—Van and Don: KGO, KHQ, KOMO, KGW, KFI, KFSD, KSL, KTAR, KOA
8—GE Circle: KGO, KHQ, KOMO, KGW, KFI, KSL
8:15—Little Orphan Annie: KGO, KHQ, KOMO, KGW, KFI
8:30—Soloist: KGO, KOMO, KGW, KFI
8:45—O'Cedar Melody Men: KGO, KHQ, KOMO, KGW, KFI, KSL
9—Harold Stokes and his Orchestra: KGO, KFI
9:15—Beautiful Thoughts: KGO, KHQ, KGW, KFI, KTAR
9:30—The Buckaroos, Ted Maxwell, Charles Marshall; songs and dialogue: KGO, KOMO
9:45—Eva Garcia, pianist: KGO
10—Woman's Magazine of the Air: KGO, KHQ, KOMO, KGW, KFI, KFSD, KTAR, KSL, KOA on 10:40
11:45—To be announced
11—Rembrandt Trio: KGO, KGW
12 noon—Organ Concert, Charles Runyan, organist: KGO
12:15—Western Farm and Home Hour: KGO, KHQ, KOMO, KGW, KFI, KFSD (KTAR on 12:45) (KSL off 12:45) KGIR, KGHL
1—Stringwood Ensemble: KGO; KHQ 2 to 2:15; KOMO off 2; KGW 1:45 to 2
2—Vagabonds: KGO
3—Musical Comedy Revue: KGO, KFSD
3:15—Royal Vagabonds: KGO, KHQ, KOMO, KGW, KFI
3:30—The Stebbins Boys: KGO, KHQ, KOMO, KGW, KFI, KSL
3:45—News Service: KGO
4—Fleischmann Hour, Rudy Vallee and his orchestra: KGO, KHQ, KOMO, KGW, KFI, KTAR, KSL
5—The Big Six of the Air, Revelers Quartet; orchestra direction Frank Black: KGO, KHQ, KFI, KOMO, KGW, KFSD, KTAR, KSL, KGIF, KGHL
5:30—Thompkins Corners, rural drama: KGO, KHQ, KOMO, KFI, KGW, KFSD, KTAR, KSL
6—Lucky Strike Dance Hour: KGO, KHQ, KOMO, KGW, KFI, KFSD, KTAR, KSL
7—Amos 'n' Andy: KGO, KHQ, KOMO, KGW, KFI, KFSD, KSL
7:15—Caswell Concert: KGO, KHQ, KOMO, KGW, KFI
7:30—Harry Reser and his Orchestra: KGO, KOMO
7:45—Famous Foods Parade, Earle Hodgins; Alvin Rey's Rhythmadors: KGO, KHQ, KOMO, KGW
8—Imelda Montagne, Contralto: KGO, KGW
8:15—Standard Symphony Hour, orchestra direction Alfred Hertz: KGO, KHQ, KOMO, KGW, KFI
9:15—Earl Hines' Dance Orch.: KGO
9:30—Chicago Terrace Gardens Orchestra, direction Frankie Masters: KGO, KHQ; KGW on 9:45
10—Richfield News Flashes: KGO, KHQ, KOMO, KGW, KFI, KFSD
10:15—Ship of Dreams: KGO

11—Phil Harris and his Ambassador Hotel Orchestra: KGO, KFI
11:30—Charles Kaley and his Biltmore Hotel Orchestra: KGO, KFI
12 to 12:30 A.M.—Organ Concert, Dollo Sargent: KGO

322.4 Meters **KFWI** Franklin 0200
930 Kcys. 500 Watts

Radio Entertainments, San Francisco
7 A.M.—KFWI Opener Program
8—Silent Period
9—Cal King's Country Store
9:15—Morning Melodies
10—White House Program
10:15—Bellevue Hotel Program
10:30—Health Talk, Dr. Linebarger
11—Timely Topics
11:15—Concert Melodies
11:45—Southern Songs
12 noon—Dr. Campbell's Program
12:15—Dance Music
12:30—Town Crier
12:45—News Flashes
1—Silent Period
6—Dinner Dance Music
7—Virginia Mifka, Pianist
7:15—Helen Bellevue
7:30—Silent Period
11—Master Melodies
12 to 1 A.M.—Dedication Hour

325.9 Meters **KOMO** Elliott 5890
920 Kcys. 1000 Watts

Fisher's Blend Station, Inc., Seattle
6:55—A.M.—Inspiration Service
7—Organ Recital
7:45—NBC, Van and Don
8—NBC, GE Circle
8:15—NBC, Orphan Annie
8:30—NBC, Soloist
8:45—NBC, O'Cedar Melody Men
9—Prudence Penny
9:15—Uncle Hank
9:30—Through the Garden Gate
9:45—Saxophone Melodies
10—NBC, Magazine of the Air
11—NBC, Rembrandt Trio
11:45—Club Minutes
12 noon—Masterworks of the Piano
12:15—NBC, Farm and Home Hr.
1—NBC, On Parade
1:15—Einer and Einar
1:30—NBC, Stringwood Ensemble
2—Concert Orchestra
2:30—NBC, Music Doctor
2:45—Concert Orchestra
3:15—News of the Day
3:30—NBC, Stebbins Boys
3:45—Kitchen Philosopher
4—NBC, Fleischmann Sunshine Hr.
5—NBC, Big Six of the Air
5:30—NBC, Thompkins Corners
6—NBC, Lucky Strike Dance Hour
7—NBC, Amos 'n' Andy
7:15—NBC, Caswell Coffee Concert
7:30—Vocal Ensemble
7:45—NBC, Famous Foods Parade
8:15—NBC, Standard Symphony Hr.
9:15—Montag Fireside Melodies
9:45—NBC, Terrace Gardens Orch.
10—NBC, Richfield News Flashes
10:15—Program to be announced
10:50—Globe Trotter
11—Olympic Hotel Vagabonds
12 to 12:30 A.M.—Organ Recital

361.2 Meters **KOA** York 5090
830 Kcys. 12,500 Watts

General Electric Co., Denver, Colo.
8 P.M.—Bernie Cummins' Lakeside Orchestra
8:30—Chas. Agnew's Orchestra
8:45—NBC, Mona Lowe
9—NBC, Nathan Abas Orchestra
9:30—NBC, St. Francis Hotel Orch.
10—NBC, Great Moments in History
10:30 to 11 P.M.—NBC, Around the Network

394.5 Meters **KVI** Broadway 4211
760 Kcys. 1000 Watts

Puget Sound Broadcast. Co., Tacoma
6:30 A.M.—Farm Flashes
7—Church of the Air
7:30—Recordings
8—Shell Happytime
8:30—Hallelujah Hour
9—Mystery Melodies
9:15—Health Talk
9:30—CBS, Atlantic City Musicale
10—Mother Hubbard's Cupboard
10:15—CBS, Columbia Salon Orch.
10:30—CBS, Ann Leaf, Organist
11—CBS, La Forge Musicale
11:30—CBS, Boston Variety Hour
12 noon—CBS, U. S. Army Band
12:30—Garden Talk
12:45—Rotary Club Program
1:30—Recordings
1:45—Barbara Gould
2—Happy-Go-Lucky Hour
3—Feminine Fancies
3:30—Dental Clinic of the Air
4—CBS, Organalities
4:15—CBS, Ralph Bennett's Orch.
4:45—Recordings
5—CBS, The Columbians
5:15—Twilight Reveries
5:30—CBS, Johnny Hamp's Orch.
5:45—Black and Blue
6—CBS, Music that Satisfies
6:15—Don Lee Studio Program
6:30—CBS, Howard Barlow's Orch.
6:45—To be Announced
7—CBS, Pancho and his Orchestra
7:15—Liberty Party Speaker
7:30—CBS, Noble Sissie's Orch.
8—CBS, Guy Lombardo's Canadians
8:15—Silent Period
9—Studio Program
9:15—Crazy Quartet
9:30—Studio Program
10—Anson Weeks' Orchestra
11 to 12—Henry Halstead Orchestra

236.1 Meters **KOL** Elliott 4466
1270 Kcys. 1000 Watts

Seattle Broadcast. Co., Seattle, Wash.
6:45—Top of the Morning
7—KOL Time Clock
8—Shell Happytime
8:30—Hallelujah Hour
9—CBS, Hotel Taft Orchestra
9:30—CBS, Atlantic City Musicale
10—Morning Melodies
10:30—Prince of the Ivories
10:40—Console Capers
11:15—CBS, La Forge Musicale
11:30—CBS, Boston Variety Hour
12 noon—"The Carnival"
1—Ken Stuart's Sunshine Program
1:15—John C. Stevenson
1:45—CBS, Barbara Gould Program
2—Happy-Go-Lucky Hour
3—Feminine Fancies
3:30—Harriet Licks
3:45—Feminine Fancies
4—Puget Sound Crier
4:30—Cecil Solly, Garden Talk
4:45—CBS, Cream of Wheat
5—Hill and Dale
5:15—"Skippy"
5:30—Aunt Jimina's Songs
5:45—Black and Blue
6—CBS, Music that Satisfies
6:15—The Happy Repairmen
7—CBS, Joe Palooka
7:15—Sports Review
7:30—CBS, Noble Sissie Orchestra
8—CBS, Ozzie Nelson and his Orchestra
8:15—Chandu, the Magician
8:30—CBS, Eno Crime Club
9—Boxing Bout
9:30—CBS, "Today and Yesterday"
10—Boxing Bout
10 to 12—Henry Halstead's Orchestra

STANDARD Symphony Hour TONIGHT 8:00 P. M.

1. Overture—"The Flying Dutchman".....Wagner

The masterful overture to "The Flying Dutchman," the opera which marked a turning point in the development of Wagner's individual dramatic and musical style, is considered one of the greatest descriptions of a storm at sea in musical literature. The opera is based on an old legend which Wagner heard while on a sea voyage from Riga to London. In the overture Wagner presents a vivid tone picture of the story of the Dutch sea captain who, after trying vainly to round the Cape of Good Hope, swore he would not give up if he had to sail the ocean forever.

2. Three Movements—Concertante.....Haydn

This work will be heard for the first time tonight. The composer, Franz Joseph Haydn, was born in Rohrau, Austria, March 21, 1732, and died in Vienna on May 31, 1809. He is chiefly noted for his instrumental works and is called the "Father of the Symphony," as well as "Father of the Sonata Form." Although he did not originate either of these forms, he did perfect and extend them.

3. The Swan of Tuonela.....Sibelius

This work is the third number of a symphonic tetralogy based on episodes in the Kaleva, the Finnish epic derived by Elias Lonnrot in 1835 from his delvings in the folklore of his people. Tuonela was the name of the Finnish Hades, and the swan floated and sang on the river equivalent to the Styx.

4. Polonaise.....Liszt

The Polonaise, like the waltz, has always tempted composers by reason of the picturesque ideas associated with it. It was originally a court dance used in Poland at the time when the Polish Empire was in the height of its splendor. Liszt was one of many composers who have adapted this dance for concert use, retaining the characteristic rhythm and style, but developing the simple dance with such a wealth of fanciful detail and imagination as to make it a veritable tone picture. As the music progresses, it is easy to visualize a great hall of lords and ladies, dancing in glowing costumes by the light of a thousand candles reflected in countless gilt-framed mirrors.

5. The Blue Danube.....Strauss

"The Blue Danube," by Johann Strauss, Australian "Waltz King," is one of the world's most popular waltzes. It was composed in 1866 and was produced originally by a male chorus. In this arrangement it was a flat failure, but since it was rewritten for the Strauss orchestra it has become a universal favorite.

HERE is the detailed program of the STANDARD SYMPHONY HOUR which will be broadcast tonight over NBC Stations, from 8:15 to 9:15. Read the description of each selection—then listen to the rendition of it by the Standard Symphony Orchestra, directed by Alfred Hertz. Then if you want this detailed program each week, fill in the coupon and mail to us. Don't depend on the other fellow to vote for you. If you want it—send the coupon.

BROADCAST WEEKLY

726 Pacific Building
San Francisco, Calif.

Gentlemen: I would like to see the detailed program of the Standard Symphony Hour published each week.

Name.....

Address.....

City..... State.....

440.9 Mtrs. **NBC-KPO** GA. 8300
680 Kcys. 5000 Watts
National Broadcast. Co., San Francisco

**Service to KJR, KEX, KGA,
KECA, KTAR, KSL, KFSD**

- 7:30 A.M.—Sunrise Serenaders: KPO
8—Financial Service: KPO, KGA,
KJR, KEX, KGIR
8:15—Crosscuts from the Log o' the
Day: KPO, KGA, KJR, KEX,
(KTAR off 9) (KGIR off 8:30)
9:15—Stringwood Ensemble: KPO,
KGA, KEX
9:30—Windjammers: (KPO off 9:45)
(KGA (KJR on 9:45) KEX
9:45—University of California at
Your Service: KPO
10—The Chatterer: Bits of Philoso-
phy; George Nyklicek, Organist:
KPO, KGA, KJR, KEX
10:30—Snapshots, Rita Lane, sop-
rano; orchestra direction of Jess
Norman: KPO
11—Radio Troubadors: KPO
11:15—Famous Loves: KPO
11:30—Hello Marie: KPO
11:45—Organ Concert: KPO
11:45—Rhythm Serenade: KGA,
KJR, KEX
11:50—South San Francisco Stock-
yard Report: KPO
11:57—Time Signals: KPO
12 noon—Fiddlers Three, instrumen-
tal trio; Dorothy Lewis, con-
tralto: KPO, KGA, KJR, KEX
12:30—Meet the Girl Friends: KPO,
KGA, KJR, KEX
12:45—U. S. Navy Band: KPO,
KGA, KJR, KEX
1—Shrine Luncheon: KPO
1—May We Present: KGA, KEX,
KTAR
1:15—Swanee Serenaders, Ha-
r-old Stokes' dance orchestra: KGA,
KJR, KEX, KTAR
1:30—Old Pappy, negro impersona-
tions, songs: KPO, KGA, KJR,
KEX
1:45—Musical Moments: K P O,
KGA, KEX
2—Ted Black's Orchestra: KPO,
KEX, KGA, KJR
2:25—John B. Kennedy Talk: KPO,
KJR, KEX, KGA
2:30—The World Today: KPO, KGA,
KJR, KEX, KFSD, KTAR
2:45—Fiddlers Three: KPO, KEX,
KJR, KGA
3—The Cavaliers, California Trio;
Rodney Johnson, Robert Stevens,
tenors; Harvey Orr, baritone; or-
chestra direction Jess Norman:
KPO, KGA, KJR on 3:15, KEX
4—Eva De Vol, soprano: KPO,
KGA, KJR, KEX
4:15—Cultural Conversation: KPO,
KGA, KJR, KEX
4:30—Forget-Me-Nots, Eileen Pig-
gott, soprano; orchestra direction
Rex Dunn: KPO, KGA, KJR,
KEX, KGHL
5—Blue Jays: KPO
5:15—The Date Book with Stuart
Strong: KPO
5:30—The Singing Lady: KPO, KGA,
KJR, KEX, KECA
5:45—Dixie Memories: Sam Moore,
Carolyn Moore, Dixie Marsh,
Chuck Russell: KPO, KGA, KJR,
KEX
6—Masters of Music: KPO, KGA,
KJR, KEX
7—Tom Mitchell, baritone: KPO,
KGA, KJR, KEX, KECA

- 7:15—Joseph Henry Jackson, Book
Review: KPO, KGA, KJR, KEX
7:30—The Opera Hour: KPO, KGA,
KJR, KEX
8—Ralph Kirbery: KPO, KGA, KJR,
KEX
8:05—Jack Pettis and His Orch.:
KPO, KGA, KJR, KEX
8:30—John and Ned: KPO, KGA,
KJR, KEX, KGHL
8:45—Mona Lowe, blues singer:
KPO, KGA, KJR, KEX, KOA
9—Nathan Abas, violinist: KPO,
KGA, KEX, KECA, KOA
9:30—Ted Fio-Rito and his Hotel St.
Francis Dance Orchestra: KPO,
KGA, KJR; KEX off 9:45; KECA,
KOA
10—Great Moments of History:
KPO, KGA, KJR, KEX, KOA
10:30—Around the Network: KPO,
KGA, KJR, KEX, KFSD, KSL,
KOA, KGIR
11—Jimmy Joy and his Bal Tabarin
Orchestra: KPO, KGA., KJR,
KEX
11:30 to 12 midnight—Organ Concert,
Paul Carson, Organist: KPO,
KGA, KJR, KEX

CBS

Columbia Broadcasting System

- 9 A.M.—George Hall and his Hotel
Taft Orchestra: KFBK, KOL,
KFPY
9:30—Atlantic City Musicale: KFBK,
KOL, KVI, KFPY, KHJ, KGB
10:15—Columbia Salon Orchestra:
KFBK, KMJ, KWG, KERN, KVI
10:30—Ann Leaf at the Organ:
KFBK, KWG, KERN, KVI
11:15—La Forge Berumen Musicale:
KFBK, KMJ, KWG, KERN, KOL,
KVI, KFPY, KFRC, KGB
11:30—The Boston Popular Revue:
KFBK, KMJ, KWG, KERN, KOL,
KVI, KFPY, KFRC, KHJ, KGB
12 noon—U. S. Army Band Concert:
KFBK, KMJ, KVI, KFPY, KHJ,
KGB
12:30—National Democratic Com-
mittee: KFBK, KMJ, KFPY,
KFRC, KGB
12:45—Shapiro and Shefter: KFBK,
KFPY, KGB
1:15—Tito Guizar, Mexican Tenor:
KFBK, KERN, KFPY, KFRC
1:30—The Round Towners: Male
Quartet: KFBK, KERN, KVI,
KFPY, KHJ, KGB
1:45—Prohibition Plainly Put: KVI,
KFRC
4—Organalities: KFBK, KMJ, KWG,
KERN, KVI, KFPY, KFRC, KHJ,
KGB
4:15—Ralph Bennett's Orchestra:
KFBK, KMJ, KWG, KVI, KFPY,
KFRC, KGB
4:30—Modern Male Chorus: KFBK,
KWG, KERN, KVI, KFPY, KHJ,
KGB
4:45—Joe Palooka: KFBK, KMJ,
KWG, KERN, KOL, KVI, KFPY,
KOIN, KFRC, KHJ
5—The Columbians, Freddie Rich,
Conductor: KFBK, KMJ, KVI,
KHJ
5:30—Hal Kemp's Orchestra: KFBK,
KERN, KVI, KFPY, KFRC, KGB
6—Music that Satisfies: KFBK,
KMJ, KWG, KERN, KOL, KVI,
KFPY, KOIN, KFRC, KHJ

- 6:30—Howard Barlow and the Co-
lumbia Symphony Orchestra:
KERN, KOL, KFPY; KFRC on
6:45; KHJ, KGB
7—Enric Madriguera's Biltmore
Orchestra: KFBK, KERN, KFPY,
KHJ
7:30—Noble Sissle and his Park
Central Orchestra: KFBK, KWG,
KOL, KFPY, KFRC, KHJ, KGB
8—Ozzie Nelson's Glen Island Or-
chestra: KOL, KVI, KFPY, KFRC,
KGB
8:30—Eno Crime Club: KMJ, KWG,
KOIN, KFRC, KHJ

209.7 Meters **KECA** Richmond 6111
1430 Kcys. 1000 Watts

- Earle C. Anthony, Inc., Los Angeles
9 A.M.—Louis Rueb, Exercises
9:15—Record program
10—News release
10:15—Record program
11:30—Beauty Lore by Melisse
11:45—NBC program
12 noon—Biltmore Concert Orchestra
12:45—Record program
1—Spanish Lesson, A. Doherty
1:15—Record program
1:45—Bob, Bunny and Junior
2—Record program
3:30—Wesley Tourtellotte, organist
4—News release
4:15—French Lesson, A. Doherty
4:30—Dave Martin, songs
4:45—Common Sense of Science
5—Brother Ken and Kiddies
5:30—NBC, The Singing Lady
5:45—Record program
6:30—Wesley Tourtellotte, organist
7—NBC, Tom Mitchell
7:15—Joe Warner's Jolly Journal
7:30—Organ program
8—Orchestra with Robert Hurd,
Tenor
8:45—James Carden and Cast
9—Orchestra
9:15—Adventures of Ito
9:30—Ted Fio-Rito's Orchestra
10—Hotel Biltmore Orchestra
10:30—News release
10:45 to 11 P.M.—Record program

526 Meters **KMTR** Holly. 3026
570 Kcys. 500 Watts

- KMTR Radio Corp., Hollywood, Cal.**
6:30 A.M.—Selected Records
7—Eye Opener
8—Stock Quotations
8:05—Eye Opener
9—Kate Brew Vaughn
9:15—Selected Records
9:45—Univ. of California Program
10—Selected Records
10:30—The Serenaders
11—Selected Records
11:45—Public Officials
12 noon—The Globe Trotter
12:15—Selected Records
12:30—Hi Noon Hi Lights
1—Two Professors
1:45—Selected Records
4—Recordings
4:30—Harold Curtis, Organist
5—Selected Records
5:45—The Globe Trotter
6—Twilight Melodist
6:30—Paradise Isle
7—Harold Rhodes and Billy Smalley,
Two Pianos
7:15—Sunset Melodies
7:30—Tax Reduction Club
7:45—Vibra-harp and violin
8—Jeanne Dunn, Blues Singer
8:15—Baseball Game
10:25—Travel Talk
10:30—Dr. Thornton, Philosopher
11:30 to 12 midnight—Records

333.1 Meters KHJ VAndike 7111
900 Kcys. 1000 Watts
Don Lee Inc., Los Angeles, Calif.
 7 A.M.—News, briefs and recordings
 8—Shell Happytime
 8:30—Hallelujah Hour
 9:30—CBS, Atlantic City Musicale
 9:45—Edna, Wallace Hopper
 9:50—CBS, Atlantic City Musicale
 10—Gene Wolf and Organ
 10:15—Recorded program
 10:30—CBS, Farm Network
 10:45—Beauty Talk and Organ
 11—To be announced
 11:15—Beauty talk
 11:30—CBS, Boston Variety Hour
 12 noon—CBS, U. S. Army Band
 12:30—World-wide news
 1—Times Forum
 1:30—CBS, The Round Towners
 1:45—Dave Marshall, baritone; and organ
 2—Happy Go Lucky Hour
 3—Feminine Fancies
 4—CBS, Organalties
 4:15—U. S. C. Trojan Period
 4:30—Ralph Bennett's Orchestra
 4:45—Elvia & Nell
 5—CBS, The Columbians
 5:15—News Items; Town Topics
 5:30—"Skippy"
 5:45—Black and Blue
 6—CBS, Music That Satisfies
 6:15—Hutton's Concert Ensemble
 6:30—CBS, Howard Barlow's Orch.
 7—CBS, Joe Palooka
 7:15—CBS, Pancho and his Orch.
 7:30—CBS, Noble Sissle's Orch.
 7:45—Inglewood Park Concert
 8:15—Chandu the Magician
 8:30—Eno Salts Crime Club
 9—Lelland & Paige's Orchestra
 9:15—Eb and Zeb
 9:30—To be announced
 10—World-wide News
 10:10—Anson Weeks
 11—Roosevelt Dance Orchestra
 12 to 1 A.M.—Roy Ringwald, Organist

239.9 Meters KFOX 1000 Watts
1250 Kcys. Phone: 672-81
Nichols & Warriner, Long Beach, Cal.
 5 A.M.—The Early Birds
 7—Chandu
 7:15—Peppy Tunes
 7:30—Song and Patter
 7:45—News Report
 8—Popular Selections
 9—Air Raiders
 10—Vera Graham, Organist
 10:30—Orange Blossom Girls
 11—Rosebud and Marblehead
 11:15—Carl and Mac
 11:30—News Report
 11:45—Organ Recital
 12 noon—Blue Ribbon Group
 1—"Health and Efficiency"
 1:20—Dr. Emerson, "Crime Problems"
 1:30—Cleo Hibbs, the Melody Man
 1:45—"Speak Easy"
 2—Mart's House Gang
 3—Musical Pastels
 3:30—Pipe Dreams
 4—News Report
 4:15—Dental Clinic
 4:45—Tennessee Joe
 5—Sunset Harmony Boys
 5:30—Cheerio Boys
 5:45—"Black and Blue"
 6—"Married Life," Comedy Skit
 6:15—Train Time in Wiggsville
 6:30—KFOX School Kids
 6:45—Abie and Ezra
 7—Three Vagabonds
 7:15—Mart's House Gang
 7:30—The Bob Detective
 7:45—Market Basket Revue
 8—Nehi Musical Transcription

8:15—Chandu, the Magician
 8:30—Lataner's Facts
 8:45—SRO Revue
 9:15—Majestic Ballroom Orchestra
 9:30—Cally Holden's Orchestra
 9:45—News Report
 10—Cally Holden's Orchestra
 10:30—Anson Weeks' Orchestra
 11—Henry Halstead's Orchestra
 12 to 5 A.M.—Recordings

468.5 Meters KFI Richm'd 6111
640 Kcys. 50,000 Watts
Earle C. Anthony, Inc., Los Angeles
 6:30 A.M.—Stock Market Quotations
 6:45—A. Seixas, health exercises
 7:30—NBC, Rhythm Ramblers
 7:45—NBC, Van and Don
 8—NBC, GE Circle
 8:15—NBC, Orphan Annie
 8:30—NBC, Soloist
 8:45—NBC, O' Cedar Melody Men
 9—NBC, Harold Stokes' Orchestra
 9:15—NBC, Beautiful Thoughts
 9:30—Lou Gordon, songs; Jack Swales, pianist; Sally Hill, speaker
 9:45—Fashion Tour with Melisse
 10—NBC, Magazine of the Air
 11—Studio program
 11:45—State Market Reports
 12 noon—Dept. of Agric. talk
 12:15—NBC, Farm and Home Hour
 1—News release
 1:15—Ann Warner Chats
 1:45—Laguna Beach Art Club prog.
 2—Baldassare Ferlazzo, violinist
 2:15—Hale Hooper, ballads
 2:30—Wesley Tourtellotte, Organist
 3:15—NBC, Royal Vagabonds
 3:30—NBC, The Stebbins Boys
 3:45—News release
 4—NBC, Fleischmann Sunshine Hr.
 5—NBC, Big Six of the Air
 5:30—NBC, Thompkins Corners
 6—NBC, Lucky Strike Dance Hour
 7—NBC, Amos 'n' Andy
 7:15—NBC, Caswell Coffee
 7:30—Orchestra
 8—NBC, Dixie Memories
 8:15—NBC, Standard Symphony Hr.
 9:15—Orchestra
 10—NBC, Richfield Reporter
 10:15—Hotel Ambassador Orchestra
 11:30 to 12—Biltmore Hotel Orch.

499.7 Meters KFSD Franklin 6353
600 Kcys. 1000 Watts
Airfan Radio Corp., Ltd., San Diego
 7:30 A.M.—Studio Program
 7:45—NBC, Van and Don
 8—Morning Musical
 8:35—Stock Reports
 8:45—Morning Musical
 9—Good Cheer program
 9:15—Amy Lou Shopping Hour
 10—Studio Program
 10:40—NBC, Magazine of the Air
 11—Studio program
 11:45—NBC, Shakesperean Play
 12 noon—Dr. Strauss' Sketchbook
 12:15—NBC, Western Farm & Home
 1—Studio Program
 2:30—NBC, The World Today
 2:45—NBC, June Pursell
 3—NBC, Musical Comedy Revue
 3:15—NBC, With the Composers
 3:30—Radio Dental Clinic
 4:45—Late News
 5—NBC, Big Six of the Air
 5:30—NBC, Thompkins Corners
 6—NBC, Lucky Strike Dance Hour
 7—NBC, Amos 'n' Andy
 7:15—Feature program
 8—Popular program
 9—Florentine Trio
 10—NBC, Richfield News Flashes
 10:15—Studio Program
 10:30—NBC, Around the Network
 11 to 12 midnight—Dance Music

285.5 Meters KNX Hemp. 4101
1050 Kcys. 5000 Watts
L. A. Evening Express, Los Angeles
 6:30 A.M.—Records
 6:45—Bill Sharples' Gang
 8:45—Inspirational Talk and Prayer
 9—Clinic of the Air
 9:30—News Items
 9:45—Maxine's Shopping Service
 10—Freddie Albright's Family
 10:30—Kate Brew Vaughn
 11—Dr. Braille's Health Talk
 12 noon—News Items
 12:15—Homeopathic Talk
 12:30—Dr. John Matthews
 1—Paris Inn
 2—Bookworm
 2:30—French Lesson, Prof. Leon
 3—Matinee Mirthmakers
 3:30—Louise Johnson, Astroanalyst
 4—Travelogue, Lost & Found, Stocks
 4:15—Maxine's Shopping Service
 4:45—Recorded Program
 5—Town Crier
 5:15—The Arizona Wranglers
 5:30—Parkelp Health Talk
 5:45—Chandu, the Magician
 6—News
 6:15—KNX Ensemble
 6:30—Oh-hh Elmer
 6:45—Lew Cody and Myrna Kennedy
 7—Frank Watanabe and Hon. Archie
 7:15—Bob Shuler
 7:45—KNX Ensemble
 8—KNX Laugh Parade
 9—News
 9:15—Dreamin' Time
 9:30—Luboviski Violin Choir
 10—Starbu's Bohemian Cafe
 11 to 12 midnight—Paris Inn

225.4 Meters KGB FRank. 6151
1330 Kcys. 500 Watts
Don Lee, Inc., San Diego, California
 7 A.M.—News; Recordings; Stocks
 8—Shell Happytime
 8:30—Hallelujah Hour
 9:30—CBS, Atlantic City Musicale
 9:45—Theodora Warfield
 10—Helen Stone, Around the Town
 11—Recordings
 11:15—CBS, La Forge Berumen Musicale
 11:30—CBS, Boston Variety Hour
 12 noon—Farm Flashes
 12:15—Closing Stock Quotations
 12:20—CBS, U. S. Army Band
 12:30—CBS, National Democratic Committee
 12:45—Recordings
 1—State Dept. of Agriculture
 1:15—Recordings
 1:30—Dave Marshall
 1:45—Barbara Gould
 2—Happy Go Lucky Hour
 3—Feminine Fancies
 4—CBS, Organalties
 4:15—CBS, Plantation Grill Orch.
 4:30—Town Topics
 4:35—News Reel
 4:45—CBS, Angelo Patri
 5—Theodora Warfield
 5:15—Chandu the Magician
 5:30—Aunt Jemima's Songs
 5:45—Black and Blue
 6—Hutton's Ensemble
 6:30—CBS, Music That Satisfies
 6:45—Gene Quaw's Music
 7—CBS, Joe Palooka
 7:15—Synco Thoughts
 7:30—CBS, Noble Sissle's Orchestra
 7:45—Amer. Legion Revue
 8:30—CBS, Eno Crime Club
 9—Recordings
 9:15—Eb and Zeb
 9:30—Aztec Half Hour
 10—News Reel of the Air
 10:15—Anson Weeks' Orchestra
 11 to 12 midnight—Halstead's Orchestra

“Here’s Another Station



We’ve Never
Heard Before”



NOW—with this amazing new invention, *you, too*, can bring in hidden stations and hundreds of programs you’ve been missing.

The Marvelous New

RADIO HANDI-LOG

With a single spin of the dial, the HANDI-LOG shows you WHERE and HOW to find distant stations on your radio—then tells you all about them — kilocycles, location, phone number, owner — everything. Simply turn the flashing red arrow to the station desired, and immediately all the information appears in the little windows in the HANDI-LOG. No pages to turn. A child can use it. The HANDI-LOG is designed in three beautiful colors and black, and is about the size of a phonograph record—just a handy size to keep near your radio. Send for your HANDI-LOG today, and see if it isn't the cleverest thing you ever saw!

ONLY

25c

*With Money-Back
Guarantee*

SIMPLY MAIL THIS COUPON WITH 25c

BROADCAST WEEKLY,
726 Pacific Building,
San Francisco, California.

I am enclosing twenty-five cents for the new radio HANDI-LOG, with the understanding that if I don't like it I can return it and my money will be refunded.

Name.....

Address City..... State.....

FRIDAY Programs

June 10, 1932

491.5 Meters KFRC Prospect 0100
610 Kcys. 1000 Watts

- Don Lee, Inc., San Francisco, Calif
- 7 A.M.—Seal Rocks Broadcast
 - 7:25—N. Y. Stock Quotations
 - 7:30—Dobbsie and Wee Willie
 - 7:45—Dobbsie Quarter Hour
 - 8—Shell Happytime
 - 8:30—Hallelujah Hour
 - 9:30—Betty Crocker
 - 9:45—Sally Stokely
 - 10—The Almanac
 - 10:45—Male Quartet
 - 11—Recordings
 - 11:15—World Cooking School
 - 11:30—Martha Meade
 - 11:45—CBS, Educational Features
 - 12 noon—Noonday Concert
 - 1—CBS, Light Opera Gems
 - 1:30—N. Y. Stock Quotations
 - 1:35—The Globe Trotter
 - 1:45—CBS, Piano Pictures
 - 2—Happy-Go-Lucky Hour
 - 3—Feminine Fancies
 - 4—Ronald Graham, Vocalist
 - 4:15—CBS, Songsmiths
 - 4:30—Fred Lane's Book Review
 - 4:45—The Globe Trotter
 - 4:55—Town Topics
 - 5—Skippy
 - 5:15—Pat Frayne's Sport Talk
 - 5:30—CBS, Lovely Lady
 - 5:45—Black and Blue
 - 6—CBS, Music that Satisfies
 - 6:15—Varieties
 - 6:30—CBS, Howard Barlow's Orch.
 - 7—Week's Best Sets
 - 7:30—CBS, Don Redman's Orchestra
 - 7:45—Vignettes
 - 8:15—Chandu, the Magician
 - 8:30—Courage, Congr. Medal Drama
 - 9—Studio program
 - 9:15—Eb and Zeb
 - 9:30—Eastman Kodak Hour
 - 10—Quaker State Carefree Hour
 - 10:15—Bisquick Band
 - 10:20—Anson Weeks' Orchestra
 - 11—Henry Halstead's Orchestra
 - 12 to 1 A.M.—Vagabond of the Air

280.2 Meters KJBS Ord. 4148-49
1070 Kcys. 100 Watts

- J. Brunton & Sons, San Francisco
- 6 A.M.—KJBS Alarm Klok Klub
 - 8—Recorded program
 - 9:15—Julie and Jim
 - 9:30—Old Favorites
 - 9:45—Housewife's program
 - 10—Reporter of the Air
 - 10:05—Popular program
 - 11:30—Miniature Vaudeville
 - 11:45—Concert Music
 - 12 noon—Moseby's Showboat Orch.
 - 12:30—Band Concert
 - 12:45—Variety Recordings
 - 1:05—Stock reports and music
 - 2—Better Business Talk
 - 2:15—Recordings
 - 2:30—Lucille Gordon Players
 - 2:45—Speak-Easy Time
 - 3—Reporter of the Air
 - 3:30—George Taylor's Bridge Hour
 - 4—Records
 - 4:30—Assoc. Food Stores' program
 - 5—Records
 - 6—At the Hollywood Keyhole
 - 6:15—Musical Contrasts
 - 6:30 to 7:30—Recordings
 - 12:01—Owl program
 - 12:30—Moseby's Showboat Orch.
 - 1—Banning and Allen
 - 1:30 to 6 A.M.—Owl program



GUSTAV SEVERIN
 "CAPT. ARGUS"
 KYA—9 P.M.

340.7 Meters KLX Lake. 6000
880 Kcys. 500 Watts

- Iribune Pub. Co., Oakland, Calif.
- 7 A.M.—Exercises; Stock Reports
 - 8—Records
 - 9—Modern Homes Period
 - 9:30—Records
 - 10:15—San Francisco Stocks
 - 10:30—Records
 - 10:45—Aratone Program
 - 11—Sunshine Twins
 - 12 noon—Jack Delaney and his Band
 - 1—Jean's Hi-Lights
 - 2—Classical Recordings
 - 2:35—Closing San Francisco Stocks
 - 2:45—Ethel Rhinard, Pianist
 - 3—Records
 - 3:45—Galen Harvey, Piano Rumbles
 - 4—Records
 - 4:30—Brother Bob's Club
 - 5—The Three Cocoanuts
 - 5:30—Cocoanut Grove Ambassadors
 - 6—Dave Saylor's Dance Orchestra
 - 7—News Items
 - 7:30—Rajput, Hindu Secret Service Agent
 - 7:45—Fred and Morris
 - 8—Hi-Jinks: Sunshine Twins; Piano Duo; Three Wise Owls; Cora Scott, Contralto; Ethel Rhinard, Pianist; John Wharry Lewis' KLX Orchestra; Dot Kay, Vocal Soloist; Franklin Roberts and Fphebe Starr; Boris and Bertha; "Two Shop Girls"; Lily Laguna, the Mexican Diva from Tampico; Helen Behson, Banjoist; Johnny Zunino, Accordionist; "Tony"; The Three Cocoanuts; Col. Mildew; The Gay Caballeros; King Sisters' Harmony Trio
 - 10—Dance Program
 - 11 P.M.—Baseball Results

243.8 Meters KYA Prospect 3456
1230 Kcys. 1000 Watts

- Pac. Broadcast. Corp., San Francisco
- 7:30 A.M.—Dawn Salute
 - 8—Breakfast Hour
 - 9—Manual Melodies
 - 9:30—Modern Melodies
 - 10—Sunshine Hour
 - 11—Album Leaves
 - 11:15—Manhattan Moods
 - 11:30—Prudence Penny
 - 11:45—Song and Dance Kings
 - 12 noon—Meridian Medleys
 - 12:15—NBC, Radio Guild
 - 1:15—Rhythmic Ripples
 - 2—Famous Songs and Singers
 - 2:30—Blends of Blue
 - 3—Glen Goff, Organist
 - 4—Artist Celebrities
 - 4:30—On Parade
 - 5—Metropolitan Hour
 - 6—Revue
 - 6:30—Waltz Time
 - 6:45—Henry Starr, Vocal and Piano
 - 7—Bill and Hal
 - 7:15—"The Harmonettes"
 - 7:30—Rajput Program
 - 7:45—News Bulletin
 - 8—On With the Show
 - 9—Captain Argus
 - 9:30—Bob Allen and George Bowers
 - 9:45—Billy Small: Fiddlin' Around
 - 10—News Bulletin
 - 10:15—Goff's Organ Serenade
 - 11 to 12 midnight—Concert Mem-ories

535.4 Meters KTAB Garfield 4700
560 Kcys. 1000 Watts

- Assoc. Broadcasters, Oakland, Calif
- 7 A.M.—Popular Records
 - 7:05—Morning Reporter
 - 7:30—Allay-oo! with Bob Roberts
 - 8—Radio Shopping News
 - 8:30—Jack Hall and Clem Kennedy
 - 9—Morning Prayer Hour
 - 9:30—Dr. J. Douglas Thompson
 - 10—Household Hour
 - 10:30—News Service
 - 10:35—Dr. B. L. Corley
 - 10:55—Records
 - 11—Studio Program
 - 11:30—X Bar B Ranch Boys
 - 12 noon—U. S. Agricultural Reports
 - 12:15—Studio program
 - 12:30—News Service
 - 12:35—Studio Program
 - 1—Beaux Arts Program
 - 1:15—Over the Teacups
 - 2—Tommy Tucker
 - 2:30—Lunatics at Large
 - 2:45—Baseball from Seal Stadium with Ernie Smith
 - 4:30—Jack Hall and Clem Kennedy
 - 5—Uncle Rod's Children's Program
 - 5:30—Dr. J. Douglas Thompson
 - 6—Popular Records
 - 6:10—The Fishin' Fool
 - 6:25—Recreation Talk
 - 6:30—Ernie Smith's Sport Page
 - 6:45—Reporter
 - 7—Gus Arnhem, electrical trans.
 - 7:30—News Service
 - 7:45—Italian Program
 - 8:15—Studio Program
 - 8:30—Dance Music
 - 9—Beverly Hill Billies
 - 10—"The Gossipers"
 - 10:15—Lee Anderson's Scrapbook
 - 10:45—Moment Musicale
 - 11 to 1 A.M.—Night Owls

379.5 Mtrs. **NBC-KGO** Sutter 1920
790 Kcys. 7500 Watts
National Broadcast. Co., San Francisco
Service to **KHQ, KOMO, KGW,**
KFI, KOA, KSL, KTAR,
KECA, KFSD

7 A.M.—U. S. Marine Band: KGO;
KGW; KFI on 7:30
7:45—Van and Don: KGO, KHQ,
KOMO, KGW, KFI, KFSD, KSL,
KTAR, KOA
8—GE Circle: KGO, KHQ, KOMO,
KGW, KFI, KFSD, KTAR, KGTR,
KGHL
8:15—Little Orphan Annie: KGO,
KHQ, KOMO, KGW, KFI
8:30—Brighten-Up Half-Hour: KGO,
KHQ, KOMO, KGW, KFI, KFSD,
KTAR
9—Harold Stokes and His Orchestra:
KGO
9:15—Beautiful Thoughts: KGO,
KHQ, KGW, KFI, KTAR
9:30—The Buckaroos, Ted Maxwell,
Charles Marshall: KGO, KOMO,
KFI
9:45—Rembrandt Trio: KGO; KOMO
10 to 10:15
10:30—Woman's Magazine of the
Air: KGO, KHQ, KOMO, KGW,
KFI, KFSD, KTAR, KSL, KOA,
(KGIR, KGHL 10:50 to 11:10)
11:30—Borden program: KGO,
KHQ, KOMO, KFI, KFSD, KTAR
11:45—Organ Concert: KGO
12:15—Pacific Coast Grange pro-
gram: KGO, KHQ, KOMO, KFI,
KGW, KFSD, KTAR on 12:30,
KGIR, KGHL
1—Metropolitans, orchestra direc-
tion of Joseph Hornik: KGO,
(KOMO, KGW on 1:30)
1:45—Stringwood Ensemble: Instru-
mentalists direction Charles Hart:
KGO, KHQ, KGW on 2
2:15—Nat'l Association of Broad-
casters Talk: KGO
2:15—Vagabonds, orchestra direction
Mahlon Merrick: KGO on 2:20,
KHQ 2:30 to 2:45, KFI, KFSD on
2:45, KGHL
3—"How Modern Franklins Study
Lightning": KGO, KGIR
3:15—Royal Vagabonds: KGO, KHQ,
KOMO, KGW, KFI
3:30—The Stebbins Boys: KGO,
KHQ, KOMO, KGW, KFI, KSL
3:45—News Service: KGO
4—Nat'l. Concert Orchestra: KGO,
KOMO, KGW, KFI
5—Friendship Town: KGO, KHQ,
KOMO, KGW, KFI, KFSD, KSL,
KTAR
5:30—Armour program, Roy Shield's
orchestra; Edna Kellogg, soprano;
Fireside Singers, quartet: KGO,
KHQ, KOMO, KGW, KFI, KSL
6—Paul Whiteman's Pontiac Chief-
tains: KGO, KHQ, KOMO, KGW,
KFI, KFSD, KTAR, KSL, KGIR,
KGHL
6:30—Erno Rapee in Foreign Lands:
—vocal and instrumental soloists;
orchestra: KGO, KGW
7—Amos 'n' Andy: KGO, KHQ,
KOMO, KGW, KFI, KFSD, KSL
7:15—A Fair of Pianos, Gertrude
Lyne and Grace Frankel: KGO
7:30—Demi-Tasse Revue, John P.
Medbury, master of ceremonies;
Ambassador Hotel Orchestra direc-
tion Phil Harris: KGO, KHQ,
KOMO, KGW, KFI
8—Voice of '76—Rhythm Orchestra;
Harry Beauchert, baritone: KGO,
KHQ, KOMO, KGW, KFI, KFSD,
KTAR, KGU

8:30—Billy Jones and Ernie Hare:
KGO, KHQ, KOMO, KGW, KFI,
KFSD, KTAR, KSL
8:30—Rhythmenders: KGO, KOMO,
KGW, KFI
9—Rhythmic Shadows: KGO (KGO
off 9:15) KFSD
9:30—One Man's Family, serial
drama by Carlton E. Morse; epi-
sode Seven: KGO, KHQ, KOA,
KGHL
10—Richfield News Flashes: KGO,
KFQ, KOMO, KGW, KFI, KFSD
10:15—Eva Gruninger: KGO, KHQ
10:30—Across the Music Counter:
KGO, KHQ
11—Phil Harris's Ambassador Hot-
el Orch.: KGO, KOMO, KFI
11:30—Charles Kaley and his Bilt-
more Hotel Orchestra: KGO,
KOMO, KFI
12 to 12:30 A.M.—Organ Concert,
Dollo Sargent: KGO

322.4 Meters **KFWI** Franklin 0200
930 Kcys. 500 Watts
Radio Entertainments, San Francisco
7 A.M.—KFWI Opener Program
8—Silent Period
9—Cal King's Country Store
9:30—Morning Melodies
10—White House Program
10:15—Bellevue Hotel Program
10:30—Health Talk, Dr. Linebarger
11—Timely Topics
11:15—Concert Melodies
11:45—Waltzes
12 noon—Dance Music
12:30—Town Crier
12:45—News Flashes
1—Silent Period
6—Dinner Dance Music
6:30—Rosenthal Program
7—Concert Selections
7:15—Helen Bellevue
7:30—Silent Period
8:30—Julie Foster, Dream Girl
8:45—John D. Barry, World Events
9—Studio Feature
9:30—Mildred Lenore Epstein, Colo-
ratura soprano
9:45—Camp's Comparista Quintet
10—Operatic Gems
10:30—Dance Orchestra
11—Master Melodies
12 to 1 A.M.—Dedication Hour

309.1 Meters **KJR** Seneca 1515
970 Kcys. 5000 Watts
Northwest Broad. System, Seattle, Wa.
7 A.M.—Rhythm Aces, produce quo-
tations, news
8—NBC, Finnacle Service
8:15—NBC, Crosscuts from the Log
of the Day
9:15—Mary's Morning Talk
9:45—NBC, Organ Concert
10:30—Mardi Gras
11—Blue Streaks Orchestra
11:30—Julia Hayes
11:45—Miniature Vaudeville, RKO
12:15 P.M.—Radio Guild
1:15—Mary's Afternoon Talk
1:30—NBC, Echoes of Erin
1:45—Piano Ramblings
2—NBC, Waldorf Astoria Sert Rm.
Orchestra
2:15—NBC, Amer. Pro-Art Quartet
2:30—NBC, Palais D'Or Orchestra
3—The Easy Chair
3:10—Lost and Found Advertise-
ments.
3:15—NBC, The Cavaliers
4—NBC, Bouquets of Melodies
4:30—Tom and Dudd
4:45—Old World Serenaders
5—To be announced
5:30—NBC, The Singing Lady

5:45—NBC, Dixie Memories
6—The Rhythm Vendors
6:15—Anson Weeks (E. T.)
6:30—Rhythm Vendors
7—NBC, Tom Mitchell
7:15—NBC, Vincent Lopez Orch.
7:30—NBC, Mount Royal Orchestra
7:45—Dollars and Sense
8—NBC, Hotel Pierre Orchestra
8:30—NBC, Heart of the News
9—NBC, Scrapbook
9:15—Eb and Zeb (E. T.)
9:30—NBC, Scrapbook
10—NBC, St. Francis Orchestra
10:30—Around the Network
11—Jimmy Joy, Bal Tabarin
11:30—Organ Concert
12 midnight—Sign off

254.1 Meters **KEX** Atwater 3111
1180 Kcys. 5000 Watts
Western Broad. Co., Portland, Ore.
7 A.M.—Morning Serenaders
8—NBC, Financial Service
8:15—NBC, Crosscuts from the Log
of the Day
9:15—NBC, Stringwood Ensemble
9:45—NBC, Organ Concert
10:30—Mardi Gras
11—Blue Streaks Orchestra
11:30—Julia Hayes
11:45—NBC, Rhythmic Serenade
12 noon—Rhythmic Serenade
12:15—NBC, Radio Guild
1:15—NBC, Swane Serenaders
1:30—NBC, Echoes of Erin
1:45—NBC, Songsters
2—NBC, Waldorf Astoria Orchestra
2:15—NBC, Amer. Pro-Art String
Quartet
2:30—NBC, Larry Funk and His
Orchestra
3—NBC, The Cavaliers
4—NBC, Bouquets of Melodies
4:30—NBC, Tom and Dudd
4:45—Old World Serenaders
5—Forty-eight Hours from N. Y.
5:15—Elmer and Gwenny
5:30—NBC, The Singing Lady
5:45—NBC, Dixie Memories
6—NBC, Rhythm Vendors
6:45—Newscasting
7—NBC, Tom Mitchell
7:15—NBC, Vincent Lopez Orchestra
7:30—NBC, Mount Royal Orchestra
8—NBC, Ralph Kirbyer, Vocalist
8:05—NBC, Jack Pettis and his Or-
chestra
8:30—NBC, Heart of the News
9—Sports Talk
9:15—NBC, Scrapbook
9:30—Fishing Bulletin
9:45—NBC, Scrap Book
10—NBC, St. Francis Orchestra
10:30—Around the Network
11—Jimmy Joy and Bal Tabarin Or.
11:30—NBC, Organ Concert
12 to 1 A.M.—Allen Daniels

361.2 Meters **KOA** York 5090
830 Kcys. 12,500 Watts
General Electric Co., Denver, Colo.
5 P.M.—NBC, Friendship Town
5:30—NBC, Armour Program
6—Paul Whiteman's Orchestra
6:30—NBC, National Oratorio So-
ciety
7—NBC, Amos 'n' Andy
7:15—NBC, Vincent Lopez
7:30—NBC, Chas. Doernberger's Or.
8—Lakeside Orchestra
8:30—NBC, Billy Jones & Ernie Hare
8:45—NBC, Dixie Memories
9—NBC, Rhythmic Shadows
9:30—NBC, One Man's Family
10—NBC, Ted Fio-Rito's Orchestra
10:15—Ogden Organ Concert
10:30 to 11 P.M.—NBC, Around the
Network

325.9 Meters KOMO Elliott 5890
920 Kcys. 1000 Watts
 Fisher's Blend Station, Inc., Seattle
 6:55 A.M.—Inspirational Service
 7—Organ Recital
 7:45—NBC, Van and Don
 8—NBC, GE Circle
 8:15—NBC, Orphan Annie
 8:30—NBC, Brighten-Up Half-Hour
 9—Prudence Penny
 9:15—Uncle Hank from Cliderville Center
 9:30—NBC, Buckaroos
 9:45—Saxophone Melodies
 10—NBC, Rembrandt Trio
 10:15—Sunshine Melodies
 10:30—NBC, Magazine of the Air
 11:30—NBC, Borden program
 11:45—Club Minutes
 12 noon—Masterworks of the Piano
 12:15—NBC, Farm and Home Hour
 1—Marimbaphon Melodies
 1:15—Einer and Einar
 1:30—NBC, Metropolitans
 2—The Home Towners
 2:30—NBC, The Vagabonds
 3—Memory Book
 3:15—News of the Day
 3:30—NBC, Stebbins Boys
 3:45—Kitchen Philosopher
 4—NBC, National Concert Orchestra
 5—NBC, Friendship Town
 5:30—NBC, The Armour Hour
 6—NBC, Paul Whiteman's Chief-tains
 6:30—Musical program
 6:45—Columbia Knitting Mills
 7—NBC, Amos 'n' Andy
 7:15—NBC, Pair of Pianos
 7:30—NBC, MJB Demi-Tasse Revue
 8—NBC, Voice of '76
 8:30—NBC, Billy Jones & Ernie Hare
 8:45—NBC, The Dinglebenders
 9—Mozart Hour
 10—NBC, Richfield News Flashes
 10:15—Male Quartette
 10:30—NBC, Across the Music Counter
 10:50—Globe Trotter
 11—NBC, Ambassador Hotel Orch.
 11:30—NBC, Hotel Biltmore Orch.
 12 to 12:30 A.M.—Organ Recital

204 Meters KGA Main 3434
1470 Kcys. 5000 Watts
 NW. Broad. System, Spokane, Wash.
 6 A.M.—Early Birds; News
 8—NBC, Financial Service
 8:15—NBC, Crosscuts of the Day
 9:15—NBC, Stringwood Ensemble
 9:45—NBC, Organ Concert
 10:30—Mardi Gras
 11—Blue Streaks Orchestra
 11:15—NBC, Dream Girl
 11:30—NBC, Julia Hayes, Beauty Talk
 11:45—NBC, Rhythmic Sereñade
 12:15—NBC, Radio Guild
 1:15—NBC, Swanee Serenaders
 1:30—NBC, Echoes of Erin
 2—NBC, Waldorf Astoria Orchestra
 2:15—NBC, American Pro Art String Quartet
 2:30—NBC, Palais D'Or Orchestra
 3—NBC, The Cavaliers
 4—NBC, Bouquets of Melodies
 4:30—NBC, Tom and Dudd
 4:45—Old World Serenaders
 5—Peerless Duo
 5:15—Bob Robertson, Poet and Philosopher
 5:30—NBC, Singing Lady
 5:45—Dixie Memories
 6—NBC, Rhythm Vendors
 6:15—Aviation Quarter Hour
 6:30—NBC, Rhythm Vendors
 6:45—NBC, Salt Water Program
 7—NBC, Tom Mitchell
 7:15—NBC, Vincent Lopez Orch.

7:45—Mt. Royal Orchestra
 8—NBC, Ralph Kirbery, Dream Singer
 8:05—NBC, Hotel Pierre Orchestra
 8:30—NBC, Heart of the News
 9—NBC, Scrapbook
 10—NBC, St. Francis Orchestra
 10:30—Around the Network
 11—Jimmy Joy and his Bal Tabarin Orchestra
 11:30 to 12 midnight—NBC, Organ

508.2 Meters KHQ Main 5383
590 Kcys. 1000 Watts
 Louis Wasmer, Inc., Spokane, Wash.
 6:45 A.M.—Caterpillar program
 7:15—Inland Empire Dairy
 7:45—NBC, Van and Don
 8—NBC, GE Circle
 8:15—NBC, Orphan Annie
 8:30—NBC, Brighten-Up Half-Hour
 8:45—Frisbie's Syrup
 9—"Walt and Marian"
 9:15—NBC, Beautiful Thoughts
 9:30—Burgan's Home Comfort
 9:45—Wolper's Fashion Notes
 10—Nucoa program
 10:30—NBC, Magazine of the Air
 11:30—NBC, Borden's Program
 11:50—Bell Furniture Co.
 12 noon—Club Bulletin
 12:15—NBC, Farm and Home Hr.
 1—Crazy Crystals
 1:15—Spokane Fur Tanning Co.
 1:30—Sartori and Wolff
 2—Edna Wallace Hopper Chat
 2:05—NBC, Stringwood Ensemble
 2:15—NBC, The Vagabonds
 3—Commercial Creamery
 3:30—NBC, The Stebbins Boys
 3:45—Peerless Dental Hygiene
 4—Happy Feet
 4:15—Benewah Dairy Creamery
 4:30—Cooke's Nut Shop
 4:45—Skippy
 5—NBC, Friendship Town
 5:30—NBC, Armour Hour
 6—NBC, Paul Whiteman Orch.
 6:30—Musical program
 6:45—"The Miller, Kid"
 7—NBC, Amos 'n' Andy
 7:15—Chandu
 7:30—NBC, MJB Demi-Tasse Revue
 8—NBC, Voice of '76
 8:30—NBC, Jones and Hare
 8:45—"Fashion Foot Notes"
 9:15—Eb and Zeb
 9:30—NBC program
 10—NBC, Richfield News Flashes
 10:15—NBC, Eva Gruninger, con-tralto
 10:30—Across the Music Counter
 11—NBC, St. Francis Hotel Orch.
 12 to 12:30 A.M.—Desert Caravan

322.4 Meters KROW Glenc. 6774
930 Kcys. 500 Watts
 Educa. Broad. Corp., Oakland, Calif.
 8 A.M.—Recordings
 8:30—Health Talk, Dr. McCoy
 9—Silent Period
 1 P.M.—Weather Forecast
 1:05—Latin-American Program
 2—Union Mutual Life
 2:10—Recordings
 2:30—News Items
 2:45—Studio Program
 3—Paul's Hawaiians
 3:30—The "KROW-lians"
 4:15—Health Questions answered
 4:30—Recordings
 4:45—"Where to Go and What to Do"
 5—Italian Program
 5:30—Eleanor Foster and Guitar
 5:45—KROW Reporter
 6—Silent Period
 7:30—Rajput
 7:45 to 8:15 P.M.—The Star-olians

236.1 Meters KOL Elliott 4466
1270 Kcys. 1000 Watts
 Seattle Broadcast. Co., Seattle, Wash.
 6:45 A.M.—Top o' the Morning
 7—KOL Time Klock
 8—Shell Happytime
 8:30—Hallelujah Hour
 9—CBS, Hotel Taft Orchestra
 9:30—Betty Crocker
 10—Morning Melodies
 10:30—Prince of the Ivories
 10:45—CBS, Zorex program
 11—CBS, Lane Cedar Chest Program
 11:15—CBS, Columbia Salon Orch.
 11:30—CBS, Arthur Jarret
 12 noon—"The Carnival,"
 1—Ken Stuart's Sunshine Program
 1:15—John C. Stevenson
 1:45—CBS, Piano Pictures
 2—Happy-Go-Lucky Hour
 3—Feminine Fancies
 3:30—Harriet Links
 3:45—Feminine Fancies
 4—Puget Sound Crier
 4:30—Cecil Solly
 4:45—Arizona Joe
 5—Hill and Dale
 5:15—"Skippy"
 5:30—CBS, Woodbury's Lovely Lady
 5:45—Black and Blue
 6—CBS, Music that Satisfies
 6:30—CBS, Howard Barlow Orch.
 7—CBS program
 7:15—Sports Review
 7:30—Studio program
 7:45—CBS, Don Redman's Orch.
 8—CBS, Gus Arnheim's Orchestra
 8:15—Chandu, the Magician
 8:30—CBS, Noble Sissie's Orchestra
 9—Wrestling
 9:30—CBS, Eastman Kodak Program
 10—Wrestling
 11 to 12—Henry Halstead's Orchestra

394.5 Meters KVI Broadway 4211
760 Kcys. 1000 Watts
 Puget Sound Broadcast. Co., Tacoma
 6:30 A.M.—Farm Flashes
 7—Church of the Air
 8—Shell Happytime
 8:30—Hallelujah Hour
 9—Mystery Melodies
 9:15—Dr. Ambrose Health Talk
 9:30—Betty Crocker
 9:45—CBS, Atlantic City Musicale
 10—Mother Hubbard's Cupboard
 10:15—CBS, Do Re Me
 10:30—CBS, Elizabeth Barthell
 10:45—CBS, Zorex Moth Cakes
 11—CBS, Columbia Salon Orchestra
 11:30—CBS, Arthur Jarrett
 11:45—CBS, Educational Features
 12 noon—CBS, U. S. Army Band
 12:30—Garden Talk
 12:45—CBS, Light Opera Gems
 1:30—CBS, George Hall's Orchestra
 1:45—CBS, Piano Pictures
 2—Happy-Go-Lucky Hour
 3—Feminine Fancies
 3:30—Dental Clinic
 4—CBS, Organalities*
 4:15—CBS, The Songsmiths
 4:30—Fred Lane's Book Review
 4:45—Recordings
 5—Joe Lento, Guitarist
 5:15—Don Lee
 5:30—"Lovely Lady"
 5:45—Black and Blue
 6—CBS, Music that Satisfies
 6:15—Musketeers Quartette
 6:30—CBS, Howard Barlow's Orch.
 7—Delin Serviteers
 7:30—Don Lee Studio Program
 8—CBS, Gus Arnheim's Orchestra
 8:15—Silent Period
 9—Studio Program
 9:15—Crazy Quartette
 9:30—Eastman Kodak Hour
 10—Scandinavian Hour
 11 to 12—Henry Halstead Orchestra

440.9 Mtrs. **NBC-KPO** GA. 8300
680 Kcys. 5000 Watts
National Broadcast. Co., San Francisco

Service to KJR, KEX, KGA,
KECA, KTAR, KSL, KFSD

7:30 A.M.—Sunrise Serenaders: KPO
8—Financial Service: KPO, KGA,
KJR, KEX

8:15—Crosscuts from the Log o'
the Day: KPO, KGA, KJR, KEX
9:15—Stringwood Ensemble, direc-
tion Charles Hart: KPO off 9:30;
KGA, KEX

9:30—Helpful Hints to Housewives:
KPO

9:45—Univ. of California: KPO
9:45—Organ Concert: KPO on 10;
KGA, KJR, KEX

10:30—Snapshots: Rita Lane, So-
prano; Orchestra direction Cy
Trobbe: KPO

11—Modern Moods: KPO
11:30—Hello Marie, comedy: KPO
11:30—Rhythmic Serenade: KGA,
KEX

11:45—Organ Concert: KPO
11:50—Stockyard report: KPO
11:57—Time Signals: KPO

12 noon—Rhythmic Serenade: KPO,
KGA, KEX

12:15—Golden Melodies: KPO
12:15—Radio Guild: "London As-
surance," by Don Boucicault:
KYA, KGA, KJR, KEX, KSL

12:45—Commonwealth Club Lunch-
eon: KPO

1:15—Swanee Serenaders: KGA,
KJR, KEX, KTAR

1:30—Echoes of Erin: KPO, KGA,
KEX off 1:45

2—Waldorf-Astoria Sert Room Or-
chestra: KPO, KGA, KJR, KEX,
KSL

2:15—American Pro-Art String Quar-
tet: KPO, KEX, KJR, KGA, KTAR

2:30—Larry Funk and His Orches-
estra: KPO, KGA, KJR, KEX

3—The Cavaliers, bluesettes, vocal
trio; Jess Norman's Orch.: KPO,
KGA, KJR on 3:15, KEX

4—Discovery Hour: KPO

4—Bouquets of Melodies, Refa Mil-
ler, Soprano; Charles Runyan, Or-
ganist: KGA, KJR, KEX

4:30—Tom and Dudd: KGA, KJR,
KEX

4:45—Old World Serenaders: KPO,
KGA, KJR, KEX

5:15—The Date Book with Stuart
Strong: KPO

5:30—The Singing Lady: KPO,
KGA, KJR, KEX, KECA

5:45—Dixie Memories: Sam Moore,
Carolyn Moore, Dixie Marsh,
Chuck Russell: KPO, KGA, KJR,
KEX

6—Rhythm Vendors: KPO (KGA
on 6:15) (KJR off 6:15, on 6:30)
KEX

6:45—Salt Water program, sea
chanteys, male quartet, direction
Henry L. Perry: KPO

7—Tom Mitchell, baritone: KPO,
KGA, KJR, KEX, KECA

7:15—Vincent Lopez and His Or-
chestra: KPO, KGA, KJR, KEX

7:30—Mt. Royal Orchestra: KPO;
KGA on 7:45; KJR off 7:45

8—Ralph Kirbery, Dream Singer:
KPO, KGA, KJR, KEX

8:05—Jack Pettis and his Orch.:
KPO, KGA, KJR, KEX

8:30—Heart of the News: K P O,
KGA, KJR, KEX

9—The Scrapbook: KPO, KGA,
(KJR off 9:15) KEX (KECA off
9:30) (KOA off 9:30)

10—Ted Fio-Rito and his Hotel St.
Francis Dance Orchestra: KPO,
KGA, KJR, KEX, KECA, KOA
10:30—Around the Network: KPO,
KGA, KJR, KEX, KFSD, KSL,
KOA, KGIR

11—Jimmy Joy and his Bal Tabarin
Orchestra: KPO, KGA, KEX
11:30 to 12 midnight—Organ Con-
cert, Dollo Sargent: KPO, KGA,
KJR, KEX

225.4 Meters **KGB** Franklin 6151
1330 Kcys. 500 Watts

Don Lee, Inc., San Diego, California
7 A.M.—News, recordings

8—Shell Happytime
8:30—Hallelujah Hour
9:30—Betty Crocker

9:45—Theodora Warfield
10—Helen Stone, Around the Town
11—Recordings

11:15—CBS, Columbia Salon Orch.
11:30—CBS, Arthur Jarrett

12 noon—Farm Flashes
12:15—Closing Stock Quotations
12:30—CBS, U. S. Army Band

12:45—CBS, Light Opera Gems
1:30—Elvia and Nell
1:45—CBS, Plano Pictures

2—Happy Go Lucky Hour
3—Feminine Fancies
4—CBS, Organalties

4:15—CBS, Plantation Grill Orch.
4:30—Fred Lane's Book Review
4:45—Town Topics

5—News Reel
5:15—Chandu the Magician
5:30—Recordings

5:45—Black and Blue
6—The Blue Boys

6:15—Mona Content, pianist
6:30—CBS, Music That Satisfies
6:45—Gene Quaw's Orchestra

7—CBS, Columbia Symphony Orch.
7:15—Fairway Facts, Joseph Blake
7:30—CBS Don Redman's Orch.

7:45—Vignettes
8:15—Hutton's Concert Ensemble
8:30—Congressional Medal Drama

9—To be announced
9:15—Eb and Zeb
9:30—CBS, Eastman Kodak prog.

10—KGB News Reel
10:15—Gene Quaw's Orchestra
11 to 12 midnight—Halstead's Orch.

526 Meters **KMTR** Holly. 3026
570 Kcys. 500 Watts

KMTR Radio Corp., Hollywood, Cal.
6:30 A.M.—Selected Records
7—Eye Opener

8—Stock Quotations
8:05—Eye Opener
9—Kate Brew Vaughn

9:15—Selected Records
9:45—Univ. of California Program
10—Selected Records

10:30—The Serenaders
11—Selected Records
11:45—Public Officials

12 noon—The Globe Trotter
12:15—Selected Records
12:30—Hi Noon Hi Lites

1—Two Professors
1:30—Selected Record
4—La Ponda Trio

4:30—Harold Curtis, Organist
5—Selected Records
5:45—The Globe Trotter

6—Twilight Melodist
6:30—Paradise Isle
7—Herald Sports

7:15—Sunset Melodies
7:30—L. A. Realty Board Program
8—Montaville Flowers, Speaker

8:15—Baseball Game
8:30—Dr. Thornton, Philosopher
11:30 to 12 midnight—Records

285.5 Meters **KNX** Hemp. 4101
1050 Kcys. 5000 Watts

L. A. Evening Express, Los Angeles
6:30 A.M.—Recorded Program

6:45—Bill Sharples and his Gang
8:45—Inspirational Talk and Prayer
9—Kate Brew Vaughn

9:30—News
9:45—Maxine's Shopping Service
10—Eddie Albright's Family

10:30—Recorded Program
11:45—Velva Darling, Hollywood
Brevities

12 noon—News
12:15—Homeopathic Talk
12:30—Dr. John Matthews

1—Paris Inn
2—Bookworm
2:30—Federated Women's Clubs

3—Matinee Mirthmakers
3:30—Recorded Program
4—Travelogue, Lost & Found, Stocks

4:15—Maxine's Shopping Service
4:45—Howell and Arretta in 15 Min-
utes' Fascinating Rhythm

5—Town Crier
5:15—Rabbi Winkler
5:45—Chandu

6—News Items
6:15—Hour of the Angelus
6:30—Oh-hh Elmer

6:45—Lew Cody and Myrna Kennedy
7—Frank Watanabe and Hon. Archie
7:15—Rajput

7:30—Centerville Sketches
7:45—Jeannie and Joan
8—Royal Order of Optimistic Donuts

9—News Items
9:15—KNX Ensemble
9:30—Lal Chand Mehra

9:45—Hollywood Legion Stadium
10:45—The Arizona Wranglers
11 to 12 midnight—Paris Inn

468.5 Meters **KFI** Richm'd 6111
640 Kcys. 50,000 Watts

Earle C. Anthony, Inc., Los Angeles
6:30 A.M.—Stock Market Quotations
6:45—Dr. Seixas, health exercises

7:30—NBC, U. S. Marine Band
7:45—NBC, Van and Don
8—NBC, GE Circle

8:15—NBC Orphan Annie
8:30—NBC, Brighten-Up Half-Hour
9—Helpful Hints to Housewives, by
Julia Hayes

9:15—NBC, Beautiful Thoughts
9:30—NBC, The Buckaroos
9:45—Fashion Tour with Melisse

10—Beauty Talk
10:15—Peggy O'Neill, ballads
10:30—NBC, Magazine of the Air

11:30—NBC, Borden program
11:45—Market Reports
12 noon—Dept. of Agric. Talk

12:15—NBC, Farm and Home Hour
1:15—Ann Warner Chats
1:45—Jimmy Base, songs

2—Dorothy Raymond, piano pro-
2:30—NBC, The Vagabonds
3—NBC, Organ Reveries

3:15—Close Partners, sketch
3:30—NBC, The Stebbins Boys
3:45—News release

4—NBC, National Concert Orchestra
5—NBC, Friendship Town
5:30—NBC, Armour Hour

6—NBC, Paul Whiteman's Orch.
6:30—Musical program
7—NBC, Amos 'n' Andy

7:15—Orchestra
7:30—NBC, MJB Demi-Tasse Revue
8—NBC, Voice of '76

8:30—NBC, Billy Jones & Ernie Hare
8:45—NBC, The Dinglebenders
9—Orchestra

10—NBC, Richfield Reporter
10:15—Hotel Ambassador Orchestra
11:30 to 12—Biltmore Hotel Orch.

CBS**Columbia Broadcasting System**

- 9 A.M.—George Hall and his Hotel Taft Orchestra: KFBK, KOL, KFPY
 9:30—Atlantic City Musicals: KFBK, KVI, KFPY, KHJ, KGB
 10—Alex Semmler, Pianist: KFBK, KWG, KVI
 10:15—Do Re Mi: KFBK, KWG, KVI
 10:30—Elizabeth Barthell: KFBK, KWG, KVI
 10:45—Zorex Moth Chasers: KFBK, KWG, KOL, KVI, KFPY, KFRC, KHJ
 11:15—Columbia Salon Orchestra: KFBK, KMJ, KWG, KERN, KOL, KVI, KFPY, KGB
 11:30—Arthur Jarrett, with Freddie Rich's Orchestra: KFBK, KMJ, KWG, KERN, KOL, KVI, KFPY, KHJ, KGB
 11:45—Columbia Educational Features: KFBK, KMJ, KERN, KOL, KVI, KFPY, KFRC, KHJ, KGB
 12 noon—The Grab Bag: KFBK, KMJ, KVI, KFPY, KHJ, KGB
 12:45—Light Opera Gems: KFBK, KMJ, KERN, KVI, KFPY; KFRC at 1; KGB
 1:30—George Hall and his Hotel Taft Orchestra: KFBK, KERN, KVI, KFPY, KHJ, KGB
 1:45—Piano Pictures: KFBK, KERN, KOL, KVI, KFPY, KFRC, KGB
 2—John Kelvin, Irish Tenor, with Emery Deutsch's Orchestra: KERN, KHJ
 4—Organalities: KFBK, KMJ, KWG, KERN, KVI, KFPY, KGB
 4:15—The Songsmiths: KFBK, KMJ, KVI, KFPY, KFRC, KGB
 5:30—Lovely Lady: KERN, KOL, KFPY, KOIN, KFRC, KHJ
 6—Music that Satisfies: KFBK, KMJ, KWG, KERN, KOL, KVI, KFPY, KOIN, KFRC, KHJ
 6:30—Howard Barlow and the Columbia Symphony Orchestra: KFBK, KWG, KERN, KOL, KVI, KFRC, KHJ, KGB
 7—Ozzie Nelson's Glen Island Orchestra: KFBK, KMJ, KWG, KOL, KVI, KFPY, KHJ
 7:30—Don Redman's Connie's Inn Orchestra: KFBK, KWG, KERN, KOL, KVI, KFPY
 8—Gus Arnheim and his Orchestra: KFBK, KOL, KVI, KFPY
 8:30—Noble Sissle and his Orchestra: KFBK, KOL, KGB
 9:30—Kodak Week-end Hour: KMJ, KERN, KOL, KVI, KFPY, KOIN, KFRC, KHJ

499.7 Meters **KFSD** Franklin 6353
600 Kcys. 1000 Watts

Airfan Radio Corp., Ltd., San Diego

- 7:30 A.M.—Studio Program
 7:45—NBC, Van and Don
 8—Morning Musical
 8:30—NBC, Brighten-Up Half-Hour
 9—Good Cheer
 9:15—Amy Lou Shopping Hour
 9:30—Cooking School
 9:45—Shopping Hour
 10—Studio Program
 10:30—NBC, Magazine of the Air
 11:30—NBC, Borden Program
 11:45—Studio Program
 12:15—NBC, Western Farm & Home
 1—Studio Program
 3—NBC, Organ Reveries
 3:30—Radio Dental Clinic
 3:45—Studio Program
 4:45—Late News
 5—NBC, Friendship Town

- 5:30—Studio program
 6—NBC, Paul Whiteman's Orchestra
 6:30—Billy Emerick
 7—NBC, Amos 'n' Andy
 7:15—Melody Mates
 8—NBC, Voice of 76
 8:30—NBC, Billy Jones & Ernie Hare
 8:45—Leslie Adams
 9—NBC, Rhythmic Showdown
 9:30—Colonial Four
 10—NBC, Richfield News Flashes
 10:15—Studio Program
 10:30—NBC, Around the Network
 11 to 12 midnight—Dance Music

239.9 Meters **KFOX** Phone: 672-81
1250 Kcys. 1000 Watts

Nichols & Warriner, Long Beach, Cal.

- 5 A.M.—The Early Birds
 7—Chandu
 7:15—Peppy Tunes
 7:30—Song and Patter
 7:45—News Report
 8—Popular Selections
 9—Maie Day Beauty Talk
 9:10—Air Raiders
 10—Vera Graham, Organist
 10:30—Orange Blossom Girls
 11—Rosebud and Marblehead
 11:15—Carl and Mac
 11:30—News Report
 11:45—The Olympians
 12 noon—Blue Ribbon Group
 1—Lions' or Masonic Club
 1:30—Electric Transcription
 1:45—"Speak Easy"
 2—Afternoon Kapers
 3—Musical Pastels
 3:30—Pipe Dreams
 4—News Report
 4:15—Dental Clinic
 4:45—Tennessee Joe
 5—Sunset Harmony Boys
 5:30—Cheerio Boys
 5:45—"Black and Blue"
 6—"Married Life," Comedy Skit
 6:15—Train Time in Wiggsville
 6:30—KFOX School Kids
 6:45—Don Frenco
 7—Three Vagabonds
 7:15—The Three Girls
 7:30—The Boy Detective
 7:45—Market Basket Revue
 8—Lataner's Facts
 8:15—Chandu, the Magician
 8:30—Pacific Coast Club Rhythm Makers
 9—Majestic Ballroom Orchestra
 9:30—Cally Holden's Orchestra
 9:45—News Report
 10—Cally Holden's Orchestra
 10:30—Anson Weeks' Orchestra
 11—Henry Halstead's Orchestra
 12 to 5 A.M.—Recordings

296.6 Meters **KQW** Columbia 777
1010 Kcys. 500 Watts

Pac. Agric. Foundation, Ltd., San Jose

- 12 noon—Variety program
 12:30—Weather and market reports
 1—One o'Clock program
 1:30—The Friendly Hour
 2:30—"Martha Mead"
 3:30—Silent Period
 4:30—Story Time
 5—Vespers
 5:30—Dinner Music
 5:45—Liberty Bell Quarter Hour
 6:15—Franco's program
 6:30—Market reports
 6:45—Radio News and Forum
 7—Weather; News Releases
 7:15—Calif. Dept. of Agric.
 7:30—Rajput
 7:45—Liberty Bell Quarter Hour
 8—San Jose Accordion Club
 8:30—"The Dream Hour"
 9—The Cosmopolitans
 9:30 to 10—"The Harvest Mooners"

333.1 Meters **KHJ** Vandike 7111
900 Kcys. 1000 Watts

Don Lee Inc., Los Angeles, Calif.

- 7 A.M.—News Briefs and Records
 8—Shell Happytime
 8:30—Hallelujah Hour
 9—"Jack and Grace"
 9:15—Hallelujah Hour
 9:30—Betty Crocker, Household Hints
 9:45—Edna Wallace Hopper
 9:50—CBS, Atlantic City Musicals
 9:55—Sperry Flour
 10—Stokely's
 10:15—CBS, Farm Network
 10:30—Best Foods program
 10:45—Male Quartet
 11—To be announced
 11:15—Lew Gordon, tenor
 11:30—CBS, Art Jarrett
 11:45—CBS, Columbia Educational Features
 12 noon—CBS, U. S. Army Band
 12:15—Organ and talk
 12:30—World-wide news
 12:45—Beauty Talk
 1—Times Forum
 1:30—Roger King and Organ
 1:45—Blue Ridge Colonel
 2—Happy Go Lucky Hour
 3—Feminine Fancies
 4—CBS, Organalities
 4:15—Prof. Hertzog's program
 4:30—Fred Lane's Book Review
 4:45—News Items; Town Topics
 5—"Aunt Jimima's Songs"
 5:15—"Skippy"
 5:30—CBS, "Lovely Lady"
 5:45—Black and Blue
 6—Chesterfield
 6:15—Mona Content, pianist; Leigh Harline at the organ
 6:30—CBS, Howard Barlow's Symphony Orchestra
 7—CBS, Enric Madriguera's Orch.
 7:30—Vignettes
 8:15—Chandu the Magician
 8:30—Historical So. California
 9—Concert Orchestra
 9:15—"Eb and Zeb"
 9:30—Week-End Hour
 10—World-wide News
 10:10—Anson Weeks' Orchestra
 11—Roosevelt Dance Orchestra
 12 to 1 A.M.—Roy Ringwald, organist

209.7 Meters **KECA** Richmond 6111
1430 Kcys. 1000 Watts

Earle C. Anthony, Inc., Los Angeles

- 9 A.M.—Louis Rueb, Exercises
 9:15—Record program
 10—News release
 10:15—Record program
 11—German lesson, Annette Doherty
 11:15—Record program
 11:30—Beauty Lore by Melisse
 11:45—The Chaparral Club
 12 noon—Biltmore Concert Orchestra
 12:45—Record program
 1:45—Bob, Bunny and Junior
 2—Record program
 4—News release
 4:15—Record program
 5—Big Brother Ken and his Kiddies
 5:30—NBC, The Singing Lady
 5:45—Record program
 6:15—String trio
 7—NBC, Tom Mitchell
 7:15—Joe Warner's Jolly Journal
 7:30—Stove Poker Philosopher and Country Jane
 8:30—Packard Orchestra with Soloist
 9—Jean Cowan, songs
 9:15—Adventures of Ito
 9:30—Hotel Biltmore Orchestra
 10—Ted Fio-Rito's Orchestra
 10:30—News Release
 10:45 to 11 P.M.—Records

LOS ANGELES

SITUATED in the midst of the famous Wilshire district, overlooking beautiful Westlake and Lafayette Parks, the Arcady offers every comfort and home convenience to the traveler.

Room and Bath from \$3.50 Daily
 Apartments from \$90.00 Monthly

Dine in the Beautiful Pompeiian Room

Wilshire Boulevard
 at Rampart

L.C. REED
 Manager

The Arcady

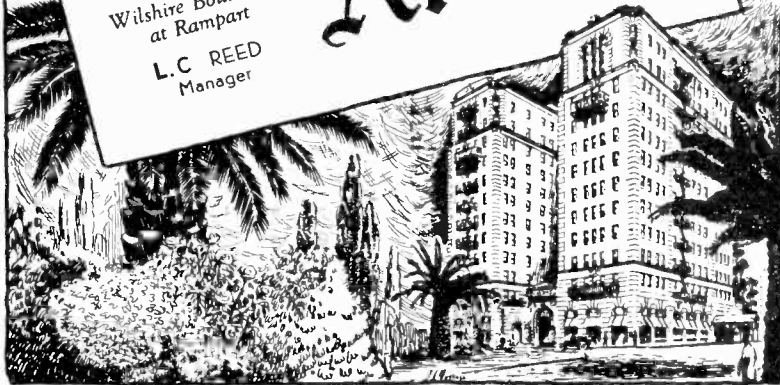

SATURDAY Programs . . . June 11, 1932

340.7 Meters KLX Lake. 6000
880 Kcys. 500 Watts
 Tribune Pub. Co., Oakland, Calif.
 7 A.M.—Exercises; Stock Reports
 8—Records
 9—Modern Homes Period
 9:30—Clinic of the Air
 10:15—Stocks; Financial Information; Weather
 10:30—Records; Talk
 11—Sunshine Twins
 12 noon—S. F. Stocks
 12:05—Jack Delaney's Band
 1—Jean's Hi-Lights
 2—Classical Recordings
 2:45—Ethel Rhinard, Pianist
 3—Records
 4:30—Brother Bob's Club
 5—Helen Wegman Parmelee, Pianist
 5:30—The Three Cocoanuts
 6—Dave Saylor's Dance Orchestra
 7—News Items
 7:30—Helen Parmelee, Pianist
 7:45—Sports Hi-Lights of the Air
 8—Musical Soiree: John Wharry Lewis, Violinist; Evelyn Phelan, Accompanist; Muriel Scherrulle, Soprano; L. G. French, Baritone; Helen Wegman Parmelee, Pianist
 9—Faucit Theater of the Air Players
 10—Dave Saylor's Dance Orchestra
 11—Baseball Results
 11 to 12 midnight—Dance Program



BING CROSBY
 CBS—3:15 P.M.

535.4 Meters KTAB Garfield 4700
560 Kcys. 1000 Watts
 Assoc. Broadcasters, Oakland, Calif
 7 A.M.—Popular Records
 7:05—Morning Reporter
 7:30—Allay-oo! with Bob Roberts
 8—Radio Shopping News
 8:30—Records
 9—Morning Prayer Hour
 9:30—Dr. J. Douglas Thompson
 10—Household Hour, Alma La Marr
 10:30—Dr. B. L. Corley
 10:55—Records
 11—Popular Records
 11:30—X Bar B Ranch Boys
 12 noon—U. S. Agricultural Reports
 12:15—Dr. R. M. McLain
 12:30—Studio Program
 1—Beaux Arts Program
 1:15—Over the Teacups
 2—Popular Records
 2:15—Masterpieces of Melody
 3:15—Studio Program
 3:30—Theatre of the Air
 4—Top of the Dial Music Room
 4:30—Records
 5—Radio Shopping News
 5:30—Dr. J. Douglas Thompson
 6—Popular Records
 6:30—Eralie Smith's Sport Page
 6:45—Reporter
 7—KTAB Trio
 7:30—Post Enquirer Funnies
 7:45—Orchestra Program
 8—Young People's Musical Program
 8:30—KTAB Trio
 9—Lee Anderson's Scrap Book
 9:27—Stage Show—Paramount Theatre
 10:30—The Gossipers'
 10:45—Moment Musicale
 11 to 1 A.M.—Night Owls

322.4 Meters KROW Glenc. 6774
930 Kcys. 500 Watts
 Educa. Broad. Corp., Oakland, Calif.
 8 A.M.—Recordings
 8:30—KROW-flight Hour, Billy Carman
 9—Silent Period
 1 P.M.—Weather Forecast
 1:05—Latin-American Program
 2—Union Mutual Life
 2:30—Myrtle Segal, Soprano
 2:45—Nina Frelson and Kiddies
 3:15—Recordings
 3:30—Phantoms of the Air
 4—Black Ace and Hooded Buckaroos
 4:30—Musical Prisms
 4:45—"Where to Go and What to Do"
 5—Recordings
 5:45—KROW Reporter
 6—Off the air
 7:30—Latin-American Program
 8:30—John Collins, baritone
 8:45—Italian Program
 9:30—Variety program
 10:15 to 11 P.M.—Mystic Knights of the Sea

491.5 Meters KFRC Prospect 0100
610 Kcys. 1000 Watts
 Don Lee, Inc., San Francisco, Calif.
 7 A.M.—Seal Rocks Broadcast
 7:25—N. Y. Stock Quotations
 7:30—Dobbssie and Wee Willie
 7:45—Dobbssie Quarter Hour
 8—Shell Happytime
 8:30—Hallelujah Hour
 9:30—The Globe Trotter
 9:45—Ida Bailey Allen
 10—Junior Artists Program
 10:50—Sperry Flour Program
 10:55—Church Announcements
 11—Boston Variety Program
 12 noon—Noonday Concert
 1—CBS, Eddie Duchin's Orchestra
 1:30—N. Y. Stock Quotations
 1:35—CBS, George Hall's Orchestra
 2—CBS, Martin's Orchestra
 2:30—CBS, Jack Miller and Orch.
 2:45—CBS, Leon Belasco's Orchestra
 3:15—CBS, Bing Crosby
 3:30—CBS, Do Re Me
 3:45—Street Singer
 4—CBS, Fray and Braggiotti
 4:15—Tea Dance Orchestra
 4:55—Town Topics
 5—Skippy
 5:15—CBS, American Musical Chorus
 5:30—The Globe Trotter
 5:45—Adventures of Black and Blue
 6—CBS, "Music that Satisfies"
 6:15—Anson Weeks' Orchestra
 6:30—Girls' Trio
 6:45—CBS, Arthur Jarrett
 7—CBS, Isham Jones Orchestra
 7:30—CBS, Enric Madriguera's Orch.
 8—CBS, Noble Sissie's Orchestra
 8:15—Chandu, the Magician
 8:30—CBS, Harold Stern's Orch.
 9—Merrymakers
 10—Anson Weeks' Orchestra
 11—Henry Halstead's Orchestra
 12 to 1 A.M.—Vagabond of the Air

243.2 Meters KYA Prospect 3456
1230 Kcys. 1000 Kcys
 Pac. Broadcast. Corp., San Francisco
 7:30 A.M.—Dawn Salute
 8—Breakfast Hour
 9—At the Console
 9:30—Melody Moods
 10—Sunshine Hour
 11—Salon Melodies
 11:15—Manhattan Moods
 11:30—Prudence Penny
 11:45—Song and Dance Kings
 12 noon—Townhall Harmonies
 12:15—Church Bulletin
 12:30—Song Vogue
 1—Modern Melodies
 2—Glen Goff, Organist
 3—Rhythmic Ripples
 3:30—Across the Footlights
 4—Artist Celebrities
 4:30—High School of the Air
 5—Metropolitan Hour
 6—Revue
 6:30—Waltz Time
 6:45—Henry Starr, vocalist
 7—Bill and Hal
 7:15—NBC, Merle Thorpe Talk
 7:30—Fritzi Rehbach, Piano Recital
 7:45—News Bulletin
 8—On with the Show
 9—KYA Players
 9:30—Milly and Billy
 9:45—George Nickson, Song Recital
 10—News Bulletin
 10:15—Glen Goff, Organist
 11 to 12 midnight—Concert Memor-
 ories

322.4 Meters KFVI Franklin 0200
930 Kcys. 500 Watts
 Radio Entertainments, San Francisco
 7 A.M.—KFVI Opener Program
 8—Silent Period
 9—Morning Melodies
 10—White House Program
 10:15—Bellevue Hotel Program
 10:30—Concert Selections
 11—Children's Hour
 12 noon—Dance Music
 12:30—Town Crier
 12:45—News Flashes
 1—Silent Period
 6—Dinner Dance Music
 7—Concert
 7:15—Helen Bellevue
 7:30—Silent Period
 11—Master Melodies
 12 to 1 A.M.—Dedication Hour

379.5 Mtrs. **NBC-KGO** Sutter 1920
790 Kcys. 7500 Watts

National Broadcast Co., San Francisco
Service to **KHQ, KOMO, KGW,**
KFI, KOA, KSL, KTAR,
KECA, KFSD

- 7 A.M.—Organ Concert, Paul Carson: KGO, KOMO, (KGW, KFI on 7:30)
7:45—Van and Don: KGO, KHQ, KOMO, KGW, KFI, KFSD, KSL
8—The Merrie Men, Male quartet: Browning Mummyer, Elliott Stewart, tenors; Bob Geddes, baritone; Norman Cordan, bass; Earl Lawrence, accompanist, the Glenn Sisters: KGO, KOMO, KGW, KFI
8:15—Little Orphan Annie: KGO, KHQ, KOMO, KGW, KFI
8:30—On Wings of Song: KGO, KGW, KFI
9—Ted Black and his Village Barn Orchestra: KGO, KFI, KSL
9:15—Beautiful Thoughts: KGO, KHQ, KGW, KFI, KTAR
9:30—American Farm Bureau Education Program: KGO, KHQ, KOMO on 10, KGW, KFI, KFS, KTAR, KSL, KGIR
10:30—Woman's Magazine of the Air: KGO; KHQ off 11; KOMO, KGW
11:30—Organist, Paul Carson: KGO
12:15—Western Agriculture: KGO, KHQ, KFSD
1—Stringwood Ensemble: KGO, (KOMO 1:30 to 1:45) (KGW, KFI on 1:30)
2—The Olympians: KGO; KHQ off 2:15; KFI, KTAR
2:30—Nomads: Lucile Kirtley, Soprano; Orchestra direction Joseph Hornik: KGO; KHQ off 2:45; KFI
3—Footlight Fantasies, Mary Wood, soprano; Ted White, tenor; Paul Carson, organist: KGO, KFI
3:30—Piano Capers: Oscar Young and Dell Perry: KGO, KOMO
3:45—News Service: KGO
4—Harry Stanton, basso: KGO, KOMO
4:15—Civic Concerts Service program: KGO, KOMO
4:45—Harlem Fantasies: KGO
5—"K-7": Secret Service Spy Story: KGO, KOMO, KGW, KTAR, KGHL, KSL
5:30—The First Nighter: Drama with June Meredith, Don Ameche, Jack Doty; Eric Sagerquist's Orchestra: KGO, KHQ, KOMO, KGW, KFI, KFSD, KTAR, KSL
6—Lucky Strike Hour, with Louis Sobol: KGO, KHQ, KGW, KOMO, KFI, KFSD, KTAR, KSL, KGU
7—Amos 'n' Andy: KGO, KHQ, KOMO, KGW, KFI, KFSD, KSL
7:15—Bank of America Back to Good Times Prog.; guest speaker: Barbara Blanchard, soprano; Eva Gruning, contralto; Ben Klanssen, Myron Niesley, tenors; Everett Foster, baritone; Harry Stanton, bass; orchestra direction of Emil Polak: KGO, KFI
7:45—Kenneth Spencer, baritone and dramatic reader: KGO, KHQ
8—Mona Lowe and the Cheer Leaders: KGO, KHQ, KGW
8:30—Associated Spotlight—The Coquettes, vocal trio: Annette Hastings, Marjorie Primley, Imelda Montagne; Cyoel Four, male quartet: Irving Kennedy, Gwynn Jones, tenors; Harold Dana, baritone; Armand Girard, basso; Max Waizman, Monroe Upton, Harold Peary, Bobbe Deane, Capt. William H.

Royle, Bennie Walker; Cecil Underwood, master of ceremonies; orchestra direction Walter Beban. KGO, KHQ, KOMO, KGW, KFI
10—Piano Pictures, Aileen Fealy and Phyllida Ashley, piano duo: KGO; KHQ on 10:15; KOMO, KGW

- 10:30—Musical Echoes: Gail Taylor, Soprano: KGO, KHQ; KOMO off 10:45; KGW
11—Phil Harris and his Ambassador Hotel Orchestra: KGO, KFI
11:30—Charles Kaley and his Biltmore Hotel Orchestra: KGO, KFI
12 to 12:30 A.M.—Organ: KGO

254.1 Meters **KEX** Atwater 3111
1180 Kcys. 5000 Watts

- Western Broad. Co., Portland, Ore.
7 A.M.—Farm Flashes; News
8—NBC, Financial Service
8:15—NBC Crosscuts from the Log of the Day
9:15—NBC, Stringwood Ensemble
9:30—NBC, Organ
10—NBC, Familiar Songs
10:30—Blue Streaks Orchestra
11—NBC, Radio Troubadours
11:30—NBC, Hello Marie
11:45—NBC, Fireside Singers
12 noon—Saturday Matinee
12:30—Rhythmic Serenade
12:45—NBC, Tom and Dud
1—NBC program
1:30—NBC, The Bluettes
1:45—NBC, Landt Trio
2—NBC, Waldorf Astoria Sert Rm. Orchestra
2:15—NBC, Heart Songs
2:25—NBC, Talk by John B. Kennedy
2:30—NBC, Three Mustachios
2:45—NBC Soloist
3—NBC, Irish Minstrels
3:15—NBC, Laws that Safeguard
3:30—NBC, Sonata Recital
4—NBC, St. Francis Hotel Orch.
5—NBC, Rembrandt Trio
5:45—NBC, Dixie Memories
6—NBC, Rhythm Vendors
6:45—Newscasting
7—NBC, Tom Mitchell
7:15—Talk by Merle Thorpe
7:30—NBC, Harry Reiser and His Eskimos
8—NBC, Ralph Kirberly
8:05—Buddy Roges' Orchestra
8:30—NBC, John and Ned
8:45—NBC, Musical Gauchos
9—Chapel Hour
9:30—NBC, The Barn Dance
10—NBC, St. Francis Orchestra
10:30—NBC, Around the Network
11—NBC, South Americans
11:30 to 12 midnight—NBC, Organ

280.2 Meters **KJBS** Ord. 4148-49
1070 Kcys. 100 Watts

- J. Brunton & Sons, San Francisco
6 A.M.—KJBS Alarm Klok Klub
8—Variety Records
9—Assoc. Food Stores' program
9:30—Recordings
9:45—Kevin Ahearn, tenor, and Lea Vergano, pianist
10—Reporter of the Air
10:05—Recordings
11:30—Concert Music
12 noon—Moseby's Showboat Orch.
12:30—Variety program
1—Popular records
2:45—Speak-Easy Time
3—Reporter of the Air
3:30—George Taylor's Bridge Hour
4—Recordings
5—Carleton Coveny & Pat Buckman
5:15—Records
5:30—Auburn Fuller program

6—At the Hollywood Keyhole
6:15—Philco Varieties
6:30 to 7:30—Popular Records
12:01 to 8 A.M.—Owl Program

CBS

Columbia Broadcasting System

- 9 A.M.—George Hall and his Hotel Taft Orchestra: KFBK, KOL
9:30—Madison String Ensemble: KFBK, KOL, KVI, KHJ, KGB
10—Saturday Syncopators: KFBK, KMJ, KERN, KVI, KFPY, KHJ
10:30—Columbia Salon Orchestra: KMJ, KERN, KVI, KFPY, KHJ
11—The Boston Variety Hour: KFBK, KMJ, KWG, KERN, KOL, KVI, KFPY, KFRC, KHJ, KGB
12 noon—Ann Leaf at the Organ: KFBK, KMJ, KWG, KVI, KFPY, KHJ, KGB
12:30—Tommy Christian's Palisade Orchestra: KFBK, KMJ, KVI, KFPY, KHJ, KGB
1—Eddie Duchin and his Central Park Casino Orchestra: KFBK, KMJ, KWG, KERN, KOL, KVI, KFPY, KFRC, KHJ, KGB
1:30—George Hall and his Hotel Taft Orchestra: KFBK, KMJ, KWG, KERN, KOL, KVI, KFPY, KFRC, KHJ, KGB
2—Freddie Martin's Bossert Orchestra: KFBK, KMJ, KWG, KERN, KOL, KVI, KFPY, KFRC, KHJ, KGB
2:30—Jack Miller: KFBK, KMJ, KWG, KERN, KOL, KVI, KFPY, KFRC, KHJ, KGB
2:45—Leon Belasco and his Orchestra: KFBK, KMJ, KERN, KOL, KVI, KFPY, KFRC, KHJ, KGB
3:15—Bing Crosby: KFBK, KMJ, KERN, KOL, KVI, KFPY, KFRC, KHJ, KGB
3:30—Do Re Mi: Novelty Female Trio: KFBK, KWG, KOL, KVI, KFPY, KFRC
3:45—The Street Singer: KFBK, KWG, KOL, KVI, KFPY, KFRC
4—Armenian National Musical Chorus: KFBK, KMJ, KVI, KFRC, KHJ, KGB
4:15—Those McCarty Girls: KFBK, KMJ, KWG, KVI, KFPY, KHJ, KGB
4:30—Vaughn De Leath: KFBK, KVI, KFPY
4:45—Chicago Variety Program: KFBK, KVI, KFPY
5—Isham Jones' Pelham Heath Orchestra: KFBK, KMJ, KWG, KVI, KFPY, KHJ, KGB
5:30—U. S. Army Band Concert: KFBK, KVI, KFPY, KGB
6—Music that Satisfies: KFBK, KMJ, KWG, KERN, KOL, KVI, KFPY, KOIN, KFRC, KHJ
6:15—Columbia Public Affairs Institute: KFBK, KMJ, KERN, KOL, KVI, KFPY, KHJ, KGB
6:45—Arthur Jarrett, with Freddie Rich's Orchestra: KFBK, KMJ, KWG, KERN, KOL, KVI, KFPY, KHJ
7—Don Redman and his Connie's Inn Orchestra: KMJ, KWG, KERN, KOL, KVI, KFPY, KFRC, KHJ
7:30—Isham Jones' Orchestra: KFBK, KMJ, KWG, KERN, KVI, KFPY, KFRC, KHJ, KGB
8—Noble Sissle and his Orchestra: KFBK, KMJ, KWG, KERN, KVI, KFPY, KFRC, KHJ, KGB
8:30—Harold Stern and his St. Moritz Orchestra: KFBK, KMJ, KOL, KFPY, KFRC, KHJ

236.1 Meters KOL Elliott 4466 1000 Watts
Seattle Broadcast. Co., Seattle, Wash.
 6:45 A.M.—Top of the Morning
 7—KOL Time Klock
 8—Shell Happytime
 8:30—Hallelujah Hour
 9—CBS, Hotel Taft Orchestra
 9:30—CBS, Armand Vecsey & Orch.
 10—Morning Melodeis
 10:30—Prince of the Ivories
 10:45—Console Capers
 11—CBS, Boston Variety Hour
 12 noon—Kiddies Hour
 1—Ken Stuart's Sunshine Program
 1:15—CBS, Eddie Duchin
 1:30—CBS, Hotel Taft Orchestra
 1:45—CBS, Connie Boswell
 2—CBS, Freddie Martin's Orchestra
 2:30—CBS, Jack Miller
 2:45—CBS, Leon Belasco
 3—CBS, The Political Situation in Washington
 3:15—Wm. Hall and Freddie Rich and Orchestra, CBS
 3:30—CBS, Do Re Me
 4—Puget Sound Crier
 4:30—Cecil Solly
 4:45—Brad and Al
 5—Hill and Dale
 5:15—"Skippy"
 5:45—Black and Blue
 6—CBS, Music that Satisfies
 6:15—CBS, Public Affairs Institute
 6:45—CBS, Street Singer
 7—CBS, Don Redman's Orchestra
 7:15—Black and Blue
 7:30—CBS, Enric Madrigruera's Orchestra
 7:45—John C. Stevenson
 8—CBS, Noble Sissle's Orchestra
 8:15—Chandu, the Magician
 8:30—CBS, St. Moritz Orchestra
 9—Merrymakers from KHJ
 10—Anson Weeks' Orchestra
 11 to 12—Henry Halstead's Orchestra

204 Meters KGA Main 3434 1470 Kcs. 5000 Watts
NW. Broad. System, Spokane, Wash.
 6 A.M.—Early Birds; News
 8—NBC, Financial Service
 8:15—NBC, Crosscuts o' the Day
 9:15—NBC, Stringwood Ensemble
 10—NBC, Familiar Songs
 10:30—Blue Streaks Orchestra
 11—NBC, Radio Troubadours
 11:30—NBC, Hello Marie
 11:45—NBC, Singing Strings
 12 noon—Saturday Matinee
 12:30—Rhythmic Serenade
 12:45—NBC, Tom and Dudd
 1—NBC program
 1:30—NBC, Bluettes
 1:45—NBC, Soloist
 2—NBC, Heart Songs
 2:15—NBC, Heart Songs
 2:25—Talk by John B. Kennedy
 2:30—NBC, Three Mustachios
 2:45—NBC Soloist
 3—NBC, Irish Minstrels
 3:15—NBC, Laws that Safeguard
 3:30—NBC, Sonata Recital
 4—NBC, Hotel St. Francis Salon Or.
 5—Peerless Duo
 5:15—NBC, Rembrandt Trio
 5:45—NBC, Dixie Memories
 6—NBC, Rhythmic Vendors
 7—NBC, Tom Mitchell
 7:15—NBC, Merle Thorpe
 7:30—Harry Reser and his Eskimos
 8—NBC, Ralph Kirbery
 8:05—NBC, Buddy Rogers' Orch.
 8:30—NBC, John and Ned
 8:45—NBC, Musical Gauchos
 9:30—NBC, The Barn Dance
 10—NBC, St. Francis Orchestra
 10:30—NBC, Around the Network
 11—NBC, South Americans
 11:30 P.M.—Organ Concert

325.9 Meters KOMO Elliott 5890 920 Kcs. 1000 Watts
Fisher's Blend Station, Inc., Seattle
 6:55 A.M.—Inspirational Service
 7—Sunrise Farm Broadcast
 7:30—NBC Soloist
 7:45—NBC, Van and Don
 8—NBC, Merrie Men and Glenn Sisters
 8:15—NBC, Orphan Annie
 8:30—NBC, On Wings of Song
 9—Prudence Penny
 9:15—Uncle Hank from Ciderville
 9:30—Through the Garden Gate
 9:45—Saxophone Melodies
 10—NBC, Farm and Home Hour
 10:30—NBC, Magazine of the Air
 11:30—Old Fads Corner
 11:45—Club Minutes
 12 noon—Masterworks of the Piano
 12:15—Luncheon Concert
 1—NBC, Stringwood Ensemble
 1:15—Einer and Einar
 1:30—NBC, Stringwood Ensemble
 2—Concert Orchestra
 2:30—Popular Orchestra
 3—Memory Book
 3:15—News of the Day
 3:30—NBC, Piano Capers
 3:45—Kitchen Philosopher
 4—Concert Trio
 5—NBC, "K-7"
 5:30—NBC, The First Nighter
 6—NBC, Lucky Strike Dance Hour
 7—NBC, Amos 'n' Andy
 7:15—Sanisepic program
 7:30—Male quartet
 7:45—Musical Program
 8:15—NBC, Mona Lowe
 8:30—NBC, Associated Spotlight
 10—NBC, Piano Pictures
 10:30—NBC, Musical Echoes
 10:50—Globe Trotter
 11—Olympic Hotel Varsity Vagabonds
 12 to 12:30 A.M.—Organ Recital

309.1 Meters KJR Seneca 1515 970 Kcs. 5000 Watts
Northwest Broad. System, Seattle, Wn.
 7 A.M.—Rhythm Aces, produce quotations, news
 8—NBC, Financial Service
 8:15—NBC, Crosscuts from the Log of the Day
 9:15—NBC, Stringwood Ensemble
 10—NBC, Familiar Songs
 10:30—Blue Streaks Orchestra
 11—NBC, Radio Troubadours
 11:30—NBC, Hello Marie
 11:45—NBC, Fireside Singers
 12 noon—Saturday Matinee
 12:30—Rhythmic Serenade
 12:45—NBC, Tom and Dudd
 1:30—NBC, The Bluettes
 1:45—Piano Ramblings
 2—NBC, Waldorf Astoria Sert Rm. Orchestra
 2:15—NBC, Heart Songs
 2:30—NBC, Three Mustachios
 2:45—NBC Soloist
 3—NBC, Irish Minstrels
 3:15—NBC, Laws that Safeguard
 3:30—NBC, Sonata Recital
 4—NBC, St. Francis Hotel Orch.
 5—NBC, Rembrandt Trio
 5:45—NBC, Dixie Memories
 6—NBC, Rhythm Vendors
 7—NBC, Tom Mitchell
 7:15—Talk by Merle Thorpe
 7:30—Harry Reser and his Eskimos
 7:45—Ted Cook's Orchestra
 8—Buddy Rogers' Orchestra
 8:30—NBC, John and Ned
 8:45—NBC, Musical Gauchos
 9:30—Barn Dance
 10—NBC, St. Francis Orchestra
 11—NBC, South Americans
 11:30 to 12—Organ Concert

508.2 Meters KHQ Main 5383 590 Kcs. 1000 Watts
Louis Wasmer, Inc., Spokane, Wash.
 6:45 A.M.—Caterpillar program
 7:45—NBC, Van and Don
 8—Jean Anthony, Organist
 8:45—Burgan's Home Comfort
 9—"Walt and Homer"
 9:15—NBC, Beautiful Thots
 9:30—NBC, Farm and Home Hr.
 10:30—NBC, Magazine of the Air
 11:30—Bisquick program
 11:35—Jean Anthony, organist
 12 noon—Club Bulletin
 12:15—Farm Service Feature
 1—Crazy Crystals
 1:15—Spokane Fur Tanning Co.
 1:30—Alaska Junk Co.
 1:45—Sartori and Wolf
 2—NBC, The Olympians
 2:30—NBC, The Nomads
 3—Commercial Creamery
 3:45—Peerless Dental Hygiene
 4:30—J. and D. Paint Time
 4:45—Spokane County Game Commission
 5—Stewart-Warner
 5:15—General Mills—Skippy
 5:30—NBC, "The First Niter"
 6—NBC, Lucky Strike
 7—NBC, Amos 'n' Andy
 7:15—"Chandu the Magician"
 7:45—NBC, Kenneth Spencer, baritone
 8—NBC, Mona Lowe
 8:30—NBC, Associated Spotlight
 10—NBC, Piano Pictures
 10:30—Musical Echoes
 11—NBC, St. Francis Hotel Orch.
 12 to 12:30 A.M.—Desert Caravan

394.5 Meters KVI Broadway 4211 760 Kcs. 1000 Watts
Puget Sound Broadcast. Co., Tacoma
 6:30 A.M.—Farm Flashes
 7—Church of the Air
 7:30—Recordings
 8—Shell Happytime
 8:30—Hallelujah Hour
 9—Mystery Melodies
 9:15—Dr. Ambrose Health Talk
 9:30—CBS, Armand Vecsey's Orch.
 10—Farm Community Network
 10:30—CBS, Columbia Salon Orch.
 11—CBS, Boston Variety Hour
 12 noon—CBS, Ann Lear, Organist
 12:30—Garden Talk
 12:45—CBS, Tommy Christian's Or.
 1—CBS, Eddie Duchin's Orchestra
 1:30—CBS, George Hall's Orchestra
 2—CBS, Freddie Martin's Orchestra
 2:30—CBS, Jack Miller's Orchestra
 2:45—CBS, Leon Belasco Orchestra
 3:15—CBS, Bing Crosby
 3:30—CBS, Do Re Me
 3:45—CBS, The Street Singer
 4—CBS, Fray and Braggiotti
 4:15—CBS, Thos McCarthy Girls
 4:30—CBS, Chicago Variety prog.
 5—CBS, Vaughn de Leath
 5:15—NBC, Musical Chorus
 5:30—CBS, U. S. Army Band
 5:45—Black and Blue
 6—Music that Satisfies
 6:15—CBS, Public Affairs Institute
 6:45—CBS, Arthur Jarrett
 7—CBS, Don Redman Orchestra
 7:30—CBS, Enric Madrigruera's Billmore Orchestra
 8—CBS, Noble Sissle and his Orch.
 8:15—Silent period
 9—The Merrymakers
 9:15—Crazy Quartette
 9:30—Tacoma Jubilee Singers
 9:45—Studio program
 10—Anson Weeks' Orchestra
 11—Hi-Liners
 11:30 to 12—Henry Halstead Orch.

440.9 Mtrs. **NBC-KPO** GAR. 8300
680 Kcys. 5000 Watts
National Broadcast. Co., San Francisco

**Service to KJR, KEX, KGA,
KECA, KTAR, KSL, KFSD**

7:30—Sunrise Serenaders: KPO
8—Financial Service: KPO, KGA,
KJR, KEX
8:15—Crosscuts from the Log o' the
Day: KPO, KGA, KJR, KEX,
(KTAR off 8:45)
9:15—Superba Toreadors: KPO
9:15—Stringwood Ensemble: KGA,
KJR, KEX
9:45—University of California at
Your Service: KPO
10—Familiar Songs: KPO, KGA,
KJR, KEX
10:30—Snapshots, Rita Lane, soprano;
orchestra direction of Jess
Norman: KPO
11—Radio Troubadours: Harold
Stokes' Dance Orchestra: KPO,
KGA, KJR, KEX, KTAR
11:30—Hello Marie: KPO, KGA,
KJR, KEX
11:45—Singing Strings: KGA, KJR,
KEX
11:45—The Modern Minstrel: KPO
11:50—So. S. F. Stockyards Report:
KPO
11:57—Time Signals: KPO
12 noon—Saturday Matinee: KPO,
KGA, KJR, KEX
12:30—Rhythmic Serenade: KPO,
KGA, KJR, KEX, KFSD
12:45—Tom and Dudd. Vocal Duo:
KPO, KGA, KJR, KEX, KFSD
1—Rebroadcast from Honolulu: KPO,
KGA, KJR, KEX, KGHL
1:30—Bluettes, girls' vocal trio:
KPO, KGA, KJR, KEX, KGHL
1:45—Soloist: KPO, KGA, KJR,
KEX
2—Heart Songs: KPO, KGA, KJR,
KEX
2:25—Talk by John B. Kennedy:
KPO, KGA, KJR, KEX
2:30—Three Mustachios: KPO, KJR,
KEX, KGA
2:45—Soloist, character songs with
Ivy Scott: KPO, KGA, KJR, KEX
3—Irish Minstrels: KPO, KGA,
KJR, KEX
3:15—Laws that Safeguard Society:
KPO, KGA, KJR, KEX, KFSD,
KTAR, KOA
3:30—Sonata Recital: KPO, KGA,
KJR, KEX
4—Ted Fio-Rito and His Hotel St.
Francis Dance Orchestra: KPO,
KGA, KJR off 4:45; KEX off 4:15,
on 4:45
5—Rembrandt Trio: KPO on 5:15,
KGA on 5:15, KJR, KEX
5:15—The Date Book with Stuart
Strong: KPO
5:45—Dixie Memories: KPO, KGA,
KJR, KEX
6—Rhythm Vendors: KPO, KGA,
KJR, KEX, KGIR
7—Tom Mitchell, Baritone: KPO,
KGA, KJR, KEX, KECA
7:15—Merle Thorpe: KPO, KYA,
KGA, KJR, KEX, KECA, KFSD,
KTAR, KSL, KGIR, KGHL
7:30—Harry Reser and his Eskimos:
KPO, KGA, KJR, KTAR, KGHL
8—Ralph Kirbery, the Dream Sing-
er: KPO, KGA, KJR, KEX
8:05—Buddy Rogers and his Cali-
fornia Cavaliers: KPO, KGA,
KJR, KEX, KECA, KGHL
8:30—John and Ned, vocal and in-
strumental duo: KPO, KGA, KJR,
KEX, KGHL
8:45—Don Amado and his Musical
Gauchos: KPO, KEX, KJR, KGA

9:30—The Barn Dance: KPO, KJR,
KGA, KEX, KGHL
10—Ted Fio-Rito and his Hotel St.
Francis Dance Orchestra: KPO,
KGA, KJR, KEX, KOA
10:30—Around the Network: KPO,
KGA, KJR, KEX, KFSD, KSL,
KOA
11—NBC South Americans, dance
orchestra direction Vinton La Fer-
rera: KPO, KGA, KJR, KEX
11:30 to 12 midnight—Organ Con-
cert, Dollo Sargent, organist: KPO
KGA, KEX, KJR

285.5 Meters **KNX** Hemp. 4101
1050 Kcys. 5000 Watts
L. A. Evening Express, Los Angeles

6:30 A.M.—Recorded Program
6:45—Bill Sharples' Gang
8:45—Inspirational Talk and Prayer
9—Records
9:30—News
9:45—Maxine's Shopping Service
10—Eddie Albricht's Family
10:30—Week-end Preludes
11:30—Maxine's Shopping Service
12 noon—News
12:15—Records
1—Paris Inn
2—Bookworm
2:30—Records
3—Matinee Mirthmakers
4—Records
4:15—Travelogue and Announcements
4:30—Recorded Program
4:45—Howell and Aretta
5—Town Crier
5:15—Dr. John Mathews
5:45—Chandu
6—News Items
6:15—KNX Ensemble
6:30—Oh-hh Elmer
6:45—Lew Cody and Myrna Kennedy
7—Frank Watanabe and Hon. Archie
7:15—The Arizona Wranglers
7:45—Jeannie and Joan
8—Calmon Luboviski, Violinist
9—News
9:15—Dreamin' Time
9:30—Arizona Wranglers
10—Starke's Bohemian Cafe
11 to 12 midnight—Paris Inn

239.9 Meters **KFOX** Phone: 672-81
1250 Kcys. 1000 Watts
Nichols & Warinner, Long Beach, Cal.

11:15—Carl and Mac
11:30—News Report
11:45—The Olympians
12 noon—Blue Ribbon Group
1—Lazar Samoloff
1:30—Cleo Hibbs, the Melody Man
1:45—"Speak Easy"
2—Marty's House Gang
3—Musical Pastels
3:30—Pipe Dreams
4—News Report
4:15—Dental Clinic
4:45—Tennessee Joe
5—Sunset Harmony Boys
5:30—Cheerio Boys
5:45—"Black and Blue"
6—"Married Life," Comedy Skit
6:15—Train Time in Wiggsville
6:30—KFOX School Kids
6:45—Abie and Ezra
7—Three Vagabonds
7:15—The Three Girls
7:30—The Boy Detective
7:45—Four Cronies
8—The Olympians
8:15—Chandu, the Magician
8:30—Rhythm Makers
9—Majestic Ballroom Orchestra
9:30—Cally Holden's Orchestra
10:30—Anson Weeks' Orchestra
11—Hank Halstead's Orchestra
12 to 5 A.M.—Recordings

333.1 Meters **KHJ** Vandike 7111
900 Kcys. 1000 Watts

Don Lee, Inc., Los Angeles, Calif.
7 A.M.—News Briefs and Recordings
8—Shell Happytime
8:30—Hallelujah Hour
9:30—CBS, Armand Vecsey's Orch.
10—CBS, Farm Network
11—CBS, Boston Variety Hour
12 noon—CBS, Ann Leaf, Organist
12:30—News Items
12:45—CBS, Tommy Christian's Or.
1—CBS, Eddie Duchin's Orchestra
1:30—George Hall's Orchestra
2—CBS, Freddie Martin's Orchestra
2:30—CBS, Jack Miller
2:45—CBS, Leon Belasco's Orch.
3—CBS, Frederic William Wile
3:15—Bing Crosby
3:30—Jay Eslick and his Orchestra
4—CBS, Fray and Braggiotti
4:15—CBS, Willie Botts
4:30—Mark Hopkins Tea Dance
5—Vaughn de Leath
5:15—News Items; Town Topics
5:30—"Skippy"
5:45—Black and Blue
6—CBS, Music that Satisfies
6:15—CBS, Columbia Public Affairs
6:45—CBS, Arthur Jarrett
7—CBS, Don Redman's Orchestra
7:30—CBS, Eric Madriguera's Or.
8—Noble Sissle and his Orchestra
8:15—Chandu, the Magician
8:30—CBS, Harold Stern's Orch.
9—The Merrymakers
10—World-wide News
10:10—Gene Quaw and Orchestra
11—Roosevelt Dance Orchestra
12 to 1 A.M.—Roy Ringwald, Or-
ganist

225.4 Meters **KGB** Franklin 6151
1330 Kcys. 500 Watts

Don Lee, Inc., San Diego, California
7 A.M.—News; Recordings; Stocks
8—Shell Happytime
8:30—Hallelujah Hour
9:30—CBS, Vecsey's Orchestra
10—Helen Stone
11—CBS, Boston Variety Hour
12 noon—CBS, Ann Leaf, Organist
12:15—Stock quotations
12:20—CBS, Ann Leaf, Organ
12:30—CBS, Christain's Palisades
Orchestra
1—CBS, Eddie Duchin's Orchestra
1:30—CBS, Hall's Orchestra
1:45—CBS, Connie Boswell
2—CBS, Friedman's Paramount Or-
chestra
2:30—CBS, Jack Miller and Orch.
2:45—CBS, Belasco's Orchestra
3—CBS, Political Situation
3:15—CBS, Wm. Hall and Rich's
Orchestra
3:30—Jay Eslick's Orchestra
4—CBS, Laboratory Experiment
Series
4:15—Mark Hopkins' Tea Dance
4:45—Town Topics
5—CBS, Vaughn de Leath
5:15—CBS, Modern Male Chorus
5:30—News Reel
5:45—Black and Blue
6—CBS, Music that Satisfies
6:15—CBS, Public Affairs Institute
6:45—Gene Quaw's Dinner Music
7—CBS, Redman's Orchestra
7:30—CBS, Madrigueras Orchestra
7:45—CBS, Madrigueras Orchestra
8—Hutton's Ensemble
8:30—CBS, Stern's Orchestra
9—Merrymakers
10—KGB News Reel
10:10—Gene Quaw's Orchestra
11 to 12 midnight—Jay Eslick's Or-
chestra

209.7 Meters KECA Richm'd 6111
1430 Kcs. 1000 Watts
 Earle C. Anthony, Inc., Los Angeles
 9 A.M.—Louis Rueb, Exercises
 9:15—Record program
 10—News release
 10:15—Record program
 10:45—Physical Education program
 11:45—Spanish Lesson, Annette Doherty
 12 noon—Biltmore Concert Orch.
 12:45—Record program
 1:45—Bob, Bunny and Junior
 2—Record program
 4—News Release and Records
 4:15—Record Program
 5—Brother Ken and his Kiddies
 5:30—Dr. Snape's Forum
 5:45—Record program
 6:15—String trio
 7—NBC, Tom Mitchell, baritone
 7:15—NBC, Talk by Merle Thorpe
 7:30—String Orchestra and Soloists
 8—NBC, Hotel New Yorker Orch.
 8:30—String Orchestra with Soloist
 9:30—Hotel Biltmore Orchestra
 10—NBC, Hotel St. Francis Dance Orchestra
 10:30 to 11 P.M.—Biltmore Hotel Orchestra

499.7 Meters KFSD Franklin 6353
600 Kcs. 1000 Watts
 Airfan Radio Corp., Ltd., San Diego
 7:30 A.M.—Studio Program
 7:45—NBC, Van and Don
 8—Morning Musicale
 8:35—Stock Reports
 8:45—Musical Program
 9—Good Cheer program
 9:15—Amy Lou Shopping Hour
 9:30—NBC, Farm and Home Hour
 10:30—Radio Dental Clinic
 10:45—Studio Program
 12 noon—NBC, Rhythmic Shadows
 12:15—NBC, Alexander Drassien's Orchestra

12:45—NBC, Tom and Dudd
 1—Studio Program
 3:15—NBC, Laws that Safeguard Society
 3:30—French Lesson
 4—Studio Program
 5—Late News
 5:15—Gene Perry
 5:30—NBC, First Nighter
 6—NBC, Lucky Strike Dance Hour
 7—NBC, Amos 'n' Andy
 7:15—NBC, Merle Thorpe
 7:30—NBC, Harry Resser's Eskimos
 8—Studio Program
 9—Saturday Night Revue
 10:30—NBC, Around the Network
 11 to 12 midnight—Dance Music

468.5 Meters KFI Richm'd 6111
640 Kcs. 50,000 Watts
 Earle C. Anthony, Inc., Los Angeles
 6:30 A.M.—Stock Market Quotations
 6:45—Dr. Seixas, Health Exercises
 7:30—NBC, Organ Program
 7:45—NBC, Van and Don
 8—NBC, Merrie Men and Glenn Sisters
 8:15—NBC, Orphan Annie
 8:30—NBC, On Wings of Song
 9—NBC, Ted Black's Orchestra
 9:15—NBC, Beautiful Thoughts
 9:30—NBC, Farm and Home Hour
 10:30—NBC, Magazine of the Air
 11:30—French Lesson, Annette Doherty
 11:45—Market Reports
 12 noon—Dept. of Agric. Talk
 12:15—NBC, Luncheon Concert
 1—News Release
 1:15—NBC, Stringwood Ensemble
 2—NBC, The Olympians
 2:30—The Nomads
 3—NBC, Footlight Fantasies
 3:30—NBC, Piano Capers
 3:45—News release
 4—Studio program
 4:30—To be announced

5—String trio
 5:30—NBC, First Nighter
 6—NBC, Lucky Strike Dance Hour
 7—NBC, Amos 'n' Andy
 7:15—NBC, Bank of America prog.
 7:45—Studio program
 8—String Orchestra
 8:30—NBC, Associated Spotlight
 10—Hotel Ambassador Orchestra
 11:30 to 12—Biltmore Hotel Orch.

526 Meters KMTR Holly. 3026
570 Kcs. 500 Watts
 KMTR Radio Corp., Hollywood, Cal.
 6:30 A.M.—Selected Records
 7—"8 Ball's Eye Opener"
 8—Stock Quotations
 8:05—Eye Opener
 9—Kate Brew Vaughn
 9:15—Selected Records
 9:45—Univ. of California Program
 10—Selected Records
 10:30—Mayor John C. Porter
 10:45—Selected records
 12 noon—The Globe Trotter
 12:15—Selected Records
 12:30—Hi Noon Hi Lites
 1—Two Professors
 1:45—Selected records
 2—Studio Frolic
 4—Musical Messengers
 4:30—Harold Curtis, Organist
 5—Recordings
 5:15—Harry Geise
 5:30—Recordings
 5:45—The Globe Trotter
 6—Twilight Melodist
 6:30—Paradise Isle
 7—Rabbi Julius Leibert
 7:15—Hawaiian Trio
 7:30—Political News Reel
 7:45—Ann Comstock, pianist
 8—Ben Berman, Tenor; Janette Goldenberg, Pianist
 8:15—Baseball Game
 10:25—Travel Talk
 10:30—Dr. Thornton, Philosopher
 11:30 to 12 midnight—Records

The PARK WILSHIRE HOTEL APARTMENTS

Most desirably situated on Wilshire Boulevard, adjoining beautiful Westlake Park—13 minutes from the city center by bus directly in front of the building and by three car lines within one block.

Apartments from \$75 a Month
 Also Daily and Weekly Rates

3026 Wilshire Blvd., at Westlake Park

Modern, Home-like and
 Supremely Comfortable



LOS ANGELES

HOTEL NORMANDIE

provides the maximum of comfort at reasonable cost. Located just outside the congested district of Los Angeles, yet close to the best shops, theaters and churches, the NORMANDIE offers every advantage you desire in your selection of a temporary or permanent home.

Rates
 Room with Bath, single, \$12.00 per day
 Room with Bath, double, \$24.00 per day
 Monthly Rates on Application

The cuisine, excellent service and reasonable rates in the COFFEE SHOP AND CAFE combine to make your stay a pleasant one.
 (Storage in Connection)



CORNER SIXTH & NORMANDIE
LOS ANGELES

THE JAMES H. BARRY COMPANY, SAN FRANCISCO

**Buy an extra
ticket to millions
of dollars worth
of extra enter-
tainment for \$39⁵⁰**

Symphonies, the country's finest dance orchestras, sports events, comedy teams, news of the minute—millions of dollars worth of entertainment are flooding the air lanes.

But tastes differ. Father and mother like mysteries. Son and daughter are crazy about Winchell. Satisfy everyone. Buy a Remler "10." It is the family's extra ticket to millions of dollars' worth of extra entertainment.

Remler "10" is a six tube super-heterodyne. It is distinguished for its sharp tuning, its volume and its outstanding tone quality. Complete with tubes . . . \$39.50

. . . And remember: Your dealer will give you terms.

REMLER COMPANY, Ltd.
2101 Bryant Street San Francisco

Remler "10"

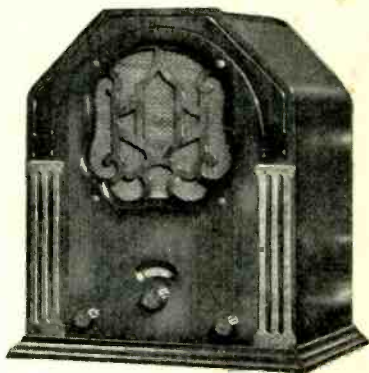

Made by the radio firm as old as radio
