

FOR WEEK OF
APRIL
10th to 16th

BROADCAST WEEKLY



BENAY VENUTA
Popular NBC-KPO
Blues Singer

THE LEADING RADIO GUIDE OF THE PACIFIC COAST



HEAR JOHN P. MEDBURY

as MASTER of
CEREMONIES



M·J·B "DEMI-TASSE REVUES"

Monday, 7:30 P. M. — Friday, 8:30 P. M. — NBC Stations

JIMMY GRIER'S

AMBASSADOR HOTEL

COCOANUT GROVE ORCHESTRA

Assisted by

DONALD NOVIS, DICK WEBSTER,
GOGO DELYS, THE 3 CHEERS,
ELSIE — "THE DUMB DAME," ETC.



AMERICA'S ONLY "SAFETY-SEALED" COFFEE

BROADCAST WEEKLY

CHICAGO
Harold Poe Swartwood
29 South La Salle Street
Chicago

NEW YORK
Edwin F. Ripley
118 East 28th Street
New York City

The Leading Radio Guide of the Pacific Coast

Vol. XI, No. 15

A. J. URBAIN, *Editor and Publisher*
726 Pacific Building, San Francisco, Calif.

April 9, 1932

AMATEUR VIOLATIONS MAY BRING RESTRICTIONS

SEVERE restriction of amateur radio activities, reversing the policy of giving the utmost freedom to amateur operators to which this country has been committed for years, threatens as a result of an increasing wave of violations of the radio regulations.

The use by amateurs of other operators' call letters as a means of evading penalties for off-frequency operations while adjusting transmitters and the broadcasting of phonograph programs are the two violations most frequently reported to the radio division of the Department of Commerce, which is now giving serious consideration to drastic revision of the regulations unless insubordination ceases.

The more than 20,000 amateurs of the country, many of whom have played prominent parts in times of emergency, face the loss of many of the privileges they now enjoy because of the illegal activities of a small percentage of their number, believed chiefly to be comprised of operators who have only comparatively recently received their licenses and who are either not familiar with, or do not care about, the self-policing policy of the amateur fraternity, according to officials in Washington.

"The using of call signals other than those assigned to a station is a serious offense," Director William D. Terrell, head of the radio division, points out, "and those who use

the call signals of another are working a hardship upon fellow amateurs. A large number of amateurs have written in to the radio division protesting that they were not using their sets at the times they were said to be off frequency. There is a possibility that innocent amateurs may lose their licenses as a direct result of the unsportsmanlike conduct of others who 'bootleg' station call signals.

"A number of cases have also come to my attention recently where amateurs have transmitted phonograph record music for more than an hour without either establishing contact with another station or breaking the transmission at frequent intervals to announce the station call and location. The use of phonograph records is permitted for testing purposes by a station which has established contact with another station, but not for the purpose of providing 'entertainment.'

Rebellion against the comparatively few restrictions which surround amateur operation in this country, it is warned, may serve to center upon America the attention of other nations which do not look with favor upon the freedom the United States Government has extended to amateurs, and may result in definite efforts at the forthcoming international radiotelegraph conference at Madrid to limit amateur operations materially.

Published weekly by the Broadcast Weekly Publishing Company, 726 Pacific Building, San Francisco, Calif.
Telephone DOUGLAS 5273
Yearly subscription: \$3.00 in the United States, \$5.50 in Canada. Entered as second class matter, March 25, 1923,
at the Post Office, San Francisco, California, under Act of March 3 1879.
Copyright, 1932, by Broadcast Weekly Publishing Company

PERSONAL PICKUPS

BY GYPSY



V. M. G., San Anselmo.—Allen Daniels (KEX) is a great big good-looking bachelor who wears fuzzysweaters and eight-inch points on his shirt collars and buys boxes (plural) of

candy for the girls at the studio on pay-day. His parents came over from Sweden when they were very young, settled in New York, where Allen was born, and while he was still small moved to Oregon. Allen, after school, started out as an ammunition salesman, decided he preferred the shoe business, gave up to become a cigar clerk, and then felt he should try his luck in radio. For the past five years he has been much in evidence about the studios in the Northwest and has gained recognition as a song writer, pianist, baritone, and announcer. He works all hours yet loses nothing of his cheeriness or one single pound of his 217, has a failing for red neckties, thick steaks, reads O. Henry, and adores his mother and dad who, by way, are both past seventy but would not dream of missing their son's midnight broadcasts.

Connie, Pittsburg.—KHJ advises me there is no one at their station who answers to the name of Charlie Lee. Could you have meant Tommy Lee or Charlie Leland?

Alice, Berkeley.—Don Smith (KFRC) is 5 feet 9 inches tall, weighs 165 pounds, has brown eyes and hair, is twenty-eight years of age, married and the fond parent of a year-and-a-half-old son. Portland, Oregon, is Don's birthplace. He attended school there, worked in a music store after completing his studies, joined a musical stock company later, and about two years ago became interested in broadcasting. His favorite tenor is Gigli, his diversions are fishing and horseback riding; he plays trumpet, occasionally takes part in a drama, is delighted with the world when he may sally forth in his oldest clothes, avoids walking under ladders, and insists he is "jinxed" by

"The Rosary" and "Perfect Day."

Jeannette, Berkeley.—Alice Joy's picture was published in conjunction with a Silhouette in the March 13th to 19 issue of Broadcast Weekly.

M. C., Sacramento.—Nita Mitchell is a vivacious little brunette, warm hearted, surprisingly practical, and quaintly philosophical. Her one great ambition as a little girl was to become a dramatic actress, but no one would take her seriously, so she concentrated on dancing instead and added singing as an afterthought. She was "discovered" by Ted Lewis on one of his vaudeville tours and soon the contracts tumbled all over themselves; picture house presentations, vaudeville, an M-G-M affiliation, night clubs—she danced and sang at Texas Guinan's in New York, the "Piccadilly" in Philadelphia—just everywhere, and while fulfilling an engagement in Hollywood was initiated into radio. Nita is of Italian parentage, reads and writes the language, is a close friend of the Columbo family and worked with Russ many seasons before he departed for New York. Incidentally, she was at the train to see him off and the rumors flew, but Nita's heart belongs to someone else quite, quite completely.

N. W. C., Goldstream.—Oliver Reynolds and Rob Monsen are reported not broadcasting at present. The Eighteen Feet of Harmony have severed connections. Jack Little and Rob Youse are now at Station KFBL and "Doc" Hull is in Bellingham with KVOS.

Lauranda, San Francisco.—Johnnie Walker (KOIN) receives his "many happy returns of the day" on December 16. Peggy Young (KTAB) was nineteen on November 4. Peggy Jensen's birthday falls on October 29. Otis Gordinier (Ray Hunt of Myrt and Marge. CBS). Irving Kennedy (NBC), and Jimmy Moseley all celebrate on July 4. Madeline De Michel (KFRC) is a November child. November 2 is her birth date.

Lou, Sacramento.—Bing Crosby (CBS) was born in Tacoma, Wash., (the fourth son to arrive in a family of seven children) grew up in Spokane to which city the Crosbys moved when Bing, then called Harry,

was three years old and enjoyed the carefree normalcy of the average American boy. An outstanding characteristic was his inexhaustible energy. He liked being independent, too and as a youngster worked at all manner of odd jobs to pay for school accessories and movie tickets. In high school he was more than active in athletics—baseball, football, basketball, swimming. He overlooked none of them and learned to box, took part in debates, dramatics, public speaking and glee club affairs. After leaving high, he studied law and then, out of a clear sky, he had an opportunity to appear at a local theatre with Al Rinker. The engagement over, he forgot all about law, went to Hollywood, signed with Paul Whiteman, made records, wrote lyrics for song hits, married a screen actress, played in pictures himself and simply "walked away" with one professional honor after another just as in the old days he had won glory upon glory in sports and classroom contests. His ancestry is English and Irish; he is blonde, good looking, blue-eyed, 5 feet 9½ inches tall, weighs 165 pounds and celebrates his birthday on May 2.

Mrs. F. D., Los Angeles.—Gertrude Ridenour (KNX), is the daughter of a prominent Kansas City attorney, began her education in an Episcopalian convent, was sent to finishing school in Washington, D. C., and then went to Europe for study in France and Switzerland. She has an enviable reputation in business circles, (is buyer for junior clothes in a large department store, manages a happy household and two little boys, is an active member of the Junior League and is unbelievably attractive. Her eyes are an indefinable blue, her hair is a rich brown, she is endowed with grace and graciousness and accomplishes more in one day than the average woman gets done in a week.

Louise, San Francisco.—Mort Grauenhorst is the name of your favorite. He is heard during the Merry-Go-Round and NBC Matinee programs and plays also with Alvino Rey's Rhythmadors and Walter Beban's orchestra.

D. E. D., Sacramento.—Doakes and Doakes (KFRC), are Mr. and Mrs. Hardy Gibson of vaudeville fame.

COAST COVERAGE *at Local Station Cost*

... Created
**Coast Distribution
for Advertiser**

An advertiser* using KNX exclusively to cover Southern California, decided to expand its distribution into Northern California, Oregon and Washington. To the surprise of this advertiser, the public in these new territories were wholly familiar with the advertiser's products, and a tremendous sales volume developed instantly.

* NAME ON REQUEST

KNX

Time after time local advertisers using KNX have discovered to their amazement that the 2,509,000 receiving sets in the eleven western states can be reached over this station.

The breakdowns of returns from various programs disclose many amazing proofs of the Coast coverage of KNX...coast coverage that you can buy at local station cost. Let us send you complete evidence.

Studios and Offices: 5555 Marathon Blvd., Hollywood, California • Phone: HE 4101

MICROPHONE GOSSIP



• • • KTAB bows with a new feature, "Store Scenes," a daily presentation. Frank Wright takes you on a daily journey through Oakland's largest department store and carries on a romance with a phantom Miss called Elinor. The music is supplied by prominent dance orchestras through the medium of recordings and transcriptions. The choice of musical selections has been noted as quite excellent and dialers, especially femmes, are learning to shop by radio with more confidence than ever before.

• • • For several years—five to be exact—Dell Raymond of KJBS has arranged and produced benefit shows for the pleasure and enjoyment of inmates of hospitals and various state institutions.

She is now busily engaged in planning an evening of entertainment to be presented at Alcatraz Island on the night of Tuesday, April 12.

Among the stage and radio artists who have volunteered their services for this worthy event are: Nita Navarett, Jackie Adair, Jean and Hinie, Bill Leonard, Eddie Bernard, The Evelyn Ryan Trio, Oscar Young, Dell Perry, Gladys Kane, Della La Montagne, Alma Warfel, Coral Davis, Charlotte Harnill, The Nina Hines Duo, The Aloha Hawaiian Trio, Johnny O'Brien and His Gang, Ray O'Donnell, George Taylor Melville Dunn and Betty Ann Pope.

Several surprise features are being prepared and Miss Raymond expects this to be the finest and biggest show she has so far presented.

• • • Jack Delaney, whose dance band entertains dialers daily on K LX, has annexed a new activity. In the language of Tin-Pan Alley, he is a song-plugger (business representative of a large publisher, to you). He is working hard on "Colorado Skies" and "Waltz Recipe" and, true to the profession, admits they are hit tunes.

• • • Mlle. Marie Viratelle, KFSD staff soprano, was graduated from the National Conservatory of Music in Paris with the highest honors in her class. She was decorated by the French Government for her

services during the World War. Mlle. Viratelle sings with the outdoor organ at Balboa Park, San Diego, and is heard on the Around the Network broadcasts over the NBC Chain.

• • • Seldy Roach, veteran character actor who is a member of NBC's National Players, is going about with a dreamy look these days.

"Trying to think up names for my babies," he explains. "I've got four new arrivals out at the house, and they're not christened yet."

The "babies" are tiny balls of yellow feathers—newly hatched canaries, whose parents Seldy also raised from babyhood. He always names each canary in his aviary, and most of them recognize their own names when he calls them.

• • • George Jessel, who appears on NBC networks in the Chase and Sanborn Hour during Eddie Cantor's absence, recalls the time he and Cantor, when youngsters in Gus Edwards show, thought a little girl, a newcomer, was getting too much applause playing her violin. When she took her next bow they were on either side, also carrying violins and bowing.

• • • John Grover, a young graduate of the University of California who is to give a course in the public-speaking department this summer, is to play a most difficult lead as Faustus, the scholar in Marlowe's "Faustus," Sunday evening, April 10, with the Eight O'Clock Players over K LX. Everett Glass has directed Grover in many previous plays. John has had a large number of leading comic rôles, proving what a thoroughly worth while player he is. But this part of Faustus is different—very different—and will call into play all that John has gained from his radio experience.

• • • Velva Darling, the versatile young lady who conducts her radio column, "Hollywood Brevities," over KNX each Monday, Wednesday and Friday, has had several years' experience as a newspaper woman.

Two weeks after plucking her sheepskin from the president's hand at Stanford gradu-

ating services, Velva was receiving \$20 a week as a reporter for a San Francisco newspaper. One of her first assignments was to cover the Santa Barbara earthquake.

Later she wrote for the Hearst Syndicate, including more than fifty newspapers, with a circulation of 2,000,000. It was this column, entitled "Sometimes I Think Yes, and Sometimes I Think No," which won for her an international reputation as a "Modern Girl Philosopher."

• • • Oakland welcomes a new radio advertising agency headed by Frank Wright, formerly Oakland manager of the Pickwick Broadcasting Corporation, who was for three years in charge of KTAB's activities in the East Bay.

Frank Wright and associates have opened extensive offices in the Alameda County Title Insurance Company Building, Suites 417 and 418.

• • • The depression is on for Hap and Jack, KYA's rapid-fire song writers. While the boys were away playing a theater engagement a couple of weeks ago, someone placed a ladder against the window of Hap's apartment and casually ransacked the place, helping themselves to all valuables with a lavish hand. "The only thing they didn't get," says Hap, "is our song-writing idea, and we had that with us." Hap is particularly anxious for the return of a \$105 electric clock, so that he can get to the studio on time. As his wrist-watch also joined the missing, times are indeed hard.

• • • Fifteen hundred books and fifteen thousand musical compositions compose the \$8,000 library of Irma Glen, Chicago NBC organist. Incidentally, her librarian, who is the niece of Chauncey Parsons, well-known Chicago NBC tenor, has taken charge to further her musical education.

• • • Morton Downey challenges other radio artists to boast of a busier day than one which he recently encountered. In one twenty-four hour period he appeared on the vaudeville stage four times, took part in two benefit performances, one of which required him to journey to Yonkers, sang in two broadcasts and made news reels and still pictures with former Governor Al Smith. After it was all over, instead of going home for some well-earned sleep, he rehearsed for his next day's radio activities.

• • • Parker Fennelly, who plays "John Stebbins" in the NBC's Stebbins Boys sketches, says the most hectic experience in his stage career occurred in Meridian, Mississippi, when he played "Macduff" without rehearsing for the part. The actor cast for the rôle failed to arrive. The same fate befell the scenery, and the whole of "Macbeth" was presented in a parlor set.

• • • Tony Colucchio, whose brother Ralph does the modulating on the Boswell Sisters' program, is also a guitarist. He reports that both he and his brother studied to be violinists but when radio came along, they both took up guitaring. Tony is collecting autographs on his instrument of all celebrities who take part in the same program in which he is performing.

• • • Fred Yeates, of the KFI-KECA writing staff, says he was born on July 4, and has been "fighting for freedom ever since." He started out as a bass singer and organist, gravitating to secretarial work for several famous writers, including Sir Arthur Conan Doyle, went on the stage and finally became a newspaper reporter. In August, 1914, he accompanied the Fourth Lancers of the British cavalry corps in France and was sabered by an Uhlan who objected to being lanced. He has traveled everywhere, is single, and lists his hobbies as "life and love."

• • • Gerda Lundberg and Wint Cotton (Mr. and Mrs. Cotton), formerly of KTAB, are singing over a southern station—and still shaking the rice from their clothes. They were married here recently.

• • • Thelma Brown, popular KFRC Golden State Blue Monday Jamboree star, is one of the few negro women singers on the air. She is a graduate of the University of California and received many honors in her majoring subject, public speaking. Her father is a Baptist minister and is now teaching training at the Chicago Negro Christian Center.

• • • Bing Crosby, who will return to the New York Paramount Theatre after a run of eight weeks at the Brooklyn Paramount, has received offers from half a dozen large movie concerns to make a new series of shorts. Bing expects to sign a contract with one of these organizations within the next two weeks.

"WE'RE BROADCASTING SUCCESSFULLY"

OVER 30 LEADING ORGANIZATIONS IN CALIFORNIA
CONSTANTLY OR PERIODICALLY USE
THE FACILITIES OF

FRANK WRIGHT and ASSOCIATES

The largest organization of its kind in Northern California devoted exclusively to
Broadcast Advertising—

YEARS OF EXPERIENCE—AND—

OVER 3000 HOURS ON THE AIR

QUALIFIES THE VOICE OF FRANK WRIGHT

to carry your message into thousands of receptive homes
—eager ears—enthusiastic people—who have made

"FRANK WRIGHT SELLING FEATURES"

A Mighty Right-arm Sales Punch in a Time of Need

If you're "On the Air"

Perhaps *you, too*, have noticed the difference. Frank Wright Features employ trained announcers, "salesmen of the air." Our clients' copy is broadcast in intelligent form, musical and dramatical presentations are well chosen—all of this at a lesser advertising cost to the client.

You are invited to write, telephone or call upon us. We shall then show you why others have found it cheaper to put their radio broadcasting in the hands of experts and thereby eliminate expensive blundering. It costs nothing to ask questions.

FRANK WRIGHT and ASSOCIATES

"ADVERTISING BY RADIO"

Suite 417 and 418

1404 Franklin Street

Oakland, California

Howdy Universe

By 'SCOTTY'



MISTER AND MISSUS JACK SPRATT

ONE of these evenings, in the midst of your hectic arguings about the piffle that is oozing into and onto the air per radio, stop and do a little mental research work. Let your cerebrum and cerebellum kind of make a contact.

Ask yourself, first, how large a proportion of your own artistic outpourings (per music or per mouth) is good entertainment for anybody but yourself. Second, does everything in your favorite newspaper or magazine or theatre or movie palace, or all that is said by your favorite minister or lecturer measure up constantly to perfection. Third, does the restaurant you patronize mostly always have everything that you like, cooked as you like it, and never the opposite. Fourth, how many people have you ever met up with who always know what to do and how to do it, and fifth, but by no means last, repeat slowly and distinctly that little old rhyme you learned long ago—it goes this way: Jack-Spratt-could-eat-no-fat-his-wife-could-eat-no lean-and-so-between - the - two-of-them-they licked-the-platter-clean.

And now for an illustration—the other evening a lady of culture and looks and breeding and education and refinement and character and high standing spent fifteen minutes of her time (and mine) telling me that when John and Ned and Little Mary Smith come on NBC for fifteen minutes of time-wasting,

they give her the pip. Well, maybe the lady didn't say "pip," but she sure meant it.

And there you are, as Byron Mills of NBC is fond of saying. And there you are, indeed. This nice lady doesn't like John and Ned and Little Mary Smith, while I'd bust a gallus and break a date any time just to get to a radio to hear them.

I admit, now that we are telling things to each another, that ordinarily the lady's pip is my pip when grown men talk falsetto, but distinctly not when it's John and Ned. Why I can think of whole oodles of national programs these two could move in on, to the great financial benefit of the heavy-sugar sponsors.

They are air showmen, these two fellows. Their warmth of welcome to Little Mary when she appears, their leading her along yet never letting her tell the low-down on matters at her home, their refusal to let her sing, their patent uneasiness as the last line of her insistently proffered recitations, seems to promise meat too strong for our air consumption. Real air showmen. And now the issue is joined, as the lawyer lads say; the lady on her side and myself on my side. She don't likum and I do. She tells friends to turnum off and I tell friends not to missum. She thinks I'm crazy, and I think she—no, no, let's be polite—I think she'd lovum if she'd listen toun. Mister and Missus Jack Spratt are we.

UNHOARD FOR A RADIO

"The time has come,
The Walrus said,
To speak of many things"
And so we'd better
Speak with speed
Of joy the radio brings.
Suppose that you
Were weak and ill
And couldn't leave your
bed,
And all day long

And through the night
On loneliness you fed.
The papers, good
As papers are,
Could not fill every hour.
So there you'd lie
And think and think
Until your thoughts turned
sour.
Now wouldn't it
Be mighty nice

To have a radio
To bring right up
Beside your bed
The world's gay, passing
show?
A little down
And then a little
Every little while
Will fix you up
Right there in bed
In mighty pleasing style.



SILHOUETTES

ALEX GRAY, Columbia's baritone of "Music That Satisfies," first discovered the value of his voice on the high seas. His vocalizing with a deckhands' quartet won him a dinner in the skipper's cabin of a British merchantman.

The Chesterfield star then was a rugged young seaman, bound 'round the world with a college chum. They never reached the road to Mandalay. The pair jumped from the poop deck to the parlors of Britain. There they tried to sell exciting stereoscopes that took one "around the world in your sitting room." But Britons cared nothing about seeing Niagara Falls pictured in three dimensions. Gray, stranded, came home in the stoke-hole.

The same folk who once refused Alex Gray's picture-scopes later deserted their parlors to view him as a star of talking pictures. Copybooks are insistent regarding the rolling-stone business, but Alex has confounded them. His life has been as varied as his rôles in song.

Gray deserted early success in business to hitch-hike to Broadway. He left the advertising management of a Chicago motor truck firm and headed over the highways to New York, camping en route. Alex knew no one on Broadway, but had heard of Flo Ziegfeld. He camped on Ziegfeld's stoop for days.

His persistence won an audition before Ziegfeld and Gene Buck. Alex thereafter deserted the life of sales and costs for songs and choruses.

He swept through Ziegfeld's Frolics and Follies to stardom on the musical stage and screen—with Marilyn Miller in "Sally," with Mitzi in "Naughty Riquette," with Bernice Claire in "The Desert Song."

Gray leaped overnight from a one-song spot in the Follies to leading man in "Sally." He



ALEX GRAY

had never played a full rôle on the stage before. Tours with these and other favorite operettas soon swept him to Hollywood, where he sang romantic rôles in color pictures while powerful lights burned his eyes, singed his hair and melted his vest buttons.

Alex hasn't been without his ups and downs. He recalls early days when, as the dashing "Red Shadow" of "The Desert Song," he tripped with the heroine (Bernice Claire) in his arms and sprawled down the stairs. Encouraged

to develop privately the horsemanship associated with the same character, Gray returned to the footlights with his hand in splints. He had broken a finger while bouncing in the saddle.

Before Alex Gray turned to the life of song, he had picked tobacco in the fields of Lancaster County, Pennsylvania. . . . milked eighteen cows daily as a dairy hand . . . peddled pots and pans, washed dishes and fired furnaces for his schooling . . . graduated as an industrial engineer from Pennsylvania State College.

Gray first sang as a member of the college glee club and in dramatic productions at Penn State. He received a Bachelor of Science degree, shipped to sea with a fraternity brother, and returned to take the first job at hand.

The singer had been encouraged by Mme. Louise Homer, opera star, and sought any kind of work that gave him spare time for vocal study. He taught carpentry and wood turning in a boys' school. He wrote technical articles on the editorial staff of "Iron Age," trade journal. He taught at Northwestern Military and Naval Academy.

In these early years, the Federation of Musical Clubs cited Gray as an outstanding young singer. Concert and recital work followed, but Gray did not find them lucrative enough. He joined the Diamond-T Truck Company of Chicago, studied motors, and computed costs. He became promotion and advertising manager before Broadway lured him from business.

Alex Gray was born at Wrightsville, Pa., of Scotch-American ancestry. He is the sixth son of six generations to be named Alexander Pringle Gray. His grandfather migrated from Linliphgow, near Glasgow.

Gray's father today is associated with a Philadelphia publishing house. The elder Gray is a basso, and has sung in churches and oratorios of the Quaker City. Alex, Jr., was reared and schooled in Baltimore and Philadelphia.

The Chesterfield baritone has blue eyes and brown hair. He weighs 165 pounds and is five feet ten and one-half inches tall. Gray is single, strikingly modest and handsome, and puts himself vigorously into his songs. Alex divides his time between his Long Island home, the studios, and the life of a young clubman.

THE rise of Mary Charles to radio stardom was a perfectly conventional series of auditions and successful try-outs, uncolored by any of the tricks of fate that catapult many entertainers to fame. Mary's earlier career on the stage, however, brought a haphazard lot of coincidences and accidents. It was the kind of career one might expect would overtake a red-headed girl who possesses amazing resourcefulness, a good deal of courage and a splendid sort of humor.

Mary's first big chance at musical comedy came when she was chosen for the lead in the London cast of a successful Broadway eye-and-ear production. Not until the cast gathered for their first rehearsal on the other side was it discovered that Mary's part called for a contralto voice

and she is quite definitely a soprano. Most girls, one feels certain, would have been fairly discouraged over a break like that and would have accepted meekly the return passage to New York that was proffered by the director. But not Mary, though she was alone and unknown in London. She threw a good, old-fashioned tantrum



MARY CHARLES

that did credit to her red hair, told them to keep their old passage, and marched over to the establishment of M. Charlot, a musical comedy impresario, whose gift to America a few years before had been that famous pair of comediennes, Gertrude Lawrence and Beatrice Lillie.

Charlot knew a good thing when he saw it and Mary became a principal in his 1929 London Revue. It brought her immediate recognition and an after-theatre job in London's smartest supper rendezvous, the Club Splendide. All in all it was a successful season, and Mary found herself in demand when she came back to New York.

But again bad luck, unaccountably silly bad luck,

dogged her footsteps. The first thing she got into was a promising Broadway musical that opened up in Boston. A couple of days before opening night it seemed that only the first act had been written and the rest of the show was a miserable hodge-podge. It arrived in New York on schedule, but lasted only a few weeks.

Her next job was a leading rôle in the Chicago production of "Sweet Adeline." The star fell ill and withdrew from the cast, and the show never went on the boards.

Mary returned to New York, and once again Charlot, this time by indirection, kept her career alive. Jack Buchanan, whom Charlot first introduced to Broadway along with Gertrude Lawrence and Beatrice Lillie, was looking for a partner to share the spotlight with him at New York's Cazanova Club. Mary got the job.

Her career progressed more smoothly from then on, and Paramount called her for talkie shorts with Charles Ruggles. That was a natural step to radio, for Paramount immediately made use of her talents for its weekly Paramount on Parade program over Columbia. Radio executives heard her just once and signed her up. She is featured in a special period that is simply, but impressively, listed as "Mary Charles."

Mary was born in Philadelphia in 1907. She is a graduate of the Finch School in New York.

She sings popular and character songs, and has a natural flare for dialects. She is particularly adept at impersonations of Irene Bordoni, Libby Holman, Helen Morgan and other stage personalities.

ONE MAN'S FAMILY

By CARLTON E. MORSE

NBC Dramatist

CHAPTER I

"Introducing the Barbours"

THE Mr. and Mrs. Henry Barbours were entertaining Judge Glenn Hunter. Henry was glad to have Judge Hunter in his Sea Cliff home. Henry and the Judge had been poor boys together, and now here they were in the prime of life partaking of the good things, the rewards of years of strenuous effort.

Henry was proud of his success; he was proud of his home in Sea Cliff, overlooking the Golden Gate and he was proud of his family of five children, although he was forced to admit these latter gave him moments of uneasiness.

It was growing towards midnight. The Judge, Henry and Fanny, his wife, dreamed blissfully of the old days before the snapping fire. Suddenly there came the tapping of a cane in the hallway.

"Paul," murmured Fanny.

The Judge's eyes lighted.

"Fine boy, Paul. How's his aviation school doing?"

Paul himself appeared at the door, returned greeting for greeting and slid wearily into a chair beside the Judge. He was in his early thirties, the eldest of the Barbour brood. The cane he rested against the arm of the chair was a souvenir of the War: Shot down in air battle: Lucky to have saved his leg at all.

The Judge repeated his question concerning Paul's aviation school the reply to which Henry listened in disapproving silence. It was a sore point with Henry. The fact that Paul preferred to kill himself in an airplane to entering his father's business. He had returned from the War bitter against the whole business structure of the country. Paul was hard to understand. His reflections were broken; the subject had drifted to crime.

"There's a definite restlessness," the Judge was saying. "It's the Younger Generation fermenting."

"The Younger Generation," grumbled Henry. "It should be spanked and sent to bed."

"Like you spank and send Claud and Cliff to bed," grinned Paul.

Claudia and Clifton were the nineteen-year-old twins, unrestrained, unconventional, flinging their lives recklessly about in the manner of these young moderns. Henry straightened.

"It's just such people as you, Paul, who make this unrest. Your half-baked cynicism; your refusal to take the present structure of social life seriously; your preference for risking your neck in an old crate of a flying-machine, to coming into a solid business and taking a partnership with me."

"I shouldn't worry, Henry," reassured the Judge. "You've a mighty fine group of young men and women in your family."

"But why should any sane young man prefer wasting his life flying when he could be amassing a sizeable bank account? Why do Claudia and Clifford keep harping on 'freedom' and 'more freedom'? Why even Jack—fourteen years old, mind you—even HE springs wild-eyed sophistry about 'personal rights.' I ask you, what is the world coming to?"

"It's the first important step in a tremendous social revolution," said Paul.

"Rot," snorted his father.

"Henry, I think Paul is very near the truth," averred the Judge. "Progress is built out of unrest. You are ultra-conservative and conservatism denotes self-satisfaction."

"Well, why shouldn't I be satisfied?" demanded Henry. "Haven't I worked hard? Haven't I built a business which has put my family in comfortable circumstances? Why should I want a social structure, which has done well by me, torn down?"

"It's already torn down and you don't know it, Dad. I —"

The telephone interrupted. He reached into a little cabinet beside his chair: Talked for a moment, asked a question and put the phone away.

"It's an urgent call. Will you please excuse me," he said rising.

"I picked you up, Mac," Paul was saying as he and a uniformed policeman got out of a car before the Burlingame city jail, "because I figured you could extricate the kids if anyone can. All I know is what Clifford said over the phone. Young John Roberts, their host, was shot and the whole party is being held. Claudia has been running about with Roberts, if that means anything."

A word with the desk sergeant and the two men were shown to a room where the twins sat with strained faces. Paul grinned as the door closed behind him.

"Thinking of residing permanently in the Burlingame city prison?"

"Oh Paul—" whispered Claudia.

"Hold everything! This is Sergeant McCurdy."

Clifford glanced at the officer and then turned appealingly to his brother.

"Shot young Roberts, eh?" said Paul casually.

"It was I," contradicted Claudia.

Paul grunted.

"Nineteen's pretty young to start shooting up your men."

The girl looked defiant.

"He took me down to his gunroom to show me around and then got rough. There was some pistols in a glass case. I picked one up."

Paul made a wry face.

"He laughed and said it wasn't loaded and grabbed me."

"And it was loaded?"

"He . . . he fell unconscious. I heard the others coming and I hid in a closet. When . . . when they were milling around I slipped out and joined them."

Paul looked at his fingertips speculatively.

"You polished off the gun on your handkerchief and put it back in the case?" he asked softly.

"No, on my step-ins."

"On your —." A grin lurked at the corner of Paul's lips. "My word, why that?"

"The gun was oily and I didn't want to get it on anything that would show."

Paul chuckled.

"You can't beat this Younger Generation, Mac. Talk about using the head in an emergency." He sobered. "There's no evidence against you, then? What about young Roberts talking?"

"Of course not. It was a game and he lost. He's a good sport."

"Huuuumm," said Paul. Then, "What do say, Mac, can we keep the kids' names out of this?"

Mac squinted, rubbed his chin, shaking his head solemnly. Then catching Paul's eye he winked broadly.

The next morning a subdued pair of twins sat at breakfast. Their father absently unrolled his morning paper. Suddenly he sat rigid.

"Host Shot at Peninsula Party," he read aloud. "John Roberts, Jr., wounded during fete of younger set." He arose grimly. "Clifford," he commanded, "Clifford, you and Claudia get up from that table and come into my den."

(NOTE: Listen to the second chapter of "One Man's Family" entitled "The Younger Generation Messes Around," broadcast over station KGO next Wednesday evening, and then read the story in your next issue of Broadcast Weekly.)

THE United States Senate will be both heard and seen in action by the people of the country within a very few years if plans now under consideration are carried into effect.

Initially, the Senate chamber would be equipped with microphones and the daily debate and proceedings would be broadcast. Later, upon the perfection of television, the necessary apparatus would be installed to provide also a full picture of the scene.

The possibilities of broadcasting the Senate have been under consideration by the rules committee for some time. Hearings have been held at which the representatives of both the broadcast-network companies assured the committee of their coöperation, advising that they would carry the proceedings without charge to the Government. The installation of the necessary microphones and acoustic equipment would be made at the expense of the Government, but could be done, it was estimated, for not more than \$30,000.

The broadcasting of Senate proceedings is being sponsored by Senator Clarence C. Dill of Washington. Public interest, the Senator believes, will eventually demand such broadcasts from both Houses of Congress and before many years will also require that pictures of Congressional proceedings be televised into every home.

The OPEN CIRCUIT

This department is open to all. Send in your letters. Anonymous letters will not be published. Give full name and address.

Many Thanks, Says Natalie

FOR a convalescent I feel mighty active and "peppy" today. I suppose you wonder why all the good spirits.

Well—it's a gala week for the Hazel Warner fans! So far so good—we've heard her sweet voice every day and oh, do we like that. Our patience has been rewarded and she was worth waiting for, I'm tellin' you. My fingers are crossed, hoping it lasts.

But is my face red (not original), a friend said she'd tune in on the Jamboree last Monday "to hear Hazel." I sarcastically came back with a sour "Oh, Yeah!" Then imagine my surprise, joy and embarrassment to find our songbird doing—not one but two numbers. The embarrassment came when I found my friend had *not* tuned in. Woe is me!

I don't know who's responsible for the return to the Jamboree, but I'll just say "thanks you" to you and you can share the thanks with the right person or persons.

Have been looking over my copies of the BROADCAST WEEKLY which I've saved for the past year—and honestly I've always said it was the best ever. I didn't realize how it has improved in this short space of time—you might improve more but I don't know how. I, for one, am getting more than a dime's worth by a large margin now.

I "sorta" miss Bill Wright over at KFRC, but the new master of ceremonies on Feminine Fancies is nice too. Who was the new Zeb we heard one night? He wasn't up to the mark—his voice is far too different, he just wasn't Zeb—our old friend, and gee, we don't like substitutes.

Thanks Jamboreadors, for the dedication of this week's program to Los Angeles. We enjoyed it—you were up to your real standard this week, you'd become a bit frayed around the edges.

Our river may not be so much but you should see our bridges—you see we're optimistic, maybe it will grow up like our city. And our climate, er, well, maybe it's best not not to go into that—it's been unusually un-

usual this winter. Eastern papers please don't copy.

No more now, you know. Mr. Editor, I wish your little book continued success, always.

Natalie M., Los Angeles, Cal., March 24

To Broadcast Weekly

*THIS Radio Wheel, rolling over the land,
Spans Oceans and Seas, in an instant—
Encircles the Globe, with music and news—
Brings joy to places, far distant.
The "Weekly Broadcast" is Hub of this Wheel,
And warns us of all that is coming;
It gives us the chance to know in advance,
The "set-ups" for evening and morning.*

*It tells us Who's Who, in pictures and print,
And gives us the friendliest chatter
'Bout this one and that, and who is "high-hat,"
And the latest political clatter.
The "Weekly Broadcast" will come to your home
Twelve times for less'n a dollar,
So if you don't know what's on Radio,
You've neither a kick, nor a "holler."*

Chas. N. H., Bremerton, Wash., Mar. 27

We Heartily Agree with You

WHAT is this I hear? Taking the "Stebbins Boys" off the air at 9:45 p. m. and shoving them clear up to 4:30 p. m. That means that thousands of us who work until 5 p. m. will miss hearing them entirely. They are a welcome break in a long list of programs heard each evening that are all so much alike—playing and singing the same tunes—one does not notice when one program ends and another begins.

If there is any pressure needed to keep the "Stebbins Boys" on the air at the old schedule or at least later in the evening than 4:30, I hope the BROADCAST WEEKLY is prepared to bear down good and hard; I am sure it would have plenty of influence. It is a great little magazine.

Hazel E., Colville, Wash., March 23

A Change for the Better

ALLOW me to boost your magazine; it sure is great.

A few years ago I owned a Majestic, but after a year or so I lost my job and was forced to sell it.

All the next summer and winter the house seemed like a tomb, so a few months ago I bought an Apex for a song. It certainly is wonderful!

I find there has been a great change for the better in today's programs, when compared to what we heard a few years ago.

Personally, there has been one change that, in my estimation, has been a great loss. I refer to the Lucky Strike Hour.

I am not one to see a man lose his job partly on my say-so, but I would enjoy that hour much more if Mr. Winchell would just ease his vocal chords a little and give us the benefit of a real orchestra such as we used to enjoy from B. A. Rolfe's boys.

Otherwise, my friends and I believe stations KGO, KPO and KFRC are the best on the whole North American continent.

F. A. D., Tracy, Cal., March 24

Too Much Hill-billy?

AS LONG as it is permissible to express one's opinion, I am going to jump into the ring and say a few things that have been on my mind.

I am not adverse to jazz if it is intelligently presented and I like many humorous sketches and other light programs, so I do not think I am unduly critical, but I do think that Dyal Turner is right in his views on hill-billy music. There is entirely too much of it on the air and, in my estimation, it endangers our musical development and progress. Hill-billy singers are nothing more than poor musicians who have gone astray. Let the ranters rant but keep Dyal Turner, for, though he may appear to be ruthless at times, it is only through such means that the unthinking are brought out of their smugness.

Among my favorite programs are Myrt and Marge, the KGO dramas, Standard Symphony Hour, and your Personal Close-ups. Of all the interviewers over the air, I believe Miss Gypsy is the only one who knows how to bring out the true personalities of the stars. One forgets one is listening to the radio, but feels instead the presence of a charming, low-voiced hostess and intimate friends gathered together before a log fire.

I hope we may long have the privilege of listening to these cozy programs and if suggestions are in order, may I suggest you "introduce" us to personalities such as Will Rogers and other celebrated Westerners.

Yours for continued success and prosperity,

Mrs. L. M. C., San Francisco, March 25

The Right Dope

RECENT contributors to your interesting department object to unfavorable criticism, which they call "knocking." Such objections are based upon bad thinking. We owe radio to the long line of scientists whose discoveries made it possible, not to the business men who employ it to sell their goods.

At present the programs are paid for by a sort of sales tax, the cost being added to the price of the products advertised. As this form of tax is practically painless, and as the selection and distribution of talent is fairly satisfactory, not many desire to change the situation fundamentally. However, the public will do well to bear certain facts in mind. The advertisers naturally desire to spend as little as possible to secure a given result. They will therefore hire poor talent if the public fails to insist upon good talent. Moreover, those advertisers having a poor opinion of the quality of public taste will provide trashy programs, and continue them as long as they do not meet with criticism. If anyone doubts this tendency, let him consider that in order to balance the radio fare the great broadcasting chains must provide in their sustaining programs distinguished speakers, musicians, and entertainers; in fact, with notable exceptions, the best programs are unsponsored.

Therefore, those who praise the good programs and complain of the poor ones are serving both themselves and the public at large. Abusive and ill-tempered criticism is, of course, everywhere out of place; but let us continue to have the freest possible expression of opinion, favorable and unfavorable.

Finally, let us accept willingly our share of the expenses of broadcasting by conscientiously patronizing those advertisers who provide valuable programs.

With great appreciation of your excellent magazine, I am

Very truly yours,

David P., Menlo Park, Cal., March 25

MORE RESULTS OF "PROGRAM PREFERENCE BALLOT"

Here is the result of the Southern California Vote in the recent Program Preference Ballot. The three programs receiving the largest number of votes for each individual period are listed in order of popularity from left to right.

Oregon and Washington results will be published in next week's issue

SOUTHERN CALIFORNIA SUNDAY, FEBRUARY 28, 1932

Time	First in Popularity	Second in Popularity	Third in Popularity
6:00 p.m.	Collier's Radio Hour, KFI	The Metropolitans, KHJ	Early Explorers: "French Corsairs," KPO
6:15 p.m.	American Album of Familiar Music, KFI	The Metropolitans, KHJ	Twilight Melodist, KMTR
6:30 p.m.	American Album of Familiar Music, KFI	Count Von Luckner, KHJ	KFOX School Kids, KFOX
6:45 p.m.	Buick Revelers, KFI	Count Von Luckner, KHJ	John and Ned, KPO
7:00 p.m.	Buick Revelers, KFI	Raising Junior, KPO	The Arizona Wranglers, KNX
7:15 p.m.	The Old Singing Master, KFI	Palace Concert Orchestra, KPO	The Arizona Wranglers, KNX
7:30 p.m.	The Old Singing Master, KFI	Ernest Hutcheson, Pianist, KHJ	The Arizona Wranglers, KNX
7:45 p.m.	Seth Parker, KGO	Packard Concert Orchestra, KFI	Ernest Hutcheson, Pianist, KHJ
8:00 p.m.	Seth Parker, KGO	Musical Forget-Me-Nots, KFRC	Packard Concert Orchestra, KFI
8:15 p.m.	Packard Concert Hour, KFI	Sunday Night Hi-Jinks, KFWE	Edison Reveries, KHJ
8:30 p.m.	Carnation Contented Hour, KFI	Sunday Night Hi-Jinks, KFWE	Musical Program, KHJ
8:45 p.m.	Carnation Contented Hour, KFI	Sunday Night Hi-Jinks, KFWE	Musical Program, KHJ
9:00 p.m.	Chase & Sanborn Program, KFI	Abas String Quartet, KPO	Melody Speedway, KHJ
9:15 p.m.	Chase & Sanborn Program, KFI	Calmon Luboviski and Claire Melonino, KNX	Abas String Quartet, KPO
9:30 p.m.	Texaco Half-Hour, KFI	California Melodies, KHJ	Calmon Luboviski and Claire Melonino, KNX
9:45 p.m.	Texaco Half-Hour, KFI	California Melodies, KHJ	Calmon Luboviski and Claire Melonino, KNX
10:00 p.m.	Richfield News Flashes, KFI	News Items, KHJ	Calmon Luboviski and Claire Melonino, KNX
10:15 p.m.	Paul Carson, Organist, KFI	Master Concert, KHJ	Impressions of American Wastelands, KPO
10:30 p.m.	Paul Carson, Organist, KFI	Master Concert, KFRC	Impressions of American Wastelands, KPO
10:45 p.m.	Paul Carson, Organist, KFI	Master Concert, KFRC	Beverly Hill-Billies, KTAB

MONDAY, FEBRUARY 29, 1932

Time	First in Popularity	Second in Popularity	Third in Popularity
6:00 p.m.	Maytag Orchestra, KFI	News Items, KNX	Hutton's Concert Ensemble, KHJ
6:15 p.m.	Maytag Orchestra, KFI	Hutton's Concert Ensemble, KHJ	The Rhythm Vendors, KPO
6:30 p.m.	General Motors Program, KFI	An Evening in Paris, KHJ	Li'l Joe Warner and his Jolly Journal, KNX
6:45 p.m.	General Motors Program, KFI	Cecil and Sally, KPO	An Evening in Paris, KHJ
7:00 p.m.	Frank Watanabe and Hon. Archie, KNX	Guy Lombardo's Orchestra, KHJ	Packard Orchestra, KFI
7:15 p.m.	Guy Lombardo's Orchestra, KHJ	Packard Orchestra, KFI	Robert Burns Panatela Program, KFRC
7:30 p.m.	M. J. B. Demi-Tasse Revue, KFI	Music that Satisfies, KHJ	KNX Ensemble, KNX
7:45 p.m.	M. J. B. Demi-Tasse Revue, KFI	"Myrt and Marge," KHJ	"Memories," Paul Roberts and String Trio, KECA
8:00 p.m.	Amos 'n' Andy, KFI	Blue Monday Jamboree, KHJ	Realty Board Californians, Dance Orchestra, KNX
8:15 p.m.	Blue Monday Jamboree, KHJ	Vermont Lumber Jacks, KFI	Prince Albert Quarter Hour, KPO
8:30 p.m.	Firestone Program, KFI	Blue Monday Jamboree, KHJ	The Georgia Fifield Players, KNX
8:45 p.m.	Firestone Program, KFI	Blue Monday Jamboree, KHJ	The Georgia Fifield Players, KNX
9:00 p.m.	Blue Monday Jamboree, KHJ	News Items, KNX	Organ Reveries, Vera Graham, KFOX
9:15 p.m.	Blue Monday Jamboree, KHJ	Adventures of Sherlock Holmes, KFI	Organ Reveries, Vera Graham, KFOX
9:30 p.m.	Blue Monday Jamboree, KHJ	Adventures of Sherlock Holmes, KFI	Earl Burntnett's Orchestra, KPO
9:45 p.m.	Blue Monday Jamboree, KHJ	The Stebbins Boys, KFI	Earl Burntnett's Orchestra, KPO
10:00 p.m.	Richfield News Flashes, KFI	World-wide News, KHJ	Cy Trobbe Violin Recital, KPO
10:15 p.m.	Jimmie Grier's Orchestra, KFI	Anson Weeks' Orchestra, KHJ	The Story Teller, KPO
10:30 p.m.	Jimmie Grier's Orchestra, KFI	Anson Weeks' Orchestra, KHJ	The Story Teller, KPO
10:45 p.m.	Jimmie Grier's Orchestra, KFI	Anson Weeks' Orchestra, KHJ	Tom and Dudd, KPO

TUESDAY, MARCH 1, 1932

Time	First in Popularity	Second in Popularity	Third in Popularity
6:00 p.m.	Ben Bernie and Orchestra, KHJ	McKesson Musical Magazine, KFI	News Items, KNX
6:15 p.m.	McKesson Musical Magazine, KFI	Ben Bernie and Orchestra, KHJ	Episode from the Life of Jim Powers, Bandit, KNX
6:30 p.m.	The Fuller Man, KFI	Inglewood Park Concert, KHJ	Li'l Joe Warner and his Jolly Journal, KNX
6:45 p.m.	The Fuller Man, KFI	Cecil and Sally, KPO	Inglewood Park Concert, KHJ
7:00 p.m.	The Lucky Strike Hour, KFI	Frank Watanabe and Hon Archie, KNX	Raising Junior, KPO
7:15 p.m.	The Lucky Strike Hour, KFI	Adventures of "Black and Blue," KHJ	Popular Concert Hour, KPO
7:30 p.m.	The Lucky Strike Hour, KFI	KFRC After Dinner Concert, KHJ	Popular Concert Hour, KPO
7:45 p.m.	"Myrt and Marge," KHJ	The Lucky Strike Hour, KFI	Popular Concert Hour, KPO
8:00 p.m.	Amos 'n' Andy, KFI	Howard Barlow and Columbia Symphony Orchestra, KHJ	Calmon Luboviski, Violinist, and Claire Mellonino, Pianist, KNX
8:15 p.m.	Memory Lane, KFI	Chandu, the Magician, KHJ	Prince Albert Quarter Hour, KPO
8:30 p.m.	Memory Lane, KFI	Morton Downey and the Camel Orchestra, KHJ	The Dinglebenders, KPO
8:45 p.m.	Sperry Smiles, KFI	The Olympiads, KHJ	Calmon Luboviski, Violinist, and Claire Mellonino, Pianist, KNX
9:00 p.m.	Caswell Coffee Concert, KFI	News, KNX	The Olympiads, KHJ
9:15 p.m.	Packard Concert Orchestra, KFI	Hollywood Nights, KHJ	Stringwood Ensemble, KGO
9:30 p.m.	Packard Concert Orchestra, KFI	Musical Program, KHJ	Earl Burntnett's Orchestra, KPO
9:45 p.m.	The Stebbins Boys, KFI	Musical Program, KHJ	Earl Burntnett's Orchestra, KECA
10:00 p.m.	Richfield News Flashes, KFI	World-wide News, KHJ	Musical Hi-Lights, KPO
10:15 p.m.	Jimmie Grier's Orchestra, KFI	Waltz Time, KGO	Musical Hi-Lights, KPO
10:30 p.m.	Jimmie Grier's Orchestra, KFI	The Medicine Show, KGO	Gene Quaw and the El Cortez Orchestra, KHJ
10:45 p.m.	Jimmie Grier's Orchestra, KFI	The Medicine Show, KGO	Musical High-Lights, KPO

WEDNESDAY, MARCH 2, 1932

Time	First in Popularity	Second in Popularity	Third in Popularity
6:00 p.m.	Halsey, Stuart Program, KFI	News Items, KNX	J. Warde Hutton's Concert Ensemble, KHJ
6:15 p.m.	Halsey, Stuart Program, KFI	J. Warde Hutton's Concert Ensemble, KHJ	Masters of Music, KPO
6:30 p.m.	Mobiloil Concert, KFI	Friendly Muse, KHJ	Masters of Music, KPO
6:45 p.m.	Mobiloil Concert, KFI	Cecil and Sally, KPO	Friendly Muse, KHJ
7:00 p.m.	Coca-Cola Program, KFI	Frank Watanabe and Hon. Archie, KNX	Vitality Personalities, KHJ
7:15 p.m.	Coca-Cola Program, KFI	"Black and Blue," KHJ	Marching Through, KPO
7:30 p.m.	Music that Satisfies, KHJ	Packard Orchestra, KFI	Nat Shilkret's Orchestra, KFRC
7:45 p.m.	"Myrt and Marge," KHJ	Packard Orchestra, KFI	Marching Thru, KPO
8:00 p.m.	Amos 'n' Andy, KFI	Personal Close-ups, KPO	Toscha Seidel and Orchestra, KHJ
8:15 p.m.	Vermont Lumberjacks, KFI	Chandu, the Magician, KHJ	Prince Albert Quarter Hour, KPO
8:30 p.m.	Team Mates, KFI	Morton Downey and the Camel Orchestra, KHJ	Rosicrucian String Ensemble, KNX
8:45 p.m.	Team Mates, KFI	Frostilla Program, KHJ	Rosicrucian String Ensemble, KNX
9:00 p.m.	Rin-Tin-Tin Thriller, KFI	News Items, KNX	To the Ladies, KHJ
9:15 p.m.	Packard Concert Orchestra, KFI	Coon-Sanders Orchestra, KGO	Eddie Duchin and Orchestra, KHJ
9:30 p.m.	Isle of Golden Dreams, KHJ	Packard Concert Orchestra, KFI	Earl Burnnett's Orchestra, KPO
9:45 p.m.	The Stebbins Boys, KFI	Isle of Golden Dreams, KHJ	Earl Burnnett's Orchestra, KPO
10:00 p.m.	Richfield News Flashes, KFI	World-wide News, KHJ	National Concert Orchestra, KPO
10:15 p.m.	Jimmie Grier's Orchestra, KFI	"The Golden Flame," KGO	National Concert Orchestra, KPO
10:30 p.m.	Jimmie Grier's Orchestra, KFI	"The Golden Flame," KGO	Anson Weeks' Orchestra, KHJ
10:45 p.m.	Jimmie Grier's Orchestra, KFI	Voice of Pan, KGO	Anson Weeks' Orchestra, KHJ

THURSDAY, MARCH 3, 1932

Time	First in Popularity	Second in Popularity	Third in Popularity
6:00 p.m.	Big Six of the Air, KFI	News Items, KNX	Masters of Music, KPO
6:15 p.m.	Big Six of the Air, KFI	Masters of Music, KPO	Episode from the Life of Jim Powers, Bandit, KNX
6:30 p.m.	Maxwell House Melodies, KFI	Chiffon Jazz, KHJ	Li'l Joe Warner and his Jolly Journal, KNX
6:45 p.m.	Maxwell House Melodies, KFI	Cecil and Sally, KPO	Chiffon Jazz, KHJ
7:00 p.m.	Lucky Strike Hour, KFI	Frank Watanabe and Hon. Archie, KNX	Raising Junior, KPO
7:15 p.m.	Lucky Strike Hour, KFI	The Opera Hour, Alice Gentle, KPO	Black and Blue, KHJ
7:30 p.m.	Lucky Strike Hour, KFI	The Opera Hour, Alice Gentle, KPO	Music that Satisfies, KHJ
7:45 p.m.	"Myrt and Marge," KHJ	Lucky Strike Hour, KFI	The Opera Hour, Alice Gentle, KPO
8:00 p.m.	Amos 'n' Andy, KFI	Howard Barlow and Columbia Symphony, KHJ	Eight Bells, KPO
8:15 p.m.	Standard Symphony Hour, KFI	Chandu, the Magician, KHJ	Prince Albert Quarter Hour, KPO
8:30 p.m.	Standard Symphony Hour, KFI	Morton Downey and the Camel Orchestra, KHJ	The Dingiebenders, KPO
8:45 p.m.	Standard Symphony Hour, KFI	George Olsen's Orchestra, KFRC	Through the Opera Glass, KPO
9:00 p.m.	Standard Symphony Hour, KFI	H-O Surprise Program, KHJ	News Items, KNX
9:15 p.m.	Sperry Smiles, KFI	H-O Surprise Program, KHJ	Friendly Five Footnotes, KNX
9:30 p.m.	Roger Penn & His Royal Palms Orchestra, KFI	"Speed," KHJ	Earl Burnnett's Orchestra, KPO
9:45 p.m.	The Stebbins Boys, KFI	"Speed," KHJ	Earl Burnnett's Orchestra, KPO
10:00 p.m.	Richfield News Flashes, KFI	World-wide News, KHJ	Great Moments of History, KPO
10:15 p.m.	Jimmie Grier's Orchestra, KFI	Anson Weeks' Orchestra, KHJ	Great Moments of History, KPO
10:30 p.m.	Jimmie Grier's Orchestra, KFI	Anson Weeks' Orchestra, KHJ	The Nomads, KGO
10:45 p.m.	Jimmie Grier's Orchestra, KFI	Anson Weeks' Orchestra, KHJ	The Nomads, KGO

FRIDAY, MARCH 4, 1932

Time	First in Popularity	Second in Popularity	Third in Popularity
6:00 p.m.	Friendship Town, KFI	News Items, KNX	Vanities with Vera Van, KHJ
6:15 p.m.	Friendship Town, KFI	Mona Content and Organ, KHJ	KNX Ensemble, KNX
6:30 p.m.	Armour Hour, KFI	Lovely Lady, KHJ	Li'l Joe Warner and His Jolly Journal, KNX
6:45 p.m.	Armour Hour, KFI	Cecil and Sally, KPO	Red Cap, KNX
7:00 p.m.	Pontiac Program, KFI	Frank Watanabe and Hon. Archie, KNX	Raising Junior, KPO
7:15 p.m.	Pontiac Program, KFI	"Black and Blue," KHJ	Scrapbook, KPO
7:30 p.m.	RKO Program, KFI	Music that Satisfies, KHJ	Scrapbook, KPO
7:45 p.m.	RKO Program, KFI	"Myrt and Marge," KHJ	Scrapbook, KPO
8:00 p.m.	Amos 'n' Andy, KFI	Howard Barlow and Columbia Orchestra, KHJ	Joseph Jackson Book Review, KPO
8:15 p.m.	Brownbilt Footlights, KFI	Chandu, the Magician, KHJ	Prince Alhert Quarter Hour, KPO
8:30 p.m.	M. J. B. Demi-Tasse Revue, KFI	Morton Downey and the Camel Orchestra, KHJ	"Ivanhoe," KPO
8:45 p.m.	M. J. B. Demi-Tasse Revue, KFI	Raymond Paige, presents, KHJ	Prevue, under direction of Meredith Wilson, KFRC
9:00 p.m.	Disturbers of the Air, KFI	News, KNX	To the Ladies, KHJ
9:15 p.m.	Disturbers of the Air, KFI	Hollywood Nights, KHJ	Coon-Sanders Orchestra, KPO
9:30 p.m.	Disturbers of the Air, KFI	Musical Program, KHJ	KNX Ensemble, KNX
9:45 p.m.	The Stebbins Boys, KFI	Musical Program, KHJ	Fights from American Legion Auditorium, KNX
10:00 p.m.	Richfield News Flashes, KFI	Worldwide News, KHJ	Fights from American Legion Auditorium, KNX
10:15 p.m.	Jimmie Grier's Orchestra, KFI	Piano Capers, KGO	Anson Weeks' Orchestra, KHJ
10:30 p.m.	Jimmie Grier's Orchestra, KFI	Anson Weeks' Orchestra, KHJ	Kiwanis Singers of San Francisco, KPO
10:45 p.m.	Jimmie Grier's Orchestra, KFI	The Arizona Wranglers, KNX	Anson Weeks' Orchestra, KHJ

SATURDAY, MARCH 5, 1932

Time	First in Popularity	Second in Popularity	Third in Popularity
6:00 p.m.	Goodyear program, KFI	News Items, KNX	Barn Dance Varieties, KFRC
6:15 p.m.	Goodyear program KFI	Barn Dance Varieties, KFRC	Vigilante Druggists, KNX
6:30 p.m.	First Nighter, KFI	Gene Quaw and Orchestra, KHJ	Li'l Joe Warner and his Jolly Journal, KNX
6:45 p.m.	First Nighter, KFI	Arthur Jarrett, KHJ	Cecil and Sally, KPO
7:00 p.m.	Lucky Strike Hour, KFI	Frank Watanabe and Hon. Archie, KNX	Raymond Paige and his Orchestra, KHJ
7:15 p.m.	Lucky Strike Hour, KFI	"Black and Blue," KHJ	The Arizona Wranglers, KNX
7:30 p.m.	Lucky Strike Hour, KFI	Music that Satisfies, KHJ	The Arizona Wranglers, KNX
7:45 p.m.	Lucky Strike Hour, KFI	Jack Miller and Orchestra, KHJ	The Arizona Wranglers, KNX
8:00 p.m.	Amos 'n' Andy, KFI	Studio program, KHJ	Laff Parade, KNX
8:15 p.m.	Gilmore Circus, KFI	Chandu, the Magician, KHJ	Prince Albert Quarter Hour, KPO
8:30 p.m.	Morton Downey and the Camel Orchestra, KHJ	Gilmore Circus, KFI	The Dinglebenders, KECA
8:45 p.m.	Alvino Rey Rhythmadores, KFI	Eric Madrigueras Orchestra, KHJ	Dinner for Officers of the U. S. Dirigible "Akron," KPO
9:00 p.m.	The Merrymakers, KHJ	Jimmie Grier's Orchestra, KFI	Rainbow Harmonies, KGO
9:15 p.m.	The Merrymakers, KHJ	Jimmie Grier's Orchestra, KFI	Rainbow Harmonies, KGO
9:30 p.m.	Associated Spotlight Revue, KFI	The Merrymakers, KHJ	Ethel Duncan, "Good Samaritan of the Air," KNX
9:45 p.m.	Associated Spotlight Revue, KFI	Jo-Cur, KHJ	Coon-Sanders Orchestra, KFSD
10:00 p.m.	Associated Spotlight Revue, KFI	World-wide News, KHJ	Aunt Emmy and Bert, KNX
10:15 p.m.	Associated Spotlight Revue, KFI	Gene Quaw's Orchestra, KHJ	Anson Weeks' Orchestra, KFRC
10:30 p.m.	Associated Spotlight Revue, KFI	Gene Quaw's Orchestra, KHJ	Anson Weeks' Orchestra, KFRC
10:45 p.m.	Associated Spotlight Revue, KFI	Anson Weeks' Orchestra, KFRC	Gene Quaw's Orchestra, KHJ

CRITIQUE OF THE WEEK



By DYAL TURNER

CHARLES KENNEDY'S "The Terrible Meek," as presented by the Radio Guild through NBC on Good Friday will stay with me a long, long time. The direction was perfect. Each member in the cast fulfilled every requirement of stardom. The cello-voiced woman had me downright abject. I lost myself against myself. It was more inspirational, more beautiful than all the Easter music and sermons put together.

* * *

On both National an' the Don Lee chain, here of late, they've been indulgin' in a lotta mimicry. Now I'm strong for humor but I balk at sacrificin' some outstanding, learned gentleman for a laugh. Not that I don't appreciate the ability it takes to carry off an impersonation successfully an' all that, but it jus' sorta goes against the grain to hear 'em pokin' fun at a man like Damrosch. In a way he is to music what the President is to his country.

* * *

Chance to hear that CBS experiment Easter Sunday? The program from a speedin' train? Nifty, eh what? Kinda hesitated 'bout tunin' in 'cause I don't like Belle Baker's bar-maid shoutin', but well, curiosity's one o' the things I've got heaps of an' at the risk o' losin' my hearin' apparatus I hazarded it ennyhow. The clickety-clickety rhythm of the ol' B. & O. was worth it. Grand age we're livin' in.

* * *

Our local pride, Tom Coakley, turned out to be more 'n' promisory with his Musical Notes, on that recent fag program, huh? Don't overlook Lofner an' Harris while you're about it, Lucky Strike. We're proud o' them, too.

* * *

Bill's all burned up 'cause the Stebbins Boys 've been taken off night schedule. Me too. Best entertainment of its kind. An out-an'-out man's program. Unless a man's jobless or sick he can't be home to hear it in the middle o' the afternoon. And—such an unlucky individual isn't much interested in buyin' anything. Sponsors do some funny things.

I question the wisdom of radio debate on such momentous subjects as the one chosen by the teams of McGill and Pennsylvania Universities, especially when *inferences* are stated as *facts* and *half-truths* might be given the value of *truths* by the uninformed or unthinking. Program was interesting but lacked value.

* * *

If you wanna keep up with local events an' haven't time to read more 'n' the headlines, turn to Stuart Strong's Date Book on KPO 'long 'bout 5:30 p. m.

* * *

Never used to make much difference to me what kind o' gum I bought. Nope, I don't chew. Pipe's my only vice. But I like to carry a couple o' flavored sticks around in case the Jones' twins drop in. Their mother an' Amelia raise hob o' course, but kids all like gum an' I like kids an' ennyhow, what's the harm? They'll outgrow it when the time comes. But what I started to say was . . . I never minded 'bout the brand. Not until I took up with Myrt an' Marge. Their show's so doggoned good I b'lieve I'd go out an' buy Wrigley's even if I threw it away, after, just to lend my little support to the sponsor. 'Nother thing, I appreciate the way the biggest advertiser of them all handles his air merchandizin'. Ever notice his method? Bulieve you me, he knows how.

* * *

An act clicks an' right away steen copycats nab it. The Boswell Sisters started a new type o' trick harmony. Immediately every girl trio broke out with Boswell-itus. Phil Harris offered a unique style. Now there's a carbon on Who Cares. Grace Allen and George Burns clicked with goofey patter. Last Monday's Jamboree came thru' with somethin' off the same pattern. KOIN won a big audience with Isle of Golden Dreams. Now the ether's full of golden dreams' combinations. And so-forth and so-forth. Makes me wonder again—do program directors deliberately lift ideas or don't they listen to anything that's goin' on? Don't ethics and originality count for anything anymore? It's sure a cry for help if you ask me.

Extra ~

THE NEXT **52** ISSUES OF

BROADCAST WEEKLY

FOR ONLY **\$2.00**

or

THE NEXT 26 ISSUES

FOR ONLY **\$1.00**

SUBSCRIBE NOW

BROADCAST WEEKLY PUB. CO.,
726 Pacific Building, San Francisco, Calif.

Gentlemen: Here's my \$..... for which send me *Broadcast Weekly*
for weeks.

Name.....

Address.....

City..... State.....

Send remittance direct to *Broadcast Weekly*, Pacific Bldg., San Francisco.

SUNDAY Programs

April 10, 1932

243.8 Meters KYA Prospect 3456
1230 Kcys. 1000 Watts
Pac. Broadcast. Corp., San Francisco
8:45 A.M.—Musical Voguesters
9—Popular melodies
9:15—Watchtower program
9:30—Dance Melodies
9:45—"Funny Cartoons"
10:45—Happy Harmonies
11—Church services, Old St. Mary's
12 noon—Songsters
12:15—Bob Allen & George Bowers
12:30—Popular hits
12:45—Musical Contrasts
1—Broadway Echoes
1:30—Manual Melodies
2—Song and Dance Kings
2:30—Operatic Airs
4—Sunday 4 o'clock Forum
4:30—At the Symphony
5:30—Artist Celebrities
5:45—Rabbi Elliott M. Burstein
6—Revue
6:30—News Bulletin
6:45—Close Harmony
7—Concert Memories
8—Musical Comedy Hits
9—News bulletin
9:15—Classic hour
10 to 11 P.M.—Wilt Gunzendorfer's
Musical Jesters

535.4 Meters KTAB Garfield 4700
560 Kcys. 1000 Watts
Assoc. Broadcasters, Oakland, Calif.
8:30 A.M.—Recordings
9:40—Watch Tower Program
9:55—Public Speaking Course
10—Bible class
11—Tenth Avenue Baptist Church
12:30 P.M.—Chapel of Chimes
1—Church of Latter Day Saints
1:30—Popular Records
2—Top of the Dial Music Room
2:30—Masterpieces of Melody
3:30—Theatre of the Air
4—Popular Recordings
5—Chapel of Chimes Organ
6—Popular recordings
7—Gus Arnheim's orchestra (rec.)
7:30—Tenth Ave. Baptist Church
9:30—Recordings
10 to 11 P.M.—Beverly Hill Billies

280.2 Meters KJBS Ord. 4148-49
1070 Kcys. 100 Watts
J. Brunton & Sons, San Francisco
8 A.M.—Popular Recordings
8:30—Vincent Lopez Orchestra
8:45—Andy Anderson
9—Recordings
9:30—Popular Melodies
10—Sunshine Half Hour
10:30—Recorded Music
11—Selix Program
11:30—Robison's Light Opera Hour
11:45—Popular Music
12 noon—Maison Paul Program
12:15—Styles in Song
12:30—Dance Orchestra
12:45—Popular Program
1:15—Will King Himself
1:30—Musical Memories
2—Frank Galvin and Jerry Herst
2:30—Joe Green's Marimba Band
2:45—Organ Music
3—Melody Gems
3:30—Jo Mendel's Acme Ensemble
4:15—Jerry MacMillan, Pianist
4:30—Musical Styles
5—Popular Selections
6:45—Silent Period
12 midnight—Jo Mendel's Pep Band
1 to 6 A.M.—KJBS Owl Program



Mlle. Marie Viratelle
KFSD—STAFF SOPRANO

491.5 Meters KFRC Prospect 0100
610 Kcys. 1000 Watts
Don Lee, Inc., San Francisco, Calif.
8 A.M.—CBS, Julia Mahoney and
Charles Carlile, Duets, with Emery
Deutsch's Orchestra
8:30—Mac, comics
9—Home Sweet Home Concert
11—Sherman Clay Concert
11:30—CBS, Columbia Church of
the Air
12 noon—CBS, N. Y. Philharmonic
Symphony Orchestra, Sir Thomas
Beecham, Conductor
2—Prof. Lindsay and Leigh Harline
2:30—CBS, Chicago Knights
2:45—Buccaneers
3—CBS, The Lost Legion
3:30—Lavender and Old Lace
4—CBS, The World's Business
4:15—CBS, Modern Male Chorus
4:30—Frank Moss, Piano Recital
4:45—CBS, Between the Bookends
5—CBS, Ziegfeld Follies of the Air
5:30—CBS, The Metropolitans
5:45—CBS, Cream of Wheat
6—CBS, Belle Baker and Jack Den-
ny's Orch.
6:30—Doakes and Doakes
7—CBS, Edna Wallace Hopper Vari-
ety show
7:30—CBS, Ernest Hutcheson, Pi-
anist, and Concert Orchestra
8—"Musical Forget Me Not," fea-
turing Hazel Warner, Walter Kel-
sey and Eleanor Allen
8:15—CBS, Greyhound Bus Program
8:30—CBS, Pennzoll Parade, fea-
turing Harry Sosnik's Orchestra
and a guest star
9—"Parisian Night Life"
9:15—"Waves of Melody"
9:30—CBS, California Melodies
10—Master Concert with Juanita
Tennyson and Chas. Bulotti
11 to 12 midnight—Midnight Moods
from KHJ

CBS

Columbia Broadcasting System
8:30 A.M.—Voice of St. Louis:
KFBK, KWG, KERN, KOL, KVI
9—Voice of St. Louis: KFBK, KMJ,
KOL, KFPY
9:30—International Broadcast: KOL,
KVI, KFPY
9:45—Street Singer: KFBK, KOL,
KFPY
10—Cathedral Hour: KFBK, KOL,
KVI, KFPY
11:30—Columbia Church of the Air:
KFBK, KERN, KOL, KFPY,
KFRC, KHJ, KGB
12 noon—N. Y. Philharmonic Sym-
phony Orchestra: KFBK, KMJ,
KWG, KERN, KOL, KVI, KFPY,
KFRC, KHJ, KGB
2—Pastorale: KFBK, KOL, KFPY
2:30—Chicago Knights: KFBK,
KWG, KOL, KVI, KFPY, KFRC,
KGB
3—The Lost Legion: KFBK, KWG,
KERN, KOL, KVI, KFPY, KFRC,
KGB
4—The World's Business: KFBK,
KMJ, KWG, KOL, KVI, KFPY,
KFRC, KHJ, KGB
4:15—Modern Male Chorus: KFBK,
KMJ, KOL, KVI, KHJ, KGB
4:45—Between the Bookends: KMJ,
KFBK, KWG, KERN, KVI, KFPY
5—"Ziegfeld Follies of the Air"
Florenz Ziegfeld, Master of Cer-
emonies, with Ziegfeld Stars of the
Past and Present: KFBK, KOL,
KVI, KFPY
5:45—Angelo Parti, "Your Child":
KFBK, KMJ, KERN, KOL, KVI,
KFPY, KOIN, KFRC, KHJ
6—Ever-Ready Radio Gaeties. Fea-
turing Belle Baker; and Jack
Denny's Orchestra: KFBK, KMJ,
KWG, KOL, KVI, KFPY
7—Edna Wallace Hopper Variety
Show: KFBK, KMJ, KWG, KOL,
KERN, KFPY, KOIN, KFRC,
KHJ
7:30—Ernest Hutcheson, pianist and
Concert Orchestra: KFBK, KWG,
KOL, KVI, KFPY, KFRC, KGB
8—The Gauchos: KGB
8:15—"The Greyhound Traveler":
KFBK, KMJ, KWG, KERN, KOL,
KOIN, KFRC, KHJ, KGB
8:30—Pennzoll Parade: KFBK,
KMJ, KWG, KERN, KOL, KFPY,
KFRC, KHJ
9—Eddie Duchin and his Central
Park Casino Orchestra: KFBK
9:30—California Melodies: KFBK,
KMJ, KWG, KERN, KOL, KFPY,
KFRC, KHJ, KGB
322.4 Meters KFWI Franklin 0200
930 Kcys. 500 Watts
Radio Entertainments, San Francisco
2:30 P.M.—Studio Program
2:45—Emanuel Rosenthal, Baritone
3—Bing Crosby (Recorded)
3:15—The Family Album
4—Musical Gems
5—Alburtus
5:15—Anna Nettelman, Soprano
5:30—Dance Music
6—Silent Period
7:50—Service from Fifth Church of
Christ, Scientist
9 P.M.—Sign Off

379.5 Mtrs. **NBC-KGO** Sutter 1920
790 Kcys. 7500 Watts
National Broadcast. Co., San Francisco
Service to **KHQ, KOMO, KGW,**
KFI, KOA, KSL, KTAR,
KECA, KFSD

- 8 A.M.—Arion Trio: KGO; KOMO off 8:30; KFSD
- 9—Piano Pictures, Aileen Fealy and Phyllida Ashley: KGO, KOMO, KGW, KFSD; KGW off 9:15
- 9:30—Songland: Refa Miller, Soprano; Charles Ford, Tenor: KGO, KFI; KGW off 9:45
- 10—NBC, Symphonic Hour, Walter Damrosch, Conductor: KGO, KOMO, (KGW off 10:15), KFI
- 11—Pop Concert, Orchestra, direction Walter Logan: KGO; KFI, KFSD, KTAR, KSL on 11:15
- 11:30—Yeast Foamers: Orchestra direction Herbie Kay; Browning Mummery, Tenor: KGO, KHQ, KGW, KFI, KFSD, KTAR, KSL
- 12 noon—National Youth Conference: Dr. Daniel A. Poling, Speaker: George Shackley, Musical Director: KGO, KHQ (KOMO on 12:15) KGW, KFSD, KTAR, KSL, KGIR
- 12:30—Dr. S. Parkes Cadman, Address; Radio Choir and Orchestra direction George Dilworth: KGO, KHQ, KOMO, KGW, KFSD, KSL
- 1—Jodent Program: KGO, KHQ, KOMO, KGW, KFI, KFSD, KTAR, KGIR, KGHL
- 1:15—Don Pedro Via and his Orchestra: KGO, KGW, KGHL
- 1:30—Sheaffer Lifetime Revue: Orchestra direction H. Leopold Spitalny; Navarro Sisters, Quartet; Hans Muenzer, Violinist; The Collegians, male quartet; Lawrence Penn, Tenor; Gill and Demling, Comedians: KGO, KHQ, KOMO, KGW, KFI, KFSD, KTAR
- 2—National Vespers: Dr. Harry Emerson Fosdick; Music direction George Shackley: KGO, KHQ, KOMO, KGW, KFSD, KTAR
- 2:30—GE Circle: John McCormack, Tenor, Guest Artist: KGO, KHQ, KOMO, KGW, KFI, KFSD
- 3—NBC Drama Hour: "Silas Marner" by H. C. Connette: KGO, KGW, KFI, KFSD
- 3:30—Day Dreams: Lucile Kirtley, Soprano; Easton Kent, Tenor; Orchestra direction Joseph Hornik: KGO, KOMO, KGW, KFSD; KFI on 3:45
- 4—Sing a New Song: KGO, KFI, KFSD, KTAR
- 4:15—Rexall Radio Party: Orchestra direction Andy Sannella; Ed and Jerry, Dialogue and Songs: KGO, KHQ, KOMO, KGW, KFI, KFSD, KTAR, KSL, KGIR
- 4:30—The Three Bakers: Billy Artz's Dance Orchestra, Vocal Trio: KGO, KHQ, KOMO, KGW, KFI, KFSD, KTAR, KSL
- 5—Enna Jettick Melodies: KGO, KHQ, KOMO, KGW, KFI, KFSD, KTAR, KSL, KGIR, KGHL
- 5:15—Collier's Radio Hour: Uncle Henry and The Editor; Guest Speakers; Dramatized Stories; Orchestra direction Ernest La Prade; John B. Kennedy, Master of Ceremonies: KGO, KHQ, KOMO, KGW, KFI, KSL
- 6:15—The American Album of Familiar Music: Frank Munn, Tenor; Mary McCoy, Soprano; Veronica Wiggins, Contralto; Oman and Arden, Piano Duo; Male Quartet; Orchestra direction Gustave Haenschen: KGO, KHQ, KOMO, KGW, KFI, KFSD, KTAR, KSL

- 6:45—Voice of Pan: Anthony Linden, Flutist; Emily Linden, Pianist: KGO, KOMO, KFSD
- 7—Musings: KGO, KOMO
- 7:15—The Old Singing Master: Harry Frankel, Master of Ceremonies: KGO, KHQ, KOMO, KGW, KFI
- 7:45—Sunday at Seth Parker's: KGO, KOMO, KECA, KFSD, KTAR, KGIR, KGHL
- 8:15—Soloist: KGO, KGIR, KGHL
- 8:30—Carnation Contented Hour: Male Quartet; Orchestra direction Emil Polak: KGO, KHQ, KOMO, KGW, KFI, KFSD, KGU
- 9—Chase and Sanborn Program: Male Quartet direction Mynard Jones; Orchestra direction Mahlon Merrick, with Mary Wood, Soprano: KGO, KHQ, KOMO, KGW, KFI, KFSD, KTAR, KSL, KOA
- 9:30—Texaco Half Hour: Soloist; Male Quartet; 35-piece Orchestra: KGO, KHQ, KOMO, KGW, KFI, KFSD, KTAR, KSL, KGIR
- 10—Richfield News Flashes: KGO, KHQ, KOMO, KGW, KFI, KFSD
- 10:15—Paul Carson, Organist: KGO
- 11—Jimmy Joy and His Bal Tabarin Orchestra: KGO
- 12 midnight—Organ Concert: KGO

440.9 Mtrs. **NBC-KPO** Gar. 8300
680 Kcys. 5000 Watts
National Broadcast. Co., San Francisco
Service to **KJR, KEX, KGA,**
KECA, KTAR, KSL, KFSD

- 8 A.M.—Organ Concert, Paul Carson: KPO, KGA, KJR, KEX
- 8:30—Major Bowes' Capitol Family: KPO, KGA, KJR, KEX
- 9:30—Careless Love: Negro Dramatic Sketch: KPO, KGA, KEX, KTAR, KSL
- 9:45—Control of Crime by Law: KPO, KGA, KEX, KTAR, KSL, KGIR, KGHL
- 10—Interdenominational and Non-Sectarian Church Services from Grace - Trinity Center United Church: KPO
- 11—Bible Stories: Second Episode of "The Love Story of Jacob," by Carlton E. Morse; Paul Carson, Organist: KPO, KGA, KJR, KEX
- 12 noon—Salon Orchestra; Eva De Vol, Soprano; Orchestra direction Cy Trobbe: KPO, KGA, KJR, (KEX on 12:30), KECA
- 1—Gunnar Johansen, Pianist: KPO, KGA, KEX, KFSD
- 1:30—The Ceclians: Eva De Vol, Agatha Turley, Sopranos; Dorothy Lewis, Margaret O'Dea, Contraltos; Masters of Music, Orchestra direction Cy Trobbe: KPO, KGA, KEX
- 2—Rhythmic Triplets: Saul Seiff, Fritz Warnke, George Nyklicek, Piano Trio; Harvey Orr, Robert Stevens, Mel Peterson, Vocal Trio; Salon Orchestra direction Cy Trobbe: KPO, KGA, KJR, KEX
- 2:30—The Olympians: Male Quartet, direction Mynard Jones; Paul Carson, Organist: KPO, KGA, KJR, KEX
- 3—Catholic Hour: KPO, KGA, KJR, KEX, KTAR, KGIR
- 3:30—International Broadcast from Berlin: KPO, KGA, KJR, KEX, KTAR, KGIR, KGHL
- 4—Oh, These Moderns: Jack Dean, Tenor; Orchestra direction Mahlon Merrick: KPO
- 4:30—Musical Merry-Go-Round: Co-quettes, Vocal Trio; Orchestra direction Mahlon Merrick: KPO, KGA, KJR, KEX

- 5—Songs that Never Grow Old: KPO
- 5—Nathan Abas, Violin Recital: KGA, KJR, KEX; KPO on 5:15
- 5:30—Campus Comedians: Serial Story of College Life: "The Life of Lem Slack": KPO, KGA, KJR, KEX, KECA
- 5:45—Impressions of American Wastelands: KPO, KGA, KJR, KEX
- 6:45—John and Ned: KPO, KGA, KJR
- 7—Raising Junior: Wheatena Serial Domestic Skit: KPO, KGA, KJR
- 7:15—Palace Hotel Grand Concert Orchestra, Vinton La Ferrara, Director: KPO, KGA, KJR, (KTAR off 7:45)
- 8—Wonders of the Sky: Talk on Astronomy by Henry M. Hyde: KPO, KGA, KEX
- 8:15—Henry Thompson, Tenor: KPO, KGA, KEX
- 8:30—Flying with the Mail: KPO, KGA, KJR, KEX, KTAR, KGIR, KGHL, KECA
- 9—Abas String Quartet Chamber Music Hour: Allan Wilson, Tenor Guest Artist: KPO, KGA, KJR, KEX, KECA
- 10—On Wings of Music: Annabelle Jones, Contralto; Orchestra direction Rex Dunn: KPO, KGA, KJR, KEX, KOA
- 10:30—Around the Network: KPO, KGA, KJR, KEX, KFSD, KSL, KOA, KGIR
- 11—Midnight Melodies: George Nyklicek, Organist: KPO, KGA, KJR, KEX

340.7 Meters **KLX** Lake. 6000
880 Kcys. 500 Watts
Tribune Pub. Co., Oakland, Calif.
12 noon—Records
12:30—John Wharry Lewis' Quintet
1:30—Recordings
2:30—Delphine Murphy, contralto; Clyde Diddle, basso; Jack Manley, violinist and Jean Ardath, pianist
3:30—Records
4:30—Venetian Violin Ensemble
5:30—Star Outfitting Co.'s Program
6—Mixed quartet
6:30—KLX Trio
7:30—The Three Cocoanuts, and Ethel Rhinard and Cora Scott
8—Eight o'Clock Players, under the direction of Everett Glass, presents "Faustus"
9—Latham Foundation Program
9:30—Helen Parmelee, Pianist
9:45—Marge Vogel and Jean Ardath
10 to 11 P.M.—Dance Program

322.4 Meters **KROW** Glenc. 6774
930 Kcys. 1000 Watts
Educa. Broad. Corp., Oakland, Calif.
8 A.M.—Recordings
8:30—Father Flanagan's Boys' Home
9:15—Jack Murray, Pianist
9:30—The Rhythmites
10—Watch Tower Program
10:45—Peppy Songs by Ray Lowe
11—The Star-olians
12 noon—Odds and Ends
12:15—Neil Callahan, "Pianologues"
12:30—King, Queen, Jack and Jill
1—Watch Tower Program
2—Arkansaw Travellers
2:30—Silent Period
6—Watch Tower Program
7—International Reporter
7:30—Sleepy Valley Program, featuring Francis Fisher Baritone; Vivian Moore, Organist
7:50—Off the air
9—Spanish Watch Tower Program
10 to 11 P.M.—Royal Californians Orchestra

508.2 Meters KHQ Main 5383
590 Kcys. 1000 Watts
Louis Wasmer, Inc., Spokane, Wash.
9 A.M.—Uncle Harry and Sunday
Comics
9:30—National Savings and Loan
Club Bulletin
10—Watch Tower, "Judge Ruther-
ford"
10:15—Dance hour
11:30—NBC, The Yeast Foamers
12 noon—National Youth Conference
12:30—NBC, Friendly hour
1—NBC, Iodent Program
1:30—NBC, Lifetime Revue
2—NBC, National Vespers
2:30—NBC, G. E. Circle
3—Father Flannagan's Boys' home
3:30—Studio program
4:15—NBC, Rexall program
4:30—NBC, The Three Bakers
5—NBC, Enna Jettick Melodies
5:15—NBC, Collier Hour
6:15—NBC, American Album
6:45—To be announced
7:15—NBC, The Old Singing Master
7:45—True's Oil Company
8—Jocur Beauty Aids
8:15—Olds Melody Speedway
8:30—NBC, Carnation Milk Co.
9—NBC, Chase & Sanborn
9:30—NBC, Texaco Half Hour
10—NBC, Richfield News Flashes
10:15 to 11 P.M.—KHQ Ensemble

254.1 Meters KEX Atwater 3111
1180 Kcys. 5000 Watts
Western Broad. Co., Portland, Ore.
8 A.M.—NBC, Organ Concert
8:30—NBC, Major Bowes' Family
9:30—NBC, Careless Love
9:45—NBC, Control of Crime
10—NBC, Aeolian Trio
11—NBC, Bible Stories
12 noon—"Flush Album"
12:30—NBC, Salon Orchestra
1—NBC, Gunnar Johansen, Pianist
1:30—NBC, Cecilians
2—NBC, Rhythmic Triplets
3—NBC, Catholic Hour
3:30—NBC, Int'l Broadcast from
Berlin
4—Seth Maker
4:30—NBC, Musical Merry-Go-Round
5—Nathan Abas String Recital
5:30—NBC, Campus Comedians
5:45—NBC, Impressions of Amer.
Wastelands
6:45—NBC, John and Ned
7—Silent Period
8—NBC, Wonders of the Sky
8:15—NBC, Henry Thompson, Tenor
8:30—Portland City Club
8:45—NBC, Rudy Seiger and his
Fairmont Hotel Orchestra
9—NBC, Abas String Quartet
10—NBC, On Wings of Music
10:30—Around the Network
11 to 12 midnight—NBC, Midnight
Melodies

394.5 Meters KVI Broadway 4211
760 Kcys. 1000 Watts
Puget Sound Broadcast. Co., Tacoma
8 A.M.—CBS, Julia Mahoney and
Charles Carlisle
8:30—CBS, Voice of St. Louis
9—Dr. Kenyon's Church of the Air
9:30—CBS, International Broadcast
9:45—"Voice of Texas"
10—CBS, Cathedral Hour
10:30—Northwest Artist Bureau Pro-
gram
11—Central Lutheran Church Ser-
vices
12 noon—CBS, New York Philhar-
monic Orchestra, Sir Thomas Bee-
cham, Conductor
2—Judge Rutherford
2:15—Harold Zolman, Pianist
2:30—CBS, Chicago Knights

2:45—Northwest Artist Bureau Pro-
gram
3—CBS, The Lost Legion
3:30—Lavender and Old Lace
4—CBS, The World's Business
4:15—CBS, Modern Male Chorus
4:30—Little Symphony Trio
4:45—CBS, Between the Bookends
5—CBS, Ziegfeld Follies of the Air
5:30—CBS, The Metropolitans
5:45—CBS, "Your Child"
6—CBS, Eveready Radio Galettes
6:30—CBS, Ernest Hutcheson, Pi-
anist
7—Silent Period
10—Master Concert
11 to 12 midnight—Midnight Moods

236.1 Meters KOL Elliott 4466
1270 Kcys. 1000 Watts
Seattle Broadcast. Co., Seattle, Wash.
8 A.M.—CBS, Julia Mahoney and
Charles Carlisle
8:30—CBS, Voice of St. Louis
9:30—CBS, International Broadcast
9:45—CBS, Street Singer
10—CBS, Cathedral Hour
11—Studio Program
11:30—CBS, Columbia Church of
the Air
12 noon—CBS, New York Philhar-
monic Orchestra
2—Prof. Lindsley
2:30—CBS, Chicago Knights
3—CBS, The Lost Legion
3:30—Lavender and Old Lace
4—CBS, Dr. Julius Klein
4:15—CBS, Modern Male Chorus
4:30—Doakes & Doakes
4:45—Cecil Solly, Garden Talk
5—CBS, "Ziegfeld Follies"
5:30—CBS, The Metropolitans
5:45—CBS, Cream of Wheat
6—CBS, Eveready Galettes
6:30—CBS Program
7—CBS, Edna Wallace Hopper
7:30—CBS, Ernest Hutcheson
8—Waves of Melody
8:30—CBS, Pennzoil Parade
9—A Night in Paris, Louise Phillippe
9:30—CBS, California Melodies
10—KFRG Master Concerts
11 to 12 midnight—Midnight Moods

325.9 Meters KOMO Elliott 5890
920 Kcys. 1000 Watts
Fisher's Blend Station, Inc., Seattle
8 A.M.—NBC, Arlon Trio
9—NBC, Piano Pictures
9:30—Organ Recital
10—NBC Symphonic Hour
11—Pilgrim Congregational Church
11:15—Plymouth Congrega. Church
12:15 P.M.—NBC, National Youth
Conference
12:30—NBC, Friendly Hour
1—Iodent Chemical Co. Program
1:15—Male Quartet
1:30—NBC, Lifetime Revue
2—NBC, National Vesper Service
2:30—NBC, GE Circle Program
3—NBC, Drama Hour
3:30—NBC, Day Dreams
4—Vocal Recital
4:15—NBC, Rexall Radio Party
4:30—NBC, Three Bakers
5—NBC, Enna Jettick Melodies
5:15—NBC, Collier's Radio Hour
6:15—NBC, American Album of Fa-
miliar Music
6:45—Evening Melodies
7—NBC, Musings
7:15—NBC, The Old Singing Master
7:45—NBC, Sunday at Seth Parker's
8:15—Baldy Homespun Melodies
8:30—NBC, Carnation Contented Hr.
9—NBC, Chase and Sanborn Pro-
gram
9:30—NBC, Texaco Half Hour
10—NBC, Richfield News Flashes
10:15 to 11 P.M.—Univ. of Wash.
Educational Hour

309.1 Meters KJR Seneca 1515
970 Kcys. 5000 Watts
Northwest Broad. System, Seattle, Wn.
8 A.M.—Organ Concert
8:30—NBC, Major Bowes' Family
10—Watch Tower Program
10:15—NBC, Aeolian Trio
11—NBC, Bible Stories
12 noon—NBC, Salon Orchestra
1—Mary of Proctor's
2—NBC, Rhythmic Triplets
2:30—NBC, The Olympians
3—NBC, Catholic Hour
3:30—NBC, Int'l Broadcast from
Berlin
4—Seth Maker
4:30—NBC, Musical Merry-Go-Round
5—NBC, Nathan Abas String Recital
5:30—NBC, Campus Comedians
5:45—NBC, Impressions of Amer.
Wastelands
6:45—NBC, John and Ned
7—NBC, Raising Junior
7:15—NBC, Palace Hotel Grand Con-
cert Orchestra
8—First Church of Christ Scientist
9—NBC, Abas String Quartet
10—NBC, On Wings of Music
10:30—Around the Network
11 to 12 midnight—NBC, Midnight
Melodies

204 Meters KGA Main 3434
1470 Kcys. 5000 Watts
NW. Broad. System, Spokane, Wash.
8 A.M.—NBC, Organ Concert
8:30—NBC, Major Bowes' Family
9:30—NBC, Careless Love
9:45—NBC, Control of Crime
10—Exploring America (E. T.)
10:30—NBC, Aeolian Trio
11—NBC, Bible Stories
12 noon—NBC, Salon Orchestra
1—NBC, Gunnar Johansen, Pianist
1:30—NBC, Cecilians
2—NBC, Rhythmic Triplets
2:30—NBC, The Olympians
3—NBC, Catholic Hour
3:30—NBC, Int'l Broadcast from
Berlin
4—Seth Maker
4:30—NBC, Musical Merry-Go-Round
5—Nathan Abas String Recital
5:30—NBC, Campus Comedians
5:45—NBC, Impressions of Amer.
Wastelands
6:45—John and Ned
7—NBC, Raising Junior
7:15—NBC, Palace Hotel Grand Con-
cert Orchestra
8—NBC, Wonders of the Sky
8:15—NBC, Henry Thompson, Tenor
8:30—NBC, Rudy Seiger and His
Fairmont Hotel Orchestra
8:45—Night Life in Paris
9—NBC, Abas String Quartet
10—NBC, On Wings of Music
10:30—Around the Network
11 to 12 midnight—NBC, Midnight
Melodies

265.3 Meters KSL Wasatch 3901
1130 Kcys. 5000 Watts
Radio Service Corp., Salt Lake City
6:15 P.M.—NBC, American Album
of Familiar Music
7:15—Rt. Rev. Monsignor Duane G.
Hunt, Speaker on Catholic Church
7:45—NBC, Sunday at Seth Parker's
8:15—Little Opera Series Symphonic
Music
8:30—L. D. S. Sunday Night Ser-
vices, Franklin S. Harris, Pres-
ident of B. Y. U., Speaker; Inci-
dental Music from Tabernacle
9—NBC, Chase & Sanborn's Program
9:30—NBC, Texaco Half Hour
10—KSL Midnight Hour, featuring
Frank W. Asper at the Tabernacle
organ; William Hardiman, Viol-
inist
10:30 to 11 P.M.—NBC, Around the
Network

333.1 Meters KHJ VAndike 7111
900 Kcys. 1000 Watts
Don Lee, Inc., Los Angeles, Calif.
8 A.M.—Sunday Times Comics
8:30—Musical Program with "Uncle
John"
9—Home Sweet Home Concert
11—Paradise Islanders
11:30—CBS, Columbia Church of the
Air
12 noon—CBC, N. Y. Philharmonic
Symphony, Sir Thos. Beecham,
Conductor
2—Prof. Lindsley, Readings
2:30—Legion Ascot Automobile Races
4—CBS, World's Business
4:15—CBS, Modern Male Chorus
4:30—Rabbi Edgar Magnin
5—Church Vesper Hour
5:30—Church Vesper Hour
5:45—CBS, Cream of Wheat Pro-
gram
6—CBS, Ever-Ready Radio Galettes
6:30—To be announced
7—CBS, Edna Wallace Hopper
7:30—"Building Southern California"
8—"Edison Reveries"
8:30—CBS, Pennzoll Parade
9—Melody Speedway
9:15—Musical Cameo
9:30—CBS, California Melodies
10—World-wide News
10:10—Master Concert
11 to 12 midnight—Roy Ringwald,
Organist

526 Meters KMTR Holly. 3026
570 Kcys. 500 Watts
KMTR Radio Corp., Hollywood, Cal.
6:30 A.M.—Selected records
8:30—Rev. W. Fetter of Russia
9—Chuck Mandel, Piano Recital
9:15—Selected Records
10—Sun Taggers
10:30—Musical Treasure Chest
12:15—The Avocado Man
12:45—Musical Treasure Chest
1:30—Sunday Synchronators
3:30—Selected records
6—Twilight Melodist
6:30—Paradise Isle
7—Fishing News
7:15—The Green Joker
7:30—Justin Johnson's Salon Group
7:45—Ted Dahl's Orchestra
8—Harold Curtis, organist
8:15—Jeanne Dunn, blues singer
8:30—James Newill, Sterling Young
and Harold Curtis
9—Old Favorites (Male Duet)
9:15—Maria Caselotti, Soprano
9:30—Lives of Composers, Ralph
Robertson and Harold Curtis
10—Electrical Transcriptions
10:30—Selected records
11—Walkathon
11:30 to 12:30 A.M.—Recordings

225.4 Meters KGB Franklin 6151
1330 Kcys. 500 Watts
Don Lee, Inc., San Diego, California
8 A.M.—Through the Comics with
Uncle Lloyd
9—Recordings
10—International Bible Students
10:15—Sunday Morning Concert
11:30—CBS, Church of the Air
12 noon—CBS, New York Philhar-
monic Orchestra
2—Prof. Lindsley
2:30—CBS, Chicago Knights
2:45—Buccaneers
3—CBS, Lost Legion
3:30—Lavender and Old Lace
4—CBS, World's Business, Dr. Klein
4:15—CBS, Modern Male Chorus
4:30—Rabbi Magnin
5—Salon Music (Recordings)
5:30—CBS, The Metropolitans
5:45—CBS, Cream of Wheat

6—CBS, Ever-Ready Galettes
6:30—Gene Quaw Orchestra
7—CBS, Edna Wallace Hopper Va-
rieties
7:30—CBS, Ernest Hutcheson, Pi-
anist
8—Waves of Melody
8:15—CDLBS program
8:30—CBS, Pennzoll Parade
9—Fifteen Minutes of Paris Nite
Lite
9:15—J. Warde Hutton's Concert
Ensemble
9:30—California Melodies
10—Master Concert
11 to 12 midnight—Midnight Moods

499.7 Meters KFSD Franklin 6353
600 Kcys. 1000 Watts
Airfan Radio Corp., Ltd., San Diego
8 A.M.—NBC, Arion Trio
9—NBC, Piano Pictures
9:30—Sponsored Program
10—NBC, Symphony Hour
11—NBC, Pop Concert
11:30—NBC, Yeast Foamers
12 noon—Old Time Program
1—NBC, Iodent Program
1:15—NBC, Gunnar Johannsen
1:30—NBC, Lifetime Revue
2—NBC, National Vesper Service
2:30—NBC, GE Circle
3—NBC, Drama Hour
3:30—NBC, Day Dreams
4—NBC, Sing a New Song
4:15—NBC, Rexall Radio Party
4:30—NBC, Three Bakers
5—NBC, Enna Jettick Melodies
5:15—Twilight Musicale
6:15—NBC, American Album of Fa-
miliar Music
6:45—NBC, Voice of Pan
7—NBC, Musings
7:15—NBC, Palace Concert Orch.
7:45—NBC, Seth Parker
8:15—Organ Program
8:30—NBC, Carnation Contented Hr.
9—NBC, Chase & Sanborn
9:30—NBC, Texaco Half Hour
10—NBC, Richfield News Flashes
10:15—Billy Emerick, Tenor
10:30—NBC, Around the Network
11 to 12 midnight—Dance Music

315.6 Meters KFWD Holly. 0315
950 Kcys. 1000 Watts
Warner Brothers, Hollywood, Calif.
8 A.M.—Recorded Program
8:15—Funny Paper Man
9—Recorded Program
11—Jean Leonard
11:30—Recorded Program
1—Records
2:15—Detroit vs. New York Giants,
Baseball Game from Wrigley Field
5—Recorded Program
6—Price Dunlavy, Organist
6:30—Step On It Program
7—Burr McIntosh, "Cheerful Phi-
losopher"
7:30—Salon Group
7:45—Olympiad
8—Sunday Night Hi-Jinks
9—English Coronets, continuity by
Kay Van Riper
9:30—Jack Crawford's Orchestra
10 to 11 P.M.—Traveller's Orchestra

209.7 Meters KECA West. 0337
1430 Kcys. 1000 Watts
Earle C. Anthony, Inc., Los Angeles
9 A.M.—Record Program, Semi-
Classical
9:30—Nick Harris Program
10:30—Record Program
12 noon—NBC, Salon Orchestra
1—Record Program
1:30—Organ Recital
2:30—Record Program
3:30—Broadcast from Berlin

4—Record Program
4:30—NBC, Musical Merry-Go-Round
5—Program to be announced
5:30—NBC, Campus Comedians
5:45—NBC, Impressions of Ameri-
can Wastelands
6—Masterpieces of Music
6:30—Samoloff Vocal Trio
7—NBC, Raising Junior
7:15—Lyric String Trio
7:45—NBC, Seth Parker Program
8:15—Male Quartet
8:30—NBC, Flying with the Mail
9—Imperial Male Quartet
9:30—NBC, Abas String Quartet
10—"Book Lights," Book Review
10:30—News Release
10:45 to 11 P.M.—Record Program

468.5 Meters KFI Westmore 0337
640 Kcys. 5000 Watts
Earle C. Anthony, Inc., Los Angeles
9 A.M.—Lilyan Ariel, Piano Program
9:30—NBC, Songland
9:45—Special Transcription
10—NBC, Symphonic Hour
11—Helen Guest, Songs, and Joan
Harvey, Speaker
11:15—NBC, Pop Concert
11:30—NBC, Yeast Foamers
12 noon—Organ Recital, Alex. Reilly
1—NBC, Iodent Program
1:15—Paul Taylor's Quartet
1:30—NBC, Lifetime Revue
2—Poetry, Prose and Melody
2:30—NBC, GE Circle
3—NBC, Drama Hour
3:30—Justice, Old and New
3:45—NBC, Day Dreams
4—NBC, Sing a New Song
4:15—NBC, The Rexall Radio Party
4:30—NBC, The Three Bakers
5—NBC, Enna Jettick Melodies
5:15—NBC, Collier's Radio Hour
6:15—NBC, American Album of
Familiar Music
6:45—Orchestra
7:15—NBC, The Old Singing Master
7:45—Packard Concert Orchestra,
Spanish Program
8:15—Orchestra
8:30—NBC, Carnation Contented Hr.
9—NBC, Chase & Sanborn Program
9:30—NBC, Texaco Half Hour
10—NBC, Richfield News Flashes
10:15 to 11 P.M.—NBC, Paul Car-
son, Organist

285.5 Meters KNX Hemp. 4101
1050 Kcys. 5000 Watts
L. A. Evening Express, Los Angeles
7 A.M.—Bill Sharples and His Gang
9—The Avocado Man
9:30—Recorded Program
10—Judge Rutherford, Lecturer
10:15—Records
10:35—Texas Cowboys
10:50—Third Church of Christ, Sci-
entist
12:10—Evergreen
12:15—Recorded Program
12:30—Louise Johnson, Astroanalyst
1—Internat'l Bible Students' Assn.
2—L. A. City Park Board Program
4—Lelia Castberg's Vesper
4:15—Dr. Donald Grey Barnhouse,
Bible Teacher
4:45—Records
5—Dr. John Matthews
6—News
6:15—Swami Dhirananda
6:30—Dr. Theodore Curtis Abel of
the Hollywood Humanists' Society
7—Ethel Duncan, "Good Samaritan
of the Air"
7:45—Jeannie and Joan
8—Hollywood Presbyterian Church
9—"A Night in Paris"
9:15 to 10:15 P.M.—Calmon Lubo-
vicki, Violinist, and Claire Mello-
nino, Pianist

MONDAY Programs

April 11, 1932

491.5 Meters **KFRC** Prospect 0100
610 Kcs. 1000 Watts
Don Lee, Inc., San Francisco, Calif.
7 A.M.—Seal Rocks broadcast
7:25—N. Y. stock quotations
7:30—Dobbsie and Wee Willie
8—Shell Happytime
8:30—Hallelujah hour
9:30—Recordings
9:45—CBS, Columbia Revue
10—The Almanac
11—Rumford School of Cookery
11:15—CBS, Ann Leaf
11:30—CBS, Amer. School of the Air
12 noon—Noonday concert
1—The Hooters
1:15—CBS, Rhythm Kings
1:30—N. Y. stock quotations
1:35—The Globe Trotter
1:45—Colonial Dames, beauty talk
2—Happy Go Lucky Hour
3—Feminine Fancies
4—CBS, Bert Lown's Orchestra
4:15—Song Stories, Clark Sisters
4:30—Better Business Bureau
4:45—The Globe Trotter
4:55—Town, Topics
5—“Skippy”
5:15—Steamboat Bill
5:30—Spratt's Program
5:45—“Idyllo,” Walter Kelsey, Eleanor Allen and Juanita Tennyson
6—Anson Weeks' Orchestra
6:15—Kellogg Foodtown Kitchen
6:30—CBS, Evening in Paris
7—CBS, Robert Burns Panatela Prog.
7:30—CBS, “Music That Satisfies” featuring the Boswell Sisters
7:45—CBS, Myrt and Marge
8—Golden State Blue Monday Jam-boree
10—Anson Weeks' Orchestra
11—Dance Orchestra
12 to 1 A.M.—Vagabond of the Air

340.7 Meters **KLX** Lake. 6000
880 Kcs. 500 Watts
Tribune Pub. Co., Oakland, Calif.
7 A.M.—Exercises, Entertainment
7:35—Opening New York stocks
8—Records
9—Modern Homes Period
9:30—Clinic of the Air
10:15—San Francisco Stocks; Financial Information; Weather
10:30—Records
11—Sunshine Twins
12 noon—Jack Delaney and His Band
1—Jean's Hi-Lights
2—Classical recordings
2:35—Closing Stocks
2:45—Opportunity Hour
3:45—Recorded Program
4:30—Brother Bob's Club
5—Helen Wegman Parmelee, Pianist
5:15—The Three Cocoanuts and King Sisters' Harmony Trio
6—Blue Watters' Alabam' Cafe Dance Orchestra
7—News Items
7:30—The Seiberling Singers' Program
7:45—Fred and Morris, Comedians
8—The Empire of Sportsmanship, talk by Capt. Frank Winch.
8:15—Ethel Rhinard and Cora Scott
8:30—Faucit Theatre of the Air Players
9—The Bandolero
9:15—“Wes” Summerford and Jean Ardath
9:30—Frank Reyes Californians' Dance Band
10 to 11 P.M.—Dance Program



MARIE DE VEAUX
“FIFI”
KFRC—8 P. M.

535.4 Meters **KTAB** Garfield 4700
560 Kcs. 1000 Watts
Assoc. Broadcasters, Oakland, Calif.
7 A.M.—Popular Records
7:10—Morning Reporter
7:30—Allay-ooop! with Bob Roberts
8—Radio Shopping News
8:30—Jack Hall and Clem Kennedy
9—Morning Prayer Hour
9:30—Dr. J. Douglas Thompson
10—Household hour, Alma La Marr
10:30—News Service
10:35—Dr. B. L. Corley
10:55—Recordings
11—Hot Tips and Hot Tunes
11:15—Marmola Entertainers
11:30—Recorded Program
11:45—Store Scenes
12:15—Dr. R. M. McLain
12:30—News service
12:35—Echoes of Portugal
1:05—Popular Recordings
1:30—Over the Teacups, Alma La Marr
2—Popular recordings
2:30—Masterpieces of Melody
3:30—Recordings
4:30—Jack Hall and Clem Kennedy
5—Taylor-Made Tempos, Glenhall Taylor, pianist
5:15—Hot Tips and Hot Tunes
5:30—Dr. J. Douglas Thompson
6—Popular records
6:15—Crazy Cowboy
6:30—Ernie Smith, Sport Page of the Air
6:45—Reporter
7—Popular Music
7:15—Rabbi Weinstein
7:30—News Service
7:45—The Mirror
8—Studio Program
8:30—Ice Hockey Game, with Ernie Smith announcing
10—Beverly Hill Billies
11 to 1 A.M.—Nite Owls

243.8 Meters **KYA** Prospect 3456
1230 Kcs. 1000 Watts
Pac. Broadcast. Corp., San Francisco
7:30 A.M.—Rhythm Masters
8—Metropolitan hour
9—Manual Melodies
9:15—Chet and Jerry: “Reminiscences”
9:30—Modern Melodies
10—Sunshine Hour
11—Salon Melodies
11:15—Manhattan Moods
11:30—Novelty bits
11:45—Song and Dance Kings
12 noon—Broadway Echoes
12:30—Organ recital
1:30—Old Chestnuts
1:45—Calif. Parent-Teachers' Assn.
2—Famous Songs and Singers
2:30—Glen Goff, Organist
3—Hawaiian Echoes
3:15—Prudence Penny
3:30—Memories of Great Masters of Music
4—Salon Music
4:15—Bertram B. Bronson: Psychiatrist
4:30—On Parade
5—Metropolitan hour
6—Revue
6:30—“Your Helpful Friend”
6:45—Henry Starr, pianist and vocalist
7—Hap and Jack: Rapid Fire Song Writers
7:15—“The Harmonettes”
7:30—News Bulletin
7:45—Virginia Spencer: Piano Soliloquy
8—On With the Show
9—Billy Small Ensemble with the Troubadours
9:30—Bob Allen and George Bowers
9:45—Billy Small, “Fiddlin' Around”
10—News bulletin
10:15—Radio Sandman Hour: G. Donald Gray, soloist
11 to 12 midnight—Concert Memories

322.4 Meters **KFWI** Franklin 0200
930 Kcs. 500 Watts
Radio Entertainments, San Francisco
7 A.M.—Eye-opener Program
8—Silent Period
9—Morning Melodies
9:30—California Home Life Program
10—White House Program
10:15—Bellevue Hotel Program
10:30—Health Talk, Dr. Linebarger
11—Timely Topics
11:15—Concert Music
11:30—Learn Italian, Prof. Achille
11:45—Town Crier
12 noon—Alburtus
12:30—Dr. J. C. Campbell Dental Program
12:45—News Flashes
1—Silent Period
6—Alburtus
6:20—Dance Music
7—Studio Program
7:15—Hoku Hawaiian Trio
7:30—Silent Period
8:30—Harmony Duo
8:45—John D. Barry, World Events
9—Jack Coakley's Orchestra
9:30—Ella Stankevich, Pianist
9:45—Studio Program
10—Violin Music
10:30—Bill Albrecht's Orchestra
11—Master Melodies (Ethelbert Nevin)
12—Dedication Hour
1 A.M.—Sign Off

440.9 Mtrs. **NBC-KPO** Gar. 8300
680 Kcys. 5000 Watts
National Broadcast. Co., San Francisco

Service to **KJR, KEX, KGA, KECA, KTAR, KSL, KFSD**

- 7:30 A.M.—Sunrise Serenaders: Orchestra direction Jess Norman: KPO
- 8—Financial Service: KPO, KGA, KJR, KEX, KTAR
- 8:15—Crosscuts from the Log o' the Day: KPO, KGA, KJR, KEX, (KTAR off 8:45)
- 9:15—Stringwood Ensemble, direction Charles Hart: KPO, KGA, KEX
- 9:30—Helpful Hints to Housewives: KPO
- 9:45—University of California at Your Service: KPO
- 9:45—Organ Concert, George Nyklicek: (KPO on at 10), KGA, KJR, (KEX off 10)
- 10:15—Cultural Conversation: "Supplies for the Mental Storehouse," by Ethel Cotton: KPO, KGA, KJR, KEX
- 10:30—Snapshots: Rita Lane, Soprano; Orchestra direction Cy Trobbe: KPO
- 11—Modern Moods: Orchestra direction Cy Trobbe: KPO
- 11:30—Outstanding Daytime Speakers: Monroe Douglas Robinson: KPO, KEX, KTAR
- 11:45—Organ Concert, George Nyklicek: KPO
- 11:50—So. S. F. Stockyards Report: KPO
- 11:57—Time Signals: KPO
- 12 noon—Rhythmic Triplets: KPO, KGA, KJR, KEX
- 12:30—Windjammers: Saxophone quartet direction Jess Norman: KPO KGA KJR KEX
- 1—Helen Barker Art Talk: KPO KGA KEX
- 1:15—Harry Owen's Orch.: KPO, KOA
- 1:45—Sparklers: Agatha Turley, Soprano; instrumental ensemble direction Jess Norman: KPO, KGA, KJR, KEX
- 2:15—Rodney Johnson, Tenor: KPO, KGA, KJR, KEX
- 2:30—Swanee Serenaders: KPO, KGA, KJR, KEX
- 2:45—Songsters: KPO, KGA, KJR, KEX
- 3—Who Cares? variety program conducted by Professor Bob Bence. NBC Service to KPO, KGA (KJR on 3:05), KEX (KGR on 3:45)
- 4—D'Avrey of Paris: KPO, KGA, KJR, KEX
- 4:15—Federal Business Talk: KPO, KGA, KJR, KEX
- 4:30—California State Chamber of Commerce Program: KPO
- 4:30—Lofner-Harris Hotel St. Francis Dance Orchestra: (KPO on 4:45; off 5:15), KGA, KJR (KEX off 4:30) (KGHL off 5:00)
- 5:15—A Couple of Mouthfuls by Scotty: KPO
- 5:30—The Date Book with Stuart Strong: KPO
- 5:45—Little Orphan Annie: KPO, KGA, KJR, KEX, KECA
- 6—Rhythm Vendors: (KPO off 6:15, on 6:30), KGA (KJR on 6:30) (KEX off 6:15)
- 6:15—Chief of Police Quinn: KPO
- 6:45—Cecil and Sally in "The Funniest Things": KPO, KGA, KJR, KECA

- 7—Alice Gentle, soprano; salon orchestra direction Cy Trobbe: KPO, KGA, KJR
- 8—Coquettes; vocal trio: Annette Hastings, Marjorie Primley, sopranos; Imelda Montagne, contralto: KPO, KGA, KJR, KEX
- 8:15—Prince Albert Quarter Hour: KPO, KGA, KJR, KEX, KECA, KTAR, KSL, KGIR, KGHL
- 8:30—Meet the Orchestra: Introducing various instruments: (KPO off 9:00), KGA (KJR on 8:45), (KEX off 9:15)
- 9—University of California Program: KPO
- 9:30—Earl Burnett's Orchestra: KPO, KGA, KJR (KEX off 9:45), KECA
- 10—KEX Studio Dedication Portland Ad Club Glee Club: KPO, KGA, KEX, KJR
- 10:25—National Prohibition Poll: KPO, KGA, KJR, KEX, KECA, KTAR, KOA, KGIR
- 10:30—Around the Network: KPO, KGA, KJR, KEX, KECA, KTAR, KOA, KGIR
- 11—Stringwood Ensemble; direction Charles Hart; Easton Kent, Tenor: KPO, KGA, KEX
- 11:30 p.m.—Organ concert, Dillo Sargent: KPO, KGA, KEX

322.4 Meters **KROW** Glenc. 6774
930 Kcys. 1000 Watts
Educa. Broad. Corp., Oakland, Calif.

- 8 A.M.—X-Bar "B" Boys
- 8:45—Fifteen Minutes at Home with Marion Day
- 9—Silent Period
- 1—Latin-American Program
- 2—Recordings
- 2:45—C. M. Fryburg, Tenor
- 3—Paul's Hawaiians
- 3:30—The KROW-lians, Phantoms of the Air
- 4:15—Royal Californians Orchestra; Don Germano and Guitar
- 5—Italian Program
- 5:30—Wade Forrester
- 5:45—Alvin and Betty in "Rain or Shine"
- 6—Silent Period
- 7:30—KROW Reporter
- 7:45—The Harmony Boys
- 8 to 8:30 P.M.—Al Lamanet's Dance Orchestra

296.6 Meters **KQW** Columbia 777
1010 Kcys. 500 Watts
Pac. Agric. Foundation, Ltd., San Jose

- 7 A.M.—Breakfast Hour
- 9—Morning Melodies
- 9:30—Zella Goodman's Chummy Hr.
- 10:30—"This 'n' That in Music"
- 11—Leah Bernhardt Kimball
- 11:30—Luncheon Concert
- 12 noon—The Variety Program
- 12:30—Weather Forecasts; Federal and State Market Reports
- 1—Leah Bernhardt Kimball
- 1:30—Friendly Hour, Lena Leland
- 2:30—Blue Diamond Studio Program
- 3—The Voice of Madam Arga
- 4:30—Story Time
- 5—Vespers
- 5:30—The Romancers
- 5:45—Liberty Bell Quarter Hour
- 6—The Knickerbockers
- 6:15—Franco's Program
- 6:30—State Market Reports
- 6:45—Radio News and Forum
- 7:45—Musical Tid-bits
- 8—Sacred Memories
- 8:30—Temple Quartet
- 9—Fireside Program
- 10 to 10:30 P.M.—Radio Revival

TECHNICALITY and



**K P O
K G A
K J R
K G A
K F S D**

**IN PERSON
6:45 p.m. Daily**

CBS

- Columbia Broadcasting System**
 9 A.M.—Paul Tremaine and Yoeng's Orchestra: KFBK, KOL, KVI, KFPY
 9:45—Columbia Revue. Emery Deutsch's Orchestra. Presenting a Viennese program: KFBK, KVI, KERN, KFPY, KFRC, KHJ, KGB
 10—Colum. Farm Community Network program: KFBK, KMJ, KWG, KERN, KVI, KFPY, KHJ, KFRC,
 11—Ann Leaf at the Organ. With Helen Board, soprano: KFBK, KMJ, KWG, KERN, KVI, KFPY, KGB, KHJ
 11:15—Ann Leaf at the Organ. With Helen Board, soprano: K M J, KERN, KVI, KFPY, KFRC, KGB
 11:30—American School of the Air: KFBK, KMJ, KWG, KERN, KOL, KVI, KFPY, KFRC, KHJ, KGB
 12 noon—Columbia Salon Orchestra: KFBK, KMJ, KWG, KERN, KVI, KFPY, KHJ, KGB
 12:30—Sam Prager, pianist. With Helen Nugent, contralto: KFBK, KMJ, KWG, KERN, KVI, KFPY, KGB
 12:45—Four Eton Boys: KFBK, KMJ, KWG, KERN, KVI, KHJ, KFPY, KGB
 1—Rhythm Kings. Fred Berens, conductor: KFBK, KWG, KERN, KVI, KFPY, KFRC, KGB
 1:30—Columbia Artists Recital. Barbara Maurel, contralto; Theo. Karle, tenor; Vera Eakin, pianist: KFBK, KWG, KOL, KVI, KFPY, KHJ, KGB
 3:45—Bing Crosby. With Freddie Rich's Orchestra: KOL, KVI
 4—Bert Lown and his Biltmore Orchestra: KFBK, KMJ, KWG, KERN, KVI, KFPY, KFRC, KGB
 5—Plantation Grill Orch.: KFBK, KWG, KERN, KOL, KVI, KFPY, KGB
 5:30—Willie Botts in Person: KFBK, KMJ, KERN, KVI, KFPY
 6:30—Bourjois. "An Evening in Paris": KWG, KERN, KOL, KVI, KFPY, KOIN, KFRC, KHJ
 7—Robert Burns Panatela Program. Guy Lombardo's Royal Canadians. With Burns and Allen, Comedy Team: KMJ, KWG, KERN, KOL, KFPY, KOIN, KFRC, KHJ
 7:30—"Music That Satisfies." The Boswell Sisters. With Nat Shilkret's Orchestra: KFBK, KMJ, KWG, KERN, KOL, KFPY, KHJ, KOIN, KFRC
 7:45—"Myrt and Marge": KFBK, KMJ, KWG, KERN, KOL, KHJ, KFPY, KOIN, KFRC
 8—Howard Barlow and the Columbia Symphony Orchestra: KFBK, KOL, KFPY
 8:30—The Camel Quarter Hour: KOL, KFBK, KFPY, KOIN
 8:45—Noble Sissie and his Orch.: KFBK, KOL, KFPY

- 384.4 Meters KTM Exposition 1341 780 Kcys. 1000 Watts**
 Pickwick Broad. Corp., Los Angeles
 6 A.M.—Request Records
 8—Recorded Program
 9—Zandra
 9:30—Pennsylvania Dutchman
 9:45—Recorded Program
 10—Silent Period
 1 P.M.—Inspiration
 1:15—Montana Cowgirls
 1:45—Howell and Aretta
 2—Spanish Concert
 3—Records

- 3:30—Bob and Jimmy, Utah Trail Boys
 3:45—Pennsylvania Dutchman
 4—Recorded Program
 4:30—Paul Rader and His Couriers
 5—Silent Period
 8—Rainbow Review
 9—Beverly Hill Billies
 10—Jack Dunn
 10:30—Cracker Barrel Congress
 10:45—Ballyhooley
 11:30 to 1 A.M.—Request Records

- 333.1 Meters KHJ VAndike 7111 900 Kcys. 1000 Watts**
 Don Lee, Inc., Los Angeles, Calif.
 7 A.M.—News Briefs and Recordings
 8—Shell Happytime
 8:30—Hallelujah Hour
 9—"Jack and Grace"
 9:15—Hallelujah Hour
 9:30—Nell Larson, Organist
 9:45—CBS, Columbia Revue
 9:55—Sperry Flour Transcription
 10—CBS, Farm Network
 11—CBS, Ann Leaf, Organist
 11:15—Beauty Talk
 11:30—CBS, School of the Air
 12 noon—CBS, Columbia Salon Orch.
 12:30—World-wide News
 12:45—CBS, Four Eton Boys
 1—Times Forum
 1:30—CBS, Columbia Artists Recital
 2—KFRC, Happy Go Lucky Hour
 3—KFRC, Feminine Fancies
 4—CBS, Bert Lown and his Orch.
 4:15—All-Year Club
 4:30—Bringing Up Father
 4:45—Jack Parker and Organ
 5—"Aunt Jemima's Songs"
 5:15—News Items
 5:25—Town Topics
 5:30—"Skippy"
 5:45—Idyllo
 6—J. Warde Hutton's Concert Ensemble
 6:30—CBS, "An Evening in Paris"
 7—CBS, Guy Lombardo's Orchestra
 7:30—Music that Satisfies
 7:45—CBS, "Myrt and Marge"
 8—Blue Monday Jamboree
 10—World-wide News
 10:10—Anson Weeks' Orchestra
 11—Roosevelt Dance Orchestra
 12 to 1 A.M.—Roy Ringwald, Organist

- 209.7 Meters KECA West. 0337 1430 Kcys. 1000 Watts**
 Earle C. Anthony, Inc., Los Angeles
 9 A.M.—Louis Rueb, Exercises
 9:15—Record Program
 10—News Release
 10:15—Record Program
 12 noon—Biltmore Concert Orchestra
 12:45—Luncheon Program
 1:30—Record Program
 1:45—Bob, Bunny and Junior
 2—Record Program
 3:30—Alexander Bevani, Speaker, on the Italian Language
 3:45—Record Program
 4—County Medical Assoc. Talk
 4:15—News Release
 4:30—Record Program
 5—Brother Ken and His Kiddies
 5:45—NBC, Little Orphan Annie
 6—Basil and Bertie, Sketch
 6:15—Fred Till's Album of Old Favorites
 6:45—NBC, Cecil and Sally
 7—NBC, National Radio Forum
 7:30—James Anderson, Baritone
 7:45—"Memories," Paul Roberts and String Ensemble
 8:15—NBC, Prince Albert Quarter Hour
 8:30—Packard Concert Orchestra with Soloist
 9:30—Earl Burnett's Orchestra
 10:25—NBC, Nat'l Prohibition Poll
 10:30—News Release
 10:45 to 11 P.M.—Record Program

- 468.5 Meters KFI Westmore 0337 640 Kcys. 50,000 Watts**
 Earle C. Anthony, Inc., Los Angeles
 6:45 A.M.—Dr. Seixas, Exercises
 7:30—Male Quartet
 7:45—NBC, Van and Don
 8—Stock Market Quotations
 8:15—NBC, Singing Strings
 8:30—NBC, Hinds Romance Exchange
 8:45—Household Program, Julia Hayes
 9—NBC, GE Circle
 9:15—NBC, Beautiful Thoughts
 9:30—Helen Guest and Sally Hill
 9:45—NBC, Rembrandt Trio
 10:30—NBC, Magazine of the Air
 11:30—Peggy O'Neill, Ballads
 11:45—Federal & State Mkt. Reports
 12 noon—Dept. of Agriculture Talk
 12:15—NBC, Farm and Home Hour
 1—News Release
 1:15—Ann Warner and String Trio
 1:45—Jimmy Base, Songs
 2—NBC, Maitine
 3—NBC, Waldorf Sert Room Orch.
 3:15—Studio Program
 3:30—L. A. Public Library Book Review
 3:45—NBC, June Pursell, Ballads
 4—NBC, Music Garden
 4:15—Studio Program
 4:30—NBC, The Stebbins Boys
 4:45—News Release
 5—String Trio
 5:30—NBC, Death Valley Days
 6—To be announced
 6:30—NBC, General Motors Program
 7—Packard Orchestra with Soloist
 7:30—NBC, Demi-Tasse Revue
 8—NBC, Amos 'n' Andy
 8:15—Orchestra
 8:30—NBC, Firestone Program
 9—NBC, Stories of Rudyard Kipling
 9:30—NBC, Billy Jones & Ernie Hare
 9:45—Orchestra
 10—NBC, Richfield News Flashes
 10:15 to 12 midnight—Jimmie Grier's Orchestra

- 526 Meters KMTR Holly. 3026 570 Kcys. 500 Watts**
 KMTR Radio Corp., Hollywood, Cal.
 6:30 A.M.—Ship-a-Hoy program
 7—Breakfast Club program, featuring Hill Billies and Uncle Herb
 8—Stock Quotations
 8:05—Breakfast Club program
 9—Kate Brew Vaughn
 9:15—Walkathon
 9:20—Selected Records
 9:45—U. of C. program
 10—Selected records
 10:30—Serenaders
 11—Selected records
 11:45—Public and City Officials
 12 noon—The Globe Trotter
 12:15—Selected Records
 12:30—Hi-Noon Hi-Lites
 1—Two Professors, Prof. Bull, D.T. and Prof. Geise, D.T.
 1:30—Recorded Program
 2—Happiness Revue, Frolic
 4—Musical Messengers
 4:30—Selected records
 5—Walkathon
 5:15—Selected records
 5:45—The Globe Trotter
 6—Twilight Melodist
 6:30—Paradise Isle
 7—Chamber of Commerce program
 7:15—Justin Johnson's Salon Group
 7:30—Tax Reduction Club
 7:45—Soothing Melodies
 8—Ted Dahl's Orchestra
 8:30—Harold Curtis, organist
 8:45—Ann Grey and Don Warner
 9—Ballyhooley Program
 10—Brick English's Orchestra
 11—Walkathon
 11:30 to 12:30 A.M.—Recordings

315.6 Meters KFWB Holly, 0315
 950 Kcys. 1000 Watts
 Warner Brothers, Hollywood, Calif.
 6:45 A.M.—Recorded Program
 7—Howard Van, Exercise Man
 7:15—Musical Clock Program
 8—Tom Murray's Hill Billies
 9—Recorded Program
 9:15—Meet the Missus
 9:30—Price Dunlavy, Organist
 10—Prudence Penny, Home Economics
 10:30—Kay Thompson, Three Ambassadors, and Barbara Maynard
 11—Bert Fiske, Pianist
 11:15—Johnny Murray, Soloist
 11:30—Lewis TeeGarden, Popular Fiction
 12 noon—Price Dunlavy, Organist
 12:15—Benson Curtis: News, Broadcast and Buyers' Guide
 12:30—Frances Flintom, Bridge Talks
 12:45—Hollywood Plaza Ensemble
 1—C. Williams, Big Game Hunter
 1:15—Jack Burton, Soloist, acc. by Bert Fiske
 1:30—Orchestra
 2—Recorded Program
 2:10—Exhibition Baseball Game from Wrigley Field
 5—"Air Castles," featuring Baron Keys
 5:15—Bert Fiske and his Syncopators with June Parker and Doug Richardson
 6:15—Price Dunlavy, Organist
 6:45—"Growin' Up," featuring Gay Seabrook and Emmerson Tracey
 7—The Olympians
 7:30—Old Friends Quartet with Phil Carr
 7:45—Carlton Kelsey, Orchestra and Soloists
 8:15—Radio Newsreel
 8:30—The Hoofers
 8:45—Songs of Yesterday
 9—Spice of Life
 9:30—Ted Florito's Orchestra from Frolics
 10—Lou Traveller's Orchestra
 11 to 11:30 P.M.—Ted Florito's Or.

225.4 Meters KGB Franklin 6151
 1330 Kcys. 500 Watts
 Don Lee, Inc., San Diego, California
 7 A.M.—Recordings; News; Stocks
 8—Shell Happytime
 8:30—Hallelujah Hour
 9:30—Betty Crocker
 9:45—CBS, Columbia Revue
 10—Blanche Wood's Shopping Tour
 11—CBS, Ann Leaf, Organist
 11:30—CBS, School of the Air
 12 noon—Farm Advisor
 12:15—CBS, Columbia Salon Orch.
 12:30—CBS, Sam Prager, Piano
 12:45—CBS, Four Eton Boys
 1—Closing Stock Quotations
 1:05—CBS, Rhythm Kings
 1:30—CBS, Nat'l Student Federation Program
 2—Happy Go Lucky Hour
 3—Feminine Fancies
 4—CBS, Organalities
 4:15—Song Stories
 4:30—Town Topics
 4:45—Jack Parker
 5—CBS, Plantation Grill Orchestra
 5:30—News Reels of the Air
 5:45—Chandu, the Magician
 6—Hutton's Ensemble
 6:30—Recordings
 7—Chamber of Commerce Program
 7:30—CBS, Music That Satisfies
 7:45—Dance Music
 8—San Miguel Hill Billies
 9—American Legion Revue
 10—KGB News Reel of the Air
 10:15—Anson Weeks' Orchestra
 11 to 12 midnight—Dance Orchestra

499.7 Meters KFSD Franklin 6353
 600 Kcys. 1000 Watts
 Airfan Radio Corp., Ltd., San Diego
 7:30 A.M.—Stock Reports
 7:45—NBC, Van and Don
 8—NBC, Opening of the Patent Office in Washington
 8:15—Morning Musicale
 8:45—Good Cheer
 9—NBC, GE Circle
 9:15—Amy Lou
 10:15—NBC, Cultural Conversation
 10:30—NBC, Woman's Magazine
 10:50—Studio Program
 11:10—NBC, Woman's Magazine
 11:30—NBC, Calif. Fed. of Women's Clubs
 12 noon—NBC, U. S. Marine Band
 12:15—NBC, Western Farm & Home
 1—Pop and Babe
 1:15—Studio program
 2—NBC Matinee
 3—NBC, Waldorf Astoria Sert Room Orchestra
 3:15—NBC, Headliners
 3:30—NBC program
 3:45—Dental Clinic
 4:15—NBC, Music Garden
 4:30—Studio Program
 5:15—Late News
 5:30—NBC, Death Valley Days
 6—Cramer's Quartette with John Wells
 6:30—Feature Program
 6:45—NBC, Cecil and Sally
 7—NBC, National Radio Forum
 7:30—NBC, Demi-Tasse Revue
 8—NBC, Amos 'n' Andy
 8:15—Political Talks
 8:30—NBC, The Voice of Firestone
 9—NBC, Stories of Rudyard Kipling
 9:30—NBC, Billy Jones & Ernie Hare
 9:45—Political Talks
 10—NBC, Richfield News Flashes
 10:15—Studio Program
 10:25—NBC, Prohibition Poll
 10:30—NBC, Around the Network
 11 to 12 midnight—Dance Music

220.4 Meters KGER Phone 682-94
 1360 Kcys. 1000 Watts
 Cons. Broadcast. Co., Long Beach, Cal.
 6 A.M.—Bugle Boy
 6:15—Recordings
 7—Dusty and Skippy
 7:15—News Report
 7:30—Breakfast Club
 8—Family Circle Hour
 8:30—Hawaiian Melodies
 9:30—Frances
 10—Union Mutual Orchestra
 10:30—Recordings
 11—Frank Jocelyn, Organist
 11:30—Cleo Hibbs
 11:45—Circuit Rider
 12 noon—Rocky Mountaineers
 12:30—Rango
 1—Paul Graham's Trio
 1:30—Bookworm
 2—Musical Matinee
 2:30—Geraldine Judd, Harpist
 3—David Kaal
 3:30—Recordings
 4—Anderson Sisters
 4:15—Los Amigos Trio
 4:30—Frank Jocelyn, Organist
 5—Rhythm Queens
 6—Em and Clem
 6:15—Twilight Fantasy
 6:45—Cheerful Earful
 7—Buttercream Ragamuffins
 7:15—Jimmy Lee
 7:30—Evening Diversions
 7:45—Permelia Lee, Contralto
 8—Rango
 8:30—Welma Souvagoel, Pianist
 9—Evening Moods
 10:15—Helene Smith, Piano
 10:30—Frank Jocelyn, Organist
 11—Tom Moore's Orchestra
 12 midnight—Sign off

285.5 Meters KNX Hemp. 4101
 1050 Kcys. 5000 Watts
 L. A. Evening Express, Los Angeles
 6:30 A.M.—Recorded Program
 6:45—Bill Sharples and his Gang
 8:45—Inspirational Talk and Prayer
 9—Clinic of the Air
 9:30—News
 9:45—Maxine's Shopping Service
 10—Eddie Albrigh's Family
 10:30—Kate Brew Vaughn
 11—Recorded Program
 11:45—Hollywood Brevities, by Velva Darling
 12 noon—News
 12:15—Noonday Revels
 1—Paris Inn
 2—The Bookworm
 2:30—KNX Ensemble
 3:30—Program of Recordings
 4—Travelogue, Lost and Found Announcements, Stocks
 4:15—Maxine's Shopping Service
 4:45—Recorded Program
 5—Town Crier
 5:15—The Arizona Wranglers
 5:45—Texas Cowboys
 6—News
 6:15—Anson Weeks' Orchestra
 6:30—Little Joe Warner and His Jolly Journal
 6:45—Aunt Emmy and Bert
 7—Frank Watanabe & Hon. Archie
 7:15—Rajput
 7:30—Pops Revue
 7:45—Centerville Sketches
 8—Realty Board Californians
 8:30—The Georgia Fifield Players
 9—News
 9:15—KNX Ensemble
 9:30—Ethel Duncan, "Good Samaritan of the Air"
 10—Jackie Taylor and his Orchestra
 11—Paris Inn
 12 to 1 A.M.—Ray Howell

239.9 Meters KFOX Phone: 672
 1250 Kcys. 1000 Watts
 Nichols & Warinner, Long Beach, Cal.
 5 A.M.—The Early Birds
 7—Records
 7:15—Dance Tunes
 7:30—Song and Fatter
 7:45—New report
 8—Dance Tunes
 8:30—Steinway Duo Art
 8:45—Popular Airs
 9—Mae Day Beauty Talk
 9:10—Air Raiders
 10—Organ, Vera Graham
 10:30—Orange Blossom Girls
 11—The Three Boys
 11:30—News Report
 11:45—Organ
 12 noon—Blue Ribbon group
 1—Hawaiian program
 1:30—Elec. trans.
 1:45—Old Timer's Curiosity Shop
 2—Three Vagabonds
 2:30—Musical Pastels
 3:30—Pipe Dreams
 4—News report
 4:15—Dental Clinic of the Air
 4:45—Tennessee Joe
 5—Sunset Harmony Boys
 5:30—Cheerio Boys
 5:45—"Married Life," skit
 6—Fun in a Music Studio
 6:15—Campus Scamps Sorority
 6:30—The Three Vagabonds
 6:45—Three Girls
 7—KFOX School Kids
 8—Melody Garden
 8:15—Honolulu Playboys
 8:30—"Harmonious Suggestions"
 9—Organ Reveries, Vera Graham
 9:30—Majestic Ballroom Orchestra
 10:15—Anson Weeks Orchestra
 11—Roosevelt Hotel Orchestra
 12 to 5 A.M.—Recordings

379.5 Mtrs. NBC-KGO Sutter 1920
790 Kcys. 7500 Watts
National Broadcast. Co., San Francisco
Service to KHQ, KOMO, KGW,
KFI, KOA, KSL, KTAR,
KECA, KFSD

7 A.M.—Organ Concert: KGO
 7:45—Van and Don, the Two Professors, Songs and Dialogue: KGO, KHQ, KOMO, KGW, KFI, KFSD, KTAR, KSL, KOA
 8—Opening of the Patent Office in Washington: KGO, KOMO, KGW, KFSD
 8:15—Singing Strings, KGO, KGW, KOMO, KFI, KSL
 8:30—Hinds Romance Exchange: KGO, KHQ, KOMO, KGW, KFI, KSL
 8:45—The Marionettes Dance Orchestra: KGO, KOMO, KGW
 9—GE Circle: KGO, KHQ, KOMO, KGW, KFI, KFSD, KTAR, KGIR, KGHL
 9:15—Beautiful Thoughts: KGO, KHQ, KGW, KFI, KTAR
 9:30—Buckaroos: Charles Marshall and Ted Maxwell: KGO
 9:45—Rembrandt Trio: KGO, KFI
 10:30—Woman's Magazine of the Air: KGO, KHQ, KOMO, KGW, KFI, (KFSD off 10:50, on 11:10), (KTAR, KSL, KOA on 11:10)
 11:30—California Federation of Women's Clubs Program: KGO, KFSD
 12 noon—U. S. Marine Band, Capt. Taylor Branson, Director: KGO, KFSD
 12:15—Western Farm and Home Hour: KGO, KHQ, KOMO, KGW, KFI, KFSD, (KTAR on 12:45), KSL, KGIR, KGHL
 1—Stringwood Ensemble: KGO, KOMO
 2—NBC Matinee: KGO, KHQ, KOMO, KFI, KFSD, (KTAR off 2:45)
 3—Waldorf-Astoria Sert Room Orchestra: KGO, KFI, KFSD, KSL
 3:15—Headliners: Tommy Monroe, Baritone: KGO, KFSD
 3:30—Waldorf-Astoria Sert Room Orchestra: KGO, KFSD
 3:45—June Pursell, ballads: KGO
 4—Piano Capers, Oscar Young and Dell Perry: KGO
 4:15—News Service: KGO, KGIR
 4:30—Swift Program: The Stebbins Boys: KGO, KHQ, KOMO, KGW, KFI, KSL
 4:45—Dixie Memories: Music and Dialogue: Sam Moore, Carolyn Moore, Dixie Marsh: KGO, KGIR
 5—Fine Art String Quartet: KGO, KFI
 5:30—Death Valley Days: Dramatic Sketch with Virginia Gardner, William Shelley, Jack McBride, Vernon Radcliffe, Edwin M. Whitney, John Tucker Battle, Joseph Bell and John White, the Lonesome Cowboy; Orchestra direction Joseph Bonime: KGO, KHQ, KOMO, KGW, KFI, KFSD, KTAR, KSL
 6—To be announced: KGO
 6:30—Parade of the States: Orchestra direction Erno Rapee; Chorus of Mixed Voices; John Anthony, Narrator; Graham McNamee, Announcer: KGO, KHQ, KOMO, KGW, KFI, KSL
 7—National Radio Forum, Oliver Owen Kuhn, Master of Ceremonies: KGO, KHQ, KOMO, KGW, KFI, KFSD, KTAR, KGIR, KGHL
 7:30—Demi-Tasse Revue: John P. Medbury, Master of Ceremonies;

Ambassador Hotel Orchestra direction Jimmie Grier; Donald Novis, Tenor; Dick Webster, Baritone; Ambassador Trio, Vocalists; Jeanne Shock, Pianist: KGO, KHQ, KOMO, KGW, KFI, KFSD, KTAR, KSL, KOA, KGIR, KGHL
 8—Amos 'n' Andy: KGO, KHQ, KOMO, KGW, KFI, KFSD, KSL
 8:15—Doric Quartet: Ben Klassen, Myron Niesley, Tenors; Everett Foster, Baritone; Harry Stanton, Bass; Emil Polak, Pianist and Director: KGO
 8:30—Voice of Firestone: Lawrence Tibbett, Baritone; Harvey Firestone, Jr., Guest Speaker, "Romance of Rubber"; William Merriam Daly's Orchestra: KGO, KHQ, KOMO, KGW, KFI, KFSD, KTAR, KSL, KGIR, KGHL, KGU
 9—Stories of Rudyard Kipling—Dramatizations with Charles Warburton as "The Old Beetle"; "The Adventures of Morrowlike Jukes": KGO, KHQ, KOMO, KGW, KFI, KFSD, KTAR, KSL
 9:30—Billy Jones and Ernie Hare: KGO, KHQ, KOMO, KGW, KFI, KFSD, KTAR, KSL
 9:45—Larry Funk and his Orchestra: KGO, KGW
 10—Richfield News Flashes: KGO, KHQ, KOMO, KGW, KFI, KFSD
 10:15—Rhythmic Shadows: KGO (KOA on 10:45)
 11—Lofner-Harris Hotel St. Francis Dance Orchestra: KGO
 12 midnight—Organ Concert, Dollo Sargent: KGO

236.1 Meters KOL Elliott 4466
1270 Kcys. 1000 Watts
Seattle Broadcast. Co., Seattle, Wash.
 6:45 A.M.—Top o' the Morning
 7:45—Zukor's Perky Feather
 8—Shell Happytime
 8:30—Hallelujah Hour
 9—CBS, Paul Tremaine's Orchestra
 9:30—Prince of the Ivories
 9:45—The Health Man
 10—Morning Melodies
 10:30—Julia Hayes
 10:45—Console Capers
 10:55—Johnson Daily Radio Guide
 11—Console Capers
 11:15—CBS, Ann Leaf, Organist
 11:30—CBS, School of the Air
 12 noon—"The Carnival," with Billy Sherwood
 1—Ken Stuart's Sunshine Program
 1:30—CBS, National Student Federation of America
 2—Happy Go Lucky Hour
 3—Feminine Fancies
 3:30—Harriet Links
 3:45—CBS, Bing Crosby
 4—Hill and Dale
 4:15—Organ
 4:30—Bob Hansen
 4:45—Ceell Solly
 5—CBS, Plantation Grill Orchestra
 5:15—"Skippy"
 5:30—Puget Sound Crier
 6—Ken Stuart's Sports Review
 6:15—The Columbians
 6:30—CBS, An Evening in Paris
 7—CBS, Panatella Program
 7:30—CBS, Nat Shilkret and his Orchestra
 7:45—CBS, Myrt and Marge
 8—CBS, Howard Barlow
 8:15—Valvoliners
 8:30—CBS, Camel Quarter Hour
 8:45—CBS, Enric Madriguera's Orch.
 9—Blue Monday Jamboree
 10—Anson Weeks and his Orchestra
 11 to 12 midnight—Dance Orchestra

254.1 Meters KEX Atwater 3111
1180 Kcys. 5000 Watts
Western Broad. Co., Portland, Ore.
 6:45 A.M.—Farm Flashes, Weather
 7—Late Record Releases
 8—NBC, Financial Service
 8:15—NBC, Crosscuts of the Day
 9:15—NBC, Stringwood Ensemble
 9:30—NBC Favorites
 9:45—NBC, Organ Concert
 10—Julia Hayes
 10:15—NBC, Cultural Conversation
 10:30—Mardi Gras
 11—Blue Streaks
 11:15—Professor and Dream Girl
 5:30—NBC, Outstanding Speakers
 11:45—NBC, Mel Peterson
 12 noon—NBC, Rhythmic Triplets
 12:30—NBC, Windjammers
 1—NBC, Helen Barker
 1:15—Seth Maker
 1:45—NBC, Sparklers
 2:15—NBC, Jingle Joe
 2:30—NBC, Swanee Serenaders
 2:45—NBC, Musical Moments
 3—NBC, Who Cares?
 4—NBC, D'Avery of Paris
 4:30—NBC, Lofner-Harris
 5:30—Pinafore Tales
 5:45—NBC, Little Orphan Annie
 6—Rhythm Vendors
 7—Silent Period
 8—NBC, Coquettes
 8:15—Prince Albert Quarter Hour
 8:30—Meet the Orchestra
 9—Brick and Brickette
 9:15—Tom Mitchell
 9:30—NBC, Earl Burtnett's Orch.
 9:45—Oregonian Interviews
 10—NBC, KEX Studio Dedication
 10:25—National Prohibition Poll
 10:30—Around the Network
 11—Stringwood Ensemble
 11:30—Organ Concert
 12 to 1 A.M.—Allen Daniels

325.9 Meters KOMO Elliott 5890
920 Kcys. 1000 Watts
Fisher's Blend Station, Inc., Seattle
 6:55 A.M.—Inspirational Services
 7—Organ Recital
 7:45—NBC, Van and Don
 8—NBC, Opening of Patent Office
 8:15—NBC, Singing Strings
 8:30—NBC, Hinds Romance Exchange
 8:45—NBC, The Marionettes
 9—NBC, GE Circle Program
 9:15—Crescent Home Suggestions
 9:30—Garden Time Program
 9:55—Sperry Flour Co.
 10—Concert Trio
 10:15—Tuneful Two
 10:30—NBC, Magazine of the Air
 11:30—Concert Orchestra
 12 noon—Prudence Penny Talk
 12:15—NBC, Western Farm & Home
 1—Popular Orchestra and Vocalists
 2—NBC Matinee
 3—Concert Trio and Vocalists
 3:45—NBC, Music Garden
 4:30—NBC, The Stebbins Boys
 4:45—News of the Day and Stock Quotations
 5—NBC, Fine Art String Quartet
 5:30—NBC, Death Valley Days
 6—To be announced
 6:30—NBC, General Motors Program
 7—NBC, National Radio Forum
 7:30—NBC, Demi-Tasse Revue
 8—NBC, Amos 'n' Andy
 8:15—Spratt's Dog Story
 8:30—NBC, Voice of Firestone
 9—NBC, Stories of Rudyard Kipling
 9:30—Billy Jones and Ernie Hare
 9:45—Vocal Ensemble
 10—NBC, Richfield News Flashes
 10:15—Little Symphony Hour
 11:15—Globe Trotter
 11:30—NBC, Hotel St. Francis Dance Orchestra
 12 to 12:30 A.M.—Organ Recital

508.2 Meters KHQ Main 5383
590 Kcys. 1000 Watts
 Louis Wasmer, Inc., Spokane, Wash.

- 6:45 A.M.—Caterpillar Program
- 7:15—Inland Empire Dairy
- 7:30—Henacres Chick Chat
- 7:45—NBC, Van and Don
- 8—Fox Theatre organ
- 8:30—NBC, Hinds Romance Exchange
- 8:45—Frisbie's Syrup
- 9—NBC, G. E. Circle
- 9:15—NBC, Beautiful Thots
- 9:30—Joyner's Joys "Walt and Marian"
- 9:45—Burgan's Home Comfort
- 10—Wolper's Fashion Notes
- 10:15—Northwest Wall Paper Co.
- 10:30—NBC, Woman's Magazine of the Air
- 11:30—Johnson Daily Radio Guide
- 11:35—Richard Hudnut Program
- 11:50—Bell Organ Concert
- 12 noon—Club Bulletin, "Lucy Robinson"
- 12:15—Montgomery Ward
- 12:30—NBC, Farm and Home Hour
- 1—Alaska Better Buys
- 1:15—Home Owned Business
- 1:30—Sartori and Wolf
- 1:45—Spokane Fur Tanning Co.
- 2—NBC Matinee
- 3—Studio parade
- 4—Peerless Dental Hygiene
- 4:15—J and D Paint Time
- 4:30—NBC, The Stebbins Boys
- 4:45—General Mills "Skippy"
- 5—Sy Jacoy's Novelty Program
- 5:15—Chandu the Magician
- 5:30—NBC, Death Valley Days
- 6—To be announced
- 6:30—NBC, Parade of States
- 7—NBC, National Radio Forum
- 7:30—NBC, Demi-Tasse Revue
- 8—NBC, Amos and Andy
- 8:15—NBC, Vermont Lumberjacks
- 8:30—NBC, Firestone program
- 9—NBC, Stories of Rudyard Kipling
- 9:30—NBC, Jones and Hare
- 9:45—Studio Program
- 10—NBC, Richfield News Flashes
- 10:15—Babson Business Barometer
- 10:30—Monday Musicales
- 11—Fran Morton's Orchestra
- 12 to 12:30 A.M.—Desert Caravan

309.1 Meters KJR Seneca 1515
970 Kcys. 5000 Watts
 Northwest Broad. System, Seattle, Wn.

- 7 A.M.—The Eye Openers
- 8—NBC, Financial Service
- 8:15—NBC, Crosscuts of the Day
- 9:45—NBC, Organ Concert
- 10:15—NBC, Cultural Conversation
- 10:30—Mardi Gras
- 11—Blue Streaks
- 11:15—The Professor and His Dream Girl
- 11:30—Julia Hayes
- 11:45—NBC, Mel Peterson
- 12 noon—NBC, Rhythmic Triplets
- 12:30—NBC, Windjammers
- 1—Tea Time Tales
- 1:15—Seth Maker
- 1:45—NBC, Sparklers
- 2:15—NBC, Jingle Joe
- 2:30—NBC, Swanee Serenaders
- 2:45—NBC, Musical Moments
- 3—NBC, Who Cares?
- 4—NBC, D'Avery of Paris
- 4:15—NBC, Federal Business Talks
- 4:30—NBC, Lofner-Harris
- 5:30—Steamboat Bill
- 5:45—Little Orphan Annie
- 6—NBC, Rhythm Vendors
- 6:15—Anson Weeks, E. T.
- 6:45—Cecil and Sally
- 7—NBC, Alice Gentle & Salon Orch.
- 8—NBC, Coquettes
- 8:15—Prince Albert Quarter Hour
- 8:30—Meet the Orchestra

8:45—Dollars and Sense
 9—Meet the Orchestra
 9:30—Earl Burnett's Orchestra
 10—NBC, KEX Studio Dedication
 10:25—National Prohibition Poll
 10:30—Around the Network
 11—NBC, Stringwood Ensemble
 11:30 P.M.—NBC, Organ Recital

204 Meters KGA Main 3434
1470 Kcys. 5000 Watts
 NW. Broad. System, Spokane, Wash.

- 6 A.M.—News, Grain and Livestock
- 8—NBC, Financial Service
- 8:15—NBC, Crosscuts of the Day
- 9:15—Stringwood Ensemble
- 9:30—NBC Favorites
- 9:45—NBC, Organ Concert
- 10:15—NBC, Cultural Conversation
- 10:30—Mardi Gras
- 11—Blue Streaks
- 11:15—Professor and Dream Girl
- 11:30—Julia Hayes
- 11:45—NBC, Mel Peterson
- 12 noon—NBC, Rhythmic Triplets
- 12:30—NBC, Windjammers
- 1—NBC, Helen Barker
- 1:15—Seth Maker
- 1:45—NBC, Sparklers
- 2:15—NBC, Jingle Joe
- 2:30—NBC, Swanee Serenaders
- 2:45—NBC, Musical Moments
- 3—NBC, Who Cares?
- 4—NBC, D'Avery of Paris
- 4:15—NBC, Federal Business Talks
- 4:30—NBC, Lofner-Harris Orch.
- 5—Ruth & Leon
- 5:15—NBC, Lofner-Harris Orch.
- 5:30—Bob Robertson
- 5:45—Little Orphan Annie
- 6—NBC, Rhythm Vendors
- 6:15—NBC, Cecil and Sally
- 7—Alice Gentle and Salon Orchestra
- 8—NBC, Coquettes
- 8:15—Prince Albert Quarter Hour
- 8:30—Meet the Orchestra
- 9:30—NBC, Earl Burnett's Orch.
- 10—NBC, KEX Studio Dedication
- 10:25—National Prohibition Poll
- 10:30—Around the Network
- 11—Stringwood Ensemble
- 11:30 P.M.—Organ Concert

394.5 Meters KVI Broadway 4211
760 Kcys. 1000 Watts
 Puget Sound Broadcast. Co., Tacoma

- 6 A.M.—Farm Flashes
- 7—Dr. Keayon's Church of the Air
- 7:30—Voice of Texas
- 7:45—Recordings
- 8—Shell Huppityme
- 8:30—Hallelujah Hour
- 9—CBS, Paul Tremaine's Orchestra
- 9:25—News Flashes
- 9:30—Recordings
- 9:45—CBS, Columbia Revue
- 10—CBS, Columbia Farm Community Network Program
- 11—CBS, Ann Leaf, Organist
- 11:30—CBS, Amer. School of the Air
- 12 noon—CBS, Columbia Salon Orch
- 12:30—Garden Talk
- 12:45—CBS, Four Eton Boys
- 1—CBS, Rhythm Kings
- 1:30—CBS, Columbia Artist Recital
- 2—Happy Go Lucky Hour
- 3—Feminine Fancies
- 3:30—Dental Clinic of the Air
- 3:45—CBS, Bing Crosby
- 4—CBS, Bert Lown's Orchestra
- 4:15—Recordings
- 4:45—Howard Davis, Tenor
- 5—CBS, Bert Lown's Orchestra
- 5:15—Twilight Reveries
- 5:20—CBS, Willie Botts in Person
- 5:45—Don Lee Studio
- 6—Ralph E. Horr
- 6:15—To be announced
- 6:30—CBS, "An Evening in Paris"
- 7—Silent Period
- 10—Anson Weeks' Orchestra
- 11 to 12 midnight—Dance Orchestra

280.2 Meters KJBS Ord. 4148-49
1070 Kcys. 100 Watts
 J. Brunton & Sons, San Francisco

- 6 A.M.—KJBS Alarm Klok Klub
- 8—Favorites Recordings
- 8:45—Carleton Coventry
- 9—Assoc. Food Stores' Program
- 9:30—Records
- 10—Reporter of the Air
- 10:05—Popular Selections
- 11:15—Rainbow Musical Program
- 11:30—Charles' Miniature Vaudeville
- 11:45—Concert music
- 12 noon—Recordings
- 12:30—Band Concert
- 12:45—Recordings
- 1—Stock Report and Records
- 1:15—Financial Common Sense
- 1:30—Popular Records
- 2:45—Speak-Easy Time; Records
- 3—Reporter of the Air
- 3:05—George Taylor's Bridge Hour
- 4—Aloha Hawaiian Trio
- 4:30—Popular Records
- 6:45—Silent Period
- 12:01 to 6 A.M.—KJBS Owl Program

265.3 Meters KSL Wasatch 3901
1130 Kcys. 5000 Watts
 Radio Service Corp., Salt Lake City

- 5:30 P.M.—NBC, Death Valley Days
- 6—To be announced
- 6:30—NBC, Parade of the States
- 7—Western Concert Hour
- 7:30—NBC, Demi-Tasse Revue
- 8—NBC, Amos 'n' Andy
- 8:15—The Daynes Jewel Box
- 8:30—NBC, Voice of Firestone
- 9—NBC, Stories of Rudyard Kipling
- 9:30—NBC, Billy Jones & Ernie Hare
- 9:45—Program to be announced
- 10—Studio Music
- 10:30 to 11 P.M.—Around the Network

361.2 Meters KOA York 5090
830 Kcys. 12,500 Watts
 General Electric Co., Denver, Colo.

- 5 P.M.—NBC, Golden Strings
- 5:30—NBC, Death Valley Days
- 6—To be announced
- 6:30—NBC, Parade of the States
- 7—National Radio Forum
- 7:30—NBC, Demi-Tasse Revue
- 8—NBC, Amos 'n' Andy
- 8:15—NBC, Prince Albert Quarter Hour
- 8:30—NBC, The Voice of Firestone
- 9—NBC, Stories of Rudyard Kipling
- 9:30—NBC, Billy Jones & Ernie Hare
- 9:45—Ralph Hansell, Xylophonist
- 10—Clarence C. Moore, Bass
- 10:05—Monte Carlo Novelities
- 10:15—NBC, Rhythmic Shadows
- 10:25—NBC, National Prohibition Poll
- 10:30 to 11 P.M.—Around the Network

Subscribe
Now!

SEE PAGE 21

NEW!

Round t

2 Sets

Marvelous NEW ultra-
modern Model 25
JACKSON-BELL

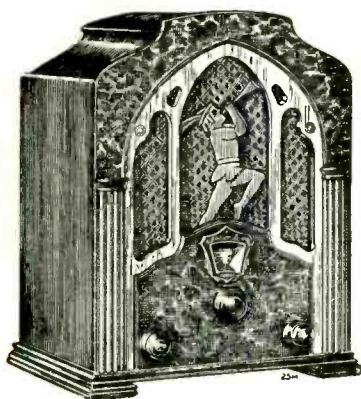

... also brings in Los Angeles police calls

A brand new Super-Heterodyne receiver endowed with ultra-modern features to bring new glory to the famous JACKSON-BELL name and a host of new performance pleasures to critical listeners. Worth at least 50% more than its amazing low price of—

\$29⁹⁵

Complete with Cunningham tubes
(Licensed by R. C. A.)

JACKSON-BELL

Hear all the
police calls, s
etc. . . . 2 sets
short wave r

Again JACKSON-BELL
the-world home radio th
most marvelous receiver
radio. Two sets, one for s
one *single, simple, sensati*
on a *single* circuit. The
calls, ships at sea, etc., in
have your dealer demon

AT DEALERS
EVERYWHERE



H. R. CURTISS CO., I

The World Reception For the Price of ONE...

JACKSON - BELL RADIO

the regular stations PLUS
ships at sea, foreign countries,
in ONE... BOTH long and
reception with a SINGLE dial

leads the field, with a simplified, all-purpose, round-
at anyone can operate and everyone can own. The
and biggest value since the discovery of all-electric
short wave and one for regular stations, combined into
ional home set operated by a *single* dial, and all bands
thrill and mystery of hearing foreign countries, police
in addition to regular stations. Note the *low* price, and
strate this marvelous new JACKSON-BELL *today*.

EASY TERMS

AT DEALERS
EVERYWHERE

Distributors

San Francisco, 895 O'Farrell St.



New Model 28 JACKSON-
BELL Super-Heterodyne com-
bination long and short wave
receiver (*Licensed by R. C. A.*)

\$59⁹⁵

Complete with 8 Cunningham tubes

Same JACKSON-BELL as above,
but in beautiful new CONSOLE
cabinet, complete—

\$74.50

LOS ANGELES

SITUATED in the midst of the famous Wilshire district, overlooking beautiful Westlake and Lafayette Parks, the Arcady offers every comfort and home convenience to the traveler.

Room and Bath from \$3.50 Daily
Apartments from \$90.00 Monthly

Dine in the Beautiful Pompeiian Room

Wilshire Boulevard
at Rampart

L. C. REED
Manager

The Arcady



TUESDAY Programs

April 12, 1932

491.5 Meters KFRC Prospect 0100
610 Kcys. 1000 Watts
 Don Lee, Inc., San Francisco, Calif.
 7 A.M.—Seal Rocks Broadcast
 7:25—N. Y. Stock Quotations
 7:30—Dobbie and Wee Willie
 8—Shell Happytime
 8:30—Hallelujah hour
 9:30—Mary and Jim
 9:45—Eugene Question and Answer Box

10—The Almanac
 11—Recordings
 11:15—Best Foods Program
 11:30—CBS, Amer. School of the Air
 12 noon—Noonday Concert
 1—The Hoofers
 1:15—CBS, George Hall's Orchestra
 1:30—Closing N. Y. Stock Quotations
 1:35—The Globe Trotter
 1:45—CBS, George Hall's Orchestra
 2—Happy Go Lucky Hour
 3—Feminine Fancies
 4—Recordings
 4:15—Your Garden
 4:30—Medical talk
 4:45—The Globe Trotter
 4:55—Town Topics
 5—"Skippy"

5:15—Song Stories, Clark Sisters
 5:30—CBS, The Songsmiths
 5:45—"Paintings Pretty Pictures," Robert Olsen
 6—Ben Bernie and His Blue Ribbon Orchestra
 6:30—Fifteen Melodies in 15 Min.
 6:45—Foreign Lands concert
 7—CBS, Symphony of color featuring the Voice of a Thousand Shades
 7:15—Adventures of Black and Blue
 7:30—General Paint After Dinner Concert featuring Chas. Bulotti, tenor; Meredith Willson, director
 7:45—CBS, Myrt and Marge
 8—Skyscrapers
 8:15—Chandu the Magician
 8:30—CBS, Camel Quarter Hour
 8:45—The Olympiads
 9:15—Hollywood Nights
 9:30—CBS, Noble Sissle's Orchestra
 9:45—Oldsmobile Melody Speedway
 10—Tillie the Toller
 10:15—Gene Quaw's Orchestra
 11—Dance Orchestra
 12 to 1 A.M.—Vagabond of the Air

296.6 Meters KQW Columbia 777
1010 Kcys. 500 Watts
 Pac. Agric. Foundation, Ltd., San Jose
 7 A.M.—The Breakfast Hour
 9—Morning Melodies
 9:30—Zella Goodman's Chummy Hr.
 10:30—"This 'n' That in Music"
 11—Leah Bernhardt Kimball
 11:30—Cockerels Old Timers
 12 noon—The Variety Program
 12:30—Weather Reports; Markets
 1—Leah Bernhardt Kimball
 1:30—Lena May Leland
 2:30—Studio Program
 3—The Voice of Madam Arga
 4:30—Story Time
 5—Watch Tower
 5:30—Brooks Clothing Program
 5:45—Liberty Bell Quarter Hour
 6—Knickerbockers
 6:15—Francos Program
 6:30—State Market Reports
 6:45—Radio News and Forum
 7:45—The Caterpillar Crew
 8—You Never Can Tell: Challenge Program
 10 to 10:30 P.M.—Radio Revival



HERB LAND
 KMTR—STAFF ARTIST

243.8 Meters KYA Prospect 3456
1230 Kcys. 1000 Watts
 Pac. Broadcast. Corp., San Francisco
 7:30 A.M.—Rhythm Masters
 8—Metropolitan Hour
 9—Manual Melodies
 9:15—Chet and Jerry: Top o' the Mornin'

9:30—Modern Melodies
 10—Sunshine Hour
 11:15—Manhattan Moods
 11:30—Novelty Bits
 11:45—Song and Dance Kings
 12 noon—Old Chestnuts
 12:15—Marjorie Lee: Melody Girl
 12:30—Tuesday Noon Club
 1—Concert Memories
 1:45—"Your Helpful Friend"
 2—Aunt Jimema's Songs
 2:15—Modern Melodies
 2:30—Verses: Mrs. H. C. Sloss
 2:45—Hawaiian Echoes
 3—Organ Recital
 4—Salon Music
 4:15—Artists Celebrities
 4:30—Famous Songs and Singers
 5—NBC, National Advisory Council on Radio in Education
 5:30—Metropolitan Hour
 6—Revue
 6:30—Drama Review
 6:45—Henry Starr
 7—Hap and Jack: Rapid Fire Song
 7:15—"The Happy Men"
 7:30—News Bulletin
 7:45—George Nickson: Song recital
 8—On with the Show
 9—Through the Golden Gate with Captain January
 9:15—G. Donald Gray, Song recital
 9:30—Milly and Billy: The Cub Reporters
 9:45—Adele Burian: Song recital
 10—News bulletin
 10:15—Radio Sandman Hour: Geo. Nickson, soloist
 11 to 12 midnight—Concert Memories

535.4 Meters KTAB Garfield 4700
560 Kcys. 1000 Watts
 Assoc. Broadcasters, Oakland, Calif.
 7 A.M.—Popular Records
 7:10—Morning Reporter
 7:30—Allay-ooop! with Bob Roberts
 8—Radio Shopping News
 8:30—Jack Hall and Clem Kennedy
 9—Morning Prayer Hour
 9:30—Dr. J. Douglas Thompson
 10—Household Hour, Alma La Marr
 10:30—News service
 10:35—Dr. B. L. Corley
 11—Store Scenes
 11:30—Popular Recordings
 12 noon—U. S. Agricultural reports
 12:15—Dr. R. M. McLain
 12:30—News Service
 12:35—Echoes of Portugal
 1:05—Records
 1:30—Over the Teacups with Alma La Marr
 2—Magazine Review
 2:15—Popular recordings
 2:30—Masterpieces of Melody
 3:30—Popular records
 4:30—Jack Hall and Clem Kennedy
 5—Taylor-Made Tempos, Glenhall Taylor, pianist

5:15—Hot Tips and Hot Tunes
 5:30—Dr. J. Douglas Thompson
 6—Popular Records
 6:15—Billboard of the Air
 6:40—Sport Page of the Air
 6:45—Reporter
 7—Popular Music
 7:15—Vitaphone Orchestra
 7:30—News service
 7:45—Calibama Co-eds
 8—From Broadway to Hollywood
 8:30—St. Mary's College Classroom of the Air
 9—Beverly Hill Billies
 10—Moment Musicales
 11 to 1 A.M.—Nite Owls

340.7 Meters KLX Lake. 6000
880 Kcys. 500 Watts
 Tribune Pub. Co., Oakland, Calif.
 7 A.M.—Morning Exercises and Entertainment (7:30) Opening New York Stocks
 8—Program of Recordings
 9—Modern Homes Period
 9:30—Records
 10:15—Stocks; Financial Information; Weather
 10:30—Records
 10:45—Tetrazene Program
 11—Sunshine Twins
 12 noon—Jack Delaney and His Band
 1—Jean's Hi-Lights
 2—Recordings
 2:35—Closing San Francisco Stocks
 2:45—Ethel Rhinard, Pianist
 3—Records
 3:15—Sharp and Flat
 3:30—Records
 3:45—Piano Rambles
 4—Travel talk, "The Sea Coast of Britain," read by Lawrence Wren.
 4:15—Records
 4:30—Brother Bob's Club
 5—Helen Wegman Parmelee, Pianist
 5:30—The Three Cocoanuts
 6—Dave Saylor's Hotel Oakland Dance Orchestra
 7—News Items
 7:30—William Don, Comedian
 7:45—Fred and Morris, Comedians
 8—The Egan Trio
 8:30—The Rola Quartet
 9—Studio program
 9:30—The Gay Caballeros
 10 to 11 P.M.—Dance Program

379.5 Mtrs. **NBC-KGO** Sutter 1920
790 Kcys. 7500 Watts
National Broadcast. Co., San Francisco
Service to KHQ, KOMO, KGW,
KFI, KOA, KSL, KTAR,
KECA, KFSO

7 A.M.—Organ Concert: KGO
7:30—Pie Plant Pete: KGO, KOMO
7:45—Van and Don: KGO, KHQ,
KOMO, KGW, KFI, KFSO,
KTAR, KSL, KOA
8—Your Child: Katherine Lenroot,
Speaker: KGO, KHQ, KOMO,
KGW, KFI, KGIR
8:15—Rhythm Ramblers: Harold
Stokes' Dance Orchestra: KGO,
KOMO, KFI, KSL
8:30—Through the Looking Glass:
KGO, KHQ, KOMO, KGW, KSL
8:45—O'Ceard Melody Men: Tenor
Soloists; The Jesters, Vocal Trio:
KGO
9—GE Circle: KGO, KHQ, KOMO,
KGW, KFI, KFSO, KTAR
9:15—Beautiful Thoughts: KGO,
KHQ, KGW, KFI, KTAR
9:30—Buckaroos: Ted Maxwell,
Charles Marshall, Songs and Dia-
logue: KGO, KFI
9:45—Entertainers: Clarence Hayes,
Tenor: KGO, KFI
10—Color Harmony Program: KGO,
KHQ, KOMO, KGW, KFI
10:30—Woman's Magazine of the
Air: KGO, KHQ, KOMO, KGW,
KFI, KFSO, (KTAR, KSL, KOA
off 10:50, on 11:10)
11:30—Outstanding Speakers: KGO,
KOMO
11:45—Smackouts: Comedy Sketch
with Marion and Jim Jordan: KGO
12 noon—Organ Concert: KGO
12:15—Western Farm and Home
Hour: KGO, KOMO, KGW, KFI,
KFSO, (KTAR on 12:45), KSL,
off 12:45; KGIR, KGHL
1—Argentine Trio: KGO
1:15—Mormon Tabernacle Choir and
Organ: KGO, KOMO, KFSO
1:45—Stringwood Ensemble: KGO
2—NBC Matinee: KGO, (KHQ off
2:30), KOMO, KGW, KFI, KFSO,
(KTAR off 2:30), KSL
3—Waldorf-Astoria Sert Room Or-
chestra: KGO, KFI, KFSO, KSL
3:15—Headliners: Nelson Case, Bar-
itone: KGO
3:30—Ray Perkins, the Old Topper:
KGO, KHQ, KOMO, KGW, KFI,
KSL
3:45—Back of the News in Wash-
ington: KGO, KFI, KFSO, KTAR
4—Bluebird Melodies: Lucile Kirt-
ley, Soprano; Orchestra direction
Rex Dunn: KGO
4:30—Swift Program: The Stebbins
Boys: KGO, KHQ, KOMO, KGW,
KFI, KSL
4:45—Dixie Memories: Music and
Dialogue with Sam Moore, Car-
olyn Moore, Dixie Marsh: KGO
5—The Balladettes: Irving Kennedy,
Tenor; Concert Orchestra direc-
tion Joseph Hornik: KGO
5:30—News Service: KGO
5:45—Southern Harmony Four: KGO
6—McKesson Musical Magazine:
KGO, KHQ, KOMO, KGW, KFI,
KFSO, KTAR, KSL
6:30—George Washington Bicenten-
nial Prosperity Mass Meeting:
KGO, KOMO, KGW, KFI, KSL,
KGHL
7—Lucky Strike Dance Hour, with
Walter Winchell: KGO, KHQ,
KOMO, KGW, KFI, KFSO,
KSL
8—Amos 'n' Andy: KGO, KHQ,
KOMO, KGW, KFI, KFSO, KSL
8:15—Memory Lane: Rural Drama
by H. C. Connette, featuring Billy

Page, Eileen Piggott, Ted Max-
well: KGO, KHQ, KOMO, KGW,
KFI, KFSO, KTAR
8:45—Sperry Smiles: Nathan Stew-
art, Baritone; Lee S. Roberts,
Pianist; Paul Carson, Organist:
KGO, KHQ, KOMO, KGW, KFI,
KFSO, KTAR, KSL, KOA
9—Caswell Concert, "Gypsy Love,"
by Le Har: KGO, KHQ, KOMO,
KGW, KFI
9:15—Political Talk: KGO, KFI
9:30—Billy Jones and Ernie Hare:
KGO, KHQ, KOMO, KGW, KFI,
KFSO, KTAR, KSL
9:45—Earl Hines and his Orchestra:
KGO
10—Richfield News Flashes: KGO,
KHQ, KOMO, KGW, KFI, KFSO
10:15—Waltz Time: Betty Kelly, so-
p-rano; Orchestra direction of Rex
Dunn: KGO, KOA off 10:25
10:30—The Medicine Show: KGO
11—Lofner-Harris Hotel St. Fran-
cisco Dance Orchestra: KGO
12 midnight—Organ Concert, Dollo
Sargent: KGO

204 Meters **KGW** Main 3434
1470 Kcys. 5000 Watts
NW, Broad. System, Spokane, Wash.
6 A.M.—News, Grain and Livestock
Reports
8—NBC, Financial Service
8:15—NBC, Crosscuts of the Day
9:30—NBC, Organ Concert
10—NBC, Bluets, vocal trio
10:30—Mardi Gras
11—Abe Brashen's Blue Streaks
11:30—Julia Hayes, Beauty Talk
11:45—NBC, in a French Cafe
12 noon—NBC, Aeolian Trio
12:30—NBC, Stringwood Ensemble
1:15—Seth Maker
1:45—Songs of the Masters
2—NBC, Western Intercollegiate
2:30—NBC, Garden Melodies
3—NBC, Who Cares?
4—NBC, Midweek Federation Hymn
Sings
4:15—Pipe Dreams
4:45—Ruth & Fred
5—NBC, National Advisory Council
5:30—Bob Robertson
5:45—Little Orphan Annie
6—NBC, Musical Capers
6:45—NBC, Cecil and Sally
7—NBC, Raising Junior
7:15—NBC, Popular Concert Orchestra
8—NBC, Whispering Strings
8:15—NBC, Prince Albert Quarter
Hour
8:30—Studio Program
8:45—Evening Sunshine
9—NBC, Bluett's vocal trio
9:30—NBC, Earl Burtnett's Orch.
10—NBC, Musical Highlights
10:25—NBC, Nat'l Prohibition Poll
10:30—NBC, Around the Network
11—Jimmy Joy and his Bal Tab-
arin Orchestra
11:30 to 12 midnight—Witching Hour,
Organ

508.2 Meters **KHQ** Main 5383
590 Kcys. 1000 Watts
Louis Wasmer, Inc., Spokane, Wash.
7 A.M.—Caterpillar program
7:30—Kronenberg
7:45—NBC Van and Don
8—Fox Theatre Organ
8:45—Frisbie's Syrup
9—NBC, GE Circle
9:15—NBC, Beautiful Thots
9:30—Joyner's Joys "Walt and Ma-
rian"
9:45—Burgan's Home Comfort
10—NBC, Color Harmony Class
10:30—NBC, Woman's Magazine of
the Air
11:30—Johnson Daily Radio Guide

11:35—Organ Concert, Jean Anthony
12 noon—Club Bulletin
12:15—Spokane Chamber of Com-
merce
1:15—Home Owned Business
1:30—Sartori and Wolf
1:45—Spokane Fur Tanning Co.
2—NBC Matinee
3—Studio parade
3:30—NBC, Old Topper
3:45—Studio parade
4—Peerless Dental Hygiene
4:15—J and D Paint Time
4:30—Stebbins Boys
4:45—General Mills "Skippy"
5:30—NBC, Heel Hugger Harmonies
5:45—Chandu, the Magician
6—NBC, McKesson Musical Mag.
6:30—NBC, Geo. Washington Bicen-
tennial Mass meeting
7—NBC, Lucky Strike
8—NBC, Amos and Andy
8:15—NBC, Memory Lane
8:45—NBC, Sperry Smiles
9—Caswell Concert
9:15—The Melody Girl
9:30—NBC, Jones and Hare
9:45—Studio Program
10—NBC, Richfield News Flashes
10:15—"Musical Jewels"
10:30—Radio Specialties
10:45—Timely Topics
11—Fran Morton's Orchestra
12 midnight—Desert Caravan

322.4 Meters **KROW** Glenc. 6774
930 Kcys. 1000 Watts
Educa. Broad. Corp., Oakland, Calif.
8 A.M.—X-Bar "B" Boys
8:45—Fifteen Minutes at Home,
Marion Day
9—Silent Period
1—Latin-American Program
2—Recordings
2:30—Studio Program
3—Myrtle Segal, Soprano
3:30—Phantoms of the Air
4—The Rhythmites
4:15—Rumford School of Cookery
4:30—"Rovers in Romance"
4:45—Eddie Graham and his "Cov-
ered Wagon Jubilee"
5:30—Wade Forrester
5:45—Alvin and Betty in "Rain or
Shine"
6—Silent Period
7:30—KROW Reporter
7:45—Harmony Boys
8—Lecture by Judge Rutherford
8:15—Atrillaga Conservatory of Mu-
sic
8:30—The Burlesquers with "Royal
Californians Orchestra
9:30—South American Quartet
10 to 11 P.M.—Fleur De Les Dance
Orchestra

322.4 Meters **KFWI** Franklin 0200
930 Kcys. 500 Watts
Radio Entertainments, San Francisco
7 A.M.—Eye-opener Program
8—Silent Period
9—Cal King's Country Store
9:30—Morning Melodists
10—White House Program
10:15—Bellevue Hotel Program
10:30—Health Talk, Dr. Linebarger
11—Timely Topics
11:15—Concert Music
11:45—Dance Music
12 noon—Alburtus
12:30—Town Crier
12:45—News Flashes
1—Silent Period
6—Alburtus
6:20—Dance Music
7—Studio Program
7:15—Frank Hale and Ernest Hardy
7:30—Silent Period
11—Master Melodies (Spanish)
12—Dedication Hour
1 A.M.—Sign off

254.1 Meters KEX Atwater 3111
1180 Kcys. 5000 Watts
Western Broad. Co., Portland, Ore.
6:45 A.M.—Farm Flashes, Weather
Report and program resume
8—Portland Breakfast Club
9—NBC, Crosscuts of the Day
9:15—Studio program
9:30—NBC, Organ Concert
10—Julia Hayes
10:15—NBC, Bluett's, vocal trio
10:30—Mardi Gras
11—Blue Streaks
11:30—In a French Cafe
12 noon—NBC, Aeolian Trio
12:30—NBC, Rhythmic Triplets
1—NBC, Stringwood Ensemble
1:15—Seth Maker
1:45—Songs of the Masters
2—NBC, Western Intercollegiate
Broadcasts
2:30—NBC, Garden Melodies
3—NBC, Who Cares?
4—NBC, Midweek Federation Hymn
Sing
4:15—Pipe Dreams
4:45—NBC, John and Ned
5—NBC, National Advisory Council
5:30—NBC, News Service
5:45—Little Orphan Annie
6—NBC, Musical Capers
6:45—Studio Program
7—Silent Period
8—NBC, Whispering Strings
8:15—NBC, Prince Albert Quarter
Hour
8:30—NBC, The Dinglebenders
8:45—Evening Sunshine
9—NBC, Bluett's vocal trio
9:15—NBC, Tom Mitchell
9:30—NBC, Earl Burnett's Orch.
9:45—Oregonian at Home
10—NBC, Musical Highlights
10:25—NBC, Nat'l Prohibition Poul
10:30—NBC, Around the Network
11—Jimmy Joy and his Bal Tabar
arin Orchestra
11:30—Witching Hour, Organ
12 to 1 A.M.—Allen Daniels

325.9 Meters KOMO Elliott 5890
920 Kcys. 1000 Watts
Fisher's Blend Station, Inc., Seattle
7 A.M.—Theatre Organ Recital
7:30—NBC, Pie Plant Pete
7:45—NBC, Van and Don
8—NBC, Your Child
8:15—NBC, Rhythmic Ramblers
8:30—NBC, Looking Thru the Look-
ing Glass
8:45—NBC, U. S. Marine Band
9—NBC, GE Circle
9:15—Home Suggestions Program
9:30—Garden Time Program
9:45—Concert Trio
9:55—Sperry Flour Co.
10—NBC, Color Harmony Class
10:30—NBC, Magazine of the Air
11:30—Vocal Recital
11:45—Tuneful Two
12 noon—Prudence Penny Talk
12:15—NBC, Farm and Home Hour
1—Concert Orchestra and Vocalists
1:15—NBC, Salt Lake Tabernacle
Choir and Organ Recital
1:45—Vocal Recital
2—NBC Matinee
3—Concert Orchestra and Vocalists
3:30—NBC, Ray Perkins, Old Topper
3:45—NBC, Back of the News in
Washington
4—Popular Orchestra and Singers
4:30—NBC, The Stebbins Boys
4:45—News of the Day and Stock
Quotations
5—Concert Orchestra and Vocalists
5:30—Heel Hugger Harmonies
5:45—Just Willie
6—NBC, McKesson Musical Maga-
zine
6:30—NBC, Geo. Washington Bicen-
tennial Mass meeting

7—NBC, Lucky Strike Dance Hour
8—NBC, Amos 'n' Andy
8:15—NBC, Memory Lane
8:45—NBC, Sperry Smiles
9—NBC, Caswell Coffee Concert
9:15—Oldsmobile Melody Speedway
9:30—NBC, Billy Jones & Ernie Hare
9:45—NBC, Earl Hines Orchestra
10—NBC, Richfield News Flashes
10:15—Greater Washington Hour
11:15—Globe Trotter
11:25—NBC, Hotel St. Francis
Dance Orchestra
12 to 12:30 A.M.—Dance Recital

309.1 Meters KJR Seneca 1515
970 Kcys. 5000 Watts
Northwest Broad. System, Seattle, Wn.
7 A.M.—The Eye Openers
8—NBC, Financial Service
8:15—NBC, Crosscuts of the Day
9:15—Mary from Proctor's
9:45—NBC, Organ Concert
10—NBC, Bluett's, vocal trio
10:30—Mardi Gras
11—Blue Streaks
11:30—Julia Hayes, Beauty Talk
11:45—NBC, In a French Cafe
12 noon—NBC, Aeolian Trio
12:30—NBC, Rhythmic Triplets
1—Tea Time Tales
1:45—Songs of the Masters
2—NBC, Western Intercollegiate
Broadcasts
2:30—NBC, Garden Melodies
3—P. I. Lost and Found
3:05—NBC, Who Cares?
4—NBC, Midweek Federation Hymn
Sing
4:15—Pipe Dreams
4:45—NBC, John & Ned
5—NBC, National Advisory Council
5:30—Steamboat Bill
5:45—Little Orphan Annie
6—NBC, Musical Capers
6:45—NBC, Cecil and Sally
7—NBC, Raising Junior
7:15—Studio program
7:30—Joe and Jake
7:45—Around the Town: Lloyd Spen-
cer
8—NBC, Whispering Strings
8:15—NBC, Prince Albert Quarter
Hour
8:30—NBC, The Dinglebenders
8:45—Evening Sunshine
9—NBC, Bluett's vocal trio
9:15—NBC, Sketches
9:30—NBC, Earl Burnett's Orch.
10—NBC, Musical Highlights
10:25—NBC, Nat'l Prohibition Poul
10:30—NBC, Around the Network
11—NBC, Jimmie Joy and his
Bal Tabarin Orchestra
11:30 to 12 midnight—NBC, Witching
Hour

280.2 Meters KJBS Ord. 4148-49
1070 Kcys. 100 Watts
J. Brunton & Sons, San Francisco
6 A.M.—KJBS Alarm Klok Klub
8—Variety Records
10—Reporter of the Air
10:05—Popular Selections
10:30—Recorded Program
11:15—Health Talk
11:30—Robison's Light Opera Hour
11:45—Concert Music
12 noon—Recordings
12:30—Symphony Orchestra
12:45—Variety recordings
1—Stock Report and Records
2—Better Business Bureau Talk
2:15—Popular Records
2:45—Speak-Easy; Records
3—Reporter of the Air
3:05—George Taylor's Bridge Hour
4—Records
4:15—Pat Buckman, Tenor
4:30—Popular Records
6:45—Silent Period
12:01 to 6 A.M.—KJBS Owl Program

394.5 Meters KVI Broadway 4211
760 Kcys. 1000 Watts
Puget Sound Broadcast. Co., Tacoma
6 A.M.—Farm Flashes
7—Church of the Air
7:30—Voice of Texas
7:45—Recordings
8—The Happytime
8:30—CBS, "Current Questions Be-
fore Congress"
8:45—Hallelujah Hour
9—CBS, Paul Tremaine and his Or.
9:25—News Flashes
9:30—CBS, Columbia Revue
10—CBS, Columbia Farm Commu-
nity Network Program
11—"Home Harmony"
11:15—CBS, Columbia Salon Orch.
11:30—CBS, School of the Air
12 noon—CBS, Ann Leaf, Organist
12:30—Garden Talk
12:45—The Musketiers
1—CBS, Rhythm Kings
1:30—CBS, George Hall's Hotel Taft
Orchestra
2—Happy Go Lucky Hour
3—Feminine Fancies
3:30—Dental Clinic of the Air
4—Recordings
4:15—Studio Program
4:30—Recordings
4:45—Home Towners
5:15—Don Lee Studio Program
5:30—CBS, The Songsmiths
5:45—Don Lee Studio Program
6—CBS, Ben Bernie's Orchestra
6:30—Kings Entertainers
7—Silent Period
10—Gene Quaw's Orchestra
10:30—Sig Thorsen's Orchestra
11 to 12 midnight—Dance Orchestra

236.1 Meters KOL Elliott 4466
1270 Kcys. 1000 Watts
Seattle Broadcast. Co., Seattle, Wash.
6:45 A.M.—Top O' the Morning
7—KOL Time Klok
7:45—Zukor's Perky Feather
8—Shell Happy Time
8:30—Hallelujah hour
9—CBS, Chas. Boulianger
9:30—Colonial Dames
9:45—The Health Man
10—Morning Melodies
10:30—Maud Nickerson
10:45—Console Capers
10:55—Johnson Daily Radio Guide
11—Console Capers, Bartells
11:15—CBS, Columbia Salon
11:30—CBS, Amer. School of the Air
12 noon—"The Carnival," with Billy
Sherwood
1—Ken Stuart's Sunshine program
1:30—CBS, Hotel Taft Orchestra
2—Happy Go Lucky Hour
3—Feminine Fancies
3:30—Harriet Links
3:45—Feminine Fancies
4—Hill and Dale
4:15—Organ Moods
4:30—Robert Hansen
4:45—Ceil Solly
5—Puget Sound Crier
5:15—"Skippy"
5:30—Aunt Jemima's Songs
5:45—Puget Sound Crier
6—CBS, Ben Bernie's Orch.
6:30—CBS, Salonesque
7—CBS, Voice of Thousand Shades
7:15—Adventures of Black and Blue
7:30—General Paint program
7:45—CBS, Myrt and Marge
8—The Skyscrapers
8:15—Chandu the Magician
8:30—Camel Quarter hour
8:45—CBS, Noble Sissle and his Or.
9—CBS, Gus Arnheim and his Or.
9:15—"Hollywood Night" Program
9:30—Radio Bugs Frolic
11 to 12 midnight—Dance Orchestra

440.9 Mtrs. **NBC-KPO** Gar. 8300
680 Kcys. 5000 Watts
National Broadcast. Co., San Francisco

Service to KJR, KEX, KGA,
KECA, KTAR, KSL, KFSD

- 7:30 A.M.—Sunrise Serenaders: KPO
8—Financial Service: KPO, KGA,
KJR, KTAR
8:15—Crosscuts from the Log o' the
Day: KPO, KGA, KJR, KEX,
(KTAR off 8:45)
9:15—Stringwood Ensemble: KPO
9:30—Organ Concert, George Nykliek:
(KPO off 9:45), KGA, (KJR on
9:45), (KEX off 9:45)
9:45—University of California at
Your Service: KPO
10—The Bluettes Girls, Vocal Trio;
George Nykliek, Organist: KPO,
KGA, (KJR off 10:15), (KEX on
10:15)
10:30—Snapshots: Marie Leon, Soprano;
Orchestra direction Cy
Trobbe: KPO
11—Modern Moods: KPO
11:30—In a French Cafe, with
"Yvette" and the Sparklers, Instrumental
Ensemble: (KPO off 11:45),
(KGA and KJR on 11:45),
KEX
11:45—Organ Concert, George Nykliek:
KPO
11:50—South San Francisco Stock-
yard Report: KPO
11:57—Time Signals: KPO
12 noon—Aeolian Trio: KPO, KGA,
KJR, KEX
12:30—Rhythmic Triplets: KPO,
KGA, KJR, KEX
1—Stringwood Ensemble: KPO,
KGA, KJR, KEX
1:45—Songs of the Masters: Margaret
O'Dea, Contralto; George
Nykliek, Organist: KPO, KGA,
KJR, KEX
2—Western Intercollegiate Broad-
casts, Speaker from Stanford:
KPO, KGA, KJR, KEX, KECA,
KFSD, KTAR, KSL, KOA, KGIR,
KGHL
2:30—Garden Melodies: KPO, KGA,
KJR, KEX
3—Who Cares?: Variety Program
conducted by Professor Boh
Bence: KPO, KGA, (KJR on
3:05), KEX, (KGIR on 3:45)
4—Midweek Federation Hymn Sing:
KPO, KGA, KJR, KEX, KTAR,
KGIR
4:15—Pipe Dreams: George Nykliek,
Organist: KPO, KGA, KJR,
KEX
4:45—A Couple of Mouthfuls by
Scotty: KPO
5—National Advisory Council on
Radio in Education: KPO, KYA,
KGA, KJR, KEX, KECA
5:30—Heel Hugger Harmonies: KPO,
KFSD, KTAR, KSL
5:45—Little Orphan Annie: KPO,
KGA, KJR, KEX, KECA
6—Musical Capers: KPO, KGA,
(KJR off 6:30), (KEX off 6:15),
(KGHL on 6:30)
6:45—Cecil and Sally: KPO, KGA,
KJR, KECA
7—Raising Junior: KPO, KGA,
KJR, KECA
7:15—Popular Concert Hour: KPO,
KGA, (KJR on 7:45)
8—Whispering Strings: KPO, KGA,
KJR, KEX, KGHL
8:15—Prince Albert Quarter Hour:
KPO, KGA, KJR, KEX, KECA,
KGIR, KGHL
8:30—The Dinglebenders: KPO,
KJR, KEX, KECA
4:45—Ted Roy, the Singing Black-
smith: KPO

- 9—Bluett's Girls, Vocal Trio: KPO,
KGA, KJR, KEX
9:15—Sketches: Orchestra direction
Cy Trobbe: KPO, KGA, KJR,
KECA
9:30—Earl Burnett's Orchestra:
KPO, KGA, KJR, KECA; KEX
9:45
10—Musical Highlights: KPO, KGA,
KJR, KEX
10:25—National Prohibition Poll:
KPO, KGA, KJR, KEX, KECA,
KTAR, KSL, KOA, KGIR
10:30—Around the Network: KPO,
KGA, KJR, KEX, KFSD, KSL,
KOA, KGIR
11—Jimmie Joy and his Bal Tab-
arin Orchestra: KPO, KGA, KEX
11:30 P.M.—Witching Hour: KPO,
KGA, KEX

CBS

Columbia Broadcasting System

- 8:30 A.M.—Current Questions Be-
fore Congress: KFBK, KOL, KVI,
KFPY
9—Paul Tremaine and his Yoeng's
Orchestra: KFBK, KOL, KVI,
KFPY
9:45—Columbia Revue: KFBK, KVI,
KERN, KFPY, KFRC, KHJ, KGB
10—Colum. Farm Community Net-
work program: KFBK, KMJ,
KWG, KERN, KVI, KFPY, KHJ
11:15—Columbia Salon Orchestra:
KFBK, KMJ, KERN, KVI, KGB,
KFPY, KFRC
11:30—American School of the Air:
KFBK, KMJ, KWG, KERN, KGJ,
KVI, KFPY, KFRC, KHJ, KGB
12 noon—Ann Leaf at the Organ.
With Barbara Maurel, contralto:
KFBK, KWG, KERN, KVI, KHJ,
KFPY, KGB
12:30—Musical Americana: KFBK,
KMJ, KWG, KERN, KVI, KFPY,
KHJ, KGB
1—Rhythm Kings. Fred Berrens,
conductor: KFBK, KWG, KERN,
KVI, KFPY, KFRC, KGB
1:30—George Hall and His Hotel
Taft Orchestra: KFBK, KWG,
KERN, KOL, KVI, KFPY, KHJ,
KFBK, KGB
5:30—The Songsmiths: KFBK,
KMJ, KWG, KERN, KVI, KFPY
6—Ben Bernie and His Blue Ribbon
Orchestra: KFBK, KMJ, KWG,
KOL, KVI, KFPY, KOIN, KFRC,
KHJ
6:30—Bert Lown and his Orchestra:
KFBK, KOL, KFPY
7—"The Voice of One Thousand
Shades: KFBK, KMJ, KWG, KOL,
KERN, KOIN, KFRC, KHJ
7:45—"Myrt and Marge": KMJ,
KFBK, KWG, KERN, KOL, KHJ,
KFPY, KOIN, KFRC
8—Columbia Concerts Corporation
Program: KFBK, KFPY
8:30—The Camel Quarter Hour.
Featuring Morton Downey; Tony
Wons; Jacques Renard and his
Orchestra: KFBK, KMJ, KWG,
KERN, KOL, KFPY, KOIN, KHJ,
KFRC
8:45—Noble Sissle and His Orch.:
KWG, KOL, KFPY
9—Gus Arnheim and his Orchestra:
KOL, KFPY
9:15—Resinol Chemical Program.
"Hollywood Nights": KFBK,
KMJ, KERN, KOL, KFPY, KHJ,
KOIN, KFRC
9:30—Isham Jones and his Orch.:
KFBK, KMJ, KWG, KERN, KHJ,
KFPY, KGB

468.5 Meters **KFI** Westmore 0337
640 Kcys. 50,000 Watts

Earle C. Anthony, Inc., Los Angeles
6:45 A.M.—Dr. Seixas, Health Ex-
ercises

- 7:30—Stock Market Quotations
7:45—NBC, Van and Don
8—NBC Your Child
8:15—NBC Rhythm Ramblers
8:30—NBC Program
8:45—Household Talk, Julia Hayes
9—NBC, GE Circle
9:15—NBC, Beautiful Thoughts
9:30—Studio Program
10—NBC, Color Harmony
10:30—NBC, Magazine of the Air
11:30—Polly Hall, Pianist
11:45—Federal & State Mkt. Reports
12 noon—Dept. of Agriculture Talk
12:15—NBC, Western Farm & Home
1—News Release
1:15—Ann Warner, Chats
1:45—Baldassarre Ferlazzo, Violinist
2—NBC Matinee
3—NBC, Waldorf Sert Room Orch.
3:15—Studio Program
3:30—NBC, Ray Perkins, Old Topper
3:45—NBC, Back of the News
4—Question Box
4:15—NBC, Blue Bird Melodies
4:30—NBC, The Stebbins Boys
4:45—News Release
5—String Trio
5:30—Heel Hugger Harmonies
5:45—String Quartet
6—NBC, McKesson Musical Maga-
zine
6:30—NBC, Geo. Washington Bicen-
tennial Mass meeting
7—NBC, Lucky Strike Dance Hour
8—NBC, Amos 'n' Andy
8:15—NBC, Memory Lane
8:45—NBC, Sperry Smiles
9—NBC, Caswell Coffee Concert
9:15—NBC, Political Talk
9:30—NBC, Billy Jones & Ernie Hare
9:45—Orchestra
10—NBC, Richfield Reporter of the
Air
10:15 to 11 P.M.—Jimmie Grier and
his Hotel Ambassador Orchestra

220.4 Meters **KGER** Phone 682-94
1360 Kcys. 1000 Watts

- Cons. Broadcast. Co., Long Beach, Cal.
6 A.M.—Bugle Boy
6:30—Recordings
7—Dusty and Skippy
7:15—News Flashes
7:30—Breakfast Club
8—Family Circle Hour
8:30—Hawaiian Melodies
9:30—Frances
10—Union Mutual Orchestra
10:30—Recordings
11—Frank Jocelyn, Organist
11:30—Cleo Hibbs
11:45—Circuit Rider
12 noon—Rocky Mountaineers
12:30—Rango
1—Paul Graham Trio
1:30—Bookworm
1:45—Juanita Grohs, Blues
2—Musical Matinee
2:30—Lon Beach Band
4—Cotton Blossom Singers
4:15—Los Amigos Trio
4:30—Frank Jocelyn, Organist
5—Dance Orchestra
6—Em and Clem
6:15—Twilight Fantasy
6:45—Cheerful Earful
7—Buttercream Ragamuffins
7:15—Jimmy Lee
7:30—Long Beach Band
8—Memory Lane
8:30—Rango
9—Evening Moods
10:15—Helene Smith, Piano
10:30—Frank Jocelyn, Organist
11—Tom Moore's Orchestra
12 midnight—Gus Gagel's Orchestra

285.5 Meters KNX Hemp. 4101
1050 Kcys. 5000 Watts
L. A. Evening Express, Los Angeles
6:30 A.M.—Recorded Program
6:45—Bill Sharples and his Gang
8:45—Inspirational Talk and Prayer
9—Clinic of the Air
9:30—News Items
9:45—Maxine's Shopping Service
10—Eddie Albright's Family
10:30—Kate Brew Vaughn
11—Jack Carter's Birthday Party
12 noon—News
12:15—Dr. Donald Rohrer
12:30—Piano Phantoms
12:45—Recordings
1—Paris Inn
2—The Bookworm
2:30—Los Angeles Firemen's Band
3:30—Recorded Program
3:45—Joyce Coad, Little Movie Star
4—Travelogue, Lost and Found Announcements, Stocks
4:15—Maxine's Shopping Service
4:45—Recorded Program
5—Town Crier
5:15—The Arizona Wranglers
5:40—Balto Real Pet Stories
5:45—Chandu, the Magician
6—News Items
6:15—Vigilante Druggists
6:30—Little Joe Warner and His Jolly Johnny
6:45—Aunt Emmy and Bert
7—Frank Watanabe & Hon. Archie
7:15—Rev. R. P. Shuler, Candidate for U. S. Senate
7:30—After Dinner Concert
7:45—"Just Willie"
8—Carefree Hour
8:15—Calmon Luboviski, Violinist, and Claire Mellonino, Pianist
9—News
9:15—Desert Paintings
9:30—"Idylls" featuring Stuart Buchanan
10—Starke's Bohemian Cafe
11—Paris Inn
12 to 1 A.M.—Ray Howell

333.1 Meters KHJ VAndike 7111
900 Kcys. 1000 Watts
Don Lee, Inc., Los Angeles, Calif.
7 A.M.—News Briefs and Recordings
8—Shell Happytime
8:30—Hallelujah Hour
9:30—Glissen Nail Polish
9:45—CBS, Columbia Revue
9:55—Sperry Flour (Elec. Trans.)
10—CBS, Farm Network
10:30—Eugene Perm. Wave (Trans.)
10:45—Richard Hudnut Program
11—Safety Conference Talk
11:15—Columbia Salon Orchestra
11:30—CBS, Amer. School of the Air
12 noon—CBS, Ann Leaf, Organist
12:30—World-wide News
12:45—Beauty Talk
1—Times Forum
1:30—CBS, George Hall's Orchestra
2—Happy Go Lucky Hour
3—Feminine Fancies
4—Nell Larson, Organist
4:15—U. S. C. Trojan Period
4:30—Roger King and the Organ
4:45—Elvia and Nell
5—Organ Recital
5:15—The Hobby Hunter
5:25—Town Topics
5:30—"Skippy"
5:45—Organ, Bible Institute
6—CBS, Ben Bernie and His Orch.
6:30—Inglewood Park Concert
7—CBS, "Voice of a Thousand Shades"
7:15—"Black and Blue"
7:30—After Dinner Concert
7:45—CBS, "Myrt and Marge"
8—KFRC, Skyscrapers
8:15—Chandu, the Magician
8:30—CBS, Morton Downey and the Camel Orchestra

8:45—"Heroes of the Olympics"
9:15—Hollywood Nights
9:30—CBS, Noble Sissie and His Or.
10—World-wide News
10:10—Gene Quaw's Orchestra
11—Roosevelt Dance Orchestra
12 to 1 A.M.—Roy Ringwald, Organist

209.7 Meters KECA West. 0337
1430 Kcys. 1000 Watts
Earle C. Anthony, Inc., Los Angeles
9 A.M.—Louis Rueb, Exercises
9:15—Record Program
10—News Release
10:15—Record Program
11:30—Melissa Merrill, Talk
11:45—Record Program
12 noon—Biltmore Concert Orchestra
12:45—Club Program from Biltmore Hotel
1:30—Recorded Program
1:45—Bob, Bunny and Junior
2—Record Program (Popular)
3—Record Program (Classical)
4—Dr. H. Edward Meyers
4:15—News Release
4:30—Brother Ken and His Kiddies
5—NBC Program
5:30—E. H. Rust, Nurseryman
5:45—NBC, Little Orphan Annie
6—Basil and Bertie, Sketch
6:15—Fred Till's Album of Old Favorites
6:45—NBC, Cecil and Sally
7—NBC, Raising Junior
7:15—Concert Orchestra with Soloist
8:15—NBC, Prince Albert Quarter Hour
8:30—NBC, The Dinglebenders
8:45—Male Quartet
9—NBC, The Frigidairians
9:15—NBC, Sketches

526 Meters KMTR Holly. 3026
570 Kcys. 500 Watts
KMTR Radio Corp., Hollywood, Cal.
6:30 A.M.—Selected records
7—Hill Billies and Uncle Herb
8—Stock Quotations
8:05—Breakfast Club program
9—Kate Brew Vaughn, Home Economics
9:15—Walkathon
9:25—Selected Records
9:45—U. of C. program
10—The Sun Taggers
10:30—Serenaders
11—Selected records
11:45—Public and City Officials
12 noon—The Globe Trotter
12:15—Selected Records
12:30—Hi-Noon Hi-Lites, records
1—Prof. Bull, D.T., Geise, D.T.
1:30—Political talk
1:45—Selected Records
2—Happiness Revue, frolic
4—Musical Messengers
4:30—Selected Records
5—Walkathon
5:15—Selected records
5:45—The Globe Trotter
6—Twilight Melodist
6:30—Paradise Isle
7—Judge Gates
7:05—Metropolitan Water Board
7:15—Harry Geise and Happy Guys
7:30—Tax Reduction Club
7:45—Harold Curtis, organist
8—Dr. George Leibing, pianist
8:30—Ted Dahl's Orchestra
9—James Newill, Justin Johnson and Harold Curtis
9:15—Ann Grey and Don Warner
9:30—Aeolian Trio
9:45—The Hired Man
10—Travel talk
10:15—Brick English's Orchestra
11—Walkathon
11:30 to 12:30 A.M.—Recorded Program

315.6 Meters KFVB Holly. 0315
950 Kcys. 1000 Watts
Warner Brothers, Hollywood, Calif.
6:45 A.M.—Recorded Program
7—Howard Van, Exercise Man
7:15—Musical Clock Program
8—Tom Murray's Hill Billies
9—Recorded Program
9:15—Meet the Missus
9:30—Recorded Program
10—Price Dunlavy, Organist
10:30—Three Ambassadors, Kay Thompson and Barbara Maynard
11—Rumford School of Cookery
11:15—Recorded Program
11:30—Lewis TeeGarden, Popular Fiction
12 noon—Pianist
12:15—Benson Curtis
12:30—Frances Flintom, Bridge Talks
12:45—Hollywood Plaza Ensemble
1—H. M. Robertson, Talk on Dags
1:15—Cy Kahn, Popular Songs
1:30—Bob McGowan's Orchestra
2—Recorded Program
2:10—Exhibition Baseball Game from Wrigley Field
5—Price Dunlavy, Organist
5:15—Bert Fiske and his Syncopators
6:15—Charlie Lung and his Gang
6:30—The Berrycrafters
6:45—"Growin' Up" featuring Gay Seabrook and Emmerson Tracey
7—The Olympians
7:30—Old Friends Quartette
7:45—Carlton Kelsey's Orchestra
8:15—Suite for Orchestra
8:30—Varied Program
9—Edgeworth Plantation Club
9:30—Ted Florito's Orchestra
10—Lou Traveller's Orchestra
11 to 12 midnight—Ted Florito's Or.

499.7 Meters KFSD Franklin 6353
600 Kcys. 1000 Watts
Airfan Radio Corp., Ltd., San Diego
7:30 A.M.—Stock Report
7:45—NBC, Van and Don
8—Morning Musicale
8:45—Good Cheer
9—NBC, GE Circle
9:15—Amy Lou
10—Radio Dental Clinic
10:30—NBC Woman's Magazine
11:30—Studio Program
12:15—NBC, Western Farm & Home
1—Studio Program
1:15—NBC, Mormon Tabernacle Choir
1:45—Studio Program
2—NBC, Western Intercollegiate
2:30—NBC Matinee
3—NBC, Waldorf Astoria Sert Room Orchestra
3:15—French Lesson by Mme. Georgette Brémonte
3:45—NBC, Back of the News
4—Feature Program
4:45—Late News
4:55—Better Business Bureau
5—NBC, Nat'l Advisory Council
5:30—NBC, Heel Hugger Harmonies
5:45—Happy Repairmen
6—NBC, McKesson Musical Magazine
6:30—Helen Webster Kirkham
6:45—NBC, Cecil and Sally
7—NBC, Lucky Strike Dance Hour
8—NBC, Amos 'n' Andy
8:15—NBC, Memory Lane
8:45—NBC, Sperry Smiles
9—Vocal Trio
9:15—Valvoliners
9:30—NBC, Billy Jones & Ernie Hare
9:45—Colonial Quartette
10—NBC, Richfield News Flashes
10:15—Feature Program
10:25—NBC, Nat'l Prohibition Poll
10:30—NBC, Around the Network
11 to 12 midnight—Dance Music

WEDNESDAY Programs

April 13, 1932

491.5 Meters **KFRC** Prospect 0100
610 Kcys. 1000 Watts
Don Lee, Inc., San Francisco, Calif.

7 A.M.—Seal Rocks Broadcast
7:25—N. Y. stock quotations
7:30—Dobbie and Wee Willie
8—Shell Happytime
8:30—Hallelujah Hour
9:15—Home Hints
9:30—Betty Crocker
9:45—City of Paris Speaker
10—The Almanac
11—Recordings
11:15—CBS, Columbia Salon Orch.
11:30—CBS, Amer. School of the Air
12 noon—CBS, The Captivators
12:15—CBS, Ann Leaf, Ben Alley
and Dorothy Chase
12:30—Noonday concert
1—The Hoofers
1:15—CBS, U. S. Navy Band
1:30—Closing N. Y. stocks
1:35—The Globe Trotter
1:45—CBS, U. S. Navy Band
2—Happy Go Lucky hour
3—Feminine Fancies
4—Wayfarers
4:15—Numerology
4:30—"The Songs I Love," Ronald
Graham
4:45—The Globe Trotter
4:55—Town Topics
5—"Skippy"
5:15—Steamboat Bill
5:30—CBS, Those McCarty Girls
5:45—Tommy Harris program
6—Anson Weeks' Orchestra
6:15—Kellogg Foodtown Kitchen
6:30—Weeks Best Bets
7—CBS, Music That "Satisfies,"
featuring Ruth Etting
7:15—Adventures of Black and Blue
7:30—CBS, Society Brand Clothiers
7:45—CBS, Myrt and Marge
8—KFRC Orchestra under the di-
rection of Meredith Willson
8:15—Chandu the Magician
8:30—CBS, Camel Quarter Hour
8:45—Broadcast Rehearsal
9—To the Ladies
9:15—Phoenix Hosiery program
9:30—Isle of Golden Dreams
10—Anson Weeks' Orchestra
11—Dance Orchestra
12 to 1 A.M.—Vagabond of the Air

280.2 Meters **KJBS** Ord. 4148-49
1070 Kcys. 100 Watts
J. Brunton & Sons, San Francisco

6 A.M.—KJBS Alarm Klok Klub
8—Popular Records
8:45—Carleton Coveny
9—Recorded Program
9:45—Andy Anderson
10—The Reporter of the Air
10:05—Variety Recordings
11:30—Charles' Miniature Vaudeville
11:45—Concert Music
12 noon—Popular Songs
12:30—Band Concert
12:45—Stock Report and Records
1:45—Popular Records
2:15—Popular Musical Favorites
2:45—Speak-Easy Time and Records
3—Reporter of the Air
3:05—George Taylor's Bridge Hour
4—Aloha Hawaiian Trio
4:30—Variety Records
6:45—Silent Period
12:01—Joe Mendel's Pep Band from
Roof Garden Cafe
1 to 6 A.M.—KJBS Owl Program



JACK DELANEY
KLX—12 NOON

535.4 Meters **KTAB** Garfield 4700
560 Kcys. 1000 Watts
Assoc. Broadcasters, Oakland, Calif.

7 A.M.—Popular Records
7:10—Morning Reporter
7:30—Alay-oop! with Bob Roberts
8—Radio Shopping News
8:30—Jack Hall and Clem Kennedy
9—Morning Prayer Hour
9:30—Dr. J. Douglas Thompson
10—Household Hour, Alma La Marr
10:30—News Service
10:35—Dr. B. L. Corley
10:55—Recordings
11—Store Scenes
11:30—Julia Hayes
11:45—Radio Shopping News
12 noon—U. S. Agricultural Reports
12:15—Dr. R. M. McLain
12:30—News Service
12:35—Echoes of Portugal
1:05—Popular Recordings
1:30—Over the Teacups with Alma
La Marr
2—Popular Recordings
2:30—Masterpieces of Melody
3:30—Popular Records
4:30—Jack Hall and Clem Kennedy
5—Taylor Made Tempos, Glenn Hall
Taylor, Pianist
5:15—Hot Tips and Hot Tunes
5:30—Dr. J. Douglas Thompson
6—Popular Records
6:15—Echoes from Carolina
6:30—Sports Page of the Air
6:45—Reporter
7—Popular Music
7:15—Ernie Smith's Magazine Re-
view
7:30—News Service
7:45—Marmola Entertainers
8—"Smilin' Through"
8:30—This Is Romance
8:45—Gillam and Aterbury
9—Beverly Hill-Billies
10—Moment Musicaie
11 to 1 A.M.—Nite Owls

322.4 Meters **KFWI** Franklin 0200
930 Kcys. 500 Watts

Radio Entertainments, San Francisco

7 A.M.—Eye-opener Program
8—Silent Period
9—Cal King's Country Store
9:15—Echoes of Hawaii
9:30—California Home Life Program
10—White House Program
10:15—Bellevue Hotel Program
10:30—Health Talk, Dr. Lineberger
11—Timely Topics
11:15—Concert Music
11:30—Learn Italian, Prof. Achille
11:45—Town Crier
12 noon—Alburtus
12:30—Dr. Campbell's Dental Pro-
gram
12:45—News Flashes
1—Silent Period
6—Alburtus
6:20—Dance Music
7—Studio program
7:15—Hoku Hawaiian Trio
7:30—Silent Period
8:30—Louise Gilbert, Concert Pianist
8:45—John D. Barry, World Events
9—Jack Coakley's Orchestra
9:30—String Quartette
9:45—Dan Eckley and Roger Segure
10—Earle Sanderson's Players: "The
Genius," with Molley Minney,
Earle Sanderson, Junius Gale, and
others
10:30—Let's Dance
11—Master Melodies (Operatic Arias)
12—Dedication Hour
1 A.M.—Sign Off

322.4 Meters **KROW** Glenc. 6774
930 Kcys. 1000 Watts
Educa. Broad. Corp., Oakland, Calif.

8 A.M.—X-Bar "B" Boys
8:45—Fifteen Minutes at Home
9—Silent Period
1—Latin-American Program
2—Recordings
2:30—Watch Tower Program
2:45—Odds and Ends
3—Paul's Hawaiians
3:30—The KROW-lians
4:15—Royal Californians Orchestra;
Don Germano and his Guitar
5—Italian Program
5:30—Wade Forrester
5:45—Alvin and Betty in "Rain or
Shine"
6—Silent Period
7:30—KROW Reporter
7:45—George J. Hatfield
8 to 8:30 P.M.—Latin-American Pro-
gram

265.3 Meters **KSL** Wasatch 3901
1130 Kcys. 5000 Watts
Radio Service Corp., Salt Lake City

5:15 P.M.—NBC, Willy-Overland
6—NBC, Goodyear Program
6:30—NBC, Mobiloil Concert Hour
7—NBC, Jefferson Day Dinner
7:30—Romance of Gems
7:45—Male Quartet
8—NBC, Amos 'n' Andy
8:15—NBC, Prince Albert Quarter
Hour
8:30—NBC, Team Mates
9:15—S. L. Federation of Labor Pro-
gram
9:30—NBC, Billy Jones & Ernie Hare
10—Dance Music from Coon Chicken
Inn
10:30 to 11 P.M.—Around the Net-
work

440.9 Mtrs. **NBC-KPO** Gar. 8300
680 Kcys. 5000 Watts
National Broadcast. Co., San Francisco

Service to **KJR, KEX, KGA,
KECA, KTAR, KSL, KFSD**

- 7:30 A.M.—Sunrise Serenaders: Or-
chestra direction Jess Norman:
KPO
- 8—Financial Service: KPO, KGA,
KJR, KEX, KTAR
- 8:15—Crosscuts from the Log o' the
Day: KPO, KGA, KJR, KEX,
(KTAR off 8:45)
- 9:15—Stringwork Ensemble, direc-
tion Charles Hart: (KPO off
9:30), KGA, (KJR on 9:45), KEX
- 9:30—Helpful Hints to Housewives:
KPO
- 9:45—University of California at
Your Service: KPO
- 10—Harmony Twins: Paul Lingle
and Ray Jahnigen, Pianists; Mar-
jorie Young, Blues Singer: KPO,
KGA, KJR, (KEX on 10:15)
- 10:30—Snapshots: Rita Lane, So-
prano; Orchestra direction Jess
Norman: KPO
- 11—Soloists: KPO
- 11:30—Molly Gibbons' Fashion Talk:
KPO, KEX
- 11:45—Organ Concert: KPO
- 11:50—South San Francisco Stock-
yard Report: KPO
- 11:57—Time Signals: KPO
- 12 noon—Organ Melodies: Irma
Glen, Organist: KPO, KGA, KJR,
KEX
- 12:15—Tom and Dudd, Vocal Duo:
KPO, KGA, KJR, KEX
- 12:30—On With the Blues: Benay
Venuta, Blues Singer; Orchestra
direction Jess Norman: KPO,
KGA, KJR, KEX
- 1—Aeolian Trio; Ensemble direction
Cy Trobbe; Ted Roy, Tenor,
Guest Artist: KPO, (KGA, KJR,
KEX on 1:45)
- 2—Discovery Hour, direction George
Davis: KPO
- 3—Who Cares?: Variety Program
with Professor Bob Bence: KPO,
KGA, (KJR on 3:05), KEX;
KGIR on 3:30
- 4—Footlight Fantasies: Mary Wood,
Soprano; Ted White, Tenor; Paul
Carson, Organist: KPO, KGA,
KJR, KEX
- 4:30—Thieves of Bagdad: Ned Nes-
tor and Jim Sarsfield, Songs and
Dialogue: KPO, KGA, KJR, KEX
- 4:45—John and Ned, Vocal Duo:
KPO, KGA, KJR, KEX
- 5—Sunset Serenaders: KPO, KGA,
KEX, KJR, KGHL
- 5:15—A Couple of Mouthfuls by
Scotty: KPO
- 5:30—The Date Book with Stuart
Strong: KPO
- 5:45—Little Orphan Annie: KPO,
KGA, KJR, KEX, KECA
- 6—Masters of Music: Allan Wilson,
Tenor; Orchestra direction Cy
Trobbe: KPO, KGA, KJR, (KEX
off 6:15), KGHL on 6:30
- 6:45—Cecil and Sally: KPO, KGA,
KJR, KECA
- 7—Raising Junior: KPO, KGA,
KJR, KECA
- 7:15—Marching Through: KPO,
KGA, (KGIR on 7:30), KGHL
- 8—Broadcast Weekly Personal Close-
ups: Tom Hutchinson, Production
Manager, interviewed by Gypsy:
KPO, KGA, KJR, KEX
- 8:15—Prince Albert Quarter Hour:
KPO, KGA, KJR, KEX, KECA,
KTAR, KSL, KGIR, KGHL
- 8:30—Silver Strains: Eva De Vol,
Soprano; Dorothy Lewis, Con-
tralto; Allan Wilson, Tenor;

- Marsden Argall, Baritone: Salon
Orchestra: KPO, KGA, (KJR off
8:45), KEX
- 9—The Harmonoffs: Max Weinberg,
'Cellist: Cy Trobbe, Violinist;
George Nyklicek, Organist; Talk
by Dr. Alexander Kaun: KPO,
KGA, KJR
- 9:30—Earl Burnett's Orchestra:
KPO, KGA, KJR, KECA
- 10—National Concert Orchestra, di-
rection Rex Dunn; Harold Dana,
Baritone: KPO, KGA, KJR, KEX
- 10:30—Around the Network: KPO,
KGA, KJR, KEX, KFSD, KSL,
KOA, KGIR
- 11—Jimmy Joy's Bal Tabarin Or-
chestra: KPO, KGA
- 11:30—Witching Hour: KPO, KGA,
KEX

- 340.7 Meters **KLX** Lake. 6000
880 Kcys. 500 Watts
Tribune Pub. Co., Oakland, Calif.
- 7 A.M.—Exercises and Entertain-
ment; (7:35) Opening N. Y. Stocks
- 8—Records
- 9—Modern Homes Period
- 9:30—Records and Talk
- 10:15—San Francisco Stocks: Finan-
cial Information; Car Loading Re-
ports: Weather
- 10:30—Record Program
- 11—Sunshine Twins
- 12 noon—Jack Delaney and His Band
- 1—Jean's Hi-Lights
- 2—Records
- 2:35—Closing San Francisco Stocks
- 2:45—Ethel Rhinard, Pianist
- 3—Records
- 3:45—Piano Rambles
- 4—Records
- 4:30—Brother Bob's Club
- 5—Helen Wegman Parmelee, Pianist
- 5:30—The Three Cocoanuts
- 6—Dave Saylor's Hotel Oakland
Dance Orchestra
- 7—News Items
- 7:30—King Sisters' Harmony Trio
- 7:45—Fred and Morris, Comedians
- 8—Hour of Melody
- 9—Prof. Earl G. Linsley, director of
Chabot Observatory and professor
of astronomy at Mills College
- 9:15—Studio program
- 9:45—Instrumental and Vocal prog.
10 to 11 P.M.—Dance Program

- 296.6 Meters **KQW** Columbia 777
1010 Kcys. 500 Watts
Pac. Agric. Foundation, Ltd., San Jose
- 7 A.M.—Breakfast Hour
- 8—Silent Period
- 9—Morning Melodies
- 9:30—Zella Goodman's Chummy Hr.
- 10:30—"This 'n' That in Music"
- 11—Leah Bernhardt Kimball
- 11:30—Recordings
- 12 noon—Variety Program
- 12:30—Weather and Market Reports
- 1—Leah Bernhardt Kimball
- 1:30—The Friendly Hour
- 2:30—Studio Program
- 3—The Voice of Madam Arga
- 4:30—Story Time
- 5—Vespers, Dr. N. P. Patterson
- 5:30—Recordings
- 5:45—Liberty Bell Quarter Hour
- 6—The Knickerbockers
- 6:15—News Program
- 6:30—State Market Reports
- 6:45—News Dispatches
- 7:15—American Legion War Camp
- 7:30—California Dept. of Agric.
- 7:45—Musical Tid-bits
- 8—The Voice of Portugal
- 8:30—Eugene Mancini, Song Recital
- 8:45—Harmony Quarter Hour
- 9—Studio Program
- 9:30—Wonderly's Syncopated Sym-
phonists
- 10 to 10:30 P.M.—Radio Revival



GYPGY

TONIGHT
at 8

GYPGY

will interview

Tom Hutchinson

in the twenty-first
of a series of Personal
Closeups of the Artists

OVER STATIONS:

- KPO . . . San Francisco
- KJR . . . Seattle
- KGA . . . Spokane
- KEX . . . Portland



TOM HUTCHINSON

379.5 Mtrs. **NBC-KGO** Sutter 1920
790 Kcys. 7500 Watts
National Broadcast. Co., San Francisco
Service to **KHQ, KOMO, KGW,
KFI, KOA, KSL, KTAR,
KECA, KFSD**

7 A.M.—Organ Concert: KGO
7:30—Chicago Ensemble: KGO,
KOMO
7:45—Van and Don, the Two Profes-
sors: KGO, KHQ, KOMO,
KGW, KFI, KFSD, KTAR, KSL,
KOA
8—Piano Capers: Oscar Young and
Dell Perry; Alvino Rey, Banjoist:
KGO, KOMO, KGW, KGIR
8:30—Hinds Romance Exchange.
KGO, KHQ, KOMO, KGW, KFI,
KSL
8:45—The Marionettes, Dance Band
direction Dave Grupp: KGO,
KOMO, KGW, KFI
9—GE Circle: KGO, KHQ, KOMO,
KGW, KFI, KFSD, KTAR
9:15—Beautiful Thoughts: KGO,
KHQ, KGW, KFI, KTAR
9:30—The Buckaroos: Ted Maxwell,
Charles Marshall, Songs and Dia-
logue: KGO
9:45—Parlor Pieces: Eva Garcia,
Pianist: KGO
10—Keeping Up with Daughter:
Dramatic Sketch with Helen Mus-
selman, Dorothy Desmond and
Henry Shumer; Musical Inter-
ludes: KGO, KHQ, KOMO, KGW,
KFI, KFSD, KTAR, KSL
10:15—Entertainers: Harold Peary,
Baritone; John O'Brien, Har-
monica Player: KGO, KOMO,
KGW
10:30—Woman's Magazine of the
Air: KGO, KHQ, KOMO, KGW,
KFI, KGHL
11:30—Organ Recital: KGO, (KFI
off 11:45)
12:15 P.M.—Western Farm and
Home Hour: KGO, KHQ, KOMO,
KGW, KFI, KFSD, (KTAR on
12:45), KSL
1—Pacific Feature Hour: KGO
1:30—Stringwood Ensemble: KGO,
KOA
2—NBC Matinee: KGO, KHQ,
KOMO, KFI, KFSD, KTAR
2:30—Wayne King and His Orches-
tra: KGO, KHQ, KOMO, KGW,
KFI, KSL
2:45—Melody Mixers: KGO, KGW,
KFI, KFSD, KGHL
3—Waldorf-Astoria Sert Room Or-
chestra: KGO, KFI, KFSD, KSL
3:15—Headliners: Myron Niesley,
Tenor: KGO, KFSD
3:30—The Three Mustachios: KGO,
KFI, KFSD, KGW
3:45—Talk by Merle Thorpe: KGO,
KOMO, KFI, KFSD
4—D'Avrey of Paris, French Tenor:
KGO
4:15—News Service: KGO
4:30—Swift Program: The Stebbins
Boys: KGO, KHQ, KOMO, KGW,
KFI, KSL
4:45—Dixie Memories: Music and
Dialogue; Sam Moore, Carolyn
Moore, Dixie Marsh: KGO
5—American Taxpayers' League
Program: KGO, KHQ, KOMO,
KGW, KFSD, KTAR, KGIR,
KGHL
5:15—Willys-Overland Orchestra, di-
rection Harold Stokes: KGO, KHQ,
KOMO, KGW, KFI, KFSD, KTAR,
KGIR, KGHL, KSL
5:30—Garden of Melodies: KGO
6—Goodyear Program: Revelers
Quartet; James Melton, Lewis
James, Tenors; Phil Dewey, Bari-
tone; Wilfred Glenn, Bass; Grace
Moore, soprano: KGO, KHQ,

KOMO, KGW, KFI, KFSD,
KTAR, KSL, KGIR, KGHL
6:30—Mobiloil Concert: Gladys Rice,
Soprano; Lewis James, Tenor and
Master of Ceremonies; Orchestra
direction Nathaniel Shilkret:
KGO, KHQ, KOMO, KGW, KFI,
KTAR, KSL
7—Jefferson Day Dinner. Governor
Franklin D. Roosevelt, Alfred E.
Smith, Gov. Ritchie, Maryland;
Former Gov. Harry Byrd, Vir-
ginia; Senator Lewis, Illinois;
Former Senator James Reed, Mis-
souri; Former Senator Cox, Ohio,
KGO, KHQ, KOMO, KSL off 7:30;
KGW, KFSD, KTAR, KYA
8—The Pepsodent program, Amos
'n' Andy: KGO, KHQ, KOMO,
KGW, KFI, KFSD, KSL
8:15—Doric Quartet: KGO
8:30—Team Mates, Betty Kelly, so-
prano; Irving Kennedy, tenor;
Snowdrift Quartet; Orchestra di-
rection of Joseph Hornik: KGO,
KHQ, KFI, KOMO, KGW, KFSD,
KTAR, KSL, KOA
9—Eva Gruningor, contralto: KGO
9:15—The Frigidairians: Ted White,
Tenor: KGO, KHQ, KOMO, KGW,
KFI
9:30—Billy Jones and Ernie Hare:
KGO, KHQ, KOMO, KGW, KFI,
KFSD, KTAR, KSL
9:45—Charlie Agnew Orch.: KGO,
KOMO
10—Richfield News Flashes: KGO,
KHQ, KOMO, KGW, KFI, KFSI
10:15—"One Man's Family," Serial
Drama by Carlton E. Morse:
Episode One, with Bernice Ber-
win, Henry Shumer, Barbara Lee,
Kathleen Wilson, Barton Yar-
borough, Michael Raffetto and
Billy Page: KGO
10:45—Voice of Pan, Anthony Lin-
den, flutist; Emily Linden, pian-
ist: KGO
11—Lofner-Harris Hotel St. Fran-
cisco Dance Orchestra: KGO, KHQ
12 midnight—Organ Concert, Dollo
Sargent: KGO

394.5 Meters **KVI** Broadway 4211
1000 Kcys. 1000 Watts
Puget Sound Broadcast. Co., Tacoma
6 A.M.—Farm Flashes
7—Dr. Kenyon's Church of the Air
7:30—Voices of Texas
8—Shell Happytime
8:30—Hallelujah Hour
9—CBS, Paul Tremaine's Orchestra
9:25—News Flashes
9:30—Betty Crocker
9:45—CBS, Columbia Revue
10—CBS, Columbia Farm Program
11:15—CBS, Fitch Program
11:30—CBS, School of the Air
12 noon—CBS, The Captivators
12:15—CBS, Ann Leaf & Ren Alley
12:30—CBS, Arthur Jarrett
12:45—CBS, Four Eton Boys
1—Joe Lento, Guitarist
1:15—CBS, U. S. Navy Band
2—CBS, Kathryn Parsons, Girl o'
Yesterday
2:15—Happy-Go-Lucky Hour
3—Feminine Fancies
3:30—Dental Clinic of the Air
3:45—CBS, Bing Crosby
4—Pre-School Association Program
4:15—Recordings
4:30—CBS, Songsmiths
4:45—Howard Davis
5—CBS, Bert Lown's Orchestra
5:30—CBS, Those McCarty Girls
5:45—Don Lee Studio Program
6—Kings Entertainers
6:30—CBS, Friendly Muse
7—Silent Period
10—DLBS, Anson Weeks' Orchestra
11 to 12 midnight—Darce Orchestra

243.8 Meters **KYA** Prospect 3456
1230 Kcys. 1000 Watts
Pac. Broadcast. Corp., San Francisco
7:30 A.M.—Rhythm Masters
8—Metropolitan hour
9—Manual Melodies
9:30—Modern Melodies
10—Sunshine hour
11—Salon Melodies
11:15—Manhattan Moods
11:30—Novelty Bits
11:45—Song and Dance Kings
12 noon—Broadway Echoes
12:30—Organ recital
1—Concert Memories
1:30—Musical Contrasts
2:15—"Aunt Jemima's Songs"
2:15—Concert Memories
2:30—Community Question Box
2:45—Dance Music
3—Close Harmony
3:15—Babette
3:30—Concert Waltzes
3:45—Better Business Bureau Talk
4—Salon Music
4:15—Artist Celebrities
4:30—On Parade
5—Metropolitan Hour
6—Revue
6:30—"Your Helpful Friend"
6:45—Henry Stars
7—NBC, Jefferson Day Dinner
8—On with the Show
9—At the Tavern
9:15—Ebenzer Martingale's Sym-
pathy Orchestra
9:30—Bob Allen and George Bowers
9:45—Abe Bloom: 15 Hot Minutes
10—News bulletin
10:15—Radio Sandman hour: Geo.
Nickson, soloist
11 to 12 midnight—Concert Mem-
ories

254.1 Meters **KEX** Atwater 3111
1180 Kcys. 5000 Watts
Western Broad. Co., Portland, Ore.
6:45 A.M.—Farm Flashes, Weather
report and program resume
7—Late Record Releases
8—NBC, Financial Service
8:15—NBC, Crosscuts of the Day
9:15—NBC, Stringwood Ensemble
10—Julia Hayes
10:15—NBC, Harmony Twins
10:30—Mardi Gras
11—Abe Brashen's Blue Streaks
11:15—To be announced
11:30—Molly Gibbons' Fashion Talk
12 noon—NBC, Organ Melodies
12:15—Tom and Dudd
12:30—On with the Blues
1—NBC, Aeolian Trio
1:15—Seth Maker
1:45—NBC, Aeolian Trio
2—NBC, Jingle Joe
2:15—NBC, Swanee Serenaders
2:30—NBC, California Trio
2:45—Florence Wightman, Harpist
3—NBC, Who Cares?
4—NBC, Footlight Fantasies
4:30—NBC, Thieves of Badgags
4:45—NBC, Sunset Serenaders
4:45—John and Ned
5—NBC, Sunset Serenaders
5:30—Elmer and Gwenny
5:45—NBC, Little Orphan Annie
6—Masters of Music
6:45—Studio Program
7—Silent Period
8—NBC, Personal Close-ups
8:15—NBC, Prince Albert Quarter
Hour
8:30—NBC, Silver Strains
9—To be announced
9:15—Tom Mitchell
9:30—"What Every Investor Should
Know"
9:45—Oregonian Interviews
10:30—Around the Network
11—Archie Loveland's Orchestra
11:30 to 12 midnight—Witching Hour,
12 to 1 A.M.—Allen Daniels

325.9 Meters KOMO Elliott 5890
920 Kcys. 1000 Watts
Fisher's Blend Station, Inc., Seattle
6:55 A.M.—Inspirational Services
7—Fisher's Sunrise Farm Broadcast
7:30—NBC, Organ Concert
7:45—NBC, Van and Don
8—NBC, Piano Capers
8:30—Hinds Romance Exchange
8:45—NBC, The Marionettes
9—NBC, GE Circle
9:15—Home Suggestions Program
9:30—Garden Time Program
9:45—NBC, Entertainers
9:55—Sperry Flour Co.
10—NBC, Keeping Up with Daughter
10:15—United Drug Co.
10:30—NBC, Magazine of the Air
11:30—Best Foods, Inc.
11:45—Concert Trio
12 noon—Erudencia, Penny
12:15—NBC, Western Farm & Home Hour
1—Concert Orchestra and Vocalists
2—NBC Matinee
2:30—NBC, Wayne King and His Or.
2:45—NBC, Melody Mixers
3—Concert Orchestra and Vocalists
3:45—NBC, Talk by Merle Thorpe
4—Popular Orchestra and Vocalists
4:30—NBC, Stebbins Boys
4:45—News of the Day and Stock Quotations
5—NBC, Amer. Taxpayers' League
5:15—NBC, Willys-Overland Co. Program
5:30—Concert Orchestra & Vocalists
6—NBC, Goodyear Program
6:30—NBC, Mobiloil Concert
7—NBC, Jefferson Day Dinner
7:30—"Program Without a Name"
7:45—Phoenix Hosiery Co.
8—NBC, Amos 'n' Andy
8:15—Vocal Recital
8:30—NBC, Team Mates
9—Baldy Homespun Melodies
9:15—Male Quartet
9:30—Billy Jones and Ernie Hare
9:45—NBC, Charlie Agnew Orch.
10—NBC, Richfield News Fianes
10:15—Fisher's Blend Hour
11:15—Globe Trotter
11:30—Olympic Hotel Dance Orch.
12 to 12:30 A.M.—Organ Recital

508.2 Meters KHQ Main 5383
590 Kcys. 1000 Watts
Louis Wasmer, Inc., Spokane, Wash.
6:45 A.M.—Caterpillar Program
7:15—Inland Empire Dairy
7:30—Henacres Chick Chat
7:45—NBC, Van and Don
8—Jean Anthony, Organist
8:30—NBC, Hind's Romance Exch.
8:45—Frisbie's Syrup
9—NBC, G. E. Circle
9:15—NBC, Beautiful Thots
9:30—Joyner's Joys, "Wait and Marian"
9:45—Wolper's Fashion Notes
10—NBC, Keeping Up With Daughter
10:15—Northwest Wall Paper Co.
10:30—NBC, Magazine of the Air
11:30—Johnson Daily Radio Guide
11:35—Richard Hudnut Program
11:50—Bell Organ Concert
12 noon—Club Bulletin
12:15—Montgomery Ward
12:30—NBC, Western Farm and Home Hour
1—Alaska Better Buys
1:15—Home Owned Business
1:30—Sartori and Wolff
1:45—Spokane Fur Tanning Co.
2—NBC Matinee
3—Studio parade
4—Peerless Dental Hygiene
4:15—J and O Paint Time
4:30—NBC, Stebbins Boys
4:45—General Mills "Skippy"

5—NBC, Amer. Taxpayers' League
5:15—NBC, Willys-Overland Orch.
5:30—Chandu
6—NBC, Goodyear Program
6:30—NBC, Mobiloil Concert
7—NBC, Jefferson Day Dinner
7:30—Sieberling Singers
7:45—"Just Willie"
8—NBC, Amos and Andy
8:30—NBC, "Team Mates"
9:15—Dutch Masters
9:30—NBC, Jones and Hare
9:45—Studio Program
10—NBC, Richfield News Flashes
10:15—Babson Business Barometer
10:30—Book of Memories
11—Fran Morton's Orch.
12 to 12:30 A.M.—Desert Caravan

309.1 Meters KJR Seneca 1515
970 Kcys. 5000 Watts
Northwest Broad. System, Seattle, Wn.
7 A.M.—The Eye Openers
8—NBC, Financial Service
8:15—NBC, Crosscuts of the Day
9:15—Mary from Proctor's
9:45—Stringwood Ensemble
10—NBC, Harmony Twins
10:15—Beauty Talk
10:30—Mardi Gras
11—Blue Streaks
11:15—To be announced
12 noon—NBC, Organ Melodies
12:15—Tom and Dudd
12:30—On with the Blues
1—Tea Time Tales
1:15—Beth Maker
1:45—NBC, Aeolian Trio
2—NBC, Jingle Joe
2:15—NBC, Swanee Sereaders
2:30—NBC, California Trio
2:45—Florence Wightman, Harpist
3—NBC, Who Cares?
3:05—NBC, Who Cares?
4—NBC, Footlight Fantasies
4:30—NBC, Thieves of Badgags
4:45—John and Ned
5—Sunset Sereaders
5:30—Steamboat Bill
5:45—Little Orphan Annie
6—NBC, Masters of Music
6:45—NBC, Cecil and Sally
7—NBC, Raising Junior
7:15—NBC, Marching Thru
8—NBC, Personal Close-ups
8:15—NBC, Prince Albert Quarter Hour
8:30—Dollars and Sense
9—Harmonoffs
9:30—NBC, Earl Burtnett's Orch.
10—NBC, National Concert Orch.
10:30—Around the Network
11—NBC, Jimmie Joy and Bal Tabarin Orchestra
11:30 to 12 midnight—NBC, Witching Hour

361.2 Meters KOA York 5090
830 Kcys. 12,500 Watts
General Electric Co., Denver, Colo.
5 P.M.—Amer. Taxpayers' League Program
5:15—NBC, Willys-Overland Orch.
5:30—NBC, Garden of Melodies
6—NBC, Goodyear Program
6:30—NBC, Mobiloil Concert
7—NBC, Jefferson Day Dinner
7:30—International Stagecoaches
7:45—NBC, Artists Service Program
8—NBC, Amos 'n' Andy
8:15—NBC, Prince Albert Quarter Hour
8:30 P.M.—NBC, Team Mates
9—NBC, The Frigidarians
9:15—Sports Interview, C. L. Parsons
9:30—NBC, Billy Jones & Ernie Hare
9:45—Don Cave and His Orchestra
10:15—NBC, National Concert Orch.
10:25—NBC, Natl Prohibition Poll
10:30 to 11 P.M.—Around the Network

240 Meters KGA Main 3434
1470 Kcys. 5000 Watts
NW. Broad. System, Spokane, Wash.
6 A.M.—News, Grain, Stock reports
8—NBC, Financial service
8:15—NBC, Crosscuts of the Day
9:15—NBC, Stringwood Ensemble
10—NBC, Harmony Twins
10:30—Mardi Gras
12 noon—NBC, Organ Melodies
12:15—Tom and Dudd
12:30—On with the Blues
1—NBC, Aeolian Trio
1:15—Seth Maker
1:45—NBC, Aeolian Trio
2—NBC, Jingle Joe
2:15—NBC, Swanee Sereaders
2:30—NBC, California Trio
2:45—Florence Wightman, Harpist
4—NBC, Footlight Fantasies
4:30—NBC, Thieves of Badgags
4:45—John and Ned
5—Ruth & Leon
5:15—Sunset Sereaders
5:30—Bob Robertson
5:45—Little Orphan Annie
6—NBC, Masters of Music
6:45—NBC, Cecil and Sally
7—NBC, Raising Junior
7:15—NBC, Marching Thru
8—NBC, Personal Close-ups
8:15—NBC, Prince Albert
8:30—NBC, Silver Strains
9—Harmonoffs
9:30—NBC, Earl Burtnett's Orch.
10—NBC, National Concert Orch.
10:30—Around the Network
11—Jimmie Joy and His Bal Tabarin Orchestra
11:30 to 12 midnight—Witching Hour, Organ

236.1 Meters KOL Elliott 4466
1270 Kcys. 1000 Watts
Seattle Broadcast Co., Seattle, Wash.
6:45 A.M.—Top O' the Morning
7—KOL Time Klok
7:45—Zukor's Perky Feather
8—Shell Happy Time
8:30—Hallelujah Hour
9—CBS, Paul Tremaine's Orchestra
9:30—Betty Crocker
9:45—The Health Man
10—Morning Melodies
10:30—Maud Nickerson
10:45—Console Capers
10:55—Johnson Daily Radio Guide
11—Eugene Ltd. Program
11:15—CBS, Fitch Program
11:30—CBS, School of the Air
12 noon—Ken Stuart's Sunshine
12:15—CBS, Charis Musical Revue
12:30—The Carnival
1:30—CBS, U. S. Navy Band
2—Happy Go Lucky Hour
3—Feminine Fancies
3:30—Harriet Links
3:45—CBS, Bing Crosby
4—Hill and Dale
4:30—Robert Hansen
4:45—Cecil Solly
5:15—"Skippy," General Mills
5:30—Aunt Jemima's Songs
5:45—Puget Sound Crier
6—Ken Stuart's Sports Review
6:30—CBS, Friendly Muse
7—CBS, Music That Satisfies
7:15—Adventures of Black and Blue
7:30—CBS, "Society Brand" Program
7:45—CBS, Myrt and Marge
8—CBS, Howard Barlow
8:15—Chandu the Magician
8:30—CBS, Camel Quarter hour
8:45—Frostilla Program
9—The Unguente Entertainers
9:15—El Sidelo program
9:30—Ring Battles of Old
10—Bouquet of Melody
10:30—Anson Weeks Orchestra
11 to 12 midnight—Dance Orchestra

468.5 Meters KFI Westmore 0337
640 Kcys. 50,000 Watts
 Earle C. Anthony, Inc., Los Angeles
 6:45 A.M.—Dr. Seixas, Exercises
 7:30—Male Quartet
 7:45—NBC, Van and Don
 8—Stock Market Quotations
 8:15—Polly Hall, Piano Program
 8:30—NBC, Hinds Romance Exchange
 8:45—Household Talk by Julia Hayes
 9—NBC, General Electric Program
 9:15—NBC, Beautiful Thoughts
 9:30—Helen Guest, Ballads, and Joan Harvey, Talk
 9:45—English Lesson, by Arytia Z. Drew
 10—NBC, Keeping Up with Daughter
 10:15—Dorothy Raymond, Pianist
 10:30—NBC, Magazine of the Air
 11:30—NBC, Organ Recital
 11:45—Fed. and State Mkt. Reports
 12 noon—Department of Agriculture
 12:15—NBC, Farm and Home Hour
 1—News Release
 1:15—Ann Warner and Siring Trio
 1:45—Silvio Lavatelli, Cellist
 2—NBC, Matinee
 2:30—Wayne King and his Orchestra
 2:45—NBC, Melody Mixers
 3—NBC, Waldorf Sert Room Orch.
 3:30—NBC, The Three Mustachios
 3:45—NBC, Talk by Merle Thorpe
 4—County Medical Association Talk
 4:15—NBC, Argentine Trio
 4:30—NBC, Stebbins Boys
 4:45—News Release
 5—Judge Paonessa, Speaker
 5:15—NBC, Willys-Overland Program
 5:30—NBC, Garden of Melodies
 6—NBC, Goodyear Program
 6:30—NBC, Mobiloil Concert
 7—Program to be announced
 7:30—Verne Gray, Tenor, and String Quartet
 7:45—Packard Orchestra
 8—NBC, Amos 'n' Andy
 8:15—Studio Program
 8:30—NBC, Team Mates
 9—Packard Concert Orchestra
 9:30—NBC, Billy Jones & Ernie Hare
 9:45—Orchestra
 10—NBC, Richfield News Flashes
 10:15 to 12 midnight—Jimmie Grier's Orchestra

209.7 Meters KECA West. 0337
1430 Kcys. 1000 Watts
 Earle C. Anthony, Inc., Los Angeles
 9 A.M.—Louis Rubb, Exercises
 9:15—Record Program
 10—News Release
 10:15—Record Program
 11—German Lesson by Annette Doherty
 11:15—Record Program (Popular)
 12 noon—Biltmore Concert Orchestra
 12:45—Club Luncheon from Biltmore Hotel
 1:45—Bob, Bunny and Junior
 2—Record Program
 3—Eleanor Audrey, Ballads
 3:15—Record Program
 2:45—Bill Hayman, Tenor
 4—Alexander Bevani, Speaker, on the Italian Language
 4:15—News Release
 4:30—Record Program
 5—Brother Ken and His Kiddies
 5:45—NBC, Little Orphan Annie
 6—Basil and Bertie, Sketch
 6:15—Fred Till's Album of Old Favorites
 6:45—NBC, Cecil and Sally
 7—NBC, Raising Junior
 7:15—L. A. Fire Department Orch.
 7:45—Adventures of Mabel in Pookyland
 8:15—NBC, Prince Albert Quarter Hour

8:30—Packard Concert Orchestra with Soloist
 9—NBC, The Frigidairians
 9:15—Jean Cowan, Songs
 9:30—Earl Burnett's Orchestra
 10:25—NBC, Nat'l Prohibition Poll
 10:30—News Release
 10:45 to 11 P.M.—Record Program

333.1 Meters KHJ VAndike 7111
900 Kcys. 1000 Watts
 Don Lee, Inc., Los Angeles, Calif.
 7 A.M.—News Briefs and Recordings
 8—Shell Happytime
 8:30—Hallelujah Hour
 9—'Grace and Grace'
 9:15—Hallelujah Hour
 9:30—Betty Crocker, Household Hints
 9:45—CBS, Columbia Revue
 10—CBS, Farm Network
 11—Fred McNabb, Garden Talk
 11:15—CBS, Fitch Program
 11:30—CBS, School of the Air
 12 noon—CBS, The Captivators
 12:15—CBS, Charis Program
 12:30—World-wide News
 12:45—Beauty Talk and Soloist
 1—Times Forum
 1:30—CBS, U. S. Navy Band
 2—Happy go Lucky Hour
 3—Peminine Fancies
 4—CBS, Bert Lown's Orchestra
 4:15—Clarence Weaver, Plain Facts About Science
 4:30—Tiny Newland and Organ
 4:45—Kerry Conway
 5—CBS, 'Aunt Jimima's Songs'
 5:15—World-wide News
 5:25—Town Topics
 5:30—"Skippy"
 5:45—To be announced
 6—J. Warde Hutton's Concert Ensemble
 6:30—Week's Best Bets
 7—CBS, Music that Satisfies
 7:15—"Black and Blue"
 7:30—CBS, "Society Brand" Program
 7:45—CBS, "Myrt and Marge"
 8—CBS, Toscha Seidel and Orchestra
 8:15—Chandu, the Magician
 8:30—CBS, Morton Downey and the Camel Orchestra
 8:45—Frostilla "Rehearsal"
 9—To the Ladies
 9:15—CBS, Eddie Duchin & His Or.
 9:30—"Isle of Golden Dreams"
 10—World-wide News
 10:10—Anson Weeks' Orchestra
 11—Roosevelt Dance Orchestra
 12 to 1 A.M.—Roy Ringwald, Organist

526 Meters KMTR Holly. 3026
570 Kcys. 500 Watts
 KMTR Radio Corp., Hollywood, Cal.
 6:30 A.M.—Selected records
 7—Hill Billies and Uncle Herb
 8—Stock quotations
 8:05—Breakfast Club program
 9—Kate Brew Vaughn
 9:15—Walkathon
 9:20—Selected records
 9:45—Univ. of Calif. program
 10—The Sun Taggers
 10:30—Serenaders
 11—Selected records
 11:45—Public and City officials
 12 noon—The Globe Trotter
 12:15—Selected records
 12:30—Hi-Noon Hi-Lites
 1—Prof. Bull and Geise
 1:30—Records
 2—Happiness Revue program
 4—Musical Messengers
 4:30—Selected records
 5—Walkathon
 5:15—Selected records
 5:45—The Globe Trotter
 6—Twilight Melodist

6:30—Paradise Isle
 7—All-Year Club
 7:15—The Green Joker
 7:30—Jeanne Dunn, Blues Singer
 7:45—Soothing Melodies
 8—Ted Dahl's Orchestra
 8:30—University of California Program
 9—Studio Program
 10—Brick English's Orchestra
 1—Walkathon
 11:30 to 12:30 A.M.—Recordings

CBS

Columbia Broadcasting System
 9 A.M.—Charles Boulanger and His Yoeng's Orchestra: KFBK, KOL, KVI, KFPY
 9:45—Columbia Revue. Light Opera Music presented by Emery Deutsch and his Orchestra: KFBK, KVI, KFPY, KHJ, KGB
 10—Colum. Farm Community Network program: KFBK, KMJ, KWG, KERN, KVI, KFPY, KHJ
 11:15—Columbia Salon Orchestra. Emery Deutsch, conductor: KMJ, KWG, KGB
 11:30—American School of the Air: KFBK, KMJ, KWG, KERN, KOL, KVI, KFPY, KFRC, KHJ, KGB
 12 noon—The Captivators. Fred Berens, conductor: KFBK, KMJ, KWG, KERN, KFRC, KHJ, KGB
 12:15—Charis Musical Revue. Ann Leaf, organist; Ben Alley, tenor; With Dorothy Chase: KFBK, KOL, KVI, KFPY, KOIN, KFRC, KHJ
 12:30—Arthur Jarrett. With Freddie Rich's Orchestra: KFBK, KMJ, KWG, KERN, KVI, KFPY, KGB
 12:45—The Four Eton Boys. Novelty Male Quartet: KFBK, KMJ, KVI, KWG, KERN, KFPY, KGB
 1—U. S. Navy Band Concert from Washington, D. C.: KFBK, KWG, KERN, KOL, KVI, KFPY, KHJ, KFRC, KGB
 2—Kathryn Parsons, "Girl O' Yesterday": KVI
 3:45—Bing Crosby. With Freddie Rich's Orchestra: KFBK, KOL, KVI, KFPY
 4—Bert Lown and his Orchestra: KFBK, KMJ, KWG, KERN, KGB
 5—Plantation Grill Orchestra: KWG, KFBK, KERN, KOL, KVI, KGB, KFPY
 5:30—Those McCarty Girls: KMJ, KERN, KFPY, KFRC
 6:30—Friendly Muse: KFBK, KOL, KVI, KFPY
 7—"Music That Satisfies." Ruth Etting. With Nat Shilkret's Orch.: KFBK, KMJ, KWG, KERN, KOL, KFPY, KOIN, KFRC, KHJ
 7:30—"Society's" Playboy Hour." With Welcome Lewis, contralto; Norman Brokenshire, Master of Ceremonies; Nat Brusiloff's Orchestra: KFBK, KMJ, KWG, KERN, KOL, KFPY, KOIN, KHJ, KFRC
 7:45—"Myrt and Marge": KFBK, KMJ, KWG, KERN, KOL, KFPY, KOIN, KFRC, KHJ
 8—Howard Barlow and the Columbia Symphony Orchestra: KFBK, KWG, KOL, KFPY, KHJ
 8:30—The Camel QuarterHour. Featuring Morton Downey; Tony Wons; Jacques Renard and his Orchestra: KFBK, KMJ, KWG, KOL, KFPY, KOIN, KFRC, KHJ
 8:45—Don Redman and his Connie's Inn Orchestra: KWG
 9—Eddie Duchin and his Casino Orchestra: KERN, KHJ

499.7 Meters KFSD Franklin 6353
600 Kcys. 1000 Watts
Airfan Radio Corp., Ltd., San Diego

- 7:30 A.M.—Stock Reports
- 7:45—NBC, Van and Don
- 8—Morning Musicale
- 8:45—Good Cheer
- 9—NBC, GE Circle
- 9:15—Rexall Party
- 9:30—Amy Lou Shopping Hour
- 10—NBC, Keeping Up with Daughter
- 10:15—Health Talk
- 10:30—Studio Program
- 11:30—Best Foods Program
- 11:45—Child Psychology
- 12:15—NBC, Western Farm & Home
- 1—Ad Club Luncheon
- 1:30—American Legion Program
- 2—NBC Matinee
- 2:30—Gene Perry
- 2:45—NBC, Melody Mixers
- 3—NBC, Waldorf Astoria Sert Room Orchestra
- 3:15—NBC, Headliners
- 3:30—NBC, Three Mustachios
- 3:45—NBC, Merle Thorpe
- 4—Radio Dental Clinic
- 4:30—Billy Emerick, Tenor
- 5—NBC, Amer. Taxpayers' League
- 5:15—NBC, Willys Overland
- 5:30—Late News
- 5:40—Judge Philip Smith
- 5:45—Manuel Dehesa
- 6—NBC, Goodyear Program
- 6:30—Caliste Conant Hudson
- 6:45—NBC, Cecil and Sally
- 7—NBC, Jefferson Day Program
- 8—NBC, Amos 'n' Andy
- 8:15—Political Talks
- 8:30—NBC, Team Mates
- 9—Feature Program
- 9:15—Coronado Civic Club
- 9:30—NBC, Billy Jones & Ernie Hare
- 9:45—Studio Program
- 10—NBC, Richfield News Flashes
- 10:15—Studio Program
- 10:25—NBC, Prohibition Poll
- 10:30—NBC, Around the Network
- 11 to 12 midnight—Dance Music

239.9 Meters KFOX Phone: 672
1250 Kcys. 1000 Watts
Nichols & Warinner, Long Beach, Cal.

- 5 A.M.—The Early Birds
- 7—Chandu the Magician
- 7:15—Dance Tunes
- 7:30—Song and Patter
- 7:45—News Report
- 8—Dance Tunes
- 8:30—Steinway Duo Art
- 8:45—Popular Airs
- 9—Mae Day Beauty Talk
- 9:10—Air Raiders
- 10—Organ, Vera Graham
- 10:30—Orange Blossom Girls
- 11—Three Three Boys
- 11:30—News report
- 11:45—Organ
- 12 noon—Blue Ribbon Group
- 1—Rotary Club
- 1:30—Electric Trans.
- 1:45—Old-Timer's Curiosity Shop
- 2—Three Vagabonds
- 2:30—Musical Pastels
- 3:30—Pipe Dreams
- 4—News report
- 4:15—Dental Clinic of the Air
- 4:45—Tennessee Joe
- 5—Sunset Harmony Boys
- 5:30—Cheerio Boys
- 5:45—"Married Life," skit
- 6—Fun in a Music Studio
- 6:15—Campus Scamps Sorority
- 6:30—KFOX School Kids
- 6:45—The Three Girls
- 7—Dr. Williams
- 7:15—"Black and Blue"
- 7:30—The Boy Detective
- 7:45—Three Vagabonds
- 8—Melody Garden
- 8:15—Chandu

- 8:30—Rhythm Makers
- 9—"To the Ladies"
- 9:15—Majestic Ballroom Orchestra
- 9:30—Cally Holden's Orchestra
- 10:25—Anson Weeks' Orch.
- 11—Roosevelt Hotel Orchestra
- 12 to 5 A.M.—Recordings

225.4 Meters KGB Franklin 6151
1330 Kcys. 500 Watts
Don Lee, Inc., San Diego, California

- 7 A.M.—Recordings; News; Stocks
- 8—Shell Happytime
- 8:30—Hallelujah Hour
- 9:30—Betty Crocker
- 9:45—CBS, Columbia Revue
- 10—Blanche Wood's Shopping Tour
- 11—Jack Parker
- 11:15—CBS, Columbia Salon Orch.
- 11:30—CBS, School of the Air
- 12 noon—Farm Advisor
- 12:15—Studio Program
- 12:30—CBS, Arthur Jarrett
- 12:45—CBS, Four Eton Boys
- 1—Stock Quotations
- 1:05—CBS, U. S. Navy Band
- 2—Happy Go Lucky Hour
- 3—Matinee Musicale
- 3:15—Feminine Fancies
- 4—CBS Program
- 4:15—Plain Facts About Science
- 4:30—Aztec Period
- 4:45—Town Topics
- 5—CBS, Plantation Grill Orchestra
- 5:30—News Reel
- 5:45—Chandu, the Magician
- 6—Hutton's Ensemble
- 6:30—Gene Quaw Dinner Music
- 7—Music that Satisfies
- 7:15—Studio Program
- 7:30—CBS, "Society Brand" Program
- 7:45—Recordings
- 8—Studio Program
- 8:30—CBS, Camel Quarter Hour
- 8:45—Frostilla Program
- 9—"To the Ladies"
- 9:15—Vignettes
- 9:30—Isle of Golden Dreams
- 10—KGB News Reel of the Air
- 10:15—Anson Weeks' Orchestra
- 11 to 12 midnight—Dance Orchestra

220.4 Meters KGER Phone 682-94
1360 Kcys. 1000 Watts
Cons. Broadcast. Co., Long Beach, Cal.

- 6 A.M.—Bugle Boy
- 6:30—Wake Up Tunes
- 7—Dusty and Skippy
- 7:15—News Report
- 7:30—Breakfast Club
- 8—Family Circle Hour
- 8:30—Hawaiian Melodies
- 9:30—Frances
- 10—Union Mutual Orchestra
- 10:30—Recordings
- 11—Frank Jocelyn, Organist
- 11:30—Cleo Hibbs
- 11:45—Circuit Rider
- 12 noon—Rocky Mountaineers
- 12:30—Rango
- 1—Paul Graham Trio
- 1:30—Bookworm
- 2—Musical Matinee
- 2:30—Long Beach Band
- 3—Anderson Sisters
- 4:15—Los Amigos Trio
- 4:30—Frank Jocelyn, Organist
- 5—Rhythm Queens
- 6—Em and Clem
- 6:15—Sacred Hour
- 6:45—Cheerful Earful
- 7—Buttercream Ragamuffins
- 7:15—Jimmy Lee
- 7:30—Long Beach Band
- 8—Hashers' Review
- 8:30—Rango
- 9—Evening Moods
- 10:15—Helene Smith, Piano
- 10:30—Frank Jocelyn, Organist
- 11—Tom Moore's Orchestra
- 12 midnight—Gus Gagel's Orchestra

285.5 Meters KNX Hemp. 4101
1050 Kcys. 5000 Watts
L. A. Evening Express, Los Angeles

- 6:30 A.M.—Records
- 6:45—Bill Sharples and his Gang
- 8:45—Inspirational Talk and Prayer
- 9—Clinic of the Air
- 9:30—News
- 9:45—Maxine's Shopping Service
- 10—Eddie Albright's Family
- 10:30—Kate Brew Vaughn
- 11—Recorded Program
- 11:45—Hollywood Brevities, by Velva Darling
- 12 noon—News Items
- 12:15—Noontday Revels
- 1—Paris Inn
- 2—The Bookworm
- 2:30—KNX Ensemble
- 3:30—Mrs. Emily Shutts
- 3:45—Howell and Aretta in Fifteen Minutes of Fascinating Rhythm
- 4—Travelogue Stocks, Announcements
- 4:15—Maxine's Shopping Service
- 4:45—Recorded Program
- 5—Town Crier
- 5:15—The Arizona Wranglers
- 5:45—Chandu
- 6—News
- 6:15—The Hour of the Angelus
- 6:30—Little Joe Warner and His Jolly Journal
- 6:45—Leighton's Arcade Cafeteria
- 7—Frank Watanabe & Hon. Archie
- 7:15—Rajput
- 7:30—Pops Revue
- 7:45—Jeannie and Joan
- 8—Drury Lane, Tenor, and The Sherman Oaks Srenaders
- 8:30—Rosicrucian String Ensemble
- 9—News Items
- 9:15—KNX Ensemble
- 9:30—Ethel Luncan, "Good Samaritan of the Air"
- 10—Starke's Bohemian Cafe
- 11—Paris Inn
- 12 to 1 A.M.—Ray Howell

315.6 Meters KFWB Holly. 0315
950 Kcys. 1000 Watts
Warner Brothers, Hollywood, Calif.

- 6:45 A.M.—Recorded Program
- 7—Howard Van, Exercise Man
- 7:15—Recorded Program
- 8—Los Angeles Breakfast Club
- 9:30—Price Dunlavy Organist
- 10—Prudence Penny
- 10:30—Three Ambassadors, Kay Thompson and Barbara Maynard
- 11—Deputy Emerson
- 11:15—Johnny Murray, Soloist
- 11:30—Lewis TeeGarden, Popular Fiction
- 12 noon—Mr. Bob Allen, Tennis Talk
- 12:15—Benson Curtis
- 12:30—Recorded Program
- 12:45—Hollywood Plaza Ensemble
- 1—Maury Hughes, Golf Talk
- 1:15—Cy Kahn, Popular Songs
- 1:30—Orchestra
- 2—Recorded Program
- 2:10—Exhibition Baseball Game
- 4:30—Recorded Program
- 5—"Air Castles," Baron Keyes
- 5:15—Bert Fiske's Syncopators with June Parker, Soloist
- 6:15—Charlie Lung and His Gang
- 6:30—Price Dunlavy, Organist
- 6:45—"Growin' Up," featuring Gay Seabrook and Emmerson Tracey
- 7—The Olympians
- 7:30—Old Friends Quartette
- 7:45—Silkret Melodies
- 8—Modern Melodies
- 8:30—The Hoofers (E. T.)
- 8:45—Magic Carpet
- 9—Plain People, Continuity by Kay Van Ripper
- 9:30—Ted Fiorito's Orchestra
- 10—Lou Traveller's Orchestra
- 11 to 11:30 P.M.—Ted Fiorito's Orch.

THURSDAY Programs

April 14, 1932

491.5 Meters KFRC Prospect 0100
610 Kcys. 1000 Watts
Don Lee, Inc., San Francisco, Calif.

- 7 A.M.—Seal Rocks broadcast
7:25—Stock quotations
7:30—Dobbisie and Wee Willie
8—Shell Happytime
8:30—Hallelujah Hour
9:30—Mary and Jim
9:45—Ann Welcome
10—The Almanac
11—School of Cookery
11:15—CBS, Ann Leaf, Organist
11:30—CBS, Amer. School of the Air
12 noon—Noonday Concert
1—Farm News Broadcast
1:15—CBS, U. S. Army Band
1:30—N. Y. Stock quotations
1:35—The Globe Trotter
1:45—CBS, Barbara Gould Beauty talk
2—Happy Go Lucky hour
3—Feminine Fancies
4—Recordings
4:15—Sacramento Regional Citizens'
4:20—Mrs. Richard Simon, Jewish Council of Women "The Need for Group Hearing Devices"
4:25—Good Will Industries
4:30—Fred Lane's Book Review
4:45—The Globe Trotter
4:55—Town Topics
5—"Skippy"
5:15—Sunset Melodies, Robert Olsen and Eleanor Allen
5:45—CBS, "Your Child," Angelo Patri
6—Bobs, Popular Sports authority
6:15—J. Ward Hutton's Concert Ensemble
6:30—Don Lee Octette
6:45—"Synco-Thots," featuring Edna Fischer, Newell Chase and Thelma Brown
7—Chiffon Jazz
7:15—Adventures of Black and Blue
7:30—CBS, "Music That Satisfies"
7:45—CBS, Myrt and Marge
8—Howard Barlow and Columbia Symphony Orchestra, CBS
8:15—Chandu the Magician
8:30—CBS, Camel Quarter Hour
8:45—CBS, Bing Crosby
9—"Courage," Congressional Medal drama
9:30—Today and Yesterday
10—The Unguentine Entertainers
10:15—Anson Weeks' Orch.
11—Dance Orchestra
12 to 1 A.M.—Vagabond of the Air

280.2 Meters KJBS Ord. 4148-49
1070 Kcys. 100 Watts

- J. Brunton & Sons, San Francisco
6 A.M.—KJBS Alarm Klok Klub
8—Popular Records
10—Reporter of the Air
10:05—Favorite Records
11:30—Robison's Light Opera Hour
12 noon—Popular Vocal Selections
12:30—Symphony Orchestra
12:45—Variety Records
1—Stock Report and Records
1:15—Financial Common Sense
2—Blindcraft Ensemble
2:30—Recordings
2:45—Speak-Easy Time and Records
3—Reporter of the Air
3:05—George Taylor's Bridge Hour
4—Recordings
4:15—Pat Buckman, Tenor
4:30—Popular Records
6:15—Silent Period
12:01 to 6 A.M.—KJBS Owl Program



WILDA WILSON CHURCH
NBC-KPO—5:45 P. M.

535.4 Meters KTAB Garfield 4700
560 Kcys. 1000 Watts
Assoc. Broadcasters, Oakland, Calif.

- 7 A.M.—Popular Recordings
7:10—Morning Reporter
7:30—Allay-oo! with Bob Roberts
8—Radio Shopping News
8:30—Jack Hall and Clem Kennedy
9—Morning Prayer Hour
9:30—Dr. J. Douglas Thompson
10—Household Hour, Alma La Marr
10:30—News Service
10:35—Dr. B. L. Corley
11—Store Scenes
11:30—Radio Shopping News
12 noon—U. S. Agricultural Reports
12:15—Dr. R. M. McLain
12:30—News Service
12:35—Echoes of Portugal
1:05—Recordings
1:30—Over the Teacups with Alma La Marr
2—Popular Recordings
2:30—Masterpieces of Melody
3:30—Popular Records
4:30—Jack Hall and Clem Kennedy
5—Taylor Made Tempos, Glenn Hall Taylor, Pianist
5:15—Hot Tips and Hot Tunes
5:30—Dr. J. Douglas Thompson
6—Records
6:30—Ernie Smith in the Sport Page of the Air
6:45—Reporter
7—Popular Music
7:15—Ernie Smith's Magazine Review
7:30—News Service
7:45—Dance Music
8—Organ Recital by Elbert Lachele
8:15—South of Market Boys Program
8:30—Ghost Story, "The Man in Black"
8:45—Oakland Better Business Bureau
9—Beverly Hill-Billies
10—Moment Musicale
11 to 1 A.M.—Nite Owls

243.8 Meters KYA Prospect 3456
1230 Kcys. 1000 Watts

- Pac. Broadcast. Corp., San Francisco
7:30 A.M.—Rhythm Masters
8—Metropolitan hour
8—Manual Melodies
9:15—Chet and Jerry Reminiscenes
9:30—Modern Melodies
10—Sunshine hour
11—Salon Melodies
11:15—Manhattan Moods
11:30—Novelty Bits
11:45—Song and Dance Kings
12 noon—Broadway Echoes
12:30—Glen Goff, Organist
1—Concert Memories
1:30—Musical Contrasts
1:45—"Your Helpful Friend"
2—"Aunt Jemima's Songs"
2:15—Organ recital
2:45—Masters of the Violin
3—Old Chestnuts
3:15—Walter Markham program
3:30—Memories of Great Masters of Music
4—Artist Celebrities
4:30—Famous Songs and Singers
5—Metropolitan hour
6—Revue
6:30—"Just Willie"
6:45—Henry Starr, pianist and vocalist
7—Hap and Jack: Rapid Fire Song Writers
7:15—Sportsman Corner: Gene Sullivan
7:30—News Bulletin
7:45—Virginia Spencer: Soliloquy
8—On with the Show
8:30—Sports Review
9—Billy Small Ensemble
9:30—Program to be announced
9:45—George Nickson: Song Recital
10—News bulletin
10:15—Radio Sandman Hour
11 to 12 midnight—Concert Memories

340.7 Meters KLX Lake. 6000
880 Kcys. 500 Watts

- Tribune Pub. Co., Oakland, Calif.
7 A.M.—Morning Exercises and Entertainment: (7:30) Opening New York Stocks
8—Recorded Program
9—Modern Homes Period
9:30—Clinic of the Air
10:30—Recorded Program
11—Sunshine Twins
12 noon—Jack Delaney and His Band
1—Jean's Hi-Lights
2—Recordings
2:35—Closing San Francisco Stocks
2:45—Ethel Rhinard, Jazz Pianist
3—Recorded Program
3:45—Piano Rambles
4—Records
4:30—Brother Bob's Club
5—The Three Cocoanuts
5:30—Gus Arnheim transcription
6—Dave Saylor's Hotel Oakland Dance Orchestra
7—News Items
7:30—Pet Clinic of the Air
7:45—Montgomery Ward and Co. program—"Where to Go Out of Doors," Joe Beam, scout
8—Helen Parmelee, pianist
8:15—Touring and Road Information
8:30—Egan Trio
9—Old Gospel Hymns, with Mixed Quartet, under direction of M. Jay Goodman, Tenor
9:30—The Bookworm
10 to 11 P.M.—Dance Program

440.9 Mtrs. **NBC-KPO** Gar. 8300
 680 Kcys. 5000 Watts
 National Broadcast. Co., San Francisco

Service to KJR, KEX, KGA, KECA, KTAR, KSL, KFSD

7:30 A.M.—Sunrise Serenaders, orchestra direction Jess Norman: KPO

8—Financial Service: KPO, KGA, KJR, KEX, KTAR

8:15—Crosscuts from the Log o' the Day: KPO, KGA, KJR, KEX, (KTAR off 8:45)

9:15—Stringwood Ensemble: KPO, KGA, KEX

9:30—Helpful Hints to Housewives: KPO

9:45—University of California at Your Service: KPO

10—Organ Concert, George Nyklicek: KPO, KGA (KEX on 10:15)

10:30—Snapshots, Rita Lane, soprano; orchestra direction Jess Norman: KPO

11—Standard School Broadcast: KPO, KFSD

11:45—Organ Concert, George Nyklicek: KPO

11:50—So, San Francisco Stockyard Report: KPO

11:57—Time Signals: KPO

12 noon—Fiddlers Three, Instrumental Trio; Dorothy Lewis, Contralto: KPO, KGA, KJR, KEX

12:30—Meet the Girl Friends: Bluetts, Vocal Trio; Tom and Dudd, Vocal Duo: KPO, KGA, KeJR, KEX

1—Shrine Luncheon program: KPO

1:30—Stringwood Ensemble: KPO; KGA, KJR, KEX on at 1:45

2—Western Intercollegiate Broadcasts: KPO, KGA, KJR, KEX, KECA, KFSD, KTAR, KSL, KOA, KGIR, KGHL

2:15—Swanee Serenaders, Harold Stokes' Dance Orchestra: KPO, KGA, KJR, KEX

2:30—Old Pappy, negro impersonations, songs, Clifford Soubier; M. Saxbe, guitarist: KPO, KGA, KJR, KEX

2:45—Musical Moments: KPO, KGA, KJR, KEX

3—Who Cares? variety program, conducted by Prof. Bob Bence: KPO, KGA (KJR on 3:05), KEX

4—A Visit to Scotland: KPO, KGA, KJR, KEX

4:15—Cultural Conversation: KPO, KGA, KJR, KEX

4:30—Barbara Blanchard, Soprano: KPO, KGA, KJR, KEX

4:45—John and Ned: KPO, KGA, KJR, KGHL

5—Twilight Tunes, Eileen Piggott, soprano; orchestra direction Rex Dunn; KPO off 5:15; KGA on 5:15; KJR, KEX, KGHL

5:15—A Couple of Mouthfuls by Scotty: KPO

5:30—Date Book, Stuart Strong: KPO

5:45—Little Orphan Annie: KPO, KGA, KJR, KEX, KECA

6—Masters of Music: KPO, KGA, KJR (KEX off 6:15)

6:45—Cecil and Sally: KPO, KGA, KJR, KECA

7—Raising Junior: KPO, KGA, KJR, KECA

7:15—The Opera Hour, Alice Gentle, soprano; Henry Thompson, tenor; concert orchestra direction Cy Trobbe: KPO (KGA on 7:30), (KGIR off 7:30), KGHL

8—Joseph Henry Jackson, Book Review: KPO, KGA, KJR, KEX

8:15—Prince Albert Quarter Hour:

KPO, KGA, KJR, KEX, KFSD, KTAR, KGIR, KGHL

8:30—The Dinglebenders: K P O, KJR, KEX, KECA, KFSD

8:45—Thru the Opera Glass: Orchestra direction Cesare Sodero; Vocalists: KPO, KGA, KJR, KEX

9—Lovable Liars, Ned Nestor and Jim Sarsfield, Dialogue: KPO, KGA, KJR, KEX

9:15—Eva De Vol, Soprano: KPO, KGA, KJR

9:30—Earl Burnett's Orchestra: KPO, KGA, KJR (KEX off 9:45) KECA

10—Great Moments of History: KPO, KGA, KEX

10:25—National Prohibition Poll: KPO, KGA, KJR, KEX, KECA, KTAR, KSL, KOA, KGIR

10:30—Around the Network: KPO, KGA, KJR, KEX, KFSD, KSL, KOA, KGIR

11—Stringwood Ensemble, Mary Wood, soprano; ensemble direction Charles Hart: KPO, KGA, KJR, KEX

11:30 to 12 midnight—Witching Hour: KPO, KGA, KEX

322.4 Meters KFWI Franklin 0200
 930 Kcys. 500 Watts
 Radio Entertainments, San Francisco

7 A.M.—Eye-opener Program

8—Silent Period

9—Cal King's Country Store

9:15—Morning Melodies

10—White House Program

10:15—Bellevue Hotel Program

10:30—Health Talk, Dr. Linebarger

11—Timely Topics

11:15—Concert Music

11:30—Open Forum, Cecilia Hardman

11:45—Town Crier

12 noon—Alburtus

12:30—Dance Music

12:45—News Flashes

1—Silent Period

6—Alburtus

6:20—Dance Music

7—Studio Program

7:15—Bellevue Hotel Program

7:30—Silent Period

11—Master Melodies (Victor Herbert)

12—Dedication Hour

1 A.M.—Sign Off

322.4 Meters KROW Glenc. 6774
 930 Kcys. 1000 Watts
 Educa. Broad. Corp., Oakland, Calif.

8 A.M.—X-Bar "B" Boys

8:45—Recordings

9—Silent Period

1—Latin-American Program

2—Recordings

2:30—Studio Program

3—Myrtle Segal, Soprano, with Musical Gems

3:30—Phantoms of the Air

4—The Rhythmites

4:15—Novelty Instrumental Quartet

4:30—Organ Moods, Vivian Moore

4:45—Eddie Graham and his "Covered Wagon Jubilee"

5:15—Knoxway School of Music

5:30—Wade Forrester

5:45—Alvin and Betty in "Rain or Shine"

6—Silent Period

7:30—Studio program

7:45—Italian Program

8:15—Watch Tower Program

8:30—Robert's Novelty String Orch.

9—The Lyric Trio with Willard Daniel, Tenor

9:30—Fenn Repertory Players

10—Echoes of Paradise

10:15 to 11 p.m.—Blue Watters Dance Orchestra



SCOTTY FANS

Tune in KPO every week day at 5:15 and hear your old friend, Scotty, in "A Couple of Mouthfuls."



REVELATION TOOTH POWDER CO.
 San Francisco, Calif.

CBS

- Columbia Broadcasting System**
 9 A.M.—Isham Jones and his Orchestra: KFBK, KOL, KVI, KFPY
 9:45—Columbia Revue: KFBK, KERN, KOL, KVI, KFPY, KFRC, KHJ, KGB
 10—Columbia Farm Network Program: KFBK, KMJ, KWG, KERN, KVI, KFPY, KHJ
 11:15—Ann Leaf at the Organ: KMJ, KWG, KERN, KVI, KFPY, KFRC, KHJ, KGB
 11:30—American School of the Air: KFBK, KMJ, KWG, KERN, KOL, KVI, KFPY, KFRC, KHJ, KGB
 12 noon—La Forge Berumen Musicale: KFBK, KWG, KERN, KVI, KFPY, KHJ, KGB
 12:30—Manmarks on Medicine: KFBK, KMJ, KWG, KERN, KVI, KFPY, KGB
 12:45—Virginia Arnold, Pianist: KFBK, KMJ, KWG, KERN, KFPY, KHJ, KGB
 1—U. S. Army Band Concert: KFBK, KWG, KERN, KFPY, KFRC, KGB
 1:30—George Hall and his Hotel Taft Orchestra: KFBK, KWG, KERN, KOL, KVI, KFPY, KHJ, KGB
 1:45—George Hall and his Hotel Taft Orchestra: KWG
 1:45—Barbara Gould Beauty Talk: KOL, KVI, KFPY, KOIN, KFRC
 2:15—Tito Guizar, Mexican Tenor, with Vincent Sorey's Orchestra: KVI
 5:30—The Songsmiths: KFBK, KERN, KVI, KFPY
 5:45—Angelo Patri, "Your Child": KFBK, KMJ, KOL, KVI, KFPY, KOIN, KFRC, KHJ
 6:30—Bert Lown's Orch.: KFBK, KERN, KOL, KVI, KFPY, KFRC
 7:30—"Music that Satisfies": The Boswell Sisters, with Nat Shilkret's Orchestra: KFBK, KWG, KERN, KOL, KFPY, KOIN, KFRC, KHJ
 7:45—"Myrt and Marge": KFBK, KMJ, KWG, KERN, KOL, KFPY, KOIN, KFRC, KHJ
 8—Howard Barlow and the Columbia Symphony Orchestra: KMJ, KOL, KFPY, KFRC, KHJ
 8:30—The Camel Quarter Hour: KMJ, KWG, KERN, KOL, KFPY, KOIN, KFRC, KHJ
 8:45—Bing Crosby, with Freddie Rich's Orchestra: KFBK, KERN, KOL, KFPY, KFRC, KHJ
 9—Guy Lombardo and his Royal Canadians: KFBK, KOL, KFPY
 9:30—"Today and Yesterday": KFBK, KMJ, KWG, KERN, KOL, KFPY, KOIN, KFRC, KHJ
 9:30—Joe Riechman and his Orchestra: KGB

- 384.4 Meters KTM Exposition 1341**
780 Kcys. 1000 Watts
Pickwick Broad. Corp., Los Angeles
 1:45—Howell and Aretta
 2—Spanish Concert
 3—Recorded Program
 3:30—Utah Trail Boys
 3:45—Pennsylvania Dutchman
 4—Recorded Program
 4:30—Paul Rader and His Couriers
 5—Silent Period
 8—KTM Miniature Symphony
 8:30—Musical Comedy Miniatures
 9—Beverly Hill Billies
 10—Jack Dunn
 10:30—Cracker Barrel Congress
 10:45—Ballyhooley
 11:30 to 1 A.M.—Request Records

- 285.5 Meters KNX Hemp. 4101**
1050 Kcys. 5000 Watts
L. A. Evening Express, Los Angeles
 6:30 A.M.—Recorded Program
 6:45—Bill Sharples and his Gang
 8:45—Inspirational Talk and Prayer
 9—Clinic of the Air
 9:30—News Items
 9:45—Maxine's Shopping Service
 10—Eddie Albricht's Family
 10:30—Kate Brew Vaughn
 11—Records
 12 noon—News
 12:15—Recorded Program
 12:30—Dr. John Matthews
 1—Paris Inn
 2—The Bookworms
 2:30—Bess Daniels' Pupils in Recital
 2:45—French Lesson, Professor Edgard Leon
 3:30—Louise Johnson, Astroanalyst
 4—Travelogue, Lost & Found, Stocks
 4:15—Maxine's Shopping Service
 4:45—Recorded Program
 5—Town Crier
 5:15—The Arizona Wranglers
 5:40—Balto Real Pet Stories
 5:45—Chandu, the Magician
 6—News Items
 6:15—Vigilante Druggists
 6:30—Little Joe Warner and His Jolly Journal
 6:45—Leighton's Arcade Cafeteria
 7—Frank Watanabe & Hon. Archie
 7:15—Bob Shuler, Candidate for U. S. Senate
 7:45—Vincent Lopez' Valvoliners
 8—Musical Memories
 8:30—Violin Choir
 9—News Items
 9:15—Desert Paintings
 9:30—Arizona Wranglers
 10—Starke's Bohemian Cafe
 11—Paris Inn
 12 to 1 A.M.—Ray Howell

- 239.9 Meters KFOX Phone: 672**
1250 Kcys. 1000 Watts
Nichols & Warinner, Long Beach, Cal.
 5 A.M.—The Early Birds
 7—Chandu the Magician
 7:15—Dance tunes
 7:30—Song and Patter
 7:45—News report
 8—Dance Tunes
 8:30—Steinway Duo Art
 9—Air Raiders
 10—Organ, Vera Graham
 10:30—Orange Blossom Girls
 11—The Three Boys
 11:30—News report
 12 noon—Blue Ribbon Group
 1—"Health and Efficiency"
 1:20—Crime Problems
 1:30—Electric Trans.
 1:45—Old-Timer's Curiosity Shop
 2—Vagabonds
 2:30—Musical Pastels
 3:30—Pipe Dreams
 4—News report
 4:15—Dental Clinic of the Air
 4:45—Tennessee Joe
 5—Sunset Harmony Boys
 5:30—Cheerio Boys
 5:45—"Speak Easy"
 5:50—"Married Life," Skit
 6—Fun in a Music Studio
 6:15—Campus Scamps Sorority
 6:30—KFOX School Kids
 6:45—The Three Girls
 7—Studio Program
 7:15—"Black and Blue"
 7:30—"The Boy Detective"
 7:45—Three Vagabonds
 8—Melody Garden
 8:15—Chandu
 8:30—"Rajput"
 9—Majestic Ballroom Orchestra
 9:30—Cally Holden's Orchestra
 10:15—Anson Weeks Orchestra
 11—Roosevelt Hotel Orchestra
 12 to 5 A.M.—Recordings

- 468.5 Meters KFI Westmore 0337**
640 Kcys. 50,000 Watts
Earle C. Anthony, Inc., Los Angeles
 6:45 A.M.—Dr. Seixas, Exercises
 7:30—Stock Market Quotations
 7:45—NBC, Van and Don
 8—NBC, Musical Interlude
 8:15—NBC, Singing Strings
 8:30—NBC, Hinds Romance Exchange
 8:45—Household Talk, Julia Hayes
 9—NBC, GE Circle
 9:15—NBC, Beautiful Thoughts
 9:30—Helen Guest, Songs, and Sally Hill, Speaker
 9:45—Dorothy Raymond, Pianist
 10—NBC, Magazine of the Air
 11—NBC, Standard School Broadcast
 11:45—Federal & State Mkt. Reports
 12 noon—Department of Agriculture Talk
 12:15—NBC, Farm and Home Hour
 1—News Release
 1:15—Ann Warner Chats with Her Neighbors
 1:45—Baldassare Ferlazzo, Violinist
 2—NBC Matinee
 3—NBC, Waldorf Sert Room Orch.
 3:15—Studio Program
 3:30—Fred Dempsey, Songs
 3:45—Organ Recital, Alexander F. Reilly
 4:30—NBC, Stebbins Boys
 4:45—News Release
 5—NBC, Fligschmann Sunshine Hour
 6—NBC, Big Six of the Air
 6:30—NBC, Real Folks
 7—NBC, Lucky Strike Dance Hour
 8—NBC, Amos 'n' Andy
 8:15—NBC, Standard Symphony Hr.
 9:15—NBC, Sperry Smiles
 9:30—NBC, Billy Jones & Ernie Hare
 9:45—Orchestra
 10—NBC, Richfield News Flashes
 10:15 to 12:30 A.M.—Jimmie Grier's Orchestra

- 526 Meters KMTR Holly, 2026**
570 Kcys. 500 Watts
KMTR Radio Corp., Hollywood, Cal.
 6:30 A.M.—Selected Records
 7—Hill Billies and Uncle Herb
 8—Stock Quotations
 8:05—Breakfast Club program
 9—Kate Brew Vaughn
 9:15—Walkathon
 9:20—Selected Records
 9:45—Univ. of Calif. program
 10—Selected records
 10:30—Serenaders
 11—Selected records
 11:45—Public and City Officials
 12 noon—The Globe Trotter
 12:15—Selected records
 12:30—Hi-Nylon Hi-Lites
 1—Prof. Bull, D.T., Geise, D.T.
 1:30—Recorded program
 2—Happiness Revue, Frolic
 4—Musical Messengers, records
 4:30—Selected records
 5—Walkathon
 5:15—Selected records
 5:45—"The Globe Trotter"
 6—Twilight Melodist
 6:30—Paradise Isle
 7—Harold Rhoades and Bill Smalley two pianos
 7:15—Sunset Melodies
 7:30—Tax Reduction Club
 7:45—Soothing Melodies
 8—Ted Dahl's Orchestra
 8:15—Justin Johnson's Salon Group
 8:30—"On Parade" (Full Orch.)
 8:45—Studio Program
 9—Political talk
 9:15—Jeanne Dunn, Blues Singer
 9:30—Harold Curtis, Organist
 10—Travel Talk
 10:15—Breck English's Orch., from Gene Morgan's Club
 11—Walkathon
 11:30 to 12:30 A.M.—Recordings

315.6 Meters KFWB Holly. 0315
950 Kcys. 1000 Watts
Warner Brothers, Hollywood, Calif.
6:45 A.M.—Recorded Program
7—Howard Van, the Exercise Man
7:15—Musical Clock Program
8—Tom Murray's Hill Billies
9—Recorded Program
9:15—Meet the Missus
9:30—Recorded Program
10—Price Dunlavy, Organist
10:30—Three Ambassadors, Kay Thompson and Barbara Maynard
11—Bert Fiske, Pianist
11:15—Recorded Program
11:30—Lewis TeeGarden, Popular Fiction
12 noon—Pianist
12:15—Benson Curtis
12:30—Frances Flintom, Bridge Talks
12:45—Hollywood Plaza Ensemble
1—Rabbi Max H. Kert
1:15—Cy Kahn, Popular Songs
1:30—Bob McGowan's Orchestra
2—Recorded Program
2:10—Exhibition Baseball Game from Wrigley Field
4:30—Recorded Program
5—Price Dunlavy, Organist
5:15—The Syncopators, with June Parker and Doug Richardson
6:15—Charlie Lung and his Gang
6:30—Anson Weeks' Orchestra
6:45—"Growin' Up," featuring Gay Seabrook and Emmerson Tracey
7—The Olympians with Nip & Tuck, Two-Piano Team
7:15—"Happy Repairemen"
7:30—Old Friends Quartet with Phil Carr
7:45—Royal Grenadiers and Doug Richardson
8:15—Seiberling Program
8:30—Dance Symphonique with Alice Frindle and June Parker
9—Dr. Dragonette
9:30—Ted Fiorito's Orchestra
10—Lou Traveller's Orchestra
11 to 11:30 P.M.—Ted Fiorito's Or.

220.4 Meters KGER Phone 682-94
1360 Kcys. 1000 Watts
Cons. Broadcast. Co., Long Beach, Cal.
6 A.M.—Bugle Boy
6:30—Recordings
7—Dusty and Skippy
7:15—News Report
7:30—Breakfast Club
8—Family Circle Hour
8:30—Hawaiian Melodies
9:30—Frances
10—Union Mutual Orchestra
10:30—Recordings
11—Frank Jocelyn, Organist
11:30—Cleo Hibbs
11:45—Circuit Rider
12 noon—Rocky Mountaineers
12:30—Rangitanga
1—Paul Graham Trio
1:30—Bookworm
1:45—Juanita Grohs, Blues
2—Musical Matinee
2:30—Long Beach Band
3—Sun News Flashes
3:15—Band continues
4—Cotton Blossom Singers
4:15—Los Amigos Trio
4:30—Frank Jocelyn, Organist
5—Dance Orchestra
6—Em and Clem
6:15—Twilight Fantasy
6:45—Cheerful Earful
7—Buttercream Ragamuffins
7:15—Jimmy Lee
7:30—Long Beach Band
8—Calvary Church, Placentia
9—Evening Moods
10:15—Helene Smith, Piano
10:30—Frank Jocelyn, Organist
11—Tom Moore's Orchestra
12 midnight—Gus Gagel's Orchestra

333.1 Meters KHJ VAndike 7111
900 Kcys. 1000 Watts
Don Lee, Inc., Los Angeles, Calif.
7 A.M.—News Briefs and Recordings
8—Shell Happytime
8:30—Hallelujah Hour
9:30—Glissen Nail Polish Program
9:45—CBS, Columbia Revue
10—CBS, Farm Network
11—The Acme Sunshine Melodies
11:15—CBS, Ann Leaf, Organist
11:30—CBS, School of the Air
12 noon—CBS, LaForge Berumen Musicale
12:30—World-wide News
12:45—Tillie the Toiler
1—Times Forum
1:30—CBS, George Hall's Orchestra
1:45—CBS, Barbara Gould
2—Happy Go Lucky Hour
3—Feminine Fancies
4—Nell Larson, Organist
4:15—U. S. C. Trojan Period
4:30—Fred Lane's Talk on Books
4:45—Elvia and Nell
5—The Hobby Hunter
5:15—News Items adn Town Topics
5:30—"Skippy"
5:45—CBS, Cream of Wheat
6—J. Warde Hutton's Concert Ensemble
6:30—Don Lee Octette
6:45—"Building So. Calif."
7:15—"Black and Blue"
7:30—CBS, Music that Satisfies
7:45—CBS, "Myrt and Marge"
8—CBS, Howard Barlow & his Orch.
8:15—Chandu, the Magician
8:30—CBS, Morton Downey and the Camel Orchestra
8:45—CBS, Bing Crosby
9—To be announced
9:30—"Today and Yesterday"
10—World-wide News
10:10—Singers' Club
10:25—Anson Weeks' Orchestra
11—Rosevelt Dance Orchestra
12 to 1 A.M.—Roy Ringwald, Organist

209.7 Meters KECA West. 0337
1430 Kcys. 1000 Watts
Earle C. Anthony, Inc., Los Angeles
9 A.M.—Louis Rueb, Exercises
9:15—Record Program
10—News Release
10:15—Record Program
11:30—Melissa Merrill, Speaker
11:45—NBC, Shakespearian Plays
12 noon—Biltmore Concert Orchestra
12:45—Record Program
1—Spanish Lesson, Annette Doherty
1:45—Bob, Bunny and Junior
2—NBC, Western Intercollegiate Broadcast
2:15—Records
2:30—Organ Recital, Alexander Reilly
3:30—Record Program
4—French Lesson, Annette Doherty
4:15—Record Program (Semi-Classical)
4:30—News Release
4:45—Record Program
5—Big Brother Ken and His Kiddies
5:30—Record Program
5:45—NBC, Little Orphan Annie
6—Basil and Bertie, Sketch
6:15—Fred Till's Album of Old Favorites
6:45—NBC, Cecil and Sally
7—NBC, Raising Junior
7:15—Concert Orchestra with Soloist
8:15—NBC, Prince Albert Quarter Hour
8:30—NBC, The Dinglebenders
8:45—String Trio
9—NBC, The Frigidairians
9:15—Orchestra
9:30—Earl Burnett's Orchestra
10:25—NBC, Nat'l Prohibition Poll
10:30—News release
10:45 to 11 P.M.—Record Program

225.4 Meters KGB Franklin 6151
1330 Kcys. 500 Watts
Don Lee, Inc., San Diego, California
7 A.M.—Recordings; News; Stocks
8—Shell Happytime
8:30—Hallelujah Hour
9:30—CBS, Columbia Revue
10—Blanche Wood's Shopping Tour
11—Studio Program
11:15—CBS, Ann Leaf, Organist
11:30—CBS, School of the Air
12 noon—Farm Advisor
12:15—CBS, La Forge Berumen Musicale
12:30—CBS, Rhythm Kings
12:45—CBS, Virginia Arnold, Piano
1—Stock Quotations
1:05—CBS, U. S. Army Band
1:30—CBS, Hall's Orchestra
1:45—Matinee Musicale
2—Happy Go Lucky Hour
3—School Crossings Safety Talk
3:15—Feminine Fancies
4—Studio Program
4:15—U. S. C. Trojan Period
4:30—Town Topics
4:45—Them Gals
5—Dance Music
5:15—Sunset Sketches
5:30—News Reel
5:45—CBS, Cream of Wheat
6—Hutton's Ensemble
6:15—Dance Music
6:30—Gene Quaw Dinner Music
7—Azeit Half Hour
7:30—CBS, Music that Satisfies
7:45—Hubbard Squash
8—Studio Program
8:15—Studio Program
8:30—CBS, Camel Quarter Hour
8:45—Memories
9—Russ High News
9:15—Slumber Music (Recordings)
9:30—CBS, Reichman's Orchestra
10—News Reels
10:15—Anson Weeks' Orchestra
11 to 12 midnight—Dance Orchestra

499.7 Meters KFSD Franklin 6353
600 Kcys. 1000 Watts
Airfan Radio Corp., Ltd., San Diego
7:30 A.M.—Stock Report
7:45—NBC, Van and Don
8—Morning Musicale
8:45—Good Cheer
9—NBC, GE Circle
9:15—Amy Lou
10—Studio Program
10:40—NBC, Woman's Magazine
11—NBC, Standard School Broadcast
11:45—NBC, Shakespearian Play
12 noon—Dr. Strauss' Sketchbook
12:15—NBC, Western Farm & Home
1—Studio Program
1:15—U. S. Navy Band
2—NBC, Western Intercollegiate
2:30—NBC Matinee
3—NBC, Waldorf Astoria Sert Room Orchestra
3:15—NBC, Headliners
3:30—NBC, James G. MacDonald
3:45—Radio Dental Clinic
4:15—Evelyn Faltermeyer, Georgie and Eddie
4:45—Late News
5—NBC, Fleischmann Hour
6—NBC, Chevrolet Program
6:30—NBC, Real Folks: Drama
7—NBC, Lucky Strike Dance Hour
8—NBC, Amos 'n' Andy
8:15—NBC, Prince Albert Program
8:30—NBC, Dinglebenders
8:45—Rexall Party
9—Political Talks
9:15—NBC, Sperry Smiles
9:30—NBC, Billy Jones & Ernie Hare
9:45—Studio Program
10—NBC, Richfield News Flashes
10:15—Studio Program
10:25—NBC, Prohibition Poll
10:30—NBC, Around the Network
11 to 12 midnight—Dance Music

204 Meters KGA Main 3434
1470 Kcys. 5000 Watts
NW. Broad. System, Spokane, Wash.
6 A.M.—News, Grain and Livestock
Reports

8—NBC, Financial Service
8:15—NBC, Crosscuts of the Day
9:15—NBC, Stringwood Ensemble
9:45—NBC, Windjammers
10—NBC, Organ recital
10:30—Mardi Gras
11—Blue Streaks
11:30—Piano Moods
11:45—NBC, To be announced
12 noon—NBC, Fiddlers Three
12:30—NBC, Girl Friends
1—Jerome Hurley
1:15—Seth Maker
1:45—NBC, Stringwood Ensemble
2—NBC, Western Intercollegiate
Broadcasts

2:30—NBC, Ol' Pappy
2:45—NBC, Musical Moments
3—NBC, Who Cares?
4—NBC, A Visit to Scotland
4:15—NBC, Cultural Conversation
4:30—To be announced
4:45—John and Ned
5—Ruth & Fred
5:15—NBC, Twilight Tunes
5:30—Ruth Brayson
5:45—Little Orphan Annie
6—NBC, Masters of Music
6:45—NBC, Cecil and Sally
7—NBC, Raising Junior
7:15—To be announced
7:30—NBC, Opera Hour
8—NBC, Joseph Henry Jackson
Book Review
8:15—NBC, Prince Albert Quarter
Hour

8:30—To be announced
8:45—NBC, Thru the Opera Glass
9—NBC, Lovable Liars
9:15—Eva De Voi
9:30—NBC, Earl Burnnett's Orch.
10—NBC, Great Moments in His-
tory
10:25—National Prohibition Poll
10:30—Around the Network
11—Stringwood Ensemble
11:30 to 12 midnight—NBC, Witching
Hour, Organ

254.1 Meters KEX Atwater 3111
1180 Kcys. 5000 Watts
Western Broad. Co., Portland, Ore.

6:45 A.M.—Farm Flashes, Weather
report and program resume
7—Late Record Releases
8—NBC, Financial Service
8:15—NBC, Crosscuts of the Day
9:15—NBC, Stringwood Ensemble
9:45—NBC, Windjammers
10—Julia Hayes
10:15—NBC, Organ Concert
10:30—Mardi Gras
11—Blue Streaks
11:30—Radio Troubadours
11:45—NBC, To be announced
12 noon—NBC, Fiddlers Three
12:30—NBC, Girl Friends
1—Jerome Hurley
1:15—Seth Maker
1:45—NBC, Stringwood Ensemble
2—NBC, Western Intercollegiate
Broadcasts

2:30—NBC, Ol' Pappy
2:45—NBC, Musical Moments
3—NBC, Who Cares
4—NBC, A Visit to Scotland
4:15—NBC, Cultural Conversation
4:30—To be announced
4:45—NBC, John and Ned
5—NBC, Twilight Tunes
5:30—Elmer and Gwenny
5:45—NBC, Little Orphan Annie
6—Masters of Music
6:45—Studio Program
7—Silent Period
8—NBC, Joseph Henry Jackson,
Book Review

8:15—NBC, Prince Albert Quarter
Hour
8:30—NBC, The Dinglebenders
8:45—NBC, Thru the Opera Glass
9—NBC, Lovable Liars
9:15—Tom Mitchell
9:30—NBC, Earl Burnnett's Orch.
9:45—Oregonian at Home
10—NBC, Great Moments in History
10:25—National Prohibition Poll
10:30—Around the Network
11—Stringwood Ensemble
11:30—NBC, Witching Hour, Organ
12 to 1 A.M.—Allen Daniels

508.2 Meters KHQ Main 5383
590 Kcys. 1000 Watts

Louis Wasmer, Inc., Spokane, Wash.
6:45 A.M.—Caterpillar Program
7:30—Kronenberg
7:45—NBC, Van and Don
8—Fox Theatre organ
8:30—NBC, Hind's Romance Exch.
8:45—Backstage in Radio
9—NBC, G. E. Circle
9:15—NBC, Beautiful Thoughts
9:30—Joyner's Joys, "Walt and Mar-
rian"
9:45—Burgan's Home Comfort
10—NBC, Magazine of the Air
11—Standard School Broadcast
11:45—Johnson Daily Radio Guide
11:50—Bell Furniture Co.
12 noon—Club Bulletin
12:15—Montgomery Ward
12:30—NBC, Farm and Home Hour
1:15—Home Owned Business
1:30—Sartori and Wolf
1:45—Spokane Fur Tanning Co.
2—NBC Matinee
3—Studio parade
4—Peerless Dental Hygiene
4:15—J and D Paint Time
4:30—NBC, Stebbins Boys
4:45—"Skippy"

5—NBC, Fleischmann Sunshine Hr.
6—NBC, Bix Six of the Air
6:30—NBC, Real Folks
7—NBC, Lucky Strike
8—NBC, Amos and Andy
8:15—NBC, Standard Symphony Hr.
9:15—NBC, Sperry Smiles
9:30—NBC, Jones and Hare
9:45—Studio Program
10—NBC, Richfield News Flashes
10:15—Musical Jewels
10:30—Echoes of the Orient
10:45—Timely Topics
11—Fran Morton's Orchestra
12 to 12:30 A.M.—Desert Caravan

296.6 Meters KQW Columbia 777
1010 Kcys. 500 Watts

Pac. Agric. Foundation, Ltd., San Jose
7 A.M.—The Breakfast Hour
9:30—Zella Goodman's Chummy Hr.
10:30—"This 'n' That in Music"
11—Leah Bernhardt Kimball
11:30—Recordings
12 noon—Variety Program
12:30—Weather Forecasts; Markets
1—One o'Clock Program
1:30—Friendly Hour, Lena Leland
2:30—Studio Program
3—The Voice of Madam Arga
4:30—Story Time
5—Vespers, Dr. Sylvester
5:30—Brooks Clothing Program
5:45—Liberty Bell Quarter Hour
6—The Knickerbockers
6:15—Franco's Program
6:30—State Market Reports
6:45—Radio News and Forum
7:15—International Parade
7:30—Calif. Dept. of Agriculture
7:45—The Caterpillar Crew
8—Songs of the Old Church Choir
9—Studio Program
9:15—The Five Pretzels Little Ger-
man Band
10 to 10:30 P.M.—Radio Revival

394.5 Meters KVI Broadway 4211
760 Kcys. 1000 Watts

Puget Sound Broadcast Co., Tacoma
6 A.M.—Farm Flashes
7—Dr. Kenyon's Church of the Air
7:30—Voice of Texas
8—Shell Happytime
8:30—Hallelujah Hour
9—CBS, Isham Jones and his Orch.
9:25—News Flashes
9:30—CBS, Columbia Revue
10—NBC, Columbia Farm Commu-
nity Network
11—Harold Zollman, Pianist
11:15—CBS, Ann Leaf, Organist
11:30—CBS, School of the Air
12 noon—CBS, La Forge Berumen
Musical

12:30—Garden Talk
12:45—Rotary Club Luncheon
1:30—CBS, George Hall's Orchestra
1:45—CBS, Barbara Gould
2—Happy Go Lucky Hour
3—Feminine Fancies
3:30—Dental Clinic of the Air
4—Studio Program
4:15—Recordings
4:30—Don Lee Studio Program
4:45—Fox Rialto's Home Towners
5:15—Twilight Reveries
5:30—Studio Program
5:45—CBS, Cream of Wheat
6—DLBS, J. Warde Hutton's Con-
cert Ensemble
6:30—CBS, Bert Lown's Orchestra
7—Silent Period
10—Anson Weeks' Orchestra
10:30—The Valvoliners
10:45—Anson Weeks' Orchestra
11 to 12 midnight—Dance Orchestra

236.1 Meters KOL Elliott 4466
1270 Kcys. 1000 Watts

Seattle Broadcast Co., Seattle, Wash.
6:45 A.M.—Top O' the Morning
7—KOL Time Klok
7:45—Zukor's Perky Feather
8—Shell Happy Time
8:30—Hallelujah hour
9—CBS, Isham Jones and his Orch.
9:30—CBS, Columbia Revue
10—Morning Melodies
10:30—Maud Nickerson, Red & White
10:40—Console Capers
10:55—Jonsson Daily Radio Guide
11—Console Capers
11:15—CBS, Ann Leaf
11:30—CBS, School of the Air
12 noon—The Carnival, with Billy
Sherwood

1—Ken Stuart's Sunshine program
1:15—CBS, U. S. Army Band
1:30—CBS, Hotel Taft Orchestra
1:45—CBS, Barbara Gould prog.
2—Happy Go Lucky hour
3—Feminine Fancies
3:30—Harriet Links
3:45—Feminine Fancies
4—Hill and Dale
4:15—Organ Moods
4:30—Robert Hansen
4:45—Cecil Solly
5—Puget Sound Crier
5:15—"Skippy," General Mills
5:30—Aunt Jimma's Songs
5:45—CBS, Cream of Wheat prog.
6—Ken Stuart's Sports Review
6:15—Robert Hansen
6:30—CBS, Bert Lown's Orchestra
7—The Climax Cleaners
7:15—Adventures of Black and Blue
7:30—CBS, "Music that Satisfies"
7:45—CBS, Myrt and Marge
8—CBS, Howard Barlow
8:15—Chandu the Magician
8:30—CBS, Camel Quarter hour
8:45—CBS, Bing Crosby
9—CBS, Guy Lombardo and his
Royal Canadians
9:30—CBS, Speed Blend Program
10—Boxing Bout
11 to 12 midnight—Dance Orchestra

379.5 Mtrs. **NBC-KGO** Sutter 1920
790 Kcys. 7500 Watts
National Broadcast. Co., San Francisco
Service to KHQ, KOMO, KGW,
KFI, KOA, KSL, KTAR,
KECA, KFSD

7 A.M.—Organ Concert: KGO
7:30—Pie Plant Pete: KGO
7:45—Van and Don, the Two Professors: KGO, KHQ, KOMO, KFI, KGW, KFSD, KTAR, KSL, KOA
8—Musical Interlude, vocal soloists; piano and violin accompaniment: KGO, KOMO, KGW, KFI
8:15—Singing Strings, Walter Blaufuss, director: KGO, KOMO, KGW, KFI
8:30—Hinds Romance Exchange: KGO, KHQ, KOMO, KGW, KFI
8:45—O’Cedar Melody Men: KGO
9—GP Circle: KGO, KHQ, KGW, KOMO, KFI, KFSD, KTAR
9:15—Beautiful Thoughts: KGO, KHQ, KGW, KFI, KTAR
9:30—The Buckaroos, Ted Maxwell, Charles Marshall: KGO
9:45—Stringwood Ensemble: KGO
10—Woman’s Magazine of the Air: KGO, KHQ, KOMO, KGW, KFI, (KFSD KTAR off 10:20 on 10:40) (KSL, KOA on 10:40)
11—Standard School Broadcast: KGO, KHQ, KOMO, KGW, KFI, KFSD
11:45—Shakespearan Plays: KGO, KOMO, KGW, KFI, KFSD
12 noon—One Man Show: Charles Craver, Entertainer: KGO
12:15—Western Farm and Home Hour: KGO, KHQ, KOMO, KGW, KFI, KFSD (KTAR on 12:45), KSL, KGHL
1—Stringwood Ensemble: KGO
1:15—U. S. Navy Band: KGO, (KTAR on 1:30)
2—NBC Matinee: KGO, KHQ, KFI, KOMO, KGW; KFSD on 2:30
3—Waldorf-Astoria Sert Room Orchestra: KGO, KFI, KFSD, KSL
3:15—Headliners, Jack Dean, tenor: KGO, KFSD
3:30—The World Today, talk by James G. McDonald: KGO, KOMO, KFSD, KGIR, KGHL
3:45—June Pursell: KGO
4—National Association of Broadcasters Talk: KGO
4:05—Melody Land: KGO
4:15—News Service: KGO, KGIR
4:30—The Stebbins Boys: KGO, KHQ, KOMO, KGW, KFI, KSL
4:45—Dixie Memories, music and dialogue; Sam Moore, Carolyn Moore, Dixie Marsh: KGO
5—Fleischmann Hour, Rudy Vallee and his orchestra; Ray Perkins, master of ceremonies; guest artist: KGO, KHQ, KOMO, KGW, KFI, KFSD, KTAR, KSL, KGHL
6—The Big Six of the Air: KGO, KHQ, KOMO, KGW, KFI, KFSD, KTAR, KSL, KGIR, KGHL
6:30—Real Folks: Rural Drama: KGO, KHQ, KOMO, KGW, KFI, KFSD, KTAR, KSL
7—Lucky Strike Dance Hour: KGO, KHQ, KOMO, KGW, KFI, KSL, KFSD, KTAR
8—Amos ‘n’ Andy: KGO, KHQ, KOMO, KGW, KFI, KFSD, KSL
8:15—Standard Symphony Hour: Orchestra direction Alfred Hertz: KGO, KHQ, KOMO, KGW, KFI
9:15—Sperry Smiles, Nathan Stewart, baritone; Lee S. Roberts, pianist; Paul Carson, organist: KGO, KHQ, KOMO, KGW, KFI, KFSD, KTAR, KSL, KOA

9:30—Billy Jones and Ernie Hare: KGO, KHQ, KOMO, KGW, KFI, KFSD, KTAR, KSL
9:45—Charlie Agnew Orch.: KGO, KOMO
10—Richfield News Flashes: KGO, KHQ, KOMO, KGW, KFI, KFSD
10:15—Jimmy Joy and His Bal Tabarin Orchestra: KGO, (KOA off 10:25)
10:30—The Nomads, Lucile Kirtley, soprano; string and windwind ensemble direction Joseph Hornik: KGO
11—Lofner-Harris Hotel St. Francis Dance Orchestra: KGO (KGW off 11:15)
12 midnight—Organ Concert, Dollo Sargent: KGO

309.1 Meters **KJR** Seneca 1515
970 Kcys. 5000 Watts
Northwest Broad. System, Seattle, Wn.

7 A.M.—The Eye Openers
8—NBC, Financial Service
8:15—NBC, Crosscuts of the Day
9:15—Mary from Proctor’s
9:45—NBC, Windjammers
10—NBC, Organ Concert
10:30—Mardi Gras
11—Blue Streaks
11:30—Piano Moods
11:45—NBC, To be announced
12 noon—NBC, Fiddlers Three
12:30—NBC, Girl Friends
1—Tea Time Tales
1:15—Seth Maker
1:45—NBC, Stringwood Ensemble
2—NBC, Western Intercollegiate Broadcasts
2:30—NBC, Ol’ Pappy
2:45—NBC, Musical Moments
3:05—NBC, Who Cares?
4—NBC, A Visit to Scotland
4:15—NBC, Cultural Conversation
4:30—To be announced
4:45—Kiddies’ program
5—NBC, Twilight Tunes
5:30—Steamboat Bill
5:45—Little Orphan Annie
6—NBC, Masters of Music
6:45—NBC, Cecil and Sally
7—NBC, Raising Junior
7:15—Piano Ramblings
7:30—Joe and Jake
7:45—Around the Town: Lloyd Spencer
8—NBC, Joseph Henry Jackson Book Review
8:15—NBC, Prince Albert Quarter Hour
8:30—NBC, The Dinglebenders
8:45—NBC, Thru the Opera Glass
9—NBC, Lovable Liars
9:15—Eva De Voi
9:30—NBC, Earl Burtnett’s Orch.
10—NBC, Great Moments in History
10:25—National Prohibition Poll
10:30—Around the Network
11 to 12 midnight—Vic Meyers’ Trio-n Orchestra

265.3 Meters **KSL** Wasatch 3901
1130 Kcys. 5000 Watts
Radio Service Corp., Salt Lake City
5 P.M.—NBC, Fleischmann Hour
6—The Big Six of the Air
6:30—NBC, Real Folks
7—NBC, Lucky Strike Dance Hour
8—NBC, Amos ‘n’ Andy
8:15—Vico Pep Program
8:45—Famous Furniture Stories: Drama
9—NBC, The Frigidarians
9:15—NBC, Sperry Smiles
9:30—NBC, Billy Jones & Ernie Hare
9:45—Studio Program
10—Local RKO Frolic
10:30 to 11 P.M.—Around the Network

325.9 Meters **KOMO** Elliott 5890
920 Kcys. 1000 Watts
Fisher’s Blend Station, Inc., Seattle
6:55 A.M.—Inspirational Services
7—Organ Recital
7:45—NBC, Van and Don
8—NBC, Musical Interludes
8:15—NBC, Singing Strings
8:30—Hinds Romance Exchange
8:45—NBC, Hugo Mariani Marionettes
9—NBC, GE Circle Program
9:15—Home Suggestions Program
9:30—Garden Time Program
9:45—Concert Trio
9:55—Sperry Flour Co.
10—NBC, Magazine of the Air
11—NBC, Standard School Broadcast
11:45—NBC, Shakespearean Drama
12 noon—Prudence Penny Talk
12:15—NBC, Western Farm & Home Hour
1—Concert Orchestra and Vocalists
2—NBC Matinee
3—Concert Orchestra and Vocalists
3:30—NBC, The World Today
3:45—Tuneful Two
4—Popular Orchestra and Vocalists
4:30—NBC, Stebbins Boys
4:45—News of the Day and Stock Quotations
5—NBC, Fleischmann Sunshine Hour
6—NBC, The Big Six of the Air
6:30—NBC, Real Folks
7—NBC, Lucky Strike Dance Hour
8—NBC, Amos ‘n’ Andy
8:15—NBC, Standard Symphony Hr.
8:15—NBC, Sperry Smiles
9:30—Billy Jones and Ernie Hare
9:45—NBC, Charles Agnew Orch.
10—NBC, Richfield News Flashes
10:15—Mozart Hour
11:15—Globe Trotter
11:30—Olympic Hotel Dance Orch.
12 to 12:30 A.M.—Organ Recital

361.2 Meters **KOA** York 5090
830 Kcys. 12,500 Watts
General Electric Co., Denver, Colo.
5 P.M.—NBC, Fleischmann Hour
6—NBC, The Big Six of the Air
6:30—NBC, Real Folks
7—NBC, Lucky Strike Dance Orch.
8—NBC, Amos ‘n’ Andy
8:15—NBC, Prince Albert Quarter Hour
8:30—Supreme Serenaders
8:45—NBC, Thru the Opera Glass
9—NBC, The Frigidarians
9:15—NBC, Sperry Smiles
9:30—NBC, Billy Jones & Ernie Hare
9:45—Louis Relleux and His Orch.
10:05—Monte Carlo Novelties
10:15—NBC, Bal Tabarin Orch.
10:25—NBC, National Prohibition Poll
10:30 to 11 P.M.—Around the Network

Subscribe Now!

SEE PAGE 21

FRIDAY Programs April 15, 1932

243.8 Meters KYA Prospect 3456
 1230 Kcys. 1000 Watts
 Pac. Broadcast. Corp., San Francisco

7:30 A.M.—Rhythm Masters
 8—Metropolitan Hour
 9—Manual Melodies
 9:30—Modern Melodies
 10—Sunshine hour
 11—Salon Melodies
 11:15—Manhattan Moods
 11:30—Novelty Bits
 11:45—Song and Dance Kings
 12 noon—Broadway Echoes
 12:30—Glen Goff, Organist
 1—Concert Memories
 1:30—Musical Contrasts
 2—Famous Songs and Singers
 2:30—Popular Melodies
 3—Hawaiian Echoes
 3:15—Masters of Violin
 3:30—Organ recital
 4—Salon music
 4:15—Artist Celebrities
 4:30—On Parade
 5—Metropolitan Hour
 6—Revue
 6:30—“Your Helpful Friend”
 6:45—Henry Starr, piano and vocal
 7—Hap and Jack
 7:15—“The Harmonettes”
 7:30—News Bulletin
 7:45—Sydney Dixon: Song recital
 8—On with the Show
 9—Gustav Severin, Talk on “War Spies”
 9:30—Bob Allen and George Bowers
 9:45—Billy Small: Fiddin’ Around”
 10—News Bulletin
 10:15—Radio Sandman Hour: Geo. Nickson, soloist
 11 to 12 midnight—Concert Memories

340.7 Meters KLX Lake. 6000
 880 Kcys. 500 Watts
 Tribune Pub. Co., Oakland, Calif.

7 A.M.—Morning Exercises and Entertainment
 8—Records
 9—Modern Homes Period
 9:30—Records
 10:15—San Francisco Stocks; Financial Information; Weather
 10:30—Records
 10:45—Tetrazene Program
 11—Sunshine Twins
 12 noon—Jack Delaney and His Band
 1—Jean’s Hi-Lights
 2—Recordings
 2:35—Closing San Francisco stocks
 2:45—Ethel Rhinard, Jazz Pianist
 3—Recorded Program
 4:30—Brother Bob’s Club
 5—The Three Cocoanuts
 5:30—Gus Arnheim transcription
 6—Dave Saylor’s Hotel Oakland Dance Orchestra
 7—News Items
 7:30—Helen Parmelee, Pianist
 7:45—Fred and Morris, Comedians
 8—Hi-Jinks; Jack Payne; Sunshine Twins, piano duo; Cora Scott, contralto; Ethel Rhinard, pianist; John Wharry Lewis’ KLX Orch.; Franklin Roberts & Phebe Starr; Boris and Bertha; “Two Shop Girls”; Lily Laguna, the Mexican Diva from Tampico; Helen Benson, banjoist; Johnny Zunino, accordionist; “Tony”; The Three Cocoanuts; Col. Mildew; The Gay Caballeros; King Sisters’ Harmony Trio
 10 to 11 P.M.—Dance Program



AL PEARCE
 KFRC—2 P. M.

491.5 Meters KFRC Prospect 0100
 610 Kcys. 1000 Watts
 Gen Lee, Inc., San Francisco, Calif.

7 A.M.—Seal Rocks broadcast
 7:25—N. Y. Stock Quotations
 7:30—Dobbie and Wee Willie
 8—Shell Happytime
 8:30—Hallelujah Hour
 9:30—Betty Crocker
 9:45—Stokely program
 10—The Almanac
 11—The Lane Reporter
 11:15—Best Foods program
 11:30—CBS, Amer. School of the Air
 12 noon—Noonday concert
 1—CBS, Light Opera Gems
 1:30—N. Y. Stock quotations
 1:35—The Globe Trotter
 1:45—CBS, George Hall’s Orchestra
 2—Happy Go Lucky Hour
 3—Feminine Fancies
 4—Wayfarers
 4:15—Numerology
 4:30—Song Stories, Clark Sisters
 4:45—The Globe Trotter
 4:55—Town Topics
 5—“Skippy”
 5:15—Steamboat Bill
 5:30—“Old Refrain,” Fredric Bitke, Walter Kelsey, Eleanor Allen
 6—Anson Weeks’ Orchestra
 6:15—Seiberling Singers
 6:30—CBS, Lovely Lady
 6:45—Pat Frayne’s Sports Talk
 7—CBS, Beau-Bachelor
 7:15—Adventures of Black and Blue
 7:30—CBS, Music that Satisfies
 7:45—CBS, Myrt and Marge
 8—La Petite Cafe
 8:15—Chandu the Magician
 8:30—CBS, Camel Quarter Hour
 8:45—Feature program
 9—To the Ladies
 9:15—CBS, Ben Bernie’s Orchestra
 9:30—CBS, Isham Jones’ Orchestra
 10—Quaker State Oil Program
 10:15—Anson Weeks’ Orchestra
 11—Dance Orchestra
 12 to 1 A.M.—Vagabond of the Air

322.4 Meters KFWD Franklin 0200
 930 Kcys. 500 Watts
 Radio Entertainments, San Francisco

7 A.M.—Eye-opener Program
 8—Silent Period
 9—Cal King’s Country Store
 9:30—California Home Life Program
 10—White House Program
 10:15—Bellevue Hotel Program
 10:30—Health Talk, Dr. Linebarger
 11—Timely Topics
 11:15—Concert Music
 11:30—Learn Italian, Prof. Achille
 11:45—Town Crier
 12 noon—Alburtus
 12:30—Dr. Campbell’s Dental Program
 12:45—News Flashes
 1—Silent Period
 6—Alburtus
 6:20—Dance Music
 7—Rosenthal Program
 7:30—Silent Period
 8:30—Ella Bostick and Laura Wheeler, Harmony Duo
 8:45—John D. Barry, World Events
 9—Jack Coakley’s Orchestra
 9:30—Mildred Lenore Epstein, Soprano
 9:45—Toy Symphony
 10—Folk Music
 10:30—Let’s Dance
 11—Master Melodies (French)
 12—Dedication Hour
 1 A.M.—Sign Off

322.4 Meters KROW Glenc. 6774
 930 Kcys. 1000 Watts
 Educa. Broad. Corp., Oakland, Calif.

8 A.M.—X-Bar “B” Boys
 8:45—Wade Forrester
 9—Silent Period
 1:05—Latin-American Program
 2—Recordings
 2:30—Golden Age News Items
 2:45—Recordings
 3—Paul’s Hawaiians
 3:30—The KROW-lians, Phantoms Orchestra
 4:15—Rumford School of Cookery
 4:30—Royal Californians Orchestra
 5—Italian Program
 5:30—Wade Forrester
 5:45—Alvin and Betty in “Rain or Shine”
 6—Silent Period
 7:30—KROW Reporter
 7:45—The Harmony Boys
 8 to 8:30 P.M.—The Star-olians

361.2 Meters KOA York 5090
 830 Kcys. 12,500 Watts
 General Electric Co., Denver, Colo.

5 P.M.—Program to be announced
 6—NBC, Friendship Town
 6:30—NBC, Armour Program
 7—NBC, Paul Whiteman’s Pontiac Chieftains
 7:30—NBC, RKO Theatre of the Air
 8—NBC, Amos ‘n’ Andy
 8:15—NBC, Prince Albert Quarter Hour
 8:30—The Solitaire Cowboys
 9—International Stagecoaches
 9:15—NBC, Coon-Sanders Orchestra
 9:30—NBC, Billy Jones & Ernie Hare
 9:45—Harry Owens and his Orch.
 10:15—NBC, The Coquettes
 10:25—NBC, National Prohibition Poll
 10:30 to 11 P.M.—Around the Network

440.9 Mtrs. **NBC-KPO** Gar. 8300
580 Kcys. 5000 Watts
National Broadcast. Co., San Francisco

Service to KJR, KEX, KGA,
KECA, KTAR, KSL, KFSD

7:30 A.M.—Sunrise Serenaders:
KPO
8—Financial Service: KPO, KGA,
KJR, KEX
8:15—Crosscuts from the Log o'
the Day: KPO, KGA, KJR, KEX
9:15—Stringwood Ensemble: KPO,
KGA, KEX
9:30—Helpful Hints to Housewives:
KPO
9:45—Univ. of Calif. at Your Ser-
vice: KPO
9:45—Organ Concert, George Nyk-
licek: (KPO on 10, off 10:15);
KGA, (KJR off 10:15), (KEX off
10 on 10:15)
10:15—Vapour: KPO
10:30—Snaphots, Rita Lane, so-
prano; orchestra direction of Cy
Trobbe: KPO
11—Modern Moods: KPO
11:30—Talk by Homer Folks, Sec-
retary of the State Charities Aid
Association: KPO, KEX
11:45—Organ Concert, George Nyk-
licek: KPO
11:50—S. San Francisco Stockyards
Report: KPO
11:57—Time Signals: KPO
12 noon—Organ Melodies, Irma
Glen: KPO, KGA, KJR, KEX
12:15—To be announced: KPO
12:45—Commonwealth Club Lunch-
son: KPO
1:30—Harmony Twins: KPO (KGA
KJR, KEX on 1:45)
2—Melody Mixers: KPO, KGA,
KJR, KEX
2:15—Swanee Serenaders, Harold
Stokes' Dance Orchestra: KPO,
KGA, KJR, KEX
2:30—Old Pappy: KPO, KGA, KJR,
KEX
2:45—Dorothy Lewis, Contralto:
KPO
3—Who Cares? Variety program,
with Prof. Bob Bence conducting:
KPO, KGA, (KJR on 3:05), KEX,
(KGIR on 3:45)
4—Discovery Hour, direction Geo.
Davis: KPO
4:45—John and Ned: KPO, KGA,
KJR, KGHL
5—Twilight Tunes: Irving Kennedy,
Tenor; Charles Runyan, Organist:
(KPO off 5:15), (KGA on 5:15),
KJR, KGHL
5:15—A Couple of Mouthfuls by
Scotty: KPO
5:30—Date Book, Stuart Strong:
KPO
5:45—Little Orphan Annie: KPO,
KGA, KJR, KEX, KECA
6—Rhythm Vendors: KPO, KGA,
(KJR on 6:30), (KEX off 6:15)
6:45—Cecil and Sally: KPO, KGA,
KJR, KECA
7—Raising Junior: KPO, KGA,
KJR, KECA
7:15—Scrapbook, Henry Thompson,
tenor; orchestra direction of Cy
Trobbe: KPO, KGA, KJR
8—Eight Bells, Sea Chanteys: Male
Quartet direction Henry L. Perry:
KPO, KGA, KJR, KEX
8:15—Prince Albert Quarter Hour:
KPO, KGA, KJR, KEX, KECA
8:30—"Ivanhoe," radio adaptation
by Wilbur Hall, with Victor Rod-
man, Frank Provo, Tom Kelly:
KPO, KGA
9—Ralph Kirbery, the Dream Sing-
er: KPO, KGA, KJR
9:05—Johnnie Hamp and his Orches-
tra: KPO, KGA, KJR, KGHL

9:30—The Metropolitans: Harry
Stanton, Basso; Orchestra di-
rection Joseph Hornik: KPO, KGA,
KJR, (KEX off 9:45), KGHL
10—Earl Burnett's Orchestra: KPO,
KGA, KJR, KEX, KECA
10:25—National Prohibition Poll:
KPO, KGA, KJR, KEX, KECA,
KTAR, KSL, KOA, KGIR
10:30—Around the Network: KPO,
KGA, KJR, KEX, KFSD, KSL,
KOA, KGIR
11—Bal Tabarin Orchestra: KPO,
KGA, KEX
11:30 to 12 midnight—Witching Hour:
KPO, KGA, KEX

535.4 Meters **KTAB** Garfield 4700
560 Kcys. 1000 Watts
Assoc. Broadcasters, Oakland, Calif.

7 A.M.—Popular Recordings
7:10—Morning Reporter
7:30—Alay-oo! with Bob Roberts
8—Radio Shopping News
8:30—Jack Hall and Clem Kennedy
9—Morning Prayer Hour
9:30—Dr. J. Douglas Thompson
10—Household Hour, Alma La Marr
10:30—News Service
10:35—Dr. B. L. Corley
10:55—Recordings
11—Store Scenes
11:30—Popular Records
12 noon—U. S. Agricultural Reports
12:15—Dr. R. M. McLain
12:30—News Service
12:35—Echoes of Portugal
1:05—Records
1:30—Over the Teacups with Alma
La Marr
2—Popular Records
2:30—Masterpieces of Melody
3:30—Popular Records
4:30—Jack Hall and Clem Kennedy
5—Taylor Made Tempos, Glenn Hall
Taylor, Pianist
5:15—Hot Tips and Hot Tunes
5:30—Dr. J. Douglas Thompson
6—Popular Records
6:30—Ernie Smith in the Sport Page
of the Air
6:45—Reporter
7—Gus Arnheim's Orchestra
7:30—News Service
7:45—Dance Music
8—Turn of the Times
8:30—Sgets' Den
8:45—Dance Music
9—Beverly Hill Billies
10—Moment Musicale
11 to 1 A.M.—Nite Owls

280.2 Meters **KJBS** Ord. 4148-49
1070 Kcys. 100 Watts
J. Brunton & Sons, San Francisco

6 A.M.—KJBS Alarm Klok Klub
8—Recorded Program
8:45—Carleton Coveny
9—Assoc. Food Stores' Program
9:30—Organ Recital
9:45—Recorded program
10—Reporter of the Air
10:05—Popular Records
11:15—Rainbow Musical Program
11:30—Charles' Miniature Vaudeville
11:45—Concert music
12 noon—Popular Vocal Selections
12:30—Band Concert
12:45—Variety Recordings
1—Stocks; Musical Program
2—Better Business Talk
2:15—Recordings
2:30—Lucille Gordon Players
2:45—Speak-Easy; Records
3—Reporter of the Air
3:05—George Taylor's Bridge Hour
4—Aloha Hawaiian Trio
4:30—Records
6:45—Silent Period
12:01—Joe Mendel's Pep Band from
Roof Garden Cafe
1 to 6 A.M.—KJBS Owl Program

STATEMENT OF OWNERSHIP, MANAGE-
MENT, CIRCULATION, ETC., REQUIRED
BY THE ACT OF CONGRESS OF AUGUST
24, 1912.

"BROADCAST WEEKLY," published weekly
at San Francisco, Calif., for April 1, 1932.

State of California, }
County of San Francisco } ss.

Before me, a Notary Public in and for
the State and county aforesaid, personally
appeared A. J. Urbain, who, having been
duly sworn according to law, deposes and
says that he is the Business Manager of
"BROADCAST WEEKLY," and that the fol-
lowing is, to the best of his knowledge and
belief, a true statement of the ownership,
management, etc., of the aforesaid publi-
cation for the date shown in the above cap-
tion, required by the Act of August 24,
1912, embodied in section 411, Postal Laws
and Regulations, printed on the reverse of
this form, to wit:

1. That the names and addresses of the
publisher, editor, managing editor, and busi-
ness managers are:

Publisher, Broadcast Weekly Publishing
Co., 726 Pacific Building, San Francisco;
Editor, Managing Editor and Business Man-
ager, A. J. Urbain, 726 Pacific Building.

2. That the owner is:

Broadcast Weekly Publishing Co., Pacific
Building, San Francisco; Arthur J. Urbain,
Pacific Building, San Francisco; Arthur H.
Hallowan, Berkeley; Vera M. Urbain, San
Francisco; E. R. Byrskog, San Francisco;
Graphic Arts Engraving Co., San Francisco;
W. Butler, San Francisco; R. Matli, San
Francisco; Richard Smith, San Francisco.

3. That the known bondholders, mortga-
gees, and other security holders owning or
holding 1 per cent or more of total amount
of bonds, mortgages, or other securities are:
None.

4. That the two paragraphs next above,
giving the names of the owners, stockholders
and security holders, if any, contain not
only the list of stockholders and security
holders as they appear upon the books of
the company, but also, in cases where the
stockholder or security holder appears upon
the books of the company as trustee or in
any other fiduciary relation, the name of
the person or corporation for whom such
trustee is acting is given; also that the
said two paragraphs contain statements em-
bracing affiant's full knowledge and belief
as to the circumstances and conditions under
which stockholders and security holders who
do not appear upon the books of the com-
pany as trustees, hold stock and securities
in a capacity other than that of a bona fide
owner; and this affiant has no reason to
believe that any other person, association,
or corporation has any interest direct or
indirect in the said stock, bonds, or other
securities than as so stated by him.

ARTHUR J. URBAIN,
Publisher.

Sworn to and subscribed before me this
26th day of March, 1932.

(SEAL)

JOHN L. MURPHY,

Notary Public in and for the City and County
of San Francisco, State of California.
My commission expires May 20, 1933.

379.5 Mtrs. **NBC-KGO** Sutter 1920
790 Kcys. 7500 Watts

National Broadcast. Co., San Francisco

Service to **KHQ, KOMO, KGW,
KFI, KOA, KSL, KTAR,
KECA, KFSD**

7 A.M.—Organ Concert: KGO
7:45—Van and Don the two Professors: KGO, KHQ, KOMO, KGW, KFI, KFSD, KTAR, KSL, KOA
8—NBC Music Appreciation Hour: KGO, KOMO, KGW, KFI, KFSD (KTAR on 8:30, off 8:45); KSL, KGIR, KGHL
9—GE Circle: KGO, KHQ, KGW, KOMO, KFI, KFSD, KTAR
9:15—Beautiful Thoughts: KGO, KHQ, KGW, KFI, KTAR
9:30—The Buckaroos: KGO
9:45—Victor Linfoot, baritone: KGO
10—Rembrandt Trio: KGO
10:30—Woman's Magazine of the Air: KGO, KHQ, KOMO, KGW, KFI, KFSD, KTAR, KSL, KOA off 10:50, on 11:10
11:30—Organ recital: KGO
11:45—Lum and Abern: KGO
12 noon—Ruby Helder, tenor: KGO
12:15—Western Farm and Home Hour: KGO, KHQ, KOMO, KGW, KFI, KFSD (KTAR on 12:45); KGHL
1—Stringwood Ensemble: KGO
1:15—Radio Guild: "The Melting Pot": KGO, KOMO, KFSD, KGIR, KGHL
2:15—NBC Matinee: KGO, KHQ, KOMO, KGW, KFI, KFSD, KSL, KOA; KTAR on 2:45
3—Waldorf-Astoria Sert Room Orchestra: KGO, KFI, KFSD, KSL
3:15—Headliners, Ted White, tenor: KGO, KFSD
3:30—Larry Funk and his Orchestra: KGO, KGW, KFSD
3:45—Bits of Melody: KGO, KFI
4—Salon Singers, mixed chorus direction George Dilworth: KGO, KFSD
4:15—News Service: KGO
4:30—The Stebbins Boys: KGO, KHQ, KOMO, KGW, KFI, KSL
4:45—Dixie Memories, music and dialogue; Sam Moore, Carolyn Moore, Dixie Marsh: KGO
5—National Concert Orchestra: Mary Wood, Soprano; Orchestra direction Rex Dunn: KGO; KGHL off 5:30
6—Friendship Town, Small Town Sketch: KGO, KHQ, KOMO, KGW, KFI, KFSD, KSL, KTAR
6:30—Armour program, Irvin S. Cobb, guest speaker; Roy Shield's Orchestra: KGO, KHQ, KOMO, KGW, KFI, KSL
7—Paul Whiteman's Pontiac Chieftains: KGO, KHQ, KOMO, KGW, KFI, KFSD, KTAR, KSL, KGIR, KGHL
7:30—RKO Theatre of the Air: KGO, KHQ, KOMO, KGW, KFI, KFSD, KTAR, KSL
8—Amos 'n' Andy: KGO, KHQ, KOMO, KGW, KFI, KFSD, KSL
8:15—The Frigidairians: Ted White, Tenor; Dance Orchestra direction Mahlon Merrick: KGO, KHQ, KOMO, KGW, KFI
8:30—Demi-Tasse Revue: John P. Medbury, Master of Ceremonies; Jimmie Grier's Orchestra: KGO, KHQ, KOMO, KGW, KFI
9—Voice of 76: Rhythm Orchestra; Harry Beauchert, Baritone: KGO,

KHQ, KOMO, KGW, KFI, KFSD, KTAR, KSL

9:30—Billy Jones and Ernie Hare: KGO, KHQ, KOMO, KGW, KFI, KFSD, KTAR, KSL
9:45—William Stoess Orchestra: KGO
10—Richfield News Flashes: KGO, KHQ, KOMO, KGW, KFI, KFSD,
10:15—The Coquettes: KGO, (KOA off 10:25)
10:30—Across the Music Counter: KGO
11—Lofner-Harris Hotel St. Francis Dance Orchestra: KGO
12 midnight—Organ Concert, Dollo Sargent: KGO

508.2 Meters **KHQ** Main 5383
590 Kcys. 1000 Watts

Louis Wasmer, Inc., Spokane, Wash.
6:45 A.M.—Caterpillar Program
7:15—Inland Empire Dairy
7:30—Henacres Chick Chat
7:45—NBC, Van and Don
8—Jean Anthony, Organist
8:45—Frisbie's Syrup
9—NBC, G. E. Circle
9:15—NBC, Beautiful Thots
9:30—"Wait and Marian"
9:45—Burgan's Home Comfort
10—Wolper's Fashion Notes
10:15—Northwest Wall Paper Co.
10:30—NBC, Magazine of the Air
11:30—Johnson Daily Radio Guide
11:35—Bell Furniture Co.
11:45—Studio program
12 noon—Club Bulletin
12:15—Montgomery Ward
12:30—NBC, Farm and Home Hr.
1—Alaska Better Buys
1:15—Home Owned Business
1:30—Sartori and Wolf
1:45—Spokane Fur Tanning Co.
2—NBC Matinee
3—Studio parade
4—Peerless Dental Hygiene
4:15—Shulein Shoe Company
4:30—NBC, Stebbins Boys
4:45—Skippy
5—Program to be announced
6—NBC, Friendship Town
6:30—NBC, Armour hour
7—NBC, Paul Whiteman, Pontiac Chieftains
7:30—NBC, RKO Theatre of the Air
8—NBC, Amos and Andy
8:30—NBC, MJB Demi-Tasse Revue
9—NBC, Voice of 76
9:30—NBC, Jones and Hare
9:45—Studio Program
10—NBC, Richfield News Flashes
10:15—Davenport Hotel Dance Music
10:30—Homer MacDonald, Accordionist
10:45—Timely Topics
11—Fran Morton's Orchestra
12 to 12:30 A.M.—Desert Caravan

265.3 Meters **KSL** Wasatch 3901
1130 Kcys. 5000 Watts

Radio Service Corp., Salt Lake City
5 P.M.—Program to be announced
6—NBC, Friendship Town
6:30—NBC, Armour Program
7—NBC, Paul Whiteman's Pontiac Chieftains
7:30—NBC, RKO Theatre of the Air
8—NBC, Amos 'n' Andy
8:15—Oldsmobile Speedway Melodies
8:30—Mary and John
8:45—Quaker State Program
9—Interviews of Prominent Citizens
9:15—American Legion Program
9:30—NBC, Billy Jones & Ernie Hare
10—Dance Music from Covey's Coconut Grove
10:30 to 11 P.M.—Around the Network

325.9 Meters **KOMO** Elliott 5890
920 Kcys. 1000 Watts

Fisher's Blend Station, Inc., Seattle

6:55 A.M.—Inspirational Services
7—Organ Recital
7:45—NBC, Van and Don
8—NBC, Music Appreciation Hour
9—NBC, GE Circle
9:15—Home Suggestions Program
9:30—Garden Time Program
9:45—Concert Trio
9:55—Sperry Fur Co.
10—United Drug Co.
10:15—Acme Lead and Color Works
10:30—NBC, Magazine of the Air
11:30—Best Foods (Elec. Transc.)
11:45—Studio program
12 noon—Prudence Penny Talk
12:15—NBC, Western Farm & Home Hour
1—Tugful Two
1:15—NBC, Radio Guild
2:15—NBC Matinee
3—Popular Orchestra and Vocalists
4—Concert Orchestra and Vocalists
4:30—NBC, The Stebbins Boys
4:45—News of the Day and Stock Quotations
5—Concert Orchestra and Vocalists
5:30—Popular Orchestra & Vocalists
6—NBC, Friendship Town
6:30—NBC, The Armour Hour
7—NBC, Paul Whiteman's Pontiac Chieftains
7:30—NBC, RKO Theatre of the Air
8—NBC, Amos 'n' Andy
8:15—Quaker State Oil Company
8:30—NBC, Demi-Tasse Revue
9—NBC, Voice of 76
9:30—Billy Jones and Ernie Hare
9:45—Vocal Ensemble
10—NBC, Richfield News Flashes
10:15—NBC, The Coquettes
10:30—Globe Trotter
10:40—Friday Frolic
11:10—Olympic Hotel Dance Orch.
12 to 12:30 A.M.—Organ Recital

394.5 Meters **KVI** Broadway 4211
760 Kcys. 1000 Watts

Puget Sound Broadcast. Co., Tacoma
6 A.M.—Farm Flashes
7—Church of the Air
7:30—Voice of Texas
7:45—Recordings
8—Shell Happpytme
8:30—Hallelujah Hour
9—CBS, Paul Tremaine's Orchestra
9:25—News Flashes
9:30—Betsy Crocker
9:45—CBS, Columbia Revue
10—Recordings
10:15—CBS, Columbia Farm Community Network
11—CBS, Lane Cedar Chest
11:15—CBS, Ann Leaf, Organist
11:30—CBS, Amer. School of the Air
12 noon—CBS, U. S. Marine Band
12:30—Garden Talk
12:45—CBS, Columbia Educational Features
1—CBS, Light Opera Gems
1:45—CBS, Curtis Institute of Music
2:15—Happy-Go-Lucky Hour
3—Femine Fancies
3:30—Dental Clinic of the Air
3:45—CBS, Bing Crosby
4—CBS, Bert Lown and his Orch.
4:30—Don Lee Studio Program
4:45—Howard Davis, Tenor
5—CBS, Bert Lown and his Orch.
5:30—"The Old Refrain"
6—Edwin Cook, Baritone
6:15—To be announced
6:30—CBS, Woodbury Lovely Lady
6:45—To be announced
7—Silent Period
10—Scandinavian Hour
11 to 12 midnight—Al Gruetter's Band, Sigma Mu Kappa of St. Martin's College from Hotel Winthrop Roof Garden

309.1 Meters KJR Seneca 1515
970 Kcs. 5000 Watts
Northwest Broad. System, Seattle, Wn.

7 A.M.—The Eye Openers
 8—NBC, Financial Service
 8:15—NBC, Crosscuts of the Day
 9—NBC, Stringwood Ensemble
 9:15—Mary from Proctor's
 9:45—NBC, Organ recital
 10:30—NBC, Mardi Gras
 11—Abe Brashen's Blue Streaks
 11:15—Professor and Dream Girl
 11:30—Julia Hayes
 11:45—NBC, Chas. Henri
 12 noon—NBC, Organ Melodies
 1—Tea Time Tales
 1:15—Seth Maker
 1:45—NBC, Harmony Twins
 2—NBC, Melody Mixers
 2:15—NBC, Swanee Serenaders
 2:30—NBC, Old Pappy
 2:45—NBC, Dorothy Lewis
 3—P. I. Lost and Found
 3:05—NBC, Who Cares?
 4—NBC, Stringwood Ensemble
 4:45—NBC, John and Ned
 5—NBC, Twilight Tunes
 5:30—Steamboat Bill
 5:45—Little Orphan Annie
 6—NBC, Rhythm Vendors
 6:15—Anson Weeks (E.T.)
 6:30—Rhythm Vendors
 6:45—NBC, Cecil and Sally
 7—NBC, Raising Junior
 7:15—NBC, Scrapbook
 7:30—Fireside Hour
 8—NBC, Eight Bells
 8:15—NBC, Prince Albert Quarter Hour
 8:30—Dollars and Sense
 9—Ralph Kirbery
 9:05—Johnnie Hamp's Orchestra
 9:30—NBC, The Metropolitans
 10—NBC, Earl Burnnett's Orch.
 10:25—National Prohibition Poll
 10:30—Around the Network
 11—NBC, Jimmie Joy and Bal Tab-arin Orchestra
 11:30 to 12 midnight—NBC, Witching Hour

254.1 Meters KEX Atwater 3111
1180 Kcs. 5000 Watts
Western Broad. Co., Portland, Ore.

6:45 A.M.—Farm Flashes, Weather report and program resume
 7—Late record releases
 8—NBC, Financial service
 8:15—NBC, Crosscuts of the Day
 9:15—NBC, Stringwood Ensemble
 9:30—NBC Favorites
 10—Julia Hayes
 10:15—NBC, Organ recital
 10:30—NBC, Mardi Gras
 11—Abe Brashen's Blue Streaks
 11:15—The Professor and His Dream Girl
 11:30—NBC, Talk by Homer Folks
 11:45—NBC, Charles Henri
 12 noon—NBC, Organ Melodies
 1—Rhythm Serenade
 1:45—NBC, Harmony Twins
 2—NBC, Melody Mixers
 2:15—NBC, Swanee Serenaders
 2:30—NBC, Old Pappy
 2:45—NBC, Dorothy Lewis
 3—NBC, Who Cares?
 4—NBC, Stringwood Ensemble
 4:45—NBC, John and Ned
 5—NBC, Twilight Tunes
 5:30—Rembrandt Trio
 5:45—Little Orphan Annie
 6—NBC, Rhythm Vendors
 6:45—Studio Program
 7—Silent Period
 8—NBC, Eight Bells
 8:15—NBC, Prince Albert Quarter Hour
 8:30—Valvolene program
 8:45—Jimmie Richardson's Sport Talk
 9:15—NBC, Johnnie Hamp's Orch.

9:30—NBC, The Metropolitans
 9:45—Oregonian at Home
 10—NBC, Earl Burnnett's Orch.
 10:25—National Prohibition Poll
 10:30—Around the Network
 11—Jimmy Joy and his Bal Tab-arin Orchestra
 11:30—NBC, Witching Hour
 12 to 1 A.M.—Allen Daniels

236.1 Meters KOL Elliott 4466
1270 Kcs. 1000 Watts
Seattle Broadcast. Co., Seattle, Wash.

7:45 A.M.—Top O' the Morning
 7—KOL Time Klok
 7:45—Zukor's Perky Feather
 8—Shell Happy Time
 8:30—Hallelujah Hour
 9—Chas. Boulanger's Orchestra
 9:30—Betty Crocker
 10—Morning Melodies
 10:30—Maud Nickerson
 10:45—Console Capers
 10:55—Johnson Daily Radio Guide
 11—CBS Program
 11:15—CBS, Ann Leaf
 11:30—CBS, School of the Air
 12 noon—The Carnival, with Billy Sherwood
 1—Ken Stuart's Sunshine Program
 1:15—Arizona Joe
 1:45—CBS, Curtis Inst. of Music
 2—Happy Go Lucky Hour
 3—Feminine Fancies
 3:30—Harriet Links
 3:45—CBS, Bing Crosby
 4—Hill and Dale
 4:15—Organ Moods
 4:30—Robert Hansen
 4:45—Cecil Solly
 5—CBS, Plantation Grill Orchestra
 5:15—"Skippy," General Mills
 5:30—Puget Sound Crier
 6—Isle of Golden Dreams
 6:30—CBS, "Lovely Lady"
 6:45—Ken Stuart's Sports Review
 7—CBS, Beau Bachelor
 7:15—Adventures of Black and Blue
 7:30—CBS, Music that Satisfies
 7:45—CBS, Myrt and Marge
 8—LaPetite Cafe
 8:15—Chandu the Magician
 8:30—CBS, Camel Quarter Hour
 8:45—CBS, Geo. Olsen and his Music
 9—CBS, Ben Bernie
 9:30—Wrestling
 10:30—Anson Weeks Orchestra
 11 to 12 midnight—Dance Orchestra

296.6 Meters KQW Columbia 777
1010 Kcs. 500 Watts
Pac. Agric. Foundation, Ltd., San Jose

7 A.M.—Breakfast Hour
 9—Morning Melodies
 9:30—Zella Goodman's Chummy Hr.
 10:30—"This 'n' That in Music"
 11—Leah Bernhardt Kimball
 11:30—Luncheon Concert
 12 noon—Variety Program, Betty Jaye
 12:30—Weather; Market Reports
 1—Leah Bernhardt Kimball
 1:30—Friendly Hour, Lena Leland
 2:30—Studio Program
 3—The Voice of Madam Arga
 4:30—Story Time
 5—Vespers
 5:30—Pet Clinic of the Air
 5:45—Liberty Bell Quarter Hour
 6—The Knickerbockers
 6:15—Franco's Program
 6:30—State Market Reports
 6:45—Radio News and Forum
 7:30—Calif. Dept. of Agriculture
 7:45—Musical Tivvits
 8—San Jose Accordion Club
 8:30—The Mac Twins and the May Muntz Stringed Orchestra
 9—The Cosmopolitans
 9:30—Studio Program
 10 to 10:30 P.M.—Radio Revival

225.4 Meters KGB Franklin 6151
1330 Kcs. 5000 Watts
Don Lee, Inc., San Diego, California

7 A.M.—Recordings; News; Stocks
 8—Shell Happytime
 8:30—Hallelujah Hour
 9:30—Betty Crocker
 9:45—CBS, Columbia Revue
 10—Blanche Wood's Shopping Tour
 11—Recordings
 11:15—CBS, Ann Leaf, Organist
 11:30—CBS, School of the Air
 12 noon—U. S. Marine Band
 12:30—CBS, Arthur Jarrett
 12:45—CBS, Columbia Educational Features
 1—Stock Quotations
 1:05—CBS, Light Opera Gems
 1:45—CBS, Hall's Orchestra
 2—Happy Go Lucky Hour
 3—Feminine Fancies
 4—CBS, Organalities
 4:15—To be announced
 4:30—Matinee Musicale
 4:45—Town Topics
 5—CBS, Plantation Grill Orchestra
 5:30—News Reel
 5:45—Chandu, the Magician
 6—Studio Program
 6:30—Gene Quaw, Dinner Music
 7—Around the Corner
 7:15—Fairway Facts, Joseph Blake
 7:30—CBS, Music that Satisfies
 7:45—Oldsmobile Melody Speedway
 8—Hutton's Concert Ensemble
 8:30—CBS, Camel Quarter Hour
 8:45—Memories
 9—To the Ladies
 9:15—Vignettes
 10—KGB News Reel of the Air
 10:15—Anson Weeks' Orchestra
 10:30—Gene Quaw Orchestra
 11 to 12 midnight—Dance Orchestra

204 Meters KGA Main 3434
1470 Kcs. 5000 Watts
N.W. Broad. System, Spokane, Wash.

6 A.M.—News, Grain and Livestock reports
 8—Financial service
 8:15—NBC, Crosscuts of the Day
 9:15—NBC, Stringwood Ensemble
 9:30—NBC Favorites
 9:45—NBC, Organ Melodies
 10:30—NBC, Mardi Gras
 11—Abe Brashen's Blue Streaks
 11:15—Professor and Dream Girl
 11:30—Julia Hayes
 11:45—NBC, Chas. Henri
 12 noon—NBC, Organ Melodies
 1—Rhythm Serenade
 1:15—Seth Maker
 1:45—NBC, Harmony Twins
 2—NBC, Melody Mixers
 2:15—NBC, Swanee Serenaders
 2:30—NBC, Old Pappy
 2:45—NBC, Dorothy Lewis
 3—NBC, Who Cares?
 4—NBC, Stringwood Ensemble
 4:45—NBC, John and Ned
 5—Ruth & Lec
 5:15—NBC, Rembrandt Trio
 5:30—Bob Robertson
 5:45—Little Orphan Annie
 6—NBC, Rhythm Vendors
 6:45—NBC, Cecil and Sally
 7—NBC, Raising Junior
 7:15—NBC, Scrapbook
 8—NBC, Eight Bells
 8:15—NBC, Prince Albert Quarter Hour
 8:30—NBC, Ivanhoe
 9—NBC, Ralph Kirbery, baritone
 9:05—NBC, Johnnie Hamp's Orch.
 9:30—NBC, The Metropolitans
 10—NBC, Earl Burnnett's Orchestra
 10:25—National Prohibition Poll
 10:30—Around the Network
 11—Jimmy Joy and his Bal Tab-arin Orchestra
 11:30 to 12 midnight—NBC, Witching Hour, Organ

333.1 Meters KHJ Vandike 7111
900 Kcys. 1000 Watts
 Don Lee, Inc., Los Angeles, Calif.
 7 A.M.—News Briefs and Recordings
 8—Shell Happytime
 8:30—Hallelujah Hour
 9—"Jack and Grace"
 9:15—Hallelujah Hour
 9:30—Nell Larson, Organist
 9:45—CBS, Columbia Revue
 9:55—Sperry Flour
 10—CBS, Farm Network
 10:45—Richard Hudnut Program
 11—Lane Cedar Chest Program
 11:15—CBS, Ann Leaf, Organist
 11:30—CBS, School of the Air
 12 noon—CBS, U. S. Marine Band
 12:30—World-wide News
 12:45—Beauty Talk and Soloist
 1—Times Forum
 1:30—CBS, Light Opera Gems
 1:45—CBS, Geo. Hall's Orchestra
 2—Happy Go Lucky Hour
 3—Feminine Fancies
 4—CBS, Bert Low and his Orch.
 4:15—Prof. Hertzog
 4:30—Jack Parker and Organ
 4:45—Kerry Conway
 5—CBS, "Aunt Jemima's Songs"
 5:15—News Items
 5:25—Town Topics
 5:30—"Skippy"
 5:45—To be announced
 6—Vanities, with Vera Van
 6:15—Mona Content, Pianist, and Organ
 6:30—CBS, "Lovely Lady"
 6:45—Gene Quaw's Orchestra
 7—CBS, "Beau Bachelor"
 7:15—"Black and Blue"
 7:30—CBS, Music that Satisfies
 7:45—CBS, "Myrt and Marge"
 8—La Petite Cafe Orchestra
 8:15—Chandu, the Magician
 8:30—CBS, Morton Downey and the Camel Orchestra
 8:45—"Memories," Ray Paige's Or.
 9—"To the Ladies"
 9:15—Vignettes
 10—World-wide News
 10:10—Anson Weeks' Orchestra
 11—Roosevelt Dance Orchestra
 12 to 1 A.M.—Midnight Moods, Roy Ringwald

315.6 Meters KFWB Holly. 0315
950 Kcys. 1000 Watts
 Warner Brothers, Hollywood, Calif.
 6:45 A.M.—Recorded Program
 7—Howard Van, Exercise Man
 7:15—Musical Clock Program
 8—Tom Murray's Hill Billies
 9—Recorded Program
 9:15—Meet the Missus
 9:30—Price Dunlavy, Organist
 10—Prudence Penny, Home Economics
 10:30—Three Ambassadors, Kay Thompson and Barbara Maynard
 11—Rumford School of Cookery
 11:15—Johnny Murray, Soloist
 11:30—Lewis TeeGarden, Popular Fiction
 12 noon—Price Dunlavy, Organist
 12:15—Benson Curtis
 12:30—Frances Flintom, Bridge Talks
 12:45—Hollywood Plaza Ensemble
 1—Walter Gould, Lincoln, Fundamentals of Law
 1:15—Jack Burton, Soloist, acc. by Bert Fiske
 1:30—Bob McGowan's Band
 2—Recorded Program
 2:10—Exhibition Baseball Game
 5—Air Castles, Baron Keyes
 5:15—The Syncopators with June Parker and Doug Richardson
 6:15—Charlie Lung and his Gang
 6:30—Price Dunlavy, Organist
 6:45—"Growin' Up," featuring Gay Seabrook and Emmerson Tracey

7—The Olympians with Nip & Tuck, piano team
 7:15—Elec. Transc. Program
 7:30—Old Friends Quartet with Phil Carr
 7:45—Tone Etchings
 8:15—Courtesy Program
 8:30—The Hoofers
 8:45—Full Orchestra
 9—Manhattan Echoes with Johnny Murray, Tenor, and Georgia Stark
 9:30—Ted Fiorito's Orchestra
 10—Lou Traveller's Orchestra
 11 to 11:30 P.M.—Ted Fiorito's Or.

209.7 Meters KECA West. 0337
1430 Kcys. 1000 Watts
 Earle C. Anthony, Inc., Los Angeles
 9 A.M.—Louis Rueb, Exercises
 9:15—Record Program
 10—News Release
 10:15—Record Program
 11—German Lesson, Annette Doherty
 11:15—Record Program
 11:45—The Chapparal Club
 12 noon—Biltmore Concert Orch.
 12:45—Record Program
 1:45—Bob, Bunny and Junior
 2—Record Program
 3:30—Ballads on Approval
 4:15—Record Program
 4:30—News Release
 5—Big Brother Ken and His Kiddies
 5:30—Record Program
 5:45—NBC, Little Orphan Annie
 6—Bess and Bertie, Sketch
 6:15—Fred Till's Album of Old Favorites
 6:45—NBC, Cecil and Sally
 7—NBC, Raising Junior
 7:15—Royal Palms Orchestra, directed by Roger Penn
 7:45—Concert Orchestra
 8:15—NBC, Prince Albert Quarter Hour
 8:30—Fred Forrest and Country Jane
 9:30—Earl Burnett's Orchestra
 10:25—NBC, Nat'l Prohibition Poll
 10:30—News release
 10:45 to 11 P.M.—Record Program

220.4 Meters KGER Phone 682-94
1360 Kcys. 1000 Watts
 Cons. Broadcast. Co., Long Beach, Cal.
 6 A.M.—Bugle Boy
 6:30—Wake Up Tunes
 7—Dusty and Skippy
 7:15—News Report
 7:30—Breakfast Club
 8—Family Circle Hour
 8:30—Hawaiian Melodies
 9:30—Frances
 10—Union Mutual Orchestra
 10:30—Recordings
 11—Frank Jocelyn, Organist
 11:30—Cleo Hibbs
 11:45—Circuit Rider
 12 noon—Rocky Mountaineers
 12:30—Rango
 1—Paul Graham's Trio
 1:30—Bookworm
 2—Musical Matinee
 2:30—Long Beach Band
 4—Anderson Sisters
 4:15—Los Amigos Trio
 4:30—Frank Jocelyn, Organist
 5—Rhythm Queens
 6—Em and Clem
 6:15—Sacred Hour
 6:45—Cheerful Earful
 7—Buttercream Ragamuffins
 7:15—Jimmy Lee
 7:30—Evening Diversions
 7:45—Permelia Lee, Contralto
 8—KGER Dramatic Players
 8:30—Rango
 9—Evening Moods
 10—DX'ers Tips
 10:30—Frank Jocelyn, Organist
 11—Tom Moore's Orchestra
 12 midnight—Gus Gagel's Orchestra

499.7 Meters KFSD 1000 Watts
600 Kcys. Franklin 6353
 Airfan Radio Corp., Ltd., San Diego
 7:30—Stock Report
 7:45—NBC, Van and Don
 8—NBC, Music Appreciation Program
 9—NBC, GE Circle
 9:15—Morning Musicale
 9:30—Good Cheer Program
 9:45—Rexall Party
 10—Amy Lou Shopping Hour
 10:30—NBC, Woman's Magazine
 10:50—Studio Program
 11:10—NBC, Magazine of the Air
 11:30—Best Foods Program
 11:45—Studio Program
 12:15—NBC, Western Farm & Home Studio Program
 1:15—NBC, Radio Guild
 2:15—NBC Matinee
 3—NBC, Waldorf Astoria Sert Room Orchestra
 3:15—NBC, Headliners
 3:30—NBC, Larry Funk's Orchestra
 4—NBC, Salon Sings
 4:15—Radio Dental Clinic
 4:45—Late News
 5—Florentine Trio
 6—NBC, Friendship Town
 6:30—Merchants' Association
 6:45—NBC, Cecil and Sally
 7—NBC, Whiteman's Chieftains
 7:30—NBC, KKO Program
 8—NBC, "mos 'n' Andy"
 8:15—Shopping News
 8:30—Studio Program
 9—NBC, Voice of 76
 9:30—NBC, Billy Jones & Ernie Hare
 9:45—Studio Program
 10—NBC, Richfield News Flashes
 10:15—Studio Program
 10:25—NBC, Nat'l Prohibition Poll
 10:30—NBC, Around the Network
 11 to 12 midnight—Dance Music

526 Meters KMTR Holly. 3026
570 Kcys. 500 Watts
 KMTR Radio Corp., Hollywood, Cal.
 6:30 A.M.—The Ship-a-Hoy Program
 7—Hill Billies and Uncle Herb
 8—Stock Quotations
 8:05—Breakfast Club program
 9—Kate Brew Vaughn
 9:15—Walkathon
 9:20—Selected Records
 9:45—Univ. of Calif. program
 10—The Sun Taggers
 10:30—Serenaders
 11—Selected records
 11:45—Public and city officials
 12 noon—The Globe Trotter
 12:15—Selected Records
 12:30—Hi-Noon Hi-Lites
 1—Prof. Bull and Prof. Geise
 1:30—Records
 1:30—Happiness Revue, frolic
 4—Musical Messengers
 4:30—Selected Records
 5—Walkathon
 5:15—Selected records
 5:45—The Globe Trotter
 6—Hi Hatters
 6:30—Paradise Isle
 7—Herald Sports
 7:15—Sunset Melodies
 7:30—The Green Joker
 7:45—Soothing Melodies
 8—Ted Dahl's Orchestra
 8:30—Bert Tilton, tenor; Sterling Young, violin; Harold Curtis, organist
 8:45—Ann Grey, Vocalist; Don Warner, Pianist
 9—Justin Johnson's Salon Group and Ruth Magden, Whistler
 9:30—Jeanne Dunn, Blues Singer
 9:45—The Hired Man
 10—Brick English's Orchestra
 11—Walkathon
 11:30 to 12:30 A.M.—Recordings

285.5 Meters KNX Hemp. 4101
1050 Kcys. 5000 Watts
L. A. Evening Express, Los Angeles

6:30 A.M.—Recorded Program
6:45—Bill Sharples and his Gang
8:45—Inspirational Talk and Prayer
9—Kate Brew Vaughn
9:30—News Items
9:45—Maxine's Shopping Service
10—Eddie Albright's Family
10:30—Recorded Program
11:45—Hollywood Brevities, by Velva Darling

12 noon—News Items
12:15—Records
12:30—Dr. John A. Matthews
1—Paris Inn
2—The Bookworm
2:30—KNX Ensemble
2:45—Talk on the Desert
3—Recorded Program
3:15—Federated Women's Clubs
3:45—Howell and Aretta
4—Travelogue; Stocks; Announcements
4:15—Maxine's Shopping Service
4:45—Recorded Program
5—Town Crier
5:15—Rabbi Winkler, Synagogue of the Air
5:45—Chandu
6—News Items
6:15—The Hour of the Angelus
6:30—Little Joe Warner and His Jolly Journal
6:45—Leighton's
7—Frank Watanabe & Hon. Archie
7:15—Rajput
7:30—Centerville Sketches
7:45—Jeannie and Joan
8—Royal Order of Optimistic Do-Nuts
9—News Items
9:15—Salvatore Santaella
9:30—Lal Chand Mehra
9:45—KNX Ensemble
10—Jackie Taylor and his Orchestra
11—Paris Inn Broadcast
12 to 1 A.M.—Ray Howell

239.9 Meters KFOK Phone: 672
1250 Kcys. 1000 Watts
Nichols & Warinner, Long Beach, Cal.

5 A.M.—The Early Birds
7—Chandu, the Magician
7:15—Dance Tunes
7:30—Song and Patter
7:45—News report
8—Dance Tunes
8:30—Steinway Duo Art
8:45—Popular Airs
9—Mae Day Beauty Talk
9:10—Air Raiders
10—Organ, Vera Graham
10:30—Orange Blossom Girls
11—The Three Boys
11:30—News report
11:45—Organ Recital
12 noon—Blue Ribbon Group
1—Lion's or Masonic Club
1:30—Electric Trans.
1:45—Old-Timer's Curiosity Shop
2—Vagabonds
2:15—Steinway Duo Art
2:30—Musical Pastels
3:30—Pipe Dreams
4—News report
4:15—Dental Clinic of the Air
4:45—Tennessee Joe
5—Sunset Harmony Boys
5:30—Cheerio Boys
5:45—"Speak Easy"
5:50—"Married Life," Skit
6—Fun in a Music Studio
6:15—Campus Scamps Sorority
6:30—KFOK School Kids
6:45—The Three Girls
7—Studio Program
7:15—"Black and Blue"
7:30—The Boy Detective
7:45—Three Vagabonds

8—Melody Garden
8:15—Chandu
9:30—Harmonious Suggestions
9:45—"To the Ladies"
9:15—Majestic Ballroom Orch.
9:30—Cally Holden's Orchestra
10:15—Anson Weeks Orch.
11—Roosevelt Hotel Orchestra
12 to 5 A.M.—Recordings

CBS

Columbia Broadcasting System

9 A.M.—Charles Boulanger and his Yoeng's Orchestra: KFBK, KVI, KFPY
9:45—Columbia Revue: Oriental Program presented by Emery Leutsch and his Orchestra: KFBK, KVI, KFPY, KHJ, KGB
10—George Hall and his Hotel Taft Orchestra: KERN, KVI
10:15—Columbia Farm Community Network Program: KFBK, KMJ, KWG, KFPY, KHJ
11—Lane Cedar Chest: KFBK, KMJ, KWG, KOL, KVI, KFPY, KOIN, KFRC, KHJ
11:15—Ann Leaf at the Organ, with Charles Carlile, Tenor: KFBK, KMJ, KVI, KFPY, KFRC, KHJ, KGB
11:30—American School of the Air: KFBK, KMJ, KWG, KERN, KOL, KVI, KFPY, KFRC, KHJ, KGB
12 noon—U. S. Marine Band Concert: KFBK, KMJ, KWG, KERN, KVI, KFPY, KHJ, KGB
12:30—Arthur Jarrett: KFBK, KMJ, KWG, KERN, KVI, KFPY, KGB
12:45—Columbia Educational Features: KFBK, KMJ, KWG, KERN, KVI, KFPY, KGB
1—Light Opera Gems: KFBK, KWG, KERN, KVI, KFPY, KFRC, KHJ, KGB
1:45—George Hall and his Hotel Taft Orchestra: KFBK, KWG, KERN, KOL, KVI, KFPY, KFRC, KHJ, KGB
3:45—Bing Crosby, with Freddie Rich's Orchestra: KFBK, KOL, KVI, KFPY
4—Bert Lown's Orchestra: KFBK, KWG, KERN, KVI, KFPY, KGB
5—Plantation Grill Orchestra: KFBK, KWG, KERN, KOL, KVI, KFPY, KGB
6—Toscha Seidel, Violinist, with Concert Orchestra, directed by Howard Barlow: KERN, KVI
6:30—"To the Ladies": Leon Belasco, Conductor: Tito Guizar, Tenor: KMJ, KERN, KOL, KVI, KFPY, KOIN, KFRC, KHJ
7—"Beau Bachelors": KWG, KERN, KOL, KFPY, KOIN, KFRC, KHJ
7:30—"Music that Satisfies": Alex Gray, Baritone, with Nat Shilkret's Orchestra: KFBK, KMJ, KWG, KERN, KOL, KFPY, KOIN, KFRC, KHJ
7:45—"Myrt and Marge": KFBK, KMJ, KWG, KERN, KOL, KFPY, KOIN, KFRC, KHJ
8—Howard Barlow and the Columbia Symphony Orchestra: KFBK, KWG, KOL, KFPY
8:30—The Camel Quarter Hour: KFBK, KMJ, KWG, KERN, KOL, KFPY, KOIN, KFRC, KHJ
8:45—Don Redman and his Connie's Inn Orchestra: KWG, KOL, KFPY
9—Ben Bernie and his Orchestra: KFBK, KOL, KFPY
9:15—Ben Bernie and his Orchestra: KFPY, KFRC
9:30—Isham Jones and his Orchestra: KFBK, KWG, KFPY

468.5 Meters KFI Westmore 0337
640 Kcys. 50,000 Watts

Earle C. Anthony, Inc., Los Angeles
6:45 A.M.—Dr. Seixas, Exercises
7:30—Male Quartet
7:45—NBC, Van and Don
8—NBC, Music Appreciation Hour
9—NBC, GE Circle
9:15—NBC, Beautiful Thoughts
9:30—Studio Program
10—Beauty Talk by Mr. Willats
10:15—Peggy O'Neill, Ballads
10:30—NBC, Magazine of the Air
11:30—Household Talk, Julia Hayes
11:45—Studio program
12 noon—Fed. & State Mkt. Reports
12:15—NBC, Farm and Home Hour
1—News Release
1:15—Packard String Trio
1:45—Jimmy Base, Tenor
2—Dorothy Raymond, Piano Program
2:15—NBC Matinee
3—NBC, Waldorf Sert Room Orch.
3:15—Studio Program
3:30—NBC, Pa'ais d'Or Orchestra
4—Winnie Fields Moore, Travelog
4:15—String Trio
4:30—NBC, Stebbins Boys
4:45—News Release
5—Program to be announced
6—NBC, Friendship Town
6:30—NBC, Armour Hour
7—NBC, Whiteman's Pontiac Chieftains
7:30—NBC, RKO Program
8—NBC, Amos 'n' Andy
8:15—Studio Program
8:30—NBC, Demi-Tasse Revue
9—NBC, Voice of '76
9:30—NBC, Billy Jones & Ernie Hare
9:45—Orchestra
10—NBC, Richfield News Flashes
10:15 to 12 midnight—Jimmie Grier's Orchestra

384.4 Meters KTM Exposition 1341
780 Kcys. 1000 Watts

Pickwick Broad. Corp., Los Angeles
6 A.M.—Request Records
8—Recorded Program
9—Zandra
9:30—Pennsylvania Dutchman
9:45—Silent Period
1 P.M.—Inspiration
1:15—Recorded Program
1:45—Howell and Aretta
2—Spanish Concert
3—Recorded Program
3:30—Utah Trail Boys
3:45—Pennsylvania Dutchman
4—Recorded Program
4:30—Paul Rader and His Couriers
5—Silent Period
8—Inspiration
8:15—Utah Trail Boys
8:30—Dr. George Berson, Lecture
8:45—Macy and Brokenshire
9—Beverly Hill Billies
10—Jack Dunn
10:30—Cracker Barrel Congress
10:45—Ballyhoey
11:30 to 1 A.M.—Request Records

**SUBSCRIBE
NOW**
You will get your
copy every week!

SATURDAY Programs · · · April 16, 1932

491.5 Meters **KFRC** Prospect 0100
610 Kcys. 1000 Watts

Don Lee, Inc., San Francisco, Calif.
7 A.M.—Seal Rocks Broadcast
7:25—N. Y. Stock quotations
7:30—Dobbie and Wee Willie
8—Shell Happytime
8:30—Hallelujah Hour
9:30—Mary and Jim
9:45—CBS, Wingate Athletic Program
10—Junior Artists program
10:30—CBS, Columbia Farm Network program
11—CBS, Saturday Synopsators
11:30—CBS, National Democratic Forum
12 noon—Noonday Concert
1—CBS, Ann Leaf, Organist
1:30—N. Y. Stock quotations
1:35—CBS, Spanish Serenade
2—CBS, Eddie Duchin's Orchestra
2:30—CBS, George Hall's Orchestra
2:45—CBS, Connie Boswell
3—CBS, Freddie Martin's Orchestra
3:30—CBS, Jack Miller and Orch.
3:45—CBS, Leon Belasco's Orchestra
4—CBS, Political Situation in Washington
4:15—Mark Hopkins Tea Dance Orchestra
4:55—Town Topics
5—"Skippy"
5:15—Mark Hopkins Tea Dance Or.
5:30—CBS, Laboratory Experiment
5:45—CBS, Vaughn de Leath
6—CBS, Four Eion Boys with Freddie Rich's Orchestra
6:30—CBS, Leon Belasco's Orch.
7—CBS, "Music That Satisfies," featuring Ruth Etting
7:15—Adventures of Black and Blue
7:30—Raymond Paige's Orchestra
7:45—CBS, The Street Singer
8—CBS, Don Redman's Orchestra
8:15—Chandu the Magician
8:30—CBS, Camel Quarter Hour
8:45—Adventures of Bart and Mike
9—KHJ Merry-makers
9:45—CBS, Harold Stern's Orch.
10—Vincent Lopez and Orchestra
10:15—Anson Weeks' Orchestra
11—Roosevelt Hotel Orchestra
12 to 1 A.M.—Vagabond of the Air

322.4 Meters **KROW** Glenc. 6774
930 Kcys. 1000 Watts
Educa. Broad. Corp., Oakland, Calif.
8 A.M.—X-Bar "B" Boys
8:45—Fifteen Minutes at Home, Marion Day
9—Silent Period
1—Latin-American Program
2—Recordings
2:30—Myrtle Segal, Soprano, with Musical Gems
2:45—Royal Californians Orchestra; Hi Wade, Tenor
3:30—Phantoms of the Air
4—The Rhythmies
4:15—Don Germano and his Guitar
4:30—Organ Moods, Vivian Moore
4:45—Eddie Graham and his Covered Wagon Jubilee
5:30—Wade Forrester
5:45—Alvin and Betty
6—Silent Period
7:30—KROW Reporter
7:45—Hilo Boys
8—Latin-American Program
9—Italian Program
9:45—Organ Moods, Vivian Moore
10:15 to 11 P.M.—Mystic Knights of the Sea



MONROE UPTON
NBC-KGO—9:30 P. M.

322.4 Meters **KFWI** Franklin 0200
930 Kcys. 500 Watts
Radio Entertainments, San Francisco
7 A.M.—Eye-opener Program
8—Silent Period
9—Morning Melodies
10—White House Program
10:15—Bellevue Hotel Program
10:30—Health Talk, Dr. Linebarger
11—Kiddies' Hour
12 noon—Alburtus
12:30—Town Crier
12:45—News Flashes
1—Silent Period
6—Alburtus
6:20—Dance Music
7—Bob Robb's Sport Sheet
7:15—Julie Foster, Vocalist
7:30—Silent Period
11—Master Melodies (Schubert)
12 midnight—Dedication Hour
1 A.M.—Sign Off

280.2 Meters **KJBS** Ord. 4148-49
1070 Kcys. 100 Watts
J. Brunton & Sons, San Francisco
6 A.M.—KJBS Alarm Klok Klub
8—Variety Records
9—Assoc. Food Stores' Program
9:30—Records
10—Reporter of the Air
10:05—Recordings
11:15—Rainbow Musical Program
11:30—Concert Music
12 noon—Popular Dance Tunes
12:15—Popular Vocal Selections
12:30—Symphony Orchestra
12:45—Variety Program
1—Popular Records
2:45—Speak-Easy; Records
3—Reporter of the Air
3:05—George Taylor's Bridge Hour
4—Recordings
4:15—Fat Buckman, Tenor
4:30—Recordings
6:45—Silent Period
12:01 to 8 A.M.—KJBS Owl Program

243.8 Meters **KYA** Prospect 3456
1230 Kcys. 1000 Watts

Pac. Broadcast. Corp., San Francisco
7:30 A.M.—Rhythm Masters
8—Metropolitan hour
9—Manual Melodies
9:15—Chet and Jerry: Top O' the Mornin'
9:30—Modern Melodies
10—Sunshine hour
11—Salon Melodies
11:15—Manhattan Moods
11:30—Program to be announced
12:15—Church Bulletin of the Air
12:30—Popular Songsters
1—Concert Memories
1:30—Musical Contrasts
2—Glen Goff, Organist
3—Broadway Echoes
3:30—Concert Memories
4—Artist Celebrities
4:30—Famous Songs and Singers
5—Metropolitan Hour
6—Revue
6:30—News Digest
6:45—Henry Starr, Hot Spot of Radio
7—Hap and Jack, Rapid Fire Song Writers
7:15—Fritzie Rehbach, Piano Recital
7:30—News Bulletin
7:45—Sydney Dixon, Song Recital
8—On with the Show
9—G. Donald Gray: Poems
9:15—George Nickson: Song recital
9:30—Milly and Billy: The Cub Reporters
9:45—Virginia Spencer: Soliloquy
10—News Bulletin
10:15—Radio Sandman hour
11 to 12 midnight—Concert Mem-ories

535.4 Meters **KTAB** Garfield 4700
560 Kcys. 1000 Watts

Assoc. Broadcasters, Oakland, Calif.
7 A.M.—Popular Records
7:10—Morning Reporter
7:30—Allay-oo! with Bob Roberts
8—Radio Shopping News
8:30—Recordings
9—Morning Prayer Hour
9:30—Dr. J. Douglas Thompson
10—Household Hour, Alma La Marr
10:30—Dr. E. L. Corley
10:55—Recorded Program
11—Store Scenes
11:30—Radio Shopping News
12 noon—U. S. Agricultural Reports
12:15—Dr. R. M. McLain
12:30—Echoes of Portugal
1—Recordings
1:30—Over the Teacup
2—Popular Recordings
2:30—Matinee Melodists
3:30—Recorded Program
5—Taylor Made Tempos, Glenhall Taylor, Pianist
5:15—Hot Tips and Hot Tunes
5:30—Dr. J. Douglas Thompson
6—Popular Records
6:15—Billboard of the Air
6:30—Ernie Smith, Sport Page of the Air
6:45—Reporter
7—Dance Music
7:15—The Melody Girl
7:30—Post Enquirer Funnies
7:45—Dance Music
8—Joan Ray, Soloist
8—Song Stories
9:30—Organ Recital with Elbert La Chelle
10—Moment Musicale
11 to 1 A.M.—Nite Owls

379.5 Mtrs. NBC-KGO Sutter 1920
790 Kcys. 7500 Watts
National Broadcast. Co., San Francisco
Service to KHQ, KONO, KGW,
KFI, KOA, KSL, KTAR,
KECA, KFSD

- 7 A.M.—Harold Stokes' Orchestra: KGO
- 7:30—Soloist: KGO, KOMO
- 7:45—Van and Don, the Two Professors: KGO, KHQ, KOMO, KGW, KFI, KFSD, KTAR, KSL
- 8—Celebrated Sayings: KGO, KFI, KOMO, KGW
- 8:15—Rhythm Ramblers: KGO
- 8:45—Key to Happiness: Piano Lessons, direction Sigmund Spaeth: KGO, KOMO, KGW, KFI, KTAR
- 9:15—Beautiful Thoughts: KGO, KHQ, KGW, KFI, KTAR
- 9:30—National Grange Program: KGO, KHQ, KOMO, KGW, KFI, KFSD, (KTAR on 10), KSL, KGIR, KGHL
- 10:30—Woman's Magazine of the Air: KGO, KHQ, KOMO, KGW, KFI, (KFSD, KTAR 10:50 to 11:10)
- 11:30—Organ Recital, Paul Carson: KGO
- 12:15—Cosmopolitans, orchestra direction Edward L. Fitzpatrick: KGO, KFI, KFSD
- 1—Stringwood Ensemble: KGO, KFSD, KFI
- 2—The Old Fire House: Dialogue and Music with Charles Marshall, John O'Brien, Ace Wright, Charles Craver: KGO, KFI
- 2:30—Nomads: Lucile Kirtley, Soprano; orchestra direction Josef Hornik: KGO, KFI
- 3—On Parade, band direction Rex Dunn: KGO (KFI off 3:15)
- 3:30—The Three Mustachios, male Vocal Trio: KGO, KGW, KFI, KFSD
- 3:45—June Pursell, Ballads: KGO
- 4—Hotel St. Francis Salon Orch.: KGO
- 4:45—Dixie Memories, music and dialogue; Sam Moore, Carolyn Moore, Dixie Marsh: KGO
- 5—Danger Fighters, dramatic sketch: KGO, KHQ, KOMO, KFI, KGW, KFSD, KTAR, KSL
- 5:30—National Advisory Council on Radio in Education: KGO, KHQ, KOMO, KGW, KFI, KFSD, KSL, KTAR, KGIR, KGHL
- 6—Goodyear prog., Pryor's Band; The Revelers, male quartet: KGO, KHQ, KOMO, KGW, KFI, KFSD, KTAR, KSL, KGIR, KGHL
- 6:30—The First Nighter: "Little White Lie," Comedy, with June Meredith, Don Ameche, Cliff Soulier; Eric Sagerquist's Orchestra: KGO, KHQ, KOMO, KGW, KFI, KFSD, KTAR, KSL
- 7—Lucky Strike Dance Hour, with Walter Winchell: KGO, KHQ, KOMO, KGW, KFI, KFSD, KSL, KTAR, KGU
- 8—Amos 'n' Andy: KGO, KHQ, KOMO, KGW, KFI, KFSD, KSL
- 8:15—Bank of America Program: Barbara Blanchard, Soprano; Eva Atkinson, Contralto; Ben Klassen, Myron Niesley, Tenors; Everett Foster, Baritone; Harry Stanton, Bass; Orchestra direction Emil Polak: KGO, KFI
- 8:45—Alvino Rey's Rhythmadors: KGO, KFI
- 9—Piano Pictures: Aileen Fealy and Phyllida Ashley, Concert Piano Duo: KGO; KOMO off 9:15

- 9:30—Associated Spotlight: The Coquettes, Vocal Trio: Annette Hastings, Marjorie Primley, Imelda Montagne; Cyoel Four, Male Quartet: Irving Kennedy, Gwynfi Jones, Tenors; Harold Dana, Baritone; Armand Girard, Basso; Max Waizman, Monroe Upton, Harold Peary, Bobbe Deane, Capt. William H. Royle, Bennie Walker; Orchestra direction Walter Beban; Cecil Underwood, Master of Ceremonies: KGO, KHQ, KOMO, KGW, KFI
- 11—Lofner-Harris Hotel St. Francis Dance Orch.: KGO, KOMO, 12 midnight—Organ Recital, Dollo Sargent: KGO, (KFI off 12:15)

440.9 Mtrs. NBC-KPO Gar. 8300
680 Kcys. 5000 Watts
National Broadcast. Co., San Francisco
Service to KJR, KEX, KGA,
KECA, KTAR, KSL, KFSD

- 7:30 A.M.—Sunrise Serenaders, orchestra direction Jess Norman: KPO
- 8—Financial Service: KPO, KGA, KJR, KEX, KTAR
- 8:15—Crosscuts from the Log of the Day: KPO, KGA, KJR, KEX (KTAR off 8:30)
- 9:15—Superba Toreadors: KPO
- 9:45—Univ. of Calif. at Your Service: KPO
- 10—Familiar Songs: KPO, KGA, KJR, KEX
- 10:30—Snapshots, Rita Lane, soprano; orchestra direction of Jess Norman: KPO
- 11—National Security League Program: KPO, KGA, KJR, KEX, KFSD
- 11:15—Radio Troubadours: KPO, KGA, (KJR on 11:30), KEX, KGHL
- 11:30—To be announced: KPO
- 11:45—Ted Roy, the Singing Blacksmith: KPO
- 11:50—South San Francisco Stockyard Reports: KPO
- 12 noon—Organ Melodies: Irma Glen, Organist: KPO, KGA, KJR, KEX
- 12:30—To be announced: KPO
- 1—Rhythmic Serenade, Harold Stokes' Dance Orch.: KPO, KGA, KJR, KEX, KGHL
- 1:30—Saturday Matinee: KPO, KGA, KJR, KEX, KGHL
- 2—Musical Moments: KPO, KGA, KJR, KEX, KFSD, KGHL
- 2:15—America at Work: KPO, KGA, KJR, KEX, KFSD, KTAR, KGIR, KGHL
- 2:45—Lanät Trio and White: KPO, KGA, KJR, KEX, KFSD
- 3—Waldorf Astoria Sert Room Orchestra: KPO, KGA, KJR, KEX, KFSD
- 3:15—Slow River: KPO, KGA, KJR, KEX
- 3:30—Musical Echoes: KPO, KGA, KJR, KEX
- 4—D'Avery of Paris, French Tenor: KPO, KGA, KJR, KEX
- 4:15—Laws That Safeguard Society: KPO, KGA, KJR, KEX, KFSD, KGIR
- 4:30—Sonata Recital: KPO, KGA, KJR
- 4:45—Three Queens: KPO, KGA
- 5—News Service: KPO
- 5:15—Couple of Mouthfuls by Scotty KPO
- 5:30—Date Book, Stuart Strong: KPO
- 5:45—Little Orphan Annie: KPO, KGA, KJR, KEX, KECA
- 6—Rhythm Vendors: KPO, KGA, KJR (KEX off 6:15) KGIR

- 6:45—Cecil and Sally: KPO, KGA, KJR, KECA
- 7—Raising Junior: KPO, KGA, KJR, KECA
- 7:15—Manhattan Serenaders: KPO, KGA, KJR
- 8—Cheer Leaders: KPO, KGA, KEX, KGHL
- 8:15—Prince Albert Quarter Hour: KPO, KGA, KJR, KEX, KECA, KFSD, KTAR, KGIR, KGHL
- 8:30—The Dinglebenders: KPO, KJR, KEX, KECA, KFSD
- 8:45—Johnnie Hamp and his Orchestra: KPO, KGA, KJR, KEX, KECA, KTAR, KGHL
- 9—Ralph Kirbery, the Dream Singer: KPO, KGA, KJR, KTAR, KGHL
- 9:05—Buddy Rogers and his California Cavaliers: KPO, KGA, KJR, KGHL
- 10—Earl Burnett's Orch.: KPO, KGA, KJR, KEX, KECA
- 10:30—Around the Network: KPO, KGA, KJR, KEX, KFSD, KSL, KGA, KGIR
- 11—NBC South Americans Dance Orchestra direction Vinton La Ferrara: KPO, KGA
- 11:30 P.M.—Witching Hour: KPO, KGA, KEX

340.7 Meters KLX Lake. 6000
880 Kcys. 500 Watts
Tribune Pub. Co., Oakland, Calif.

- 7 A.M.—Morning Exercises and Entertainment
- 8—Records
- 9—Modern Homes Period
- 9:30—Clinic of the Air
- 10:15—Stocks; Financial Information; Weather
- 10:30—Record Program; Talk
- 11—Sunshine Twins
- 12 noon—Closing S. F. Stocks
- 12:30—Jean's Hi-Lights
- 1:30—Intercollegiate track and field meet—Stanford vs. University of California, U. C. oval at Berkeley; Doug. Montell, KLX sports announcer at the mike
- 4—Records
- 4:30—Brother Eob's Club
- 5—Helen Wegman Parmelee, Pianist
- 5:30—The Three Cocoanuts
- 6—Dave Saylor's Hotel Oakland Dance Orchestra
- 7—News Items
- 7:30—Helen Parmelee, Pianist
- 8—Faucit Theatre of the Air
- 8:45—Sports Hi-Lights of the Air
- 9—Musical Soiree—John Wharry Lewis, violinist; Evelyn Phelan, accompanist; Muriel Scherruble, soprano; L. G. French, baritone, and Helen Wegman Parmelee, pianist
- 10—Dave Saylor's Hotel Oakland Dance Orchestra
- 11 to 12 midnight—Dance Program

361.2 Meters KOA York 5090
830 Kcys. 12,500 Watts
General Electric Co., Denver, Colo.

- 5 P.M.—NBC, Danger Fighters
- 5:30—NBC, Radio in Education
- 6—NBC, Goodyear Program
- 6:30—NBC, The First Nighter
- 7—NBC, Lucky Strike Dance Orch.
- 8—NBC, Amos 'n' Andy
- 8:15—NBC, Prince Albert Quarter Hour
- 8:30—General Electric Hour
- 9—NBC, Ralph Kirbery
- 9:05—NBC, Coon-Sanders Night Riders
- 10—Louis Relleux and His Orchestra
- 10:30 to 11 P.M.—Around the Network

209.7 Meters **KECA** West. 0337
1430 Kcys. 1000 Watts

Earle C. Anthony, Inc., Los Angeles
9 A.M.—Louis Rueb, Exercises
9:15—Record Program
10—News Release
10:15—Record Program
10:45—Physical Education
11:45—Spanish Lesson, Annette Doherty
12 noon—Biltmore Concert Orchestra
12:45—Record Program (Popular)
1:45—Bob, Bunny and Junior
2—Record Program
4:15—News Release
4:30—Record Program
5—Big Brother Ken and His Kiddies
5:30—Record Program
5:45—NBC, Little Orphan Annie
6—Recorded Program
6:15—Fred Till's Album of Old Favorites
6:45—NBC, Cecil and Sally
7—NBC, Raising Junior
7:15—Raine Bennett and String Trio
8—NBC, Cheer Leaders
8:15—NBC, Prince Albert Quarter Hour
8:30—NBC, The Dinglebenders
8:45—NBC, Johnnie Hamp's Orch.
9—String Orchestra
9:30 to 11 P.M.—Earl Burnnett and his Hotel Biltmore Orchestra

384.4 Meters **KTM** Exposition 1341
780 Kcys. 1000 Watts

Pickwick Broad. Corp., Los Angeles
6 A.M.—Bert Olbert's Request Records
8—Recorded Program
9—Zandra
9:30—Pennsylvania Dutchman
9:45—Recorded Program
10—Silent Period
1—Inspiration
1:15—Montana Cowgirls
1:45—Howell and Aretta
2—Spanish Concert
3—Recorded Program
3:30—Utah Trail Boys
3:45—Pennsylvania Dutchman
4—Recorded Program
4:30—Paul Rader and His Couriers
5—Silent Period
8—String Ensemble
8:30—Musical Comedy Miniatures
9—American Legion
9:30—L. A. Playground Program
10—Jack Dunn
10:30—Cracker Barrel Congress
10:45—Ballyhooley
11:30 to 1 A.M.—Request Records

526 Meters **KMTR** Holly. 3026
570 Kcys. 500 Watts

KMTR Radio Corp., Hollywood, Cal.
6:30 A.M.—Selected Records
7—Hill Billies and Uncle Herb
8—Stock quotations
8:05—Breakfast Club program
9—Kate Brew Vaughn
9:15—Walkathon
9:20—Selected records
9:45—Univ. of Calif. program
10—Selected records
11:45—Public and City officials
12 noon—The Globe Trotter
12:15—Selected records
12:30—Hi-Noon Hi-Lites
1—Two Professors, Bull, D. T. and Gelse, D. T.
1:30—Record
2—Happiness Revue
4—Musical Messengers
4:30—Selected records
5—Walkathon
5:15—Selected records
5:45—The Globe Trotter
6—Electrical Transcriptions

6:30—Paradise Isle
7—Rabbi Julius Leibert
7:15—Ann Grey, vocalist and Don Warner, pianist
7:30—Political News Reel of the Air
7:45—Petros String Choir
8:15—Ben Berman, Vocalist
8:30—Electrical Transcriptions
8:45—Selma Brandt
9—Ralph Robertson's Revue
10—Travel Talk
10:15—Brick English's Orchestra
11—Walkathon
11:30 to 12:30 A.M.—Recordings

225.4 Meters **KGB** Franklin 6151
1330 Kcys. 500 Watts

Don Lee, Inc., San Diego, California
7 A.M.—Recordings; News; Stocks
8—Shell Happytime
8:30—Hallelujah Hour
9:30—CBS, Columbia Revue
10—Blanche Wood's Shopping Tour
11—CBS, Funnyboners
11:15—CBS, Saturday Synchronators
11:30—CBS, National Democratic Forum
12 noon—CBS, Four Clubmen
12:30—CBS, Van Surdam's Orch.
1—Closing Stock Quotations
1:05—CBS, Ann Leaf, Organist
1:30—CBS, Spanish Serenade
2—CBS, Eddie Duchin and Orchestra
2:30—Beach Boys
3—CBS International Exch. Prog.
3:30—CBS, Jack Miller and Orch.
3:45—CBS, Belasco's Orchestra
4—CBS, Political Situation in Washington
4:15—Mark Hopkins Orchestra
4:55—Town Topics
5—CBS, Laboratory Experimental Series
6—CBS program
6:30—Gene Quaw Dinner Music
7—CBS, Music that Satisfies
7:15—To be announced
7:45—Hubbard Squash
8—Hutton's Ensemble
8:30—CBS, Camel Quarter Hour
8:45—Merrymakers
9:45—Quaw's Orchestra
10—News Reels
10:10—Gene Quaw's Orchestra
11 to 12 midnight—Casino Dance Or.

296.6 Meters **KQW** Columbia 777
1010 Kcys. 500 Watts

Pac. Agric. Foundation, Ltd., San Jose
7 A.M.—Breakfast Hour
9—Castilla y Leon
9:30—Zella Goodman's Chummy Hr.
10:30—"This 'n' That in Music"
11—Leah Bernhardt Kimball
11:30—Recordings
12 noon—Variety Program, Betty Jayes
12:30—Weather; Market Reports
1—Leah Bernhardt Kimball
1:30—Friendly Hour, Lena Leland
2:30—Plays, arranged by Sylvia Eileen Oates
2:45—Studio Program
3—The Voice of Madam Arga
4:30—Story Time
5—Vespers, G. Milton Towle
5:30—Brooks Clothing Program
5:45—Liberty Bell Quarter Hour
6—The Knickerbockers
6:15—Franco's Program
6:30—International Stringed Quartet
6:45—Radio News and Forum
7:15—Better Business Bureau
7:30—Planologues, Jake McMeekin
7:45—The Caterpillar Crew
8—Flowers of Old Japan
8:30—Ralph Simmons
8:45—The Italian Program
10 to 10:30 P.M.—Radio Revival

468.5 Meters **KFI** Westmore 0337
640 Kcys. 50,000 Watts

Earle C. Anthony, Inc., Los Angeles
6:45 A.M.—Dr. Seixas, Exercises
7:30—Stock Market Quotations
7:45—NBC, Van and Don
8—NBC, Celebrated Sayings
8:15—Studio program
8:45—NBC, Keys to Happiness
9:15—NBC, Beautiful Thoughts
9:30—NBC, National Gange Prog.
10:30—NBC, Magazine of the Air
11:30—French Lesson, Annette Doherty
11:45—Federal & State Mkt. Reports
12 noon—NBC, Organ Recital
12:15—NBC, The Cosmopolitans
1—News Release
1:15—NBC, Stringwood Ensemble
1:45—Poole, the Stamp Man
2—NBC, The Old Fire House
2:30—NBC, Nomads
3—NBC, On Parade
3:30—NBC, The Three Mustachios
3:45—Tea Dance from the Hotel Ambassador
4:45—News Release
5—NBC, Danger Fighters
5:30—NBC, National Advisory Council on Radio in Education
6—NBC, Goodyear Program
6:30—NBC, First Nighter
7—NBC, Lucky Strike Dance Hour
8—NBC, Amos 'n' Andy
8:15—NBC, Bank of America Program
8:45—NBC, Alvino Rey Rhythmdancers
9—Jimmie Grier's Orchestra
9:30—NBC, Associated Spotlight
11 to 12 midnight—Jimmie Grier's Orchestra

239.9 Meters **KFOX** Phone: 672
1250 Kcys. 1000 Watts

Nichols & Wariner, Long Beach, Cal.
5 A.M.—The Early Birds
7—"Chandu"
7:15—Dance Tunes
7:30—Song and Patter
7:45—News report
8—Dance Tunes
8:30—Steinway Duo Art
8:45—Popular Airs
9—Air Raiders
10—Organ, Vera Graham
10:30—Orange Blossom Girls
11—The Three Boys
11:30—News Report
11:45—Organ
12 noon—Blue Ribbon Group
1—Lazar Samoiloff Studio Hour
1:30—Electric Trans.
1:45—Old-Timer's Curiosity Shop
2—The Three Vagabonds
2:30—Musical Pastels
3:30—Majestic Ballroom Orch.
4—News report
4:15—Dental Clinic of the Air
4:45—Tennessee Joe
5—Sunset Harmony Boys
5:30—Cheerio Boys
5:45—"Speak Easy"
5:50—"Married Life," Skit
6—Fun in a Music Studio
6:15—Campus Scamps Sorority
6:30—KFOX School Kids
6:45—The Three Girls
7—Cheerio Boys
7:15—"Black and Blue"
7:30—The Boy Detective
7:45—The Three Vagabonds
8—Melody Garden
8:15—Chandu
8:30—"Rajput"
8:45—Pacific Coast Club Rhythm Makers
9—Majestic Ballroom Orch.
9:30—Cally Holden's Orchestra
10:15—Anson Weeks Orchestra
11—Roosevelt Hotel Orchestra
12 to 5 A.M.—Recordings

285.5 Meters KNX Hemp. 4101
1050 Kcys. 5000 Watts
 L. A. Evening Express, Los Angeles
 6:30 A.M.—Recorded Program
 6:45—Bill Sharples and his Gang
 8:45—Inspirational Talk and Prayer
 9—Recorded Program
 9:30—News Items
 9:45—Maxine's Shopping Service
 10—Eddie Albright's Family
 10:30—Week-end Preludes
 11:30—Maxine's Shopping Service
 12 noon—News
 12:15—Recorded Program
 1—Paris Inn
 2—The Bookworm
 2:30—Grand Concert of Records
 4:15—Travelogue; Announcements
 4:30—Recorded Program
 5—Town Crier
 5:15—Dr. John Matthews
 5:40—Baito Real Pet Stories
 5:45—Chandu
 6—News Items
 6:15—Vigilante Druggists
 6:30—Little Joe Warner and His Jolly Journal
 6:45—Leighton's Program
 7—Frank Watanabe & Hon. Archie
 7:15—The Arizona Wranglers
 7:45—Jeannie and Joan
 8—Laff Parade
 9—News Items
 9:15—Desert Paintings
 9:30—Ethel Duncan, "Good Samaritan of the Air"
 10—Jackie Taylor and his Orchestra
 11—Paris Inn Program
 12 to 1 A.M.—Ray Howell

265.3 Meters KSL Wasatch 3901
1130 Kcys. 5000 Watts
 Radio Service Corp., Salt Lake City
 5 P.M.—NBC, Danger Fighters
 5:30—NBC, National Advisory Council on Radio in Education
 6—NBC, Goodyear Program
 6:30—NBC, The First Nighter
 6:45—NBC, Lucky Strike Dance Hour
 8—NBC, Amos 'n' Andy
 8:15—NBC, Prince Albert Quarter Hour
 8:45—Waves of Melody
 9—The Royal Grenadiers
 9:15—Priscilla of New England
 9:30—Evans Sisters Trio
 10:30 to 11 P.M.—Around the Network

220.4 Meters KGER Phone 682-94
1360 Kcys. 1000 Watts
 Cons. Broadcast. Co., Long Beach, Cal.
 6 A.M.—Bugle Boy
 6:30—Wake Up Tunes
 7—Dusty and Skippy
 7:15—News Flashes
 7:30—Breakfast Club
 8—Family Circle Hour
 8:30—Recordings
 9—Frances
 10—Union Mutual Orchestra
 10:30—Recordings
 11—Frank Jocelyn, Organist
 11:30—Cleo Hibbs
 11:45—Circuit Rider
 12 noon—Rocky Mountaineers
 12:30—Rango
 1—Paul Graham's Trio
 1:30—Bookworm
 1:45—Juanita Grohs, Contralto
 2—Musical Matinee
 2:30—Long Beach Band
 4—Cotton Blossom Singers
 4:15—Los Amigos Trio
 4:30—Frank Jocelyn, Organist
 5—Dance Orchestra
 6—Em and Clem
 6:15—Twilight Fantasy
 6:45—Cheerful Earful
 7—Buttercream Ragamuffins
 7:15—Jimmy Lee
 7:30—Long Beach Band

8—Spanish Nights
 8:30—Hawaiian Melodies
 9—Evening Moods
 10—Rango's Frolic
 1 A.M.—Sign off

315.6 Meters KFVB Holly. 0315
950 Kcys. 1000 Watts
 Warner Brothers, Hollywood, Calif.
 6:45 A.M.—Recorded Program
 7—Howard Van, Exercise Man
 7:15—Musical Clock Program
 8—Tom Murray's Hill Billies
 9—Recorded Program
 9:15—Meet the Missus
 9:30—Recordings
 10—Price Dunlavy, Organist
 10:30—Kay Thompson and Barbara Maynard and Three Ambassadors
 11—Bert Fiske, Pianist
 11:15—Recordings
 11:30—Lewis TeeGarden, Popular Fiction
 12 noon—Harold Rhodes, Pianist
 12:15—Benson Curtis
 12:30—Frances Flinton, Bridge Talks
 12:45—Hollywood Plaza Ensemble
 1—DeVoll Archer, Child Psychology
 1:15—Cy Kahn, Popular Songs
 1:30—Orchestra
 2:10—Exhibition Baseball Game
 5—Organ Recital
 5:15—Bert Fiske and his Syncopators, with June Parker and Doug Richardson
 6:15—Adventures of Charlie Lung and his Gang
 6:30—Price Dunlavy, Organist
 6:45—"Growin' Up," featuring Gay Seabrook and Emmerson Tracey
 7—The Olympians
 7:30—Price Dunlavy, Organist
 8—Potpourri with June Parker, Alice Frindle and Kings Men, Soloists
 9—Flat Feet, Continuity by Laird Doyle
 9:30—Ted Florito's Orchestra
 10—Lou Traveler's Orchestra
 11 to 11:30 P.M.—Ted Florito's Or.

499.7 Meters KFSD Franklin 6353
600 Kcys. 1000 Watts
 Airfan Radio Corp., Ltd., San Diego
 7:30 A.M.—Stock Reports
 7:45—NBC, Van and Don
 8—Morning Musicales
 8:45—Good Cheer
 9—Amy Lou Shopping Hour
 9:30—NBC, Nat'l Grange Program
 10:30—Radio Dental Clinic
 11—NBC, Security Program
 11:15—Studio Program
 12 noon—NBC, Luncheon Concert
 12:15—NBC, Cosmopolitans
 1—NBC, Stringwood Ensemble
 2—NBC, Musical Moments
 2:15—NBC, America at Work
 2:45—NBC, Land Trio
 3—NBC, Waldorf Astoria Sert Room Orchestra
 3:15—NBC, Slow River
 3:30—NBC, Three Mustachios
 3:45—French Lesson
 4:15—Laws that Safeguard Society
 4:30—Billy Emerick, Tenor
 4:45—Late News
 5—NBC, Danger Fighters
 5:30—NBC, Nat'l Advisory Council
 6—NBC, Goodyear Program
 6:30—NBC, First Nighter
 7—NBC, Lucky Strike Dance Hour
 8—NBC, Amos 'n' Andy
 8:15—NBC, Prince Albert Dream Girl
 8:30—NBC, Dinglebenders
 8:45—Saturday Night Revue
 9:45—NBC, Coon Sanders Orchestra
 10—Studio Program
 10:30—NBC, Around the Network
 11 to 12 midnight—Dance Music

333.1 Meters KHJ VAndike 7111
900 Kcys. 1000 Watts
 Don Lee, Inc., Los Angeles, Calif.
 7 A.M.—News Briefs and Recordings
 8—Shell Happytime
 8:30—Hallelujah Hour
 9:30—CBS, Charles Boulanger and His Orchestra
 9:45—CBS, Wingate Athletic Program
 10—CBS, Farm Network
 11—CBS, Saturday Syncopators
 11:30—CBS, National Democratic Club Forum
 12 noon—CBS, The Four Clubmen
 12:30—World-wide News
 12:45—CBS, Van Surdam's Midnight Sons Orchestra
 1—Times Forum
 1:30—CBS, Spanish Serenade
 2—CBS, Eddie Duchin's Orchestra
 2:30—CBS, George Hall's Orchestra
 2:45—CBS, Connie Boswell
 3—CBS, International Exch. Prog.
 3:30—CBS, Jack Miller and Orch.
 3:45—CBS, Leon Belasco & His Or.
 4—CBS, Frederic William Wile
 4:15—Mark Hopkins Tea Dance
 5—To be announced
 5:15—World-wide news
 5:25—Town Topics
 5:30—"Skippy"
 6—CBS, Vaughn de Leath
 6:15—CBS program
 6:45—Gene Quaw's Orchestra
 7—CBS, Music that Satisfies
 7:15—"Black and Blue"
 7:30—Raymond Paige and his Orch.
 7:45—CBS, The Street Singers
 8—CBS, Don Redman and his Orch.
 8:15—Chandu, the Magician
 8:30—CBS, Morton Downey's Orch.
 8:45—CBS, Enric Madriguera's Or.
 9—The Merry-makers
 9:45—Waves of Melody
 10—World-wide News
 10:10—Gene Quaw's Orchestra
 11—Roosevelt Dance Orchestra
 12 to 1 A.M.—Midnight Moods, Roy Ringwald

Don't Fail
 to See
 Special
 Subscription
 Offer on
 Page 21

CBS**Columbia Broadcasting System**

- 9 A.M.—Charles Boulanger and his Yoeng's Orchestra: KFBK, KWG, KOL, KVI, KFPY, KFRC, KHJ, KGB
- 9:45—Wingate Athletic Program: KFBK, KWG, KERN, KVI, KFPY, KFRC, KHJ, KGB
- 10—Columbia Farm Community Network Program: KFBK, KMJ, KWG, KERN, KFPY, KFRC, KHJ
- 11—Saturday Syncopators, Fred Berrens, Conductor: KFBK, KMJ, KWG, KERN, KVI, KFPY, KFRC, KHJ, KGB
- 11:30—Columbia Salon Orchestra: KFBK, KMJ, KWG, KERN, KOL, KVI, KFPY, KFRC, KHJ, KGB
- 12 noon—The Four Clubmen: Male Quartet directed by Leigh Stevens; Virginia Arnold, Piano Soloist: KFBK, KWG, KERN, KVI, KFPY, KHJ, KGB
- 12:30—Van Surdam's Allerton House Orchestra: KFBK, KMJ, KWG, KERN, KVI, KFPY, KHJ, KGB
- 1—Ann Leaf at the Organ: KFBK, KWG, KERN, KOL, KVI, KFPY, KFRC, KHJ, KGB
- 1:30—Spanish Serenade: KFBK, KWG, KERN, KOL, KVI, KFPY, KFRC, KHJ, KGB
- 2—Eddie Duchin and his Central Park Casino Orchestra: KFBK, KMJ, KWG, KERN, KOL, KVI, KFPY, KFRC, KHJ, KGB
- 2:30—George Hall and his Hotel Taft Orchestra: KFBK, KWG, KERN, KOL, KVI, KFPY, KHJ, KGB
- 2:45—Connie Boswell, with Freddie Rich's Orchestra: KFBK, KWG, KERN, KOL, KVI, KFPY, KFRC, KHJ, KGB
- 3—International Exchange Program: "The Common Heritage": KFBK, KMJ, KWG, KERN, KOL, KVI, KFPY, KFRC, KHJ, KGB
- 3:30—Jack Miller and his Orchestra: KFBK, KMJ, KWG, KERN, KOL, KVI, KFPY, KFRC, KHJ, KGB
- 3:45—Leon Belasco and his Orchestra: KFBK, KMJ, KWG, KERN, KOL, KVI, KFPY, KFRC, KHJ, KGB
- 4—The Political Situation in Washington Tonight: KFBK, KMJ, KWG, KERN, KVI, KFPY, KFRC, KHJ, KGB
- 4:15—William Vincent Hall, with Freddie Rich's Orchestra: KFBK, KFPY
- 5—Laboratory Experiment Series: KFBK, KMJ, KERN, KOL, KFPY, KGB
- 6—Vaughn De Leath, with Fred Berrens' Orchestra: KERN, KVI, KFPY, KHJ
- 6:15—Fray and Braggiotti: KERN, KVI, KFPY, KHJ
- 6:30—Charles Courboin, Organ Recital: KERN, KVI, KFPY, KHJ
- 7—"Music that Satisfies": Ruth Etting, with Nat Shilkret's Orchestra: KFBK, KMJ, KWG, KERN, KOL, KFPY, KOIN, KFRC, KHJ
- 7:15—Columbia Public Affairs Institute: KFBK
- 7:45—The Street Singer: KFBK, KMJ, KOL, KFRC, KHJ
- 8—Don Redman and his Connie's Inn Orchestra: KFBK, KOL, KFPY, KFRC, KHJ
- 8:30—The Camel Quarter Hour: KFBK, KMJ, KWG, KERN, KOL, KFPY, KOIN, KFRC, KHJ

- 8:45—Erric Madriguera's Cuban Biltmore Orchestra: KFBK, KWG, KERN, KOL, KFPY, KHJ, KGB
- 9—Guy Lombardo and his Royal Canadians: KFBK, KOL, KFPY
- 9:30—Harold Stern and his St. Moritz Orchestra: KFBK, KOL, KFPY, KFRC

508.2 Meters KHQ Main 5383 590 Kcys. 1000 Watts

- Louis Wasmer, Inc., Spokane, Wash.
- 6:45 A.M.—Caterpillar Program
- 7:30—Kronenberg
- 7:45—NBC, Van and Don
- 8—Fox Theatre organ
- 8:30—Erickhats and Bouquets
- 8:45—Burgan's Home Comfort
- 9—Joyner Joys
- 9:15—NBC, Beautiful Thots
- 9:30—NBC, National Grange Prog.
- 10:30—NBC, Magazine of the Air
- 11:30—Johnson Daily Radio Guide
- 11:35—Organ concert, Jean Anthony
- 12 noon—Club Bulletin
- 12:15—Montgomery Ward
- 12:30—Farm Service Feature
- 1:15—Home Owned Business
- 1:30—Sartori and Wolf
- 1:45—Spokane Fur Tanning Co.
- 2—Concert selections
- 3—Studio parade
- 4—Peerless Dental Hygiene
- 4:15—J and D Paint Time
- 4:45—General Mills "Skippy"
- 5—NBC, Danger Fighters
- 5:30—NBC, Natl. Council on Radio Education
- 6—NBC, Goodyear program
- 6:30—NBC, The First Niter
- 7—NBC, Lucky Strike Trans
- 8—NBC, Amos and Andy
- 8:15—Peerless Trio
- 9—Homer MacDonald, Accordionist
- 9:15—Dutch Masters
- 9:30—NBC, Associated Spotlight
- 11—Fran Morton's Orch.
- 12 to 12:30 A.M.—Desert Caravan

394.5 Meters KVI Broadway 4211 760 Kcys. 1000 Watts

- Puget Sound Broadcast. Co., Tacoma
- 6 A.M.—Farm Flashes
- 7—Dr. Kenyon's Church of the Air
- 7:30—Voice of Texas
- 8—DLBS, Shell Happytime
- 8:30—DLBS, Hallelujah Hour
- 9—CBS, Paul Tremaine's Orchestra
- 9:25—News Flashes
- 9:30—CBS, Paul Tremaine's Orch.
- 9:45—CBS, Wingate Athletic Program
- 10—CBS, Columbia Farm Community Program
- 11—CBS, Saturday Syncopators
- 11:30—CBS, National Democratic Forum
- 12 noon—CBS, Four Clubmen
- 12:30—Garden Talk
- 12:45—CBS, Van Surdam's Midnight Song Orchestra
- 1—CBS, Ann Leaf, Organist
- 1:30—CBS, Spanish Serenade
- 2—CBS, Eddie Duchin's Orchestra
- 2:30—CBS, George Hall's Orchestra
- 2:45—CBS, Connie Boswell
- 3—CBS, International Exch. Prog.
- 3:30—CBS, Jack Miller's Orchestra
- 3:45—CBS, Leon Belasco & His Or.
- 4—CBS, Political Situation in Wash.
- 4:15—Hotel Mark Hopkins Tea Dance
- 4:45—Fox Rialto's Home Towners
- 5:15—Don Lee Studio Program
- 5:30—CBS, Laboratory Experiment Series
- 6—CBS, Vaughn de Leath
- 6:15—CBS, program
- 6:45—To be announced
- 7—Silent Period
- 10—Anson Weeks' Orchestra
- 11 to 12 midnight—Hi-Liners from the Spanish Castle

- 325.9 Meters KOMO Elliott 5890 920 Kcys. 1000 Watts**
- Fisher's Blend Station, Inc., Seattle
- 6:55 A.M.—Inspirational Services
- 7—Fisher's Sunrise Farm Broadcast
- 7:30—Soloist
- 7:45—NBC, Van and Don
- 8—NBC, Celebrated Sayings
- 8:15—NBC, Studio program
- 8:45—NBC, Keys to Happiness
- 9—Uncle Hank
- 9:15—Tuneful Two
- 9:30—NBC, National Grange Prog.
- 10:30—NBC, Magazine of the Air
- 11:30—Popular Orch. and Vocalists
- 12 noon—Frudence Penny
- 12:15—Concert Orch. and Vocalists
- 1—Spanish Orchestra
- 2:30—Popular Orchestra & Vocalists
- 2:45—NBC, Rembrandt Trio
- 3:30—Concert Orchestra & Vocalists
- 4:45—News of the Day and Stock Quotations
- 5—NBC, Danger Fighters
- 5:30—NBC, Program under auspices of National Advisory Council on Radio in Education
- 6—NBC, Goodyear Rubber Program
- 6:30—NBC, The First Niter
- 7—NBC, Lucky Strike Dance Hour
- 8—NBC, Amos and Andy
- 8:15—Concert Trio and Vocalists
- 8:45—Male Quartet
- 9—NBC, Piano Pictures
- 9:15—Esbenscott Laboratories San-
tiseptic Program
- 9:30—NBC, Associated Spotlight
- 11—Globe Trotter
- 11:10—Olympic Hotel Dance Orch.
- 12 to 12:30 A.M.—Organ Recital

236.1 Meters KOL Elliott 4466 1270 Kcys. 1000 Watts

- Seattle Broadcast. Co., Seattle, Wash.
- 6:45 A.M.—Top o' the Morning
- 7—KOL Time Clock
- 7:45—Zukor's Perky Feather
- 8—Shell Happytime
- 8:30—CBS Program
- 9—CBS, Charles Boulanger and his Orchestra
- 9:45—The Health Man
- 10—Morning Melodies
- 10:30—Maud Nickerson
- 10:45—Console Capers
- 10:55—Johnson Daily Radio Guide
- 11—Console Capers
- 11:15—CBS, Ann Leaf
- 11:30—CBS, National Democratic Club Forum
- 12 noon—Kiddies' Hour
- 1—Ken Stuart's Sunshine Program
- 1:15—CBS, Ann Leaf
- 1:30—CBS, Spanish Serenade
- 2—CBS, Eddie Duchin
- 2:30—CBS, Orchestra
- 3—CBS, International Exch. Prog.
- 3:30—Jack Miller
- 3:45—CBS, Leon Belasco
- 4—CBS, Political Situation in Wash.
- 4:15—Organ Moods
- 4:30—Robert Hansen
- 4:45—Cecil Solly
- 5—CBS, Laboratory Experimental Series
- 5:15—"Skippy"
- 5:30—Puget Sound Crier
- 6—Ken Stuart's Sports Review
- 6:15—CBS, Fray and Braggiotti
- 6:30—Gene Quaw and his Orchestra
- 7—CBS, Music That Satisfies
- 7:15—Adventures of Black and Blue
- 7:30—CBS Feature
- 7:45—CBS, Jack Miller
- 8—CBS, Howard Barlow
- 8:15—Chandu, the Magician
- 8:30—CBS, Camel Quarter Hour
- 8:45—CBS, Eric Madriguera's Orch.
- 9—CBS, Guy Lombardo's Orchestra
- 9:15—El Sidelo Program
- 9:30—CBS, St. Moritz Orchestra
- 11 to 12 midnight—Dance Orchestra

- | | | |
|-----------------------------------------------------------------------------------------------------------------------------------------------------------------------------------------------------------------------------------------------------------------------------------------------------------------------------------------------------------------------------------------------------------------------------------------------------------------------------------------------------------------------------------------------------------------------------------------------------------------------------------------------------------------------------------------------------------------------------------------------------------------------------------------------------------------------------------------------------------------------------------------------------------------------------------------------------------------------------------------------------------------------------------------------------------------------------------------------------------------------------------------------------------------------------------------------------------------------------------------------------------------------------------------------------------------------------------------------------------------------------------------------|------------------------------------------------------------------------------------------------------------------------------------------------------------------------------------------------------------------------------------------------------------------------------------------------------------------------------------------------------------------------------------------------------------------------------------------------------------------------------------------------------------------------------------------------------------------------------------------------------------------------------------------------------------------------------------------------------------------------------------------------------------------------------------------------------------------------------------------------------------------------------------------------------------------------------------------------------------------------------------------------------------------------------------------------------------------------------------------------------------------------------------------------------------------------------------------------------------------------------------------------------------------------------------------------------------------------------------------------------------------------------------------------------------------------------|----------------------------------------------------------------------------------------------------------------------------------------------------------------------------------------------------------------------------------------------------------------------------------------------------------------------------------------------------------------------------------------------------------------------------------------------------------------------------------------------------------------------------------------------------------------------------------------------------------------------------------------------------------------------------------------------------------------------------------------------------------------------------------------------------------------------------------------------------------------------------------------------------------------------------------------------------------------------------------------------------------------------------------------------------------------------------------------------------------------------------------------------------------------------------------------------------------------------------------------------------------------------------------------------------------------------------------------------------------------------------------------------------------------------------------------------------------------------------------------------|
| <p>204 Meters
1470 Kcs. KGA Main 3434
NW. Broad. System, Spokane, Wash.</p> <p>6 A.M.—News, Grain and Livestock Reports
8—NBC, Financial Service
8:15—NBC, Crosscuts of the Day
9:15—NBC, Stringwood Ensemble
9:30—NBC, Morning Melodists
10—NBC, Familiar Songs
10:30—Blue Streaks
11—National Security League prog.
11:15—Radio Troubadours
11:45—NBC, Smackouts
12 noon—Organ Melodies
1—NBC, Rhythmic Serenade
1:30—NBC, Saturday Matinee
2—NBC, Musical Moments
2:15—NBC, America at Work
2:45—NBC, Landt Trio and White
3—NBC, Waldorf Astoria Sert Room Orchestra
3:15—NBC, Slow River
3:30—NBC, Musical Echoes
4—NBC, D'Avrey of Paris
4:15—NBC, Laws that Safeguard Society
4:30—NBC, Sonata Recital
5—Fred & Ruth
5:15—NBC, Stringwood Ensemble
5:45—NBC, Little Orphan Annie
6—NBC, Rhythm Vendors
6:45—NBC, Cecil and Sally
7—NBC, Raising Junior
7:15—NBC, Manhattan Serenaders
8—NBC, Cheer Leaders
8:15—NBC, Prince Albert Quarter Hour
8:30—Studio program
8:45—NBC, Johnnie Hamp and his orchestra
9—Ralph Kirbery
9:05—NBC, Buddy Rogers and his California Cavaliers
10—NBC, Earl Burnett's Orchestra
10:30—NBC, Around the Network
11—NBC, South Americans
11:30 P.M.—Witching Hour. Organ</p> | <p>309.1 Meters
970 Kcs. KJR
Northwest Broad. System, Seattle, Wn.</p> <p>7 A.M.—The Eye-Openers
8—NBC, Financial Service
8:15—NBC, Crosscuts of the Day
9:15—NBC, Stringwood Ensemble
9:30—NBC, Morning Melodists
10—NBC, Familiar Songs
10:30—Blue Streaks
11—Nat'l Security League program
11:15—Rhythm Aces
11:45—NBC, Smackout
12 noon—Organ Melodies
12:30—To be announced
1—NBC, Rhythmic Serenade
1:30—NBC, Saturday Matinee
2—NBC, Musical Moments
2:15—NBC, America at Work
2:45—NBC, Landt Trio and White
3—P. L. Lost and Found
3:05—NBC, Waldorf Astoria Sert Room Orchestra
3:15—NBC, Slow River
3:30—NBC, Musical Echoes
4—NBC, D'Avrey of Paris
4:15—NBC, Laws that Safeguard Society
4:30—NBC, Sonata Recital
5—Aviation Talk
5:15—NBC, Rembrandt Trio
5:30—Steamboat Bill
5:45—NBC, Little Orphan Annie
6—NBC, Rhythm Vendors
6:45—Cecil and Sally
7—NBC, Raising Junior
7:15—NBC, Manhattan Serenaders
8—Esperanto lesson
8:15—NBC, Prince Albert Quarter Hour
8:30—NBC, The Dinglebenders
8:45—Johnnie Hamp and his Orch.
9—Ralph Kirbery
9:05—NBC, Buddy Rogers and his California Crooners
10—NBC, Earl Burnett's Orchestra
10:30—NBC, Around the Network
11—NBC, South Americans
11:30 P.M.—NBC, Witching Hour</p> | <p>Seneca 1515
5000 Watts
Western Broad. System, Portland, Ore.</p> <p>254.1 Meters
1180 Kcs. KEX Atwater 3111
5000 Watts</p> <p>6:45 A.M.—Farm Flashes, weather report and program resume
7—Late record releases
8—NBC, Financial service
8:15—NBC, Crosscuts of the Day
9:15—NBC, Stringwood Ensemble
10—NBC, Familiar Songs
10:30—Blue Streaks
11—National Security League prog.
11:15—Radio Troubadours
11:45—NBC, Smackouts
12 noon—Organ Melodies
1—NBC, Rhythmic Serenade
1:30—NBC, Saturday Matinee
2—NBC, Musical Moments
2:15—NBC, America at Work
2:45—NBC, Landt Trio and White
3—NBC, Waldorf Astoria Sert Room Orchestra
3:15—NBC, Slow River
3:30—NBC, Musical Echoes
4—NBC, D'Avrey of Paris
4:15—NBC, Laws that Safeguard Society
4:30—Coon-Sanders Orchestra
4:45—News Service
5—NBC, Stringwood Ensemble
5:15—Webber's Juvenile Orchestra
5:45—NBC, Little Orphan Annie
6—NBC, Rhythm Vendors
6:45—Studio Program
7—Silent Period
8—NBC, Cheer Leaders
8:15—NBC, Prince Albert Quarter Hour
8:30—NBC, The Dinglebenders
8:45—NBC, Johnnie Hamp and his Orchestra
9—Oregonian at Home
9:15—Tom Mitchell
9:30—Apostolic Faith Service
10—NBC, Earl Burnett's Orchestra
10:30—NBC, Around the Network
11—Multnomah Hotel Orchestra
11:30—Witching Hour
12 to 1 A.M.—Allen Daniels</p> |
|-----------------------------------------------------------------------------------------------------------------------------------------------------------------------------------------------------------------------------------------------------------------------------------------------------------------------------------------------------------------------------------------------------------------------------------------------------------------------------------------------------------------------------------------------------------------------------------------------------------------------------------------------------------------------------------------------------------------------------------------------------------------------------------------------------------------------------------------------------------------------------------------------------------------------------------------------------------------------------------------------------------------------------------------------------------------------------------------------------------------------------------------------------------------------------------------------------------------------------------------------------------------------------------------------------------------------------------------------------------------------------------------------|------------------------------------------------------------------------------------------------------------------------------------------------------------------------------------------------------------------------------------------------------------------------------------------------------------------------------------------------------------------------------------------------------------------------------------------------------------------------------------------------------------------------------------------------------------------------------------------------------------------------------------------------------------------------------------------------------------------------------------------------------------------------------------------------------------------------------------------------------------------------------------------------------------------------------------------------------------------------------------------------------------------------------------------------------------------------------------------------------------------------------------------------------------------------------------------------------------------------------------------------------------------------------------------------------------------------------------------------------------------------------------------------------------------------------|----------------------------------------------------------------------------------------------------------------------------------------------------------------------------------------------------------------------------------------------------------------------------------------------------------------------------------------------------------------------------------------------------------------------------------------------------------------------------------------------------------------------------------------------------------------------------------------------------------------------------------------------------------------------------------------------------------------------------------------------------------------------------------------------------------------------------------------------------------------------------------------------------------------------------------------------------------------------------------------------------------------------------------------------------------------------------------------------------------------------------------------------------------------------------------------------------------------------------------------------------------------------------------------------------------------------------------------------------------------------------------------------------------------------------------------------------------------------------------------------|

The PARK WILSHIRE HOTEL APARTMENTS

Most desirably situated on Wilshire Boulevard, adjoining beautiful Westlake Park... 15 minutes from the city center. By bus directly in front of the building and by three car lines within one block.

Apartments from \$75 a Month Also Daily and Week. Rates

1222 Wilshire Blvd., at Westlake Park

Modern, Home-like and Surmountable Comfortable



LOS ANGELES

HOTEL NORMANDIE

provides the maximum of comfort at reasonable cost. Located just outside the congested district of Los Angeles, yet close to the best shops, theaters and churches, the NORMANDIE offers every advantage you desire in your selection of a temporary or permanent home.

Rates
Room with Bath, single, \$12.00 per day
Room with Bath, double, \$4.00 per day
Monthly Rates on Application

The cuisine, excellent service and reasonable rates in the COFFEE SHOP AND CAFE combine to make your stay a pleasant one
(Orange is Connection)



CORNER SIXTH & NORMANDIE
LOS ANGELES

**Backed by the reputation of
a radio firm as old as radio!**



REMLER "10"

6 TUBE SUPER-HETERODYNE

TONE supreme — new and beautiful cabinetry — the Remler "10" is indeed worthy of the splendid tradition established throughout the past fourteen years by this pioneer radio manufacturer.

A super-heterodyne with six tubes and standard size speaker that gets distance and has rich mellow tone. Including tubes..... **\$39.50**

Your dealer will give you terms

REMLER COMPANY, Ltd.

2101 Bryant Street

San Francisco