

FOR WEEK OF
JANUARY
24th to 30th

BROADCAST WEEKLY



BEN McLAUGHLIN
Better known to the NBC radio audience
as "Bennie Walker" and "Benny Fishel"

THE PACIFIC RADIO GUIDE OF THE PACIFIC COAST



● NO OTHER

Pacific Coast Medium
offers Radio sponsors
and merchandise
advertisers advantages
like these:

7-insertion
value
at
single insertion
price

BROADCAST WEEKLY

Radio Magazine of the West

YOU pay only low *weekly* rates, but people read BROADCAST WEEKLY *daily*—that's why they buy it, for *daily* radio program guidance. And the fact that they pay \$3 a year or 10c a copy for it proves they have money to spend, and can get that complete, dependable, *daily* guidance through no other paper or publication. BROADCAST WEEKLY circulation actually showed a substantial *increase* during 1931. Intensified reader interest, established reader confidence, Coast-wide quality circulation, sustained buying power. Write for rates, circulation figures, and complete information.

BROADCAST WEEKLY PUB. CO.
Pacific Building,
San Francisco,
Calif.



BROADCAST WEEKLY

CHICAGO
Harold Poe Swartwood
29 South La Salle Street
Chicago

NEW YORK
Edwin F. Ripley
118 East 28th Street
New York City

The Leading Radio Guide of the Pacific Coast

Vol. XI, No. 4

A. J. URBAIN, *Editor and Publisher*
726 Pacific Building, San Francisco, Calif.

January 23, 1932

SENATE APPROVES RADIO MERGER

UNIFICATION of the Government's radio regulatory activities is expected to be accomplished within the next few months, the first step having already been taken by the Senate in passing a bill transferring the activities and personnel of the radio division of the Department of Commerce to the Federal Radio Commission.

Passed twice in the past by the Senate and once by the House of Representatives, the legislation has always failed of final enactment because of the inclusion of amendments to the radio law which have been the subject of opposition. Accordingly, the measure now before Congress is confined exclusively to the matter of transferring the division, to which there is no objection, both the Secretary of Commerce and the members of the radio commission having repeatedly voiced their approval of the change.

The radio division of the Department of Commerce, established some twenty years ago, has had an eventful history. Originally created to enforce the provisions of the radio act of 1912, requiring certain types of passenger vessels to carry radio equipment, its work within a few years was materially increased by growing amateur interest in the subject. When broadcasting appeared on the scene, still further expansion was necessary and many new and perplexing problems were brought before William D. Terrell, chief of the division, and his associates for solution.

It is due largely to the firm but considerate control exercised over broadcasting stations by Mr. Terrell that the art made the tremendous progress it accomplished in its early years. With all broadcasting stations originally confined to one frequency, it was in the radio division that the first distinction was drawn between those stations originating real programs and those confining their efforts largely to "canned" music, a second frequency being provided for the higher class broadcasters.

Late when the number of broadcasting stations had increased into the hundreds, it was the radio division that again came to the rescue and provided a carefully worked out scheme of frequencies designed to permit a spread over all of what is now the broadcasting range.

It was this situation which gave birth to the radio act of 1927 and the Federal Radio Commission. Since establishment of the commission, the field of the radio division has been narrowed to its original scope of administering those laws relating to the radio installations and operation of ships and inspection work for the radio commission. Operating largely for the benefit of the commission, there has been no reason why the division should be continued as part of the Department of Commerce and its transfer to the radio commission is intended to bring together as much of the Government's regulatory work as is possible under the present law.

Published weekly by the Broadcast Weekly Publishing Company, 726 Pacific Building, San Francisco, Calif.
Telephone DOuglas 5273

Yearly subscription: \$3.00 in the United States, \$5.50 in Canada. Entered as second class matter, March 25, 1923,
at the Post Office, San Francisco, California, under Act of March 3, 1879.

Copyright, 1932, by Broadcast Weekly Publishing Company

PERSONAL PICKUPS

BY GYPSY



Mrs. E. M. C., Portland.—Johnnie Walker (KOIN) is a handsome, modernized Viking, 6 feet 2 inches in height, with sea-blue eyes, blond hair, and a generous mouth that turns up at the

corners even when he is not smiling. When he was five years old his father died, leaving his mother to carry on as best she could with six small children, and while other little boys were out playing ball, Johnnie was doing his bit toward defraying household expenses. At thirteen he began of his own volition to study music, and at seventeen had acquired an enviable reputation as an orchestral director in the Northwest. Six years ago he made his radio bow over Station KXL and he has been broadcasting ever since in one capacity or another, for, in addition to being an all round musician, he announces, sings, writes continuity, and produces innumerable programs. He is highly creative, has a world of patience, is loyal to his friends and ideals, and hopes some day to own a country estate, at least two saddle horses and many dogs.

Nellie, Fresno.—Alice Blue is still over in Hilo and says nary a word about coming home. Had the most interesting letter from her recently, and you should see the unique Christmas card we received at the office; a diffused sepia of Alice in Hawaiian costume perched on the limb of a palm tree, strumming a ukulele to a low-hanging moon. Her letter contained a description of a native (luau (feast) she had just witnessed and a list of the queer dishes that were served. "Strangely enough," she finished, "they signed off with regular layer cake and soda pop and no one seemed to suffer any serious consequences."

Gladys, San Francisco.—Jennings Pierce (NBC) is not related to Bob and William Bence. I think perhaps your informant meant Rudy Pierce. Rudy and

the Bence's are related through marriage. Mrs. Pierce is the sister of Bob and William. Yes, Bob used to conduct a class in physical culture over KPO, Marie, the little French girl, answers to the name of Marie De Veau. There was a Silhouette of her in the January 20 to 16 issue of Broadcast Weekly. Paul Pitman is now heard from KTAB in "The House of Dreams." Harvey Orr and Urban Hartman have not sung together for some time. Urban, you know, has been living in Los Angeles. Station KPO was officially opened on April 8, 1922, and KDKA, in Pittsburgh, went on the air October 2, 1920.

S. R. F., Oakland.—Peggy Young (KTAB) is 5 feet 2½ inches tall, weighs 114 pounds, has blue eyes and long, curly blond hair which she wears in a piquant bun. She is in her teens, a provocative "Merely Marge" type with a special "line"; misunderstood by her father who, she says, is too much like herself to be entirely agreeable but thoroughly understood by her mother whom she defines as a "perfectly swell person." Peggy is a student at the California School of Fine Arts in San Francisco, lives with her parents in Palo Alto, is "intrigued" by a Phi Gamma Delta, a Sigma Chi. Bing Crosby's singing, and all music wherein the bass is "slapped." She dots her i-s with huge circles, admits being a hedonist; (and blithely adds "Aren't we all?") loves to walk in the rain, wear powder blue, and once illustrated a book for children.

J. D. F., Redwood City.—Jack Delaney (KLX) uses "Washington and Lee Swing" as his theme song.

Mrs. J. S., Sacramento.—Lew Conrad (NBC) began his musical career before he was seven years of age. His sister taught him piano, his father and mother gave him voice instruction, and Frederic Hahn, well-known Philadelphia pedagogue, gave him his first violin lessons. Lew is a combination of French, English and Spanish, was born in Philadelphia in 1906, appeared in vaudeville when he was fourteen years old, and played in the Cleveland Symphony orchestra at eighteen. His hobbies are golf,

bridge and motoring; likes all music regardless of its classification, just so long as it is properly interpreted, loves to sing and has a gorgeous sense of humor.

Mrs. K. G., Sacramento.—Al Rinker, formerly of the Rhythm Boys, is now appearing in vaudeville as Bessie Love's accompanist. They say—Charles Hamp's sole exertion these days is gardening, that he made a tremendous fortune while on the air, and intends taking a long, long vacation. Billy Page (NBC) is thirteen years of age. The Coco Cola theme song was written especially for this feature and seems to have no name. Al Pearce (KFRC) gives San Francisco as his birthplace. Dave Marshall may be heard from KHJ. The Boswell Sisters were born in New Orleans. Adele Burian (KYA), Abe Bloom and Mel Peterson (KPO) are all single. Mel is twenty-four years old, weighs 175 pounds, is 5 feet 10 inches tall, has blue eyes and black hair.

Several letters have reached me recently asking "what has become of Jane Green who used to sing over KFRC?" Jane passed away last fall after a very short illness.

Kay, Berkeley.—Cy Trobbe's (KPO) orchestral personnel reads as follows: Walter Gough, Don Barrientos, Fred Baker, Emelio Meriz, and William Schwarzman, violinists; Emil Hahl, viola; Max Reinberg and George Rogovoy, cellists; Louis Previati, bass; Frank Fragale, clarinet; Julius Shanis, oboe and English horn; E. Kuhitschek, bassoon; Lee Barton and Dave Rosebrook, trumpeters; William Stratton, trombone; Joe S. Vogelsang, French horn; Roland Wagner, percussion; Fritz Warnke, piano; George Nyklicek, organist. Bud Shepard is librarian and Lillian Franck acts as Cy's secretary. The broadcasts during which you hear the musicians are listed in the program department under KPO Salon Orchestra; Masters of Music; Aeolian Trio; Snap Shots; Caswell Coffee; Cy Trobbe's Scrap Book; American Wastelands; Tea Timers; Bostonians. Occasionally divers musicians are heard in other programs but the aforementioned are acknowledged as "regulars."

As They Were



Here's Dell at about 3 years



DELL PERRY
As she is today



LYN CHURCH
As he is today



Here's Lyn at about 9 months



SILHOUETTES



BLUE eyes that brim with mischief, and wit which sparkles, might easily lead you to believe, when you meet Marjorie Primley, that she has just arrived from old Erin.

But Lincoln, Nebraska, was the birthplace of the NBC artist whose eyes and spirit, plus dark curls and dimples, make her one of the most attractive feminine members of the San Francisco staff.

Radio audiences hear her sympathetic mezzo-soprano voice harmonizing with those of Annette Hastings and Imelda Montagne. The three girls are known as the Coquettes of NBC, and all three of them—including Marjorie—live up to their other title.

Marjorie, though born in Nebraska, comes close to being a native daughter of California, so young was she when her parents brought her to San Francisco. From the time she was old enough to sit at a piano keyboard, Marjorie showed such interest in music that she began her education in it at an age when most youngsters are playing with kindergarten blocks.

Before she was out of her 'teens she was offered a job in a music store, demonstrating music in the "professional" department, for other musicians. Because of an almost flawless sense of rhythm and a natural liking for music which appeals to hearers at large, she became a firm adherent of popular music versus the standard sort, but a solid foundation of real

music training lies beneath her irresistible manner of singing and playing. She can drift from the latest hot-cha-cha tune, sung to her own dexterous accompaniment, into a performance of one of the classics which astonishes those who think of the Coquettes as three popular songstresses.

It was Marjorie's piano talent which brought her to



MARJORIE PRIMLEY

NBC. She has accompanied singers and played piano solos over most of the stations in San Francisco, at one time or another.

"I always used to hum music, and occasionally even burst into song when surrounded only by trusted friends," Marjorie explains characteristically. "But I never dreamed of singing publicly until the Pepper Maids was originated."

Marjorie was engaged to

accompany the Pepper Maids, until someone suggested it would be a good idea for the pianist to join in and swell the music. Almost unconsciously, she began to harmonize, and a rare gift for doing so was recognized. Today it is not an uncommon thing to have a producer hand Marjorie Primley a score she never has seen before and say, "Sing that, Marjorie," and Marjorie instantly supplies much of the vocal harmony for the song.

When the Pepper Maids went off the air, the Coquettes trio was substituted for it, and has been a popular NBC feature ever since.

NELSON CASE, NBC's tall, blond, deep-voiced announcer, has done many things in a lifetime which isn't so very long, thus far.

He has been a theatre usher, newspaper reporter, radio pianist and singer, and there's a lot of things he hasn't tried yet, he admits, when you find him in a facetious mood—which is practically all the time.

Born in Long Beach, California, Nelson is the son of a well known newspaper editor or Southern California. When Case Senior looked around one day in a picture theatre and found Nelson Junior acting as aisle courier, he was so startled that he gave him a job on his own paper. The budding reporter was sent to write a story on a radio sta-

tion and telephoned his resignation back to his father, together with the news that he had just been engaged as a piano soloist.

He was obliged to give up that job when the Case family decided it was time for him to go to college. He was graduated from William and Mary College, Virginia, and immediately became an orchestra leader in vaudeville. He returned to California and he and a "small but noisy band" as he calls it, sailed the bounding main aboard a coast-wise steamer. When that engagement ended, Nelson became an announcer at a Southern California radio station, where he remained until NBC brought him to San Francisco.

At William and Mary College, Case met Miss Sarah Lee, auburn-haired descendant of General Robert E. Lee, and also of Ethan Allen. She is Mrs. Case now, and tiny Virginia Lee Case, aged a year and a half, listens excitedly for daddy's voice on the radio. Nelson Case III isn't old enough to pay attention to radios, yet, having just made his entrance on the world-stage recently.

ONE of the voices that month in and month out, upon the occasions of the most beautiful KFRC musical presentations, lends its rich, clear, sparkling quality to the microphone is that of Juanita Tennyson.

For four and one-half years Miss Tennyson has been on the KFRC staff. Only a voice that consistently maintains its freshness and appeal can be a favorite over that length of time. Time provides the test on the radio.



NELSON CASE

"Water Cresses, Who'll Buy My Cresses," was Juanita's first song in public. She was six years old. She was raised in a family of singers, her father and mother having met in the Methodist Church choir in San Francisco. Her three sisters all sing.

She was born just one block away from 1000 Van Ness Avenue, where KFRC is located. Until she was nine years old she was called Nina



JUANITA TENNYSON

Vollison, but at that time her father died and her mother changed her name to Juanita, which means Little John in Spanish, after her father's name, John. She attended Haight Grammar School in Alameda, and Polytechnic High School in San Francisco.

Her first and only sweetheart was her present husband, Doctor Tennyson. She was 16 when she fell in love with him, and she married him two years later. They went to live in San Jose.

Juanita always kept up her vocal studies, singing in church and in recital. With money she earned with her voice she studied in New York under the best instructors. She was asked by the late Thomas Vincent Cator to sing his songs in a concert in Aeolian Hall.

"Needless to say," she says, "I worked with great enthusiasm in learning the songs, and when the night of the concert arrived it proved to be the most joyful experience of my life."

Here is how the Roslyn News of New York reported the concert: "Juanita Tennyson proved a surprise and a delight. She not only has a voice of suave beauty of tone, but is possessed of a fine intelligence, imposing personality, and a warmth of temperament, as well as the dramatic feeling required to give expression to such songs."

With her teaching and radio work, Miss Tennyson has little time for anything else, though she enjoys dancing, card games, and swimming. Her favorite composers are Mozart, Liszt, Schubert, and Puccini. Thais, Traviata, and Tosca are her favorite operas.

. . . RADIO NEWS . . .

CONTROL of radio in the event of another war will be a vastly different problem than that encountered during the World War, and military experts, not only in the United States but in other countries as well, are not unmindful of this fact in carrying out their work of constantly changing strategical plans for military operations to meet changing conditions.

When the United States entered the World War there was, in effect, no radio problem. There was no broadcasting and but little international radio service, and the bulk of radio activity was in the hands of the amateurs. It was, therefore, a simple matter to order the discontinuance of all radio service other than that needed for the prosecution of the war and to enforce compliance with the Government's action.

Today, however, radio occupies a place in our daily life so important as to make doubtful the wisdom of attempting a general cessation even of broadcasting and the present trend of thought is toward control rather than suppression. The industry of the country would be heavily handicapped if international radio communication was stopped, especially in wartime when the cutting of cables could largely isolate the United States from the rest of the world.

Suggestions that all radio stations be made a part of the military system do not meet with favor, except for such stations as might be necessary to handle military traffic, nor is there general approval of plans to close all stations not so needed. While it would be possible to suppress all sending stations, it is pointed out, it would be impracticable to seal receiving sets, while the closing of transmitters would destroy one of the greatest recent developments for the dissemination of information to the public. Operation of stations under supervision of military censors also has objections as a means of meeting the situation.

This, then, it is pointed out, would make necessary the formulation of plans for control of all forms of radio during a war in such a way as not to invalidate their value. Included in such a program probably would be a provision for continued operation of broadcasting activities, the stations to be used when necessary by the Government

for the distribution of information as to draft for military service, loans, the building up of morale, etc.

There is little doubt, however, that the number of broadcasting stations would be materially cut, with a view to clearing the air as well as to release manpower and material for other war purposes. The reduction of stations could be accomplished without delay, since the emergency powers of the President would permit the suppression of unnecessary stations without permitting any opposition on the part of the operators.

In all probability, there would be a censorship of stations permitted to continue operations. This would be necessary in order that there might not be included in programs any information or material of value to the enemy. That the program broadcast from a powerful station might be an excellent vehicle for the use of spies in sending reports is unquestioned.

Recent experiences in Europe in the use of broadcasting for propaganda purposes in foreign countries also would indicate the wisdom of retaining broadcasting here in the event of war. Powerful stations abroad would have little difficulty in getting their propaganda into the United States where, however, it could be "killed" by starting a domestic station in operation on the same frequency. This has been done in Europe on numerous occasions. The resulting "program" would not be particularly entertaining in most of the area covered, but it would dispose of the enemy signals.

Should the United States become involved in war, amateur operations would be totally banned except, possibly, for a selected group who would be made part of the military establishment and whose stations would be used for the dissemination of orders and information, the greater part of the amateur group being absorbed into the regular military establishment.

The commercial communications services would, of course, continue to operate, especially if our troops were engaged again on foreign soil, but all operations would be under control of the military authorities. The operation of any type of station without authority of the Government would be made a serious offense.

Television and KFRC's Happy-Go-Lucky Gang

TELEVISION threatens to expose the radio artist in all the details of his appearance with a likeness thrown upon the screen of the set owner.

There is one group of radio entertainers, however, which has anticipated that exposure.



AL PEARCE

For nearly three years Al Pearce and his Happy-Go-Lucky Gang over KFRC, San Francisco, and the eleven stations of the Don Lee-Columbia coast network have conducted open house in the KFRC studios. Each day, except Saturday and Sunday, from 2 to

3 o'clock, the huge Studio A has been jammed with spectators, many of whom have come from distant states to see the performances "in the flesh" of the artists.

The studio holds between three and four hundred people, and there is always an overflow of disappointed ones who arrived too late to get seats. These are told to come back on the morrow, earlier.

With all this experience behind them, the gang is fully prepared to cater to the eyes as well as the ears of the radio fan. And their experience with visible audiences, day in and day out, has led them in another direction—towards the stage.

Al Pearce and his gang have pioneered the public appearances of radio stars on a large scale in the West. They have filled auditoriums in all the principal cities of Northern California and in most of the principal cities of the West, including Los Angeles, Seattle, and Tacoma. They play a return engagement in the Los Angeles Shrine Auditorium, seating 7,000 people, in February, and play in the Portland auditorium in March, 1932. Nothing like it has ever been done before in the West. Never have they played to anything less than capacity houses. And their success can only be attributed to the fact that they have

learned, by their daily experience, to play to an audience. They provide a show that would please an audience even if they were total strangers to it. They are one and one-half kilocycles ahead of television.

Al Pearce has kept in mind, however, that he is directing an air show primarily. If a studio stunt depends very much upon being seen for its effectiveness the genial Al at the microphone tells the listeners all about it.

The program has grown to be a sort of an institution. At Easter time the artists put on shows and distribute Easter toys they have collected from their friends of the air in the public parks of the cities. Thousands of children attend.

At Christmas time many thousands of toys sent in are distributed to the hospitals for crippled children and the homes of the poor.

Here is how the hour started. Al was assigned to a Saturday morning program about three years ago. Radio wasn't as far advanced in those days, and he was given a piano player and one or two singers to help him fill the hour between 10 and 11 o'clock. Al sings and plays the guitar himself.

One day he received a letter from a fan asking if she could come to the studio and watch the broadcast.

"If you're not a bill collector and think you can stand it, why come right along," replied Al, over the air.

A dozen people came the following Saturday. Al's brother Cal, Norman Neilson, and "Mac" joined the gang, and they moved to a larger studio. And from that it grew to its present importance among radio programs in the West. It has always been completely spontaneous, no program or continuity ever having been arranged beforehand.

Other artists to join the hour later include Tommy Harris, Charlie Carter, Edna O'Keefe, Lord Bilgewater, the comedy Englishman; the Clark Sisters, Edna Fischer, Jeanie Clairmook, Marjorie Lane Truesdale, Cecil Wright, Pedro, Abe Bloom, and Hazel Warner.

MICROPHONE GOSSIP



• • • Followers of radio activities will be pleased to hear that Carl T. Nunan, former publicity director of one of San Francisco's leading radio stations and for the past three years Far Western Manager for the Atwater Kent Foundation's National Radio Audition, has been elevated to the post of President and General Manager of the Civic Opera Comique. The Civic Opera Comique, a non-profit corporation, recently filed its incorporation papers with the Secretary of State in Sacramento, following which Nunan was chosen to head the organization. The purpose of the Civic Opera Comique will be to revive light and comic opera and make possible the employment of the wealth of exceptional musical and histrionic talent to be found in and about San Francisco. Resident talent, both as principals and ensemble members will be used.

• • • Myrt, of "Myrt and Marge," has received from a west coast admirer a memento of ten years ago.

The fan, after hearing Myrt during her five-a-week series over the Columbia network, mailed in a vaudeville program of 1921 from a San Francisco theater then featuring Jack Lait's "The Sixth Reel." The feminine lead was listed as Myrtle Vail, the same Myrtle Vail who now writes and plays the lead in "Myrt and Marge."

• • • Virginia Gardiner, NBC dramatic actress, has rejected an offer to appear in the forthcoming George Gershwin musical satire. She prefers to remain in radio.

• • • Lawrence Tibbett, Metropolitan Opera Company baritone, has become the first active Metropolitan star ever to contract for a continuous series of performances before the microphone, appearing weekly on the Voice of Firestone programs (NBC). No opera singer since Caruso has won such unqualified success in a variety of fields as Tibbett. He has starred in concert, musical comedy, talking pictures, phonograph recordings, and now in radio. Sixty-three stations, extending from Maine to Honolulu, carry Tibbett's voice each Monday night. These are divided into two groups, with a

special second production of the program being given for western listeners three hours after the eastern broadcast.

• • • Reginald Sharland, the Honorable Archie of the Frank Watanabe skits featured nightly over KNX at 7 o'clock, like most Britishers, has the most amazing facility of keeping his friends in constant state of "jitters." A recent eye infection has made it temporarily difficult for him to see properly. His friend, Ivan Lebedef, prominent motion picture actor, also has impaired eyesight. The friends of these two popular artists were alarmed the other day to learn that the favorite pastime of this pair is to get into Lebedef's high-powered automobile and pull the throttle wide open. "Just to spite the beastly eyes, y'know," grinned Reg mischievously.

• • • One of Count von Luckner's first acts after his return to the United States after the war was to return the flag of an American ship which had been seized by the Germans to the craft's owner. The banner belonged to the S. S. "Pass of the Balmaha," which the "Sea Devil" converted into his famous "Sea Adler," whose activities he is recounting over Columbia weekly.

• • • Some radio stations "play" records, some "keep" them, some "make" them, and some "break" them. Ralph Brunton's popular 100-watter, better known as KJBS, covers all four of these classes. According to the records "kept" during 1931, figures show that the station played 104,832 phonograph records. The number of records broken or purposely destroyed on account of slight scratches amounted to 2,589, most of which were sent to the hospitals and public institutions for the amusement of the inmates.

• • • KTM has a brand-new amplifier system. The frequency response ranges from 40 to 8,000 cycles, whereas it had previously been between 40 and 4,500. The Pacific Telephone Company installed a special set of cables from the studio in Los Angeles to the power house at Santa Monica for the installation.

• • • Bennie Walker, editor of NBC's *Woman's Magazine of the Air*, loves to cook—but only as a hobby. The difference between real cooks and hobbyists, Bennie's wife explains, is that real cooks wash the dishes afterward.

• • • You've heard of the chap who fell out of a rug and sprained his ankle? Well, Caltanna Christoph, KFRC soprano, tried to better that record by tumbling down two short little steps and bruising herself up so thoroughly she had to be away from the station for about a month. She returned to the programs on the Golden State Blue Monday Jamboree of January 11.

• • • The depression is not on for Martha Vaughn, beautiful KNX soprano. Radio stars, no matter how much in demand, do not make a practice of cancelling radio engagements. But Martha has been so busy making pictures for RKO of late that on more than one occasion her followers have been disappointed when she was forced to telephone at the last minute to say that she could not appear.

• • • More than twenty-five hundred men aspiring to be radio announcers talked before microphones in auditions at the National Broadcasting Company's New York studios during the last two years, but only ten were hired. With few exceptions, all the applicants stammered or "whistled" on encountering the first sentence in the test script prepared by Patrick J. Kelly, supervisor of announcers, who tried each of the twenty-five hundred voices: "The seething sea ceaseth and thus the seething sea sufficeth us."

• • • B. A. Rolfe, NBC orchestra leader, has returned to New York, ending a tour which carried him and Mrs. Rolfe to Honolulu. The voyage to the Pacific, Rolfe's first vacation in six years of broadcasting, was taken upon the orders of his physician.

In his suite at the St. Regis Hotel, Rolfe appeared in perfect health as he welcomed the men who have played under his direction for years.

Rolfe told friends that he had given no attention to future plans and would have nothing definite to announce until after conferring with NBC executives. He did state, however, that he has been studying the

dance-music demands of radio listeners he has met and finds that slow music by orchestras composed predominantly of stringed instruments is gaining favor rapidly.

• • • Buddy Rogers has deserted the screen to organize and conduct his own orchestra and sing over National Broadcasting Company networks, according to a recent announcement.

• • • Ed Shapiro and Bert Shefter, who make up the two-piano team which accompanies Vaughn de Leath on Columbia, were once rival music teachers in Philadelphia. Each began taking the other's pupils, and in order to avoid unnecessary competition they combined. This worked so well that they also decided on a two-piano partnership. They wanted to specialize in classical renditions, but found a greater audience in interpretation of popular music and so concentrated on that field, came to New York, and were featured in the musical comedy "Rio Rita."

• • • Here's a good one: On Monday morning, January 11, at 5 o'clock, Jennison Parker routed Meredith Willson, KFRC's musical director, out of bed to read him some new lyrics he had written to "What'll Gonna Heppen Now," one of the songs in the operetta for that night's Jamboree. The funny part of it was Meredith wasn't asleep; he was thinking up some finishing touches for the show's music. *Arabian Nights* was the third show the boys have written together.

• • • Mel LeMon, chief engineer of KMTR, KMPC and KMCS, was born in Ft. Leavenworth, Kansas, thirty years ago. LeMon has light hair, weighs 185 pounds, and is 6 feet 2 inches tall.

Besides having the reputation of being one of the best radio engineers, he plays the banjo. LeMon was wireless operator in the U. S. Navy during the World War, a graduate of the University of Southern California, varsity letterman U. S. C. football team for two years, originator and member of the original Packard Six Orchestra. Assisted in the installation of radio stations KMIC (now KMCS) and KGFJ. Studio manager and chief announcer of KTM and KTAB. Announcer at KMTR and now employed in the capacity of Chief Engineer of three radio stations.

52

Issues of BROADCAST WEEKLY— Either New Subscription or Renewal

AND

25

-Year, All-Electric Mantel Alarm Clock Walnut-finished

BOTH

for

\$5

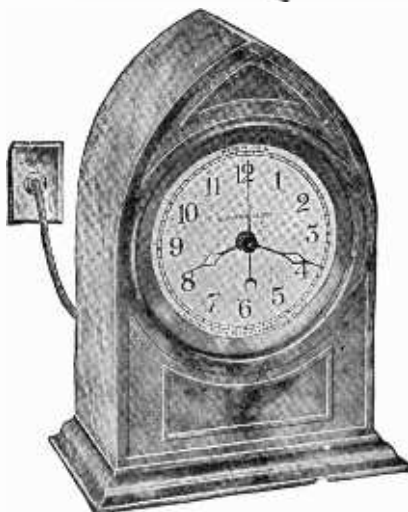

ACT NOW!

MAIL THIS COUPON NOW!!

BROADCAST WEEKLY,
Pacific Building, San Francisco, Calif.

Gentlemen:

I enclose herewith \$5 for which please send me *Broadcast Weekly* for one year and the All-Electric Alarm Clock advertised in your special offer. This \$5 shall be payment in full for both.

Specify: 50 cycle 60 cycle

NAME.....

STREET.....

CITY..... STATE.....

New Renewal Extension

Think how many places you can use this beautiful, mahogany-finished ALL-ELECTRIC Mantel Alarm Clock. Simply plug in light socket. Never needs winding. Standard make, 25-year guarantee. BROADCAST WEEKLY regularly \$3 per year. This *Extra Special Offer* gives you BOTH for \$5 — this marvelous ALL-ELECTRIC CLOCK and 52 issues of BROADCAST WEEKLY, for \$5.00. Either new subscriptions or renewals accepted. Act IMMEDIATELY.

Mail Coupon AT ONCE !

CRITIQUE OF THE WEEK



By DYAL TURNER

WITH safety-first week an' kindness-to-animals week an' all those wouldn't it be a swell idea to have a courtesy-to-radio-fans week? Or maybe, radio-fans-grievance week? No, that last isn't so hot. No use burdenin' the taxpayers with extra padded cells for program directors. But say—if you would like a tip from one who gets aroun' with all classes o' fans—listen: You'd save yourselves a lotta friends by givin' the listenin' posters a li'l explanation once in a while. It's not so childish as you may think. Radio comin' right thru' the front door, so to speak, anybody callin' himself a fan likes to know the whys an' wherefores o' things. For example, a program is established. A guy gets all set to hear a fav'rite. Said fav'rite doesn't show up. A sub comes along. Guy Fan won't accept 'im. Not without a legitimate excuse or reason. More he thinks about it, madder he gets, an' eventually concentrates on the station exec. Takes 'im a while to come outa his grouch an' sometimes he hates the station so he won't go near it for months. Now you boys 're clever enough to think up some nifty excuses. Wouldn't it be worth the trouble if for no other than givin' the sub a break?

* * *

When I'm in the dumps I like to tune to Colonel Stoopsnagle on CBS. He has a method for loosenin' laugh muscles. Amelia can't stand 'im. Calls his stuff utterances of a depraved mind. But I listen jus' the same. "Sticks an' stones may break my bones, but bitter words"—Ennyhow Stoopsnagle's muddled nonsense makes a hit with me. Guess my intellect is often a source o' disappointment to mine beloved.

* * *

Wonder what our European friends thought o' the Columbia program that went a-callin' 'cross the sea on January 11? Betcha anything you wanna bet they didn't recognize more 'n' two features as music. Wouldn't blame 'em, either. Betcha 'nother thing—they 're thoroughly convinced ladies are extinct in America.

Hero an' Zero on KTAB are gonna give harmony teams a run for their money or I'm a digger-injun.

* * *

With such programs as NBC's Arcola, there's no excuse for ignorance. The broadcast covers everything anybody could wish for in the way of musical history and its greatest exponents. It's what I'd call education served on a golden platter. Beautiful. Inspirational.

* * *

'Melia used to think all sopranos oughta be muzzled, but since I got her to listen to Rita Lane on KPO she's sorta changin' her mind. Miss Lane has a smooth, natural voice. No cute gurgles. No jello-quivers. She makes tawdry ditties into artistic selections. Gives a feelin' o' space and sanity.

* * *

Whatta man, Richfield Reporter. Night after night, skyrocket enthusiasm. How he c'n keep up with four advertisin' talks in fifteen minutes an' not go nertz, is a mystery to me. I say, Mr. Advertiser, aren't you layin' it on too thick? Seems to me you'll kill the goose that fills the gas tank.

* * *

Well, for cryin' out loud! If Chesterfield hasn't copped Lucky's stuff bodily? If they hadda go an pattern after a competitor, why in thunder did they copy the worst features?

* * *

KGO dealt out a neat li'l novelty a coupla weeks ago on bridge with an international flavor. Funny thing, Amelia was throwin' a party that night. Everybody ate up the stunt. Everybody including myself. It was a kick, no kiddin'. Say, KGO, couldn't you think up one for poker hounds?

* * *

The A. Capello choir an' Fisk University Jubilee Singers did a magnificent job on Sunday, January 10. Came thru' CBS. The way "Sweet Chariot" was put over made me ye'n for the days when a guy could call up a station an' ask for a second helpin' o' the same, an' get it.

The OPEN CIRCUIT

This department is open to all. Send in your letters. Anonymous letters will not be published. Give full name and address.

Maybe Dyal's Wrong

In your issue for the week of January 10-16 I read Dyal Turner's remarks about Miss Edna O'Keefe's acting. I wish to remark at this point that Miss O'Keefe not only will act but that she can act.

I am an enthusiastic Happy Go Lucky and Jamboree fan, have been for a long time, and I never tire of Miss O'Keefe's acting or singing.

My only hope is that Dyal Turner never gets his wish about Miss O'Keefe.

Tell Miss O'Keefe to keep it up and don't let a bunch of critics discourage her. She stacks ace-high with me and I am willing to bet ten to one that the same is true with the majority of her radio audience.

Gerald R., Shelton, Wash., Jan. 10

More About Luckies

All this fuss about B. A. Rolfe and his orchestra has consumed much space, yet got us nowhere. I think most correspondents have missed the greatest complaint the fans could make, and their best ammunition remains unused. To my mind, the real trouble with Lucky Strike Hour is the nauseating advertising. This has been somewhat lessened in recent weeks, and has served to make their programs more enjoyable. Radio programs are (or should be) an invitation to good will rather than a sales talk, and I truly believe the simple mention of the sponsor's name, with, perhaps, a brief discussion of the merits of their process at the half-hour period would be a real stroke of "salesmanship" on their part. Their "phony" (sounding) testimonials get them nowhere, unless it be a very small minority who worship at the shrine of any public personage.

Let us have B. A. Rolfe with his music that is not only typically American but delightfully different from the sickeningly sweet "moaning" orchestras which now flood the air—his music that is virile and red-blooded. With his orchestra let us keep

Walter Winchell and his interesting gossip. And bring back Edward Forbeson—a red-blooded announcer. And that will be a perfect hour!

In closing, how many Broadcast readers would like Bing Crosby at 8:15 rather than 8? And do they miss "Around the Samovar" and Ann Leaf?

We'll bet Broadcast will get these for us, if—IF—enough of us write, for Broadcast is the best little radio weekly in the world!

Alexander C., Sacramento, Jan. 11

Appreciates "Broadcast"

May I send along my word of appreciation for your very fine magazine, especially the detailed, accurate programs. The newspapers in our town seem to be unable to print a correct program. BROADCAST WEEKLY is in constant use every day in our home. We enjoy every department, and we do like your radio broadcast on Monday evenings. With all our family's best wishes for your future success, I am,

Pearl D., Tacoma, Wash., Jan. 8

How About Dyal?

Those who are sincerely interested in the perfecting of radio programs owe a real debt of gratitude to Dyal Turner and his pertinent page, "Critique of the Week." There may be those who disagree with him, but it is my belief (after some investigation) that they are far in the minority.

With his remarks in the BROADCAST WEEKLY (January 3 to 9), regarding the raucous, unmusical efforts of Zizz Black and Mort Harris, he acts as spokesman for many of us. The only thing to be said in their behalf is that they are properly named—"Disturbers of the Air." Their advent on the ether might have been accepted with less displeasure had it not deprived us of two valued programs—"Fuller Paint" and the "N. B. C. Drama Hour."

L. M. D., Alameda, Calif., Dec. 30

Magazines

at a Sensational Saving

Any two
\$3.60

Any three
\$4.50

Any four
\$5.00

BROADCAST WEEKLY
 MOTION PICTURE
 PHOTOPLAY
 SCREEN PLAY
 ASIA
 VANITY FAIR
 RED BOOK
 HOUSE AND GARDEN
 TRUE CONFESSIONS
 GOLDEN BOOK
 COSMOPOLITAN
 MODERN MECHANICS
 REVIEW OF REVIEWS
 RADIO NEWS

MAGAZINES MAY BE SENT TO DIFFERENT PERSONS

Only one of each allowed on this offer

USE THIS COUPON

BROADCAST WEEKLY,
 726 Pacific Building, San Francisco, California.

Gentlemen: Herewith is _____ Dollars, for which please
 send the following magazines to the persons and addresses below.

| MAGAZINES | NAME | ADDRESS | CITY | STATE |
|-----------|-------|---------|-------|-------|
| _____ | _____ | _____ | _____ | _____ |
| _____ | _____ | _____ | _____ | _____ |
| _____ | _____ | _____ | _____ | _____ |

The Wishing Well Murder

By **CARLTON E. MORSE**

NBC Dramatic Artist

DID I ever tell you about the Wishing Well murder?" asked Bill Hogan, of no one in particular, when activities had quieted in the Plant Room after a hectic session with the transcontinental lines. The radio station for which Hogan was technical expert was always having hectic times with its eastern lines. Once straightened out everyone heaved a sigh and relaxed gratefully.

"The Wishing Well murder," continued Hogan, "got this station mixed up in one of the dangedest thrillers—" he broke off.

down upon the court, and it is with the fourth floor that the tale deals entirely. There were four apartments involved, one on each of the four sides of the court. Hogan paused.

"See here," he said, "this is really Kirk Arnold's story. It has to be! He was so



John Quillen was found murdered in the Wishing Well Court four stories below me.

"I was called in with the police as soon as our station was involved and got just about everything first hand."

It appeared that the Wishing Well was a tiny fountain affair in the center of a small grassy court some twenty or thirty feet square, about which was built the Greyling Apartments. The first floor was taken up entirely with garages and trunk rooms. None of the second floor apartments looked out onto the court. The third floor apartments did look down upon the Wishing Well, but are of no importance to this tale, as will be shortly disclosed. The fourth and top floor apartment windows likewise gazed

closely involved, it can't be told except through his lips. You see he occupied one of the four apartments.

So I'm going to let him tell what occurred in his own way." Hogan puffed furiously on his cigar seeking to obliterate himself in clouds of billowy, effervescent smoke.

"I, Kirk Arnold, am a bachelor nearing my fiftieth year. When I removed myself and my belongings to the Greyling Apartments I did so with studied intent to take myself entirely out of the world of people. If I am a misogamist who is there to accuse me? My personal experience with mankind has not been a happy one. The sag in my cheeks and the grey in my hair were come by through years of humiliation and agony, forced upon me by my fellow beings.

"I had been living alone quietly and with increasing contentment in my new quarters when one, *John Quillen, was found murdered in the Wishing Well Court*, four stories below me. There was a knife through his heart. More than that his body was crushed and mangled as though broken on a rack.

"Moreover, the little figure of Pan that had stood on the edge of the Well gazing all day at his reflection in the water, was broken off. This could mean but one thing. The body of John Quillen had been hurled from an upper window. It had hurtled down upon the jolly little Pan, ending forever his conceited pastime, an occurrence I sincerely regretted, as his attitude of puckish self-satisfaction greatly amused me.

"Violent death is a shocking business. Even more shocking when it comes close to you, which John Quillen's death most certainly did inasmuch as the body could have struck the Wishing Well only had it been hurled from one of the four top apartments.

"That meant that one of my three neighbors was a murderer. The moment I heard of the tragedy I knew that I should be visited by officers of the law and so I composed myself in deep thought, trying to discover something about one of them that would provide a clue, supposing they already had none.

"In the apartment directly across from me lived an elderly man and his son. From what I had been able to see of them across the court they were quiet, decent men. The elder spent nearly all his time with his books. The younger I judged to be an architect, he always being occupied in the evenings with his drawing board, T-square and ruler.

"The apartment on my left, which was at the rear of the building, was inhabited by a young married couple. They had money! They wouldn't have to live in the Greyling, but it seemed peculiar that he was almost continually in unprepossessing working attire. On several occasions I had met them on the street, he always near to shabbiness in contrast to his wife's smart gowns and hats. Their darkened windows at nights led me to surmise that they were out a great deal.

"The third apartment, the one at my right and at the front of the building was

occupied by two young women. I never had looked favorably on this combination. True, both had the air of gentle breeding, but there was a sophistication that annoyed me. There was seldom an evening passed which did not bring in one or two gentlemen. I say 'gentlemen' with full cognizance of the meaning of the word. And mind you, never in all my short stay had I observed anything unpleasant or out of the way.

"Little enough in all to offer the police. At what hour Quillen had been flung down upon my little Pan I could not say. I had been in all evening and until my hour of retiring, approximately ten, I had seen and heard nothing to indicate so violent a situation as Quillen's death presupposed.

"As I sat musing there came to my ears across the way the strains of radio music. I sat up with a start. There it was! There was something for the police to work on!

"Last evening there had been a mystery-murder on the air. I grew rigid as I saw the possibilities. A mystery-murder, and the victim of the drama had been thrown to his death from a high window.

"I don't have a radio myself. I abominate the human voice. Some kinds of music I like, but the hue and cry raised by innumerable announcers, actors and others of their ilk, does not compensate for the little pleasure music would bring. But my neighbors all about me have radios and run them incessantly. Thank Heaven I am able to close myself away from them with little difficulty or annoyance.

"However, last evening I had had my court windows open and had heard bits of the mystery drama. It wasn't difficult in that all three sets were tuned to the same station. What didn't come to me from one reached me from the second and third.

"But there it was. Someone of my neighbors had quite certainly heard the drama and on the inspiration of what he had heard dispatched his enemy in a similar manner. No one apparently knew John Quillen, nor from what corner of the world he had come to meet his fate. He was neatly dressed, but there were no marks of identification save for a single plain card upon which was printed his name.

HOTEL NORMANDIE

provides
the maximum of comfort at reasonable cost.

Located just outside the congested district of Los Angeles, yet close to the best shops, theaters and churches, the NORMANDIE offers every advantage you desire in your selection of a temporary or permanent home.

Rates
Room with Bath, single, \$2.50 per day
Room with Bath, double, \$4.00 per day
Monthly Rates on Application

The cuisine, excellent service and reasonable rates in the COFFEE SHOP AND CAFE combine to make your stay a pleasant one.
(Change in Connection)



CORNER SIXTH & NORMANDIE
LOS ANGELES

"As I had anticipated the police finally came to me. There were two of them and with them a lean, long-legged individual with gray twinkling eyes, who was introduced to me as Mr. Hogan, a radio technician. Quite frankly I told them everything. Everything as I have told it to you. When I recalled the radio incident and pointed out how closely it was linked to the actual crime I noted the officers exchanging quick glances while Hogan's eyebrows shot up in startled interest.

"I had struck home. Anxious to do what I could to aid I again reviewed every detail. And then in my intense concentration I did something I would have given my entire fortune to have undone. I had a window box at my living room window. In it I had planted sweetpeas, and to make them climb I had placed several laths in the box and had nailed them to the top of the window. During my eager conversation I had unthinkingly arisen and after a step or two up and down the room had gone to the window and grasping a lath in either hand peered down to the court below.

"How long I had stood so I hardly know, but suddenly rough hands grasped me from behind, and in a trice I was in handcuffs, arrested for the murder of John Quillen."

Hogan grinned. "Kirk Arnold did it all right. When he went to the window and grabbed hold of those laths he unconsciously fell into the pose of a convict in his cell. It was so startling that for a moment the officers and I sat stunned. Then they grabbed him. They traced his record and found that he'd been released ten years before after serving a term for murder. Through him they also traced John Quillen, who wasn't Quillen at all, but an old acquaintance who was blackmailing him. Arnold had tried to hide, but when the fellow traced him to the Greyling, Arnold killed him in desperation. He planted the John Quillen card on him to throw the police off the track."

But what part had radio played?

"Why Arnold had gotten his idea of getting rid of the body from our mystery play by listening in on his neighbor's sets," Hogan mused. "And he almost got away with it. Would have, I think, had he not trumped his own ace."

El Cortez Hotel

Now \$3.50 WITH PRIVATE BATH



YOU are cordially invited to stay at the Cortez during your San Diego visit. You will enjoy the ideal location, with its view of beautiful San Diego Bay. Within walking distance from the theaters and downtown district. Personal garage located in building.

No Lunch Table Service
Dinner at \$1.00

Telephone - 2-1111
Cortez Hotel

Above Everything, Except in Price

SAN DIEGO

AROUND THE DIAL

Complete List of All Broadcasting Stations in the
United States and Canada

ARRANGED BY FREQUENCIES

| Call Letters | Main Studio | Power | Call Letters | Main Studio | Power | Call Letters | Main Studio | Power | Call Letters | Main Studio | Power | | | |
|--|-------------|-------|--|-------------|-------|--|-------------|-------|--|-------------|-------|--|--|--|
| 550 Kc. | | | 610 Kc. | | | 710 Kc. | | | 840 Kc. | | | | | |
| CKX—Branton, Man. . . | 500 | | WJAY—Cleveland, Ohio . . | 500 | | WOR—Newark, N. J. . . | 5000 | | CFCA—Toronto, Ont. . . | 500 | | | | |
| WGR—Buffalo, N. Y. . . | 1000 | | WFAN—Philadelphia, Pa. . | 500 | | KMPC—Beverly Hills, Cal. | 500 | | CKLC—Red Deer, Alta. . | 1000 | | | | |
| WKRC—Cincinnati, O. . | 1000 | | WIP—Philadelphia, Pa. . . | 500 | | | | | CNRD—Red Deer, Alta. . | 1000 | | | | |
| KFUO—Clayton, Mo. . . | 500 | | WDAF—Kansas City, Mo. . | 1000 | | 720 Kc. | | | CNRT—Toronto, Ont. . . | 500 | | | | |
| KSD—St. Louis, Mo. . . | 500 | | KFRC—San Francisco, Cal. | 1000 | | WGN-WLIB—Chicago, Ill. | 25000 | | 850 Kc. | | | | | |
| KFDY—Brookings, S. D. . | 500 | | 620 Kc. | | | 730 Kc. | | | KWKH—Shreveport, La. . | 10000 | | | | |
| KFYR—Bismarck, N. D. . | 1000 | | WLBZ—Bangor, Me. | 500 | | CHLS—Vancouver, B. C. . | 50 | | WWL—New Orleans, La. . | 5000 | | | | |
| KOAC—Corvallis, Ore. . . | 1000 | | WFLA-WSUN—Clearwater, Fla. | 1000 | | CHYC—St. Hyacinthe, Quec. | 5000 | | 860 Kc. | | | | | |
| 560 Kc. | | | WTMJ—Milwaukee, Wis. . . | 1000 | | CKAC—St. Hyacinthe, Quec. | 5000 | | WABC-WBOQ—New York, N. Y. | 5000 | | | | |
| WJKS—Gary, Ind. | 1000 | | KGW—Portland, Ore. . . . | 1000 | | CKCD—Vancouver, B. C. . | 50 | | WHR—Kansas City, Mo. . | 500 | | | | |
| WLIT—Philadelphia, Pa. . | 500 | | KTAR—Phoenix, Ariz. . . . | 500 | | CKFC—Vancouver, B. C. . | 50 | | KMO—Tacoma, Wash. . . | 500 | | | | |
| WFI—Philadelphia, Pa. . . | 500 | | 630 Kc. | | | CKMO—Vancouver, B. C. . | 100 | | 870 Kc. | | | | | |
| WQAM—Miami, Fla. | 1000 | | CFCT—Victoria, B. C. . . . | 50 | | CKWX—Vancouver, B. C. . | 100 | | WLS—Chicago, Ill. | 50000 | | | | |
| KFDM—Beaumont, Tex. . . | 500 | | CJGX—Yorkton, Sask. . . . | 500 | | CNRM—St. Hyacinthe, Quebec | 5000 | | WENR-WBCN—Chicago, Ill. | 50000 | | | | |
| WNOX—Knoxville, Tenn. . | 1000 | | CNRA—Moncton, N. B. . . . | 500 | | 740 Kc. | | | 880 Kc. | | | | | |
| WIBO—Chicago, Ill. | 1000 | | WMAI—Washington, D. C. . | 250 | | WSB—Atlanta, Ga. | 5000 | | CHML—Mt. Hamilton, Ontario | 50 | | | | |
| WPC—Chicago, Ill. | 500 | | WGS—Jefferson City, Mo. . | 500 | | KMMJ—Clay Center, Neb. . | 1000 | | CJCB—Sydney, N. S. . . . | 50 | | | | |
| KLZ—Denver, Colo. | 1000 | | KFRU—Columbia, Mo. . . . | 500 | | 750 Kc. | | | CKCV—Quebec, Que. . . . | 50 | | | | |
| KTAB—San Francisco . . . | 1000 | | WGBF—Evanston, Ind. . . . | 500 | | WJR—Detroit, Mich. | 10000 | | CNRQ—Quebec, Quec. . . | 50 | | | | |
| 570 Kc. | | | 640 Kc. | | | 760 Kc. | | | WQAN—Scranton, Pa. . . | 250 | | | | |
| WNYC—New York, N. Y. . . | 500 | | WAIU—Columbus, Ohio . . . | 500 | | WJZ—New York, N. Y. . . . | 30000 | | WCOC—Meridian, Miss. . . | 500 | | | | |
| WMCA—New York, N. Y. . . | 500 | | WOL—Ames, Iowa | 5000 | | WEW—St. Louis, Mo. | 1000 | | WSUI—Iowa City, Ia. . . . | 500 | | | | |
| WSYR-WMAC Syracuse, N. Y. | 250 | | KFI—Los Angeles, Cal. . . . | 5000 | | KVI—Tacoma, Wash. | 1000 | | WXL—Oakland, Calif. . . . | 500 | | | | |
| WKBN—Youngstown, O. . . | 500 | | 645 Kc. | | | WJW—New York, N. Y. . . . | 30000 | | KPOF—Denver, Colo. . . . | 500 | | | | |
| WEAO—Columbus, Ohio . . | 750 | | CHRC—Quebec, Quec. . . . | 100 | | WEW—St. Louis, Mo. | 1000 | | KPKA—Greely, Colo. | 500 | | | | |
| WVNC—Asheville, N. C. . . | 1000 | | CKCT—Quebec, Que. | 100 | | KVI—Tacoma, Wash. | 1000 | | 890 Kc. | | | | | |
| KGKO—Wichita Falls, Texas | 250 | | CKCR—Waterloo, Ont. . . . | 50 | | WJZ—New York, N. Y. . . . | 30000 | | CFBO—St. John, N. B. . . . | 500 | | | | |
| WNAX—Yankton, S. D. . . . | 1000 | | 650 Kc. | | | WJW—New York, N. Y. . . . | 30000 | | CKCO—Ottawa, Ont. | 100 | | | | |
| KXA—Seattle, Wn. | 500 | | WSM—Nashville, Tenn. . . . | 5000 | | WJZ—New York, N. Y. . . . | 30000 | | CKPR—Port Arthur, Ont. . | 50 | | | | |
| KNTR—Los Angeles, Cal. . . | 500 | | KPCB—Seattle, Wash. | 100 | | WJZ—New York, N. Y. . . . | 30000 | | WJAR—Providence, R. I. . . | 250 | | | | |
| 580 Kc. | | | 660 Kc. | | | WJZ—New York, N. Y. . . . | 30000 | | WKAQ—San Juan, P. R. . . | 500 | | | | |
| CFCY—Charlottetown, Prince Edward Island . . . | 500 | | WEAF—New York, N. Y. . . | 50 | | WJZ—New York, N. Y. . . . | 30000 | | WMMN—Fairmont, W. Va. | 250 | | | | |
| CHMA—Edmonton, Alta. . . | 250 | | WAAW—Omaha, Nebr. | 500 | | WJZ—New York, N. Y. . . . | 30000 | | WMAZ—Macon, Ga. | 250 | | | | |
| CKCL—Toronto, Ont. | 500 | | 665 Kc. | | | WJZ—New York, N. Y. . . . | 30000 | | WGST—Atlanta, Ga. | 250 | | | | |
| CKNC—Toronto, Ont. | 500 | | CHWK—Chilliwack, B. C. . . | 100 | | WJZ—New York, N. Y. . . . | 30000 | | KGAF—Little Rock, Ark. . | 250 | | | | |
| CKUA—Edmonton, Alta. . . | 500 | | CJRM—Old City, M. J. . . . | 500 | | WJZ—New York, N. Y. . . . | 30000 | | WILL—Urbana, Ill. | 250 | | | | |
| WTAG—Worcester, Mass. . . | 250 | | Sask. | 500 | | WJZ—New York, N. Y. . . . | 30000 | | KUSD—Vermillion, S. D. . . | 500 | | | | |
| WORU—Charleston, W. V. . | 250 | | CJRW—Fleming, Sask. . . . | 500 | | WJZ—New York, N. Y. . . . | 30000 | | KFNF—Shanandoah, Ia. . . . | 500 | | | | |
| WSAZ—Huntington, W. Virginia | 250 | | 670 Kc. | | | WJZ—New York, N. Y. . . . | 30000 | | 900 Kc. | | | | | |
| KGFX—Pierre, S. Dak. . . . | 200 | | WMAQ—Chicago, Ill. | 5000 | | WJZ—New York, N. Y. . . . | 30000 | | WBEN—Buffalo, N. Y. . . . | 1000 | | | | |
| WIBW—Topeka, Kans. | 1000 | | 680 Kc. | | | WJZ—New York, N. Y. . . . | 30000 | | WKY—Oklahoma City, Okla. | 1000 | | | | |
| KSAC—Manhatten, Ks. | 500 | | WPTF—Raleigh, N. C. . . . | 1000 | | WJZ—New York, N. Y. . . . | 30000 | | WJAX—Jacksonville, Fla. . | 1000 | | | | |
| 590 Kc. | | | KPEQ—St. Joseph, Mo. . . . | 2500 | | WJZ—New York, N. Y. . . . | 30000 | | WLIB—Stevens Point, Wis. | 2000 | | | | |
| WEEL—Boston, Mass. | 1000 | | KPO—San Francisco, Calif. | 5000 | | WJZ—New York, N. Y. . . . | 30000 | | KHJ—Los Angeles, Cal. . . . | 1000 | | | | |
| WKZO—Berrien Springs, Mich. | 1000 | | 690 Kc. | | | WJZ—New York, N. Y. . . . | 30000 | | KSET—Pocatello, Idaho. . . | 250 | | | | |
| WCAJ—Lincoln, Neb. | 500 | | CFAC—Calgary, Alta. | 500 | | WJZ—New York, N. Y. . . . | 30000 | | KGBU—Ketethikan, Altko. . | 500 | | | | |
| WOW—Omaha, Neb. | 1000 | | CJBC—Bowmanville, Ont. . . | 5000 | | WJZ—New York, N. Y. . . . | 30000 | | 910 Kc. | | | | | |
| KHQ—Spokane, Wn. | 1000 | | CJCC—Calgary, Alta. | 500 | | WJZ—New York, N. Y. . . . | 30000 | | CFQC—Saskatoon, Sask. . . | 500 | | | | |
| 600 Kc. | | | CKGW—Bowmanville, Ontario | 5000 | | WJZ—New York, N. Y. . . . | 30000 | | CHNS—Halifax, N. S. . . . | 500 | | | | |
| CNRO—Ottawa, Ont. | 500 | | CPRY—Bowmanville, Ont. | 5000 | | WJZ—New York, N. Y. . . . | 30000 | | CJGC—Strathburn, Ont. (Near) | 500 | | | | |
| WCAC—Storrs, Conn. | 250 | | 700 Kc. | | | WJZ—New York, N. Y. . . . | 30000 | | CNRI—Strathburn, Ont. (Near) | 500 | | | | |
| WCAO—Baltimore, Md. . . . | 250 | | WLW—Cincinnati, Ohio | 5000 | | WJZ—New York, N. Y. . . . | 30000 | | CNRS—Saskatoon, Sask. . . | 500 | | | | |
| WCAZ—Bridgeport, Conn. . . | 500 | | | | | | | | | | | | | |
| WREC-WOAN—Memphis, Tenn. | 500 | | | | | | | | | | | | | |
| WMT—Waterloo, Iowa | 500 | | | | | | | | | | | | | |
| KFSD—San Diego, Cal. | 500 | | | | | | | | | | | | | |

AROUND THE DIAL

| Call Letters | Main Studio | Power | Call Letters | Main Studio | Power | Call Letters | Main Studio | Power | Call Letters | Main Studio | Power |
|-----------------|--------------------------------------|-------|-----------------|-----------------------------------|-------|-----------------|---------------------------|-------|----------------------------------|-------------------------|-------|
| 920 Kc. | | | 1020 Kc. | | | 1160 Kc. | | | WREN —Columbus, Ohio. 100 | | |
| WBSO | Needham, Mass. | 500 | WRAX | Philadelphia, Pa. | 250 | WVVA | Wheeling, W. Va. | 5000 | WJW | Mansfield, Ohio. | 100 |
| WWJ | Detroit, Mich. | 1000 | KYW-KPKX | Chicago, Ill. | 10000 | WOWO | Fort Wayne, Indiana | 10000 | WALR | Zanesville, Ohio. | 100 |
| KPRC | Houston, Tex. | 1000 | 1030 Kc. | | | 1170 Kc. | | | WBAX | Wilkes-Barre, Pa. | 100 |
| WAAP | Chicago, Ill. | 500 | CFCF | Montreal Quec. | 500 | WCAU | Philadelphia, Pa. | 10000 | WJBU | Lewisburg, Pa. | 100 |
| KOMO | Seattle, Wash. | 1000 | CNEV | Lulu Island, B.C. | 500 | KTNT | Muscataine, Ia. | 5000 | WBBI | Richmond, Va. | 100 |
| KFEL | Denver, Colo. | 500 | 1040 Kc. | | | 1180 Kc. | | | WMBG | Richmond, Va. | 100 |
| KFXP | Denver, Colo. | 500 | WMAK | Buffalo, N. Y. | 1000 | WDGY | Minneapolis, Minn. | 1000 | WBSX | Springfield, Tenn. | 100 |
| 930 Kc. | | | WKAR | East Lansing, Mich. | 1000 | WGBS | New York, N. Y. | 250 | WBOC | Gastonia, N. C. | 100 |
| CFCH | North Bay, Ont. | 100 | KTHS | Hot Springs Ntl. Park, Ariz. | 10000 | KEX | Portland, Ore. | 5000 | WBY | Gadsden, Ala. | 50 |
| CFLC | Frescott, Ont. | 50 | KRLD | Dallas, Tex. | 10000 | KOB | State College, New Mexico | 20000 | WQDX | Thomasville, Ga. | 50 |
| CFRC | Kingston, Ont. | 50 | 1050 Kc. | | | 1190 Kc. | | | KGMP | Elk City, Okla. | 100 |
| CJCA | Oliver, Alta. | 500 | KFBI | Milford, Kans. | 5000 | WQAI | San Antonio, Tex. | 5000 | KWEA | Shreveport, La. | 100 |
| CNRH | Halifax, N. S. | 500 | KNX | Hollywood, Calif. | 5000 | 1200 Kc. | | | WBBQ | Greenville, Miss. | 100 |
| WIBG | Elkins Park, Pa. | 50 | 1060 Kc. | | | CKOV | Kelowna, B. C. | 100 | WBCM | Chicago, Ill. | 100 |
| WDBJ | Boonoke, Va. | 250 | WBAL | Baltimore, Md. | 10000 | WABI | Bangor, Me. | 100 | WCRW | Chicago, Ill. | 100 |
| WBRG | Birmingham, Ala. | 500 | WTIC | Hartford, Conn. | 50000 | WBHS | Huntsville, Ala. | 50 | WDCS | Chicago, Ill. | 100 |
| KBZ | York, Nebr. | 500 | WJAG | Norfolk, Nebr. | 1000 | WNBX | Springfield, Vt. | 10 | WEDC | Springfield, Ill. | 100 |
| KMA | Shenandoah, Ia. | 500 | KWJJ | Portland, Ore. | 500 | WCAX | Burlington, Vt. | 100 | WTAX | Springfield, Ill. | 100 |
| KFWI | San Francisco, Calif. | 500 | 1070 Kc. | | | WORC | WEPES—Worcester, Mass. | 100 | WHBR | Rock Island, Ill. | 100 |
| KROW | Oakland, Calif. | 500 | WTAM | Cleveland, Ohio. | 50000 | WIBX | Utica, N. Y. | 100 | WOMT | Manitowoc, Wis. | 100 |
| 940 Kc. | | | WCAZ | Carthage, Ill. | 50 | WFBE | Cincinnati, O. | 100 | WIBU | Poyntee, Wis. | 100 |
| WAAT | Jersey City, N. J. | 300 | WDZ | Tuscola, Ill. | 100 | WHBC | Canton, Ohio | 10 | KMI | Presno, Calif. | 100 |
| WCSH | Portland, Me. | 1000 | KJBS | San Francisco, Calif. | 100 | WVLA | Louisville, Ky. | 100 | KFKM | San Bernardino, Calif. | 100 |
| WF1W | Hopkinsville, Ky. | 1000 | 1080 Kc. | | | WVBC | Cincinnati, Ohio | 10 | KPPC | Pasadena, Calif. | 50 |
| WHA | Madison, Wis. | 750 | WBT | Charlotte, N. C. | 5000 | WVLA | Louisville, Ky. | 100 | KDFN | Casper, Wyo. | 100 |
| WDAY | Fargo, N. Dak. | 1000 | WCBD | Zion, Ill. | 5000 | WVBC | Emory, Va. | 100 | 1220 Kc. | | |
| KOIN | Portland, Oreg. | 1000 | WMBI | Chicago, Ill. | 5000 | WVNO | Silver Haven, Pa. | 100 | KTW | Seattle, Wash. | 1000 |
| KGU | Honolulu, Hawaii | 1000 | 1090 Kc. | | | WCOD | Harrisburg, Pa. | 100 | WCAD | Canton, N. Y. | 500 |
| 950 Kc. | | | KMOX | St. Louis, Mo. | 50000 | WKJC | Lancaster, Pa. | 100 | WCAE | Pittsburgh, Pa. | 1000 |
| WRC | Washington, D. C. | 500 | 1100 Kc. | | | WNBW | Carbondale, Pa. | 10 | WDAZ | Tampa, Fla. | 1000 |
| KMBC | Kansas City, Mo. | 1000 | WPG | Atlantic City, N. J. | 5000 | KMLB | Monroe, La. | 50 | WREN | Lawrence, Kans. | 1000 |
| KFWB | Hollywood, Cal. | 1000 | WLWL | New York, N. Y. | 5000 | WABZ | New Orleans, La. | 100 | KFKU | Lawrence, Kans. | 500 |
| KGHL | Billings, Mont. | 1000 | KGDM | Stockton, Cal. | 250 | WJBW | New Orleans, La. | 30 | KWSC | Pullman, Wn. | 1000 |
| 960 Kc. | | | 1110 Kc. | | | WBBZ | Ponca City, Okla. | 100 | 1230 Kc. | | |
| CFRB | Twnshp. of King Ont. | 4000 | WRVA | Richmond, Va. | 5000 | WFBC | Knoxville, Tenn. | 50 | WNAC | WBI8—Boston, Mass. | 1000 |
| CHK | Charlottetown, Prince Edward Island. | 100 | KS00 | Sioux Falls, S.D. | 2000 | WRBL | Columbus, Ga. | 50 | WPSC | State College, Pa. | 500 |
| CHWC | Pilot Butte, Sask. (near) | 500 | 1120 Kc. | | | KGHT | Little Rock, Ark. | 100 | WSBT | South Bend, Ind. | 500 |
| CJBR | Regina, Sask. | 500 | CFJC | Kamloops, B. C. | 100 | KFTN | Paragould, Ark. | 100 | WFBM | Indianapolis, Id. | 1000 |
| CKCK | Regina, Sask. | 500 | CHGS | Summerside, Prince Edward Island. | 100 | WIBC | La Salle, Ill. | 100 | KGGM | Albuquerque, N. Mex. | 250 |
| CNRH | Regina, Sask. | 500 | CJOC | Lethbridge, Alta. | 100 | WJBL | Decatur, Ill. | 100 | KYA | San Francisco, Cal. | 1000 |
| CNRX | Township of King, Ont. | 4000 | WDEI | Wilmington, Del. | 250 | WWAE | Hammond, Ill. | 100 | KFQD | Anchorage, Alaska | 100 |
| 970 Kc. | | | WDBO | Orlando, Fla. | 500 | WFAM | Laporte, Ind. | 100 | 1240 Kc. | | |
| WCFI | Chicago, Ill. | 1250 | WFAW | College Station, Tex. | 500 | KFJB | Marshalltown, Ia. | 100 | WXYZ | Detroit, Mich. | 1000 |
| KJR | Seattle, Wash. | 5000 | KTRI | Houston, Tex. | 500 | KGCU | Mandan, N. Dak. | 100 | KTAT | Fort Worth, Tex. | 1000 |
| 980 Kc. | | | WISN | Milwaukee, Wis. | 250 | WCAT | Rapid City, S. Dakota | 100 | WACO | Waco, Tex. | 1000 |
| KDKA | Pittsburgh, Pa. | 50000 | WHAD | Milwaukee, Wis. | 250 | KGDY | Huron, S. Dak. | 100 | KLFM | Minot, N. Dak. | 100 |
| 985 Kc. | | | KFSC | Los Angeles, Cal. | 500 | KPFW | St. Louis, Mo. | 100 | 1250 Kc. | | |
| CFCN | Strathmore, Alt. | 10000 | KMCS | Inglewood, Calif. | 500 | KGDE | Fergus Falls, Mn. | 100 | WGCP | Newark, N. J. | 250 |
| 990 Kc. | | | KRSC | Seattle, Wash. | 50 | WCLJ | Janesville, Wis. | 100 | WODA | Paterson, N. J. | 1000 |
| WBZ | Boston, Mass. | 15000 | KFIQ | Spokane, Wash. | 100 | WBYB | Green Bay, Wis. | 100 | WAAM | Newark, N. J. | 1000 |
| WEZA | Boston, Mass. | 500 | 1130 Kc. | | | WIL | S. Louis, Mo. | 100 | WDSU | New Orleans, La. | 1000 |
| 1000 Kc. | | | WOV | New York City | 1000 | KGJF | Los Angeles, Cal. | 100 | WLB | WGMS—Minneapolis, Minn. | 1000 |
| WHO | Des Moines, Ia. | 5000 | WJJD | Mooseheart, Ill. | 2000 | KSMR | Santa Monica, Cal. | 100 | WRHM | Minneapolis, Mn. | 1000 |
| WOC | Davenport, Iowa | 5000 | KSL | Salt Lake City, Utah | 5000 | KWG | Stockton, Calif. | 100 | WCAL | Northfield, Minn. | 1000 |
| KFVD | Culver City, Cal. | 250 | 1140 Kc. | | | KGEK | Yuma, Colo. | 50 | KFMX | Northfield, Minn. | 1000 |
| 1010 Kc. | | | WAPI | Birmingham, Ala. | 5000 | KGEW | Fort Morgan, Colo. | 100 | KFOX | Long Beach, Cal. | 1000 |
| CHCS | Fruitland, Ont. | 500 | KV00 | Tulsa, Okla. | 5000 | KVOS | Bellingham, Wn. | 100 | 1260 Kc. | | |
| CKIC | Wolfville, N. S. | 50 | 1150 Kc. | | | KGYY | Lacey, Wn. | 10 | WLBW | Oll City, Pa. | 500 |
| CKOC | Fruitland, Ont. (Near) | 500 | WHAM | Rochester, N. Y. | 5000 | CFCO | Chatham, Ont. | 100 | KWWG | Brownsville, Tx. | 500 |
| WQAO-WPAP | New York, N. Y. | 250 | 1160 Kc. | | | CFNB | Fredericton, N.B. | 50 | WTGC | Savannah, Ga. | 500 |
| WFN | New York, N. Y. | 250 | WVV | Buffalo, N. Y. | 1000 | CJCR | Sea Island, B. C. | 500 | KRGG | Hartlingen, Tex. | 500 |
| WRNY | New York, N. Y. | 250 | 1170 Kc. | | | CKMC | Cobalt, Ont. | 50 | KOIL | Council Bluffs, Ia. | 1000 |
| KGGF | South Coffeyville, Okla. | 500 | WVJ | Buffalo, N. Y. | 1000 | CKPC | Preston, Ont. | 50 | KVOA | Tucson, Ariz. | 500 |
| WNAD | Norman, Okla. | 500 | WVJ | Buffalo, N. Y. | 1000 | WMRJ | Jamaica, N. Y. | 100 | | | |
| WIS | Columbia, S. C. | 500 | WVJ | Buffalo, N. Y. | 1000 | WJBI | Redbank, N. J. | 100 | | | |
| KWQ | San Jose, Calif. | 500 | WVJ | Buffalo, N. Y. | 1000 | WGEB | Freeport, N. Y. | 100 | | | |

AROUND THE DIAL

| Call Letters Main Studio Power | | | Call Letters Main Studio Power | | | Call Letters Main Studio Power | | | Call Letters Main Studio Power | | |
|--------------------------------|------|--|--------------------------------|------|--|--------------------------------|------|--|--------------------------------|-------|--|
| 1270 Kc. | | | | | | | | | | | |
| WEAI—Ithaca, N. Y. | 1000 | | KFGQ—Boone, Iowa. | 100 | | KWKC—Kansas City, Mo. | 100 | | 1430 Kc. | | |
| WFBB—Baltimore, Md. | 500 | | KGFV—Ravenna, Nebr. | 100 | | WRN—Racine, Wis. | 100 | | WHP—Harrisburg, Pa. | 500 | |
| WASH—Grand Rapids, Mich. | 500 | | WBOW—Terre Haute, Ind. | 100 | | KGAR—Tucson, Ariz. | 100 | | WBAK—Harrisburg, Pa. | 500 | |
| WOOD—Grand Rapids, Mich. | 500 | | WJAK—Marion, Ind. | 50 | | KRB—Berkeley, Calif. | 100 | | WCAH—Columbus, Ohio. | 500 | |
| WJDJ—Jackson, Miss. | 1000 | | WLBC—Muncie, Ind. | 50 | | KCBX—St. Joseph, Mo. | 100 | | WNNR—Memphis, Tenn. | 500 | |
| KWLC—Decorah, Iowa. | 100 | | KFCB—Sacramento, Cal. | 100 | | KFBZ—Eretz, Wash. | 50 | | KGNF—North Platte, Nebr. | 500 | |
| KGCA—Decorah, Iowa. | 50 | | KCRJ—Jerome, Ariz. | 100 | | KVL—Seattle, Wash. | 100 | | KECA—Los Angeles, Cal. | 1000 | |
| KOL—Seattle, Wash. | 1000 | | KGCX—Wolf Point, Mont. | 100 | | KFJL—Astoria, Ore. | 100 | | 1440 Kc. | | |
| KVOR—Colorado Springs, Colo. | 1000 | | KGZX—Kallspeil, Mont. | 100 | | KGFL—Raton, N. Mex. | 50 | | 1480 Kc. | | |
| 1280 Kc. | | | | | | | | | | | |
| WCAM—Camden, N. J. | 500 | | KFUP—Denver, Colo. | 100 | | WSMK—Dayton, Ohio. | 200 | | 1500 Kc. | | |
| WCAP—Ashbury Park, N. J. | 500 | | KFXJ—Gr. Junction, Colo. | 100 | | KQV—Pittsburg, Pa. | 500 | | WHEC—WABO—Rochester, N. Y. | 500 | |
| WOAX—Trenton, N. J. | 500 | | KMED—Medford, Ore. | 100 | | KSO—Clarinda, Iowa. | 500 | | WOKO—Albany, N. Y. | 500 | |
| WDOB—Chattanooga, Tenn. | 1000 | | KKRO—Aberdeen, Wash. | 75 | | WKBH—La Crosse, Wis. | 1000 | | WCBA—Allentown, Pa. | 250 | |
| WRR—Dallas, Tex. | 500 | | KIT—Yakima, Wash. | 50 | | KOH—Reno, Nev. | 500 | | WSAN—Allentown, Pa. | 250 | |
| WIBA—Madison, Wis. | 500 | | 1320 Kc. | | | 1380 Kc. | | | WBIG—Greensboro, N. C. | 500 | |
| KFBB—Great Falls, Mt. | 1000 | | WADC—Tallmadge, Ohio | 1000 | | WSMK—Dayton, Ohio. | 200 | | WTAD—Quincy, Ill. | 500 | |
| 1290 Kc. | | | | | | | | | | | |
| WNBZ—Saranac Lake, N. Y. | 500 | | WSMB—New Orleans, La. | 500 | | KQV—Pittsburg, Pa. | 500 | | WMBD—Peoria Heights, Ill. | 500 | |
| WJAS—Pittsburgh, Pa. | 1000 | | KTFI—Twin Falls, Idaho | 250 | | KSO—Clarinda, Iowa. | 500 | | KLS—Oakland, Calif. | 250 | |
| KTSA—San Antonio, Tex. | 1000 | | KID—Idaho Falls, Idaho | 250 | | WKBH—La Crosse, Wis. | 1000 | | 1450 Kc. | | |
| KFUL—Galveston, Tex. | 500 | | KGHF—Pueblo, Colo. | 250 | | KOH—Reno, Nev. | 500 | | WBMS—Hackensack, N. J. | 250 | |
| KLCN—Blytheville, Ark. | 50 | | KGMB—Honolulu, Hawaii | 500 | | 1390 Kc. | | | WNJ—Newark, N. J. | 250 | |
| WESB—Superior, Wis. | 1000 | | 1330 Kc. | | | 1400 Kc. | | | WHOM—Jersey City, N. J. | 250 | |
| KDYI—Salt Lake City, Utah | 1000 | | WRDC—Hartford, Conn. | 500 | | WHK—Cleveland, Ohio. | 1000 | | WKRO—Jersey City, N. J. | 250 | |
| 1300 Kc. | | | | | | | | | | | |
| WBEB—Brooklyn, N. Y. | 1000 | | WSAI—Cincinnati, Ohio | 500 | | KLRA—Little Rock, Ark. | 1000 | | WSAR—Fall River, Mass. | 250 | |
| WHAP—New York, N. Y. | 1000 | | WTAQ—Eau Claire, Wis. | 1000 | | KLOA—Fayetteville, Ark. | 1000 | | WGAR—Cleveland, Ohio. | 500 | |
| WEVD—New York, N. Y. | 500 | | KSCJ—Sioux City, Iowa. | 1000 | | KOY—Phoenix, Ariz. | 500 | | WTFI—Toccoa, Ga. | 500 | |
| WHAZ—Troy, N. Y. | 500 | | KGB—San Diego, Cal. | 500 | | 1410 Kc. | | | KTBS—Shreveport, La. | 1000 | |
| WIOD—WMBF—Miami, Fla. | 1000 | | 1340 Kc. | | | WCGU—Brooklyn, N. Y. | 500 | | 1460 Kc. | | |
| KFH—Wichita, Kans. | 1000 | | WSPD—Toledo, Ohio. | 500 | | WFOX—Brooklyn, N. Y. | 500 | | WJSV—Alexandria, Va. | 10000 | |
| WOQ—Kansas City, Mo. | 1000 | | KFPW—Fort Smith, Ark. | 50 | | WLTE—Brooklyn, N. Y. | 500 | | KSTP—St. Paul, Minn. | 10000 | |
| KGER—Los Angeles, Cal. | 1000 | | WCOA—Pensacola, Fla. | 500 | | WBBC—Brooklyn, N. Y. | 500 | | WAAB—Lexington, Mass. | 500 | |
| KFAC—Los Angeles, Cal. | 1000 | | KFPY—Spokane, Wash. | 1000 | | KOCW—Chickasha, Okla. | 250 | | 1470 Kc. | | |
| KFJR—Portland, Ore. | 500 | | 1350 Kc. | | | WCMA—Culver, Ind. | 500 | | WLAC—Nashville, Tenn. | 5000 | |
| KTBR—Portland, Ore. | 500 | | KIDO—Boise, Idaho. | 1000 | | WKBF—Indianapolis, Ind. | 500 | | KGA—Spokane, Wash. | 5000 | |
| 1310 Kc. | | | | | | | | | | | |
| WKAV—Laconia, N. H. | 100 | | WAWZ—Zarephath, N. J. | 250 | | WBAA—West Lafayette, Ind. | 500 | | 1480 Kc. | | |
| WEBR—Buffalo, N. Y. | 100 | | WHSQ—New York, N. Y. | 250 | | KLO—Ogden, Utah. | 500 | | WKBW—Buffalo, N. Y. | 5000 | |
| WMBO—Auburn, N. Y. | 100 | | WCDA—New York, N. Y. | 250 | | 1420 Kc. | | | KFJF—Oklahoma City, Okla. | 5000 | |
| WNBH—New Bedford, Mass. | 100 | | WBNX—New York, N. Y. | 250 | | WDEV—Waterbury, Vt. | 50 | | 1490 Kc. | | |
| WOL—Washington, D. C. | 100 | | KWK—St. Louis, Mo. | 1000 | | WJMS—Ironwood, Mich. | 100 | | WCKY—Covington, Ky. | 5000 | |
| WGH—Newport News, Va. | 100 | | 1360 Kc. | | | WAGM—P. Isle, Maine. | 100 | | WJAZ—Mt. Prospect, Ill. | 5000 | |
| WEXL—Royal Oak, Mich. | 50 | | WFBL—Syracuse, N. Y. | 1000 | | WHDL—Tupper Lake, N. Y. | 100 | | WCHI—Chicago, Ill. | 5000 | |
| WFDF—Flint, Mich. | 100 | | WQBC—Vicksburg, Miss. | 300 | | WTMO—Cumberland, Md. | 100 | | 1500 Kc. | | |
| WBEQ—Marquette, Mich. | 100 | | WCSC—Charleston, S. C. | 500 | | WILM—Wilmington, Del. | 100 | | WMBA—Newport, R. I. | 100 | |
| WHAT—Philadelphia, Pa. | 100 | | WGS—Chicago, Ill. | 500 | | WPAD—Paducah, Ky. | 100 | | WLOE—Boston, Mass. | 100 | |
| WTET—Philadelphia, Pa. | 50 | | WGER—Butte, Mont. | 500 | | WEDH—Erie, Pa. | 100 | | WNBF—Binghamton, N. Y. | 100 | |
| WJAC—Johnston, Pa. | 100 | | WGER—Long Beach, Cal. | 1000 | | WELB—Detroit, Mich. | 100 | | WMBJ—Brooklyn, N. Y. | 100 | |
| WFBG—Reading, Pa. | 100 | | 1370 Kc. | | | WELL—Battle Creek, Mich. | 50 | | WMIL—Brooklyn, N. Y. | 100 | |
| WRAW—Altoona, Pa. | 50 | | WJTL—Tifton, Ga. | 20 | | WELM—Wilmington, Del. | 100 | | WLBC—Long Island City, N. Y. | 100 | |
| WGAL—Lancaster, Pa. | 100 | | WRDO—Augusta, Me. | 100 | | WELB—Wilmington, Del. | 100 | | WWRP—Woodside, N. Y. | 100 | |
| WSAJ—Greeneville, Tenn. | 100 | | WQDM—St. Albans, Vt. | 50 | | WELB—Wilmington, Del. | 100 | | WSYB—Butland, Vt. | 100 | |
| WBRE—Wilkes-Barre, Pa. | 100 | | WLEV—Lexington, Mass. | 100 | | WELB—Wilmington, Del. | 100 | | WKBZ—Ludington, Mich. | 50 | |
| WKBC—Birmingham, Ala. | 100 | | WVSV—Buffalo, N. Y. | 50 | | WELB—Wilmington, Del. | 100 | | WMPK—Lapeer, Mich. | 100 | |
| WOPT—Union City, Tenn. | 100 | | WBGF—Glens Falls, N. Y. | 50 | | WELB—Wilmington, Del. | 100 | | WWSW—Pittsburg, Pa. | 100 | |
| WROL—Knoxville, Tenn. | 100 | | WPOE—Patchogue, N. Y. | 100 | | WELB—Wilmington, Del. | 100 | | WOPI—Bristol, Tenn. | 100 | |
| KRMD—Shreveport, La. | 50 | | WCBM—Baltimore, Md. | 100 | | WELB—Wilmington, Del. | 100 | | WDX—Tupelo, Miss. | 100 | |
| KTSL—Shreveport, La. | 100 | | WBTM—Danville, Va. | 100 | | WELB—Wilmington, Del. | 100 | | WRDW—Augusta, Ga. | 100 | |
| WSJS—Winston-Salem, N. C. | 100 | | WLVA—Lynchburg, Va. | 100 | | WELB—Wilmington, Del. | 100 | | KGFI—Corpus Christi, Tex. | 100 | |
| KTG—Houston, Tex. | 100 | | WBHD—Mount Orab, Ohio | 100 | | WELB—Wilmington, Del. | 100 | | KUT—Austin, Tex. | 100 | |
| KFFM—Greenville, Tex. | 15 | | WHDF—Calumet, Mich. | 100 | | WELB—Wilmington, Del. | 100 | | KGKB—Tyler, Tex. | 100 | |
| KTSM—El Paso, Tex. | 100 | | WBJK—Highland Park, Mich. | 50 | | WELB—Wilmington, Del. | 100 | | KGIZ—Grant City, Mo. | 100 | |
| WDAH—El Paso, Tex. | 100 | | WIBM—Jackson, Mich. | 100 | | WELB—Wilmington, Del. | 100 | | KGKY—Scottsbluff, Nebr. | 100 | |
| KPFL—Dublin, Tex. | 100 | | WRAK—Williamsport, Pa. | 50 | | WELB—Wilmington, Del. | 100 | | WKVB—Connersville, Ind. | 100 | |
| KFXR—Oklahoma City, Okla. | 100 | | WELK—Philadelphia, Pa. | 50 | | WELB—Wilmington, Del. | 100 | | KPKM—Prescott, Ariz. | 50 | |
| WKBS—Galesburg, Ill. | 100 | | WGRJ—Hattiesburg, Mich. | 100 | | WELB—Wilmington, Del. | 100 | | KXO—El Centro, Calif. | 100 | |
| WCLS—Joliet, Ill. | 100 | | WHBQ—Memphis, Tenn. | 100 | | WELB—Wilmington, Del. | 100 | | KRB—Santa Barbara, Calif. | 100 | |
| WKBB—Joliet, Ill. | 100 | | WRAM—Wilmington, N. C. | 100 | | WELB—Wilmington, Del. | 100 | | KRG—Santa Ana, Cal. | 100 | |
| KWCR—Cedar Rapids, Iowa | 100 | | KGFG—Oklahoma City, Okla. | 100 | | WELB—Wilmington, Del. | 100 | | KPQ—Wenatchee, Wn. | 50 | |
| KFYJ—Fort Dodge, Iowa | 100 | | KCRC—Enid, Okla. | 100 | | WELB—Wilmington, Del. | 100 | | | | |

SUNDAY Programs

January 24, 1932

243.8 Meters **KYA** Prospect 3456
1230 Kcys. 1000 Watts
Pac. Broadcast. Corp., San Francisco

- 8:45 A.M.—Popular hits
- 9—Popular melodies
- 9:15—Watchtower program
- 9:30—Popular songsters
- 9:45—"Funny Cartoons"
- 10:45—Church services
- 12 noon—Happy Harmonies
- 12:15—"Duo Grands" piano team
- 12:30—Hitunes of song and dance
- 1—Dance melodies
- 1:30—Organ melodies
- 2—Broadway Echoes
- 2:30—Operatic Airs
- 4—Symphony selections
- 4:30—Studio program
- 5—Musical contrasts
- 5:30—Celebrity Artists
- 5:45—Rabbi Elliot M. Burstein
- 6—Revue
- 6:30—Concert Memories
- 7:30—Close Harmony
- 8—Church services
- 9—Light Classic hour
- 9:30—Wilt Gungendorfer's Musical Jesters
- 10—Organ melodies
- 10:30 to 11 P.M.—Wilt Gungendorfer's Musical Jesters

535.4 Meters **KTAB** Garfield 4700
560 Kcys. 1000 Watts
Assoc. Broadcasters, Oakland, Calif.

- 8 A.M.—Popular records
- 9:30—Classical recordings
- 9:45—Watchtower program
- 10—Baptist Church Bible Class
- 11—Church services from 10th Baptist Church
- 12:30 P.M.—Chapel of Chimes Organ
- 1—Church of Latter Day Saints
- 1:30—Popular recordings
- 3—Jose Manzanares and So. Amer. Quartet
- 4—Kobar
- 4:30—Top O' the Dial Music Room
- 5—Chapel of Chimes Organ
- 6—Popular recordings
- 7—Classical and Semi-Classical recordings
- 7:30—Church services from Tenth Avenue Baptist Church
- 9:30—Moment Musicale
- 10:30 to 11 P.M.—Popular recordings

322.4 Meters **KROW** Glenc. 6774
930 Kcys. 1000 Watts
Educa. Broad. Corp., Oakland, Calif.

- 8 A.M.—Recordings
- 8:30—Father Flanagan's Boys' Home
- 9—Wade Forester's Sunshine Hour
- 9:30—Charlie Glenn
- 10—Watch Tower Program: Music; Lecture by Judge Rutherford
- 10:45—Recordings
- 11—Star-olians
- 12 noon—Leon Sieff, violinist
- 12:30—King, Queen, Jack and Jill
- 1—Watch Tower Program
- 2—Wade Forester's Sunshine Hour
- 2:30—Silent period
- 6—Watch Tower Program
- 7—The International Reporter
- 7:30—"Twilight Memories," Ruby Huyler, "Poetess of the Organ"
- 7:50—Silent period
- 9—Greek Watch Tower Program
- 10 to 11 P.M.—Recordings



JOHN AND NED
KPO, KGA, KJR—6:45 P.M.

491.5 Meters **KFRC** Prospect 0100
610 Kcys. 1000 Watts

- Don Lee, Inc., San Francisco, Calif.
- 8 A.M.—CBS, Julia Mahoney and Charles Carlile, duets
- 8:15—CBS, Edna Thomas, the Lady from Louisiana
- 8:30—Mac—Comics
- 9—"Home Sweet Home Concert"
- 11—Sherman Clay Concert
- 11:30—CBS, Columbia Church of the Air
- 12 noon—CBS, N. Y. Philharmonic Symphony Orch., Bruno Walter, conductor
- 2—Lavendar and Old Lace
- 2:30—CBS, Brooks and Ross
- 2:45—CBS, Hook, Line and Sink
- 3—CBS, Chicago Knights
- 3:30—Professor Lindsley
- 4—The World's Business
- 4:15—Musical program
- 4:45—Buccaneers
- 5—CBS, The Metropolitans
- 5:15—CBS, Fisk Univ. Chorus, Spirituals
- 5:45—CBS, Cream of Wheat program featuring Angelo Patri
- 6—CBS, Roxy Theatre Symphony
- 6:30—CBS, Romances of the Sea
- 7—CBS, Edna Wallace Hopper
- 7:30—Raymond Paige's Orchestra with soloist
- 7:45—CBS, Ernest Hutcheson, pianist, and Concert Orchestra
- 8—"Musical Forget Me Nots," Hazel Warner
- 8:15—Eugene Eubanks and Organ
- 8:30—CBS, California Melodies
- 9—Chevrolet Musical Chronicles
- 9:30—Parisian Night Life
- 9:45—Doakes and Doakes
- 10—Master Concert with Juanita Tennyson and Charles Bulotti
- 11 to 12 midnight—Midnight Moods from KHJ

CBS

Columbia Broadcasting System

- 8 A.M.—Julia Mahoney and Charles Carlile: KFBK, KOL, KVI, KFRC
 - 8:15—Edna Thomas, the Lady from Louisiana: KFBK, KWG, KOL, KVI, KFRC
 - 8:30—Voice of St. Louis: KFBK, KMJ, KWG, KOL, KVI, KOIN, KHJ
 - 9—Voice of St. Louis: KFBK, KOL, KFPY
 - 9:30—International Broadcast: KOL, KVI, KFPY, KOIN
 - 9:45—Street Singer: KFBK, KOL, KVI, KFPY
 - 10—Cathedral Hour: KFBK, KOL, KVI, KFPY, KOIN
 - 11—Pastorale: KFBK, KOL, KFPY, KGB
 - 11:30—Columbia Church of the Air: KFBK, KWG, KOL, KFPY, KFRC, KGB
 - 12 noon—New York Philharmonic Orchestra: KFBK, KMJ, KWG, KOL, KVI, KFPY, KOIN, KFRC, KHJ, KGB
 - 2:30—Brooks and Ross: KOL, KFPY, KFRC, KHJ
 - 2:45—Hook, Line and Sink: KOL, KVI, KFPY, KOIN, KFRC, KHJ
 - 3—Chicago Knights: KOL, KVI, KFPY, KOIN, KFRC, KHJ
 - 4—The World's Business: KFBK, KMJ, KWG, KOL, KVI, KFPY, KOIN, KFRC, KGB
 - 4:15—Waldemna Chorus: KWG, KOL, KVI, KFPY, KGB
 - 5—The Metropolitans: KMJ, KWG, KOIN, KFRC, KGB
 - 5:15—Fisk University Chorus, Spirituals: KOL, KFPY, KFRC
 - 5:45—Cream of Wheat Program, Angelo Patri: KFBK, KMJ, KOL, KVI, KFPY, KOIN, KFRC, KHJ
 - 5:45—Hawaiian Serenaders: KGB
 - 6—Roxy Theatre Orchestra: KFBK, KMJ, KOL, KFPY, KOIN, KFRC, KHJ, KGB
 - 6:30—"Adventuring with Count Von Luckner": KMJ, KOL, KVI, KFPY, KOIN, KFRC, KHJ
 - 7—Edna Wallace Hopper: KOL, KFRC, KHJ
 - 7:30—Luden's Novelty Orchestra: KMJ, KWG, KOL, KFPY, KOIN, KFRC, KHJ
 - 7:45—Ernest Hutcheson, pianist, and Concert Orchestra: KFBK, KMJ, KWG, KOL, KFPY, KFRC, KHJ, KGB
 - 8—The Gauchos: KOL
 - 8:30—California Melodies: KFBK, KMJ, KWG, KOL, KHJ, KGB
 - 9—Eddie Duchin and his Orchestra: KFBK
 - 9:30 P.M.—Nocturne: KFBK, KHJ
- 322.4 Meters **KFWI** Franklin 0200
930 Kcys. 500 Watts
Radio Entertainments, San Francisco
- 2:30—Christian Science Hymns
 - 3—Christian Science Lecture
 - 4—Master Melodies
 - 4—Request hour
 - 6—Silent period
 - 8—Service from Fifth Church of Christ, Scientist
 - 9—Sign off
 - 11:45—Julia Hayes, beauty talk

179.5 Mtrs. **NBC-KGO** Sutter 1920
790 Kcys. 7500 Watts
National Broadcast. Co., San Francisco

Service to **KHQ, KOMO, KGW, KFI, KOA, KSL, KTAR, KECA, KFSD**

8 A.M.—Arlon Trio: KGO, KFSD; KOMO 8 to 8:30

9—Piano Pictures, Aileen Fealy and Phyllida Ashley: KGO, KOMO, KGW, KFI, KFSD

9:30—Songland: Vocal Soloists: KGO

10—Sentinels of the Republic: Series of patriotic addresses by distinguished Americans: KGO, KOMO, KSL

10:15—NBC Symphonic Hour: Third Act of "Siegfried," in English; Walter Damrosch, conductor: KGO, KGW, KFI, KFSD, KSL; KOMO 10:15 to 11; KTAR 11 to 11:15

11:15—Sunday Bright Spot: Jack Pettis' Orchestra; Mariners' Chorus: Gordon Cross, Gill Nolan, tenors; Glenn Cross, baritone: KGO, KHQ, KGW, KFI, KFSD, KTAR, KSL

11:30—Yeast Foamers: Orchestra direction Herbie Kay; Chauncey Parsons, tenor: KGO, KHQ, KGW, KFI, KFSD, KTAR, KSL

12 noon—National Youth Conference: Dr. Daniel A. Poling, speaker; male chorus; George Shackley, musical director: KGO, KHQ, KGW, KFSD, KTAR, KSL, KGHL, KGIR; KOMO 12:15 to 12:30

12:30—Dr. S. Parkes Cadman, address; radio choir and orchestra direction George Dilworth: KGO, KHQ, KOMO, KGW, KFSD, KSL, KGIR

1—American Colony Life in Berlin: KGO, KTAR, KHQ, KOMO, KFI, KGW, KFSD, KGIR, KGHL

1:30—Rainbow Harmonies: Vocal soloists; orchestra direction Joseph Hornik: KGO

1:30—Rembrandt Trio: K O M O ; KGW 1:45 to 2

2—National Vespers: Dr. Harry Emerson Fosdick; music direction George Shackley: KGO, KHQ, KOMO, KGW, KTAR, KGIR

2:30—Richfield Automobile Races: KGO, KHQ, KOMO, KGW, KFI, KFSD

4—Willys-Overland Orchestra, direction Harold Stokes; Retting and Platt, piano duo; Tom, Dick and Harry, vocal trio: KGO, KHQ, KOMO, KGW, KFI, KFSD, KTAR, KSL, KGIR, KGHL

4:15—Levitzki and Sclaretto, piano duo: KGO, KOMO, KGW, KFSD, KFI

4:30—The Three Bakers: KGO, KHQ, KOMO, KGW, KFI, KFSD, KTAR, KSL

5—Enna Jettick Melodies: KGO, KHQ, KOMO, KGW, KFI, KFSD, KTAR, KSL, KGIR, KGHL

5:15—Collier's Radio Hour: "Keeping Up With the Times," Uncle Henry and the Editor; guest speakers; dramatized stories; orchestra direction Ernest La Prade; John B. Kennedy, master of ceremonies: KGO, KHQ, KOMO, KGW, KFI, KSL

6:15—The American Album of Familiar Music: KGO, KHQ, KOMO, KGW, KFI, KFSD, KTAR, KSL

6:45—The Buick Revelers: Countess Olga Albani, mezzo-soprano; male quartet: James Meiton, Lewis James, tenors; Phil Dewey, baritone; Wilfred Glenn, basso; or-

chestra direction Frank Black: KGO, KHQ, KOMO, KGW, KFI, KFSD, KTAR, KSL

7:15—The Old Singing Master: Harry Frankel, master of ceremonies; Helen Janke, Mary Tibbett, Helen Young, Willard Amison, John Quine, Fred Vettel, Emerson Williams, vocalists: KGO, KHQ, KOMO, KGW, KFI

7:45—Sunday at Seth Parker's: KGO, KOMO, KECA, KFSD, KTAR, KGIR, KGHL

8:15—South Sea Islanders: KGO

8:30—Carnation Contented Hour: Male quartet; orchestra direction Emil Polak: KGO, KHQ, KOMO, KGW, KFI, KFSD, KOA, KGU

9—Chase and Sanborn Program: Edson Gilham, xylophonist, guest artist; male quartet direction Myrtle Jones; orchestra direction Mahlon Merrick: KGO, KHQ, KOMO, KGW, KFI, KFSD, KTAR, KSL, KOA

9:30—Texaco Half Hour: Soloist; male quartet; 35-piece orchestra: KGO, KHQ, KOMO, KGW, KFI, KFSD, KTAR, KSL, KGIR, KGHL

10—Richfield News Flashes, Sam Hayes: KGO, KHQ, KOMO, KGW, KFI, KFSD

10:15—Paul Carson, organist, "Builder of the Bridge to Dreamland": KGO

11—Tom Gerun and his Bal Tabarin Orchestra: KGO

12 to 12:30 A.M.—Organ Concert: KGO

340.7 Meters **KLX** Lake. 6000
880 Kcys. 500 Watts
Tribune Pub. Co., Oakland, Calif.

12 noon—Records

12:30—John Wharry Lewis quintet

1:30—Recordings

2:30—Jean Ardath, pianist; Albert Gross, tenor; Delphine Murphy, contralto, and Holden Benson, banjoist

3:30—Recorded Program

4:30—Los Caballeros Mexican Orchestra

5—Records

5:30—Old-Timers program

6—Mixed quartet under the direction of M. Jay Goodman, tenor

6:30—KLX trio

7:30—The Three Cocoanuts

8—The Eight o'Clock Players, under the direction of Everett Glas

9—H. T. Phillips, basso and Helen Parmelee, pianist

9:15—Jack Delaney's Novelty Trio

9:45—Marge Vogel and Jean Ardath

10 to 11 P. M.—Dance program

280.2 Meters **KJBS** Ord. 4148-49
1070 Kcys. 100 Watts
J. Brunton & Sons, San Francisco

11:30—Steinberg Program

12 noon—Hambergers' Half Hour

12:30—Easy Musicale

12:45—Popular Program

1—Concert Music

1:15—Will King's Program

1:30—Popular Music

2—Frank Gaylin and Jerry Herst, the Joy Boys

2:30—Radio Newsreel of Hollywood

2:45—Song Styles

3—Salon Favorites

3:15—Maison Paul

3:30—Popular Program

3:45—Waltz Themes

4—Musical Styles

4:30—Popular Selections

5:15—Silent period

12 midnight—Joe Mendel's Pep Band

1 to 6 A.M.—KJBS Owl Program

440.9 Mtrs. **NBC-KPO** Gar. 8300
680 Kcys. 5000 Watts
National Broadcast. Co., San Francisco

Service to **KJR, KEX, KGA, KECA, KTAR, KSL, KFSD**

8 A.M.—Organ Concert, Geo. Nyk-lieek: KPO, KGA, KJR, KEX

8:30—Major Bowes Capitol Theatre program: KPO, KGA, KJR, KEX

9:30—Balkan Mountain Men, Verni's Tambouritza Orchestra; Emil Blazovich, baritone; Ivan Ribich, tenor: KPO, KGA, KEX, KSL

10—Interdenominational and Non-Sectarian Church Services from Grace Trinity Center United Church: KPO

11—Bible Stories: KPO, KGA, KJR, KEX

12 noon—Salon Orchestra, orchestra direction Cy Trobbe: KPO, KGA, KJR, KECA; KEX 12:30-1 P.M.

1—Gunnar Johansen, pianist: KPO, KGA, KJR, KEX, KECA

1:30—Rhythmic Triplets, orchestra; Paul Lingle, Fritz Warnke, pianists; Harvey Orr, Robert Stevenson, Mel Peterson: KPO, KJR, KEX; KGA, 1:30-2

2:30—G E Circle, Dusaline Giannina, soprano: KPO, KGA, KJR, KEX, KECA, KTAR, KSL

3—Catholic Hour, Questions and Answers, Rev. Dr. Edward L. Curran: KPO, KGA, KJR, KEX, KTAR, KGIR

3:30—Thru the Opera Glass, soloists orchestra direction Cesare Sodero: KPO, KGA, KJR, KEX, KTAR

4—Pleasure Bound: KPO

4:30—Musical Merry-Go-Round, orchestra direction Mahlon Merrick: KPO, KGA, KJR, KEX, KECA

5—Sunday Concert, orchestra direction Joseph Hornik: KPO, KGA, KJR

6—Early Explorers, "Pizarro in Peru" by Wilbur Hall: KPO, KGA, KJR

6:15—Nathan Abas Recital: KPO, KGA, KJR

6:45—John and Ned, songs and dialogue: KPO, KGA, KJR

7—Raising Junior: KPO, KGA, KJR, KECA

7:15—Palace Concert Orchestra, direction Uzia Bermani: K P O, KGA; KJR, KECA, KFSD 7:15 to 7:45 P.M.

8—Fifteen Minutes with the Poets, Baldwin McGaw, reader: KPO, KGA, KEX

8:15—Sydney Rosenbloom, pianist: KPO, KGA, KEX

8:30—Rudy Seiger and his Fairmont Hotel Orchestra: KPO, KECA; KGA, KEX, 8:30 to 8:45 P.M.

9—Abas String Quartet Chamber Music Hour: KPO, KGA, KJR, KEX

10—Impressions of American West-lands, "Cactus" by Don Thompson, Milton Wood: KPO, KGA, KJR, KEX, KOA

11 to 12 midnight—Midnight Mel-odies, organ concert, George Nyk-lieek: KPO, KGA, KJR, KEX

296.6 Meters **KQW** Columbia 777
1010 Kcys. 500 Watts
Pac. Agric. Foundation, Ltd., San Jose

10:15 A.M.—Sunday School Lessons, Fred J. Hart

11—First Baptist Church, Rev. Paul H. Ralstin

11:30—Silent period

7:30 to 9:30 P.M.—Evening service, First Baptist Church

319 Meters KOIN Atwater 4151
940 Kcys. 1000 Watts
KOIN, Incorporated, Portland, Ore.
8:15 A.M.—Quaker Church Meeting
8:30—CBS, Voice of St. Louis
9:30—CBS, International Broadcast
9:45—Gadsby's Entertainers
10—CBS, Cathedral Hour
10:45—Musical Cocktails
11—Sunnyside Congrega. Church
12 noon—CBS, New York Philharmonic Symphony Concert
2—Foursquare Gospel Church
2:45—CBS, Hook, Line and Sinker
3—CBS, Chicago Knights
3:30—Hour of Best Music
4—CBS, Dr. Julius Klein
4:15—Robert Millard, Astronomer
4:30—J. Edmund, pianist
4:45—Texas Cowboy
5—CBS, "Devils' Drugs & Doctors"
5:15—Louise Palmer Weber
5:45—CBS, Cream o' Wheat Program
6—CBS, Roxy Symphony
6:30—CBS, Count Felix von Luckner
7—Symphony Concert
7:30—Luden's Novelty Orchestra
7:45—Serenaders
8—First Church of Christ Scientist
9—Concert Orchestra
9:30—The Journal Parade
10:05—DLBS, KFRC Concert
11 to 11:30 P.M.—Midnight Moods

394.5 Meters KVI Broadway 4211
760 Kcys. 1000 Watts
Puget Sound Broadcast. Co., Tacoma
8 A.M.—CBS, Julia Mahoney and Charles Carlisle
8:15—CBS, Edna Thomas
8:30—CBS, Voice of St. Louis
9—Dr. Kenyon's Church of the Air
9:30—CBS, International Broadcast
9:45—CBS, Street Singer
10—CBS, Cathedral Hour
10:45—Leon Dumas, piano recital
11—Services from Central Lutheran Church
12 noon—CBS, New York Philharmonic Symphony Orchestra, Bruno Walter, Conductor
2—Judge Rutherford
2:15—DLBS Program
2:30—Friendly Five Footnotes
2:45—CBS, Hook, Line and Sinker
3—CBS, Chicago Knights
3:30—Book Review, Clem Pope and William Davis
4—CBS, The World's Business
4:15—CBS, Wahdemna Chorus
4:30—Studio Program
4:45—Silent period
10—Master Concert: Orchestra and soloists under direction of Meredith Wilson
11—Midnight Moods
11:30 to 12 midnight—Organ Concert

236.1 Meters KOL Elliott 4466
1270 Kcys. 1000 Watts
Seattle Broadcast. Co., Seattle, Wash.
8 A.M.—CBS, Julia Mahoney and Charles Carlisle
8:15—CBS, Edna Thomas
8:30—CBS, Voice of St. Louis
9:30—CBS, International Broadcast
9:45—CBS, Street Singer
10—CBS, Cathedral Hour
11—CBS, Pastorale
11:30—CBS, Columbia Church of the Air
12 noon—CBS, New York Philharmonic Symphony Orchestra
2—Lavendar and Old Lace
2:30—CBS, Brooks and Ross
2:45—CBS, Hook, Line and Sinker
3—CBS, Chicago Knights
3:30—Profess. Lindsey
4—CBS, Dr. Julius Klein
4:15—CBS, Wahdemna Chorus

4:30—The Dixie Songsters
4:45—Studio Program
5—CBS, Devils' Drugs and Doctors
5:15—CBS, Fisk University Spirituals
5:45—CBS Feature
6—CBS, Roxy Theatre Symphony
6:30—CBS, Adventuring with Count Von Luckner
7—CBS, Edna Wallace Hopper
7:30—CBS, Luden's Novelty Orch.
7:45—CBS, Ernest Hutcheson
8—Studio Program
8:30—CBS, California Melodies
9—Orchestra
10—KFRC Master Concert
11—Midnight Moods
12 midnight—Sign off

204 Meters KGA Main 3434
1470 Kcys. 5000 Watts
NW. Broad. System, Spokane, Wash.
8 A.M.—NBC, Organ Concert
8:30—NBC, Major Bowes' family
9:30—NBC, Balkan Mountain Men
10—NBC, Aeolian Trio
11—NBC, Bible Stories
12 noon—NBC, Salon orchestra
1—NBC, Gunnar Johansen, pianist
1:30—NBC, Rhythmic Triplets
2:30—NBC, G E Circle
3—NBC, Catholic Hour
3:30—NBC, Through the Opera Glass
4—Seth Maker
4:30—NBC, Musical Merry-Go-Round
5—NBC, Sunday Concert
6—NBC, Early Explorers
6:15—NBC, Nathan Abas, violin recital
6:45—NBC, John and Ned
7—NBC, Raising Junior
7:15—NBC, Palace Concert Orch.
8—NBC, Fifteen Minutes with the Poets
8:15—NBC, Sidney Rosenbloom, pianist
8:30—NBC, Rudy Selger and his Fairmont Hotel orchestra
8:45—Night Life in Paris
9—NBC, Abas String Quartet
10—NBC, Impressions of American
11—Wastelands
11 to 12 midnight—NBC, Midnight Melodies

325.9 Meters KOMO Elliott 5890
920 Kcys. 1000 Watts
Fisher's Blend Station, Inc., Seattle
8 A.M.—NBC, Arion Trio
8:30—Kiddies Comic Hour
9—Piano Pictures
9:30—Organ Recital
10—NBC, Sentinels of the Republic
10:15—NBC, Symphonic Hour
11—Plymouth Congregational Church
11:15—Plymouth Congrega. Church
12:15—NBC, National Youth Conference
12:30—NBC, Friendly Hour
1—NBC, American Colony Life in Berlin
1:30—NBC, Rembrandt Trio
2—NBC, National Vesper Service
2:30—NBC, Auto Races
4—NBC, Willys-Overland Co.
4:15—NBC, Levitzki & Sciaretti
4:30—NBC, Three Bakers
5—NBC, Enna Jettick Melodies
5:15—NBC, Collier's Radio Hour
6:15—NBC, American Album of Familiar Music
6:45—NBC, Buick Revellers
7:15—NBC, The Old Singing Master
7:45—NBC, Sunday at Seth Parker's
8:15—Seiberling Singers
8:30—NBC, Carnation Contented Hr.
9—NBC, Chase & Sanborn Program
9:30—NBC, Texaco Half Hour
10—NBC, Richfield News Flashes
10:15—NBC, Organ Recital
11 P.M.—Sign off

309.1 Meters KJR Seneca 1515
970 Kcys. 5000 Watts
Northwest Broad. System, Seattle, Wn.
8 A.M.—Organ Concert
8:30—NBC, Major Bowes' Family
9:30—NBC, Balkan Mountain Men
10—Watch Tower program
10:15—NBC, Aeolian Trio
11—NBC, Bible Stories
12 noon—NBC, Salon Orchestra
1—Mary of Proctor's
2—NBC, Rhythmic Triplets
2:30—NBC, G E Circle
3—NBC, Catholic Hour
3:30—NBC, Through the Opera Glass
4—Seth Maker
4:30—NBC, Musical Merry-Go-Round
5—NBC, Sunday Concert
6—NBC, Early Explorers
6:15—NBC, Nathan Abas, violin recital
6:45—NBC, John and Ned
7—NBC, Raising Junior
7:15—NBC, Palace Concert orch.
7:45—Night Life in Paris
8—First Church Christ Scientist
9—NBC, Abas String Quartet
10—NBC, Impressions of American
11 to 12 midnight—NBC, Midnight Melodies

254.1 Meters KEX Atwater 3111
1180 Kcys. 5000 Watts
Western Broad. Co., Portland, Ore.
8 A.M.—NBC, Organ concert
8:30—NBC, Major Bowes' family
9:30—NBC, Balkan Mountain Men
10—NBC, Aeolian Trio
11—NBC, Bible Stories
12 noon—NBC, Salon orchestra
1—NBC, Gunnar Johansen, pianist
1:30—NBC, Rhythmic Triplets
2:30—NBC, G E Circle
3—NBC, Catholic Hour
3:30—NBC, Through the Opera Glass
4—Seth Maker
4:30—NBC, Musical Merry-Go-Round
4:45—Silent period
8—NBC, Fifteen Minutes with the Poets
8:15—NBC, Sidney Rosenbloom, pianist
8:30—NBC, Rudy Selger and his Fairmont Hotel orchestra
8:45—Night Life in Paris
9—NBC, Abas String Quartet
10—NBC, Impressions of American
11 to 12 midnight—NBC, Midnight Melodies

508.2 Meters KHQ Main 5383
590 Kcys. 1000 Watts
Louis Wasmer, Inc., Spokane, Wash.
11:30—NBC, The Yeast Foamers
12 noon—NBC, National Youth Conference
12:30—NBC, Dr. S. Parkes Cadman
1—NBC, American Colony Life in Berlin
1:30—Father Flannigan's Boys' Home
2—NBC, National Vespers
2:30—Richfield Auto Races
4—NBC, Willys-Overland Program
4:30—NBC, The Three Bakers
5—NBC, Enna Jettick Melodies
5:15—NBC, Collier's Hour
6:15—NBC, American Album
6:45—NBC, Buick Revellers
7:15—NBC, The Old Singing Master
7:45—Rainbow Hawaiians
8—"Babson Business Barometer"
8:15—Olds Motor Company
8:30—NBC, Carnation Milk Co.
9—NBC, Chase & Sanborn
9:30—NBC, Texas Company
10—NBC, Richfield News
10:15 to 11 P.M.—KHQ Gala Program

225.4 Meters **KGB** FRanklin 6151
1330 Kcys. 500 Watts
Don Lee, Inc., San Diego, California
8 A.M.—Uncle Lloyd, comics
9—Home Sweet Home Concert
11—CBS Program
11:30—CBS, Columbia Church of
the Air
12 noon—CBS, New York Philhar-
monic Orchestra
2—Lavander and Old Lace
2:30—CBS, Brooks and Ross
2:45—CBS, Hook, Line and Sinker
3—CBS, Chicago Knights
3:30—CDLBS, Prof. Lindsley
4—CBS, Dr. Julius Klein, World's
Business
4:15—CBS, Wahdemna Chorus
4:30—CDLBS, Rabbi Magnin
5—Judge Rutherford (elec. trans.)
5:15—CBS Program
6—CBS, Roxy Theatre Symphony
6:30—Gene Quaw, Dinner Music
from El Cortez Hotel
7—CBS, Edna Wallace Hopper
7:30—Luden's Novelty Program
7:45—CBS, Ernest Hutcheson
8—Musical Forget-Me-Nots
8:15—CDLBS Program
8:30—CBS, California Melodies
9—15 Minutes of Paris Night Life
9:15—J. Warde Hutton's Concert
Ensemble
10—Culp's Almanac of the Air
10:10—Master Concert
11 to 12 midnight—Midnight Moods

499.7 Meters **KFSD** Franklin 6353
600 Kcys. 1000 Watts
Airfan Radio Corp., Ltd., San Diego
8 A.M.—NBC, Arion Trio
9—NBC, Piano Pictures
9:30—Studio Program
10:15—NBC, Symphony Hour
11:15—NBC, Sunday Bright Spot
11:30—NBC, Yeast Foamers
12 noon—NBC, National Youth Con-
ference
12:30—NBC, Dr. S., Parkes Cadman
1—Studio Program
2:30—NBC, Richfield Auto Races
4—NBC, Willys Overland
4:15—Idun Telleen
4:30—NBC, Three Bakers
5—NBC, Enna Jettick Melodies
5:15—Venetian Strings
6:15—American Album of Familiar
Music
6:45—NBC, Buick Revellers
7:15—NBC, Palace Concert Orch.
7:45—Seth Parker
8:15—Bonham's Organ Concert
8:30—NBC, Carnation Contented
9—NBC, Chase & Sanborn
9:30—NBC, Texaco Half Hour
10—NBC, Richfield News Flashes
10:15 to 11 P.M.—Organ Concert

384.4 Meters **KTM** Exposition 1341
780 Kcys. 1000 Watts
Pickwick Broad. Corp., Los Angeles
7 A.M.—Records
8:30—Judge Rutherford sermon
8:45—Dr. Walter Raymond, inspira-
tional talk
9—Watchtower program
10—Silent period
1 P.M.—Recorded program
2—Bartley Sims, organist
2:30—Recorded program
4—Zandra
4:30—Martin Luther Thomas
5—Silent period
8—KTM Miniature Symphony
9—Beverly Hillbillies
10—Dance Orchestra
10:30—Bartley Sims, organist
11—Ballyhoey
11:30 to 1 A.M.—Recorded program

333.1 Meters **KHJ** VAndike 7111
900 Kcys. 1000 Watts
Don Lee, Inc., Los Angeles, Calif.
8:01 A.M.—Inspirational Talk
8:06—Sunday Times Comics
8:30—CBS, Voice of St. Louis
9—Home Sweet Home Concert
11—First M. E. Church Services
12 noon—Recordings
12:15—CBS, N. Y. Philharmonic
Orchestra
2—Roy Mace, soloist
2:15—Lavander and Old Lace
2:30—CBS, Brooks & Ross
2:45—CBS, Hook, Line and Sinker
3—CBS, Chicago Knights
3:30—Prof. Fred. Lindsley, readings
4—CBS, Dr. Julius Klein
4:15—CBS, Wahdemna Chorus
4:30—Rabbi Edgar Magnin
5—Church Vesper Hour
5:45—CBS, "Your Child"
6—CBS, Roxy Theatre Orchestra
6:30—CBS, "Sea Tales"
7—CBS, Edna Wallace Hopper,
beauty talk
7:30—Ray Paige's Orchestra
7:45—CBS, Ernest Hutcheson, pianist
8—"Edison Revivals"
8:30—CBS, California Melodies
9—Chevrolet Chronicles
9:30—CBS, Nocturne
9:45—Musical Cameos
10—World-wide News
10:10—KFRC Master Concert
11 to 12 midnight—Midnite Moods

526 Meters **KMTR** Holly. 3026
570 Kcys. 500 Watts
KMT Radio Corp., Hollywood, Cal.
6:30 A.M.—Selected Records
9:30—Chuck Mandel, piano recital
9:45—Selected Records
10—Musical Revue
12 noon—Musical Treasure Chest
12:45—Robert Noble, Ambassador
of Happiness
1—Recorded Program
1:30—Sunday Syncoptors
3:30—Selected Records
6—Twilight Melodist
6:30—Ethiopian Oriental Supper
Club
7—Fishing News
7:15—Jeanne Dunne
7:30—Justin Johnson's Salon Group
7:45—Men About Town
8—Harold Curtis
8:15—Geise and Happy Guys
8:30—James Newill, Justin Johnson
and Harold Curtis
9—Fine and Dandy Revue
10—The Green Joker
10:15—Singing Sherwoods
11 to 12 midnight—Classical Records

209.7 Meters **KECA** West. 0337
1430 Kcys. 1000 Watts
Earle C. Anthony, Inc., Los Angeles
10 A.M.—Studio program
12 noon—NBC, Salon Orchestra
1—NBC, Songland
1:30—Aeolian organ recital
2:30—NBC, GE Circle program
3—Studio program
3:30—NBC, Thru the Opera Glass
4—Studio program
5:45—Manley P. Hall, philosopher
6—Royce and Ronald, the Alabama
boys
6:15—Concert Orchestra
7—NBC, Raising Junior
7:15—NBC, Palace Hotel Concert
Orchestra
7:45—NBC, Seth Parker program
8:15—Chapel organ
8:30—Orchestra
9—Felipe Delgado, Spanish bari-
tone, "Media Hora Espanole"
9:30 to 10:30 P.M.—Studio Program

468.5 Meters **KFI** Westmore 0337
640 Kcys. 50,000 Watts
Earle C. Anthony, Inc., Los Angeles
9 A.M.—NBC, Piano Pictures
9:30—String Trio
10—Helen Guest, songs, and Joan
Harvey, speaker
10:15—NBC, Symphonic Hour
11:15—NBC, Sunday Bright Spot
11:30—NBC, Yeast Foamers
12 noon—Aeolian Organ Recital
1—NBC, American Colony Life in
Berlin
1:30—Correlation of the Arts
2:30—NBC, Auto Races
4—NBC, Willys-Overland Program
4:15—Levitizki & Sciaretti
4:30—NBC, The Three Bakers
5—NBC, Enna Jettick Melodies
5:15—NBC, Collier's Radio Hour
6:15—NBC, American Album of Fa-
miliar Music
6:45—NBC, Buick Revellers
7:15—NBC, Barbasol Program
7:45—Concert Orchestra
8:30—NBC, Carnation Contented Hr.
9—NBC, Chase & Sanborn Program
9:30—NBC, Texaco Half Hour
10—NBC, Richfield News Flashes
10:15 P.M.—NBC, Paul Carson, or-
ganist

285.5 Meters **KNX** Hemp. 4101
1050 Kcys 5000 Watts
L. A. Evening Express, Los Angeles
7 A.M.—Bill Sharples and his Gang
9—Recorded Program
10—Judge Rutherford, lecturer
10:15—Records
10:35—Joseph Diskay
10:50—Third Church of Christ, Sci-
entist
12:10 P.M.—Recorded Program
12:30—Louise Johnson, astro-ana-
lyst and vocational director
1—International Bible Students'
Assoc. Program
2—Los Angeles City Park Board
Program
4—Lelle Castberg's Vesper
4:15—Dr. Barnhouse, transcription
4:45—Marmola
5—Dr. John Matthews, pastor First
Radio Church
6—Sacred Recorded Program
6:30—Hollywood Humanists' Society
7—The Arizona Wranglers
7:45—"The Bobrick Girls"
8—Hollywood Presbyterian Church,
Dr. Stuart McLennan, pastor
9—"A Night in Paris"
9:15 to 10:15 P.M.—Calmon Lubovis-
ki, master violinist, and Claire
Mellonino, pianist

315.6 Meters **KFWB** Holly. 0315
950 Kcys. 1000 Watts
warner Brothers, Hollywood, Calif.
8 A.M.—Recorded Program
8:15—Funny Paper Man
9—Recorded Program
11—Jean Leonard, "Wizard of the
Ivories"
11:30—Courtesy Program
11:45—Recorded Programs
3 P.M.—Lou Traveller's Orchestra
4—Program Courtesy Brown's
5:30—Recorded Program
6—Price Dunlavy, organist
6:30—"Step On It" Program, fea-
turing Doug Richardson, tenor,
and orchestra
7—Burr Intosh, "The Cheerful Phi-
losopher"
7:30—Strings and Bows
7:45—Gus Arnheim's Orchestra
8—Bob and Harriet Sunday Night
Hi-Jinks
9—Italian Idylls, continuity by Kay
Van Riper
9:30—Jess Stafford's Orchestra
10 to 11 P.M.—Lou Traveller's Orch.

MONDAY Programs January 25, 1932

322.4 Meters **KFWI** Franklin 0200
930 Kcys. 500 Watts

Radio Entertainments, San Francisco
7 A.M.—Eye-opener program
8—Silent period
9—White House program
9:15—Popular tunes
10:15—Bellevue Hotel program
10:30—Dr. T. G. Linebarger
11—Timely Topics
11:15—Concert Melodies
11:30—Italian Lesson, Prof. Antonio Achille
12 noon—Dance Music
1—Silent period
6—Dinner Dance Music
7:15—Bellevue Hotel program
7:30—Silent period
8:30—Nadine Chriss, popular pianist
8:45—John D. Barry, World Events
9—Tamal Ensemble
9:30—Shuteroff's Russian String Orchestra
9:45—Dan Eckley and Roger Seigure
10—Dance Music
11—Master Melodies
12—Dedication hour
1 A.M.—Sign off

322.4 Meters **KROW** Glenc. 6774
930 Kcys. 1000 Watts

Educa. Broad. Corp., Oakland, Calif.
8 A.M.—Charlie Glenn
8:30—Recordings
9—Silent period
1 P.M.—Weather Forecast
1:05—Latin-American Program
2—Charlie Glenn
2:30—Recordings
3—Paul's Hawaiians
3:30—KROW-lian Review, Phantoms Orchestra
4:30—La Boheme Trio
5—Italian Program
5:30—Wade Forrester's Sunshine Hr.
6—Silent period
7:30—Berl Carlson and Artists
8 to 8:30 P.M.—Simaioa Spanish Trio

296.6 Meters **KQW** Columbia 777
1010 Kcys. 500 Watts

Pac. Agric. Foundation, Ltd., San Jose
7 A.M.—Breakfast hour
8—Memory hour
9—The Bondons
9:30—Dorothy Dean, Homemaker's hour
10:30—Isbell Trio
11—Leah Bernhardt Kimball
11:30—Cockerels Old-Timers
12 noon—Betty Jaye, Variety program
12:30—Weather, Farm Market reports
1—Recordings
1:30—Lena May Leland, Friendly Hour
2:30—Recordings
3—Gene's Musical Moments
3:30—Silent period
4:30—Story Time
5—Vespers
5:30—Musical feature
5:45—Liberty Bell Quarter hour
6—Musical feature
6:30—Farm Market Reports
6:45—Radio News and Forum
7:45—Bell Laboratories
8—Sacred Memories
8:30—United Conservatory Trio
9—Walker's Austex Castilians
9:15 to 10—Fireside program



BARON KEYES
KFWB—5 P.M.

243.8 Meters **KYA** Prospect 3456
1230 Kcys. 1000 Watts

Pac. Broadcast. Corp., San Francisco
7:30 A.M.—Popular hits
8—Metropolitan hour
9—Organ melodies
9:30—Popular melodies
10—Sunshine hour
11—Salon melodies
11:15—Manhattan Moods
11:30—Novelty Bits
11:45—Hittunes of Song and Dance
12 noon—Broadway Echoes
12:30—Elmer Vincent, organist
1—Cal King's Country Store
1:30—Old Chestnuts
1:45—Calif. Parent-Teachers' Assn.
2—Famous songs by famous singers
2:30—Elmer Vincent, organist
3—Prudence Penny
3:15—Musical Contrasts
3:30—On Parade
4—Salon Music
4:15—Bertram B. Bronson, Psychiatrist
4:30—Memories of Great Masters of Music
5—Metropolitan hour
6—Revue
6:30—"Your Helpful Friend"
6:45—Henry Starr: Hot Spot of Radio
7—Challenge Radio Varieties
7:15—Virginia Spencer: Soliloquy
7:30—News Bulletin
7:45—Adele Burian, harmonettes & Virginia Spencer
8—On with the show
9—Troubadours and Billie Small Ensemble
9:30—Bob Allen and George Bowers
9:45—"Hap and Jack" Rapid Fire Song Writers
10—News Bulletin
10:15—Radio Sandman hour, G. Donald Gray, soloist
11 to 12 midnight—Concert melodies

535.4 Meters **KTAB** Garfield 4700
560 Kcys. 1000 Watts

Assoc. Broadcasters, Oakland, Calif.
7 A.M.—Rise and Shine
7:30—Radio Shopping News
8:30—Jack Hall and Clem Kennedy
9—Morning Hour of Prayer
9:30—Dr. J. Douglas Thompson
10—Household Hour, Alma La Marr
10:30—News service
10:35—Dr. B. L. Corley
10:55—Recordings
11:15—Dramatic and musical program by Marmola Entertainers
11:30—Julia Hayes
11:45—Radio Shopping News
12:15 P.M.—Dr. R. M. McLain
12:30—News service
12:35—Echoes of Portugal
1:20—Recordings
1:30—Over the Teacups
2—Popular recordings
2:30—Miniature Symphony
3:30—Recordings
4—Kobar
4:30—Jack Hall and Clem Kennedy
5—Radio Shopping News
5:30—Dr. J. Douglas Thompson
6—Taylor-Made Tempos with Glenhall Taylor, pianist
6:15—Popular recordings
6:30—Ernie Smith "Sport Page of the Air"
6:45—Breuner's Reporter
7—Studio program
7:15—Rabbi Weinstein
7:30—Emmons Byrne Sport talk
7:45—"The Mirror"
8—Miniature Symphony
8:30—Ice Hockey with Ernie Smith announcing
10—Miniature Symphony with Wint Cotton, tenor
11 to 1 A.M.—Jimmie Kendrick's Nite Owls

340.7 Meters **KLX** Lake. 6000
880 Kcys. 500 Watts

Tribune Pub. Co., Oakland, Calif.
7 A.M.—Morning Exercises and Entertainment; opening N. Y. Stocks
8—Records
9—Modern Homes Period
9:30—Clinic of the Air
10:15—S. F. Stocks; Financial Information; Weather
10:30—Records
11—Classified Advertising Hour
12 noon—Jack Delaney & his Band; Produce Review
1—Jean's Hi Lights
2—Recorded Program
2:35—Closing San Francisco Stocks
2:45—Opportunity Hour
3:45—Recorded Program
4:10—Latham Foundation Talk
4:15—Recorded Program
4:30—Brother Bob's Club
5—KLX Trio
5:30—The Three Cocoanuts
6—Blue Watters' Alabam Cafe Dance Orchestra
7—News Items
7:30—The Seiberling Program
7:45—Fred and Morris, Comedians
8—Ethel Rhinard and Cora Scott; Better Business Bureau Talk
8:30—Faucit Theatre of the Air Players present "The Inner Circle" Episode No. 9
9—The Bandolero
9:15—KLX Trio
9:45—King Sisters Harmony Trio
10 to 11 P. M. Dance Program

379.5 Mtrs. **NBC-KGO** Sutter 1920
790 Kcys. 7500 Watts
National Broadcast. Co., San Francisco
Service to KHQ, KOMO, KGW,
KFI, KOA, KSL, KTAR,
KECA, KFSD

- 7 A.M.—Organ Recital, Charles Runyan: KGO, KGIR
- 7:30—Breen and De Rose: KGO
- 7:45—Van and Don: KGO, KHQ, KOMO, KGW, KFI, KFSD, KTAR, KSL, KOA
- 8—Sonata Recital: Josef Stepak, violinist; Joseph Honi, pianist: KGO, KOMO, KGW, KFI
- 8:30—Hugo Mariani Marionettes: Dance orchestra with vocal soloist: KGO, KOMO, KGW, KTAR; KFI 8:30 to 8:45
- 9—G E Circle: Talk by Grace Ellis; Eddie Dunham, organist; Theodore Webb, baritone: KGO, KHQ, KOMO, KGW, KFI, KFSD, KTAR
- 9:15—Beautiful Thoughts: KGO, KHQ, KGW, KFI, KTAR
- 9:30—The Buckaroos: Ted Maxwell and Charles Marshall: KGO
- 9:45—Rembrandt Trio: KGO, KFI
- 10:30—Woman's Magazine of the Air, Bennie Walker, editor: KGO, KHQ, KOMO, KGW, KFI; KFSD 10:30 to 10:50 and 11:10 to 11:30; KTAR, KSL, KOA 11:10 to 11:30
- 11:30—California Federation of Women's Clubs Program: KGO, KFSD
- 12 noon—Luncheon Concert: KGO
- 12:15—Western Farm and Home Hour: KGO, KHQ, KOMO, KGW, KFI, KFSD, KGIR, KGHL; KTAR 12:45 to 1
- 1—Stringwood Ensemble: Instrumentalists direction Charles Hart: KGO
- 2—NBC Matinee: KGO, KHQ, KOMO, KFI, KFSD; KTAR 2 to 2:45
- 3—Waldorf-Astoria Empire Room Orchestra, direction Mischa Bori: KGO, KFSD; KFI, KSL 3 to 3:15
- 3:15—Headliners: KGO
- 3:30—Ponce Sisters, Ethel and Dorothea, vocal duo: KGO, KFI
- 3:45—Music Garden: Orchestra direction Rex Dunn: KGO, KFI
- 4:45—News Service: KGO
- 5—Fine Art String Quartet: KGO, KFI
- 5:30—Death Valley Days: Dramatic sketch with Virginia Gardiner, William Shelley, Jack McBride, John White, Joseph Bell; orchestra direction Joseph Bonine: KGO, KHQ, KOMO, KGW, KFI, KFSD, KTAR, KSL
- 6—Maytag Orchestra: KGO, KHQ, KOMO, KGW, KFI, KSL
- 6:30—Parade of the States: Orchestra direction Erno Rapee; chorus of mixed voices; Charles Webster, narrator; Graham McNamee, announcer: KGO, KHQ, KOMO, KGW, KFI, KSL
- 7—National Radio Forum: Andrew W. Mellon, Secretary of the Treasury, speaker; Oliver Owen Kuhn, master of ceremonies: KGO, KOMO, KGW, KFSD, KTAR, KGIR, KGHL
- 7:30—Demi-Tasse Revue: John P. Medbury, master of ceremonies: KGO, KHQ, KOMO, KGW, KFI, KFSD, KTAR, KSL, KOA, KGIR, KGHL

- 8—Amos 'n' Andy: KGO, KHQ, KOMO, KGW, KFI, KFSD, KSL
- 8:15—Vermont Lumberjacks: Male quartet; Ben Klassen, Myron Niesley, tenors; Everett Foster, baritone; Harry Stanton, basso; Johnnie Toffoli, accordionist; George Rand, reader: KGO, KHQ, KOMO, KGW, KFI, KFSD
- 8:30—Voice of Firestone: Lawrence Tibbett, baritone; Harvey Firestone, Jr., guest speaker, "Romance of Rubber": William Merrihan Daly's orchestra: KGO, KHQ, KOMO, KGW, KFI, KFSD, KTAR, KSL, KGIR, KGHL, KGU
- 9—Broadcast Weekly Personal Close-ups, interview by Gypsy: KGO, KTAR
- 9:15—Adventures of Sherlock Holmes: Dramatic sketch with Richard Gordon, Leigh Lovell: KGO, KHQ, KOMO, KGW, KFI, KFSD, KTAR, KSL
- 9:45—Swift Program: The Stebbins Boys, Parker Fennelly and Arthur Allen; comedy sketch: KGO, KHQ, KOMO, KGW, KFI
- 10—Richfield News Flashes: KGO, KHQ, KOMO, KGW, KFI, KFSD
- 10:15—Rhythmic Shadows: Orchestra direction Rex Dunn: KGO
- 10:45—Musical Miniatures: Thumb-nail tales: KGO, KOA
- 11—Lofner-Harris Hotel St. Francis Dance Orchestra: KGO
- 12 to 12:30 A.M.—Organ Concert: KGO

- 491.5 Meters **KFRC** Prospect 0100
610 Kcys. 1000 Watts
Don Lee, Inc., San Francisco, Calif.
- 7 A.M.—Seal Rocks broadcast
 - 7:25—N. Y. Stock Quotations
 - 7:30—Dobbsie, morning health exercises
 - 8—Shell Happy Time, with Captain Dobbs
 - 8:30—Hallelujah Hour
 - 9—CBS, Don Bigelow's orchestra
 - 9:30—CBS, Columbia Revue
 - 10—Recordings
 - 10:15—CBS, Columbia Farm Network program
 - 10:45—Window Shopping with Wyn
 - 11—Rumford School of Cookery
 - 11:15—CBS, Library of Congress, Chamber Music
 - 11:25—The Globe Trotter
 - 11:30—CBS, Amer. School of the Air
 - 12 noon—Noonday concert
 - 1—The Hoofers
 - 1:15—CBS, Bert Lown's Orchestra
 - 1:30—Closing N. Y. Quotations
 - 1:35—The Globe Trotter
 - 1:45—Colonial Dames beauty talk
 - 2—Happy Go Lucky Hour
 - 3—Feminine Fancies
 - 4—CBS, Organalities
 - 4:15—Song Stories, Clark Sisters
 - 4:30—Better Business Bureau
 - 4:45—The Globe Trotter
 - 4:55—Town Topics
 - 5—CBS, Jimmy Joy's Orchestra
 - 5:15—"Steamboat Bill"
 - 5:30—CBS, Ozzie and George
 - 5:45—CBS, Rhythm Aires
 - 6—Anson Weeks' Orchestra
 - 6:15—Edna Fischer, Piano Moods
 - 6:30—CBS, For the Dancers
 - 7—CBS, Guy Lombardo's Orch.
 - 7:30—CBS, Nat Shilkret's Orchestra, Alex Gray, soloist
 - 7:45—CBS, "Myrt and Marge"
 - 8—Golden State Blue Monday Jam-boree
 - 10—CBS, Anson Weeks' Orchestra
 - 11—Hal Greyson's Roosevelt Orch.
 - 12 to 1 A.M.—Vagabond of the Air

CHECK IT and



IN PERSON

6:45 p.m. Daily

K P O

K E C A

K J R

K G A

K F S D

44.9 Mtrs. **NBC-KPO** GAR. 8300
680 Kcys. 5000 Watts
National Broadcast. Co., San Francisco

Service to **KJR, KEX, KGA,
KECA, KTAR, KSL, KFSD**

- 7:30 A.M.—Sunrise Serenaders, orchestra, direction Jess Norman: KPO
8—Financial Service: KPO, KGA, KJR, KEX, KTAR
8:15—Crosscuts of the Log O' the Day, Robert Cross: Southern Harmony Four: KPO, KGA, KJR, KEX; KTAR, 8:15 to 8:30
9:15—Stringwood Ensemble, direction Charles Hart: KPO, KGA, KEX
9:30—Helpful Hints to Housewives, Julia Hayes: KPO
9:45—University of California at Your Service: KPO
9:45—Organ Recital, George Nyklicek: KGA, KPO, KJR, 10-10:30 A.M.; KEX, 9:45-10-10:15-10:30
10:30—Windjammers, Saxophone Quartet, direction Jess Norman: KPO, KGA, KJR, KEX
11—Rhythm Vendors, orchestra direction Jess Norman: KPO
11:30—Helen Barker Art Talk: KPO
11:45—Mel Peterson, crooner with his Hawaiian "Tiple": KGA, KJR, KEX; KPO, 11:45 to 11:57 A.M.
11:57—Signals, Scripture, Weather: KPO
12 noon—So. San Francisco Stockyard Report: KPO
12:10—Snap Shots, Rita Lane, soprano; orchestra direction Cy Trobbe: KPO
1—Better Business Bureau: KPO
1:15—Brown Palace Orchestra: KPO, KGA
1:45—Sparkers, Instrumental Ensemble, direction Jess Norman: KPO, KGA, KJR, KEX
2:15—Swanee Serenaders: KPO, KGA, KJR, KEX
2:45—Musical Moments, Jules Herbuveaux' Dance Orchestra: KPO, KGA, KJR, KEX
3—Who Cares, conducted by Professor Bob Bence: KPO, KGA, KJR, KEX
4—Continental's Five-Piece String Ensemble: KPO, KGA, KJR, KEX
4:15—Federal Business Talk: KPO, KGA, KJR, KEX
4:30—California State Chamber of Commerce Program: KPO
4:45—Round-the-World Club: Serial adventure story by R. V. McIntosh, with Bill, Mack and Jimmie: KPO, KGHL
5—Lofner-Harris Dance Orchestra: KPO, KGA, KEX; KJR, 5:15 to 5:30
5:30—The Date Book, with Stuart Strong: Events and happenings of interest: KPO
5:45—Scotty: KPO
6—Lovable Liars: Ned Nestor and Jim Sarsfield: KPO, KGA, KJR
6:15—Masters of Music and Chief of Police Quinn: Orchestra direction Cy Trobbe: KPO, KGA; KJR, 6:30 to 6:45
6:45—Ceell and Sally, the comic strip of the air, in "The Funniest Things": KPO, KGA, KJR, KECA
7—The Looking Glass: KPO, KGA, KJR
8—Coquettes: Annette Hastings, Imelda Montagne, Marjorie Primley: KPO, KGA, KJR, KEX
8:15—Prince Albert Quarter Hour: Alice Joy, contralto; Paul Van Loan's Orchestra; "O! Hunch": KPO, KGA, KJR, KEX, KECA, KTAR, KSL, KGIR, KGHL

- 8:30—Alice Gentle, soprano; Salon Orchestra direction Cy Trobbe: KPO, KJR; KEX 8:30 to 9
9:30—Earl Burnett's Orchestra: KPO, KGA, KECA; KEX 9:30 to 9:45; KJR, KFSD 9:45 to 10
10—Cy Trobbe, violin recital; accompanist, Fritz Warnke: KPO, KGA, KEX
10:15—The Story Teller: KPO, KGA, KEX
10:45—Tom and Dudd, vocal duo: KPO, KGA, KJR, KEX
11—Mahlon Merrick and his Palace Hotel Vagabonds: KPO, KGA, KEX
11:30 to 12 midnight—Organ Concert, George Nyklicek: KPO, KGA, KEX

394.5 Meters **KVI** Broadway 4211
760 Kcys. 1000 Watts

- Puget Sound Broadcast. Co., Tacoma
6:45 A.M.—Recordings
7—Dr. Kenyon's Church of the Air
7:30—Recordings and News Flashes
7:45—The Health Man
8—Shell Happytime with Dobbie
8:30—Hallelujah Hour
9—CBS, Don Bigelow and his Orch.
9:30—CBS, Columbia Revue
10—Mid Morning Melodies
11—CBS, Library of Congress, Chamber Music
11:30—CBS, Amer. School of the Air
12 noon—CBS, Four Eton Boys
12:15—CBS, Theremin Electric Ensemble
12:30—CBS, Arthur Jarrett
12:45—CBS, Sam Prager, pianist
1—Biltmore Orchestra
1:30—CBS, National Student Federation of America
2—DLBS, Happy-Go-Lucky Hour
3—DLBS, Feminine Fancies
3:30—Dental Clinic of the Air
4—CBS, Organallies
4:15—Studio Program
4:30—CBS, The Boswell Sisters
4:45—Silent period
10—Pioneer Steppers
10:30—Anson Weeks' Orchestra
11 to 12 midnight—Hal Greyson's Or.

325.9 Meters **KOMO** Elliott 5890
920 Kcys. 1000 Watts

- Fisher's Blend Station, Inc., Seattle
6:55 A.M.—Inspirational Services
7—Organ Recital
7:45—NBC, Van and Don, the Two Professors
8—NBC, Sonata Recital
8:30—NBC, Hugo Mariani Marionettes
9—NBC, General Electric Program
9:15—Home Suggestions Program
9:30—NBC, Rembrandt Trio
10:30—NBC, Magazine of the Air
11:30—Vocal Ensemble
12 noon—Prudence Penny Talk
12:15—NBC, Farm and Home Hour
1—Grain and Weather Reports
1:05—Orchestra and Vocalists
2—NBC Matinee
3—Popular Orchestra and Vocalists
3:30—Concert Orchestra
4:45—Vocal Ensemble
5:15—Stock Quotations
5:30—NBC, Death Valley Days
6—NBC, The Maytag Orchestra
6:30—NBC, General Motors Program
7—NBC, National Radio Forum
7:50—NBC, M.J.B. Demi-Tasse Revue
8—NBC, Amos 'n' Andy
8:15—NBC, Vermont Lumberjacks
9:30—NBC, Voice of Firestone
9—Land o' Flowers
9:15—NBC, Adventures of Sherlock Holmes
9:45—NBC, The Stebbins Boys
10—NBC, Richfield News Flashes

- 10:15—Gold Shield Coffee Little Symphony Hour
11:15—Globe Trotter
11:30—NBC, Hotel St. Francis Dance Orchestra
12 midnight—Organ Recital
12:30 A.M.—Sign off

CBS

- Columbia Broadcasting System
9 A.M.—Don Bigelow and his Yoeng's Orchestra: KFBK, KOL, KVI, KFPY, KFRC, KHJ, KGB
9:30—Columbia Revue: KFBK, KOL, KVI, KFPY, KOIN, KFRC, KHJ, KGB
10—Columbia Farm Community Network Program: KFBK, KHJ; KFRC at 10:15
10—George Hall's Hotel Taft Orchestra: KMJ, KWG
10:30—Armand Vecsey's Orchestra: KFBK, KMJ, KOIN
11—Library of Congress: Chamber Music, Gordon String Quartet: KFBK, KMJ, KOL, KVI, KFPY, KFRC, KHJ, KGB
11:30—American School of the Air: KFBK, KMJ, KWG, KOL, KVI, KFPY, KOIN, KFRC, KHJ, KGB
12 noon—Four Eton Boys: KFBK, KWG, KVI, KFPY, KHJ, KGB
12:15—Theremin Electro Ensemble: KFBK, KWG, KVI, KFPY, KHJ, KGB
12:30—Columbia Salon Orchestra: KFBK, KWG, KVI, KFPY, KGB
12:45—Sam Prager, pianist, with Helen Nugent, contralto: KFBK, KWG, KVI, KFPY, KHJ, KGB
1—Ross Gorman and his Biltmore Orchestra: KFBK, KWG, KOL, KVI, KFPY, KFRC, KHJ, KGB
1:30—National Student Federation of America Program: KFBK, KWG, KVI, KFPY, KFRC, KGB
4—Organallies: KFBK, KWG, KVI, KFPY, KFRC, KHJ, KGB
4:30—Rhythm Aires: KVI, KFPY, KGB
5—Jimmy Joy's Orchestra: KFBK, KMJ, KWG, KOL, KFPY, KHJ, KGB
5:15—Jimmy Joy's Orchestra: KMJ, KWG, KFPY, KGB
5:30—Ozzie and George: KWG, KFPY, KFRC, KHJ, KGB
5:45—Colonel Stoopnagle and Budd: KWG, KFPY, KFRC, KHJ, KGB
6—Swiss Yodelers: KFBK, KMJ, KWG, KFPY, KOIN, KGB
6:15—Metropolitans: KOIN
6:30—For the Dancers: KFBK, KMJ, KFPY, KOIN, KHJ, KGB
7—Robert Burns Panatela Program: KMJ, KWG, KOL, KFPY, KOIN, KFRC, KHJ
7:30—"Music that Satisfies": Nat Shilkret, conductor, with Alex Gray, baritone: KMJ, KWG, KOL, KFPY, KOIN, KFRC, KHJ
7:45—"Myrt and Marge": KFBK, KMJ, KOL, KVI, KFPY, KOIN, KFRC, KHJ
8—Bing Crosby: Carl Fenton, conductor: KFBK, KOL, KFPY, KOIN
8:15—Toscha Seidel, violinist, with Concert Orchestra: KFBK, KGB
8:30—The Camel Quarter Hour: Featuring Morton Downey, Tony Wons, Jacques Renard and his Orchestra: KFBK, KMJ, KOL, KFPY, KOIN, KFRC, KHJ
8:45—Enric Madriguera's Biltmore Orchestra: KFBK, KOL, KFPY
9—Ben Bernie and his Orchestra: KFBK, KFPY, KGB
9:30—Noble Sissle and his Park Central Orchestra: KFBK, KFPY, KGB

236.1 Meters KOL Elliott 4466
1270 Kcys. 1000 Watts
Seattle Broadcast. Co., Seattle, Wash.
6:45 A.M.—Top of the Morning
7—KOL Time Clock
7:45—Ferry Feather
8—Shell Happytime with Dobbsle
8:30—Hallelujah Hour
9—CBS, Don Bigelow
9:30—CBS, Columbia Revue
10—Morning Melodies
10:30—Julia Hayes
10:45—Console Capers
11—CBS, Library of Congress, Chamber Music
11:30—CBS, Amer. School of the Air
12 noon—The Carnival with Billy Sherwood
1—CBS, Ross Gorman and his Orch.
1:30—F. T. A. Program
2—Happy-Go-Lucky Hour
3—Feminine Fancies
3:30—Harriet Links
3:45—DLBS, Feminine Fancies
4—Transcriptions
4:15—Organ Recital
4:30—Frank Coomb's Accommodation Train
4:45—Cecil Solly
5—CBS, Jimmy Joy's Orchestra
5:15—Organ Moods
5:30—Puget Sound Crier
6—Sports Review
6:15—Don Lee Feature
6:30—CBS, The Round Towners
7—CBS, Panatella Program
7:30—CBS, Nat Shilkret and Orch.
7:45—CBS, "Myrt adn Marge"
8—CBS, Bing Crosby
8:15—Ballad Hour
8:30—CBS, Camel Quarter Hour
8:45—CBS, Enric Madriguera's Biltmore Orchestra
9—Blue Monday Jamboree
10—Tunes of the Times
10:15—Anson Weeks' Orchestra
11—Hal Greyson's Orchestra
12 midnight—Sign off

309.1 Meters KJR Seneca 1515
970 Kcys. 5000 Watts
Northwest Broad. System, Seattle, Wn.
7 A.M.—Syncompated Headlines
8—NBC, Financial Service
8:15—NBC, Crosscuts of the Day
9:15—Mary's Neighborly Chat
9:45—Organ Recital
10:30—NBC, Windjammers
11—Blue Streaks
11:15—The Professor and His Dream Girl
11:30—Julia Hayes, beauty talk
11:45—NBC, Mel Peterson
12 noon—Mardi Gras hour
1—Tea Time Tales
1:15—Seth Maker
1:45—NBC, Sparklers
2:15—NBC, Swane Serenaders
2:45—NBC, Musical Moments
3—NBC, Who Cares?
4—NBC, Continentals' Five-Piece String Ensemble
4:15—NBC, Federal Business Talk
4:30—NBC, Jane Frohman Orch.
4:45—Steamboat Bill
5—NBC, Lofner-Harris Hotel St. Francis dance orchestra
5:30—Financial Talk
5:40—Produce quotations
5:50—Garden Talk
6—NBC, Lovable Liars
6:30—NBC, Masters of Music
6:45—Cecil and Sally
7—NBC, Looking Glass
8—NBC, Coquettes
8:15—Prince Albert Quarter Hour
8:30—Alice Gentle and Salon Orch.
9:15—Conoco Bill
9:30—Wrestling Matches announced by Al Schuss
9:45—Earl Burnett's orchestra
10:45—NBC, Tom and Dudd

508.2 Meters KHQ Main 5383
590 Kcys 1000 Watts
Louis Wasmer, Inc., Spokane, Wash.
7 A.M.—Caterpillar Program
7:45—NBC, Van and Don
8—To be announced
9—NBC, Home Circle
9:15—NBC, Beautiful Thoughts
9:30—Joyner Joys, "Wait and Norman"
9:45—Song Shopping, "Herb Wixson"
10—Stewart-Warner
10:15—Inland Empire Dairyman
10:30—NBC, Magazine of the Air
11:30—Bell Organ Concert
12 noon—Club Bulletin, Lucy Robinson
12:15—NBC, Farm and Home Hour
1—Alaska Better Buys
1:15—Home Owned Business
1:30—Fashion' Fur Facts
1:45—Gems of Remembrance
2—NBC, Matinee
3—Studio Parade
4—Peerless Dental Hygiene
4:15—Speed Tube Program
4:30—Home Comfort Hour
5—Radiolites
5:30—NBC, Death Valley Days
6—NBC, The Maytag Orchestra
6:30—NBC, General Motors
7:30—NBC, M. J. B. Demi-Tasse Revue
8—NBC, Amos and Andy
8:15—NBC, Vermont Lumberjacks
8:30—NBC, Firestone Program
9—Land of Flowers
9:15—NBC, "Sherlock Holmes"
9:45—NBC, Stebbins Boys
10—NBC, Richfield News Flashes
10:30—Keyboard Kapers
10:45—Timely Topics
11—NBC, Lofner-Harris Dance Band
12 to 12:30 A.M.—Desert Caravan

319 Meters KOIN Atwater 4151
940 Kcys. 1000 Watts
KOIN, Incorporated, Portland, Ore.
6 A.M.—KOIN's Klock
7—Oregon Bond and Mortgage Financial Report
7:15—Novelties
7:45—Texas Cowboys
8—Shell Happytime with Dobbsle
8:30—Hallelujah Hour
9—MacMarr Music Masters
9:30—CBS, Columbia Revue
9:45—Jennings Serenaders
10—Harmony Duo
10:15—Coral Islanders
10:30—CBS Feature
11—International Kitchen
11:30—CBS, Amer. School of the Air
12 noon—Merry-makers
12:30—Columbia Presentation
1—The Book of Life
2—DLBS, Happy-Go-Lucky Hour
3—DLBS, Feminine Fancies
3:30—Newspaper of the Air
5—Davidson's Prize Club
5:30—Don Lee Feature
5:45—Studio Songs
6—CBS, Swiss Yodelers
6:15—CBS, Metropolitans
6:30—CBS, Bobby Meeker's Orch.
7—CBS, Guy Lombardo & Orchestra
7:30—CBS, Music that Satisfies
7:45—CBS, Myrt and Marge
8—CBS, Bing Crosby
8:15—Oakland-Pontiac Program
8:30—CBS, Camel Quarter Hour
8:45—Gadsby's Entertainers
9—Blue Monday Jamboree
10—Texas Cowboy
10:15—DLBS, Anson Weeks' Orch.
10:30—Art Kirkham and Joe Waterman
10:45—McElroy's Greater Oregonians
12 to 1 A.M.—Jack and Jill's Tavern Orchestra

254.1 Meters KEX Atwater 3111
1180 Kcys. 5000 Watts
Western Broad. Co., Portland, Ore.
6:45 A.M.—Farm Flashes, weather report and program resume
7—Late record releases
8—NBC, Financial Service
8:15—NBC, Crosscuts of the Day
9:15—NBC, Stringwood Ensemble
9:30—NBC, Favorites
9:45—NBC, Organ recital
10:30—NBC, Windjammers
11—Blue Streaks
11:15—The Professor and his Dream Girl
11:30—NBC, Helen Barker, art talk
11:45—NBC, Mel Peterson
12 noon—Mardi Gras hour
1—Marshall Sohl and Winifred Ludberg
1:15—Seth Maker
1:45—Sparklers
2:15—NBC, Swane Serenaders
2:45—NBC, Musical Moments
3—NBC, Who Cares?
4—NBC, Continentals' Five-Piece String Ensemble
4:15—Federal Business talk
4:30—NBC, Jane Frohman Orch.
4:45—Silent period
5:15—Lofner-Harris Orchestra
8—NBC, Coquettes
8:15—Prince Albert Quarter Hour
8:30—NBC program
9—Tom Mitchell
9:30—NBC, Earl Burnett's Orch.
9:45—Oregonian Interviews
10—NBC, Cy Trobde, violinist
10:15—NBC, The Story Teller
10:45—NBC, Tom and Dudd
11—NBC, Palace Hotel orchestra
11:30—NBC, Organ concert

204 Meters KGA Main 3434
1470 Kcys. 5000 Watts
NW. Broad. System, Spokane, Wash.
6 A.M.—News, Grain and Livestock
8—NBC, Financial Service
8:15—NBC, Crosscuts of the Day
9:15—NBC, Stringwood Ensemble
9:30—NBC Favorites
9:45—NBC, Organ recital
10:30—NBC, Windjammers
11—Blue Streaks
11:15—The Professor and His Dream Girl
11:30—Julia Hayes
11:45—NBC, Mel Peterson, soloist
12 noon—Mardi Gras hour
1—Marshall Sohl and Winifred Ludberg
1:15—Seth Maker
1:45—NBC, Sparklers
2:15—NBC, Swane Serenaders
2:45—NBC, Musical Moments
3—NBC, Who Cares?
4—NBC, Continentals' Five-Piece String Ensemble
4:15—NBC, Federal Business Talks
4:30—NBC, Jane Frohman Orch.
4:45—Peerless program
5—NBC, Lofner-Harris Hotel St. Francis dance orchestra
5:30—Johnny Muskrat and Uncle Andy
5:45—Brayson and Peterson
6—NBC, Lovable Liars
6:15—NBC, Masters of Music
6:45—NBC, Cecil and Sally
7—NBC, Looking Glass
8—NBC, Coquettes
8:15—Prince Albert Quarter Hour
8:30—Alice Gentle and Salon Orch.
9:30—NBC, Earl Burnett's orch.
10—NBC, Cy Trobde, violinist
10:15—NBC, The Story Teller
10:45—NBC, Tom and Dudd
11—NBC, Palace Hotel Orchestra
11:30—NBC, Organ concert

526 Meters KMR Holly. 3026
570 Kcys. 500 Watts
KMR Radio Corp., Hollywood, Cal.

6:30 A.M.—Ship-a-Hoy Program
7—Hill Billies and Uncle Herb
8—Stock Quotations
8:05—Breakfast Club
9—Home Economics Expert
9:15—E. Z. Housekeeping
9:30—University of California
9:45—Selected Records
10—James Newill, tenor
10:30—Scientific Serenaders
11—Broadway Brevities
11:30—Selected Records
11:45—Public Officials
12 noon—The Globe Trotter
12:15—Records
12:30—Hi Noon Hi Lites
1—Selected Records
1:30—Prof. Bull, D. T.; Prof. Geise, D. T.
2—Happiness Revue (orchestra)
4—Musical Messengers (records)
4:30—Ted Dahl's Pacemakers
5—Walkathon (remote)
5:15—Selected Records
5:45—The Globe Trotter
6:15—Twilight Melodist
6:30—Ethiopian Oriental Supper Club
7—Chamber of Commerce Program
7:15—Justin Johnson's String Ensemble
7:45—Jeanne Dunne
8—Musical Comedy Selections
8:15—Ted Dahl's Orchestra
8:30—Dr. George Lieblich, concert pianist
9—Ballyhoo Program
10—The Green Joker
10:15—Singing Sherwoods
11—Walkathon
11:30 to 12:30 A.M.—Classical Recordings

239.9 Meters KFOX Phone: 672
1250 Kcys. 1000 Watts
Nichols & Warinner, Long Beach, Cal.

5 A.M.—The Early Birds
7—Recordings
7:30—Gillum and Atterbury
7:45—Electric Transcription
8—Dance Tunes
8:30—Steinway Duo Art
8:45—Popular Airs
9—Mac Day Beauty Talk
9:10—Air Raiders
10—Vera Graham, organist
10:30—Orange Blossom Girls
11—The Three Boys
11:30—News report
11:45—Vera Graham, organist
12 noon—Blue Ribbon group
1—Hawaiian program
1:30—Old-Timer's Curiosity Shop
1:45—Electric Transcription
2—Mart's Musical Bazaar
2:15—Contract Bridge by Jess Trigg
2:30—The Three Girls
2:45—Electric Trans. program
3—Three Vagabonds
3:30—KFOX Salon Group
4—News report
4:15—Dental Clinic of the Air
4:45—Casa Venida Orchestra
5:45—Goodyear Service Man
6—Mart's House Gang
6:15—Campus Scamps Sorority
6:30—Bill and Coop
6:45—Three Vagabonds
7—KFOX School Kids
8—Melody Garden
8:15—Elec. Trans. program
8:30—"Harmonious Suggestions"
9—Organ reveries, Vera Graham
9:30—Hearts and Flowers
9:45—Majestic Ballroom Orchestra
10—Walkathon
10:30—Rebroadcast from KHJ
12 to 5 A.M.—Recordings

468.5 Meters KFI Westmore 0337
640 Kcys. 50,000 Watts
Earle C. Anthony, Inc., Los Angeles

6:45 A.M.—Dr. Seixas, Health Exercises
7:30—Male Quartette
7:45—NBC, Van and Don
8—N. Y. Stock Quotations
8:15—NBC, Sonata Recital
8:30—NBC, Hugo Mariani Marionettes
9—NBC, General Electric Program
9:15—NBC, Beautiful Thoughts
9:30—Helen Guest, ballads, and Sally Hill, speaker
9:45—NBC, Rembrandt Trio
10:30—NBC, Magazine of the Air
11:30—Household Talk, Julia Hayes
11:50—Federal & State Mkt. Reports
12 noon—Dept. of Agriculture Talk
12:15—NBC, Farm and Home Hour
1—News Release
1:15—Ann Warner Chats with her Neighbors, String Trio
1:45—Jimmy Base, songs
2—NBC Matinee
3—NBC, Waldorf Empire Room Or.
3:15—Book Review
3:30—NBC, Ponce Sisters
4:30—NBC, Music Garden
4:45—News Release
5—NBC, Fine Arts String Quartet
5:30—NBC, Death Valley Days
6—NBC, Maytag Orchestra
6:30—NBC, General Motors Program
7—"Memories," Paul Roberts and instrumental trio
7:30—NBC, M.J.B. Demi-Tasse Revue
8—NBC, Amos 'n' Andy
8:15—NBC, Vermont Lumberjacks
8:30—NBC, Firestone Program
9—Jean Cwan, Songs
9:15—NBC, Adventures of Sherlock Holmes
9:45—NBC, Swift Co. Program
10—NBC, Richfield News Flashes
10:15—Orchestra
10:30 to 12 midnight—Jimmie Grier's Hotel Ambassador Orchestra

280.2 Meters KJBS Ord. 4148-49
1070 Kcys. 100 Watts

J. Brunton & Sons, San Francisco
9:30 A.M.—Alta Coffee Club
9:45—Organ Recital
10—Reporter of the Air
10:05—Popular Selections
11:15—Rainbow Musical Program
11:30—Concert Music
12 noon—Recordings
12:30—Band Concert
12:45—Recordings
1—Stock Report and Records
1:15—Financial Common Sense
1:30—Cliff & Lolly (recordings)
2—Popular Records
2:30—Italian Airs
2:45—Speak-Easy Time; Records
3—George Taylor's Surprise Program
4—Popular records
5:15—Silent period
12:01 to 6 A.M.—KJBS Owl Program

265.3 Meters KSL Wasatch 3901
1130 Kcys. 5000 Watts

Radio Service Corp., Salt Lake City
5:30 P.M.—NBC, Death Valley Days
6—NBC, Maytag Orchestra
6:30—NBC, The Parade of the States
7—Western Concert Hour
7:30—NBC, Demi-Tasse Revue
8—NBC, Amos 'n' Andy
8:15—The Daynes Jewel Box
8:30—Voice of Firestone
9—S. L. Federation of Labor
9:15—Adventures of Sherlock Holmes
10—KSL studio program, with mixed quartet
11 P.M.—Sign off

333.1 Meters KHJ VAndike 7111
900 Kcys. 1000 Watts
Don Lee, Inc., Los Angeles, Calif.

7:01 A.M.—Inspirational Talk
7:06—News Briefs and Recordings
8—(Capt. Dobbie and Shell Happytime
8:30—Hallelu'ah Hour
9—"Jack and Grace"
9:15—CBS, Don Bigelow & his Orch.
9:30—CBS, Columbia Revue
10—CBS, Chicago Studio Program
11—CBS, Library of Congress, Chamber Music
11:15—Beauty Talk
11:30—CBS, Amer. School of the Air
12 noon—CBS, Four Eton Boys
12:15—CBS, Therein Electro Ensemble
12:30—World-wide News
12:45—CBS, Sam Prager, pianist
1—CBS, Bert Low and his Orch.
1:15—Book Review
1:30—Times Forum
2—Happy-Go-Lucky Hour
3—KFRC, Feminine Fancies
4—CBS, Organalities
4:15—Don Thomas, All-Year Club
4:30—J. Warde Hutton's Concert Ensemble
5—CBS, Jimmy Joy's Orchestra
5:15—Town Topics and News Items
5:30—CBS, Ozzie and George
5:45—CBS, Rhythm Aires
6—The Bluettes
6:15—Life Savers Success Interview
6:30—CBS, For the Dancers
7—CBS, Guy Lombardo & his Orch.
7:30—CBS, Music that Satisfies
7:45—CBS, "Myrt and Marge"
8—Blue Monday Jamboree
10—World-wide News
10:05—Harold Roberts' Band
10:35—Anson Weeks and his Orch.
11—Roosevelt Hotel Dance Orch.
12 to 1 A.M.—Recordings

225.4 Meters KGB Franklin 6151
1330 Kcys. 500 Watts
Don Lee, Inc., San Diego, California

7 A.M.—Records, News Items and Stock Quotations
8—Shell Happytime with Dobbie
8:30—Hallelu'ah Hour
9—CBS, Don Bigelow's Orchestra
9:30—CBS, Columbia Revue
10—Blanche Wood's Shopping Tour
11—CBS Program
11:30—CBS, Amer. School of the Air
12 noon—CBS, Columbia Salon Orch.
12:30—CBS, Arthur Jarrett
12:45—CBS, Sam Prager, pianist
1—CBS Program
1:30—National Student Federation Program
2—Happy-Go-Lucky Hour
2:45—Matinee Musicale (records)
3—Feminine Fancies
4—CBS, Organalities
4:15—Melodies of the Moment
4:30—J. Warde Hutton's Concert Ensemble
5—CBS, The Columbians
5:15—CBS, Ozzie and George
5:30—CBS, Dance Orchestra
5:45—Town Topics and News Items
6—CBS, Swiss Yodelers
6:15—CBS, Howard Barlow
6:30—CBS, For the Dancers
7—Chamber of Commerce Community Broadcast
7:30—CBS, Music that Satisfies
7:45—Philadelphia Symphony Orch. (records)
8—Mission Hill Billies
8:45—Dance Music (records)
9—American Legion Revue
10—News Reel of the Air
10:05—Culp's Almanac of the Air
10:15—Anson Weeks' Orchestra
11 to 12 midnight—Hal Greyson's Or.

285.5 Meters KNX Hemp. 4101
1050 Kcys 5000 Watts
L. A. Evening Express, Los Angeles
 6:30 A.M.—Recorded Program
 6:45—Bill Sharples and his Gang
 8:45—Inspirational Talk and Prayer
 9—Clinic of the Air
 9:30—News
 9:45—Maxine's Shopping Service
 10—Eddie Albright's Family
 10:30—Kate Brew Vaughn, Home Economics
 11—"The Mirror"
 11:15—Recorded Program
 12 noon—News
 12:15—Doria Balli, "Personality Presentations"
 12:30—Recorded Program
 1—Paris Inn
 2—"The Bookworm"
 2:30—Records
 3:30—Program of Recordings
 4—Travelogue, Stocks, Announcements
 4:15—Records
 4:30—Maxine's Shopping Service
 5—The Arizona Wranglers
 5:30—Crazy Crystals
 5:45—Town Crier's Tips
 6—News
 6:15—KNX Ensemble
 6:30—Li'l Joe Warner and his Jolly Journal
 6:45—Langendorf Bread Co. Transcription
 7—Frank Watanabe & Hon. Archie
 7:15—KNX Ensemble & Jack Carter
 7:45—Centerville Sketches
 8—"The Realty Board Californians"
 8:30—KNX Playlet, directed by Georgia Fifield
 9—News Items
 9:15—KNX Ensemble
 9:30—Ethel Duncan, "The Question and Answer Lady"
 10—Jane Jones Nite Club
 11—The Paris Inn
 12 to 1 A.M.—Ray, Howell, "The And How Boy"

315.6 Meters KFWB Holly. 0315
950 Kcys. 1000 Watts
Warner Brothers, Hollywood, Calif.
 7 A.M.—Musical Clock Program
 8—Tom Murray's Hill Billies
 9—Recording
 9:30—Price Dunlavy, organist
 10—Prudence Penny, Home Economics
 10:30—Recordings
 11—Bert Fiske, pianist
 11:15—Julietta Novis, Johnny Murray, soloists, with Bert Fiske, acc.
 11:30—Recordings
 12 noon—Price Dunlavy, organist
 12:30—Records
 1—Phantom Pianist
 1:30—Alice Prindle, contralto, with Price Dunlavy, organist
 2—Deputy Emerson
 2:15—Recordings
 2:30—H. M. Robertson, "Talk on Dogs"
 2:45—Violin and Vitaphone Recording Organ
 3—Bridge Lessons
 3:15—Recorded Program
 3:30—Lewis TeeGarden reading popular fiction
 4:30—Doug Richardson, baritone soloist, with Bert Fiske, accom.
 5—Clickety Clack, Baron Keyes, "Air Castles"
 5:15—Dance Band with June Pursell, soloist, with King's Men
 6:15—Courtesy Program
 6:30—Price Dunlavy, organist
 6:45—Growin' Up with Gay Seabrook and Emerson Tracy
 7—Olympians
 7:15—Sonny Brooks Orchestra with June Pursell, soloist

7:30—The Hoopers
 7:45—Strings and Bows
 8:15—Radio Newsreel
 8:30—Dance Band
 9—The Falcon, mystery serial
 9:30—Slumber Time
 10—Low Traveller's Orchestra
 11 to 12 midnight—Don Rigo's Orch.

499.7 Meters KFSD Franklin 6353
600 Kcys. 1000 Watts
Airfan Radio Corp., Ltd., San Diego
 7:30 A.M.—Studio Program
 7:45—NBC, Van and Don
 8—Morning Musicale
 8:45—Good Cheer Program
 9—NBC, G. E. Circle
 9:15—Amy Lou
 10:30—NBC, Magazine of the Air
 10:50—Studio Program
 11:10—NBC, Magazine of the Air
 11:30—NBC, Fed. of Women's Clubs
 12 noon—Studio Program
 12:15—NBC, Western Farm & Home
 1—Studio Program
 2—NBC Matinee
 3—NBC, Waldorf Empire Room Or.
 3:15—NBC, Headliners
 3:30—Radio Dental Clinic
 4—NBC, Music Garden
 4:30—Feature Program
 5—Late News
 5:15—Novelty Program
 5:30—NBC, Death Valley Days
 6—Cramer's Quartette & John Wells
 6:30—Radio Ralph
 6:45—NBC, Cecil and Sally
 7—NBC, National Radio Forum
 7:30—NBC, Demi-Tasse Revue
 8—NBC, Amos 'n' Andy
 8:15—NBC, Vermont Lumberjacks
 8:30—NBC, Firestone Program
 9—Spanish Program
 9:15—NBC, Adventures of Sherlock Holmes
 9:45—NBC, Earl Burtnett
 10—NBC, Richfield News Flashes
 10:15—Organ Concert
 11:15 to 12 midnight—Dance Music

209.7 Meters KECA West. 0337
1430 Kcys. 1000 Watts
Earle C. Anthony, Inc., Los Angeles
 A.M.—News release
 10:15—Louis Rueb, health exercises
 10:30—Around the House with Roy Lefingwell
 11—Recorded program, popular
 12 noon—Biltmore Concert Orchestra
 12:45—Electric Group Luncheon, Biltmore Hotel
 1:30—Record program (semi-classical)
 1:45—Record program (popular)
 2:15—Record program (classical)
 3:15—Record program (popular)
 3:30—Alexander Bevani, speaker, on the Italian language
 3:45—Record program (popular)
 4:30—News release
 4:45—Record program (popular)
 5—Big Brother Ken and his Kiddies
 5:30—Record program (popular)
 5:45—County Medical Association speaker
 6—Concert Orchestra
 6:45—NBC, Cecil and Sally
 7—Chapel organ program
 7:15—Special record
 7:30—String trio
 7:45—Football Review by R. W. Shirey
 8—String trio
 8:15—NBC, Prince Albert Quarter Hour
 8:30—Maie quartet
 8:45—Packard concert orchestra
 9:30—Earl Burtnett and his Hotel Biltmore Orchestra
 10:30 to 10:45 P.M.—Bridge contest resume



GYPSY

TONIGHT
 at 9
 KGO
 AND
 KTAR

Gypsy will interview Harold Peary in the ninth of a series of Personal Closeups of the Artists.

Tune In



HAROLD PEARY

Principal Cities of the U. S.

| City | 1930 | 1920 | 1910 | 1900 | 1890 | 1880 | 1870 | 1860 | 1850 | 1840 | 1830 | 1820 | 1810 | 1800 | 1790 | 1780 | 1770 | 1760 | 1750 | | | | | | | | | |
|-----------------------|------|------|------|------|------|------|------|------|------|------|------|------|------|------|------|------|------|------|------|------|------|------|------|------|------|------|------|------|
| Louisville, Ky. | 1174 | 938 | 1710 | 980 | 895 | 1117 | 1030 | 1810 | 1696 | 518 | 718 | 1748 | 330 | 1498 | 2015 | 1107 | 1628 | 938 | 483 | 693 | 1823 | 1178 | 764 | 1028 | 1889 | 742 | 1648 | |
| Memphis, Tenn. | 317 | 335 | 610 | 905 | 1790 | 218 | 427 | 747 | 507 | 753 | 815 | 663 | 1592 | 520 | 1022 | 2172 | 470 | 467 | 1580 | 2133 | 840 | 2180 | 548 | 1960 | 863 | 917 | 542 | |
| Miami, Fla. | 498 | 792 | 958 | 948 | 1947 | 597 | 1001 | 170 | 167 | 1173 | 1026 | 90 | 2002 | 194 | 446 | 2367 | 128 | 731 | 1858 | 2451 | 278 | 2341 | 1054 | 2110 | 283 | 1083 | 33 | |
| Minneapolis, Minn. | 1623 | 1506 | 2368 | 1140 | 252 | 1631 | 1713 | 2153 | 2137 | 1138 | 1044 | 2113 | 733 | 1863 | 2282 | 349 | 2060 | 1389 | 292 | 516 | 2120 | 405 | 1433 | 290 | 2196 | 973 | 2045 | |
| Missoula, Mont. | 823 | 1133 | 1258 | 1125 | 2124 | 941 | 1359 | 188 | 467 | 1490 | 1280 | 268 | 2295 | 478 | 100 | 2553 | 471 | 1036 | 2099 | 2696 | 150 | 2508 | 1410 | 2279 | 79 | 1314 | 392 | |
| Nashville, Tenn. | 1093 | 777 | 1100 | 1335 | 1706 | 952 | 536 | 1695 | 1465 | 659 | 1061 | 1614 | 1023 | 1424 | 1961 | 1944 | 1428 | 975 | 1317 | 1675 | 1770 | 2015 | 510 | 1858 | 1805 | 1161 | 1493 | |
| New Orleans, La. | 483 | 802 | 1184 | 733 | 1740 | 626 | 1087 | 291 | 435 | 1117 | 883 | 278 | 1904 | 178 | 438 | 2167 | 375 | 663 | 1701 | 2298 | 2470 | 2010 | 1080 | 1900 | 325 | 916 | 290 | |
| New York, N. Y. | 1 | 268 | 481 | 1190 | 356 | 1348 | 694 | 831 | 711 | 696 | 689 | 432 | 664 | 1451 | 411 | 892 | 1765 | 618 | 259 | 1260 | 1855 | 702 | 1743 | 725 | 1514 | 774 | 479 | 594 |
| Norfolk, Va. | 2 | 92 | 410 | 957 | 603 | 1578 | 239 | 708 | 568 | 474 | 755 | 620 | 501 | 1578 | 258 | 802 | 1987 | 399 | 308 | 1450 | 2033 | 605 | 1974 | 668 | 1746 | 659 | 694 | 403 |
| Oklahoma, Okla. | 4 | 309 | 627 | 1088 | 632 | 1640 | 456 | 922 | 404 | 429 | 946 | 738 | 343 | 1745 | 115 | 603 | 2063 | 353 | 490 | 1567 | 2163 | 608 | 2035 | 904 | 1804 | 474 | 785 | 303 |
| Omaha, Nebr. | 8 | 1035 | 878 | 1732 | 699 | 670 | 1018 | 1079 | 1628 | 1562 | 503 | 485 | 1575 | 585 | 1320 | 1803 | 985 | 1488 | 793 | 372 | 946 | 1618 | 1020 | 799 | 827 | 1692 | 468 | 1490 |
| Philadelphia, Pa. | 3 | 477 | 485 | 1338 | 235 | 1074 | 523 | 825 | 1023 | 983 | 469 | 122 | 972 | 1154 | 718 | 1197 | 1479 | 905 | 270 | 952 | 1547 | 1012 | 1470 | 684 | 1243 | 1085 | 187 | 895 |
| Phoenix, Ariz. | 6 | 315 | 621 | 1156 | 542 | 1552 | 468 | 938 | 483 | 522 | 905 | 666 | 444 | 1685 | 208 | 657 | 1975 | 445 | 452 | 1490 | 2087 | 487 | 1945 | 891 | 1715 | 560 | 705 | 397 |
| Pittsburgh, Pa. | 2 | 1853 | 978 | 1668 | 1152 | 1115 | 1169 | 966 | 1902 | 1755 | 578 | 875 | 1834 | 347 | 1592 | 2126 | 1286 | 1895 | 1033 | 689 | 937 | 1930 | 1373 | 752 | 1238 | 1990 | 200 | 1726 |
| Portland, Me. | 6 | 818 | 862 | 1721 | 219 | 819 | 900 | 1221 | 1213 | 1258 | 786 | 390 | 1186 | 1225 | 952 | 1313 | 1248 | 1160 | 856 | 665 | 1447 | 1157 | 1206 | 1002 | 798 | 1260 | 284 | 1141 |
| Portland, Oreg. | 8 | 751 | 448 | 1150 | 870 | 1312 | 643 | 470 | 1398 | 1226 | 188 | 590 | 1324 | 858 | 1097 | 1642 | 1612 | 1170 | 568 | 977 | 1454 | 1445 | 1658 | 809 | 1470 | 1495 | 689 | 1210 |
| Richmond, Va. | 3 | 807 | 492 | 941 | 1087 | 1595 | 666 | 888 | 1415 | 1195 | 456 | 828 | 1395 | 1065 | 1140 | 1678 | 1885 | 1154 | 697 | 1249 | 1693 | 1487 | 1938 | 233 | 1753 | 1584 | 938 | 1214 |
| St. Louis, Mo. | 7 | 693 | 591 | 1468 | 399 | 891 | 697 | 870 | 1275 | 1216 | 357 | 135 | 1222 | 901 | 967 | 1454 | 1271 | 1142 | 455 | 708 | 1297 | 1287 | 1288 | 615 | 1061 | 1340 | 167 | 1139 |
| Salt Lake City, Utah | 7 | 480 | 176 | 983 | 722 | 1385 | 370 | 358 | 1125 | 955 | 260 | 490 | 1051 | 1094 | 825 | 1371 | 1733 | 897 | 325 | 1116 | 1648 | 1175 | 1759 | 142 | 1552 | 1824 | 605 | 936 |
| San Francisco, Calif. | 7 | 836 | 830 | 1545 | 272 | 1208 | 760 | 1187 | 849 | 946 | 926 | 547 | 827 | 1550 | 630 | 924 | 1638 | 870 | 591 | 1242 | 1833 | 776 | 1588 | 1043 | 1360 | 860 | 510 | 813 |
| San Jose, Calif. | 3 | 595 | 591 | 328 | 1192 | 2070 | 502 | 511 | 838 | 548 | 988 | 1098 | 758 | 1800 | 703 | 1113 | 2642 | 953 | 755 | 1840 | 2375 | 960 | 2450 | 733 | 2239 | 957 | 1203 | 647 |
| Schenectady, N. Y. | 2 | 480 | 370 | 1247 | 413 | 1117 | 472 | 678 | 1097 | 1009 | 293 | 165 | 1037 | 1045 | 784 | 1300 | 1397 | 937 | 338 | 922 | 1500 | 1107 | 1505 | 326 | 1286 | 1113 | 280 | 943 |
| Seattle, Wash. | - | 1825 | 1602 | 2355 | 1522 | 910 | 1777 | 1675 | 2446 | 2352 | 1182 | 1312 | 2388 | 357 | 2135 | 2631 | 825 | 2263 | 1585 | 577 | 345 | 2445 | 956 | 1420 | 939 | 2515 | 1891 | 2295 |
| Shreveport, La. | 5 | 319 | 878 | 923 | 605 | 1550 | 153 | 623 | 650 | 528 | 675 | 579 | 580 | 1512 | 345 | 892 | 1953 | 457 | 242 | 1400 | 1983 | 695 | 1945 | 598 | 1720 | 745 | 663 | 473 |
| Spokane, Wash. | 5 | 319 | 878 | 923 | 605 | 1550 | 153 | 623 | 650 | 528 | 675 | 579 | 580 | 1512 | 345 | 892 | 1953 | 457 | 242 | 1400 | 1983 | 695 | 1945 | 598 | 1720 | 745 | 663 | 473 |
| Springfield, Mass. | 5 | 923 | 878 | 923 | 605 | 1550 | 153 | 623 | 650 | 528 | 675 | 579 | 580 | 1512 | 345 | 892 | 1953 | 457 | 242 | 1400 | 1983 | 695 | 1945 | 598 | 1720 | 745 | 663 | 473 |
| Vermillion, S. Dak. | 5 | 923 | 878 | 923 | 605 | 1550 | 153 | 623 | 650 | 528 | 675 | 579 | 580 | 1512 | 345 | 892 | 1953 | 457 | 242 | 1400 | 1983 | 695 | 1945 | 598 | 1720 | 745 | 663 | 473 |
| Washington, D.C. | 5 | 923 | 878 | 923 | 605 | 1550 | 153 | 623 | 650 | 528 | 675 | 579 | 580 | 1512 | 345 | 892 | 1953 | 457 | 242 | 1400 | 1983 | 695 | 1945 | 598 | 1720 | 745 | 663 | 473 |

TUESDAY Programs

January 26, 1932

491.5 Meters **KFRC** Prospect 0100
610 Kcys. 1000 Watts

Don Lee, Inc., San Francisco, Calif.

7 A.M.—Seal Rocks broadcast
7:25—N. Y. Stock Quotations
7:30—Dobbsie, morning health exercises

8—Shel Happy Time, with Captain

Dobbs

8:30—Hallelujah Hour

9—Ann Welcome

9:15—CBS, Don Bigelow's Orch.

9:30—CBS, Columbia Revue

10—CBS, Pabst-ett Varieties

10:15—CBS, Columbia Farm Network program

10:45—Window Shopping with Wyn

11—Recordings

11:15—CBS, Columbia Salon Orch.

11:25—The Globe Trotter

11:30—CBS, American School of the Air

12 noon—Noonday Concert

1—The Hoofers

1:15—CBS, Funnyboners

1:30—Closing N. Y. Stock Quotations

1:35—The Globe Trotter

1:45—"Musical Memorandum"

2—Happy Go Lucky Hour

3—Feminine Fancies

4—CBS, Organalties

4:15—"Your Garden"

4:30—Medical talk

4:45—The Globe Trotter

4:55—Town Topics

5—CBS, Jimmy Joy's Orchestra

5:15—Song Stories, Clark Sisters

5:30—CBS, Salonesque

6—Ben Bernie and his Blue Ribbon Orchestra

6:30—CBS, Jimmy Joy's Orchestra

7—"To the Ladies"

7:15—"Adventures of Black and Blue"

7:30—General Paint concert featuring Charles Bulotti, tenor; Meredith Willson, director

7:45—CBS, "Myrt and Marge"

8—CBS, Bing Crosby

8:15—CBS, Jack Miller and his Orchestra

8:30—CBS, Camel Quarter Hour

8:45—CBS, George Olsen and his Orchestra

9—CBS, Don Redman's Orchestra

9:15—Raymond Paige's Orch., with a short talk on movie stars by Miss Radie Harris

9:30—CBS, Noble Sissle and his Orchestra

9:45—Oldsmobile program

10—Tillie the Toiler

10:15—Anson Weeks' Orchestra

11—Hal Greyson's Roosevelt Orch.

12 to 1 A.M.—Vagabond of the Air

272.7 Meters **KGDM** Stock. 795

1100 Kcys. 250 Watts

Pfeffer Music Co., Stockton, Calif.

9:30 A.M.—Shoppers hour

10—Martha Mead

10:45—Popular Recordings

11:30—Style Talk, Dave Levinson

11:50—Road report

12 noon—Luncheon concert

12:30—Jack Coale and his Trio

1—Recordings

2—Variety program

2:30—Lillian Best, piano novelties

3—Organ recital

4—Gilmore Oil News

4:30—Popular recordings

5:15 P.M.—Sign off



MURRAY SISTERS
NBC-KPO—10 A.M.

243.8 Meters **KYA** Prospect 3456
1230 Kcys. 1000 Watts

Pac. Broadcast. Corp., San Francisco

7:30 A.M.—Popular hits

8—Metropolitan hour

9—Organ melodies

9:30—Popular melodies

10—Sunshine hour

11—Salon melodies

11:15—Manhattan Moods

11:30—Novelty Bits

11:45—Hitunes of Song and Dance

12 noon—Old Chestnuts

12:15—Marjorie Lee: Melody Girl

12:30—Tuesday Noon Club

1—Cal King's Country Store

1:30—Musical Contrasts

2—"Your Helpful Friend"

2:15—Dance Music

2:30—Verses, Mrs. M. C. Sloss

2:45—Willis Zink, Contract bridge

3—Elmer Vincent, organist

4—Salon music

4:15—Celebrity Artists

4:30—Famous Songs by famous singers

5—Metropolitan hour

6—Revue

6:30—Drama Review

6:45—Henry Starr: Hot Spot of Radio

7—Challenge Radio Varieties

7:15—Bert Carlson, songs

7:30—News Bulletin

7:45—George Nickson, song recital

8—On with the Show

9—Mr. L. E. Claypool, "Back of the Front Page"

9:15—G. Donald Gray, baritone

9:30—Virginia Spencer: Soliloquy

9:45—"Hap and Jack Rapid Fire Song Writers

10—News Bulletin

10:15—George Nickson, vocalist

11 to 12 midnight—Concert memories

632.4 Meters **KROW** Glenc. 6774
930 Kcys. 1000 Watts

Educa. Broad. Corp., Oakland, Calif.

8 A.M.—Charlie Glenn

8:30—Recordings

9—Silent period

1 P.M.—Weather Forecast

1:05—Latin-American Program

2—Charlie Glenn

2:30—Union Mutual Life

2:40—Recordings

3—Phantoms of the Air

3:30—Organ Travelogue, Vivian Moore

4—Babbette Rouse, contralto

4:15—Rumford School of Cookery

4:30—Musicale

5—King, Queen, Jack and Jill

5:15—Betty and Alvin in "Rain or Shine"

5:30—Wade Forrester's Sunshine Hr.

6—Silent period

7:30—Bob Moore, baritone

7:45—Hughton Sisters

8—Lecture by Judge Rutherford

8:15—Jesus Cortez, Mexican pianist

8:30—Alberto Terrasi and Pupils

9—Slavonic Memories

10 to 11 P.M.—Fleur De Les Dance Orchestra

322.4 Meters **KFWI** Franklin 0200

930 Kcys. 500 Watts

Radio Entertainments, San Francisco

7 A.M.—Eye-opener program

8—Silent period

9—White House program

9:15—Popular Tunes

10:15—Bellevue Hotel program

10:30—Dr. T. G. Linebarger

11—Timely Topics

11:15—Concert Melodies

12 noon—Noonday Novelties

1—Silent

6—Dinner Dance Music

7—Studio program

7:15—Bellevue Hotel program

7:30—Silent period

11—Master Melodies

12—Dedication hour

1 A.M.—Sign off

296.6 Meters **KQW** Columbia 777

1010 Kcys. 500 Watts

Pac. Agric. Foundation, Ltd., San Jose

7 A.M.—Breakfast hour

8—Memory hour

9—Recordings

9:30—Homemaker's Hour

10:30—Isbell Trio

11—Leah Bernhardt Kimball

11:30—Cockereis Old-Timers

12 noon—Betty Jaye, Variety program

12:30—Weather, Farm Market reports

1—Recordings

1:30—Lena May Leland, Friendly Hour

2:30—Recordings

3—Gene's Musical Moments

3:30—Silent period

4:30—Children's Playtime Club

5—Watch Tower Program

5:30—Musical Feature

5:45—Liberty Bell Quarter Hour

6—Musical Feature

6:15—Franco's Program

6:30—Farm Market Reports

6:45—Radio News and Forum

7:45—The Caterpillar Crew

8 to 10 P.M.—You Never Can Tell

379.5 Mtrs. NBC-KGO Sutter 1920
790 Kcys. 7500 Watts
 National Broadcast. Co., San Francisco
 Service to KHQ, KOMO, KGW,
 KFI, KOA, KSL, KTAR,
 KECA, KFSD

- 7 A.M.—Organ Recital, Paul Carson: KGO, KOMO
- 7:30—Pie Plant Pete: KGO
- 7:45—Van and Don: KGO, KHQ, KOMO, KGW, KFI, KFSD, KTAR, KSL, KOA
- 8—Your Child: KGO, KHQ, KOMO, KGW, KFI, KHQ
- 8:15—Rhythm Ramblers: Harold Stokes' Dance Orchestra: KGO, KOMO, KFI, KSL, KHQ
- 8:30—Hugo I. Mariani Marionettes: Dance Orchestra with Vocal Soloist: KGO, KOMO, KGW, KTAR; KFI 8:30 to 8:45
- 9—G E Circle: Grace Ellis, hostess; Eddie Dunham, organist; Theodore Webb, baritone: KGO, KHQ, KOMO, KGW, KFI, KFSD, KTAR
- 9:15—Beautiful Thoughts: KGO, KHQ, KGW, KFI, KTAR
- 9:30—Buckaroos: Ted Maxwell, songs and dialogue: KGO
- 9:45—Entertainers: KGO
- 10—Color Harmony Program: KGO, KHQ, KOMO, KGW, KFI
- 10:30—Woman's Magazine of the Air: Berna Walker, editor: KGO, KHQ, KOMO, KGW, KFI, KFSD, KTAR, KSL, KOA 11:10 to 11:30
- 11:30—Outstanding Speakers: KGO
- 11:45—Smackout: KGO
- 12 noon—Music in the Air
- 12:15—Western Farm and Home Hour: KGO, KOMO, KGW, KFI, KFSD, KGIR, KGHL; KTAR, KSL 12:45 to 1
- 1:15—Mormon Tabernacle: KGO, KOMO, KFSD, KTAR, KGHL
- 2—NBC Matinee: KGO, KOMO, KGW, KFI, KFSD, KSL; KHQ 2 to 2:30; KTAR 2 to 2:30
- 3—Waldorf-Astoria Empire Room Orchestra, direction Mischa Bori: KGO, KFSD, KSL; KFI 3:15 to 3:30
- 3:15—Headliners: KGO, KGW, KFI, KFSD
- 3:30—Ray Perkins, the Old Topper: KGO, KHQ, KOMO, KGW, KFI, KSL
- 3:45—Bluebird Melodies: Vocal soloist; orchestra direction Rex Dunn: KGO, KFI
- 4:30—John and Ned, songs and dialogue: KGO, KFI
- 4:45—Piano Capers, Oscar Young and Dell Perry: KGO
- 5—Coffee Matinee: Berna Frechette, soprano; marimba band direction Joseph Hornik: KGO, KHQ, KOMO, KGW, KFI
- 5:30—News Service: KGO
- 5:45—Nelson Case, baritone: KGO
- 6—McKesson Musical Magazine: Erno Rapee, director; concert orchestra; guest artist: KGO, KHQ, KOMO, KGW, KFI, KFSD, KTAR, KSL
- 6:30—The Fuller Man: Mable Jackson, soprano; Earle Spicer, baritone; orchestra direction Don Voorhees: KGO, KHQ, KOMO, KGW, KFI, KSL
- 7—Lucky Strike Dance Hour, with Walter Winchell: KGO, KHQ, KOMO, KGW, KFI, KFSD, KTAR; KSL 7 to 7:30
- 8—Amos 'n' Andy: KGO, KHQ, KOMO, KGW, KFI, KFSD, KSL
- 8:15—Memory Lane: Rural drama featuring Billy Fife, Ellen Figgott, Ted Maxwell: KGO, KHQ, KOMO, KGW, KFI, KFSD, KTAR

- 8:45—Sperry Smiles: Irving Kennedy, tenor; Lee S. Roberts, pianist; Paul Carson, organist: KGO, KHQ, KOMO, KGW, KFI, KFSD, KTAR, KSL, KOA
- 9—Caswell Concert: "Sweethearts" by Victor Herbert: KHQ, KOMO, KGW, KFI
- 9—Bert Carlson, entertainer: KGO
- 9:15—Stringwood Ensemble: Instrumentalists direction Charles Hart: KGO
- 9:30—Seymour Simon's Orchestra: KGO
- 9:45—Swift Program: The Stebbins Boys Parker Fennelly and Arthur Allen; comedy sketch: KGO, KHQ, KOMO, KGW, KFI
- 10—Richfield News Flashes, Sam Hayes: KGO, KHQ, KOMO, KGW, KFI, KFSD
- 10:15—The Road Show: Orchestra direction Rex Dunn: KGO, KOA
- 11—Lofner-Harris Hotel St. Francis Dance Orchestra: KGO
- 12 to 12:30 A.M.—Organ Concert,

- 340.7 Meters KLX** Lake. 6000
880 Kcys. 500 Watts
 Tribune Pub. Co., Oakland, Calif.
 - 7 A.M.—Morning Exercises and Entertainment; opening N. Y. Stocks
 - 8—Recorded Program
 - 9—Modern Homes Period
 - 9:30—Portuguese on the Air
 - 10:15—San Francisco Stocks; Financial Information; Weather
 - 10:30—Recorded Program
 - 10:45—Tetrazene Program
 - 11—Classified Advertising Hour
 - 12 noon—Jack Delaney and his Band; Produce Review
 - 1—Jean's Hi-Lights
 - 2—Recorded Program
 - 2:35—Closing San Francisco Stocks
 - 2:45—Recorded Program
 - 3—Sharp and Flat
 - 3:15—Recorded Program
 - 4—Joan and Jean in Favorite Tea Time Melodies
 - 4:15—Recorded Program
 - 4:30—Brother Bob's Club
 - 5—Chapel of the Oaks Program
 - 5:30—The Three Cocoanuts
 - 6—KLX Trio
 - 7—News Items
 - 7:30—William Don, Eccentric Comedian
 - 7:45—Fred and Morris Comedians
 - 8—Helen Parmalee, pianist
 - 8:15—Castagnola Brothers, accordion and banjo
 - 8:30—The Rola Mixed Quartet
 - 9—The Gay Caballeros
 - 9:30—Helen Parmalee, pianist
 - 9:45—"Wes" Summerford, vocalist, and Jean Ardath, pianist
 - 10 to 11 P.M.—Dance Program
- 280.2 Meters KJBS** Ord. 4148-49
1070 Kcys. 100 Watts
 J. Brunton & Sons, San Francisco
 - 6 A.M.—KJBS Alarm Klok Klub
 - 8—Variety Records
 - 9—Assoc. Food Stores' Program
 - 9:30—Recorded Program
 - 10—Reporter of the Air
 - 10:05—Popular Selections
 - 11:15—Health Talk
 - 11:30—Concert Music
 - 12 noon—Recordings
 - 12:30—Symphony Orchestra
 - 12:45—Variety Recordings
 - 1—Stock Report; Records
 - 2—Better Business Bureau Talk
 - 2:15—Popular Records
 - 2:45—Speak-Easy Time; Records
 - 3—George Taylor's Surprise Program
 - 4—Popular Recordings
 - 5:15—Silent period
 - 12:01 to 6 A.M.—KJBS Owl Program



GEORGE TAYLOR

SURPRISE PROGRAM

3:00-4:00

Every
Afternoon
Except
Sunday

KJBS

1070 Kc. 280.2 Meters

440.9 Mrs. **NBC-KPO** GAR. 8300
680 Kcys. 5000 Watts
National Broadcast. Co., San Francisco

Service to KJR, KEX, KGA,
KECA, KTAR, KSL, KFSD
7:30 A.M.—Sunrise Serenaders: Or-
chestra direction Jess Norman:
KPO
8—Financial Service: KPO, KGA,
KJR, KTAR
8:15—Crosscuts of the Log o' the
Day, Dr. Laurence L. Cross;
Southern Harmony Four: KPO,
KGA, KEX, KJR 9 to 9:15; KTAR
8:15 to 8:30
9:15—Stringwood Ensemble, direc-
tion Charles Hart: KPO
9:30—Organ Concert, George Nyk-
licek: KGA; KPO, KEX 9:30 to
9:45
9:45—University of California at
Your Service: KPO
10—Murray Sisters, Evangeline and
Kathleen, Harmony: KPO, KGA,
KJR, KEX
10:30—Aeolian Trio, direction Cy
Trobbe: KPO, KGA, KJR, KEX
11—Rhythm Vendors: Orchestra di-
rection Jess Norman: KPO
11:30—In a French Cafe, with
"Marie" and the Sparklers, in-
strumental ensemble: KGA, KJR,
KEX; KPO 11:30 to 11:57
11:57—Signals, Scripture, Weather:
KPO
12 noon—South San Francisco Stock-
yard Report: KPO
12:10—Snap Shots: Rita Lane, so-
prano; orchestra direction Cy
Trobbe: KPO
1—Stringwood Ensemble: KPO;
KGA, KJR, KEX 1:45 to 2
2—Frances Bowden: KPO, KGA,
KJR, KEX
2:15—Swanee Serenaders: KPO,
KGA, KJR, KEX
2:30—Old Pappy: Negro impersona-
tions, songs, Clifford Souhier:
KPO, KGA, KJR, KEX
2:45—South Sea Islanders: KPO,
KGA, KJR, KEX
3—Who Cares?, conducted by Pro-
fessor Bob Bence: KPO, KGA,
KEX, KJR
4—Midweek Federation Hymn Sing:
KPO, KGA, KJR, KEX, KTAR,
KGIR
4:30—Jane Frohman and her Or-
chestra: KPO, KGA, KJR
4:45—Round-the-World Club: Serial
adventure story by R. V. McIn-
tosh with Bill Mack and Jimmie:
KPO, KGA, KGHL
5—Voters' Service: KPO, KGA,
KJR, KECA, KFSD, KTAR, KSL,
KGIR, KGHL
5:30—Heel Hugger Harmonies: KPO,
KFSD, KTAR, KSL
5:45—Scotty: KPO
6—Lovable Liars: Ned Nestor and
Jim Sarsfield: KPO, KGA, KJR
6:15—Musical Capers: Variety pro-
gram with "Jack and Hank" as
masters of ceremony, Jess Nor-
man's orchestra: KPO, KGA,
KJR; KGIR 6:30 to 6:45
6:45—Cecil and Sally, the comic
strip of the air, in "The Funniest
Things": KPO, KGA, KJR,
KECA, KFSD
7:15—Jack Coakley's Syncopators:
KPO, KGA, KJR; KGHL 7:30 to 8
8—Whispering Strings, direction
Caesar Linden: KPO, KGA, KJR,
KEX
8:15—Prince Albert Quarter Hour:
Alice Jov, contralto; Paul Van
Loan's Orchestra: "O! Hunch":
KPO, KGA, KJR, KEX, KECA,
KGIR, KGHL

8:30—University of California Pro-
gram: KPO
9—Caswell Coffee Concert: KPO
9:15—Songs of the South, William
Powers, negro tenor: KPO, KGA,
KEX
9:30—Earl Burnett's Orchestra:
KPO, KGA, KJR, KECA; KEX
9:30 to 9:45
10—Down Through the Years: Voc-
alist and Orchestra: KPO, KGA,
KJR, KEX
11—Mahlon Merrick and his Palace
Hotel Vagabonds: KPO, KGA,
KEX
11:30 to 12 midnight—Tom Gerun
and his Bal Tabarin Orchestra:
KPO, KGA, KEX

535.4 Meters **KTAB** Garfield 4700
560 Kcys. 1000 Watts
Assoc. Broadcasters, Oakland, Calif.
7 A.M.—Rise and Shine
7:30—Radio Shopping News
8:30—Jack Hall and Clem Kennedy
9—Morning Prayer Hour
9:30—Dr. J. Douglas Thompson
10—Household Hour
10:30—News service
10:35—Dr. B. L. Corley
10:55—Recordings
11:30—Radio Shopping News
12:15 P.M.—Dr. R. M. McLain
12:30—News service
12:45—Echoes of Portugal
1:05—Theatre of the Air
1:30—Over the Teacups with Alma
La Marr
2—Popular recordings
2:30—Miniature Symphony
3:30—Dr. Wade W. Forrester
3:45—Popular records
4—Kobar
4:20—Jack Hall and Clem Kennedy
5—Radio Shopping News
5:30—Dr. J. Douglas Thompson
6—Taylor-Made Tempos with Glen-
hall Taylor, pianist
6:15—Popular recordings
6:30—Ernie Smith in "Sport Page
of the Air"
6:45—Breuner's Reporter
7—Organ program
7:15—Dance music
7:30—News Service
7:45—Herman Schnitzel
8—Miniature Symphony
8:30—St. Mary's College "Class-
room of the Air"
9—Better Business Bureau Talk
9:15—Hundley Twins
9:30—Smilin' Through
10—Moment Musicale
11 to 1 A.M.—Jimmie Kendrick's
Nite Owls

325.9 Meters **KOMO** Elliott 5890
920 Kcys. 1000 Watts
Fisher's Blend Station, Inc., Seattle
6:55 A.M.—Inspirational Services
7—Fisher's Sunrise Farm Broadcast
7:30—NBC, Organ Concert
7:45—NBC, Van and Don
8—NBC, Your Child
8:15—NBC, Rhythm Ramblers
8:30—NBC, Hugo Mariani Marion-
ettes
9—NBC, General Electric Program
9:15—Home Suggestions Program
9:30—Concert Trio
10—NBC, Color Harmony Class
10:30—NBC, Magazine of the Air
11:30—Vocal Recital
11:45—Tuneful Two
12 noon—Prudence Penny Talk
12:15—NBC, Western Farm and
Home Hour
1—Concert Orchestra and Vocalists
1:15—NBC, Mormon Tabernacle
Program
2—NBC Matinee

3—Concert Orchestra and Vocalists
4—Popular Orchestra and Vocalists
5—NBC, Coffee Matinee
5:30—Program to be announced
5:45—Stock Quotations
6—NBC, McKesson Musical Maga-
zine
6:30—NBC, The Fuller Man
7—NBC, The Lucky Strike Dance
Hour
8—NBC, Amos 'n' Andy
8:15—NBC, Memory Lane
8:45—NBC, Sperry Smiles
8:45—NBC, The Stebbins Boys
9—NBC, Caswell Coffee Concert
9:15—Chevrolet Chronicles
9:45—NBC, The Stebbins Boys
10—NBC, Richfield News Flashes
10:15—Greater Washington Hour
11:15—Globe Trotter
11:25—NBC, Hotel St. Francis
Dance Orchestra
12 midnight—Organ Recital
12:30 A.M.—Sign off

394.5 Meters **KVI** Broadway 4211
760 Kcys. 1000 Watts
Puget Sound Broadcast. Co., Tacoma
6:45 A.M.—Recordings
7—Dr. Kenyon's Church of the Air
7:30—Recordings and News Flashes
7:45—The Health Man
8—Shell Happytime with Dobbie
8:30—Hallelujah
9—CBS, Don Bigelow and his Orch.
9:30—CBS, Columbia Revue
10—CBS, Pabst-ett Musical Matinee
10:15—Mid Morning Melodies
11:15—CBS, Columbia Salon Orch.
11:30—CBS, Amer. School of the Air
12 noon—CBS, Ann Leaf, organist
12:30—CBS, Musical Americana
1—CBS, Rhythm Kings
1:15—CBS, The Funnyboners
1:30—CBS, Phil Fisher & his Orch.
2:15—Happy-Lucky Hour
3—Feminine Fancies
3:30—Dental Clinic of the Air
4—Leo Arkel and his Orchestra
4:30—CBS, David Grosch, song re-
cital
4:45—Silent period
10—Al Greutter's Orchestra
10:30—Anson Weeks' Orchestra
11 to 12 midnight—Hal Greyson' Or.

499.7 Meters **KFSF** Franklin 6353
600 Kcys. 1000 Watts
Airfan Radio Corp., Ltd., San Diego
7:30 A.M.—Studio Program
7:45—NBC, Van and Don
8—Morning Musicale
8:45—Good Cheer Program
9—NBC, General Electric Circle
9:15—Amy Lou
10—Radio Dental Clinic
10:30—NBC, Magazine of the Air
11:10—Studio Program
12:15—NBC, Farm and Home
1—NBC, U. S. Army Band
1:30—Studio Program
2—NBC Matinee
3—NBC, Waldorf Empire Room Or.
3:15—NBC, Headliners
3:30—French Lesson
4—Studio Program
5—NBC, Voters' Service
5:30—NBC, Heel Hugger Harmonies
5:45—Late News
5:55—Better Business Bureau
6—NBC, Musical Magazine
6:30—Radio Ralph
6:45—NBC, Cecil and Sally
7—NBC, Lucky Strike Orchestra
8—NBC, Amos 'n' Andy
8:15—NBC, Memory Lane
8:45—NBC, Sperry Smiles
9—Sponsored Program
10—NBC, Richfield News Flashes
10:15—Organ Concert
11:15 to 12 midnight—Dance Music

204 Meters KGA Main 3434
1470 Kcys. 5000 Watts
NW. Broad. System, Spokane, Wash.
6 A.M.—News, Grain and Livestock Reports
8—NBC, Financial Service
8:15—NBC, Crosscuts of the Day
9:30—NBC, Organ Melodies
10—NBC, Murray Sisters
10:30—NBC, Aeolian Trio
11—Abe Brashen's Blue Streaks
11:30—Julia Hayes, beauty talk
11:45—NBC, In a French Cafe
12 noon—Mardi Gras Hour
1—Chet and Mable
1:15—Seth Maker
1:45—NBC, Stringwood Ensemble
2—NBC, Swanee Serenaders
2:30—NBC, Ol' Pappy
2:45—NBC, South Sea Islanders
3—NBC, Who Cares?
4—NBC, Midweek Federation Hymn Sing
4:30—NBC, Jane Frohman Orch.
4:45—Round-the-World Club
5—NBC, Voters' Service (N. Y.)
5:30—Uncle Andy in Storyland
5:45—Peerless program
6—NBC, Lovable Liars
6:15—NBC, Musical Capers
6:45—NBC, Cecil and Sally
7—NBC, Raising Junior
7:15—NBC, Jack Coakley's Syncopators
8—NBC, Whispering Strings
8:15—NBC, Prince Albert Quarter Hour
8:30—Song Exchange and Financial Survey
9—Soloists
9:15—NBC, Songs of the Southland
9:30—NBC, Earl Burnett's Orch.
10—NBC, Down Thru the Years
11—NBC, Palace Hotel orchestra
11:30—NBC, Tom Gerun and his Bal Tabarin orchestra

309.1 Meters KJR Seneca 1515
970 Kcys. 5000 Watts
Northwest Broad. System, Seattle, Wn.
7 A. M.—Syncopated Headlines
8—NBC, Financial Service
8:15—NBC, Crosscuts of the Day
9:15—Mary from Proctor's
9:45—NBC, Organ concert
10—NBC, Murray Sisters
10:30—NBC, Aeolian Trio
11—Blue Streaks
11:15—The Professor and his Dream Girl
11:30—Julia Hayes, beauty talk
11:45—NBC, In a French Cafe
12 noon—Mardi Gras Hour
1—Tea Time Tales
1:15—Seth Maker
1:45—NBC, Stringwood Ensemble
2—NBC, Swanee Serenaders
2:30—NBC, Ol' Pappy
2:45—South Sea Islanders
3—NBC, Who Cares?
4—NBC, Midweek Federation Hymn Sing
4:30—NBC, Jane Frohman's Orch.
4:45—Metropolitan program
5—NBC, Voters' Service
5:30—Financial Talk
5:40—Market Quotations
5:50—Garden Talk
6—NBC, Lovable Liars
6:15—NBC, Musical Capers
6:45—NBC, Cecil and Sally
7—NBC, Raising Junior
7:15—Abe Lyman's Fifteen Minute Show
7:30—NBC, Jack Coakley's Syncopators
8—NBC, Whispering Strings
8:15—NBC, Prince Albert Quarter Hour
8:30—The Stock Exchange with Financial Report

9—Soloists
9:15—Rhythm Rounders' orchestra
9:30—NBC, Earl Burnett's orch.
10—Down Thru the Years
11—Vic Meyers' Trianon Orchestra
254.1 Meters KEX Arwater 3111
1180 Kcys. 5000 Watts
Western Broad. Co., Portland, Ore.
6:45 A.M.—Farm flashes, weather report and program resume
8—NBC, Financial Service
8:15—Crosscuts of the Day
9:30—NBC, Organ Melodies
10—NBC, The Murray Sisters
10:30—NBC, Aeolian Trio
11—Blue Streaks
11:15—The Professor and his Dream Girl
11:30—In a French Cafe
12 noon—Mardi Gras Hour
1—Chet and Mable
1:15—Seth Maker
1:45—NBC, Stringwood Ensemble
2—NBC, Swanee Serenaders
2:30—NBC, Ol' Pappy
2:45—NBC, South Sea Islanders
3—NBC, Who Cares?
4—NBC, Midweek Federation Hymn Sing
4:30—Jane Frohman & Orch.
4:45—Silent period
8—NBC, Whispering Strings
8:15—NBC, Prince Albert Quarter Hour
8:30—College Bells
9—Tom Mitchell
9:15—NBC, Songs of the Southland
9:30—NBC, Earl Burnett's orch.
9:45—Oregonian interviews
10—Down Thru the Years
11—NBC, Palace Hotel orchestra
11:30—NBC, Tom Gerun and his Bal Tabarin orchestra

236.1 Meters KOL Elliott 4466
1270 Kcys. 1000 Watts
Seattle Broadcast. Co., Seattle, Wash.
6:45 A.M.—Top of the Morning
7—KOL Time Clock
7:45—Perky Feather
8—Shell Happytime with Dobbie
8:30—Hallelujah Hour
9—CBS, Don Bigelow
9:30—Colonial Dames
10—CBS, Pabstett Varieties
10:15—Morning Melodies
10:45—Console Capers
11:15—CBS, Columbia Salon Orch.
11:30—CBS, Amer. School of the Air
12 noon—"The Carnival," with Billy Sherwood
1—CBS, Miriam Ray
1:15—CBS, The Funnyboners
1:30—CBS, Phil Fisher
2:15—Happy Go Lucky Hour
3—Feminine Fancies
3:30—Harriet Links
3:45—Feminine Fancies
4—Transcriptions
4:15—Organ Moods
4:30—Frank Coomb's Train
4:45—Cecil Solly
5—CBS, Jimmy Joy's Orch.
5:15—Organ Moods
5:30—Puget Sound Crier
6—CBS, Ben Bernie and his Blue Ribbon Malt Orchestra
6:30—CBS, Dance Music
7—Don Lee Feature
7:15—Adventures of Black and Blue
7:30—General Paint Concert
7:45—CBS "Myrt and Marge"
8—CBS, Bing Crosby
8:15—Ballad Hour
8:30—CBS, Camel Quarter Hour
8:45—CBS, Geo. Olsen and Orch.
9—Transcriptions
9:15—CBS, Hollywood Gossip
9:30—Radio Bugs Frolic
11—Hotel Roosevelt Orchestra
12 midnight—Sign off

319 Meters KOIN Atwater 4151
940 Kcys. 1000 Watts
KOIN, Incorporated, Portland, Ore.
6 A.M.—KOIN's Clock
7—Request Program
7:15—Novelties
7:45—Steambot Bill
8—Shell Happytime with Dobbie
8:30—Hallelujah Hour
9—MacMarr Music Masters
9:30—CBS, Columbia Revue
9:45—Jennings Serenaders
10—CBS, Pabstett Variety Four
10:15—Coral Islanders
10:30—CBS Feature
11—International Kitchen
11:30—CBS, Amer. School of the Air
12 noon—Merrymakers
12:30—Columbia Feature
1—The Book of Life
2—CBS Program
2:15—Happy-Go-Lucky Hour
3—Feminine Fancies
3:30—Newspaper of the Air
5—Davidson's Prize Club
5:30—Don Lee Program
5:45—Texas Cowboy
6—CBS, Ben Bernie
6:30—Studio Program
7—Bells of Harmony
7:15—Black and Blue
7:30—General Paint Program
7:45—CBS, Myrt and Marge
8—CBS, Bing Crosby
8:15—Oakland-Pontiac Program
8:30—CBS, The Camel Quarter Hour
8:45—Musical Chronicles
9:15—Radio Harris & Dave Marshall
9:30—Jimmy Dunn's Fight Broadcast
10:30—Gadsby's Entertainers
10:45—Anson Weeks' Orchestra
11—Hal Greyson's Orchestra
12 to 1 A.M.—Jack and Jill's Tavern Orchestra

508.2 Meters KHQ Main 5383
590 Kcys. 1000 Watts
Louis Wasmer, Inc., Spokane, Wash.
7 A.M.—Caterpillar Program
7:45—NBC, Van and Don
8—NBC, Your Child
8:15—NBC, Rhythm Ramblers
9—NBC, G E Circle
9:15—NBC, Beautiful Thoughts
9:30—Joyner Joys, "Wait and Norman"
9:45—Song Shopping
10—NBC, Color Harmony Class
10:30—NBC, Magazine of the Air
11:30—Bell Organ Concert
12 noon—Club Bulletin, Lucy Robinson
12:15—Spokane Chamber of Com.
1—Walk-Over Dance Program
1:15—Home Owned Business
1:30—Fashion's Fur Facts
1:45—Gems of Remembrance
2—NBC Matinee
2—Studio Parade
3:30—NBC, Old Topper
3:45—Studio Parade
4—Peerless Dental Hygiene
4:15—Oriental Moods
4:30—Home Comfort Hour
5—NBC, Coffee Matinee
5:30—NBC Program
6—NBC, McKesson Musical Magazine
6:30—NBC, Fuller Man
7—NBC, Lucky Strike
8—NBC, Amos 'n' Andy
8:15—NBC, Memory Lane
8:45—NBC, Sperry Smiles
9—NBC, Caswell Carollers
9:15—Chevrolet Chronicles
9:45—NBC, "The Stebbins Boys"
10—NBC, Richfield News Flashes
10:15—"Musical Jewels"
10:45—Timely Topics
11—NBC, Lofner-Harris Dance Band
12 to 12:30 A.M.—Desert Caravan

333.1 Meters KHJ VAndike 7111
900 Kcys. 1000 Watts
 Don Lee, Inc., Los Angeles, Calif.
 7:01 A.M.—Inspirational Talk
 7:06—News Briefs and Recordings
 7:45—"Steamboat Bill," children's hour
 8—"Capt. Dobbsie and Shell Happy-time
 8:30—Hallelujah Hour
 9—CBS, Don Bigelow and his Orch.
 9:30—CBS, Columbia Revue
 10—CBS, Pabst-ett Program
 10:15—CBS, Chicago Studio Program
 11—The Hobby Hunter
 11:15—Beauty Talk and Soloist
 11:30—CBS, Amer. School of the Air
 12 noon—CBS, Ann Leaf, organist
 12:30—World-wide News
 12:45—CBS, Musical Americana
 1—CBS, Rhythm Kings
 1:15—CBS, The Funnyboners
 1:30—Times Forum
 2—Happy-Go-Lucky Hour
 3—Feminine Fancies
 4—CBS, Organalities
 4:15—U. S. C. Trojan Period
 4:30—CBS, David Grosch, song recital
 4:45—Them Gels
 5—CBS, Jimmy Joy's Orchestra
 5:15—Town Topics and News Items
 5:30—CBS, Salonesque
 6—CBS, Ben Bernie and Orchestra
 6:30—CBS, Jimmy Joy's Orchestra
 7—"To the Ladies"
 7:15—"Black and Blue"
 7:30—General Paint Concert
 7:45—CBS, "Myrt and Marge"
 8—CBS, Bing Crosby
 8:15—Chandu, the Magician
 8:30—CBS, Morton Downey and his Camel Orchestra
 8:45—Inglewood Memorial Park Concert
 9:15—Hollywood Gossip
 9:30—"Old Friends"
 10—World-wide News
 10:05—Anson Weeks' Orchestra
 11—Roosevelt Hotel Dance Orchestra
 12 to 1 A.M.—Recordings

315.6 Meters KFVB Holly. 0315
950 Kcys. 1000 Watts
 Warner Brothers, Hollywood, Calif.
 7 A.M.—Musical Clock Program
 8—Tom Murray's Hill Billies
 9—Recordings
 9:30—Price Dunlavy, organist
 10—Recordings
 10:15—Maude Hughes, pianist
 10:30—Recordings
 11—Rumford School of Cookery
 11:15—Julietta Novis and Johnny Murray, soloist
 11:30—Recordings
 12 noon—Courtesy Program
 12:15—Price Dunlavy, Organist
 12:30—Recorded Program
 1—Robert E. Callahan, reading Indian stories
 1:15—Phantom Pianist
 1:30—Alice Prindle, contralto, and Price Dunlavy, organist
 2—Recordings
 2:30—Violin Soloist and Price Dunlavy, organist
 3—Bridge Lessons
 3:30—Lewis TeeGarden reading popular fiction
 4—Recordings
 4:30—Doug Richardson, Helen Friend, soloist, acc. by Bert Fiske
 5—Recordings
 5:15—Dance Band with June Pursell, soloist, and King's Men
 6:15—The Adventures of Charlie Lung and his Gang
 6:30—Price Dunlavy, organist
 6:45—"Grown" Up, featuring Gay Seabrook and Emerson Tracy

7—Sonny Brooks Orchestra with the King's Men, Helen Friend, Julietta Novis and Johnny Murray, soloists
 8—Strings and Bows
 8:15—The Land of Flowers
 8:30—Before and After, continuity by Jack Joy
 9—Edgeworth Plantation Club with Art Pabst, master of ceremonies
 9:30—Boxing Bouts
 10—Lou Traveller's Orchestra
 11 to 12 midnight—Don Rico's Orch.

285.5 Meters KNX Hemp. 4101
1050 Kcys 5000 Watts
 L. A. Evening Express, Los Angeles
 6:30 A.M.—Popular Recordings
 6:45—Bill Sharples and his Gang
 8:45—Inspirational Talk and Prayer
 9—Clinic of the Air
 9:30—News Items
 9:45—Maxine's Shopping Service
 10—Eddie Albright's Family
 10:30—Kate Brew Vaughn
 11—Barbara Gould
 11:15—Jack Carter and his Birth-day Party
 12 noon—News Items
 12:15—Recorded Program
 12:30—Piano Phantoms
 12:45—Recordings
 1—Paris Inn
 2—The Bookworm
 2:30—Los Angeles Firemen's Orch.
 3:30—Program of Recordings
 3:45—Joyce Coad, Little Movie Star
 4—Travelogue, Stocks, Announcements
 4:15—Recorded Program
 4:30—Maxine's Shopping Service
 5—The Arizona Wranglers
 5:30—Recorded Program
 5:45—Town Crier's Tips
 6—News Items
 6:15—Vigilante Druggist
 6:30—Lil' Joe Warner and his Jolly Journal
 6:45—Rev. R. P. Shuler, candidate for U. S. Senate
 7—Frank Watanabe & Hon. Archie
 7:15—Mary Rosetti & William Hatch
 7:30—Concert featuring Charles Bulotti, tenor
 7:45—Los Gauchos
 8—Calmon Luboviski, master violinist, and Claire Mellonino, pianist
 9—News Items
 9:15—KNX Ensemble
 9:30—Lal Chand Mehra
 9:45—KNX Ensemble
 10—Jackie Taylor and his Orchestra
 11—The Paris Inn
 12 to 1 A.M.—Ray Howell, the "And How"! Boy

384.4 Meters KTM Exposition 1341
780 Kcys. 1000 Watts
 Pickwick Broad. Corp., Los Angeles
 6 A.M.—Bert Olbert's Request Records
 8—Rocky Mountaineers
 9—Zandra
 9:30—Recorded program
 10—Silent period
 10:15—Recorded program
 2—Spanish Concert
 3:15—Recorded program
 3:45—Gene Byrnes in "Scraps from the Waste Basket"
 4—Montana Cowgirls
 4:30—KTM, Shopper with records
 5—Silent period
 8—Highway Highlights, KTM Miniature Symphony
 8:45—Play
 9—Beverly Hillbillies
 10—Dance Transcription
 10:30—Utah Trail Boys
 10:45—Bartley Sims at the Organ
 11—Ballyhooley
 11:30 to 1 A.M.—Concert Orch.

CBS

Columbia Broadcasting System

9 A.M.—Don Bigelow and his Yoeng's Orchestra: KFBK, KOL, KVI, KFPY, KFRC, KHJ, KGB
 9:30—Columbia Revue, Vincent Sorey, conductor: KOL, KVI, KFPY, KOIN, KFRC, KHJ, KGB
 10—Pabst-ett Varieties: KWG, KOL, KVI, KFPY, KOIN, KFRC, KHJ
 10:15—Columbia Farm Community Network Program: KOIN, KHJ
 10:15—George Hall's Hotel Taft Orchestra: KFBK, KMJ, KWG
 10:30—Rudolph Bochco Meyer Davis' Savoy Orchestra: KFBK, KMJ, KOIN
 11:15—Columbia Salon Orchestra, Emery Deutsch, conductor: KFBK, KMJ, KWG, KOL, KVI, KFPY, KFRC, KGB
 11:30—American School of the Air: KFBK, KMJ, KWG, KOL, KVI, KFPY, KOIN, KFRC, KHJ, KGB
 12 noon—Ann Leaf at the Organ, with Helen Friend, soprano: KFBK, KWG, KVI, KHJ, KGB
 12:30—Musical Americana: KFBK, KWG, KVI, KFPY, KOIN, KHJ, KGB
 1—Rhythm Kings: KFBK, KWG, KOL, KVI, KFPY, KHJ, KGB
 1:15—The Funnyboners: KFBK, KWG, KOL, KVI, KFPY, KFRC, KHJ, KGB
 1:30—George Hall's Taft Orchestra: KFBK, KWG, KOL, KVI, KFPY, KOIN, KFRC, KGB
 2:15—"Meet the Artist": KFPY
 2:45—"Bill Schudt's Going to Press": KFPY
 4—Organalities: KFBK, KWG, KVI, KFPY, KFRC, KHJ, KDYL, KGB
 4:30—David Grosch: KWG, KVI, KFPY, KHJ, KGB
 5—Jimmy Joy's Orchestra: KFBK, KWG, KOL, KFPY, KHJ, KGB
 5:30—Salonesque: KFBK, KWG, KFPY, KFRC, KHJ, KGB
 5:45—Salonesque: KWG, KFPY, KFRC, KGB
 6—Ben Bernie and his Blue Ribbon Orchestra: KFBK, KMJ, KWG, KOL, KFPY, KOIN, KFRC, KHJ
 6:30—Jimmy Joy's Orchestra: KMJ, KOL, KFPY, KFRC, KHJ, KGB
 7:45—"Myrt and Marge": KFBK, KMJ, KWG, KOL, KFPY, KOIN, KFRC, KHJ
 8—Bing Crosby: KFBK, KWG, KOL, KFPY, KOIN, KFRC, KHJ, KMJ
 8:15—Howard Barlow and the Columbia Symphony Orchestra: KFBK, KMJ, KFRC, KGB
 8:30—The Camel Quarter Hour: KFBK, KMJ, KWG, KOL, KFPY, KOIN, KFRC, KHJ
 8:45—George Olsen and his Orchestra: KWG, KOL, KFPY, KFRC
 9—Noble Sissle and his Park Central Orchestra: KFBK, KMJ, KFPY, KFRC, KGB
 9:15—Resinol Program, "Hollywood Gossip": KFBK, KMJ, KOL, KFPY, KOIN, KFRC, KHJ
 9:30—Cafe De La Paix Orchestra: KFBK, KMJ, KWG, KFPY, KGB
265.3 Meters KSL Wasatch 3901
1130 Kcys. 5000 Watts
 Radio Service Corp., Salt Lake City
 8:45 P.M.—NBC, Sperry Smiles
 9—Society of American Florists Program
 9:15—Informal Music
 9:45—NBC, Seymour Simon's Orch.
 10—Musical Varieties
 10:30—Capitol Organ Recital
 11—Sign off

468.5 Meters KFI Westmore 0337
640 Kcys. 50,000 Watts
 Earle C. Anthony, Inc., Los Angeles
 6:45 A.M.—Dr. Seixas, Health Exercises
 7:30—N. Y. Stock Exchange Quotations
 7:45—NBC, Van and Don, the Two Professors
 8—NBC, Your Child
 8:15—NBC, Rhythm Ramblers
 8:30—NBC, Hugo Mariani Marionettes
 8:45—Household Talk, Julia Hayes
 9—NBC, General Electric Program
 9:15—NBC, Beautiful Thoughts
 9:30—Lou Gordon, tenor, and Betty Travis, violinist
 9:45—Beauty Talk by Mr. Willats
 10—NBC, Color Harmony
 10:30—NBC, Magazine of the Air
 11:30—Peggy O'Neill, ballads
 11:50—Federal & State Mkt. Reports
 12 noon—Dept. of Agriculture Talk
 12:15—NBC, Farm and Home Hour
 1—News Release
 1:15—Ann Warner Chats with her Neighbors
 1:45—Silvio Lavatelli, cellist
 2—NBC Matinee
 3—Studio Program
 3:15—NBC, Headliners
 3:30—NBC, Ray Perkins, the Old Topper
 3:45—NBC, Bluebird Melodies
 4:30—NBC, John and Ned
 4:45—News Release
 5—NBC, Coffee Matinee
 5:30—Program to be announced
 5:45—Vintage Melodies, string quartette
 6—NBC, McKesson Musical Magazine
 6:30—NBC, The Fuller Man
 7—NBC, The Lucky Strike Dance Hour
 8—NBC, Amos 'n' Andy
 8:15—NBC, Memory Lane
 8:45—NBC, Sperry Smiles
 9—NBC, Caswell Coffee Concert
 9:15—Packard Concert Orchestra
 10—NBC, Richfield News Flashes
 10:15—Baldassare Ferlazzo, violinist
 10:30 to 12 midnight—Jimmie Grier and his Hotel Ambassador Orch.
526 Meters KMTR Holly. 3026
570 Kcys. 500 Watts
 KMTR Radio Corp., Hollywood, Cal.
 6:30 A.M.—Selected Records
 7—Hill Billies and Uncle Herb
 8—Stock quotations
 8:05—Breakfast Club Program
 9—Home Economics Expert
 9:15—Walkathon (remote)
 9:20—Robert Noble, Ambassador of Happiness
 9:30—Selected Records
 9:45—University of California Program
 10—James Newill, tenor
 10:50—Scientific Serenaders
 11—Broadway Brevities
 11:30—Selected Records
 11:45—Public and City Officials
 12 noon—The Globe Trotter
 12:15—Selected Records
 12:30—Hi Noon Hi Lites (records)
 1—Selected Records
 1:30—Prof. Bull, D. T.; Prof. Geise, D. T.
 2—Happiness Revue, KMTR Orch.
 4—Musical Messengers
 4:30—Ted Dahl's Pacemakers
 5—Walkathon (remote)
 5:15—Selected Records
 5:45—The Globe Trotter
 6—Twilight Melodist
 6:30—Ethiopian Oriental Supper Club
 7—Metropolitan Water Board
 7:15—Harry Geise and Happy Guys
 7:30—The Peerless "12"

7:45—Men About Town
 8—Harold Curtis and Justin Johnson
 8:15—Ted Dahl's Orchestra
 8:30—Caraba Wynners
 8:45—Soothing Melodies
 9:15—Madam Maria Caselotti
 9:30—Harold Curtis, organist
 10—The Green Joker
 10:15—Singing Sherwoods
 11—Walkathon
 11:30 to 12:30 A.M.—Classical Recordings

209.7 Meters KECA West. 0337
1430 Kcys. 1000 Watts
 Earle C. Anthony, Inc., Los Angeles
 10 A.M.—News release
 10:15—Louis Rueb, health exercises
 10:30—Around the House with Roy Leffingwell
 11—Recorded program
 12 noon—Biltmore Concert Orchestra
 12:45—Advertising Club Luncheon from Biltmore Hotel
 1:30—Record program
 2:15—Studio program
 3:15—Record program
 4:30—News release
 4:45—Dr. H. Edward Meyers
 5—Big Brother Ken and his Kids
 5:30—Florence Sanger, piano moods
 5:45—E. H. Rust, the nurseryman
 6—Silvio Lavatelli, cellist
 6:15—Concert orchestra
 6:45—NBC, Cecil and Sally
 7—NBC, Raising Junior
 7:15—String orchestra
 7:45—Studio program
 8:15—NBC, Prince Albert Quarter Hour
 8:30—Packard Concert Orchestra with soloist
 9:15—Record program (classical)
 9:30—Earl Burnett's Orchestra
 10:30 to 10:45 P.M.—Bridge lesson by Spencer Kapp

225.4 Meters KGB Franklin 6151
1330 Kcys. 500 Watts
 Don Lee, Inc., San Diego, California
 7 A.M.—Records, News Items, Stocks
 8—Shell Happytime with Dobbsie
 8:30—Hallelujah Hour
 9—CBS, Don Bigelow's Orchestra
 9:30—CBS, Columbia Revue
 10—Blanche Wood's Shopping Tour
 11—CBS Program
 11:30—CBS, Amer. School of the Air
 12 noon—CBS, Columbia Salon Orch.
 12:45—CBS, The Captivators
 1—Market Report
 1:05—P. T. A. Program
 1:30—Phil Fisher and his Orchestra
 2—Happy-Go-Lucky Hour
 3—Majestic Theatre of the Air
 3:15—Feminine Fancies
 4—CBS, Organalities
 4:15—Jack Parker
 4:30—CBS, Songsmiths
 4:45—News Reel and Town Topics
 5—CBS Program
 5:15—Clark Sisters
 5:30—CBS, Symesque
 5:45—CBS, Modern Male Chorus
 6—Twilight Music (records)
 6:30—Gene Quaw, Dinner Music from El Cortez Hotel
 7—To the Ladies
 7:15—CBS, Grand Opera Miniatures
 7:30—J. Warde Hutton's Concert Ensemble
 8:15—Famous Beauties of History
 8:30—CBS, Camel Quarter Hour
 8:45—CBS, Geo. Olsen's Orchestra
 9—CBS, Ship Inn Orchestra
 9:15—Abe Lyman's 15-Minute Show
 9:30—CBS, Noble Sissle and Orch.
 10—News Reel of the Air
 10:05—Culp's Almanac of the Air
 10:15—Anson Weeks' Orch.
 11 to 12 midnight—Hal Greyson's Or.

Radio Service

Reliable service by men who have long been identified with the radio industry. They are fully qualified to service any make of radio. A phone call will bring one to your home. Rates reasonable.

Call DOUGLAS 4151
 ESTIMATES GIVEN

E. A. Portal Corp.

Operating Radio Departments of

Chas. Brown & Sons

871 Market Street
 and
 225 Post Street

All popular standard makes of radios carried in stock

Come in and compare them



RAYMOND PAIGE, KHJ

WEDNESDAY Programs

January 27, 1932

491.5 Meters KFRC Prospect 0100
610 Kcys. 1000 Watts
Don Lee, Inc., San Francisco, Calif.
7 A.M.—Seal Rocks broadcast
7:25—N. Y. Stock Quotations
7:30—Dobbssie, morning health exercises
8—Shell Happy Time with Captain Dobbs
8:30—Hallelujah Hour
9—City of Paris program
9:15—Home Hints
9:30—Betty Crocker
9:45—CBS, Columbia Revue
10—Recordings
10:15—CBS, Columbia Farm Network program
10:45—Window Shopping with Wyn
11—Recordings
11:15—CBS, Ann Leaf Organist
11:25—The Globe Trotter
11:30—CBS, American School of the Air
12 noon—CBS, Edna Wallace Hopper Youth Matinee
12:15—Noonday concert
1—The Hoofers
1:15—CBS, U. S. Navy Band
1:30—Closing N. Y. Stock Quotations
1:35—The Globe Trotter
1:45—CBS, U. S. Navy Band
2—Happy Go Lucky Hour
3—Feminine Fancies
4—“Wayfarers”
4:15—Hazel Warner and Eleanor Allen
4:30—CBS, Boswell Sisters
4:45—The Globe Trotter
4:55—Town Topics
5—CBS, Jimmy Joy’s Orchestra
5:15—“Steamboat Bill”
5:30—CBS, Memory Mist
5:45—F. W. Fitch program
6—Anson Week’s Orchestra
6:15—Edna Fischer, Piano Moods
6:30—Week’s Best Bets
7—CBS, Vitality Personalities
7:15—“Adventures of Black and Blue”
7:30—CBS, Nat Shlikret’s Orchestra, Alex Gray, soloist
7:45—CBS, “Myrt and Marge”
8—CBS, Bing Crosby
8:15—CBS, Chiffon Jazz
8:30—CBS, Camel Quarter Hour
8:45—Skyscrapers
9:15—CBS, Eddie Duchin’s Orch.
9:30—“Isle of Golden Dreams”
10—Anson Week’s Orchestra
11—Hal Greyson’s Orchestra
12 to 1 A.M.—Vagabond of the Air

280.2 Meters KJBS Ord. 4148-49
1070 Kcys. 100 Watts
J. Brunton & Sons, San Francisco
6 A.M.—Alarm Klok Klub
8—Popular Records
9—Assoc. Food Stores’ Program
9:30—Alta Coffee Club
9:45—Organ Recital
10—The Reporter of the Air
10:05—Variety Recordings
11:30—Concert Music
12 noon—Popular Songs
12:30—Band Concert
12:45—Stock Report; Records
2:30—Irish Airs
2:45—Speak-Easy Time; Records
3—George Taylor’s Surprise Program
4—Variety Records
5:15—Silent period
12:01 A.M.—Joe Mendel’s Pep Band
1 to 6 A.M.—KJBS Owl Program



KENNETH CARPENTER
KFI-KECA—ANNOUNCER

243.8 Meters KYA Prospect 3456
1230 Kcys. 1000 Watts
Pac. Broadcast. Corp., San Francisco
7:30 A.M.—Popular hits
8—Metropolitan hour
9—Organ melodies
9:30—Popular melodies
10—Marmola program
10:15—Sunshine hour
11—Salon melodies
11:15—Manhattan Moods
11:30—Novelty Bits
11:45—Hitunes of Song and Dance
12 noon—Broadway Echoes
12:30—Elmer Vincent, organist
1—Cal King’s Country Store
1:30—Musical Contrasts
2—Elmer Vincent, organist
2:30—Community Chest
2:45—Old Chestnuts
3:15—Concert Memories
3:45—Better Business Talk
4—Salon Music
4:15—Celebrity Artists
4:30—On Parade
5—Metropolitan hour
6—Revue
6:30—“Your Helpful Friend”
6:45—Henry Starr: Hot Spot of Radio
7—Challenge Radio Varieties
7:15—Virginia Spencer, Soliloquy
7:30—News Bulletin
7:45—Adele Burian, harmonettes & Virginia Spencer
8—On with the show
8:30—Sports review
9—The Troubadours
9:15—Frank Austin; Bass with Milton Clark, pianist
9:30—Bob Allen and George Bowers
9:45—“Hap and Jack” Rapid Fire Song Writers
10—News Bulletin
10:15—George Nickson, vocalist
11 to 12 midnight—Concert memories

340.7 Meters KLX Lake. 6000
880 Kcys. 500 Watts
Tribune Pub. Co., Oakland, Calif.
7 A.M.—Morning Exercises and Entertainment; opening N. Y. Stocks
8—Records
9—Modern Homes Period
9:30—Records; Talk
10:15—San Francisco Stocks; Financial Information; Weather
10:30—Records
11—Classified Advertising Hour
12 noon—Jack Delaney and his Band; Produce Review
1—Jean’s Hi-Lights
2—Recorded Program
2:35—Closing San Francisco Stocks
3—Sharp and Flat
3:15—Recorded Program
4:30—Brother Bob’s Club
5—Helen Parmelee, pianist
5:30—The Three Cocoanuts
6—KLX Trio
7—News Items
7:30—King Sisters’ Harmony Trio
7:45—Fred and Morris, comedians
8—Basketball, U. C. vs. Santa Clara, at Harmon Gymnasium
9:15—Tribune Hour of Melody
10:15 to 11 P.M.—Dance Program

322.4 Meters KFWI Franklin 0200
930 Kcys. 500 Watts
Radio Entertainments, San Francisco
7 A.M.—Eye-opener program
8—Silent period
9—White House program
9:15—Popular Tunes
10:15—Bellevue Hotel program
10:30—Dr. T. G. Lineberger
11—Timely Topics
11:15—Concert Melodies
11:30—Italian lesson, Prof. Antonio Achille
1—Silent period
6—Dinner Dance Music
7—Studio program
7:15—Bellevue Hotel program
7:30—Silent period
7:30—Studio program
8:45—John D. Barry, World Events
9—Bill Schreiber, baritone, with Gladys Foy, accompanist
9:15—Louise Gilbert, concert pianist
9:30—Open Forum, conducted by Miss Cecilia Hardman
9:45—Barbara Bernard and Nadine Chriss
10—Dance Music
11—Master Melodies
12—Dedication Hour
1 A.M.—Sign off

322.4 Meters KROW Glenc. 6774
930 Kcys. 1000 Watts
Educa. Broad. Corp., Oakland, Calif.
8 A.M.—Charlie Glenn
8:30—Recordings
9—Silent period
9 P.M.—Weather Forecast
1:05—Latin-American Program
2—Charlie Glenn
2:30—Watch Tower Program
3—Paul’s Hawaiians
3:30—KROW-Ilan Review, Phantoms of the Air
4:30—Recordings
5—Italian Program
5:30—Wade Forester’s Sunshine Hr.
6—Silent period
7:30—Leon Sleff, violinist
7:45—Tom King, detective story
8 to 8:30 P.M.—San Francisco Conservatory of Music

379.5 Mtrs. **NBC-KGO** Sutter 1920
790 Kcys. 7500 Watts
National Broadcast. Co., San Francisco

Service to **KHQ, KOMO, KGW,**
KFI, KOA, KSL, KTAR,
KECA, KFSD

7 A.M.—Organ Recital, Paul Carson: KGO, KOMO
7:30—Chicago Ensemble: KGO
7:45—Van and Don: KGO, KHQ, KOMO, KGW, KFI, KFSD, KTAR, KSL, KOA
8—Piano Capers, Oscar Young and Dell Perry: KGO, KOMO, KGW
8:30—Hugo Mariani Marionettes: Dance orchestra with vocal soloist: KGO, KOMO, KGW, KTAR; KFI 8:30 to 8:45
9—G E Circle: Talk, Grace Ellis; Eddie Dunham, organist; Theodore Webb, baritone: KGO, KHQ, KOMO, KGW, KFI, KFSD, KTAR
9:15—Beautiful Thoughts: KGO, KHQ, KGW, KFI, KTAR
9:30—The Buckaroos: Ted Maxwell, Charles Mshhall, songs and dialogue: KGO
9:45—Parlor Pieces: Eva Garcia, pianist: KGO
10—Keeping Up with Daughter: Dramatic sketch with Helen Musseelman, Dorothy Desmond and Henry Shumer; musical interludes: KGO, KHQ, KOMO, KGW, KFI, KFSD, KTAR, KSL
10:15—The Entertainers: KGO, KGW
10:30—Woman's Magazine of the Air, Bennie Walker, editor: KGO, KHQ, KOMO, KGW, KFI, KGHL; KTAR 10:30 to 10:50; KFSD 10:30 to 11:10
11:30—Organ Recital, Paul Carson: KGO
12 noon—Luncheon Concert: KGO
12:15—Western Farm and Home Hour: KGO, KHQ, KOMO, KGW, KFI, KFSD; KTAR 12:45 to 1
1—Pacific Vagabonds: Vocalists; Orchestra direction Mahlon Merrick: KGO
1:30—Stringwood Ensemble: Instrumentalists direction Charles Hart: KGO
2—NBC Matinee: KGO, KHQ, KOMO, KFI, KFSD; KTAR 2 to 2:45
3—Waldorf-Astoria Empire Room Orchestra, direction Mischa Bori: KGO, KFI, KFSD, KSL
3:15—Headliners: KGO, KFI, KFSD
3:30—Ponce Sisters: Ethel and Dorothea, harmony duo: KGO, KFI, KFSD
3:45—Business and Pleasure: KGO, KFI, KFSD
4—John Fugate, tenor: KGO
4:15—Lady Bugs: Muriel Pollack and Vee Lawnhurst, pianists: KGO, KFI
4:30—Say It With Music: Vocalist; orchestra direction Joseph Hornik: KGO, KHQ, KOMO, KGW, KFI, KGO; KFSD 4:15 to 4:30; KFI 4:30 to 4:45
5—American Taxpayers' League Program: KGO, KHQ, KOMO, KGW, KFSD, KTAR, KSL, KGIR, KGHL
5:15—News Service: KGO
5:30—Goodyear Program: Sousa's Band; Revellers Quartet: James Melton, Lewis James, tenors; Phil Dewey, baritone; Wilfred Glenn, bass; Concert Dance Orchestra: KGO, KHQ, KOMO, KGW, KFI, KFSD, KTAR, KSL, KGIR, KGHL
6—Halsey, Stuart Program: "Old Counsellor"; orchestra direction

George Dasch: KGO, KHQ, KOMO, KGW, KFI, KSL

6:30—Mobioli Concert: Gladys Rice, soprano; orchestra direction Nathaniel Shikret; Douglas Stanbury, baritone and master of ceremonies; John Holbrook announcer: KGO, KHQ, KOMO, KGW, KFI, KTAR, KSL
7—Coca-Cola Program: Interview with Grantland Rice; guest vocalist; all-string orchestra direction Gustave Haenschel: KGO, KHQ, KOMO, KGW, KFI, KFSD, KTAR, KSL
7:30—David Guion and his Orchestra: KGO
8—Amos 'n' Andy: KGO, KHQ, KOMO, KGW, KFI, KFSD, KSL
8:15—Vermont Lumberjacks: KGO, KHQ, KOMO, KGW, KFI, KFSD
8:30—Team Mates: Betty Kelly, soprano; Irving Kennedy, tenor; John and Ned, masters of ceremonies; "Uncle Rome"; orchestra direction Joseph Hornik: KGO, KHQ, KOMO, KGW, KFI, KFSD, KTAR, KSL, KOA, KGU
9—Rin-Tin-Tin Thriller: Dramatic sketch: KGO, KHQ, KOMO, KGW, KFI, KFSD, KTAR
9:15—Hotel New Yorker Orchestra: Dance music direction Coon-Sanders: KGO, KFSD, KGIR, KGHL
9:30—Ernie Holst's Orchestra: KGO, KOMO, KSL
9:45—Swift Program: The Stebbins Boys, Parker Fennelly and Arthur Allen; comedy sketch: KGO, KHQ, KOMO, KGW, KFI
10—Richfield News Flashes, San Hayes: KGO, KHQ, KOMO, KGW, KFI, KFSD
10:15—Mystery Serial, Episode Four, "Ventures to Venus": KGO, KSL, KOA, KGIR
10:45—Voice of Pan: Anthony Linden, flutist; Emily Linden, pianist: KGO, KOA
11—Lofner-Harris Hotel St. Francis Dance Orchestra: KGO, KHQ
12 to 12:30 A.M.—Organ Concert: KGO

394.5 Meters **KVI** Broadway 4211
760 Kcys. 1000 Watts

Puget Sound Broadcast. Co., Tacoma
6:45 A.M.—Recordings
7—Dr. Kenyon's Church of the Air
7:45—The Health Man
8—Shell Happytime with Dobbsie
8:30—Hallelujah Hour
9—CBS, Don Bigelow and his Orch.
9:30—Betty Crocker
9:45—CBS, Columbia Revue
10—Recordings
10:15—CBS, Columbia Farm Community Network
11—Studio Program
11:15—CBS, Ann Leaf, organist
11:30—CBS, Amer. School of the Air
12 noon—CBS, Edna Wallace Hopper's Youth Matinee
12:15—CBS, The Four Eton Boys
12:30—CBS, Arthur Jarrett
12:45—CBS, Columbia Salon Orch.
1—CBS, U. S. Navy Band
1:30—Joe Lentz, guitarist
1:45—CBS, U. S. Navy Band
2—Happy-Go-Lucky Hour
3—Feminine Fancies
3:30—Dental Clinic of the Air
4—CBS, Organalities
4:15—Pre-School Association Program
4:30—CBS, The Boswell Sisters
4:45—Silent period
10—Studio Program
10:15—Edna Wallace Hopper
10:30—Hi-Liners Orchestra
11 to 12 midnight—Hal Greyson's Or.

535.4 Meters **KTAB** Garfield 4700
560 Kcys. 1000 Watts

Assoc. Broadcasters, Oakland, Calif.
7 A.M.—Rise and Shine
7:30—Radio Shopping News
8:30—Jack Hall and Clem Kennedy
9—Morning Hour of prayer
9:30—Dr. J. Douglas Thompson
10—Household Hour
10:30—News Service
10:35—Dr. B. L. Corley
11:30—Julia Hayes
11:45—Radio Shopping News
12:15—Dr. R. M. McLain
12:30—News service
12:35—Echoes of Portugal
1:05—Theatre of the Air
1:30—Over the Teacups
2—"The House of Dreams"
2:30—Miniature Symphony
3:30—Dr. Wade W. Forrester
4—Kobar
4:30—Jack Hall and Clem Kennedy
5—Radio Shopping News
5:30—Dr. J. Douglas Thompson
6—Taylor-Made Tempos
6:15—Popular recordings
6:30—Ernie Smith in "The Sport Page of the Air"
6:45—Deacon Brown
7—Breuner's Reporter
7:15—Dance Music
7:30—Al Santoro, sport talk
7:45—Knockout Reilly
8—Miniature Symphony with Jerry Jermain, soloist
9—Tunes of the Times with Gerda Lundberg, soloist
9:30—Auld Lang Syne with Dennis Charles, baritone
10—Tommy Tucker and his gang
11 to 1 A.M.—Nite Owls

309.1 Meters **KJR** Seneca 1515
970 Kcys. 5000 Watts

Northwest Broad. System, Seattle, Wn.
7 A.M.—Syncoated Headlines
8—NBC, Financial Service
8:15—NBC, Crosscut of the Day
9:15—Mary from Proctor's
10—NBC, Harmony Twins
10:15—Beauty talk
10:30—NBC, Don Pedro's Orchestra
11—Blue Streaks
11:15—The Professor and his Dream Girl
11:30—Julia Hayes, beauty talk
11:45—NBC, Smackout
12 noon—Mardi Gras hour
1—Tea Time Tales
1:15—Seth Maker
1:45—NBC, Aeolian Trio
2—NBC, College Bells
2:15—NBC, Frances Bowden
2:30—NBC, Swance Serenaders
2:45—NBC, Florence Wightman, harpist
3—NBC, Who Cares?
4—NBC, Midweek Players
4:30—NBC, Jane Frohman's Orch.
4:45—Steamboat Bill
5:30—Financial talk
5:40—Produce quotations
5:50—Garden talk
6—NBC, Lovable Liars
6:15—NBC, Masters of Music
6:45—NBC, Call and Sally
7—NBC, Raising Junior
7:15—NBC, Jack Coakley's Syncoators
8—NBC, Don Thompson's Sports Review
8:15—NBC, Prince Albert Quarter Hour
8:30—NBC, Bostonians of the Air
9—NBC, Adventurers' Club
9:15—Abe Lyman's Fifteen Minute Show
9:30—NBC, Earl Burnett's orch.
10—NBC, National Concert orch.
11—Vic Meyers' Orchestra

254.1 Meters KEX Atwater 3111
1180 Kcys. 5000 Watts
 Western Broad. Co., Portland, Ore.
 6:45 A.M.—Farm flashes, weather report and program resume
 7—Late record releases
 8—NBC, Financial Service
 8:15—NBC, Crosscuts of the Day
 9:15—NBC, Stringwood Ensemble
 10—NBC, Harmony Twins
 10:30—NBC, Don Pedro's Orchestra
 11—Abe Brashen's Blue Streaks
 11:15—The Professor and His Dream Girl
 11:30—Molly Gibbons, fashion talk
 11:45—NBC, Smackout
 12 noon—Mardi Gras hour
 1—Cow Boy Jo
 1:15—Seth Maker
 1:45—NBC, Aeolian Trio
 2—NBC, College Bells
 2:15—NBC, Frances Bowden
 2:30—NBC, Swane Serenaders
 2:45—Florence Wightman, harpist
 3—NBC, Who Cares?
 4—NBC, Midweek Players
 4:30—Jane Frohman's Orchestra
 4:45—Silent period
 8—NBC, Don Thompson's Sports Review
 8:15—NBC, Prince Albert Quarter Hour
 8:30—NBC, Bostonians of the Air
 8:45—Abe Lyman's Fifteen Minute Show
 9—Tom Mitchell
 9:15—NBC, Adventurers' Club
 9:30—NBC, Earl Burntett's Orch.
 9:45—Oregonian interviews
 10—NBC, National Concert orch.
 11—NBC, Palace Hotel orchestra
 11:30—NBC, Tom Gerun and his Bal Tabarin orchestra

204 Meters KGA Main 3434
1470 Kcys. 5000 Watts
 NW. Broad. System, Spokane, Wash.
 6 A.M.—News, grain & stock reports
 8—NBC, Financial Service
 8:15—NBC, Crosscuts of the Day
 9:15—NBC, Stringwood Ensemble
 10—NBC, Harmony Twins
 10:30—NBC, Don Pedro's Orchestra
 11:15—The Professor and his Dream Girl
 11:30—Julia Hayes beauty talk
 11:45—NBC, Smackout
 12 noon—Mardi Gras hour
 1—Cow Boy Jo
 1:15—Seth Maker
 1:45—NBC, Aeolian Trio
 2—NBC, College Bells
 2:15—NBC, Frances Bowden
 2:30—NBC, Swane Serenaders
 2:45—NBC, Florence Wightman, harpist
 3—NBC, Who Cares?
 4—NBC, Midweek Players
 4:30—NBC, Jane Frohman's Orch.
 4:45—Peerless program
 5—NBC, Sunsel Serenaders
 5:30—Johnny Muskrat
 5:45—Brayson and Peterson
 6—NBC, Lovable Liars
 6:15—NBC, Masters of Music
 6:45—NBC, Cecil and Sally
 7—NBC, Raising Junior
 7:15—NBC, Jack Coakley's Syncopators
 8—NBC, Don Thompson's Sports Review
 8:15—NBC, Prince Albert Quarter Hour
 8:30—NBC, Bostonians of the Air
 9—NBC, Adventurers' Club
 9:30—NBC, Earl Burntett's orch.
 10—NBC, National Concert orch.
 11—NBC, Palace Hotel orchestra
 11:30—NBC, Tom Gerun and his Bal Tabarin orchestra

508.2 Meters KHQ Main 5383
590 Kcys 1000 Watts
 Louis Wasmer, Inc., Spokane, Wash.
 7 A.M.—Caterpillar Program
 7:45—NBC, Van and Don
 8—To be announced
 9—NBC, Home Circle
 9:15—NBC, Beautiful Thoughts
 9:30—Joyner Joys, "Wait and Norman"
 9:45—Song Shopping
 10—NBO, Keeping Up With Daughter
 10:15—Inland Empire Dairy
 10:30—NBC, Magazine of the Air
 11:30—Bell Organ Concert
 12 noon—Club Bulletin, Lucy Robinson
 12:15—NBC, Farm and Home Hour
 1—Alaska Better Buys
 1:15—Home Owned Business
 1:30—Fashion's Fur Facts
 1:45—Gems of Remembrance
 2—NBC Matinee
 3—Studio Parade
 4—Peerless Dental Hygiene
 4:15—Speed Tube Program
 4:30—Home Comfort Hour
 5:30—NBC, Goodyear Program
 6—NBC, Halsey Stuart
 6:30—NBC, Vacuum Oil
 7—NBC, Coca Cola Program
 7:30—Seiberling Singers
 8—NBC, Amos 'n' Andy
 8:15—NBC, Vermont Lumberjacks
 8:30—NBC, "Team Mates"
 9—NBC, Rin-Tin-Tin Thriller
 9:15—Olds Motor Program
 9:30—"Babson Business Barometer"
 9:45—NBC, "The Stebbins Boys"
 10—NBC, Richfield News Flashes
 10:15—Book of Memories
 10:45—Timely Topics
 11—NBC, Lofner-Harris Dance Band
 12 to 12:30 A.M.—Desert Caravan

325.9 Meters KOMO Elliott 5890
920 Kcys. 1000 Watts
 Fisher's Blend Station, Inc., Seattle
 6:55 A.M.—Inspirational Services
 7—Organ Recital
 7:45—NBC, Van and Don, the Two Professors
 8—NBC, Piano Capers
 8:15—Fisher Flouring Mills Co.
 8:30—NBC, Hugo Mariani Marionettes
 9—NBC, General Electric Program
 9:15—Home Suggestions Program
 9:30—Tuneful Two
 9:45—NBC, Entertainers
 10—NBC, Keeping Up with Daughter
 10:15—Tuneful Two
 10:30—NBC, Magazine of the Air
 11:30—Concert Trio
 12 noon—Prudence Penny
 12:15—NBC, Farm and Home Hour
 1—Concert Orchestra and Vocalists
 2—NBC Matinee
 3—Concert Orchestra and Vocalists
 4—Popular Orchestra and Vocalists
 5—NBC, Amer. Taxpayers' League
 5:15—Stock Quotations
 5:30—NBC, Goodyear Program
 6—NBC, Halsey, Stuart & Co. Program
 6:30—NBC, Mobiloil Program
 7—NBC, Coca-Cola Program
 7:30—Washington Bakers' Program
 8—NBC, Amos 'n' Andy
 8:15—NBC, Vermont Lumberjacks
 8:30—NBC, Team Mates
 9—NBC, Rin-Tin-Tin Thriller
 9:15—Montag Fireside Hour
 9:45—NBC, The Stebbins Boys
 10—NBC, Richfield News Flashes
 10:15—Fisher's Blend Hour
 11:15—Globe Trotter
 11:30—Olympic Hotel Dance Orch.
 12 midnight—Organ Recital
 12:30 A.M.—Sign off

236.1 Meters KOL Elliott 4466
1270 Kcys. 1000 Watts
 Seattle Broadcast Co., Seattle, Wash.
 6:45 A.M.—Top O' the Morning
 7—KOL Time Klock
 7:45—Perky Feather
 8—Shell Happytime with Dobbsie
 8:30—Hallelujah Hour
 9—CBS, Don Bigelow
 9:30—Betty Crocker
 10—Morning Melodies
 10:15—CBS, Columbia Revue
 10:30—Julia Hayes
 10:45—Console Capers
 11:15—Columbia Salon Orchestra
 11:30—CBS, Amer. School of the Air
 12 noon—"The Carnival," with Billy Sherwood
 1—CBS, U. S. Navy Band
 2—Happy Go Lucky Hour
 3—Feminine Fancies
 3:30—Harriet Links
 3:45—Feminine Fancies
 4—Transcripts
 4:15—Organ Moods
 4:30—Frank Coomb's Accommodation Train
 4:45—Cecil Solly
 5—CBS, Jimmy Joy's Orchestra
 5:15—Puget Sound Crier
 5:45—CBS Feature
 6—Sports Review
 6:15—Isle of Golden Dreams
 6:45—Babylon Drama
 7—CBS, Vitality Personalities
 7:15—Adventures of Black and Blue
 7:30—CBS, Nat Shilkret and his Orchestra
 7:45—CBS, "Myrt and Marge"
 8—CBS, Bing Crosby
 8:15—Ballad Hour
 8:30—CBS, Camel Quarter Hour
 8:45—CBS, Don Redman and Orch.
 9—Magic Mirror
 9:30—Bouquet of Melody
 10—Dan McLeon, Billy Lowe and Helene Nill
 10:30—Anson Weeks Orch.
 11—Hal Greyson Orchestra

319 Meters KOIN Atwater 1151
940 Kcys. 1000 Watts
 KOIN, Incorporated, Portland, Ore.
 6 A.M.—KOIN's Klock
 7—Financial Report
 7:15—Novelties
 7:45—Texas Cowboy
 8—Shell Happytime with Dobbsie
 8:30—Hallelujah Hour
 9—MacMarr Music Masters
 9:30—Betty Crocker
 9:45—Jennings Serenaders
 10—Harmony Duo
 10:15—Coral Islanders
 10:30—Columbia Feature
 11—International Kitchen
 11:30—CBS, Amer. School of the Air
 12 noon—Merrymakers
 12:30—CBS, Columbia Presentation
 1—The Book of Life
 2—Happy-Go-Lucky Hour
 3—Feminine Fancies
 3:30—Newspaper of the Air
 5—Davidson's Prize Club
 5:30—Don Lee Program
 6—Bells of Harmony
 6:15—Gadsby's Entertainers
 6:30—Concert Presentation
 7—CBS, Vitality Personalities
 7:15—Black and Blue
 7:30—CBS, Music that Satisfies
 7:45—CBS, Myrt and Marge
 8—CBS, Bing Crosby
 8:15—Oakland-Pontiac Program
 8:30—CBS, Camel Quarter Hour
 8:45—Texas Cowboy
 9—Magic Mirror
 9:30—Isle of Golden Dreams
 10—KOIN's Krazy Kapers
 11—Don Lee Dance Music
 12 to 1 A.M.—Jack and Jill's Tavern Orchestra

440.9 Mtrs. **NBC-KPO** GA. 8300
680 Kcys. 5000 Watts
National Broadcast. Co., San Francisco

Service to KJR, KEX, KGA,
KECA, KTAR, KSL, KFSD

7:30 A.M.—Sunrise Serenaders: Orchestra direction Jess Norman: KPO

8—Financial Service: KPO, KGA, KJR, KEX, KTAR

8:15—Crosscuts of the Log o' the Day: Dr. Laurence L. Cross; Southern Harmony Four: KPO, KGA, KJR, KEX; KTAR 8:15 to 8:30

9:15—Stringwood Ensemble, direction Charles Hart: KGA, KEX; KPO 9:15 to 9:30

9:30—Helpful Hints to Housewives, Julia Hayes: KPO

9:45—University of California at Your Service: KPO

10—Harmony Twins: Paul Lingle and Ray Jahnnig, pianists; Marjorie Young, blues singer: KPO, KGA, KJR, KEX

10:30—Don Pedro's Orchestra: KPO, KGA, KJR, KEX

11—Lum and Abner, comedy skit: KPO

11:15—Radio Troubadours: Harold Stokes' Dance Orchestra: KPO

11:30—Molly Gibbons: KPO, KEX

11:45—Smackout: KPO, KEX, KGA, KJR

11:57—Signals, Weather, Scripture: KPO

12 noon—South San Francisco Stockyard Report: KPO

12:10—Snap Shots: Rita Lane, soprano; orchestra direction Jess Norman: KPO

1—Aeolian Trio: Ensemble direction Cy Trobbe: KPO; KGA, KJR, KEX 1:45 to 2

2—"Discovery Hour," presenting young artists: KPO

3—Who Cares?, with Professor Bob Bence: KPO, KGA, KEX, KJR

4—Midweek Players, direction Baldwin McGaw: KPO, KGA, KJR, KEX

4:30—Western Memories, Stewart Elliott conducting: KPO

4:45—Round-the-World Club: Serial adventure story by R. V. McIntosh with Bill, Mack and Jimmie: KPO, KGHL

5—Sunset Serenaders: Orchestra direction Mahlon Merrick: KPO, KGA; KGHL 5:15 to 5:30

5:30—The Date Book, with Stuart Strong: KPO

5:45—Scotty: KPO

6—Lovable Liars: Ned Nestor, Jim Sarsfield: KPO, KGA, KJR

6:15—Masters of Music: Orchestra direction Cy Trobbe: KPO, KGA, KJR; KGIR 6:30 to 6:45

6:45—Cecil and Sally, the comic strip of the air, in "The Funniest Things": KPO, KGA, KJR, KECA

7—Raising Junior: KPO, KGA, KJR, KECA

7:15—Jack Coakley's Syncopators: KPO, KGA, KJR; KFSD 7:30 to 8; KGIR 7:45 to 8; KECA 7:30 to 8

8—Don Thompson Sport Talk: KPO, KGA, KJR, KEX, KECA, KGIR

8:15—Prince Albert Quarter Hour: Alice Joy, contralto; Paul Van Loan's orchestra; "O! Hunch": KPO, KGA, KJR, KEX, KECA, KSL, KGIR, KGHL

8:30—Bostonians of the Air: Light opera presentation; concert orchestra: KPO, KGA, KJR, KEX

9—Adventurers' Club: KPO, KGA, KJR; KEX 9:15 to 9:30

9:30—Earl Burtnett's Orchestra: KPO, KGA, KJR, KECA; KFSD 9:45 to 10

10—Superba Toreadors: KPO

11—Mahlon Merrick and his Palace Hotel Vagabonds: KPO, KGA, KEX

11:30 to 12 midnight—Tom Gerun and his Bal Tabarin Orchestra: KPO, KGA, KEX

209.7 Meters **KECA** West. 0337
1430 Kcys. 1000 Watts

Earle C. Anthony, Inc., Los Angeles

10 A.M.—News release

10:15—Louis Rueb, health exercises

10:30—Around the House with Roy Leffingwell

11—German lesson, by Annette Doherty

11:15—Record program (popular)

12 noon—Biltmore Concert orchestra

12:45—Kiwanis Club Luncheon

1:30—Studio program

1:45—"Bob, Bunny and Junior"

2—Record program

4—Alexander Bevani, speaker on the Italian language

4:15—Record program

4:30—News release

4:45—Record program

5—Big Brother Ken and his Kiddles

5:30—Los Angeles Fire Department Orchestra

6—String trio

6:45—NBC, Cecil and Sally

7—NBC, Raising Junior

7:15—Chapel organ

7:30—Record program, special

8:15—NBC, Prince Albert Quarter Hour

8:30—Male Quartet

8:45—Orchestra

9—Royce and Ronald, the Alabama boys

9:30—Earl Burtnett's Orchestra

10:30 to 10:45 P.M.—News Release

468.5 Meters **KFI** Westmore 0337
640 Kcys. 50,000 Watts

Earle C. Anthony, Inc., Los Angeles

6:45 A.M.—Dr. Seixas Exercises

7:30—Male Quartet

7:45—NBC, Van and Don

8—N. Y. Opening Stock Market

8:15—Polly Grant Hall, piano program

8:30—NBC, Hugo Mariani Marionettes

9—NBC, General Electric Program

9:15—NBC, Beautiful Thoughts

9:30—Helen Guest, songs, and Joan Harvey, speaker

9:45—English Lesson

10—NBC, Keeping Up with Daughter

10:15—Dorothy Raymond, pianist

10:30—NBC, Magazine of the Air

11:30—Household Program by Julia Hayes

11:50—Federal & State Mkt. Reports

12 noon—Dept. of Agriculture Talk

12:15—NBC, Farm and Home Hour

1:15—Ann Warner Chats with her Neighbors

1:45—Peggy O'Neill, ballads

2—NBC Matinee

3—NBC, Waldorf Empire Room Orchestra

3:15—NBC, Headliners

3:30—NBC, Ponce Sisters

3:45—NBC, Business and Pleasure

4—Bill Hayman, tenor

4:15—NBC, Lady Bugs

4:30—NBC, Say It With Music

4:45—News Release

5—Judge Paonessa, speaker

5:15—Nick Harris Program

5:30—NBC, Goodyear Tire and Rubber Program

6—NBC, Halsey, Stuart Program

6:30—NBC, Mobiloil Concert

7—NBC, Coca-Cola Program

7:30—Orchestra with Winnie Parker and Don Ricardo

8—NBC, Amos 'n' Andy

8:15—Vermont Lumberjacks

8:30—NBC, Team Mates

9—NBC, Rin-Tin-Tin Thriller

9:15—Packard Concert Orchestra with Tenor Soloist

10—NBC, Richfield News Flashes

10:15—Baldassare Ferlazzo, violinist

10:30 to 12 midnight—Jimmie Grier and his Hotel Ambassador Orch.

CBS

Columbia Broadcasting System

9 A.M.—Don Bigelow and his Yoeng's Orchestra: KFBK, KOL, KVI, KFPY, KFRC, KHJ, KGB

9:30—Columbia Revue: KFBK, KOL, KVI, KFPY, KFRC, KHJ, KGB

10—Columbia Farm Community Program: KFBK, KHJ

10—George Hall's Hotel Taft Orchestra: KMJ, KWG

10:30—Armand Vescey's Ritz Orchestra: KMJ, KOIN

11:15—Ann Leaf, organist: KFBK, KMJ, KWG, KOL, KVI, KFPY, KFRC, KHJ, KGB

11:30—American School of the Air: KFBK, KMJ, KWG, KOL, KVI, KFPY, KOIN, KFRC, KHJ, KGB

12 noon—Edna Wallace Hopper: KOL, KVI, KFPY, KOIN, KFRC, KHJ

12:15—Four Eton Boys: KFBK, KWG, KVI, KHJ, KGB

12:30—Columbia Salon Orchestra: KFBK, KWG, KVI, KFPY, KOIN, KGB

12:45—Columbia Salon Orchestra: KFBK, KWG, KVI, KFPY, KHJ, KGB

1—U. S. Navy Band Concert: KFBK, KWG, KOL, KVI, KFPY, KFRC, KHJ, KGB

2—Kathryn Parsons: KFBK, KFPY

4—Organalites: KFBK, KWG, KVI, KFPY, KFRC, KHJ, KGB

4:30—Songsmiths: KFBK, KVI, KFPY, KFRC, KHJ, KGB

5—Jimmy Joy's Orchestra: KFBK, KMJ, KWG, KOL, KFPY, KGB

5:15—Jimmy Joy's Orchestra: KFBK, KMJ, KWG, KFPY, KGB

5:30—Memory Mist: KWG, KFPY, KFRC, KHJ, KGB

5:45—Colonel Stoopnagle and Budd: KVOR, KFBK, KWG, KFPY, KFRC, KHJ, KDYL, KLZ, KOH, KGB

6—The Columbians: KFPY, KHJ, KGB

6:30—For the Dancers: KMJ, KWG, KFPY, KFRC, KHJ, KGB

7—Vitality Personalities: KFBK, KWG, KOL, KFPY, KOIN, KFRC, KHJ

7:30—"Music that Satisfies": Nat Shilkret, conductor; Alex Gray, baritone: KFBK, KMJ, KWG, KOL, KFPY, KOIN, KFRC, KHJ

7:45—"Myrt and Marge": KFBK, KMJ, KWG, KOL, KFPY, KOIN, KFRC, KHJ

8—Bing Crosby: KFBK, K M J, KWG, KOL, KFPY, KOIN, KFRC, KHJ

8:15—Toscha Seidel, violinist, with concert orchestra, Howard Barlow conductor: KFBK, KMJ, KFRC, KGB

8:30—The Camel Quarter Hour: KFBK, KMJ, KWG, KOL, KFPY, KOIN, KFRC, KHJ

9—Eddie Duchin and his Casino Orchestra: KFBK, KMJ, KHJ, KGB

285.5 Meters KNX Hemp. 4101
 1050 Kcys. 5000 Watts
 L. A. Evening Express, Los Angeles
 6:30 A.M.—Recorded Program
 6:45—Bill Sharples and his Gang
 8:45—Inspirational Talk and Prayer
 9—Clinic of the Air
 9:30—News Items
 9:45—Maxine's Shopping Service
 10—Eddie Albricht's Family
 10:30—Kate Brew Vaughn, Home Economics
 11—"The Mirror"
 11:15—Recorded Program
 12 noon—News Items
 12:15—Doria Balli, "Personality Presentations"
 12:30—Recorded Program
 1—Paris Inn
 2—The Bookworm
 2:30—Recorded Program
 3:30—Mrs. Emily Shutts
 3:45—Recorded Program
 4—Announcements; Stocks; Travelogue
 4:15—Recorded Program
 4:30—Maxine's Shopping Service
 5—The Arizona Wranglers
 5:30—Recorded Program
 5:45—Town Crier's Tips
 6—News Items
 6:15—KNX Ensemble
 6:30—Li'l Joe Warner and his Jolly Journal
 6:45—KNX Ensemble
 7—Frank Watanabe & Hon. Archie
 7:15—Rosticrucian String Ensemble
 7:45—"The Bobrick Girls"
 8—KNX Dance Band and Gertrude Ridenour
 8:30—Drury Lane, tenor, and Sherman Oaks Serenaders
 9—News Items
 9:15—KNX Ensemble
 9:30—Ethel Duncan, "The Question and Answer Lady"
 10—Jackie Taylor and his Orchestra
 11—The Paris Inn
 12 to 1 A.M.—Ray Howell, the "Aaaaand How"!! Boy

333.1 Meters KHJ Vandike 7111
 900 Kcys. 1000 Watts
 Don Lee, Inc., Los Angeles, Calif.
 7:01 A.M.—Inspirational Talk
 7:06—News Briefs and Recordings
 8—Capt. Dobbsie and Shell Happytime
 8:30—Hallelujah Hour
 9—"Jack and Grace"
 9:15—CBS, Don Birelow & his Orch.
 9:30—Betty Crocker, Household Hints
 9:45—CBS, Columbia Revue
 10—Safety Conference Talk
 10:15—CBS, Farm Network
 10:45—Marley Perfume Co.
 11—Beauty Talk and Soloist
 11:15—CBS, Ann Leaf, Organist
 11:30—CBS, Amer. School of the Air
 12 noon—Jack Parker and Organ
 12:15—CBS, The Four Eton Boys
 12:30—World-wide News
 12:45—CBS, Columbia Salon Orch.
 1—CBS, U. S. Navy Band
 1:30—Times Forum
 2—Happy-Go-Lucky Hour
 3—Feminine Fancies
 4—CBS, Organalities
 4:15—Plain Facts About Science
 4:30—CBS, The Boswell Sisters
 4:45—Organ and Piano
 5:15—Town Topics and News Items
 5:30—CBS, Memory Mist
 5:45—CBS, Songsmiths
 6—CBS, The Columbians
 6:15—Life Savers Success Interview
 6:30—CBS, For the Dancers
 7—CBS, Vitality Personalities
 7:15—"Black and Blue"
 7:30—CBS, Music that Satisfies

7:45—CBS, "Myrt and Marge"
 8—CBS, Bing Crosby
 8:15—Chandu the Magician
 8:30—CBS, Morton Downey and the Camel Orchestra
 8:45—Raymond Paige Presents
 9—CBS, Eddie Duchin and his Orch.
 9:15—Pacific States Special Concert
 9:30—"Isle of Golden Dreams"
 10—World-wide News
 10:05—Oldsmobile
 10:20—Anson Weeks' Orchestra
 11—Roosevelt Dance Orchestra
 12 to 1 A.M.—Recordings

315.6 Meters KFVB Holly. 0315
 950 Kcys. 1000 Watts
 Warner Brothers, Hollywood, Calif.
 7 A.M.—Tom Murray's Hill Billies
 8—Los Angeles Breakfast Club
 9:30—Price Dunlavy, organist
 10—Prudence Penny, Home Economics
 10:30—Recordings
 11—International Playboy, Frank Braidwood, acc. by Bert Fiske
 11:15—Julietta Novis and Johnny Murray, soloists; Bert Fiske, acc.
 11:30—Recordings
 12 noon—Price Dunlavy, organist
 12:30—Phantom Pianist
 12:45—Maury Hughes, golf talks
 1—Recordings
 1:30—Alice Prindle, contralto, and Price Dunlavy, organist
 2—Recordings
 2:30—Violin and Price Dunlavy, organist
 3—Recordings
 3:30—Lewis TeeGarden reading popular fiction
 4—Recordings
 4:30—Doug Richardson and Helen Friend, soloists; Bert Fiske, acc.
 5—Clickety Clack
 5:15—Dance Band and June Pursell, soloist, and King's Men
 6:15—The Adventures of Charlie Lung and his Gang
 6:30—Price Dunlavy, organist
 6:45—"Growin' Up, featuring Gay Seabrook and Emerson Tracy
 7—The Olympians
 7:15—Sonny Brook's Orchestra
 7:30—The Hoofers
 7:45—Shikret Novelties
 8—Dress Parade for Warner Bros.
 8:30—Strings and Bows
 9—Plain People, continuity by Kay Van Ripper
 9:30—Slumber Time
 10—Lou Traveller's Orchestra
 11 to 12 midnight—Don Rico's Orch.

384.4 Meters KTM Exposition 1341
 780 Kcys. 1000 Watts
 Pickwick Broad. Corp., Los Angeles
 6 A.M.—Bert Olbert's Request records
 8—Rocky Mountaineers
 8—Zandra
 9:30—Recorded program
 10—Silent period
 1 P.M.—Recorded program
 2—Spanish concert
 3:15—Recorded program
 3:45—Gene Byrnes in "Scraps from the Waste Basket"
 4—Montana Cowgirls
 4:30—KTM Shopper with records
 5—Silent period
 8—Gene Biscailuz, Undersheriff, experiences
 8:15—Utah Trail Boys
 8:30—Dance Orchestra
 8:45—Concert Orchestra
 9—Beverly Hillbillies
 10—Dance Orchestra
 10:30—Utah Trail Boys
 10:45—Bartley Sims at the Organ
 11—Ballyhooley
 11:30 to 1 A.M.—Recorded program

499.7 Meters KFSD Franklin 6353
 600 Kcys. 1000 Watts
 Airfan Radio Corp., Ltd., San Diego
 7:30 A.M.—Records
 7:45—NBC, Van and Don
 8—Morning Musicale
 8:45—Good Cheer
 9—NBC, General Electric Circle
 9:15—Amy Lou
 10—NBC, Keeping Up with Daughter
 10:15—Health Talk
 10:30—NBC, Magazine of the Air
 11:10—Studio Program
 11:30—Child Psychology
 12 noon—Studio Program
 12:15—NBC, Western Farm & Home
 1—Ad Club Luncheon
 1:30—Studio Program
 2—NBC Matinee
 3—NBC, Waldorf Empire Room Or.
 3:15—NBC, Headliners
 3:30—NBC, Ponce Sisters
 3:45—NBC, Business and Pleasure
 4—Radio Dental Clinic
 4:30—Leonard Spaulding
 5—NBC, Amer. Taxpayers' League
 5:15—Novelty Program
 5:30—NBC, Goodyear Program
 6—Late News
 6:15—Sponsored Program
 6:30—Radio Ralph
 6:45—NBC, Cecil and Sally
 7—NBC, Coca-Cola Program
 7:30—Seberling Singers
 7:45—Feature
 9—NBC, Amos 'n' Andy
 8:15—NBC, Vermont Lumberjacks
 8:30—NBC, Snowdrift-Wesson Oil
 9—NBC, Rin-Tin-Tin Thriller
 9:15—NBC, Coon-Sanders Orchestra
 9:30—Bailey Warren, tenor
 9:45—NBC, Earl Burnett's Orch.
 10—NBC, Richelieu News Flashes
 10:15—Dance Music from Cafe Little Club
 11:15 to 12 midnight—Studio Program

225.4 Meters KGB Franklin 6151
 1330 Kcys. 500 Watts
 Don Lee, Inc., San Diego, California
 7 A.M.—Records, News Items and Stock Quotations
 8—Shell Happytime with Dobbsie
 8:30—Hallelujah Hour
 9—CBS, Don Bigelow's Orchestra
 9:30—Betty Crocker
 9:45—CBS, Columbia Revue
 10—Blanche Wood's Shopping Tour
 11—CBS, Columbia Artists Recital
 11:30—CBS, Amer. School of the Air
 12 noon—CBS, Columbia Salon Orch.
 12:30—CBS, Arthur Jarrett
 1—Stock Quotations
 1:05—CBS Program
 2—Happy-Go-Lucky Hour
 3—Maestric Theatre of the Air
 3:15—Feminine Fancies
 4—CBS, Organalities
 4:15—Mona Content
 5—CBS, The Columbians
 5:15—CBS, Songsmiths
 5:30—CBS, Eddie Kuhn's Orchestra
 5:45—News Reel and Town Topics
 6—J. Warde Hutton's Concert Ensemble
 6:30—Gene Quaw, Dinner Music from El Cortez Hotel
 7—Bill Rossi, songs
 7:15—CBS, Columbia Concerts Orch.
 7:30—CBS, Music that Satisfies
 7:45—Oldsmobile Program
 8—Chevrolet Chronicle
 8:30—CBS, Camel Quarter Hour
 8:45—Frostilla Program
 9—Slumber Music (records)
 9:15—Abe Lyman's 15-Minute Show
 9:30—Isle of Golden Dreams
 10—News Reel of the Air
 10:05—Culp's Almanac of the Air
 10:15—Anson Weeks' Orchestra
 11 to 12 midnight—Hal Greyson's Or.

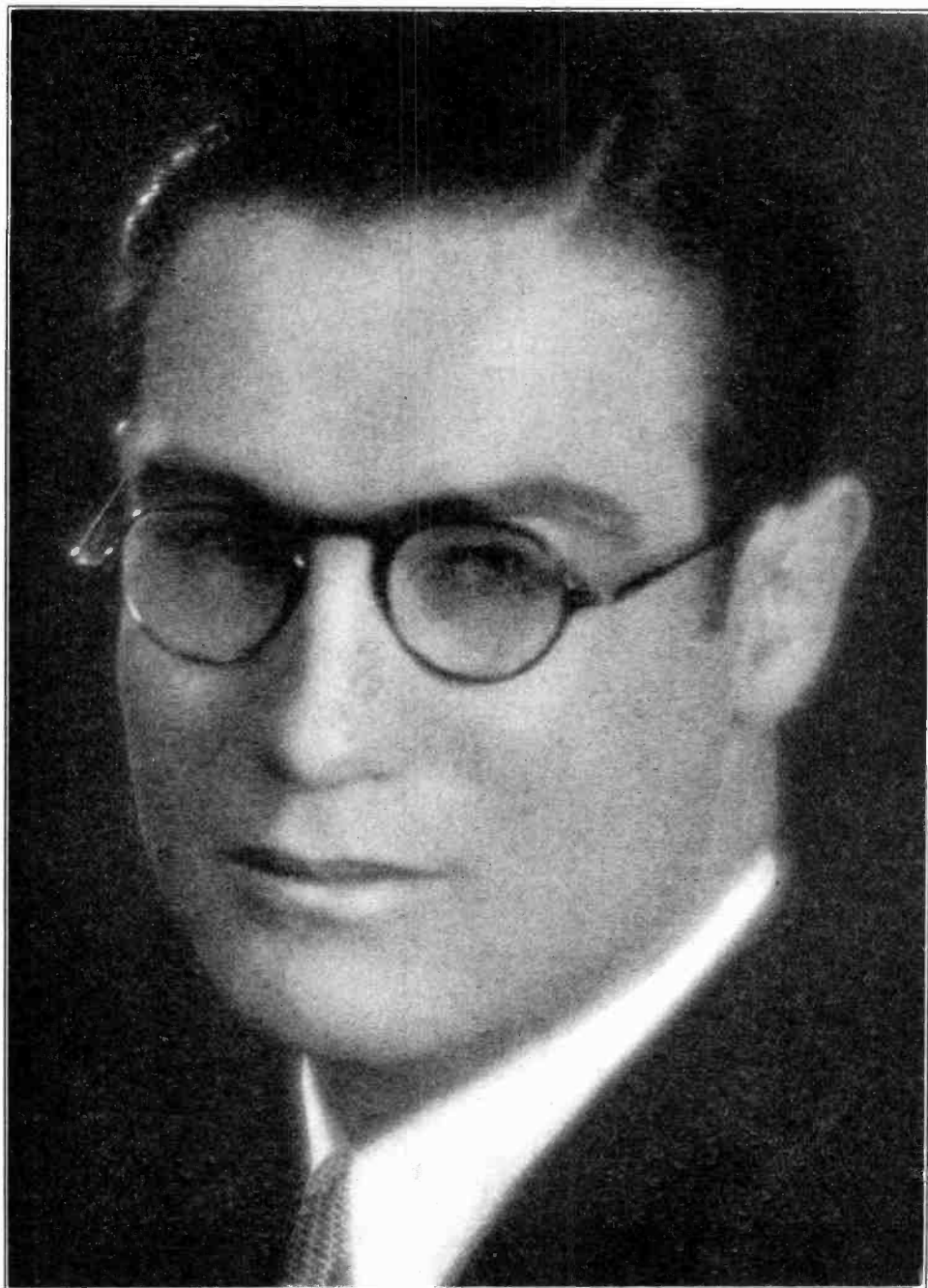

DON THOMPSON, NBC

THURSDAY Programs

January 28, 1932

491.5 Meters **KFRC** Prospect 0100
610 Kcys. 1000 Watts

Don Lee, Inc., San Francisco, Calif.

7 A.M.—Seal rocks broadcast
7:25—N. Y. Stock Quotations
7:30—Dobbsie, morning health exercises

8—Shell Hapypime with Capt. Dobbs
8:30—Hallelujah Hour

9—Ann Welcome

9:15—CBS, Don Bigelow's Orchestra

9:30—CBS, Columbia Revue

10—Recordings

10:15—Barbara Gould Beauty Talk

10:30—Recordings

10:45—Window Shopping with Wyn

11—Rumford School of Cookery

11:15—CBS, Ann Leaf at the Organ

11:25—The Globe Trotter

11:30—CBS, American School of the Air

12 noon—Noonday Concert

1—CBS, U. S. Army Band

1:30—Closing N. Y. Stocks

1:35—The Globe Trotter

1:45—CBS, Hotel Taft Orchestra

2—Happy Go Lucky Hour

3—Feminine Fancies

4—CBS, Organalities

4:15—Recordings

4:25—Good Will Industries

4:30—Monroe Upton Talks About Books

4:45—The Globe Trotter

4:55—Town Topics

5—CBS, Jimmy Joy's Orchestra

5:15—Sunset Melodies, Robert Olsen and Eleanor Allen

5:45—CBS, "Your Child," Angelo Patri

6—Bobs. Sports Authority

6:15—CBS, Tito Guizar

6:30—CBS, Friendly Music

7—Popular program

7:15—"Adventures of Black and Blue"

7:30—CBS, Nat Shilkret's Orchestra; Alex Gray, soloist

7:45—CBS, "Myrt and Marge"

8—CBS, Bing Crosby

8:15—Just Around the Corner

8:30—CBS, Camel Quarter Hour

8:45—Medley of Errors

9—H-O Surprise program

9:30—CBS, Louis Panico's Orch.

9:45—Oldsmobile Melody Speedway

10—Unguentine program

10:15—Anson Weeks' Orchestra

11—Hal Greyson's Orchestra

12 to 1 A.M.—Vagabond of the Air

280.2 Meters **KJBS** Ord. 4148-49
1070 Kcys. 100 Watts

J. Brunton & Sons, San Francisco

6 A.M.—KJBS Alarm Klok Klub

8—Popul. Records

9—Assoc. Food Stores' Program

9:30—Records

10—Reporter of the Air

10:05—Favorite Records

11:30—Concert Music

12 noon—Popular Vocal Selections

12:30—Symphony Orchestra

12:45—Variety Recordings

1—Stock Reports; Records

1:15—Financial Common Sense

2—Lucille Gordon Players

2:30—International Program

2:45—Speak Easy Time; Records

3—George Taylor's Surprise Program

4—Popular Records

5:15—Silent period

12:01 to 6 A.M.—KJBS Owl Program



ADELE BURIAN
KYA—VOCALIST

535.4 Meters **KTAB** Garfield 4700
560 Kcys. 1000 Watts

Assoc. Broadcasters, Oakland, Calif.

7 A.M.—Rise and Shine

7:30—Radio Shopping News

8:30—Jack Hall and Clem Kennedy

9—Morning Prayer Hour

9:30—Dr. J. Douglas Thompson

10—Household hour

10:30—News service

10:35—Dr. B. L. Corley

10:55—Recordings

11:30—Radio Shopping News

12:15 P.M.—Dr. R. M. McLain

12:30—News service

12:35—Echoes of Portugal

1:05—Theatre of the Air

1:30—Over the Teacups with Alma La Marr

2—Popular recordings

2:30—Miniature Symphony

3:30—Dr. Wade W. Forrester

3:45—Popular records

4—Kobar

4:30—Jack Hall and Clem Kennedy

5—Radio Shopping News

5:30—Dr. J. Douglas Thompson

6—Taylor-Made Tempos with Glen

6:15—Popular records

6:30—Ernie Smith in the "Sport Page of the Air"

6:45—Breunet's Reporter

7—Dance music

7:30—News service

7:45—Herman Schnitzel

8—Miniature Symphony with Dennis Charles, baritone

9—Back of the footlights, Wint Cotton and Lucy Day

9:30—Ghost Story by Leonard Reed and Frank O'Neill, "The Hand without a Thumb"

9:45—Instrumental Ensemble

10—Moment Musicale

11 to 1 A.M.—Nite Owls

243.8 Meters **KYA** Prospect 3456
1230 Kcys. 1000 Watts

Pac. Broadcast. Corp., San Francisco

7:30 A.M.—Popular hits

8—Metropolitan hour

9—Organ melodies

9:30—Popular melodies

10—Sunshine hour

11—Salon melodies

11:15—Manhattan moods

11:45—Hitunes of song and dance

12 noon—Broadway Echoes

12:30—Elmer Vincent, organist

1—Cal King's Country Store

1:30—Musical contrasts

2—"Your Helpful Friend"

2:15—Elmer Vincent, organist

2:45—Masters of the Violin

3—Old Chestnuts

3:15—Walter Markham program

3:30—Memories of Great Masters of Music

4—Celebrity Artists

4:30—Famous songs by famous singers

5—Metropolitan hour

6—Revue

6:30—News Digest

6:45—Henry Starr: Hot Spot of Radio

7—Challenge Radio Varieties

7:15—Sportsman Corner: Gene Sullivan

7:30—News Bulletin

7:45—"The Minute Men"

8—On with the show

9—"The Old Judge"

9:30—George Nickson, song recital

9:45—"Hap and Jack" Rapid Fire Song Writers

10—News Bulletin

10:15—Radio Sandman Hour: Adele Burian

11 to 12 midnight—Concert Memories

340.7 Meters **KLX** Lake. 6000
880 Kcys. 500 Watts

Tribune Pub. Co., Oakland, Calif.

7 A.M.—Morning Exercises and Entertainment; opening N. Y. Stocks

8—Recorded Program

9—Modern Homes Period

9:30—Clinic of the Air

10:15—San Francisco Stocks; Financial Information; Weather

10:30—Records

11—Classified Advertising Hour

12 noon—Jack Delaney and his Band; Produce Review

1—Jean's Hi-Lights

2—Recorded Program

2:35—Closing San Francisco Stocks

2:45—Recorded Program

3—Sharp and Flat

3:15—Recorded Program

4:30—Brother Bob's Club

5—Chapel of the Oaks Program

5:30—The Three Cocoanuts

6—KLX Trio

7—News Items

7:30—Pet Clinic of the Air

7:45—Fred and Morris, comedians

8—KLX Trio

8:15—Tribune Touring and Road Information

8:30—Mexican Orchestra, "Los Caballeros"

9—Old Gospel Hymns, with Mixed Quartet, under the direction of M. Jay Goodman, tenor

9:30—The Bookworm

10 to 11 P.M.—Dance Program

379.5 Mtrs. **NBC-KGO** Sutter 1920
770 Kcys. 7500 Watts

National Broadcast. Co., San Francisco
Service to KHQ, KOMO, KGW,
KFI, KOA, KSL, KTAR,
KECA, KFSD

7 A.M.—NBC Organ Recital, Paul Carson; KGO, KOMO
7:30—Morning Melodists: KGO
7:45—Van and Don, the Two Professors, songs and dialogue: KGO, KOMO, KGW, KFI
8—L'Heure Exquise: Women's vocal octet with organ, direction George Dilworth; KGO, KGW, KFSD
8:15—Singing Strings, Walter Blaufuss, director: KGO, KOMO, KGW, KFI
8:30—Hugo Mariani Marionettes: Dance orchestra with vocal soloist: KGO, KOMO, KGW, KTAR; KFI 8:30 to 8:45
9—G E Circle: Grace Ellis, hostess; Eddie Dunham, organist; Theodore Webb, baritone: KGO, KHQ, KOMO, KGW, KFI, KFSD, KTAR
9:15—Beautiful Thoughts, KGO, KHQ, KGW, KFI, KTAR
9:30—The Buckaroos: Ted Maxwell, Charles Marshall, songs and dialogue: KGO
9:45—Stringwood Ensemble: Instrumentalists, direction Charles Hart: KGO
10—Magazine of the Air, Bennie Walker, editor: KGO, KHQ, KOMO, KGW, KFI; KFSD, KTAR, KSL, KOA 10 to 10:20, 10:40 to 11
11—Standard School Broadcast: KGO, KHQ, KOMO, KGW, KFI, KFSD
11:45—Smackout: KGO
12 noon—What Women Must Know about Finance: KGO
12:15—Western Farm and Home Hour: KGO, KHQ, KOMO, KGW, KFI, KFSD, KSL, KGHL; KTAR 12:45 to 1
1—Rhythmic Serenade: KGO
1:15—U. S. Navy Band, Lieutenant Charles Benter, director: KGO
2—NBC Matinee: KGO, KHQ, KOMO, KGW, KFI, KFSD; KTAR 2 to 2:45
3—Waldorf-Astoria Empire Room Orchestra, direction Mischa Bori: KGO, KFI, KFSD, KTAR, KSL
3:15—Headliners: KGO, KFI, KFSD
3:30—The World Today: Talk by James G. McDonald: KGO, KOMO, KFSD, KGIR, KGHL
3:45—Melody Land: Vocal and instrumental ensemble direction Charles Runyan: KGO; KFSD 3:45 to 4
4:30—News Service: KGO
4:45—Barbara Blanchard, soprano: KGO, KFSD
5—Fleischmann Hour: Rudy Vallee and his orchestra; guest artist: KGO, KHQ, KOMO, KGW, KFI, KTAR, KSL
6—Pan-American Concert: KGO, KHQ, KOMO, KGW
6:30—Maxwell House Ensemble: KGO, KHQ, KOMO, KGW, KFI, KFSD, KTAR, KSL
7—Lucky Strike Dance Hour, with Walter Winchell: KGO, KHQ, KOMO, KGW, KFI, KFSD, KTAR, KSL
8—Amos 'n' Andy: KGO, KHQ, KOMO, KGW, KFI, KFSD, KSL
8:15—Standard Symphony Hour: San Francisco Symphony Orchestra direction Basil Cameron: KGO, KHQ, KOMO, KGW, KFI

9:15—Sperry Smiles: KGO, KHQ, KOMO, KGW, KFI, KFSD, KTAR, KSL, KOA
9:30—Melomoderns: Mildred Lewis, Edith Chinn, Juanita Wray, vocal trio: KGO
9:45—Swift Program: The Stebbins Boys, Parker Fennelly and Arthur Allen: comedy sketch: KGO, KHQ, KOMO, KGW, KFI
10—Richfield News Flashes, Sam Hayes: KGO, KHQ, KOMO, KGW, KFI, KFSD
10:15—Tom Gerun and his Bal Tabarin Orchestra: KGO, KOA
10:30—The Nomads: String and woodwind ensemble direction Joseph Hornik: KGO, KSL; KOA 10:30 to 10:45
11—Lofner-Harris Hotel St. Francis Dance Orchestra: KGO
12 to 12:30 A.M.—Organ Concert: KGO

322.4 Meters **KFWI** Franklin 0200
930 Kcys. 500 Watts

Radio Entertainments, San Francisco
7 A.M.—Eye-opener program
8—Silent period
9—White House program
9:15—Popular Tunes
10:15—Bellevue Hotel program
10:30—Dr. T. G. Linebarger
11—Timely Topics
11:15—Concert Melodies
12 noon—Dance Music
1—Silent period
6—Dance Music
7—Studio program
7:15—Bellevue Hotel program
7:30—Silent period
11—Master Melodies
12—Dedication Hour
1 A.M.—Sign off

319 Meters **KOIN** Atwater 4151
940 Kcys. 1000 Watts

KOIN, Incorporated, Portland, Ore.
6 A.M.—KOIN's Klock
7—Request Program
7:15—Novelities
7:45—Steamboat Bill
8—Shell Happytime with Dobbie
8:30—Hallelujah Hour
9—MacMarr Music Masters
9:30—Columbia Revue
9:45—Jennings Serenades
10—Harmony Duo
10:15—Coral Islanders
10:30—CBS Feature
11—International Kitchen
11:30—CBS, Amer. School of the Air
12 noon—Merrymakers
12:30—Columbia Presentation
1—The Book of Life
2—CBS Specialty
2:15—Happy-Go-Lucky Hour
3—Feminine Fancies
3:30—Newspaper of the Air
5—Davidson's Prize Club
5:30—Don Lee Program
5:45—CBS, Cream o' Wheat Program
6—Texas Cowboy
6:15—CBS Program
6:30—Concert Program
7—Bells of Harmony
7:15—Black and Blue
7:30—CBS, Music that Satisfies
7:45—CBS, Myrt and Marge
8—CBS, Bing Crosby
8:15—Oakland-Pontiac Program
8:30—CBS, The Camel Quarter Hour
8:45—Gadsby's Entertainers
9—Hecker H-O Surprise Concert
9:30—Dancing World
10—The Journal Parade
10:30—Don Lee Dance Music
11—McElroy's Greater Oregonians
12 to 1 A.M.—Jack and Jill's Tavern Orchestra

394.5 Meters **KVI** Broadway 4211
760 Kcys. 1000 Watts

Puget Sound Broadcast. Co., Tacoma
6:45 A.M.—Recordings
7—Dr. Kenyon's Church of the Air
7:30—Recordings and News Flashes
7:45—The Health Man
8—Shell Happytime with Dobbie
8:30—Hallelujah Hour
9—CBS, Don Bigelow and his Orch.
9:30—CBS, Columbia Revue
10—Mid Morning Melodies
11—Edna Wallace Hopper
11:15—CBS, Ann Leaf at the Organ
11:30—CBS, Amer. School of the Air
12 noon—CBS, La Forge Berumen Musicale
12:30—CBS, Rhythm Kings
12:45—Rotary Club Luncheon
1:30—CBS, George Hall's Hotel Taft Orchestra
2—CBS, Asbury Park Casino Orch.
2:15—Happy-Go-Lucky Hour
3—Feminine Fancies
3:30—Dental Clinic of the Air
4—CBS, Organalties
4:15—Studio Program
4:30—CBS, Between the Bookends
4:45—Silent period
10—Anson Weeks' Orchestra
11 to 12 midnight—Hal Greyson's Or.

322.4 Meters **KROW** Glenc. 6774
930 Kcys. 1000 Watts

Educa. Broad. Corp., Oakland, Calif.
8 A.M.—Charlie Glenn
8:30—Recordings
9—Silent period
1 P.M.—Weather Forecast
1:05—Latin-American Program
2—Charlie Glenn
2:30—Union Mutual Life
2:40—Recordings
3—Phantoms of the Air
3:30—Organ Travelogue, Vivian Moore
4—Buddy Lynch, baritone
4:15—Recordings
5—Lois Feeley, soprano
5:15—Betty and Alvin in "Rain or Shine"
5:30—Wade Forrester's Sunshine Hr.
6—Silent period
7:30—Italian Program
8:15—Watch Tower Program
8:30—Latin American Program
9—The Lyric Trio
9:30—Perm Repertory Players
10 to 11 P.M.—Blue Watters Dance Orchestra

296.6 Meters **KQW** Columbia 777
1010 Kcys. 500 Watts

Pac. Agr. Foundation, Ltd., San Jose
7 A.M.—Breakfast Hour
8—Memory Hour
9—The Bondons
9:30—Dorothy Dean, Homemaker's Hour
10:30—Isbell Trio
11—Leah Bernhardt Kimball
11:30—Cockerels Old Timers
12 noon—Betty Jaye
12:30—Weather, Farm Mkt. Reports
1—Recordings
1:30—Lena May Leland
2:30—Recordings
3—Gene's Musical Moments
3:30—Silent period
4:30—Story Time
5—Vespers
5:30—Musical Feature
5:45—Liberty Bell Quarter Hour
6—Musical Feature
6:15—Franco's Program
6:30—Farm Market Reports
6:45—Radio News and Forum
7:45—The Caterpillar Crew
8—Songs of the Old Church Choir
8—Studio Feature
9:15 to 9:30 P.M.—The Five Pretzels

254.1 Meters KEX Atwater 3111
1180 Kcys. 5000 Watts
 Western Broad. Co., Portland, Ore.
 6:45 A.M.—Farm flashes, weather report and program resume
 7—Late record releases
 8—NBC, Financial Service
 8:15—NBC, Crosscuts of the Day
 9:15—NBC, Stringwood Ensemble
 9:45—NBC, Windjammers
 10—NBC, Organ concert
 10:30—NBC, Meet the Girl Friends
 11—Blue Streaks
 11:15—The Professor and his Dream Girl
 11:30—NBC, Smackout
 11:45—Synco-Thots
 12 noon—Mardi Gras hour
 1—Chet and Mable
 1:15—Seth Maker
 1:45—NBC, Stringwood Ensemble
 2—NBC, Carveth Wells
 2:15—NBC, Frances Bowden
 2:30—NBC, Ol' Pappy
 2:45—Musical Moments
 3—Who Cares?
 4—Continental's Five-Piece String Ensemble
 4:15—Marie, the little French Girl
 4:30—Jane Frohman and Orchestra
 4:45—Silent period
 8—NBC, Eight Bells
 8:15—NBC, Prince Albert Quarter Hour
 8:30—Gilmore Circus
 9—Tom Mitchell
 9:30—Lubliner's program
 10—NBC, Great Moments in History
 10:30—NBC, Piano Pictures
 11—NBC, Palace Hotel orchestra
 11:30—NBC, Organ concert

309.1 Meters KJR Seneca 1515
970 Kcys. 5000 Watts
 Northwest Broad. System, Seattle, Wn.
 7 A.M.—Syncoated Headlines
 8—NBC, Financial Service
 8:15—NBC, Crosscuts of the Day
 9:15—Mary from Proctor's
 9:45—NBC, Windjammers
 10—NBC, Organ concert
 10:30—NBC, Meet the Girl Friends
 11—Blue Streaks
 11:15—The Professor and his Dream Girl
 11:30—Julia Hayes, beauty talk
 11:45—Synco-Thots
 12 noon—Mardi Gras hour
 1—Tea Time Tales
 1:15—Seth Maker
 1:45—NBC, Stringwood Ensemble
 2—NBC, Carveth Wells
 2:15—NBC, Frances Bowden
 2:30—NBC, Ol' Pappy
 2:45—Musical Moments
 3—NBC, Who Cares?
 4—Continental's Five-Piece String Ensemble
 4:15—NBC, Marie, the little French Girl
 4:30—Jane Frohman and Orchestra
 4:45—Kiddies' Program
 5—NBC, Twilight Tunes
 5:30—Financial talk
 5:40—Produce quotations
 5:50—Garden talk
 6—NBC, Lovable Liars
 6:15—NBC, Masters of Music
 6:45—NBC, Cecil and Sally
 7—NBC, Raising Junior
 7:15—Abe Lyman's Fifteen Minute Show
 7:30—Soloists
 8—NBC, Eight Bells
 8:15—NBC, Prince Albert Quarter Hour
 8:30—Gilmore Circus
 9—NBC, Unclassic Myths
 9:30—NBC, Earl Burnett's orch.
 10—Vic Meyers' Trianon orchestra
 11—NBC, Palace Hotel orchestra
 11:30—NBC, Organ concert

325.9 Meters KOMO Elliott 5890
920 Kcys. 1000 Watts
 Fisher's Blend Station, Inc., Seattle
 6:55 A.M.—Inspirational Services
 7—Organ Recital
 7:45—NBC, Van and Don, the Two Professors
 8—NBC, L'Heure Exquise
 8:15—NBC, Singing Strings
 8:30—NBC, Hugo Mariani Marionettes
 9—NBC, G E Circle
 9:15—Home Suggestions Program
 9:30—Concert Trio
 10—NBC, Magazine of the Air
 11—NBC, Standard School Broadcast
 11:45—Tuneful Two
 12 noon—Frudence Penny Talk
 12:15—NBC, Western Farm and Home Hour
 1—Concert Orchestra and Vocalists
 2—NBC Matinee
 3—Concert Orchestra and Vocalists
 4—Stock Quotations
 4:15—Popular Orchestra & Vocalists
 5—NBC, Fleischmann Sunshine Hr.
 6—NBC, Pan-American Concert
 6:30—NBC, Maxwell House Melodies
 8—NBC, Lucky Strike Dance Hour
 8—NBC, Amos 'n' Andy
 8:15—NBC, Standard Symphony Hr.
 9:15—NBC, Sperry Smiles
 9:30—Baldy Homespun Melodies
 9:45—NBC, The Stebbins Boys
 10—NBC, Richfield News Flashes
 10:15—Mozart Hour
 11:15—Globe Trotter
 11:30—Olympic Hotel Dance Orch.
 12 midnight—Organ Recital
 12:30 A.M.—Sign off

204 Meters KGA Main 3434
1470 Kcys. 5000 Watts
 N.W. Broad. System, Spokane, Wash.
 6 A.M.—News, Grain and Livestock Reports
 8—NBC, Financial Service
 8:15—NBC, Crosscuts of the Day
 9:15—NBC, Stringwood Ensemble
 9:45—NBC, Windjammers
 10—NBC, Organ recital
 10:30—NBC, Meet the Girl Friends
 11—Blue Streaks
 11:15—The Professor and his Dream Girl
 11:30—Julia Hayes, beauty talk
 11:45—Synco-Thots
 12 noon—Mardi Gras hour
 1—Chet and Mable
 1:15—Seth Maker
 1:45—NBC, Stringwood Ensemble
 2—NBC, Carveth Wells
 2:15—NBC, Frances Bowden
 2:30—NBC, Ol' Pappy
 2:45—Musical Moments
 3—NBC, Who Cares?
 4—Continental's Five-Piece String Ensemble
 4:15—NBC, Marie, the Little French Girl
 4:30—Jane Frohman and Orchestra
 4:45—NBC, Round the World Club
 5—NBC, Twilight Tunes
 5:30—Uncle Andy
 5—NBC, Twilight Tunes
 5:45—Peerless program
 6—NBC, Lovable Liars
 6:15—NBC, Masters of Music
 6:45—NBC, Cecil and Sally
 7—NBC, Raising Junior
 7:15—NBC, Opera Hour
 8—NBC, Eight Bells
 8:15—NBC, Prince Albert Quarter Hour
 8:30—Studio program
 9—NBC, Unclassic Myths
 9:30—NBC, Earl Burnett's orch.
 10—NBC, Great Moments in History
 10:30—NBC, Piano Pictures
 11—NBC, Palace Hotel Orchestra
 11:30—NBC, Organ concert

508.2 Meters KHQ Main 5383
590 Kcys 1000 Watts
 Louis Wasmer, Inc., Spokane, Wash.
 7 A.M.—Caterpillar Program
 7:45—NBC, Van and Don
 8—To be announced
 9—NBC, G E Circle
 9:15—NBC, Beautiful Thoughts
 9:30—Joyner Joys, "Wait and Norman"
 9:45—Song Shopping
 10—NBC, Magazine of the Air
 11—NBC, Standard School Broadcast
 11:45—Bell Organ Concert
 12 noon—Club Bulletin, Lucy Robinson
 12:15—NBC, Farm and Home Hour
 1—Walk-Over Dance Program
 1:15—Home Over Business
 1:30—Fashion's Fur Facts
 1:45—Gems of Remembrance
 2—NBC Matinee
 3—Studio Parade
 4—Peerless Dental Hygiene
 4:15—Oriental Moods
 4:30—Home Comforts
 5—NBC, Fleischmann Sunshine Hr.
 6—NBC, Pan-American Concert
 6:30—NBC, Maxwell House Melodies
 7—NBC, Lucky Strike
 8—NBC, Amos 'n' Andy
 8:15—NBC, Standard Symphony Hr.
 9:15—Sperry Smiles
 9:30—First National Bank
 9:45—NBC, "The Stebbins Boys"
 10—NBC, Richfield News Flashes
 10:15—"Musical Jewels"
 10:45—Timely Topics
 11—NBC, Lofner-Harris Dance Band
 12 to 12:30 A.M.—Desert Caravan

236.1 Meters KOL Elliott 4466
1270 Kcys. 1000 Watts
 Seattle Broadcast Co., Seattle, Wash.
 6:45 A.M.—Top of the Morning
 7—KOL Time Clock
 7:45—Perky Feather
 8—Shell Happytime with Dobbie
 8:30—Hallelujah Hour
 9—CBS, Don Bigelow and Orchestra
 9:30—CBS, Columbia Revue
 10—Morning Melodies
 10:30—Ballad Hour
 10:40—Console Capers
 11:15—CBS, Columbia Salon Orch.
 11:30—CBS, Amr. School of the Air
 12 noon—"The Carnival," with Billy Sherwood
 1—CBS, U. S. Army Band
 1:30—CBS, Hotel Taft Orch.
 2—CBS, Ashbury Park Casino
 2:15—Happy Go Lucky Hour
 3—Feminine Fancies
 3:30—Harriet Links
 3:45—Feminine Fancies
 4—Transcriptions
 4:15—Organ Moods
 4:30—Frank Coomb's Accommodation Train
 4:45—Cecil Solly
 5—CBS, Jimmy Joy's Orch.
 5:15—Puget Sound Crier
 5:45—CBS, Cream of Wheat program
 6—Sports Review
 6:15—CBS Program
 6:30—CBS, Dance Music
 7—CBS Feature
 7:15—Adventures of Black and Blue
 7:30—CBS, Nat. Shikret and Orch.
 7:45—CBS, "Myrt and Marge"
 8—CBS, Bing Crosby
 8:15—Ballad Hour
 8:30—CBS, Camel Quarter Hour
 8:45—CBS, Geo. Olsen and his Music
 9—CBS, H-O program
 9:30—Hockey Game
 10:30—Anson Weeks' Orchestra
 11—Hal Greyson's Orchestra
 12 midnight—Sign off

440.9 Mtrs. **NBC-KPO** GAR. 8300
680 Kcys. 5000 Watts
National Broadcast. Co., San Francisco

Service to KJR, KEX, KGA,
KECA, KTAR, KSL, KFSD

7:30 A.M.—Sunrise Serenaders: Or-
chestra direction Jess Norman:
KPO
8—Financial Service: KPO, KGA,
KJR, KEX, KTAR
8:15—Crosscuts of the Log o' the
Day: KPO, KGA, KJR, KEX;
KTAR 8:15 to 8:30
9:15—Stringwood Ensemble, direc-
tion Charles Hart: KPO, KGA,
KEX
9:30—Helpful Hints to Housewives:
Julia Hayes: KPO
9:45—University of California at
Your Service: KPO
10—Organ Concert, George Nykli-
cek: KPO, KGA, KJR, KEX
10:30—Meet the Girl Friends: KPO,
KGA, KJR, KEX
11—Standard School Broadcast:
KPO, KFSD
11:45—Synco-Thots: Jean Wakefield,
vocalist; Newell Chase, pianist:
KGA, KJR, KEX; KPO 11:45 to
11:57
11:57—Signals; Weather; Scripture:
KPO
12 noon—South San Francisco Stock-
yard Report: KPO
12:10—Snap Shots: Rita Lane, so-
prano; orchestra direction Jess
Norman: KPO
1—Shrine Luncheon Program: KPO
1:30—Stringwood Ensemble, direc-
tion Charles Hart: KPO; KGA,
KJR, KEX 1:45 to 2
2—The Jungle man: Children's talk
by Carveth Wells: KPO, KGA,
KJR, KEX, KECA
2:15—Frances Bowden Talks: Impres-
sions of an Ozark Mountain
Girl: KPO, KGA, KJR, KEX
2:30—Old Pappy: Negro impersona-
tions, songs, Clifford Souhier:
KPO, KGA, KJR, KEX
2:45—Musical Moments: Jules Her-
beveau's Dance Orchestra: KPO,
KGA, KJR, KEX
3—Who Cares?, with Professor Bob
Bence conducting: KPO, KGA,
KEX, KJR
4—Continental's Five-Piece String
Ensemble: KPO, KGA, KJR,
KEX, KSL
4:15—Marie, the Little French Girl:
KPO, KGA, KJR, KEX
4:30—Jane Frohman and her Or-
chestra: KPO, KGA, KJR, KEX
4:45—Round-the-World Club: Serial
adventure story by R. V. McIn-
tosh, with Bill Mack and Jimmie:
KPO, KGA, KGHL
5—Twilight Tunes: KPO, KGA,
KJR, KGHL
5:30—Date Book, with Stuart
Strong: KPO
5:45—Scotty: KPO
6—Lovable Liars: Ned Nester and
Jim Sarsfield: KPO, KGA, KJR
6:15—Masters of Music: Orchestra
direction Cy Trobbe: KPO, KGA,
KJR; KGIR 6:30 to 6:45
6:45—Cecil and Sally, the comic
strip of the air, in "The Funniest
Things": KPO, KGA, KJR, KECA
7—Raising Junior, the Wheatena
Serial: KPO, KGA, KJR, KECA
7:15—The Opera Hour: Mixed quar-
tet; concert orchestra direction Cy
Trobbe: KPO, KGA, KGHL;
KGIR 7:15 to 7:30
8—Eight Bells: Sea Chanteys: KPO,
KGA, KJR, KEX
8:15—Prince Albert Quarter Hour:
Alice Joy, contralto; Paul Van

Loan's Orchestra; "O! Hunch":
KPO, KGA, KJR, KEX, KFSD,
KTAR, KGIR, KGHL
8:30—Gilmore Circus: Roy Kellogg,
ring master; Duke Attebury and
Ken Gillum, clowns: KPO, KJR,
KEX, KECA, KFSD
9—Unclassic Myths: Dramatic skit
by Wilbur Hall; Salon Orchestra
direction Cy Trobbe: KPO
9:30—Earl Burnett's Orchestra:
KPO, KGA, KJR, KECA
10—Great Moments of History:
KPO, KGA, KEX
10:30—Piano Pictures: Aileen Fealy
and Phyllida Ashley: KPO, KGA,
KEX
11—Mahlon Merrick and his Palace
Hotel Vagabonds: KPO, KGA,
KJR, KEX
11:30 to 12 midnight—Organ Concert,
George Nyklicek: KPO, KGA,
KJR, KEX

468.5 Meters **KFI** Westmore 0337
640 Kcys. 50,000 Watts
Earle C. Anthony, Inc., Los Angeles
6:45 A.M.—Dr. Seixas, Exercises
7:30—Stock Market Quotations
7:45—NBC, Van and Don
8—Anne Blackwell, informal piano
8:15—NBC, Singing Strings
8:30—NBC, Hugo Mariani Marion-
ettes
8:45—Household Talk, Julia Hayes
9—NBC, G E Circle
9:15—NBC, Beautiful Thoughts
9:30—Helen Guest, ballads, and
Sally Hill, speaker
9:45—Dorothy Raymond, piano
10—NBC, Magazine of the Air
11—NBC, Standard School Broadcast
11:50—Federal & State Mkt. Reports
12 noon—Dept. of Agriculture Talk
12:15—NBC, Farm and Home Hour
1—News Release
1:15—Ann Warner Chats
1:45—Baldassare Ferlazzo, pianist
2—NBC Matinee
3—NBC, Waldorf Empire Room Or-
chestra
3:15—NBC, Headliners
3:30—Peggy O'Neill, ballads
3:45—Aeolian Organ Recital
4:45—News Release
5—NBC, Fleischmann Sunlight Hr.
6—Studio Program
6:30—NBC, Maxwell House Melodies
7—NBC, Lucky Strike Dance Hour
8—NBC, Amos 'n' Andy
8:15—NBC, Standard Symphony Hr.
9:15—NBC, Sperry Smiles
9:30—Packard Concert Orchestra
9:45—NBC, Swift Co. Program
10—NBC, Richfield News Flashes
10:15—Silvio Lavatelli, cellist
10:30 to 12 midnight—Jimmie Grier's
Orchestra

225.4 Meters **KGB** Franklin 6151
1330 Kcys. 500 Watts
Don Lee, Inc., San Diego, California
2 P.M.—Happy-Go-Lucky Hour
3—Majestic Theatre of the Air
3:15—Feminine Fancies
4—CBS, Organallies
4:15—Clark Sisters
4:30—Monroe Upton talks about
Books
4:45—News Reel and Town Topics
5—CBS, Col. Stoopnagle and Budd
5:15—Tea Time Tunes
5:30—CBS, Friendly Muse
6—CBS, Eugene Ormande presents
the Minneapolis Symphony Orch.
6:30—Gene Quaw, Dinner Music
from El Cortez Hotel
7—Dance Music (records)
7:30—CBS, Music that Satisfies
7:45—J. Ward Hutton's Concert
Ensemble

8:15—CBS, Jack Miller
8:30—CBS, Camel Quarter Hour
8:45—Signal Medley on Errors
9—Slumber Music (records)
9:15—Abe Lyman's 15-Minute Show
9:30—CBS, Noble Sissle and Orch.
10—News Reel of the Air
10:05—Culp's Almanac of the Air
10:15—Anson Weeks' Orchestra
11 to 12 midnight—Hal Greyson's Or.

CBS

Columbia Broadcasting System

9 A.M.—Don Bigelow and his Yoeng's
Orchestra: KFBK, KWG, KOL,
KVI, KFPY, KFRC, KHJ, KGB
9:30—Columbia Revue: KFBK, KOL,
KVI, KFPY, KOIN, KFRC, KHJ,
KGB
10—Columbia Farm Program: KHJ
10:30—Rudolph Bochco Meyer Dav-
is' Savoy Orchestra: KFBK,
KMJ, KOIN
11:15—Ann Leaf at the Organ:
KFBK, KMJ, KWG, KOL, KVI,
KFPY, KFRC, KHJ, KGB
11:30—American School of the Air:
KFBK, KMJ, KWG, KOL, KVI,
KFPY, KOIN, KFRC, KHJ, KGB
12 noon—La Forge Berumen Musi-
cale: KFBK, KWG, KVI, KHJ,
KGB
12:30—Rhythm Kings, Fred Ber-
nens, conductor: KFBK, KWG,
KVI, KFPY, KOIN, KGB
12:45—Virginia Arnold, pianist:
KFBK, KWG, KFPY, KHJ, KGB
1—U. S. Army Band Concert:
KFBK, KWG, KOL, KFPY,
KFRC, KHJ, KGB
1:30—George Hall's Hotel Taft Or-
chestra: KFBK, KWG, KOL, KVI,
KFPY, KFRC, KGB
2—Ross Gorman and his Biltmore
Orchestra: KVI, KFPY, KOIN
4—Organallies: KFBK, KWG, KVI,
KFPY, KFRC, KHJ, KGB
4:30—Between the Bookends: KFBK,
KWG, KVI, KFPY, KHJ, KGB
5—Jimmie Joy's Orchestra: KFBK,
KMJ, KWG, KOL, KFPY, KHJ,
KGB
5:30—Hawaiian Serenade: KWG,
KFPY, KHJ, KGB
5:45—Angel Patri, "Your Child":
KFBK, KMJ, KOL, KFPY, KOIN,
KFRC, KHJ
6—Those McCarty Girls: KMJ,
KWG, KFPY, KGB
6:30—Friendly Muse: KMJ, KOL,
KFPY, KFRC, KHJ, KGB
6:45—Friendly Muse: KFPY, KHJ,
KGB
7:30—"Music that Satisfies": Nat
Shilkret, conductor; Alex Gray,
baritone: KFBK, KMJ, KWG,
KOL, KFPY, KOIN, KFRC, KHJ
7:45—Myrt and Marge": KFBK,
KMJ, KWG, KOL, KFPY, KOIN,
KFRC, KHJ
7:45—Jack Miller and his Orches-
tra: KGB
8—Bing Crosby: KFBK, KMJ,
KWG, KOL, KFPY, KOIN,
KFRC, KHJ
8:15—Howard Barlow and the Co-
lumbia Symphony Orchestra: KGB
8:30—The Camel Quarter Hour:
Morton Downey, Tony Wons,
Jacques Renard and his Orches-
tra: KMJ, KWG, KOL, KFPY,
KOIN, KFRC, KHJ
8:45—George Olsen and his Orches-
tra: KWG, KOL, KFPY, KFRC
9—Hecker Surprise Party: KMJ,
KWG, KOL, KOIN, KFRC, KHJ
9—Guy Lombardo and his Royal
Canadians: KFPY, KGB
9:30—Louis Panico and his Orches-
tra: KMJ, KWG, KFPY, KGB

333.1 Meters KHJ V Andike 7111
900 Kcys. 1000 Watts

- Don Lee, Inc., Los Angeles, Calif.
7:1 A.M.—Inspirational Talk
7:06—News Briefs and Records
7:45—"Steamboat Bill"
8—Capt. Dobbie and Shell Happy-time
8:30—Hallelujah Hour
9—CBS, Don Bigelow and his Orch.
9:30—CBS, Columbia Revue
9:45—Tillie the Toller
10—CBS, Chicago Studio Program
11—The Acme Sunshine Melodies
11:15—CBS, Ann Leaf, Organist
11:30—CBS, Amer. School of the Air
12 noon—CBS, La Forge Berumen
Musicals
12:30—World-wide News
12:45—CBS, Virginia Arnold, pianist
1—CBS, U. S. Army Band
1:30—Times Forum
2—Happy-Go-Lucky Hour
3—Feminine Fancies
4—CBS, Organalities
4:15—U. S. C. Trojan Period
4:30—CBS, Between the Bookends
4:45—To be announced
5—CBS, Jimmy Joy's Orchestra
5:15—Town Topics and News Items
5:30—CBS, Friendly Muse
5:45—CBS, "Your Child"
6—CBS, Those McCarthy Girls
6:15—Mona Content, pianist
6:30—CBS, Jimmy Joy's Orchestra
7—To be announced
7:15—"Black and Blue"
7:30—CBS, Music that Satisfies
7:45—CBS, "Myrt and Marge"
8—CBS, Bing Crosby
8:15—Chandu the Magician
8:30—CBS, Morton Downey and the Camel Orchestra
8:45—Medley of Errors
9—H-O Hecker Surprise Program
9:30—"Laughing Gas"
10—World-wide News
10:05—Anson Weeks' Orchestra
11—Roosevelt Dance Orchestra
12 to 1 A.M.—Recordings

315.6 Meters KFVB Holly. 0315
950 Kcys. 1000 Watts

- Warner Brothers, Hollywood, Calif.
7 A.M.—Musical Clock Program
8—Tom Murray's Hill Billies
9—Recorded Program
9:30—Price Dunlavy, organist
10—Recorded Program
11—International Playboy, Frank Braidwood, acc. by Bert Fiske
11:15—Julietta Novis and Johnny Murray, soloists
11:30—Records
12 noon—Richardson's Program
12:15—Price Dunlavy, organist
12:30—Phantom Pianist
12:45—Robt. E. Callahan telling Indian stories
1—Recorded Program
1:30—Price Dunlavy, organist
2—Recordings
2:30—Violin and Price Dunlavy, organist
3—Recorded Program
3:30—Lewis TeeGarden reading popular fiction
4—Recordings
4:30—Doug Richardson and Helen Friend, soloists
5—Recordings
5:15—Dance Band, June Pursell, soloist, and King's Men Quartette
6:15—The Adventures of Charlie Lung and his Gang
6:30—Price Dunlavy, organist
6:45—"Growin' Up", featuring Gay Seabrook and Emerson Treacy
7—Gus Arnheim's Orchestra
7:15—"Happy Repairmen"
7:30—Divertissement
8—Rhythmettes

- 8:15—Seiberling Singers and Seiberling Orchestra
8:30—Strings and Bows
9—Stepping Along
9:30—Slumber Time
10—Lou Traveller's Orchestra
11 to 12 midnight—Don Rigo's Orch.

209.7 Meters KECA West. 0337
1430 Kcys. 1000 Watts

- Earle C. Anthony, Inc., Los Angeles
10 A.M.—News release
10:15—Louis Rueb, health exercises
10:30—Around the House with Roy Leffingwell
11—Peggy O'Neill, ballads
11:15—Record program
12 noon—Biltmore concert orchestra
12:45—Spanish lesson by Annette Doherty
1—Record program, popular
1:45—"Bob, Bunny and Junior"
2—NBC, Carveth Wells, explorer
2:15—Aeolian organ recital
3:15—Record program (popular)
4—French lesson, by Annette Doherty
4:15—Record program (semi-classical)
4:30—News release
4:45—Record program
5—Big Brother Ken and his Kiddies
5:30—Florence Sanger, piano moods
5:45—Record program, popular
5:15—String trio
6:45—NBC, Cecil and Sally
7—NBC, Raising Junior
7:15—Chapel organ
7:30—Concert orchestra
8:15—NBC, Prince Albert Quarter Hour
8:30—NBC, Gilmore Circus
9—String orchestra
9:30—Earl Burnett's Orchestra
10:30 to 10:45 P.M.—News Release

526 Meters KMTR Holly. 3026
570 Kcys. 500 Watts

- KMTR Radio Corp., Hollywood, Cal.
6:30 A.M.—Ship-o-Hoy Program
7—Hill Billies and Uncle Herb
8—Stock Quotations
8:05—Breakfast Club
9—Home Economics Expert
9:15—Selected Records
9:45—University of California Program
10—Selected Records
10:30—Scientific Serenaders
11—Broadway Brevities
11:30—Selected Records
11:45—Public and City Officials
12 noon—The Globe Trotter
12:15—Records
12:30—Hi Noon Hi Lites (records)
1—Selected Records
1:30—Two Professors
2—Happiness Revue
4—Musical Messengers
4:30—Ted Dahl's Pacemakers
5—Walkathon
5:15—Selected Records
5:45—The Globe Trotter
6—Twilight Melodist
6:30—Ethiopian Oriental Supper Club
7—Rhoades and Smalley
7:15—Harold Curtis & James Newill
7:30—Peerless "12"
7:45—Men About Town
8—Justin Johnson's Salon Group
8:15—Ted Dahl's Orchestra
8:30—University of California Program
9—Studio Program
9:15—Howell, Aretta, two pianos
9:30—Harold Curtis, organist
10—The Green Joker Serial
10:15—Singing Sherwoods
11—Walkathon
11:30 to 12:30 A.M.—Classical Recordings

285.5 Meters KNX Hemp. 4101
1050 Kcys. 5000 Watts

- L. A. Evening Express, Los Angeles
6:30 A.M.—Recorded Program
6:45—Bill Sharples and his Gang
8:45—Inspirational Talk and Prayer
9—Clinic of the Air
9:45—Maxine's Shopping Service
10—Eddie Albright's Family
10:30—Kate Brew Vaughn, Home Economics
11—Recorded Program
12 noon—News Items
12:15—Recorded Program
12:30—Dr. John Matthews
1—Paris Inn
2—The Bookworm
2:30—Richardson Music Co.
2:45—French Lesson by Professor Edgard Leon
3:30—Louise Johnson, astro-analyst
4—Travelogue; Stocks; Announcements
4:15—Recorded Program
4:30—Maxine's Shopping Service
5—Recorded Program
5:40—Balto Real Pet Stories
5:45—Town Crier's Tips
6—News Items
6:15—Vigilante Druggist
6:30—Li'l Joe Warner and his Jolly Journal
6:45—Rev. R. P. Shuler, candidate for U. S. Senate
7—Frank Watanabe & Hon. Archie
7:15—Mantle Lamp
7:30—Vincent Lopez and his Valvoliners
7:45—Centerville Sketches
8—"Oh, Yeh?"
8:30—The Arizona Wranglers
9—News Items
9:15—Friendly Five Footnotes
9:30—Ethel Duncan, the "Question and Answer Lady"
10—Jackie Taylor and his Orchestra
11—The Paris Inn
12 to 1 A.M.—Ray Howell, the "Aaaaand How"!! Boy

499.7 Meters KFSD Franklin 6353
600 Kcys. 1000 Watts

- Airfan Radio Corp., Ltd., San Diego
7:30 A.M.—Studio Program
7:45—NBC, Van and Don
8—Morning Musicale
8:45—Good Cheer
9—NBC, General Electric Circle
9:15—Amy Lou
10—NBC, Magazine of the Air
10:20—Studio Program
10:40—NBC, Magazine of the Air
11—NBC, Standard School Broadcast
11:45—Dr. Strauss' Sketchbook
12 noon—Studio Program
12:15—NBC, Western Farm & Home
1—Studio Program
1:15—NBC, U. S. Navy Band
2—NBC Matinee
3—NBC, Waldorf Empire Room Or.
3:15—NBC, Headliners
3:30—NBC, James G. MacDonald
3:45—NBC, Melodyland
4—NBC, Continentals
4:15—Radio Dental Clinic
4:45—NBC, Barbara Blanchard
5—Late News
6:20—Radio Ralph
6:30—NBC, Maxwell House Program
7—NBC, Lucky Strike Dance Hour
8—NBC, Amos 'n' Andy
8:15—NBC, Prince Albert
8:30—NBC, Gilmore Circus
9—Harmony Duo
9:15—NBC, Sperry Smiles
9:30—Concert Program
10—NBC, News Flashes
10:15—Dance Music from Cafe Little Club
11:15 to 12 midnight—Studio Program

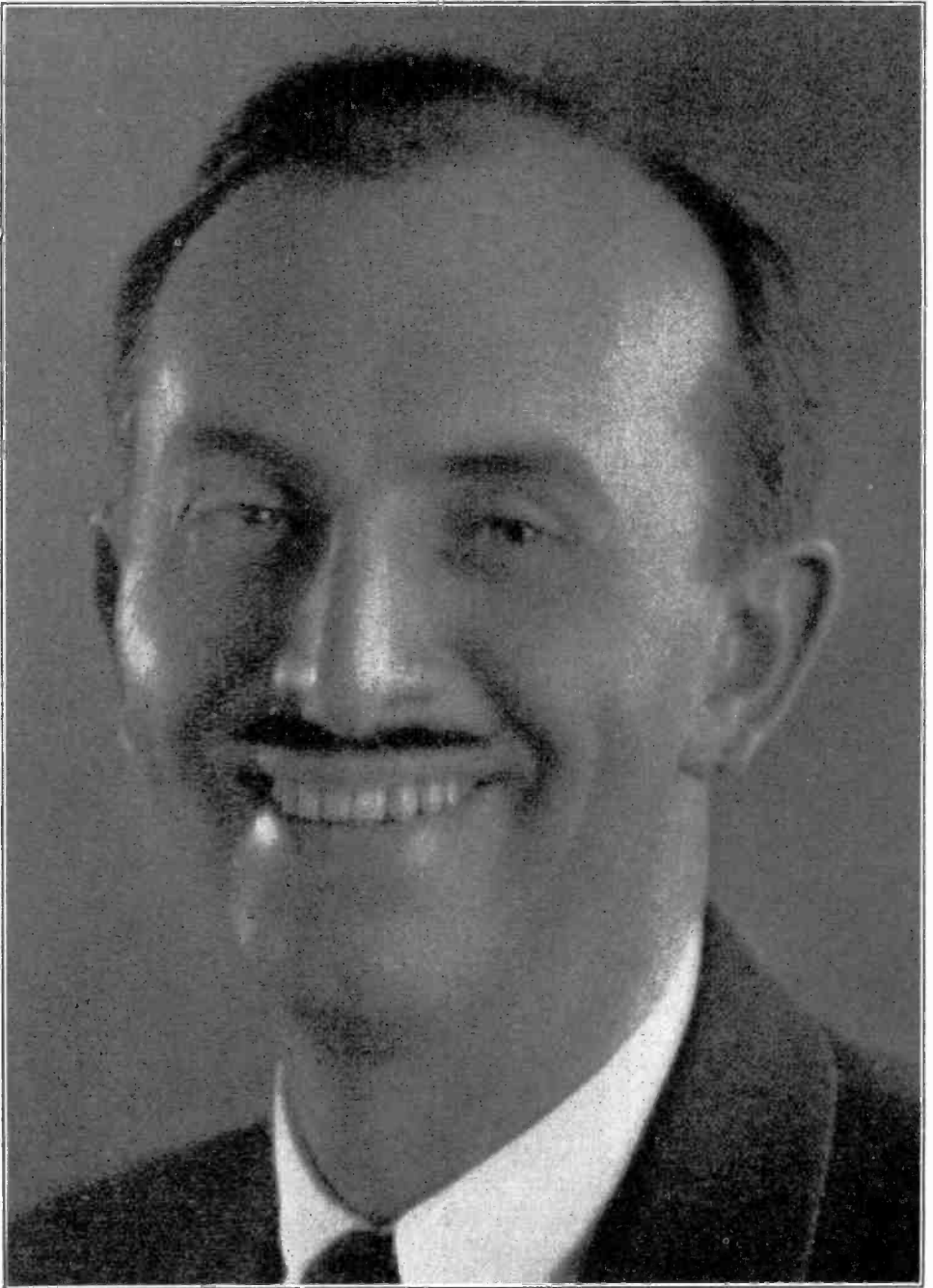

EDDIE HOLDEN (*Frank Watanabe*), KNX

FRIDAY Programs

January 29, 1932

491.5 Meters **KFRC** Prospect 0100
610 Kcys. 1000 Watts

- Lee, Inc., San Francisco, Calif.
7 A.M.—Seal Rocks broadcast
7:25—N. Y. Stock Quotations
7:30—Dobbsie, morning health exercises
8—Shell Happy Time with Captain Dobbs
8:30—Hallelujah Hour
9—City of Paris program
9:15—CBS, Don Eigelow's Orchestra
9:30—Betty Crocker
9:45—CBS, Columbia Revue
10—CBS, Pabst-ett Varieties
10:15—CBS, Columbia Farm Network program
10:45—Window Shopping with Wyn
11—CBS, The Funnyboners
11:15—CBS, Ann Leaf at the Organ
11:25—The Globe Trotter
11:30—CBS, American School of the Air
12 noon—Noonday concert
1—CBS, Light Opera Gems
1:30—N. Y. Stock Quotations
1:35—The Globe Trotter
1:45—CBS, Curtis Institute of Music
2—Happy Go Lucky Hour
3—Feminine Fancies
4—The Wayfarers
4:15—Tea Time Tunes
4:30—CBS, Boswell Sisters
4:45—The Globe Trotter
5—CBS, Jimmy Joy's Orchestra
5:15—"Steamboat Bill"
5:30—CBS, March of Time
6—Anson Weeks' Orchestra
6:15—"Seiberling Singers"
6:30—CBS, Lovely Lady
6:45—Fat Frayne's Sports Talk
7—To the Ladies
7:15—"Adventures of Black and Blue"
7:30—CBS, Nat Shilkret's Orches.; Alex Gray, soloist
7:45—CBS, "Myrt and Marge"
8—CBS, Bing Crosby
8:15—CBS, Howard Barlow and the Columbia Symphony Orchestra
8:30—Camel Quarter Hour
8:45—"Preview" under the direction of Meredith Willson
9:15—Raymond Paige's Orchestra, short talk on movie stars by Miss Radie Harris
9:30—CBS, Art Krueger's Orchestra
9:45—Rudolf Friml and Land of Flowers Orchestra
10—Anson Weeks' Orchestra
11—Hal Greyson's Orchestra
12 to 1 A.M.—Vagabond of the Air

322.4 Meters **KROW** Glenc. 6774
930 Kcys. 1000 Watts

- Educa. Broad. Corp., Oakland, Calif.
8 A.M.—Charlie Glenn
9—Silent period
1:05—Latin-American Program
2—Charlie Glenn
2:30—Golden Age News Items
2:45—Tom Ballinger, tenor
3—Paul's Hawaiians
3:30—KROW-ians Review, Phantoms Orchestra
4:15—Rumford School of Cookery
4:30—La Boheme Trio
5—Italian Program
5:30—Wade Forrester's Sunshine Hr.
6—Silent period
7:30—The Family Album: The Aloneers and The Songsters
8 to 8:30 P.M.—Musical Program



VAUGHN DELEATH
CBS—VOCALIST

243.8 Meters **KYA** Prospect 3456
1230 Kcys. 1000 Watts

- Pac. Broadcast. Corp., San Francisco
7:30 A.M.—Popular hits
8—Metropolitan hour
9—Organ melodies
9:30—Popular melodies
10—Sunshine hour
11—Salon melodies
11:15—Manhattan Moods
11:30—Novelty Bits
11:45—Tunes of song and dance
12 noon—Broadway Echoes
12:30—Elmer Vincent, organist
1—Cal King's Country Store
1:30—Musical contrasts
2—Famous songs by famous singers
2:30—Old Chestnuts
2:45—Willis Zink: Contract bridge
3—Dance music
3:15—Organ recital: Elmer Vincent, organist
3:45—Masters of the violin
4—Salon music
4:15—Celebrity Artists
4:30—On Parade
5—Metropolitan hour
6—Revue
6:30—"Your Helpful Friend"
6:45—Henry Starr: Hot Spot of Radio
7—Challenge Radio Varieties
7:15—Sydney Dixon: Song recital
7:30—News Bulletin
7:45—Adele Burlan, Harmonettes & Virginia Spencer
8—On with the show
8:45—"Classified"
9—Billie Small Ensemble
9:30—George Bowers and Bob Allen
9:45—"Hap and Jack" Rapid Fire Song Writers
10—News Bulletin
10:15—George Nickson, soloist
11 to 12 midnight—Concert Memories

535.4 Meters **KTAB** Garfield 4700
560 Kcys. 1000 Watts

- Assoc. Broadcasters, Oakland, Calif.
7 A.M.—Rise and Shine
7:30—Radio Shopping News
8:30—Jack Hall and Clem Kennedy
9—Morning Prayer Hour
9:30—Dr. J. Douglas Thompson
10—Household hour
10:30—Oakland Post Enquirer News Service
10:35—Dr. B. L. Corley
10:55—Recordings
11:30—Julia Hayes
11:45—Radio Shopping News
12:15 P.M.—Dr. R. M. McLain
12:30—News service
12:35—Echoes of Portugal
1:05—Theatre of the Air
1:30—Over the Teacups with Alma La Marr
2—"The House of Dreams," with Paul Pitman
2:30—Miniature Symphony
3:30—Popular recordings
4—Kobar
4:30—Jack Hall and Clem Kennedy
5—Radio Shopping News
5:30—Dr. J. Douglas Thompson
6—Taylor-Made Tempos with Glenn Taylor
6:15—Famous Doughnuts
6:30—Ernie Smith in the "Sport Page of the Air"
6:45—Organ recital with Elbert La Chelle
7—Dance music
7:30—News Service
7:45—Dance music
8—Miniature Symphony
8:30—"Stratosphere," mystery serial
9—Songs of Songs
9:30—Gillam & Atterbury, comedy team
9:45—Dance Music
10—Moment Musicale
11 to 1 A.M.—Jimmie Kendrick's Nite Owls

322.4 Meters **KFWI** Franklin 0200
930 Kcys. 500 Watts

- Radio Entertainments, San Francisco
7 A.M.—Eye-opener program
8—Silent period
9—White House program
9:15—Popular Tunes
10—Progress program
10:15—Bellevue Hotel program
10:30—Dr. T. G. Linebarger
11—Timely Topics
11:15—Musical program
11:30—Italian Lesson, Prof. Antonio Achille
11:45—Dance Music
1—Silent period
6—Dinner Dance Music
7—Studio program
7:15—Bellevue Hotel program
7:30—Silent period
8:30—Nadine Chriss, popular pianist
8:45—John D. Barry, World Events
9—Frank Hale and Ernest Hardy on Rosenthal Revel
9:30—Mildred Lenore Epsteen, soprano
9:45—William Frederick Lavy, concert pianist
10:15—Dance Music
11—Master Melodies
12—Dedication Hour
1 A.M.—Sign off

- 440.9 Mrs. **NBC-KPO** Gar. 8300
680 Kcys. 5000 Watts
National Broadcast. Co., San Francisco
Service to **KJR, KEX, KGA,**
KECA, KTAR, KSL, KFSD
7:30 A.M.—Sunrise Serenaders: Or-
chestra direction Jess Norman:
KPO
8—Financial Service: KPO, KGA,
KJR, KEX
8:15—Crosscuts of the Log o' the
Day: KPO, KGA, KJR, KEX
9:15—Stringwood Ensemble, direc-
tion Charles Hart: KPO, KGA,
KEX
9:30—Helpful Hints to Housewives,
Julia Hayes: KPO
9:45—University of California at
Your Service: KPO
10—Organ Concert, George Nyklic-
cek: KGA, KJR, KEX; KPO 10
to 10:15
10:15—Vapour: KPO
10:30—Harmony Twins: Paul Lin-
gle and Ray Jahngien, pianists:
KPO, KGA, KJR, KEX
11—Rhythm Vendors: Orchestra di-
rection Jess Norman: KPO
11:30—Echoes of Erin: KPO
11:45—Leslie Brigham: KPO
12 noon—Organ Melodies: KPO
12:15 P.M.—Rochester Philharmonic
Concert: KGA, KJR, KEX; KPO
12:15 to 12:45
12:45—Commonwealth Club Lunch-
eon: KPO
1:30—Snap Shots: Rita Lane, so-
prano, orchestra direction Jess
Norman: KPO
2:30—Old Pappy: Negro impersona-
tions: Clifford Soubier, songs:
KPO, KGA, KJR, KEX
2:45—Musical Moments: Jules Her-
bueux's Dance Orchestra: KPO,
KGA, KJR, KEX
3—Who Cares?, with Professor Bob
Bence conducting: KPO, KGA,
KEX, KJR
4—"Discovery Hour," presenting
young artists: KPO
4:45—Round-the-World Club: Serial
adventure story by R. U. Mel-
intosh, with Bill, Mack and Jimmie:
KPO, KGHL
5—Twilight Tunes: Vocalist and
Pipe Organ: KPO, KGA, KGHL
5:30—Date Book, with Stuart
Strong: KPO
5:45—Scotty: KPO
6—Lovable Liars: Ned Nester and
Jim Sarsfield: KPO, KGA
6:15—Rhythm Vendors: Orchestra
direction Jess Norman: KPO,
KGA, KJR 6:30 to 6:45
6:45—Cecil and Sally, the comic
strip of the air, in "The Funniest
Things": KPO, KGA, KJR, KECA
7—Raising Junior: The Wheatena
Serial: KPO, KGA, KJR, KECA
7:15—Scrap Book: Orchestra direc-
tion Cy Trobbe: KPO, KGA, KJR;
KECA 7:15 to 7:45; KGIR 7 to
7:15; KGHL 7:30 to 8
8—Joseph Jackson Book Revue:
KPO, KGA, KJR, KEX
8:15—Prince Albert Quarter Hour:
Alice Joy, contralto; Paul Van
Loan's Orchestra; "Ol' Hunch":
KPO, KGA, KJR, KEX, KECA,
KGIR, KGHL
8:30—Campus Comedians: Football
Serial presented by Baldwin Mc-
Gaw: KPO, KGA, KJR; KEX
8:45 to 9
9—Ralph Kirby, the Dream Sing-
er: KPO, KGA, KJR
9:05—Coon-Sanders Orchestra from
New Yorker Hotel: KPO, KGA,
KJR; KEX 9:15 to 9:30
9:30—William Stoess' Orchestra:
KPO, KGA, KJR, KEX
9:45—Eva Gruninger Atkinson, con-
tralto: KPO, KGA, KJR, KEX,
KFSD
10—Earl Burnett's Orchestra: KPO,
KGA, KJR, KEX, KECA
10:30—Rendezvous: Coquettes; Paul
Carson, organist; Alvino Rey, gui-
tarist: KPO, KGA, KJR, KEX
11—Mahlon Merrick and his Palace
Hotel Vagabonds: KPO, KGA
11:30 to 12 midnight—Tom Gerun
and his Bal Tabarin Orchestra:
KPO, KGA, KEX
340.7 Meters KLX Lake. 6000
880 Kcys. 500 Watts
Tribune Pub. Co., Oakland, Calif.
7 A.M.—Morning Exercises and En-
tertainment; opening N. Y. Stocks
8—Recorded Program
9—Modern Homes Period
9:30—Portuguese on the Air
10—Records
10:15—San Francisco Stocks; Finan-
cial Information; Weather
10:30—Recorded Program
10:45—Tetrazene Program
11—Classified Advertising Hour
12 noon—Jack Delaney and his
Band; Produce Review
1 Jean's H Lights
2—Recordings
2:35—Closing San Francisco Stocks
2:45—Records
3:15—Cecelian Singers
3:30—Records
5—Helen Parmelee, pianist
5:30—The Three Cocoanuts
6—KLX Trio
7—News Items
7:30—Walker's Austex Castillians
7:45—Fred and Morris, comedians
8—KLX Hi-Lights Program; Lost
and Found; Piano Duo; Ethel
Rhinar and Cora Scott; John
Wharry Lewis' KLX Orchestra;
Franklin Roberts and Phebe
Starr; William Don, eccentric
comedians; Lily Laguna, the Mex-
ican Diva from Tampico; Boris
and Bertha; the Three Cocoanuts;
"Tony"; "Two Shop Girls"; King
Sisters' Harmony Trio; Gay Cab-
alleros; Dr. Pretzel; Jack Payne;
Johnny Zunino, and Helen Benson,
banjoist
10 to 11 P.M.—Dance Program
254.1 Meters KEX Atwater 3111
1180 Kcys. 5000 Watts
Western Broad. Co., Portland, Ore.
6:45 A.M.—Farm flashes, weather
report and program resume
7—Late record releases
8—NBC Financial Service
8:45—NBC Crosscuts of the Day
9:15—NBC Stringwood Ensemble
9:30—NBC Favorites
10—NBC Organ Recital
10:30—NBC Harmony Twins
11—Abe Brashen's Blue Streaks
11:15—The Professor and his Dream
Girl
11:30—Tom and Dudd
11:45—NBC, Mormon Tabernacle
Organ and Choir
12:15—Mardi Gras hour
1:15—Seth Maker
1:45—NBC Southern Harmony Four
2—NBC Melody Mixers
2:30—Old Pappy
2:45—Musical Moments
3—NBC Who Cares?
4—NBC Stringwood Ensemble
4:30—Jane Frohman and Orchestra
4:45—Silent period
8—NBC Joseph Henry Jackson
book review
8:15—NBC Prince Albert Quarter
Hour
8:30—Valvolene program
8:45—Abe Lyman's Fifteen Minute
Show
9—Tom Mitchell
9:15—NBC Coon-Sanders' orchestra
9:30—William Stoess orchestra
9:45—Eva Atkinson
10—NBC Earl Burnett's orchestra
10:30—NBC Rendezvous
11—Multnomah Hotel Dance orch.
11:30 to 12 midnight—NBC Tom
Gerun and his Bal Tabarin orch.
394.5 Meters KVI Broadway 4211
760 Kcys. 1000 Watts
Puget Sound Broadcast. Co., Tacoma
6:45 A.M.—Recordings
7—Dr. Kenyon's Church of the Air
7:30—Recordings and News Flashes
7:45—The Health Man
8—Shel Happytime with Dobbsie
8:30—Hallelujah Hour
9—CBS Don Bigelow and his Orch.
9:45—Betty Crocker
9:45—CBS Columbia Revue
10—CBS Pabst-ett Musical Matinee
10:15—Mid Morning Melodies
11:15—CBS Ann Leaf, organist
11:30—CBS Amer. School of the Air
12 noon—CBS U. S. Marine Band
12:30—CBS Arthur Jarrett
12:45—CBS Columbia Educational
Features
1—CBS Light Opera Gems
1:30—CBS Edna Thomas, the Lady
from Louisiana
1:45—CBS Curtis Institute of Mu-
sic Program
2—Happy-Go-Lucky Hour
3—Feminine Fancies
3:30—Dental Clinic of the Air
4—CBS Organalties
4:15—Little Symphony Trio
4:30—Studio Program
4:45—Silent period
10—Scandinavian Hour
11 to 12 midnight—Hal Greyson's Or.
280.2 Meters KJBS Ord. 4148-49
1070 Kcys. 100 Watts
J. Brunton & Sons, San Francisco
6 A.M.—KJBS Alarm Klok Klub
8—Recorded Program
8—Assoc. Food Stores' Program
9:30—Alta Coffee Club
10—Reporter of the Air
10:05—Popular Record Program
11:15—Rainbow Musical Program
11:30—Concert Music
12 noon—Popular Vocal Selections
12:30—Band Concert
12:45—Variety Recordings
1—Stock Report; Musical Program
2—Better Business Bureau Talk
2:30—Spanish Airs
2:45—Speak-Easy Time; Records
3—George Taylor's Surprise Pro-
gram
4—Popular Records
5:15—Silent period
12:01 A.M.—Joe Mendel's Pep Band
1 to 6 A.M.—KJBS Owl Program
265.3 Meters KSL Wasatch 3901
1130 Kcys. 5000 Watts
Radio Service Corp., Salt Lake City
5 P.M.—NBC Cities Service Con-
cert orchestra
6—NBC Friendship Town
6:30—NBC Armour program
7—NBC Paul Whiteman's Orchestra
7:30—NBC RKO Theatre of the Air
8—NBC Amos 'n' Andy
8:15—Keeley Ensemble in Tone
Pictures
8:30—Sweet Coal program of poems
and music
9:15—Popular Music
10—Musical Varieties
10:30—Organ Program
11 P.M.—Sign off

204 Meters **KGK** Main 3434
1470 Kcys. 5000 Watts

NW. Broad. System, Spokane, Wash.
6 A.M.—News, Grain and Livestock Reports
8—NBC, Financial Service
8:15—NBC, Crosscuts of the Day
9:15—NBC, Stringwood Ensemble
9:30—NBC, Favorites
10—NBC Organ Melodies
10:30—NBC, Harmony Twins
11—Abe Branshen's Blue Streaks
11:15—The Professor and his Dream Girl
11:30—Julia Hayes
11:45—NBC, Mormon Tabernacle Organ and Choir
12:15—Mardi Gras hour
1:15—Seth Maker
1:45—NBC, Southern Harmony Four
2—NBC, Melody Mixers
2:30—Old Pappy
2:45—Musical Moments
3—NBC, Who Cares?
4—NBC, Stringwood Ensemble
4:30—Jane Frohman's Orchestra
4:45—Peerless program
5—NBC, Twilight Tunes
5:30—Johnny Muskrat
5:45—Andy in Candyland
6—NBC, Lovable Liars
6:15—NBC, Rhythm Vendors
6:45—NBC, Cecil and Sally
7—NBC, Raising Junior
7:15—NBC, Scrapbook
8—Joseph Jackson, Book Review
8:15—NBC, Prince Albert Quarter Hour
8:30—NBC, Campus Comedians
9—NBC, Ralph Kirby, baritone
9:05—NBC, Coon-Sanders orchestra
9:30—NBC, William Stoes orchestra
9:45—Eva Atkinson
10—NBC, Earl Burtnett's orchestra
10:30—NBC, Rendezvous
11—NBC, Palace Hotel orchestra
11:30—NBC, Tom Gerun and his Bal Tabarin orchestra

508.2 Meters **KHQ** Main 5383
590 Kcys. 1000 Watts

Louis Wasmer, Inc., Spokane, Wash.
7 A.M.—Caterpillar Program
7:45—NBC, Van and Don
8—NBC, Music Appreciation Hour
9—NBC, G E Circle
9:15—NBC, Beautiful Thoughts
9:30—Joyner Joys
9:45—Stewart-Warner Melodies
10—Song Shopping
10:15—Inland Empire Dairyman
10:30—NBC, Magazine of the Air
11:30—Bell Organ Recital
11:45—NBC, Princess Obolenski Youth Matinee
12 noon—Club Bulletin, Lucy Robinson
12:15—NBC, Farm and Home Hour
1—Alaska Better Buys
1:15—Home Owned Business
1:30—Fashion's Fur Facts
1:45—Gems of Remembrance
2—NBC Matinee
3—Studio Parade
4—Peerless Dental Hygiene
4:30—Home Comfort Hour
5—NBC, Cities Service Concert
6—NBC, "Friendship Village"
6:30—NBC, Armour Hour
7—NBC, Paul Whiteman Orchestra
7:30—NBC, RKO Theatre of the Air
8—NBC, Amos 'n' Andy
8:15—NBC, Brownbill Footlites
8:30—NBC, M.J.B. Demi-Tasse Revue
9—Disturbers of the Air
9:45—NBC, "The Stebbins Boys"
10—NBC, Richfield News Flashes
10:15—Fanchon and Marco Entertainers
10:45—Timely Topics
11 to 12 midnight—Desert Caravan

325.9 Meters **KOMO** Elliott 5890
920 Kcys. 1000 Watts

Fisher's Blend Station, Inc., Seattle
6:55 A.M.—Inspirational Services
7—Organ Recital
7:45—NBC, Van and Don
8—NBC, Music Appreciation Hour
9—NBC, G E Circle
9:15—Home Suggestions Program
9:30—NBC, Rembrandt Trio
10—Barbara Gould Beauty Talk
10:15—Tuneful Two
10:30—NBC, Magazine of the Air
11:30—Vocal Ensemble
11:45—NBC, Princess Obolenski Youth Matinee
12 noon—Prudence Penny Talk
12:15—NBC, Western Farm and Home Hour
1—Vocal Ensemble
1:15—NBC, Radio Guild
1:45—NBC Matinee
3—Popular Orchestra and Vocalists
4—NBC, Talk, "Crime," by Charles F. Coe
4:15—Concert Orchestra & Vocalists
4:45—Stock Quotations
5—NBC, Cities Service Concert
6—NBC, Friendship Town
6:30—NBC, The Armour Hour
7—NBC, Pontiac Automobile Co.
7:30—NBC, RKO Theatre of the Air
8—NBC, Amos 'n' Andy
8:15—NBC, Brownbill Footlites
8:30—NBC, Demi-Tasse Revue
9—NBC, Disturbers of the Air
9:45—NBC, The Stebbins Boys
10—NBC, Richfield News Flashes
10:15—Globe Trotter
10:25—NBC, Moonlight Meditations
11—Olympic Hotel Dance Orchestra
12 midnight—Organ Recital
12:30 A.M.—Sign off

309.1 Meters **KJR** Seneca 1515
970 Kcys. 5000 Watts

Northwest Broad. System, Seattle, Wn.
7 A.M.—Syncoated Headlines
8—NBC, Financial Service
8:15—NBC, Crosscuts of the Day
9—NBC, Stringwood Ensemble
9:15—Mary from Proctor's
10—NBC, Organ Recital
10:30—NBC, Harmony Twins
11—Abe Branshen's Blue Streaks
11:15—The Professor and his Dream Girl
11:30—Julia Hayes
11:45—NBC, Mormon Tabernacle Organ and Choir
12:15—Mardi Gras hour
1:15—Seth Maker
1:45—NBC, Southern Harmony Four
2—NBC, Melody Mixers
2:30—Old Pappy
2:45—Musical Moments
3—NBC, Who Cares?
4—NBC, Stringwood Ensemble
4:30—NBC, Jane Frohman & Orch.
4:45—Steamboat Bill
5—NBC, Twilight Tunes
5:30—Financial talk
5:50—Garden talk
6—Knights of Notes
6:30—Rhythm Vendors
6:45—NBC, Cecil and Sally
7—NBC, Raising Junior
7:15—NBC, Scrapbook
8—NBC, Joseph Henry Jackson, book review
8:15—NBC, Prince Albert Quarter Hour
8:30—NBC, Campus Comedians
9—Ralph Kirby
9:05—Coon-Sanders Orchestra
9:30—Wm. Stoes Orchestra
9:45—Eva Atkinson
10—NBC, Earl Burtnett's orchestra
10:30—NBC, Rendezvous
11—NBC, Palace Hotel orchestra
11:30—NBC, Tom Gerun and his Bal Tabarin orchestra

319 Meters **KOIN** Atwater 4151
940 Kcys. 1000 Watts

KOIN, Incorporated, Portland, Ore.
6 A.M.—KOIN's Clock
7—Financial Report
7:15—Novelties
7:45—Texas Cowboy
8—Shell Happytime with Dobbie
8:30—Hallelujah Hour
9—MacMarr Music Masters
9:30—Betty Crocker
9:45—Jennings Srenaders
10—CBS, Pabst-ett Variety Four
10:15—Coral Islanders
11—International Kitchen
11:30—CBS, Amer. School of the Air
12 noon—Merry-makers
12:30—CBS, Columbia Program
1—The Book of Life
2—Happy-Go-Lucky Hour
3—Feminine Fancies
3:30—The Journal Newspaper of the Air
5—Davidson's Prize Club
5:30—CBS, The March of Time
6—Concert Program
6:30—CBS, Woodbury's "Lovely Ladies"
6:45—Songbirds of Hawaii
7:15—DLBS, Black and Blue
7:30—CBS, Music that Satisfies
7:45—CBS, Myrt and Marge
8—CBS, Bing Crosby
8:15—Gadsby's Entertainers
8:30—CBS, Camel Quarter Hour
8:45—Studio Songs
9—Bells of Harmony
9:15—Resinol Program
9:30—CBS, Ben Bernie & Orchestra
10—Review of the Dance
12 to 1 A.M.—Jack and Jill's Tavern Orchestra

236.1 Meters **KOL** Elliott 4466
1270 Kcys. 1000 Watts

Seattle Broadcast. Co., Seattle, Wash.
6:45 A.M.—Top 'O' the Morning
7—KOL Time Clock
7:45—Perky Feather
8—Shell Happytime with Dobbie
8:30—Hallelujah Hour
9—CBS, Don Bigelow
9:30—CBS, Columbia Revue
10—CBS, Pabstett Varieties
10:15—Morning Melodies
10:45—Console Capers
11—CBS, The Funnyboners
11:15—CBS, Ann Leaf
11:30—CBS, Amr. School of the Air
12 noon—"The Carnival,"
1—CBS, Light Opera Gems
1:30—CBS, Edna Thomas
1:45—CBS, Curtis Institute of Music
2—Happy Go Lucky Hour
3—Feminine Fancies
3:30—Harriet Links
3:45—Feminine Fancies
4—Transcriptions
4:15—Organ Moods
4:30—Frank Coomb's Accommodation Train
4:45—Cecil Solly
5—Pugel Sound Crier
5:30—CBS, The March of Time
6—Isle of Golden Dreams
6:30—CBS, Woodbury's "Lovely Lady"
7—The Sea Dogs
7:15—Adventures of Black and Blue
7:30—CBS, Nat Shilkret and Orch.
7:45—CBS, "Myrt and Marge"
8—CBS, Bing Crosby
8:15—Ballad Hour
8:30—CBS, Camel Quarter Hour
8:45—CBS, Geo. Olsen and his Music
9—CBS, Ben Bernie
9:15—CBS, Hollywood Gossip
9:30—Wrestling
10:30—Anson Weeks
11—Roof Garden Orchestra
12 midnight—Sign off

379.5 Mtrs. **NBC-KGO** Sutter 1920
790 Kcys. 7500 Watts
National Broadcast Co., San Francisco
Service to **KHQ, KOMO, KGW,
KFI, KOA, KSL, KTAR,
KECA, KFSD**

7 A.M.—Organ Recital, Paul Carson: KGO
7:30—Breen and De Rose: KGO
7:45—Van and Don: KGO, KHQ, KOMO, KGW, KFI, KFSD, KTAR, KSL
8—NBC Music Appreciation Hour, conducted by Walter Damrosch: KGO, KHQ, KOMO, KGW, KFI, KFSD, KSL; KGIR 8:30 to 9
9—G E Circle: Grace Ellis, hostess; Eddie Dunham, organist; Theodore Webb, baritone: KGO, KHQ, KOMO, KGW, KFI, KFSD, KTAR
9:15—Beautiful Thoughts: KGO, KHQ, KGW, KFI, KTAR
9:30—The Buckaroos: KGO
9:45—Rembrandt Trio: KGO
10:30—Woman's Magazine of the Air: KGO, KHQ, KOMO, KGW, KFI, KTAR, KSL, KOA 10:30 to 10:50, 11:10 to 11:30
11:30—Organ Recital, Paul Carson: KGO
11:45—Princess Obolenski Youth Matinee: KGO, KHQ, KOMO, KGW, KFSD, KTAR, KSL, KGIR, KGHJ
12 noon—Luncheon Concert: KGO
12:15—Western Farm and Home Hour: KGO, KHQ, KOMO, KGW, KFI, KFSD, KGHJ; KTAR 12:45 to 1
1—Stringwood Ensemble: Instrumentalists direction Charles Hart: KGO
2—NBC Matinee: KGO, KHQ, KFI, KOMO, KGW, KFSD, KSL, KOA 2:45 to 3
3—Waldorf-Astoria Empire Room Orchestra, direction Mischa Bori: KGO, KSL
3:15—Headliners: KGO, KFI, KFSD
3:30—The Three Mustachios: Male trio: KGO, KFI
3:45—John and Ned, harmony duo: KGO, KFI
4—"Crime": Talk by Charles Francis Coe: KGO, KOMO, KFSD, KTAR, KSL, KGHJ
4:15—News Service: KGO
4:30—Across the Music Counter: Orchestra direction Mahlon Merrick: KGO
5—Cities Service Concert Orchestra and the Cavaliers: KGO, KHQ, KOMO, KGW, KECA, KSL
6—Friendship Town: KGO, KHQ, KOMO, KGW, KFI, KFSD, KTAR, KSL
6:30—Armour Program: KGO, KHQ, KOMO, KGW, KFI, KSL
7—Pontiac Program: Paul Whiteman's Orchestra; Mildred Bailey, blues singer; Jack Fulton, Jr., tenor; the King's Jesters, vocal trio; "Youth of America" contest winner: KGO, KHQ, KOMO, KGW, KFSD, KTAR, KSL, KGIR, KGHJ
7:30—RKO Theatre of the Air: William Hanley, narrator; film, vaudeville and radio stars: KGO, KHQ, KOMO, KGW, KFI, KFSD, KTAR, KSL
8—Amos 'n' Andy: KGO, KHQ, KOMO, KGW, KFI, KFSD, KSL
8:15—Brownbill Footlites: KGO, KHQ, KOMO, KGW, KFI, KFSD, KTAR
8:30—Demi-Tasse Revue: John P. Medbury, master of ceremonies: KGO, KHQ, KOMO, KGW, KFI

9—Disturbers of the Air: Zizz Black and Mort Harris, comedians: KGO, KHQ, KOMO, KGW, KFI, KFSD, KTAR
9:45—Swift Program: The Stebbins Boys, Parker Fennelly and Arthur Allen; comedy sketch: KGO, KHQ, KOMO, KGW, KFI
10—Richfield News Flashes, Sam Hayes: KGO, KHQ, KOMO, KGW, KFI, KFSD
10:15—Piano Capers, Dell Perry and Oscar Young: KGO, KOA
10:30—Moonlight, Meditations: Gail Taylor, soprano; orchestra direction Joseph Hornik: KGO, KOA
11—Lofner-Harris Hotel St. Francis Dance Orchestra: KGO
12 to 12:30 A.M.—Organ Concert: KGO

CBS

Columbia Broadcasting System

8:45 A.M.—Ben Alley, tenor: KFPY
9—Don Bigelow and his Yoeng's Orchestra: KFBK, KWG, KOL, KVI, KFPY, KFRC, KHJ, KGB
9:30—Columbia Revue: KFBK, KOL, KVI, KFPY, KFRC, KHJ, KGB
10—Pabst-ett Varieties: KWG, KOL, KVI, KFPY, KOIN, KFRC, KHJ
10:15—Columbia Farm Community Network Program: KFBK, KHJ
10:15—George Hall's Hotel Taft Orchestra: KMJ, KWG
10:30—Columbia Salon Orchestra: KMJ, KOIN
11—The Funnyboners: KFBK, KMJ, KOL, KVI, KFPY, KFRC, KHJ, KGB
11:15—Ann Leaf at the Organ: KFBK, KMJ, KWG, KOL, KVI, KFPY, KFRC, KGB
11:30—American School of the Air: KFBK, KMJ, KWG, KOL, KVI, KFPY, KOIN, KFRC, KHJ, KGB
12 noon—U. S. Marine Band Concert: KFBK, KWG, KVI, KHJ, KGB
12:30—Arthur Jarrett: KFBK, KWG, KVI, KFPY, KOIN, KGB
12:45—Columbia Educational Features: KFBK, KWG, KVI, KFPY, KGB
1—Light Opera Gems: KFBK, KWG, KOL, KVI, KFPY, KFRC, KHJ, KGB
1:45—George Hall's Hotel Taft Orchestra: KFBK, KOL, KVI, KFPY, KFRC, KGB
4—Organalities: KFBK, KWG, KVI, KFPY, KFRC, KHJ, KGB
4:30—Songsmiths: KFPY, KHJ, KGB
5—Jimmy Joy's Orchestra: KFBK, KMJ, KWG, KFPY, KGB
5:30—The March of Time: KWG, KOL, KFPY, KOIN, KFRC, KHJ
6:30—Lovely Lady: KMJ, KOL, KVI, KFPY, KOIN, KFRC, KHJ
7—Cafe Budapest Orchestra: KGB
7:30—"Music that Satisfies": Nat Shilkret, conductor; Alex Gray, baritone: KFBK, KMJ, KWG, KOL, KFPY, KOIN, KFRC, KHJ
7:45—"Myrt and Marge": KFBK, KWG, KOL, KFPY, KOIN, KFRC, KHJ
8—Bing Crosby: KFBK, KMJ, KWG, KOL, KFPY, KOIN, KFRC, KHJ
8:15—Howard Barlow and the Columbia Symphony Orchestra: KMJ, KGB
8:30—The Camel Quarter Hour, featuring Morton Downey, Tony Wons, Jacques Renard and his

Orchestra: KFBK, KMJ, KWG, KOL, KFPY, KOIN, KFRC, KHJ
8:45—George Olsen and his Orchestra: KWG, KOL, KFRC, KGB
9—Ben Bernie and his Orchestra: KFBK, KWG, KFPY, KFRC, KHJ, KGB
9:15—Resinol Chemical Program, "Hollywood Gossip": KFBK, KMJ, KOL, KFPY, KOIN, KFRC, KHJ
9:30—Art Krueger and his Orchestra: KMJ, KFPY, KOIN, KHJ, KGB

225.4 Meters **KGB** Franklin 6151
1330 Kcys. 500 Watts

Don Lee, Inc., San Diego, California
7 A.M.—Records, News Items and Stock Quotations
8—Shell Happytime with Dobbie
8:30—Hallelujah Hour
9—CBS, Don Bigelow's Orchestra
9:30—Betty Crocker
9:45—Popular Music
10—Blanche Wood's Shopping Tour
11—CBS, Columbia Artists Recital
11:30—CBS, Amer. School of the Air
12 noon—CBS Program
1—Stock Quotations
1:05—CBS Program
2—Happy-Go-Lucky Hour
3—Feminine Fancies
4—CBS, Organalities
4:30—Jack Parker
4:45—Vera Van
5—News Reel and Town Topics
5:15—CBS, Songsmiths
5:30—Sunset Sketches
6—CBS, Joy's Orchestra
6:30—Gene Quaw, El Cortez Dinner Music
7—To the Ladies
7:15—J. Warde Hutton's Concert Ensemble
7:30—CBS, Music that Satisfies
7:45—Oldsmobile Program
8—To be announced
8:15—CBS, Jack Miller
8:30—CBS, Camel Quarter Hour
8:45—CBS, Dance Music
9—CBS, Ben Bernie's Orchestra
9:30—To be announced
10—KGB News Reel of the Air
10:05—Culp's Almanac of the Air
10:15—Anson Weeks' Orchestra
10:30—Gene Quaw, El Cortez Dance Music
11 to 12 midnight—Hal Greyson's Or.

209.7 Meters **KECA** West. 0337
1430 Kcys. 1000 Watts

Earle C. Anthony, Inc., Los Angeles
10 A.M.—News release
10:15—Louis Rueb, Health Exercises
10:30—Around the House with Roy Leffingwell
11—German lesson, by Annette Doherty
11:15—Record program
12 noon—Biltmore Concert Orchestra
12:45—Chaparral Club
1—Record program
3:30—Studio program
4—Brother Ken and his Kiddies
4:30—News release
4:45—Record program
5—NBC, Cities Service Hour
6—Nick Harris program
6:30—Royce and Ronald, the Alabama boys
6:45—NBC, Cecil and Sally
7—NBC, Raising Junior
7:15—Concert orchestra
7:45—Studio program
8:15—NBC, Prince Albert Quarter Hour
8:30—Stove Poker Philosopher and Emma Hirst, vocalist
9:30—Earl Burnett's Orchestra
10:30 to 10:45 P.M.—News release

468.5 Meters KFI Westmore 0337
640 Kcys. 50,000 Watts

Earle C. Anthony, Inc., Los Angeles
6:45 A.M.—Dr. Seixas, Exercises
7:30—Male Quartet
7:45—NBC, Van and Don
8—NBC, Music Appreciation Hour
9—NBC, General Electric Program
9:15—NBC, Beautiful Thoughts
9:30—Lou Gordon, tenor, and Betty Travis, Violinist
9:45—Lilyan Ariel, piano program
10—Beauty Talk by Mr. Willits
10:15—Studio Program
10:30—NBC, Magazine of the Air
11:30—Household Talk, Julia Hayes
11:50—Federal & State Mkt. Reports
12 noon—Dept. of Agriculture Talk
12:15—NBC, Farm and Home Hour
1—News Release
1:15—Ann Warner Chats with her Neighbors
1:45—Studio Program
2:15—NBC, Matinee
3—Studio Program
3:15—NBC, Headliners
3:30—NBC, The Three Mustachios
3:45—NBC, John and Ned
4—Winnie Fields Moore, travelogue
4:15—Studio Program
4:30—Royce and Ronald, the Alabama Boys
4:45—News Release
5—NBC, Twilight Tunes
5:30—String Trio
6—NBC, Friendship Town
6:30—NBC, Armour Hour
7—Orchestra
7:30—NBC, RKO Program
8—NBC, Amos 'n' Andy
8:15—Brownbill Footlites
8:30—NBC, M.J.B. Demi-Tasse Revue
9—NBC, Disturbers of the Air
9:45—NBC, Swift Co. Program
10—NBC, Richfield News Flashes
10:15—Baldassare Feriazzo, violinist
10:30 to 12 midnight—Jimmie Grier's Orchestra

333.1 Meters KHJ Vandike 7111
900 Kcys. 1000 Watts

Don Lee, Inc., Los Angeles, Calif.
7:01 A.M.—Inspirational Talk
7:06—News Briefs and Records
8—Capt. Dobbie and Shell Happy-time
8:30—Hallelujah Hour
9—'Jack and Grace'
9:15—CBS, Don Bigelow & his Orch.
9:30—CBS, Columbia Revue
9:45—Don and Betty
10—CBS, Pabst-ett Program
10:15—CBS, Chicago Studio Program
11—CBS, The Funnyboners
11:15—Bulloch's Musical Memo
11:30—CBS, Amer. School of the Air
12 noon—CBS, U. S. Marine Band
12:45—Beauty Talk and Soloist
1—CBS, Light Opera Gems
1:30—Times Forum
2—Happy-Go-Lucky Hour
3—Femline Fancies
4—CBS, Organallities
4:15—To be announced
4:30—CBS, The Boswell Sisters
4:45—To be announced
5—CBS, Jimmy Joy's Orchestra
5:15—Town Topics and News Items
5:30—CBS, "March of Time"
6—To be announced
6:15—Life Savers Success Interview
6:30—"Them Gals"
6:45—To be announced
7—"To the Ladies"
7:15—"Black and Blue"
7:30—CBS, Music that Satisfies
7:45—CBS, "Myrt and Marge"
8—CBS, Bing Crosby
8:15—Chandu the Magician
8:30—CBS, Morton Downey and the Camel Orchestra

8:45—To be announced
9—CBS, Ben Bernie and his Orch.
9:15—Hollywood Gossip
9:30—CBS, Art Krueger & his Orch.
10—World-wide News
10:05—Gene Quaw's Orchestra
11—Roosevelt Dance Orchestra
12 to 1 A.M.—Recordings

499.7 Meters KFSD Franklin 6353
600 Kcys. 1000 Watts

Airfan Radio Corp., Ltd., San Diego
7:30 A.M.—Studio Program
7:45—NBC, Van and Don
8—Morning Musicale
8:45—Good Cheer
9—NBC, General Electric Circle
9:15—Amy Lou
10:30—NBC, Magazine of the Air
11:30—Studio Program
11:45—NBC, Youth Matinee
12 noon—Studio Program
12:15—NBC, Western Farm & Home
1:15—NBC, Radio Guild
2:15—NBC Matinee
3—NBC, The Entertainers
3:15—NBC, Headliners
3:30—Radio Dental Clinic
4—NBC, Charles Francis Coe
4:15—Leonard Spaulding
5—Late News
5:15—Evelyn Faltermeyer with George and Irv.
5:45—Novety Program
6—NBC, Friendship Town
6:30—Radio Ralph
6:45—NBC, Cecil and Sally
7—NBC, Pontiac Parade of Stars
7:30—NBC, RKO Program
8—NBC, Amos 'n' Andy
8:15—NBC, Brownbill Footlites
8:30—Studio Program
9—NBC, Disturbers of the Air
9:45—NBC, Eva Gruninger Atkinson
10—NBC, Richfield News Flashes
10:15—Dance Music
11:15 to 12 midnight—Studio Program

526 Meters KMTR Holly. 3026
570 Kcys. 500 Watts

KMTR Radio Corp., Hollywood, Calif.
6:30 A.M.—Ship-a-Hoy Program
7—Hill Billies and Uncle Herb
7—stock Quotations
8:05—Breakfast Club
9—Home Economics Expert
9:15—Walkathon
9:20—Robert Noble,
9:30—Selected Records
9:45—University of California Program
10—Selected Records
10:30—Scientific Serenaders
11—Broadway Brevities
11:30—Selected Records
11:45—Public and City Officials
12 noon—The Globe Trotter
12:15—Recorded Program
12:30—Hi Noon Hi Lites
1:30—Prof. Bull, D. T.; Prof. Geise, D. T.
2—Happiness Revue
4—Musical Messengers (records)
4:30—Ted Dahl's Orchestra
5—Selected Records
5:45—The Globe Trotter
6—Sterling Young's Youngsters
6:30—Ethiopian Oriental Supper Club
7—Herald Sports
7:15—Harold Curtis, organist
7:30—The Peerless "12"
7:45—Men About Town
8—Basketball Game, U. C. L. A. vs. Stanford, Olympic Auditorium
9:30—Lives of Composers, Harold Curtis and Robert Noble
10—The Green Joker Serial
10:15—Singing Sherwoods
11—Walkathon
11:30 to 12:30 A.M.—Classical Recordings

285.5 Meters KNX Hemp. 4101
1050 Kcys 5000 Watts

L. A. Evening Express, Los Angeles
6:30 A.M.—Popular Records
6:45—Bill Sharples and his Gang
8:45—Inspirational Talk and Prayer
9—Kate Brew Vaughn, Home Economics
9:30—News Items
9:45—Maxine's Shopping Service
10—Eddie Albright's Family
10:30—Recorded Program
11—Beauty Salon, "The Mirror"
11:15—Recorded Program
12 noon—News Items
12:15—Doria Balli, "Personality Presentations"
12:30—Dr. John Matthews
1—Paris Inn
2—Bookworm
2:30—Recorded Program
3:30—Federated Women's Clubs
4—Travelogue; Stocks; Announcements
4:15—Records
4:30—Maxine's Shopping Service
5—Recordings; Organ Recital
5:15—Rabbi Winkler
5:45—Town Crier's Tips
6—News Items
6:15—KNX Ensemble
6:30—Li'l Joe Warner and his Jolly Journal
6:45—KNX Ensemble
7—Frank Watanabe & Hon. Archie
7:15—The Violin Choir
7:45—The Bobrick Girls
8—The Royal Order of Optimistic Do-Nuts
9—News Items
9:15—KNX Ensemble
9:30—Lal Chand Mehra
9:45—Fights from American Legion Stadium
10:45—The Arizona Wranglers
11—The Paris Inn
12 to 1 A.M.—Ray Howell

315.6 Meters KFVB Holly. 0315
950 Kcys. 1000 Watts

Warner Brothers, Hollywood, Calif.
7 A.M.—Musical Clock Program
7—Tom Murray's Hill Billies
9—Records Program
9:30—Price Dunlavy, organist
10—Prudence Penny, Home Economics
10:30—Recordings
11—Rumford School of Cookery
11:15—Bert Fiske, pianist
11:30—Recorded Program
12 noon—Price Dunlavy, organist
12:30—Recordings
1:15—Phantom Pianist
1:30—Alice Prindle and Organ
2—Records
2:30—Violin and Price Dunlavy, organist
3—Bride Lessons
3:15—Records
3:30—Fiction
4—Recorded Program
4:30—Doug Richardson, soloist, and Bert Fiske, pianist
5—Recorded Program
5:15—Dance Band and June Pursell, soloist, and King's Men Quartette
6:15—The Adventures of Charlie Lung and his Gang
6:30—Price Dunlavy, organist
6:45—"Growin' Up," featuring Gay Seabrook and Emerson Tracy
7—The Olympians
7:15—Sonny Brooks and his Orch.
7:30—Hoofers
7:45—The King's Men
8—Tone Etchings
8:30—The New Yorkers
9—Headliners
9:30—Slumber Time
10—Lou Traveller's Orchestra
11 to 12 midnight—Don Rico's Orch.

SATURDAY Programs · · · January 30, 1932

491.5 Meters KFRC Prospect 0100
610 Kcys. 1000 Watts
Don Lee, Inc., San Francisco, Calif.

- 7 A.M.—Seal Rocks broadcast
7:25—N. Y. Stock Quotations
7:30—Dobbsie, morning health exercises
8—Shell Happy Time with Captain Dobbs
8:30—N. Y. Philharmonic Symphony Society Children's and Young People's Concerts, Ernest Schelling, conductor, CBS
9:30—CBS, Don Bigelow's Orchestra
9:45—CBS, Wingate Athletic prog.
10—Junior Artists program
10:30—CBS, Columbia Farm Network program
11—CBS, The Funnyboners
11:15—CBS, Saturday Syncopators
11:30—CBS, Columbia Salon Orch.
12 noon—Noonday concert
1—CBS, Ann Leaf, organist
1:30—Closing N. Y. Stock Quotations
1:35—CBS, Spanish Serenade
2—CBS, Eddie Duchin's Orchestra
2:30—CBS, Bert Lown's Orchestra
3—CBS, Arthur Jarrett
3:15—CBS, Dave Abrams' Barn Orchestra
3:30—CBS, George Hall's Orch.
3:45—CBS, Connie Boswell
4—CBS, Frederic Wm. Wile
4:15—Hark Hopkins Tea Dance Orchestra
5—CBS, Col. Stoopnagle and Budd
5:15—Song Stories, Clark Sisters
5:30—Hoosier Editor, Frederick Landis
5:45—CBS, Songsmiths
6—CBS, Barn Dance Varieties
6:30—Hallelujah Quartet
6:45—CBS, Four Clubmen with Irene Beasley
7—CBS, National Radio Forum of Washington, D. C.
7:15—"Adventures of Black and Blue"
7:30—CBS, Nat Shilkret's Orchestra; Alex Gray, soloist
7:45—CBS, Jack Miller and Orch.
8—CBS, Bing Crosby
8:15—CBS, Don Redman's Orch.
8:30—Camel Quarter Hour
8:45—Orchestra and Quartet
9—Merrymakers
10—Vincent Lopez and Orchestra
10:15—Anson Weeks' Orchestra
11—Hal Greyson's Orchestra
12 to 1 A.M.—Vagabond of the Air
- 280.2 Meters KJBS** Ord. 4148-49
1070 Kcys. 100 Watts
J. Brunton & Sons, San Francisco
6 A.M.—KJBS Alarm Klok Klub
8—Variety Records
9—Assoc. Food Stores' Program
9:30—Records
10—Reporter of the Air
11:15—Rainbow Musical Program
11:30—Concert Music
12 noon—Popular Dance Tunes
12:15—Popular Vocal Selections
12:30—Symphony Orchestra
1—Popular Records
1—German Airs
2:30—Speak-Easy Time; Records
3—George Taylor's Surprise Program
4—Recordings
5:15—Silent period
12:01 to 6 A.M.—KJBS Owl Program



SAMBO, ED AND MANDY
KFRC—8 A.M.

- 322.4 Meters KROW** Glenc. 6774
930 Kcys. 1000 Watts
Educa. Broad. Corp., Oakland, Calif.
8 A.M.—Charlie Glenn
8:30—Recordings
9—Silent period
9 P.M.—Weather Forecast
1:05—Latin-American Program
2—Charlie Glenn
2:30—Union Mutual Life
2:40—Recordings
3—Phantoms of the Air
3:30—Audition Hour
4:30—Musical
5—Lois Feeley, soprano
5:15—Betty and Alvin in "Rain or Shine"
5:30—Wade Forrester's Sunshine Hr.
6—Silent period
7:30—Latin-American Program
8:30—George Hepburn, Irish Comedian
8:45—Italian Program
9—Swane Serenaders
9:45—Organ Moods, Vivian Moore
10—Emil Munder, tenor
10:15 to 11 P.M.—Mystic Knights of the Sea

- 322.4 Meters KFWI** Franklin 0200
930 Kcys. 500 Watts
Radio Entertainments, San Francisco
7 A.M.—Eye-opener program
8—Silent period
9—White House program
9:15—Popular Tunes
10:15—Bellevue Hotel program
10:30—Dr. T. G. Linebarger
11—Kiddies' Hour
11:45—Timely Topics
12 noon—Dance Music
1—Silent period
6—Dinner Dance Music
7—Bob Robb's Sport Sheet
7:15—Bellevue Hotel program
7:30—Silent period
11—Master Melodies
12—Dedication hour
1 A.M.—Sign off

- 243.8 Meters KYA** Prospect 3456
1230 Kcys. 1000 Watts
Pac. Broadcast. Corp., San Francisco
7:30 A.M.—Popular hits
8—Metropolitan hour
9—Organ melodies
9:30—Popular melodies
10—Sunshine hour
11—Salon melodies
11:15—Manhattan moods
11:30—Novelty bits
11:45—Hitunes of song and dance
12 noon—Church Bulletin of the Air
12:15—Old Chestnuts
12:30—Popular Songs
1—Cal King's Country Store
1:30—Musical Contrasts
2—Elmer Vincent, organist
3—Babette
3:15—Popular bits
3:30—Famous songs by famous singers
4—Celebrity artists
4:30—Concert memories
5—Metropolitan hour
6—Revue
6:30—Salon melodies
6:45—Henry Starr, Hot Spot of Radio
7—Challenge Radio Varieties
7:15—Adele Burian; Songs
7:30—Sydney Dixon, Song recital
8—On with the show
9—George Nickson; Song recital
9:15—"Robin Hood"—KYA Players
9:45—"Hap and Jack" Rapid Fire Song Writers
10—News Bulletin
10:15—Adele Burian; Soloist
11 to 12 midnight—Concert memories

- 535.4 Meters KTAB** Garfield 4700
560 Kcys. 1000 Watts
Assoc. Broadcasters, Oakland, Calif.
7 A.M.—Rise and Shine
7:30—Radio Shopping News
8:30—Recorded program
9—Morning Prayer Hour
9:30—Dr. J. Douglas Thompson
10—Household Hour
10:30—News service
10:35—Dr. B. L. Corley
10:55—Recordings
11:30—Radio Shopping News
12:15 P.M.—Dr. R. McLain
12:30—News service
12:35—Echoes of Portugal
1:05—Theatre of the Air
1:30—Over the Teacups
2—Popular records
2:30—Miniature Symphony
3:30—Dr. Wade W. Forrester
4—Kobar
4:30—Recorded program
5—Radio Shopping News
5:30—Dr. J. Douglas Thompson
6—Taylor-Made Tempos with Glenhall, pianist
6:15—Popular records
6:30—Ernie Smith "Sport Page of the Air"
6:45—Breuner's Reporter
7—Calpo, Night Time Horse Races
7:15—The Melody Girl
7:30—"Funnies"
7:45—Herman Schnitzel
8—Miniature Symphony with Joan Ray, soloist
9—Song Stories with Alyce LaSalle, soloist
9:30—Instrumental Ensemble
10—Moment Musical
11 to 1 A.M.—Nite Owls

379.5 Mtrs. **NBC-KGO** Sutter 1920
790 Kcys. 7500 Watts
National Broadcast. Co., San Francisco
Service to KHQ, KOMO, KGW,
KFI, KOA, KSL, KTAR,
KECA, KFSD

7 A.M.—NBC, Organ Recital, Paul Carson: KGO, KOMO
7:30—Hawaiian Serenaders: KGO
7:45—Van and Don, the Two Professors: KGO, KHQ, KOMO, KGW, KFI, KFSD, KTAR, KSL

8—Celebrated Sayings: Famous sayings by famous people: KGO, KFI, KSL, KOMO, KGW

8:30—Keys to Happiness: Piano lessons, direction Sigmund Spaeth: KGO, KHQ, KOMO, KGW, KFI, KTAR

9—John and Ned, songs and dialogue: KGO

9:15—Beautiful Thoughts: KGO, KHQ, KGW, KFI, KTAR

9:30—National Farm and Home Hour: KGO, KHQ, KOMO, KGW, KFI, KFSD, KSL, KGIR, KGHL; KTAR 10 to 10:30

10:30—Woman's Magazine of the Air: KGO, KHQ, KOMO, KGW, KFI; KFSD, KTAR 10:50 to 11:10

11:30—Organ Recital, Paul Carson: KGO; KFI 11:45 to 12

12 noon—Luncheon Concert: Instrumental ensemble: KGO

12:15—Cosmopolitans: Orchestra direction Edward J. Fitzpatrick: KGO, KFI, KFSD

1—Stringwood Ensemble: Instrumentalists direction Charles Hart: KGO, KFSD; KFI 1:15 to 2

2—Hill Billies: Charles Marshall, Johnnie O'Brien, Johnnie Toffoli, Ace Wright, Charles Craver: KGO, KFI, KTAR

2:30—Rembrandt Trio: Instrumental ensemble direction Eva Garcia: KGO, KFI, KGHL; KGW 2:45 to 3

3:30—Ray Perkins, the Old Topper: KGO, KHQ, KOMO, KGW, KFI, KSL

3:45—Carroll Dickinson's Cotton Club Orchestra: KGO

4—Hotel St. Francis Salon Orchestra: KGO

5—Danger Fighters: Dramatic sketch; orchestra direction Thomas Belviso: KGO, KHQ, KOMO, KGW, KFI, KFSD, KTAR, KSL

5:30—National Advisory Council on Radio in Education: KGO, KHQ, KOMO, KGW, KFI, KFSD, KTAR, KSL, KGIR, KGHL

6—Goodyear Program: Pryor's Band; male quartet: James Melton, Lewis James, tenors; Phil Dewey, baritone; Wilfred Glenn, bass; concert dance orchestra: KGO, KHQ, KOMO, KGW, KFI, KFSD, KTAR, KSL, KGIR, KGHL

6:30—The First Nighter: Drama with June Meredith, Don Ameche, Cliff Soubier; Harry Kogen's Orchestra: KGO, KHQ, KOMO, KGW, KFI, KFSD, KTAR, KSL

7—Lucky Strike Dance Hour, with Walter Winchell: KGO, KHQ, KOMO, KGW, KFI, KFSD, KTAR, KSL, KGU

8—Amos 'n' Andy, blackface comedians: KGO, KHQ, KOMO, KGW, KFI, KFSD, KSL

8:15—Gilmore Circus: Roy Kellogg, ringmaster; Duke Attebury and Ken Gillum, clowns: KGO, KOMO, KGW, KFI

8:45—The Freshmen. Dance orchestra direction Mort Grauenhorst: KGO, KOMO, KFI

9—El Sidelo Minstrels: Henry Shumer, interlocutor; Charles Marshall, Harold Peary, end men; male quartet; orchestra direction Joseph Hornik: KGO, KHQ, KOMO, KGW

9:30—Associated Spotlight: Dramatic, vocal and instrumental artists; Cecil Underwood, master of ceremonies: KGO, KHQ, KOMO, KGW, KFI

11—Lofner-Harris Hotel St. Francis Dance Orchestra: KGO, KOMO

12 to 1 A.M.—Organ Recital: KGO

440.9 Mtrs. **NBC-KPO** Ga. 8300
680 Kcys. 5000 Watts
National Broadcast. Co., San Francisco

Service to KJR, KEX, KGA,
KECA, KTAR, KSL, KFSD

7:30 A.M.—Sunrise Serenaders: Orchestra direction Jess Norman: KPO

8—Financial Service: KPO, KGA, KJR, KEX, KTAR

8:15—Crosscuts of the Log o' the Day, Dr. Laurence L. Cross; Southern Harmony Four: KPO, KGA, KJR, KEX; KTAR 8:15 to 8:30

9:15—Stringwood Ensemble, direction Charles Hart: KPO

9:30—Morning Melodists: Orchestra direction Mahlon Merrick: KGA, KJR; KPO 9:30 to 9:45

9:45—University of California at Your Service: KPO

10—Familiar Songs: KPO, KGA, KJR, KEX

10:30—Don Pedro's Orchestra from Terrace Gardens: KPO

11—National Republican Club Saturday Discussions: KPO, KGA, KJR, KEX, KFSD, KTAR, KGHL

12:30—To be announced: KPO
1—Snap Shots: Rita Lane, soprano; Orchestra direction Jess Norman: KPO

2—Musical Moments: Jules Herbeveau's Dance Orchestra: KPO, KGA, KJR, KEX, KFSD, KGHL

2:15—America at Work: KPO, KGA, KJR, KEX, KFSD, KTAR, KSL, KGIR, KGHL

2:45—Dandies of Yesterday: KPO, KGA, KJR, KEX

3—Waldorf-Astoria Empire Room Orchestra, direction Mischa Bori: KPO, KGA, KJR, KEX, KTAR, KSL; KFSD 3 to 3:15

3:15—Bits of Melody: KPO, KGA, KJR, KEX

3:30—Musical Echoes: KPO, KGA, KJR, KEX

4—John Fogarty: KPO, KGA, KJR, KEX

4:15—Laws that Safeguard Society, Gleason L. Archer: KPO, KGA, KJR, KFSD, KGIR

4:30—News Service: KPO, KGA, KFSD

4:45—Round-the-World Club: KPO, KGA, KGHL

5—Ugabooga Island, children's play: KPO, KGA, KJR

5:30—Date Book, with Stuart Strong: KPO

5:45—Scotty: KPO

6—Stringwood Ensemble, direction Charles Hart: KPO

6:15—Rhythm Vendors: Orchestra direction Jess Norman: KPO, KGA, KJR; KGIR 6:15 to 6:45

6:45—Cecil and Sally, the comic strip of the air, in "The Funniest Times": KPO, KGA, KJR, KEX, KTAR

7—Raising Junior: Wheatena Story: KPO, KGA, KJR, KECA

7:15—Jack Coakley's Syncoptars: KPO, KGA, KJR; KGHL 7:30 to 8

8—Children's Play, conducted by Mrs. John Cuddy: KPO, KGA, KEX

8:15—Prince Albert Quarter Hour: Alice Joy, contralto; Paul Van Loan's Orchestra; "Ol' Hunch": KPO, KGA, KJR, KEX, KECA, KFSD, KTAR, KGIR, KGHL

8:30—Split Second Tales: KPO

8:30—Rudy Vallee and his Hotel Pennsylvania Orchestra: KGA, KJR, KEX; KPO 8:45 to 9

9—Ralph Kirby, the Dream Singer: KPO, KGA, KJR, KGHL; KTAR 9:45 to 10

9:05—Coon-Sanders Night Riders: KPO, KGA, KJR; KFSD 9:30 to 10

10—Earl Burnett's Orchestra: KPO, KGA, KJR, KEX, KECA

10:30—Whispering Strings: KPO, KGA, KJR, KEX

11—Mahlon Merrick and his Palace Hotel Vagabonds: KPO, KGA

11:30 to 12 midnight—Organ Concert, George Nyklicek: KPO, KGA, KEX

340.7 Meters **KLX** Lake. 6000
880 Kcys. 500 Watts
Tribune Pub. Co., Oakland, Calif.

7 A.M.—Morning Exercises and Entertainment; opening N. Y. Stocks

8—Records

9—Modern Homes Period

9:30—Clinic of the Air

10:15—San Francisco Stocks; Financial Information; Weather

10:30—Better Business Bureau Talk; Records

11—Classified Advertising Hour

12 noon—Closing S. F. Stocks

12:05—Jack Delaney and his Band

1—Jean's Hi-Lights

2—Recordings

2:45—Recorded Program

3—Helen Parmelee, pianist

3:30—Recorded Program

4:30—Brother Bob's Club

5—Chapel of the Oaks Program

5:30—The Three Cocoanuts

6—KLX Trio

7—News Items

7:30—Helen Parmelee, pianist

8—Basketball, U. C. vs. U. S. C., at Oakland Auditorium

9:15—Musical Soiree: John Wharry Lewis, violinist; L. G. French, baritone; Helen Wegman Parmelee, pianist, and Muriel Scher-ruble, soprano

10:10 to 11 P.M.—Dance Program

296.6 Meters **KQW** Columbia 777
1010 Kcys. 500 Watts
Pac. Agr. Foundation, Ltd., San Jose

7 A.M.—Breakfast Hour

8—Memory Hour

9—The Bondons

9:30—Homemaker's Hour

10:30—Isbell Trio

11—Leah Bernhardt Kimball

11:30—Cockerles Old Timers

12 noon—Variety Program

12:30—Farm Market Reports

1—Recordings

1:30—Lena Leland, Friendly Hour

2:30—Recordings

3—Gene's Musical Moments

3:30—Silent period

4:30—Children's Program

5—Vespers

5:45—Liberty Bell Quarter Hour

6—Musical Feature

6:15—Franco's Program

6:30—International Quartet

6:45—Radio News and Forum

7:45—The Caterpillar Crew

8—Studio Music

8:30—Ralph Simmons

8:45—The Mac Twins

9 to 10 P.M.—Italian Hour

KOL Elliott 4466
1000 Watts
Broadcast. Co., Seattle, Wash.

7:45 A.M.—Top O' the Morning
7—KOL Time Klock
7:45—Perky Feather
8—Shell Happytime with Dobbie
8:30—Hallelujah Hour
9—CBS Program
9:30—CBS, Don Bigelow and Orch.
10—Morning Melodies
10:30—Ballad Hour
10:45—Console Capers
11—CBS, The Funnyboners
11:15—CBS, Saturday Syncopators
11:30—CBS, Columbia Salon Orch.
12 noon—"The Carnival," with Billy Sherwood
1—CBS, Ann Leaf
1:30—CBS, Spanish Serenade
2—CBS, Eddie Duchin
2:30—CBS, Bert Lown and Orch.
3—CBS, Arthur Jarrett
3:15—CBS, Dave Abraham's Orch.
3:30—CBS, Don Bigelow and his Orchestra
4—Transcriptions
4:15—Organ Moods
4:30—Frank Coomb's Accommodation Train
4:45—Cecil Solly
5—CBS, Col. Stoopnagle and Budd
5:30—Puget Sound Crier
6—Sports Review
6:15—CBS, Barn Dance Varieties
6:30—Don Lee Feature
6:45—Round Towners, CBS
7—CBS, National Radio Forum
7:15—Adventures of Black and Blue
7:30—CBS, Nat Shilkret and his Orchestra
7:45—CBS, Jack Miller
8—CBS, Bing Crosby
8:15—Ballad Hour
8:30—CBS, Camel Quarter Hour
8:45—CBS, Enric Madrigreras Orchestra
9—CBS, Guy Lombardo
9:30—CBS, St. Moritz Orchestra
10—Anson Weeks Orchestra
11—Dance Music
12 midnight—Sign off

204 Meters **KGA** Main 3434
1470 Kcys. 5000 Watts

NW. Broad. System, Spokane, Wash.
6 A.M.—News, grain and livestock reports
8—NBC, Financial Service
8:15—NBC, Crosscuts of the Day
9:15—NBC, Stringwood Ensemble
9:30—NBC, Morning Melodists
10—NBC, Familiar songs
10:30—Blue Streaks
10:45—The Professor and His Dream Girl
11—NBC, National Republican Club Saturday discussion
12:30 P.M.—To be announced
2—Musical Moments
2:15—America at Work
2:45—NBC, Dandies of Yesterday
3—NBC, Waldorf-Astoria Empire Room orchestra
3:15—NBC, Bits of Melody
3:30—Musical Echoes
4—NBC, John Fogarty, tenor
4:15—NBC, Laws that Safeguard Society
4:30—NBC, News Service
4:45—Round-the-World Club
5—NBC, Ugabooa Island
5:30—NBC, Stringwood Ensemble
6:15—NBC, Rhythm Vendors
6:45—NBC, Cecil and Sally
7—NBC, Raising Junior
7:15—NBC, Jack Coakley's Syncopators
8—NBC, Children's play
8:15—NBC, Prince Albert Quarter Hour

8:30—NBC, Rudy Vallee's orchestra
9—NBC, Ralph Kirbery, baritone
9:05—NBC, Coon-Sanders' Night Riders
10—NBC, Earl Burnett's orchestra
10:30—NBC, Whispering Strings
11—NBC, Palace Hotel orchestra
11:30—NBC, Organ concert

254.1 Meters **KEX** Atwater 3111
1180 Kcys. 5000 Watts

Western Broad. Co., Portland, Ore.
6:45 A.M.—Farm flashes, weather report and program resume
7—Late record releases
8—NBC, Financial Service
8:15—NBC, Crosscuts of the Day
9:15—NBC, Stringwood Ensemble
10—NBC, Familiar songs
10:30—Blue Streaks
10:45—The Professor and His Dream Girl
11—NBC, National Republican Club Saturday discussions
12:30 P.M.—To be announced
2—NBC, Musical Moments
2:15—America at Work
2:45—NBC, Dandies of Yesterday
3—NBC, Waldorf-Astoria Empire Room Orchestra
3:15—NBC, Bits of Melody
3:30—Musical Echoes
4—NBC, John Fogarty
4:15—NBC, Laws that Safeguard Society
4:30—NBC, News Service
4:45—Silent period
8—NBC, Children's play
8:15—NBC, Prince Albert Quarter Hour
8:30—NBC, Rudy Vallee's orchestra
9—Tom Mitchell
9:15—Apostolic Faith services
9:45—NBC, Coon-Sanders' Night Riders
10—NBC, Earl Burnett's orchestra
10:30—NBC, Whispering Strings
11—Multnomah Hotel dance orchestra
11:30 to 12 midnight—NBC, Organ Melodies

319 Meters **KOIN** Atwater 4151
940 Kcys. 1000 Watts

KOIN, Incorporated, Portland, Ore.
6 A.M.—KOIN's Klock
7—Request Program
7:15—Novelties
7:45—Steamboat Bill
8—Shell Happytime with Dobbie
8:30—Studio Revelle
9—MacMarr Parade of Melody
9:30—CBS Feature
9:45—Jennings Serenaders
10—Harmony Duo
10:15—Coral Islanders
10:30—Columbia Feature
11—International Kitchen
12 noon—Merrymakers
12:30—Studio Revue
1—Junior Artists
2—The Book of Life
3—Dance Revue
3:30—Newspaper of the Air
5—Davidson's Prize Club
5:30—Don Lee Program
5:45—Studio Songs
6—Studio Concert
7—Bells of Harmony
7:15—Black and Blue
7:30—CBS, Music that Satisfies
7:45—Gadsby's Entertainers
8—CBS, Bing Crosby
8:15—Texas Cowboy
8:30—CBS, Camel Quarter Hour
8:45—Rose City Beavers
9—Guy Lombardo's Orchestra
10—Dwight Johnson's Orchestra
10:30—Charlie Bradley's Syncopators
11—McElroy's Greater Oregonians
12 to 1 A.M.—Jack and Jill's Tavern Orchestra

468.5 Meters **KFI** Westmore 0337
640 Kcys. 50,000 Watts

Earle C. Anthony, Inc., Los Angeles
6:45 A.M.—Dr. Seixas, Exercises
7:30—N. Y. Stock Quotations
7:45—NBC, Van and Don
8—NBC, Celebrated Sayings
8:30—NBC, Keys to Happiness
9—Dorothy Raymond, piano impromptu
9:15—NBC, Beautiful Thoughts
9:30—NBC, National Farm and Home Hour
10:30—NBC, Magazine of the Air
11:30—French Lesson by Annette Doherty
11:50—Studio Program
12 noon—Fed. & State Mkt. Reports
12:15—Studio Program
12:30—NBC, The Cosmopolitans
1—News Release
1:15—NBC, Stringwood Ensemble
2—NBC, Hill Billies
2:30—NBC, Rembrandt Trio
3:30—NBC, Ray Perkins, the Old Topper
3:45—NBC, Cotton Club Orchestra
4—Tea Dance from the Hotel Ambassador
4:45—News Release
5—NBC, Danger Fighters
5:30—NBC, National Advisory Council on Radio in Education
6—NBC, Goodyear Program
6:30—NBC, First Night
7—NBC, Lucky Strike Dance Hour
8—NBC, Amos 'n' Andy
8:15—NBC, Gilmore Circus
8:45—NBC, The Freshmen
9—Jimmie Grier's Orchestra
9:30—NBC, Spotlight Revue
11 to 12 midnight—Jimmie Grier's Orchestra

309.1 Meters **KJR** Seneca 1515
970 Kcys. 5000 Watts

Northwest Broad. System, Seattle, Wn.
7 A.M.—Syncopated Headlines
8—NBC, Financial Service
8:15—NBC, Crosscuts of the Day
9:15—NBC, Stringwood Ensemble
9:30—NBC, Morning Melodists
10—NBC, Familiar Songs
10:30—Blue Streaks
10:45—The Professor and His Dream Girl
11—NBC, National Republican Club Saturday discussions
12:35 P.M.—To be announced
2—NBC, Musical Moments
2:15—NBC, America at Work
2:45—Dandies of Yesterday
3—NBC, Waldorf-Astoria Empire Room Orchestra
3:15—Bits of Melody
3:30—NBC, Musical Echoes
4—NBC, John Fogarty, tenor
4:15—NBC, Laws that Safeguard Society
4:30—NBC, News service
4:45—NBC favorites
5—NBC, Ugabooa Island
5:30—Financial talk
5:40—Produce quotations
5:50—Garden talk
6—NBC, Stringwood Ensemble
6:15—NBC, Rhythm Vendors
6:45—Cecil and Sally
7—NBC, Raising Junior
7:15—NBC, Jack Coakley's Syncopators
8—Esperanto lesson
8:15—NBC, Prince Albert Quarter Hour
8:30—NBC, Rudy Vallee's orchestra
9—Ralph Kirbery, baritone
9:05—Coon-Sanders' Night Riders
9:30—Vic Meyers' Trianon orchestra
10—NBC, Earl Burnett's orchestra
10:30—NBC, Whispering Strings

CBS

Columbia Broadcasting System

- 8:30 A.M.—New York Philharmonic Society Children's and Young People's program. Ernest Schelling, conductor: KVOR, KFBK, KMJ, KWG, KFPY, KFRC, KHJ
- 9:30—Don Bigelow and his Yoeng's Orchestra: KFBK, KWG, KOL, KVI, KFPY, KOIN, KFRC, KHJ, KGB
- 9:45—Wingate Athletic program: KFBK, KWG, KVI, KFRC, KHJ, KOH, KGB
- 10—Colum. Farm Community Network program: KFBK, KHJ
- 10—George Hall's Hotel Taft Orchestra: KMJ
- 10:30—Armand Vescey's Ritz Orchestra: KMJ, KOIN
- 11—The Funnyboners. Songs and Patter: KFBK, KMJ, KWG, KOL, KVI, KFPY, KFRC, KHJ, KGB
- 11:15—Saturday Syncopators: KMJ, KFBK, KWG, KOL, KVI, KFPY, KFRC, KHJ, KGB
- 11:30—Columbia Salon Orchestra: Vincent Sorey, conductor: KFBK, KMJ, KWG, KOL, KVI, KFPY, KFRC, KHJ, KGB
- 12 noon—The Four Clubmen: KWG, KFBK, KVI, KFPY, KFRC, KHJ, KGB
- 12:30—Rhythm Kings: KFBK, KWG, KVI, KFPY, KFRC, KHJ, KGB
- 1—Ann Leaf at the Organ: KFBK, KWG, KOL, KVI, KFPY, KHJ, KFRC, KGB
- 1:30—Spanish Serenade: KFBK, KWG, KOL, KFPY, KFRC, KGB
- 2—Eddie Duchin and his Central Park Casino Orchestra: KFBK, KMJ, KWG, KOL, KVI, KFPY, KFRC, KHJ, KGB
- 2:30—Ross Gorman and his Biltmore Orchestra: KFBK, KMJ, KWG, KOL, KVI, KFPY, KFRC, KHJ, KGB
- 3—Freddie Martin's Bossert Orch.: KFBK, KMJ, KWG, KOL, KVI, KFPY, KFRC, KHJ, KGB
- 3:15—Freddie Martin's Bossert Orchestra: KFBK, KMJ, KWG, KOL, KVI, KFPY, KFRC, KHJ, KGB
- 3:30—George Hall and his Hotel Taft Orchestra: KFBK, KMJ, KWG, KOL, KVI, KFPY, KFRC, KHJ, KGB
- 3:45—Connie Boswell. With Freddie Rich's Orchestra: KFBK, KMJ, KWG, KOL, KVI, KFPY, KHJ, KFRC, KGB
- 4—The Political Situation in Washington Tonight. Theodore C. Wallen of New York Herald-Tribune: KFBK, KWG, KVI, KFPY, KHJ, KFRC
- 4:30—Reis and Dunn. Comedy and Songs. With Fred Berrens' Orchestra: KFBK, KFPY, KGB
- 5—Col. Stoopnagle and Budd: KMJ, KFBK, KWG, KOL, KFPY, KHJ, KFRC, KGB
- 5:30—Hoosier Editor. Frederick Landis: KFPY, KHJ, KGB
- 5:45—Vaugh De Leath. With Fred Berrens' Orchestra: KFBK, KWG, KFPY, KHJ
- 6—Barn Dance Varieties: KWG, KOL, KFPY, KFRC, KHJ, KGB
- 6:45—Arthur Jarrett. With Freddie Rich's Orchestra: KFBK, KOL, KFPY, KFRC, KHJ, KGB
- 7—The Columbia Public Affairs Institute. Democratic Senator. Pat Harrison: KFBK, KMJ, KWG, KOL, KFPY, KFRC, KHJ, KGB
- 7:15—Chicago Variety Program: KFBK, KWG, KGB

- 7:30—"Music That Satisfies." Nat Shilkret, conductor; Alex Gray, baritone: KFBK, KMJ, KWG, KOL, KFPY, KOIN, KFRC, KHJ
- 7:45—Jack Miller and his Orchestra: KFBK, KMJ, KFPY, KFRC, KGB
- 8—Bing Crosby: KFBK, KMJ, KWG, KOL, KFPY, KOIN, KHJ, KFRC
- 8:15—Don Redman and his Connie's Inn Orchestra: KFBK, KMJ, KFRC
- 8:30—The Camel Quarter Hour. Featuring Morton Downey; Tony Wons; Jacques Renard and his Orchestra: KFBK, KMJ, KWG, KOL, KFPY, KOIN, KFRC, KHJ
- 8:45—Enric Madriguera's Cuban Biltmore Orchestra: KFBK, KOL, KFPY, KFRC
- 9—Guy Lombardo and his Royal Canadians: KFBK, KOL, KFPY, KOIN, KOH
- 9:30—Harold Stern and his St. Moritz Orchestra: KMJ, KOL, KGB, KFPY

- 325.9 Meters KOMO Elliott 5890 920 Kcys. 1000 Watts**
Fisher's Blend Station, Inc., Seattle
 6:55 A.M.—Inspirational Services
 7—Fisher's Sunrise Farm Broadcast
 7:30—NBC, Organ Concert
 7:45—NBC, Van and Don
 8—NBC, Two Seats in a Balcony and Celebrated Sayings
 8:30—NBC, Keys to Happiness
 9—Tuneful Two
 9:15—Home Suggestions Program
 9:30—NBC, National Farm and Home Hour
 10:30—NBC, Magazine of the Air
 11:30—Popular Orchestra & Vocalists
 12 noon—Prudence Penny
 12:15—Concert Orchestra & Vocalists
 1—Spanish Orchestra
 1:45—Popular Orchestra & Vocalists
 2:45—NBC, Rembrandt Trio
 3:30—NBC, The Old Topper
 3:45—Concert Orchestra & Vocalists
 4:45—Stock Quotations
 5—NBC, Danger Fighters
 5:30—NBC, Program under auspices of National Advisory Council on Radio in Education
 6—NBC, Goodyear Rubber Co. Program
 6:30—NBC, The First Nighter
 7—NBC, The Lucky Strike Dance Hour
 8—NBC, Amos 'n' Andy
 8:15—NBC, Gilmore Circus
 8:45—Maie Quartet
 9—NBC, El Sidelo Minstrels
 9:30—NBC, Spotlight Revue
 11—Globe Trotter
 11:10—Olympic Hotel Dance Orch.
 12 midnight—Organ Recital
 12:30 A.M.—Sign off

- 508.2 Meters KHQ Main 5383 590 Kcys 1000 Watts**
Louis Wasmer, Inc., Spokane, Wash.
 7 A.M.—Caterpillar Program
 7:45—NBC, Van and Don
 8—To be announced
 9—NBC, Home Circle
 9:15—NBC, Beautiful Thoughts
 9:30—Joyner Joys, "Walt and Norman"
 9:45—NBC, Farm and Home Hour
 10:30—NBC, Magazine of the Air
 11:30—Bell Organ Concert
 12 noon—Club Bulletin, Lucy Robinson
 12:15—Stewart-Warner Melodies
 12:30—Song Shopping
 12:45—Speed Tube Program
 1—Walk-Over Dance Program
 1:15—Home Owned Business
 1:30—Fashion's Fur Facts
 1:45—Gems of Remembrance

- 2:15—Farm Service Feature
- 3—Studio Parade
- 3:30—NBC, Old Topper
- 3:45—Studio Parade
- 4—Peerless Dental Hygiene
- 4:15—Oriental Moods
- 4:30—Home Comfort Hour
- 5—NBC, Danger Fighters
- 5:30—NBC, Nat'l Council on Radio in Education
- 6—NBC, Goodyear Program
- 6:30—NBC, The First Niter
- 7—NBC, Lucky Strike
- 8—NBC, Amos 'n' Andy
- 8:30—Peerless Trio
- 8:45—"Babson Business Barometer"
- 9—NBC, El Sidelo Minstrels
- 9:30—NBC, Spotlight Revue
- 11—Davenport Hotel Orchestra
- 12 to 12:30 A.M.—Desert Caravan

- 394.5 Meters KVI Broadway 4211 760 Kcys. 1000 Watts**
Puget Sound Broadcast Co., Tacoma
 6:45 A.M.—Recordings
 7—Dr. Kenyon's Church of the Air
 7:30—Recordings and News Flashes
 7:45—The Health Man
 8—Shell Happytime with Dobbsie
 8:30—DLBS, Hallelujah Program
 9—CBS Program
 9:30—CBS, Don Bigelow's Orchestra
 9:45—CBS, Wingate Athletic Program
 10—Mid Morning Melodies
 11—CBS, The Funnyboners
 11:15—CBS, Saturday Syncopators
 11:30—CBS, Columbia Salon Orch.
 12 noon—CBS, Four Clubmen
 12:30—CBS, Rhythm Kings
 1—CBS, Ann Leaf, organist
 1:30—CBS, Spanish Serenade
 2—CBS, Eddie Duchin and his Casino Orchestra
 2:30—CBS, Ross Gorman and his Biltmore Orchestra
 3—CBS, Arthur Jarrett
 3:15—CBS, Dave Abram's Barn Or.
 3:30—Dental Clinic of the Air
 4—CBS, The Political Situation in Washington, Frederic Wm. Wiley
 4:15—Mark Hopkins Tea Dance
 4:45—Silent period
 10—Clem Pope and William Davis
 10:30—Anson Weeks' Orchestra
 11—Hi-Liners from the Spanish Castle
 11:30 to 12 midnight—Hal Greyson's Orchestra

- 499.7 Meters KFSD Franklin 6353 600 Kcys. 1000 Watts**
Airfan Radio Corp., Ltd., San Diego
 10:30—Studio Program
 11—NBC, National Republican Saturday Discussions
 12:30—NBC, Cosmopolitans
 1—Studio Program
 2—NBC, Musical Moments
 2:15—NBC, Amer. Industry Series
 2:45—NBC, Dandies of Yesterday
 3—NBC, Waldorf Empire Room Or.
 3:15—French Lesson
 3:45—Radio Dental Clinic
 4:15—NBC, Laws that Safeguard Society
 4:30—Gene Perry
 4:45—Late News
 5—NBC, Danger Fighters
 5:30—NBC, Nat'l Advisory Council
 6—NBC, Goodyear Program
 6:30—NBC, First Nighter
 7—NBC, Lucky Strike Dance Hour
 8—NBC, Amos 'n' Andy
 8:15—NBC, Prince Albert
 8:30—Saturday Night Revue
 9:30—NBC, Con-Sanders Orchestra
 10—Radio Ralph
 10:10—Dance Music from Cafe Little Club
 11:10 to 12 midnight—Studio Program

KHJ VAndike 7111
1000 Watts

Lee, Inc., Los Angeles, Calif.

- 7:01 A.M.—Inspirational Talk
- 7:06—News Briefs and Recordings
- 7:45—"Steamboat Bill"
- 8—Capt. Dobbles and Shell Happy-time
- 8:30—CBS, N. Y. Philharmonic Or.
- 9:30—CBS, Don Bigelow & his Orch.
- 9:45—CBS, Wingate Athletic Program
- 10—CBS, Farm Network
- 11—CBS, The Funnyboners
- 11:15—CBS, Saturday Syncoptors
- 11:30—CBS, Columbia Salon Orch.
- 12 noon—CBS, The Four Clubmen
- 12:30—World-wide News
- 12:45—CBS, Rhythm Kings
- 1—CBS, Ann Leaf, organist
- 1:30—Times Forum
- 2—Eddie Duchin's Orchestra
- 2:30—Bert Lowin's Orchestra
- 3—CBS, Arthur Jarrett
- 3:15—CBS, Dave Abrams Barn Or.
- 3:30—CBS, George Hall's Orchestra
- 3:45—CBS, Connie Boswell
- 4—CBS, Frederick Wm. Wile
- 4:15—Hotel Mark Hopkins
- 5—CBS, Col. Stoopnagle and Budd
- 5:15—Town Topics and News Items
- 5:30—CBS, Hoosier Editor, Frederick Landis
- 5:45—CBS, Vaughn De Leath
- 6—CBS, Barn Dance Varieties
- 6:30—El Cortez Hotel Orchestra
- 6:45—CBS, Arthur Jarrett
- 7—CBS, Columbia Public Affairs Institute
- 7:15—"Black and Blue"
- 7:30—CBS, Music that Satisfies
- 7:45—CBS, Jack Miller & his Orch.
- 8—CBS, Bing Crosby
- 8:15—Chandu the Magician
- 8:30—CBS, Morton Downey and the Camel Orchestra
- 8:45—The Signalers
- 9—The Merry Makers
- 10—News Items
- 10:05—CBS, Gene Quaw's Orchestra
- 11—Roosevelt Dance Orchestra
- 12 to 1 A.M.—Recordings

315.6 Meters KFWB Holly. 0315
950 Kcys. 1000 Watts

- Warner Brothers, Hollywood, Calif.
- 7 A.M.—Musical Clock Program
- 8—Tom Murray's Hill Billies
- 9—Recordings
- 9:30—Price Dunlavy, organist
- 10—Recordings
- 10:15—Maude Hughes, pianist
- 10:30—Recordings
- 11—Bert Fiske, pianist
- 11:15—Julietta Novis and Johnny Murray, soloist
- 11:30—Recordings
- 12 noon—Harold Rhodes, pianist
- 12:15—Price Dunlavy, organist
- 12:30—Recordings
- 12:45—Robt. E. Callahan telling Indian stories
- 1—Recorded program
- 1:30—Alice Prindle, contralto, and Price Dunlavy, organist
- 2—Recordings
- 2:30—Violin and Price Dunlavy, organist
- 3—Bridge Lessons
- 3:15—Recordings
- 3:30—Lewis TeeGarden reading popular fiction
- 4—Recordings
- 4:30—Doug Richardson and Helen Friend, soloists
- 5—Recordings
- 5:15—Dance Band and June Pursell, soloists, and King's Men Quartette
- 6:15—The Adventures of Charlie Lung and his Gang
- 6:30—Price Dunlavy, organist

- 6:45—"Growin' Up," featuring Gay Seabrook and Emerson Tracy
- 7—Price Dunlavy, organist
- 7:30—Strings and Bows
- 8—Merry-Go-Round with King's Men, Helen Friend, June Pursell and Johnny Murray
- 9—"Flat Feet"
- 9:30—Slumber Time
- 10—Lou Traveller's Orchestra
- 11 to 12 midnight—Don Rico's Orch.

209.7 Meters KECA West. 0337
1430 Kcys. 1000 Watts

- Earle C. Anthony, Inc., Los Angeles
- 10 A.M.—News release
- 10:15—Louis Rueb, health exercises
- 10:30—Around the House with Roy Leffingwell
- 11—Record program (semi-classical)
- 11:30—Studio program
- 11:45—Spanish lesson, by Annette Doherty
- 12 noon—Biltmore concert orchestra
- 1:45—Record program
- 1:45—"Bob, Bunny and Junior"
- 2—Record program
- 4:30—News release
- 4:45—Record program
- 5—Big Brother Ken and his Kids
- 5:30—Killian Sisters Trio
- 5:45—Bennett, "Poet of the Air" with orchestra
- 6:45—NBC, Cecil and Sally
- 7—NBC, Raising Junior
- 7:15—Packard Salon Orchestra with soloist
- 8:15—NBC, Prince Albert Quarter Hour
- 8:30—Male quartet
- 8:45—String orchestra
- 9:30—Earl Burnett's Orchestra
- 10:30 to 10:45 P.M.—News release

526 Meters KMTR Holly. 3026
570 Kcys. 500 Watts

- KMTR Radio Corp., Hollywood, Cal.
- 6:30 A.M.—The Ship-a-Hoy Program
- 7—The Hill Billies and Uncle Herb
- 8—Stock Quotations
- 8:05—Breakfast Club Program
- 9—Home Economics Expert
- 9:15—Walkathon
- 9:20—Robert Noble, Ambassador of Happiness
- 9:30—Selected Records
- 9:45—University of California
- 10—Selected Records
- 10:30—Scientific Serenaders
- 11—Broadway Revities
- 11:30—Selected Records
- 11:45—Public and City Officials
- 12 noon—The Globe Trotter
- 12:15—Records
- 12:30—Hi Noon Hi Lites
- 1—Selected Records
- 1:30—Prof. Bull, D. T.; Prof. Geise, D. T.
- 2—Happiness Revue (orchestra)
- 4—Musical Messengers (records)
- 4:30—Ted Dahl's Orchestra
- 5—Walkathon
- 5:15—Selected Records
- 5:45—The Globe Trotter
- 6—Harry Geise and Happy Guys
- 6:30—Ethiopian Oriental Supper Club
- 7—Rabbi Leibert, Temple Emanuel
- 7:15—The Pacemakers
- 7:30—KMTR Frolic: Petros String Ensemble, New Zealanders and Ben Berman, vocalist; Janette Goldenberg, pianist
- 8—Basketball game, Olympic Auditorium
- 9:30—Singing Sherwoods, Cate La Boheme
- 10:30—Jing Time (records)
- 11—Walkathon
- 11:30 to 12:30 A.M.—Classical Recordings

225.4 Meters KGB Franklin 6151
1330 Kcys. 500 Watts

- Don Lee, Inc., San Diego, California
- 7 A.M.—Records, News Items, Stocks
- 8—Shell Happytime with Dobbles
- 8:30—Hallelujah Hour
- 9—CBS, Don Bigelow's Orchestra
- 9:30—CBS, School Athletic Program
- 10—Blanche Wood's Shopping Tour
- 11—Stock Quotations
- 11:05—CBS, Saturday Syncoptors
- 11:30—CBS, Columbia Salon Orch.
- 12 noon—CBS Program
- 1:30—Spanish Serenade
- 2—CBS, Eddie Duchin and Orchestra
- 2:30—CBS, Gorman's Orchestra
- 3—CBS, Abram's Barn Dance Orch.
- 3:30—Don Bigelow's Orchestra
- 4—CBS, F. W. Wile
- 4:15—Mark Hopkins Tea Dance
- 4:55—News Reel and Town Topics
- 5—CBS, Col. Stoopnagle and Budd
- 5:15—Sunset Sketches
- 6—CBS, Barn Dance Varieties
- 6:45—CBS, Vaughn Deleath, songs
- 6—CBS, Metropolitans
- 6:30—Gene Quaw, El Cortez Dinner Music
- 7—CBS, National Radio Forum
- 7:15—CBS, Chicago Variety Program
- 7:30—CBS, Music that Satisfies
- 8—J. Warde Hutton's Concert Ensemble
- 8:30—CBS, Camel Quarter Hour
- 8:45—Signalers
- 9—Merrymakers
- 10—Gene Quaw, Dance Music
- 11 to 12 midnight—Clarke Bros. Orchestra, Hotel Del Coronado

285.5 Meters KNX Hemp. 4101
1050 Kcys. 5000 Watts

- L. A. Evening Express, Los Angeles
- 6:30 A.M.—Popular Recordings
- 6:45—Bill Sharples and his Gang
- 8:45—Inspirational Talk and Prayer
- 9—Recorded Program
- 9:30—News Items
- 9:45—Maxine's Shopping Service
- 10—Eddie Albright's Family
- 10:30—Recorded Program
- 11:30—Maxine's Shopping Service
- 12 noon—News Items
- 12:15—Recorded Program
- 1—Paris Inn
- 2—The Bookworm
- 2:30—Grand Concert of Records
- 4:30—Travelogue; Announcements
- 4:45—Recorded Program
- 5—Dr. John Matthews
- 5:30—Recorded Program
- 5:40—Balto Real Pet Story
- 5:45—Town Crier's Tips
- 6—News
- 6:15—Vigilante Druggist
- 6:30—Li'l Joe Warner and his Jolly Journal
- 6:45—KNX Ensemble
- 7—Frank Watanabe & Hon. Archie
- 7:15—The Arizona Wranglers
- 7:45—Pacific Guano
- 8—Sky-Dwellers
- 9—News Items
- 9:15—KNX Ensemble
- 9:30—Ethel Duncan, the "Question and Answer Lady"
- 10—Jackie Taylor and his Orchestra
- 11—The Paris Inn
- 12 to 1 A.M.—Ray Howell, the "Aaand How"!! Boy

272.7 Meters KGDM Stock. 795
1100 Kcys. 250 Watts

- Peffer Music Co., Stockton, Calif.
- 1:30—Art Caviglia and his orchestra
- 2:30—Lillian Best, piano novelties
- 3—Sollies Syncoptors
- 4—Gilmore Oil News
- 4:30—Valley Wagabonds
- 5:15 P.M.—Sign off



Size
6 x 9
inches
Sepia
finished

These Pictures for only 1 cent each

HERE ARE THE SUBJECTS:

- | | | |
|---|---|--|
| <input type="checkbox"/> Charles Hamp | <input type="checkbox"/> Amos | <input type="checkbox"/> Wm. Hancock |
| <input type="checkbox"/> Ken Stuart | <input type="checkbox"/> Andy | <input type="checkbox"/> Eileen Piggott |
| <input type="checkbox"/> Alice Blue | <input type="checkbox"/> Ernie Smith | <input type="checkbox"/> (Ma Smithers) |
| <input type="checkbox"/> Ann Grey | <input type="checkbox"/> Virginia Flohri | <input type="checkbox"/> Wm. H. Wright |
| <input type="checkbox"/> Anson Weeks | <input type="checkbox"/> G. Donald Gray | <input type="checkbox"/> Eddie Holden |
| <input type="checkbox"/> Ted Husing | <input type="checkbox"/> Irving Kennedy | <input type="checkbox"/> (Frank Watanabe) |
| <input type="checkbox"/> Sydney Dixon | <input type="checkbox"/> Clarence Hayes | <input type="checkbox"/> Eugene Hawes (Pedro) |
| <input type="checkbox"/> Jess Norman | <input type="checkbox"/> Raymond Paige | <input type="checkbox"/> Bernice Berwin |
| <input type="checkbox"/> Dell Perry | <input type="checkbox"/> Bennie Walker | <input type="checkbox"/> Ted Maxwell |
| <input type="checkbox"/> Leigh Hartline | <input type="checkbox"/> Robert Olsen | <input type="checkbox"/> Marjorie Robillard |
| <input type="checkbox"/> Harry Stanton | <input type="checkbox"/> Edna O'Keefe | <input type="checkbox"/> Madeline O'Brien |
| <input type="checkbox"/> Clark Sisters | <input type="checkbox"/> Don Thompson | <input type="checkbox"/> Theodore Strong |
| <input type="checkbox"/> Edna Fischer | <input type="checkbox"/> Rudy Vallee | <input type="checkbox"/> Harrison Holliday |
| <input type="checkbox"/> Elvia Allman | <input type="checkbox"/> Charles Carter | <input type="checkbox"/> Richard Le Grand |
| <input type="checkbox"/> Olive West | <input type="checkbox"/> Tommy Harris | <input type="checkbox"/> Harry McClintock (Mac) |
| <input type="checkbox"/> Cecil Wright | <input type="checkbox"/> James Harvey | <input type="checkbox"/> Lindsay MacHarrie |
| <input type="checkbox"/> Jeanne Dunn | <input type="checkbox"/> Ivan Ditmars | <input type="checkbox"/> Graham McNamee |
| <input type="checkbox"/> The Coquettes | <input type="checkbox"/> Carl Omeron | <input type="checkbox"/> Wedgewood Nowell |
| <input type="checkbox"/> George Rand | <input type="checkbox"/> Robert Hurd | <input type="checkbox"/> Dorothy Churchill |
| <input type="checkbox"/> Lee S. Roberts | <input type="checkbox"/> Harold Peary | <input type="checkbox"/> Florence Waterhouse |
| <input type="checkbox"/> Harold Dana | <input type="checkbox"/> Earl Towner | <input type="checkbox"/> Lucille Atherton Harger |
| <input type="checkbox"/> Simpy Fitts | <input type="checkbox"/> Harry McKnight | <input type="checkbox"/> Eva Gruninger Atkinson |
| <input type="checkbox"/> John Moss | <input type="checkbox"/> Norman Thue | <input type="checkbox"/> Johnny O'Brien |
| <input type="checkbox"/> Abe Bloom | <input type="checkbox"/> Ted White | <input type="checkbox"/> Harold Spaulding |
| <input type="checkbox"/> Eva Garcia | <input type="checkbox"/> Jerry Germaine | <input type="checkbox"/> Norman Nielsen |
| <input type="checkbox"/> Tom Kelly | <input type="checkbox"/> William Royle | <input type="checkbox"/> James Burroughs |
| <input type="checkbox"/> Ca. Pearce | <input type="checkbox"/> Jack Deane | <input type="checkbox"/> Juanita Tennyson |
| <input type="checkbox"/> Al Pearce | <input type="checkbox"/> Barry Hopkins | <input type="checkbox"/> Calmon Luboviski |
| <input type="checkbox"/> Billy Page | <input type="checkbox"/> Louise Gillhouse | <input type="checkbox"/> Yvonne Petersen |
| <input type="checkbox"/> Rudy Seiger | <input type="checkbox"/> George Taylor | <input type="checkbox"/> Charles Marshall |
| <input type="checkbox"/> Cecil | <input type="checkbox"/> Hazel Warner | <input type="checkbox"/> Charlie Wellman |
| <input type="checkbox"/> Sally | <input type="checkbox"/> Floyd Gibbons | |

WE KNOW that thousands of our readers want pictures of radio artists. This is the most complete set of radio artists' pictures ever offered — most of your favorites are in this list. No radio is complete without this set of artist pictures. Suitable for framing or placing in picture album. Sent anywhere postpaid. Mark the ones you want—they're only 1 cent each and they will be sent you immediately. For orders less than 25, include 5c extra for postage and handling.

BROADCAST WEEKLY,
726 Pacific Building,
San Francisco, Calif.

Gentlemen: Here's.....
for which send me (postpaid) the
artists pictures marked.

Name.....

Street Address.....

City..... State.....

Dobbsie

Now On
COLUMBIA SYSTEM

KFRC
KMJ
KOIN
KVI
KDB

KHJ
KGB
KOL
KFPY
KWG
KFBK

8-8:30 A.M.
EVERY WEEK DAY
