

Broadcast Weekly

FOR
WEEK OF
MAY
24-30

"THE LEADING RADIO GUIDE OF THE PACIFIC COAST"



In This Issue—

Program Popularity Contest



**Be Sure
to Vote!**

See Pages 3, 32, 33



Aristocrat of Electric Refrigerators

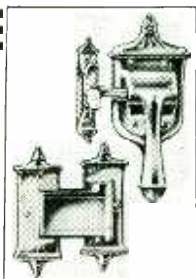

The new **MAYFLOWER** ELECTRIC REFRIGERATOR

Authentically Designed In a True Period Style

For the first time a definite step forward has been taken in electric refrigerator design. Instead of reminding you of an old-fashioned ice box, the 1931 Mayflower suggests all the grace and charm of Colonial furniture. Buy no electric refrigerator until you've examined this new achievement.

Nowhere else can you get the graceful, curving legs . . . the "apron-style" lower door . . . the carefully beveled corners and edges . . . the heavy, specially designed Colonial style hardware.

And in addition to striking beauty, the 1931 Mayflower gives you ten outstanding features. Don't delay. Get all the facts about the Mayflower. Wire or telephone for complete details. Check and compare these features. They form a true basis for judging the merits of any electric refrigerator.

1. Speed-Freeze Unit; ice cubes in 90 minutes.
2. A convenient Temperature Control for faster freezing.
3. Ribbon-type wire shelves.
4. Sanitary porcelain lining and cooling unit.
5. "Removeshelf" provides additional space for full-size bottles.
6. An amazingly quiet compressor.
7. Costs less to operate.
8. No troublesome installation; just plug in any electric outlet.
9. Fully guaranteed and backed by ten years' experience in electric refrigeration.
10. Lower priced than average.

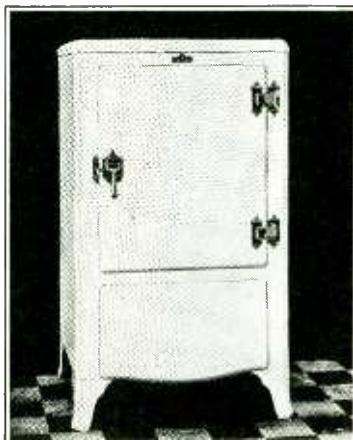

\$189.50

complete-installed



ELECTRICAL REFRIGERATOR
DIVISION

San Francisco—121-131 Ninth Street

Los Angeles—135-139 West 17th Street

BROADCAST WEEKLY

(FORMERLY RADIOCAST WEEKLY • ESTABLISHED 1922 AS BROADCAST PROGRAM)

A. J. URBAIN, *Publisher*

PUBLISHED ON THE FIRST DAY OF
EACH WEEK BY
**BROADCAST WEEKLY
PUBLISHING
COMPANY**
PACIFIC BUILDING,
671 MARKET STREET, SAN FRANCISCO
TELEPHONE DOUGLAS 5273



ENTERED AS 2ND CLASS
MATTER, MARCH 25, 1923, BY THE
POST OFFICE, SAN FRANCISCO, CALIFORNIA
UNDER ACT OF MARCH 3, 1879

COPYRIGHT, 1931, BY
**BROADCAST WEEKLY
PUBLISHING COMPANY**

10 CENTS THE COPY FROM ALL NEWSDEALERS
BY SUBSCRIPTION \$3.00 PER YEAR

Vol. 10

San Francisco

MAY 23, 1931

Los Angeles

No. 21

Program Popularity Contest

BELIEVING that only through the concerted expression of mass preference can the public secure the type of radio programs the majority wants, BROADCAST WEEKLY invites you to participate in what we believe to be the most significant and comprehensive "Program Ballot" in western radio history.

On pages 32 and 33 of this issue will be found a blank ballot covering every program period from 6 p. m. to 11 p. m. during the entire week of May 24 to 30. Fill in the station symbol and designation of your favorite program for each and every one of these periods. Don't miss *any*. Fill *every* space. The purpose of the contest is to record public program preference to the end that the type of program the majority prefers may be encouraged and brought impressively to the attention of those responsible for radio programs. The more complete your ballot is the more effectively it will contribute to this purpose.

One person is entitled to only one ballot, but every member of a family is entitled to his or her separate ballot. All ballots *must* be signed in the space provided. Ballots which are not signed will not be counted. Your name will not be used, but is requested to help avoid "ballot stuffing" so results will reflect the true opinion of BROADCAST WEEKLY's representative audience. Start filling in your ballot *now*. The contest is for this

week *only*. At the end of the week, when you have filled in all spaces, mail the ballot immediately to Program Popularity Contest Editor, BROADCAST WEEKLY, Pacific Building, San Francisco.: Your vote will not count unless received promptly, and we want *every* vote.

Make your program selections fairly and deliberately. Don't tune blindly. While you are wandering the dial, you may be missing some real good program. Turn to the schedules in the back, make your comparisons, and pick your program *before* you tune in. Study carefully the full page announcements of special programs. The sponsors of these programs could not afford the cost of such announcements unless the programs merited your consideration. Give them a trial.

Remember, this contest is the opportunity you have been waiting for to express yourself effectively in unison with thousands of other discriminating listeners on this important subject of radio programs. You readers of BROADCAST WEEKLY are the representative radio audience of the West. Make this demonstration impressive. Use your ballot. Tell your friends. Enlist their cooperation and support. BROADCAST WEEKLY is for sale at all leading news stands, and each copy of this issue contains a ballot. The polls are now open. VOTE—in the interests of better radio programs. Complete tabulation of results will be published in a future issue of BROADCAST WEEKLY.

PERSONAL PICKUPS

BY GYPSY



E. A., Vallejo.—Kenneth Niles (KHJ) is not more than twenty-five years old, but he struggles hard to pose as a man of the world and tries to bribe photographers into producing blase effects. He was born in Livingston, Montana, tackled kindergarten with true Niles-ian ardor, eventually landed in high school, made the football team, won a bronze medal in the state vocal contest and a similar trophy in an extemporaneous debate with

a scholarship or two thrown in for good measure. Followed the coonskin coat and saxophone period; the inevitable tour with the glee club, the coveted sheepskin, the pinch-me-see-if-I'm-dreaming opportunity for self-expression in a Duffy production and then—radio. How he loves it! Ken is burned a deep tan, weighs 140 pounds, is 5 feet 11 inches in altitude, has big brown eyes seasoned with humor, and dark curly hair. His hobby is collecting firearms and he strives nobly to conquer an aversion for women who wear flat-heeled shoes and cotton stockings.

A. M., Sacramento.—Seldy Roach (NBC) is the father of eight grown children who were reared in the shadow of the theatre yet none of them carry on in the chosen profession of their parents. Mrs. Roach was a noted actress who frequently played in her husband's productions before her death. Dell Raymond (KJBS) is the mother of six. You'd never believe it. She looks more like her eldest son's sister. Tom Wallace (KNX) has two boys and a tiny daughter. The boys are aged seven and five. Earl Hodgins (NBC) is the father of a five-year-old son. And that reminds me . . . Master Hodgins was listening in on a parental dialogue one morning during which his father was wondering aloud as to the advisability of growing a mustache. While Mrs. Hodgins was wondering back, the little fellow chimed in with approval adding, "cause then Daddy you won't have to work any more." It seems the youngster's grandfather wears a mustache and because he has retired from business the haired adornment represented only one thing to Junior; a life of ease.

M. R., Los Angeles.—Eva Garcia (NBC) organized the Rembrandt Trio some five and a half years ago. Bob Olsen has been heard from KFRC four years.

Lillian, Los Angeles.—Bob and Jimmie are back on schedule. Their absence was due to Jimmie's illness, you know. He is entirely recovered again and "good as new." Did I ever tell you that they are hard-hearted business men outside the studio? Operate a music publishing company.

Mrs. F. T., Sacramento.—Eugene Eubanks (KYA) was born in Sussex, England, came to this country at the age of fifteen, ran away from school a year later to join a Shakespear-

ian troupe, and in the ensuing years (about nineteen of them) has crammed more exciting experiences into that life of his! Stock, pictures, road shows. Unforgettable friendships with renowned personalities. Hurried, harried journeys. Top speed all the time. Activity. That's Gene. He derives a sort of narcotic pleasure from activity. As his mood dictates, he is deliberately perverse with elevated, autocratic brows or bends to an enormous graciousness fastidious to the nth degree and punctual—you know how some men behave when you're looking for that other glove. His keenest enthusiasm is polo; his greatest weakness, honey and biscuits, and his most cherished possession is a set of rare old books.

M. G., San Francisco.—Margaret O'Dea is still with KFRC, so direct your requests for favorite solos to her in care of that station. Lucile Atherton Harger has, after five strenuous years before the microphone, decided to take a vacation. She promises, however, to be with you again in the fall.

Mrs. R. L., Sespe.—Robert Hurd (KFI) expresses his Other Self in Paul Roberts. Hope you are on the winning side.

E. M. C., Parkwater.—Harvey Wixon (KHQ) is twenty-five and single. He is 5 feet 6½ inches tall, weighs 130 pounds, has blue eyes and brown hair which is severely brushed back from an extraordinarily broad forehead. His features are sensitive and regular and his smile has that bemused quality so fascinating and bewildering to determined ladies. He is of an extremely nervous temperament, arrives at decisions swiftly and precisely and loathes post mortems. His favorite sport is tennis; his flower, the columbine; his color, crimson. He relishes Spanish dishes, reads Kipling and books on historical events and swears to an immunity from superstitions.

Helen, Los Angeles.—Kenya Bill (NBC) is—oh, dear, almost forgot—I mustn't tell. Really, there is no justice. Think of asking a woman to keep a secret! However, I may answer your other question. The producer and writer of this S. & W. broadcast is L. Scott Perkins, a former Oregonian, newspaper man, journalist and globe trotter. He lived in Africa for a number of years and has seen many a predacious-eyed crocodile and strange ritual.

C. W., Baker.—Reginald Sharland (KNX), who appears nightly as "The Honorable Archie" with Eddie Holden's "Frank Watanabe," made his first trip to America in 1926 to play in a Schubert production. His birthplace is Essex, England, and he was educated at St. John's College, Westcliff-on-the-Sea. Reggie has a bit of a complex as regards the—ah—frailer sex; considers it frightfully unlucky to fall off a horse, wouldn't think of walking under a ladder, cannot bear the sight of peacock feathers and confesses a weakness for singing in the bathtub. He likes Gershwin's compositions, Charles Dickens' works, plays tennis, polo and golf. His eyes are blue, his hair is brown, he weighs 148 pounds, is 5 feet 10 inches tall and has a pronounced cleft in his handsome chin. Unmarried.

Majestic

Majestic



MIGHTY MONARCH OF THE AIR

All of Majestic's six new models use three of the sensational Multi-Mu Tubes. The improvement is so outstanding that even the most untrained ear is thrilled.

These astounding superheterodynes soar to new heights of perfection, giving spectacular performance in reception and Colorful Tone. Model 23 (illustrated) is \$125.50. Other Majestics from \$72.50 to \$207.50.

Tune in MAJESTIC'S MUSICAL MOMENTS

KLX, Wednesday 5:15 to 5:30 P. M.

THOMPSON & HOLMES, Ltd.

Wholesale Distributor

171 Bluxome Street, San Francisco

291 Fourth Street, Oakland

The OPEN CIRCUIT

This department is open to all. Send in your letters. Anonymous letters will not be published. Give full name and address.

More Power for KFRC and KHJ

Receive the Broadcast Weekly every week and enjoy it very much.

I am certainly glad to see KHJ getting a little recognition. Wouldn't miss the Hallelujah Hour in the morning for anything.

Enjoy Hazel Warner's singing very much, but how about a little praise for that very clever girl Elvia Allman? We certainly miss her on the Hallelujah Hour. The only time we in the Northwest hear her is on the Merrymakers. She has a good voice and is a very clever actress. Also enjoy Nell Larson. Think she is very good on the piano and organ.

I certainly hope the time will come when KFRC and KHJ have an increase in power, because we only receive a part of the Blue Monday Jamboree and the Merrymakers up here in the Northwest, and if weather conditions are not satisfactory, we cannot get them direct, and at best they come in quite dim until they come through our local station.

Hoping to see large pictures of the Blue Monday Jamboree artists, Hallelujah Hour, and the Merrymakers in the near future, I remain,

Wallace R., Auburn, Wash., May 9

Why Jazz Appeals

Have just finished reading the sarcastic article on jazz music by A. M. B. of Glendale, Calif., appearing in your May 3 issue of Broadcast Weekly, and I cannot let it go unanswered. I hope that my brain never becomes so foggy and dim that it can no longer cause my foot to beat time as I listen to a good piece of jazz music. A. M. B. states that it was forty-five years ago when he made a hunting trip to Africa. He must have been at least twenty years old then. You get the inference, don't you?

A. M. B. states that jazz originated in the music of the savage tribes of Africa. Good! He explains by that very statement the exact reason why jazz appeals so strongly to every one who has good rich red blood in his veins. The haunting, syncopated rhythm of good jazz music harkens back to our savage ancestral days and strikes a long lost chord in our make-up that brings a peculiar thrill to the listener and makes him want to for-

get everything else and sit back in his easy chair, close his eyes and just let the rhythm of the music saturate every fibre of his being.

I know personally several old fogies who are always grouching about jazz music, but I have yet to see one who would not beat time with his foot while a jazz piece was being played, even while grouching about it.

My wife and I have quite a joke between us. Whenever one of these people starts to tell us about how they hate jazz, I quietly and unobtrusively slip over to the radio and tune in some jazz music. When the piece is over we have lots of fun kidding this person about the way he kept time to the music with his head, hand or foot.

This letter is pretty long, but in closing I will state that I am an expert piano player, having played since I was six years old, and I know the classics from A to Z, and, what is more, I enjoy them, too. But it gets my goat to see a person like A. M. B. come out with a rabid article on jazz music such as he wrote, when nine-tenths of the people in the country enjoy and demand jazz.

C. R. C., Santa Maria, Calif., May 7

How Does "Cy" Get That Way?

Where does Cy Trobbe get the idea that a concert orchestra playing a popular piece in double quick tempo can pass as a dance orchestra? Really, the results are amusing. Cy should know better. Honestly, it reminds me of the orchestras (I hope the musicians of the East Bay will pardon my misuse of the word) used between acts at legitimate theatres, the Fulton, for example.

At present Mr. Trobbe is playing "When Day Is Done" most exquisitely. Why, then, does he fling all musical dignity to the winds and make maddeningly rapid orchestrations of other popular numbers?

All I can hear is the rapid "tum-tum" of the drums, as constant and as fast as a rain storm, and the furious bowing of the violins.

There's a big difference between a concert orchestra and a dance orchestra, and the sooner Mr. Trobbe realizes it, the better. *The steady beat of a drum does not make a dance orchestra*—rhythm and flow of melody do.

"Ann," Oakland, Calif., May 12.

There Are Lots of Others That Have Never Been Mentioned

Why is it that of all the letters in your interesting magazine we never have seen one praising the "Gilmore Circus?" We certainly get a lot of good, hearty laughs out of the questions of Pop Weasel and How, as well as all the rest of the entertainers.

The "Spotlight Revue" is wonderful, but what would it be without the school kids?

We also enjoy "Memory Lane." Richard Le Grand is a true artist.

Now for the "Happy-Go-Lucky Hour." To my way of thinking Al Pearce is a wonder. His brother Cal and himself doing their "Eb and Zeb" sketch on the "Blue Monday Jamboree" are the best of all.

Good luck to your magazine. We can hardly wait till it comes out every week.

Mrs. C. B. S., Seattle Wash. May 9.

Buys Broadcast for the Pictures

I enjoy your magazine very much—have been buying it for quite awhile now, but I'll have to admit mainly for the pictures, as you don't have all of the southern stations listed. I think you are very fair in your selection of pictures as they take in a wide variety of stations, of course my favorites are the KFRC artists.

I also enjoy so much your different departments of radio news. We all like to read some of the private life of our favorite artists just like we used to like to know about the movie stars.

I don't think it is especially fair to criticize an artist too much when it costs us nothing to get the wonderful programs and we always have the privilege of getting some other station. Continued success to your very wonderful radio magazine.

Mrs. Fred E. W., Buena Park, Calif., May 12.

Would Enjoy Baseball Broadcast

I have been enjoying BROADCAST WEEKLY for over a year and think your "Open Circuit" is the best ever. Too bad KFRC let Hazel Warner go, we all enjoy her singing. Blue Monday Jamboree is still the best program of the week, but why can't we hear more from "Bilgy?" We all miss Mac and his gang in the morning. The whole family listened to Mac before breakfast but now we have to be content with listening in in the evening. Why has KTAB stopped broadcasting the baseball games, now that there are more night games we would enjoy them all the more?

Merwyn W., San Francisco, Calif., May 13.

There's Room for All

As a constant reader of your splendid little book (BROADCAST WEEKLY), the time has come when I must have my say in your Open Circuit. I have been tempted many times to reply to those that are always finding fault with some particular station. Being a DXpert I have heard many stations, and on the smallest stations I have heard splendid programs and our largest stations sometimes have the poorest programs. Why must the people find fault when it only takes a second to turn the dial and bring in most any kind of program one wishes for.

This loyal booster of KHJ, Mr. Ralph S., who put in such a weak knock against KGO in this week's BROADCAST, is certainly a booster for Los Angeles and KHJ. I admire a booster if in boosting he can refrain from knocking, but Ralph S. could not refrain from knocking.

I wonder if he has ever listened to any other station than KHJ. He certainly has never tuned in on KGO very much or he would not be falsely accusing them. It's true KGO does get a great many of their programs from the east via NBC, but did Ralph S. ever stop to think that some of the finest and the most popular programs on the NBC today originated and comes from the NBC studio in San Francisco, namely Memory Lane?

I am not upholding KGO, nor am I knocking KHJ. They are both splendid stations. Sometimes they both have programs I would not give a minute of my time to. I say they are all good, and I have heard some 300 stations in the past six months.

More power to those that boost their favorite station, but don't knock the other ones. Just tune them out if they are so terrible.

In conclusion I would suggest, when Ralph S. goes dial hunting, to leave his hammer on the shelf and get himself a horn.

George B. C. Oakland, May 12.

Wants "Little Jo" of Memory Lane

Why can't we see a picture of "Little Jo" of "Memory Lane" in your Broadcast Weekly? We watch the magazine each week, so please don't disappoint us in the future.

We've listened to "Memory Lane" ever since it began, and certainly love Little Jo's voice and personality, so let us see her as well as hearing her.

We certainly enjoy the Pacific programs. Sometimes the programs are a little hard to get, way out here, but we hug the radio closer on those nights.

Mrs. Geo. W. W., Lincoln, Neb., May 7

... SILHOUETTES ...

WHEN not singing over the radio, Morton Downey, Columbia's high-note tenor, may be eating three portions of ice cream at a sitting; discussing his hatred of birthdays; calling a waiter with a loud "pst-pst" that brings speedy results;



MORTON DOWNEY

walking up nine floors to his apartment for a bit of exercise; proposing to a girl for a friend—the John Alden act; sending telegrams or making phone calls, but never writing; asking riddles and telling funny stories, original and otherwise; calling his wife, the beautiful Barbara Bennett; dashing up to Wallingford, Conn., to visit his parents; browsing about an antique shop; buying a cigar, taking five or six puffs, and throwing it away; attending innumerable functions in his honor, and slipping away when he thinks nobody is looking; singing at various charitable institutions with never a word about it; matching his ties, shirts, pocket handkerchiefs and socks; parting his hair; talking about going horseback riding, but never getting near a horse; playing practical jokes on friends and acquaintances; defending himself from the horde of music publishers that continually besiege him; getting people to listen to his philosophy of life; dictating answers to his fan mail; becoming an honorary member of various Irish social and political organizations; dialing to other prominent figures of the air; knocking wood, crossing his fingers, and dodging black cats; buying an assortment of athletic apparatuses, though he seldom uses them; considering numerous contracts offered him, but never accepting before he asks the advice of almost every intimate business and social associate.

NOT long ago, one of Tom Mitchell's listeners sent a letter to the audience mail department of NBC, commenting pleasantly on the Rainier Rickey Man's voice and program. Then she added:

"I like the way you sing popular songs, but some day I want to hear you sing 'The Holy City.'"

At which Mitchell, debonair, laughing-eyed star of musical comedy and vaudeville, declared in his best "East Lynne" voice:

"Ah—discover-r-ed!"

And then admitted that although musical comedy audiences have heard him in rollicking ditties for years, "The Holy City" was part of his very first repertoire, when he was a boy soprano in St. Thomas' Episcopal Church, Boston.

Mitchell was born in Bradford, Yorkshire, England. It is not remarkable that he is a singer, for both parents were well-known vocalists. The elder Mitchell was a baritone in the old Welsh choir, organization famed throughout Europe for its singers, and Mrs. Mitchell was a contralto and a well-known church soloist. The family came to America when young Tom was just old enough to be rated as a soprano. His voice attracted so much attention that a few years later, when he had left the choir-stage of his existence behind, he was engaged for vaudeville almost immediately after his graduation from school.

He sang to audiences of the Keith circuit for eight successive years before musical comedy claimed him. "The Three Twins" offered him his biggest success, and the thrill which is the aim of every member of the theatrical profession—seeing his name in electric lights on Broadway.

When the war came on, however, Tom laid aside his make-up box and enlisted in a machine gun outfit which was sent to Camp Hancock, Georgia. He was made an instructor and when an injury in camp prevented his being sent overseas, he turned his attention to entertaining in camp. He put on a vaudeville show once a week, utilizing non-professional as well as professional talent, and he directed a series of operettas whose proceeds went to the Red Cross.

Back in vaudeville at the close of the war, he continued his career as a singer until a western tour brought him to Hollywood in 1923. There, for the first time, the new art of radio interested him. A manufacturer engaged him to entertain through the microphone, and he has been doing so ever since. As shown in his Rainier Rickey program, he is a firm believer in showmanship on the air as well as on the stage, and one of the most accomplished of its users.



TOM MITCHELL

TALKING to Dorothy Scott of the KPO Children Players, is like putting a little polish on old Aladdin's Lamp and through its magic being able to enter the portals of the "Land of Make Believe" and hold friendly chat with the mythical feminine characters found in the Mother Goose Rhyme books. For Dorothy Scott, has interpreted the roles of all of the leading little fairies to be found therein. Ever since she was knee high to a grasshopper Dorothy has been associated with Mrs. John Cuddy in the Children's Theater—in fact, Dorothy was only four years old when she gave an admirable portrayal of the "Fairy" in "Jack and the Bean Stalk."

But though Dorothy has grown up—the Children's Theater is still her chief hobby—it is part of her—and she is still playing the leading parts, only today she is able to bring to them the experience and understanding of maturity.

To meet her one would gauge her age at, say, 16—she is of the slender type, with blonde hair and green eyes—is five feet two and one-half inches in height—"be sure and add that half-inch," Dorothy pleaded, as the interview with her had come to a close. So we have held faith.

Miss Scott was born in Oakland but was educated in the San Francisco State Teacher's College, Lowell and Burlingame High Schools. Following the death of her father, the late Rev. O. St. John Scott, her mother Mrs. Elsie C., took her to Europe for a visit of England, France, Scotland and Ireland. In truth Dorothy is a much traveled young lady, having made two trips to Europe, five trips to New York, three times

by water and twice through Canada and the United States.

Besides having performed here at the Children's Theatre Players Guild, the San Francisco Stage Guild at the Old Plaza Theater, which later under the Duffy regime became the President Theatre, "The Miracle" when it played here at the Civic Auditorium,



DOROTHY SCOTT

various comic operas, for Dorothy has an unusually sweet soprano voice of exceptional range, she has also been equally successful away from home, having won signal honors in Los Angeles and in Paris.

Strange to state that although Miss Scott has been so closely identified with the plays

CHESTER Markert, concert organist of KNX, although a young man of but 24 years, has been engaged in the practice of his profession in theaters and churches throughout the United States for the past nine years.

Markert, who has studied with Peitro Yon, noted organist of the Vatican at Rome, and under Jesse Crawford, noted theater and recording organist with whom he held the position of associate organist, has composed many delightful numbers for both organ and piano, some of which compositions he will feature in his recitals over KNX. At present he is diligently working on a miniature symphony for orchestra.



CHESTER MARKERT

Since coming to Los Angeles a year ago, Markert has made recordings for motion picture studios. His brilliant performances on several recital tours have made him known to music lovers in cities through the Middle West and the Pacific Coast.

that have been written to bring joy and happiness to the little tots, her chief ambition is to play Shakespeare—her favorite plays of "Bill's" are "The Merchant of Venice" and "Hamlet"—it is an education to hear her recite the "Soliloquy."

Several months ago Miss Scott became identified with KPO as a member of the Children Players and with the KPO Drama Guild. Her debut to radio was made back in the infancy of radio in 1922, when she was playing with the Children's Theater.

Asked what she thought of radio Miss Scott was high in her praise of it but decried the fact that her feminine desire to wear beautiful costumes could not be satisfied. But we reminded her that television was according to some scientists only a little way in the offing, and then her girlish heart would beat happily as she could then wear all those beautiful clothes—the winning smile that came our way was ample reward for the reminder.

Some day if you see a young lady out in the sand lot batting up to the masculine average you will know it to be Dorothy Scott—it is her hobby aside from the stage—she likes fencing—learned all about it in France—music is a passion with her.

MICROPHONE GOSSIP

A cartoon illustration of a man with a large nose, wearing a suit and tie, holding a vintage microphone. He is looking towards the left. The illustration is positioned between the words 'MICROPHONE' and 'GOSSIP' in the main title.

- • • Harold Peary, NBC baritone and "head villain" of the National Players, owns one of the largest collections of autographed pictures of theatrical celebrities in the West. A large photograph of Richard Barthelmess, which arrived recently, brought the total up to 596. He has appeared on the stage with almost all the stars whose autographs he possesses.
- • • "Chet" Mittendorf claims that he "beat" his way into the radio business, via the drums in a KNX orchestra some odd years ago. He was one of the directors of the original Packard Six orchestra, and since then has devoted his time to the selling end of the game, first at KNX and now at KFWB.
- • • Robert L. Lilly, KPO's popular commercial manager enjoys the signal distinction of entering the United States Navy two days before war was declared on Germany, as a senior lieutenant and saw active service until 1920. He had many thrilling experiences on the Atlantic as an officer aboard ships carrying mines and supplies to Scotland.
- • • Four letters were received at Columbia System headquarters following a recent performance of Irene Bordoni as "The Coty Playgirl" from writers who stated firmly that they knew she had been born in San Francisco, Trenton, Little Rock and Salt Lake City, respectively. Just as a matter of record, Miss Bordoni first saw the light of day in the island of Corsica. You'll remember Napoleon as another Corsican who made good.
- • • Ruth and Lila, KFRC's Clark Sisters, keep house in a San Francisco apartment. Ruth is the cook, Lila the star boarder. Lila's favorite dish is lemon pie, but Ruth doesn't make pie so well, she makes chocolate cake better, and so Lila prefers the chocolate cake. And when even the chocolate cake becomes a bit tiresome they treat themselves to a French dinner, which is one of their weaknesses.
- • • Baldassare Ferlazzo, concert and orchestral violinist, has been enrolled into the KFI-KECA ensemble and solo ranks. Ferlazzo comes to the Anthony stations from prolonged and successful engagements with symphony orchestras—notably the Boston Symphony under Montteux—and from flattering successes in the recital field.
- • • The mellow soprano voice of Lewisita, Spanish vocalist, is bringing on a surge of gushy epistles, which makes Lewisita bubble over with mirth. Lewisita announces and conducts an all-Spanish program from KGER each evening.
- • • Carl Hoffmeyer, who plays a mean saxophone and clarinet in Jerry Joyce's quintet, is also an arranger of no small ability. He was with Paul Ash in Chicago, and then spent a season at the Oriental Theatre. His arrangements of "That's a Plenty" and "Tiger Rag" have already created sensations on KFWB'S programs.
- • • Van C. Newkirk of KHJ returned from three weeks in the Hawaiian Islands with his hip in a plaster cast. He says he hurt it in a hand-to-hand encounter with a fierce Hawaiian lagoon. Mrs. Newkirk explains that Van tried to learn the hula.
- • • Eddie Smith, the Decatur boy known as "The Georgia Crooner," over KROW is one of the few radio entertainers who presents a program composed almost entirely of his own compositions. Smith has written scores of ballad numbers, including "Sleepy Golden Moon," "Yonder Down the Lane," "I Will Save All My Memories for You," and "In My Land of Golden Dreams."
- • • Allan Wilson, lyric tenor star of the North American broadcasts, presented nightly from KPO, 6:30 to 6:45, was schooled in the technique of architecture, but upon receiving his diploma and practicing successfully for several years he transferred his thoughts and endeavors to becoming a singing star. Thus an architectural star fell and a vocal star rose to concert and radio fame.

• • • One of the most remarkable demonstrations of good will and all-around sportsmanship we have ever seen was the Wednesday night KTAB Pepper Box of April 22nd. It was visiting night; Ralph Brunton's KJBS staff combined forces with Bob Roberts Pickwick group and the result was one of the most dazzling revues of peppy radio talent ever released. The show drew a studio audience of close to a hundred and fifty spectators. The Pepper Box under the arrangement of Glenhall Taylor, with "Bob" Roberts as master of ceremonies, is getting bigger and better every week.

• • • Harold Peary, of the NBC National Players, is one actor who doesn't long for romantic roles, and wouldn't play "Hamlet" if someone offered him a lot in Denmark. Out of 160 plays in which he has acted on the stage, he has been the villain in 153 of them, and declares he prefers deep-dyed wickedness to any other part.

• • • Approached by a ragged stranger who pled for some money to "buy something to eat," Tom Breneman, feature director of KNX, Hollywood, refused to comply. Thereupon the stranger held up Tom while cursing fiercely at the hard-hearted refusal. Tom submitted without comment knowing that the hold-up man would find out why he wasn't given a quarter. Breneman's pockets yielded exactly 14 cents. The moral of this tale is "Don't bother to hold up a radio broadcaster."

• • • Have you received your Moviegraph yet? We can't divulge the nature of this Moviegraph, but it is available to boys and girls of all ages who write the Raybestos Company at 366 Brannan Street, San Francisco. All those requesting one of these Moviegraphs will also be sent a membership card to Uncle Jerry's "Safety Club." There is no charge being made for either of these.

The Raybestos program is being conducted in the interest of child safety and merits the attention of parents and children of all ages.

• • • John Churchill, formerly of KFOX, has embarked upon a career in the free lance field of radio with a quartet on KGER. From the very first, John's vocal four knocked

'em over for a strike, all of which demonstrates that Mr. Churchill knows his harmony, his theatricals, his journalism and the other hundred-and-one features which he boasts in his list of "Things that John Can Do."

• • • Arthur Pryor's Cremo Military Band is one performance on the Columbia air in which the usual rule of silence in the studios is not enforced. Instead of whispering to each other, as they usually do, production men and announcers often must shout in order to be heard above the tremendous volume of the band.

• • • Sam Dickson, who writes the beautiful and soulful travel and adventure continuities for KTAB, lectures on erudite subjects and wrings tears from your heart with his romantic pictures of city life, is the author of "Easy for Zee Zee," that lurid masterpiece that recently played a return engagement at the Green Street Theater. The first showing of this transplanted Parisian morsel ran for 51 weeks.

• • • Johnny Murray, KFVB's likeable young tenor, has a busy week. He produces the "Wee Willie and Lisbeth" program, sings solos and teams up with Elinor Gail on the night concerts, reads lines in the Animated Book Reviews, creates a clever character in "Flat Feet," sings a heavy role in the Romancing Racketeer stories, and does his bit in the blackouts on the "Speed" program. Outside of that he has a lot of spare time . . . Who said—"Oh, Yeah?"

• • • If you feel an inclination to scream like a leopard some time—wait a minute, now, you never know when a leopard's scream might come in handy—don't forget your derby hat. Fred Thomas, of NBC's National Players, had to enact the leopard in a recent dramatization of L. Scott Perkins' series of Kenya Bill's adventures, told in the S and W Mellow'd Melodies. He tried several screams, in varying shrill pitches. None of them sounded like a real leopard until he held a derby hat over his face and screamed into that. The result was an eerie, terrifying scream which sends cold shudders down the backs of hearers, even those in the studio.



JERRY JERMAINE, KTAB

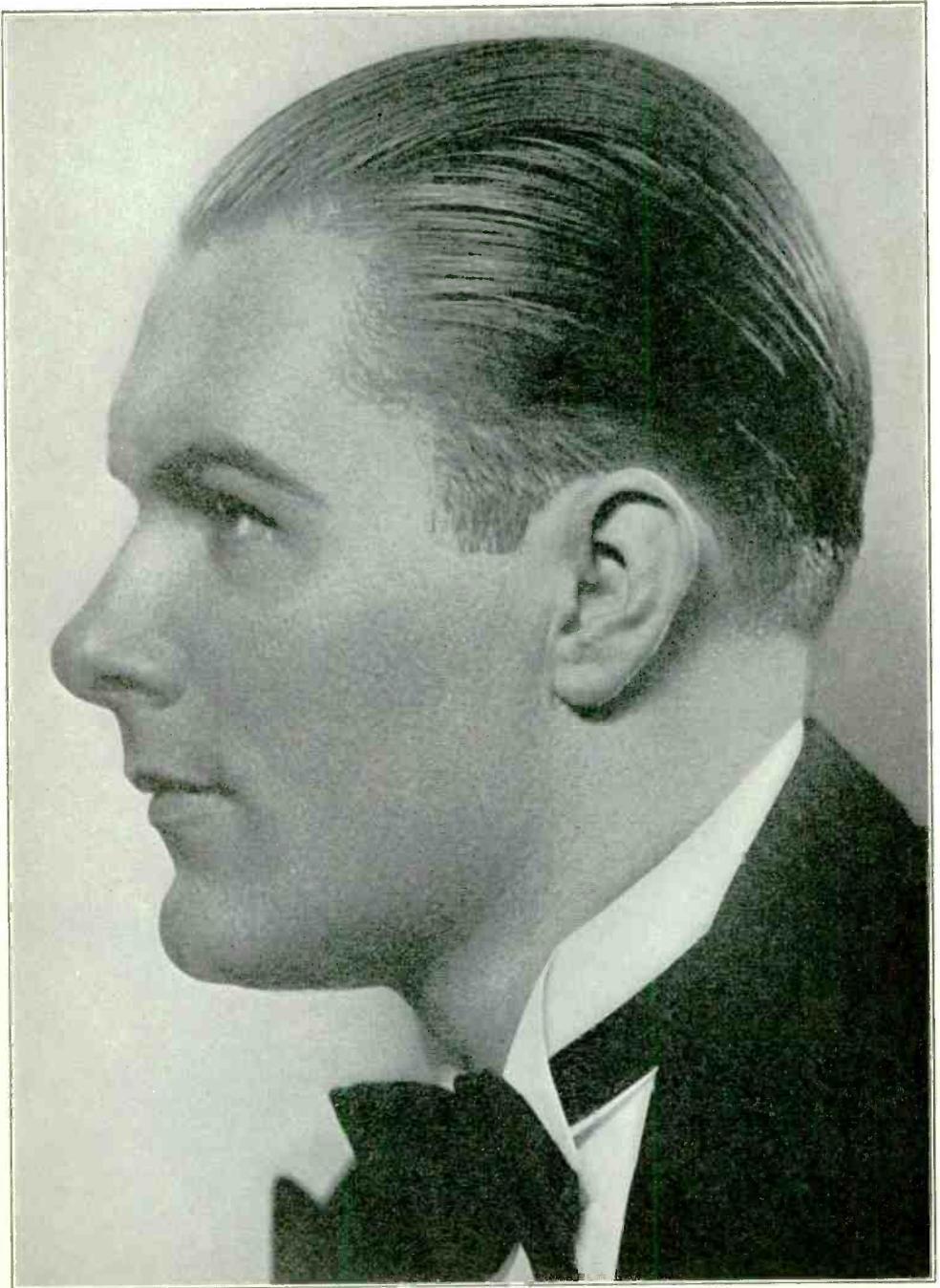

WILLIAM ANDREWS, NBC



RUDY SEIGER, KPO

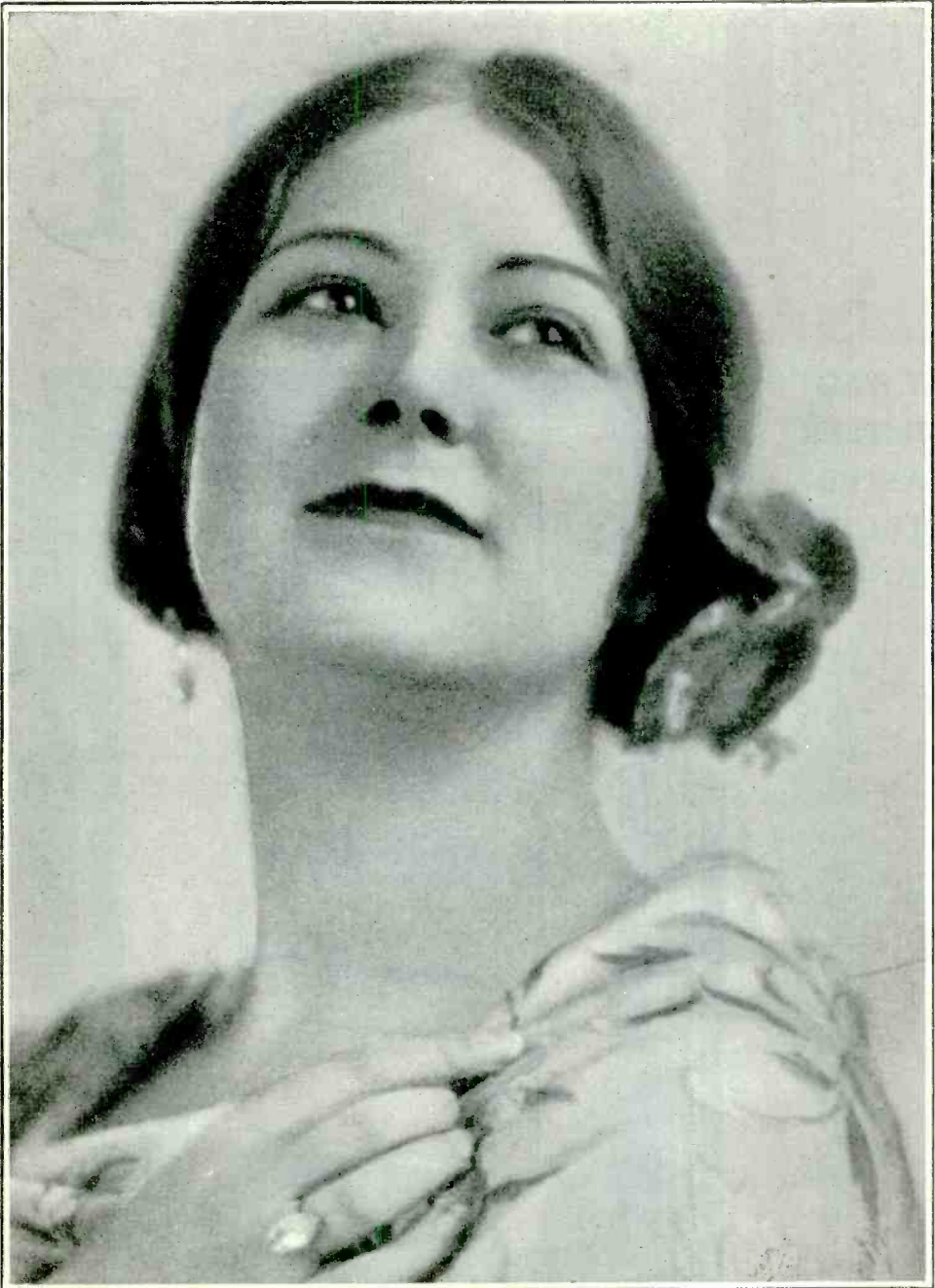

JUNE DE ROCHE, KFRC

BE

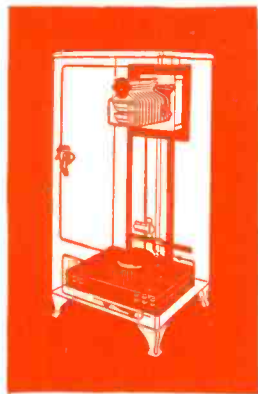

- NEWER
- SIMPLER
- FASTER
- QUIETER
- HANDIER

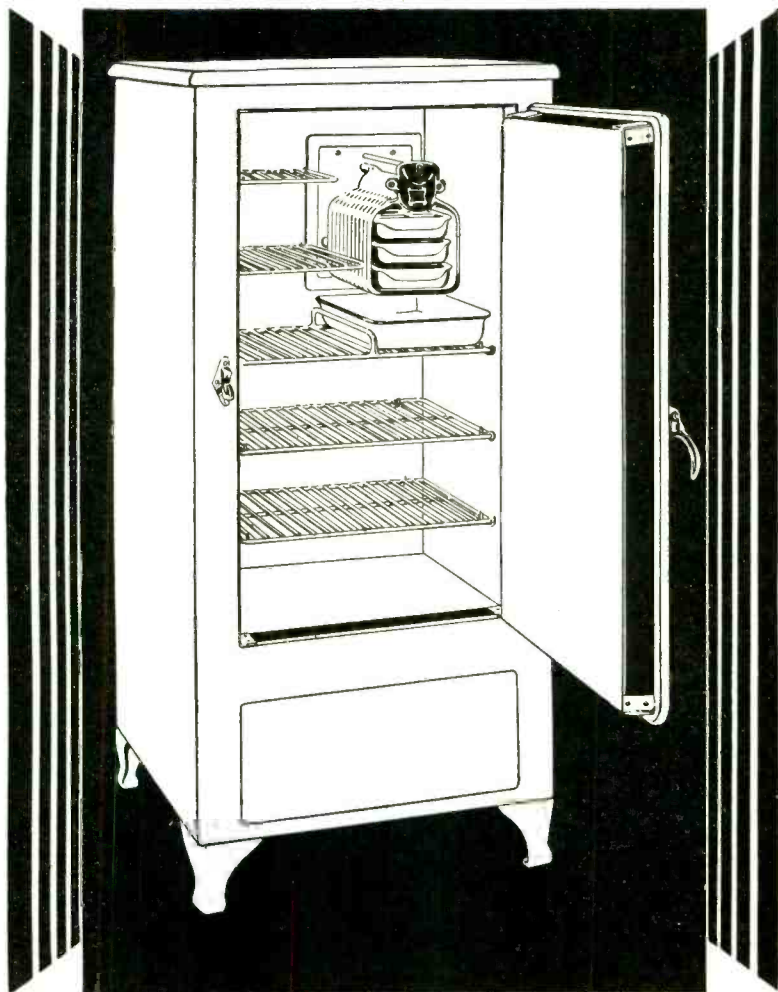

SURE

to see this new **SERVEL**
HERMETIC first... now!

Of course you want your new refrigerator to be the newest and finest. Then *be sure* to see the New **SERVEL HERMETIC**. It has a *host* of important new advantages you might just as well have, because the cost is no higher, and the current consumption is so much less you actually *save money*. . . . NOT a luxury but an actual *economy* that pays for itself. So why not begin enjoying it NOW. Remember the name—**SERVEL**. Leading California Dealers now giving special demonstrations. See one TODAY!

H. R. CURTISS CO.—*Calif. Distributors*
SAN FRANCISCO—895 O'Farrell Street
OAKLAND—311 10th St. LOS ANGELES—1145 Wall St.

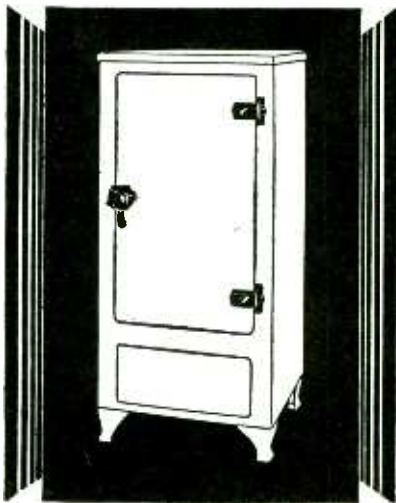

SERVEL **HERMETIC**
ELECTRIC
REFRIGERATOR

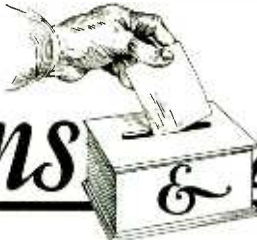

Questions & Answers

By N. EARL BORCH

Consulting Engineer of the California Electrical Construction Company

All questions should be put in clear, simple form, and should ask directly what is wanted. Give full name and address. Personal replies or diagram will be supplied for a fee of one dollar each.

QUESTION: What causes distant stations to "fade?"

2. Why do the stations come in louder in the evening than they do in the daytime?

3. How long and high should the aerial be for a Radiola 33 using RCA Radiotron tubes.

Wishing you a great success and thanking you for your opinion, I am.—Victor R., Santa Ana, May 10.

ANSWER: 1. If we knew definitely what caused fading, we could perhaps devise the means for overcoming this effect. We do know that fading is caused by periodic changes in the earth's atmosphere, which causes a corresponding change in the energy contained in the waves from the broadcast stations. So far, the only feasible method for reduction of fading is in the erection of two antenna systems for the same receiver spaced far enough apart so that the fading period per antenna happens at different times. In other words erecting the antennas in such a manner that the signal strength will be at a maximum at one place and a minimum at another and vice versa. Such an arrangement can of course only be used where unlimited space is available and is entirely impractical for the broadcast receiver.

2. This question was answered in the last issue of Broadcast Weekly. Please refer to this number.

3. Due to the high sensitivity of the Radiola 33 the antenna length need only be approximately 25 to 50 feet. It should be erected as high as possible and be removed from all obstructions. The lead-in should be a continuation of the antenna itself, thus avoiding all splices which might introduce additional resistance and in time corrode sufficiently to seriously affect reception. In the case of apartment house installation, it may become necessary to use a longer antenna in order to get away from the shielding effect of the metallic structure of the building and also to arrange the antenna so that a minimum pick-up of interference from the building's electrical devices will take place.

QUESTION: 1. Please answer the following questions: My trickle charger causes considerable interference in all my neighbor's receivers when I am not operating my set. Is there any way I can remedy this without throwing my charger away?

2. My set is a Remler 115 KC super using the type 99 tubes. One of my friends has an identical set but using the 201-A tubes. His reception is much better than mine. Do you think his better reception is due to his location or is it on account of the large tubes he is using? Would you advise changing my set over to the large tubes? Thanking you, I am—Arthur M. M., Reno, Nev.

ANSWER: 1. Connect a coil of wire, consisting of about 100 turns of number 14 wire wound on a convenient form in series with the hot side of the power line. (One side of the power line is grounded and by hot side is meant the one not grounded. A light globe connected from a water pipe to each side of the line in turn will determine which is the grounded side because the light will burn when connected from the hot side of the water pipe.) If this is not sufficient to cut out the interference, connect two condensers, of one-half microfarad capacity in series and connect these across the line leading to the trickle charger and placed not over 14 inches away from the charger. Then connect the center tap between the condensers to the nearest water pipe. This will in nearly all cases, reduce the interference from such a source so as not to annoy the neighbors.

2. Your friend evidently has one of the latest types of these receivers. One in which a regenerative detector is incorporated. This extra regeneration will allow a much greater total amplification and will also tend to make the set much more selective, thus giving the set a much greater flexibility than that of yours. If you are interested in DX reception, changing your set over will greatly help you and you should be able to hear stations which before could not even be heard.

FOR ONLY \$3.60

Broadcast Weekly for one year

and

Any One of the Following Magazines for One Year

MOTION PICTURE
PHOTOPLAY
SCREEN PLAY
ASIA
VANITY FAIR
THEATRE
RED BOOK

HOUSE AND GARDEN
TRUE CONFESSIONS
GOLDEN BOOK
COSMOPOLITAN
PHYSICAL CULTURE
MODERN MECHANICS
REVIEW OF REVIEWS

Any present subscriber to Broadcast Weekly can take advantage of this offer and have their subscription extended.

SUBSCRIBE NOW

BROADCAST WEEKLY,
726 Pacific Building, San Francisco, Calif.

Gentlemen: Here's three dollars and sixty cents for which send me Broadcast Weekly for one year and for one year also.

Name

Address

City State

New [] Renewal [] [] Extension

“COME INTO THE GARDEN WITH US”
every Sunday morning at 8:30

These Foster and Kleiser Garden Programs are unique
—filled with practical, authentic information on gar-
dens and gardening, with a background of delight-
ful music to add to their interest and charm.

On any of these stations at 8:30 a.m.

SUNDAY

San Francisco *Los Angeles* *Fresno*
KFRC KHJ KMJ

Seattle, KOL

Tacoma *Portland*
KVI KOIN

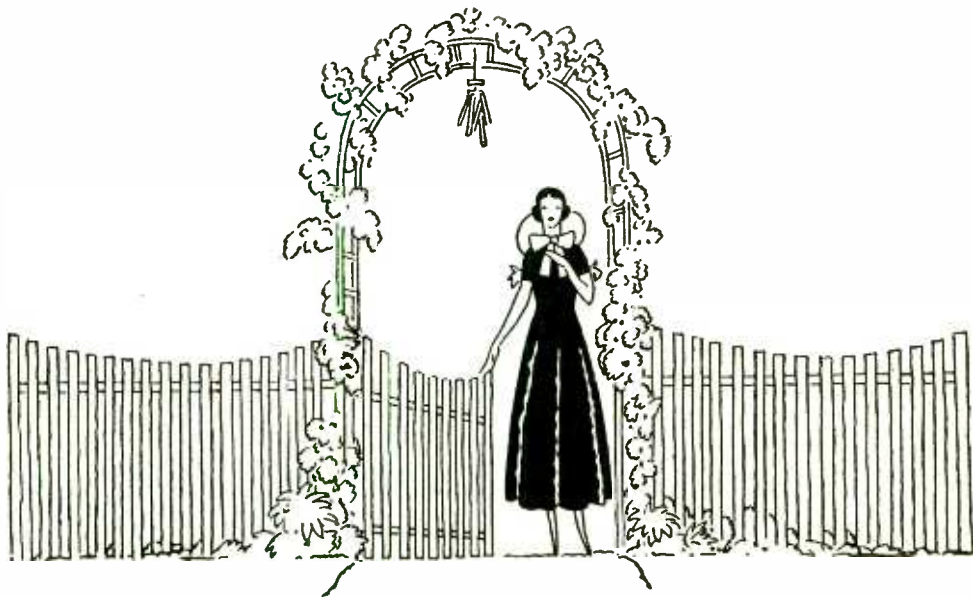

Foster and Kleiser
C O M P A N Y

OUTDOOR ADVERTISING ON THE PACIFIC COAST

W2-1

SUNDAY Programs **May 24, 1931**



Gunnar Johansen
KGO, KFSD—4:30 p.m.



Bob Roberts
KTAB—General Mgr.



Gordon Brown
KQW—Chief Announcer



Harry Stanton
NBC—5:15 p.m.

440.9 Meters KPO Garfield 8300
680 Kcys. 5000 Watts
Hale Bros., Chronicle, San Francisco
8 A.M.—Chronicle Comics of the Air
8:30—Informal organ recital
9—Breakfast with Sperry, NBC
9:30—George Nyklícek, organist
9:45—Deems Taylor musical series,
NBC
10:30—Yeast Foamers, NBC
11—Church services, Dr. Norman W.
Pendleton, Pastor Grace Trinity
Center United Church
12 noon—S. Parks Cadman Cathed-
ral Hour, NBC
1—KPO Salon Orchestra
2—Catholic Services, NBC
3—Modesto Glee Club
4—Enna Jettick, NBC
4:15—Collier Hour, NBC
5:15—Henry Thompson, tenor
5:30—Balaláika Dorma Orchestra
6—Passing the Time Away
6:55—Baseball scores
7—Fifteen minutes with the poets
7:15—Heel Huggers Harmonies, NBC
7:30—Palace Hotel concert orches-
tra, directed by Uzia Bernani
8—Shakespearean play by KPO
Drama Guild
8:30—Rudy Seiger and his Fairmont
Hotel concert orchestra
9—Nathan Abas String Quartet
10 to 11 P.M.—Impressions of Ameri-
can Wastelands with KPO Salon
Orchestra and Raymond Marlowe,
tenor

265.3 Meters KSL Wasatch 3901
1130 Kcys. 5000 Watts
Radio Service Corp., Salt Lake City
7 A.M. to 4 P.M.—Various programs
4 P.M.—Enna Jettick Melodies, NBC
4:15—Collier's Hour, NBC
5:15—Musical program
5:45—Conoco Listeners' Hour
6:15—J. Francis Coe, criminologist,
author and composer, NBC
6:45—Seth Parker, NBC
7:15—"Heel Huger Harmonies,"
NBC
7:30—Monsignor Hunt
7:45—Carnation Contented Hour,
NBC
8—First Presbyterian Church
8:30—L. D. S. services
9—Chase & Sanborn, NBC
9:30—Variety program
10—Organ concert, viola soloist

491.5 Meters KFRC Prospect 0100
610 Kcys. 1000 Watts
Don Lee, Inc., San Francisco, Calif.
8 A.M.—Organ recital, Eleanor Allen
8:30—"Come Into the Garden"
9—"Home Sweet Home" concert
11—Chapel of Memories
11:30—"Fashions in Cosmetics"
11:45—Noonday concert
12 noon—Sherman Clay concert
1—Sunday Sunshine with Dick Rick-
ard as master of ceremonies
2—Frank Moss piano recital
2:30—Buccaneers
3—The World's Business, CBS
3:15—Piano Pals, CBS
3:30—The Gauchos, CBS
4—"Devils, Drugs & Doctors," CBS
4:15—Kate Smith and her Swanee
Music, CBS
4:30—Prof. Linsley and organ
4:45—Rhythm Choristers, CBS
5—Popular program
5:30—Detroit Symphony Orchestra,
directed by Victor Kolar, with Ed-
gar Guest, poet-philosopher, CBS
6—Jesse Crawford and his Royal
Dmotones, CBS
6:30—"Fortune Builders," CBS
6:45—"Star Reveries," CBS
7—Janita Tennyson, soprano;
Charles Bulotti, tenor; Cadillac
La Salle Orchestra under the di-
rection of Meredith Willson, DLBS
8—"Musical Forget-Me-Nots"
8:15—Dr. David P. Barrows, DLBS
8:30—"Twenty-two Fifties"
9—Chevrolet Chronicles
9:30—George Wendt and his Roof
Garden Orchestra
11 to 12 midnight—Phantom of the
Organ

208.2 Meters KLS Lakeside 6223
1440 Kcys. 250 Watts
Warner Bros., Oakland, Calif.
10 A.M.—Radio Church of America
11 to 12 noon—Studio program

296.6 Meters KQW Columbia 777
1010 Kcys. 500 Watts
Pac. Agric. Foundation, Ltd., San Jose
10:15 A.M.—Sunday School Lessons
by Fred J. Hart
11—First Baptist Church
12:30—Silent period
7:30 to 9:30—First Baptist Church
services

243.8 Meters KYA Prospect 3456
1230 Kcys. 1000 Watts
Pac. Broadcast. Corp., San Francisco
8:45 A.M.—Watchtower program
9—Musical Contrasts
9:30—Dance Melodies
9:45—Salon Melodies
10—Musical Compact
10:15—Investment talk and music
10:30—Revue
10:45—Old St. Mary's Church ser-
vices
12 noon—Highlights of Music
12:30—Musical Menu
12:45—Nell Callahan, piano recital
1—Marina Trio
1:30—Manhattan Moods
2—Dollo Sargent, organist
3—Opera (recorded)
4:30—On Parade
4:45—Monologues, by Claire Ingham
5—Chamber music
5:30—Vesper Hour
6—Revue
6:30—Famous songs by famous
singers
7—Dixieland Blue Blowers
7:30—Light opera selections
8—Church services
9—Dreum Boat
9:30—John D. Barry, World Events
9:45—Composer's Album
10—Dollo Sargent, Lucy Day, Bobbie
Freshman
11 to 12 midnight—Dixieland Blue
Blowers

361.2 Meters KOA York 5090
830 Kcys. 12,500 Watts
General Electric Co., Denver, Colo.
7:30 A.M. to 4—Various programs
4 P.M.—Enna Jettick Melodies
4:15—Collier's Radio Hour
5:15—The Arcadians mixed quartet
6—Ralph Hansell, xylophonist
6:15—Studio program
6:30—Henry Trustman Ginsburg,
violinist
6:45—Sunday evening at Seth Par-
ker's
7:15—Heel Huger Harmonies
7:30—Russian Cathedral Choir
7:45—Carnation Contented Hour
8—South Sea Islanders
8:30—Studio program
9—Chase and Sanborn program
9:30—Kellog Slumber Music
10—Ralph Freese, tenor
10:15 to 11—Sunday night concert

379.5 Mtrs. **NBC-KGO** Sutter 1920
790 Kcys. 7500 Watts

Nat'l Broadcasting Co., San Francisco
8 A.M.—Rochester Concert Orchestra: KGO, KOMO, KGW, KECA, KFSD

8:30—Troika Bells: Russian Balalaika Orchestra direction Alexander Kiriloff: KECA, KTAR; KOMO, KGO 8:30 to 8:45

8:45—Pet Clinic of the Air: KGO, KHQ, KOMO, KGW, KFI, KFSD

9—Lee S. Roberts; Paul Carson, organist: KHQ, KOMO, KGW, KPO, KFI, KFSD

9—Parisian Echoes: KGO, KECA

9:30—Nat'l Oratorio Society: KGO, KECA

9:45—Deems Taylor NBC Musical Series: KGO, KPO, KECA, KFSD, KTAR; KGW, KOMO 10 to 10:30

10:30—Bible Stories: KGO Dramatized for radio production by Harry De Lasaux, the familiar Biblical tale of Moses and the Israelites will be heard by NBC auditors this morning.

10:30—Yeast Foamers: KHQ, KOMO, KGW, KOMO, KGW, KPO, KECA, KFSD, KTAR

11—National Youth Conference: KGO, KHQ, KGW

12 noon—Dr. S. Parkes Cadman: KHQ, KGW, KPO; KOMO 12:15 to 1

"The Supreme Sanctuary" is the title of the sermon to be delivered by Dr. Cadman. Joseph Barnby, distinguished English organist, conductor and composer, wrote the cantata "Bebekah," excerpts from which feature the musical portion of the services.

12 noon—Dave Rosebrook and his Band: KGO

1—National Vespers: KGO, KHQ, KOMO, KGW, KTAR

2—The Vagabonds: KGO

2—Catholic Hour: KHQ, KOMO, KGW, KPO, KECA, KTAR

Rev. Dr. Edward L. Curran will answer questions submitted to him by members of his radio congregation.

3—Old Stager's Memories: KGO, KOMO, KGW, KECA, KTAR

3:30—RCA-Victor Program: KGO, KHQ, KOMO, KGW, KFI, KFSD, KTAR

4—Enna Jettick Melodies: KHQ, KOMO, KGW, KPO, KFI, KFSD, KTAR

4—Musical Moods: KGO

4:15—Collier's Radio Hour: KHQ, KOMO, KGW, KPO, KFI

4:30—Gunnar Johansen, Pianist: KGO, KFSD

5—Bits of Melody: KGO

5:15—Concert Jewels: Harry Stanton, bass; orchestra direction Emil Polak: KGO, KECA, KFSD, KOMO, KHQ; KGW 6 to 6:15

Senta, the Angel of Mercy, who delivers Van Der Decken from his terrible curse in "The Flying Dutchman," will be called to mind when an orchestra led by Emil Polak plays the overture from Wagner's opera during the hour's program.

6:15—The Coquettes: KGO, KECA, KFSD, KOMO

6:30—Hotel St. Francis Salon Orchestra: KGO, KOMO

6:45—Sunday at Seth Parker's: KGO, KOMO, KGW, KECA, KFSD, KTAR

7:15—Heel Huger Harmonies: KOMO, KGW, KPO, KECA, KFSD, KTAR, KHQ

Songs which never seem to lose their popularity, including "How

Can I Leave Thee?" and "Pop Goes the Weasel," will be sung by the male quartet featured on the program.

7:15—Hotel St. Francis dance orchestra: KGO

7:30—Carnation Contented Hour: KGO, KHQ, KOMO, KGW, KFI, KFSD; KSL, KOA 7:45 to 8

"Two 'Smile' medleys and a group of songs by Carrie Jacobs Bond form the high spots of the Carnation Contented Hour.

8—Musicians' Benefit Concert: 212-piece orchestra playing in Shrine Auditorium, Los Angeles: KGO, KOMO, KGW, KFI, KFSD, KTAR

9—Chase and Sanborn Program: Maynard Shipley, speaker; Peggy

Rollins, blues; male quartet direction Mynard Jones; orchestra direction Mahlon Merrick: KGO, KHQ, KOMO, KGW, KFI, KFSD, KTAR, KSL, KOA

9:30—The Reader's Guide: KGO

10—Sunday Night Concert: Eva Gruninger Atkinson, contralto; orchestra direction Charles Hart: KGO; KHQ, KOA 10:30 to 11

11 to 12 midnight—Paul Carson, organist: KGO

535.4 Meters **KTAB** Garfield 4700
560 Kcys. 1000 Watts

Assoc. Broadcasters, Oakland, Calif.
8:30 A.M.—Popular recordings

9—Vacation program

9:30—Recordings

10—Bible Class

11—Tenth Ave. Baptist Church

12:30 P.M.—Chapel of Chimes organ

1—Church of Latter Day Saints

1:30—Classical program

2:40—Soccer game from Ewing Field

4:30—Popular recordings

5—Chapel of Chimes organ

6—Recordings

6:30—Studio program

7:30—Baptist Church services

9:30—"Moment Musicale"

10:30 to 11—Popular recordings

322.4 Meters **KFWI** Franklin 0200
930 Kcys. 500 Watts

Radio Entertainments, San Francisco
2:30 P.M.—Program of recordings

2:45—Juanita Walker and Clara Markus, harmony duo, and Nellie Plage

3—Sherman Clay concert

4—Schwabacher-Frey program

4:30—Dean Metcalf, vocalist, with Nadine Christ, pianist

4:45—National Protective Insurance program

5—John M. Wilmans program of old familiar melodies

5:15—Alburtus, famous astrologer

5:30—Selix Clothing Co. program

6—Silent

8 to 9 P.M.—Service from Third Church of Christ, Scientist

322.4 Meters **KROW** Glenc. 6774
930 Kcys. 1000 Watts

Educa. Broad. Corp., Oakland, Calif.
8 A.M.—Recordings

9—KROW Concert Trio

9:30—Citizens' Service Bureau

9:45—Strand Cleaners program

10—Music; lecture, Judge Rutherford

10:45—Jack and Jill, harmony duo

11:15—Phantoms of the Air

12 noon—The California Cowboys

12:30 P.M.—Zoro the Great

1—Watch Tower program

2—Classical recordings

2:30—Silent period

6—Watch Tower program

7—Portuguese program

9—Watch Tower program

10—Musical program

340.7 Meters **KLX** Lake. 6000
880 Kcys. 500 Watts

Tribune Pub. Co., Oakland, Calif.
12 noon—Recorded program

12:30—John Wharry Lewis' quintet

1:30—Instrumental and vocal program

2:30—Studio program

3—Recorded program

4—Mount View Wranglers

4:30—Recorded program

5—Charles T. Besserer, organist

6—Baseball results

6:05—Mixed quartet

6:30—Hotel Oakland concert duo

7:30—Theater Guild productions

8—Jackie's Novelty Trio

8:30—Helen Wegman Parmelee, pianist

9—Victi string quartet

10 to 11 P.M.—Sweet's Persian Garden band

272.7 Meters **KGDM** Stock. 795
1100 Kcys. 250 Watts

Peffer Music Co., Stockton, Calif.
6 A.M.—Weather and recordings

8:15—News of the day

8:30—Jackie Hoar, Kathleen and Margngo (Novelty program)

9:30—The Watch Tower, Judge Rutherford

10—Selected musical gems

11—First Baptist Church

12:15—Portuguese American program

1:15—Rhythm King's Dance Orch.

2:15—Philco Symphony Orchestra

3—Sacramento program

4—Organ echoes

5—Stockton program

6—Elmer Kirkle, baritone

6:15—Studio program

6:45 to 7—"Theatre of the Air"

280.2 Meters **KJBS** Ord. 4148-49
1070 Kcys. 100 Watts

J. Brunton & Sons, San Francisco
8 A.M.—Popular records

9—Assoc. Food Stores program

9:30—Popular half-hour

10—Sunshine half-hour

10:30—Recorded music

11—Selix program

11:30—Steinberg program

12 noon—Hamburgers' half-hour

12:30—Transitone half-hour

1—The Corner Drug Store

1:30—Dance Tunes

2—Art Fadden and Frank Galvin, The Joy Boys

2:30—Polo game at Presidio

4—Popular records

4:30—"The Little Green Jug"

5—Musical styles

5:30—Philco Symphony Orchestra

6—Gallerkamps popular program

6:30—Recordings

12:01 to 6 A.M.—KJBS Owl program

220.4 Meters **KGER** Phone: 632
1360 Kcys. 1000 Watts

C. M. Dobyns, Long Beach, Calif.
8:30 A.M.—M. E. Church

9—Recordings

11—Calvary Church

12 noon—Recorded program

1—Helene Smith, piano requests

2—Organ recital

2:30—Long Beach Municipal Band

4—Studio program

5—English Gibson Orchestra

5:30—Catholic services

6—Don Julio's Spanish orchestra

7—Studio program

7:30—Billy Van, Melody Madness

8—Calvary Church

9—English Gibson Orchestra

9:30—Organ program

10 to 12 midnight—English Gibson and Halstead Orchestras

468.5 Meters KFI Westmore 0337
640 Kcys. 5000 Watts
Earle C. Anthony, Inc., Los Angeles
 8:45 A.M.—Pet Clinic of the Air, NBC
 9—Breakfast with Sperry, NBC
 9:30—Mr. Hartranft, speaker on home extension
 9:45—Max Hoen & his Gloom Chasers
 10:50—Third Church of Christ Scientist
 12:10 P.M.—Barbara Jamieson, pianist
 12:30—Helen Guest, ballads
 1—Silent period
 2—Francis Sullivan, "Old Lamps for New"
 2:30—Aeolian organ recital
 3—Frances Sullivan
 3:30—RCA Victor Hour, NBC
 4—Enna Jettick Melodies, NBC
 4:15—Collier's Hour, NBC
 5:15—Musical program
 6:15—Purcell Mayer trio and Luis Alvarez, tenor
 7:30—Carnation Contented Hour, NBC
 8—Musicians' Benefit Concert, NBC
 8:30—Night in Moscow, Russian orchestra and male quartet
 9—Chase & Sanborn, NBC
 9:30—Young's Symphonet
 10—Shumber Hour orchestra
 10:30—Wandering Minstrels; Paul Roberts, tenor, and Arthur Lang, baritone
 11—Studio program

209.7 Meters KECA West 0337
1430 Kcys. 1000 Watts
Earle C. Anthony, Inc., Los Angeles
 8 A.M.—Rochester concert orch., NBC
 8:30—Troika Bells, NBC
 9—Parisian Echoes, NBC
 9:30—Nat'l Oratorio Society, NBC
 9:45—Deems Taylor, NBC
 10:30—Yeast Foamers, NBC
 11—Silent period
 2 P.M.—Catholic Hour, NBC
 3—Old Stager's Memories, NBC
 4:30—Mattie Crawford, speaker, on psychology
 5:15—Concert Jewels, NBC
 6:15—The Coquettes, NBC
 6:45—Sunday at Seth Parker's, NBC
 7—George Grandee, popular hits
 7:15—Heel Hugger Harmonies, NBC
 7:30—Thomas Clarke, baritone
 8:15—Eugenie Egloff, cellist
 8:30—KECA Symphonette with Raine Bennett, Poet of the Air
 9:45—Felipe Delgado, baritone
 10:15—Musical program

239.9 Meters KFOX Phone: 672
1250 Kcys. 1000 Watts
Nichols & Warriner, Long Beach, Cal.
 5 A.M.—The Early Bird; music
 8:30—Clover Leaf program
 9—Old Time Music
 9:30—Angeles Abbey Musical
 10:30—Dan Parker's record program
 11—St. Luke's Episcopal Church
 12:30 P.M.—Musical program
 1—On the Beach at Waikiki
 1:30—Steinway Duo Art
 2—Sunshine and Roses
 3—On with the Show
 2:30—Storlettes
 4:30—Nazarene Church program
 5—Sunset Harmony Boys
 5:30—Town Hall Revellers
 6—Air Raiders
 6:30—Percy Frunes and Daisy Mae
 7—California Broadcaster Hour
 7:30—Rolly Wray and Foster Rucker
 8—First Church of Christ Scientist
 9—Podolor Funsters
 10—Musical Masterpieces
 12 midnight—The Knight Hawk

285.5 Meters KNX Hemp. 4101
1050 Kcys. 5000 Watts
L. A. Evening Express, Los Angeles
 7 A.M.—Bill Sharples and his gang
 9:30—Recorded program
 10—Judge Rutherford, lecturer
 11—First Presbyterian Church
 12:30—Louis Johnson, astroanalyst and vocational director
 1—Internat'l Bible Students' Assoc.
 2—Musical program
 4—Wesley Tourtelotte, organist
 5—First Radio Church of the Air
 6:30—Hollywood Humanist Society
 7—All Souls' Church
 7:30—"Viennese Nights," by famous artists of the air
 7:45—The Gossipers
 8—First Presbyterian Church
 9—Calmon Lubowski, violinist; Claire Mellonio, pianist
 10:15—The Gossipers
 10:30 to 11:30 P.M.—Footlite Frolics

315.6 Meters KFVB Holly. 0315
950 Kcys. 1000 Watts
Warner Brothers, Hollywood, Calif.
 8:30 A.M.—Funny Paper Man
 9—Late recordings
 11—Jean Leonard, "Wizard of the Ivories"
 11:30—Recorded program
 1:30—Baseball game
 5:30—Recorded program
 6—Vitaphone recording organ
 6:30—Johnny Murray, tenor, and Jerry Joyce's instrumental quintet
 7—Burr McIntosh, philosopher
 7:30—George Gramlich, tenor
 7:45—Champion Sparkers
 8—Gino Severi conducting Strings and Bows; Lewis Meehan, tenor
 8:30—Gems of Romance continuity by Tom Gibson with KFVB string ensemble
 9—Nip and Tuck, Jerry Joyce and George Smith with Cookie, the Sunshine Girl
 9:30—Star Dust (recorded)



See
 Page
19
 for
 Special
 Subscription
 Offers

333.1 Meters KHJ Vandike 7111
900 Kcys. 1000 Watts
Don Lee, Inc., Los Angeles, Calif.
 8 A.M.—Sunday comics and organ
 8:30—"Come Into the Garden"
 9—Home Sweet Home concert
 11—First M. E. Church services
 12 noon—Cathedral Hour, CBS
 1—Sunday Sunshine
 1:30—Pastorale, CBS
 2—Frank Moss, piano
 2:30—Studio program
 3—The World's Business, CBS
 3:15—Piano Pals, CBS
 3:30—The Gauchos, CBS
 4—"Devils, Drugs & Doctors," CBS
 4:15—Kate Smith and her Swanee Music, CBS
 4:30—Professor Lindsley
 5—Church Vesper Hour
 5:30—Detroit Symphony and Edgar Guest, CBS
 6—Royal Poet of the Organ, CBS
 6:30—"Fortune Builders," CBS
 6:45—Star Shoes, CBS
 7—Rabbi Edgar Magnin
 7:30—Edison String Sympony
 8—Brooks Clothing Co. program
 8:30—Studio program
 8:45—David P. Barrows
 9—Chevrolet Chronicles
 9:30—Gruen Watchmakers Guild
 9:45—Val Valente's orchestra
 10—World-wide news
 10:10—Val Valente's orchestra
 11 to 12 midnight—Phantom of the Organ

499.7 Meters KFSD Franklin 6353
600 Kcys. 1000 Watts
Airfan Radio Corp., Ltd., San Diego
 8 A.M. to 12 noon—Various programs
 12—Bay City Old Time program
 2 P.M.—Feature program
 2:30—Organ concert, Dr. Stewart
 3:30—RCA Victor, NBC
 4—Enna Jettick Melodies, NBC
 4:15—Popular program
 5:15—Concert Jewels, NBC
 6:15—The Coquettes, NBC
 6:30—Studio program
 6:45—Seth Parker, NBC
 7:15—Heel Hugger Harmonies, NBC
 7:30—Carnation Contented Hour, NBC
 8—Musicians' Benefit Concert, NBC
 9—Chase and Sanborn, NBC
 9:30—Studio program
 10 to 11 P.M.—Dance music

204 Meters KGA Main 3434
1470 Kcys. 5000 Watts
NW. Broad. System, Spokane, Wash.
 8 A.M.—Organ concert
 9—Mary's neighborly chat
 10—Organ; John Pearson, baritone
 11—Jan Naylor, cello; Jan Russeil, violin; Betty Andersen, soprano
 12 noon—Hi-Steppers Orch.; Olive Reynolds, blues
 1—Words and Music
 1:30—Eighteen Feet of Harmony
 2—Organ concert, NWBS
 2:30—Seattle Pacific College Quartet
 3—Organ concert, Bobby Hainsworth
 4—Hour on Broadway; Chet Cathers, baritone; Marshall Sohl and Betty Anderson
 5—Busy Fingers; Bursett Bros. vocal quartet
 5:30—Royal Poet of the Organ
 5:45—Words and music
 6—Angelus ensemble
 7—Pearl Dempsey's orchestra
 8—Henri Damski's Imperial Grand Orchestra; Jean Kantner, baritone; Agatha Turley, soprano
 9—Tucker's Everstate Band
 10—Lyric Trio
 11—The Midnight Srenader

309.1 Meters KJR 5000 Watts
970 Kcys. Seneca 1515
Northwest Broad. System, Seattle, Wn.
 8 A.M.—Organ concert
 9—Mary from Proctor's
 10—International Bible Students' Association
 10:15—Organ concert; John Pearson, baritone
 11—Northwest Concert Trio; Jan Naylor, cello; Jan Russell, violin; Betty Andersen, soprano
 12 noon—Hi-Steppers Orchestra; Olive Reynolds, blues
 1—Words and Music
 1:30—Eighteen Feet of Harmony
 2—Emmanuel Tabernacle
 2:30—Seattle Pacific College vocal quartet
 3—Organ concert, Bobby Hainsworth; Nettie Shreve-Bayman, interpreter of literature
 4—Chet Cathers, baritone; Marshall Sohl and Betty Andersen, duo
 5—Busy Fingers; vocal quartet
 5:30—Les Petites Masques drama
 6—Angelus Ensemble
 7—Songs of Today; Pearl Dempsey's orchestra
 8—Damski's Imperial Grand Orchestra; Jean Kantner, baritone; Harold Strong, piano; Agatha Turley, soprano
 9—Tucker's Everstate Band
 10—Lyric Trio
 11 to 12 midnight—Midnight Serenader

254.1 Meters KEX Atwater 3111
1180 Kcys. 5000 Watts
Western Broad. Co., Portland, Ore.
 8 A.M.—Organ concert
 8:15—Kiddies' Newspaper
 9—Mary's neighborly chat
 10—Organ concert; John Pearson, baritone
 10:30—American Legion
 11—Northwest Concert Trio; Jan Naylor, cello; Jan Russell, violin; Betty Andersen, soprano
 11:30—The Oregon Rambler
 12 noon—Hi-Stepper Orch.; Olive Reynolds, blues
 1—Family Altar Hour
 2—Weber's Juvenile Orchestra
 2:30—Seattle Pacific College Male Quartet
 3—The Song Bag
 4—Lotus Island
 4:30—Busy Fingers
 5—Radio Gospel Sunday School
 5:30—Oregon Federation of Music Clubs
 6—Angelus Ensemble
 7—Silent period
 8—Henri Damski's Imperial Grand Orchestra; Jean Kantner, baritone; Harold Strong, piano; Agatha Turley, soprano
 9—Tucker's Everstate Band
 9:30—Mixed chorus
 10—Lyric Trio
 10:30—Walkathon from Lotus Island
 11:30—The Midnight Serenader

483.6 Meters KGW Atwater 2121
620 Kcys. 1000 Watts
Morning Oregonian, Portland, Ore.
 8 A.M.—Rochester Orch., NBC
 8:30—American Legion program
 8:45—Pet Clinic of the Air, NBC
 9—Breakfast with Sperry, NBC
 9:30—Palace organ and piano
 10—Deems Taylor grand opera, NBC
 10:30—Yeast Foamers, NBC
 11—National Youth Conference, NBC
 12 noon—Dr. S. Parkes Cadman, NBC
 1—National Vesper Service, NBC
 2—Catholic Hour, NBC
 3—Old Stager's Memories, NBC

3:30—RCA-Victor program, NBC
 4—Enna Jettick Melodies, NBC
 4:15—Collier's Radio Hour, NBC
 5:15—Studio program
 5:45—View of the News
 6—Concert Jewels, NBC
 6:15—Constance Balfour, soprano
 6:45—Sunday at Seth Parker's, NBC
 7:15—Heel Hugger Harmonies, NBC
 7:30—Carnation Contented Hour, NBC
 5—Musicians' Benefit, NBC
 9—Chase & Sanborn, NBC
 9:30—Mark Daniels, baritone
 9:45—J. K. Gill book chat
 10—Little Symphony Hour
 11 to 12 midnight—Broadcast from Jantzen Beach

394.5 Meters KVI Broadway 4211
760 Kcys. 1000 Watts
Puget Sound Broad. Co., Tacoma
 8 A.M.—Jewish Art program, CBS
 8:30—"Come Into the Garden"
 9—French Trio, CBS
 9:15—Studio program
 9:30—Gypsy Trail, CBS
 10—Ann Leaf, organist, CBS
 10:30—Ballad Hour, CBS
 11—Symphonic hour with Toscha Seidel, violinist, CBS
 12 noon—Cathedral Hour, CBS
 1—Sunday Sunshine, DLBS
 2—Recordings
 2—Dr. Julius Klein, CBS
 3:15—Piano Pals, CBS
 5:30—The Gauchos, CBS
 4—Devis, Drugs and Doctors, CBS
 Vesper Hour
 4:15—Kate Smith and her Swanee Music
 4:30—The Gauchos, CBS
 5—The Buccaneers, CBS
 5:30—Detroit Symphony Orch., CBS
 6—Jesse Crawford, organist
 6:30—Fortune Builders
 6:45—Star Reveries
 7—Continental String Quartette, CBS
 7:30—Around the Samovar, CBS
 7:45—Silent
 9—Val Valente's Orchestra
 10:30—Walkathon
 11—Phantom of the Organ, DLBS
 12 to 1 A.M.—Organ recital

319 Meters KOIN Atwater 3333
940 Kcys. 1000 Watts
KOIN Incorporated, Portland, Oregon
 8 A.M.—Quaker meeting
 8:30—Come into the Garden, DLBS
 9—Musical Beauty Spots
 9:30—Sunday morning melodies
 9:45—Gill's garden talk
 10—Ollie Wallace organ recital
 10:30—The Ballad Hour, CBS
 11—Sunnyside Congrega. Church
 12 noon—Cathedral Hour, CBS
 1—Foursquare Gospel Cathedral of the Air
 1:45—Cecil Teague, organist
 2—KOIN Song Fest
 2:30—String ensemble
 3—Dr. Julius Klein, CBS
 3:15—Concert trio
 4—Devis, Drugs & Doctors, CBS
 4:15—Organ brevities
 4:30—Concert orchestra
 5—Music as you like it
 5:15—Sampietro's violin recital
 5:30—Detroit Symphony Orch., CBS
 6—Poet of the Organ, CBS
 6:30—Fortune Builders, CBS
 6:45—Star Shoe program, CBS
 7—Star Salon Orchestra
 7:30—Good Samaritan Girls Chorus
 8—First Church of Christ Scientist
 9—Journal Parade; concert orch.
 10—Jack and Jill's Tavern orchestra
 10:30—Dance music, DLBS
 11 to 11:30 P.M.—Phantom of the Organ, DLBS

508.2 Meters KHQ Main 5383
590 Kcys. 1000 Watts
Louis Wasmer, Inc., Spokane, Wash.
 8:45 A.M.—Pet Clinic of the Air, NBC
 9—Breakfast with Sperry, NBC
 9:30—Popular recordings
 9:45—Bible Students, Judge Rutherford
 10—Sunday morning tabloid
 10:30—The Yeast Foamers, NBC
 11—National Youth Conference, NBC
 12 noon—Dr. S. Parkes Cadman, NBC
 1—National Vespers, NBC
 2—Catholic Hour, NBC
 3—Popular recording
 3:30—RCA Hour, NBC
 4—Enna Jettick Melodies, NBC
 4:15—Collier's Hour, NBC
 6:15—Seth Parker, NBC
 6:45—Davenport Dinner Hour
 7:15—Rainbow Hawaiians
 7:30—Carnation Milk Co., NBC
 8—Episcopal Cathedral services
 9—Chase & Sanborn, NBC
 9:50—Evening Highlights
 10:30 to 11—Sunday night concert

325.9 Meters KOMO Elliott 5890
920 Kcys. 1000 Watts
Fisher's Blend Station, Inc., Seattle
 8 A.M.—Rochester Concert Orchestra, NBC
 8:30—Troika Bells, NBC
 8:45—Pet Clinic of the Air, NBC
 9—Breakfast with Sperry, NBC
 9:30—Organ recital
 10—Deems Taylor, NBC
 10:30—Yeast Foamers, NBC
 11—Pilgrim Congregational Church
 11:15—Plymouth Congrega. Church
 12:15—Dr. S. Parkes Cadman religious service, NBC
 1—National Vespers, NBC
 2—Catholic Hour, NBC
 3—Old Stager Memories, NBC
 3:30—Victor program, NBC
 4—Enna Jettick Melodies, NBC
 5:15—Collier's Hour, NBC
 5:15—Concert Jewels, NBC
 6:15—The Coquettes, NBC
 6:30—Hotel St. Francis Salon Orchestra, NBC
 6:45—Sunday at Seth Parker's, NBC
 7:15—Heel Hugger Harmonies, NBC
 7:30—Carnation Contented Hour, NBC
 8—Musicians' Benefit Concert, NBC
 9—Chase & Sanborn program, NBC
 9:30—Seiberling Singers
 9:45—Cecil and Sally (recorded)
 10—Kaffee Hag Slumber Hour
 10:30 to 11—Concert orchestra and vocalist

236.1 Meters KOL Elliott 4466
1270 Kcys. 1000 Watts
Seattle Broadcast Co., Seattle, Wash.
 8 A.M.—Jewish Art program, CBS
 8:30—"Come Into the Garden"
 9—Entomology
 9:30—Gypsy Trail, CBS
 10—Ann Leaf, Organist, CBS
 10:30—Ballad Hour, CBS
 10:50—Silent for KTW
 12:30 P.M.—Cathedral Hour, CBS
 1—Sunday Sunshine, DLBS
 2—Frank Moss, Piano Recital
 2:30—Studio program
 3—Silent for KTW
 4:30—Organ Recital
 5—The Old Timers
 5:30—Detroit Symphony Orchestra, with Edgar Guest, CBS
 6—Royal's Feet of the Organ, CBS
 6:30—The Fortune Builders, CBS
 6:45—Star Reveries, CBS
 7—Continental String Quartet
 7:30—Silent for KTW
 10—Geo. Wendt and his orchestra
 11—Phantom of the Organ

ANNOUNCERS OF

KFRC



WALTER BUNKER JR.
CHIEF ANNOUNCER



GEORGE DAVIS



MONROE UPTON



FRED LANE



NORMAN NIELSEN



LINN CHURCH

MONDAY Programs

May 25, 1931



Oscar Heather
KFWB—9 a.m.



Anthony Linden
NBC—10:45 p.m.



"Axel"
KFRC—8 p.m.



Hugh Barrett Dobbs
NBC—8 a.m.

340.7 Meters **KLX** Lake. 6000
880 Kcys. 500 Watts

Tribune Pub. Co., Oakland, Calif.

6:30 A.M.—Recorded program
6:35—Opening New York stocks
6:45—Belco program
7—Exercises and entertainment
8—Recorded program
8:30—Al. Machado's Hawaiians
9—Modern Homes period
9:30—Clinic of the Air
10:15—Stocks; weather
10:30—Recorded program
10:45—The Melody Man
11—Classified Adv. hour
12 noon—Jack Delaney and his band
1—Jean's Hi-Lights
2—Recordings
2:35—Stocks; produce reports
2:45—Opportunity Hour
3:45—Recorded program
4:30—Brother Bob's Club
5—Helen Wegman Parmelee, pianist
5:30—Fox-West Coast Theaters program with Dorothy Graham, pianist; Len Hawkes, steel guitar and saxophone, and Cora Scott, contralto
6—Hotel Oakland concert duo
7—News items
7:30—B. and M. Collegians' dance band
8:15—Helen Wegman Parmelee, pianist
8:30—Faucit Theater of the Air
9—Wes Summerford & Ethel Rhinard
8:15—Babe and Angelo Castagnola, accordion and guitar
9:30—Ethel Rhinard and Cora Scott 10 to 11 P.M.—Dance program

265.3 Meters **KSL** Wasatch 3901
1130 Kcys. 5000 Watts

Radio Service Corp., Salt Lake City

6 A.M. to 4—Various programs
4 P.M.—"How's Business?", NBC
4:15—Informal program
4:30—Gold Medal Express
5—Maytag orchestra
5:30—General Motors program, NBC
6—Stromberg-Carlson program, NBC
6:30—Empire Builders, NBC
7—Amos 'n' Andy, NBC
7:15—Western Concert Hour
7:45—Musical varieties
8—"Adventures of Sherlock Holmes," NBC
8:30—"The Jewel Box"
9—S. L. Federation of Labor
10—Pipe organ concert

280.2 Meters **KJBS** Ord. 4148-49
1070 Kcys. 100 Watts

J. Brunton & Sons, San Francisco

6 A.M.—Commuters' Express
7—Alarm Klok Klub
7:30—Champion Sparkers
8—Favorite recordings
8:30—City of Paris Day by Day
8:45—Recorded program
9—Associated Food Stores' program
9:30—The Corner Druggist
10—Recorded program
11—Shopping with Shirley Dale
11:30—Concert Music
12 noon—Organ selections
12:15—Recorded program
12:30—La Vida program
1—Stock report and records
2—Forty years ago in S. F.
2:15—Popular records
2:30—Italian airs
2:45—Concert music
3:30—Dell Raymond, popular songs
3:45—Recorded program
4—The Pet Club
4:30—"The Little Green Jug"
5—Popular records
6:15—Champion Sparkers
6:30—Popular records
7:15—Silent period
12:01—Program from Coffee Dan's with Frank Shaw
12:45 to 6 A.M.—Owl program

272.7 Meters **KGDM** Stock. 795
1100 Kcys. 250 Watts

Peffer Music Co., Stockton, Calif.

6 A.M.—Weather, recorded program
6:30—Around the Clock
7:30—Gilmore Oil news program
8—Recordings
8:50—Health talk, Dr. Ross
9—News of the day
9:30—Katten & Marengo Novelty program
10:30—Popular music
11:30—Style talk, D. Levison
11:45—Merchant's News
12 noon—KGDM's Hawaiians
1—Varieties
2—Recordings
3—Organ recital
4—Gilmore oil program
4:30—Merchant's News
5—Prosperity news
6—F. W. Barber Co.—Lucky Jim & his Soap Suds
6:30—Dance hits
6:45 to 7—Theatre of the Air

491.5 Meters **KFRC** Prospect 0100
610 Kcys. 1000 Watts

Don Lee, Inc., San Francisco, Calif.

7 A.M.—Seal Rocks broadcast; stocks
8—Hallelujah Hour, CDLBS
9—Georgia O. George
9:15—Felix Ferdinand's orch., CBS
9:30—Harry Tucker's orch., CBS
10—Popular organ concert, CDLBS
10:30—Wyn's Daily Chat
11—Mary Lewis Haines
11:10—The Globe Trotter
11:15—Radio Homemakers, CBS
11:30—Ann Leaf at the organ, CBS
11 noon—Sherman Clay concert
1—Stock quotations
1:05—The Globe Trotter
1:15—Gypsy Music Makers, CBS
1:30—Dodge Twins, CBS
1:45—Colonial Dames beauty talk
2—Happy-Go-Lucky Hour, CDLBS
3—Feminine Fancies, CDLBS
4—The Globe Trotter
4:10—Town Topics
4:15—"Steamboat Bill"
4:30—Organ recital
5—The Three Bakers, CBS
5:30—"Mac" & his Mountain Cabin
6—Guy Lombardo & his orch., CBS
6:30—Piano Moods, Edna Fischer
6:45—Savino Tone Pictures, CBS
7—Paul Tremaine's orch., CBS
7:15—Arthur Fryor's Crema Military Band, CBS
7:30—Ben Bernie's orchestra, CBS
8—Golden State Blue Monday Jam-boree
10—Schwartz Ginger Band
10:15—Anson Weeks' orchestra
11—Earl Burnett's orchestra
12 to 1 A.M.—Vagabond of the Air

361.2 Meters **KOA** York 5090
830 Kcys. 12,500 Watts

General Electric Co., Denver, Colo.

6 A.M. to 4—Various programs
4 P.M.—Farm Question Box
5—The Maytag Orchestra
5:30—General Motors program
6—Stromberg-Carlson program
6:30—Empire Builders
7—Amos 'n' Andy
7:15—Supreme Serenaders
7:45—Hal Kemp and his orchestra
8—Adventures of Sherlock Holmes
8:30—The Nightcapers
9:15—Pacific National Singers
9:30—The Vagabonds
10:30—Out of Doors with J. P. Cunin
10:45 to 11—The Voice of Pan

379.5 Mtrs. **NBC-KGO** Jutter 1920
790 Kcys. 7500 Watts
Nat'l Broadcasting Co., San Francisco

7:30 A.M.—Sunrise Serenaders: KGO;
KOMO 7:30 to 7:45

7:45—Van and Don: Songs and dia-
logue: KHQ, KOMO, KGW, KPO,
KFI, KFSD, KTAR, KSL, KOA

8—Shell Happytime, conducted by
Hugh Barrett Dobbs; Walt Roes-
ner's Fox Theatre Symphony Or-
chestra: KHQ, KOMO, KGW,
KPO, KFI, KSL

8—Financial Service Program: KGO

8:15—Morning Melodies: Orchestra
direction Edward J. Fitzpatrick:
KGO

8:30—Cross-Cuts of the Day: KGO;
KECA 9 to 9:15

9:15—The Lumberjacks: Charles
Marshall, Ted Maxwell: KGO,
KECA

9:30—Arion Trio: KGO, KGW;
KOMO 9:45 to 10

10:15—Josephine B. Gibson, Food
Talk: KGO, KHQ, KOMO, KGW,
KFI, KFSD, KTAR

10:30—Woman's Magazine of the
Air: KGO, KHQ, KOMO, KGW,
KPO, KFI, KFSD; KTAR, KSL,
KOA 10:50 to 11:30

11:30—Organ Recital: KGO, KECA

12 noon—Luncheon Concert: KGO,
KECA

12:15—Western Farm and Home
Hour: KGO, KHQ, KOMO, KGW,
KECA, KFSD, KSL; KTAR 12:45
to 1

1—Hotel Sir Francis Drake Orches-
tra: KGO, KGW, KECA, KTAR

1:30—Pacific Coast School of the
Air: KGO, KOMO, KGW, KPO,
KFI, KFSD, KTAR

2—NBC Matinee: KGO; KECA,
KFSD 2 to 2:15, 2:45 to 3

2:15—Mormon Tabernacle Choir and
Organ: KOMO, KPO, KECA,
KFSD, KTAR

3—Bits of Melody: KGO

3:15—The World Today: KGO,
KOMO, KGW, KECA, KFSD

3:30—Phil Cook, the Quaker Man:
KGO, KHQ, KOMO, KGW, KFI,
KFSD, KTAR

3:45—News Service: KGO

4—How's Business?: KGO

4:15—Cowboy Kids: KGO

4:30—Gold Medal Express: Ohman
and Arden, piano duo; male trio;
Joe Schuster, Johnny Tucker, Mon-
roe Silver; novelty orchestra:
KGO, KHQ, KOMO, KGW, KFI,
KFSD, KTAR

5—Maytag Orchestra: KGO, KHQ,
KOMO, KGW, KECA
"Cross Your Fingers" from the
musical show, "Sons o' Guns,"
sung by a quartet, "Little Sweet-
heart of the Prairie," a solo presen-
tation, and a Hawaiian num-
ber, "Aloha Oe," by the Maytag
Orchestra under the direction of
Roy Bargy will be included in the
program of medleys.

5:30—General Motors Program:
KGO, KHQ, KOMO, KGW, KFI

6—Stromberg Carlson Program:
KGO, KHQ, KOMO, KGW, KFI
KFSD, KTAR
The stirring "Rakoczy March,"
the national air of Hungary,
originally written by Michael
Barna and incorporated by Hector
Berlioz in his opera, "The Dam-
nation of Faust," is the initial
selection to be interpreted under
Guy Fraser Harrison's baton by
the Rochester Civic Orchestra.

6:30—Empire Builders: Drama with
Harvey Hayes; Lucille Husting,

Don Ameche and John Daly; or-
chestra direction Josef Koestner:
KGO, KHQ, KOMO, KGW, KECA,
KFSD, KTAR

7—Amos 'n' Andy: KGO, KHQ,
KOMO, KGW, KECA, KFSD

7:15—Tom Mitchell, the Rainier
Rickey Man: KGO, KECA

7:30—Around the Links with Peter
Hay: KGO

7:45—Silhouettes: Rembrandt Trio:
KGO, KECA, KHQ

8—Adventures of Sherlock Holmes:
KGO, KHQ, KOMO, KGW, KFI,
KFSD, KTAR

8:30—Pacific National Singers: KGO;
KOA 9:15 to 9:30
With the Pacific National Sing-
ers assuming the roles of Ger-
maine, Serpolette, the Marquis
Henri de Villerol, Gaspard, and
other familiar characters, Plan-
quette's light opera, "The Chimes
of Normandy," will be presented.

9:30—The Vagabonds, KGO, KOA,
KECA

10—News Flashes: KHQ, KOMO,
KGW, KPO, KFI, KFSD

10:30—Out of Doors with J. P.
Cuenin: KGO, KOA

10:45—The Voice of Pan: Anthony
Linden, flutist; Emily Linder,
pianist: KGO, KHQ, KOA

11 to 12 midnight—Lofner-Harris Hot-
el St. Francis dance orchestra.
KGO, KGW; KFI 11:15 to 12

440.9 Meters **KPO** Garfield 8300
680 Kcys. 5000 Watts
Hale Bros., Chronicle, San Francisco

7:15 A.M.—Health exercises and
Applesauce with Dobbs

7:45—Van and Don, the two profes-
sors, NBC

8—Shell Happytime by Hugh Bar-
rett Dobbs

9—Dobbs's Birthday Party

9:30—Organ recital by George Ny-
klicek

9:45—"Helpful Hints to Housewives"
10—Organ recital

10:30—Magazine of the Air, NBC

11:30—Newell Chase, pianist

11:45—Helen G. Barker, art talk

12 noon—Time; Scripture reading

12:05—Live Stock reports

12:10—Programs in miniature

1—Organ recital, George Nyklicek

1:30—Pacific Coast School of the
Air, NBC

2—Odd items by Don Wilding

2:15—Mormon Tabernacle, NBC

2:45—Ye Towne Cryer

3—KPO Salon Orchestra

4—Federal Business Assoc. talk

4:15—Calif. State Chamber of Com-
merce talk

4:30—Aeolian Trio

5:30—Date Book, Stuart Strong

5:45—News digest, with "Scotty"
Mortland

6—KPO Harmonizers

6:15—Cecil and Sally for S. & W.

6:30—North Americans

6:45—Henry Starr, the 16/40 Boy

7—The Looking Glass

8—KPO Salon Orchestra with Alice
Gentle, soprano

9—Ben Bernie Phoenix Orchestra

9:15—Baker Chocolate program

9:30—Aunie Schultz's Hayseed Or-
chestra

10—Richfield News Flashes, NBC

10:15—Maurice Gunsky

10:30—Piano duo

11—Elks' program

11:02 to 12 midnight—Floyd Wright,
organist

243.8 Meters **KYA** Prospect 3456
1230 Kcys. 1000 Watts
Pac. Broadcast. Corp., San Francisco

7:30 A.M.—Rheba Crawford

8—Metropolitan Hour

8:45—A Word of Cheer

9—Mahlon Dolman

9:30—Popular hits

9:45—Revue

10—Sunshine Hour: George Taylor,
Virginia Spencer, Greta Gahler,
Jimmy Mosley, Melodizers

11—Manhattan Moods

11:45—Baldwin Melody Girl

12 noon—Vacation lands

12:15—Calif. Parent Teachers Asso

12:30—Hawaiian Echoes

1—Cal King's Country Store

1:30—Dental Clinic of the Air

2—Musical Contrasts

2:30—Gustavus H. Smith, organist

3:15—Health talk

3:30—Album Airs

4—Gene Sullivan, baritone

4:15—Famous songs by famous
singers

4:45—Koffee Kup Celebrities

5—Metropolitan Hour

6—Revue

6:30—Uncle Jerry

6:45—Coming events

7—The Home Towners

7:30—Jimmy Gleason and Bob Arm-
strong

7:45—Sparklers

8—"On With the Show"

9—The Challengers, male trio

9:15—Phil Fallon and his Marimba

9:30—John D. Barry, World Events

9:45—Bob Allen

10—Gustavus H. Smith, organist;
George Nickson, soloist

10:45—Jimmy Mosley in person

11—Dixieland Blue Blowers

535.4 Meters **KTAB** Garfield 4700
560 Kcys. 1000 Watts
Assoc. Broadcasters, Oakland, Calif.

7 A.M.—Cuckoo Club with Frank
Wright

8—Recordings

8:30—Morning Moods

9—Morning Prayer Hour

9:30—Dr. J. Douglas Thompson

10—Household Hour, Alma La Marr

10:30—Dr. E. L. Corley

10:50—Recorded program

11—Temple of Dreams

11:20—Recordings

11:30—Mid-day musical notes

12:15 P.M.—Dr. McLain

12:30—Studio program

1—Chapel of Chimes Organ

1:30—Recorded program

2—Studio program

2:15—Masters Album

3—Tunes of the Times

3:30—Popular recordings

4:30—Short Story Course

5—Studio program

5:30—Dr. J. Douglas Thompson

6—Miniature Masterpieces

6:30—Ernie Smith, Hillman's Sport

6:45—Page of the Air

6:45—Novelty program

7—Songs of Italy, A. Cavalli pro-
gram

7:30—News service

7:45—Johnny Shaw, organist

8—Seven Seas

8:30—Ranch Hour

9—Captain Grimshaw's Cargo, my-
sterious drama

9:30—Jerry Jermaine's Gossips with
the Business Woman

10—Vacation time

10:30—"Moment Musicale"

11 to 1 A.M.—Jimmie Kendrick's
Night Owls

322.4 Meters KFWI Franklin 0200
930 Kcys. 500 Watts
 Radio Entertainments, San Francisco
 7 A.M.—Eye-opener program
 7:30—"The Silver Liners"
 8—Silent
 9—Popular recordings
 10:15—Bellevue Hotel program
 10:30—Dr. Linebarger, health talk
 10:50—Items of interest
 11—Concert recordings
 11:30—Popular recordings
 12:15 P.M.—Alburtus, famous astrologer
 12:45—Recorded program
 1—Silent
 6—Jack Reed's Musical Greeters
 6:40—Alburtus, famous astrologer
 7—Recordings
 7:15—Maryland Merkle
 7:30—Silent
 8:30—Pepponians dance orchestra
 8:55—Downtown Assoc. speaker
 9—Pepponians dance orchestra
 9:30—District Att'y Matthew Brady
 9:45—Minnie Petrie, popular singer, with Nadine Chriss, pianist
 10—Al Cook's Oklahoma Cowboys
 10:30—Studio program
 11—Popular recordings
 12 to 1 A.M.—Midnight Classic Hour

322.4 Meters KROW Glenc. 6774
930 Kcys. 1000 Watts
 Educa. Broad. Corp., Oakland, Calif.
 8 A.M.—Recordings
 8:15—Dr. R. M. McLain
 8:30—Recordings and announcements
 9—Silent period
 1 P.M.—Portuguese Hour
 1:30—Organ recital, Vivian Moore
 2—Pan-American program
 2:30—Lawrence Sherrill, baritone
 2:50—Union Mutual Life
 3—Phantoms of the Air
 4—Chiropractic Educational Association
 4:15—Keva Mattress program
 4:30—Zoro the Great
 5—Wade Forrester's Hour of Sunshine, Health and Happiness
 5:30—Ed, the Georgia Crooner
 5:45—Citizens Service Bureau
 7:30—Retail Grocers Association
 7:45—Terpezone program
 7:53—Recordings
 8 to 8:30 P.M.—Musical program by Spanish Serenaders

254.1 Meters KEX Atwater 3111
1180 Kcys. 5000 Watts
 Western Broad. Co., Portland, Ore.
 6:45 A.M.—Farm Flashes
 7—Family Altar Hour
 7:45—Morning Serenader
 8—Organ concert
 8:45—Vivian Bliss, fashions talk
 9—Morning devotionals
 9:15—Julia Hayes
 9:45—Tune Chasers
 10:15—Helen Andrews, beauty talk
 10:30—The Radio Boy Friends
 10:45—Kale and Indetta Shaw
 11—Meadow Larks Orchestra
 11:30—Portland Telegram, ad review
 11:45—Professor and his Dream Girl
 12 noon—Del Milne's orchestra
 12:30—Walkathon from Lotus Isle
 12:45—The Merry Motorists
 1:15—Dental Clinic of the Air
 1:45—Jean Kantner, baritone
 2—Mardi Gras
 3—Organ concert, Bobby Hainsworth; Geneva Brown, soprano
 3:30—Smilin' Sam from Alabama
 3:45—Tea Time Tales
 4—Walkathon from Lotus Isle
 4:15—Juvenile program
 4:45—Metropolitan Hour

5—Uncle Frank's Accommodation Train
 5:15—Uncle Frank's Story Hour
 5:30—Allen Daniels, baritone
 5:45—Theater Review, Dean Collins
 6—N. N. L. Happy Time
 6:15—Uncle Jerry
 6:30—Walkathon
 6:45—Berg's orchestra
 7—Silent period
 8—The Easy Chair
 8:15—Twilight Trio
 9:30—Brick and Brickette
 8:45—Twilight Trio
 9—Montaville Flowers, lecture
 9:30—Wrestling bouts from Seattle
 10:30—Walkathon from Lotus Isle
 11:30—Del Milne's orchestra
 12 midnight—Midnight Revelers

394.5 Meters KVI Broadway 4211
760 Kcys. 1000 Watts
 Puget Sound Broad. Co., Tacoma
 7 A.M.—Recordings
 7:15—Question and Answer Man
 7:30—Recordings
 8—Hallelujah Hour, DLBS
 9—Felix Ferdinando's Orch., CBS
 9:30—Harry Tucker's Orch., CBS
 10—Mid-Morning Melodies
 11:15—Columbia Salon Orch., CBS
 11:30—Ann Lear, organist, CBS
 12 noon—Garden talk
 12:15—Walkathon
 12:30—Wardman Park Hotel Orch., CBS
 1—Art Gillham, CBS
 1:15—Gypsy Music Makers, CBS
 1:30—Dodge Twins, CBS
 1:45—Recordings
 2—Happy Go Lucky Hour
 3—Feminine Fancies, DLBS
 3:30—Dental Clinic of the Air
 4—Recordings
 4:30—Simmons Hour, CBS
 5—Three Bakers, CBS
 5:30—Recordings
 6—Guy Lombardo's orchestra
 6:30—Savino Tone Pictures, CBS
 7—Paul Tremaine's Orch., CBS
 7:15—Pryor's Military Band, CBS
 7:30—Ben Bernie's Orch., CBS
 7:45—Silent period
 9—Blue Monday Jamboree, DLBS
 10—Question and Answer Man
 10:15—Earl Burnett's orch., DLBS
 10:30—Walkathon
 11—Earl Burnett's Orchestra, DLBS
 12 to 1 A.M.—Organ recital

296.6 Meters KQW Columbia 777
1010 Kcys. 500 Watts
 Pac. Agric. Foundation, Ltd., San Jose
 9 A.M.—Morning music
 9:30—Helpful Hour, Dorothy Dean
 10:30—Recordings
 11—Leah Bernhard Kimball
 11:30—Easter Gables program
 11:45—Recordings
 12 noon—Variety program
 12:30—Market Reports, weather
 1—Musical program
 1:30—The Friendly Hour
 2:30—Blue Diamond program
 4:30—Story Time
 5—Vespers
 5:30—Recordings
 6—U. S. D. A. Farm Flashes
 6:10—Farm Topics Discussion
 6:20—Agricultural Marketing Agreements, W. W. Bedford
 6:30—Market Reports
 6:45—Radio News and Forum
 7—World Wide News
 7:15—Legislative Discussion
 7:30—Cooperative Marketing at work
 7:45—Floyd Ghormley's program
 8—Sacred Memories
 8:30—Orchestra music
 9 to 10 P.M.—Studio program

319 Meters KOIN Atwater 3333
940 Kcys. 1000 Watts
 KOIN Incorporated, Portland, Oregon
 6 A.M.—KOIN's Klock
 7—The Early Birds
 7:30—Novelties
 8—Through the Window
 9—Andy and Virginia
 9:15—Isle of Golden Dreams
 9:30—Star Merry-makers
 10—CBS feature
 10:15—Melodians
 11:15—Uneda Bakers, CBS
 11:30—International Kitchen
 12 noon—Rose City Beavers
 12:30—Sunshine Boys
 1—Fashion Review
 1:15—Hostess of the Air
 2—The Cuckoo Club
 2:30—Newspaper of the Air
 3—Feminine Fancies, NBC
 3:30—Newspaper of the Air
 4:30—Simmons Symphony, CBS
 5—The Three Bakers, CBS
 5:30—The Prize Club
 6—Guy Lombardo's orchestra
 6:30—Concert feature
 7—Andy and Virginia
 7:15—Pryor's Military Band
 7:30—Rose City Beavers
 8—String orchestra
 8:30—The Bohemians
 9—Blue Monday Jamboree, DLBS
 10—Bells of Harmony
 10:15—Earl Burnett's orch., DLBS
 10:45—McElroy's Greater Oregonians
 12 to 1 A.M.—Merry-Go-Round

325.9 Meters KOMO Elliott 5890
920 Kcys. 1000 Watts
 Fisher's Blend Station, Inc., Seattle
 6:55 A.M.—Inspirational service
 7—Organ recital
 7:30—Sunrise Serenaders, NBC
 7:45—Van and Don, NBC
 8—Shell Happytime, NBC
 9—The Health Man
 9:15—Two piano recital
 9:30—Helpful Hints to Housewives
 9:45—Arion Trio, NBC
 10—Tuneful Two
 10:15—Josephine Gibson food talk, NBC
 10:30—Magazine of the Air, NBC
 11:30—Fine-A-Rol Products, Helen Andrews
 11:45—Prudence Penny talk
 12 noon—Vocal recital
 12:15—Farm and Home Hour, NBC
 1—Concert orchestra
 1:30—Pacific Coast School of the Air, NBC
 2—Vocal ensemble
 2:15—Salt Lake Tabernacle Choir, NBC
 2:45—Concert trio
 3—Teacup Philosopher
 3:15—The World Today, NBC
 3:30—Phil Cook, the Quaker Man, NBC
 3:45—Stock quotations
 4—Mickey Mouse Club
 4:30—Gold Medal Express, NBC
 5—Maytag Orchestra, NBC
 5:30—General Motors program, NBC
 6—Stromberg-Carlson concert, NBC
 6:30—Empire Builders, NBC
 7—Amos 'n' Andy, NBC
 7:15—Studebaker Champions
 7:30—Concert orchestra and vocalists
 8—Adventures of Sherlock Holmes, NBC
 8:30—Pacific National Singers, NBC
 9—Gold Shield Little Symphony Orch.
 10—Richfield News Flashes, NBC
 10:15—Cecil and Sally (recorded)
 10:30—Gruen Watchmakers Guild
 10:35—Popular trio
 10:50—News flashes
 11—Elks Magazine
 11:02—Dance orchestra
 12 midnight—Organ recital

236.1 Meters KOL Elliott 4466
1270 Kcys. 1000 Watts
 Seattle Broadcast. Co., Seattle, Wash.
 6:45 A.M.—Top O' the Morning
 7—KOL Time Clock
 8—Hallelujah Hour
 9—Patty Cook, Better Homes Hour
 9:15—Organ Moods
 9:30—Harry Tucker's Orchestra, CBS
 10—Dale Wimbrow, CBS
 10:15—Charlie Wellman, Prince of Pep
 10:30—Organ Moods
 11—Dr. Mellor
 11:15—Ida Bailey Allen, CBS
 11:30—Ann Leaf, Organist, CBS
 12 noon—KOL Parade
 1—Art Gillham, CBS
 1:15—Gypsy Music Makers, CBS
 1:30—Dodge Twins, CBS
 1:45—Seattlight Forum
 2—Happy Go Lucky Hour
 3—Feminine Fancies
 3:30—Harriet Links
 3:45—Organ Moods
 4—Echoes from Music Land
 4:30—The Simmons Hour, CBS
 5—The Three Bakers, CBS
 5:30—KOL Lumberjacks
 6—Robert Burns Panatella program, CBS
 6:30—Savino Tone Pictures, CBS
 7—Paul Tremaine's Orch., CBS
 7:15—Pryor's Military Band, CBS
 7:30—The Three Graces
 7:45—Charlie Wellman, Prince of Pep
 8—The Gold Lender of Babylon
 8:15—Joe Waterman, sports review
 8:30—Ann Leaf with Ben Alley, CBS
 9—Blue Monday Jamboree
 10—Mellow Blue Trio
 10:15—Earl Burntnett Orchestra
 11 to 12 Midnight—Anson Weeks Dance Orchestra

483.6 Meters KGW Atwater 2121
620 Kcys. 1000 Watts
 Morning Oregonian, Portland, Ore.
 6:30 A.M.—Devotional services
 6:45—Loggers & Contractors Machinery Co.
 7:15—Morning Appetizers
 7:45—Van and Don, NBC
 8—Shell Happytime, NBC
 9—Cooking School
 9:30—Arlon Trio, NBC
 10:15—Josephine Gibson food talk, NBC
 10:30—Magazine of the Air, NBC
 11:30—Julia Hayes
 11:45—Bagdad organ
 12:15—Farm and Home Hour, NBC
 1—Sir Francis Drake orchestra, NBC
 1:30—Pacific Coast School of the Air, NBC
 2—Santiseptic program
 2:15—World Bookman
 2:17—Friendly chat
 3:15—The World Today, NBC
 3:30—Phil Cook, NBC
 3:45—Oregon Trail Blazers
 4—Palace Laundry program
 4:30—Gold Medal Express, NBC
 5—Maytag program, NBC
 5:30—General Motors program, NBC
 6—Stromberg-Carlson program, NBC
 6:30—Empire Builders, NBC
 7—Amos 'n' Andy, NBC
 7:15—Studio program
 7:30—Home Style-ing program
 8—Adventures of Sherlock Holmes, NBC
 8:30—Montag Fireside Hour
 9—Schwabacher Gold Shield program
 10—Richfield news flashes, NBC
 10:15—Gruen watch program
 10:20—Piano recital
 10:30—Union Oil program
 10:45—Mark Daniels
 11—Lofner-Harris dance orch., NBC
 12 to 1 A.M.—RKO-KGW audition

508.2 Meters KHQ Main 5383
590 Kcys. 1000 Watts
 Louis Wasmer, Inc., Spokane, Wash.
 7 A.M.—The Town Cryer; news
 7:30—Alice Blue Gown
 7:45—Van and Don, NBC
 8—Shell Happytime, NBC
 9—Joyner Joys, Walt and Norman
 9:15—Song Shopping
 9:30—Round-Up Review
 9:45—Miss Silhouette and her violin
 10—Rowles S. & W. Melodies
 10:15—Josephine Gibson, food talk, NBC
 10:30—Magazine of the Air, NBC
 11:30—The Home Beautiful Singer
 11:45—Bell organ concert
 12 noon—Club Bulletin, Lucy Robinson
 12:15—Farm and Home Hour, NBC
 1—Society page
 1:30—Gems of Remembrance
 2—Studio parade
 3—Service Hour
 2:30—Phil Cook, NBC
 3:45—Peerless Dental Hygiene
 4—J. & D. Paint Time
 4:15—Sport page
 4:30—Gold Medal Express, NBC
 5—Maytag Orchestra, NBC
 5:30—General Motors Family Party, NBC
 6—Rochester Symphony Orch., NBC
 6:30—Empire Builders, NBC
 7—Amos n' Andy, NBC
 7:15—Valvoline Oil program
 7:45—Silhouettes, NBC
 8—Adventures of Sherlock Holmes, NBC
 8:30—Studebaker Syncopations
 8:45—Musical program
 9—Evening Highlights
 9:30—Studebaker Syncopations
 10—Richfield News Flashes, NBC
 10:15—Inland Empire Forum
 10:45—Voice of Pan, NBC
 11 to 12—The Best Steppers Dance

204 Meters KGA Main 3434
1470 Kcys. 5000 Watts
 NW. Broad. System, Spokane, Wash.
 6:30 A.M.—Early Birds; news
 8—Syncopated Headlines
 8:30—Organ concert, Warren Wright
 9—Magazine of the Air
 9:15—Mary's neighborly chat
 9:45—Olive Reynolds, blues singer
 10—Robert Mosen, tenor
 10:15—Helen Andrews, beauty talk
 10:30—The Radio Boy Friends; Grant and Elmore
 11—Meadow Larks Orchestra
 11:45—Professor and his Dream Girl
 12 noon—Mid-day request program
 12:30—Organ concert; Frederick C. Feringer
 1—Agatha Turley, soprano
 1:15—Dental Clinic of the Air
 1:45—Jean Kantner, baritone
 2—Mardi Gras
 3—Edna Wallace Hopper (record)
 3:30—Smillin' Sam from Alabam'
 3:45—Tea Time Tales
 4—Organ concert; Geneva Brown, soprano
 5—Uncle Frank's Accommodation Train
 5:30—Uncle Andy and the Kiddies
 5:45—Elmore Vincent, tenor
 6—Northwest Concert Trio
 6:45—Play by Don Johnson
 7—Dream Melodies
 7:30—Northwest Salon Orchestra
 8—The Easy Chair
 8:15—Knights of the Road
 8:30—Twilight Trio
 8:45—Look and Listen
 9—Montaville Flowers, lecture
 9:30—Wrestling bouts
 10:30—Moonlight Melodies
 11—Del Milne's orchestra
 12 midnight—Request recordings

309.1 Meters KJR Seneca 1515
970 Kcys. 5000 Watts
 Northwest Broad. System, Seattle, Wn.
 7 A.M.—Morning Revellier; news
 7:30—Syncopated Headlines
 8:30—Organ concert, Warren Wright
 9—Morning devotionals
 9:15—Mary from Proctor's
 9:45—Olive Reynolds, blues singer
 10—Robert Mosen, tenor
 10:15—Winifred Lundberg, contralto
 10:30—The Radio Boy Friends
 11—Meadow Larks Orchestra
 11:30—Julia Hayes program
 11:45—The Professor's Dream Girl
 12 noon—World Book Man
 12:30—Organ concert, Frederick C. Feringer
 1—Agatha Turley, soprano
 1:15—Dental Clinic of the Air
 1:45—Jean Kantner, baritone
 2—Mardi Gras
 3—Organ concert; Geneva Brown, soprano
 3:30—Smillin' Sam from Alabam'
 3:45—Tea Time Tales
 4—Metropolitan Hour; organ concert, Bobby Hainsworth; Geneva Brown, soprano
 5—Uncle Frank's Accommodation Train
 5:30—Health talk
 5:40—Market reports
 5:50—Garden talk
 6—Knights of the Road
 6:15—The Red Tops
 6:45—Drama by Don Johnson
 7—Dream Melodies
 7:30—Philco Storage Battery Co.
 8—Johns Motors
 8:15—Twilight Trio; Jean Kantner, baritone
 8:45—Look and Listen
 9—Montaville Flowers, lecture
 9:30—Wrestling Match; Ken Stuart, announcer
 10:30—Moonlight Melodies
 11—Del Milne's orchestra
 12 midnight—Midnight Revellers

333.1 Meters KHJ Vandike 7111
900 Kcys. 1000 Watts
 Don Lee, Inc., Los Angeles, Calif.
 7 A.M.—Ken Niles "News Briefs" and organ
 7:30—Organ and instrumental soloist
 8—Hallelujah Hour
 9:15—"Jack & Grace"
 9:15—Beauty talk
 9:30—Harry Tucker's orchestra, CBS
 10—Studio program
 10:30—Organ recital
 10:45—Madame Camille
 11—Columbia Salon Orchestra, CBS
 11:15—Elvia Allman & Three Cheers
 11:30—Ann Leaf, organist, CBS
 11:45—Beauty talk
 12 noon—Biltmore concert orchestra
 12:30—World-wide news
 12:45—Organ recital
 1—Art Gillham, CBS
 1:15—Book review
 1:30—Times Forum
 2—Happy Go-Lucky Hour
 3—Feminine Fancies
 4—Don Thomas, All-Year Club
 4:15—Town Topics; news
 4:30—Barbara Maurel and New World Symphony, CBS
 4:45—Studio program
 5—The Three Bakers, CBS
 5:30—"Mac" and his gang
 6—Guy Lombardo and his orch., CBS
 6:30—Savino Tone Pictures, CBS
 7—Paul Tremaine's orch., CBS
 7:15—Arthur Pryor's Band, CBS
 7:30—Don Lee Symphony
 8—Blue Monday Jamboree
 10—World-wide news
 10:15—Anson Weeks' dance orchestra
 11—Earl Burntnett's orchestra
 12 to 1 A.M.—Phantom of the Organ

499.7 Meters **KFSD** Franklin 6353
600 Kcys. 1000 Watts
Airfan Radio Corp., Ltd., San Diego
7:30 to 12:15 P.M.—Various programs
12:15—Western Farm & Home, NBC
1—French lesson
1:30—Pacific Coast School of the Air, NBC
2—Matinee, NBC
2:15—Mormon Tabernacle Choir, NBC
2:45—Matinee, NBC
3—Studio program
3:15—The World Today, NBC
3:30—Phil Cook, NBC
3:45—Radio Dental Clinic
4:15—Dr. Strauss' Sketchbook
4:30—Gold Medal Express, NBC
5—Studio program
5:20—News Items
5:30—Concert
6—Stromberg-Carlson, NBC
6:30—Empire Builders, NBC
7—Amos 'n' Andy, NBC
7:15—Trio program
8—Adventures of Sherlock Holmes, NBC
8:30—Leah McMahon and Leonard Spaulding
9—Chamber music
10—Richfield News Flashes, NBC
10:15 to 12 midnight—Dance music

209.7 Meters **KECA** West 0337
1430 Kcys. 1000 Watts
Earle C. Anthony, Inc., Los Angeles
8:15 A.M.—Financial news
8:30—Louis Rueb, health exercises
9—Cross-Cuts from the Log of the 9:15—Lumberjacks, NBC
9:30—Jack Baldwin, pianist
10—Arion Trio, NBC
11:30—Organ recital, NBC
12 noon—Luncheon concert, NBC
12:15—Western Farm and Home Hour, NBC
1—Hotel Sir Francis Drake Orchestra, NBC
1:30—Betty Roberts, soprano, and Lilyan Ariel
2—NBC Matinee
2:15—Mormon Tabernacle Choir and Organ, NBC
2:30—NBC Matinee
3—Federal & State market reports
3:15—The World Today, NBC
3:30—Forest Protection program
3:45—Alexander Bevani, Italian language
4—Dance orchestra
5—Maytag Orchestra, NBC
6—Closing stock market quotations
6:30—Empire Builders, NBC
7—Amos 'n' Andy, NBC
7:15—Tom Mitchell, baritone, NBC
7:45—Silhouettes, NBC
8—Dance orchestra
9—Concert orchestra
9:30—The Vagabonds, NBC
10:30—KFI-KECA editorial review
10:45—Health exercises, Louis Rueb

220.4 Meters **KGER** Phone: 632
1360 Kcys. 1000 Watts
C. M. Dobyns, Long Beach, Calif.
6 A.M.—Recorded program
7—Sunshine Breakfast Club
7:30—News, stock and weather
8—Recordings
8:30—Mammy Jinny and Doughboys
9—Rango, the Zodiac Man
9:30—Fads and Fancies
10—Mountaineers
10:30—Helene Smith, piano and health talks
10:45—Tenor and piano and beauty chats
11—Dobro Hawaiian Trio
11:30—Tenor and piano
12 noon—Recorded program
12:30—Continental string trio
1—Studio program

1:15—Christine Stafford, blues
1:30—Musical Bazaar
2:30—Recorded program
3:30—Songs of the Islands
4—Rhythm Rajah's Orchestra
5—Don Julio's Spanish program
6—Em and Tim
6:15—Len Nash and his Greater Country Boys
7—Studio program
8—Organ tunes
8:30—Luisita, Spanish vocalist
9—Current Events
9:30—Miniature Frolic
10:30—News Flashes
10:45—Poems and organ
11 to 1 A.M.—Rango's Frolic

239.9 Meters **KFOX** Phone: 672
1250 Kcys. 1000 Watts
Nichols & Wariner, Long Beach, Cal.
5 A.M.—Music Talks, News
12 noon—Air Raiders
12:30—The Three Vagabonds
1—Hawaiian program
1:30—Teacup Philosophy
1:45—Drama and Literature
2—Village Rhymster
2:15—Music Appreciation
2:30—Air Raiders
3—Surprise Matinee
3:30—Pipe Dreams
3:45—Old Time Hymns
4—Late News Reports
4:15—Dr. Parker's Clinic of the Air
4:45—Clarence Cray and Duo Art
5 A.M.—Music; talks; news
5:30—Rolly and Mac
5:45—The Professor's Dream Girls
6—Over at Mart's House
6:30—Percy Prunes and Daisy Mae
6:45—Bill and Co
7—Butter Cream School House
8—Rural Free Delivery
8:15—The Three Vagabonds
8:30—"Harmonious Suggestions"
9—Minute Theatre
9:15—Froggy and Burrhead
9:30—Vera Graham, organist
10—Majestic Ballroom Orchestra
12 midnight—Knight Hawk

315.6 Meters **KFWB** Holly. 0315
950 Kcys. 1000 Watts
Warner Brothers, Hollywood, Calif.
8:30 A.M.—Recorded program
9—Gino Severi's Orchestra
10—Prudence Penny, Home Economics
10:45—Morning Melodists; Cookie, the Sunshine Girl
11:50—Recorded program
12 noon—Vitaphone recording organ
12:30—Gino Severi and his orchestra
1—Jerry Joyce's Boys with Bud Overbeck, soloist
2—Book Review, Kay Van Riper
2:15—Recorded program
2:30—H. M. Robertson "Talk on Dogs"
3:30—Deputy Emerson
3:45—Recorded program
4—The Adventurer by Lewis Teegarden
4:30—Black and White
5—Gino Severi's orchestra with Elinor Gail, soloist
6—Vitaphone recording organ
6:45—Cecil and Sally
7—The Hottentots dance program with Bud Overbeck
7:30—Forest Lawn Memorial Park
7:45—The Thermold Brake Doctors
8—Gleason and Armstrong (ET)
8:30—Light Opera Miniatures
8:30—KFWB Orchestra directed by Sam K. Wineland with soloists
9—French Miniatures
9:30—Recorded program
9:45—Slumber Time
10 to 12 midnight—Gus Arnheim's Orchestra

468.5 Meters **KFI** Westmore 0337
640 Kcys. 5000 Watts
Earle C. Anthony, Inc., Los Angeles
6:30 A.M.—Stock market quotations
6:45—Dr. Seikas health program
7:15—Exercises by Mr. Marriot
7:45—Van and Don, NBC
8—Shell Happytime, NBC
9—Helpful Hints to Housewives
9:15—Children's dental clinic
9:30—Helen Guest and Sally Hill, ballads
9:45—Margaret Duncan, organist
10—Norma & Monte, popular songs
10:15—Josephine Gibson, speaker, NBC
10:30—Magazine of the Air, NBC
11:30—Gris's trio
11:45—French lesson
12 noon—Dept. of Agriculture talk
12:15—Federal & State mkt. reports
1:30—Pacific School of the Air, NBC
2—Studio program
3—King Kelly, Lou Gordon, Polly Hall in Irish songs
3:15—Joan Harvey, speaker; Roy Rockwood, baritone; Eva MacBlaine, pianist
3:30—Phil Cook, Quaker Man, NBC
4—KFI-KECA editorial review
4:15—Big Brother Don
4:30—Gold Medal Express, NBC
5—Spanish quintet
5:15—Dr. H. Edward Myers, care of the teeth
5:30—Gen. Motors program, NBC
6—Stromberg-Carlson program, NBC
6:30—Studio program
6:45—Slavick trio
7—String orchestra
7:30—Concert program
8—Adventures of Sherlock Holmes, NBC
8:30—Concert orchestra
9:30—Paul Roberts, tenor, and the Schonberger trio
10—News flashes, NBC
10:15—Tom Terriss, "Vagabond Movie Director," and concert orch.
11 to 12 midnight—Hotel St. Francis dance orchestra, NBC

285.5 Meters **KNX** Hemp. 4101
1050 Kcys. 5000 Watts
L. A. Evening Express, Los Angeles
7 A.M.—Bill Sharples and his gang
8:50—Inspirational talk and prayer
9—Radio shopping news
10—Eddie Albright's Family
10:30—Kate Brew Vaughn
11—Musical program
11:30—Radio Church of the Air
1:30—Eddie Albright, "The Bookworm"
2—Educational talk
2:30—The KNX orchestra, directed by Wilbur Hatch
3—Musical program & beauty talk
3:15—Musical program
4—Travelogue
4:30—C. P. R.'s musical program
5—Brother Ken's Club for Kiddies
5:45—Town Cryer's tips
6—Wesley Tourtelotte, organist
6:15—The Adventures of Tom and Wash
6:30—Novelty string trio
6:45—Chester Markert, organist
7—Frank Watanabe and Hon. Archie
7:15—"Hallroom Boys"
7:30—Realtor Serenaders
8—The KNX orchestra
9—The Violin Choir, directed by Calmon Luboviski, violinist, assisted at the piano by Claire Melionino
9:30—Ethel Duncan, "The Question and Answer Lady"
10—The Gossipers
10:15—The Arizona Wranglers and the Sheriff
11 to 12 midnight—New Paris Inn

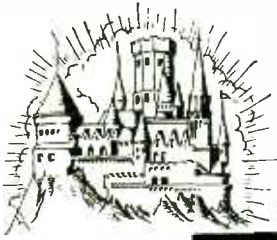

"HAPPY HAVEN"

Singing "Rig-a-Jig-Jig"

away

we

ALL

UNCLE JERRY

The
RAYBESTOS
MAN



go



EVERYONE likes jovial UNCLE JERRY. In thousands of homes, the length and breadth of the land, he has become a bond of happiness, bringing the family group closer together with each musical ride on the "Magic Carpet." In "Happy Haven" accidents never occur. Precious little feet learn the paths and practice of safety, to follow through the day, and the magic halls ring with music and song. UNCLE JERRY seeks to make the whole world one great "Happy Haven." For sheer entertainment, for the safety of loved ones, tune in

TONIGHT—

A program for young people of ALL ages, presented in the interest of Child Safety by Raybestos Brake Service Stations and Makers of

Raybestos Brake Lining

366 Brannan Street

San Francisco

Boys and Girls—Write in for an Uncle Jerry Safety Club membership card and also get a Raybestos Moviegraph free

SCHEDULE

KYA	6:30 p.m. Mon., Wed. and Fri.
KEX	6:15 p.m. Mon., Wed. and Fri.
KFWB	6:30 p.m. Tues., Thurs. and Sat.
KJR	6:15 p.m. Tues., Thurs. and Sat.
KGA	6:15 p.m. Tues., Thurs. and Sat.
KFBK	6:00 p.m. Mon., Wed. and Fri.
KGDM	6:30 Tues., Thurs.
KGIR	4:30 p.m. Sat. 6:30 p.m. Mon. and Wed.
CKWX	7:15 p.m. Daily except Sun.

THIS IS THE BALLOT IN THE "P"

Fill in each and every space, sign, and mail immediately at the end of the week to "Program Popularity Contest Editor," Broadcast Weekly, Pacific Building, San Francisco, California.

One person is entitled to only one vote, but each member of a family may send in a separate ballot. Be sure to sign your name and address. Ballots not signed will not be counted. Your name will not be used, but is requested to prevent duplication of ballots. Contest is for this one week only. Ballot will not be in future issues. Tell your friends. Everybody vote. Help encourage better radio programs. Help make this an unmistakable index to the type of program you want. Additional copies of Broadcast Weekly may be obtained at any leading newsstand. For complete explanation of this Contest, see the editorial on page three of this issue. Complete tabulation of results will be published in a future issue.

Name

Address

City State

				SUNDAY	
Time	Station	Time	Station		
6:00 p.m.		6:00 p.m.			
6:15 p.m.		6:15 p.m.			
6:30 p.m.		6:30 p.m.			
6:45 p.m.		6:45 p.m.			
7:00 p.m.		7:00 p.m.			
7:15 p.m.		7:15 p.m.			
7:30 p.m.		7:30 p.m.			
7:45 p.m.		7:45 p.m.			
8:00 p.m.		8:00 p.m.			
8:15 p.m.		8:15 p.m.			
8:30 p.m.		8:30 p.m.			
8:45 p.m.		8:45 p.m.			
9:00 p.m.		9:00 p.m.			
9:15 p.m.		9:15 p.m.			
9:30 p.m.		9:30 p.m.			
9:45 p.m.		9:45 p.m.			
10:00 p.m.		10:00 p.m.			
10:15 p.m.		10:15 p.m.			
10:30 p.m.		10:30 p.m.			
10:45 p.m.		10:45 p.m.			

		WEDNESDAY		THURSDAY	
Time	Station	Time	Station	Time	Station
6:00 p.m.		6:00 p.m.		6:00 p.m.	
6:15 p.m.		6:15 p.m.		6:15 p.m.	
6:30 p.m.		6:30 p.m.		6:30 p.m.	
6:45 p.m.		6:45 p.m.		6:45 p.m.	
7:00 p.m.		7:00 p.m.		7:00 p.m.	
7:15 p.m.		7:15 p.m.		7:15 p.m.	
7:30 p.m.		7:30 p.m.		7:30 p.m.	
7:45 p.m.		7:45 p.m.		7:45 p.m.	
8:00 p.m.		8:00 p.m.		8:00 p.m.	
8:15 p.m.		8:15 p.m.		8:15 p.m.	
8:30 p.m.		8:30 p.m.		8:30 p.m.	
8:45 p.m.		8:45 p.m.		8:45 p.m.	
9:00 p.m.		9:00 p.m.		9:00 p.m.	
9:15 p.m.		9:15 p.m.		9:15 p.m.	
9:30 p.m.		9:30 p.m.		9:30 p.m.	
9:45 p.m.		9:45 p.m.		9:45 p.m.	
10:00 p.m.		10:00 p.m.		10:00 p.m.	
10:15 p.m.		10:15 p.m.		10:15 p.m.	
10:30 p.m.		10:30 p.m.		10:30 p.m.	
10:45 p.m.		10:45 p.m.		10:45 p.m.	

PROGRAM POPULARITY CONTEST

Time	Station	MONDAY	Time	Station	TUESDAY
6:00 p.m.			6:00 p.m.		
6:15 p.m.			6:15 p.m.		
6:30 p.m.			6:30 p.m.		
6:45 p.m.			6:45 p.m.		
7:00 p.m.			7:00 p.m.		
7:15 p.m.			7:15 p.m.		
7:30 p.m.			7:30 p.m.		
7:45 p.m.			7:45 p.m.		
8:00 p.m.			8:00 p.m.		
8:15 p.m.			8:15 p.m.		
8:30 p.m.			8:30 p.m.		
8:45 p.m.			8:45 p.m.		
9:00 p.m.			9:00 p.m.		
9:15 p.m.			9:15 p.m.		
9:30 p.m.			9:30 p.m.		
9:45 p.m.			9:45 p.m.		
10:00 p.m.			10:00 p.m.		
10:15 p.m.			10:15 p.m.		
10:30 p.m.			10:30 p.m.		
10:45 p.m.			10:45 p.m.		
Time	Station	FRIDAY	Time	Station	SATURDAY
6:00 p.m.			6:00 p.m.		
6:15 p.m.			6:15 p.m.		
6:30 p.m.			6:30 p.m.		
6:45 p.m.			6:45 p.m.		
7:00 p.m.			7:00 p.m.		
7:15 p.m.			7:15 p.m.		
7:30 p.m.			7:30 p.m.		
7:45 p.m.			7:45 p.m.		
8:00 p.m.			8:00 p.m.		
8:15 p.m.			8:15 p.m.		
8:30 p.m.			8:30 p.m.		
8:45 p.m.			8:45 p.m.		
9:00 p.m.			9:00 p.m.		
9:15 p.m.			9:15 p.m.		
9:30 p.m.			9:30 p.m.		
9:45 p.m.			9:45 p.m.		
10:00 p.m.			10:00 p.m.		
10:15 p.m.			10:15 p.m.		
10:30 p.m.			10:30 p.m.		
10:45 p.m.			10:45 p.m.		



Hear the Adventures of Detec-a-tives Black & Blue

FOLGER'S

A new KIND of radio entertainment sponsored by a different KIND of Coffee. You'll enjoy Folger's Coffee with its rich flavor of Central American Mountain Coffee.



VACUUM
PACKED
... of course!
Always fresh.

In their nightly pursuit of thrills and moments of suspense, these funny fellows of the air offer the evening's high spot of entertainment. Spin the dial and enjoy them with the hundreds of "fans" who wouldn't think of missing them.

TONIGHT (Tuesday) at 8:15 P. M.
Wednesday, Thursday, Friday and Saturday, at 8 p. m.

Over Columbia Network Stations
KFRC . KHJ . KMJ . KFOX . KOIN . KOL . KFPY

REWARDS!

Boys and girls, listen for instructions on how to get them

FOLGER COFFEE COMPANY
SAN FRANCISCO / KANSAS CITY / DALLAS

TUESDAY Programs

May 26, 1931



Ted Maxwell
KPO—8:45 p.m.



Mellow-Blu Trio
KOL—10 p.m.



Bernice Berwin
KPO—8:45 p.m.

340.7 Meters KLX Lake. 6000
880 Kcys. 500 Watts
Tribune Pub. Co., Oakland, Calif.
6:30 A.M.—Records; stocks
7—Morning exercises and entertainment
8—Charles T. Besserer, organist
8:30—Al. Machado's Hawaiians
9—Modern Homes period
9:30—Recorded program
10:15—San Francisco stocks, weather
10:30—Recorded program
10:45—The Melody Man
11—Classified Adv. hour
12 noon—Jack Delaney and his band
1—Jean's Hi-Lights
2—Recordings
2:35—Stocks and produce reports
2:45—Ethel Rhinard, jazz pianist
3—Recorded program
4:30—Brother Bob's Club
5—The Bookworm
5:30—Dorothy Graham, pianist, and Len Hawkes, steel guitar and saxophone, and Charlie Warner, tenor
6—Hotel Oakland concert duo
7—News items
7:30—Harmony Hic Parker and his uke and Helen Benson, banjolist
8—Baseball: Oaks vs. Hollywood
10 to 11 P.M.—Dance program

322.4 Meters KROW Glenc. 6774
930 Kcys. 1000 Watts
Educa. Broad. Corp., Oakland, Calif.
8 A.M.—Recordings
8:15—Dr. R. M. McLain
8:30—Recordings and announcements
9—Silent period
1 P.M.—Portuguese Hour
1:30—Organ recital, Vivian Moore
2—Pan-American program
2:30—Beth Chase, blues singer
2:50—Union Mutual Life
3—Phantoms of the Air
4—Chiropractic Educational Assoc.
4:15—Co-operative Foot System
4:30—Zoro the Great
5—Wade Forrester's Hour of Sunshine, Health and Happiness
5:30—Marylin Grace
5:45—Citizens Service Bureau
6—Silent period
7:30—The California Cowboys
8—Watch Tower program
8:15—Portuguese Hour
9—Truman Gospel Song Service
9:30—Zoro, the Great
10—Fleur De Les Orchestra

280.2 Meters KJBS Ord. 4148-49
1070 Kcys. 100 Watts
J. Brunton & Sons, San Francisco
6 A.M.—Commuters' Express
7—JBS Alarm Klok Klub
8—Popular records
8:30—City of Paris day by day
8:45—Recorded program
9—Assoc. Food Stores' program
9:30—The Corner Drug Store
10—Popular records
10:15—Ralph Gorton, Insurance Counselor
10:30—Recorded program
11—Shopping with Shirley Dale
11:30—Housewives' program
12 noon—Band Music
12:15—Transitone program
12:30—La Vida program
1—Stock report and records
1:30—Ruby Adams and Frank Shaw
1:45—Popular records
2:30—Irish Airs
2:45—Ann Scurich, pianist
3—Recorded program
3:30—Musical styles
4—Popular records
4:30—"The Little Green Jug"
5—Variety records
7:15—Silent period
12:01—Program from Coffee Dan's, with Frank Shaw
12:45 to 6 A.M.—KJBS Owl program

272.7 Meters KGDM Stock. 795
1100 Kcys. 250 Watts
Peffer Music Co., Stockton, Calif.
6 A.M.—Weather and recordings
6:30—Around the Clock
7:30—Gilmore Oil Co. program
8—Recordings
8:50—Health talk, Dr. Ross
9—News of the day, Dick Rea
9:30—Jack Coale, Katten & Marengo Novelty program
10:30—Sacramento program
11—Hometowners
11:30—Style talk, D. Levison
11:45—Merchant's news
12 noon—Road reports
12:15—KDGM Hawaiians
1—Recordings
2—Variety selected records
3—Organ recital
4—Gilmore Oil Co.
5—Prosperity program
6—Golden Threads of Song
6:30—Uncle Jerry Safety Club
6:45 to 7—Theatre of the Air

535.4 Meters KTAB Garfield 4700
560 Kcys. 1000 Watts
Assoc. Broadcasters, Oakland, Calif.
7 A.M.—Cuckoo Club with Frank Wright
8—Recorded program
8:30—Morning Moods
9—Morning Prayer Hour
9:30—Dr. J. Douglas Thompson
10—Household Hour, Alma La Marr
10:30—Dr. B. L. Corley
10:50—Artists Vignettes
11—Temple of Dreams
11:20—Recorded program
11:30—Mid-day Musical Notes
12:15 P.M.—Dr. McLain
12:30—Studio program
1—Chapel of Chimes Organ
1:30—Studio program
2—Masters Album
3—Tunes of the times
3:30—Studio program
4:30—The Music Room
5—Studio program
5:30—Dr. J. Douglas Thompson
6—Miniature Masterpieces
6:30—Hillman's Sport Page, Ernie Smith
6:45—Studio program
7—The Melody Girl
7:15—Educating Wuzzy
7:30—News Service
7:45—Studio program
8—Charles Frederick Lindsley and Wesley Tourtelotte
8:30—Two Peppers and a Peach
9—Sweet and Low Down with Johnny Shaw, organist; Emmet Dorman, Wint Cotton.
10—Vacation time
10:30—"Moment Musicale"
11 to 1 A.M.—Jimmie Kendrick's Nite Owls

361.2 Meters KOA York 5090
830 Kcys. 12,500 Watts
General Electric Co., Denver, Colo.
6 A.M. to 4—Various programs
5—McKesson Musical Magazine
6:30—Program to be announced
6—Lucky Strike dance orchestra
7—Amos 'n' Andy
7:15—C. F. & I. program
7:30—General Electric Hour, Denver concert orchestra
8:30—Studio program
8:45—Parisian quintet
9—Studio program
9:30—Doric quartet
10 to 11—National Concert Orchestra

379.5 Mtrs. **NBC-KGO** Sutter 1920
790 Kcys. 7500 Watts
Nat'l Broadcasting Co., San Francisco

7:30 A.M.—Sunrise Serenaders: KGO;
KOMO 7:30 to 7:45

7:45—Van and Don: Songs and dialogue: KHQ, KOMO, KGW, KPO, KFI, KFSD, KTAR, KSL, KOA

8—Shell Happytime: KHQ, KOMO: KPO, KFI, KSL

8—Financial Service Program: KGO

8:15—Morning Melodies: KGO

8:30—Cross-Cuts of the Day: KGO; KECA 9 to 9:15

9:15—The Lumberjacks: KGO, KECA

9:30—The Entertainers: KGO, KGW; KOMO, KECA 9:45 to 10

10—Color Harmony Program: KGO, KHQ, KOMO, KGW, KFI

10:30—Woman's Magazine of the Air: KGO, KHQ, KOMO, KGW, KPO, KFI

11:30—Organ Recital: KGO, KECA

11:45—Edna Wallace Hopper: KGO, KHQ, KOMO, KGW, KECA, KFSD, KTAR

12 noon—Concert Orchestra: KGO, KGW, KECA

12:15—Western Farm and Home Hour: KGO, KOMO, KGW, KECA, KFSD, KSL; KTAR 12:45 to 1

1—Pacific Vagabonds: KGO, KECA, KTAR, KOA

1:30—Hotel Sir Francis Drake Orchestra: KGO, KTAR, KOA

2—NBC Matinee: KGO; KECA, KFSD, KTAR 2 to 2:30; KGW 2:15 to 3

3—Voters' Service: KGO, KOMO, KGW

3:30—Phil Cook, the Quaker Man: KGO, KHQ, KOMO, KGW, KFI, KFSD, KTAR

3:45—Dr. Scholl Ramblers: KGO, KHQ, KOMO, KFI, KFSD, KTAR

4—Paul Whiteman's Paint Men: KGO, KHQ, KOMO, KGW, KFI, KFSD, KTAR

Familiar war melodies blended into a fantasy especially arranged for the program by Ferde Grofe, well known composer and conductor, will be played by Paul Whiteman's Paint Men as a Decoration Day salute from the NBC Chicago studios.

4:30—Slices of Life: Bobbe Deane, Bennie Walker: KGO

4:45—News Service: KGO

5—McKesson Musical Magazine: KGO, KHQ, KOMO, KGW, KECA, KFSD, KTAR

5:30—To be announced: KGO

6—B. A. Rolfe and his Lucky Strike dance orchestra: KGO, KHQ, KOMO, KGW, KFI, KFSD, KTAR

7—Amos 'n' Andy: KGO, KHQ, KOMO, KGW, KECA, KFSD

7:15—Sperry Smiles: Lee S. Roberts, pianist; Paul Carson, organist; vocal soloist: KGO, KHQ, KOMO, KGW, KECA, KFSD

7:30—Dream Pictures, with Archer Gibson: KGO, KECA

8—Romany Echoes, string ensemble: KGO

8—Caswell Concert: "Gypsy Love," by Franz Lehár; Caswell Carolers; Eva De Vol, soprano; Dorothy Lewis, contralto; Allan Wilson, tenor; Marsden Argall, baritone; Instrumental ensemble direction Cy Trobbe: KHQ, KOMO, KGW, KPO, KFI

8:15—Memory Lane: Rural drama featuring Billy Page, Eileen Piggett, Richard Le Grand: KGO, KHQ, KOMO, KGW, KFI, KFSD, KTAR

Two former Goshen Centerites will return and a new character

will be introduced in the Memory Lane episode which will be released over an NBC network tonight. Helen Musselman, who created the part of Lucy Ellen Harbison a number of months ago, will reappear before the microphone in the same part. The identity of the former resident of the little mid-west town who comes home after a long absence will be kept a secret until the program is broadcast. The minister's son, Archie Hislop, will be portrayed for the first time by Abraham Holtzman, who made his radio debut recently in two Yiddish plays from the pen of H. M. Connette, also the author of "Memory Lane."

8:45—Parisian Quintet, direction Eva Garcia: KGO, KOA

9—Florsheim Frolic: Anson Weeks and orchestra: KGO, KHQ, KOMO, KGW, KFI, KFSD, KTAR

9:30—Doric Quartet: Male voices with Emil Polak, pianist and director: KGO, KFSD, KOA

10—News Flashes: KHQ, KOMO, KGW, KPO, KFI, KFSD

10—National Concert Orchestra: Barbara Blanchard, soprano; George Eldredge, basso; orchestra direction Joseph Hornik: KGO, KOA; KOMO 10:15 to 11

11 to 12 midnight—Lofner-Harris-Hotel St. Francis dance orchestra: KGO, KGW, KFI

243.8 Meters **KYA** Prospect 3456
1230 Kcys. 1000 Watts
Pac. Broadcast. Corp., San Francisco

7:30 A.M.—Rhea Crawford

8—Metropolitan Hour

8:45—A Word of Cheer

9—Mahlon Dolman; Gene Sullivan, soloist

9:30—Popular hits

9:45—Revue

10—Sunshine Hour: George Taylor, Virginia Spencer, Adele Burian, Tom Smith, Melodizers

11—Manhattan Moods

11:45—Virginia Spencer, "Soliloquy"

12 noon—Vacation Lands

12:15—Tuesday Noon Club

12:45—On Parade

1—Cal King's Country Store

1:30—Dental Clinic of the Air

2—Musical Contrasts

2:30—Dollo Sargent, organist

3:15—Health talk, Dr. Corley

3:30—Greta Gahler, song recital

3:45—Salon Melodies

4—Greta Gahler, song recital

4:15—Missing Person's Forum

4:20—Famous songs by famous singers

4:45—Koffee Kup Celebrities

5—Metropolitan Hour

6—Revue

6:30—Manhattan Moods

6:45—Coming events

7—Judge Frank T. Deasy

7:15—Duo Piano Flashes

7:30—Jimmy Gleason and Bob Armstrong

7:45—"The Two Crooners," Tom and Dud

8—"On With the Show"

8:30—"The Man-Beast, presented by KYA Players

9—"Ben and his Barbers"

9:15—Virginia Spencer, Play & Sing

9:50—John D. Barry, World Events

9:45—Dixieland Blue Blowers

10—Dollo Sargent, organist; Greta Gahler, soloist

10:45—Jimmy Mosley in person

11 to 12 midnight—Paul Kelli's orch.

491.5 Meters **KFRC** Prospect 0100
610 Kcys. 1000 Watts
Don Lee, Inc., San Francisco, Calif.

7 A.M.—Seal Rocks broadcast; stocks

8—Hallelujah Hour, CDLBS

8:45—Mildred Kitchen, Home Economics

9—Felix Ferdinando's orch., CBS

9:30—Armand Vecsey's orch., CBS

10—Pabst-ett Varieties, CBS

10:15—Popular organ concert, CDLBS

10:30—Wyn's Daily Chat

11—Columbia Salon Orchestra, CBS

11:25—The Globe Trotter

11:30—The Three Doctors, CBS

11:45—The Captivators, CBS

12 noon—Sherman Clay concert

1—Frank Ross, songs, CBS

1:15—Adventures in Words, CBS

1:30—N. Y. stock quotations

1:35—The Globe Trotter

1:45—"Happy Eyes," featuring Tommy Harris and Edna Fischer

2—Happy-Go-Lucky Hour, CDLBS

3—Feminine Fancies, CDLBS

4—Medical talk, CDLBS

4:15—Organ recital

4:45—Rand Towners, CBS

4:55—Town Topics

5—The Globe Trotter

5:15—The Melodears

5:45—The Calendar, Stuart Strong

6—Dinner music

6:15—The Thermoid Brake Doctors

6:30—Paramount Publix Radio Playhouse, CBS

7—Senator Borah interviewed by Frederick William Wile, CBS

7:15—Pryor's Military Band, CBS

7:30—Romanelli and his King Edward Orchestra, CBS

7:45—Dr. David P. Barrows

8—Jest for Fun, CBS

8:15—Adventures of Black and Blue, CDLBS

8:30—General Paint program

9—The Buccaneers, CDLBS

9:15—Wonders of the Sky, Henry M. Hyde, CDLBS

9:30—DuPont Speed Blenders with Roy Smeck and Graham Grant Coughlin Trio

9:45—Dixie Travels

10—George Wendt and his Roof Garden Orchestra

10:15—Gruen Answer Man

10:20—George Widdit and his Roof Garden Orchestra, CDLBS

12 to 1 A.M.—Vagabond of the Air

208.2 Meters **KLS** Lakeside 6223
1440 Kcys. 250 Watts
Warner Bros., Oakland, Calif.

12 noon—Otto Hawaiians

1—Royal Californians

2—Recordings

3 to 5 P.M.—Studio program

296.6 Meters **KQW** Columbia 777
1010 Kcys. 500 Watts
Pac. Agric. Foundation, Ltd., San Jose

12 noon—Variety program

12:30—Market reports, weather

1—Musical program

1:30—The Friendly Hour, Lena May Leland

2:30—Blue Diamond program

4:30—Story Time

5—Vespers

5:30—Recordings

6—U. S. D. A. Farm Flashes

6:10—Farm Topics Discussion

6:20—Plant Disease Problems, C. E. Scott

6:30—Market reports

6:45—Radio News and Forum

7—Worldwide news

7:15—Electrical talk

7:30—Legislative discussion

7:45—Floyd Chormley's program

8 to 10—You Never Can Tell

285.5 Meters KNX Hemp. 4101
1050 Kcys. 5000 Watts
L. A. Evening Express, Los Angeles
7 A.M.—Bill Sharples and his gang
8:50—Inspirational talk and prayer
9—Clinic of the Air
9:45—Radio shopping news
10—Eddie Albright's Family
10:30—Kate Brew Vaughn
11—Jack Carter, "The Boy from London"
1:30—Eddie Albright, "The Bookworm"
2—Educational talk
2:30—Orchestra, Wilbur Hatch, dir.
3:30—Lost & Found announcements
3:35—Musical program
4—Travelogue
5—Brother Ken's Club for Kiddies
5:45—Town Cryer's tips
6—Wesley Tourtelotte, organist
6:15—The Adventures of Tom and Jerry
6:30—Paramount-Public program
7—Frank Watanabe and Hon. Archie
7:15—Musical program
7:30—"Reminiscences of Victor Herbert"
7:45—KNX Petite Concert Ensemble
8—"The Rounders"
8:30—The Gilmore Circus
9—"Barbasol Ben and his Musical Barbers"
9:15—The KNX Players
9:45—Novelty string quartet
10—The Gossipers
10:15—The Arizona Wranglers and the Sheriff
11 to 12 midnight—New Paris Inn

220.4 Meters KGER Phone: 632
1360 Kcys. 1000 Watts
C. M. Dobyns, Long Beach, Calif.
6 A.M.—Recordings
7—Sunshine Breakfast Club
7:30—Stock, weather, news
8—Recorded program
8:30—Mammy Jinny and Doughboys
9—Rango, the Zodiac Man
9:30—Fads and Fancies
10—Mountaineers
10:30—Helene Smith, piano and health talks
10:45—Beauty chat
11—Dobro Hawaiian Trio
11:30—Seeing Southern California
12 noon—Recorded program
12:30—Continental String Trio
1:30—Musical Bazaar
2:30—Long Beach Municipal Band
4—Studio orchestra
5—Don Julio's Spanish program
6—Em and Tim
6:15—Len Nash's Country Boys
7—Studio program
8—Organ program
8:30—Luisita, Spanish vocalist
9—English Gibson Orchestra
9:30—Studio program
10—Continental string trio
10:30—News flashes and poems
11 to 12—English Gibson Orchestra

239.9 Meters KFOX Phone: 672
1250 Kcys. 1000 Watts
Nichols & Wariner, Long Beach, Cal.
5 A.M.—Music, Talks, News
12 noon—Air Raiders
12:30—The Three Vagabonds
1—Kiwanis Luncheon
1:30—Teacup Philosophy
1:45—Drama and Literature
2—Village Rhythmster
2:15—Music appreciation
2:30—Air Raiders
3—Surprise Matinee
3:30—Pipe dreams
3:45—Old Time Hymns
4—Late news reports
4:15—Dr. Parker's Clinic
4:45—Clarence Crary and Duo Art
5—Carl Parr and his music

5:30—Rolly and "Mac"
5:45—The Profesor and his Dream Girls
6—Over at Mart's House
6:30—Percy Prunes and Daisy Mae
6:45—Dr. Robert T. Williams
7—School days
7:15—Bill Estes' Harmony Boys
7:30—Rural Free Delivery
8—The Three Vagabonds
8:15—"Black and Blue"
8:30—"The Falcon" Mystery Play
9—Film Funsters
9:15—Froggy and Burrhead
9:30—Vera Graham, organist
10—Majestic Ballroom Orchestra
12 midnight—Knight Hawk

315.6 Meters KFWD Holly. 0315
950 Kcys. 1000 Watts
Warno Brothers, Hollywood, Calif.
8:30—Recorded program
9—Gino Severi's Orchestra
10—Vitaphone recording organ
10:30—The Morning Melodists; Cookie, the Sunshine Girl
11:30—Recorded program
12 noon—Ten Virginia Rhythm Kings
12:30—Gino Severi and his orchestra, Johnny Murray, tenor
1—Jerry Joyce's Boys with Bud Overbeck, soloist
2—Recorded program
2:10—Program to be announced
4:30—Black and White, two piano team
5—Gino Severi's Orchestra
6—Vitaphone recording organ
6:50—Uncle Jerry
6:45—C lil and Sally
7—Orchestra directed by Sam K. Wineland
7:15—Courtesy program
7:30—George Gramlich, tenor
7:45—Courtesy program
8—Gleason and Armstrong
8:30—Edgeworth Plantation Club with Art Pabst
9—KFWB Orchestra
9:50—Main Boxing Bout
10:30 to 12 midnight—Gus Arnheim's Orchestra

209.7 Meters KECA West 0337
1430 Kcys. 1000 Watts
Earle C. Anthony, Inc., Los Angeles
8:15 A.M.—Financial news
8:30—Louis Rueb, health exercises
9—Cross-Cuts of the Day, NBC
9:15—Lumberjacks, NBC
9:45—Entertainers, NBC
9:30—Grace Hale, speaker, and Roy Rockwood
10—Lou Gordon, tenor, and Ann Blackwell
11:30—Organ recital, NBC
11:45—Edna Wallace Hopper, NBC
12 noon—Luncheon concert, NBC
12:15—Western Farm and Home Hour, NBC
1—Pacific Vagabonds, NBC
2—NBC Matinee
3—Federal and state market reports
3:15—Harry Coe, ballads
3:45—Eleanor Autrey, ballads
4—Wedgwood Nowell, "Playgoers' Club"
5—Musical Magazine, NBC
5:30—Program to be announced
6—Closing stock market quotations
6:15—Spanish Serenaders
6:45—Ranse Valentine, songs
7—Amos 'n' Andy, NBC
7:15—Sperry Smiles, NBC
7:30—Dream Pictures with Archer Gibson, NBC
8:15—Spanish quintet, Luis Alvarez, tenor, and Mildred Loughlin, contralto
8:45—Georgia Stark, soprano
9:30—Musical program
10—Schonberger trio
10:30—Health exercises, Louis Rueb

322.4 Meters KFWI Franklin 0200
930 Kcys. 5000 Watts
Radio Entertainments, San Francisco
7 A.M.—Eye-opener program
7:30—"The Silver Liners"
8—Silent period
9—Popular recordings
10:15—Bellevue Hotel program
10:30—Dr. Linebarger, health talk
10:50—Items of interest
11—Concert recordings
11:30—Popular recordings
12:15 P.M.—Alburtus, famous astrologer
12:45—Recordings
1—Silent
6—Jack Reed's Musical Greeters
6:40—Alburtus, famous astrologer
7—Popular recordings
7:15—Golden State Hawaiians
7:30—Silent
11—Popular records
12 to 1 A.M.—Midnight Classics

499.7 Meters KFSD Franklin 6353
600 Kcys. 1000 Watts
Airfan Radio Corp., Ltd., San Diego
7:30 to 1 P.M.—Various programs
1—Studio program
2—Matinee, NBC
2:30—Organ concert
3:30—Phil Cook, NBC
3:45—Dr. Scholl Ramblers, NBC
4—Paul Whiteman's Painters, NBC
4:30—Whiting Mead
4:45—Studio program
5—McKesson Musical Magazine, NBC
5:30—Studio program
5:50—Late news items
6—Lucky Strike Orchestra, NBC
7—Amos 'n' Andy, NBC
7:15—Sperry Smiles, NBC
7:30—Studio program
8:15—Memory Lane, NBC
8:45—Feature program
9—Florsheim Frolic, NBC
9:30—Doric Quartette, NBC
10—Richfield News Flashes, NBC
10:15 to 12 midnight—Dance music

468.5 Meters KFI Westmore 0337
640 Kcys. 5000 Watts
Earle C. Anthony, Inc., Los Angeles
7:30 A.M.—Stock market quotations
6:45—Dr. Seixas health program
7:15—Exercises by Mr. Marriot
7:45—Van and Don, NBC
8—Shell Happy Hour, NBC
9—Helen Guest & Sally Hill, ballads
9:15—Children's dental clinic
9:30—Lou Gordon, tenor
9:45—Margaret Duncan, organist
10—Colr Harmony, NBC
10:30—Magazine of the Air, NBC
11:30—Girls' trio
11:45—English lesson, Ayrta Drew
12 noon—Dept. of Agriculture talk
12:30—Silent period
2:30—Winnie Moore, Nomad Novelist
2:45—Eleanor Autrey, ballads
3—Seeing Southern California
3:30—Phil Cook, NBC
3:45—Scholl Mfg. Co. program, NBC
4—Paul Whiteman's Painters, NBC
4:30—Girls' trio
4:45—The Story Man
5:30—Spratt's program
5:45—Male quartet
6—Lucky Strike Orchestra, NBC
6:30—H. Spaulding and Purcell Mayer quintet
7—Melody Makers ensemble
8—Caswell Coffee concert, NBC
8:15—Memory Lane, NBC
8:45—"D 17, Emperor," James Car- den and cast
9—Florsheim Frolic, NBC
9:30—Paul Taylor's male octet
10—News flashes, NBC
10:30—Packard concert orchestra
11 to 12 midnight—Hotel St. Francis dance orchestra, NBC

440.9 Meters KPO Garfield 8300
680 Kcys. 5000 Watts
Hale Bros., Chronicle, San Francisco
7:15 A.M.—Health exercises and
Applesauce with Dobbis
7:45—Van and Don, NBC
8—Shell Happytime, by Hugh Bar-
rett Dobbis
9—Dobbis's Birthday Party
9:30—Organ recital by George Ny-
lbeck
9:45—Georgia O. George
10—Organ recital
10:30—Magazine of the Air, NBC
11:30—Newell Chase with Cotton
Bond, "The Virginia Ham"
12 noon—Time; Scripture reading
12:05—Live Stock reports
12:10—Programs in miniature
1—Sperry "Question Air" Box
1:30—Newell Chase, pianist
1:45—Odd Items by Don Wilding
2—Organ recital with Marie Leon,
soprano
2:50—Ye Towne Cryer
3—Who Cares with Bob Bence
4—KPO Salon Orchestra
5—Big Brother
5:30—Date Book, Stuart Strong
5:45—News digest, "Scotty" Mort-
land
6—KPO Harmonizers
6:15—Cecil and Sally for S. & W.
6:30—North Americans
6:45—Henry Starr, the 16/40 Boy
7—Musical Cafes
8—Caswell Coffee musical program,
NBC
8:15—Dramatic reading by Baldwin
McGaw
8:30—Meeting in the Tavern
8:45—"Roads to Hollywood"
9—Philco program
9:30—KPO Drama Guild "In the
Heart of the News," directed by
Baldwin McGaw
10—Richfield News Flashes, NBC
10:15—Maurice Gunsky
10:30—Packard program
11 to 12 midnight—Floyd Wright, or-
ganist

394.5 Meters KVI Broadway 4211
760 Kcys. 1000 Watts
Puget Sound Broad. Co., Tacoma
7 A.M.—Recordings
7:15—White Wizard
8—Hallelujah Hour, DLBS
9—Felix Ferdinand's Orch., CBS
9:30—Armand Vecsey's orch., CBS
10:15—Mid Morning Melodies
11:30—The Three Doctors, CBS
11:45—The Captivators, CBS
12 noon—Garden talk
12:30—Recordings
1—Frank Ross, songs, CBS
1:15—Adventures in words, CBS
1:30—Bert Lown's Orchestra, CBS
1:45—Recordings
2:15—Happy Go Lucky Hour, DLBS
3—Feminine Fancies, DLBS
3:30—Dental Clinic of the Air
4:15—Walkathon
4:30—To be announced
5—Recordings
5:15—Don Lee studio program
5:45—KVI-KOL program
6—Program to be announced
6:15—Studio program
6:30—Paramount Publix Hour
7—Fletcher Henderson's orch., CBS
7:15—Arthur Pryor's Military Band,
CBS
7:30—Romanelli and his Orch., CBS
7:45—Silent period
9—Al Grueter's orchestra
10—Musical Serviteers
10:30—Walkathon
11—Geo. Wendt's orchestra, CDLBS
11:30—The White Wizard
11:45—Dance orchestra, CDLBS
12 to 1 A.M.—Organ recital

325.9 Meters KOMO Elliott 5890
920 Kcys. 1000 Watts
Fisher's Blend Station, Inc., Seattle
6:55 A.M.—Inspirational service
7—Sunrise Farm broadcast
7:30—Sunrise Serenaders, NBC
7:45—Van and Don, NBC
8—Shell Happytime, NBC
9—The Health Man
9:15—Tuneful Two
9:45—The Entertainers, NBC
10—Color Harmony talk, NBC
10:30—Magazine of the Air, NBC
11:30—Vocal recital
11:45—Edna Wallace Hopper, NBC
12 noon—Prudence Penny talk
12:15—Farm and Home Hour, NBC
1—Popular orchestra and vocalists
1:45—Teacup Philosopher
2—Variety Hour
3—Voters' Service, NBC
3:30—Phil Cook, the Quaker Man,
NBC
3:45—Dr. Scholl's Ramblers, NBC
4—Paul Whiteman's Painters, NBC
4:30—Vocal recital
4:45—Stock quotations
5—McGeeson Musical Magazine, NBC
5:30—Program to be announced
6—Lucky Strike dance orch., NBC
7—Amos 'n' Andy, NBC
7:15—Sperry Smiles, NBC
7:30—New World Life Boys
8—Caswell Coffee concert, NBC
8:15—Memory Lane, NBC
8:45—Phoenix Hosiery Co.
9—Florsheim Frolic, NBC
9:30—Recreated heavyweight boxing
contest
10—Richfield News Flashes, NBC
10:15—Cecil and Sally (recorded)
11:30—National Concert Orchestra
11—News flashes
11:10—Dance orchestra
12 midnight—Organ recital

333.1 Meters KHJ Vandike 7111
900 Kcys. 1000 Watts
Don Lee, Inc., Los Angeles, Calif.
7 A.M.—Ken Niles "News Briefs"
and organ
7:30—Organ and instrumental soloist
8—Hallelujah Hour
9—"Helpful Household Hints"
9:30—Mark Baker kitchen service
9:45—Armand Vecsey's orch., CBS
10—Pabstette program, CBS
10:15—Rev. Pitzer's Ontology Class
10:30—Beauty talk, Sadye Nathan
10:45—Chill peppers
11—Organ recital
11:30—Home Service talk
11:45—Beauty talk
12 noon—Biltmore concert orchestra
12:30—World-wide news
12:45—L. A. Adv. Club luncheon
1:30—Times Forum
2—Happy-Go-Lucky Hour
3—Feminine Fancies
4—U. S. C. Trojan period
4:15—Round Towners with Irene
Beasley, CBS
4:30—Midnight Mission, talk
4:45—Neil & Elvia
5:15—Sharnova Trio and vocalist
5:45—Town Topics; news
6—Program to be announced
6:15—Omeron male quartet
6:30—Paramount Publix, CBS
7—Fletcher Henderson orch., CBS
7:15—Arthur Pryor's Band, CBS
7:30—Sierra Symphonists
7:45—David P. Barrows, KFRC
8—Blue Ribbon Malt program, CBS
8:15—"Black and Blue," CDLBS
8:30—General Paint Corp.
9—Recorded program
9:15—Studio program
10—World-wide news
10:05—Dance orchestra
12 to 1 A.M.—Phantom of the Organ

236.1 Meters KOL Elliott 4466
1270 Kcys. 1000 Watts
Seattle Broadcast. Co., Seattle, Wash.
6:45 A.M.—Top O' the Morning
7—KOL Time Clock
8—Hallelujah Hour
9—Patty Cook, Better Homes Hour
9:30—Armand Vecsey's orch., CBS
10—Pabstett Varieties, CBS
10:15—Charlie Wellman, Prince Pep
10:30—Organ Moods
11—Dr. Mellor
11:15—Columbia Salon Orch., CBS
11:30—The Three Doctors, CBS
11:45—The Captivators, CBS
12 noon—KOL Parade
1—Frank Ross, songs, CBS
1:15—Adventures in Words, CBS
1:30—Bert Lown and Orch., CBS
1:45—Studio program
2—Colonial Dames
2:15—Happy Go Lucky Hour
3—Feminine Fancies
3:30—Harriet Links
3:45—Seattlight Forum
4—Music from Music Land
4:30—Echoes from Music Land
5:15—Perky Feather
5:30—Town Talk, Dr. Hobson
5:45—"Chandu the Magician"
6—Program to be announced
6:15—Melody Lane
6:30—Paramount Publix Radio Play-
house, CBS
7—Fletcher Henderson and Orches-
tra, CBS
7:15—Arthur Pryor's Military Band,
CBS
7:30—Island of Silver Dreams
7:45—Investment program with Ivan
Ditmars
8—Jest for Fun; CBS
8:15—Adventures of Black and Blue
8:30—General Paint Concert
9—Prince of Ivories
9:15—"Home Hour"
10—Mellow-Blue Trio
10:15 to 12 midnight—George Wenrt
dance orchestra

319 Meters KOIN Atwater 3333
940 Kcys. 1000 Watts
KOIN Incorporated, Portland, Oregon
6 A.M.—KOIN's Klock
7—The Early Birds
7:30—Novelty
8—Through the Window
8:45—Hawaiian ensemble
9—Andy and Virginia
9:15—Isle of Golden Dreams
9:30—Star Merrymakers
10—Pabst-ett Varieties
10:15—Melodians
11:15—Studio songs
11:30—International Kitchen
12 noon—Rose City Beavers
12:30—Sunshine Boys
1—Fashion Revue
1:15—Hostess of the Air
2—The Cuckoo Club
2:30—Newspaper of the Air
3—Feminine Fancies, DLBS
3:30—Newspaper of the Air
4:15—Lorna Fantin, CBS
4:30—Newspaper of the Air
5—Organ concert
5:30—The Prize Club
6—Program to be announced
6:15—Bells of Harmony
6:30—Paramount Publix feature,
CBS
7—Andy and Virginia
7:15—Pryor's Military Band, CBS
7:30—The Bohemians
8—Blue Ribbon "Jest for Fun," CBS
8:15—Black and Blue, DLBS
8:30—General Paint concert, DLBS
9—The Slumber Boat
9:30—Fights broadcast
10:30—Jack and Jill's Tavern orch.
11—Dance orchestra, DLBS
12 to 1 A.M.—Merry-Go-Round

309.1 Meters KJR Seneca 1515
970 Kcys. 5000 Watts
 Northwest Broad. System, Seattle, Wn.

7 A.M.—Morning Reveiller; news
 7:30—Syncompated Headlines; Casey Jones, vocalist
 8:30—Organ concert
 9—Morning devotionals
 9:15—Mary from Proctor's; George Maddox, tenor
 9:45—Olive Reynolds, blues singer
 10—Chet Cathers, crooning baritone
 10:15—Robert Monsen, tenor
 10:30—Radio Boy Friends; Grant and Elmore
 11—Meadow Larks Orchestra
 11:30—Julia Hayes program
 11:45—The Professor and his Dream Girl
 12 noon—World Book Man
 12:30—Organ concert, Frederick C. Feringer
 1—Betty Andersen, soprano; Marshall Sohl, tenor
 1:15—Dental Clinic of the Air
 1:45—Agatha Turley, soprano
 2—Mardi Gras; Herr Schnitzenheimer
 2—Lowe Bros.
 3:15—Better Business Bureau talk
 5:20—Organ concert, Bobby Hainsworth
 3:30—Smilin' Sam from Alabam'
 3:45—Tea Time Tales
 4—Organ concert; Olive Reynolds, blues; Homer Sweetman, tenor
 5—Uncle Frank's Accommodation Train
 5:30—Ward Ireland, tenor
 5:40—Market reports
 5:50—Garden talk
 6—Knights of the Road
 6:15—Uncle Jerry
 6:30—Northwest Trio
 6:45—Baldy's Homespun Melodies
 7—Olive Reynolds and Homer Sweetman, duets
 7:15—Ken Stuart's sports review
 7:30—Light Opera Hour; Marshall Sohl, tenor; Agatha Turley, soprano
 8—Billy the Kid drama
 8:15—Orpheus Trio; Sam Meyer, violin
 8:30—Cecile Baron, pianist; J. E. Drain, speaker
 9—DuPont Speed Blenders
 9:15—Seattle Pacific College vocal quartet
 9:30—Baker Chocolate Company
 9:45—The Barbasol Company
 10—Ken Stuart's Sunshine program
 10:30—Moonlight Melodies; Mabel Mohrman, piano; Marshall Sohl, tenor; Bobby Hainsworth, organ
 11—Dance orchestra
 12 midnight—Midnight Revellers

254.1 Meters KEX Atwater 3111
1180 Kcys. 5000 Watts
 Western Broad. Co., Portland, Ore.

6:45 A.M.—Farm Flashes
 7—Family Altar Hour
 7:45—Morning Serenader
 8—Syncompated Headlines
 8:30—Organ concert
 8:45—Fashions talk, Vivian Bliss
 9—Morning devotionals
 9—Fashions talk, Vivian Bliss
 9:15—Mary's neighborly chat
 9:45—Tune Chasers
 10:15—Robert Monsen, tenor
 10:30—The Radio Boy Friends
 10:45—Kale and Indetta Shaw
 11—Meadow Larks Orchestra
 11:30—Ad review
 11:45—Professor and his Dream Girl
 12 noon—Del Milne's orchestra
 12:30—Walkathon from Lotus Isle
 12:45—Merry Motorists
 1:15—Dental Clinic of the Air
 1:45—Agatha Turley, soprano

2—Mardi Gras
 3—Organ concert
 3:30—Smilin' Sam from Alabam'
 3:45—Tea Time Tales
 4—Walkathon
 4:15—Metropolitan Hour
 5—Uncle Frank's Accommodation Train
 5:30—Studio program
 5:45—Theater Review, Dean Collins
 6—N. N. L. Happy Time
 6:15—Agatha Turley, soprano
 6:30—Walkathon
 6:45—Baldy's Homespun Melodies
 7—Silent period
 8—Billy the Kid drama
 8:15—Orpheus Trio
 8:30—The Beach Comber
 9—Catholic Truth Society
 9:15—Seattle Pacific College Male Quartet
 9:45—Ward Ireland, tenor
 10—Ken Stuart's Thirty Minutes of Sunshine
 10:30—Walkathon from Lotus Isle
 11:30—Del Milne's orchestra
 12 midnight—Midnight Revellers

483.6 Meters KGW Atwater 2121
920 Kcys. 1000 Watts
 Morning Oregonian, Portland, Ore.

6:30 A.M.—Devotional services
 6:45—Loggers & Contractors Machinery Co.
 7:15—Morning Appetizers
 7:45—Van and Don, NBC
 8—Portland Breakfast Club
 9—Cooking School
 9:30—Entertainers, NBC
 10—Color Harmony talk
 10:30—Magazine of the Air, NBC
 11:30—Julia Hayes
 11:45—Edna Wallace Hopper, NBC
 12 noon—Luncheon concert, NBC
 12:15—Farm and Home Hour, NBC
 1—Friendly chat
 2—Santiseptic program
 2:15—NBC Matinee
 3—Voters Service, NBC
 3:30—Phil Cook, NBC
 3:45—Oregonian Trail Blazers
 4—Paul Whiteman's Painters, NBC
 4:30—Palace Laundry program
 5—McKesson Musical Magazine, NBC
 5:30—Studio program
 6—Lucky Strike dance orch., NBC
 7—Amos 'n' Andy, NBC
 7:15—Sperry Smiles, NBC
 7:30—Music Garden, NBC
 7:45—Tommy Luke program
 8—Caswell Coffee program, NBC
 8:15—Memory Lane, NBC
 8:45—Alligator Raincoat Time
 9—Florsheim Frolic, NBC
 9:30—Gevertz Covered Wagon Days
 10—Richfield news flashes, NBC
 10:15—Sport talk
 10:30—Union Oil program
 11—Lofner-Harris dance orch., NBC
 12 to 1 A.M.—Music Box organ

265.3 Meters KSL Wasatch 3901
1130 Kcys. 5000 Watts
 Radio Service Corp., Salt Lake City

6 A.M. to 4 P.M.—Various programs
 4 P.M.—Paul Whiteman's Paint Men, NBC
 4:30—Florsheim Frolic, NBC
 5—McKesson Musical Magazine, NBC
 5:30—Program to be announced
 6—Lucky Strike program, NBC
 6:30—"Romance of Gems"
 6:45—Zion's Savings Bank program
 7—"Amos 'n' Andy," NBC
 7:15—The Harvester and his Merry Millers
 7:45—Organ Reveries
 8:15—Chevrolet Chronicles
 9—University Night
 10—KSL serial drama
 10:30 P.M.—Capitol organ recital

508.2 Meters KHQ Main 5383
590 Kcys. 1000 Watts
 Louis Wasmer, Inc., Spokane, Wash.

7 A.M.—The Town Cryer; news
 7:30—Alice Blue Gown
 7:45—Van and Don, NBC
 8—Shell Happytime, NBC
 9—Walt and Norman
 9:15—Song shopping
 9:30—Round-Up Revue
 9:45—Miss Silhouette and her violin
 10—Color Harmony, NBC
 10:30—Woman's Magazine of the Air, NBC
 11:30—The Home Beautiful
 11:45—Edna Wallace Hopper, NBC
 12 noon—Lucy Robinson
 12:15—Chamber of Commerce
 1—Society page
 1:30—Gems of Remembrance
 2—Studio parade
 3—Service Hour
 3:30—Phil Cook, NBC
 3:45—Dr. Scholl Ramblers, NBC
 4—Paul Whiteman Paint Men, NBC
 4:30—Peerless Dental Hygiene
 4:45—Upstairs Price sports page
 5—McKesson Musical Magazine, NBC
 5:30—Program to be announced
 6—Lucky Strike dance orch., NBC
 7—Amos 'n' Andy, NBC
 7:15—Sperry Smiles, NBC
 7:30—New World Program
 8—Caswell concert, NBC
 8:15—Memory Lane, NBC
 8:45—Phoenix transcription
 9—Florsheim Frolic, NBC
 9:30—Chevrolet Chronicles
 10—Richfield News Flashes, NBC
 10:15—Inland Empire Forum
 10:30—Evening Highlights
 11 to 12—Best Steppers

204 Meters KGA Main 3434
1470 Kcys. 5000 Watts
 NW. Broad. System, Spokane, Wash.

6:30 A.M.—Early Birds; news
 8—Syncompated Headlines, NWBS
 8:30—Organ concert, Warren Wright
 9—Magazine of the Air
 9:15—Mary's neighborly chat
 9:45—Olive Reynolds, blues singer
 10—Chet Cathers, crooning baritone
 10:15—Robert Monsen, tenor
 10:30—The Radio Boy Friends
 11—Meadow Larks Orchestra
 11:45—Professor and his Dream Girl
 12 noon—Mid-day request program
 12:30—Organ concert, Frederick C. Feringer
 1—Betty Andersen, soprano; Marshall Sohl
 1:15—Dental Clinic of the Air
 1:45—Agatha Turley, soprano
 2—Mardi Gras
 3—Organ concert, Bobby Hainsworth
 3:30—Smilin' Sam from Alabam'
 3:45—Tea Time Tales
 4—Organ concert; Singing Newsboy
 5—Uncle Frank's Accommodation Train
 5:30—Uncle Andy and the Kiddies
 5:45—Northwest Concert Trio
 6:15—Uncle Jerry
 6:30—Northwest Concert Trio
 6:45—Baldy's Homespun Melodies
 7—Olive Reynolds and Elmore Vincent, duets
 7:15—Ken Stuart's sports review
 7:30—Light Opera Hour
 8—Billy the Kid
 8:15—Knights of the Road
 8:30—Cecile Brown, pianist
 9—Orpheus Trio, NWBS
 9:15—Seattle Pacific College male quartet
 9:45—Ward Ireland, tenor
 10—Ken Stuart's Thirty Minutes of Sunshine
 10:30—Moonlight Melodies
 11—Dance orchestra
 12 midnight—Request recordings

A TREAT

for Sports Fans and Music Lovers



ERNIE SMITH
Sports Announcer

"The Sports Page of the Air"—vivid highlights on leading sports events and personalities narrated in *Ernie Smith's* inimitable style. If you want to know who's who, what's what, when, and why in the world of sport, don't miss *Ernie Smith* on—

KTAB—6:30 P.M.

Every night except Sunday

Ernie Smith is an exclusive feature of the Lloyd K. Hillman broadcast program.



HENRY STARR
"The 16-40 Boy"

So fine, so facile, so feelingful, the rich, romantic voice of this famous tenor, he seems to be singing to you alone. Laughter, smiles, tears, in the lilt of his song and magic touch of his versatile accompaniment—

KPO—6:45 P.M.

Every evening except Sunday

Send in requests you want rendered by this outstanding star appearing exclusively on Hillman programs.

Lloyd K. Hillman
"NEARLY NEW CARS"
ESTABLISHED 1914
1640 Van Ness Avenue
SAN FRANCISCO
507 South Flower Street, Los Angeles

WEDNESDAY Programs

May 27, 1931



Evelyn Sandberg
KFRG—Blues Singer



Van and Don—The Two Professors
NBC—7:45 a. m.



Rose Dirmann
KFI, KECA—Soprano

322.4 Meters KFVI Franklin 0200
930 Kcys. 500 Watts
Radio Entertainments, San Francisco
7 A.M.—Eye-opener program
7:30—"The Silver Liners"
8—Silent
9—Popular recordings
10:15—Bellevue Hotel program
10:30—Dr. Linebarger, health talk
10:50—Items of Interest
11—Concert recordings
11:30—Popular recordings
12:15 P.M.—Alburtus, famous astrologer
12:45—Recordings
1—Silent period
6—Jack Reed's Musical Greeters
6:40—Alburtus, famous astrologer
7—Dr. T. G. Linebarger, health talk
7:15—Bellevue Hotel program
7:30—Silent
8:30—Carmencita Saucedo, soprano, and Miguel Saucedo, pianist, in Spanish program
8:55—Downtown Assoc. speaker
9—Harmony Hounds dance orchestra
9:30—Open Forum, Cecelia Hardmann, director
9:45—Piano recital by Louise Gilbert
10—Al Cook's Oklahoma Cowboys
10:30—Popular recordings
11—Operatic program
1 A.M.—Sign off

322.4 Meters KROW Glenc. 6774
930 Kcys. 1000 Watts
Educa. Broad. Corp., Oakland, Calif.
8 A.M.—Recordings
8:15—Dr. R. M. McLain
8:30—Recordings and announcements
9—Silent period
1 P.M.—Portuguese Hour
1:30—Organ recital Vivian Moore
2—Pan-American program
2:30—Watch Tower talk
2:45—Marion Thompson, soprano
3—Phantoms of the Air
4—Chiropractic Educational Assoc.
4:15—Co-operative Cleaners
4:30—Zoro the Great
5—Wade Forrester's Hour of Sunshine, Health and Happiness
5:30—Ed, the Georgia Crooner
5:45—Citizens' Service Bureau
6—Silent period
7:30—Retail Grocers Association
7:45—Musical program
8 P.M.—Wade Forrester's Hour of Sunshine

296.6 Meters KQW Columbia 777
1010 Kcys. 500 Watts
Pac. Agric. Foundation, Ltd., San Jose
9 A.M.—Morning music
9 30—Helpful Hour, Dorothy Dean
10:30—Recordings
11—Leah Bernhardt Kimball
11:30—Easter Gables program
11:45—Recordings
12 noon—Variety program
12:30—Market reports, weather
1—Musical program
1:30—The Friendly Hour, Lena May Leland
2:30—Blue Diamond program
4:30—Story Time
5—Vespers
5:30—Recordings
6—U. S. D. A. Farm Flashes
6:10—Farm Topics discussion
6:20—Packing for Consumer Appeal, Wm. R. Gage
6:45—Radio News and Forum
7:45—Floyd Ghorney's program
8—Winifred Lewis
8:15—Garden City Four
8:30—United Conservatory of Music
9 to 10 P.M.—Studio program

280.2 Meters KJBS Ord. 4148-49
1070 Kcys. 100 Watts
J. Brunton & Sons, San Francisco
6 A.M.—Commuters' Express
7—Alarm Klok Klub
8—Recorded program
8:30—City of Paris Day by Day
8:45—Recorded program
9—Assoc. Food Stores' program
9:30—The Corner Drug Store
10—Recorded program
11—Shopping with Shirley Dale
11 30—Recordings
12 noon—Organ selections
12:15—Transitone program
12:30—La Vida program
1—Stock report and records
2—Gordon Players
2:30—Spanish Airs
2:45—Recorded program
3—Art Fadden and Frank Galvin, The Joy Boys
3:30—Musical styles
4—Variety records
4:30—"The Little Green Jug"
5—Variety records
6:30—Studebaker Champions
6:45—Popular records
12:45—Program from Coffee Dan's with Frank Shaw
12:45 to 6 A.M.—KJBS Owl program

340.7 Meters KLX Lake. 6000
880 Kcys. 500 Watts
Tribune Pub. Co., Oakland, Calif.
6:30 A.M.—Records; stocks
7—Exercises and entertainment
8—Recorded program
8:30—Al Machado's Hawaiians
9—Modern Homes period
9:30—Recorded program
10:15—Stocks; weather
10:30—Recorded program
10:45—The Melody Man
11—Classified Adv. hour
12 noon—Jack Delaney and his band
1—Jean's Hi-Lights
2—Recordings
2:35—Stocks and produce reports
2:45—Ethel Rhinard, jazz pianist
3—Recorded program
4—Oakland School Department
4:30—Brother Bob's Club
5—Helen Wegman Parmelee, pianist
5:15—Majestic Musical Moments
5:30—Dorothy Graham, pianist; Len Hawkes, steel guitar and saxophone and Cora Scott, contralto
6—Hotel Oakland concert duo
7—News items
7:30—Helen Parmelee, pianist
8—Tribune Hour of Melody, John Wharry Lewis, director
9—The Melody Man
9:30—Mt. View Wranglers
10 to 11 P.M.—Dance program

272.7 Meters KGDM Stock. 793
1100 Kcys. 250 Watts
Peffer Music Co., Stockton, Calif.
6 A.M.—Weather and recordings
6:30—Around the Clock
7:30—Gilmore Oil news program
8—Popular recordings
8:50—Health talk, Dr. Ross
9—News of the day, Dick Rea
9:30—Jack Coale, Katten & Marengo novelty program
10:30—Popular music
11—Dr. Tully Knoles talking on "World Wide Events"
11:30—Style talk, D. Levison
11:45—Merchant's News
12 noon—KGDM's Hawaiians
1—Recordings
3—Organ recital
4—Gilmore Oil Co.
4:30—Merchant's News
5—Prosperity program
6—Sacramento program
6:45 to 7—Theatre of the Air

491.5 Meters **KFRC** Prospect 0100
610 Kcys. 1000 Watts
Don Lee, Inc., San Francisco, Calif.
7 A.M.—Seal Rocks broadcast; stocks
8—Hallelujah Hour, CDLBS
9—Felix Ferdinand's orch., CBS
9:30—Harry Tucker's orchestra, CBS
10—Popular organ concert, CDLBS
10:30—Wyn's Daily Chat
11—Mary Lewis Haines
11:10—The Globe Trotter
11:15—Columbia Salon Orch., CBS
11:30—The Three Doctors, CBS
11:45—Syncopated Silhouettes, CBS
12 noon—Sherman Clay concert
1—Closing N. Y. stock quotations
1:05—The Globe Trotter
1:15—Asbury Park Casino Orchestra, CBS
1:30—Bert Lown's orchestra, CBS
1:45—Tony's Scrap Book, CBS
2—Happy-Go-Lucky Hour, CDLBS
3—Feminine Fancies, CDLBS
4—Lowe Brothers' program
4:15—'Steamboat Bill'
4:30—Studio program from KHJ
5—Town Topics
5:05—The Globe Trotter
5:15—Dinner music
5:45—The Calendar, Stuart Strong
6—'Vitality Personalities,' CBS
6:15—'Stepping Along'
6:30—McAleer Polishers, CBS
6:45—Columbia Concerts Corporation program, CBS
7:15—Arthur Pryor's Band, CBS
7:30—Violet Ray Music Hour, DLBS
8—Adventures of Black and Blue
8:15—St. Moritz Orchestra, CBS
8:30—Small Black Revue
9—Skyscrapers under the direction of Meredith Willson
9:30—Tom Gerun's Bal Tabarin Orchestra
9:45—Peter Pan program, DLBS
10—Gruen Answer Man
10:05—Johnson Sea Horse Orch.
10:20—Anson Weeks' orch., CDLBS
11—Earl Burnett's orch., CDLBS
12 to 1 A.M.—Vagabond of the Air

535.4 Meters **KTAB** Garfield 4700
560 Kcys. 1000 Watts
Assoc. Broadcasters, Oakland, Calif.
7 A.M.—Cuckoo Club, Frank Wright
8—Recorded program
8:30—Morning Moods
9—Morning Prayer Hour
9:30—Dr. J. Douglas Thompson
10—Household Hour, Alma La Marr
10:30—Dr. B. L. Corley
10:50—Artists Vignettes
11—Temple of Dreams
11:20—Recorded program
11:30—Mid-day Musical Notes
12:15 P.M.—Dr. McLain
12:30—Studio program
1—Chapel of Chimes Organ
1:30—Studio program
2—Masters Album
3—Tunes of the Times
3:30—Cabbages and Kings with Samuel Dickson
3:45—Studio program
4:45—The Music Room
5—Studio program
5:30—Dr. J. Douglas Thompson
6—Miniature Masterpieces
6:30—Hillman's Sport Page, Ernie Smith
6:45—Studio program
7—The Poet's Den with Grant Pollock and Samuel Dickson
7:30—Oakland Post Enquirer News Service
7:45—Novelty program
8—Pepper Box program
10—Dance program
10:30—Vacation time
11 to 1 A.M.—Jimmie Kendrick's Nite Owls

440.9 Meters **KPO** Garfield 8300
680 Kcys. 5000 Watts
Hale Bros., Chronicle, San Francisco
7:15 A.M.—Health exercises and Applesauce with Dobbs
7:45—Van and Don, NBC
8—Shell Happytime, by Hugh Barrett Dobbs
9—Dobbsie's Birthday Party
9:30—Knickerbocker Piano Duo with Rita Lane, soprano
9:45—Julia Hayes
10:30—Magazine of the Air, NBC
11:30—Newell Chase, pianist
11:45—Cotton Bond, "The Virginia Ham"
12 noon—Scripture reading; time
12:05—Live Stock reports
12:10—Programs in miniature
1—Odd Items by Don Wilding
1:15—KPO Harmonizers
1:30—Pacific Coast School of the Air, NBC
2—Student Artist program
3—Ye Towne Cryer
3:05—Who Cares with Bob Bence
4—Aeolian Trio
5—Big Brother
5:15—Cecil and Sally for S. & W.
5:30—Date Book, Stuart Strong
5:45—News digest, "Scotty" Mortland
6—Sperry "Smiles" program
6:30—North Americans
6:45—Henry Star, the 16/40 Boy
7—KPO Salon Orchestra with Henry Thompson, tenor
8—Tennis School of the Air with George Harold Hudson
8:15—Rin-Tin-Tin Thriller
8:30—Cheramy
9—Bostonians of the Air
9:30—Packard program
10—Richfield News Flashes, NBC
10:15—Maurice Gunsky
10:30—Gordon Henderson's Palm Court Dance Orchestra
11:30 to 12 midnight—Floyd Wright, organist

209.7 Meters **KECA** West 0337
1430 Kcys. 1000 Watts
Earle C. Anthony, Inc., Los Angeles
8:15 A.M.—Financial news
8:30—Louis Rueb, health exercises
9—Cross-Cuts of the Day, NBC
9:30—Jack Baldwin, pianist
11:30—Organ recital, NBC
12 noon—Edna Wallace Hopper, NBC
12:15—Western Farm and Home Hour, NBC
1—Hotel Sir Francis Drake orchestra, NBC
1:30—Mel Peterson, the Royal Hawaiian, and Steinway Twins
2—NBC Matinee
3—Federal and state market reports
3:15—Science Speaks, NBC
5:45—The Italian language, Alexander Bevani, speaker
4—Bobby Jones golf chat, NBC
4:15—Radiotron Varieties, NBC
4:30—Betty Roberts, soprano
5—Studio program
5:30—A. Malvern Christie, songs
5:45—Jack Baldwin, pianist
6—Closing stock market quotations
6:30—Eva Olivotti, soprano
6:45—John Vale, tenor
7—Amos 'n' Andy, NBC
7:15—Ranse Valentine, songs
7:30—Musical Comedy Album
8:30—Soiree Intime, Eugenie Egloff, 'cellist; Ruth Clark, harpist; Harold Spaulding, tenor, and Lilyan Ariel, pianist
9—Banquet in honor of Prince and Princess Takamatsu, NBC
10—Night in Moscow, Russian Balalaika Orchestra
10:30—KFI-KECA editorial review
10:45—Health exercises, Louis Rueb

243.8 Meters **KYA** Prospect 3456
1230 Kcys. 1000 Watts
Pac. Broadcast. Corp., San Francisco
7:30 A.M.—Rheba Crawford
8—Metropolitan Hour
8:45—A Word of Cheer
9—Mahlon Dolman
9:30—Popular melodies
9:45—Revue
10—Sunshine Hour: George Taylor, Greta Gahler, Virginia Spencer, Jimmy Mosley, the Melodizers
11—Manhattan Moods
11:30—Community Chest
11:45—Virginia Spencer, "Soliloquy"
12 noon—Vacation Lands
12:15—Hitunes of Song and Dance
12:30—Marina Trio
1—Cal King's Country Store
1:30—Dental Clinic of the Air
2—Musical Contrasts
2:30—Dollo Sargent, organist
3:15—Willis Zink, contract bridge
3:30—On Parade
3:45—Edna Wallace Hopper, Inc.
4—Gene Sullivan, song recital
4:15—Old Chestnuts Revue
4:45—Koffee Kup Celebrities
5—Metropolitan Hour
6—Revue
6:30—Uncle Jerry
6:45—Coming events
7—The Home Towners
7:30—Jimmy Gleason and Bob Armstrong
7:45—Sparklers
8—Musical extravaganza
8:15—'On with the Show'
8:45—Seiberling Singers
9—The Challengers, male trio
9:15—Romance of Industry
9:30—John D. Barry, World Events
9:45—Bob Allen
10—Dollo Sargent, organist; Bobbie Freshman, violinist; Lucy Day, soprano
10:45—Jimmy Mosley in person
11 to 12 midnight—Dixieland Blue Blowers

333.1 Meters **KHJ** Vandike 7111
900 Kcys. 1000 Watts
Don Lee, Inc., Los Angeles, Calif.
7 A.M.—Ken Niles "News Briefs"
7:30—Organ and instrumental soloist
8—Hallelujah Hour
9—"Jack & Grace"
9:15—Weaver Jackson beauty talk
9:30—Harry Tucker and orch., CBS
10—Organ recital
10:30—Studio program
11—"Helpful Household Hints"
11:30—The Three Doctors, CBS
11:45—Safety Conference
12 noon—Biltmore concert orchestra
12:30—World-wide news
12:45—Optimist Club luncheon
1:30—Times Forum
2—Happy-Go-Lucky Hour
3—Feminine Fancies
4—Fred C. McNabb, talk on gardens
4:30—Rhythm Choristers, CBS
4:45—Studio program
5—Organ recital
5:30—Studio program
5:45—Town Topics; news
6—International Shoe broadcast, CBS
6:15—Chili Peppers
6:30—McAleer program, CBS
6:45—Columbia concerts, CBS
7:15—Arthur Pryor's Band, CBS
7:30—Violet Ray Music Box
8—"Black and Blue," CDLBS
8:15—Don Lee Symphony
8:30—MJB Small Black Revue
9—"Bob & Harriet"
9:30—Gruen Watchmakers Guild
9:45—Peter Pan Fabrics
10—World-wide news
10:05—Dance orchestra
12 to 1 A.M.—Phantom of the Organ

285.5 Meters KNX Hemp. 4101
1050 Kcys. 5000 Watts
L. A. Evening Express, Los Angeles
7 A.M.—Bill Sharples and his gang
8:50—Inspirational talk and prayer
9—Radio shopping news
9:15—Dorothy Chase and the Charis Players
10—Eddie Albright's Family
10:30—Kate Brew Vaughn
11—Musical program
12 noon—The KNX orchestra
1:30—Eddie Albright, "The Book-worm"
2—Educational talk
2:30—Los Angeles Firemen's Band
3:30—Lost & Found announcements
4—Travelogue
4:30—C. P. R.'s musical program
5—Brother Ken's Club for Kiddies
5:25—"Butterfinger" contest
5:45—Town Cryer's tips
6—Wesley Tourtelotte, organist
6:15—The Adventures of Tom and Wash
6:30—Pantages Hollywood Theater
7—Frank Watanabe and Hon. Archte
7:15—Tom Brenneman and his friend "Periwinkle"
7:30—Roscieruan string ensemble
8—Brown's Airdales, led by Bert Butterworth
8:30—Philco Symphony Orchestra
9—Ethel Duncan, "The Question and Answer Lady"
10—Drury Lane, tenor, & serenaders
10:30—The Russian American Art Club
11 to 12 midnight—New Paris Inn

265.3 Meters KSL Wasatch 3901
1130 Kcys. 5000 Watts
Radio Service Corp., Salt Lake City
6 A.M. to 4 P.M.—Various programs
4 P.M.—Bobby Jones' golf chat, NBC
4:15—RCA Radiotron Varieties, NBC
4:30—Mobiloil Concert Hour under the direction of Nat Shilkret
5—Halsey Stuart program, NBC
5:30—Palmolive Hour, NBC
6:30—Coca-Cola program, NBC
7—Amos 'n' Andy, NBC
7:15—Camel Pleasure Hour, NBC
8:15—First Security program
9:15—A visit with popular composers
10—Pipe organ concert

361.2 Meters KOA York 5090
830 Kcys. 12,500 Watts
General Electric Co., Denver, Colo.
6 A.M. to 4—Various programs
4 P.M.—Bobby Jones golf chat, NBC
4:15—Radiotron Varieties
4:30—Mobiloil concert
5—Halsey Stuart program
5:30—Palmolive Hour
6:30—Coca-Cola program
7—Amos 'n' Andy
7:15—Camel Pleasure Hour
8:15—Hal Kemp and his orchestra
8:30—Phil Spitalny's orchestra
9—NBC broadcast
10:30 to 11—My Castle of Dreams

468.5 Meters KFI Westmore 6337
640 Kcys. 5000 Watts
Earle C. Anthony, Inc., Los Angeles
6:30 A.M.—Stock market quotations
6:45—Dr. Seixas health program
7:15—Exercises by Mr. Marriot
7:45—Van and Don, NBC
8—Shell Happytime, NBC
8—Helpful Hints to Housewives
9:15—Children's dental clinic
9:30—German lesson by Annette Doherty
9:45—Margaret Duncan, organist
10—Norma & Monte, popular songs
10:15—Mary Hale Martin talk, NBC
10:30—Magazine of the Air, NBC
11:30—Girls' trio
11:45—French lesson, Annette Doherty
12 noon—Dept. of Agriculture talks
12:15—Federal & state mkt. reports
1:30—Pacific School of the Air, NBC
2—Eleanor Autrey, ballads
2:15—Winnie Moore, Nomad Novelist
2:30—Sylvia's Happy Hour
3—Spanish quintet
3:30—Phil Cook, NBC
3:45—Lou Gordon, tenor, and B. Ferlazzo, violinist
4—KFI-KECA editorial review
4:15—Big Brother Don
4:45—The Story Man
5—Halsey-Stuart program, NBC
5:30—Palmolive Hour, NBC
6:30—Coca-Cola program, NBC
7—Eugenie Egloff, cellist
7:15—Camel Pleasure Hour, NBC
8:15—Rin-Tin-Tin Thriller, NBC
8:30—Studio program
9:30—Romance of Transportation
10—News flashes, NBC
10:15—Studio program
11:15—Hotel St. Francis orch., NBC

499.7 Meters KFSB Franklin 6353
900 Kcys. 1000 Watts
Airfan Radio Corp., Ltd., San Diego
7:30 to 1 P.M.—Various programs
1—Studio program
1:30—Pacific Coast School of the Air, NBC
2—Matinee, NBC
2:30—Organ concert
3:30—Phil Cook, NBC
3:45—Corra Babbitt Johnson
4—Bobby Jones, golf chat, NBC
4:15—Radiotron Varieties, NBC
4:30—Radio Dental Clinic
5—Studio program
5:30—Sponsored program
6—Late news items
6:15—Sponsored program
6:30—Coca-Cola program, NBC
7—Amos 'n' Andy, NBC
7:15—Camel Pleasure Hour, NBC
8:15—Rin-Tin-Tin Thriller, NBC
8:30—Agua Caliente Hotel
9:30—Feature program
10—News flashes, NBC
10:15 to 12 midnight—Dance music

239.9 Meters KFOX Phone: 672
1250 Kcys. 1000 Watts
Nichols & Warinner, Long Beach, Cal.
12 noon—Air Raiders
12:30—The Three Vagabonds
1—Rotary Luncheon
1:30—Teacup Philosophy
1:45—Drama and Literature
2—Village Rhymster
2:15—Music Appreciation
2:30—Air Raiders
3—Surprise Matinee
3:30—Pipe Dreams
3:45—Old Time Hymns
4—Late news reports
4:15—Dr. Parker's Clinic of the Air
4:45—Clarence Cray and Duo Art
5—Carl Farr and his music

5:30—Rolly and "Mac"
5:45—Professor and his Dream Girls
6—Over at Mart's House
6:30—Percy Prunes and Daisy Mae
6:45—Famous Prize Fights recreated
7—School Days
7:15—Bill Estes' Harmony Boys
7:30—Rural Free Delivery
8—"Black and Blue"
8:15—Three Three Vagabonds
8:30—Scotland Yard
9—Peggy and Paul
9:15—Froggy and Burrhead
9:30—Vera Graham, organist
10—Pac. Coast Club Rhythm Makers
11—Majestic Ballroom Orchestra
12 midnight—Knight Hawk

315.6 Meters KFVB Holly. 0315
950 Kcys. 1000 Watts
Warner Brothers, Hollywood, Calif.
9 A.M.—Los Angeles Breakfast Club
10—Prudence Penny, Home Economics
10:45—The Morning Melodists
11—Piver's Reve D'OR
11:15—Morning Melodists and vocal soloist
11:30—Recorded program
12 noon—Organ recital
12:30—Gino Severi and his orchestra, Johnny Murray, tenor
1—Jerry Joyce's Boys
2—Recordings
2:10—Program to be announced
4:30—Black and White, two piano team
5—Gino Severi's orchestra and vocal soloist
6—Vitaphone recording organ
6:30—Uncle Jerry
6:45—Cecil and Sally
7—The Adventures of Lisbeth and Wee Willie
7:30—Forest Lawn Memorial Park
7:45—Courtesy program
8—Gleason and Armstrong
8:15—Potpourri featuring KFVB orchestra
8:30—Champion Sparkers
8:45—Courtesy program
9—Cheramy Nights
9:30—Concert Melodies
9:45—Slumber Time
10 to 12 midnight—Gus Arnheim's Orchestra

220.4 Meters KGER Phone: 632
1360 Kcys. 1000 Watts
C. M. Dobyns, Long Beach, Calif.
6 A.M.—Recordings
7—Sunshine Breakfast Club
7:30—News, stock and weather
8—Recorded program
8:30—Mammy Jinny and Doughboys
9—Rango, the Zodiac Man
9:30—Fads and Fancies
10—Mountaineers
10:30—Helene Smith, piano and health talk
10:45—Beauty Chat
11—Dobro Hawaiian Trio
11:30—Tenor and piano
12 noon—Recorded program
12:30—Continental string trio
1:30—Musical Bazaar
2:30—Long Beach Municipal Band
3—Texas Troubadors
4—Rhythm Rajah's, Orchestra
5—Don Julio's Spanish program
6—Em and Tim
6:15—Len Nash's orchestra
7—Studio orchestra
7:30—Spike Williams, piano
8—Studio program
8:30—Luisita, Spanish vocalist
8—English Gibson Orchestra
9:30—Wilmington Fights
10:30—News flashes and poems
11 to 12—English Gibson Orchestra

See Page 19

379.5 Mtrs. **NBC-KGO** Sutter 1920
790 Kcs. 7500 Watts

Nat'l Broadcast. Co., San Francisco
7:30 A.M.—Sunrise Serenaders: KGO;
KOMO 7:30 to 7:45
7:45—Van and Don, songs and dia-
logue: KHQ, KOMO, KGW, KPO,
KFI, KFSD, KTAR, KSL, KOA
8—Shell Happytime: KHQ, KOMO,
KGW, KPO, KFI, KSL
8—Financial Service Program: KGO
8:15—Morning Melodies: KGO
8:30—Cross-Cuts of the Day: KGO;
KECA 9 to 9:15
9:15—The Lumberjacks: KGO
9:30—Radio Ramblings: KGO; KGW
9:30 to 9:45, 10 to 10:15
10:15—Mary Hale Martin's House-
hold Period: KGO, KHQ, KOMO,
KGW, KFI, KTAR, KSL, KOA
10:30—Woman's Magazine of the
Air: KGO, KHQ, KOMO, KGW,
KPO, KFI; KFSD 10:30 to 11:10;
KTAR 10:30 to 10:50
11:30—Organ Recital: KGO, KECA
12 noon—Edna Wallace Hopper talk:
KGO, KHQ, KOMO, KGW, KECA,
KFSD, KTAR
12:15—Western Farm and Home
Hour: KGO, KHQ, KOMO, KGW,
KECA, KFSD; KTAR 12:45 to 1
1—Hotel Sir Francis Drake Orches-
tra: KGO, KGW, KECA, KTAR
1:30—Pacific Coast School of the
Air: KGO, KHQ, KOMO, KGW,
KPO, KFI, KFSD, KTAR
2—NBC Matinee: KGO, KECA;
KFSD, KTAR 2 to 2:30
3—Business and Pleasure: KGO
3:15—Science Speaks: KGO, KOMO,
KECA
3:30—Phil Cook, the Quaker Man:
KGO, KHQ, KOMO, KGW, KFI,
KFSD, KTAR
3:45—Back of the News in Wash-
ington: KGO, KOMO, KGW
4—Bobby Jones, golf chat: KGO,
KHQ, KOMO, KGW, KECA,
KFSD, KTAR
4:15—Radiotron Varieties: KGO,
KHQ, KOMO, KGW, KECA,
KFSD, KTAR
4:30—Cowboy Kids: KGO
4:45—News Service: KGO
5—Halsey Stuart Program: KGO,
KHQ, KOMO, KGW, KFI
5:30—Palmolive Hour: Olive Palmer,
soprano; Paul Oliver, tenor; or-
chestra direction Gustave Haens-
chen: KGO, KHQ, KOMO, KGW, KFI
6:30—Coca-Cola Program: Sports in-
terview by Grantland Rice; string
orchestra direction William Daly:
KGO, KHQ, KOMO, KGW, KFI,
KFSD, KTAR
7—Amos 'n' Andy: KGO, KHQ,
KOMO, KGW, KECA, KFSD
7:15—Camel Pleasure Hour: Mary
McCoy, soprano; Reinald Werren-
rath, Billy Hughes, baritones; or-
chestra direction Charles Previn:
KGO, KHQ, KOMO, KGW, KFI,
KFSD, KTAR
8:15—Tom Mitchell, the Rainier
Rickey Man: KGO
8:15—Rin-Tin-Tin Thriller, "The
Black Button": KHQ, KOMO,
KGW, KPO, KFI, KFSD, KTAR
Mrs. Sharp's boarding house is
the scene for the drama. The
sudden death of one of the lodges
causes the finger of suspicion to
point at all present in the house.
Police are baffled until the dog
finds a clue which leads them to
the guilty person.
8:30—Lofner and Harris, musical
program from Hotel St. Francis:
KGO; KGW 8:30 to 8:45
9—The Japan Society of America
banquet in honor of Prince and

Princess Takamatsu from the
Fairmont Hotel, San Francisco.
Broadcast to be relayed to Japan
by short waves. KGO, KECA,
KTAR
10—Richfield News Flashes: KHQ,
KOMO, KGW, KPO, KFI, KFSD
10:30—My Castle of Dreams: String
ensemble direction Eva Garcia:
KGO, KHQ, KOA
11 to 12 midnight—Lofner-Harris Hot-
el St. Francis dance orchestra:
KGO, KGW; KFI 11:15 to 12

309.1 Meters **KJR** Seneca 1515
970 Kcs. 5000 Watts

Northwest Broad. System, Seattle, Wash.
7 A.M.—Morning Revue; news
7:30—Syncopated Headlines; Al
Schuss
8—Organ concert
9—Morning devotionals
9:15—Mary from Proctor's
9:45—Olive Reynolds, blues singer
10—Robert Monsen, tenor
10:15—Winifred Lundberg, tenor
10:30—The Radio Boy Friends
10:45—Piver's Revue d'Or
11—Meadow Larks Orchestra
11:30—Julia Hayes program
11:45—Professor and his Dream Girl
12 noon—World Book Man
12:30—Organ concert, Frederick C.
Feringer
1—Marshall Sohl, tenor; Geneva
Brown, soprano
1:15—Dental Clinic of the Air
1:45—Betty Andersen, soprano
2—Mardi Gras
3—Organ concert
3:30—Smilin' Sam from Alabama'
3:45—Jean Kantner, baritone
4—Organ concert, Warren Wright;
Homer Sweetman, tenor; Geneva
Brown, soprano
5—Uncle Frank's Accommodation
Train
5:25—Juvenile program
5:30—Health, Market, Garden talks
6—Knights of the Road
6:15—Bits of Harmony
6:19—Seattle School Board talk
6:30—Travel talk, Thomas Free-
bairn Smith
6:45—Dulciana Trio
7—The Blue Muddlers
7:15—Northwest Concert Trio
7:30—Nocturne; Marshall Sohl, tenor
8—Northwest mixed quartet
9—Henri Damski's Neapolitans Or-
chestra; Agatha Turley, soprano;
Jean Kantner, baritone
10—Ken Stuart's Sunshine program
10:30—Moonlight Melodies; Jean
Kantner, baritone; Mabel Mohr-
man, piano; Warren Wright, organ
11—Dance orchestra
12 midnight—Midnight Revellers

204 Meters **KGA** Main 3434
1470 Kcs. 5000 Watts

NW. Broad. System, Spokane, Wash.
6:30 A.M.—Early Birds; news
8—Syncopated Headlines
8:30—Organ concert
9—Magazine of the Air
9:15—Mary's neighborly chat
9:45—Olive Reynolds, blues singer
10—Robert Monsen, tenor
10:15—Helen Andrews, beauty talk
10:30—The Radio Boy Friends
11—Meadow Larks Orchestra
11:45—The Professor and his Dream
Girl
12 noon—Mid-day request program
12:30—Organ concert, Frederick C.
Feringer
1—Marshall Sohl, tenor; Geneva
Brown, soprano
1:15—Dental Clinic of the Air

1:45—Betty Andersen, soprano
2—Mardi Gras
2—Organ concert
3:30—Smilin' Sam from Alabama'
3:45—Jean Kantner, baritone
4—Organ concert, Warren Wright;
Homer Sweetman, tenor; Geneva
Brown, soprano
5—Uncle Frank's Accommodation
Train
5:30—Uncle Andy and the Kiddie
5:45—Robert Monsen, tenor
6—Bits of Harmony
6:30—Travel talk, Thomas Free-
bairn Smith
6:45—Dulciana Trio
7—Northwest Concert Trio
7:30—Nocturne
8—Words and music
8:15—Knights of the Road
9—Henri Damski's Neapolitans Or-
chestra; Marshall Sohl, tenor;
Jean Kantner, baritone; Agatha
Turley, soprano
10—Ken Stuart's Thirty Minutes of
Sunshine
10:30—Moonlight Melodies; Jean
Kantner, baritone; Mabel Mohr-
man, piano
11—Dance orchestra
12 midnight—Request recordings

236.1 Meters **KOL** Elliott 4466
1270 Kcs. 1000 Watts

Seattle Broadcast. Co., Seattle, Wash.

6:45 A.M.—Top O' Morning
7—KOL Time Clock
8—Hallelujah Hour
9—Patty Cook, Better Homes Hour
9:15—Organ Moods
9:30—Harry Tucker's orch., CBS
10:15—Charlie Wellman, Prince of
Fep
10:30—Organ Moods
11—Dr. Mellor
11:15—Columbia Salon Orch., CBS
11:30—The Three Doctors, CBS
11:45—Syncopated Silhouettes, CBS
12 noon—KOL Parade
1—Ashbury Park Casino Orch., CBS
1:30—Bert Lown and Orch., CBS
1:45—Tony's Scrapbook, CBS
2—Happy Go Lucky Hour
3—Feminine Fancies
3:30—Harriet Links
3:45—Seattlight Forum
4—Echoes from Music Land
4:30—Sunkist Musical Cocktail
5—Lumberjacks
5:30—Studio program
5:45—"Chandu the Magician"
6—Vitality Personalities, CBS
6:15—Gypsy Trail, CBS
6:30—McAleer Polishers, CBS
6:45—Columbia Concerts Corp., CBS
7:15—Arthur Pryor's Military Band,
CBS
7:30—The Three Graces
7:45—Charlie Wellman, Prince of
Fep
8—Adventures of Black and Blue
8:15—St. Moritz Orchestra, CBS
8:30—"Small Black" Revue
9—Boxing Boys from the Arena
10:50—Earl Burnett's Orchestra
11 to 12 midnight—Anson Weeks
and his Orchestra

208.2 Meters **KLS** Lakeside 6223
1440 Kcs. 250 Watts

Warner Bros., Oakland, Calif.

9 A.M.—Health message
9:15—Recordings
10—Songs of Yesteryear
10:30—Musical pictures
11—Studio program
12 noon—Otto Hawaiians
1—Hervey and his Guitar
1:30—Uncle Charlie
2—Recordings
3 to 5—Studio program

325.9 Meters KOMO Elliott 5890
 920 Kcys. 1000 Watts
 Fisher's Blend Station, Inc., Seattle

6:55 A.M.—Inspirational service
 7—Organ recital
 7:30—Sunrise Serenaders, NBC
 7:45—Van and Don, NBC
 8—Shell Happytime, NBC
 9—The Health Man
 9:15—Concert trio
 9:30—Helpful Hints to Housewives
 9:45—Concert trio
 10:15—Mary Hale Martin Hour, NBC
 10:30—Magazine of the Air, NBC
 11:30—Pine-A-Rol Products, Helen Andrews
 11:45—Prudence Penny talk
 12 noon—Edna Wallace Hopper, NBC
 12:15—Farm and Home Hour, NBC
 1—Concert orchestra and vocalists
 1:30—Pacific Coast School of the Air, NBC
 2—Variety Hour
 2—Teacup Philosopher
 3:15—Science talk, NBC
 3:30—Phil Cook, Quaker Man, NBC
 3:45—Back of the News in Washington, NBC
 4—Bobby Jones golf chat, NBC
 4:15—Radiotron Varieties, NBC
 4:30—Stock quotations
 4:45—Vocal recital
 5—Halsey Stuart program, NBC
 5:30—Palmtree Hour, NBC
 6:30—Coca-Cola program, NBC
 7—Amos 'n' Andy, NBC
 7:15—Camel Pleasure Hour, NBC
 8:15—Kin-Tin-Tin Thriller, NBC
 8:30—Chevrolet Chronicles
 9—Fisher's Blend Hour
 10—Richfield News Flashes, NBC
 10:15—Cecil and Sally (recorded)
 10:30—Gruen Answer Man
 10:35—Owen Sweeten's Washingtonians
 11:05—News flashes
 11:15—Dance orchestra
 12 midnight—Organ recital

394.5 Meters KVI Broadway 4211
 760 Kcys. 1000 Watts
 Puget Sound Broad. Co., Tacoma

7 A.M.—Recordings
 7:15—White Wizard
 8—Hallelujah Hour, DLBS
 9—Felix Ferdinand's Orch., CBS
 9:30—Harry Tucker's Orch., CBS
 10—Mid Morning Melodies
 11:15—Oriental College program, CBS
 11:30—The Three Doctors, CBS
 11:45—Syncoated Silhouettes, CBS
 12 noon—Garden talk
 12:15—Walkathon
 12:30—Recordings
 12:45—U. S. Navy Band, CBS
 1—Ashbury Park Casino Orch., CBS
 1:30—Bert Lown and his Baltimore Orchestra, CBS
 2—Happy Go Lucky Hour, DLBS
 3—Feminine Fancies, DLBS
 4—Recordings
 4:30—Sunkist Musical Cocktails, CBS
 5—Recordings
 5:15—Don Lee studio
 5:30—Arabesque, CBS
 6—International Shoe, CBS
 6:15—Fox Liberty organ recital
 6:30—McAlear Polishers, CBS
 6:45—Columbia Concerts Corp., CBS
 7:15—Arthur Pryor's Band, CBS
 7:30—Will Osborne's orch., CBS
 7:45—Silent period
 8—Studio program
 9:15—Tom Carum's orch., DLBS
 9:45—Peter Pan Forecasts, CBS
 10—Auditorium Ballroom Orchestra
 10:30—Walkathon
 11—Anson Weeks' orch., DLBS
 11:30—White Wizard
 11:45—Anson Weeks' orchestra
 12 to 1 A.M.—Organ recital

254.1 Meters KEX Atwater 3111
 1180 Kcys. 5000 Watts
 Western Broad. Co., Portland, Ore.

6:45 A.M.—Farm Flashes
 7—Family Altar Hour
 7:45—Morning Serenader
 8—Syncoated Headlines
 8:30—Organ concert
 8:45—Fashions talk, Vivian Bliss
 9—Morning devotional
 9:15—Julia Hayes
 9:45—Tune Chasers
 10:15—Helen Andrews, beauty talk
 10:30—The Radio Boy Friends
 10:45—Kale and Indetta Shaw
 11—The Meadow Larks Orchestra
 11:30—Ad review
 11:45—The Professor and his Dream Girl
 12 noon—Del Milne's orchestra
 12:30—Walkathon from Lotus Isle
 12:45—Merry Motorists
 1:15—Dental Clinic of the Air
 1:45—Betsy Andersen, soprano
 2—Mardi Gras
 3—Organ concert
 3:30—Smilin' Sam from Alabama
 3:45—Tea Time Tales
 4—Walkathon
 4:15—Juvenile program
 4:30—Metropolitan Hour
 5—Uncle Frank's Story Hour
 5:30—Studio program, Allen Daniels
 5:45—Theater review, Dean Collins
 6—N. L. Happy Time
 6:15—Uncle Jerry
 6:30—Walkathon
 6:45—Berg's orchestra
 7—Silent period
 8—Words and music
 8:30—“Sofi”
 8:45—Words and music
 9:15—Henri Damski's Neapolitans Orchestra; Agatha Turley; Jan Russell, violin; Jean Kantner, baritone
 10—Ken Stuart's Thirty Minutes of Sunshine
 10:30—Walkathon from Lotus Isle
 11:30—Del Milne's dance orchestra
 12 midnight—Midnight Revellers

508.2 Meters KHQ Main 5383
 590 Kcys. 1000 Watts
 Louis Wasmer, Inc., Spokane, Wash.

7 A.M.—“Town Crier”; news
 7:30—Alice Blue Gown
 7:45—Van and Don, NBC
 8—Walt and Norman
 9:15—Song Shopping
 9:45—Miss Silhouette and her violin
 10—Rowles S. & W. Melodies
 10:15—Mary Hale Martin, NBC
 10:30—Magazine of the Air, NBC
 11:30—Charis Dramalogue
 11:45—Bell organ concert
 12 noon—Edna Wallace Hopper, NBC
 12:15—Farm and Home Hour, NBC
 1—Society page
 1:30—Pacific Coast School of the Air, NBC
 2—Studio parade
 3—Servite Hour
 3:30—Phil Cook, NBC
 3:45—Peerless Dental Hygiene
 4—Bobby Jones golf chat, NBC
 4:15—Radiotron Varieties, NBC
 4:30—J. & D. Paint Time
 4:45—Sport page
 5—Halsey Stuart, NBC
 5:30—Palmtree Hour, NBC
 6:30—Coca-Cola program, NBC
 7—Amos 'n' Andy, NBC
 7:15—Camel Pleasure Hour, NBC
 8:15—Kin-Tin-Tin Thriller, NBC
 8:30—Philco Symphony concert
 9—Evening Lighties
 10—News flashes, NBC
 10:15—Inland Empire Forum
 10:30—Castle of Dreams, NBC
 11—Best Steppers

483.6 Meters KGW Atwater 2121
 620 Kcys. 1000 Watts
 Morning Oregonian, Portland, Ore.

6:30 A.M.—Devotional services
 6:45—Loggers & Contractors Machinery Co.
 7:15—Morning Appetizers
 7:45—Van and Don, NBC
 8—Shell Happytime, NBC
 9—Cooking School
 9:30—Radio Ramblings
 9:45—Charis dramalogue
 10—Radio Ramblings, NBC
 10:15—Mary Hale Martin, NBC
 10:30—Magazine of the Air, NBC
 11:30—Julia Hayes
 11:45—Musical Mail Box
 12 noon—Edna Wallace Hopper
 12:15—Farm and Home Hour, NBC
 1—Sir Francis Drake orch., NBC
 1:30—Pacific Coast School of the Air, NBC
 2—Santiseptic program
 2:15—World Bookman
 2:17—Friendly chat
 3:15—Dr. Foyntz science talk
 3:30—Phil Cook, NBC
 3:45—Back of the News, NBC
 4—Bobby Jones golf chat, NBC
 4:15—Radiotron Varieties, NBC
 4:30—Palace Laundry program
 5—Halsey Stuart, NBC
 5:30—Palmtree Hour, NBC
 6:30—Coca-Cola program, NBC
 7—Amos 'n' Andy, NBC
 7:15—Camel Pleasure Hour, NBC
 8:15—Kin-Tin-Tin Thriller, NBC
 8:30—Lofner-Harris, NBC
 8:45—Thermoid Brake Doctors
 9—Fisher Flouring Mills program
 10—Richfield news flashes, NBC
 10:15—Gruen Watch program
 10:20—Traffic talk, Captain Ervin
 10:30—Union Oil program
 10:45—Gordon Onstad, tenor
 11—Lofner-Harris dance orch., NBC
 12 to 1 A.M.—RKO-KGW audition

319 Meters KOIN Atwater 3333
 940 Kcys. 1000 Watts
 KOIN Incorporated, Portland, Oregon

6 A.M.—KOIN's Klock
 7—The Early Birds
 7:30—Novelty program
 8—Through the Window
 8:45—Hawaiian ensembler
 9—Andy and Virginia
 9:15—Isle of Golden Dreams
 9:30—Star Melodies
 10—CBS feature
 10:15—Melodians
 11:15—Studio songs
 11:30—International Kitchen
 12 noon—Rose City Beavers
 12:30—Sunshine Boys
 1—Fashion Revue
 1:15—Hostess of the Air
 2—The Cuckoo Club
 2:30—Newspaper of the Air
 3—Feminine Fancies, DLBS
 3:30—Newspaper of the Air
 4:30—Musical Cocktails, CBS
 5—Studio program
 5:30—The Prize Club
 6—Vitality Personalities, CBS
 6:15—Personalities
 6:30—McAlear Polishers, CBS
 6:45—Paramount Preview
 7—Andy and Virginia
 7:15—Pryor's Military Band, CBS
 7:30—The Bohemians
 8—Black and Blue, DLBS
 8:15—Bells of Harmony
 8:30—Small Black Revue, DLBS
 9—The Minute Men
 9:30—Studio duo
 9:45—Peter Pan forecasts, CBS
 10—Earl Eburnett's orch., DLBS
 10:30—KOIN's Crazy Kapers
 11:30 to 12 midnight—Anson Weeks' music, DLBS
 12 to 1 A.M.—Merry-Go-Round

INTERNATIONALLY FAMOUS

ALEXANDRIA

HOTEL



IT COSTS NO MORE TO STOP
AT THE DISTINCTIVE WORLD-
FAMOUS ALEXANDRIA THAN
AT THE AVERAGE HOTEL

RATES

Single with bath
\$3 to \$8

Double with bath
\$4 to \$10

ATTRACTIVE WEEKLY
MONTHLY AND
RESIDENTIAL RATES

*The Alexandria Hotel is an affiliated unit of
The Eppley Hotel Cos 20 Hotels in the Middle West,
Louisville, Ky. and Pittsburgh, Pa., and the
Hamilton Chain of Hotels in California.*

<p>E. C. EPPLEY President</p>	<p>CHARLES B. HAMILTON Vice-President & Managing Director</p>
--	--

LOS ANGELES

CORNER FIFTH &

THE VERY
CENTRE
OF
THINGS

→ SPRING STREETS

WRITE FOR
DESCRIPTIVE
FOLDER

CHICAGO OFFICE
520 N. Mich Ave
Suite 422
Superior 4416

ATKINSON BROS. CO.

THURSDAY Programs

May 28, 1931



Virginia Arnold
KFRC, KVI, KOL—1:30
p.m.



Don Ricardo
KHJ—5:30 p.m.



Gus Haenschen
KOL, KVI—6:45 p.m.



Loyce Whiteman
NBC—8:30 p.m.

535.4 Meters KTAB Garfield 4700
560 Kcys. 1000 Watts
Assoc. Broadcasters, Oakland, Calif.
7 A.M.—Cuckoo Club, Frank Wright
8—Recordings
8:30—Morning Moods
9—Morning Prayer Hour
9:30—Dr. J. Douglas Thompson
10—Household Hour, Alma La Marr
10:30—Dr. B. Corley
10:50—Recordings
11—Temple of Dreams
11:20—Recordings
11:30—Mid-day Musical Notes
12:15 P.M.—Dr. McLain
12:30—Studio program
1—Chapel of Chimes Organ
1:30—Recordings
2—Masters Album
3—Tunes of the Times
3:30—Studio program
4:30—In Modern Mode
5—Studio program
5:30—Dr. J. Douglas Thompson
6—Miniature Masterpieces
6:30—Billman's Sport Page
6:45—Studio program
7—Recordings
7:15—Uncle Joe's Curio Shop
7:30—News service
7:45—Oil News
8—Studio program
8:30—Schlesinger's Ambassadors
9—Charmers of History
9:30—KTAB Ranch Boys
10—Vacation Time
10:30—Moment Musicale
11—To A.M.—Jimmie Kendrick's
Nite Owls

361.2 Meters KOA York 5090
830 Kcys. 12,500 Watts
General Electric Co., Denver, Colo.
6 A.M. to 4—Various programs
4 P.M.—Fleischmann Hour
5:30—Maxwell House Ensemble
6—Lucky Strike dance orchestra
7—Amos 'n' Andy
7:15—Conoco Listeners Hour
7:45—David Eisenberg, concert violinist
8—Del Lampe's orchestra
8:15—Studio program
8:30—MJB Demi Tasse Revue
9—Sports Interview, C. L. Parsons
9:15—Sparklets
9:30—The Story Teller
10—The Nomads
10:30 to 11—Organ recital

340.7 Meters KLX Lake. 6000
880 Kcys. 500 Watts
Tribune Pub. Co., Oakland, Calif.
6:30 A.M.—Records; stocks
7—Exercises and entertainment
8—Recorded program
8:30—Al. Machado's Hawaiians
9—Modern Homes period
9:30—Clinic of the Air
10:15—San Francisco stocks, weather
10:30—Recorded program
10:45—The Melody Man
11—Classified Adv. hour
12 noon—Jack Delaney and his band
1—Jean's Hi-Lights
2—Recordings
2:35—Stocks and produce reports
2:45—Ethel Rhinard, jazz pianist
3—Recorded program
4:30—Brother Bob's Club
5—Helen Wegman Parmelee, pianist
5:30—Dorothy Graham, pianist; Len
Hawkes, steel guitar and saxo-
phone, and Charlie Warner, tenor
6—Hotel Oakland concert duo
7—News items
7:30—Helen Wegman Parmelee, pi-
anist
7:45—Road information
8—Ethel Rhinard and Cora Scott
8:30—Faucit Theater of the Air
9—Old Gospel hymns, with mixed
quartet, under the direction of M.
Jay Goodman, tenor; Helen Weg-
man Parmelee, accompanist
9:30—Jackie's Novelty Trio
10—Sweet's Persian Gardens dance
band
11—RKO Orpheum Frolic of the Air
11:30 to 12 midnight—Dance program

265.3 Meters KSL Wasatch 3901
1130 Kcys. 5000 Watts
Radio Service Corp., Salt Lake City
6 A.M. to 4 P.M.—Various programs
4 P.M.—Fleischmann Sunshine Hour,
NBC
5—Aero Birthday Party
5:30—Maxwell House Melodies, NBC
6—Lucky Strike Orchestra, NBC
7—Amos 'n' Andy, NBC
7:15—Vico "Pep" program
7:45—Organ Reveries
8:15—The Magic Paint Brush
8:30—M.J.B. "Demi-Tasse Review,"
NBC
9:30—Informal studio program
10—Local RKO Frolic
10:30—Playhouse Players

322.4 Meters KROW Glenc. 6774
930 Kcys. 1000 Watts
Educa. Broad. Corp., Oakland, Calif.
8 A.M.—Recordings
8:15—Dr. R. M. McLain
8:30—Recordings and announcements
9—Silent period
1—Portuguese Hour
1:30—Organ recital, Vivian Moore
2—Pan-American program
2:30—Shella Moore, soprano
2:45—Union Mutual Life
3—Phantoms of the Air
4—Chiropractic Educational Assoc.
4:15—Keva Mattress Company
4:30—Zoro the Great
5—Wade Forrester's Hour of Sun-
shine, Health and Happiness
5:30—Marylin Grace, child reader
5:45—Citizens' Service Bureau
6—Silent period
7:30—Dell Raymond and artists
8—Watch Tower program
8:15—Portuguese Hour
8:45—Dorothy Churchill, soprano
9—Walle Trio
9:30—Zoro, the Great
10 P.M.—Oklahoma Ranch Hands

280.2 Meters KJBS Ord. 4148-49
1070 Kcys. 100 Watts
J. Brunton & Sons, San Francisco
6 A.M.—Commuters' Express
7—KJBS Alarm Klok Klub
8—Recorded program
8:30—City of Paris day by day
9—Assoc. Food Stores' program
9:30—The Corner Drug Store
10—Popular records
11—Shopping with Shirley Dale
11:30—Housewives' program
12 noon—Band Music
12:15—Transitone program
12:30—La Vida program
1—Stock reports and records
2—Al Jacobs and Jerry Herst
2:15—Recordings
2:30—German Airs
2:45—Ann Seurich, pianist
3—BNDcraft Ensemble
3:30—Popular records
4—Concert records
4:30—"The Little Green Jug"
5—Popular records
6:15—Champion Sparkers
6:30—Variety Records
12:01—Program from Coffee Dan's
with Frank Shaw
12:45 to 6 A.M.—KJBS Owl program

440.9 Meters KPO Garfield 8300
680 Kcys. 5000 Watts
Hale Bros., Chronicle, San Francisco

7:15 A.M.—Health exercises and
Applesauce with Dobbbs
7:45—Van and Don, NBC
8—The Shell Happytime, by Hugh
Barrett Dobbbs
9—Dobbbs' Birthday Party
9:30—George Nyklicek, organist
9:45—Georgia O. George
10—Magazine of the Air, NBC
11—Standard School broadcast, NBC
11:45—Julia Hayes, "Helpful Hints"
12 noon—Time, Scripture reading
12:05—Live Stock reports
12:10—Programs in miniature
1—Shrine luncheon
1:30—"Question Air" box
2—Newell Chase, pianist, and
George Nyklicek, organist
2:25—Ye Towne Cryer
2:30—Vaudeville of the Air, NBC
3—Midweek Federation Hymn Sing,
NBC
3:30—Who Cares with Bob Bence
4—Aeolian Trio
5—Big Brother
5:30—Date Book, Stuart Strong
5:45—News digest, "Scotty" Mort-
land
6—KPO Harmonizers
6:15—Cecil and Sally for S & W
6:30—North Americans
6:45—Henry Starr, the 16/40 Boy
7—KPO Salon Orchestra with Fred-
rick O'Brien, author
8—Mystery play by KPO Drama
Guild
8:30—Sydney Rosenbloom, pianist
8:45—Meeting in The Tavern
9—Cy Trobbe's Scrapbook
10—Richfield News Flashes, NBC
10:15—Maurice Gunsky
10:30—Gordon Henderson Dance Or-
chestra
11:30 to 12 midnight—Floyd Wright,
organist

491.5 Meters KFRC Prospect 0100
610 Kcys. 1000 Watts
Don Lee, Inc., San Francisco, Calif.

7 A.M.—Seal Rocks broadcast; stocks
8—Hallelujah Hour, CDLBS
9—Felix Ferdinando's orch., CBS
9:30—Savoy Plaza Orchestra, CBS
10—Popular organ concert
10:30—Wyn's Daily Chat
10:45—Barbara Gould beauty talk
11—Charis Players
11:15—Radio Homemakers, CBS
11:30—The Three Doctors, CBS
11:45—Rhythm Ramblers, CBS
12 noon—Noonday concert
12:20—Prince of Wales broadcast
from London, CBS
1—Stock quotations
1:05—The Globe Trotter
1:15—Will Osborne's orch., CBS
1:30—Virginia Arnold, pianist, CBS
1:45—"Happy Eyes," featuring
Tommy Harris and Edna Fischer
2—Happy-Go-Lucky Hour
3—Feminine Fancies
4—Clark Sisters
4:15—Mary Charles, CBS
4:30—Monroe Upton's talk about
books
4:45—Recordings; Town Topics
5—The Globe Trotter
5:15—Grand Opera Miniatures, CBS
5:30—Sunset Melodies
5:45—The Calendar, Stuart Strong
6—Lutheran Laymen League, CBS
6:30—Bobs, sports authority
6:45—Peter's Parade, CBS
7—Jack Denny and his orchestra
from Montreal, CBS
7:15—Arthur Pryor's Band, CBS
7:30—Songology, CDLBS
8—Adventures of Black and Blue

8:15—Dr. David P. Barrows
8:30—Ernie Smith's sports shots
8:45—El Doro Band
9—Trails of Forty-nine with Wm.
Wright, Norman Neilson and Mac
9:15—Edna Fischer, Piano Moods
9:30—Omeron Male Quartet
9:45—Dick Creedon dramatic pres-
entation
10—Anson Weeks' orch., CDLBS
10:15—Gruen Answer Man
10:20—Anson Weeks' orch., CDLBS
11—George Wendt and his Roof
Garden Orchestra
12 to 1 A.M.—Vagabond of the Air

243.8 Meters KYA Prospect 3456
1230 Kcys. 1000 Watts
Pac. Broadcast. Corp., San Francisco

7:30 A.M.—Rheba Crawford
8—Metropolitan Hour
8:45—A Word of Cheer
9—Mahlon Dolman
9:30—Popular melodies
9:45—Revue
10—Sunshine Hour
11—Manhattan Moods
11:45—Virginia Spencer, "Soliloquy"
12 noon—Vacation Lands
12:15—Close Harmony
12:30—Concert Memories
1—Cal King's Country Store
1:30—Dental Clinic of the Air
2—Musical Contrasts
2:30—Dollo Sargent, organist
3:15—Health talk, Dr. Corley
3:30—Charlie Glenn, "Songs of Yes-
teryear"
3:45—Salon Melodies
4—Greta Gahler, song recital
4:15—Old Chestnuts Revue
4:30—On Parade
4:45—Koffee Kup Celebrities
5—Metropolitan Hour
6—Revue
6:30—Adele Burian, vocalist
6:45—Coming events
7—Mr. Bronson, psychiatrist
7:15—Sportsman Corner; Gene Sul-
livan, soloist
7:30—Jimmy Gleason and Bob Arm-
strong
7:45—"The Two Crooners," Tom
and Dud
8—On With the Show
9—Ben and his Barbers
9:15—Saxophone quintet
9:30—John D. Barry, World Events
9:45—Dixieland Blue Blowers
10—Dollo Sargent, organist; George
Nickson, soloist
10:45—Jimmy Mosley in person
11 to 12 midnight—Dixieland Blue
Blowers

322.4 Meters KFVI Franklin 0200
930 Kcys. 500 Watts

Radio Entertainments, San Francisco
7 A.M.—Eye-opener program
7:30—"The Silver Liners"
8—Silent
9—Phonograph records
10:15—Bellevue Hotel program
10:30—Dr. Linebarger, health talk
10:50—Items of interest
11—Concert recordings
11:30—Popular recordings
12:15 P.M.—Alburtus, famous as-
trologer
12:45—Recordings
1—Silent
6—Jack Reed's Musical Greeters
6:40—Alburtus, famous astrologer
7—Popular recordings
7:15—Golden State Hawaiians
7:30—Silent
11—Popular records
12 to 1—Midnight Classic Hour

499.7 Meters KFSD Franklin 6353
800 Kcys. 1000 Watts
Airfan Radio Corp., Ltd., San Diego

7:30 to 1 P.M.—Various programs
1—Helen Craw, Child Psychology
1:30—Studio program
2—Matinee, NBC
2:30—Organ concert
3:30—Phil Cook, NBC
3:45—Radio Dental Clinic
4:15—Dr. Barkema, health talk
4:30—Studio program
5—Plaza band concert
5:30—Maxwell House program, NBC
6—Lucky Strike Orchestra, NBC
6:30—American Red Cross, NBC
7—Amos 'n' Andy, NBC
7:15—Sperry Smiles, NBC
7:30—Sponsored program
7:45—Studio program
8—Chevrolet Chronicles
8:30—Demi-Tasse Revue, NBC
9—The Rendezvous, NBC
9:30—John Wells and Leslie Adams
10—News flashes, NBC
10:15—Studio program
10:30—Fire Protection program,
NBC
10:45 to 12 midnight—Dance music

239.9 Meters KFOX Phone: 672
1250 Kcys. 1000 Watts

Nichols & Wrinner, Long Beach, Cal.
5 A.M.—Music, talks, news
12 noon—Air Raiders
12:30—The Three Vagabonds
1—Health and Efficiency
1:20—Rolly Wray
1:30—Teacup Philosophy
1:45—Drama and literature
2—Village Rhythmster
2:15—Music Appreciation
2:30—Air Raiders
3—Sunrise Matinee
3:30—Pipe Dreams
3:45—Old time hymns
4—Late news reports
4:15—Dr. Parker's Clinic of the Air
4:45—Clarence Cray and Duo Art
5—Carl Farr and his music
5:30—Rolly and "Mac"
5:45—Professor and his Dream Girls
6—Over at Mart's House
6:30—Percy Prunes and Daisy Mae
6:45—Bill and Coo
7—School Days
7:15—Bill Estes Sunset Harmony
Boys
7:30—Rural Free Delivery
8—"Black and Blue"
8:15—The Three Vagabonds
8:30—Behind the Headlines
9—Ted and Anna
9:15—Froggy and Burrhead
9:30—Vera Graham, organist
10—Majestic Ballroom Orchestra
12 midnight—Knight Hawk

See
Page
19

315.6 Meters KFWB Holly. 0315
950 Kcys. 1000 Watts
Warner Brothers, Hollywood, Calif.
 8:30 A.M.—Recorded program
 9—Gino Severi's Orchestra
 10—Organ recital
 10:30—The Morning Melodists
 11:30—Recorded program
 12 noon—Organ recital
 12:30—Gino Severi's Orchestra
 1—Jerry Joyce's Boys
 2—Recordings
 2:10—Program to be announced
 4:30—Black and White, two piano team
 5—Gino Severi's Orchestra
 6—Vitaphone recording organ
 6:30—Uncle Jerry
 6:45—Cecil and Sally
 7—Nip and Tuck
 7:15—Courtesy program
 7:30—George Gramlich, tenor
 7:45—Courtesy program
 8—Gleason and Armsstrong
 8:15—Strings and Bows
 8:30—Modernistic
 9—Courtesy program
 9:30—Slumber Time
 10 to 12 midnight—Gus Arnheim's Orchestra

220.4 Meters KGER Phone: 632
1360 Kcys. 1000 Watts
C. M. Dobyns, Long Beach, Calif.
 6 A.M.—Recordings
 7—Sunshine breakfast club
 7:30—News, stocks and weather
 8—Recorded program
 8:30—Mammy Jinny and Doughboys
 9—Rango, the Zodiac Man
 9:30—Fads and Fancies
 10—Mountaineers
 10:30—Helene Smith, piano, and health talk
 10:45—Beauty chat
 11—Rhythm Kings Orchestra
 12 noon—Recorded program
 12:30—Trio and organ
 1:30—Musical Bazaar
 2:30—Long Beach Municipal Band
 4—Studio orchestra
 5—Don Julio's Spanish program
 6—Em and Tim
 6:15—Len Nash's Orchestra
 7—Studio program
 7:30—Spike Williams, piano
 8—Studio brevities
 8:30—Luisita, Spanish vocalist
 9—English Gibson Orchestra
 9:30—Recorded program
 10—Continental String Trio
 10:30—News flashes and poems
 11—English Gibson Orchestra

209.7 Meters KECA West 0337
1430 Kcys. 1000 Watts
Earle C. Anthony, Inc., Los Angeles
 8:15 A.M.—Financial news
 8:30—Louis Rueb, health exercises
 9—Cross-Cuts of the Day, NBC
 9:30—Musical program
 11:45—Edna Wallace Hopper, NBC
 12 noon—NBC luncheon concert
 12:15—Western Farm & Home Hour
 1—Lady Next Door, NBC
 1:30—Hotel Sir Francis Drake orchestra, NBC
 2—NBC Matinee
 2:30—Winnie Parker, piano & song
 3—Federal and state market reports
 3:15—French lesson by Annette Doherty
 3:30—Ballads on Approval
 4—Fleishmann Hour, NBC
 5—Arco Birthday Party, NBC
 5:30—Maxwell House Melodies, NBC
 6—Closing stock market quotations
 6:15—String ensemble
 6:45—John Vale, tenor
 7—Amos 'n' Andy, NBC
 7:15—Sperry Smiles, NBC
 8—Mel Peterson, the Royal Hawaiian

8:15—John Vale, tenor
 8:30—Studio program
 9—Ray Van Dyne Orchestra and Jeanne Dunn, soloist
 10—Harold Spaulding, tenor
 10:30—Forest Protection program
 10:45—Health exercises, Louis Rueb

333.1 Meters KHJ VAndike 7111
900 Kcys. 1000 Watts
Don Lee, Inc., Los Angeles, Calif.
 7 A.M.—Ken Niles "News Briefs"
 7:30—Organ and instrumental soloist
 8—Hallelujah Hour
 8—Weaver Jackson
 9:15—Organ recital
 9:30—Savoy Plaza Orchestra, CBS
 10—Studio program; organ
 10:30—Beauty talk, Sadye Nathan
 10:45—Chili Peppers
 11—Columbia Salon Orchestra, CBS
 11:15—Talk and KHJ Trio
 11:30—The Three Doctors, CBS
 11:45—Beauty talk
 12 noon—Biltmore concert orchestra
 12:30—World-wide news
 12:45—University of the West
 1—Will Osborne and orchestra, CBS
 1:30—Times Forum
 2—Happy-Go-Lucky Hour
 3—Feminine Fancies
 4—U. S. C. Trojan period
 4:15—Mary Charles, CBS
 4:30—Elvia Allman and Nell Larson
 4:45—Organ recital
 5—Grand opera miniatures, CBS
 5:30—Don Ricardo and organ
 5:45—Town Topics; news
 6—Lutheran Laymen's League, CBS
 6:30—Prof. Lindsley and organ
 6:45—Peters Shoes, CBS
 7—Jack Denny, CBS
 7:15—Arthur Pryor's Band, CBS
 7:30—Studio program
 8—Black and Blue
 8:15—David P. Barrows
 8:30—Studio program
 9—Corina Cigars, KNX
 9:30—J. E. Murley, transcriptions
 9:45—Studio program
 10—World-wide news
 10:05—Anson Weeks' orchestra
 12 to 1 A.M.—Phantom of the Organ

208.2 Meters KLS Lakeside 6223
1440 Kcys. 250 Watts
Warner Bros., Oakland, Calif.
 9 A.M.—Health message
 12 noon—Otto Hawaiians
 1—Oklahoma Cowboys
 2—Theatre Guild Matinee
 2:30 to 5 P. M.—Studio program

296.6 Meters KQW Columbia 777
1010 Kcys. 500 Watts
Pac. Agric. Foundation, Ltd., San Jose
 9 A.M.—Morning music
 9:30—Helpful hour, Dorothy Dean
 10:30—Recordings
 11—Leah Bernhardt Kimball
 11:30—Easter Gables program
 11:45—Recordings
 12 noon—Variety program
 12:30—Market reports, weather
 1—Musical program
 1:30—The Friendly Hour
 2:30—Blue Diamond program
 4:30—Story Time
 5—Vespers
 5:30—Recordings
 6—U. S. D. A. Farm Flashes
 6:10—Farm Topics Discussion
 6:20—Economic Status of Some California Birds, Donald McLean
 6:30—Market reports
 6:45—Local news releases
 7—Worldwide news
 7:15—Legislative discussion
 7:30—Father and son, Fred Saxton
 7:45—Floyd Ghormley's program
 8—Songs of the Old Church Choir
 9 to 10—The Five Pretzels

285.5 Meters KNX Hemp. 4101
1050 Kcys. 5000 Watts
L. A. Evening Express, Los Angeles
 7 A.M.—Bill Sharples and his gang
 8:50—Inspirational talk and prayer
 9—Radio shopping news
 9:45—"Pequot Personalities"
 10—Eddie Albright's Family
 10:30—Kate Brew Vaughn
 11—Beauty talk
 12 noon—The KNX orchestra
 1:30—Eddie Albright, "The Book-worm"
 2—Educational talk
 2:30—Prof. Leon, French lesson
 3:35—Louise Johnson, astroanalyst and vocational director
 4—Travelogue
 4:30—C. F. R.'s musical program
 5—Big Brother Ken's Club for Kids
 5:25—"Butterfinger" contest
 6—Wesley Tourtelotte, organist
 6:15—The Adventures of Tom and Wash.
 6:30—Musical program
 7—Frank Watanabe and Hon. Archie
 7:15—The Hallroom Boys
 7:30—"Barbarsol Ben and his Musical Barbers"
 8—"The Rounders"
 8:30—Calmon Luboviski, violinist, accompanied by Claire Mellonino
 9—"Corina Get Together Party"
 9:30—Orchestra and Joe Bishop, guitarist
 10—The Gossipers
 10:15—The Arizona Wranglers and the Sheriff
 11 to 12 midnight—New Paris Inn

168.5 Meters KFI Westmore 0337
640 Kcys. 5000 Watts
Earle C. Anthony, Inc., Los Angeles
 6:30 A.M.—Stock market quotations
 6:45—Dr. Seixas health program
 7:15—Exercises by Mr. Marriott
 7:45—Van and Don, NBC
 9—Shel Happpytine, NBC
 9—Lou Gordon and Pacific Piano Twins
 9:15—Children's dental clinic
 9:45—Margaret Duncan, organist
 10—Magazine of the Air, NBC
 11—Standard School broadcast, NBC
 11:45—Girls' trio
 12 noon—Dept. of Agriculture
 12:15—Federal & state mkt. reports
 12:30—German lesson by Annette Doherty
 2:30—King Kelly, Lou Gordon, Sally Hill and Polly Hall, Irish songs
 2:45—Winnie Moore, Nomad Novelist
 3—King Kelly, Lou Gordon and Polly Hall, in Irish songs
 3:15—Joan Harvey, speaker, and Roy Rockwood, baritone, and Eva MacBlaine, pianist
 3:30—Phil Cook, NBC
 3:45—Helpful Hints to Housewives
 4:15—Big Brother Don
 4:45—The Story Man
 5:15—Quartet, Italian songs
 5:30—Winnie and Eddie, popular melodies
 5:45—Male quartet
 6—Lucky Strike Orchestra, NBC
 7—String ensemble
 7:30—Standard Symphony Hour, NBC
 8:30—MJB Demi-Tasse Revue, NBC
 9—Beautiful Women of the Ages, James K. Carden, speaker, and orchestra
 9:30—Wandering Minstrels; Paul Roberts, tenor, and Arthur Lang, baritone
 10—News flashes, NBC
 10:15—The Nomads, NBC
 10:30—Aeolian organ recital
 11 to 12 midnight—Hotel St. Francis dance orchestra, NBC

379.5 Mtrs. NBC-KGO Sutter 1920
790 Kcs. 7500 Watts
Nat'l Broadcasting Co., San Francisco

- 7:30 A.M.—Sunrise Serenaders: KGO; KOMO 7:30 to 7:45
7:45—Van and Don, the Two Professors: KHQ, KOMO, KGW, KFO, KFI, KFSD, KTAR, KSL, KOA
8—Shell Happymite: KHQ, KOMO, KGW, KPO, KFI, KSL
8:15—Financial Service: KGO
8:15—Morning Melodies: KGO
8:30—Cross-Cuts of the Day: KGO; KECA 9 to 9:15
9:15—The Lumberjacks: KGO
9:30—Rembrandt Trio: KGO; KOMO 9:45 to 10
10—Woman's Magazine of the Air: KGO, KHQ, KOMO, KGW, KPO, KFI, KFSD, KTAR, KSL, KOA 10:20 to 11
11—Standard School Broadcast: KGO, KHQ, KOMO, KGW, KPO, KFI, KFSD
11:45—Edna Wallace Hopper, talk: KGO, KHQ, KOMO, KGW, KECA, KFSD, KTAR
12 noon—Luncheon Concert: KGO, KGW, KECA
12:15—Western Farm and Home Hour: KGO, KHQ, KOMO, KGW, KECA, KFSD; KTAR 12:45 to 1
1—The Lady Next Door: KGO, KECA, KTAR
1:30—Hotel Sir Francis Drake Orchestra: KGO, KECA
2—NBC Matinee: KGO; KECA 2 to 2:45; KFSD, KTAR 2 to 2:30; KGW 2:15 to 2:30, 2:45 to 3; KHQ, KOMO 2:45 to 3
2:30—RKO Vaudeville of the Air: KPO
3—Mid-Week Federation Hymn Sing: KGO, KPO
3:30—Phil Cook, the Quaker Man: KGO, KHQ, KOMO, KGW, KFI, KFSD, KTAR
2:45—News Service: KGO
4—Fleischmann Hour: Rudy Vallee and his orchestra: KGO, KHQ, KOMO, KGW, KECA, KTAR
5—Arco Birthday Party: Reincarnated guest of honor; Rachel Morton, soprano; Harold Hansen, tenor; John Moncrieff, basso; Rondollers quartet; orchestra direction Jeffrey Harris: KGO, KHQ, KOMO, KGW, KECA
5:30—Maxwell House Ensemble: Orchestra direction Don Voorhees: KGO, KHQ, KOMO, KGW, KECA, KFSD, KTAR
6—B. A. Rolfe and his Lucky Strike dance orchestra: KGO, KHQ, KOMO, KGW, KFI, KFSD, KTAR
7—Amos 'n' Andy: KGO, KHQ, KOMO, KGW, KECA, KFSD
7:15—Lee S. Roberts, pianist; Paul Carson, organist; vocal soloist: KGO, KHQ, KOMO, KGW, KECA, KFSD
7:30—Standard Symphony Hour: Orchestra direction Mischel Piastro: KGO, KHQ, KOMO, KGW, KFI, Johannes Brahms' musical expression of gratitude for a degree bestowed on him by the University of Breslau, his "Academic Festival Overture" will mark the beginning of the Standard Symphony Hour concert which Mischel Piastro will conduct.
8:30—Demi-Tasse Revue: Gus Arnheim's Ambassador Hotel Coconut Grove Orchestra: KGO, KHQ, KOMO, KGW, KFI, KFSD, KTAR, KSL, KOA
9—The Rendezvous: The Coquettes; Paul Carson, organist; Alvino Rey, banjoist and guitarist: KGO, KGW, KFSD; KOA 9:15 to 9:30

- 9:30—The Story Teller: KGO, KOA
A story of beer racketeering and a plucky girl who plays a dangerous game with the head of a Chicago bootleg gang in trying to square a murder debt is forcibly told in "What Price Dames," the Story Teller's offering.
10—Richfield News Flashes: KHQ, KOMO, KGW, KPO, KFI, KFSD
10—The Nomads: Lucile Kirtley, soprano; string orchestra direction Charles Hart: KGO, KFI, KOA
10:30—Forest Protection Program: "Forest Fires and Future Forests," W. I. Hutchinson, Assistant Regional U. S. Forester; Announcers' Quartet: KGO, KFSD
10:45—Piano Capers: Oscar Young and Dell Perry: KGO
11 to 12 midnight—Loimer-Harris Hotel St. Francis dance orchestra: KGO, KGW, KFI

236.1 Meters KOL Elliott 4466
1270 Kcs. 1000 Watts
Seattle Broadcast Co., Seattle, Wash.

- 6:45 A.M.—Top of the Morning
7—KOL Time Clock
9—Hallelujah Hour
9—Patty Cook, Better Home Hour
9:15—Pequot Stories
9:30—Savoy Plaza Orch., CBS
10:15—Charlie Wellman, Prince of Pep
10:30—Organ Moods
11—Dr. Mellor
11:15—Ida Bailey Allen
11:30—The Three Doctors, CBS
11:45—Rhythm Ramblers, CBS
12 noon—KOL Parade
1—Will Osborne and Orch., CBS
1:30—Virginia Arnold, pianist, CBS
2—Tito Guizar, CBS
2:15—Happy Go Lucky Hour
3—Feminine Fancies
3:30—Harriet Links
3:45—Seattlight Forum
4—Echoes from Music Land
5:15—Lorna Fantin, Numerologist, CBS
5:30—Tooth Talk, Dr. Hobson
5:45—"Chandu the Magician"
6—Lutheran Laymen's League, CBS
6:30—KOL Lumberjacks
6:45—Peters Shoe program, CBS
7—Jack Penny and Orch., CBS
7:15—Arthur Pryor's Military Band, CBS
7:30—Chocolate Soldiers
8—Adventures of Black and Blue
8:15—Ozzie Nelson and Orch., CBS
8:30—Prince of the Ivories
8:45—Nocturne, CBS
10—Mellow-Blue Trio
10:15—Anson Weeks Orchestra,
11 to 12 midnight—George Wendt's dance orchestra

272.7 Meters KGDM Stock. 795
1100 Kcs. 250 Watts

- Peffer Music Co., Stockton, Calif.
6 A.M.—Weather and recordings
8:50—Health talk, Dr. Ross
9—News of the day
9:30—Novelty program, Jack Coale
10:30—Populy music
10:45—Merchant's News
11—Homesteaders
11:30—Style talk, D. Levison
11:45—Merchant's News
12 noon—KGDM Hawaiians
1—Sacramento Merchant's program
2—Union Mutual Life program
3—Organ recital
4—Gilmore Oil Co. program
4:30—Merchant's News
5—Prosperity program
6—Clarice McHenry
6:30—Uncle Jerry Safety Club
6:45 to 7—Theatre of the Air

325.9 Meters KOMO Elliott 5890
920 Kcs. 1000 Watts

- Fisher's Blend Station, Inc., Seattle
6:55 A.M.—Inspirational service
7—Organ recital
7:30—Sunrise Serenaders, NBC
7:45—Van and Don, NBC
8—Shell Happymite, NBC
9—The Health Man
9:30—Dorothy Chase and the Charis Players
9:45—Rembrandt Trio, NBC
10—Magazine of the Air, NBC
11—Standard School broadcast, NBC
11:45—Edna Wallace Hopper, NBC
12 noon—Residence Penny talk
12:15—Farn and Home Hour, NBC
1—Concert orchestra and vocalists
2—Variety Hour
2:45—NBC Matinee
3—Teacup Philosopher
3:15—Vocal recital
3:30—Phil Cook, Quaker Man, NBC
3:45—Stock quotations
4—Fleischmann Sunshine Hour, NBC
5—Arco Birthday Party, NBC
5:30—Maxwell House Melodies
6—Lucky Strike dance orch., NBC
7—Amos 'n' Andy, NBC
7:15—Sperry Smiles, NBC
7:30—Standard Symphony Hour, NBC
8:30—Demi Tasse Revue, NBC
9—Mozart Meditations
10—Richfield News Flashes, NBC
10:15—Thermold Brake Doctors
10:30—Ceil and Sally (recorded)
10:45—News flashes
11—Dance orchestra
12 midnight—Organ recital

204 Meters KGA Main 3434
1470 Kcs. 5000 Watts

- NW. Broad. System, Spokane, Wash.
6:30 A.M.—Early Birds; news
8—Synopated Headlines
8:30—Organ concert, Warren Wright
8—Magazine of the Air
8:15—Mary's neighborly chat
8:45—Olive Reynolds, blues singer
10—Marshall Sohl, tenor
10:15—Robert Monsen, tenor
10:30—The Radio Boy Friends
11—Meadow Larks Orchestra
11:45—The Professor and his Dream Girl
12 noon—Mid-day request program
12:30—Organ concert, Frederick C. Feringer
1—Jean Kantner, baritone
1:15—Dental Clinic of the Air
1:45—Agatha Turley, soprano
2—Mardi Gras
3—Organ concert
3:30—Smilin' Sam from Alabama
3:45—Ten Time Tales
3—Organ concert, Bobby Hainsworth; Singing Newsboy
4—Organ concert, Bobby Hainsworth; Singing Cowboy
5—Uncle Frank's Accommodation Train
5:30—Uncle Andy and the Kiddies
5:45—Homer Sweetman, tenor
6—Northwest Concert Trio
6:15—Uncle Jerry
6:45—Baldy's Homespun Melodies
7—Marshall Sohl, tenor; Geneva Brown, soprano
7:15—Ken Stuart's sports review
7:30—Eighteen Feet of Harmony
7:45—Northwest Salon Orchestra
8:15—Knights of the Road
8:30—Melodies and Memories, NWBS
8:45—Organ concert
9—Montaville Flowers, lecture
9:30—Chet Cathers, baritone
9:45—Elmore Vincent, tenor
10—Ken Stuart's Sunshine program
10:30—Agatha Turley, soprano; Mabel Mohrman, piano
11—Dance orchestra
12 midnight—Request recordings

309.1 Meters KJR Seneca 1515
970 Kcys. 5000 Watts
Northwest Broad. System, Seattle, Wn.

- 7 A.M.—Morning Revellier; news
- 7:30—Syncoated Headlines
- 8:30—Organ concert, Warren Wright
- 9—Morning devotionals
- 9:15—Mary from Proctor's
- 9:45—Olive Reynolds, blues singer
- 10—Marshall Sohl, tenor
- 10:15—Robert Monsen, tenor
- 10:30—The Radio Boy Friends
- 11—Meadow Larks Orchestra
- 11:30—Julia Hayes program
- 11:45—The Professor's Dream Girl
- 12 noon—World Book man
- 12:30—Organ concert, Frederick C. Feringer
- 1—Jean Kantner, baritone
- 1:15—Dental Clinic of the Air
- 1:45—Agatha Turley, soprano
- 2—Mardi Gras; Herr Schmitzenhelmer
- 3—Edna Wallace Hopper (record)
- 3:15—Organ concert; Geneva Brown, soprano
- 3:30—Smilin' Sam from Alabam'
- 3:45—Tea Time Tales
- 4—Metropolitan Hour; organ concert, Bobby Hainsworth; Dick Bryant, tenor
- 5—Uncle Frank's Accommodation Train
- 5:30—Homer Sweetman, tenor
- 5:40—Market reports
- 5:50—Garden talk
- 6—Knights of the Road
- 6:15—Uncle Jerry
- 6:30—Rabbi Samuel Koch, talk, "Aspects of Judaism"
- 6:35—Esther Pearce, soprano
- 6:45—Baldy's Homespun Melodies
- 7—Musical Crossword program
- 7:15—Ken Stuart's sports review
- 7:30—Eighteen Feet of Harmony
- 7:45—The Red Taps
- 8—Cheramy Nights
- 8:30—Melodies and Memories
- 8:45—Grand Slam program
- 9—Montaville Flowers, lecture
- 9:30—Baker Chocolate Company
- 9:45—The Barbasol Company
- 10—Ken Stuart's Sunshine program
- 10:30—Moonlight Melodies; Agatha Turley, soprano; Mabel Mohrman, piano
- 11—Dance orchestra
- 12 midnight—Midnight Revellers

394.5 Meters KVI Broadway 4211
760 Kcys. 1000 Watts
Puget Sound Broad. Co., Tacoma

- 7 A.M.—Recordings
- 7:15—Question and Answer Man
- 7:30—Recordings
- 8—Hallelujah Hour, DLBS
- 8—Felix Ferdinand's Orch., CBS
- 9:30—Savoey Plaza Orch., CBS
- 10—Mid Morning Melodies
- 11:15—Uneceda Bakers
- 11:30—The Three Doctors, CBS
- 11:45—Rhythm Ramblers, CBS
- 12 noon—Garden talk
- 12:15—Walkathon
- 12:30—Ashbury Park Casino Orch., CBS
- 1—Will Osborne's Orch., CBS
- 1:30—Virginia Arnold, pianist, CBS
- 1:45—Recordings
- 2—Tito Guizar, CBS
- 2:15—Happy Go Lucky Hour, DLBS
- 3—Feminine Fancies, DLBS
- 3:30—Dental Clinic of the Air
- 4—Recordings
- 4:15—Mary Charles, CBS
- 4:30—Recordings
- 5—Grand opera miniatures, CBS
- 5:30—Recordings
- 5:45—KVI-KOL program
- 6—Lutheran Laymen's Hour
- 6:30—Studio program
- 6:45—Peters Shoe program

- 7—Jack Denny's orchestra
- 7:15—Pryor's Military Band, CBS
- 7:30—Radio Roundup, CBS
- 7:45—Silent Period
- 9—Skyscrapers, DLBS
- 9:15—Studio program
- 9:30—Don Lee studio
- 10—Al Grueter's orchestra
- 10:30—Walkathon
- 11—Question and Answer Man
- 11:15—Geo. Wendt dance orchestra
- 12 to 1 A.M.—Organ recital

319 Meters KOIN Atwater 3333
940 Kcys. 1000 Watts
KOIN Incorporated, Portland, Oregon

- 6 A.M.—KOIN's Klock
- 7—The Early Birds
- 7:30—Novelities program
- 8—Through the Window
- 8:45—Hawaiian ensemble
- 9—Andy and Virginia
- 9:15—Isle of Golden Dreams
- 9:30—Star Novelty Boys
- 10—CBS feature
- 10:15—Melodians
- 11:15—Uneceda Bakers, CBS
- 11:30—International Kitchen
- 12 noon—Rose City Beavers
- 12:30—Sunshine Boys
- 1—Fashion Revue
- 1:15—Hostess of the Air
- 2—The Cuckoo Club
- 2:30—Newspaper of the Air
- 3—Feminine Fancies, DLBS
- 3:30—Newspaper of the Air
- 5—Studio songs
- 5:15—Lorna Fantin, CBS
- 5:30—The Prize Club
- 6—Lutheran Laymen's League, CBS
- 6:30—Studio feature
- 6:45—Peters Parade, CBS
- 7—Andy and Virginia
- 7:15—Pryor's Military Band, CBS
- 7:45—The Chocolate Soldiers, DLBS
- 8—Black and Blue, DLBS
- 8:15—Bells of Harmony
- 8:30—Gold Seal Hawaiians
- 9—The Bohemians
- 9:30—Dance feature
- 10—Journal Parade; concert orch.
- 10:30—Studio duo
- 10:45—McElroy's Greater Oregonians
- 12 to 1 A.M.—Merry-Go-Round

508.2 Meters KHQ Main 5383
590 Kcys. 1000 Watts
Louis Wasmer, Inc., Spokane, Wash.

- 7 A.M.—The Town Cryer; news
- 1:30—Alice Blue Gown
- 7:45—Van and Don, NBC
- 8—Shell Happytime, NBC
- 9—Walt and Norman
- 9:15—Song Shopping
- 9:30—Round-Up Revue
- 9:45—Pequot Personalities
- 10—Magazine of the Air, NBC
- 11—Standard School of the Air, NBC
- 11:45—Edna Wallace Hopper, NBC
- 12 noon—Lucy Robinson Savings Accounts
- 12:15—Farm and Home Hour, NBC
- 1—Society page
- 1:30—Gems of Remembrance
- 2—Studio parade
- 2:45—NBC Matinee
- 3—Service Hour
- 3:30—Phil Cook, NBC
- 3:45—Peerless Dental Hygiene
- 4—Fleischmann Hour, NBC
- 5—Arco Birthday Party, NBC
- 5:30—Maxwell House Melodies, NBC
- 6—Lucky Strike dance orch., NBC
- 7—Amos 'n' Andy, NBC
- 7:15—Lee S. Roberts NBC
- 7:30—Standard Symphony Hour, NBC
- 8:30—Demi-Tasse Revue, NBC
- 9—Evening Highlights
- 10—News flashes, NBC
- 10:15—Inland Empire Forum
- 10:30—To be announced
- 11—Best Steppers dance

254.1 Meters KEX Atwater 3111
1180 Kcys. 5000 Watts
Western Broad. Co., Portland, Ore.

- 6:45 A.M.—Farm Flashes
- 7—Family Altar Hour
- 7:45—Morning Serenaders
- 8—Syncoated Headlines
- 8:30—Organ concert
- 8:45—Fashions talk, Vivian Bliss
- 9—Morning devotionals
- 9:15—Mary, NWBS
- 9:45—Tune Chasers
- 10:15—Robert Monsen, tenor
- 10:30—Radio Boy Friends
- 10:45—Kale and Indetta Shaw
- 11—The Meadow Larks Orchestra
- 11:30—Ad review
- 11:45—Professor and Dream Girl
- 12 noon—Del Milne's orchestra
- 12:30—Walkathon from Lotus Isle
- 12:45—Merry Motorists
- 1:15—Dental Clinic of the Air
- 1:45—Agatha Turley, soprano
- 2—Mardi Gras
- 3—Edna Wallace Hopper (record)
- 3:15—Organ concert
- 3:30—Smilin' Sam from Alabam'
- 3:45—Tea Time Tales
- 4—Walkathon
- 4:30—Metropolitan Hour
- 5—Uncle Frank's Story Hour
- 5:30—Studio program
- 5:45—Theater review, Dean Collins
- 6—N. N. L. Happy Time
- 6:15—Northwest Concert Trio
- 6:30—Walkathon
- 6:45—Baldy's Homespun Melodies
- 7—Silent period
- 8—Grand Slam program
- 8:15—Melodies and Memories
- 8:30—Land of Fulfilled Dreams
- 9—Montaville Flowers, lecture
- 9:30—Chet Cathers, baritone
- 9:45—Elmore Vincent, tenor
- 10—Ken Stuart's Thirty Minutes of Sunshine
- 10:30—Walkathon from Lotus Isle
- 11:30—Del Milne's orchestra
- 12 midnight—Midnight Revellers

483.6 Meters KGW Atwater 2121
620 Kcys. 1000 Watts
Morning Oregonian, Portland, Ore.

- 6:30 A.M.—Devotional services
- 6:45—Loggers & Contractors Machinery Co.
- 7:15—Morning Appetizers
- 7:45—Van and Don, NBC
- 8—Shell Happytime
- 8—Cooking School
- 9:30—Ridgeway's Tea program
- 9:45—Barbara Gould
- 10—Magazine of the Air, NBC
- 11—Standard School broadcast, NBC
- 11:45—Edna Wallace Hopper, NBC
- 12 noon—Luncheon concert, NBC
- 12:15—Farm and Home Hour, NBC
- 1—World Bookman
- 1:02—Friendly chat
- 2—Santiseptic program
- 2:15—Matinee, NBC
- 3—Palace Laundry program
- 3:30—Phil Cook, Quaker Man, NBC
- 3:45—Oregonian Trail Blazers
- 4—Fleischmann Hour, NBC
- 5—Arco Birthday Party, NBC
- 5:30—Maxwell House Melodies, NBC
- 6—Lucky Strike dance orch., NBC
- 6:30—Red Cross program, NBC
- 7—Amos 'n' Andy, NBC
- 7:15—Spery Smiles, NBC
- 7:30—Standard Symphony Hour, NBC
- 8:30—Demi-Tasse Revue, NBC
- 9—The Rendezvous, NBC
- 9:30—Franz Doughboys
- 10—Richfield news flashes, NBC
- 10:15—Gruen Watch program
- 10:30—Trio
- 10:30—Union Oil program
- 10:45—Mark Daniels, baritone
- 11—Lofner-Harris dance orch., NBC
- 12 to 1 A.M.—Music Box organ

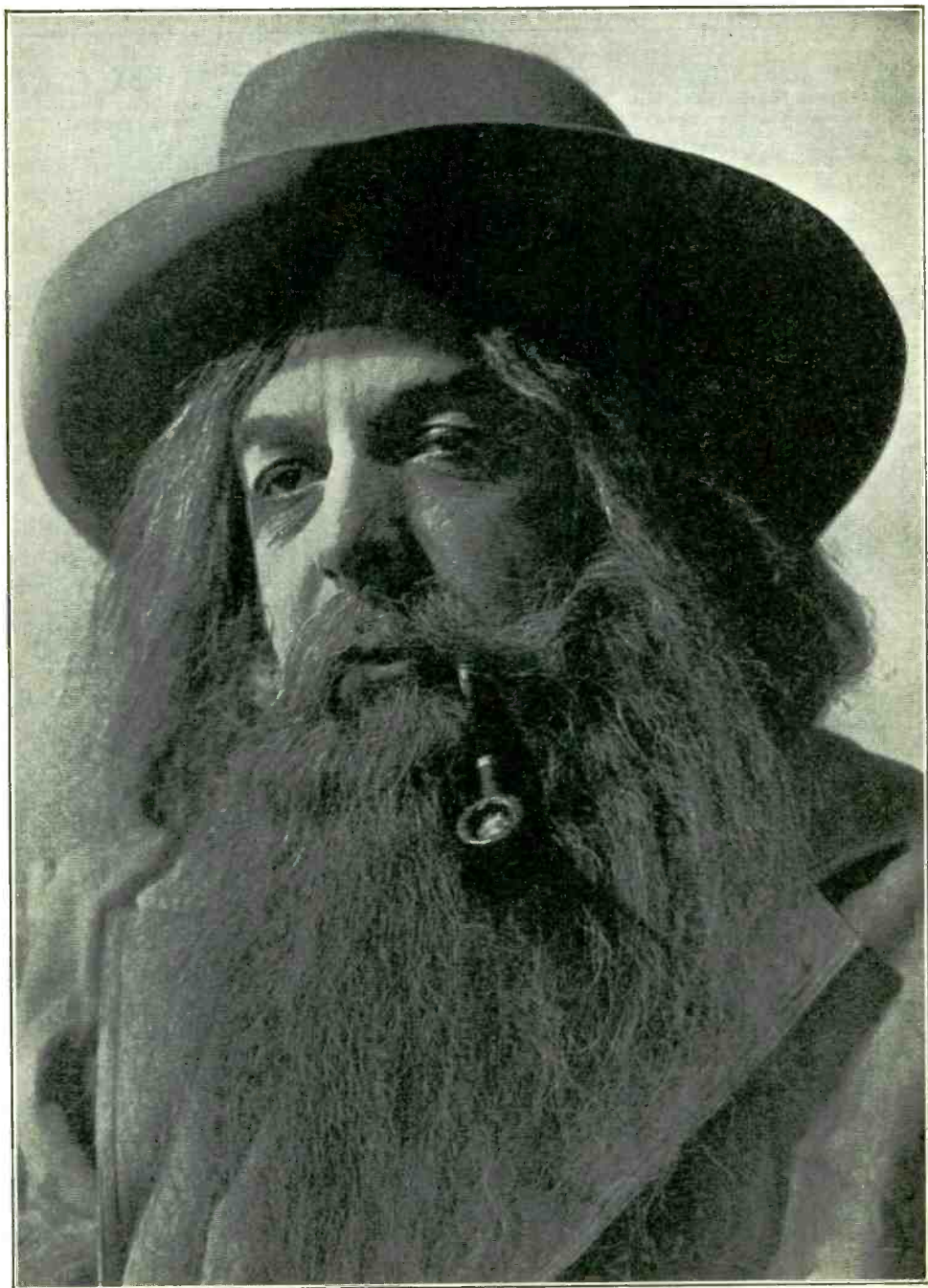

KENYA BILL, the mellow'd old trader from East Africa, who will be heard tonight in another episode of "Adventures of Kenya Bill" over NBC stations at 8:30 p.m.

FRIDAY Programs

May 29, 1931



John Wharry Lewis
KLX—8 p.m.



Grace S. Michie
KPO—4 p.m.



Elmore Vincent
KGA, KJR, KEX—
10:30 a.m.



Helen Stone
KHJ—Staff Artist

440.9 Meters KPO Garfield 8300
680 Kcys. 5000 Watts
Hale Bros., Chronicle, San Francisco

- 7:15 A.M.—Health exercises and Applesauce with Dobbs
- 7:45—Van and Don, NBC
- 8—The Shell Happytime, by Hugh Barrett Dobbs
- 9—Dobbsie's Birthday Party
- 9:30—Happy Harmonies
- 9:45—Julia Hayes
- 10:30—Magazine of the Air, NBC
- 11:30—Newell Chase, pianist
- 11:45—George Nyklicek, organist
- 12 noon—Scripture, time signals
- 12:05—Live stock reports
- 12:10—George Nyklicek, organist
- 12:45—Commonwealth Club luncheon
- 1:30—Programs in miniature
- 2:30—Harold Small, book review
- 2:50—Ye Towne Cryer
- 3—Who Cares with Bob Bence
- 4—Woman's Club of the Air with Grace Sanderson Michie
- 4:30—Aeolian Trio
- 4:45—Big Brother
- 5:30—Date Book, Stuart Strong
- 5:45—News digest, "Scotty" Mortland
- 6—KPO Harmonizers
- 6:15—Cecil and Sally
- 6:30—North Americans
- 6:45—Henry Starr, the 16/40 Boy
- 7—Concertized opera with Alice Gentle, soprano
- 8—De Vaux program
- 8:15—Organ recital
- 8:30—The Californians
- 9—Radio feature, NRA
- 9:15—Baker Chocolate program
- 9:30—Packard program
- 10—Richfield News Flashes, NBC
- 10:15—Maurice Gunsky
- 10:30—Gordon Henderson Dance Orchestra
- 11:30 to 12 midnight—Floyd Wright, organist

208.2 Meters KLS Lakeside 6223
1440 Kcys. 250 Watts
Warner Bros., Oakland, Calif.

- 9 A.M.—Health message
- 9:15—Recordings
- 11—Studio program
- 12 noon—Otto Hawaiians
- 1—Hervey and his guitar
- 1:30—Garden of Melody
- 2—Recordings
- 3 to 5 P.M.—Studio program

340.7 Meters KLX Lake. 6000
880 Kcys. 500 Watts
Tribune Pub. Co., Oakland, Calif.

- 6:30 A.M.—Records; stocks
- 6:45—Belco program
- 7—Exercises and entertainment
- 8—Charles T. Besserer, organist
- 8:30—Al. Machado's Hawaiians
- 9—Modern Homes period
- 9:30—Recorded program
- 10:15—San Francisco stocks, weather
- 10:45—The Melody Man
- 11—Classified Adv. hour
- 12 noon—Jack Delaney and his band
- 1—Jean's Hi-Lights
- 2—Recordings
- 2:35—Stocks and produce reports
- 2:45—Ethel Rhinard, jazz pianist
- 3—Recorded program
- 4:30—Brother Bob's Club
- 5—Helen Wegman Parmelee, pianist
- 5:30—Dorothy Graham, pianist; Len Hawkes, steel guitar and saxophone, and Cora Scott, contralto
- 6—Hotel Oakland concert duo
- 7—News items
- 7:30—Helen Wegman Parmelee, pianist
- 8—Hi-Jinks: Lost and Found; piano duo; Ethel Rhinard, pianist; Cora Scott, contralto; John Wharry Lewis' KLX orchestra; Fred and Morris; Charlie Berger; Franklin Roberts and Phebe Starr; Hale Hooper, tenor; Boris and Bertha; "Two Shop Girls"; Al Machado's Hawaiians; Lily Laguna, the Mexican diva from Tampico; Helen Benson, banjoist
- 10—Sweet's Dance Band
- 11—Classic recordings
- 11:30 to 12 midnight—Dance program

361.2 Meters KOA York 5090
830 Kcys. 12,500 Watts
General Electric Co., Denver, Colo.

- 6 A.M. to 4—Various programs
- 4 P.M.—Cities Service Concert Orch.
- 5:30—Armour program
- 6—Armstrong Quakers
- 6:30—RKO Theatre of the Air
- 7—Amos 'n' Andy
- 7:15—Old Wagon Tongue
- 8—Florence Richardson's orchestra
- 8:30—Larry Funk and his orchestra
- 9—Hill Billy Boys
- 9:30—Kodak Week-End Hour
- 10—Mystery serial
- 10:30 P.M.—Piano Pictures

280.2 Meters KJBS Ord. 4148-49
1070 Kcys. 100 Watts
J. Brunton & Sons, San Francisco

- 6 A.M.—Commuters' Express
- 7—KJBS Alarm Klok Klub
- 8—Popular recordings
- 8:30—City of Paris day by day
- 8:45—Recorded program
- 9—Assoc. Food Stores' program
- 9:30—The Corner Drug Store
- 10—Variety Records
- 11—Shopping with Shirley Dale
- 11:30—Gallenkamps' Popular program
- 12 noon—Organ music
- 12:15—Transitone program
- 12:30—La Vida program
- 1—Stock report, musical program
- 2:30—French airs
- 2:45—Variety recordings
- 3:30—Dell Raymond, popular songs
- 3:45—Popular music
- 4:30—"The Little Green Jug"
- 5—Popular records
- 6:30—Topsy's Rost program
- 6:45—Popular records
- 12:01—Program from Coffee Dan's, with Frank Shaw
- 12:45 to 6 A.M.—KJBS Owl program

296.6 Meters KQW Columbia 777
1010 Kcys. 500 Watts
Pac. Agric. Foundation, Ltd., San Jose

- 9 A.M.—Morning music
- 9:30—Helpful Hour, Dorothy Dean
- 10:30—Recordings
- 11—Leah Bernhardt Kimball
- 11:30—Easter Gables
- 11:45—Recordings
- 12 noon—Variety program
- 12:30—Market reports, weather
- 1—Musical program
- 1:30—The Friendly Hour, Lena May Leland
- 2:30—How Do You Do
- 4:30—Story Time
- 5—Vespers
- 5:30—Recordings
- 6—U. S. D. A. Farm Flashes
- 6:10—Farm Topics Discussion
- 6:20—Legislation Affecting Pest Control, W. C. Jacobsen
- 6:45—Radio News and Forum
- 7:45—Floyd Ghormley's program
- 8—San Jose Accordion Club
- 8:30—Studio program
- 9—KQW Players
- 9:30 to 10—A. Caro Miller and his Vibraharp

243.8 Meters KYA Prospect 3456
1230 Kcys. 1000 Watts
Pac. Broadcast Corp., San Francisco

7:30 A.M.—Rheba Crawford
8—Metropolitan Hour
8:45—A Word of Cheer
9—Mahlon Dolman
9:30—Popular melodies; Revue
10—Sunshine Hour: George Taylor, Virginia Spencer, Greta Gahler, Jimmy Mosley, Melodizers
11—Manhattan Moods
11:45—Virginia Spencer, soliloquy
12 noon—Vacation Lands
12:15—Happy Harmonies
12:30—Concert memories
1—Cal King's Country Store
1:30—Dental Clinic of the Air
2—Musical Contrasts
2:30—Dollo Sargent, organist
3:15—Willis Zink, bridge
3:30—Hittunes of Songs and Dance
4—Gene Sullivan, song recital
4:15—Missing Person's Forum
4:20—Famous songs by famous singers
4:45—Koffee Kup Celebrities
5—Metropolitan Hour
6—Revue
6:30—Uncle Jerry
6:45—Coming events
7—The Home Towners
7:30—Jimmy Gleason and Bob Armstrong
7:45—Sparklers
8—On With the Show
9—The Challengers, male trio
9:15—Dixieland Blue Blowers
9:30—John D. Barry, World Events
9:45—Bob Allen
10—Organ recital with Dollo Sargent and Greta Gahler, soprano
10:45—Jimmy Mosley in person
11 to 12 midnight—Dixieland Blue Blowers

535.4 Meters KTAB Garfield 4700
560 Kcys. 1000 Watts
Assoc. Broadcasters, Oakland, Calif.

7 A.M.—Cuckoo Club, Frank Wright
8—Recordings
8:30—Morning Moods
9—Morning Prayer Hour
9:30—Dr. J. Douglas Thompson
10—Household Hour, Alma La Marr
10:30—Dr. B. L. Corley
10:50—Recordings
11—Temple of Dreams
11:20—Recordings
11:30—Mid-day Musical Notes
12:15 P.M.—Dr. McLain
12:30—Studio program
1—Chapel of Chimes organ
1:30—Studio program
2—Masters Album
3—Tunes of the Times
3:30—Cabbages and Kings with Samuel Dickson
3:45—Studio program
4:45—The Music Room
5—Recordings
5:15—Studio program
5:30—Dr. J. Douglas Thompson
6—Miniature Masterpieces
6:30—Hillman's Sport Page, Ernie Smith
6:45—Jerry Jermaine
7—Studio program
7:15—Calbama Co-eds
7:30—News Service
7:45—Organ program
8—The Racketeers
8:15—Johnny Shaw, organist
8:30—Plantation Echoes
9—The Green Ray, mystery drama
9:30—Jerry Jermaine's Gossips with the Business Woman
10—Vacation time
10:30—Moment Musicale
11 to 1 A.M.—Jimmie Kendrick's Nite Owls

491.5 Meters KFRC Prospect 0100
610 Kcys. 1000 Watts
Don Lee, Inc., San Francisco, Calif.

7 A.M.—Seal Rocks broadcast; stocks
8—Hallelujah Hour, CDLBS
8:45—Mildred Kitchen, Home Economics authority
9—Felix Ferdinando's orch., CBS
9:15—Felix Ferdinando's orch., CBS
9:30—Harry Tucker's orchestra, CBS
10—Pabst-ett Varieties, CBS
10:15—Popular organ concert, CDLBS
10:30—Wyn's Daily Chat
11—Pequot Personalities
11:15—U. S. Marine Band, CBS
11:25—The Globe Trotter
11:30—U. S. Marine Band, CBS
11:45—Columbia educa. feature, CBS
12 noon—Sherman Clay concert
1—Stock quotations
1:05—The Globe Trotter
1:15—Light Opera Gems, CBS
1:30—Dodge Twins, CBS
1:45—Tony's Scrap Book, CBS
2—Happy-Go-Lucky Hour, CDLBS
3—Feminine Fancies
4—Clark Sisters
4:15—'Steamboat Bill'
4:30—'This and That'
4:55—Town Topics
5—The Globe Trotter
5:15—Studio program
5:30—Red Goose Adventures, CBS
5:45—The Calendar, Stuart Strong
6—Van Heusen program, CBS
6:30—Pat Frayne sport talk
6:45—Novelities
7—Fletcher Henderson and his orchestra, CBS
7:15—Arthur Pryor's Band, CBS
7:30—Een Bernie's orchestra, CBS
7:45—Stranger than Fiction
8—Adventures of Black and Blue
8:15—Jacques Renard's orch., CBS
8:30—Gimmore College Daze, CDLBS
9—Studio program
9:30—Tom Gerun's orchestra
10—Schwartz Ginger Band
10:15—Anson Weeks' orchestra
11—George Wendt and his Roof Garden Orchestra, CDLBS
12 to 1 A.M.—Vagabond of the Air

220.4 Meters KGER Phone: 632
1360 Kcys. 1000 Watts
C. M. Dobyms, Long Beach, Calif.

6 A.M.—Recordings
7—Sunshine Breakfast Club
7:30—News, weather and stock
8—Recorded program
8:30—Mammy Jinny and Doughboys
9—Rango, the Zodiac Man
9:30—Fads and Fancies
10—Mountaineers
10:30—Helene Smith, piano, and health talks
10:45—Beauty chat
11—Dobro Trio
11:30—Seeing So, California
12 noon—Electrical transcriptions
12:30—Continental String Trio
1:30—Musical Bazaar
2:30—Long Beach Band
4—Rhythm Rajahs orchestra
5—Don Julio's Spanish program
6—Em and Tim
6:15—Len Nash's Orchestra
7—Studio program
7:30—Spike Williams, piano
8—Organ program
8:30—Luisita, Spanish vocalist
9—English Gibson Orchestra
9:30—Continental Trio
10—Studio program
10:30—News and poems
11—English Gibson Orchestra

322.4 Meters KROW Glenc. 6774
930 Kcys. 1000 Watts
Educa. Broad. Corp., Oakland, Calif.

8 A.M.—Recordings
8:15—Dr. R. M. McLain
8:30—Recordings and announcements
9—Silent period
1 P.M.—Portuguese Hour
1:30—Organ recital, Vivian Moore
2—Pan-American program
2:30—Golden Age news items
2:45—Beth Chase, blues singer
3—Phantoms of the Air
4—Chiropractic Educational Assoc.
4:15—Co-operative Foot System
4:30—Zoro the Great
5—Wade Forrester's Hour of Sunshine, Health and Happiness
5:30—Ed, the Georgia Crooner
5:45—Citizens' Service Bureau
6—Silent period
7:30—Retail Grocers Association
7:45—Terpezone program
7:53—Recordings
8 P.M.—Wade Forrester's Hour of Sunshine

322.4 Meters KFVI Franklin 0200
930 Kcys. 500 Watts
Radio Entertainments, San Francisco

7 A.M.—Eye-opener program
7:30—'The Silver Liners'
8—Silent
9—Phonograph records
10:15—Bellevue Hotel program
10:30—Dr. Linebarger, health talk
10:50—Items of interest
11—Concert recordings
11:30—Popular recordings
12:15 P.M.—Alburtus, astrologer
12:45—Recordings
1—Silent
6—Jack Reed's Musical Greeters
6:40—Alburtus, famous astrologer
7—Popular recordings
7:15—Dorothy Churchill, soprano, and Madge Sturtevant, pianist
7:30—Silent period
8:30—Bill Sanderson's Players
9—Nadine Chiss, pianist
9:15—Breta Carlyle, soprano
9:30—Studio program
10—Piano recital by William F. Lavy
10:30—Popular recordings
12 to 1 A.M.—Midnight Classic Hour

239.9 Meters KFOX Phone: 672
1250 Kcys. 1000 Watts
Nichols & Wariner, Long Beach, Cal.

5 A.M.—Music news, talks
12 noon—Air Raiders
12:30—The Three Vagabonds
1—Luncheon Club broadcast
1:30—Teacup Philosophy
1:45—Drama and Literature
2—Village Rhymster
2:15—Music Appreciation
2:30—Air Raiders
3—Surprise Matinee
3:30—Pipe Dreams
3:45—Old time hymns
4—Late news report
4:15—Dr. Parker's Clinic of the Air
4:45—Clarence Cray and Duo Art
5—Carl Farr and his music
5:30—Rolly and 'Mac'
5:45—Professor and his Dream Girls
6—Over at Mart's House
6:30—Percy Prunes and Daisy Mae
6:45—Bill and Co
7—School Days
7:15—Bill Estes Harmony Boys
7:30—Rural Free Delivery
8—'Black and Blue'
8:15—The Three Vagabonds
8:30—'Harmonious Suggestions'
9—Film Funsters
9:15—Froggy and Burrhead
9:30—Vera Graham, organist
10—Pac. Coast Club Rhythm Makers
11—Majestic Ballroom Orchestra
12 midnight—Knight Hawk

SEE PAGE 19

- 468.5 Meters KFI Westmore 0337**
640 Kcys. 5000 Watts
 Earle C. Anthony, Inc., Los Angeles
 6:30 A.M.—Stock market quotations
 6:45—Dr. Seixas health program
 7:15—Exercises by Mr. Marriot
 7:45—Van and Don, NBC
 8—Shell Happytime, NBC
 9—Helpful Hints to Housewives
 9:15—Children's dental clinic
 9:30—Lou Gordon, tenor, and Betty Travis, popular songs
 9:45—Sally Hill and Helen Guest, songs
 10—Norma & Monte, popular songs
 10:30—Magazine of the Air, NBC
 11:30—Girls' trio
 11:45—English lesson, Ayrta Drew
 12 noon—Dept. of Agriculture talk
 12:15—Federal & state mkt. reports
 2:30—Winnie Moore, Normad Novelist
 2:45—Eleanor Autrey, ballads
 3—Seeing Southern California
 3:30—Phil Cook, NBC
 3:45—Lou Gordon, tenor, and B. Ferlazzo, violinist
 4—Spanish quintet
 4:15—Big Brother Don
 4:45—The Story Man
 5—Interwoven Pair, NBC
 5:30—Armour Hour, NBC
 6—Armstrong Quakers, NBC
 6:30—RKO program, NBC
 7—Averill trio
 7:15—Brownbilt Footlites, NBC
 7:30—Arthur Lang, baritone
 8—House of Color, NBC
 8:30—Adventures of Kenya Bill, NBC
 9—Studio program
 9:30—Kodak Week-End Hour, NBC
 10—News flashes, NBC
 10:15—Concert orchestra and soloist
 11:15—Hotel St. Francis dance orchestra, NBC
- 333.1 Meters KHJ VAndike 7111**
900 Kcys. 1000 Watts
 Don Lee, Inc., Los Angeles, Calif.
 7 A.M.—Ken Niles "News Briefs" and organ
 7:50—Organ and instrumental soloist
 8—Hallelujah Hour
 9—"Jack & Grace"
 9:15—Beauty talk
 9:30—Mary Baker kitchen service
 9:45—Rev. Pitzer's ontology Class
 10—Pabsette program, CBS
 10:15—Organ recital
 10:30—Studio program
 11—Helpful Household Hints
 11:30—Organ recital
 11:45—Beauty talk
 12 noon—Biltmore concert orchestra
 12:30—World-wide news
 12:45—California Home Extension
 1—Light Opera Gems, CBS
 1:30—Times Forum
 2—Happy-Go-Lucky Hour
 3—Feminine Fancies
 4—Council of International Relations
 4:15—Prof. Hertzog's School program
 4:30—Bridge talk
 4:45—"Seeing Southern California"
 5:15—Shapiro Trio
 5:30—Red Goose Shoes, CBS
 5:45—Town Topics; news
 6—Van Heusen program, CBS
 6:30—Studio program
 7—Fletcher Henderson and his orchestra, CBS
 7:15—Arthur Pryor's Band, CBS
 7:30—Inglewood Memorial Park concert
 8—"Black and Blue," CDLES
 8:15—Jacques Renard and his orchestra from Boston, CBS
 8:30—Gilmore College Daze
 9—Vignettes in symphony
 9:30—Jimmy Bitlick's orchestra
 10—World-wide news
 10:05—Anson Weeks' orchestra
 12 to 1 A.M.—Phantom of the Organ
- 285.5 Meters KNX Hemp. 4101**
1050 Kcys. 5000 Watts
 L. A. Evening Express, Los Angeles
 7 A.M.—Bill Sharples and his gang
 8:50—Inspirational talk and prayer
 9—Kate Brew Vaughn
 9:30—Musical program
 9:45—Radio Shopping News
 10—Eddie Albricht's Family
 10:30—"Arnao Serenade to Beauty"
 11—Radio Church of the Air
 12 noon—The KNX orchestra
 1:30—Eddie Albricht, "Bookworm"
 2—Educational talk
 3:15—Joyce Coad, little movie star
 3:25—Lost & Found announcements; stock market report
 3:30—Federation of Women's Clubs musical program
 4—Travelogue
 4:30—C. P. R.'s musical program
 5—Brother Ken's Club for Kiddies
 5:30—Financial talk
 5:45—Town Cryer's tips
 6—Wesley Tourtelotte, organist
 6:15—The Adventures of Tom and Wash
 6:30—"Pennant Knights of the Roaring Road"
 7—Frank Watanabe and Hon. Archie
 7:15—KNX novelty string ensemble
 7:30—W. T. Whitsett
 7:45—Grand Slam program
 8—Royal Order of Optimistic Do-nuts
 8—"The Speed Blenders"
 9:15—The Arizona Wranglers and the Sheriff
 9:45—Boxing events from Legion Stadium
 10:45—Popular dance orchestra
 11 to 12 midnight—New Paris Inn
- 499.7 Meters KFSD Franklin 6353**
600 Kcys. 1000 Watts
 Airfan Radio Corp., Ltd., San Diego
 7:30 to 1 P.M.—Various programs
 1—French lesson by Madam Bre-mont
 1:30—Studio program
 2—Matinee, NBC
 2:30—Organ recital
 3:30—Phil Cook, NBC
 3:45—Radio Dental Clinic
 4:15—Feature program
 4:30—Interwoven Pair, NBC
 5:30—Sponsored program
 6—Late news items
 6:15—Studio program
 6:30—RKO program, NBC
 7—Amos 'n' Andy, NBC
 7:15—Brownbilt Footlites, NBC
 7:30—Cramer's Trio
 8:30—Adventures of Kenya Bill, NBC
 9—Feature program
 9:30—Eastman Kodak program, NBC
 10—Richfield news, NBC
 10:15—Studio program
 11 to 12 midnight—Dance music
- 272.7 Meters KGDM Stock. 795**
1100 Kcys. 250 Watts
 Peffer Music Co., Stockton, Calif.
 9—News of the day
 9:30—Jack Coale, Katten & Marengo
 9—Novelty program
 10:30—Popular music
 11—Joe Mello "Brightlights of Broadway"
 11:30—Style talk, D. Levison
 11:45—Merchant's News
 12 noon—KGDM Hawaiians
 1—Recordings
 2—Varieties
 3—Organ recital
 4—Gilmore Oil news program
 4:30—Merchant's News
 5—Prosperity program
 6—Sacramento program
 6:15—Seiberling Singers
 6:30—Capital City news
 6:45 to 7—Theatre of the Air
- 315.6 Meters KFVB Holly. 0315**
950 Kcys. 1000 Watts
 Warner Brothers, Hollywood, Calif.
 5:30 A.M.—Recorded program
 9—Gino Severi's Orchestra
 10—Prudence Penny, Home Econom-ics
 10:30—The Morning Melodists
 11:30—Recorded program
 12 noon—Ten Virginia Rhythm Kings
 12:30—Gino Severi's Orchestra
 1—Jerry Joyce Boys with Cookie
 2—Recorded program
 2:30—Program to be announced
 4—Recorded program
 4:30—Black and White, two piano team
 5—Gino Severi's Orchestra
 6—Vitaphone recording organ
 6:30—Uncle Jerry
 6:45—Cecil and Sally
 7—Fantasia featuring the KFVB orchestra, directed by Sam K. Wineland; Lewis Meehan, tenor
 7:30—Seiberling program
 7:45—Big Yank Workshirts program
 8—Gleason and Armstrong
 8:25—Orchestra under direction of Sam K. Wineland
 8:45—Johnson Outboard Motor Co.
 9—Forest Lawn Memorial Park
 9:30—Concert melodies
 9:45—Slumber time
 10 to 12 midnight—Gus Arnheim's Orchestra
- 209.7 Meters KECA West 0337**
1430 Kcys. 1000 Watts
 Earle C. Anthony, Inc., Los Angeles
 8:15 A.M.—Financial news
 8:30—Louis Rueb, health exercises
 9—Cross-Cuts of the Day, NBC
 9:15—Lumberjacks, NBC
 9:30—Jack Baldwin, pianist
 10—Studio program
 11:30—Organ recital, NBC
 12 noon—Edna Wallace Hopper, NBC
 12:15—Western Farm and Home Hour, NBC
 1—Hotel Sir Francis Drake orch., NBC
 2—NBC Matinee, NBC
 3—Capitol Theater program, NBC
 3:15—Federal & state mkt. reports
 3:30—Paul's Hawaiians
 3:45—Alexander Bevani, on the Italian language
 4—Cities Service Hour, NBC
 5—Studio program
 6—Closing stock market quotations
 6:15—Spanish Serenaders
 6:45—Jonn Vale, tenor
 7—Amos 'n' Andy, NBC
 7:15—Stove Poker Philosopher and Emma Hurst, vocalist
 8:15—Concert orchestra
 8:15—String ensemble
 9:30—Concert orchestra
 10—Mystery serial, NBC
 10:30—KFI-KECA editorial review
 10:45—Health exercises, Louis Rueb
- 265.3 Meters KSL Wasatch 3901**
1130 Kcys. 5000 Watts
 Radio Service Corp., Salt Lake City
 6 A.M. to 4 P.M.—Various programs
 4 P.M.—Cities Service Concert, NBC
 5—Interwoven Pair, NBC
 5:30—Armour program, NBC
 6—Armstrong Quakers, NBC
 6:30—RKO Theater of the Air, NBC
 7—Amos 'n' Andy, NBC
 7:15—Keeley Ensemble in Tone Pictures
 7:30—Musical program
 7:45—Phoenix Hosiery program
 8—House of Color program, NBC
 9—Informal program
 9:30—Eastman Kodak program, NBC
 10—Mystery serial, NBC
 10:30 P.M.—Organ program

379.5 Mtrs. **NBC-KGO** Sutter 1920
790 Kcys. 7500 Watts
Nat'l Broadcasting Co., San Francisco

7:30 A.M.—Sunrise Serenaders: KGO;
KOMO 7:30 to 7:45

7:45—Van and Don, the Two Pro-
fessors: KHQ, KOMO, KGW,
KPO, KFI, KFSD, KTAR, KSL,
KOA

8—Shell Happytime: KHQ, KOMO,
KGW, KPO, KFI, KSL

8—Financial Service Program: KGO

8:15—Morning Melodies: KGO

8:30—Cross-Cuts of the Day: KGO;
KECA 9 to 9:15

9:15—The Lumberjacks: KGO,
KECA

9:30—The Entertainers: KGO, KGW;
KOMO 9:45 to 10

10—The Recitalists: KGO

10:15—Josephine B. Gibson, Food
talk: KGO, KHQ, KOMO, KGW,
KFI, KFSD, KTAR

10:30—Woman's Magazine of the
Air: KGO, KHQ, KOMO, KGW,
KPO, KFI, KFSD; KTAR, KSL,
KOA 10:30 to 10:50, 11:10 to 11:30

11:30—Organ Recital, Paul Carson:
KGO, KECA

12 noon—Edna Wallace Hopper, talk:
KGO, KHQ, KOMO, KGW, KECA,
KFSD, KTAR

12:15—Western Farm and Home
Hour: KGO, KHQ, KOMO, KGW,
KECA, KFSD; KTAR 12:45 to 1

1—Hotel Sir Francis Drake Orches-
tra: KGO, KECA, KTAR

2—NBC Matinee: KGO, KECA;
KFSD, KTAR 2 to 2:30; KGW
2:15 to 2:50

3—Major Bowes' "Family": KGO,
KECA

3:30—Phil Cook, the Quaker Man:
KGO, KHQ, KOMO, KGW, KFI,
KFSD, KTAR

3:45—News Service: KGO

4—Cities Service Concert Orches-
tra: KGO, KHQ, KOMO, KGW,
KECA

5—Interwoven Pair: Billy Jones and
Ernie Hare; orchestra direction
Will C. Perry: KGO, KHQ, KOMO,
KGW, KFI, KFSD, KTAR

5:30—Armour Program: Chorus
and orchestra direction Josef
Koestner: KGO, KHQ, KOMO,
KGW, KFI

6—Armstrong Quakers: Lois Ben-
nett, soprano; Mary Hopple, con-
tralto; male quartet; orchestra
direction Don Voorhees: KGO,
KHQ, KOMO, KGW, KFI

6:30—RKO Theatre of the Air:
William Hanley, narrator; film,
vaudeville and radio stars; or-
chestra direction Milton Schwarz-
wald: KGO, KHQ, KOMO, KGW,
KFI, KFSD, KTAR

7—Ames "n' Andy": KGO, KHQ,
KOMO, KGW, KECA, KFSD

7:15—Brownbilt Footlites: Orches-
tra direction Mahlon Merrick;
Clarence Hayes, tenor: KGO,
KHQ, KOMO, KGW, KFI, KFSD,
KTAR

Languorous melodies of roman-
tic Spain inspired the five musical
numbers which will be offered to-
night.

7:30—Musical Echoes: Orchestra di-
rection Charles Hart: KGO; KHQ
7:45 to 8

8—The House of Color: Max Dolin,
violin soloist and director; Easton
Kent, tenor; male quartet; instru-
mental ensemble: KGO, KHQ,
KOMO, KGW, KFI, KSL

8:30—Adventures of Kenya Bill:
KGO, KHQ, KOMO, KGW, KFI,
KFSD, KTAR

Colonel "Simba Bob" Knox
will continue his strange tale of

the pit of black magic which he
found accidentally in the Mt.
Kenya district in East Africa
when the second episode of
"Black Magic" is enacted during
the Adventures of Kenya Bill.
Ann Sawyer will appear in the
role of Jane Worthington, first
white woman to enter the Dark
Continent as a trader, and the
principal character in the "Black
Magic" series. Harold Dana will
be heard both as master of cere-
monies and as Colonel Knox. Tom
Hutchinson as Jim Carlisle, with
whom listeners first became ac-
quainted in Kenya Bill's first tale,
"The Twin Diamonds of Ugadil,"
Tom Kelly, Fred Thomas and
Kenya Bill are others who will be
heard. Special sound effects will
enhance the dramatic element of
the production.

9—Hill Billies: KGO, KOA

9:30—Kodak Week-End Hour: KGO,
KHQ, KOMO, KGW, KFI, KFSD,
KTAR, KSL, KOA

10—Richfield News Flashes: KHQ,
KOMO, KGW, KPO, KFI, KFSD

10—Mystery Serial: "The Return of
Captain Post," by Carlton E.
Morse: KGO, KECA, KSL, KOA

After escaping the treacherous
tunnel beneath the Temple of the
Gorillas in the Cambodian jungles
of Indo-China the entire party
falls into the clutches of a band
of hillmen in the sixth episode of
"The Return of Captain Post,"
the Carlton E. Morse mystery
serial.

10:30—Piano Pictures: Phyllida
Ashley, Aileen Fealy, piano duo:
KGO, KOA

11—Lofner-Harris Hotel St. Francis
dance orchestra: KGO; KFI 11:15
to 12

319 Meters **KOIN** Atwater 3333
940 Kcys. 1000 Watts
KOIN Incorporated, Portland, Oregon

6 A.M.—KOIN's Clock
7—The Early Birds
7:30—Novelty program
8—Through the Window
8:45—Hawaiian Ensemble
9—Andy and Virginia
9:15—Isle of Golden Dreams
9:30—Star Merrymakers
10—CBS feature
10:15—Melodians
11:15—Studio songs
11:30—International Kitchen
12 noon—Rose City Beavers
12:30—Sunshine Boys
1—Fashion Revue
1:15—Hostess of the Air
2—The Cuckoo Club
2:30—Journal Newspaper of the Air
3—Feminine Fancies, DLBS
3:30—Journal Newspaper of the Air
5—The Prize Club
5:30—Red Goose Adventures, CBS
5:45—B & C Melodies
6—Annette Hanshaw & Van Heusen,
CBS
6:30—String orchestra
7—Andy and Virginia
7:15—Pryor's Military Band, CBS
7:30—Concert orchestra
8—Black and Blue, DLBS
8:15—Beils of Harmony
8:30—College Daze, DLBS
9—Vignettes, DLBS
9:30—The Bohemians
10—Dance features
10:30—Jack and Jill's Tavern or-
chestra
11—Val Valente's music, DLBS
12 to 1 A.M.—The Merry-Go-Round

254.1 Meters **KEX** Atwater 3111
1180 Kcys. 5000 Watts
Western Broad. Co., Portland, Ore.

6:45 A.M.—Farm Flashes
7—Family Altar Hour
7:15—Morning Serenader
8—Synopsis Headlines
8:50—Organ concert
8:45—Fashions talk, Vivian Bliss
9—Morning devotionals
9:15—Julia Hayes
9:45—Tune Chasers
10:15—Helen Andrews, beauty talk
10:30—The Radio Boy Friends
10:45—Kale and Indetta Shaw
11—The Meadow Larks Orchestra
11:30—Portland Telegram ad review
11:45—Professor & his Dream Girl
12 noon—Del Milne's orchestra
12:30—Walkathon from Lotus Isle
12:45—Merry Melodians
1:35—Dental Clinic of the Air
1:45—Betty Andersen, soprano
2—Mardi Gras
3—Organ concert
3:30—Smilin' Sam from Alabam'
4—Walkathon
4:15—Juvenile program
4:50—Northwest Concert Trio
5—Uncle Frank's Accommodation
Train
5:30—Studio program, Allen Daniels
5:45—Theater Review, Dean Collins
6—N. M. L. Happy Time
6:15—Uncle Jerry
7:30—Walkathon
6:45—The Royal Loafers
7—Silent period
8—Orpheus Trio
8:30—Phico Storage Battery Co.
9—Montaville Flowers, lecture
9:30—Portland Telegram Frolic
10—Ken Stuart's Thirty Minutes of
Sunshine
10:30—Walkathon from Lotus Isle
11:30—Del Milne's orchestra
12 midnight—Midnight Revelers

236.1 Meters **KOL** Elliott 4466
1270 Kcys. 1000 Watts

Seattle Broadcast Co., Seattle, Wash.

6:45 A.M.—Top o' the Morning
7—KOL Time Clock
8—Hallelujah Hour
9:15—Organ Moods
10—Pabstlet Varieties, CBS
10:15—Charlie Wellman, Prince of
Pep
10:30—Organ Moods
11—Dr. Mellor
11:15—Ethel Barrymore
11:30—KOL Parade
12:30 P.M.—Chamber of Commerce
Luncheon
1:30—Dodge Twins, CBS
1:45—Tony's Scrapbook, CBS
2—Winegar's Barn Orch., CBS
2:15—Happy Go Lucky Hour
3—Feminine Fancies
3:30—Harriet Links
3:45—Seattling Forum
4—Echoes from Music Land
5:15—Lumberjacks
5:30—Red Goose Adventures, CBS
5:45—"Chandu the Magician"
6—Van Heusen program, CBS
6:30—Island of Silver Dreams
7—Fletcher Henderson's orch., CBS
7:15—Arthur Pryor's Military Band,
CBS
7:30—Melody Lane
7:45—Charlie Wellman, Prince of
Pep
8—Adventures of Black and Blue
8:15—Jacques Renard's orch., CBS
8:30—Glimore College Daze
9—Vignettes, DLBS
9:30—Jimmy Bittick's Orchestra
10—Mellow-Blue Trio
10:15—Earl Burnett Orchestra
11—Orpheum Theatre Frolic
12:30—Geo. Wendt dance orchestra

483.6 Meters KGW Atwater 2121
620 Kcys. 1000 Watts
Morning Oregonian, Portland, Ore.
6:30 A.M.—Devotional services
6:45—Loggers & Contractors Machinery Co.
7:15—Morning Appetizers
7:45—Van and Don, NBC
8—Shell Happytime, NBC
9—Cooking School
9:30—The Entertainers
9:45—Pequot Mills
10—Recitallists, NBC
10:15—Josephine B. Gibson food talk, NBC
10:30—Magazine of the Air, NBC
11:30—Julia Hayes
11:45—Organ concert
12 noon—Edna Wallace Hopper, NBC
12:15—Farm and Home Hour, NBC
1—World Bookman
1:02—Friendly chat
2—Santiseptic program
2:15—NBC Matinee
2:50—Aircraft talk
3—Palace Laundry program
3:30—Phil Cook, NBC
3:45—Oregonian Trail Blazers
4—Cities Service, NBC
5—Interwoven Pair, NBC
5:30—Armour Hour, NBC
6—Armstrong Quakers, NBC
6:30—RKO Hour, NBC
7—Amos 'n' Andy, NBC
7:15—Brownbilt Footlites, NBC
7:30—Jantzen Beach program
7:45—Big Yank Workshirts program
8—House of Color, NBC
8:30—Adventures of Kenya Bill, NBC
9—Chevrolet Chronicles
9:30—Kodak Week-End Hour, NBC
10—Richfield news flashes, NBC
10:15—Huntington program
10:30—Union Oil program
10:45—Hoot Owls
12 to 1 A.M.—RKO-KGW audition

204 Meters KGA Main 3434
1470 Kcys. 5000 Watts
NW. Broad. System, Spokane, Wash.
6:30 A.M.—Early Birds; news
8—Syncoated Headlines
8:30—Organ concert, Warren Wright
9—Magazine of the Air
9:15—Mary; Alec Campbell, baritone
9:45—Olive Reynolds, blues singer
10—Robert Monsen, tenor
10:15—Helen Andrews, beauty talk
10:30—The Radio Boy Friends
11—Meadow Larks Orchestra
11:45—Professor and Dream Girl
12 noon—Mid-day request program
12:30—Organ concert, Frederick C. Feringer
1—Jean Kantner, baritone
1:15—Dental Clinic of the Air
1:45—Agatha Turley, soprano
2—Mardi Gras
3—Organ concert, Bobby Hainsworth; Jean Kantner, baritone
3:30—Smilin' Sam from Alabam'
4—Northwest Concert Trio; Geneva Brown, soprano
5—Uncle Frank's Story Hour
5:30—Uncle Andy and the Kiddies
5:45—Ward Ireland, tenor
6—The Melody Musketeers
6:30—The Royal Loafers
7—Continental Oil Company
7:30—Henri Damski's concert ensemble
8—Orpheus Trio
8:15—Knights of the Road
8:30—The Song Exchange
9—Montaville Flowers, lecture
9:30—Ad Lib Review
10—Ken Stuart's Thirty Minutes of Sunshine
10:30—Moonlight Melodies; Chet Cathers, baritone
11—Dance orchestra
12 midnight—Request recordings

309.1 Meters KJR Seneca 1515
970 Kcys. 5000 Watts
Northwest Broad. System, Seattle, Wa.
7 A.M.—Morning Revellier; news
7:30—Syncoated Headlines
8:30—Organ concert, Warren Wright
9—Morning devotionals
9:15—Mary from Proctor's
9:45—Olive Reynolds, blues singer
10—Robert Monsen, tenor
10:15—Betty Andersen, soprano
10:30—The Radio Boy Friends
11—Meadow Larks Orchestra
11:30—Julia Hayes program
12 noon—World Book Man
12:30—Organ concert, Frederick C. Feringer
1—Jean Kantner, baritone
1:15—Dental Clinic of the Air
1:45—Agatha Turley, soprano
2—Mardi Gras
3—Organ concert, Bobby Hainsworth; Geneva Brown, soprano
3:30—Smilin' Sam from Alabam'
3:45—Jean Kantner and Marshall Sohl, duo
4—Northwest Concert Trio; Geneva Brown, soprano
5—Uncle Frank's Accommodation Train
5:25—Juvenile program
5:30—Health talk
5:40—Market reports
5:50—Garden talk
6—Knights of the Road
6:15—The Melody Musketeers
6:30—The Royal Loafers
7—The Red Taps
7:15—Big Yank program
7:30—Henri Damski's concert ensemble
8—Orpheus Trio
8:30—Cecile Brown, pianist; Iris Canfield, 'cello; Sam Meyer, violin
9—Montaville Flowers, lecture
9:30—Ad Lib Review
10—Ken Stuart's Thirty Minutes of Sunshine
10:30—Moonlight Melodies; Chet Cathers, baritone
11—Dance orchestra
12 midnight—Midnight Revellers

394.5 Meters KVI Broadway 4211
760 Kcys. 1000 Watts
Puget Sound Broad. Co., Tacoma
7 A.M.—Recordings
7:15—Question and Answer Man
7:30—Recordings
8—Hallelujah Hour, DLBS
9—Felix Ferdinand's Orch., CBS
9:30—Harry Tucker's Orch., CBS
10—Pabst program, CBS
10:15—Mid Morning Melodies
11:30—U. S. Marine Band, CBS
11:45—Columbia Educa. Features, CBS
12 noon—Garden talk; walkathon
12:30—Rhythm Ramblers, CBS
1—Light Opera Gems, CBS
1:30—Dodge Twins, CBS
1:45—Tony's Scrap Book, CBS
2—Winegar's Barn Orch., CBS
2:15—Happy Go Lucky Hour, DLBS
3—Feminine Fancies, DLBS
3:30—Dental Clinic of the Air
4—To be announced
4:50—Red Goose program, CBS
5:45—KVI-KOL program
6—Van Heusen program, CBS
6:30—To be announced
7—Fletcher Henderson's Orch., CBS
7:15—Arthur Pryor's Military Band, CBS
7:30—Ben Bernie's Orch., CBS
7:45—Silent period
9—Vignettes, DLBS
9:30—Delin Servitors
10—Al Grueter's Band
11—Walkathon
11:30—Question and Answer Man
11:45—Val Valente's orch., DLBS

508.2 Meters KHQ Main 5383
590 Kcys. 1000 Watts
Louis Wasmer, Inc., Spokane, Wash.
7 A.M.—The Town Cryer; news
7:30—Alice Blue Gown
7:45—Van and Don, NBC
8—Shell Happytime, NBC
9—Walt and Norman
9:15—Song Shopping
9:30—Round-Up Revue
9:45—Miss Silhouette and her violin
10—Rowles S. & W. Melodies
10:15—Josephine Gibson, NBC
10:30—Woman's Magazine of the Air, NBC
11:30—Bell organ recital
12 noon—Edna Wallace Hopper, NBC
12:15—Farm and Home Hour, NBC
1—Society page
1:30—Gems of Remembrance
2—Studio parade
3—Service Hour
3:30—Phil Cook, NBC
3:45—Peerless Dental Hygiene
4—Cities Service Concert, NBC
5—Interwoven Pair, NBC
5:30—Armour Hour, NBC
6—Armstrong Quakers, NBC
6:30—RKO Theater of the Air, NBC
7—Amos 'n' Andy, NBC
7:15—Brownbilt Footlites, NBC
7:30—Theroid Brake Doctors
7:45—Musical Echoes, NBC
8—House of Color, NBC
8:30—Adventures of Kenya Bill, NBC
9—Sport page
9:15—Public Opinion
9:30—Eastman Kodak Week-End Hour, NBC
10—Richfield News Flashes, NBC
10:15—Evening Highites
11:15 to 12—Davenport Hotel Orch.

325.9 Meters KOMO Elliott 5890
920 Kcys. 1000 Watts
Fisher's Blend Station, Inc., Seattle
6:55 A.M.—Inspirational service
7—Organ recital
7:30—Sunrise Serenaders, NBC
7:45—Van and Don, the Two Professors, NBC
8—Shell Happytime, NBC
9—The Health Man
9:15—Vocal duets
9:30—Helpful Hints to Housewives
9:45—The Entertainers, NBC
10—Tuneful Two
10:15—Josephine Gibson food talk, NBC
10:30—Magazine of the Air, NBC
11:30—Pine-A-Rol Products, Helen Andrews
11:45—Prudence Penny talk
12 noon—Edna Wallace Hopper, NBC
12:15—Farm and Home Hour, NBC
1—Concert orchestra and vocalists
2—Variety Hour
3—Teacup Philosopher
3:15—Vocal recital
3:30—Phil Cook, the Quaker Man, NBC
3:45—Stock quotations
4—Cities Service Concert, NBC
5—Interwoven Pair, NBC
5:30—The Armour Hour, NBC
6—Armstrong Quakers, NBC
6:30—RKO Hour, NBC
7—Amos 'n' Andy, NBC
7:15—Brownbilt Footlites, NBC
7:30—Valvoline Oil Company
8—House of Color, NBC
8:30—Adventures of Kenya Bill, NBC
9—Univ. of Wash. Educa. Hour
9:30—Kodak Week-End Hour, NBC
10—Richfield News Flashes, NBC
10:15—Cecl and Sally (recorded)
10:30—Gruen Answer Man
10:35—Novelty program
11—News flashes
11:10—Olympic Hotel dance orch.
12 midnight—Organ recital

SATURDAY Programs

May 30, 1931



Pinkerton Day
KEX—Announcer



Laird Doyle
KFWB—9 p.m.



Gordon Henderson
KPO—10:30 p.m.



Jimmy Brown
KFOX—Announcer

340.7 Meters 880 Kcys. KLX Lake. 6000 500 Watts
Tribune Pub. Co., Oakland, Calif.
6:30 A.M.—Records; stocks
7—Exercises and entertainment
8—Recorded program
8:30—Al. Machado's Hawaiians
9—Modern Homes period
9:30—Clinic of the Air
10:15—Stocks, weather
10:30—Recorded program
10:45—The Melody Man
11—Classified Adv. hour
12 noon—Closing S. F. stocks
12:05—Jack Delaney and his band
1—Jean's Hi-Lights
2—Recordings
2:45—Ethel Rhinard, jazz pianist
3—Recorded program
4:30—Brother Bob's Club
5—Helen Wegman Parmelee, pianist
5:30—Fox-West Coast Theaters program
6—Hotel Oakland concert duo
7—News items
7:30—Charlie Warner and Dorothy Graham
7:45—Musical Soiree: John Wharry Lewis, violinist; Muriel Scherrubie, soprano, and Graham Dexter, tenor
8:45—Sports news
9—The Melody Man
9:30—The Four Caballeros
10—Sweet's Persian Gardens dance band
11—Classic recordings
11:30 to 12 midnight—Dance program

322.4 Meters 930 Kcys. KFWI Franklin 0200 500 Watts
Radio Entertainments, San Francisco
7 A.M.—Eye-opener program
7:30—"The Silver Liners"
8—Silent
9—Phonograph records
10:15—Bellevue Hotel program
10:30—Dr. Linebarger, health talk
10:50—Items of interest
11—Concert recordings
11:30—Popular recordings
12:15 P.M.—Alburtus, astrologer
12:45—Recordings
1—Silent
6—Jack Reed's Musical Greeters
6:40—Alburtus, famous astrologer
7—Program of recordings
7:15—Golden State Hawaiians
7:30—Silent
11—Popular recordings
12 to 1 A.M.—Midnight Classic Hour

491.5 Meters 610 Kcys. KFRC Prospect 0100 1000 Watts
Don Lee, Inc., San Francisco, Calif.
7 A.M.—Seal Rocks broadcast; stocks
8—Hallelujah Hour
9—Felix Ferdinando's orch., CBS
9:30—Junior Artists program
10:30—Don Ricardo, CDLBS
11—Church announcements
11:05—The Four Clubmen, CBS
11:30—Saturday Syncopators, CBS
12 noon—Noonday concert
12:20—Geo. Bernard Shaw speech from London, CBS
1—N. Y. stock quotations
1:05—Winegar's Barn Orch., CBS
1:45—Tony's Scrap Book, CBS
2—Ted Husing Sportslants, CBS
2:30—Paul Tremaine's orch., CBS
2:45—Popular program
3—Morton Downey, CBS
3:15—Armand Vecsey's orch., CBS
4—Potluck from KHJ
4:45—Sharnova Trio, DLBS
4:55—Town Topics
5—Sharnova Trio, DLBS
5:15—The Calendar, Stuart Strong
5:30—National Radio Forum
6—Hank Simmons' Show Boat, CBS
6:45—Anheuser Busch program, CBS
7—Bert Lown's orchestra, CBS
7:15—Arthur Pryor's Band, CBS
7:30—Big Yank Workshirts
7:45—Will Osborne's orch., CBS
8—Adventures of Black and Blue
8:15—Merrymakers from KHJ
9:30—Tom Gerun's orchestra, CDLBS
10—Valvoline Oil program
10:15—Anson Weeks' orchestra
11—Earl Burnett's orchestra
12 to 1 A.M.—Vagabond of the Air

265.3 Meters 1130 Kcys. KSL Wasatch 3901 5000 Watts
Radio Service Corp., Salt Lake City
5—Walter Damrosch and his orchestra; Floyd Gibbons, "Adventures in Science," NBC
5:30—Over the Heather, NBC
6—Lucky Strike dance orch., NBC
7—Amos 'n' Andy, NBC
7:15—Down Sego Memory Lane
7:45—Priscilla of New England
8—Selberling Singers
8:15—Ambassador Hawaiian Beach Boys
8:30—Jack Frost Entertainers
9—Ballads and popular music
9:30—Musical program
10 P.M.—Dance music

243.8 Meters 1230 Kcys. KYA Prospect 3456 1000 Watts
Pac. Broadcast Corp., San Francisco
7:30 A.M.—Rheba Crawford
8—Metropolitan Hour
8:45—On Parade
9—Mahlon Dolman
9:30—Popular melodies
9:45—Revue
10—Sunshine Hour: George Taylor, Virginia Spencer, Adele Burian, Tom Smith, Melodizers
11—Manhattan Moods
11:45—Virginia Spencer, "Soliloquy"
12 noon—Vacation Lands
12:15—Memories of great masters of music
1—Cal King's Country Store
1:30—Dental Clinic of the Air
2—Marina Trio
2:30—Organ recital
3:15—Health talk, Dr. Corley
3:30—Charlie Glenn, "Songs of Yesteryear"
3:45—Salon Melodies
4—Greta Gahler, song recital
4:15—Salon Melodies
4:45—Koffee Kup Celebrities
5—Metropolitan Hour
6—Revue
6:30—Manhattan Moods
6:45—Stuart Strong
7—Matthew Brady, district attorney
7:15—Our English Friend 'Arry
7:30—Church Bulletin of the Air
7:45—The Two Crooners, Tom and Dud
8—On With the Show
9—Sydney Dixon and trio
9:30—Dud Piano Flashes with Adele Burian soloist
10—Organ recital featuring Dollo Sargent, organist, and George Nickson, tenor
10:45—Jimmy Mosley in person
11—Dixieland Blueblowers

208.2 Meters 1440 Kcys. KLS Lakeside 6223 250 Watts
Warner Bros., Oakland, Calif.
9 A.M.—Health message
9:15—Recordings
10—Songs of Yesteryear
10:30—Musical Pictures
11—Studio program
12 noon—Otto Hawaiians
1—Bandanna Lou's Boys
2:30—Recordings
3 to 5 P.M.—Studio program

535.4 Meters KTAB Garfield 4700
560 Kcys. 1000 Watts
Assoc. Broadcasters, Oakland, Calif.
7 A.M.—Cuckoo Club, Frank Wright
8—Popular recordings
8:30—Morning Moods
9—Morning Prayer Hour
9:30—Dr. J. Douglas Thompson
10—Household Hour, Alma La Marr
10:30—Dr. B. L. Corley
10:50—Recordings
11—Studio program
11:30—Mid-day Musical Notes
12:15 P.M.—Dr. McLain
12:30—Studio program
1—Chapel of Chimes Organ
1:30—Recorded program
2—Masters Album
3—Tunes of the Times
3:30—Johnny Shaw, organist
4:30—Hot Rhythm
5—Studio program
5:30—Dr. J. Douglas Thompson
6—Miniature Masterpieces
6:30—Hillman's Sport Page, Ernie
Smith
6:45—Jerry Jermaine
7—Studio program
7:15—Educating Wuzzy
7:30—Dance music
7:45—Benny Light and Mark Cook,
vaudeville team
8—Saturday Serenaders
9—Bohemian Nights
9:30—Melodies that linger, with
Johnny Shaw, Wint Cotton, Em-
met Dorman
10:30—Vacation time
11 to 1 A.M.—Jimmie Kendrick's
Nite Owls

440.9 Meters KPO Garfield 8300
680 Kcys. 5000 Watts
Hale Bros., Chronicle, San Francisco
6:30 A.M.—Memorial Day exercises
at Valley Forge, President Her-
bert Hoover speaker, NBC
7:30—Health exercises and Apple-
sauce with Dobbs
7:45—Van and Don, NBC
8—Shell Happytime, by Hugh Bar-
rett Dobbs
9—Dobbs's Birthday Party
9:30—Farm and Home Hour, NBC
10:30—Magazine of the Air, NBC
11:30—George Nyklicek, organist
12 noon—Scripture reading; time
12:05—Live stock reports
12:10—Programs in miniature
1—Sperry "Bread Box"
1:30—Paul, George and Doug. in
Bits of Melody
2—Santa Cruz Community Chorus
2:30—George Nyklicek, organist
3—Ye Towne Cryer
3:15—Laws that Safeguard Society,
NBC
3:30—Margy, "The Steno," NBC
3:45—Organ recital
4—Student artists program
5—Big Brother
5:30—The Date Book, Stuart Strong
5:45—News Digest, "Scotty" Mort-
land
6—KPO Harmonizers
6:15—Cecl and Sally for S. & W.
6:30—North Americans
6:45—Henry Starr, the 16/40 Boy
7—Children players in "Tom Sawyer"
7:15—Gilmore Circus, NBC
7:45—Jess Norman's San Franciscans
8:45—"Roads to Hollywood"
9—Nathan Abas, violin recital
9:30—Packard program
10—Newell Chase, pianist
10:15—Maurice Gunsky
10:30—Palace Hotel Dance Orches.
chestra
11:30 to 12 midnight—Floyd Wright,
organist

322.4 Meters KROW Glenc. 6774
930 Kcys. 1000 Watts
Educa. Broad. Corp., Oakland, Calif.
8 A.M.—Recordings
8:15—Dr. R. M. McLain
8:30—Home Harmonies, Sylvia Fra-
ser
9 P.M.—Portuguese Hour
1:30—Organ recital, Vivian Moore
2—Pan-American program
2:30—Father Flanagan's Boys' Home
3—Phantoms of the Air
4—Chiropractic Educational Assoc.
4:15—Co-operative Cleaners
4:30—Zoro the Great
5—Wade Forrester's Hour of Sun-
shine, Health and Happiness
5:30—Marilyn Grace
5:45—Bill Johnson, tenor
6—Silent period
7:30—Portuguese Hour
8:30—Tom King, detective story
8:45—Pete King, tenor
9—The California Cowboys
9:30—Zoro, the Great
10 P.M.—Musical program

483.6 Meters KGW Atwater 2121
620 Kcys. 1000 Watts
Morning Oregonian, Portland, Ore.
6:30 A.M.—Memorial exercises, NBC
7:45—Van and Don, NBC
8—Shell Happytime, NBC
9—Cooking School
9:30—Farm and Home Hour, NBC
10:30—Magazine of the Air, NBC
11:30—Bagdad organ
12 noon—O. M. Flummer
12:45—Indianapolis Motor Speedway
Sweepstakes, NBC
1:15—Friendly Chat
2—Santiseptic program
2:15—Black & Gold Room orch., NBC
3:30—Margy, the Steno, NBC
2:45—Oregonian Trail Blazers
4—News shots, Ed Hoyt
4:15—Radiotron Varieties, NBC
4:30—Studio program
5—General Electric, NBC
5:30—Over the Heather, NBC
6—Lucky Strike dance orch., NBC
7—Amos 'n' Andy, NBC
7:15—Gilmore Circus, NBC
7:45—Sperry Smiles, NBC
8—Jantzen Beach
8:15—To be announced
8:30—Lofner & Harris, NBC
8:45—Majestic
9—Program to be announced
9:30—Associated Spotlight Revue,
NBC
11—Lofner-Harris dance orch., NBC
12 to 1 A.M.—Music Box organ

272.7 Meters KGDM Stock. 795
1100 Kcys. 250 Watts
Peffer Music Co., Stockton, Calif.
6 A.M.—Weather and recordings
6:30—Around the Clock
7:30—Gilmore Oil news program
8:50—Health talk, Dr. Ross
9—News of the day
9:30—Kiddie Revue
10:30—Popular music
11:30—Style talk, D. Levison
11:45—Merchant's News
12 noon—KGDM Hawaiians
1—Varieties
1:30—Art Cavigha and his trio
2:30—Elsie and Gladys "Bits of
Harmony"
3—Popular selections
3:30—Celeste Radio Bates, piano
novelties
4—Gilmore Oil news program
4:30—Uncle Jerry Safety Club
4:45—Merchant's News
5—Joe Mello and his High Hatters
6—Re-created prize fights
6:30—Songs of the past
6:45 to 7—Theatre of the Air

325.9 Meters KOMO Elliott 5890
920 Kcys. 1000 Watts
Fisher's Blend Station, Inc., Seattle
6:25 A.M.—Inspirational services
6:30—Address by President Hoover
at Memorial Exercises at Valley
Forge, NBC
7—Sunrise Farm broadcast
7:30—Sunrise Serenaders, NBC
7:45—Van and Don, the Two Pro-
fessors, NBC
8—Shell Happytime, NBC
9—The Health Man
9:30—Studio program
10—Farm and Home Hour, NBC
10:30—Woman's Magazine of the
Air, NBC
11:30—Vocal recital
11:45—Prudence Penny talk
12 noon—Tuneful Two
12:15—Indianapolis Motor Speedway
Sweepstakes, NBC
1:15—Concert orchestra and vocalists
2—Variety Hour
3—Vocal recital
3:15—Laws that Safeguard Society,
NBC
3:30—Concert orchestra and vocalists
4—Stock quotations
4:15—Radiotron Varieties, NBC
4:30—Program to be announced
5—General Electric program, NBC
5:30—Over the Heather, NBC
6—Lucky Strike dance orch., NBC
7—Amos 'n' Andy, NBC
7:15—Gilmore Circus, NBC
7:45—Sperry Smiles, NBC
8—Bluebird Melodies, NBC
8:30—Lofner & Harris, NBC
9:30—Spotlight Revue, NBC
11—News flashes
11:10—Olympic Hotel dance orchestra
12 midnight—Organ recital

280.2 Meters KJBS Ord. 4148-49
1070 Kcys. 100 Watts
J. Brunton & Sons, San Francisco
6 A.M.—Commuters' Express
7—KJBS Alarm Klok Klub
8—Variety Records
8:30—City of Paris day by day
8:45—Recorded program
9—Assoc. Food Stores' program
9:30—The Corner Drug Store
10—Popular records
11—Shopping with Shirley Dale
11:30—Gallenkamps' popular pro-
gram
12 noon—Band Music
12:15—Transitone program
12:30—La Vida Cloud Chasers
1—Stock report, records
1:30—Ruby Adams and Frank Shaw
1:45—Popular records
2:30—Jewish Airs
2:45—Recorded program
3—Band concert
3:30—Musical styles
4—Popular records
4:30—"The Little Green Jug"
5—Recordings
7:15—Silent period
12:01 to 8 A.M.—KJBS Owl program

296.6 Meters KQW Columbia 777
1010 Kcys. 500 Watts
Pac. Agric. Foundation, Ltd., San Jose
12 noon—Variety program
12:30—Market reports, weather
1—Musical program
1:30—The Friendly Hour, Lena May
Leland
2:30—Program to be announced
5—Vespers
5:30—Recordings
6—Musical feature
6:15—Franco's Musical Treat
6:45—Radio News and Forum
7:45—Floyd Gormley's program
8—Studio program
9 to 10—Italian program

285.5 Meters KNX Hemp. 4101
1050 Kcys. 5000 Watts
L. A. Evening Express, Los Angeles

7 A.M.—Bill Sharples and his gang
8:50—Inspirational talk and prayer
9—Radio Shopping News
10—Eddie Albright's Family
10:30—Musical program
11:30—C. P. R.'s musical program
12 noon—Musical program
12:30—Travelogue
1—First Radio Church of the Air
1:30—Eddie Albright, "Bookworm"
2—Educational talk
2:30—Grand concert of recorded masterpieces
5:45—Town Crier's tips
6—Wesley Tourtelotte, organist
6:15—The Adventures of Tom and Wash.
6:30—Wesley Tourtelotte, organist
7—Frank Watanabe and Hon. Archie
7:15—The KNX dance orchestra
8—KNX varieties, directed by Jack Carter
9—The Russian-American Art Club
9:30—Ethel Duncan, "The Question and Answer Lady"
10—The Gossipers
10:15—The Arizona Wranglers and the Sheriff
11 to 12 midnight—New Paris Inn

209.7 Meters KECA West 0337
1430 Kcys. 1000 Watts
Earle C. Anthony, Inc., Los Angeles

6:30 A.M.—Memorial Exercises at Valley Forge, NBC
8:15 A.M.—Financial news
8:30—Louis Rueb, health exercises
9—Cross-Cuts of the Day, NBC
9:15—Lumberjacks, NBC
9:30—Rhythm Masters
10—Night in Moscow Russian Ballet Orchestra
11:30—Organ recital, NBC
12 noon—Piano Capers, NBC
1:15—Hotel Sir Francis Drake Orchestra, NBC
2—Black and Gold Room Orchestra, NBC
3—Gene Austin, songs, NBC
3:15—Laws that Safeguard Society, NBC
3:30—Frank Kneeland, baritone, and George Williams, violinist
4:15—Radiotron Varieties, NBC
4:30—Program to be announced
5—Jack Baldwin, pianist
5:15—Melody Makers
5:30—Over the Heather, NBC
6—Closing stock market quotations
7—Amos 'n' Andy, NBC
7:15—Tom Mitchell, baritone, NBC
7:30—Frank Geiger, baritone
7:45—Sperry Smiles, NBC
8—Studio program
9:50—Concert orchestra
11—Dance orchestra

239.9 Meters KFOX Phone: 672
1250 Kcys. 1000 Watts
Nichols & Warinner, Long Beach, Cal.

5 A.M.—Music news, talks
12 noon—Air Raiders
12:30—The Three Vagabonds
1—Hawaiian program
1:30—Teacup Philosophy
1:45—Drama and literature
2—Village Rhymster
2:15—Music Appreciation
2:30—Air Raiders
3—Surprise Matinee
3:30—Pipe Dreams
3:45—Old time hymns
4—Late news report
4:15—Dr. Parker's Clinic of the Air
4:45—Clarence Crany and Duo Art
5—Carl Farr and his music
5:30—Rolly and "Mac"

5:45—Professor and his Dream Girls
6—Over at Mart's House
6:30—Percy Prunes and Daisy Mac
6:45—Bill and Coo
7—School Days
7:15—Bill Estes' Harmony Boye
7:30—Rural Free Delivery
8—"Black and Blue"
8:15—The Three Vagabonds
8:30—Sweethearts of America
9—Song Story
9:15—Froggy and Burrhead
9:30—Vera Graham, organist
10—Pac. Coast Club Rhythm Makers
11—Majestic Ballroom Orchestra
12 midnight—Knight Hawk

315.6 Meters KFVB Holly. 0315
950 Kcys. 1000 Watts
Warner Brothers, Hollywood, Calif.

8:30 A.M.—Recorded program
9—Gino Severi's Orchestra
10—Vitaphone recording organ
10:30—The Morning Melodists
11:30—Recorded program
12 noon—Studio program
12:15—Examiner motor log
12:30—Gino Severi's Orchestra
1—Jerry Joyce's Boys
2—Recorded program
2:10—Program to be announced
4—Recorded program
4:15—Examiner Motorlog
4:30—Black and White, two piano team
5—Gino Severi's Orchestra
6—Organ recital
6:30—Uncle Jerry
6:45—Cecil and Sally
7—The Hottentots in dance tunes with Bud Overbeck, soloist
7:30—Vitaphone recording organ
7:45—Nip and Tuck
8—Four Moods
9—Laird Doyle's Flat Feet
9:30—Slumber time
10 to 12 midnight—Gus Arheim's Orchestra

499.7 Meters KFSD Franklin 6353
600 Kcys. 1000 Watts
Airfan Radio Corp., Ltd., San Diego

7:30 to 12 noon—Various programs
12 noon—Studio program
12:15—Indianapolis Motor Speedway races, NBC
1:15—Off the air
2:30—Organ concert
3:30—Margy, the Steno, NBC
3:45—Radio Dental Clinic
4:15—Radiotron Varieties, NBC
4:30—Studio program
4:50—Late news items
5—General Electric, NBC
5:30—Over the Heather, NBC
6—Lucky Strike Orchestra, NBC
7—Amos 'n' Andy, NBC
7:15—Male quartette
7:30—Feature program
7:45—Sperry Smiles, NBC
8—Agua Caliente program
9—Fox Theatre program
10—Feature program
11 to 12 midnight—Dance music

361.2 Meters KOA York 5090
830 Kcys. 12,500 Watts
General Electric Co., Denver, Colo.

6 A.M. to 4:15—Various programs
4:15 P.M.—Radiotron Varieties
4:30—Program to be announced
5—General Electric Hour
6—Lucky Strike dance orchestra
7—Amos 'n' Andy
7:15—The Answer Man
7:30—Los Conquistadores
7:45—Little Jack Little
8—Jack Albin and his orchestra
9 to 11 P.M.—Studio program

333.1 Meters KHJ VAndike 7111
900 Kcys. 1000 Watts
Don Lee, Inc., Los Angeles, Calif.

7 A.M.—Ken Niles "News Briefs" and organ
7:30—Organ and instrumental soloist
8—Hallelujah Hour
9—Organ recital
9:30—Beauty Talk
9:45—Savoy Plaza Orchestra, CBS
10:30—Felix Mills, saxophonist
10:45—"Plain Facts About Science"
10:45—Don Ricardo and organ
11—Organ recital
11:15—The Four Clubmen, CBS
11:30—Saturday Syncoptors, CBS
12 noon—Biltmore concert orchestra
12:30—George Bernard Shaw from London, CBS
12:40—World-wide news
12:55—Spanish Serenade, CBS
1—Winegar's Barn Orchestra, CBS
1:30—Times Forum
2—Ted Husing's Sportsians, CBS
2:30—Paul Tremaine's orch., CBS
2:45—Organ recital
3—Morton Downey, CBS
3:15—Armand Vescey's orch., CBS
4—Pot Luck, KHJ
4:30—Sharnova Trio
5—Atlantic City entertains, CBS
5:15—Town Topics; news
5:30—National Radio Forum, CBS
6—The Show Boat, CBS
6:45—Anheuser Busch program, CBS
7—Bert Lown and orchestra, CBS
7:15—Arthur Pryor's Band, CBS
7:30—Will Osborne's orch., CBS
8—"Black and Blue," DLBS
8:15—The Merry Makers
9:15—J. E. Murley, transcriptions
9:30—Jimmy Bittick and his Town House Orchestra
10—World-wide news
10:15—Anson Weeks' Orchestra
11—Earl Burnett's Dance Orchestra
12 to 1 A.M.—Phantom of the Organ

394.5 Meters KVI Broadway 4211
760 Kcys. 1000 Watts
Puget Sound Broad. Co., Tacoma

7 A.M.—Recordings
7:15—Question and Answer Man
7:30—Recordings
8—Hallelujah Hour, DLBS
9—Felix Ferdinand's Orch., CBS
9:30—Savoy Plaza Orch., CBS
10—Mid Morning Melodies
11—The Four Clubmen, CBS
11:30—Saturday Syncoptors, CBS
12 noon—Garden talk
12:30—George Bernard Shaw from London, CBS
12:40—Spanish Serenade, CBS
1—Winegar's Barn Orch., CBS
1:45—Tony's Scrap Book, CBS
2—Ted Husing's Sportsians, CBS
2:30—Paul Tremaine Orch., CBS
3—Morton Downey, CBS
3:15—Armand Vescey's Orch., CBS
3:30—Dental Clinic of the Air
4—Recordings
4:15—Walkathon
4:30—Recordings
5:15—Ben Alley, tenor; Ann Leaf, organist, CBS
5:30—National Radio Forum from Washington, CBS
6—Hank Simmons Show Boat, CBS
6:45—Anheuser Busch program, CBS
7—Bert Lown's Orch., CBS
7:15—Arthur Pryor's Band
7:30—Will Osborne's orchestra, CBS
7:45—Silent period
8—Merrymakers, DLBS
9:30—Tom Gerun's Orch., DLBS
10—Auditorium Orchestra
10:30—Walkathon
11—Question and Answer Man
11:15—Earl Burnett's orch., DLBS
12 midnight—Organ recital

**379.5 Mtrs. NBC-KGO Sutter 1920
790 Kcys. 7500 Watts**
Nat'l Broadcasting Co., San Francisco

- 6:30 A.M.—Memorial Exercises at Valley Forge, President Hoover, speaker; KGO, KHQ, KOMO, KGW, KPO, KECA, KFSD, KTAR
- Speaking before a visible audience of approximately 50,000 people at historic Valley Forge, Chester County, Pa., President Herbert Hoover will deliver a Memorial Day message. In addition to the President's remarks, NBC microphones will pick up the principal portions of ceremonies arranged by the Valley Forge Park Commission. As he inspects the headquarters of General Washington, President Hoover will be saluted by military bands.
- 7:30—Sunrise Serenaders: KGO; KOMO 7:30 to 7:45
- 7:45—Van and Don, the Two Professors: KHQ, KOMO, KGW, KPO, KFI, KFSD, KTAR, KSL, KQA
- 8—Shell Happytime: KHQ, KOMO, KGW, KPO, KFI, KSL
- 8—Financial Service Program: KGO
- 8:15—Morning Melodies: KGO
- 8:30—Cross-Cuts of the Day: KGO; KECA 9 to 9:15
- 9:15—The Lumberjacks: KGO, KECA
- 9:30—National Farm and Home Hour: KGO, KOMO, KGW, KPO, KFI, KFSD
- 10:30—Woman's Magazine of the Air: KGO, KHQ, KOMO, KGW, KPO, KFI, KFSD, KTAR 10:50 to 11:10
- 11:30—Organ Recital, Paul Carson: KGO, KECA
- 12 noon—Piano Capers, Dell Perry, Oscar Young: KGO, KECA
- 12:15—Indianapolis Motor Speedway Sweepstakes: KGO, KHQ, KOMO, KGW, KFI, KFSD, KTAR
- 1:15—Hotel Sir Francis Drake Orchestra: KGO, KECA, KTAR
- 2—Black and Gold Room Orchestra: KGO, KGW, KECA; KTAR 2:15 to 2:30
- 3—Gene Austin, "The Good Scout of Radio," songs: KGO, KECA
- 3:15—Laws that Safeguard Society: KGO, KOMO, KPO, KECA
- 3:30—Margy, the Steno: Humorous sketch: KGO, KGW, KPO, KFSD
- 3:45—Pickard Family: KGO
- 4—News Service: KGO
- 4:15—Radiotron Varieties: Lew Conrad, crooner; Welcome Lewis, contralto; orchestra direction: Freddy Behrens. KGO, KHQ, KOMO, KGW, KECA, KFSD, KTAR
- 4:30—To be announced: KGO
- 5—General Electric Hour: Symphony orchestra direction: Erno Tappee; "Adventures in Science," Floyd Gibbons: KGO, KHQ, KOMO, KGW, KFI, KFSD, KTAR
- 5:30—Over the Heather with Sandy MacFarland: KGO, KOMO, KGW, KFSD, KECA, KSL
- 6—E. A. Rolfe and his Lucky Strike dance orchestra: KGO, KHQ, KOMO, KGW, KFI, KFSD, KTAR
- 7—Amos 'n' Andy: KGO, KHQ, KOMO, KGW, KECA, KFSD
- 7:15—Gilmore Circus: Roy Kellogg, Ringmaster; Duke Attebery and Ken Gillum, clowns: KOMO, KGW, KPO, KFI
- 7:15—Tom Mitchell, the Rainier Rickey Man: KGO, KECA

7:30—Walter V. Ferner, 'Cellist; Charles Hart, accompanist: KGO, KECA, KTAR

- 7:45—Lee S. Roberts, pianist; Paul Carson, organist; guest vocalist: KGO, KHQ, KOMO, KGW, KECA, KFSD
- 8—Bluebird Melodies: Lucile Kirtley, soprano; orchestra direction: Joseph Hornik: KGO, KOMO, KTAR
- 8:30—Lofner and Harris: KGO, KOMO; KGW 8:30 to 8:45
- 9—To be announced: KGO
- 9:30—Associated Spotlight Revue: KGO, KHQ, KOMO, KGW, KFI
- The theme of tonight's revue will be "The Sea" with dramatic, vocal and instrumental artists.
- 11 to 12 midnight—Lofner-Harris Hotel St. Francis dance orchestra: KGO, KGW, KFI, KECA

**468.5 Meters KFI Westmore 0337
640 Kcys. 5000 Watts**
Earle C. Anthony, Inc., Los Angeles

- 6:30 A.M.—Stock market quotations
- 6:45—Dr. Seixas health program
- 7:15—Exercises by Mr. Marriot
- 7:45—Van and Don, NBC
- 8—Shell Happytime, NBC
- 9—Rhythm Masters
- 9:15—Children's dental clinic
- 9:30—Nat'l Farm & Home Hour, NBC
- 10:30—Magazine of the Air, NBC
- 11:45—Spanish lesson by Annette Doherty
- 12 noon—Dept. of Agriculture talk
- 12:15—Indianapolis Motor Speedway Sweepstakes, NBC
- 1—Federal and state market reports
- 2:30—Sylvia's Happy Hour
- 4—Elsie Eyre, soprano; James Anderson, baritone, and Klein trio
- 4:30—Jack Baldwin, pianist
- 5—General Electric program, NBC
- 6—Lucky Strike Hour, NBC
- 7—Mildred Loughlin, contralto
- 7:15—Gilmore Circus, NBC
- 7:45—Studio program
- 8:45—"D-U. Emperor," James Carden and cast
- 9—George Lieblich, pianist
- 9:30—Spotlight Review, NBC
- 11—Hotel St. Francis dance orchestra, NBC

**220.4 Meters KGER Phone: 632
1360 Kcys. 1000 Watts**
C. M. Dobyns, Long Beach, Calif.

- 6 A.M.—Recorded program
- 7—Sunshine Breakfast Club
- 7:30—News, weather and stock
- 8—Recordings
- 8:30—Mammy Jinny and Doughboys
- 9—Range
- 9:30—Fads and Fancies
- 10—Mountaineers
- 10:30—Helene Smith, piano and health talks
- 10:45—Beauty Chat
- 11—Dobro Trio
- 11:30—Rhythm Kings
- 12 noon—Recorded program
- 12:30—Continental Trio
- 1:30—Musical Bazaar
- 2:30—Long Beach Municipal Band
- 4—Studio orchestra
- 5—Don Julio's Spanish program
- 6—Em and Tim
- 6:15—Len Nash's Orchestra
- 7—Studio program
- 7:30—Spike Williams, piano
- 8—Male Quartet
- 8:30—Luisita, Spanish vocalist
- 9—English Gibson Orchestra
- 9:30—Continental Trio
- 10—English Gibson Orchestra
- 10:30—News flashes
- 11—English Gibson and Halstead orchestras

**508.2 Meters KHQ Main 5383
590 Kcys. 1000 Watts**
Louis Wasmer, Inc., Spokane, Wash.

- 6:30 A.M.—Memorial exercises at Valley Forge, NBC
- 7:30—Alice Blue Gown
- 7:45—Van and Don
- 8—Shell Happytime, NBC
- 9—Walt and Norman
- 9:15—Song Shopping
- 9:30—Round-Up Revue
- 9:45—Farm and Home Hour, NBC
- 10—First Aid to Needy Soles
- 10:30—Magazine of the Air, NBC
- 11:30—Home Beautiful
- 11:45—Bell organ recital
- 12 noon—Club Bulletin, thrift talk
- 12:15—Indianapolis Motor Speedway Sweepstakes, NBC
- 1—Society page
- 1:30—Gems of Remembrance
- 2—Studio parade
- 3—Service Hour
- 3:45—Peerless Dental Hygiene
- 4—J. & D. Paint Time
- 4:15—Radiotron Varieties, NBC
- 4:30—Program to be announced
- 5—General Electric Hour, NBC
- 6—Lucky Strike dance orch., NBC
- 7—Amos 'n' Andy, NBC
- 7:15—Davenport Dinner Hour
- 7:45—Lee Roberts, NBC
- 8—Studio program
- 8:15—Seiberling Singers
- 8:30—Peerless Troubadours
- 8:45—Lofner and Harris, NBC
- 9:30—Spotlight Revue, NBC
- 11 to 12—Davenport Hotel Orchestra

**204 Meters KGA Main 3434
1470 Kcys. 5000 Watts**
N.W. Broad. System, Spokane, Wash.

- 6:30 A.M.—Early Birds; news
- 8—Syncopated Headlines
- 8:30—Organ concert, Warren Wright
- 9—Magazine of the Air
- 9:15—Geneva Brown, soprano
- 9:30—Organ concert
- 9:45—Olive Reynolds, blues singer
- 10—Homer Sweetman, tenor
- 10:15—Robert Monsen, tenor
- 10:30—The Radio Boy Friends
- 11—Meadow Larks Orchestra
- 11:45—The Professor and his Dream Girl
- 12 noon—Mid-day request program
- 12:30—Organ concert, Frederick C. Feringer
- 1—Marshall Sohl, tenor
- 1:15—Organ concert, Bobby Hainsworth
- 1:45—Robert Monsen, tenor
- 2—Mardi Gras
- 3—Across the Street from Someone
- 3:15—Leon Peters, violinist
- 3:30—Ruth and Andy; Valley Coop
- 3:45—Parents Forum
- 4—Organ concert; Homer Sweetman, tenor
- 5—Honer Sweetman, tenor
- 5:15—Uncle Andy and the Kiddies
- 5:45—Ward Ireland, tenor
- 6:15—Uncle Jerry
- 6:30—The Amber God
- 7—Blue Muddlers
- 7:15—Ken Stuart's sports review
- 7:30—Travel talk, Thomas Freebairn Smith
- 7:45—Northwest Novelty Trio
- 8—"Brita Stina"
- 8:15—Headlines and By-Lines
- 8:30—Eighteen Feet of Harmony
- 8:45—Esther Pearce, soprano
- 9—Claud Tucker's Everstate Band
- 10—Ken Stuart's Thirty Minutes of Sunshine
- 10:30—Moonlight Melodies
- 11—Dance orchestra
- 12 midnight—Request recordings; Coo-Coo Club

254.1 Meters **KEX** Atwater 3111
1180 Kcys. 5000 Watts
Western Broad. Co., Portland, Ore.

6:45 A.M.—Farm Flashes
7—Family Altar Hour
7:15—Morning Serenader
8—Syncoated headlines
8:30—Organ concert
8:45—Fashions talk, Vivian Bliss
9—Morning devotionals
9:15—Geneva Brown, soprano
9:30—Organ concert, NWBS
9:45—Tune Chasers
10:15—Robert Monsen, tenor
10:30—The Radio Boy Friends
10:45—Kale and Indetta Shaw
11—Meadow Larks Orchestra
11:30—Portland Telegram ad review
11:45—Professor and his Dream Girl
12 noon—Del Milne's orchestra
12:30—Walkathon from Lotus Isle
12:45—Merry Motorists
1:15—Organ concert
1:45—Robert Monsen, tenor
2—Mardi Gras
3—Musical Mirithquakes
3:30—Juvenile program
4—Walkathon
4:15—Metropolitan Hour
5—Homer Sweetman, tenor
5:15—Vesper Glow
5:45—Theater review, Dean Collins
6—N. N. L. Happy Time
6:15—Walkathon
6:30—The Amber God
7—Silent period
8—"Brita Stina"
8:15—Headlines and By-Lines
8:30—Eighteen Feet of Harmony
8:45—Esther Pearce, soprano
9—Apostolic Faith Mission concert
9:30—Claude Tucker's Everstate Club Band
10—Ken Stuart's Thirty Minutes of Sunshine
10:30—Walkathon from Lotus Island
11:30—Del Milne's orchestra
12 to 3 A.M.—Midnight Revellers: The Ancient Order of Pessimists' Pretzels

236.1 Meters **KOL** Elliott 4466
1270 Kcys. 1000 Watts
Seattle Broadcast. Co., Seattle, Wash.

6:45 A.M.—Top o' the Morning
7—KOL Time Klock
8—Hallelujah Hour
9—Patty Cook, Better Homes Hour
9:30—Savoy Plaza Orch., CBS
10—Dale Wimbrow, CBS
10:15—Charlie Wellman, Prince of Pep
10:30—Organ Moods
11—Dr. Mellor
11:15—The Four Clubmen, CBS
11:30—Saturday Syncoaters, CBS
12 noon—KOL Parade
1—Winegar's Barn Orchestra, CBS
1:45—Tony's Scrapbook, CBS
2—Ted Husing's Sportsiants, CBS
2:30—Paul Tremaine's Orch., CBS
2:45—Seattlight Forum
3—Morton Downey, CBS
3:15—Armand Vescey Orch., CBS
4—Echoes from Music Land
5:15—Lumberjacks
6—Hank Simmons Show Boat, CBS
6:45—Anheuser Busch program
7—Bert Low and Orch., CBS
7:15—Arthur Pryor's Military Band, CBS
7:30—Will Osborne's orch., CBS
8—Adventures of Black and Blue
8:15—Jack Denny and Orch., CBS
8:30—Three Graces
8:45—Prince of the Ivories
9—Ken Niles' Merry-makers
9:30—Jimmy Bittick's Orch.
10—Earl Burnnett and Orch.
11 to 12 midnight—Anson Weeks and Orchestra

309.1 Meters **KJR** Seneca 1515
970 Kcys. 5000 Watts
Northwest Broad. System, Seattle, Wn.

7 A.M.—Morning Revellier; news
7:30—Syncoated Headlines
8:30—Organ concert
9—Morning devotionals
9:15—Geneva Brown, soprano
9:30—Organ concert
9:45—Olive Reynolds, blues singer
10—Homer Sweetman, tenor
10:15—Robert Monsen, tenor
10:30—The Radio Boy Friends
11—Meadow Larks Orchestra
11:45—The Professor and his Dream Girl
12 noon—World Book Man
12:30—Organ concert, Frederick C. Feringer
1—Marshall Sohl, tenor
1:15—Organ concert
1:30—Daughters of American Revolution talk
1:45—Robert Monsen, tenor
2—Mardi Gras; Herr Schnitzenheimer
3—Uncle Frank's Children's program
4—Metropolitan Hour; organ concert, Bobby Hainsworth; Homer Sweetman, tenor
5—Homer Sweetman, tenor
5:15—Boeing Aviation program
5:30—Labor talk
5:40—Market reports
5:50—Garden talk
6—The Red Tops
6:15—Uncle Jerry
6:30—The Amber God
7—Blue Muddlers
7:15—Ken Stuart's sports review
7:30—Travel talk, Thomas Freebairn Smith
7:45—Northwest Novelty Trio
8—"Brita Stina"
8:15—Headlines and By-Lines
8:30—Eighteen Feet of Harmony
8:45—Esther Pearce, soprano
9—Tucker's Everstate Band
10—Ken Stuart's Sunshine program
10:30—Elmore Vincent, tenor; Ma-bel Mohrman, piano
11—Dance orchestra
12:45—Wrestling bouts
1:15 to 3 A.M.—Midnight Revellers

319 Meters **KOIN** Atwater 3333
940 Kcys. 1000 Watts
KOIN Incorporated, Portland, Oregon

6 A.M.—KOIN's Klock
7—The Early Birds
7:30—Novelties
8—Through the Window
8:45—Hawaiian ensemble
9—Andy and Virginia
9:15—Isle of Golden Dreams
9:30—Star Merry-makers
10—CBS feature
10:15—Melodians
11:15—International Kitchen
12 noon—Rose City Beavers
12:30—Sunshine Boys
1—Fashion Revue
1—Hostess of the Air
2—The Cuckoo Club
2:30—Newspaper of the Air
5—Studio song recital
5:30—The Prize Club
6—Dinner dance music, DLBS
6:15—Jack and Jill's Tavern music
6:45—Anheuser-Busch feature, CBS
7—Andy and Virginia
7:15—Pryor's Military Band, CBS
7:30—Studio feature
8—Black and Blue, DLBS
8:15—Bells of Harmony
8:30—Concert feature
9—Journal Parade
9:30—Southeast Portland program
10—Syncoaters
11—McElroy's Greater Oregonians
12 to 1 A.M.—Merry-Go-Round

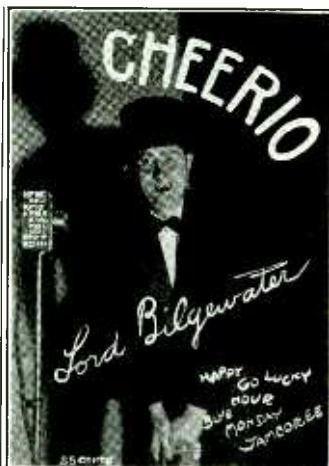

Have You Read
and Laughed
Over

CHEERIO

LORD BILGEWATER'S
LATEST BOOK

It is totally different from anything ever written by this Happy Go Lucky and Jamboree comedian, heard over the Don Lee chain.

Cram full of riddles, funny stories, anecdotes, and humorous poems.

Happy Go Lucky listeners had a hand in writing it, too. Contributions from fans all over the Pacific Coast have been included.

The engaging illustrations are by Frances Montgomery.

All "Bilgy's" fans will want a copy.

Get your copy now
Only 25c

Send Coin, Stamps or Money Order to

BROADCAST
WEEKLY
726 Pacific Building
SAN FRANCISCO

TWO EXCEPTIONAL OFFERS

(FOR A LIMITED TIME ONLY)

NUMBER 1

Broadcast Weekly, one year (reg. price \$3);
96 Artists' Pictures (reg. price \$1);
A Beautiful Leatherette Cover (reg. price \$1)

ALL FOR
ONLY

\$3.00

You Save
Two Dollars

NUMBER 2

Broadcast Weekly, 6 mos. (reg. price \$1.50);
96 Artists' Pictures (reg. price \$1.00)

ALL FOR
ONLY

\$1.50

You Save
One Dollar

*Any Present Subscriber Can Take Advantage of This Offer and Have Their
Subscription Extended*

Here are the artists subjects: These are
beautiful sepia pictures 6x9 inches each.

Charles Hamp	Lee S. Roberts	Ted White	Barry Hopkins	Eugene Hawes
Ken Stuart	Harold Dana	Jack Deane	George Taylor	Richard Le Grand
Alice Blue	Bobbe Deane	Edna O'Keefe	Hazel Warner	Graham McNamee
Ann Grey	Simpv Pitts	Don Thompson	Louise Gillhouse	Wedgewood Nowell
Anson Weeks	Jo and Vi	Rudy Valle	Amos 'n' Andy	Dorothy Churchill
Ted Husing	John Moss	Charles Cartier	Cecil and Sally	Florence Waterhouse
Sidney Dixon	Abe Bloom	Tommy Harris	Floyd Gibbons	Lucille Atherton Harger
Jess Norman	Eva Garcia	James Harvey	Wm. Hancock	Eva Gruninger Atkinson
Dell Perry	Tom Kelly	Virginia Flohri	Wm. H. Wright	Johnnie O'Brien
Leigh Harline	Cal Pearce	G. Donald Gray	Eddie Holden	Harold Spaulding
Harry Stanton	Al Pearce	Irving Kennedy	Lindsay MacHarrie	Norman Nielsen
Clark Sisters	Billy Page	Clarence Hayes	Bernice Berwin	James Burroughs
Edna Fischer	Rudy Selger	Raymond Paige	Ted Maxwell	Juanita Tennyson
Elvia Allman	Ernie Smith	Bennie Walker	Hugh Barrett Dobbs	Calmon Luboviski
Olive West	Ivan Ditmars	Robert Olsen	Marjorie Robillard	Yvonne Peterson
Cecil Wright	Carl Omeron	Harry McKnight	Madeline O'Brien	Charles Marshall
Jeanne Dunn	Robert Hurd	Norman Thue	Theodore Strong	Charlie Wellman
The Coquettes	Harold Peary	Jerry Germaine	Harrison Hollway	Harry McClintock (Mac)
George Rand	Earl Towner	William Royle	Eileen Piggott	

BROADCAST WEEKLY,
726 Pacific Building, San Francisco, Calif.

B-W-5

Get _____ Dollars,

Special Number _____ offer.

State _____

Renewal Extension



8:30
p. m.
FRIDAY

"Kenya Bill"

Star of

S and W Mellow'd Melodies

in Tales from the Kenya Hills

No radio feature has gained so quickly the interest of the western radio world as Kenya Bill, genial trader and adventurer whose fascinating tales of Africa of fifty years ago appeal to every member of the family. The S and W String Orchestra and noted soloists contribute their part to your perfect en-

NBC Sys

