

Broadcast Weekly

FOR
WEEK OF
MARCH
22-28

"THE LEADING RADIO GUIDE OF THE PACIFIC COAST"



HAZEL WARNER

Popular KHJ contralto who is heard regularly over the Don Lee Broadcasting System.



NEW
CROSLEY
SENIOR SUPERHETERODYNE
(Pliodynatron)

RADIO RECEIVING SETS

**BUILT AS ONLY CROSLEY CAN BUILD THEM
PRICED AS ONLY CROSLEY CAN PRICE THEM**

Do not confuse this with the midgets—these are full sized models

SUPER-ADMINISTRATOR

\$109.50

Complete With Tubes

SUPER-RONDEAU

\$119.50

Complete With Tubes

***SUPER-SONDO
RADIO-PHONOGRAPH
COMBINATION***

\$189.50

Complete With Tubes

**Crosley Senior Superheterodyne
(Pliodynatron) Features**

Four Screen Grid Tubes
Two Type '45 Power Output Tubes
Push-Pull Audio Amplification
Full Floating Moving Coil Dynamic Speaker
Static and Tone Control
Local-Distance Switch
Volume Control
Power Switch Combined with Volume Control
Exclusive Cabinet Designs
Lowest Prices for Sets of this Type
Superlative Performance
Full Sized Superheterodyne Models
Phonograph Pick-up.

Telephone us for the name of your nearest Crosley Dealer

121-131
Ninth Street
SAN FRANCISCO



135-139
West 17th Street
LOS ANGELES

Ask us about Auto and Motor Boat Radios

BROADCAST WEEKLY

(FORMERLY RADIOCAST WEEKLY - ESTABLISHED 1922 AS BROADCAST PROGRAM)

A. J. URBAIN, *Publisher*

PUBLISHED ON THE FIRST DAY OF
EACH WEEK BY

**BROADCAST WEEKLY
PUBLISHING
COMPANY**

PACIFIC BUILDING,
821 MARKET STREET, SAN FRANCISCO
TELEPHONE DOUGLAS 5273



ENTERED AS 2ND CLASS
MATTER, MARCH 25, 1923, BY THE
POST OFFICE, SAN FRANCISCO, CALIFORNIA
UNDER ACT OF MARCH 3, 1879

COPYRIGHT, 1931, BY
**BROADCAST WEEKLY
PUBLISHING COMPANY**

10 CENTS THE COPY FROM ALL NEWSDEALERS
BY SUBSCRIPTION \$300 PER YEAR

Vol. 10

San Francisco

MARCH 21, 1931

Los Angeles

No. 12

Plan to Advertise Radio

A \$10,000,000 fund to advertise radio is planned by leaders of the industry, to be put to work as soon as the money can be collected, according to information reaching Washington this week.

Believing that the number of receiving sets in the country could be increased by many millions, manufacturers and dealers are planning one of the most intensive advertising campaigns ever undertaken on behalf of an industry as a whole. The proposed fund would supplement the millions of dollars already being spent to advertise radio.

For a number of years, broadcasting was its own best advertisement. Popular imagination was stirred by the thought of the entertainment mysteriously coming through the air, and the only advertising necessary was that of manufacturers and dealers to further the sale of their various makes of sets.

Leaders in the industry, however, now have come to the conclusion that this era of "self-selling" is coming to an end and that the bulk of the set sales to be secured in this way have been made, so that a market must be opened up

among the millions of people who so far have withstood the appeal of broadcasting. It is estimated that there are approximately 13,000,000 receiving sets in use in the United States; it is believed that a market exists for an additional 7,000,000 or more, and it is the invasion of this field which is planned by the trade.

The contemplated advertising campaign includes lavish use of newspaper and magazine space to acquaint the public with details of outstanding broadcasts and impress upon them the desirability of possessing a receiving set, and also will feature a number of "super-broadcasts" equaling, if not exceeding, any programs ever produced in this country.

In undertaking a campaign of this nature, to advertise radio as a whole and without emphasis upon any particular make or type of set, the industry is only following in the footsteps of a number of other trades which have found it profitable to advertise their product as a group. A large number of industries in the past few years have engaged in "pool" advertising campaigns, supplemented by the advertising of the individual manufacturers.

PERSONAL PICKUPS

BY GYPSY



Kay, Berkeley.—José Bohr (KFI) hails from South America. His skin is olive tinted, his eyes are brilliantly dark and dangerous; he is 5 feet 10½ inches in height, weighs 157 pounds, has black, wavy hair, eloquent hands and a Beau Brummel style. His initial broadcast was presented in Buenos Aires in 1923 and led to a prominent part in a successful production then being staged in that city. Some time later he journeyed to New York, became a headliner in vaudeville, and

in 1929 realized his boyhood ambition, that of screen star. He made the Spanish version of "Blaze of Glory," "Such Is Life" and other pictures too numerous to mention here, and is now producing on his own at the Metropolitan studios in Hollywood. He speaks five languages, composes, is quite a pianist and excels at heart-breaking.

* * *

H. F., Seattle.—Walter Henningsen (KOMO) is a native of Denmark, is married and has two children. VeOna Socolofsky was born in Grass Valley, Oregon. Agnes Nielson's birthplace is Port Townsend, Washington.

* * *

Nell, San Francisco, Cal.—June Parker may be heard from Station KMTR. The master of ceremonies on the Hallelujah (KHJ) program is Kenneth Niles.

* * *

Mrs. A. R., Sacramento.—Caryle Coleman (NBC) has clear blue eyes, clean-cut features, dark hair, is 5 feet 11 inches tall and weighs 150 pounds. He is one of the youngest producers in radio; is genuinely admired for his level-headedness and tact and is beloved by old and young. He is fond of people, wholesome, everyday literature and sports. But dearer to his heart than anything else is a rambling home constructed under his supervision when at the age of twenty-one, he inherited some choice land in the Valley of the Moon. He is married and the father of a son, aged two.

* * *

Mrs. J. F., Trinity.—George Rand, formerly of NBC, is now appearing at the Fulton Theatre in Oakland. Honorable Archie (KNX), Frank Watanabe's present partner, is none other than Reginald Sharland, the movie actor.

* * *

J. O., San Francisco.—Anna Kristina has forsaken the microphone temporarily to play a character role in a musical production in New York.

* * *

M. A., Tracy.—Duci (de) Kerekjarto is, I think, the violinist you mean. He is a sophisticated-pagan Hungarian with luxurious black eyes which he closes dreamily while he plays, hypnotizing every woman in his audience into believing that he pours out his soul to her alone. When the dear ladies recover sufficiently from

his dulcet tones and amazing technique to the realization that the solo is ended and manifest their approval by ostentatious applause, Duci bows deeply from the waist as though in melancholy ecstasy, leaving behind him a trail of unanswered sighs and wistful speculations. Married? Nobody seems to know.

* * *

R. E., Sacramento.—Nola Starr (KROW) is 5 feet 6 inches tall, weighs 135 pounds, has Irish eyes of blue, auburn hair and a natural, kind-hearted, impulsive disposition. She enjoys hiking, yellow roses, goes in for pale yellow frocks, revels in tragic music, biographies and respects most of the traditional superstitions. An outstanding characteristic is her extreme neatness and penchant for redecorating her home at frequent intervals. She was born in Denver, Colorado, is married and has been broadcasting for three years.

* * *

Katherine, Los Angeles.—The Three Cheers (KHJ) are Kenneth Allen, top tenor and guitar player; Earnest J. Derry, second tenor, banjoist, and Travis B. Hale, baritone, banjoist. Lawrence, the youngster who appears on the Cheer Up and Smile program, is a little newsy who has endeared himself to the KHJ staff. He is 10 years old, but looks younger.

* * *

Mrs. T. M., Sacramento.—Paul Roberts lacked the proper credentials to gain entrance to the pearly gates and was severely snubbed by St. Peter, so he decided to return to the friends who appreciate him and to grace, once more, the welcome mat at KFI. The experience has left him a trifle wan and wraith-like. You'd scarcely recognize him. "Is it you, Paul Roberts, or your ghost?" I asked incredulously upon seeing him for the first time since his harrowing adventure. His smile is the only unchanged thing about him. We chatted a while (he assured me he was real) of this and that and operations, and while he admits he'll never look the same, he insists he never felt better. Listen for him on Friday night at 9:30.

* * *

H. L., Sacramento.—Greta Gahler (KYA) has suffered a siege of the flu. However, you may still the disquieting throb of your heart—she will again be heard over your loudspeaker by the time this goes to press. True, she has lost quite a few of her too scanty pounds, but her red-haired zest for life is stronger than ever and unlike Lot's wife, she goes eagerly forward.

* * *

F. G. Sacramento.—Raymond Marlowe may be heard over KPO. Yes, Clarence Hayes (NBC) is married. By the way—he has discarded his derby for a Panama. And speaking of spring—Cecil Underwood (NBC) has thrown away his solemn horn-rimmed spectacles. Walter Kelsey (KFRC) is thirty-four years old, Johnny O'Brien (NBC) is twenty-six, and Paul Pitman (KPO) is thirty.

* * *

Alice, San Francisco.—Liborius Hauptman is now acting as guest conductor at UBC. The announcers, whose voices originate in Hollywood over UBC, are Rush Hughes who is also manager of the station, Sam Hayes, Stuart Hayes and Jerry Purcell.

1931 Offers

1. BROADCAST WEEKLY, MOTION PICTURE MAGAZINE and PHOTOPLAY. All three for one year for only.....\$4.00
2. BROADCAST WEEKLY and MOTION PICTURE MAGAZINE, both for one year, and 96 artists' pictures..... 4.00
3. BROADCAST WEEKLY and PHOTOPLAY, both for one year, and 96 artists' pictures..... 4.00
4. BROADCAST WEEKLY and PHOTOPLAY MAGAZINE. Both for one year for only..... 3.50
5. BROADCAST WEEKLY for one year and 96 artists' pictures..... 3.50
6. BROADCAST WEEKLY for one year and a Beautiful Leatherette Cover..... 3.50
7. BROADCAST WEEKLY and MOTION PICTURE MAGAZINE. Both for one year for only..... 3.40
8. BROADCAST WEEKLY. For one year..... 3.00
9. BROADCAST WEEKLY for 6 months and 96 artists' pictures. For only..... 2.00
10. BROADCAST WEEKLY for 6 months and a Beautiful Leatherette Cover, for only..... 2.00
11. Complete set of 96 artists' pictures..... 1.00
12. Beautiful Leatherette Cover..... 1.00

(For Canada add 50 cents to above offers)

HERE ARE THE ARTISTS: *These are beautiful sepia finished pictures, 6 x 9 inches each*

Charles Hamp	Harold Dana	Edna O'Keefe	Louise Gillhouse	Eugene Hawes (Pedro)
Ken Stuart	Bobbe Deane	Don Thompson	Amos, n' Andy	Richard Le Grand
Alice Blue	Simpv Fitts	Rudy Vallee	Cecil and Sally	(Pa Smithers)
Ann Grey	Jo and Vi	Charles Cartier	Floyd Gibbons	Graham McNamee
Anson Weeks	John Moss	Tommy Harris	Wm. Hancock	Wedgewood Nowell
Ted Husing	Abe Bloom	James Harvey	Wm. H. Wright	Dorothy Churchill
Sydney Dixon	Eva Garcia	Ivan Ditmars	(Prof. Hamburg)	Florence Waterhouse
Jess Norman	Tom Kelly	Carl Omeron	Eddie Holden	Lucille Atherton Harger
Dell Perry	Cal Pearce	Robert Hurd	(Frank Watanabe)	Eva Gruninger Atkinson
Leigh Harline	Al Pearce	Harold Peary	Lindsay MacHarrie	Johnnie O'Brien
Harry Stanton	Billy Page	Earl Towner	Bernice Berwin	Harold Spaulding
Clark Sisters	Rudy Seiger	Harry McKnight	Ted Maxwell	Norman Nielsen
Edna Fischer	Ernie Smith	Norman Thue	Hugh Barrett Dobbs	James Burroughs
Elvia Allman	Virginia Flohri	Ted White	Marjorie Robillard	Juanita Tennyson
Olive West	G. Donald Gray	Jerry Germaine	Madeline O'Brien	Calmon Luboviski
Cecil Wright	Irving Kennedy	William Royle	Theodore Strong	Yvonne Petersen
Jeanne Dunn	Clarence Hayes	Jack Deane	Harrison Hollway	Charles Marshall
The Coquettes	Raymond Paige	Barry Hopkins	Eileen Piggott	Charlie Wellman
George Rand	Bennie Walker	George Taylor	(Ma Smithers)	Harry McClintock (Mac)
Lee S. Roberts	Robert Olsen	Hazel Warner		

BROADCAST WEEKLY,
726 Pacific Building, San Francisco, Calif.

XXXX

Gentlemen: Here's..... Dollars, for which please send me Offer

No.....

Name.....

Street Address.....

City..... State.....

New

Renewal

Extension

MICROPHONE GOSSIP



• • • Ben Klassen, NBC tenor, whose voice is heard on many of the programs broadcast through the Pacific Division network from San Francisco, did not set out to be a singer. He tried almost every other kind of work he could find before he realized that singing, which he looked upon as a hobby, was his real vocation. He worked in a railroad office, in an iron and steel company, in a fixture manufacturing company, then in a credit association, and finally in a bank, before he became a radio artist.

• • • Clarence Tolman, Idaho cowboy, who recently returned to KPO, has revived some of the glamor and novelties that were part of the vaudeville shows of that era around 1908, when many acts featured the bicycle pump, the saw and other such novelties for drawing the applause. But Tolman is not of that generation. He is a later product who has reverted to the stunts of a back period with success.

• • • While in the army in France, Jerry Richards, who plays the banjo in "Mac's" Cow Hollow Symphony of KFRC, had a small orchestra of five pieces which played in the Y. M. C. A. Huts and the Red Cross hotels. At Chaumont they provided the music for a dance in honor of General Pershing. However, during the battle of Argonne Forest, three of the five men were wounded and all instruments were lost.

• • • Tom Brenneman, KFWB, used to keep a press clipping scrap book. He doesn't any more. Not since the time he proudly exhibited it to a booking agent, who waved his hand languidly and said, "Put it away, sonny. You probably got friends on the papers."

• • • Ruby Adams, former Will King show girl who was permanently injured five years ago when a sandbag fell on her, has finally decided to make radio a definite issue. She will broadcast her own programs from KJBS each Monday and Friday afternoon at 4:30, assisted by Tiny Epperson, 350 pounds of mirth and melody who entertains

at Coffee Dan's. Miss Adams said, "I think I've regained my courage now, but my goodness, wasn't I afraid of those microphones at first."

• • • Chester Markert, organist, heard over KMTR, has had many years of musical experience to his credit. He was staff organist at KMOX in St. Louis as well as theater organist at the Ambassador, Missouri, and Grand theaters in that city. Mr. Markert has resided in Los Angeles for the past several years, and is at present organist at the Pierce Brothers Chapel on Washington Boulevard.

• • • Harry Long, popular announcer of KHQ, Spokane, claims to have been educated to be a politician, but most of the radio public agree that, while the Democratic party may have lost a potential statesman, the said radio public has been the gainer.

Harry started from Kansas City October 19, 1898. He went to school there and to Missouri University, and after some experience in the Public Library in his home town found his forte before the microphone. He has been connected with stations WDAF, WOQ and WHB in Kansas City, with KFOA and KFQW in Seattle, and with KGA and KHQ in Spokane.

• • • Virginia Flohri, brilliant coloratura soprano featured for many years by KFI-KECA, is recuperating easily from a tonsillectomy forced by a prolonged and baffling difficulty with her hearing.

Physicians announced, after the operation, that Miss Flohri will be able within a few weeks to resume her concert and air appearances.

• • • Forty-three thousand, two hundred and twenty-six persons wrote to the San Francisco studios of the National Broadcasting Company during the month of January. This is one of the largest audience mail records which has been achieved, averaging, as it does, more than a thousand letters a day.

• • • The smiling red-haired chap around the KOIN studios was at one time a dyed-in-the-wool buckaroo from the blooming sage. Music became a paramount interest and now "Red" Dunning composes and arranges melodies for the KOIN audience. He has one hobby, unique and noisy—three ducks, namely, "Sam," "Oscar," and "Pete." He claims that these pets are invaluable as live decoys during the shooting season. And out of season Red holds classes in the fine art of duck coaching.

• • • Thelma Brown, of KFRC, is a recent graduate of the University of California. She majored in English, her pet subjects being public speaking and dramatics. She plans to enter public life as a lecturer and perhaps take up teaching.

Her first radio work was over the Don Lee Los Angeles station, KHJ. She went to the KHJ studios with her baby sister, age 12, who had made arrangements for an audition, and the program director took her instead. Since then she has sung over several California stations.

Her father is the minister of the Mt. Pleasant Church in Berkeley, and Miss Brown directs the choir there.

• • • KFVB is growing air-minded. Both Lewis Teegarden and Nelson Case, announcers, have become addicted and walk around in a daze, being, for the most part, up in the clouds. Each one is studying the art of flying, and strange books on aeronautics are circulating about. So far there have been no casualties.

• • • Edmund Evans, Ed of Sambo and Ed, "The Beloved Vagabonds of the Air" of KPO, has proven himself considerably of a playwright. His thriller, "The House of Mystery," has been well received by the KPO auditors and has done much to provide a wholesome carload of spine chillers, surprises and thrills. The play consists of ten episodes in which the mystery deepens with each installment. It is heard every Tuesday over KPO, 4 to 4:30.

• • • Gunnar Johansen, young Danish pianist who offers a recital Sunday nights through the NBC network, is an aviation enthusiast, and is studying flying under Captain Bill Royle.

• • • The feminine speakers on the Feminine Fancies program of KFRC, Wynn, Rita Murray, Helen King and Polly Linden, believe that the proof of the pudding is the eating thereof. On this theory they gave themselves a beach party at which they served all the food delicacies they talk about on the air. The feast, served picnic style at Polly Linden's beach apartment, was provided by the sponsors of these morning broadcasts.

• • • Jerry Purcell, well-known announcer and continuity writer, now with the Silver Network of the Golden West (UBC), also does justice to the dramatic staff of the studio. He has been five years in radio work, coming into this work from several years of training on the Chicago Herald and Examiner. Southern California listeners know him particularly for his radio delineations.

• • • If pioneer radio editors of the country ever hold a convention, Carlton E. Morse, NBC continuity writer, is going to apply for a medal or something. He was a radio editor 'way back in 1920 in Sacramento, where he doubled as police reporter on his paper, and in odd moments went down to the one radio station in town and helped the manager pick out phonograph records for the evening program.

• • • Richard Gordon, who plays Sherlock Holmes in the NBC dramas founded upon the famous Conan Doyle stories, and heard Monday nights through the NBC network, was rushing to a rehearsal in the New York studios. The hostess informed him that the rehearsal was scheduled for Studio D. For the moment Gordon could not recall on what floor the studio was located. He inquired of a page boy.

"Down the west corridor," directed the page, and turned to the hostess. "Gosh," commented the youth, "Sherlock Holmes—and he can't find a big studio!"

• • • Chet Mittendorf, head of KFVB's commercial department, passed out cigars and candy, with the broadest grin ever seen on the human countenance. Chet is the proud father of an eight-pound baby girl—the only child. And is Chet happy? One look at him tells the story.

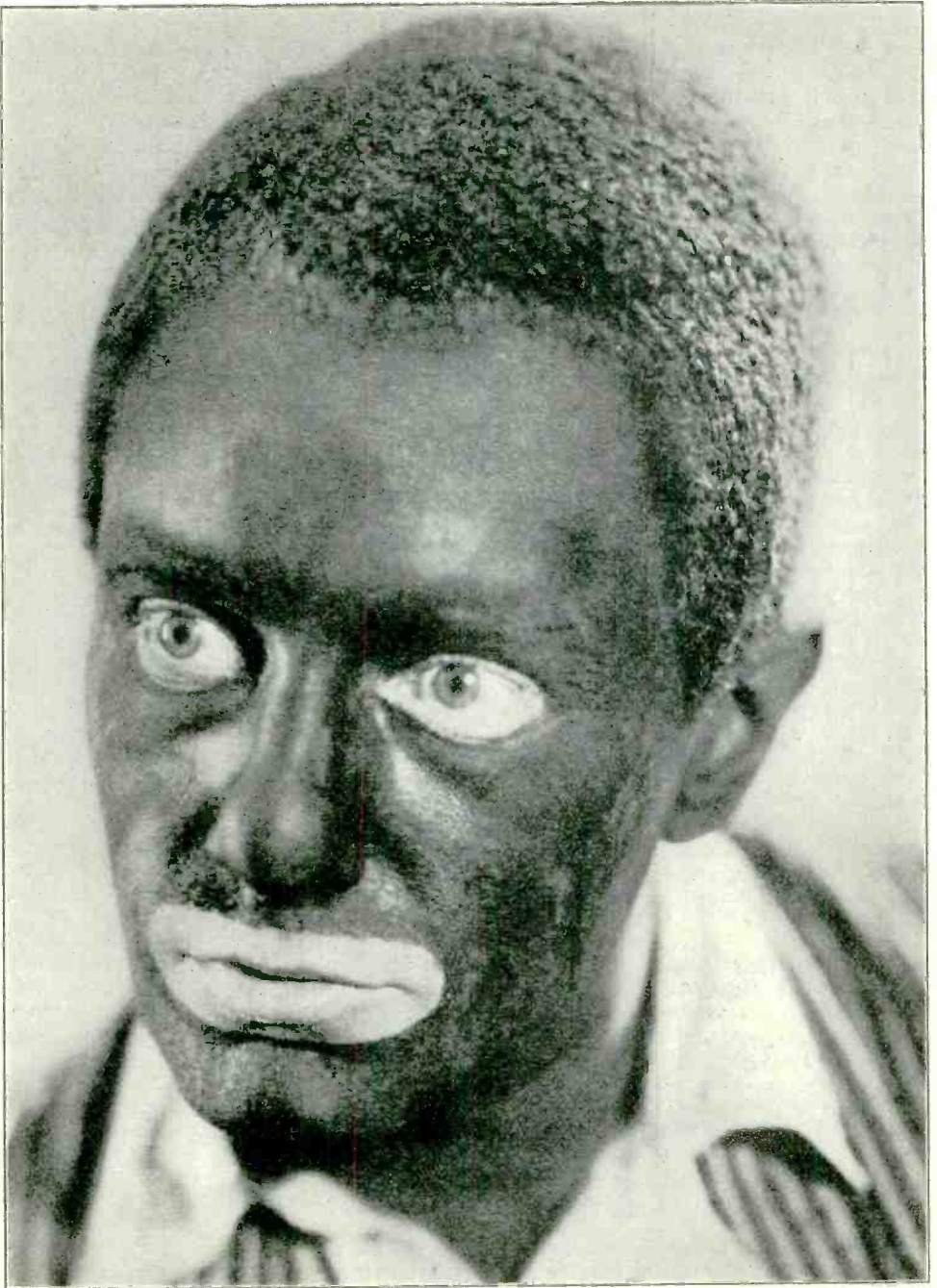

FREEMAN F. GOSDEN (*Amos*) NBC



CHARLES J. CORRELL (*Andy*) NBC



FLORENCE WATERHOUSE, KHQ

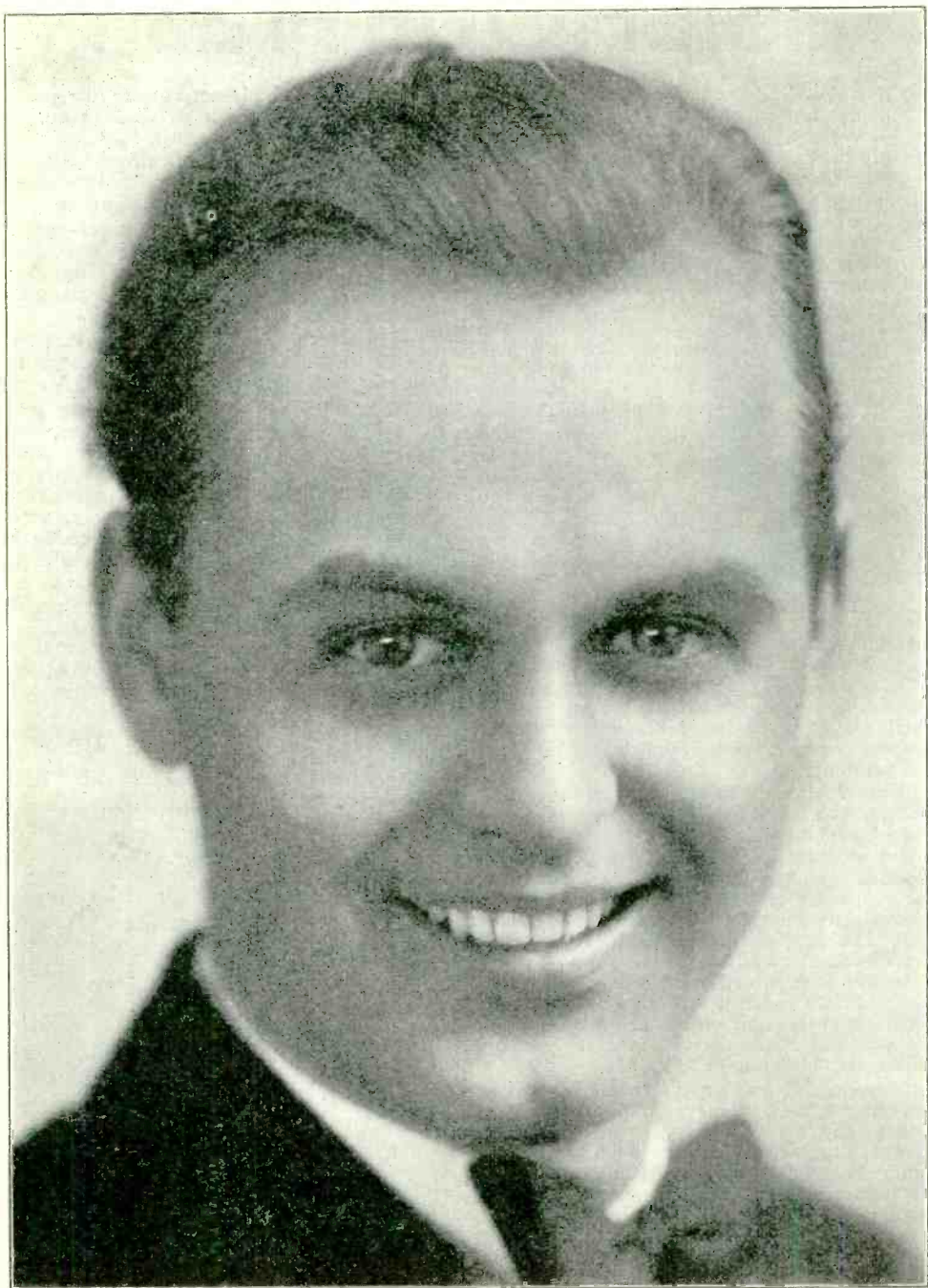

NORMAN NIELSEN, KFRC

. . . SILHOUETTES . . .

“IT WASN’T exactly a log cabin—it was more like a log house,” says Cecil Wright, KFRC singer of mountain and old-time songs, in describing the house in which he was born. “It was in the backwoods of Montgomery County, Arkansas,” says Cecil. “My father was a minister of the gospel and a chief forest ranger.”

Cecil is one of a family of ten, six girls and four boys, all living. The family left



Cecil Wright

Arkansas when Cecil was six (he could already sing and play the harmonica) and went to Oklahoma, returning to Arkansas eleven years later. Cecil went to High School in Hot Springs, where he played football and baseball, playing fullback on the grid team.

While in High School, Cecil took to entertaining among the students. One day a man, who was putting on an old-time program over KTHS, the Hot Springs station, asked him to join his artists. From then on Cecil played over the radio in the winter and worked at most anything he could get in the summer.

“I’ve done everything,” says Cecil; “dug ditches, carried concrete, worked in cities and on ranches.”

But after he had drawn more fan mail on the Hot Springs station than any other artist, things began to take a different hue. He decided to come to California and try his luck. His first try was with KFRC in San Francisco. He was one of the group of nervous but determined individuals on one of the station’s Saturday morning “try-outs,” which at that time were being broadcast. He was put to work on the world-famous California “air” immediately.

“Singing and playing just came natural to me,” he explains. “I never took any lessons; I just play everything by ear.” Cecil isn’t exaggerating when he says he knows three hundred songs by heart. Although none of his numerous brothers and sisters are professional musicians, his mother plays the piano and organ. It was her custom, during those early days in the Arkansas mountains, to assist her husband in holding church services by playing the portable organ for the singing. Cecil is 21 years old. He is not married.

WHEN she is not in the radio studios, Eileen Piggott, NBC soprano, likes best of all to be in the kitchen.

Cooking, sewing—all the other tasks that go into home making are pleasant occupations—almost hobbies—for the artist.

Making frocks for her seven-year-old daughter, Margaret, provides a special thrill, she insists. Ruffles, tucks and deftly placed embroidered trimmings stamp the tot’s dresses as her mother’s handiwork.

All of which sets Mrs. Piggott apart from the other radio artists, few of whom find time for the homely household tasks that bring happiness to her.

An NBC singer since November, 1927, Mrs. Piggott won additional laurels almost as long ago when she began to interpret the dramatic role of “Ma” Smithers in H. C. Connette’s radio serial, “Memory Lane”—a Tuesday night broadcast. She already has given far more than 100 performances of this comedy dramalogue, a record in radio.

“And I found I enjoy acting before the microphone as much as I do singing,” says the artist. “I was surprised myself, at first.”

Ballads and semi-classics afford Mrs. Piggott most pleasure, and she enjoys opera thoroughly. It was a performance of “Figaro” which brought her to the NBC studios first.

A native daughter of California, Eileen was born in Santa Cruz but came to San Francisco when she was ten years old and always has lived here or in Oakland.

She has been singing, professionally, since she was 14 years old.

“My first solo work was in the first Congregational Church at Alameda, California,” she explains. “And, oh, how proud I was!”

Study with Mrs. Carroll Nicholson began shortly after that, and Mrs. Piggott has been heard consistently since as a soloist in various San Francisco and trans-bay churches.

She finds time now to sing Sunday services, fill engagements at recitals and club luncheons and to sing several times each week for the audiences of stations affiliated with NBC’s Pacific network.



Eileen Piggott

NORTHERN California was fortunate in having the name of Sydney Dixon added to its list of radio artists. For nearly two years he was the outstanding tenor in the Northwest; he has sung over all of the principal stations in the United States, and at one time was leading tenor for the American Broadcasting Company's chain. Although he has been attached to radio intermittently since 1921, when he first sang over a Seattle station while stopping there on a concert tour, he had already achieved a large reputation before he made his radio name. He had been soloist with many leading symphony orchestras, had concertized all over the United States, and held the position of leading tenor with the American Opera Company for two seasons. In connection with the latter he sang twenty-eight grand operas in as many weeks.

Dixon is production manager and staff tenor for KYA. He is generous with his singing, and is heard on the average of twice daily over the station. He likes San Francisco very much and he intends to remain here and give the public the very best possible in the way of radio entertainment.

Although Sydney, as a boy, studied the piano he never seriously considered vocal training. At the age of twenty, while visiting an aunt in Seattle, she urged him to enter a contest which was being held to choose a vocalist to appear with the Seattle Symphony Orchestra. He was not interested, but his aunt took it upon herself to mail in his application. In response to the notice,

assigning him a certain time to appear, he walked in with idea of getting it over as soon as possible, sang his song, and promptly forgot all about it. A few days later he received a letter informing him that out of the 130 contestants the judges had chosen him to appear with the symphony. Previous



SYDNEY DIXON

to this he had been studying voice only about a year, principally because his aunt wanted him to. Afterwards, however, he began studying music in earnest. While attending Columbia he carried on his musical studies at the Damrosch school, in New York, and also with Edmund J. Myer and Clifford W. Kantner. After graduation began the career in opera and on the concert

JOHNNY TOFFOLI, who plays the accordion for the audience of NBC network stations in the West, is a young fellow who takes his music seriously and his profession as an avocation.

Meaning that Johnny is a pharmacist but doesn't work at it. He was graduated from the University of California School of Pharmacy recently because he said, "I believe every fellow should have some business or profession."

He enjoyed his years at the school of pharmacy, but he can't forsake the studio for the drug store—not exclusively anyway.

Johnny has been playing the accordion since childhood.

"When I learned to walk, I found an accordion about the house and began conjuring noises from it. Mother soon agreed that it was better to let me have music lessons than to suffer my own interpretations," Johnny says in his soft deep voice.



JOHNNY TOFFOLI

The accordionist was born in Venice, Italy, but his parents came to California when he was four years old and settled in Richmond, Calif., where Johnny grew up and where he still lives. In fact, he was married there recently and the town mayor was among the guests on hand to congratulate him.

Toffoli now studies music under A. L. Daniele, internationally known professor of the accordion, and has several pupils of his own. He played the Orpheum and West Coast Theatre circuits before he was signed by NBC.

stage, mentioned previously in this article. In addition he was on Keith time for sixty-four weeks.

He is a large man, with both a thoughtful and serious outlook on life. There is a serenity about him that makes it easy to understand where he gets the depth of feeling he puts into his singing. He is very fond of church work, and for a period was soloist at the Seattle Presbyterian Church, the largest Presbyterian church in the world. The old Italian classics of the fifteenth and sixteenth centuries particularly appeal to him. He enjoys reading, golf, swimming and fishing. Hunting and card playing he does not like.

BROADCASTING STATIONS OF UNITED STATES

ARRANGED BY KILOCYCLES

Power	Power	Power	Power
550 Kc.	670 Kc.	900 Kc.	1080 Kc.
<ul style="list-style-type: none"> ☐ KFDD—Brookings, S. D. . . . 500 ☐ KFUD—Clayton, Mo. . . . 500 ☐ KFRV—Bismarck, N. D. . . . 500 ☐ KOAC—Corvallis, Ore. . . . 1000 ☐ KSD—St. Louis, Mo. . . . 500 ☐ WGR—Buffalo, N. Y. . . . 1000 ☐ WKRC—Cincinnati, O. . . . 1000 	<ul style="list-style-type: none"> ☐ WMAQ—Chicago, Ill. . . . 5000 	<ul style="list-style-type: none"> ☐ KGBU—Ketchikan, Alaska. 500 ☐ KHJ—Los Angeles, Calif. 1000 ☐ KSEI—Pocatello, Idaho. 250 ☐ WBEN—Buffalo, N. Y. . . . 1000 ☐ WJAX—Jacksonville, Fla. 1000 ☐ WKY—Oklahoma City, Okla. 1000 ☐ WLBL—Stevens Pt., Wis. 2000 	<ul style="list-style-type: none"> ☐ WBT—Charlotte, N. C. . . . 5000 ☐ WCBZ—Chgo. Ill. . . . 5000 ☐ WMBI—Chicago, Ill. . . . 5000
560 Kc.	710 Kc.	920 Kc.	1090 Kc.
<ul style="list-style-type: none"> ☐ KFDM—Beaumont, Tex. . . . 500 ☐ KLZ—Denver, Colo. . . . 1000 ☐ KPAC—San Francisco . . . 1000 ☐ WFI—Philadelphia, Pa. . . . 500 ☐ WIBO—Chicago, Ill. . . . 1000 ☐ WISJ—Beloit, Wis. . . . 500 ☐ WLTT—Philadelphia, Pa. . . . 500 ☐ WNOX—Knoxville, Tenn. 1000 ☐ WPCC—Chicago, Ill. . . . 500 ☐ WQAM—Miami, Fla. . . . 1000 	<ul style="list-style-type: none"> ☐ WLW—Cincinnati Ohio. 50000 	<ul style="list-style-type: none"> ☐ KFEL—Denver, Colo. . . . 500 ☐ KPXF—Denver, Colo. . . . 500 ☐ KOMO—Seattle, Wn. . . . 1000 ☐ KPAC—Houston, Tex. . . . 1000 ☐ WAAF—Chicago, Ill. . . . 500 ☐ WWJ—Detroit, Mich. . . . 1000 	<ul style="list-style-type: none"> ☐ KMOX—St. Louis, Mo. . . . 50000
570 Kc.	740 Kc.	930 Kc.	1120 Kc.
<ul style="list-style-type: none"> ☐ KGKO—Wichita Falls, Texas. . . . 250 ☐ KMTR—Los Angeles. . . . 500 ☐ KXA—Seattle, Wash. . . . 500 ☐ WEAQ—Columbus, O. . . . 750 ☐ WKBN—Youngstown, O. . . . 500 ☐ WMAC—Cazenova, N. Y. . . . 250 ☐ WMCA—New York City. 500 ☐ WNAK—Yankton, S. D. . . . 1000 ☐ WNYC—New York, N. Y. . . . 500 ☐ WSYR—Syracuse, N. Y. . . . 250 ☐ WWNC—Asheville, N. C. 1000 	<ul style="list-style-type: none"> ☐ KMMJ—Clay Center, Nebr. 1000 ☐ WSB—Atlanta, Ga. . . . 5000 	<ul style="list-style-type: none"> ☐ KFWI—San Francisco, Calif. . . . 500 ☐ KGBZ—York, Nebr. . . . 500 ☐ KMA—Shenandoah, Iowa. 500 ☐ KRW—Oakland, Calif. . . . 500 ☐ WBRC—Birmingham, Ala. 500 ☐ WDBJ—Roanoke, Va. . . . 250 	<ul style="list-style-type: none"> ☐ KFIO—Spokane, Wash. . . . 100 ☐ KFSG—Los Angeles, Calif. 500 ☐ KMCS—Inglewood, Calif. 500 ☐ KRSC—Seattle, Wn. . . . 500 ☐ KTRH—Houston, Texas. . . . 50 ☐ WDBO—Orlando, Fla. . . . 500 ☐ WDEL—Wilmington, Del. 250 ☐ WHAD—Milwaukee, Wis. . . . 250 ☐ WISN—Milwaukee, Wis. . . . 250 ☐ WTAW—College Station, Texas. . . . 500
580 Kc.	770 Kc.	940 Kc.	1130 Kc.
<ul style="list-style-type: none"> ☐ KGFX—Pierre, S. D. . . . 200 ☐ KSAC—Manhattan, Kas. . . . 500 ☐ WIBW—Topeka, Kas. . . . 500 ☐ WOBU—Charleston, W. Va. 250 ☐ WTAG—Worcester, Mass. . . . 250 	<ul style="list-style-type: none"> ☐ KVI—Tacoma, Wn. . . . 1000 ☐ WEW—St. Louis, Mo. . . . 1000 ☐ WJZ—New York City. 30000 	<ul style="list-style-type: none"> ☐ KGU—Honolulu, Hawaii. 1000 ☐ KOIN—Portland, Ore. . . . 1000 ☐ WAAT—Jersey City, N. J. 300 ☐ WCSH—Portland, Maine. 1000 ☐ WDAY—Fargo, N. D. . . . 1000 ☐ WFIW—Hopkinsville, Ky. 1000 ☐ WHA—Madison, Wis. . . . 750 	<ul style="list-style-type: none"> ☐ KSL—Salt Lake City, Utah 5000 ☐ WJZD—Mooseheart, Ill. 20000 ☐ WOV—New York City. . . . 1000
590 Kc.	790 Kc.	950 Kc.	1140 Kc.
<ul style="list-style-type: none"> ☐ KHQ—Spokane, Wn. . . . 1000 ☐ WCAJ—Lincoln, Nebr. . . . 500 ☐ WEEL—Boston, Mass. . . . 1000 ☐ WEMC—Berklen Springs, Mich. . . . 1000 ☐ WOW—Omaha, Nebr. . . . 1000 	<ul style="list-style-type: none"> ☐ KVF—Lincoln, Nebr. . . . 5000 ☐ WBBM—Chicago, Ill. . . . 25000 	<ul style="list-style-type: none"> ☐ KFWB—Hollywood, Calif. 1000 ☐ KGHL—Billings, Mont. . . . 500 ☐ KMBC—Kansas City, Mo. 1000 ☐ WRC—Washington, D. C. 500 	<ul style="list-style-type: none"> ☐ KVOO—Tulsa, Okla. . . . 5000 ☐ WAPI—Birmingham, Ala. 5000
600 Kc.	810 Kc.	960 Kc.	1150 Kc.
<ul style="list-style-type: none"> ☐ KFSD—San Diego, Calif. 500 ☐ WCAZ—Storrs, Conn. . . . 250 ☐ WCAQ—Baltimore, Md. . . . 250 ☐ WGBS—New York City. 250 ☐ WMT—Waterloo, Iowa. 500 ☐ WREC—Memphis, Tenn. 500 	<ul style="list-style-type: none"> ☐ KGO—San Francisco, Calif. 7500 ☐ WGY—Schenectady, N. Y. 50000 	<ul style="list-style-type: none"> ☐ KJR—Seattle, Wn. . . . 5000 ☐ WCFL—Chicago, Ill. . . . 1500 	<ul style="list-style-type: none"> ☐ WHAM—Rochester, N. Y. 5000
610 Kc.	820 Kc.	970 Kc.	1160 Kc.
<ul style="list-style-type: none"> ☐ KFRC—San Francisco. . . . 1000 ☐ WDAF—Kansas City, Mo. 1000 ☐ WGBN—Philadelphia, Pa. 500 ☐ WTP—Philadelphia, Pa. . . . 500 ☐ WJAY—Cleveland, Ohio. . . . 500 	<ul style="list-style-type: none"> ☐ KWA—San Francisco, Calif. 7500 ☐ WFAA—Dallas, Tex. . . . 50000 	<ul style="list-style-type: none"> ☐ KDKA—Pittsburgh, Pa. . . . 50000 	<ul style="list-style-type: none"> ☐ WWOV—Ft. Wayne, Ind. 10000 ☐ WWVA—Wheeling, W. Va. 5000
620 Kc.	830 Kc.	980 Kc.	1170 Kc.
<ul style="list-style-type: none"> ☐ KGW—Portland, Ore. . . . 1000 ☐ KTAR—Phoenix, Ariz. . . . 500 ☐ WFLA—Clearwater, Fla. . . . 1000 ☐ WLBZ—Bangor, Maine. . . . 500 ☐ WTMJ—Milwaukee, Wis. . . . 1000 	<ul style="list-style-type: none"> ☐ WCCO—Minneapolis, Minn. 7500 ☐ WPCB—New York City. 500 	<ul style="list-style-type: none"> ☐ KBZ—Springfield, Mass. 15000 ☐ WBZA—Boston, Mass. . . . 500 	<ul style="list-style-type: none"> ☐ KTNT—Muscatine, Iowa. 5000 ☐ WCAU—Philadelphia, Pa. 10000
630 Kc.	840 Kc.	990 Kc.	1180 Kc.
<ul style="list-style-type: none"> ☐ KFBU—Columbia, Mo. . . . 500 ☐ WGBF—Evansville, Ind. . . . 500 ☐ WMAL—Washington, D. C. 250 ☐ WWS—Jefferson City, Mo. 500 	<ul style="list-style-type: none"> ☐ KOA—Denver, Colo. . . . 12500 ☐ WHDH—Boston, Mass. . . . 1000 ☐ WRUF—Gainesville, Fla. 5000 	<ul style="list-style-type: none"> ☐ KFVD—Culver City, Calif. 250 ☐ WHO—Des Moines, Iowa. 5000 ☐ WOC—Davenport, Iowa. 5000 	<ul style="list-style-type: none"> ☐ KEX—Portland, Ore. . . . 5000 ☐ KOB—State College, N. Mex. . . . 20000 ☐ WDGY—Minneapolis, Minn. . . . 1000 ☐ WHDI—Minneapolis, Minn. . . . 500
640 Kc.	850 Kc.	1010 Kc.	1190 Kc.
<ul style="list-style-type: none"> ☐ KFI—Los Angeles, Calif. 5000 ☐ WOU—Columbus, Ohio. . . . 500 ☐ WAI—Ames, Ohio. . . . 5000 	<ul style="list-style-type: none"> ☐ KWKH—Shreveport, La. 10000 ☐ WWL—New Orleans, La. 5000 	<ul style="list-style-type: none"> ☐ KGGF—Picher, Okla. . . . 500 ☐ KQW—San Jose, Calif. . . . 500 ☐ WHN—New York, N. Y. . . . 250 ☐ WIS—Columbia, S. C. . . . 500 ☐ WNAD—Norman, Okla. . . . 500 ☐ WQAO—New York City. . . . 250 ☐ WRNY—New York City. . . . 250 	<ul style="list-style-type: none"> ☐ WICC—Bridgeport, Conn. 500 ☐ WQAI—San Antonio, Tex. 5000
650 Kc.	860 Kc.	1020 Kc.	1200 Kc.
<ul style="list-style-type: none"> ☐ KPCC—Seattle, Wn. . . . 100 ☐ WSM—Nashville, Tenn. . . . 5000 	<ul style="list-style-type: none"> ☐ KMO—Tacoma, Wn. . . . 500 ☐ WABC—New York City. 5000 ☐ WHB—Kansas City, Mo. . . . 500 	<ul style="list-style-type: none"> ☐ KYW—Chicago, Ill. . . . 10000 ☐ WRAX—Philadelphia, Pa. 250 	<ul style="list-style-type: none"> ☐ KBTM—Paragould, Ark. . . . 100 ☐ KFHA—Gunnison, Colo. . . . 50 ☐ KFJB—Harshtaltown, Ia. . . . 100 ☐ KGLV—St. Louis, Mo. . . . 100 ☐ KGUU—Mandan, N. D. . . . 100 ☐ KGDE—Fergus Falls, Minn. 100 ☐ KGKJ—Yuma, Colorado. 50 ☐ KGEW—Fort Morgan, Colo. 100 ☐ KGJF—Los Angeles, Calif. 100 ☐ KGHJ—Little Rock, Ark. 100 ☐ KGY—Lacey, Wn. . . . 10 ☐ KMLB—Monroe, La. . . . 50 ☐ KSMR—Santa Maria, Calif. 100 ☐ KVOS—Bellingham, Wn. . . . 100 ☐ KWG—Stockton, Calif. . . . 100 ☐ KXQ—El Centro, Calif. . . . 100 ☐ WABJ—Bangor, Maine. . . . 100 ☐ WABZ—New Orleans, La. . . . 100 ☐ WBBZ—Ponca City, Okla. 100 ☐ WCLO—Kenosha, Wis. . . . 100 ☐ WFRE—Cincinnati, Ohio. 100 ☐ WHBY—Green Bay, Wis. . . . 100 ☐ WLL—St. Louis, Mo. . . . 100 ☐ WJBL—Decatur, Ill. . . . 100
660 Kc.	870 Kc.	1030 Kc.	
<ul style="list-style-type: none"> ☐ WAAW—Omaha, Nebr. . . . 500 ☐ WEAH—New York City. 50000 	<ul style="list-style-type: none"> ☐ WENR—Chicago, Ill. . . . 50000 ☐ WLS—Chicago, Ill. . . . 5000 	<ul style="list-style-type: none"> ☐ KRLD—Dallas, Texas. . . . 10000 ☐ KTHS—Hot Springs Nat'l Park, Ark. . . . 10000 ☐ WKAR—East Lansing, Mich. . . . 1000 ☐ WMAK—Buffalo, N. Y. . . . 1000 	
670 Kc.	880 Kc.	1040 Kc.	
	<ul style="list-style-type: none"> ☐ KFKA—Greeley, Colo. . . . 500 ☐ KLX—Oakland, Calif. . . . 500 ☐ KPWF—Denver, Colo. . . . 500 ☐ WCOE—Meridian, Miss. 500 ☐ WGBI—Scranton, Pa. . . . 250 ☐ WQAN—Scranton, Pa. . . . 250 ☐ WSUI—Iowa City, Iowa. 500 	<ul style="list-style-type: none"> ☐ KRFK—Milford, Kas. . . . 5000 ☐ KNX—Hollywood, Calif. 5000 	
680 Kc.	890 Kc.	1050 Kc.	
	<ul style="list-style-type: none"> ☐ KFNF—Shenandoah, Iowa. 500 ☐ KGJF—Little Rock, Ark. 250 ☐ KUSD—Vermillion, S. D. 500 ☐ WGBT—Atlanta, Ga. . . . 250 ☐ WILL—Urbana, Ill. . . . 250 ☐ WJAR—Providence, R. I. 250 ☐ WKAQ—San Juan, P. R. 500 ☐ WMAZ—Macon, Ga. . . . 250 ☐ WMMN—Fairmont, W. Va. 250 	<ul style="list-style-type: none"> ☐ KWJ—Portland, Ore. . . . 500 ☐ WBAL—Baltimore, Md. 10000 ☐ WJAG—Norfolk, Nebr. . . . 1000 ☐ WTIC—Hartford, Conn. 50000 	
690 Kc.		1060 Kc.	
		<ul style="list-style-type: none"> ☐ KJBS—San Francisco, Calif. . . . 100 ☐ WCAZ—Carthage, Ill. . . . 50 ☐ WDJZ—Tuscola, Ill. . . . 100 ☐ WTAM—Cleveland, O. . . . 50000 	

BROADCASTING STATIONS OF UNITED STATES

ARRANGED BY KILOCYCLES

Power	1210 Kc.	1220 Kc.	1230 Kc.	1240 Kc.	1250 Kc.	1260 Kc.	1270 Kc.	1280 Kc.	1290 Kc.	1300 Kc.	1310 Kc.	1320 Kc.	1330 Kc.	1340 Kc.	1350 Kc.	1360 Kc.	1370 Kc.	1380 Kc.	1390 Kc.	1400 Kc.	1410 Kc.	1420 Kc.	1430 Kc.	1440 Kc.	1450 Kc.	1460 Kc.	1470 Kc.	1480 Kc.	1490 Kc.	1500 Kc.																																																																																																																																																																																																																																																																									
	KDFN—Casper, Wyo. 100	KFDL—Derivs Lake, N. D. 100	KFOR—Lincoln, Nebr. 100	KFXJ—San Bernardino, Calif. 100	KGCR—Watertown, S. D. 100	KOMP—Elk City, Okla. 100	KQNG—Dodge City, Kas. 100	KMJJ—Fresno, Calif. 100	KPPC—Pasadena, Calif. 50	KWEA—Shreveport, La. 100	WALR—Zanesville, O. 100	WEDC—Chicago, Ill. 100	WOCM—Gulfport, Miss. 100	WHBF—Rock Island, Ill. 100	WBBU—Anderson, Ind. 100	WIBA—Madison, Wis. 100	WJBI—Red Bank, N. J. 100	WJBU—Lewisburg, Pa. 100	WJVV—Mansfield, Ohio 100	WVRG—Richmond, Va. 100	WOMT—Manitowoc, Wis. 100	WPWA—Pawtucket, R. I. 100	WRBO—Greenville, Miss. 100	WRBU—Gastonia, N. C. 100	WSBC—Chicago, Ill. 100	WSIX—Springfield, Tenn. 100	KFKU—Lawrence, Kas. 1000	KWSC—Pullman, Wn. 500	WCAD—Canton, N. Y. 500	WCAE—Pittsburgh, Pa. 1000	WDAE—Tampa, Fla. 1000	WREN—Lawrence, Kas. 1000	KFQD—Anchorage, Alaska. 100	KGGM—Albuquerque, N. Mex. 250	KYA—San Francisco, Calif. 1000	WFBM—Indianapolis, Ind. 1000	WNAC—Boston, Mass. 1000	WPSG—State College, Pa. 500	WSBT—South Bend, Ind. 500	KTAT—Fl. Worth, Texas. 1000	WACO—Waco, Texas. 1000	WXVZ—Detroit, Mich. 1000	KFMX—Northfield, Minn. 1000	KFIKX—Long Beach, Calif. 1000	KIIBO—Boise, Idaho. 1000	WAAM—Newark, N. J. 1000	WCLL—Northfield, Minn. 1000	WDSU—New Orleans, La. 1000	WGCP—Newark, N. J. 250	WLB—Minneapolis, Minn. 1000	WOPA—Paterson, N. J. 1000	WBHM—Minneapolis, Minn. 1000	KOIL—Council Bluffs, Ia. 1000	KRGV—Hartlingen, Tex. 500	KVOA—Tucson, Ariz. 500	KWVG—Brownsville, Tex. 500	WLBW—Oil City, Pa. 500	WTOC—Savannah, Ga. 500	KFUM—Colorado Springs, Colo. 1000	KGCA—Decorah, Iowa. 50	KOL—Seattle, Wn. 1000	KTW—Seattle, Wn. 1000	KWLC—Decorah, Iowa. 100	WASH—Grand Rapids, Mich. 500	WEAI—Ithaca, N. Y. 1000	WFRB—Baltimore, Md. 250	WJDX—Jackson, Miss. 500	WOOD—Grand Rapids, Mich. 500	KFBB—Great Falls, Mont. 1000	WCAM—Camden, N. J. 500	WCAP—Asbury Park, N. J. 500	WDOD—Chattanooga, Tenn. 1000	WOAX—Trenton, N. J. 500	WRE—Dallas, Texas. 500	KDYL—Salt Lake City, Utah 1000	KFUL—Galveston, Tex. 500	KLCN—Blytheville, Ark. 50	KTSV—San Antonio, Tex. 1000	KGBC—Jefferson, Wis. 1000	WJAS—Pittsburgh, Pa. 1000	KPH—Wichita, Kas. 1000	KFJR—Portland, Ore. 500	KGEF—Los Angeles, Cal. 1000	KTBI—Los Angeles, Cal. 1000	KTBR—Portland, Ore. 500	WBBR—Brooklyn, N. Y. 1000	WVVD—New York City. 500	WIAP—New York City. 1000	WIAZ—Troy, N. Y. 500	WIOD—Miami Beach, Fla. 1000	WQQ—Kansas City, Mo. 1000	KCRJ—Jerome, Ariz. 100	KFBK—Sacramento, Calif. 100	KFGQ—Boone, Iowa. 100	KFIJ—Juneau, Alaska. 100	KFJY—Fort Dodge, Iowa. 100	KFPL—Dublin, Texas. 100	KFUP—Denver, Colo. 100	KFKJ—Edgewater, Colo. 50	KGFV—Bavenna, Nebr. 100	KIT—Yakima, Wn. 50	KMED—Medford, Ore. 50	KHMD—Shreveport, La. 50	KTLC—Houston, Tex. 100	KTSL—Shreveport, La. 100	KTNM—El Paso, Tex. 100	KXRO—Aberdeen, Wn. 75	WBOW—Terre Haute, Ind. 100	WJOL—Joliet, Ill. 100	WCSC—Charleston, S. C. 100	WDAH—El Paso, Tex. 100	WDFP—Flint, Mich. 100	WGAL—Lancaster, Pa. 100	WIAT—Philadelphia, Pa. 100	WIBU—Poynter, Wis. 100	WJAC—Johnstown, Pa. 100	WKAV—Laconia, N. H. 100	WKBB—Joliet, Ill. 100	WKBC—Birmingham, Ala. 100	WKBS—Galesburg, Ill. 100	WUBT—Union City, Tenn. 100	WOL—Washington, D. C. 100	WBAW—Reading, Pa. 50	KQHP—Pueblo, Colo. 250	KHUI—Twin Falls, Idaho. 250	KGMB—Honolulu, Hawaii. 500	KID—Idaho Falls, Idaho. 250	WADC—Fallmadge, Ohio. 1000	WSMB—New Orleans, La. 500	KGB—San Diego, Calif. 250	KNCJ—St. Louis City, Iowa. 1000	WDRG—New Haven, Conn. 500	WSAI—Cincinnati, Ohio. 500	WTAQ—Eau Claire, Wis. 1000	KFPV—Fl. Smith, Ark. 500	KFPY—Spokane, Wn. 1000	WCQA—Pensacola, Fla. 500	WSPU—Toledo, Ohio. 500	KWK—St. Louis, Mo. 1000	WBNY—New York, N. Y. 250	WCDA—New York, N. Y. 250	WKBD—New York, N. Y. 250	WMSG—New York, N. Y. 250	KGER—Long Beach, Cal. 1000	KGIR—Butte, Mont. 500	KFSN—Pasadena, Calif. 1000	WFBI—Syracuse, N. Y. 1000	WGES—Chicago, Ill. 500	WJKS—Gary, Ind. 1000	WQBC—Vicksburg, Miss. 500	KCRC—Enid, Okla. 100	KFLB—Everett, Wn. 50	KFJ1—Astoria, Ore. 100	KFJM—Grand Forks, N. D. 100	KFJZ—Fort Worth, Tex. 100	KFTX—Galveston, Tex. 100	KGAR—Tucson, Ariz. 100	KGCI—San Antonio, Tex. 100	KGDA—Mitchell, S. D. 100	KGFL—Raton, N. Mex. 50	KGKL—San Angelo, Tex. 100	KOH—Reno, Nev. 100	KONO—San Antonio, Tex. 100	KRE—Berkeley, Calif. 100	KVL—Seattle, Wn. 100	KWKC—Kansas City, Mo. 100	KZM—Hayward, Calif. 100	WFTM—Danville, Va. 100	WFBM—Baltimore, Md. 100	WFDK—Philadelphia, Pa. 100	WGL—Fort Wayne, Ind. 100	WHBD—Mt. Grab, Ohio. 100	WHBO—Memphis, Tenn. 100	WHDF—Calumet, Mich. 100	WIBM—Jackson, Mich. 100	WLEY—Lexington, Mass. 100	WLVA—Lynchburg, Va. 100	WMBR—Tampa, Fla. 100	WPOE—Patchogue, N. Y. 100	WRBT—Wilmington, N. C. 100	WRDO—Augusta, Maine. 100	WRJN—Racine, Wis. 100	KQV—Pittsburgh, Pa. 500	KSO—Clarinda, Iowa. 500	WKBR—La Cross, Wis. 100	WSMK—Dayton, Ohio. 200	KLRA—Little Rock, Ark. 1000	KOY—Phoenix, Ariz. 500	KUOA—Fayetteville, Ark. 1000	WHK—Cleveland, Ohio. 1000	KLO—Ogden, Utah. 500	KUCW—Chickasha, Okla. 250	WBAA—W. La Follette, Ind. 500	WBBC—Brooklyn, N. Y. 500	WUGU—Brooklyn, N. Y. 500	WCMA—Culter, Ind. 500	WKBR—Indianapolis, Ind. 500	WLTH—Brooklyn, N. Y. 500	WSSH—Brooklyn, N. Y. 500	KFLV—Rockford, Ill. 500	KGHS—Amarillo, Tex. 1000	WBUM—Bay City, Mich. 500	WDAQ—Amarillo, Tex. 250	WHBL—Sheboygan, Wis. 500	WLEX—Lexington, Mass. 500	WMAF—S. Dartmouth, Mass. 500	WODX—Mobile, Ala. 500	WRBX—Roanoke, Va. 250	WFA—Montgomery, Ala. 500	WSSH—Boston, Mass. 500	KBPS—Portland, Ore. 100	KFJZ—Fond Du Lac, Wis. 100	KFQU—Holy City, Calif. 100	KFWW—Seattle, Wn. 100	KFXD—Nampa, Idaho. 50	KFXV—Flagstaff, Ariz. 100	KFYD—Abilene, Tex. 100	KOFF—Alva, Okla. 100	KGGC—San Francisco, Calif. 100	KGIV—Trinidad, Colo. 100	KGIX—Las Vegas, Nev. 100	KGKK—Sandpoint, Idaho. 100	KICK—Red Oak, Iowa. 100	KLPM—Minot, N. Dak. 100	KOBE—Eugene, Ore. 100	KTAP—San Antonio, Tex. 100	KTUE—Houston, Tex. 100	KXL—Portland, Ore. 100	WHHS—Evanston, Ill. 100	WHIS—Bluefield, W. Va. 100	WHFC—Clermont, Ill. 100	WIAS—Ottumwa, Iowa. 100	WILM—Wilmington, Del. 100	WJBO—New Orleans, La. 100	WLBK—Kansas City, Kas. 100	WMBC—Detroit, Mich. 100	WMBH—Joplin, Mo. 100	WPAD—Paducah, Ky. 100	WSPA—Spartanburg, S. C. 100	WTBO—Cumberland, Md. 100	KECA—Los Angeles, Cal. 1000	KGNF—North Platte, Nebr. 500	WRBK—Harrisburg, Pa. 500	WCAB—Columbus, Ohio. 500	WGBG—Memphis, Tenn. 500	WHP—Harrisburg, Pa. 500	WNRB—Memphis, Tenn. 500	KLS—Oakland, Calif. 250	WKBG—Allentown, Pa. 250	WHCC—Rochester, N. Y. 500	WMBD—Peoria Heights, Ill. 500	WNRG—Greensboro, N. C. 500	WOKO—Poughkeepsie, N. Y. 500	WSAN—Allentown, Pa. 250	WTAD—Quincy, Ill. 500	KTBS—Shreveport, La. 1000	WMBG—Hackensack, N. J. 250	WPCG—Springfield, Ohio. 500	WPKB—Akron, Ohio. 500	WHOM—Jersey City, N. J. 250	WNRJ—Jersey City, N. J. 250	WNJ—Newark, N. J. 250	WSAR—Fair River, Mass. 250	WTFI—Toccoa, Ga. 500	KSTP—St. Paul, Minn. 10000	WJWS—Alexandria, Va. 10000	KGA—Spokane, Wn. 5000	WLAC—Nashville, Tenn. 5000	WTNT—Nashville, Tenn. 5000	KFJF—Oklahoma City, Okla. 5000	KWBW—Bftalo, N. Y. 5000	WCKY—Covington, Ky. 5000	WJAZ—Mt. Prospect, Ill. 5000	WORD—Chicago, Ill. 5000	KDB—Santa Barbara, Calif. 100	KGII—Corpus Christi, Tex. 100	KGFK—Moorhead, Minn. 50	KGIZ—Grant City, Mo. 50	KGKB—Brownwood, Tex. 100	KGKY—Scottsbluff, Nebr. 100	KPJM—Prescott, Ariz. 100	KPJF—Wenatchee, Wn. 50	KREG—Santa Ana, Cal. 100	KUJ—Longview, Wn. 100	KUT—Austin, Tex. 100	WCLB—Long Beach, N. Y. 100	WLOB—Connersville, Ind. 100	WMBQ—Boston, Mass. 100	WMBQ—Brooklyn, N. Y. 100	WMPC—Lapeer, Mich. 100	WOPI—Bristol, Tenn. 100	WFEN—Philadelphia, Pa. 100	WQDV—Tupelo, Miss. 100	WKDD—Augusta, Ga. 100	WWVL—Woodside, N. Y. 100

Frequencies 690, 730, 840, 910, 960, 1030 are exclusive Canadian.

The OPEN CIRCUIT

This department is open to all. Send in your letters. Anonymous letters will not be published. Give full name and address.

He's the Type All Right

I have been a subscriber to the BROADCAST WEEKLY since 1924. I am not going to condemn any radio station or radio artist, nor complain of the way you run your business, but I am going to ask a favor of you.

Would it be possible for you to reproduce a picture of the spieler of the Gilmore Circus in the picture row of the BROADCAST WEEKLY. He is certainly a star and must have been picked from either Al G. Barnes or Ringling Bros-Barnum and Baily shows.

H. T. S., San Francisco, March 1.

Too Much Advertising Spoils the Plot

This is my opinion of some of the programs, radio entertainers, etc.

I certainly like the large pictures in your magazine. I would like to have the picture of Edna O'Keefe, and the only way I know of to get one is in your magazine. I would like to see Cecil Wright's picture in this magazine soon, too. I think that Edna O'Keefe is plenty good. I heard Cal Pearce sing a solo a short time ago and he was just fine, I thought. I would like to hear from him again soon.

There is one thing wrong with the "Jam-boree" and that is, "too much advertising." Why, The Deep Dramatic Stock Company is spoiled by the butter, milk, and ice-cream getting mixed up in the plot. The program would be much better if the milk and butter was left for a few minutes in peace.

Robert Olsen certainly has a wonderful voice and I like to hear him. His program on Wednesday evenings, with an organ accompaniment by Eleanor Allen (who I enjoy very much), is fine I have often wondered how Hazel Warner and Robert Olsen would be together.

The biggest mistake KFRC ever made was letting Hazel Warner leave San Francisco to go to KHJ. I would say KHJ certainly was lucky that time. I guess we all hope to have Hazel back some time. At least I do! Now that the Hallelujah Hour is back on the air, we can hear Hazel Warner on that program. She certainly has a beautiful voice and I enjoy listening to her.

The NBC station is also very good. The Spotlight Revue is exceptionally good. And Walter Beban's plays are always good; the villain in them, with that laugh, is perfect.

Bobbie Deane is always good. Same for Benny Walker, Richard LeGrand, Ted Maxwell, and others. But I say, hasn't Bernice Berwin the lovely voice? She has the voice of the perfect heroine.

Memory Lane is a good program, too, and I very seldom miss it.

Well, here's hoping that we will get some more good programs.

Frances A. H., Berkeley, March 8.

Not Changing the Subject, But . . .

Believe it or not, there was a time, "back in the good old days," when the Open Circuit was not given over in its entirety to this KFRC and KGO popularity squabble. All the mud-slinging and bickering indulged in by fond listeners may be edifying to you all way down south in the bay region, but to us up here in the northwest it is all "guff."

Why not settle the question of the popularity of KFRC and KGO once and for all by taking a vote on the important question. Why not conduct a poll similar to the one conducted by the *Literary Digest* on important matters? As a final solution you might call in the Marines; they would soon put the situation well in hand. If something is not done soon, civil war may start.

While you way down south are taking sides on the KFRC-KGO fight, up here in the northwest a radio service has sprung up that is improving every day, and soon will come into prominence on the Pacific Coast with extension of its facilities. I refer to none other than the Northwest Broadcasting System. It arose from the ruins of the ambitious and extensive American Broadcasting Company. Beginning in a small way, it made improvements in its programs from time to time, so that today we find it comparable to the defunct ABC, than which there was no better.

Newspaper dispatches recently stated that the NBS had affiliated with the UBC, so that soon our favorites will be heard on the entire Pacific Slope. Perhaps the boys and girls down south will forget KFRC and KGO when that day comes. Let us hope so.

In conclusion, let me say that the biggest improvement you ever made in your magazine was when you cut out "Best Bets" and gave us more pictures.

R. F. B., Kelso, Wash., Feb. 28.

Let's Be Fair

B-r-r-r, how I should like to lay hands on a personality like H. McK of San Anselmo must possess. This is my first answer to any of the criticisms, but that person was too much for me. Imagine condemning a song just because he (or she) may not like it, and if I remember rightly, M. E. simply stated that "Springtime in the Rockies" had never been sung more beautifully than when Hazel Warner sang it—and I agree, as do my family and numerous acquaintances—and she can sing that song any time and I'll wager her listeners will be legend. Of course, our H. McK might tune out, but I would think he should, after that letter. And we might add that KHJ and KFRC are the favorite stations in our household, and I only heard Miss Warner sing "Springtime in the Rockies" four times. Does that overwork a song for you, Mr. McK, or are you one of these small souls who thinks his likes are paramount?

There are many good programs on the various stations, but after tuning in on a certain one for any length of time it seems to belong to the family, and the various artists become known to you. So let's be fair to all and still have our favorites. Let's find the difference between "rendition of a song" and "a song." More power to the Open Circuit.

Mrs. R. A. R., Los Angeles, March 1.

Now for the Announcers

We certainly enjoy your magazine and always read it from "civer to civer" when it arrives. I certainly get a kick out of some of the letters. Particularly the one about Charles Hamp using Amos 'n' Andy's anti-septic. Charlie's all right, but I prefer Phil Cook any time, and am glad to be able to get his program again on the Pacific Coast.

While everybody is airing their favorite radio stars, why not take time out for a few kicks or bouquets for the announcers. To me, they are half of the program. Nothing gives me a greater thrill on the radio than to hear "Good evening ladies and gentlemen of the radio audience, this is Graham MacNamee speaking. Happy to be with you once more," etc. And if they have some other announcer in his place on that program. I don't feel like it has half the kick. What would the General Electric hours be without John S. Young, or the Armour hour, and Maytag program without Ted Pearson.

I again agree with the fellow who mentioned the mouth wash in connection with

the Lucky Strike dance announcer, but I rather think that if he did try the remedy it would spoil the program, because he wouldn't sound the same as we are used to hearing him. There are others who are also good—Curt Peterson, Bill Hay, Calvin Keith, Dobbsie, Harrison Holliway, Will Anslin, and many others.

I say, suit yourself in putting out the magazine. It is O. K., and I certainly think a lot of an editor who tries to please everybody the way that you do. More power to you.

David W. J., Sacramento, March 5.

Some New Suggestions

First, I would like to tell you that your little publication is indispensable—just have to have it! It is just as reliable as the programs published in the daily papers, who have a much better chance to make short-notice changes, and the various departments and portraits are interesting.

It is odd how some people seem to go out of their way to "knock" certain artists, stations and programs when a simple twist of the wrist will save them the anguish and ire they seem to suffer. We have always had this type of human and must teach ourselves to give a tolerant smile and let it go at that. Every station has a program to suit all dispositions, so just turn the dial and SMILE.

I have a couple of suggestions to make to you, but don't expect to see the next issue containing them. One has been mentioned before by others and I think will continue to be mentioned, and that is, to arrange the programs by hours instead of by stations. Much more convenient.

Secondly, why not devote a page of one issue to a questionnaire, on the order of certain newspapers, to find the listener's desires and dislikes. This is not to be on the various artists or programs, but on types of entertainments, etc. I feel that such a poll would be more extensive than any one newspaper and be of more value to the industry.

Thirdly, would it be possible to originate a question and answer department dealing with more or less technical questions. Here is one to start it off with. On March 5, between 12-12:30, a station was testing, using the call letters W6XG, and coming over 380 meters. What station was it and do some stations have a special call letter for testing?

H. E. S., Sacramento, March 9.

(EDITOR'S NOTE: We would appreciate hearing from our readers as to whether they favor these suggestions.)

At First, Didn't Like "Broadcast," But . . .

When I began reading your magazine I did not like it very much, but since it has grown bigger and better in every way I enjoy it very much now. As soon as I am through reading one issue I look forward to the day when the next issue will arrive, as there is always something new in it. I like to read the letters in the Open Circuit and hope that it will be a permanent department in your magazine.

Why doesn't Maurice Gunsky sing oftener? He sang one or two songs over KFRC a while back and was very good. He was my favorite artist when he used to appear regularly on KPO.

Thanks for printing the full-page pictures of all the Associated Spotlight Revue artists. I wish you would print more like that of other artists. I would like to have a full-page picture of Gunsky.

Next to the Happy Go Lucky Hour I think the Associated Spotlight Revue on Saturday nights is the best program on the air. Cecil Underwood makes a fine master of ceremonies. I enjoy the stories Jack and Ethyl relate very much.

I want to put in a good word for station KYA. They put on some very good programs. The "Phantom Empire" that the KYA Players put on each Tuesday evening, I think, is wonderful. I enjoy plays like that and hope they will put on another when this one is finished.

The new program, "Who Cares," put on by KPO in the afternoon, is great. Why doesn't some station put on a program like this in the evening when the workingmen could enjoy it? They have only a few hours in which they can enjoy their radio and should have a program like this at least once or twice a week anyway.

Herman E. C., Gridley, Calif., Feb. 18

And How He Says "P-a-n-c-r-e-a-t-i-n"

Thursday may be just Thursday to lots of folks, but to me it's the day I get my BROADCAST WEEKLY and feverishly turn to the Open Circuit—the page for the poor down-trodden radio listener. Some little book for radio-minded people, say I. Now for my "war cry." I agree with A. B. C. that the Blue Monday Jamboree is slipping, and I also can't get excited over Meredith Willson's music. It used to be I could sit down and enjoy two hours of KFRC on Monday evening, but all they have now is a lot of mediocre talent and they seem to get most of them from ordinary stations.

Last night's affair (Monday, March 2) on the famous station was terrible. But I'm a wanderer and so I don't have to depend on KFRC. I can turn the dial and out of the air come many lovely programs from many stations, and I don't scorn the little ones if there is a good artist on them. There are many potential stars of the radio unheralded and unsung simply because it seems many of the radio audience are "fixed" listeners to one big station.

I also adore Gypsy's original style in Pick-Ups, and Microphone Gossip I crave. You see, I for one have no kick against the BROADCAST WEEKLY. I've always enjoyed Hazel Warner and Bob Olsen on KFRC and, compared to what they dish us now for female singers, Hazel must have been 100 per cent. But I liked Margarite Vogel and Peggy Chapman just as much, and now all three have disappeared from our radio horizon, it seems.

Charlie Hamp may not be the most beautiful singer on the air, but you'll have to admit that no one else can quite say "Pancreatin" like he does. I am for him.

Mrs. Elmer P., Petaluma, March 3.

Anne Comes Back

Well, well, well, R. S. L. of Merced, well, well, well! You certainly know a great deal about Charlie Hamp's voice, accent, and what have you, to dislike him as much as you say you do; or perhaps you like to make your family sore by letting Charlie do his stuff. I'm awfully glad that I furnish you the "joke" that gave you a couple of loud guffaws. However, I don't believe I would have made this public, if I were you. You know, when it comes to styles or types of music, a broadminded person can see both sides of the question. I believe in drawing the line between two artists of the same kind or who sing the same kind of music. You admitted Charlie was good of his style. Why, then, should you rake him over the coals, just because you don't like the kind of music he sings

Personally, I prefer jazz, and "that low-down rhythm." However, I am not ashamed to admit that I admire the person who can enjoy classical music and intellectual speeches. I even envy them their patience to listen to speakers.

Oh, well! Such is life—and radios! Everybody to his own taste. We surely enjoy our radio and this excellent little guide. More power to both of you (the magazine and radio artists, I mean).

Anne, Pacific Grove, March 4.



HE LIKES FOOTBALL AND ALL SPORTS. MBR. ST. FRANCIS YACHT CLUB - CALIF. GOLF CLUB - CALIF. ELECT. DEVELOP. ASSOC. AND OTHER ORGANIZATIONS



FIRST JOB WAS OFFICE BOY & ATTENDED UNIV. OF MINN. WITH MAY CO. IN DENVER AS JR. CLERK - GEN'L. MGR. OF A STORE IN SACRAMENTO &



HE PLAYS GOLF AND ENJOYS MUSIC - HAS TWO SONS AND A DAUGHTER &

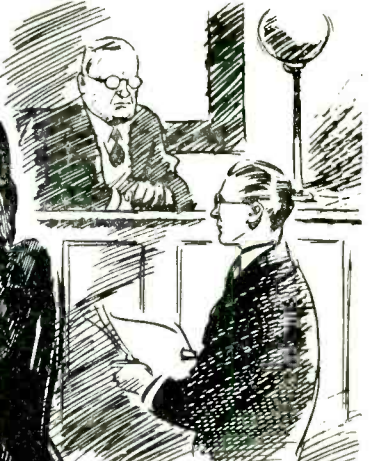
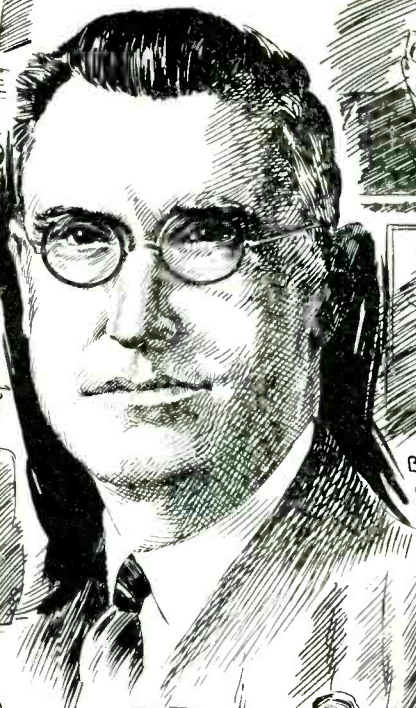

BOYHOOD AMBITION TO BE AN ATTORNEY - ADMITTED TO THE BAR, BUT, NEVER PRACTICE



YOU WILL NOW HEAR MR. LAUGHTON ON THE AIR - FOR THE 1ST TIME

HE IS MANAGING DIRECTOR OF K.P.O. HAS BEEN RESPONSIBLE FOR DESTINIES OF K.P.O. SINCE STARTING IN 1939 - WITH HALE ORGANIZATION 13 YRS. AS GEN'L SUPT. PAST V.P. NAT'L. ASSOC. OF BROADCASTERS &

James W. Lawton

“COME INTO THE GARDEN WITH US”
every Sunday morning at 8:30

These Foster and Kleiser Garden Programs are unique
 —filled with practical, authentic information on gar-
 dens and gardening, with a background of delight-
 ful music to add to their interest and charm.

On any of these stations at 8:30 a.m.

SUNDAY

San Francisco *Los Angeles* *Fresno*
 KFRC KHJ KMJ

Seattle, KOL

Tacoma *Portland*
 KVI KOIN



Foster and Kleiser

COMPANY

OUTDOOR ADVERTISING ON THE PACIFIC COAST

W2-1

SUNDAY Programs *March 22, 1931*



Meredith Willson
KFRC—7:30 p.m.



The Boswell Sisters—Martha, Connie and Vet
KOA—7:15 p.m.



George Nickson
KYA—Staff Tenor

243.8 Meters KYA Prospect 3456
1230 Kcys. 1000 Watts
Pac. Broadcast Corp., San Francisco
8:45 A.M.—Watchtower program
9—Musical Melange
10—Musical Compact
10:15—Investment talk; music
10:30—Fox Theaters Revue
10:45—Old St. Mary's Church
12 noon—Highlights of Music
1—Marina Trio
1:30—Operatic airs
2—Dollo Sargent, organist; Lillian Leavenworth, soprano
3—Dance melodies
3:30—Band music concert
4—Great Masters of Music
4:45—Monologues by Claire Ingram
5—Chamber music
5:30—Vesper Hour
6—Revue
6:30—Famous songs by famous singers
7—Calendar of the Air, UBC
7:30—Album of Familiar Faces, UBC
7:45—Virginia Spencer, piano recital
8—Old St. Mary's Church
9—Romance of Industry
9:15—On Parade, UBC
9:30—"Traumerei" hour, UBC
10—Organ recital, Dollo Sargent, organist; Bobbie Freshman, violinist; Lucy Day, soprano
11 to 12 midnight—Dixieland Blue Blowers, UBC

280.2 Meters KJBS Ord. 1148-49
1070 Kcys. 100 Watts
J. Brunton & Sons, San Francisco
8 A.M.—Popular records
8:30—Band music
9—Favorite records
9:30—Chrysler breakfast broadcast
10—Sunshine half hour
11—Selix program
11:30—Steinberg program
12 noon—Hamburgers half hour
12:30—Federal musical styles
1—Jimmy Waters program
1:30—Dance tunes
2—Art Fadden and Frank Galvin
2:30—Assoc. Food Stores' program
3—Popular selections
3:30—Saphire Musical Gems
4—Popular organ recital
4:30—Favorite recordings
5—Gallenkamps program
5:30—Recorded program
6:15—Sign off
12:01 to 6 A.M.—KJBS Owl program

535.4 Meters KTAB Garfield 4700
560 Kcys. 1000 Watts
Assoc. Broadcasters, Oakland, Calif.
8:30 A.M.—Popular recordings
9—Studio program
10—Bible Class, Baptist Church
11—Church services
12:30 P.M.—Chapel of Chimes organ
1—Studio program
1:30—Grand opera program
2:40—Soccer game from Ewing Field with Ernie Smith at the mike
4:30—Popular recordings
5—Chapel of Chimes organ
6—Recordings
6:30—Latin-American program
7:30—Church services
9:30—Chapel of Chimes organ
9:45—"Moment Musicale"
10:30 to 11:30 P.M.—Dance records

267.7 Meters KFSG Expos. 1141
1120 Kcys. 500 Watts
Angelus Temple, Los Angeles, Calif.
8 A.M.—Sabbath Sunrise Hour and symphony orchestra
10:30—Sunday morning service
12:30 P.M.—Silent period
2:30—Dispensational message
4:30—Silent period
6:30 to 10 P.M.—Musical and evangelistic service

236.1 Meters KOL Elliott 4466
1270 Kcys. 1000 Watts
Seattle Broadcast. Co., Seattle, Wash.
8 A.M.—Organ recital
8:30—"Come into the Garden"
9—Seattle garden program
9:30—London broadcast, CBS
9:45—Grenadier Guards Band, CBS
10:30—Studio program
10:50—Silent for KTW
12:30 P.M.—N. Y. Philharmonic, CBS
2—Frank Moss, piano recital
2:30—Eva Gonnella
2:45—The Buccaneers
3—Silent for KTW
4:30—Bible Institute
5—Eastman Kodak program, CBS
5:15—"The Old Timers"
5:45—Piano Pals, CBS
6—Don Lee feature
6:30—Graham Paige program, CBS
7—Jesse Crawford, CBS
10:50—Silent for KTW
9:15—Val Valente's music
11—Phantom of the Organ

440.9 Meters KPO Garfield 8300
680 Kcys. 5000 Watts
Hale Bros., Chronicle, San Francisco
5 A.M.—Chronicle Comics of the Air
8:30—Organ recital for Sperry
9—Breakfast with Sperry, NBC
9:30—George Nyklicek, organist
10—National Oratorio Society, NBC
10:45—Church services, Carlton M. Sherwood, extension secretary, International Christian Endeavor
11:30—Yeastfoamers program
12 noon—KPO Salon Orchestra
1—S. Parkes Cadman Cathedral Hour, NBC
2—Organ recital by George Nyklicek with Dorothy Lewis, contralto
2:30—Balalaika-Dorma Orchestra
3—Catholic services, NBC
4—Passing the Time Away
5—Enna Jettick, NBC
5:15—Collier Hour, NBC
6:15—Atwater Kent Hour, NBC
7:15—Eva De Vol, soprano
7:30—Palace Hotel concert orchestra, directed by Uzia Bernani
8—Fifteen minutes with Amer. poets
8:15—Heel Huggers Harmonies, NBC
8:30—Rudy Seiger and his Fairmont Hotel concert orchestra
9—Abas string quartette with Allan Wilson, tenor
10 to 11 P.M.—KPO Salon Orchestra with Raymond Marlowe, tenor, in "Impressions of American Waste Lands"

526 Meters KMTR Holly. 3026
570 Kcys. 500 Watts
KMTR Radio Corp., Hollywood, Cal.
6 A.M.—"Keep Smiling" (records)
7—Tom Murray's Hill Billies
9—Recorded program
12 noon—Musical Treasure Chest
1—Andy's Oregon Lumberjacks
2—Musical Treasure Chest
6:30—Ethiopian Supper Club
7—Roy E. Fisher, recitations
7:15—Playlet, "John and Jane"
7:30—Ferde Grofe program
8—Orchestra and Vernon Rickard
8:30—Abe Lyman's orchestra
9—Wedding of the Air
9:30—Johnson's string ensemble
10—Musical mixture
10:30—Orchestra and Don Abbott
11—Selected records
12 to 6 A.M.—Jack, the Bell Boy

379.5 Mtrs. **NBC-KGO** Sutter 1920
790 Kcys. 7500 Watts
National Broadcast Co., San Francisco

8 A.M.—Neapolitan Days: Dolores Cassinelli, soprano; mandolin quartet; Giuseppe di Benedetto, tenor and director; Joe Biviano, accordionist: KGO, KOMO, KECA, KFSD

Reflecting the romantic charm of Napoli, a program of typical music will be heard during the Neapolitan Days broadcast.

8:30—Special Popular Symphony Concert from the stage of the Roxy Theater: KGO, KECA; KOMO 8:30 to 9 a.m.; KGW, KFSD 8:30 to 9, 9:30 to 9:45 a.m.

9—Breakfast with Sperry: Lee S. Roberts: KHQ, KOMO, KGW, KPO, KFI, KFSD

9:45—Echoes of the Orient: String ensemble direction Sven von Hallberg: KGO, KGW, KECA, KFSD

10—National Oratorio Society, Reinold Werrenrahn, conductor: KGO, KOMO, KECA; KGW 10:30 to 11 a.m.; KPO 10 to 10:45 a.m.

11—Bible Stories: "The Ingratitude of Israel": KGO; KECA 11 to 11:30 a.m.

11:30—Yeast Foamers: Orchestra direction Harry Kogen; Lee Sims, pianist; Ilo May Bailey, soprano: KHQ, KGW, KPO, KECA, KFSD, KTAR

Lee Sims, whose ever-changing rhythms in his piano interpretations have made him widely known, will be guest artist in the Yeast Foamers program.

12 noon—National Youth Conference: "Shadows," Dr. Daniel A. Poling; male chorus and orchestra direction George Shackley: KGO, KHQ, KGW; KOMO 12:15 to 1 p.m.

A male chorus, directed by George Shackley, will offer a group of songs suited to the spirit of this program, which is designed for the youthful radio audience; Hadley's "Song of Marching Men," and Bizet's "Agnus Dei" will be among the selections.

1—Dr. S. Parkes Cadman: "The Human Family"; radio choir and orchestra direction George DiIworth: KHQ, KOMO, KGW, KPO

With excerpts from Mendelssohn's sacred work, "As the Hart Pants," as the musical high spots, Dr. S. Parkes Cadman's weekly religious service will be presented over a nation-wide network.

1—Concert Jewels: Everett Foster, baritone; orchestra direction Emil Polak: KGO

2—National Vespers: "Religious Faith, Privilege or Problem," Dr. Harry Emerson Fosdick; mixed sextet direction Dana S. Merriman: KGO, KHQ, KOMO, KGW, KPO, KTAR

3—Piano Pictures: Aileen Fealy, Phyllida Ashley, piano duo: KGO

3:30—Doric Quartet: Male voices direction Emil Polak: KGO

3—Catholic Hour: Rev. Dr. John K. Cartwright, Rev. Dr. Hubert Louis Motry; the Mediaevalists direction Father Finn; Hazel Arth, contralto: KHQ, KOMO, KGW, KPO, KECA, KTAR

4—War, dramatic reading by Frederick Palmer: KGO, KOMO, KECA, KFSD

4:30—RCA-Victor Program, drama direction C. L. Menser: KGO, KHQ, KOMO, KGW, KFI, KFSD, KTAR

5—Enna Jettick Melodies: Betsy Ayres, soprano; Mary Hopple, con-

tralto; Steele Jamison, tenor; Leon Salathiel, bass; ensemble direction George DiIworth: KHQ, KOMO, KGW, KPO, KFI, KFSD, KTAR

Old-time songs, familiar to all generations of listeners are presented in this weekly program by a mixed quartet.

5—Sunday Concert: Annabelle Jones Rose, contralto; orchestra direction Charles Hart: KGO

Presenting Annabelle Jones Rose, contralto, as soloist, Charles Hart will conduct the orchestra in several notable works during the hour.

5:15—Collier's Radio Hour: KHQ, KOMO, KGW, KPO, KFI

6—The Vagabonds: Orchestra direction Mahlon Merrick: KGO, KECA; KTAR 6:30 to 7 p.m.

6:15—Atwater Kent Hour: Orchestra direction Josef Pasternack: KHQ, KOMO, KGW, KPO, KFI

The nearest approach to a human symphony, in which the voices of four men are so delicately synchronized as to make one harmonious tone, is the Kedroff Quartet to be heard tonight on the Atwater Kent hour. This organization includes two professors of music and two former opera singers

7—Hotel St. Francis Salon Orchestra, direction Edward J. Fitzpatrick: KGO

7:45—Sunday at Seth Parker's: KGO, KGW, KECA, KFSD, KTAR

8:15—Heel Hugger Harmonies: Norman Price, Steele Jamison, tenors; Edward Wolter, baritone; Earl Waldo, bass; orchestra direction Robert Armbruster: KGW, KPO, KECA, KFSD, KTAR

8:15—New Charter Citizens' Committee Program: KGO

8:30—Gunnar Johansen, Pianist: KGO, KFSD, KTAR; KGW 8:45 to 9 p.m.

9—Chase and Sanborn Program: Irving Kennedy, tenor; male quartet direction Mynard Jones; orchestra direction Mahlon Merrick: KGO, KHQ, KOMO, KFI, KFSD, KTAR, KSL, KOA

9:30—Enna Jettick Melodies: Gail Taylor, soprano; Annabelle Jones Rose, contralto; Gwynn Jones, tenor; Everett Foster, baritone; ensemble direction Emil Polak: KGO, KHQ, KOMO, KGW, KECA, KFSD, KTAR

9:45—The Reader's Guide, Joseph Henry Jackson: KGO, KHQ

10:15—Paul Carson, organist: KGO, KHQ, KECA, KOA

11 to 12 midnight—The Vagabonds: Orchestra direction Mahlon Merrick: KGO, KFI

272.7 Meters **KGDM** Stock. 795
1100 Kcys. 250 Watts
Peffer Music Co., Stockton, Calif.

6 A.M.—Weather and recordings

7—Selected recordings

8:15—News of the day

8:30—Jack Coale, Katten & Marengo novelty program

9:30—The Watch Tower, Judge Rutherford

10:30—Lucky Jim and his Soap Suds

11—Church services, First Baptist Church

12:15 P.M.—Portuguese American program

1:15—Rhythm Kings dance orch.

2:15—Optimist Quartette

3—Organ recital

3:30—Mt. Diablo Hill Billies

4—Valley program conducted by Elmer Kirkie

5 to 6 P.M.—Prosperity program

CBS

Columbia Broadcasting System

9 A.M.—Jewish Art Program, script, music and talks: KLZ, KOH

9:30—International Broadcast, Lord Moynihan, president of the Royal College of Surgeons, "The Future of Surgery": KLZ, KOH

9:45—H. M. Canadian Grenadier Guards' Band of Montreal: KLZ, KOH

10:30—Ballad Hour: Andre Kostelanetz, conductor; with Catherine Field, soprano, and Charles Carlisle, tenor: KLZ, KOH

11—Cathedral Hour, Channon Colinge, conductor; with Theo. Karle, tenor; Julia Mahoney, soprano; and Evan Evans, baritone: KLZ

12 noon—Talk on First Aid: KMJ, KOL, KVI, KFPY, KOIN, KFRC, KHJ, KDYL, KLZ

12:15—New York Philharmonic Symphony Orchestra, Arturo Toscanini, conductor: KMJ, KFRC, KLZ, KOH

5—Devils, Drugs and Doctors, Howard W. Haggard, M. D., Associate Professor of Physiology at Yale University: KMJ, KOL, KVI, KFPY, KOIN, K F R C, KHJ, KDYL, KLZ

5:15—Rhythm Choristers, Freddie Rich, conductor, with two male quartets: KLZ, KOH

5:45—Piano Pal, Dolph Opfinger and Charles Touchette: KFRC, KLZ, KOH

6—Graham-Paige hour, Detroit Symphony Orchestra directed by Victor Kolar, with Edgar A. Guest, Poet-Philosopher: KMJ, KOL, KFPY, KOIN, KFRC, KHJ, KDYL, KLZ

7—Royal's Poet of the Organ, Jesse Crawford and the Royal Duotones: KOL, KFPY, KOIN, KFRC, KHJ, KDYL, KLZ

296.6 Meters **KQW** Columbia 777
1010 Kcys. 500 Watts
Pac. Agr. Foundation, Ltd., San Jose

10:15 A.M.—Sunday School lessons by Fred J. Hart

11—Morning services, First Baptist Church, conducted by Rev. Paul H. Rattin

12:30—Off the air
7:30 to 9 P.M.—First Baptist Church services

209.7 Meters **KECA** West. 0337
1430 Kcys. 1000 Watts

Earle C. Anthony, Inc., Los Angeles
8 A.M.—Neapolitan Days, NBC

8:30—Popular symphony orch., NBC

9:45—Echoes of the Orient, NBC

10—National Oratorio Society, NBC

11—Bible stories, NBC

11:30—Yeastfoamers, NBC

12 noon—Silent program

2 P.M.—Aeolian organ recital

3—Catholic hour, NBC

4—Dramatic reading, "War," NBC

4:30—Helenclair Dudley, pianist

5—Nick Harris program

6—The Vagabonds, NBC

7—George Grandee, popular hits

7:15—Margaret Kernan, diversified melodies

7:30—Thomas Clarke, baritone

7:45—Seth Parker program, NBC

8:15—Heel Huggers Harmonies, NBC

8:30—Symphonette with Raine Bennett

9:30—Enna Jettick Melodies, NBC

9:45—Felipe Delgado, baritone

10:15 to 11 P.M.—Paul Carson, organist, NBC

322.4 Meters KROW Glenc. 6774
930 Kcys. 1000 Watts
Educa'l Broad. Corp., Oakland, Cal.
8 A.M.—Recordings
8:30—Dental Clinic of the Air
9—Truman Gospel song service
9:30—Alameda Retail Grocers program
10—Lecture by Judge Rutherford, subject "Rich Man in Hell"; music
11—Organ recital, Vivian Moore
11:30—The Crooners
12 noon—The California Cowboys
1—Bible questions and answers, C. R. Little; musical program by the Jubilantees of San Francisco; Radio Bible Study Class; organ selections
2:30—Silent period
6—Congregational singing; Bible dialogue, "The Kingdom of God"
7—The Italian program
8—Silent period
9—Musical program by Greek artists; Bible lecture in Greek language
10 to 11 P.M.—Musical program

322.4 Meters KFVI Franklin 0200
930 Kcys. 500 Watts
Radio Entertainments, San Francisco
2:30 P.M.—Golden State Hawaiians
2:45—Melody Twins and Nellie Plagge
3—Variety hour with Hottentots and Dick Holdgraf
4—Sherman Clay concert
5—Schwabacher-Frey program
6:30—Selix program
6—Silent period
8 to 9 P.M.—Third Church of Christ, Scientist

361.2 Meters KOA York 5090
830 Kcys. 12,500 Watts
General Electric Co., Denver, Colo.
5 P.M.—Enna Jettick Melodies
5:15—Collier's Radio Hour
6:15—Atwater Kent hour
7:15—Boswell Sisters from N. Y.
7:30—Ralph Hansell, xylophonist
7:45—Sunday eve. at Seth Parker's
8:15—Heel Hugger Harmonies
8:30—The Solitaire Cowboys
9—Chase & Sanborn program
9:30—Kellogg Slumber Music
10—Ralph Freese, tenor
10:15 to 11 P.M.—Paul Carson, organist

394.5 Meters KVI Broadway 4211
760 Kcys. 1000 Watts
Puget Sound Broad. Co., Tacoma
8 A.M.—Organ recital
8:30—"Come Into the Garden"
9—Jewish art program, CBS
9:30—International broadcast, CBS
9:45—H. M. Canadian Grenadier Guards Band, CBS
10:30—Ballad hour, CBS
10:15—Recordings
11—Cathedral hour, CBS
12:15 P.M.—N. Y. Philharmonic Symphony, CBS
2—Recorded program
2:15—Studio program
2:30—To be announced
3:30—Pioneer Steppers
4—Novelty trio
4:30—Dr. C. E. Fuller
5—"Devils, Drugs & Doctors," CBS
5:15—Rhythm Choristers, CBS
5:30—Don Lee program
5:45—Piano Pals, CBS
6—Arabesque, CBS
6:25—Silent
9—Val Valente orchestra
10—Hans undt Fritz
10:15—Val Valente
11 to 12 midnight—Phantom of the Organ

491.5 Meters KFRC Prospect 0100
610 Kcys. 1000 Watts
Don Lee, Inc., San Francisco, Calif.
8 A.M.—Organ recital, Eleanor Allen
8:30—Come Into the Garden
9—Home Sweet Home Concert
11—Chapel of Memories
11:30—Sherman Clay concert
12 noon—Talk on First Aid, CBS
12:15—New York Philharmonic Symphony orchestra, CBS
2—Frank Moss piano recital
2:30—Doraldina recordings
2:45—We Girls, Clark Sisters
3—Organ recital
3:30—Dance concert
4:30—Dr. C. E. Fuller
5—"Devils, Drugs & Doctors," CBS
5:15—"Piano Moods," Edna Fischer
5:30—Buccaneers with Wm. Cowles
5:45—Piano Pals, CBS
6—Rabbi Magnin
6:30—Detroit Symphony orch., CBS
7—Jesse Crawford and his Royal Duotones, CBS
7:30—Charles Bulotti, tenor; Juanita Tennyson, soprano; KFRC concert orchestra under the direction of Meredith Willson
8:30—A play
8:45—Musical Forget-Me-Nots
9—Chevrolet Chronicles
9:30—Val Valente's orchestra
10 to 12 midnight—Phantom of the Organ

220.4 Meters KGER Phone 632
1360 Kcys. 1000 Watts
C. M. Dobyns, Long Beach, Calif.
8:30 A.M.—M. E. Church
9—Studio program
9:30—Taubman's Bible Class
11—Calvary Church
12:30 P.M.—Dick Dixon, Helene Smith, piano and organ
1—Helene Smith, pianist
1:30—Zoro
2—Dick Dixon, organist
2:30—Municipal Band
4—Organ and soloist
5—English Gibson Orchestra
5:30—Catholic services
6—Adventures in Philosophy
6:30—Recorded program
7—Calvary Church, Placentia
8—Silent
9—On Parade, UBC
9:30—Traumeri hour, UBC
10—English Gibson Orchestra
11 P.M.—Dick Dixon, organist

499.7 Meters KFSD Franklin 6353
600 Kcys. 1000 Watts
Airfan Radio Corp., Ltd., San Diego
8 A.M.—Neapolitan Days, NBC
8:30—Popular symphony, NBC
9—Breakfast with Sperry, NBC
9:30—Popular symphony, NBC
9:45—Echoes of the Orient, NBC
10—Studio program
10:30—Prosperity program
11:30—Yeast Foamers, NBC
12 noon—Old Time program
2—Studio program
2:30—Organ concert
3:30—Studio program
4—War, dramatic reading, NBC
4:30—RCA Victor, NBC
5—Enna Jettick Melodies, NBC
5:15—Prosperity program
6:15—Matinee program
6:45—Florentine Trio
7:45—Seth Parker, NBC
8:15—Heel Hugger, NBC
8:30—Gunnar Johansen, NBC
9—Chase & Sanborn, NBC
9:30—Enna Jettick Melodies, NBC
9:45 to 11 P.M.—Dance music from Kennedy's Nite Club

468.5 Meters KFI Westmore 0337
640 Kcys. 5000 Watts
Earle C. Anthony, Inc., Los Angeles
9 A.M.—Breakfast with Sperry, NBC
9:30—Pietro Salvatore, violinist
9:50—Mayer Trio and Luis Alvarez
10:50—Church of Christ Scientist
12:10 P.M.—Barbara Jamieson, pianist
12:30—Helen Guest, ballads
2—Sylvia's Happy Hour
3—"Old Lamps for New"
3:30—Aeolian organ recital
4—Leila Castberg, "Devine Science"
4:30—RCA Victor Hour, NBC
5—Enna Jettick Melodies, NBC
5:15—Collier Hour, NBC
6:15—Atwater Kent, NBC
7:15—Molly and Mike
7:30—Florentine Duo
7:45—Three Co-Eds, songs
8—Arthur Lang, baritone
8:30—P. Mayer, violin recital
9—Chase & Sanborn, NBC
9:30—Selwyn Harris, concert singer
10—Slumber Hour orchestra
10:30—Chancellor quartet
11—The Vagabonds, NBC

508.2 Meters KHQ Main 5383
590 Kcys. 1000 Watts
Louis Wasmer, Inc., Spokane, Wash.
9 A.M.—Breakfast with Sperry, NBC
9:30—Popular recordings
10—Bible students, Judge Rutherford
10:15—Sunday morning tabloid
10:45—Dance program
11—Recorded program
11:30—Yeastfoamers, NBC
12 noon—Na. Youth Conference, NBC
1—Dr. S. Parkes Cadman, NBC
2—National Vespers, NBC
3—Catholic hour, NBC
4—Dance program
4:30—RCA hour, NBC
5—Enna Jettick Melodies, NBC
5:15—Collier's hour, NBC
6:15—Atwater Kent concert, NBC
7:15—Fidelity orchestra, singers
7:45—Hawaiian Rainbows
8—New Episcopal Cathedral services
9—Chase & Sanborn, NBC
9:30—Enna Jettick Melodies, NBC
9:45—Reader's Guide, NBC
10:15 to 11 P.M.—Paul Carson, organist, NBC

319 Meters KOIN Atwater 3333
940 Kcys. 1000 Watts
KOIN Incorporated, Portland, Ore.
8:30 A.M.—Come Into the Garden
9—Sampietro's concert orchestra
9:30—Morning Melodies
9:45—Gill's Garden Talk
10—Rose City Beaver Novelties
10:30—Theater organ concert
11—Sunshine Cong. Church
12 noon—New York Philharmonic Symphony, CBS
1:45 p.m.—Cathedral of the Air
2:30—Il Trovatore Salonists
3—Rose City Beavers
3:30—Musical Reveries
4—Concert orchestra
4:30—Bible Institute
5—Devils, Drugs and Doctors, CBS
5:15—Golden Memories, Cecil Teague
5:30—Prize Kiddie Club
6—Pipe Dreams
6:30—Detroit Symphony Orchestra, CBS
7—Royal Poet of the Organ, CBS
7:30—The Journal Parade
8—First Church of Christ Scientist
9—Portland Symphony Orchestra
10—Isle of Golden Dreams
10:30—Concert orchestra
11—Jack and Jill's Tavern Music
11:30 to 12 midnight—The Slumber Boat

483.6 Meters KGW Atwater 2121
620 Kcys. 1000 Watts
Morning Oregonian, Portland, Ore.
8 A.M.—Organ recital
8:30—Popular symphony, NBC
9—Breakfast with Sperry, NBC
9:30—Popular symphony, NBC
9:45—Echoes of the Orient, NBC
10—Benjamin Franklin program
10:30—National Oratorio, NBC
11—Organ and piano
11:30—Yeast Foamers, NBC
12 noon—Na. Youth Conference, NBC
1—Dr. S. Parkes Cadman, NBC
2—National Vespers, NBC
3—Catholic hour, NBC
4—Views of the news
4:15—Optometry program
4:30—RCA-Victor program
5—Enna Jettick Melodies, NBC
5:15—Collier's hour, NBC
6:15—Atwater Kent, NBC
7:15—Baby's Boudoir concert
7:45—Sunday at Seth Parker's, NBC
8:15—Heel Hugger program, NBC
8:30—Captain Dare's Travels
8:45—Gunnar Johansen, NBC
9—Studio program
9:30—Enna Jettick Melodies, NBC
9:45—Book chat
10—Little Symphony
11 to 12 midnight—Bagdad organ

325.9 Meters KOMO Elliott 5890
920 Kcys. 1000 Watts
Fisher's Blend Station, Inc., Seattle
8 A.M.—Neapolitan Days, NBC
8:30—Popular symphony, NBC
9—Breakfast with Sperry, NBC
9:30—Organ recital
10—National Oratorio Society, NBC
11—First Unitarian Church
11:15—Plymouth Congrega. Church
12:15 P.M.—National Youth Conference, NBC
1—Dr. S. Parkes Cadman, NBC
2—National Religious Service, NBC
3—Catholic hour, NBC
4—Dramatic reading, "War," NBC
4:30—RCA Victor Co. NBC
5—Enna Jettick Melodies, NBC
5:15—Collier's Hour, NBC
6:15—Atwater Kent program, NBC
7:15—Seiberling singers
7:30—St. Francis Hotel Salon Orchestra, NBC
7:45—Vocal recital
8—First Church of Christ, Scientist
9—Chase & Sanborn, NBC
9:30—Enna Jettick Melodies, NBC
9:45—Cello recital
10—Kaffee Hag Slumber Hour
10:30 to 11 P.M.—Concert orchestra and vocalists

333.1 Meters KHJ Vandike 7111
900 Kcys. 1000 Watts
Don Lee, Inc., Los Angeles, Calif.
8 A.M.—Comics and organ
8:30—"Come Into the Garden"
9—Home Sweet Home concert
11—First M. E. Church services
12 noon—Iodine Educa. Bureau, CBS
12:15—Philharmonic Symphony Orch.
2—Organ recital
3—Auto races
4:30—Dr. Fuller program
5—"Devils, Drugs & Doctors," CBS
5:15—Church Vesper Hour
6—Rabbi Edgar Magnin
6:30—Detroit Symphony, CBS
7—Royal Poet of the Organ, CBS
7:30—Edison String Symphony
8—Prof. Lindley and Leigh Harline
8:30—Popular concert
8:45—Hallelujah quartet
9—Chevrolet Chronicles
9:30—Val Valente's orchestra
10—World-wide news
10:30—Val Valente's orchestra
11 to 12 midnight—Phantom of the Organ

285.5 Meters KNX Hemp. 4101
1050 Kcys. 5000 Watts
L. A. Evening Express, Los Angeles
6:45 A.M.—Program of recordings
7—Bill Sharples and his gang
9—Program of popular records
10—Lecture by Judge Rutherford
10:15—Popular recordings
11—First Presbyterian Church
12:30 P.M.—Louise Johnson, astroanalyst
1—Interna. Bible Students' Assoc.
2—Musical program
4—Wesley Tourtelotte, noted organist
5—Radio Church of the Air
6—Feature recordings
6:30—Hollywood Humanist Society
7—All Souls' Church
7:30—Arizona Wranglers
8—First Presbyterian Church
9—Calmon Lubovski, violinist; Claire Mellonino, pianist
10:30 to 11:30 P.M.—Pantages Hollywood Theater

340.7 Meters KLX Lake. 6000
880 Kcys. 500 Watts
Tribune Pub. Co., Oakland, Calif.
5 to 6 P.M.—Charles T. Besserer at Scottish Rite organ

208.2 Meters KLS Lakeside 6223
1440 Kcys. 250 Watts
Warner Bros., Oakland, Calif.
10 A.M.—Radio Church of America
11 to 12 noon—Studio program

265.3 Meters KSL Wasatch 3901
1130 Kcys. 5000 Watts
Radio Service Corp., Salt Lake City
5 P.M.—Enna Jettick Melodies, NBC
5:15—Collier's hour, NBC
6:15—Atwater Kent program, NBC
7:15—First Presbyterian Church
7:45—Monsignor Hunt
8:15—Heel Hugger Harmonies, NBC
8:30—F. D. S. services
9—Chase & Sanborn, NBC
9:30—Musical program
10—Pipe organ concert
11 to 12 midnight—Studio program

239.9 Meters KFOX Phone 672
1250 Kcys. 1000 Watts
Nichols & Warinner, Long Beach, Cal.
5 A.M.—The Early Bird
7—Musical program
8—Family Circle Hour
8:30—Clover Leaf program
8:45—Press-Telegram News
9—Old Time Music
9:30—Organ Recital
10:30—Recordings
11—St. Luke's Episcopal Church
12:30 P.M.—Musical program
1—Beach at Waikiki
1:30—Steinway Duo Art
2—Sunshine and Roses
3—On With the Show
3:30—Stories
4:30—Nazarene Church Program
5—Sunset Harmony Boys
5:30—Mac and Cline
5:45—John Churchill, "Just Songs"
6—Bill and Coo
6:15—Jimmy Lee
6:30—Mac and Cline
7—California Broadcaster Hour
7:30—Rolly Wray
8—First Church of Christ Scientist
9—Air Raiders
9:15—Peggie and Paul
9:30—Those Two Boys
9:45—Able and Ezra
10—Rolly Wray and the Steinway
10:15—Daisy Mae and Percy Prunes
10:30—Minute Theater
10:45—Cloverleaf Trio
11—Recordings
1 to 3 A.M.—The Knight Hawk

1290 Kcys. KDYL Wasatch 7180
232.6 Meters 1000 Watts
Intermountain Broad. Corp., Salt Lake
5:30 A.M.—Musical shower
6—Morning musicale, Columbia Ensemble with soloists
7—Tony's Scrap Book, conducted by Anthony Wons
7:15—Land O'Make Believe, CBS
7:50—Columbia's Commentator, Dr. Charles Fleischer, CBS
8—Morning melodies
8:30—Songs that never grow old
9—Musical comedy hits
9:30—International broadcast, CBS
9:45—H. M. Canadian Grenadier Guards Band of Montreal, CBS
10—Melody roundup
10:15—Merry measures
10:30—Studio program with "Smiling" Eddie Marble
10:45—Ballad hour with Freddie Rich's orchestra, CBS
11—The musical parade
11:15—Quish varieties
11:30—Cathedral hour, all musical presentation of Cathedral service, CBS
12 noon—Iodine educational bureau, CBS
12:15—New York Philharmonic Symphony Orchestra, conducted by Arturo Toscanini, CBS
2—Favorite melodies
2:15—South Sea Island melodies
2:30—Classical gems
3—Bits of melody
3:30—Tea time melodies
4—Popular classics and ballads
4:30—Love lyrics
5—"Devils, Drugs and Doctors," CBS
5:15—Rhythm choristers, CBS
5:30—Cycle of song
5:45—Piano pals, CBS
6—Studio program
6:30—Detroit Symphony Orchestra, CBS
7—Jesse Crawford, organist, CBS
7:30—Kalawala Beach Boys
7:45—Melody Melange
8—"Scotland Yard," mystery drama
8:30—Johnny Rossell's Orchestra.
9—Melodic brevities
9:30—Popular program
10—Featured artists
10:30—Terpsichorean tunes
11 to 12—Midnight melodies.

See
Page
5
for
Special
Subscription
Offers

AROUND THE DIAL

Kc.—Call—City	All Times P.M., P.S.T.	Sun.	Mon.	Tues.	Wed.	Thurs.	Fri.	Sat.
560 KLZ Denver, Colorado		6-10	6-10	6-11	6-10	6-10	6-11	6-11
560 WGR Buffalo, New York		6-9	6-9	6-12	6-9	6-9	6-9	6-9
560 WIBO Chicago, Illinois		6-8	7-9	7-9	7-9	7-9	7-9	7-9
560 WNOX Knoxville, Tennessee		6-8	6-8	6-8	6-8	6-8	6-8	6-8
560 WQAM Miami, Florida		6-7:30	6-7:30	6-8	6-7:30	6-7:30	6-7:30	6-7:30
570 WNAX Yankton, North Dakota		6-10	6-10	6-10	6-10	6-10	6-10	6-10
570 WWNC Asheville, North Carolina		6-7	6-9	6-9	6-9	6-9	6-10:30	6-9
590 WEEI Boston, Massachusetts		6-8:30	6-8:15	6-8:15	6-8:45	6-8:15	6-8:15	6-8:15
590 WOW Omaha, Nebraska		6-9:45	8-10	8:30-10	6-10	6-10	6-10	6-10:30
610 WDAF Kansas City, Missouri		6-9	6-11	6-11	6-11	6-11	6-11	6-11
620 WFLA-WSUN Clearwater, Florida		6-7:30	6-9	6-9	6-9	6-9	6-9	6-9
620 WTMJ Milwaukee, Wisconsin		6-11	6-11	6-11	6-11	6-11	6-11	6-11
650 WSM Nashville, Tennessee		6-8:45	6-10	6-10	6-10	6-10	6-10	6-10
660 WEAQ New York City, New York		6-9	6-10	6-10	6-10	6-10	6-10	6-10
670 WMAQ Chicago, Illinois		6-9	6-12	6-12	6-12	6-12	6-12	6-12
700 WLW Cincinnati, Ohio		6-9:30	6-10:30	6-10:30	6-10:30	6-10:30	6-10:30	6-10:30
710 WOR Newark, New Jersey		6-9	6-9	6-9	6-9	6-9	6-9	6-9
720 WGN Chicago, Illinois		6-10	6-11	6-10:30	6-11	6-11	6-11	6-12
740 WSB Atlanta, Georgia		6-9	6-10	6-10	6-10	6-10	6-10	6-10
750 WJR Detroit, Michigan		6-10	6-10	6-10	6-10	6-10	6-10	6-11
760 WJZ New York City, New York		6-9	6-10	6-10	6-10	6-10	6-10	6-10
770 WBBM Chicago, Illinois		6-12:30	6-12:30	6-12:30	6-12:30	6-12:30	6-12:30	6-12:30
790 WGY Schenectady, New York		6-9	6-9	6-9	6-9	6-9	6-9	6-9
800 WBAP Ft. Worth, Texas		8-10	7-10	6-7	7-10	6-7	7-10	6-7
800 WFAA Dallas, Texas		6-8	6-7	7-10	6-7	7-10	6-7	7-10
820 WHAS Louisville, Kentucky		6-9:30	6-10	6-10	6-10	6-10	6-10	6-10
850 KWKH Shreveport, Louisiana		6-8:45	7-10	6-7	7-10	6-7	7-10	7-10
850 WWL New Orleans, Louisiana		8:45-10	6-7	7-10	6-7	7-10	6-7	6-7
860 WABC New York City, New York		6-10	6-10	6-10	6-10	6-10	6-10	6-10
870 WENR Chicago, Illinois		6-11	7-11	7-11	7-11	7-11	7-11	10-12
870 WLS Chicago, Illinois			6-7	6-7	6-7	6-7	6-7	6-10
900 WBEN Buffalo, New York		6-8	6-8	6-8	6-8	6-8	6-8	6-8
900 WJAX Jacksonville, Florida		6-8	6-8:30	6-8:30	6-8:30	6-9	6-9	6-9:30
900 WKY Oklahoma City, Oklahoma		6-9	6-10	6-10	6-10	6-10	6-10	6-11
920 KPRC Houston, Texas		6-9	6-9	6-10	6-10	6-10	6-10	6-9
920 WWJ Detroit, Michigan		6-9	6-9	6-9	6-9	6-9	6-9	6-9
940 KGU Honolulu, Hawaii		8:30-12	8:30-12	8:30-12	8:30-12	8:30-12	8:30-10	11:30-1
940 WDAY Fargo, North Dakota		6-9	6-9	6-9	6-9	6-9	6-9	6-9
940 WFIW Hopkinsville, Kentucky		6-1	6-1	6-1	6-1	6-1	6-1	6-1
980 KDKA Pittsburgh, Pennsylvania		6-9	6-9	6-9	6-10	6-9	6-9	6-9
990 WBZ Boston, Massachusetts		6-9	6-9	6-9	6-9:30	6-9	6-9	6-9
1000 WOC Davenport, Iowa		6-9	6-10	6-10	6-10	6-10	6-10	6-10
1000 WHO Des Moines, Iowa		6-9	6-10	6-10	6-10	6-10	6-10	6-10
1020 KYW Chicago, Illinois		8-10	6-11	6-11	6-11	6-11	6-11	6-12
1040 KRLD Dallas, Texas		7:30-8	9-10:30	9-10	6-7	6-7:30	6-7	9-10
1040 KTHS Hot Springs, Arkansas		8-8:30	8-9	8-9	7-10	7:30-10	7-10	8-9
1070 WTAM Cleveland, Ohio		6-9	6-9	6-9	6-9	6-9	6-9	6-9
1080 WBT Charlotte, North Carolina		6-9	6-9	6-9	6-9	6-9	6-9	6-9
1090 KMOX St. Louis, Missouri		6-10	6-10	6-10	6-10	6-10	6-10	6-10
1100 WPG Atlantic City, New Jersey		6-9	6-9	6-9	6-9	6-9	6-9	6-9
1110 WRVA Richmond, Virginia		6-8	6-8	6-8	6-8	6-8	6-8	6-8
1130 WJJD Mooseheart, Indiana		6-9	6-9	6-9	6-9	6-9	6-9	6-9
1140 KVOO Tulsa, Oklahoma			6-7	6-7	6-7	7-10	7-10	7-10
1150 WHAM Rochester, New York		6-8:30	6-9	6-8	6-9:30	6-9	6-8	6-9
1160 WOWO Ft. Wayne, Indiana		6-7	7-10	6-7	7-10	6-7	7-10	6-7
1160 WVVA Wheeling, West Virginia		7-10	6-7	7-10	6-7	7-10	6-7	7-10
1170 KTNT Muscatine, Iowa		9-11	9-11	9-11	9-11	9-11	9-11	9-11
1170 WCAU Philadelphia, Pennsylvania		6-9	6-10	6-10	6-10	6-10	6-10	6-10
1180 KOB State College, New Mexico		6-7	6-7	6-7	6-7	6-7	6-7	6-7
1190 WDAI San Antonio, Texas		6-9	6-9	6-9	6-9	6-9	6-9	6-9
1220 WREN Lawrence, Kansas		6-10	6-10	6-10	6-10	6-10	6-10	6-10
1230 WFBM Indianapolis, Indiana		6-9	6-10	6-10	6-9			6-10
1230 WNAC Boston, Massachusetts		6-10	6-10	6-10	6-10	6-10	6-10	6-10
1240 WXYZ Detroit, Michigan		6-9	6-9	6-9	6-9	6-9	6-9	6-9
1250 WDSU New Orleans, Louisiana		6-9	6-9	6-9	6-9	6-9	6-9	6-11
1250 WRHN Minneapolis, Minnesota		All night	All night	All night	All night	All night	All night	All night
1290 K TSA San Antonio, Texas		6-8	6-8	6-8	6-8	6-8	6-8	6-8
1290 WBCB Superior, Wisconsin		6-10	6-10	6-10	6-10	6-10	6-10	6-10
1330 KSCJ Sioux City, Iowa		6-8	6-9	6-8	6-9	6-8	6-8	6-9
1360 KWK St. Louis, Missouri		6-9	6-11	6-11	6-11	6-11	6-11	6-11
1360 WFBL Syracuse, New York		6-9	6-9	6-9	6-9	6-9	6-9	6-9
1360 WJKS Gary, Indiana		9-10	9-12	9-12	9-1	9-10	9-10	9-2
1390 KLRA Little Rock, Arkansas		6-9	6-9	6-10	6-10	6-10	6-10	6-10
1470 WTNW Nashville, Tennessee		8-10	8-10	8-10	8-10	8-10	8-10	8-10
1480 WBEKW Buffalo, New York		6-9	6-9	6-9	6-9	6-9	6-9	6-9
1490 WORD Chicago, Illinois		8-10	8-10	8-10	8-10	8-10	8-10	8-10



HENRY STARR

"The 16-40 Boy"

Was Abe Lincoln wrong?

HENRY STARR, the brilliant young "16-40 Boy," seems to be *one*, at least, who can please *all* of the people *all* of the time." He can rev. up the spirits of the most blasé with his rollicking lilt; he can tug at the heart-strings with his splendid sentimental ballads.

EVERY EVENING
(except Sundays)

KPO

6:45 to 7:00
P. M.

Get the "Starr" habit and tune in at this hour. It will be a *rare* treat—for no matter what your taste in music you will find his rich tenor voice a panacea for your ills.

We invite the Radio Public to send in the titles of those songs most appealing to you. We desire to make the "Starr Hour" one of momentous enjoyment to every fan.

*Mr. Starr sings exclusively
for*

Lloyd K. Hillman

"NEARLY NEW
CARS"

ESTABLISHED 1914

1640 Van Ness Avenue
SAN FRANCISCO

507 South Flower Street, Los Angeles

MONDAY Programs March 23, 1931



Emily Linden
NBC—10:45 p.m.



Helen G. Barker
KPO—11:45 a.m.



Dan McLoone
KOL—8:05 p.m.



William H. Wright
KFRC—8 p.m.

491.5 Meters KFRC Prospect 0100
610 Kcys. 1000 Watts
 Don Lee, Inc., San Francisco, Calif.
 7 A.M.—Seal Rocks broadcast; stocks
 8—Hallelujah Hour
 9—Recordings
 9:15—Paul Tremaine's orch., CBS
 9:30—Feminine Fancies
 10:30—Wyn's Daily Chat
 11—Mary Lewis Haines
 11:10—News items
 11:15—Radio Homemakers, CBS
 11:30—Amer. School of the Air, CBS
 12 noon—Noonday concert
 1—Radio Listening Test, CBS
 1:15—Stock quotations
 1:20—News items
 1:30—Wardman Park Hotel orchestra, CBS
 2—Happy-Go-Lucky Hour
 3—Beauty talk
 3:15—Gordon Kibbler's orch., CBS
 3:30—The Melody Muskeeters, CBS
 3:45—Medical talk
 4—Current events, CBS
 4:15—News items; town topics
 4:30—Steamboat Bill
 4:45—"Mac" and his mountain cabin
 5:15—Adventures of Black and Blue
 5:30—Simmons hour, CBS
 6—The Three Bakers, CBS
 6:30—An Evening in Paris, CBS
 7—Robert Burns Panatela program, CBS
 7:30—Adventures of Don Amazo
 8—Golden State Blue Monday Jamboree
 10—Schwartz Ginger Band
 10:15—New Charter Citizens' Committee talk
 10:30—Anson Weeks' orchestra
 11—Earl Burnett's orchestra
 12 to 1 A.M.—Dance music

265.3 Meters KSL Wasatch 3901
1130 Kcys 5000 Watts
 Radio Service Corp., Salt Lake City
 5 P.M.—How's Business?, NBC
 5:30—Varied music
 6—Maytag orchestra, NBC
 6:30—General Motors Party, NBC
 7—Western concert hour
 7:30—Empire Builders, NBC
 8—Amos 'n' Andy, NBC
 8:15—"The Jewel Box"
 8:45—Radio and Television Institute
 9—Sherlock Holmes, NBC
 9:30—Utah Advertisers
 10—Musical Variations
 11 to 12 midnight—Organ recital

340.7 Meters KLX Lake. 6000
880 Kcys. 500 Watts
 Tribune Pub. Co., Oakland, Calif.
 7 A.M.—Exercises & entertainment
 7:35—Opening New York stocks
 8—Charles T. Besserer, organist
 8:30—Jean Kent
 9—Modern Homes period
 9:30—Clinic of the Air
 10:15—San Francisco stocks
 10:30—Recorded program
 11—Classified Adv. hour
 12 noon—Jack Delaney and his band
 1—Jean's Hi-Lights
 2—Recorded program
 2:35—San Francisco stocks
 2:45—Edgar Russell
 3:15—Opportunity hour
 4:15—Recorded program
 4:30—Brother Bob's Club
 5—Helen Parmelee, pianist
 5:15—Al. Machado, steel guitar
 5:30—Jean Wakefield, Johnny Scott
 6—Hotel Oakland concert duo
 7—News items
 7:30—Helen Parmelee, pianist
 7:45—C Sharp Minors, male trio
 8—Three Happy Hayseeds
 8:15—Faucit Theater of the Air
 8:45—Charter Day banquet from Hotel Oakland, Dr. Nicholas M. Butler, president of Columbia University, speaker
 10 to 11 P.M.—Dance program

272.7 Meters KGDM Stock. 795
1100 Kcys. 250 Watts
 Peffer Music Co., Stockton, Calif.
 6 A.M.—Weather; recorded program
 7—Breakfast Food program
 7:30—Gilmore Oil Co.
 8—Sunshine hour, W. Carol Kirkman
 8:50—Health talk, Dr. Ross
 9—News of the day
 9:30—Katten & Marengo novelty program, Jack Coale
 10:30—Popular music
 11—Pacific States Life program
 11:30—Style talk, D. Levison
 11:45—Merchant's news
 12:30 P.M.—Luncheon program
 1—Civic program
 2—Recordings
 3—Organ recital
 4—Gilmore Oil program
 4:30—Merchant's news
 5 to 6 P.M.—Close of the Day program

319 Meters KOIN Atwater 3333
940 Kcys. 1000 Watts
 KOIN Incorporated, Portland, Ore.
 6 A.M.—KOIN's Clock
 7:30—Novelty Duo
 8—Through the Window
 8:45—Hawaiian program
 9—Star Merry-makers
 9:30—Feminine Fancies
 10—Melodians
 11—International Kitchen
 11:15—Nat'l Biscuit program, CBS
 11:30—International Kitchen
 11:45—Am. School of the Air, CBS
 12 Noon—Rose City Beavers
 12:30 P.M.—Sunshine Feature
 1—Radio Listening Test, CBS
 1:15—Hostess of the Air
 2:30—The Cuckoo Club
 3—Newspaper of the Air
 5—Prize Kiddie Club
 5:30—Simmons Symphony Orchestra, CBS
 6—The Three Bakers, CBS
 6:30—Evening in Paris, CBS
 7—Robert Burns program, CBS
 7:50—Don Amazo, CBS
 8—The Eohemians
 8:30—Musical Comedy Mirror
 9—Blue Monday Jamboree
 9:30—Westerner's Musical Revue
 10:30—Anson Weeks' orchestra
 10:45—McElroy's Greater Oregonians
 12 to 1 A.M.—Merry Go Round of the Air

220.4 Meters KGER Phone 632
1360 Kcys. 1000 Watts
 C. M. Dobyns, Long Beach, Calif.
 6 A.M.—Recorded program
 6:30—Mammy Jinny and Doughboys
 9—Zoro
 9:30—Spike Williams, piano
 10—Mountaineers
 10:30—Polly and Gene skit
 10:45—Beauty chat
 11—Billy Van, Melody Madness
 11:30—Radio Varieties
 12:30—Silent two hours
 2:30—Recorded program
 2:30—Songs of the Islands
 4—News brevities
 4:15—Orchestra
 5—Em and Tim
 6—Silent
 7:30—Prosperity program
 8—Orchestra, UBC
 8:30—Prosperity program
 11 P.M.—Organ recital

379.5 Mtrs. NBC-KGO Sutter 1920
790 Kcs. 7500 Watts
National Broadcast Co., San Francisco

- 7:30 A.M.—Sunrise Serenaders: Orchestra direction Edward J. Fitzpatrick: KGO; KOMO 7:30 to 7:45 a.m.
- 7:45—Van and Don, the Two Professors: KHQ, KOMO, KGW, KPO, KFI, KFSD, KTAR, KOA
- 8—Shell Happytime, conducted by Hugh Barrett Dobbs: KHQ, KOMO, KGW, KPO, KFI, KSL
- 8—Financial Service Program: KGO
- 8:15—Morning Melodies: Orchestra: KGO
- 8:30—Cross-Cuts of the Day: KGO
- 9—Vermont Lumberjacks: KGO, KHQ, KOMO, KGW, KECA
- 9:15—Arlon Trio: KGO; KECA 9:15 to 9:30 a.m.; KGW 9:45 to 10 a.m.
- 10—Charlie Wellman, S & W Prince of Pep: KGO, KHQ, KOMO, KGW, KECA, KFSD, KTAR
- 10:15—Josephine B. Gibson, Food Talk: KGO, KHQ, KOMO, KGW, KFI, KFSD, KTAR
- 10:30—Woman's Magazine of the Air: KGO, KHQ, KOMO, KGW, KPO, KFI, KFSD; KSL, KOA 10:30 to 11:30 a.m.
- 11:30—California Federation of Women's Clubs: KGO, KECA, KFSD
- 12 noon—Concert Orchestra: KGO, KECA
- 12:15—Western Farm and Home Hour: KGO, KHQ, KOMO, KGW, KECA, KFSD, KSL; KTAR 12:45 to 1 p.m.
- 1—Hotel Sir Francis Drake Orchestra: KGO, KECA, KFSD, KTAR
- 1:30—Pacific Coast School of the Air: KGO, KHQ, KOMO, KGW, KPO, KFI, KFSD, KTAR
- 2—Maitine Story Program: KGO, KGW, KFI, KFSD
- 2:30—Matinee: KGO, KGW, KECA
- 3—Bits of Melody: KGO, KFSD
- 3:15—Mormon Tabernacle Choir and Organ: KGO, KOMO, KPO, KFSD, KTAR; KGW 3:15 to 3:30 p.m.
- 3:45—The Vagabonds, orchestra: KGO, KGW
- 4:15—The World Today: KGO, KOMO, KGW, KECA, KFSD
- 4:30—Phil Cook, the Quaker Man: KGO, KHQ, KOMO, KGW, KFI, KFSD, KTAR
- 4:45—Fifteen Minutes in the Nation's Capital: KGO, KHQ, KECA, KFSD
- 4:45—Mrs. Herbert Hoover will speak for women's division of President's Emergency Committee for Employment: KGO (tentative).
- 5—How's Business?: KGO, KHQ, KOMO, KGW, KECA, KFSD, KTAR
- 5:15—Walter V. Ferner, 'Cellist': KGO
- 5:30—News Service: KGO
- 5:45—Cowboy Kids: KGO
- 6—Maytag Orchestra: KGO, KHQ, KOMO, KGW, KECA
 An entire program composed of popular medleys, including "Can This Be Love?" from the musical show, "Fine and Dandy," "My Cigarette Lady" and "Ain't Misbehavin'" will be presented by the Maytag orchestra.
- 6:30—General Motors Program: Brigadiers, male quartet; orchestra direction Frank Black: KGO, KHQ, KOMO, KGW, KFI
- 7—Stromberg Carlson Program: Rochester Civic Orchestra direction Guy Fraser Harrison; Ben T. Weaver, basso: KGO, KHQ, KOMO, KGW, KFI, KFSD, KTAR
 Music masters of past and pres-

ent will be represented by compositions on the Stromberg-Carlson program. Ben T. Weaver has selected Handel's "Hear Me, Ye Winds and Waves," a favorite song in the bass repertoire, as his single offering. Among the orchestral high lights are Percy Grainger's charming "Shepherd's Hey" and Bach's famous "Air on the G String."

7:30—Empire Builders: Life of Charles M. Russell, dramatic sketch with Harvey Hays; Lucille Husting, Bernardine Flynn and Don Ameche; Mark Williams, singing cowboy; orchestra direction Josef Koestner: KGO, KHQ, KOMO, KGW, KECA, KFSD, KTAR

A story made up of episodes in the life of Charles M. Russell, Montana's famous cowboy painter, is to be presented during the Empire Builders program. A billiard meeting between the Old Timer, enacted by Harvey Hays, and Russell several years ago in a studio cabin at Lake McDonald, in Glacier National Park, will be portrayed. The musical background, arranged by Josef Koestner, director of the Great Northern Orchestra, and Mark Williams, singing cowboy, will complete the program.

8—Amos 'n' Andy: KGO, KHQ, KOMO, KGW, KECA, KFSD

8:15—Tom Mitchell, the Rainier Rickey Man: KGO, KECA
 Singing "The Song that Reached My Heart." Tom Mitchell, the Rainier Rickey Man, will introduce another of his twice-weekly programs. He announces his selections and plays his own piano accompaniments.

8—Rudy Seiger's Shell Symphonists: KGO, KFI; KHQ, KOMO, KGW 8:15 to 9 p.m.

8:30—The Vagabonds, orchestra direction Mahlon Merrick: KGO

9—Adventures of Sherlock Holmes: Dramatic sketch with Richard Gordon, Leigh Lovell; Joe Bell, narrator: KGO, KHQ, KOMO, KGW, KFI, KFSD, KTAR

9:30—Pacific National Singers: Vocalists and orchestra direction Emil Polak: KGO; KOA 10:15 to 10:30 p.m.; KECA 10 to 10:30 p.m.

10:30—Yir Frieri' Scotty, the Sagebrush Philosopher: KGO, KOA

10:45—The Voice of Pan: Anthony Linden, fustist; Emily Linden, pianist: KGO, KOA

11 to 12 midnight—Laughner - Harris Hotel St. Francis Dance Orchestra: KGO, KGW, KFI

361.2 Meters KOA York 5090
830 Kcs. 12,500 Watts
General Electric Co., Denver, Colo.

- 5 P.M.—How's Business?
 5:15—David Eisenberg, violinist
 5:30—Hotel Cosmopolitan dance orch.
 6—The Maytag orchestra
 6:30—General Motors program
 7—Stromberg-Carlson program
 7:30—Empire Builders
 8—Amos 'n' Andy
 8:15—Supreme Serenaders
 8:45—Henry Busse orchestra
 9—Adventures of Sherlock Holmes
 9:30—The Nightcappers
 10:15—Musical Echoes
 10:30—Yir Frieri' Scotty
 10:45 to 11 P.M.—The Voice of Pan, NBC

CBS

Columbia Broadcasting System

- 5:45 A.M.—The Old Dutch Girl. Newsy Jingles in rhyme and song: KDYL, KLZ
- 6—Something for Everyone, music, news, humor, poetry, etc. Conducted by Ernest Nafziger: KLZ
- 8—What I Am Trying to Do, Radio Home-makers: KOH
- 8:15—The Madison Singers, musical program by mixed quartet: KOH
- 8:30—Uneeda Bakers, KDYL, KLZ
- 8:45—Three Modern Maids, musical program by female trio: KOH
- 9—Paul Tremaine and his Young's Restaurant, Orchestra: KFRC, KLZ, KOH
- 9:30—Columbia Revue, E. Mery Deutsch and his orchestra: KOH
- 11—Columbia Artists Recital, Julia Mahoney, soprano; and Crane Calder, bass: KLZ, KOH
- 11:15—Uneeda Bakers: KMJ, KOL, KVI, KFPY, KOIN, KFRC, KHJ
- 11:30—American School of the Air, "The Capture of Aguinaldo": KMJ, KOL, KFPY, KFRC, KLZ, KOH
- 12 noon—Columbia Salon Orchestra, E. Mery Deutsch, conductor: KLZ, KOH
- 12:30—Ann Leaf at the Organ, with Frank Ruhf, tenor: KLZ, KOH
- 1—Radio Listening Test, "Dick and Denny," with Martha Crane, Home Economics Expert: KOL, KVI, KFPY, KOIN, KFRC, KHJ, KDYL, KLZ
- 1:15—U. S. Army Band: KFRC, KLZ, KOH
- 1:30—Wardman Park Hotel Orchestra: KFRC, KLZ, KOH
- 2—Art Gillham: KLZ, KOH
- 2:15—Gypsy Music Makers, E. Mery Deutsch and his Orchestra: KLZ, KOH
- 2:30—Alfred K. Stern Speech: KLZ, KOH
- 3—Gordon Kibbler's Fulton Royal Orchestra: KMJ, KFRC, KLZ, KOH
- 3:30—The Melody Musketees, male trio: KMJ, KFRC, KLZ, KOH
- 4—Current Events, H. V. Kaltborn: KFRC, KOH
- 4:15—Winegar's Barn Orchestra: KFRC, KOH
- 5:30—The Simmons Hour: KMJ, KOL, KVI, KFPY, KOIN, KFRC, KHJ, KDYL, KLZ
- 6—The Three Bakers: KMJ, KOL, KFPY, KOIN, KFRC, K H J, KDYL, KLZ
- 6:30—Bourjols, an Evening in Paris, Pierre Brugno, tenor-master of ceremonies; Taylor Buckley, baritone; male quartet; style: radio-gram; and orchestra directed by Max Smollen: KMJ, KOL, KFPY, KOIN, KFRC, KHJ, KDYL, KLZ
- 7—Robert Burns Panatela Program: Guy Lombardo's Orchestra and "The Lady in the Smoke": KMJ, KOL, KFPY, KOIN, KFRC, KHJ, KDYL, KLZ
- 7:30—Don Amalzo: KNX, KMJ, KOL, KFPY, KOIN, KFRC, KHJ, KDYL, KLZ
- 8—Morton Downey with Leon Belasco and his Orchestra: KLZ
- 8:15—Arthur Pryor's Crema Military Band: KOL, KFPY, KOIN, KDYL, KLZ, KOH

322.4 Meters KFWI Franklin 0200
930 Kcys. 500 Watts
Radio Entertainments, San Francisco
 7 A.M.—Eye-opener program
 8—Silent period
 9—Slogan contest
 9:30—Recordings
 10:15—Bellevue Hotel program
 10:30—Dr. Linebarger, health talk
 10:50—Items of interest
 11—Goodloe Gilmer's Journeys
 11:15—Sherman Clay concert
 12:15 P.M.—Walkathon roll call
 12:20—Slogan contest
 1—Dr. James M. Heady
 1:15—Recordings
 1:30—Silent period
 6—Dinner dance music
 6:15—Walkathon
 6:25—Dinner dance music
 7—District Attorney Matthew Brady
 7:15—Bellevue Hotel program
 7:30—Silent period
 8:30—"The Fourth Dimension,"
 mystery serial
 8:45—Nadine Chriss, pianist
 8:55—Downtown Assoc. speaker
 9—Cadillac lunch rooms program
 9:10—Carmencita Saucedo and Jose
 Saucedo in Spanish program
 9:30—Walkathon
 10—Maryland Merkeley, vocalist
 10:15—Don Merrill's organ reverie
 10:30—Schwabacher-Frey program
 11—Joe Wright's orchestra
 12 to 1 A.M.—Midnight classics

322.4 Meters KROW Glenc. 6774
930 Kcys. 1000 Watts
Educa'l Broad. Corp., Oakland, Cal.
 8 A.M.—Recordings
 8:30—Dental Clinic, Doc Wells
 9—Silent period
 1:30 P.M.—Sandy and Ed
 1:45—The Doctor's Nurse
 2—KROW Harmony Duo
 2:30—KROW Shopping Hour, Dorothy
 Adams; Ann Devine, harpist;
 Sheila Moore, soprano; Vivian
 Moore, pianist
 3:30—Organ recital, Vivian Moore
 4—Tony Romano, vocalist and violinist
 4:15—Therresa Novak, violinist;
 Betty Milton, pianist
 4:30—Lawrence Sherrill, baritone;
 Betty Milton, pianist
 4:55—Marilyn Grace, child reader
 5—Wade Forrester's Hour
 6—Silent period
 7:30—Musical program
 7:45—LaVida Mineral Water program
 8—Union Mutual Life program
 8:15 to 8:30 P.M.—Alameda Retail
 Grocers program

236.1 Meters KOL Elliott 4466
1270 Kcys. 1000 Watts
Seattle Broadcast. Co., Seattle, Wash.
 6:45 A.M.—Top o' the Morning
 7—"Morning Glories"
 8—Hallelujah Hour
 9—Paul Tremaine, CBS
 9:30—Doremus
 9:45—Feminine Fancies
 10—"Four Features"
 11—Special morning service
 11:15—Ida Bailey Allen, CBS
 11:30—American Air School, CBS
 12 noon—KOL Parade
 1—Radio Listening Test, CBS
 1:15—P. T. A. program
 1:45—Colonial Dames
 3—Happy-Go-Lucky Hour
 3—Harriet Links
 3:15—Gordon Kibler's orchestra, CBS
 3:30—The Melody Musketeers, CBS
 3:45—Shop service

4—Current events, CBS
 4:15—Winegar's Barn Orch., CBS
 4:30—The Simmons hour, CBS
 5:30—The Simmons hour, CBS
 6—Three Bakers, CBS
 6:30—Evening in Paris, CBS
 7—Panatela program, CBS
 7:30—Adventures of Don Amaizo,
 CBS
 8—Joe Waterman
 8:05—Dan McLoone, tenor
 8:15—Three Graces
 8:30—Ben Bernie's orchestra, CBS
 9—Blue Monday Amboree
 10—Royal Blue Boy
 10:15—Anson Weeks dance orch.
 11—Earl Burnett's orchestra
 12 midnight—Sign off

440.9 Meters KPO Garfield 8300
680 Kcys. 5000 Watts
Hale Bros., Chronicle, San Francisco
 7:15 A.M.—Health exercises and Ap-
 plesauce with Dobbs
 7:45—Van and Don, NBC
 8—The Shell Happytime, by Hugh
 Barrett Dobbs
 9—Dobbsie's Birthday Party
 9:30—Organ recital, George Nyklicek
 10:30—Woman's Magazine, NBC
 11:30—Julia Hayes, "Helpful Hints"
 11:45—Helen Barker, art talk
 12 noon—Time signals, Scripture
 12:05—Programs in miniature
 1—Harold Small, book review
 1:15—KPO Harmonizers
 1:30—School of the Air, NBC
 2—Who Cares with Bob Bence
 2:55—Ye Towne Cryer
 3—What's in a Name?
 3:15—Mormon Tabernacle, NBC
 3:45—Parisian quintette
 4:15—Chamber of Commerce talk
 4:30—Aeolian Trio
 5:30—Date Book, Stuart Strong
 5:45—News digest, with "Scotty"
 Mortland
 6—Organ recital, George Nyklicek
 6:15—Cecil and Sally for S & W
 6:30—Citizens' Anti-Charter talk
 6:45—Henry Starr the 16/40 Boy
 7—"Masters of Music"
 8—Shell Symphonists program, NBC
 9—Ben Bernie Phoenix Orchestra
 9:15—Baker Chocolate program
 9:30—Angle Schultz's Hayseed Orch.
 10—Jesse Stafford's dance orchestra
 11 to 12 midnight—Jess Norman's
 "San Franciscans"

280.2 Meters KJBS Ord. 4148-49
1070 Kcys. 100 Watts
J. Brunton & Sons, San Francisco
 6 A.M.—Commuters' Morning Ex-
 press
 7—KJBS Alarm Klok Klub
 8—Favorite recordings
 8:30—City of Paris day by day
 8:45—Recorded program
 9—Assoc. Food Stores' program
 9:30—Recorded program
 11—Shopping with Shirley Dale
 11:30—Concert music
 12 noon—Organ music
 12:15—Jimmy Waters program
 12:30—Studio program
 1—Stock report and records
 2—Forty Years Ago in San Francisco
 2:15—Popular records
 2:45—Modeart program
 3—Concert music
 3:30—Federal musical styles
 4—Sullivan's Pet Club
 4:30—Ruby Adams and "Tiny" Ep-
 person
 4:45—Recorded program
 5:15—Cressy Ferra, jazz pianist
 5:30—Popular records
 6:15—Silent period
 12:01—Program from Koffee Dan's
 12:45 to 6 A.M.—KJBS Owl program

483.6 Meters KGW Atwater 2121
620 Kcys. 1000 Watts
Morning Oregonian, Portland, Ore.
 6:30 A.M.—Devotional exercises
 6:45—Oregon Trail Blazers
 7:15—Morning Appetizers
 7:45—Van and Don, NBC
 8—Shell Happytime, NBC
 9—Vermont Lumberjacks, NBC
 9:15—Cooking school
 9:45—Arton Trio, NBC
 10—S & W Prince of Pep, NBC
 10:15—Josephine Gibson, NBC
 10:30—Woman's Magazine, NBC
 11:30—Julia Hayes
 11:45—Talk
 12 noon—Masterworks
 12:15—Western Farm Home, NBC
 1—Friendly chat
 1:30—School of the Air, NBC
 2—Maltine story program, NBC
 2:30—NBC Matinee
 3—Louie's Hungry Five
 3:15—Mormon Tabernacle, NBC
 3:45—The Vagabonds, NBC
 4—Organ and piano
 4:15—The World Today, NBC
 4:30—Phil Cook, NBC
 4:45—Old Fashion Mill
 5—How's Business?, NBC
 5:15—Movie Club
 5:45—Piano recital
 5:50—Traffic talk
 6—Maytag orchestra, NBC
 6:30—General Motors Party, NBC
 7—Stromberg-Carlson, NBC
 7:30—Empire Builders, NBC
 8—Amos 'n' Andy
 8:15—Shell Symphonists, NBC
 9—Sherlock Holmes, NBC
 9:30—Fireside Hour
 10—Western girl
 10:15—Talk, Jimmy Richardson
 10:30—Tony and Beppo
 10:45—RKÖ Revue
 11:15—Del Milne's orchestra
 12 to 1 A.M.—Organ recital

526 Meters KMTR Holly. 3026
570 Kcys. 500 Watts
KMTR Radio Corp., Hollywood, Cal.
 6 A.M.—"Eye-Openers," Andy &
 Chester
 7—Popular records
 8—Stock quotations
 8:05—Recorded program
 9—Time signal
 9:01—M. Kitchen, Home Economics
 9:15—Organ recital
 9:45—Recorded program
 10:30—Lani McIntyre's Hawaiians
 11:30—Recorded program
 11:45—Public and city officials
 12 noon—"World in Review"
 12:15—Hi-Noon Hi-Lights
 1:15—Andy's Lumberjacks
 2:15—Recorded program
 2:30—Harry Geise and Happy Guys
 2:30—Recorded program
 4:30—Musical Messengers
 5:15—Chester Markert, organist
 5:45—Radio press reporter
 6—Banjo Boys
 6:30—Ethiopian Supper Club
 7—Orchestra and Vernon Rickard
 7:15—Playlet, "John and Mary"
 7:30—Studio orchestra
 7:45—Chamber of Commerce
 8—Don Abbott, Graham Stevenson,
 Sterling Young
 8:30—Moments of Meditation
 8:45—Play, David Hartford and
 Frances Nordstrom
 9—Wedding of the Air
 9:30—Johnson's string ensemble
 10—Abe Lyman's dance orchestra
 10:30—Ted Dahl's "Varieties"
 11—Selected records
 12—"8" Ball and Charley Lung
 1 to 6 A.M.—Jack, the Bell Boy

243.8 Meters KYA Prospect 3456
1230 Kcys. 1000 Watts
Pac. Broadcast. Corp., San Francisco

7:30 A.M.—Drury's Daily Dozen
8—Metropolitan Hour
8:45—A Word of Cheer
9—Mahlon Dolman
9:30—Popular melodies
9:45—Revue
10—Sunshine Hour: George Taylor, Clem Kennedy, Adele Burian, Jimmy Mosley, Greta Gahler, "The Melodizers"
11—Phillips Doughboys
11:15—Dance melodies
11:30—Health talk
11:45—Baldwin Melody Girl
12 noon—Newscasting
12:15—Calif. Parent Teachers Assoc.
12:30—Light opera airs
1—Cal King's Country Store
1:30—Novelty bits
1:45—Dance melodies
2—Mystic philosopher
2:30—Gustavus H. Smith, organist
3:15—Health talk
3:30—George Nickson, tenor
3:45—Album airs
4—Philosopher
4:15—Children's Lodge of the Air with Papa Goose
4:45—Koffee Kup Celebrities
5—Metropolitan hour
6—Revue
6:30—Juvenile musical program
6:45—Huehspaper of the Air, UBC
6:50—Political talk on Charter
6:55—Stockyard prices and quotations
7—Talk and band concert
7:30—Novelty program, UBC
7:45—Judge Frank T. Deasy
8—Radio Program Workshop, UBC
8:30—Russian orchestra, UBC
9—Musical gems, UBC
9:45—Dr. Good Cheer with Gene Sullivan, soloist
10—Gustavus H. Smith, organist; George Nickson, soloist
10:45—Jimmy Mosley in person
11 to 12 midnight—Dixieland Blue Blowers, UBC

209.7 Meters KECA West. 0337
1430 Kcys. 1000 Watts
Earle C. Anthony, Inc., Los Angeles

8:15 A.M.—Financial news
8:30—Louis Rueb, health exercises
9—Vermont Lumberjacks, NBC
9:15—Arion Trio, NBC
9:45—Jack Baldwin, pianist
10—Charlie Wellman, S & W Prince of Pep, NBC
11:30—Calif. Fed. of Women's Clubs, NBC
12 noon—Luncheon concert, NBC
12:15 P.M.—Farm and Home Hour, NBC
1—Sir Francis Drake orchestra, NBC
2—Paul's Hawaiians
2:30—NBC Matinee
3—Federal and state market reports
3:15—Leonard Van Berg, tenor
4—Alex. Bevani, Italian language
4:15—The World Today, NBC
4:45—Nation's Capital, NBC
5—How's Business?, NBC
5:30—Steinway Twins and soloist
6—Maytag orchestra, NBC
6:30—Mildred Loughlin, Sol Babitz
7—Pryor Moore orchestra
7:30—Empire Builders, NBC
8—Amos 'n' Andy, NBC
8:15—Tom Mitchell, NBC
8:30—Ann Gray, Don Warner, popular melodies
9—String ensemble; Arthur Lang, baritone
10:30—Editorial review
10:45 to 11 P.M.—Health exercises, Louis Rueb

325.9 Meters KOMO Elliott 5890
920 Kcys. 1000 Watts
Fisher's Blend Station, Inc., Seattle

6:55 A.M.—Inspirational service
7—Organ recital
7:45—Van and Don, NBC
8—Shell Happytime, NBC
9—Vermont Lumberjacks, NBC
9:15—Helpful Hints to Housewives
9:45—Way to a Man's Heart
10—Charlie Wellman, S & W Prince of Pep, NBC
10:15—Josephine Gibson, talk, NBC
10:30—Woman's Magazine, NBC
11:30—Farm talk; vocal recital
11:45—Prudence Penny talk
12:15 P.M.—Farm & Home Hour, NBC
1—Helen Andrews
1:15—U. of W. Extension Course
1:30—School of the Air, NBC
2—Variety hour
3—Teacup Philosopher
3:15—Choir and organ recital, NBC
3:45—Orchestra and vocalists
4:30—Phil Cook, NBC
4:45—Fifteen minutes in the Nation's Capital, NBC
5—How's Business?, NBC
5:15—Stock quotations
5:30—Concert trio
5:50—Stock market summaries
6—Maytag orchestra, NBC
6:30—General Motors Party, NBC
7—Stromberg-Carlson, NBC
7:30—Empire Builder, NBC
8—Amos 'n' Andy, NBC
8:15—Rudy Seiger's Shell Symphonists, NBC
9—Sherlock Holmes, NBC
9:30—Mozart concert hour
10:30—Vocal ensemble
11—News flashes
11:10—Varsity Vagabonds
12 to 12:30 A.M.—Organ recital

499.7 Meters KFSD Franklin 6353
600 Kcys. 1000 Watts
Airfan Radio Corp., Ltd., San Diego

7:30 A.M.—Studio program
7:45—Van and Don, NBC
8—Morning musicale
9—Good Cheer program
9:15—Amy Lou shopping hour
10—Charlie Wellman, S & W Prince of Pep, NBC
10:15—Josephine Gibson, talk, NBC
10:30—Woman's Magazine, NBC
11:30—Calif. Fed. of Women's Clubs, NBC
12 noon—Jamie Erickson, organist
12:15—Farm and Home Hour, NBC
1—Sir Francis Drake orch, NBC
1:30—School of the Air, NBC
2—Maltine story program, NBC
2:30—French lesson
3—Studio program
3:15—Mormon Tabernacle Choir, NBC
3:45—Radio Dental Clinic
4:15—The World Today, NBC
4:30—Phil Cook, NBC
4:45—15 min. in the Nation's Capital, NBC
5—How's Business?, NBC
5:15—Studio program
5:45—Late news items
5:55—Radio Ralph
6—Dinner music and political talks
7—Stromberg-Carlson, NBC
7:30—Empire Builders, NBC
8—Amos 'n' Andy, NBC
8:15—Ted Nauman
8:30—Calliste Hudson
8:45—Political talks
9—Sherlock Holmes adventures, NBC
9:30—Leah McMahon and Leonard Spaulding
9:45—McAuler Melodists
10—Kennedy's Cafe program
11 to 12 midnight—Dance music

535.4 Meters KTAB Garfield 4700
560 Kcys. 1000 Watts
Assoc. Broadcasters, Oakland, Calif.

7 A.M.—Cuckoo Club with Frank Wright
8—Popular records
8:30—Morning Moons
9—Morning prayer hour
9:30—Dr. J. Douglas Thompson
10—Household hour, Alma La Marr
10:30—Dr. B. L. Corley
10:50—Artists Vignettes
11:15—Recorded program
11:30—Mid-day musical notes
12:15 P.M.—Dr. McLain
12:30—Latin-American program
1—Chapel of Chimes organ
1:30—Dr. Campbell's program
1:45—The Melody Girl
2—Recorded program
2:15—Masters Album
3—Tunes of the Times
3:30—Popular records
4:30—Short story course
5—Recorded program
5:15—Frank Wright
5:30—Dr. J. Douglas Thompson
6—Miniature masterpieces
6:30—Chapel of Chimes organ
7—Reviews and previews
7:30—Ernie Smith
7:45—Johnny Shaw, organist
8—Seven Seas program
8:30—"Little Italy" program
9—Mystery serial drama
9:30—Organ recital with Johnny Shaw
9:45—Jerry Jermaine's Gossips with the Business Woman
10—Moment Musicale
11 to 1 A.M.—Jimmie Kendrick's Night Owls

508.2 Meters KHQ Main 5383
590 Kcys. 1000 Watts
Louis Wasmer, Inc., Spokane, Wash.

7 A.M.—"Town Cryer"; news flashes
7:15—Alice Blue Gown
7:45—Van and Don, NBC
8—Shell Happytime, NBC
9—Vermont Lumberjacks, NBC
9:15—Walt and Norman
9:45—Recorded program
10—Charlie Wellman, S & W "Prince of Pep," NBC
10:15—Josephine Gibson, talk, NBC
10:30—Magazine of the Air, NBC
11:30—Home Beautiful singer
11:45—Bell organ recital
12 noon—Club Bulletin
12:15 P.M.—Western Farm & Home Hour, NBC
1—The S.W. Radiolite
1:15—Farm seed talk
1:30—School of the Air, NBC
2—Studio Parade
3—Musical comedy and light opera
3:30—Dance orchestra
3:45—Paint o' Mine Hill Billies
4—Service hour
4:30—Phil Cook, NBC
4:45—Service hour "CTD"
5—Dental hygiene
5:15—Sport news
5:30—Notebook dance tunes
5:45—Health Hints; organ concert
6—Maytag orchestra, NBC
6:30—General Motors Party, NBC
7—Stromberg-Carlson, NBC
7:30—Empire Builders, NBC
8—Amos 'n' Andy, NBC
8:15—Rudy Seiger's Shell concert, NBC
8:45—Feature program
9—Adventures of Sherlock Holmes, NBC
9:30—Marian and Jimmy
9:45—Inland Empire Forum
10—Bridge game
10:30—KHQ ensemble
11 to 12 midnight—Dance orchestra

333.1 Meters KHJ VAndike 7111
900 Kcys. 1000 Watts
Don Lee, Inc., Los Angeles, Calif.
7 A.M.—Ken Niles, "News Briefs,"
and organ
7:30—Organ and instrumental soloist
8—Hallelujah Hour
9—"Grace and Jack"
9:30—Feminine Fancies
10:30—Esbencott Lab. organ
10:45—Ted and Nell
11:15—National Biscuit Co., CBS
11:30—Amer. School of the Air, CBS
12 noon—Biltmore concert orchestra
12:30—World-wide news
12:45—Organ recital
1—Radio Listening Test, CBS
1:15—U. S. Army Band, CBS
1:30—Times Forum
2—Happy-Go-Lucky Hour
3—Beauty talk
3:15—Gordon Kibbler's orch., CBS
3:30—The Melody Musketiers, CBS
3:45—Ted White and Nell Larson
4—Current events, CBS
4:15—Queen of Sheba Cosmetics
4:30—Town topics
4:35—World-wide news
4:45—Mac and his gang
5:15—"Black and Blue"
5:30—The Simmons hour, CBS
6—"The Three Bakers," CBS
6:30—"An Evening in Paris," CBS
7—Guy Lombardo's orch., CBS
7:30—"Don Amalzo," CBS
8—Blue Monday Jamboree
10—World-wide news
10:05—Earl Burnett's orch.
10:15—Anson Weeks' orchestra
11—Earl Burnett's orchestra
12 to 1 A.M.—Phantom of the Organ

267.7 Meters KFSG Expos. 1141
1120 Kcys. 500 Watts
Angelus Temple, Los Angeles, Calif.
7—Family Altar hour
8—Silent
10—Sunshine hour
11 to 12 noon—Noon-day musicale

468.5 Meters KFI Westmore 0337
640 Kcys. 5000 Watts
Earle C. Anthony, Inc., Los Angeles
7:30 A.M.—Opening market reports
7:45—Van and Don, NBC
8—Shell Happytime, NBC
9—Helpful Hints to Housewives
9:30—Chester Foster Band, tenor
10—Norma & Monte, popular songs
10:15—Josephine Gibson speaker
10:30—Woman's Magazine, NBC
11:30—Girls Trio
11:45—French lesson
12 noon—Dept. of Agriculture talk
12:15 P.M.—Market reports
12:30—Off the air
1—School of the Air, NBC
2—Maltine story program, NBC
2:30—Winnie Moore, Nomad Novelist
2:45—Eleanor Autrey, ballads
3—L. A. Library book review
3:30—Investment advice
4—Editorial review
4:15—Big Brother
4:30—Phil Cook, NBC
4:45—The Story Man
5:15—Dr. H. Edward Myers
5:30—Investment advice
5:45—Stock market reports
6—James Anderson, baritone
6:30—General Motors, NBC
7—Stromberg-Carlson, NBC
7:30—Concert program
8—Shell Symphonists, NBC
9—Adventures Sherlock Holmes, NBC
9:30—George Grandee, popular music
9:45—Thomas Clarke, baritone
10—Tom Terriss and concert orch.
11—Hotel St. Francis dance orchestra, NBC

239.9 Meters KFOX Phone 672
1250 Kcys. 1000 Watts
Nichols & Wariner, Long Beach, Cal.
5 A.M.—The Early Bird
7—Hello Everybody
7:15—Early News Items
7:45—Novelty Musical Numbers
7:50—Bright and Early Hour
8:20—Musical program
9—Mae Day Beauty Talk
9:10—Musical Program
9:30—Clarence Cray with Duo Art
9:30—Kaali Hawaiian Trio
10:10—Suad Orchestra
10:30—Rolly Wray
10:45—Vera Graham, Organist
11:30—News Reports
11:45—Cline and his Harmonica
12 Noon—Air Raiders
12:30 P.M.—Silver Slipper
1—Hawaiian Program
1:30—Silver Slipper Orchestra
2—Three Aces
2:15—Pipe Dreams
2:30—Teacup PhilosoPHY
2:45—Three Vagabonds
3—Surprise Matinee
3:30—Rural Free Delivery
4—Late News Reports
4:15—Old Time Hymns
4:30—Rolly Wray and the Steinyay
4:45—Carl Farr and his Music
5:15—Town Hall Revelers
5:45—Professor and his Dream Girls
6—Over at Mart's House
6:30—Percy Prunes
6:45—Bill and Co
7—Schoolhouse
8—The Three Vagabonds
8:30—"Harmonious Suggestions"
9—Silver Slipper Orchestra
9:30—Ghost House
10—Madame Zucca's
11—Majestic Ballroom
12 Midnight—Silver Slipper Orch.
1 to 3 A.M.—The Knight Hawk

285.5 Meters KNX Hemp. 4101
1050 Kcys. 5000 Watts
L. A. Evening Express, Los Angeles
6:45 A.M.—Popular recordings
7—Bill Sharples and his gang
8—Inspirational talk and prayer
8:15—Bill Sharples and his gang
9—Radio shopping news
9:15—Recorded program
9:30—Golden Rule Health service
9:40—Recorded program
10—Eddie Albright's family
10:30—Home Economics talk
11—Popular recordings
11:30—Radio Church of the Air
11:45—Musical program
12 noon—Gene Byrnes, Waste Basket Scraps
12:30—Recorded program
1—Off the air
1:30—Eddie Albright, late fiction
2—Recorded program
2:30—The KNX ensemble
3—Glendale Prosperity program
3:30—Program of recordings
4—Travelogue
4:15—Recorded program
4:30—C. P. F.'s musical program
5—Brother Ken's Kiddies' Club
5:25—"Butterfinger" contest
5:30—Financial tips
6—Wesley Tourtelotte, noted organist
6:15—"The Realtor Serenaders"
6:45—"Nita & Ina," melody maids
7—Frank Watanabe and Hon. Archid
7:15—"Lord Banquet"
7:30—American Matze program
8—"The KNX Neopolltans
8:30—Charlie Hamp
9—Lubovskii Violin Choir and Claire
9—Mellonino, pianist
9:30—Rev. Ethel Duncan
10—Arizona Wranglers
11 to 12 midnight—Wesley Tourtelotte organist

394.5 Meters KVI Broadway 4211
760 Kcys. 1000 Watts
Puget Sound Broad. Co., Tacoma
7 A.M.—Recordings
7:15—Jack and Larry
7:30—Recordings
8—Hallelujah Hour
9—Paul Tremaine's orchestra, CBS
9:30—Feminine Fancies
10—Mid morning melodies
11—Columbia Artists recital
11:15—Nat. Biscuit Co. program
11:30—Am. School of the Air, CBS
12 noon—Garden talk; orchestra
12:30—Ann Leaf, organist, CBS
1—Radio Listening Test, CBS
1:15—U. S. Army Band, CBS
1:30—Wardman Hotel orch., CBS
2—Happy-Go-Lucky Hour
3—Gordon Kibbler's orchestra, CBS
3:30—Dental Clinic; Melody Musketiers
4—Current events, CBS
4:15—Winegar's Barn Orch., CBS
4:30—DLBS studio program
4:40—Recordings
5:30—Simmons Hour, CBS
6—Recordings
6:26—Silent
9—Blue Monday Jamboree
10—Gasoline news
10:30—Anson Weeks' orch., DLBS
11 to 12 midnight—Earl Burnett's orchestra, DLBS

296.6 Meters KQW Columbia 777
1010 Kcys. 500 Watts
Pac. Agr. Foundation, Ltd., San Jose
8:30 A.M.—Prosperity program
9:45—Helpful Hour, Dorothy Dean
10:30—Leah Bernhard Kimball
11—Health and Happiness, Dr. Forrester
11:30—Easter Gables program
11:45—The Health Man
12 noon—Variety program, Betty Jaye
12:30—Market reports, weather
1—Hart's Happy Half Hour
1:30—The Friendly Hour, Lena May Leland
2:30—Dr. Campbell and dentistry
3:45—Blue Diamond studio program
4:30—Story time
5—Vesper music
5:30—Recordings
6—U. S. D. A. farm flashes
6:10—Farm topics discussion, Sacramento studio
6:20—California Fresh Fruit to Germany
6:30—Market reports
6:45—KQW Market Place
7—News dispatches
7:15—Farm Forum
7:30—Legislative discussions
7:45—Editorial
8—Sacred memories
8:30—Grace Gospel Orchestra
9 to 10 P.M.—Fireside program

1290 Kcys. KDYL Wasatch 7180
232.6 Meters 1000 Watts
Intermountain Broad. Corp., Salt Lake
5 P.M.—Dinner hour varieties
5:30—The Simmons program, CBS
6—The Three Bakers, CBS
6:30—"An Evening in Paris," CBS
7—Panatela program, CBS
7:30—Don Amalzo, CBS
8—Morton Downey and his orchestra, CBS
8:30—Ben Bernie's Orchestra, CBS
9—Evening serenade
9:30—Nocturne
9:45—Green Dragon Nite Club
9:15—Police bulletin
10:20—Sleepy-time tunes
10:45—Dancing feet
11 to 12—The Old Country Store

O nly SPARTON has the musical



A
thrill
the l
strun
yet c
marv
TON
beau
SPA
table
and
auth:

H. R.

OAKLA

Two other new SPARTONS:
Model 420 *Jewel*, an apartment
size Console, \$118.50 complete
with tubes; and a new 12-record
completely AUTOMATIC
Radio-Phonograph \$325 com-
plete with tubes. See them—
hear them TO-DAY. At any
authorized SPARTON dealer.



beauty of SPARTON . .



GENUINE SPARTON designed by the very engineers whose musical wizardry had led millions in previous SPARTONS . . . New Model SPARTON Junior, an instrument such as only SPARTON can build, only \$77.50 complete with tubes. The marvelous power and distance that SPARTON owners boast of, plus that sheer musicality and realism of tone that have given SPARTON world-wide fame. All in a handy size cabinet of breath-taking beauty. See hear this new SPARTON today, at any authorized SPARTON dealer.

CURTISS CO.—*Northern California Distributor*
SAN FRANCISCO—895 O'Farrell St.
SAN DIEGO—311 Tenth St. LOS ANGELES—1145 Wall St.

The New SPARTON "Junior"

\$77⁵⁰

complete
with tubes

SPARTON

"Radio's Richest Voice"



Outstanding!

Three Special Features for Your Enjoyment

**Tonight
8:30 p. m.**

**Don Lee
Columbia
System**

KFRC
San Francisco
KMJ
Fresno
KFPY
Spokane
KHJ
Los Angeles
KOIN
Portland
KOL
Seattle

IN THIS week's program there will be incorporated special features of unusual appeal to lovers of music.

Special arrangement featuring String Choir

Special arrangement featuring Woodwind Ensemble

Special arrangement featuring Entire Orchestra directed by Meredith Willson.

Charles Bulotti, tenor, and Anne Olander, contralto, so favorably known on the air, will render special solo numbers. Tune in on any of the stations indicated and enjoy this marvelous program.

Sponsored by

General Paint

CORPORATION



TUESDAY Programs

March 24, 1931



Florence Waterhouse
KHQ—Violinist

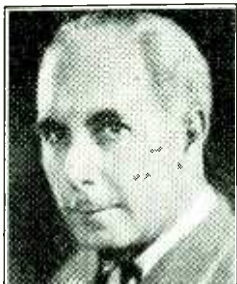

Wedgewood Nowell
KFI—4 p.m.



Jack Strock
KGER—Announcer



Wint Cotton
KTAB—9 p.m.

468.5 Meters **KFI** Westmore 0337
640 Kcys. 5000 Watts
Earle C. Anthony, Inc., Los Angeles
7:30 A.M.—Opening market reports
7:45—Van and Don, NBC
8—Shell Happy Hour, NBC
9—Helen Guest, Sally Hill, ballads
9:15—Edward Novis, tenor
9:30—Lou Gordon, tenor
9:45—Eleanor Autrey, songs
10—Color Harmony, NBC
10:30—Woman's Magazine, NBC
11:30—Girls Trio
11:45—English lesson, Artia Drew
12 noon—Dept. of Agriculture talk
12:30—Off the air
1:30—Winnie Moore, Nomad Novelist
3:15—Sylvia's Happy Hour
3:30—Seeing Southern California
4—Editorial review
4:15—Big Brother
4:30—Phil Cook, NBC
4:45—The Story Man
5:30—Spratt's program, NBC
5:45—Stock market reports
6—George Grandee, popular melodies
6:30—Spaulding and Mayer quintet
7—Lucky Strike dance orch., NBC
8—Elizabeth Jensen, contra-contralto
8:15—Memory Lane, NBC
8:45—"D 17, Emperor"
9—Florsheim Frolic, NBC
9:30—Concert orchestra
10—Organ recital
11—Hotel St. Francis dance orchestra, NBC

508.2 Meters **KHQ** Main 5383
590 Kcys. 1000 Watts
Louis Wasmer, Inc., Spokane, Wash.
7 A.M.—"Town Cryer"; news flashes
7:15—Alice Blue Gown
7:45—Van and Don, NBC
8—Shell Happytime, NBC
9—Vermont Lumberjacks, NBC
9:15—Mary E. Murray, NBC
9:30—Walt and Norman popular duo
9:45—First Aid to Needy Soles
10—Color Harmony, NBC
10:30—Woman's Magazine, NBC
11:30—The Home Beautiful
11:45—Bell organ recital
12 noon—Club Bulletin
12:15 P.M.—Chamber of Commerce
1—Dental hygiene
1:15—Farmers' Seed Service
1:30—Miss Silhouette, violinist
1:45—The Hawaiians
2—Studio Parade

3—Musical Gems
3:30—Dance orchestra
3:45—Paint o' Mine dance time
4—Service hour
4:30—Phil Cook, NBC
4:45—Service hour "CTD"
5—Whiteman's Paint Boys
5:30—Organ concert
6—McKesson Musical Magazine, NBC
6:30—Happy Wonder Bakers, NBC
7—Lucky Strike program, NBC
8—Amos 'n' Andy, NBC
8:15—Memory Lane, NBC
8:45—Sperry Smiles, NBC
9—Florsheim Frolic, NBC
9:30—Chevrolet Chronicles
10—Inland Empire Forum
10:15—Norman Thue, pianist
10:30—KHQ Ensemble
11 to 12 midnight—Dance orchestra

325.9 Meters **KOMO** Elliott 5890
920 Kcys. 1000 Watts
Fisher's Blend Station, Inc., Seattle
6:55 A.M.—Inspirational service
7—Sunrise Farm broadcast
7:45—Van and Don, NBC
8—Shell Happytime, NBC
9—Vermont Lumberjacks, NBC
9:15—Mary P. Murray, NBC
9:30—Vocal recital
9:45—Way to a Man's Heart
10—Color Harmony talk, NBC
10:30—Woman's Magazine, NBC
11:30—Farm talk and vocalists
11:45—Prudence Penny talk
12 noon—Farm talk and vocalists
12:15—Farm and Home Hour, NBC
1—Helen Andrews
1:10—Orchestra and vocalists
2—Variety hour
3—Teacup Philosopher
3:15—Orchestra and vocalists
4—Voters' Service, NBC
4:30—Phil Cook, NBC
5—Stock quotations
5—Paul Whiteman's Painters, NBC
5:30—Spratt's program, NBC
6—McKesson Musical Magazine, NBC
6:30—Happy Wonder Bakers, NBC
7—Lucky Strike orchestra, NBC
8—Amos 'n' Andy, NBC
8:15—Memory Lane, NBC
8:45—Sperry Smiles, NBC
9—Florsheim Frolic, NBC
9:30—Fisher's Blend hour
10:30—Univ. of Wash. hour
11—News flashes
11:10—Varsity Vagabonds
12 to 12:30 A.M.—Organ recital

440.9 Meters **KPO** Garfield 8300
680 Kcys. 5000 Watts
Hale Bros., Chronicle, San Francisco
7:15 A.M.—Health exercises with
Dobbs
7:45—Van and Don, NBC
8—The Shell Happytime, by Hugh
Barrett Dobbs
9—Dobbsie's Birthday Party
9:30—Organ recital, George Nyklicek
10:30—Woman's Magazine, NBC
11:30—Julia Hayes, "Helpful Hints"
11:45—KPO Harmonizers
12 noon—Time signals, Scripture
12:05—Programs in miniature
1—Sperry "Question Air" Box
1:30—KPO Harmonizers
2—Organ recital, George Nyklicek
2:50—Ye Towne Cryer
3—Who Cares with Bob Bence
4—KPO Drama Guild in "House of
Mystery"
4:30—Organ recital, George Nyklicek
5—Big Brother
5:15—Federal Business Assoc. talk
5:30—Date Book, Stuart Strong
5:45—News digest, "Scotty" Mort-
land
6—Tennis School, George Hudson
6:15—Cecil and Sally for S & W
6:30—Citizens' Charter Committee
talk
6:45—Henry Starr, the 16/40 Boy
7—"Masters of Music"
8—Bostonians of the Air present-
ing "The Mikado"
8:30—Meeting in The Tavern
8:45—"Roads to Hollywood"
9—Philco program
9:30—Caswell Coffee musical pro-
gram
9:45—Weenie's Unlimited
10—Jesse Stafford's dance orchestra
11 to 12 midnight—Jesse Norman's
"San Franciscans"

265.3 Meters **KSL** Wasatch 3901
1130 Kcys. 5000 Watts
Radio Service Corp., Salt Lake City
7—Lucky Strike program, NBC
7:30—Chevrolet Chronicles
8—Amos 'n' Andy, NBC
8:15—Harvester and Merry Millers
8:45—"Romance of Gems"
9—Organ reveries
9:30—Male quartet
10—University Night
10:30—Playhouse Players, drama
11 to 12 midnight—Dance music

379.5 Mtrs. **NBC-KGO** Sutter 1920
790 Kcys. 7500 Watts

National Broadcast Co., San Francisco
7:30 A.M.—Sunrise Serenaders: KGO;
KOMO 7:30 to 7:45 a.m.

7:45—Van and Don, the Two Professors: KHQ, KOMO, KGW, KPO, KFI, KFSD, KTAR, KOA

8—Shell Happytime, conducted by Hugh Barrett, Dobbs: KHQ, KOMO, KPO, KFI, KSL

8—Financial Service Program: KGO
8:15—Morning Melodies, orchestra: KGO

8:30—Cross-Cuts of the Day: KGO
9—Vermont Lumberjacks: KGO, KHQ, KOMO, KGW, KECA

9:15—Mary B. Murray: KGO, KHQ, KOMO, KGW, KECA, KFSD, KTAR, KOA

9:30—The Entertainers: KGO; KECA 9:45 to 10 a.m.

10—Color Harmony Program: KGO, KHQ, KOMO, KGW, KFI

10:30—Woman's Magazine of the Air: KGO, KHQ, KOMO, KGW, KPO, KFI, KFSD, KTAR 11:10 to 11:30 a.m.; KSL, KOA 10:30 to 10:50, 11:10 to 11:30 a.m.

11:30—Organ Recital, Paul Carson: KGO, KECA

12 noon—Luncheon Concert: KGO, KGW, KECA

12:15—Western Farm and Home Hour: KGO, KOMO, KGW, KECA, KFSD; KTAR 12:45 to 1 p.m.

1—Pacific Vagabonds: KGO, KECA, KTAR, KOA; KFSD 1 to 1:15 p.m.; KGW 1:30 to 2 p.m.

2—NBC Matinee: KGO; KTAR 2 to 2:30 p.m.

3—Black and Gold Room Orchestra: KGO, KGW

3:30—Who's Behind the Name?: KGO, KOMO, KGW, KECA, KFSD

3:45—Black and Gold Room Orchestra: KGO, KGW

4—Voters' Service: KGO, KOMO, KGW
A debate on the subject, "The Tariff and the Market Basket" will be heard this evening.

4:30—Phil Cook, the Quaker Man: KGO, KHQ, KOMO, KGW, KFI, KFSD, KTAR

4:45—News Service: KGO

5—Paul Whiteman's Paint Men: Orchestra and entertainers: KGO, KHQ, KOMO, KGW, KECA, KFSD, KTAR

5:30—Spratt's Program: Dog stories, Reginald D. White and Wickie: KGO, KOMO, KGW, KFI

5:45—The Vagabonds: Orchestra direction Mahlon Merrick: KGO, KTAR

6—McKesson Musical Magazine: KGO, KHQ, KOMO, KGW, KECA, KFSD, KTAR

6:30—Happy Wonder Bakers: Sigmund Spaeth, master of ceremonies: Singing Violins; male trio; Harry Carroll, composer.

guest artist; orchestra direction Frank Black: KGO, KHQ, KOMO, KGW, KECA

Harry Carroll, composer of popular song hits, will be the guest of the Happy Wonder Bakers.

"Doc" Sigmund Spaeth, master of ceremonies, an orchestra under the direction of Frank Black, and a male trio with Will Donaldson, pianist, will take part in the program, which will be devoted entirely to Carroll's compositions.

7—B. A. Rolfe and his Lucky Strike Dance Orchestra: KGO, KHQ, KOMO, KGW, KFI, KFSD, KTAR

8—Amos 'n' Andy: KGO, KHQ, KOMO, KGW, KECA, KFSD

8:15—Memory Lane: Rural drama featuring Billy Page, Eileen Piggett, Richard Le Grand: KGO, KHQ, KOMO, KGW, KFI, KFSD, KTAR

8:45—Sperry Smiles: Lee S. Roberts, pianist; Paul Carson, organist; vocal soloist: KGO, KHQ, KOMO, KGW, KECA, KFSD

9—Florsheim Frolic: Anson Weeks and orchestra: KGO, KHQ, KOMO, KGW, KFI, KFSD, KTAR

9:30—Anti-Charter Program: KGO
9:30—Hill Billy Boys: KECA, KFSD, KTAR, KOA; KGO 9:45 to 10 p.m.

10—National Concert Orchestra: KGO, KOA; KGW 10:30 to 11 p.m.

Celebrated Strauss waltzes, grouped together in a special arrangement, will be a high light of the National Concert Orchestra's program. Three soloists will be heard: Walter V. Ferner, 'cellist; Barbara Blanchard, soprano, and Myron Niesley, tenor. Ferner will offer one selection. Each of the vocalists will be heard twice.

11 to 12 midnight—Laughner - Harris Hotel St. Francis Dance Orchestra: KGO, KFI

296.6 Meters **KQW** Columbia 777
1010 Kcys. 500 Watts

Pac. Agr. Foundation, Ltd., San Jose
8:30 A.M.—Prosperity program
9:45—Helpful Hour, Dorothy Dean

10:30—Leah Barnhardt Kimball
11:30—Easter Gables program
11:45—The Health Man

12 noon—Variety program, Betty Jaye

12:30—Market reports, weather
1—Hart's Happy Half Hour
1:30—The Friendly Hour, Lena Le-land

2:30—Dr. Campbell and Dentistry
2:45—Blue Diamond program
4:30—Story time

5—Vesper music
5:30—Recordings
6—U. S. D. A. farm flashes

6:10—Farm topics discussion
6:20—Questions and answers on quarantine

6:30—Market reports
6:45—KQW Market Place

7—News dispatches
7:15—Electrical talk
7:30—KQW players

8 to 10 P.M.—"You Never Can Tell" program

280.2 Meters **KJBS** Ord. 4148-49
1070 Kcys. 100 Watts

J. Brunton & Sons, San Francisco
6 A.M.—Commuters' Morning Ex-press

7—KJBS Alarm Klok Klub
8—Popular records
8:30—City of Paris day by day

8:45—Records
9—Assoc. Food Stores' program
9:30—Gallenkamps popular program

10—Popular records
10:15—Art Fadden, pianist
10:45—Recorded program

11—Shopping with Shirley Dale
11:30—Concert music
12 noon—Band music

12:15—Jimmy Waters program
12:30—Luncheon program

1—Stock report and records
2—Studio program
2:30—Recordings

2:45—The Melody Girl
3—Trojan War as You Like It
3:15—Recorded program

3:30—Federal musical styles
4—Popular records
6:15—Silent period

12:01—Program from Coffee Dan's
12:45 to 6 A.M.—KJBS Owl program

CBS

Columbia Broadcasting System
5:45 A.M.—Morning Minstrels, Vincent Sorey, conductor: KLZ

6—Something for Everyone: Music, news, humor, poetry, etc. Conducted by Ernest Nafziger: KLZ

8—Brer Rabbit Folk, "Gingerbread Round the World," Ida Bailey Allen, radio home-makers: KLZ

8:30—Senator Arthur Capper, "Our Government," radio home-makers: KOH

8:45—Three Men in a Tub, musical program by male trio: KOH

9—Paul Tremaine and his Yoeng's Restaurant Orchestra: K F R C, KLZ, KOH

9:30—Columbia Revue, Vincent Sorey, conductor, with Julia Mahoney soprano: KOH

11—The Four Clubmen, male quartet: KFRC, KLZ, KOH

11:30—American School of the Air, "Fairies, Elves and Giants," KMJ, KFRC, KLZ, KOH

12 noon—Columbia Salon Orchestra, Andre Kostelanetz, conductor: KLZ, KOH

12:30—Pancho and his Orchestra: KLZ, KOH

1—Italian Idyll, Vincent Sorey and his Orchestra: KFRC, KLZ, KOH

1:30—Columbia Artists Recital, Marion McAfee, soprano; and Earl Palmer, tenor: KFRC, KLZ, KOH

2—Rhythm Kings, Nat Brusiloff, conductor: KLZ, KOH

2:15—Adventures in Words, Dr. Frank H. Vizetelly: KLZ, KOH

2:30—Bert Lown and his Biltmore Orchestra: KLZ, KOH

2:45—Tony's Scrap Book, conducted by Anthony Wons: KLZ, KOH

3—Harry Tucker and his Barclay Orchestra: KMJ, KFRC, KLZ, KOH

4—The political situation in Washington tonight, Frederick William Wile: KFRC, KOH

4:30—Winegar's Barn Orchestra: KFRC, KOH

5:15—Old Gold Character Readings, Lorna Fantin: KFBK, KOL, KVI, KFPY, KOIN, KFRC, K H J, KDYL, KLZ

5:45—Lee Morse, with Nat Brusiloff's Orchestra: KMJ, KOL, KVI, KFPY, KOIN, KFRC, K H J, KDYL, KLZ

7—Graybar's Mr. and Mrs.—Events in the lives of Joe and Vi: KMJ, KOL, KFPY, KOIN, KFRC, KHJ, KDYL, KLZ

7:15—Blue Ribbon Malt Jester, Richie Craig, Jr.: KFBK, KOL, KVI, KFPY, KOIN, KFRC, KHJ, KDYL, KLZ

7:30—Paramount-Public Radio Playhouse, Morton Downey, tenor; Jesse Crawford, organist; Jerry "Close-up" Madison, screen chats; and orchestra directed by Domenico Savino: KNX, KMJ, KOL, KOIN, KFRC, KHJ, KDYL, KLZ

8—Paul Tremaine and his Yoeng's Restaurant Orchestra: KFBK, KMJ, KOL, KVI, KFPY, KOIN, KFRC, KHJ, KOH

8:15—Arthur Pryor's Crema Military Band: KFBK, KMJ, KOL, KFPY, KOIN, KFRC, KHJ, KDYL, KLZ, KOH

8:30—Jack Denny and his Orchestra from Montreal: KLZ

322.4 Meters KFWI Franklin 0200
930 Kcys. 500 Watts
Radio Entertainments, San Francisco
 7 A.M.—Eye-opener program
 8—Silent period
 9—Slogan contest
 9:30—Recordings
 10:15—Bellevue Hotel program
 10:30—Dr. Lineberger, health talk
 10:50—Items of interest
 11—Silent period
 12 noon—Recorded program
 12:15—Walkathon roll call
 12:20—Slogan contest
 1—Dr. James M. Heady
 1:15—Recordings
 1:30—Silent period
 6—Dinner dance music
 6:15—Walkathon
 6:25—Dinner dance music
 7—Child Guidance Forum
 7:15—Bellevue Hotel program
 7:30—Silent period
 11—Walkathon
 11:30—Popular recordings
 12 to 1 A.M.—Midnight classics

322.4 Meters KROW Glenc. 6774
930 Kcys. 1000 Watts
Educa'l Broad. Corp., Oakland, Cal.
 8 A.M.—Recordings
 8:30—Parker's Dental Clinic, presented by Doc Wells
 9—Silent period
 11—Charlie Glenn, Grandma's Boy
 11:30—Organ program, Vivian Moore
 12 noon—Silent period
 1:30—Sandy and Ed
 1:45—The Doctor's Nurse
 2—Bill Johnson, tenor; Betty Milton, accompanist
 2:20—Union Mutual Life program
 2:30—KROW Shopping Hour, Dorothy Adams; George Alexander, vocalist; Madeline Sivyer, violinist; Vivian Moore, pianist and accompanist
 3:30—Organ recital, Vivian Moore
 4—Sheila Moore, soprano; Betty Milton, pianist
 4:15—Louis and Ivaldi, accordion boys
 4:30—Frank Holiday, tenor; Betty Milton, accompanist
 4:45—Homer Drinkwater, zyther
 5—Wade Forrester's Hour
 6—Silent period
 7:30—The California Cowboys
 8—Sports review
 8:15—Lecture by Judge Rutherford, subject "Resurrection"
 8:30—The Ne'er Do Well
 9—KROW's Smiling Army
 9:15—Musical program
 9:45—Dorothy Churchill, soprano; Vivian Moore, pianist
 10 to 11 P.M.—Fleur de Lis Orchestra

319 Meters KOIN Atwater 3333
940 Kcys. 1000 Watts
KOIN Incorporated, Portland, Ore.
 6 A.M.—KOIN's Klock
 7:30—Novelty Duo
 8—Through the Window
 8:45—Hawaiian Ensemble
 9—Merrymakers
 9:30—Feminine Fancies
 10—Melodians
 11—International Kitchen
 11:30—Am. School of the Air, CBS
 12 Noon—Rose City Beavers
 12:30 P.M.—Sunshine program
 1—Hostess of the Air
 1:45—Feature program
 2—Hostess of the Air
 2:30—The Cuckoo Club
 3—Newspaper of the Air
 5—Prize Kiddie Club
 5:15—Lorna Fantin, CBS
 5:30—Cecil Teague, organist
 5:45—Premier Chefs, CBS

6—Isle of Golden Dreams
 6:30—Studio Novelties
 6:45—Andy and Virginia
 7—Joe and Vi, CBS
 7:15—Bells of Harmony
 7:30—Paramount-Publix Revue, CBS
 8—Stu and Pid
 8:15—Amer. Tobacco Co., CBS
 8:30—Happy Painters
 9—The Slumber Boat
 9:30—Flights broadcast
 10:30—The Bohemians
 11—Jack and Jill's Tavern Music
 11:30—Val Valente's music
 12 to 1 A.M.—Merry Go Round of the Air

267.7 Meters KFSG Expos. 1141
1120 Kcys. 500 Watts
Angelus Temple, Los Angeles, Calif.
 7—Family Altar hour
 8—Silent period
 10—Sunshine hour
 11 to 12 noon—Organ recital

272.7 Meters KGDM Stock. 795
1100 Kcys. 250 Watts
Peffer Music Co., Stockton, Calif.
 6 A.M.—Weather and recordings
 7—Breakfast Food program
 7:30—Gilmore Oil Co. program
 8—Sunshine hour by W. C. Kirkman; D. A. Wallace, vocalist
 8:50—Health talk, Dr. Ross
 9—News of the day
 9:30—Jack Coale, Katten & Marengo novelty program
 10:30—Popular music
 11—"Home Towners"
 11:30—Style talk, David Levinson
 11:45—Merchant's news
 12:15 P.M.—Road reports
 12:30—Luncheon program
 1—Civic program
 2—Variety selected records
 3—Organ recital
 4—Gilmore Oil Co.
 4:30—Merchant's news
 5 to 6 P.M.—Close of the Day program

1290 Kcys. KDYL Wasatch 7180
232.6 Meters 1000 Watts
Intermountain Broad. Corp., Salt Lake
 2 P.M.—Rhythm kings, Nat Brusilloff and his orchestra, CBS
 2:15—Adventures in words, Dr. Frank H. Vizately, CBS
 2:30—Bert Lown and his Biltmore Orchestra, CBS
 2:45—Tony's Scrap Book, conducted by Anthony Wons, CBS
 3—Afternoon semi-classical period
 3:15—Harry Tucker and his Hotel Barclay Orchestra, CBS
 3:30—Uncle Ben and the Kangeroo Club
 4:30—Winegar's Barn Orchestra, CBS
 4:45—Album of musical favorites.
 5—Dinner hour varieties
 5:15—Lorna Fantin, numerologist, CBS
 5:30—Popular Tunes of the Day
 5:45—Premier Salad Dressers, CBS
 6—Novelty Jazz Melodies
 6:15—"Hollywood Lights"
 6:30—Dr. E. E. Keller, health talk
 6:45—Home ensemble
 7—Joe and Vi, CBS
 7:30—Radio Playhouse, CBS
 8—Paul Tremaine's Orchestra, CBS
 8:15—Blue Ribbon Malt, CBS
 8:30—Jack Denny's Orchestra, CBS
 9—The mystery of Harlow Manor
 9:30—Music-making
 9:45—Green Dragon Nite Club
 10:15—Police bulletin
 10:20—Sleepy-time tunes
 10:30—For the dancers
 11 to 12—The Old Country Store

243.8 Meters KYA Prospect 3456
1230 Kcys. 1000 Watts
Pac. Broadcast. Corp., San Francisco
 7:30 A.M.—Drury's Daily Dozen
 8—Metropolitan hour
 8:45—A Word of Cheer
 9—Mahlon Dolman
 9:30—Popular melodies
 9:45—Revue
 10—Sunshine Hour: George Taylor, Clem Kennedy, Adele Burian, Tom Smith, "The Melodizers"
 11—Happy Harmonies
 11:15—Dance melodies
 11:30—Studies in waltz time
 11:45—Virginia Spencer, "Soliloquy"
 12 noon—Newscasting
 12:15—Tuesday Noon Club, directed by Captain Roy Francis, featuring Tex Frolch
 12:45—Old Timers
 1—Cal King's Country Store
 1:30—Novelty bits
 1:45—Charlie Glenn in "Songs of Yesteryear"
 2—Rajah Lipp, mystic philosopher
 2:30—Dollo Sargent, organist
 3:15—Health talk
 3:30—Gene Sullivan, song recital
 3:45—Salon melodies
 4—Philosopher
 4:15—Children's Lodge of the Air with Pappa Goose
 4:45—Koffee Kup Celebrities
 5—Missing Persons Forum
 5:10—Metropolitan hour
 6—Revue
 6:30—Juvenile musical program
 6:45—Hughespaper of the Air, UBC
 6:55—Stockyard prices & quotations
 7—Political talk on Charter
 7:30—Novelty program
 7:45—"The Two Crogners," Tom and Dud
 8—KYA Trio
 8:30—"The Phantom Empire," presented by KYA Players
 9—Political talk on Charter
 9:05—Phantoms of Broadway, UBC
 9:45—Dr. Good Cheer with Adele Burian, soloist
 10—Dollo Sargent, organist, and George Nickson, soloist
 10:45—Jimmy Mosley in person
 11 to 12 midnight—Paul Kelli's Lido Cafe dance orchestra

209.7 Meters KECA West. 0337
1430 Kcys. 1000 Watts
Earle C. Anthony, Inc., Los Angeles
 8:15 A.M.—Financial news
 8:30—Louis Rueb, health exercises
 9—Vermont Lumberjacks, NBC
 9:30—Grace Hale and Roy Rockwood
 9:45—Entertainers, NBC
 11:30—Organ recital, NBC
 12 noon—Luncheon concert, NBC
 12:15—Farm & Home Hour, NBC
 1—Pacific Vagabonds, NBC
 2—Three Balladeers
 2:30—Paul's Hawaiians
 3—Federal & state market reports
 3:15—Harry Coe, ballads
 3:30—Who's Behind the Name?, NBC
 3:45—Eleanor Autrey, ballads
 4—Wedgewood Nowell "Playgoers' Club"
 5—Paul Whiteman's orchestra, NBC
 5:30—Insurance advice
 5:45—Ann Blackwell, pianist
 6—McKesson Musical Magazine, NBC
 6:30—Happy Wonder Bakers, NBC
 7—Studio program
 8—Amos 'n' Andy, NBC
 8:15—Felipe de Flores, Spanish Don
 8:45—Sperry Smiles, NBC
 9—Georgia Stark, soprano
 9:30—The Hill Billies, NBC
 10—Schonberger trio
 10:30—Editorial review
 10:45 to 11 P.M.—Health exercises, Louis Rueb

535.4 Meters KTAB Garfield 4700
560 Kcys. 1000 Watts
Assoc. Broadcasters, Oakland, Calif.
7 A.M.—Cuckoo Club with Frank Wright
8—Recorded program
8:30—Morning Moods
9—Morning prayer hour
9:30—Dr. J. Douglas Thompson
10—Household hour, Alma La Marr
10:30—Dr. B. L. Corley
10:50—Artists Vignettes
11:15—Recorded program
11:30—Mid-day musical notes
12:15 P.M.—Dr. McLain
12:30—Latin-American program
1—Chapel of Chimes organ
1:30—Dr. W. G. Keys
2—Masters Album
2:35—Baseball from new Seal Stadium with Ernie Smith: Seals vs. Chicago Cubs
5—Recordings
5:15—Frank Wright
5:30—Dr. J. Douglas Thompson
6—Miniature masterpieces
6:30—Chapel of Chimes organ
7—Studio program
7:15—Educating Wuzzy
7:30—Studio program
8—Highway Highlights
9—Johnny Shaw, organ; Wint Cotton, soloist
10—Moment Musicale
11 to 1 A.M.—"Jimmie Kendrick's Night Owls"

394.5 Meters KVI Broadway 4211
760 Kcys. 1000 Watts
Puget Sound Broad. Co., Tacoma
7 A.M.—Recordings
7:15—Jack and Larry
7:30—Recordings
8—Hallelujah Hour
9—Paul Tremaine's orchestra, CBS
9:30—Feminine Fancies, DLBS
10—Mid morning melodies
11—The Four Clubmen, CBS
11:30—Am. School of the Air, CBS
12 noon—Garden talks
12:15—Columbia Salon Orch., CBS
12:30—Pancho and his orch., CBS
1—Italian idyll, CBS
1:30—Columbia Artists recital, CBS
2—Rhythm Kings, CBS
2:15—Happy-Go-Lucky Hour
3—Harry Tucker's orchestra, CBS
3:30—Dental Clinic
4—Frederick William Wile, CBS
4:15—Recordings
4:30—Winegar's Barn Orch., CBS
4:45—Recordings
5:15—Character readings, CBS
5:30—Recordings
5:28—Silent
9—Don Lee studio program
9:30—Hawaiian trio
10 to 12 midnight—Val Valente's orchestra, DLBS

526 Meters KMTR Holly. 3026
570 Kcys. 500 Watts
KMTR Radio Corp., Hollywood, Cal.
6 A.M.—"The Eye-Openers"
7—Tom Murray's Hill Billies
8—Stock quotations
8:05—Recorded program
9—Time signal
9:01—M. Kitchen, Home Economics
9:15—Harold Curtis, organist
9:45—Recorded program
10:30—McIntyre's Harmony Hawaiians
11:30—Recorded program
11:45—Public and city officials
12 noon—"World in Review"
12:15—Hi-Noon Hi-Lights
1:15—Andy's Oregon Lumberjacks
2:15—Recorded program
2:30—Harry Geise and Happy Guys

3:30—Recorded program
4:30—Musical Messengers
5:15—Chester Markert, organist
5:45—Radio press reporter
6—Barjo Boys
6:30—Ethiopian Supper Club
7—Orchestra and Rhythmettes
7:15—Playlet, "John and Jane"
7:30—Orchestra and Don Abbott
8—The Four of Us
8:30—Johnson's string ensemble
9—Wedding of the Air
9:30—Ted Dahl's Ten Dollars
10—Abe Lyman's orchestra
10:30—Recorded program
12—"8" Ball and Charley Lung
1 to 6 A.M.—Jack, the Bell Boy

483.6 Meters KGW Atwater 2121
620 Kcys. 1000 Watts
Morning Oregonian, Portland, Ore.
6:30 A.M.—Devotional services
6:45—Oregonian Trail Blazers
7:15—Morning Appetizers
7:45—Van and Don, NBC
8—Portland Breakfast Club
9—Vermont Lumberjacks, NBC
9:15—Mary P. Murray, NBC
9:30—Cooking school
10—Color Harmony talk, NBC
10:30—Woman's Magazine, NBC
11:30—Julia Hayes
11:45—Violin recital
12 noon—Luncheon concert, NBC
12:15—Western Farm & Home, NBC
1—Friendly chat

1:30—Pacific Vagabonds, NBC
2—Black and Gold Room Orch., NBC
3:30—Who's Behind the Name?, NBC
3:45—Black and Gold Room, NBC
4—Voter's Service, NBC
4:30—Phil Cook, NBC
4:45—Old Fashion Mill
5—Paul Whiteman's Painters, NBC
5:30—Spratt's Patent Ltd., NBC
5:45—Betsy Ross program
6—McKesson Magazine, NBC
6:30—Happy Wonder Bakers, NBC
7—Lucky Strike orchestra, NBC
8—Amos 'n' Andy
8:15—Memory Lane, NBC
8:45—Sperry Smiles, NBC
9—Florsheim Frolic, NBC
9:30—Gevurtz program
10—Fisher's Blend program
10:30—National concert orch., NBC
11—Del Milne's orchestra
12 to 1 A.M.—Organ recital

220.4 Meters KGER Phone 632
1360 Kcys. 1000 Watts
C. M. Dobyms, Long Beach, Calif.
6 A.M.—Recorded program
6:30—Weather, news, etc.
7—Sunshine Club
7:30—Silent one hour
8:30—Mammy Jinny and Doughboys
9—Zoro
9:30—Spike Williams, piano
10—Mountaineers
10:30—Polly and Gene skit
10:45—Beauty chat
11—Recorded program
11:30—Seeing So, California
12:30 P.M.—Silent
2:30—Recorded program
3—Dick Dixon, organist
4—News brevities
4:15—Orchestra
5—Em and Tim
5:15—Orchestra
6—Silent
7:30—Novelty program, UBC
7:45—Talks
8—Billy Van, Melody Madness
8:30—Dramatic program, UBC
9—Phantoms of Broadway, UBC
9:30—Olympic fights
10:30—English Gibson Orchestra
11:15 P.M.—Dick Dixon, organist

491.5 Meters KFRC Prospect 0100
610 Kcys. 1000 Watts
Don Lee, Inc., San Francisco, Calif.
7 A.M.—Mac's Cow Hollow Symphony; stocks at 7:30
8—Hallelujah Hour
9—M. Kitchen, Home Economics
9:15—Paul Tremaine's orch., CBS
9:30—Feminine Fancies
10:30—Wyn's Daily Chat
11—Recordings
11:15—The Four Clubmen, CBS
11:25—News items
11:30—Amer. School of the Air, CBS
12 noon—Noonday concert
1—Helpful Hints to Housewives
1:30—Stock quotations
1:35—News items
1:45—Columbia Artists recital, CBS
2—Happy-Go-Lucky Hour
3—Tommy Harris and Wm. Cowles
3:15—Harry Tucker's orchestra, CBS
3:45—Something About Everything and recordings
4—Political situation, CBS
4:15—Organ recital
4:40—Steamboat Bill
4:55—Town tops; news items
5:15—Lorna Fantin, Numerologist, CBS
5:30—Adventures of Black and Blue
5:45—Premier Salad Dressers, CBS
6—Peggy Hamilton Fashion Revue
6:30—Dinner music
6:45—New Charter Citizens' Committee
7—"Joe and Vi," CBS
7:15—Blue Ribbon Malt Jester, CBS
7:30—Paramount Publix Radio Playhouse, CBS
8—Paul Tremaine's orch., CBS
8:15—American Tobacco Co., CBS
8:30—General Paint concert under the direction of Meredith Willson, featuring Anne Olander and Charles Bulotti
9—Wonders of the Sky
9:15—Buccaneers with Wm. Cowles
9:30—DuPont Blenders
9:45—Piano Moods, Edna Fischer
10—Val Valente's orchestra
10:15—Gruen Answer Man
10:20—Val Valente's orchestra
12 to 1 A.M.—Dance music

499.7 Meters KFSD Franklin 6353
600 Kcys. 1000 Watts
Airfan Radio Corp., Ltd., San Diego
7:30 A.M.—Studio program
7:45—Van and Don, NBC
8—Morning musicale
9—Good Cheer program
9:15—Mary B. Murray, NBC
9:30—Amy Lou shopping hour
9:45—Beauty talk
10—Amy Lou shopping hour
11:10—Woman's Magazine, NBC
11:30—Organ recital, Jamie Erickson
12:15 P.M.—Western Farm & Home Hour, NBC
1—Pacific Vagabonds, NBC
2—Studio program
2:30—Dr. Humphrey J. Stewart, organist
3:30—Who's Behind the Name?, NBC
3:45—Dental Clinic of the Air
4:30—Phil Cook, NBC
5—Paul Whiteman, NBC
5:30—Late news items
5:52—Radio Ralph
6—McKesson Musical Magazine, NBC
6:30—Political talks
6:45—Sponsored program
7—Lucky Strike dance orch., NBC
8—Amos 'n' Andy, NBC
8:15—Memory Lane, NBC
8:45—Sperry Smiles, NBC
9—Florsheim Frolic, NBC
9:30—Hill Billies, NBC
10—Carr Bros. orchestra
11 P.M.—Dance music from Kennedy's Cafe

340.7 Meters KLX Lake. 6000
880 Kcys. 500 Watts
 Tribune Pub. Co., Oakland, Calif.
 7 A.M.—Morning exercises and entertainment
 7:35—Opening New York stocks
 8—Three Happy Hayseeds
 8:30—Jean Kent
 9—Modern Homes period
 9:30—Y. W. C. H. health exercises
 9:45—Campbell's Duarte Beauty program
 10—Recorded program
 10:15—San Francisco stocks
 10:30—Recorded program
 11—Classified Adv. hour
 12 noon—Jack Delaney and his band
 1—Jean's Hi-Lights
 2—Recordings
 2:35—San Francisco stocks
 2:45—Edgar Russell
 3:15—Recorded program
 3:45—Ethel Rhinard, jazz pianist
 4—Bookworm
 4:30—Brother Bob's Club
 5—Helen Parmelee, pianist
 5:15—Al. Machado, steel guitar
 5:30—Jean Wakefield, Johnny Scott
 6—Hotel Oakland concert duo
 7—News items
 7:30—Harmony Hic Parker and his uke and Helen Benson, banjoist
 8—E. & M. Collegians' dance band
 9—Helen Parmelee, pianist
 9:15—Babe and Angelo Castagnola, accordion and guitar
 9:30—Ethel Rhinard and Cora Scott
 10 to 11 P.M.—Dance program

208.2 Meters KLS Lakeside 6223
1440 Kcys. 250 Watts
 Warner Bros., Oakland, Calif.
 9:30 A.M.—Studio program
 10—Songs of Yesteryear
 10:30—Musical pictures
 11—Buddy's Band
 11:30—Variety program
 12 noon—Popular program
 12:30—Otto's Hawaiians
 1—Routal Californians orch.
 2 to 2:30 P.M.—Studio program

285.5 Meters KNX Hemp. 4101
1030 Kcys. 5000 Watts
 L. A. Evening Express, Los Angeles
 6:45 A.M.—Popular recordings
 7—Bill Sharples and his gang
 8—Inspirational talk and prayer
 8:15—Bill Sharples and his gang
 9—Clinic of the Air
 9:40—Recorded program
 9:45—Radio shopping news
 10—Eddie Albright's family
 10:30—Home Economics talk
 11—Popular recordings
 1 P.M.—Off the air
 1:30—Eddie Albright, late fiction
 2—Recorded program
 3—The KNX ensemble
 3:25—Lost, found, and stocks
 3:30—Musical program
 4—Travelogue
 4:15—Recorded program
 4:30—Musical program
 5—Brother Ken's Kiddies' Club
 5:25—"Butterfinger" contest
 5:30—Recordings
 5:45—Town Cryer's amusement tips
 6—Wesley Tourtelotte, noted organist
 6:30—The KNX Novelty Trio
 6:45—"Nita & Ina," melody maids
 7—Frank Watanabe and Hon. Archie
 7:15—Sam Coslow, song writer
 7:30—Paramount Publix hour
 8—"The Arcadians"
 8:30—"The Lion Tamers"
 9—KNX Players
 9:30—The Trojan Trio, Marie Golden & Ethel Kay, the "Piano Twins"
 10—Arizona Wrangler and Sheriff
 11 to 12 midnight—Wesley Tourtelotte, organist

236.1 Meters KOL Elliott 4466
1270 Kcys. 1000 Watts
 Seattle Broadcast Co., Seattle, Wash.
 6:45 A.M.—Top of the Morning
 7—"Morning Glories"
 8—Hallelujah Hour
 9—Paul Tremaine, CBS
 9:30—Feminine Fancies
 9:45—Doremus
 10—"Four Features"
 11:15—Four Clubmen, CBS
 11:30—American Air School, CBS
 12 noon—KOL Parade
 1—Kiwanis luncheon
 1:30—Columbia Artist recital, CBS
 1:45—Don Lee feature
 2—Rhythm Kings, CBS
 2:15—Happy-Go-Lucky Hour
 3—Harriet Links
 3:15—Harry Tucker's orchestra, CBS
 3:45—Shop service
 4—Frederick William Wile, CBS
 4:15—Organ recital
 4:50—Service period
 5:15—Lorna Fantin, Numerologist, CBS
 5:30—Tooth talk, Dr. Hobson
 5:45—Don Lee feature
 6—Isle of Dreams
 6:30—Dinner music
 7—Jo and Vi, CBS
 7:15—Blue Ribbon Malt, CBS
 7:30—Paramount Air Theater, CBS
 8—Paul Tremaine's orch., CBS
 8:15—Amer. Tobacco Co., CBS
 8:30—General Paint Co. concert
 9—"Home Hour"
 9:45—Dan McLoone, tenor
 10—Royal Blue Boy
 10:15—Val Valente's orchestra
 12 midnight—Sign off

239.9 Meters KFOX Phone 672
1250 Kcys. 1000 Watts
 Nichols & Warinner, Long Beach, Cal.
 5 A.M.—The Early Bird
 7—Hello Everybody
 7:45—Novelty Musical Numbers
 7:50—Bright and Early Hour
 8:20—Musical Program
 9—Mae Day Beauty Talk
 9:10—Musical program
 9:30—Clarence Crary with Duo Art
 9:40—Kaal Hawaiian Trio
 10:10—Studio Orchestra
 10:30—Rolly Wray
 10:45—Vera Graham, Organist
 11:15—Jay Johnson and his Accordion
 11:30—News Reports
 11:45—Cline and his Harmonica
 12 Noon—Air Raiders
 12:30 P.M.—Silver Slipper Orchestra
 1—Kiwanis Luncheon
 1:30—Silver Slipper Orchestra
 2—Three Aces
 2:15—Pipe Dreams
 2:30—Teacup Philosophy
 2:45—Three Vagabonds
 3—Surprise Matinee
 3:30—Rural Free Delivery
 4—Late News Reports
 4:15—Old Time Hymns
 4:30—Rolly Wray
 4:45—Carl Farr and his Music
 5:15—Town Hall Revelers
 5:45—Professor and Dream Girls
 6—Over at Mart's House
 6:30—Percy Prunes
 6:45—Dr. Robert Williams
 7—School Days
 7:15—Jimmy Lee
 7:30—Cheerio Boys
 7:45—Sunset Harmony Boys
 8—The Three Vagabonds
 8:30—Ultra Violet Mystery Play
 9—Silver Slipper Orchestra
 9:30—Ghost House
 10—Madame Zucca's
 11—Majestic Ballroom
 12 Midnight—Silver Slipper Orch.
 1 to 3 A.M.—The Knight Hawk

333.1 Meters KHJ Vandike 7111
900 Kcys. 1000 Watts
 Don Lee, Inc., Los Angeles, Calif.
 7 A.M.—Ken Nile, "News Brief"
 7:30—Organ and instrumental soloist
 8—Hallelujah Hour
 9—Helpful Household Hints
 9:30—Feminine Fancies
 10:30—Charlie Hanp
 11—Organ recital
 11:30—Home Service talk
 11:45—Bert Butterworth
 12 noon—Biltmore Hotel orchestra
 12:30—World-wide news
 12:45—Adv. Club luncheon
 1:30—Times Forum
 2—Happy-Go-Lucky Hour
 3—Beauty talk
 3:15—Safety Conference, talk
 3:30—Midnight Mission, talk
 3:45—U. S. C. Troan period
 4—Frederick William Wile, CBS
 4:15—Don Thomas, All-Year Club
 4:30—Town topics; world news
 4:45—Ted White and Nell Larson
 5:15—Lorna Fantin, Numerologist, CBS
 5:30—"Black and Blue"
 5:45—"The Chili Peppers"
 6—Peggy Hamilton, Romance of Fashion
 7—"Jo and Vi," CBS
 6:30—Dinner music
 7:15—Blue Ribbon Mal, CBS
 7:30—Paramount Hour CBS
 8—Sierra Symphonists
 8:15—American Tobacco Co., CBS
 8:30—General Paint concert
 9—"Tapestries of Life"
 10—World-wide news
 10:05—Earl Burnnett's orchestra
 12 to 1 A.M.—Phantom of the Organ

361.2 Meters KOA York 5090
830 Kcys. 12500 Watts
 General Electric Co., Denver, Colo.
 5 P.M.—Paul Whiteman's Paint Men
 6:30—Florsheim Frolic
 6—McKesson Musical Magazine
 6:30—Happy Wonder Bakers
 7—Lucky Strike orchestra
 8—Amos 'n' Andy
 8:15—C. F. & I. program
 8:30—General Electric hour
 9:30—Hill Billy Boys
 10 to 11 P.M.—National concert orch.

See
 Page
 5
 for
 Special
 Subscription
 Offers

ANOTHER NEW THRILL

NOISELESS TUNING . . .

Marvelous New Triumph
offered in the new
Majestic Superheterodyne
made possible by the astounding



Now—Any station on the dial—tuned to a
airline—without a trace of blasting or blare
rom local programs you pass in tuning. This
astonishing noiseless tuner is only one of five
sensational features of the New Majestic 60
series. Hear it today!

Majestic
RADIO



Majestic Model 61 (illustrated) is the
new De Luxe Nine-tube chassis in a
Tudor Lowboy cabinet. Automatic Vol-
ume control, Static Modifier, Full Vision
Dial. Sold complete with tubes—

\$144.50

THOMPSON & HOLMES, Ltd.

Wholesale Distributor

171 Bluxome Street, San Francisco

291 Fourth Street, Oakland

WEDNESDAY Programs

March 25, 1931



Bennie Walker
NBC—10:30 a.m.



Eddie Albright
KNX—10 a. m.



Dorothy Robinson
KOIN—Violinist



Morton McDonald
KLX—Announcer

322.4 Meters **KFWI** Franklin 0200
930 Kcys. 500 Watts
Radio Entertainments, San Francisco
7 A.M.—Eye-opener program
8—Silent period
9—Slogan contest
9:30—Recordings
10:15—Bellevue Hotel program
10:30—Dr. Linebarger, health talk
10:50—Items of interest
11—Goodloe Gilmer's Journeys
11:15—Sherman Clay concert
12:15 P.M.—Walkathon roll call
12:20—Slogan contest; records
1:30—Silent period
6—Dinner dance music
6:15—Walkathon
6:25—Dinner dance music
7—Dr. Linebarger, health talk
7:15—Bellevue Hotel program
7:30—Silent period
8:30—Dance orchestra
8:55—Downtown Assoc. speaker
9—Songs of the Highway
9:30—Walkathon
10—Lovesy Wolf, blues singer
10:15—Studio feature
10:30—Harmony Hounds dance orch.
11 to 1 A.M.—Sherman Clay opera

220.4 Meters **KGER** Phone 332
1360 Kcys. 1000 Watts
C. M. Dobyms, Long Beach, Calif.
6 A.M.—Recorded program
6:30—News, weather, etc.
7—Sunshine Club
8:30—Mammy Jinny and Doughboys
9—Zoro
9:30—Spike Williams, piano
10—Mountaineers
10:30—Folly and Gene skit
10:45—Beauty chat
11—Billy Van, Melody Madness
11:30—Radio varieties
12:30 P.M.—Silent two hours
2:30—Recorded program
3—Helene Smith and Joe Bjorndahl
3:15—Long Beach Band
4—News brevities
4:15—Studio orchestra
5—Em and Tim
5:15—Orchestra
6—Silent
7:30—Novelty program, UBC
8—Municipal Band, UBC
8:30—Album of Familiar Faces, UBC
9—Dancing harmonies, UBC
9:30—Fights from Wilmington Bowl
10:30—English Gibson Orchestra
11:15 P.M.—Dick Dixon, organist

322.4 Meters **KROW** Glenc. 6774
930 Kcys. 1000 Watts
Educa'l Broad. Corp., Oakland, Cal.
8 A.M.—Recordings
8:30—Dental Clinic, Sergt. Doc Wells
9—Silent period
1:30 P.M.—Sandy and Ed
1:45—The Doctor's Nurse
2—Beth Chase, blues singer
2:20—Union Mutual Life program
2:30—Bible talk
2:45—KROW Shopping Hour, Dorothy Adams; Ann Devine, harpist; Shella Moore, soprano; Vivian Moore, pianist
3:30—Organ recital, Vivian Moore
4—Tony Romano, boy vocalist and violinist
4:15—The California Cowboys
4:55—Marylin Grace, child reader
5—Wade Forrester's Hour
6—Silent period
7:30—Musical program
7:45—LaVida Mineral Water program
8—Union Mutual Life program
8:15 to 8:30 P.M.—Alameda Retail Grocers program

319 Meters **KOIN** Atweta 3333
940 Kcys. 1000 Watts
KOIN Incorporated, Portland, Ore.
6 A.M.—KOIN's Klock
7:30—Novelty Duo
8—Through the Window
9—Merrymakers
9:30—Feminine Fancies
10—Melodians
11—International Kitchen
11:30—Am. School of the Air
12 Noon—Rose City Beavers
12:30 P.M.—Sunshine Feature
1—Hostess of the Air
2:30—The Cuckoo Club
3—Newspaper of the Air
5—Prize Kiddie Club
5:30—Sunkist Musical Cocktails
6—Gold Medal Fast Freight, CBS
6:30—Musical Moods
7—The Bohemians
7:30—CBS Feature
8—Stu and Pid
8:15—Andy and Virginia
8:30—MJB Small Black Revue
9—Minute Men
9:30—The Prouty Family
10—Journal Parade
10:30—KOIN's Crazy Kapers
12 to 1 A.M.—Merry Go Round of the Air

535.4 Meters **KTAB** Garfield 4700
560 Kcys. 1000 Watts
Assoc. Broadcasters, Oakland, Calif.
7 A.M.—Cuckoo Club with Frank Wright
8—Recordings
8:30—Morning Moods
9—Morning prayer hour
9:30—Dr. J. Douglas Thompson
10—Household hour, Alma La Marr
10:30—Dr. B. L. Corley
10:50—Artists Vignettes
11—Novelty program
11:15—Recorded program
11:30—Mid-day musical notes
12:35 P.M.—Dr. McLain
12:30—Latin-American program
1—Chapel of Chimes organ
1:30—Dr. Campbell's program
1:45—San Franciscans You Should Know
2—Masters Album
2:35—Baseball game
5—Johnny Shaw, organist
5:30—Dr. J. Douglas Thompson
6—Miniature masterpieces
6:30—Chapel of Chimes organ
7—Novelty transcription program
7:15—Recorded program
7:30—Johnny Shaw, organist
8—Pepper Box program with Bob Roberts, master of ceremonies
10—"Moment Musicale"
11 to 1 A.M.—Jimmie Kendrick's Night Owls

272.7 Meters **KGDM** Stock. 795
1100 Kcys. 250 Watts
Peffer Music Co., Stockton, Calif.
6 A.M.—Weather and recordings
7:30—Gilmore Oil Co.
8—Sunshine hour, W. Carrol Kirkman
8:50—Health talk, Dr. Ross
9—News of the day
9:30—Jack Coale, Katten & Marengo novelty program
10:30—Popular music
11—Dr. Tully C. Knoles talking on "World-wide Events"
11:30—Style talk, D. Levison
11:45—Merchant's news
12:30 P.M.—Luncheon program
1—Mrs. D. O. Castle, Home and Garden talk
2—Selected recordings
3—KGDM organ
4—Gilmore Oil Co.
4:30—Merchant's news
5 to 6 P.M.—Prosperity program

379.5 Mtrs. **NBC-KGO** Sutter 1920
790 Kcys. 7500 Watts
National Broadcast Co., San Francisco
7:30 A.M.—Sunrise Serenaders: KGO;
KOMO 7:30 to 7:45 a.m.

7:45—Van and Don, the Two Professors: KHQ, KOMO, KGW, KPO, KFI, KFSD, KTAR, KOA
8—Shell Happytime: KHQ, KOMO, KGW, KPO, KFI, KSL

8—Financial Service Program: KGO
8:15—Morning Melodies: KGO

8:30—Dr. Laurence L. Cross: KGO
9—Vermont Lumberjacks: KGO, KHQ, KOMO, KGW, KECA

9:15—The Rectahists: KGO
9:30—Betty Crocker Gold Medal Home Service Talks: KGO, KHQ, KOMO, KGW, KFI, KFSD

9:45—Morning Glories: KGO, KPO
10—Charlie Wellman, S & W Prince of Pep: KGO, KHQ, KOMO, KGW, KECA, KFSD, KTAR

10:15—Mary Hale Martin's Household Period: KGO, KHQ, KOMO, KGW, KFI, KTAR, KSL, KOA

10:30—Woman's Magazine of the Air: KGO, KHQ, KOMO, KGW, KPO, KFI, KFSD 10:30 to 11:10 a.m.; KTAR 10:30 to 10:50 a.m., 11:10 to 11:30 a.m.

11:30—Organ Recital: KGO, KECA
11:45—Sisters of the Skillet: KGO, KECA

12 noon—Edna Wallace Hopper, beauty talk: KGO, KHQ, KOMO, KGW, KECA, KFSD

12:15—Western Farm and Home Hour: KGO, KHQ, KOMO, KGW, KECA, KFSD; KTAR 12:45 to 1 p.m.

1—Eastman School Symphony Orchestra: KGO, KOMO, KGW, KECA, KTAR

1:30—Pacific Coast School of the Air: KGO, KHQ, KOMO, KGW, KPO, KFI, KFSD, KTAR

2—The Lady Next Door: KGO, KECA, KTAR

2:30—NBC Matinee: KGO, KECA
3—Smith Ballew and his Orchestra: KGO; KGW 3 to 3:25 p.m.

3:30—Black and Gold Room Orchestra: KGO

3:45—The Value of Advertising: KGO, KOMO, KGW

4—Boswell Sisters: KGO
4:15—Science: KGO, KOMO, KPO, KECA, KFSD, KTAR

4:30—Phil Cook, the Quaker Man: KGO, KHQ, KOMO, KGW, KFI, KFSD, KTAR

4:45—Back of the News in Washington: KGO, KOMO, KECA, KFSD

5—Listerine Program: KGO, KHQ, KOMO, KGW, KECA, KFSD, KTAR

Bobby Jones will devote his 15-minute golf chat to two events in his career when he speaks from Los Angeles over a nation-wide NBC network this evening. One of Jones' topics will be the National Amateur Engineers Tournament in which he played. The other will be his defeat by Frank Thompson in a Canadian-American team match.

5:15—Radiotron Varieties: KGO, KHQ, KOMO, KGW, KECA, KFSD, KTAR

5:30—News Service: KGO

5:45—Cowboy Kids: KGO

6—Halsey, Stuart Program: The Old Counsellor, symphony orchestra: KGO, KHQ, KOMO, KGW, KFI

Current developments in the gas industry will be discussed by the Old Counsellor on the Halsey, Stuart program. He will also have some interesting comment to make

on the present investment position of gas securities. In addition, there will be a musical program by the symphony orchestra.

6:30—Palmolive Hour: Olive Palmer, soprano; Elizabeth Lennox, contralto; Paul Oliver, tenor; The Revelers, Lewis James and James Melton, tenors; Elliott Shaw, baritone; Wilfred Glenn, bass; orchestra direction Gustave Haenschen: KGO, KHQ, KOMO, KGW, KFI

Featuring the broadcast will be a group of Stephen Foster songs, sung by The Revelers, the Palmolive male quartet. "Sylvia," Speaks' lovely song, will be a solo by Paul Oliver, tenor. Olive Palmer, soprano, will offer "The Wren," by Benedict, as one of her solos. Elizabeth Lennox, contralto, will blend her voice with Andy Sannella's guitar in "Retorna Sorrento," famous Italian folk-song.

7:30—Coca Cola Program: Grantland Rice interview; string orchestra direction Leonard Joy; Chester Gaylord, vocalist: KGO, KHQ, KOMO, KGW, KFI, KFSD

Reviving a song hit of a decade ago, Leonard Joy's all-string dance orchestra will open the Coca Cola program with "Tell Me Little Gypsy," from the 1920 Ziegfeld "Follies." Chester Gaylord's voice will be heard with the orchestra in several numbers, including "I've Got Five Dollars," from the current musical show, "America's Sweetheart." Grantland Rice will interview another sports celebrity during the program.

8—Amos 'n' Andy: KGO, KHQ, KOMO, KGW, KECA, KFSD

8:15—Camel Pleasure Hour: Mary McCoy, soprano; Reinald Werrenrath, Billy Hughes, baritones; male quartet; orchestra direction Charles Previn: KGO, KHQ, KOMO, KGW, KFI, KFSD, KTAR

9:15—Tom Mitchell, the Rainer Ricker Man: KGO

Three popular songs of sentimental appeal will be played and sung by Tom Mitchell. A wistful note permeates the first number, "Just Been Wondering." The other selections are "Mellow Mountain Moon" and "Born to Be Blue."

9:30—Musical Moods, KGO

9:45—Bobby Jones Golf Chat: KGO, KHQ, KOMO, KECA, KFSD, KTAR

10—The Road Show: KGO, KOA; KHQ 10 to 10:30 p.m.

Vaudeville prepared especially for radio will be introduced in a new weekly presentation called "The Road Show." With a theater as its locale and with characteristic atmosphere to create a note of realism. "The Road Show" will offer a complete change of bill weekly. It is planned to present guest stars from the vaudeville stage in addition to well known microphone artists in these one-hour programs.

11 to 12 midnight—Laugner - Harris Hotel St. Francis Dance Orchestra: KGO, KGW, KFI

267.7 Meters **KFSG** Expos. 1141
1120 Kcys. 500 Watts
Angelus Temple, Los Angeles, Calif.

11—Organ recital

12 noon—Silent period

2:30 to 5 P.M.—Divine healing service

CBS

Columbia Broadcasting System

5:45 A.M.—The Old Dutch Girl, newsy jingles in rhyme and song: KDYL, KLZ

6—Something for Everyone, music, news, humor, poetry, etc. Conducted by Ernest Nafziger: KLZ

8—Five Minute Meals, "Grilled Plates," Ida Bailey Allen. Radio Home-makers: KLZ

8:15—Ben and Helen, musical program by Ben Alley, tenor; and Helen Nugent, contralto: KOH

8:30—Ida Bailey Allen's Editorial Page, Radio Home-makers: KOH

8:45—Interior Decorating, "New Wallpapers," Joan Barrett. Radio Home-makers: KOH

9—Paul Tremaine and his Yoeng's Restaurant Orchestra: KFRC, KLZ, KOH

11—Columbia Artists Recital, Marie Gerard, soprano; and Charles Carlsle, tenor: KFRC, KLZ, KOH

11:30—American School of the Air, "Water Babies": KMJ, KFRC, KLZ, KOH

12 noon—Columbia Orchestra, Emery Deutsch, conductor: KLZ, KOH

12:30—Syncopated Silhouettes, Nat Brusiloff, conductor; with Ben Alley, tenor; and Helen Nugent, contralto: KLZ, KOH

1—U. S. Navy Band: KMJ, KOL, KFRC, KLZ, KOH

2—Asbury Park Casino Orchestra: KLZ, KOH

2:30—The Round Towners, male quartet: KLZ, KOH

2:45—Tony's Scrap Book, conducted by Anthony Wons: KLZ, KOH

3—"Bill Schudt's Going to Press"—John T. Suter, "Covering the Supreme Court from Washington": KMJ, KFRC, KLZ, KOH

3:15—President's Emergency Employment Committee Speaker: KMJ, KFRC, KLZ, KOH

3:20—Winegar's Barn Orchestra: KMJ, KFRC, KLZ, KOH

4—Morton Downey, with Freddie Rich's Orchestra: KFRC, KOH

4:15—Felix Ferdinand and his Park Central Orchestra: KFRC, KOH

5:30—The Sunkist Musical Cocktail, Raymond Paige's Orchestra, Hallelujah Quartet, Vocal chorus and soloists from Los Angeles: KOL, KVI, KPFP, KOIN, KFRC, KHJ, KDYL, KLZ

6—Gold Medal Fast Freight, Wheaties Quartet and Gold Medal Organist: KFBK, KMJ, KOL, KPFP, KOIN, KFRC, KHJ, KDYL, KLZ

6:30—Savino Tone Pictures, Domenico Savino, director: KMJ, KFRC, KLZ

7—Vitality Personalities: KMJ, KOL, KPFP, KOIN, KFRC, KHJ, KDYL

7:15—Gypsy Trail, Emery Deutsch, and his orchestra: KLZ

7:30—Columbia Concerts Corporation Program: KMJ, KLZ

8—Guy Lombardo and his Royal Canadians: KMJ, KLZ

8:15—Arthur Pryor's Crema Military Band: KFBK, KMJ, KOL, KPFP, KOIN, KFRC, KHJ, KDYL, KLZ, KOH

8:30—M. J. B. Program: KFBK, KMJ, KOL, KPFP, KOIN, KFRC, KHJ

340.7 Meters 880 Kcys. KLX Lake. 6000 500 Watts
 Tribune Pub. Co., Oakland, Calif.
 7 A.M.—Exercises & entertainment
 7:35—New York stocks
 8—Charles T. Besserer, organist
 8:30—Jean Kent
 9—Modern Homes period
 9:30—Y. W. C. A. health exercises
 9:45—Records
 10:15—San Francisco stocks
 10:30—Records
 11—Classified Adv. hour
 12 noon—Jack Delaney and his band
 1—Jean's Hi-Lights
 2—Recorded program
 2:35—San Francisco stocks
 2:45—Edgar Russell
 3:15—Recorded program
 3:45—Ethel Rhinard, pianist
 4—Oakland school dept. program
 4:30—Brother Bob's Club
 5—Helen Parmelee, pianist
 5:15—Al. Machado, steel guitar
 5:30—Jean Wakefield, Johnny Scott
 6—Hotel Oakland concert duo
 7—News items
 7:30—Helen Parmelee, pianist
 7:45—Studio program
 8—John Wharry Lewis, director
 9—Gustav Severie, author, lecturer and world traveler
 9:30—Rodeo Novelty Boys
 10—Bunny Burson's Band
 11—Classic records
 11:30 to 12 midnight—Dance program

333.1 Meters 900 Kcys. KHJ Vandike 7111 1000 Watts
 Don Lee, Inc., Los Angeles, Calif.
 7 A.M.—Ken Niles, "News Briefs"
 7:30—Organ and instrumental soloist
 8—Hallelujah Hour
 9—"Grace and Jack"
 9:15—Beauty talk
 9:30—Feminine Fancies
 10:30—Organ recital
 11—"Helpful Household Hints"
 11:30—Am. School of the Air, CBS
 12 noon—Biltmore concert orchestra
 12:30—World-wide news
 12:45—Kiwanis Club luncheon
 1:30—Times Forum
 2—Happy-Go-Lucky Hour
 3—Talk on Gardens
 3:30—L. A. Public Library
 3:45—Organ recital
 4—Ted and Nell
 4:30—Town topics; world news
 4:45—Organ recital
 5:15—"Black and Blue"
 5:30—Sunkist Musical Cocktail
 6—Gold Medal Fast Freight, CBS
 6:30—Oldsmobile Six
 6:45—Hallelujah Quartet
 7—International Shoe broadcast, CBS
 7:15—Don Lee Symphony orchestra
 7:30—Columbia Concerts Corp., CBS
 8—Guy Lombardo's Canadians, CBS
 8:15—American Tobacco Co., CBS
 8:30—MJB Small Black Revue
 9—Franco-American Baking Co.
 9:30—Don Lee Symphony orchestra
 9:45—MacAleer transcriptions
 10—World-wide news
 10:05—Earl Burnett's orchestra
 12 to 1 A.M.—Phantom of the Organ

361.2 Meters 830 Kcys. KOA York 5090 12,500 Watts
 General Electric Co., Denver, Colo.
 5:15—Radiotron Varieties
 5:30—Mobiloil concert
 6—Halsey, Stuart program
 6:30—Palmolive hour
 7:30—Coca Cola program
 8—Amos 'n' Andy
 8:15—Camel Pleasure Hour
 9:15—Henry Busse orchestra
 9:30—Wayne King and his orchestra
 10—The Road Show, NBC
 10:30 to 11 P.M.—Organ recital

394.5 Meters 760 Kcys. KVI Broadway 4211 1000 Watts
 Puget Sound Broad. Co., Tacoma
 7 A.M.—Recordings
 7:15—Jack and Larry
 7:30—Recordings
 8—Hallelujah Hour
 9—Paul Tremaine's orchestra, CBS
 9:30—Feminine Fancies, DLBS
 10—Mid morning melodies
 11—Columbia Artists recital, CBS
 11:30—Am. School of the Air, CBS
 12 noon—Garden talk
 12:15—Columbia Salon Orch., CBS
 12:30—Syncopated silhouettes, CBS
 1—Col. Salon Orch, soloists, CBS
 2—Happy-Go-Lucky Hour
 3—Recordings
 3:15—President's employment speaker, CBS
 3:20—Winegar's Barn Orch., CBS
 3:30—Dental Clinic of the Air
 4—Morton Downey, CBS
 4:15—Musical Aviators orch., CBS
 4:30—Recordings
 5—To be announced
 6:29—Silent
 9—Don Lee studio program
 9:30—Fern dance orchestra
 10—Auditorium Ballroom orchestra
 10:30—Anson Weeks' orch., DLBS
 11 to 12 midnight—Earl Burnett's orchestra, DLBS

468.5 Meters 640 Kcys. KFI Westmore 0337 5000 Watts
 Earle C. Anthony, Inc., Los Angeles
 7:30—Opening market reports
 7:45—Van and Don, NBC
 8—Shell Happytime, NBC
 9—Helpful Hints to Housewives
 9:30—Betty Crocker, talk, NBC
 9:45—Sally Hill, Ruth Sheldon, songs
 10—Norma and Monte, popular songs
 10:15—Mary Hale Martin talk, NBC
 10:30—Woman's Magazine, NBC
 11:30—Girls Trio
 11:45—French lesson, Annette Doherty
 12 noon—Dept. of Agriculture talks
 12:15 P.M.—Market reports
 12:30—Off the air
 1:30—School of the Air, NBC
 2:15—Winnie Moore, Nomad Novelist
 2:30—Sylvia's Happy Hour
 3:30—Paul's Hawaiians
 4—Editorial review
 4:15—Big Brother
 4:30—Phil Cook, NBC
 4:45—The Story Man
 5:15—Finance talks
 5:45—Stock market reports
 6—Halsey Stuart program, NBC
 6:30—Palmolive Hour, NBC
 7:30—Coca Cola program, NBC
 8—Blanche Crossman, contralto
 8:15—Felipe Delgado, baritone
 8:45—Florentine duo
 9—Jose Bohr, tenor
 9:15—Georgia Williams, violinist
 9:30—James Burroughs and orch.
 11—Hotel St. Francis dance orchestra, NBC

265.3 Meters 1130 Kcys. KSL Wasatch 3901 5000 Watts
 Radio Service Corp., Salt Lake City
 5 P.M.—Bobby Jones golf chat, NBC
 5:15—Radiotron Varieties, NBC
 5:30—Mobiloil concert hour, NBC
 6—Halsey, Stuart program, NBC
 6:30—Palmolive hour, NBC
 7:30—Coca Cola program, NBC
 8—Amos 'n' Andy, NBC
 8:15—First Security program
 8:45—Camel Pleasure Hour, NBC
 9:15—Popular composers
 10—Drama hour, NBC
 10:30—Organ concert
 11 to 12 midnight—Pipe organ concert

243.8 Meters 1230 Kcys. KYA Prospect 3456 1000 Watts
 Pac. Broadcast Corp., San Francisco
 7:30 A.M.—Drury's Daily Dozen
 8—Metropolitan hour
 8:45—A Word of Cheer
 9—Mahlon Dolman
 9:30—Popular melodies
 9:45—Revue
 10—Sunshine hour: George Taylor, Clem Kennedy, Adele Burian, Greta Gahler, Jimmy Mosley, "The Melodizers"
 11—Philips Doughboys
 11:15—Dance melodies
 11:30—Community Chest
 11:45—Virginia Spencer, "Soliloquy"
 12 noon—Newscasting
 12:15—Concert memories
 12:30—Marina Trio
 1—Cal King's Country Store
 1:30—Novelty bits
 1:45—Famous songs by famous singers
 2—Rajah Lipp, mystic philosopher
 2:30—Dollo Sargent, organist
 3:15—Album airs
 3:30—Sydney Dixon, tenor
 3:45—Willis Zink, contract bridge
 4—Philosopher
 4:15—Children's Lodge of the Air
 4:30—Travers Players present dramatic play
 4:45—Koffee Kup Celebrities
 5—Metropolitan hour
 6—Revue
 6:30—Juvenile musical program
 6:45—Hughespaper of the Air, UBC
 6:55—Stockyard prices & quotations
 7—Talk and band concert
 7:30—Novelty program, UBC
 7:45—Mr. Bronson, psychiatrist
 8—Long Beach Municipal Band, UBC
 8:30—Bob Allen
 8:45—Seberling singers
 9—Romance of Industry
 9:15—Land of Dreams, UBC
 9:45—Dr. Good Cheer with Gene Sullivan, soloist
 10—Dollo Sargent, organist; Bobbie Freshman, violinist; Lucy Day, soprano
 10:45—Jimmy Mosley in person
 11 to 12 midnight—Dixieland Blue Blowers

526 Meters 570 Kcys. KMTR Holly. 3026 5000 Watts
 KMTR Radio Corp., Hollywood, Cal.
 6 A.M.—"The Eye-Openers"
 7—Tom Murray's Hill Billies
 8—Stock quotations
 8:05—Recorded program
 9—M. Kitchen, Home Economics
 9:15—Organ recital
 9:45—Recorded program
 10:30—Lani McIntyre's Hawaiians
 11:30—Recorded program
 11:45—City officials
 12 noon—"World in Review"
 12:15—Hi-Noon Hi-Lights
 1:15—Andy's Oregon Lumberjacks
 2:15—Recorded program
 2:30—Harry Geise's Happy Guys
 3:30—Recorded program
 4:30—Musical Messengers
 5:15—Chester Markert, organist
 5:45—Radio press reporter
 6—Banjo Boys
 6:30—Ethiopian Supper Club
 7—Orchestra and Vernon Rickard
 7:15—Playlet, "John and Jane"
 7:30—The Ten Best Sellers
 8—Musical mixture
 8:30—Moments of Meditation
 8:45—Johnson's string ensemble
 9—Wedding of the Air
 9:30—Ted Dahl's "Varieties"
 10—Abe Lyman's dance orchestra
 10:30—Dance hits
 11—Selected records
 12—"8" Ball and Charley Lung
 1 to 6 A.M.—Jack, the Bell Boy

440.9 Meters KPO Garfield 8300
680 Kcys. 5000 Watts
Hale Bros., Chronicle, San Francisco
7:15 A.M.—Health exercises with
Dobbs
7:45—Van and Don, NBC
8—Shel Happiness, by Hugh Bar-
rett, Dobbs
9—Dobbs's Birthday Party
9:30—Knickerbocker piano duo with
Marie Leon, soprano
10:30—Woman's Magazine, NBC
11:30—Julia Hayes, "Helpful Hints"
11:45—KPO Harmonizers
12 noon—Scripture reading; time
12:05—Programs in miniature
1—KPO Harmonizers
1:30—School of the Air, NBC
2—Radio feature, NRA
2:50—Ye Towne Cryer
3—Who Cares with Bob Bence
4—Aeolian Trio
4:15—Science talk
4:30—Men's Glee Club of University
of Redlands
5—Big Brother
5:15—Cecil and Sally for S & W
5:30—Date Book, Stuart Strong
5:45—News digest, "Scotty" Mort-
land
6—Sperry "Smiles" program
6:45—Henry Starr, the 16/40 Boy
7—"Masters of Music"
8—KPO Drama Guild, directed by
Baldwin McGaw
8:30—Citizens' Anti-Charter talk
8:45—Musical Capers
9:30—"Packard program"
10—Jesse Stafford's dance orchestra
11 to 12 midnight—Jess Norman's
"San Franciscans"

208.2 Meters KLS Lakeside 6223
1440 Kcys. 250 Watts
Warner Bros., Oakland, Calif.
9:30 A.M.—Studio program
10—Songs of Yesteryear
10:30—Musical pictures
11—Buddy's Band
11:30—Variety program
12 noon—Popular program
1—Hervey and his guitar
1:30—Harmonica Charlie
2 to 2:30 P.M.—Studio program

296.6 Meters KQW Columbia 777
1010 Kcys. 500 Watts
Pac. Agr. Foundation, Ltd., San Jose
8:30 A.M.—Prosperity program
9:45—Helpful Hour, Dorothy Dean
10:30—Leah Bernhardt Kimball
11—Sunshine, Health and Happiness
11:30—Easter Gables program
11:45—The Health Man
12 noon—Variety program, Betty
Jay
12:30—Market reports, weather
1—Hart's Happy Half Hour
1:30—Voices of Spring
1:45—The Friendly Hour
2:30—Dr. Campbell, "Dentistry"
2:45—Blue Diamond program
4:30—Story Time
5—Vesper music
5:30—Recordings
6—U. S. D. A. farm flashes
6:10—Farm topics discussion
6:20—Weights and Measures in Gro-
cery Business, J. A. Johnson
6:30—Market reports
6:45—KQW Market Place
7—News dispatches
7:15—Father and Son
7:30—Legislative discussion
7:45—Editorial
8—Winifred Lewis
8:15—Garden City Four
8:30—Calif. State Lifers' program
9—Hart's Happy Half Hour
9:30 to 10 P.M.—Melody Masters

280.2 Meters KJBS Ord. 4148-49
1070 Kcys. 100 Watts
J. Brunton & Sons, San Francisco
6 A.M.—Commuters' Morning Ex-
press
7—KJBS Alarm Klok Klub
8—Recorded program
8:30—City of Paris day by day
8:45—Recorded program
9—Assoc. Food Stores' program
9:30—Recorded varieties
11—Shopping with Shirley Dale
11:30—Recordings
12 noon—Organ music
12:15—Jimmy Waters program
12:30—Luncheon program
1—Stock report and records
2—Lucille Gordon players
2:30—Recorded program
2:45—Moderat program
3—Art Padden and Frank Galvin
3:30—Federal musical styles
4—Variety records
6:15—Silent period
12:01—Program from Coffee Dan's
12:45 to 6 A.M.—KJBS Owl program

209.7 Meters KECA West. 0337
1430 Kcys. 1000 Watts
Earle C. Anthony, Inc., Los Angeles
8:15 A.M.—Financial news
8:30—Louis Rueb, health exercises
9—Vermont Lumberjacks, NBC
9:15—Grace Hale and Roy Rockwood
9:30—Rhythm Masters
9:45—Jack Baldwin, pianist
10—Charlie Wellman, S & W Prince
of Pep, NBC
11:30—Organ recital, NBC
11:45—Sisters of the Skillet, NBC
12 noon—Edna Wallace Hopper, NBC
12:15—Farm and Home Hour, NBC
1—Eastman School Symphony Or-
chestra, NBC
2—Studio program
2:30—NBC Matinee
3—Market reports
3:15—Harry Coe, popular songs
3:45—Eleanor Autrey, ballads
4—Alex. Bovani, Italian language
4:15—Science, NBC
4:30—Raine Bennett, poet
4:45—Back of the News, NBC
5—Bobby Jones golf chat, NBC
5:15—RCA Radiotron program, NBC
5:30—A. Malvern Christie, songs
5:45—Ann Blackwell, pianist
6—L. A. Fire Dept. orchestra
7—James Burroughs and Schonber-
ger trio
7:45—John Vale, tenor
8—Amos 'n' Andy, NBC
8:15—Camels' Pleasure Hour, NBC
8:15—Helen Guest, ballads
9:30—Glen Dolberg, baritone, and
Clyde Lehman, pianist
9:45—Bobby Jones Golf Chat, NBC
10:30—Editorial review
10:45 to 11 P.M.—Health exercises,
Louis Rueb

1290 Kcys. KDYL Wasatch 7180
232.6 Meters 1000 Watts
Intermountain Broad. Corp., Salt Lake
5 P.M.—Dinner hour varieties
5:30—Sunkist Musical Cocktail, CBS
6—Gold Medal Fast Freight, CBS
6:30—Savino tone pictures, CBS
7—Kalawala Beach boys
7:15—The gypsy trail, CBS
7:30—Columbia concerts, CBS
8—Guy Lombardo's Orchestra, CBS
8:30—Johnny Johnson's Pennsylvan-
ian's, CBS
9—Ka, Kabaret
9:15—Quiet harmonies
9:30—Popular program from KHJ
10—Police bulletin
11—Earl Burnett's Orchestra, CBS
10:05—Anson Weeks' Orchestra, CBS

491.5 Meters KFRC Prospect 0100
610 Kcys. 1000 Watts
Don Lee, Inc., San Francisco, Calif.
7 A.M.—Mac's Cow Hollow Sym-
phony with Simpy & Pedro; stocks
8—Hallelujah Hour
9—Paul Tremaine's orch., CBS
9:30—Feminine Fancies
10:30—Wyn's Daily Chat
11—Mary Lewis Haines
11:10—News items
11:15—Piver's Reve d'Or
11:30—Amer. School of the Air, CBS
12 noon—Noonday concert
1—New York stock quotations
1:05—News items
1:15—U. S. Navy Band, CBS
2—Happy-Go-Lucky Hour
3—Bill Schudt's Going to Press, CBS
3:15—About new books, Munroe Up-
ton
3:30—Winegar's Barn Orch., CBS
3:45—Something About Everything
and recordings
4—Low Bros. program
4:15—Felix Fernando, CBS
4:30—We Girls, Clark Sisters
4:40—Steamboat Bill
4:55—Town topics; news items
5:15—Adventures of Black and Blue
5:30—Sunkist Musical Cocktails, CBS
6—General Mills Fast Freight, CBS
6:30—Savino Tone Pictures, CBS
7—International Shoe program, CBS
7:15—Gypsy Trail, CBS
7:30—Violet Ray Music Hour, DLBS
8—Guy Lombardo's Canadians, CBS
8:15—American Tobacco Co., CBS
8:30—Small Black Revue
9—El Dora Band
9:15—Robert Olsen song recital
9:30—Citizens' Anti-Charter League
talk
9:45—A play
10—Gruen Answer Man
10:05—Anson Weeks' orchestra
11—Earl Burnett's orchestra
12 to 1 A.M.—Vagabond of the Air

285.5 Meters KNX Hemp. 4101
1050 Kcys. 5000 Watts
L. A. Evening Express, Los Angeles
6:45 A.M.—Popular recordings
7—Bill Sharples and his gang
7:15—Inspirational talk and prayer
8:15—Bill Sharples and his gang
9—Radio shopping news
9:15—Charis Players
9:30—Recordings
10—Eddie Albright's family
10:30—Home Economics talk
11—Popular recordings
11:30—Musical program
12 noon—Gene Byrnes
12:30—Recorded program
1—Off the air
1:30—Eddie Albright, late fiction
2—Recorded program
3:05—L. A. Fireman's Band
3:05—Announcements and stocks
3:05—L. A. Fireman's Band
3:30—Recorded program
4—Travelogue
4:15—Recorded program
4:30—C. P. R.s musical program
5—Brother Ken's Kiddies' Club
5:25—"Butterfinger" contest
5:30—Program of recordings
5:45—Town Cryer's amusement tips
6:30—Wesley Tourtelotte, noted organist
6:30—Fantages Hollywood Theater
7—Frank Watanabe and Hon. Archie
7:15—George Gramlich and "Peri-
winkle!"
7:30—Rosicrucian concert ensemble
8—"The Airdales," Bert Butterworth
8:30—"Soup to Nuts"
9—Sherman Oaks Sereaders
9:30—Ethel Duncan
10:30—Russian-American Art Club
11 to 12 midnight—Wesley Tourte-
lotte, organist

508.2 Meters KHQ Main 5383
590 Kcys. 1000 Watts

Louis Wasmer, Inc., Spokane, Wash.
7 A.M.—"Town Crier"; news flashes
7:15—Alice Blue Gown
7:45—Van and Don, NBC
8—Shell Happytime, NBC
9—Vermont Lumberjacks, NBC
9:15—Walt and Norman
9:30—Betty Crocker, food talk, NBC
9:45—Walt and Norman, songs
10—Charlie Wellman, S & W Prince of Pep
10:15—Mary Hale Martin, NBC
10:30—Woman's Magazine, NBC
11:30—Charis dramalgue
11:45—Bell organ concert
12 noon—Edna Wallace Hopper, NBC
12:15 P.M.—Farm and Home Hour, NBC
1—Dental hygiene; band music
1:15—Farmers' seed service
1:30—School of the Air, NBC
2—Studio Parade
3—Gems of Remembrance
3:30—Dance orchestra
3:45—Paint o' Mine singers
4—Service hour
4:30—Phil Cook, NBC
4:45—Service hour "CTD"
5—Bobby Jones chat, NBC
5:15—Radiotron Varieties, NBC
5:30—KBU Notebook singer
5:45—Health Hints, organ concert
6—Halsey Stuart, NBC
6:30—Palmolive hour, NBC
7:30—Coca Cola program, NBC
8—Amos 'n' Andy, NBC
8:15—Camel Pleasure hour, NBC
9:15—Television transcription
9:30—Public opinion
9:45—Bobby Jones Golf Chat, NBC
10—The Road Show, NBC
10:30—KHQ ensemble
11 to 12 midnight—Dance orchestra

483.6 Meters KGW Atwater 2121
620 Kcys. 1000 Watts

Morning Oregonian, Portland, Ore.
6:30 A.M.—Devotional services
6:45—Oregonian Trail Blazers
7:15—Morning Appetizers
7:45—Van and Don, NBC
8—Shell Happytime, NBC
9—Vermont Lumberjacks, NBC
9:15—Cooking school
9:30—Betty Crocker, NBC
9:45—Charis dramalgue
10—S & W Prince of Pep, NBC
10:15—Mary Hale Martin, NBC
10:30—Woman's Magazine, NBC
11:30—Julia Hayes
11:45—Musical Mail Box
12 noon—Edna Wallace Hopper, NBC
12:15—Western Farm Home, NBC
1—Eastman Symphony, NBC
1:30—School of the Air, NBC
2—World Book Man
2:02—Friendly chat
3—Smith Ballew's orchestra, NBC
3:25—Santiseptic program
3:45—Value of Advertising, NBC
4—Organ and piano
4:30—Phil Cook, NBC
4:45—Old Fashion Mill
5—Bobby Jones golf chat, NBC
5:15—Radiotron Varieties, NBC
5:30—The Oakleys
5:45—Talk, Louis K. Poyntz
6—Halsey Stuart program, NBC
6:30—Palmolive hour, NBC
7:30—Coca Cola program, NBC
8—Amos 'n' Andy, NBC
8:15—Camel Pleasure Hour, NBC
9:15—Tommy Luke
9:30—Vocal and instrumental
9:45—McAleer Melodists
10—KGW Dramatic Guild
10:30—Oregonian Trail Blazers
11—Dance orchestra, NBC
12 to 1 A.M.—Music Box organ

236.1 Meters KOL Elliott 4466
1270 Kcys. 1000 Watts

Seattle Broadcast. Co., Seattle, Wash.
6:45 A.M.—Top o' the Morning
7—"Morning Glories"
8—Hallelujah Hour
9—Paul Tremaine, CBS
9:30—Colonial Dames, CBS
9:45—Doremus
10—Four Features
11—Morning service
11:15—Columbia Artist recital, CBS
11:30—American Air School, CBS
12 noon—KOL Parade
1—Rotary Club luncheon
1:30—Musical Album, CBS
2—Happy-Go-Lucky Hour
3—Harriet Links
3:15—President's Emergency speaker, CBS
3:20—Winegar's Barn Orch., CBS
3:45—Shop service
4—Morton Downey, CBS
4:15—Musical Aviators, CBS
4:30—Service hour
5:30—Musical Cocktail
6—Fast Freight, CBS
6:30—Savino Tone Pictures, CBS
7—International Shoe program
7:15—The Three Graces
7:30—Columbia Concerts Corp., CBS
8—Guy Lombardo, CBS
8:15—Arthur Pryor's Military Band, CBS
8:30—"Small Black" Revue
9—Fights from Crystal Pool
10:15—Royal Blue Boy
10:30—Anson Weeks dance orch.
8:15—Earl Burnett's orchestra
12 midnight—Sign off

239.9 Meters KFOX Phone 672
1250 Kcys. 1000 Watts

Nichols & Warinner, Long Beach, Cal.
5 A.M.—The Early Bird
7—Hello Everybody
7:15—Early News Items
7:45—Novelty Musical Numbers
7:50—Bright and Early Hour
7:50—Musical Program
9—Make Day Beauty Talk
9:10—Musical Program
9:30—Clarence Crary with Duo Art
9:40—Kaai Hawaiian Trio
10:10—Studio Orchestra
10:30—Rolly Wray
10:45—Vera Graham, Organist
11:15—Jay Johnson and his Accordion
11:30—News Reports
11:45—Cline and his Harmonica
12 Noon—Air Raiders
12:30 P.M.—Silver Slipper Orchestra
1—Rotary Luncheon
1:30—Silver Slipper Orchestra
2—Three Aces
2:15—Pipe Dreams
2:30—Teacup Philosophy
2:45—Three Vagabonds
3—Surprise Matinee
3:30—Rural Free Delivery
4—Late News Reports
4:15—Old Time Hymns
4:30—Rolly Wray
4:45—Carl Farr and his Music
5:15—Town Hall Revelers
5:45—Professor and Dream Girls
6—Over at Mart's House
6:30—Percy Frunes
6:45—Bill and Coo
7—School Days
7:15—Jimmy Lee
7:30—Cheerio Boys
7:45—Sunset Harmony Boys
8—The Three Vagabonds
8:30—Scotland Yard
9—Silver Slipper Orchestra
9:30—Ghost House
10—Madame Zucca's
11—Maestic Ballroom
12 Midnight—Silver Slipper Orch.
1 to 3 A.M.—The Night Hawk

325.9 Meters KOMO Elliott 5890
920 Kcys. 1000 Watts

Fisher's Blend Station, Inc., Seattle
6:55 A.M.—Inspirational service
7—Organ recital
7:45—Van and Don, NBC
8—Shell Happytime, NBC
9—Vermont Lumberjacks, NBC
9:15—Helpful Hints to Housewives
9:30—Betty Crocker, NBC
9:45—Way to a Man's Heart
10—Charlie Wellman, S & W Prince of Pep, NBC
10:15—Mary Hale Martin, NBC
10:30—Woman's Magazine, NBC
11:30—Farm talk and concert trio
11:45—Prudence Penny talk
12 noon—Edna Wallace Hopper, NBC
12:15—Farm and Home Hour, NBC
1—Helen Andrews
1:10—Eastman School of Music, NBC
1:30—School of the Air, NBC
2—Variety hour
3—Teacup Philosopher
3:15—Orchestra and vocalists
3:45—The Lost Melody
4—Stock quotations
4:15—Science, NBC
4:30—Phil Cook, NBC
4:45—Back of the News, NBC
5—Bobby Jones golf chat, NBC
5:15—Radiotron Varieties, NBC
5:30—Concert trio
5:50—Financial outlooks
6—Halsey Stuart program, NBC
6:30—Palmolive hour, NBC
7:30—Coca Cola program, NBC
8—Amos 'n' Andy, NBC
8:15—Camel Pleasure Hour, NBC
9:15—Phoenix Hosiery Co.
9:30—Chevrolet Chronicles
9:45—Bobby Jones Golf Chat, NBC
10—Recorded program
10:30—Owen Sweeten's Washingtonians
11—News flashes
11:10—Olympic Hotel dance orch.
12 midnight—Organ recital

499.7 Meters KFSD Franklin 6353
600 Kcys. 1000 Watts

Airfan Radio Corp., Ltd., San Diego
7:30 A.M.—Studio program
7:45—Van and Don, NBC
8—Morning musicals
9—Good Cheer program
9:15—Amy Lou shopping hour
9:30—Betty Crocker, NBC
9:45—Amy Lou, continued
10—Charlie Wellman, S & W Prince of Pep, NBC
10:15—Sponsored program
10:30—Woman's Magazine, NBC
11:10—Paul Arnold
11:25—Jamie Erickson, organist
12 noon—Edna Wallace Hopper, NBC
12:15—Farm and Home Hour, NBC
1—San Diego Ad Club
1:30—School of the Air, NBC
2—Series of talks, NBC
2:15—Studio program
2:30—Organ recital
3:30—Feature program
3:45—Dental Clinic of the Air
4:15—Science, NBC
4:30—Phil Cook, NBC
4:45—Back of the News, NBC
5—Bobby Jones, NBC
5:15—Radiotron Varieties, NBC
5:30—Sponsored program
6—Radio Ralph
6:05—Late news items
6:15—Studio program
7—Sponsored program
7:30—Coca Cola program, NBC
8—Amos 'n' Andy, NBC
8:15—Camel Pleasure Hour, NBC
9:15—Trio and soloists
9:45—Bobby Jones Golf Chat, NBC
10—Carr Bros. orchestra
11 P.M.—Dance music from Kennedy's Cafe

The Entire World of Radio

ON A SINGLE KNOB

15 TO 650 METERS

NO COILS TO CHANGE



PILOT

UNIVERSAL SUPER WASP RECEIVER

Pilot's wonderful wave band changing switch, incorporated in the new Universal Super-Wasp, revolutionizes the short wave art. No longer need numerous coils be changed to cover the various wave bands. No longer need dial settings change each time the same distant stations are tuned in. You can log permanently all the stations you can get throughout the world, you can tune from the short waves to the high ship waves without removing your hand from the single control knob.

Universal Features Revolutionizing the Short Wave Art

Complete coverage all wave bands from 15 to 650 meters *without coil changing*. Complete A. C. operated *chassis in cabinet*. (Also available in battery model) . . . All *Metal Chassis* . . . Highly sensitive and selective circuit . . . Screen Grid TRF amplifier *plus* Screen Grid *Detector* . . . 227 First Audio Stage . . . Two 245's in push-pull output stage . . . Stations can be logged *permanently on dial* . . . Regeneration control does not alter tuning . . . Provision for *Phonograph Pick-up* . . . Earphone Jack on *Front Panel* . . . Illuminated Dials . . . Handsome Walnut Cabinet . . . Most advanced construction yet used for short wave work . . . In kit form for easy home assembly; no drilling or cutting, all parts fully prepared.

NOTICE TO "HAMS": Pilot will continue building the original Super-Wasp in kit form for licensed amateurs and others who want to spread the tuning on their pet wave bands and add their own audio features. A. C. and battery models.

Pilot Universal Super Wasp **\$79⁵⁰** A. C. Model (K-136) in Kit Form

PILOT RADIO & TUBE CORP., Lawrence, Mass.



Chicago:
234 S. Wells Street

New York:
525 Broadway

San Francisco:
1278 Mission Street

OFFICES IN PRINCIPAL COUNTRIES OF THE WORLD

THURSDAY Programs

March 26, 1931



Rudy Vallee
NBC—5 p.m.



Norman Thue
KHQ—Pianist



Elvia Allman
KHJ—4:45 p.m.



Jerry Purcell
UBC—Announcer

394.5 Meters KVI Broadway 4211
760 Kcys. 1000 Watts
Puget Sound Broad. Co., Tacoma
7 A.M.—Recordings
8:45—Peter Pan forecasts, CBS
9—Paul Tremaine's orchestra, CBS
9:30—Feminine Fancies
10—Mid morning melodies
11—Columbia Artists recital, CBS
11:15—National Biscuit Co., CBS
11:30—Am. School of the Air, CBS
12 noon—Garden talk
12:15—Rhythm Ramblers, CBS
12:30—Columbia Salon Orch., CBS
1—The Three Doctors, CBS
1:30—Asbury Casino Orchestra, CBS
2—Happy-Go-Lucky Hour
3—Gordon Kibbler's orchestra, CBS
3:30—Dental Clinic
4—Morton Downey, CBS
4:15—St. Moritz Orchestra, CBS
4:45—Recordings
6—Lee Morse, CBS
6:15—Recordings
6:31—Silent
9—Folgeria
9:30—Fern dance orchestra
10—Studio program
10:06—Earl Burtnett's orchestra
11 to 12 midnight—Val Valente's orchestra

280.2 Meters KJBS Ord. 4148-49
1070 Kcys. 100 Watts
J. Brunton & Sons, San Francisco
6 A.M.—Commuters' Morning Express
7—KJBS Alarm Klok Klub
8—Recorded program
8:30—City of Paris day by day
8:45—Recorded program
9—Assoc. Food Stores' program
9:30—Popular records
11—Shopping with Shirley Dale
11:30—Popular records
12 noon—Band music
12:15—Jimmy Waters program
12:30—Luncheon program
1—Stock reports and records
2—Studio program
2:30—Recorded program
2:45—The Melody Girl
3—Blindcraft ensemble
3:30—Federal musical styles
4—Concert records
4:30—Popular music
6:15—Silent period
12:01—Program from Coffee Dan's
12:45 to 6 A.M.—KJBS Owl program

499.7 Meters KFSD Franklin 6353
600 Kcys. 1000 Watts
Airfan Radio Corp., Ltd., San Diego
7:30 A.M.—Studio program
7:45—Van and Don, NBC
8—Morning musicale
9—Good Cheer program
9:15—Shopping hour
10:20—Woman's Magazine, NBC
11—Standard School broadcast, NBC
11:45—Jamie Erickson, organist
12:15 P.M.—Farm and Home Hour, NBC
1—Sir Francis Drake orchestra, NBC
1:30—Dancing melodies, NBC
2—Helen Craw, child psychologist
2:30—Organ concert
3:30—Studio program
3:45—Radio Dental Clinic
4:15—Feature program
4:30—Phil Cook, NBC
4:45—Bits of Melody, NBC
5—Studio program
5:40—Late news items
5:55—Radio Ralph
6—Arco Birthday Party, NBC
6:30—Maxwell House program, NBC
7—Lucky Strike orchestra, NBC
8—Chevrolet Chronicles
8:30—Amos 'n' Andy, NBC
8:45—Sperry Smiles, NBC
9—Demi-Tasse Revue, NBC
9:30—John Wells and Leslie Adams
10—Plata Real dance music
11 to 12 midnight—Dance music

272.7 Meters KGDM Stock. 795
1100 Kcys. 250 Watts
Peffer Music Co., Stockton, Calif.
6 A.M.—Weather and recordings
7—Breakfast Food program
7:30—Gilmore Oil Co.
8—Sunshine hour, W. Carrol Kirkman; D. C. Wallace, vocalist
8:50—Health talk, Dr. Ross
9—News of the day
10:30—Popular music
11—"Home Towners"
11:30—Style talk, David Levison
11:45—Merchant's news
12:30 P.M.—Luncheon program
1—Civic program
2—Masters of Melody: Larry Clark and his pen band
3—Organ recital
4—Gilmore Oil Co.
4:30—Merchant's news
5 to 6 P.M.—Close of the Day program

285.5 Meters KNX Hemp. 4101
1050 Kcys. 5000 Watts
L. A. Evening Express, Los Angeles
6:45 A.M.—Popular recordings
7—Bill Sharples and his gang
8—Inspirational talk and prayer
8:15—Bill Sharples and his gang
9—Radio shopping news
9:15—Recorded program
9:30—Golden Rule Health service
9:45—"Pequot Personalities"
10—Eddie Albright's family
10:30—Home Economics talk
11—Barbara Gould program
11:15—Recorded program
11:30—KNX ensemble
12 noon—Recorded program
1—Off the air
1:30—Eddie Albright, late fiction
2—Recorded program
2:30—Professor Leon, French lessons
3—Musical program
3:30—Lost, found, stock reports
3:35—Louise Johnson, astroanalyst
4—Travelogue
4:15—Recorded program
4:30—C. P. R.'s musical program
5—Brother Ken's Kiddies' Club
5:25—"Butterfinger" contest
5:30—Recordings
5:45—Town Cryer's amusement tips
6—Wesley Tourtelotte, noted organist
6:30—Marjorie Healy, soprano
6:45—"Nita & Ina," melody maids
7—Frank Watanabe and Hon. Archie
7:15—The KNX ensemble
7:45—Musical program
8—"The Philco Symphony"
8:30—Calmon Luboviski, violinist, and Claire Mellonino, pianist
9—Charlie Hamp
9:30—Dance ensemble and Joe Bishop and his guitar
10—Arizona Wranglers
11 to 12 midnight—Wesley Tourtelotte, organist

208.2 Meters KLS Lakeside 6223
1440 Kcys. 250 Watts
Warner Bros., Oakland, Calif.
9:30 A.M.—Studio program
10—Songs of Yesteryear
10:30—Musical pictures
11—Buddy's Band
11:30—Variety program
12 noon—Popular program
12:30—Otto's Hawaiians
1:30—Garden of Melody
1:45 to 2:30 P.M.—Studio program

379.5 Mtrs. **NBC-KGO** Sutter 1920
790 Kcys. **NBC-KGO** Sutter 1920
790 Kcys. **NBC-KGO** Sutter 1920
National Broadcast Co., San Francisco
7:30 A. M.—Sunrise Serenaders: KGO;
KOMO 7:30 to 7:45 a. m.

7:45—Van and Don, the Two Professors: KHQ, KOMO, KGW, KFO, KFI, KFSD, KTAR
8—Shell Happytime: KHQ, KOMO, KGW, KFO, KFI, KFSD, KTAR
8—Financial Service: KGO
8:15—Morning Melodies: KGO
8:30—Cross-Cuts of the Day: KGO
9—Vermont Lumberjacks: KGO, KHQ, KOMO, KGW, KECA
9:15—Rembrandt Trio: KGO; KECA 9:30 to 10 a. m.

10—Woman's Magazine of the Air: KGO, KHQ, KOMO, KGW, KFO, KFI, KFSD, KTAR; KSL, KOA 10:20 to 11 a. m.

11—Standard School Broadcast: KGO, KHQ, KOMO, KGW, KFO, KFI, KFSD

11:45—Organ Recital: KGO, KECA
12 noon—Concert orchestra: KGO, KGW, KECA

12:15—Western Farm and Home Hour: KGO, KHQ, KOMO, KGW, KECA, KFSD, KSL; KTAR 12:45 to 1 p. m.

1—Hotel Sir Francis Drake Orchestra: KGO, KFSD

1:30—Dancing Melodies: KGO, KECA, KFSD

2—The Lady Next Door: KGO, KGW
2:30—RKO Vaudeville of the Air: KGO

3—Black and Gold Room Orchestra: KGO; KGW, 3 to 3:25 p. m.

3:30—John B. Kennedy Talk: KGO, KGW

3:35—Black and Gold Room Orchestra: KGO

3:45—Piano Capers, Dell Perry and Oscar Young: KGO, KGW

4—Sparklets: KGO
4:30—Phil Cook, The Quaker Man: KGO, KHQ, KOMO, KGW, KFI, KFSD, KTAR

4:45—News Service: KGO, KFSD
5—Fleischmann Hour, Rudy Vallee and his Orchestra: KGO, KHQ, KOMO, KGW, KECA, KTAR

6—Arco Birthday Party, Rosa Bonheur, reincarnated guest of honor, Rachel Morton, soprano; Harold Hansen, tenor; John Moncrieff, basso; male quartet; string ensemble: KGO, KHQ, KOMO, KGW, KECA, KFSD, KTAR

Mme. Bonheur was one of the most celebrated French women of her day, and although her art is not regarded as highly now as it was when she was painting, reproductions of her pictures are familiar to most persons. Animals were her favorite subjects, and her dogs and horses still adorn calendars and art shops.

6:30—Maxwell House Ensemble, Paul Robeson, baritone, guest artist; orchestra direction Don Voorhees: KGO, KHQ, KOMO, KGW, KECA, KFSD, KTAR

Paul Robeson, internationally renowned American negro baritone, will sing tonight. Robeson, a native of Princeton, N. J., was the youngest son of a Methodist minister. At high school he won a scholarship, going afterwards to Rutgers College. There he won his letter "R" in football, baseball, basketball and track sports. In his junior year he was awarded the Phi Beta Kappa key. He was Rutgers' star debater. After his graduation from Rutgers, he completed the two-year law course at Columbia University and took his degree.

7—B. A. Rolfe and his Lucky Strike Dance Orchestra: KFSD, KTAR; KGO, KHQ, KOMO, KGW, KFI, 7 to 7:30 p. m.

7:30—Standard Symphony Hour: KGO, KHQ, KOMO, KGW, KFI
Mishel Piaastro, famed violinist and conductor, will direct the orchestra which will be heard during the Standard Symphony Hour concert. The Russian musician, who is assistant conductor of the San Francisco Symphony Orchestra, will conduct eight selections in the hour. Among these the high light will be Weber's overture to "Der Freischutz," the opera which laid the foundation for the German Romantic Opera School. Much of the melodic material of the score is incorporated in the overture.

8:30—Amos 'n' Andy: KGO, KHQ, KOMO, KGW, KECA, KFSD

8:45—Sperry Smiles, Lee S. Roberts, pianist; Paul Carson, organist; vocal soloist: KGO, KHQ, KOMO, KGW, KECA, KFSD

9—Demi-Tasse Revue, Gus Arnheim's Ambassador Hotel Coconut Grove Orchestra, KGO, KHQ, KOMO, KGW, KFI, KFSD, KTAR, KSL, KOA

9:30—The Story Teller: KGO, KHQ, KOA

"An Amazing Discovery," a Helen Norris drama concerning the efforts of a daughter and a mother to save each other from a ridiculous marriage, will be enacted by the National Players during the Story Teller period.

10—Parisian Quintet—String and piano ensemble direction Eva Garcia: KGO, KFI, KOA

10:30—Yir Frieri Scotty, the Sagebrush Philosopher: KGO, KOA

10:45—Sarah Kreindler, violinist: KGO, KOA

Two Polish violinists and one Russian musician compose the three selections which Sarah Kreindler will present for NBC listeners during her violin recital tonight.

11 to 12 midnight—Laughner-Harris Hotel St. Francis Dance Orchestra: KGO, KGW, KFI, KSL

220.4 Meters **KGER** Phone 632
1360 Kcys. **KGER** Phone 632
1360 Kcys. **KGER** Phone 632
C. M. Dobyns, Long Beach, Calif.

6 A. M.—Recorded program
6:30—News, weather, etc.
7—Sunshine program

7:30—Silent one hour
8:30—Mammy Jinny and Doughboys
9—Zoro

9:30—Spike Williams, piano
10—Mountaineers
10:30—Polly and Gene skit
10:45—Beauty chat

11—Transcription, recorded program
11:30—Radio varieties
12:30 P. M.—Silent two hours

2:30—Recorded program
3—Helene Smith, Joe Bjorn Dahl

3:15—Municipal Band
4—News brevities
4:15—Studio orchestra
5—Em and Tim

5:15—Orchestra
6—Silent
7:30—Novelty program, UBC
7:45—Dick Dixon, organist

8—Balboa Orchestra, UBC
8:30—Prosperity program
9:30—Tone Paintings, UBC

10—English Gibson Orchestra
11 P. M.—Dick Dixon, organist

CBS

Columbia Broadcasting System
5:45 A. M.—Morning Minstrels, Vincent Sorey and his Orchestra: KLZ

8—Five Arts, Radio Home-makers: KOH

8:15—An Old Fashioned Garden, musical program by female trio: KOH

8:30—Unedea Bakers: KDYL, KLZ
8:45—Peter Pan Forecasts: KMJ, KOL, KVI, KFPY, KOIN, KFRC, KHJ, KDYL, KLZ

9—Paul Tremaine and his Yoeng's Restaurant Orchestra: KFRC, KLZ, KOH

9:30—Columbia Revue., Vincent Sorey, conductor: KOH

11—Columbia Artists Recital, Adele Vasa, soprano; and Evan Evans, baritone: KFRC, KLZ, KOH

11:15—Unedea Bakers: KMJ, KOL, KVI, KFPY, KOIN, KFRC, KHJ, 11:30—American School of the Air, "Orchestral Music by American Composers: KMJ, KFRC, KLZ, KOH

12 noon—Rhythm Ramlers, Nat Brusiloff, conductor: KLZ, KOH

12:30—Columbia Salon Orchestra, Vincent Sorey, conductor: KOH

1—The Three Doctors: KFRC, KOH
1:30—Asbury Park Casino Orchestra: KFRC, KLZ, KOH

2:30—Virginia Arnold, pianist: KLZ, KOH

2:45—Tony's Scrap Book: KOH
3—Gordon Kibbler's Fulton Royal Orchestra: KMJ, KFRC, KLZ, KOH

3:30—Pancho and his Orchestra: KMJ, KFRC, KLZ, KOH

4—Morton Downey, with Freddie Rich and his Orchestra: KFRC, KOH

4:15—St. Moritz Orchestra:—KFRC, KOH

6—Premier Salad Dressers, Brad Browne and Al Lewelyn, radio comedians; Harry Grey, pianist: KMJ, KLZ, KOH

6:15—Old Gold Character Readings: Lorna Fantin: KMJ, KFBK, KOL, KVI, KFPY, KOIN, KFRC, KHJ, KDYL, KLZ

7—The Lutheran Hour, religious service from St. Louis. Sermon by Dr. Walter A. Maier: KFBK, KOL, KFPY, KOIN, KFRC, KHJ, KDYL, KLZ

7:30—Toscha Seidel and Concert Orchestra: KLZ, KOH

8—Ben Bernie and His Orchestra: KLZ

8:15—Arthur Pryor's Cremo Military Band: KFBK, KMJ, KOL, KFPY, KHJ, KDYL, KLZ, KOH

8:30—Radio Roundup: KFBK, KMJ, KLZ

9—Folger Coffee Program: KFBK, KOL, KVI, KFPY, KOIN, KFRC, KHJ, KDYL

265.3 Meters **KSL** Wasatch 3901
1130 Kcys. **KSL** Wasatch 3901
1130 Kcys. **KSL** Wasatch 3901
Radio Service Corp., Salt Lake City

5 P. M.—Fleischmann program, NBC
6—Arco Birthday Party, NBC
6:30—Maxwell House melodies, NBC
7—Lucky Strike orchestra, NBC
8—Vico "Pep" program

8:30—Amos 'n' Andy, NBC
8:45—Magic Paintbrush
9—MJB Demi-Tasse Review, NBC
9:30—Informal studio program
10:15—Local RKO Frolic
11 to 12 midnight—Dance music

440.9 Meters KPO Garfield 8300
680 Kcys. 5000 Watts
Hale Bros., Chronicle, San Francisco
7:15 A.M.—Health exercises with
Dobbs
7:45—Van and Don, NBC
8—Shell Happytime, by Hugh Bar-
rett Dobbs
9—Dobbssie's Birthday Party
9:30—Radio feature, NRA
10—Woman's Magazine, NBC
11—Standard School broadcast, NBC
11:45—Julia Hayes, "Helpful Hints"
12 noon—Time, Scripture
12:05—Programs in miniature
1—Shrine luncheon
1:30—Sperry "Question Air" Box
2—Julia Hayes, "Helpful Hints"
2:15—Organ recital, George Nyklicek
2:50—10 minutes in Hale's Library
3—Ye Towne Cryer
3:05—Who Cares with Bob Bence
4—Aeolian Trio
4:30—League of Amer. Penwomen
5—Big Brother
5:30—Date Book, by Stuart Strong
5:45—News digest, "Scotty" Mort-
land
6—Organ recital, George Nyklicek
6:15—Cecil and Sally for S & W
6:30—Organ recital, George Nyklicek
6:45—Henry Starr, the 16/40 Boy
7:15—Masters of Music
8—Game of Airyclopedia
8:45—Meeting in the Tavern
9—Cy Trobbs's Scrapbook
10—Jesse Stafford's dance orchestra
11 to 12 midnight—Jess Norman's
"San Franciscans"

319 Meters KOIN Atwater 3333
940 Kcys. 1000 Watts
KOIN Incorporated, Portland, Ore.
6 A.M.—KOIN's Klock
7:30—Novelty Duo
8—Through the Window
8:30—Hawaiian Ensemble
8:45—Peter Pan, CBS
9—Merrymakers
9:30—Feminine Fancies
10—Melodians
11—International Kitchen
11:15—Nat'l Biscuit program, CBS
11:30—International Kitchen
11:45—Am. School of the Air, CBS
12 Noon—Rose City Beavers
12:30 P.M.—Sunshine Feature
1—Hostess of the Air
2:30—The Cuckoo Club
3—Newspaper of the Air
5—Studio Feature
5:30—Prize Kiddie Club
6—Organ Melodies
6:15—Lorna Fantin, CBS
6:30—Birthday Party
7—Lutheran Layman's League, CBS
7:30—Chocolate Soldiers
8—Bells of Harmony
8:15—Andy and Virginia
8:30—Studio Feature
8:45—Pabco Trail Blazers
9—Folgeria
9:30—Ice Hockey broadcast
10:15—The Bohemians
10:45—McElroy's Greater Oregon-
ians
12 to 1 A.M.—Merry Go Round

209.7 Meters KECA West. 0337
1430 Kcys. 1000 Watts
Earle C. Anthony, Inc., Los Angeles
8:15 A.M.—Wall St. financial news
8:30—Louis Rueb, health exercises
9—Vermont Lumberjacks, NBC
9:15—Grace Hale, Roy Rockwood
9:30—Rembrandt Trio, NBC
11:45—Organ recital, NBC
12 noon—Luncheon concert, NBC
12:15—Farm and Home Hour, NBC
1—Sir Francis Drake orchestra, NBC
1:30—Dancing melodies, NBC
2—Demeree and Williams

2:30—Winnie Parker, piano and song
3—Market reports
3:15—German lesson, Annette Do-
herthy
3:30—Ballads on approval
5—Fleischmann Sunshine Hour, NBC
6—Arco Birthday Party, NBC
6:30—Maxwell House Melodies, NBC
7—Will Rounds string ensemble,
with Winnie Moore, nomad novelist
8—Mel Peterson, Royal Hawaiian
8:15—John Vale, tenor
8:30—Amos n' Andy, NBC
8:45—Sperry Smiles, NBC
9—Ray Van Dyne orchestra and
Jeanne Dunn, soloist
10—Harold Spaulding, tenor
10:30—Editorial review
10:45 to 11 P.M.—Health exercises,
Louis Rueb

1290 Kcys. KDYL Wasatch 7180
232.6 Meters 1000 Watts
Intermountain Broad. Corp., Salt Lake
5 P.M.—Dinner hour varieties
5:15—Rhythmic Choristers
5:30—Popular tunes of the day
6—National Radio Forum
6:15—Lorna Fantin, numerologist,
CBS
6:30—Melodious measures
6:45—Home builders program
7—Lutheran hour, CBS
7:30—Toscha Seidel and concert or-
chestra, CBS
8—Ben Bernie's Orchestra, CBS
8:30—The Philco hour
9—"Folgeria," CBS
9:30—Omeron male quartet and
strings
10—Police bulletin
10:06—Earl Burnett's Orchestra
11 to 12—Val Valente's Orchestra

267.7 Meters KFSG Expos. 1141
1120 Kcys. 500 Watts
Angelus Temple, Los Angeles, Calif.
7 A.M.—Family Altar hour
8—Silent period
10—Sunshine hour
11—Organ recital
12 noon—Silent period
2—Studio program
3—Bethesda hour
4—Musical Masters hour
5—Silent
7 to 10:30 P.M.—Baptismal service
and symphony orchestra

296.6 Meters KQW Columbia 777
1010 Kcys. 500 Watts
Pac. Agr. Foundation, Ltd., San Jose
8:30 A.M.—Prosperity program
8:45—Helpful Hour, Dorothy Dean
10:30—Leah Bernhardt Kimball
11—Health and Happiness
11:30—Easter Gables program
11:45—The Health Man
12 noon—Variety program, Betty
Jaye
12:30—Market reports, weather
1—Hart's Happy Half Hour
1:30—The Friendly Hour
2:30—Dr. Campbell and Dentistry
2:45—Blue Diamond studio program
5—Vesper music
5:30—Recordings
6—U. S. D. A. farm flashes
6:10—Farm topics discussion
6:20—What Milk Grading Has Done
for Consumer, Art W. Hayes
6:30—Market reports
6:45—KQW Market Place
7—News dispatches
7:15—Farm Forum
7:30—Legislative discussion
7:45—A Recipe for Investing, Rex
R. Flint
8—Songs of the Old Church Choir
9—The Five Pretzels
9:45 to 10—Young Folks' Social Club

243.8 Meters KYA Prospect 3456
1230 Kcys. 1000 Watts
Pac. Broadcast. Corp., San Francisco
7:30 A.M.—Drury's Daily Dozen
8—Metropolitan hour
8:45—A Word of Cheer
9—Mahbn Dolman
9:30—Popular melodies
9:45—Revue
10—Sunshine hour: George Taylor,
Clem Kennedy, Adele Burian, Tom
Smit, "The Melodizers"
11—Happy Harmonies
11:15—Dance melodies
11:30—Studies in waltz time
11:45—Virginia Spencer, "Soliloquy"
12 noon—Newscasting
12:15—Concert memories
12:45—Old Timers
1—C&I King's Country Store
1:30—Novelty bits
1:45—Charlie Glenn, "Songs of Yes-
teryear"
2—Rajah Lipp, mystic philosopher
2:30—Dollo Sargent, organist
3:15—Health talk
3:30—George Nickson, tenor
3:45—Salon melodies
4—Philosopher
4:15—Children's Lodge of the Air
4:45—Koffee Kup Celebrities
5—Metropolitan hour
6—Revue
6:30—Juvenile musical program
6:45—Hughespaper of the Air, UBC
6:50—Stock yard prices & quotations
7—Calendar of the Air, UBC
7:30—Novelty program, UBC
7:45—"The Two Crooners," Tom
and Dud
8—Brick English dance orch., UBC
8:30—Sydney Dixon, Radio Radiance
9—Musical Contrasts
9:45—Dr. Good Cheer with Adele
Burian, soloist
10—Organ recital featuring Dollo
Sargent, organist, and George
Nickson, soloist
10:15—Jimmy Mosley in person
11 to 12 midnight—Dixieland Blue
Flowers

508.2 Meters KHQ Main 5383
590 Kcys. 1000 Watts
Louis Wasmer, Inc., Spokane, Wash.
7 A.M.—"Town Cryer"; news flashes
7:15—Alice Blue Gown
7:45—Van and Don, NBC
8—Shell Happytime, NBC
9—Vermont Lumberjacks, NBC
9:15—Walt and Norman, popular duo
9:45—Pequot Personalities
10—Woman's Magazine, NBC
11:30—Bell organ concert
12 noon—L. Robinson, savings ac-
counts
12:15 P.M.—Farm and Home Hour,
NBC
1—Dental hygiene; band music
1:15—Farmers' seed service
1:30—Miss Silhouette, violinist
1:45—The Hill Billies
2—Studio Parade
3—Gems of Remembrance
3:30—Dance orchestra
3:45—Dance time
4—Service hour
4:30—Phil Cook, NBC
4:45—Service hour "CTD"
5—Fleischmann hour, NBC
6—Arco Birthday Party, NBC
6:30—Maxwell House Melodies, NBC
7—Radio Victor Hour, NBC
7:30—Standard Symphony hour, NBC
8:30—Amos n' Andy, NBC
8:45—Sperry Flour, NBC
9—Demi-Tasse Revue, NBC
9:30—The Story Teller, NBC
9:45—Inland Empire Forum
10—Feature program
10:30—KHQ ensemble
11 to 12 midnight—Best Steppers

333.1 Meters KHJ VAndke 7111
900 Kcys. 1000 Watts
Don Lee, Inc., Los Angeles, Calif.
7 A.M.—Ken Niles, "News Briefs"
7:30—Organ and instrumental soloist
8—Hallelujah Hour
8:45—Peter Pan Fabrics, CBS
9—Dr. Ross, talk on dogs
9:10—Organ recital
9:30—Feminine Fancies
10:30—Charlie Hamp
11—Organ recital
11:15—National Biscuit Co.
11:30—"Helpful Household Hint"
12 noon—Biltmore concert orchestra
12:30—World-wide news
12:45—Columbia Salon Orch., CBS
1—The Three Doctors, CBS
1:30—Times Forum
2—Happy-Go-Lucky Hour
3—Beauty talk
3:15—U. S. C. Trojan period
3:30—Madame Canile
3:45—Book talk, Margaret McDonald
4—Morton Downey and orch., CBS
4:15—Queen of Sheba Cosmetics
4:30—Town topics; world news
4:45—Elvia Allman and Nell Larsen
5—Sunset Melodies
5:15—"Black and Blue"
5:30—Studio program
6—Lee Morse, CBS
6:15—Lorna Fantin, Numerologist,
CBS
6:30—Prof. Lindsley and Leigh
Harline
7—Lutheran Laymen's League, CBS
7:30—Chocolate Soldiers
8—Ben Bernie's orchestra, CBS
8:15—American Tobacco Co., CBS
8:30—Whispering Rhythms
8:45—Pabco Trail Blazers
9—"Folgeria," serial comic opera
9:30—"Vignettes in Symphony"
10—World-wide news
10:05—Earl Burnnett's orchestra
12 to 1 A.M.—Phantom of the Organ

236.1 Meters KOL Elliott 4466
1270 Kcys. 1000 Watts
Seattle Broadcast Co., Seattle, Wash.
6:45 A.M.—Top of the Morning
7—"Morning Glories"
8—Hallelujah Hour
8:45—Peter Pan
9—Pequot program
9:15—Paul Tremaine, CBS
9:30—Doremus
9:45—Feminine Fancies
10—Four Features
11:15—Ida Bailey Allen
11:30—American Air School, CBS
12 noon—KOL Parade
1—The Three Doctors, CBS
1:30—Asbury Park orch., CBS
2—Happy-Go-Lucky Hour
3—Harriett Links
3:15—Gordon Kibler's orchestra, CBS
3:30—Pancho and his orch., CBS
3:45—Shop service
4—Morton Downey, CBS
4:15—Howard Lanin's orch., CBS
4:45—Service hour
5:30—Tooth talk, Dr. Hobson
5:45—Perky Fear
6—Lee Morse, CBS
6:15—Lorna Fantin, Numerologist,
CBS
6:30—Dinner music
7—Lutheran Laymen's League, CBS
7:30—Chocolate Soldiers
8—Ben Bernie's orchestra, CBS
8:15—Arthur Pryor's Band, CBS
8:30—Whispering dance band
8:45—Pabco Trail Blazers
9—Folgeria, Central American com-
edy
9:30—Vignettes in symphony
10—Royal Blue Boys
10:15—Earl Burnnett's orchestra
11—Val Valente's music
12 midnight—Sign off

483.6 Meters KGW Atwater 2121
620 Kcys. 1000 Watts
Morning Oregonian, Portland, Ore.
6:30 A.M.—Devotional services
6:45—Oregonian Trail Blazers
7:15—Morning Appetizers
7:45—Van and Don, NBC
8—Shell Happytime, NBC
8—Vermont Lumberjacks, NBC
9:15—Cooking school
9:45—Barbara Gould
10—Magazine of the Air, NBC
11—Standard School broadcast, NBC
11:45—Musical Masterworks
12 noon—Luncheon concert, NBC
12:15—Western Farm Home, NBC
1—World Book Man
1:02—Town Cryer
2—Lady Next Door, NBC
2:30—Julia Hayes
2:45—Masterworks
3—Louie's Hungry Five
3:15—Santiseptic program
3:30—John B. Kennedy, talk, NBC
3:45—Piano Capers, NBC
4—Organ and piano
4:30—Phil Cook, NBC
4:45—Old Fashion Mill
5—Fleischmann hour, NBC
5—Arco Birthday Party, NBC
6:30—Maxwell House Melodies, NBC
7—Lucky Strike, NBC
7:30—Standard Symphony hour, NBC
8:30—Amos 'n' Andy, NBC
8:45—Sperry Smiles, NBC
9—Demi-Tasse Review, NBC
9:30—Benefit Savings & Loan
9:45—Phoenix Hosiery
10—Oregonian of the Air
11—Dance orchestra, NBC
12 to 1 A.M.—Music Box organ

239.9 Meters KFOX Phone 672
1250 Kcys. 1000 Watts
Nichols & Wariner, Long Beach, Cal.
5 A.M.—The Early Bird
7—Hello Everybody
7:15—Early News Items
7:45—Novelty Musical Numbers
7:50—Bright and Early Hour
8:20—Musical Program
9—Mae Day Beauty Talk
9:10—Musical Program
9:30—Clarence Crary with Duo Art
9:40—Kaal Hawaiian Trio
10:10—Studio Orchestra
10:30—Rolly Wray
10:45—Vera Graham, Organist
11:15—Jay Johnson and his Accord-
ion
11:30—News Reports
11:45—Cline and his Harmonica
12 Noon—Air Raiders
1 P.M.—Health and Efficiency
1:30—Silver Slipper Orchestra
2—Three Aces
2:15—Pipe Dreams
2:30—Teacup Philosophy
2:45—Three Vagabonds
3—Sunrise Matinee
3:30—Rural Free Delivery
4—Late News Reports
4:15—Old Time Hymns
4:30—Rolly Wray
4:45—Carl Farr and his Music
5:15—Town Hall Revelers
5:45—Professor and Dream Girls
6—Over at Mart's House
6:30—Percy Prunes
6:45—Bill and Co
7—School Days
7:15—Jimmy Lee
7:30—Cherrio Boys
7:45—Sunset Harmony Boys
8—The Three Vagabonds
8:30—Behind the Headlines
9—Silver Slipper Orchestra
9:30—Ghost House
10—Madame Zucca's
11—Majestic Ballroom
12 midnight—Silver Slipper Orch.
1 to 3 A.M.—The Knight Hawk

491.5 Meters KFRC Prospect 0100
610 Kcys. 1000 Watts
Don Lee, Inc., San Francisco, Calif.
7 A.M.—Mac's Cow Hollow Sym-
phony with Simpy & Pedro; stocks
8—Hallelujah Hour
8:45—Peter Pan forecasts, CBS
9—Paul Tremaine's orch., CBS
9:30—Feminine Fancies
10:30—Wyn's Daily Chat
10:45—Barbara Gould beauty talk
11—Charis Players
11:15—National Biscuit Co., CBS
11:30—Amer. School of the Air, CBS
12 noon—Noonday concert
1—Helpful Hints to Housewives
1:30—N. Y. stock quotations
1:35—News items
1:45—Tommy Harris & Wm. Cowles
2—Happy-Go-Lucky Hour
3—Gordon Kibler's orchestra, CBS
3:30—Mary Lewis Haines
4—French's Bird Seed program
4:15—St. Moritz Orchestra, CBS
4:40—Steamboat Bill
4:55—Town topics
5—Sunset Melodies, DLBS
5:15—Adventures of Black and Blue
5:30—Melodies of the Moment
5:45—News items
6—"Bobs," noted sports
6:15—Lorna Fantin, Numerologist,
CBS
6:30—Cuesta La Honda Haywire Or-
chestra
7—Lutheran Laymen's League pro-
gram, CBS
7:30—Chocolate Soldiers
8—Sport shots, Ernie Smith
8:15—American Tobacco Co., CBS
8:30—Whispering Rhythms, CBS
8:45—Radio Trail Blazers
9—Folgeria
9:30—Piano Moods, Edna Fischer
9:45—Vignettes in Symphony, DLBS
10—McAfee Melodists
10:15—Gruen Answer Man
10:20—Anson Weeks' orchestra
11—Val Valente's orchestra
12 to 1 A.M.—Vagabond of the Air

325.9 Meters KOMO Elliott 5890
920 Kcys. 1000 Watts
Fisher's Blend Station, Inc., Seattle
7:55 A.M.—Inspirational service
7—Organ recital
7:45—Van and Don, NBC
8—Shell Happytime, NBC
9—Vermont Lumberjacks, NBC
9:15—Helpful Hints to Housewives
9:30—Charis Players
9:45—Way to a Man's Heart
10—Woman's Magazine, NBC
11—Standard School broadcast, NBC
11:45—Barbara Gould beauty talk
12 noon—Prudence Penny talk
12:15—Farm and Home Hour, NBC
1—Helen Andrews
1:10—Orchestra and vocalists
2—Variety hour
3—Teacup Philosopher
3:15—Orchestra and vocalists
4:15—Stock quotations
4:30—Phil Cook, NBC
4:45—Stock quotations
5—Fleischmann hour, NBC
6—Arco Birthday Party, NBC
6:30—Maxwell House Melodies, NBC
7—Lucky Strike dance orch., NBC
7:30—Standard Symphony hour, NBC
8:30—Amos 'n' Andy, NBC
8:45—Sperry Smiles, NBC
9—Demi-Tasse Revue, NBC
9:30—Hits and Bits of New World
10—New World Life Boys
10:15—Piano Duo
10:30—Uncle Hank from Ciderville
Center
10:45—News flashes
11—Hotel St. Francis dance orches-
tra, NBC
12 to 12:30 A.M.—Organ recital

322.4 Meters KFWI Franklin 0200
930 Kcys. 500 Watts
Radio Entertainments, San Francisco
7 A.M.—Eye-opener program
8—Silent period
9—Slogan contest
9:30—Recordings
10:15—Bellevue Hotel program
10:30—Dr. Linebarger, health talk
10:50—Items of interest
11—Silent period
12 noon—Recorded program
12:15—Walkathon roll call
12:20—Slogan contest; records
1:30—Silent period
6—Dinner dance music
6:15—Walkathon
6:25—Dinner dance music
7—Ed Stirm and Bill Clinch, popular entertainers
7:15—Bellevue Hotel program
7:30—Silent period
11—Walkathon
11:30—Schwabacher-Frey program
12 to 1 A.M.—Midnight classics

322.4 Meters KROW Glenc. 6774
930 Kcys. 1000 Watts
Educa'l Broad. Corp., Oakland, Cal.
8 A.M.—Recordings
8:30—Parker's Dental Clinic
9—Silent period
11—Charlie Glenn, Grandma's Boy
11:30—Organ program, Vivian Moore
12 noon—Silent period
1:30—Sandy and Ed
1:45—The Doctor's Nurse
2—Milton Thompson, soprano; Betty Marion, accompanist
2:20—Union Mutual Life program
2:30—RKO Oakland Orpheum
3—KROW Shopping Hour, Dorothy Adams; George Alexander, vocalist; Madeline Sivyer, violinist; Vivian Moore, pianist
3:30—Organ recital, Vivian Moore
4—The Ne'er Do Well
4:30—Wilford Pike, banjoist, and Frank Ivaldi, accordionist
4:45—Frank Holiday, tenor; Betty Milton, accompanist
5—Wade Forrester's Hour
6—Silent period
7:30—The California Cowboys
8—Bible talk
8:15—"Pipe Dreams"
8:30—Hollywood Lights
8:45—Sports review, Al Santoro
9—Sergeant Doc Wells
9:15—KROW concert trio
9:45—St. Mary's College program
10:15 to 11 P.M.—Fleur de Lis orchestra

526 Meters KMTR Holly. 3026
570 Kcys. 500 Watts
KMTR Radio Corp., Hollywood, Cal.
6 A.M.—"Eye-Openers," Andy and Chester
7—Tom Murray's Hill Billies
8—Stock quotations
8:05—Recorded program
9—M. Kitchen, Home Economics
9:15—Organ recital
9:45—Recorded program
10:30—Lani McIntyre's Hawaiians
11:30—Recorded program
11:45—City officials
12 noon—"World in Review"
12:15—Hi-Noon Hi-Lights
1:15—Andy's Oregon Lumberjacks
2:15—Recorded program
2:30—Harry Geise's Happy Guys
3:30—Recorded program
4:30—The Musical Messengers
5:15—Chester Markert, organist
5:45—Radio press reporter
6—Banjo Boys
6:30—Ethiopian Supper Club
7—Harold Rhodes, pianist

7:15—Playlet, "John and Jane"
7:30—Strange facts
7:45—Herald sports
8—The Four of us
8:30—Johnson's string ensemble
9—Wedding of the Air
9:30—Ted Dahl's Ten Dollars
10—Abe Lyman's orchestra
10:30—Dance hits
11—Selected records
12—"8" Ball and Charley Lung
1 to 6 A.M.—Jack, the Bell Boy

535.4 Meters KTAB Garfield 4700
560 Kcys. 1000 Watts
Assoc. Broadcasters, Oakland, Calif.
7 A.M.—Cuckoo Club with Frank Wright
8—Recordings
8:30—Morning Moods
9—Morning prayer hour
9:30—Dr. J. Douglas Thompson
10—Household hour, Alma La Marr
10:30—Dr. B. L. Corley
10:50—Artists Vignettes
11:15—Recorded program
11:30—Mid-day musical notes
12:15 P.M.—Dr. McLain
12:30—Latin-American program
1—Chapel of Chimes organ
1:30—Recorded program
1:45—The Melody Girl
2—Masters Album
2:35—Baseball game
5—Recorded program
5:15—Frank Wright
5:30—Dr. J. Douglas Thompson
6—Miniature masterpieces
6:30—Chapel of Chimes organ
7—Joan Kay, contralto; Helen Resnick, pianist, and Alice Cummings, violinist
7:15—Studio program
7:30—Ernie Smith
7:45—C. E. Barnhart
8—Charmers of History
8:30—Studio program
9—"Affairs of Anatol," drama
9:30—KTAB Ranch Boys
10—Studio program
11 to 1 A.M.—Jimmie Kendrick's Night Owls

340.7 Meters KLX Lake. 6000
880 Kcys. 500 Watts
Tribune Pub. Co., Oakland, Calif.
7 A.M.—Exercises & entertainment
8—Charles T. Besserer, organist
8:30—Jean Kent
9—Modern Homes period
9:30—Clinic of the Air
10:15—San Francisco stocks
10:30—Beauty Mould program
10:45—R. Russell, jazz pianist
11—Classified Adv. hour
12 noon—Jack Dolaney and his band
1—Jean's Hi-Lights
2—Recordings
2:35—San Francisco stocks
2:45—Edgar Russell
3:15—Recorded program
3:45—Ethel Rhinard
4—Three Happy Hayseeds
4:30—Brother Bob's Club
5—Helen Parmelee, pianist
5:15—Al Machado, steel guitar
5:30—Jean Wakefield, Johnny Scott
6—Hotel Oakland concert duo
7—News items
7:30—The Potato Kings
7:45—Studio program
8—Musical Soiree, John Wharry Lewis, violinist; Graham Dexter, tenor, and Muriel Scherrubbe, soprano
9—Old Gospel hymns, with M. J. Goodman, tenor, and Helen Wegman Parmelee, accompanist
9:30—Jackie's Novelty Trio
10—Bunny Burson's Band
11—Classic recordings
11:30 to 12 midnight—Dance program

468.5 Meters KFI Westmore 0337
640 Kcys. 5000 Watts
Earle C. Anthony, Inc., Los Angeles
7:30 A.M.—Opening market reports
7:45—Van and Don, NBC
8—Shell Happytime, NBC
9—Lou Gordon, Pac. Piano Twins
9:15—Helpful Hints to Housewives
9:45—Spanish lesson, Annette Doherty
10—Woman's Magazine, NBC
11—Standard School broadcast, NBC
11:45—Girls Trio
12 noon—Dept. of Agriculture
12:15 P.M.—Market reports
12:30—German lesson, Annette Doherty
12:45—Off the air
2:30—Winnie Moore, Nomad Novelist
2:45—Sally Hill and Ruth Sheldon
3—Better America Federation
3:30—Grace Hale and Florence May
4—Editorial review
4:15—Big Brother Don
4:30—Phil Cook, NBC
4:45—The Story Man
5:15—Winnie and Eddie, popular melodies
5:30—Quartet, Italian songs
5:45—Stock market reports
6—Nick Harris program
6:45—Slavick String Trio
7—Lucky Strike orchestra, NBC
7:30—Standard Symphony hour, NBC
8:30—Mel Peterson, Royal Hawaiian
8:45—"D-17, Emperor"
9—MJB Demi-Tasse Revue, NBC
9:30—Dr. Arthur Friedheim, pianist
10—Parisian Quintet, NBC
10:30—Schonberger trio
11—Hotel St. Francis dance orchestra, NBC

361.2 Meters KOA York 5090
830 Kcys. 12,500 Watts
General Electric Co., Denver, Colo.
5 P.M.—Fleischmann hour
6—Arco Birthday Party
6:30—Maxwell House ensemble
7—Lucky Strike orchestra
8—Amos 'n' Andy
8:15—Conoco Listeners' Hour
8:45—Sports interview
9—MJB Demi-Tasse Review
9:30—The Story Teller
10—Parisian quintet
10:30—Yir Frien' Scotty
10:45 to 11 P.M.—Sarah Kreindler, violinist

See
Page
5
for
Special
Subscription
Offers



Turn Back the Clock with Us to the Days of the Gibson Girl in

"Moments from the Gay Nineties"

a program of colorful

S and **W**

Mellow'd
Melodies

NBC
System

Tonight we'll take you back with music and song to the dear old days of tremendous wining and dining . . . when wasp waists were the vogue, when the tallyho was in its glory, and iron deer on the lawn were quite the rage!

Tonight
8:30 p. m.

S and **W**  the mellow'd **COFFEE**

FRIDAY Programs

March 27, 1931



Hugh Barrett Dobbs
KPO—7:15 a. m.



Agatha Turley
KJR—Soprano



Byron Mills
NBC—Announcer



Billy Sherwood
KOL—Studio Director

322.4 Meters **KFWI** Franklin 0200
930 Kcys. 500 Watts
Radio Entertainments, San Francisco
7 A.M.—Eye-opener program
9—Silent period
9—Slogan contest
9:30—Recordings
10:15—Bellevue Hotel program
10:30—Dr. T. G. Linebarger
10:50—Items of interest
11—Goodloe Gilmer's Journeys
11:15—Sherman Clay concert
12:15 P.M.—Walkathon roll call
12:20—Slogan contest
1—Dr. James M. Heady
1:15—Recorded program
1:30—Silent period
c—Dinner dance music
6:15—Walkathon
6:25—Dinner dance music
7—Dorothy Churchill, soprano
7:15—Bellevue Hotel program
7:30—Silent period
8:30—Lucille Gordon Players
9—Golden State Trio
9:15—Breta Carlyle, soprano
9:30—Walkathon
10—William F. Lavy, pianist
10:30—Recorded program
11—Joe Wright's orchestra
12 to 1 A.M.—Midnight classics

322.4 Meters **KROW** Glenc. 6774
930 Kcys. 1000 Watts
Educa'l Broad. Corp., Oakland, Cal.
8 A.M.—Recordings
8:30—Parker's Dental Clinic, Doc Wells
9—Silent period
1:30 P.M.—Sandy and Ed
1:45—The Doctor's Nurse
2—Beth Chase, blues singer
2:20—Union Mutual Life program
2:30—Golden Age news items
2:45—KROW Shopping Hour, Dorothy Adams; Ann Devine, harpist; Sheila Moore, soprano; Vivian Moore, pianist and accompanist
3:30—Organ recital, Vivian Moore
4—Tony Romano, boy vocalist and violinist
4:15—Echoes of '49
4:55—Marylin Grace, child reader
5—Wade Forester's Hour
6—Silent period
7:30—Musical program
7:45—LaVida Water program
8—Recordings
8:15 to 8:30 P.M.—Alameda Retail Grocers program

491.5 Meters **KFRC** Prospect 0100
610 Kcys. 1000 Watts
Don Lee, Inc., San Francisco, Calif.
7 A.M.—Mac's Cow Hollow Symphony; stocks
8—Hallelujah Hour
9—Home Economics
9:15—Paul Tremaine's orch., CBS
9:30—Feminine Fancies
10:30—Wyn's Daily Chat
11—Pequot Personalities
11:15—Columbia Artists recital, CBS
11:25—News items
11:30—Amer. School of the Air, CBS
12 noon—Noonday concert
1—Stock quotations
1:05—News items
1:15—Curtis Institute of Music, CBS
1:45—Rhythm Ramblers, CBS
2—Happy-Go-Lucky Hour
3—Winegar's Barn Orchestra, CBS
3:45—Fred Lane, Contest Reviewer
4—Morton Downey, CBS
4:15—We Girls, Clark Sisters
4:30—Steamboat Bill
4:45—Recordings
4:50—Town topics; news items
5:15—Adventures of Black and Blue
5:30—Ted White and Nell Larsen
6—Pat Frayne's sports talk
6:15—Melodears
6:30—General Pershing Memoirs
7—Van Heusen program, CBS
7:30—Charles W. Hamp
7:45—Adventures of a Con Man
8—Noble Sissle and his orch., CBS
8:15—American Tobacco Co., CBS
8:30—Gilmore College Daze
9—Sunkist Musical Cocktails
9:30—Town House Orchestra
10—Schwartz Ginger Band
10:15—Anson Weingers' orchestra
11—Val Valente's orchestra
12 to 1 A.M.—Vagabond of the Air

361.2 Meters **KOA** York 5090
830 Kcys. 12,500 Watts
General Electric Co., Denver, Colo.
5 P.M.—Cities Service concert
6:30—Armour program
7—Armstrong Quakers
7:30—RKO Theater of the Air
8—Amos 'n' Andy
8:15—Old Wagon 'Tongue
9—Florence Richardson's orchestra
9:30—Eastman program
10—Mystery serial, NBC
10:30—Musical Echoes, NBC
11 to 12 midnight—Hotel Cosmopolitan orchestra

468.5 Meters **KFI** Westmore 0337
640 Kcys. 5000 Watts
Earle C. Anthony, Inc., Los Angeles
7:30 A.M.—Opening market reports
7:45—Van and Don, NBC
8—Shell Happytime, NBC
9—Helpful Hints to Housewives
9:30—Betty Crocker service talk, NBC
9:45—Sally Hill, Ruth Sheldon, songs
10—Norma and Monte, popular songs
10:15—Josephine Gibson, food talk
10:30—Woman's Magazine, NBC
11:30—Girls Trio
11:45—English lesson, Artia Drew
12 noon—Dept. of Agriculture talk
12:15 P.M.—Market reports
12:30—Seeing So, California
12:45—Off the air
2:30—Winnie Moore, Nomad Novelist
2:45—Eleanor Autrey, ballads
3—Seeing Southern California
3:30—Grace Hale, speaker
4—Editorial review
4:15—Big Brother
4:30—Phil Cook, NBC
4:45—The Story Man
5:15—Royce and Ronald
5:30—E. H. Rust, nurseryman
5:45—Stock market reports
6—Interwoven Pair, NBC
6:30—Armour Hour, NBC
7—Armstrong Quakers, NBC
7:30—RKO program, NBC
8—Mildred Loughlin, contralto
8:15—Brownbilt Footlites, NBC
8:30—S & W Mellow'd Melodies, NBC
9—House of Color, NBC
9:30—Kodak week-end hour, NBC
10—Concert orchestra and soloist
11—Hotel St. Francis dance orchestra, NBC

265.3 Meters **KSL** Wasatch 3901
1130 Kcys. 5000 Watts
Radio Service Corp., Salt Lake City
5 P.M.—Cities Service concert, NBC
6—Interwoven Pair, NBC
6:30—Armour program, NBC
7—Armstrong Quakers, NBC
7:30—RKO Theater of the Air, NBC
8—Amos 'n' Andy, NBC
8:15—Keely ensemble
8:30—Male quartet
9—Organ reveries
9:30—Kodak Week-end Hour, NBC
10—Dr. Webster's adventures, NBC
10:30—Organ program
11 to 12 midnight—Laughner-Harris, NBC

379.5 Mtrs. **NBC-KGO** Sutter 1920
790 Kcys. 7500 Watts
National Broadcast Co., San Francisco
7:30 A.M.—Sunrise Serenaders:
KGO, KOMO, 7:30 to 7:45 a. m.
7:45—Van and Don: KHQ, KOMO,
KGW, KFO, KFI, KFSD, KTAR
8—Shell Happytime: KHQ, KOMO,
KGW, KFO, KFI
8—Financial Service Program: KGO
8:15—Morning Melodies, orchestra:
KGO
8:30—Dr. Laurance L. Cross: KGO
9—Vermont Lumberjacks, KGO,
KHQ, KOMO, KGW, KECA
9:15—Meet the Folks: KGO
9:30—Betty Crocker Gold Medal
Home Service Talks: KGO, KHQ,
KOMO, KGW, KFI, KFSD
9:45—The Entertainers: KGO
10—Charlie Wellman, S & W Prince
of Pep: KGO, KHQ, KOMO, KGW,
KECA, KFSD, KTAR
10:15—Josephine B. Gibson, Food
Talk: KGO, KHQ, KOMO, KGW,
KFI
10:30—Woman's Magazine of the
Air: KGO, KHQ, KOMO, KGW,
KFO, KFI, KFSD, 10:50 to 11:30
a. m.; KTAR, 11:10 to 11:30 a. m.;
KSL, 10:30 to 10:50 a. m.
11:30—Organ Recital: KGO, KECA
12 noon—Edna Wallace Hopper,
beauty talk: KGO, KHQ, KOMO,
KGW, KECA, KFSD
12:15—Western Farm and Home
Hour: KGO, KHQ, KGW, KECA,
KFSD, KOMO 12:15 to 1 p. m.;
KTAR 12:45 to 1 p. m.
1—Radio Guild: KGO, KOMO,
KECA, KFSD, KTAR
2—NBC Matinee: KGO, KECA:
KGW, 2 to 2:15 p. m.; 2:25 to
3 p. m.; KTAR, 2 to 2:30 p. m.
3—The World in Music: KGO, KGW,
KECA
3:15—Black and Gold Room Orches-
tra: KGO; KGW, 3:15 to 3:30
p. m.
3:45—Bits of Melody: KGO
4—Major Bowes' "Family": Musical
program from Capitol Theatre,
Dudley Wilkinson, baritone; Louise
Bave, soprano; Hannah Klein,
pianist; Westel Gordon, tenor;
Waldo Mayo and his ensemble;
concert orchestra direction Yasha
Bunchuk: KGO, KHQ, KOMO,
KGW, KECA
4:30—Phil Cook, the Quaker Man:
KGO, KHQ, KOMO, KGW, KFI,
KFSD, KTAR
4:45—News Service: KGO
5—Cities Service Concert Orchestra,
Jessica Dragonette, soprano; the
Cavaliers, male quartet; orchestra
direction Rosario Bourdon: KGO,
KHQ, KOMO, KGW, KECA
Characterized by a diversity of
musical offerings that range from
the popular Cuban novelty, "Lady,
Play Your Mandolin," to the third
movement of Tchaikowsky's "Pa-
thetic Symphony," a program by
the Cities Service Concert Orches-
tra, Jessica Dragonette and the
Cavaliers will be broadcast to-
night.
6—Interwoven Pair, Billy Jones and
Ernie Hare; orchestra direction
Will C. Perry: KGO, KHQ, KOMO,
KGW, KFI, KFSD, KTAR
6:30—Armour Program, Ruth Lyon,
soprano; chorus and orchestra di-
rection Josef Koestner: KGO,
KHQ, KOMO, KGW, KFI
"I Want to Marry a Male
Quartet," an amusing selection

from Friml's operetta, "Katinka,"
will be sung by Ruth Lyon, so-
prano, and a quartet in the Ar-
mour program. A trumpet trio,
tenor duet and choral numbers
provide additional features to be
heard with the orchestra under
the direction of Josef Koestner.

7—Armstrong Quakers, Lois Ben-
nett, soprano; Mary Hoppel, con-
tralto; male quartet; orchestra di-
rection Don Voorhees: KGO, KHQ,
KOMO, KGW, KFI
Melodies of Spain and Mexico
will be heard when the Armstrong
Quakers meet at the home of the
Quaker Girl. "In Old Tiajuana"
is the opening ensemble selection,
which will be presented with Don
Voorhees in the conductor's stand.
One of the best known Mexican
songs, "Estrellita," is Lois Ben-
nett's soprano solo. The ensemble
will contribute Yradier's "La Pa-
loma," a Spanish composition
equally popular in Spain, South
America and Mexico. American
music inspired by a story of the
Mexican border, "Rio Rita," con-
cludes the half-hour.

7:30—RKO Theatre of the Air, film,
vaudeville and radio stars: Wil-
liam Hanley, narrator; orchestra
direction Milton Schwarzwald:
KGO, KHQ, KOMO, KGW, KFI,
KFSD, KTAR

8—Amos 'n' Andy: KGO, KHQ,
KOMO, KGW, KECA, KFSD

8:15—Brownbilt Footlites, orchestra
direction Mahlon Merrick; Clar-
ence Hayes, tenor: KGO, KHQ,
KOMO, KGW, KFI, KFSD, KTAR

8:30—S and W Mellow'd Melodies:
KGO, KHQ, KOMO, KGW, KFI,
KFSD, KTAR

Reviewing the tuneful songs that
were popular four decades ago, a
half-hour presentation of S and W
Mellow'd Melodies will be released
tonight. In this program, devoted
entirely to moments from the "gay
'nineties," listeners will hear Eva
Gruninger Atkinson as contralto
soloist. The other S and W ar-
tists, Barbara Blanchard, soprano;
the male quartet, and the string
ensemble under Joseph Hornik's
direction, will also participate.
Songs and dances of the 'nineties,
with the famous "Florodora Sex-
tet" as the high light, will be in-
troduced by Harold Dana, master
of ceremonies.

9—House of Color: Max Dolin, violin
soloist and director; Easton Kent,
tenor; male quartet; instrumental
ensemble: KGO, KHQ, KOMO,
KGW, KFI

9:30—Kodak Week-end Hour: KGO,
KHQ, KOMO, KGW, KFI, KFSD,
KTAR, KSL, KOA

10—"The Adventures of Dr. Web-
ster," by Ruth de Pledge Bur-
gender: KGO, KECA, KSL, KOA
"The South Paw" concerns the
mysterious death of a wealthy old
man in a hospital. Prior to his
death the man had willed his
money to an attractive nurse. A
revolver is found in the murdered
man's left hand. Knowing him to
have been a right-handed man,
the hospital attendants are at a
loss to account for the gun's po-
sition.

10:30—Musical Echoes, concert or-
chestra: KGO, KOA

11 to 12 midnight—Laughner-Harris
Hotel St. Francis Dance Orches-
tra: KGO, KFI, KSL

CBS

Columbia Broadcasting System

5:45 A.M.—The Old Dutch Girl,
newly jingles in rhyme and song:
KDYL, KLZ
6—Something for Everyone, music,
news, humor, poetry, etc. Con-
ducted by Ernest Nafziger: KLZ
9—Paul Tremaine and his Yeong's
Restaurant Orchestra: KFRC,
KLZ, KOH
9:30—Columbia, Emery Deutch's
Orchestra with Crane Calder,
bass: KOH
11—Columbia Artists Recital, Bar-
bara Maurel, contralto, and Theo
Karle, tenor: KFRC, KLZ, KOH
11:30—American School of the Air,
vocational guidance and current
events: KMJ, KFRC, KLZ, KOH
12 noon—U. S. Marine Band Orches-
tra: KLZ, KOH
12:45—Columbia Educational Fea-
tures, Dr. J. L. O'Rourke, "Tests
for Success in Industry": KLZ,
KOH
1—Curtis Institute of Music: KFRC,
KLZ, KOH
1:45—Rhythm Ramblers, Nat Brusil-
off, Conductor: KFRC, KLZ, KOH
2—Light Opera Gems, Channon Col-
linge, Conductor, with Earl Pal-
mer, tenor; Marie Gerard, so-
prano; Helen Nugent, contralto;
Crane Calder, bass; Frank Ruff,
tenor; Marion McAfee, soprano;
Mildred Johnson, contralto and
Chester Talman, baritone: KLZ,
KOH
2:45—Tony's Scrap Book, conducted
by Anthony Wons: KLZ, KOH
3—Winegar's Barn Orchestra: KMJ,
KFRC, KLZ, KOH
4—Morton Downey, with Freddie
Rich's Orchestra: KFRC, KOH
8—Noble Sissle and his Princesse
Restaurant Orchestra: KLZ
8:15—Arthur Pryor's Cremo Mil-
itary Band: KFBK, KMJ, KOH,
KOIN, KFPY, KFRC, KHJ,
KDYL, KLZ, KOH
8:30—Romanelli and his King Ed-
ward Orchestra from Toronto:
KLZ

1290 Kcys. **KDYL** Wasatch 7180
232.6 Meters 1000 Watts
Intermountain Broad. Corp., Salt Lake
5 P.M.—Dinner hour varieties
5:30—Popular tunes of the day
6—The 79'ers.
6:30—Musical moods
6:45—Scrapbook of melody
7—Beehive Salon Orchestra
7:30—"The Three Musketeers"
8—Noble Sissle and orchestra, CBS
8:30—Romanelli's Orchestra, CBS
9—Dreamin' time
9:15—Quiet harmonies
9:30—Red hot and blue rhythm
10—Police bulletin
10:06—Organ, vocal and instru-
mental
11 to 12—Midnight melodies

208.2 Meters **KLS** LAkeside 6223
1440 Kcys. 250 Watts
Warner Bros., Oakland, Calif.

9:30 A.M.—Studio program
10—Songs of Yesteryear
10:30—Musical pictures
11—Buddy's Band
11:30—Variety program
12 noon—Popular program
12:30—Olio Hawaiians
1—Hervey and his guitar
1:30—Popular program
2 to 2:30 P.M.—Studio program

440.9 Meters KPO Garfield 8300
680 Kcs. 5000 Watts
Hale Bros., Chronicle, San Francisco
 7:15 A.M.—Health exercises with Dobbs
 7:45—Van and Don, NBC
 8—The Show Happytime, by Hugh Barrett Dobbs
 9—Dobbs's Birthday Party
 9:30—Paul Lingle piano duo with KPO male trio
 10:30—Woman's Magazine, NBC
 11:30—Julia Hayes, "Helpful Hints"
 11:45—Radio feature, NRA
 12 noon—Scripture reading, time signals
 12:05—Organ recital, George Nyklicek
 12:45—Commonwealth Club lunch
 1:30—Programs in miniature
 2:30—KPO Harmonizers
 2:50—Ye Towne Cryer
 3—Who Cares with Bob Bence
 4—Aeolian Trio
 5—Big Brother
 5:30—Date Book, Stuart Strong
 5:45—News digest, "Scotty" Mortland
 6—Organ recital, George Nyklicek
 6:15—Cecil and Sally for S & W
 6:30—Children's play
 6:45—Henry Starr, the 16/40 Boy
 7—"Masters of Music"
 8—KPO Drama Guild
 8:30—Concertized opera, Verdi's "Il Trovatore"
 9—Program for Hillerich & Bradshy
 9:15—Baker Chocolate program
 9:30—Sydney Rosenbloom, pianist
 9:45—Weenie's Unlimited
 10—Jesse Stafford's dance orchestra
 11 to 12 midnight—Jess Norman's "San Franciscans"

394.5 Meters KVI Broadway 4211
760 Kcs. 1000 Watts
Puget Sound Broad. Co., Tacoma
 7 A.M.—Recordings
 7:15—Jack and Larry
 7:30—Recordings
 8—Hallelujah Hour
 9—Paul Tremaine's orchestra, CBS
 9:30—Feminine Fancies
 10—Mid morning melodies
 11—Columbia Artist recital
 11:30—Am. School of the Air, CBS
 12 noon—U. S. Marine Band, CBS
 12:45—Col. educa. features, CBS
 1—Curtis Institute of Music, CBS
 1:45—Rhythm Ramblers, CBS
 2—Light opera gems, CBS
 2:15—Happy-Go-Lucky Hour
 3—Winegar's Barn Orch., CBS
 3:30—Dental Clinic
 4—Morton Downey, CBS
 4:15—To be announced
 6:32—Silent
 9—Sunkist Musical Cocktails
 9:30—Hawaiian trio
 10—Studio program
 10:20—Anson Weeks orchestra
 11 to 12 midnight—Val Valente's orchestra, DLBS

526 Meters KMTR Holly. 3026
570 Kcs. 500 Watts
K.W.I.R Radio Corp., Hollywood, Cal.
 9 A.M.—"The Eye-Openers"
 7—Tom Murray's Hill Billies
 8—Stock quotations
 8:05—Recorded program
 9—Home Economics
 9:15—Organ recital
 9:45—Recorded program
 10:30—Lani McIntyre's Hawaiians
 11:30—Recorded program
 11:45—City officials
 12 noon—"World in Review"
 12:15—Hi-Noon Hi-Lights
 1:15—Andy's Oregon Lumberjacks
 2:15—Recorded program

2:30—Harry Geise's Happy Guys
 3:30—Recorded program
 5—Musical Messengers
 5:15—Chester Markert, organist
 5:45—Radio press reporter
 6—Banjo Boys
 6:30—Ethiopian Supper Club
 7—Rodeo of the Air
 8—Old Favorites
 8:30—Playlet, "John and Jane"
 8:45—Moments of Meditation
 9—Wedding of the Air
 9:30—Ted Dahl's "Varieties"
 10—Abe Lyman's orchestra
 10:30—Dance hits
 11—Selected records
 12—"8" Ball and Charley Lung
 1 to 6 A.M.—Jack, the Bell Boy

325.9 Meters KOMO Elliott 5890
920 Kcs. 1000 Watts
Fisher's Blend Station, Inc., Seattle
 C:55 A.M.—Inspirational service
 7—Organ recital
 7:45—Van and Don, NBC
 8—Shell Happytime, NBC
 9—Vermont Lumberjacks, NBC
 9:15—Helpful Hints to Housewives
 9:30—Betty Crocker's talk, NBC
 9:45—Way to a Man's Heart
 10—Charlie Wellman, S & W Prince of Pep, NBC
 10:15—Josephine Gibson, talk, NBC
 10:30—Woman's Magazine, NBC
 11:30—Vocal recital
 11:45—Prudence Penny talk
 12 noon—Edna Wallace Hopper, NBC
 12:15—Farm and Home Hour, NBC
 12:50—Helen Andrews
 1—Radio Guild, NBC
 2—Variety hour
 3—Teacup Philosopher
 3:15—Orchestra and vocalists
 3:45—The Lost Melody
 4—Stock quotations
 4:30—Concert trio
 5—Cities Service concert, NBC
 6—Interwoven Pair, NBC
 6:30—Armour hour, NBC
 7—Armstrong Quakers, NBC
 7:30—RKO program, NBC
 8—Amos 'n' Andy, NBC
 8:15—Brownbilt Footlites, NBC
 8:30—S & W Melow'd Melodies, NBC
 9—House of Color, NBC
 9:30—Kodak Week-end Hour, NBC
 10:30—News flashes
 11—Olympic Hotel Varsity Vagabonds
 12 to 12:30 A.M.—Organ recital

220.4 Meters KGER Phone 632
1360 Kcs. 1000 Watts
C. M. Dobyns, Long Beach, Calif.
 8 A.M.—Recorded program
 6:30—News, weather, etc.
 7—Sunshine Club
 7:30—Silent one hour
 8:30—Mammy Jinny and Doughboys
 9—Zoro
 9:30—Spike Williams, piano
 10—Mountaineers
 10:30—Polly and Gene skit
 10:45—Beauty chat
 11—Billy Van, Melody Madness
 11:30—"Seeing Southern California"
 12:30 P.M.—Silent two hours
 2:30—Recorded program
 3—Dick Dixon organist
 4—News brevities
 4:15—Orchestra
 5—Em and Tim
 5:15—Studio orchestra
 6—Silent
 7:30—Novelty program, UBC
 7:45—Murray and Harris, UBC
 8—KFWE varieties
 8:30—Studio program
 9—Venetian Nights, UBC
 9:30—Ad Lib Revue, UBC
 10—English Gibson Orchestra
 11 P.M.—Dick Dixon organist

243.8 Meters KYA Prospect 3456
1230 Kcs. 1000 Watts
Pac. Broadcast Corp., San Francisco
 7:30 A.M.—Drury's Daily Dozen
 9—Metropolitan Hour
 8:45—A Word of Cheer
 9—Mahlon Dolnan
 9:30—Popular melodies
 9:45—Revue
 10—Sunshine hour: George Taylor, Clem Kennedy, Adele Burian, Jimmy Mosley, "The Melodizers," Greta Gahler
 11—Phillips Doughboys
 11:15—Dance melodies
 11:30—Health talk
 11:45—Virginia Spencer, "Soliloquy"
 12 noon—Newscasting
 12:15—Concert memories
 12:45—Old Timers
 1—Cal King's Country Store
 1:30—Novelty bits
 1:45—Dance melodies
 2—Rajah Lipp, mystic philosopher
 2:30—Dollo Sargent, organist
 3:15—Album airs
 3:30—Sydney Dixon, tenor
 3:45—Willis Zink, contract bridge
 4—Philosopher
 4:15—Children's Lodge of the Air
 4:30—Travers Players
 4:45—Koffee Kup Celebrities
 5—Missing Persons Forum
 5:10—Metropolitan hour
 6—Revue
 6:30—Juvenile musical program
 6:45—Hughespaper of the Air, UBC
 6:55—Stock yard prices & quotations
 7—Talk and bar concert
 7:30—Novelty program, UBC
 7:45—Judge Matthew W. Brady
 8—"The Home Bruisers," UBC
 8:15—Moonlight Troubadours
 8:30—Hargrave's detective tales, UBC
 9—Venetian Nights, UBC
 9:30—Bob Allen
 9:45—Dr. Good Cheer; George Nickson, soloist
 10—Dollo Sargent, organist, and Greta Gahler soprano
 10:45—Jimmy Mosley in person
 11 to 12 midnight—Dixieland Blue Blowers

499.7 Meters KFSD Franklin 6353
600 Kcs. 1000 Watts
Airfan Radio Corp., Ltd., San Diego
 7:30 A.M.—Studio program
 7:45—Van and Don, NBC
 8—Morning musicale
 9—Good Cheer program
 9:15—Amy Lou shopping hour
 9:30—Betty Crocker talk, NBC
 9:45—Shopping hour continued
 10—Charlie Wellman, S & W Prince of Pep, NBC
 10:15—Josephine Gibson talk, NBC
 10:30—Woman's Magazine, NBC
 11:30—Paul Arnold
 11:45—Jamie Erickson, organist
 12 noon—Edna Wallace Hopper, NBC
 12:15—Farm and Home, NBC
 1—Radio Guild, NBC
 2—French lesson
 2:30—Organ concert
 3:30—Studio program
 3:45—Radio Dental Clinic
 4:15—Studio program
 4:30—Phil Cook, NBC
 4:45—Feature program
 5:30—Spanish program
 6—Interwoven Pair, NBC
 6:30—John Wells and Artists' Trio
 7:30—RKO program, NBC
 8—Amos 'n' Andy, NBC
 8:15—Brownbilt Footlites, NBC
 8:30—S & W Melodies, NBC
 9—Feature program
 10—Mystery serial, NBC
 10:30—Plata Real dance music
 11 to 12 midnight—Dance music

340.7 Meters **KLX** Lake. 6000
880 Kcys. 500 Watts

Tribune Pub. Co., Oakland, Calif.

7 A.M.—Morning exercises and entertainment

7:35—Opening New York stocks

8—Charles T. Besserer, organist

8:30—Jean Kent

9—Modern Homes period

9:30—Y. W. C. A. health exercises

9:45—Records

10:15—San Francisco stocks

10:30—Recorded program

11—Classified Adv. hour

12 noon—Jack Delaney and his band

1—Jean's Hi-Lights

2—Recordings

2:35—San Francisco stocks

2:45—Edgar Russell

3:15—Recorded program

3:45—Ethel Rhinard, pianist

4—Three Happy Hayseeds

4:30—Brother Bob's Club

5—Helen Parmelee, pianist

5:15—Al. Machado, steel guitar

5:30—Jean Wakefield, Johnny Scott

6—Hotel Oakland concert duo

7—News items

7:30—Helen Parmelee, pianist

7:45—Studio program

8—Hi-Jinks: Lost and Found; piano duo; Ethel Rhinard, pianist; Cora Scott, contralto; Charlie Berger; Johnny Zunino, accordionist; Three Happy Hayseeds; Hale Hooper, tenor; Fred and Morris; Boris and Bertha; Toby; John Wharry Lewis' KLX orchestra; Franklin Robert's and Phebe Starr; "Two Shop Girls"; Al. Machado, steel guitar

10—Bunny Burson's Band

11—Classic recordings

11:30 to 12 midnight—Dance program

209.7 Meters **KECA** West. 0337
1430 Kcys. 1000 Watts

Earle C. Anthony, Inc., Los Angeles

8:15 A.M.—Financial news

8:30—Louis Rueb, health exercises

9—Vermont Lumberjacks, NBC

9:15—Demeree and Williams

9:45—Jack Baldwin, pianist

10—Charlie Wellman, S & W Prince of Pep

11:30—Organ recital, NBC

12 noon—Edna Wallace Hopper, NBC

12:15—Farm and Home Hour, NBC

1—Radio Guild Playlet, NBC

2—Matinee, NBC

3—The World in Music, NBC

3:15—Market reports

3:30—Paul's Hawaiians

4—Major Bowes' Family, NBC

4:45—Loveless Twins quartet

5—Cities Service Hour, NBC

6—RKO Revue

6:30—Eva Olivotti, soprano

7—Manny Stein Orchestra

7:45—John Vale, tenor

8—Amos 'n' Andy, NBC

8:15—Stove Poker Philosopher

9:15—String ensemble

10—Mystery serial, NBC

10:30—Editorial review

10:45 to 11 P.M.—Health exercises, Louis Rueb

319 Meters **KOIN** Atwater 3333
940 Kcys. 1000 Watts

KOIN Incorporated, Portland, Ore.

6 A.M.—KOIN's Klock

7:30—Novelty Duo

8—Through the Window

8:45—Hawaiian Ensemble

9—Merrymakers

9:30—Feminine Fancies

10—Melodians

11—International Kitchen

11:30—Am. School of the Air, CBS

12 noon—Rose City Beavers

12:30 P.M.—Sunshine Feature

1—Hostess of the Air

2:30—The Cuckoo Club

3—Newspaper of the Air

5—Studio Feature

5:30—Prize Kiddie Club

6—Isle of Golden Dreams

6:30—Concert Trio

7—Motor program

7:30—Opera Mirror

8—Stu and Pld

8:15—Andy and Virginia

9:30—College Daze

9—Musical Cocktails

9:30—M. W. Melodies

10—Pipe Dreams

10:30—Jack and Jill's Tavern Music

11—Val Valente's Music

12 to 1 A.M.—Merry Go Round of the Air

535.4 Meters **KTAB** Garfield 4700
560 Kcys. 1000 Watts

Assoc. Broadcasters, Oakland, Calif.

7 A.M.—Cuckoo Club with Frank Wright

8—Popular records

8:30—Morning Moods

9—Morning prayer hour

9:30—Dr. J. Douglas Thompson

10—Household hour, Alma La Marr

10:30—Dr. B. L. Corley

10:50—Recordings

11:30—Mid-day musical notes

12:15 P.M.—Dr. McLain

12:30—Latin-American program

1—Chapel of Chimes organ

1:30—Dr. Keys

2—Masters Album

2:35—Baseball game

5—Johnny Shaw, organist

5:30—Dr. J. Douglas Thompson

6—Miniature masterpieces

7—Studio program

7:15—Educating Wuzzy

7:30—Studio program

5—Highway Highlights

9—Outside the City Room, newspaper drama

9:30—Johnny Shaw, organist

9:40—Jerry Jermalne's Gossips with the Business Woman

10—"Moment Musicale"

11 to 1 A.M.—Jimmie Kendrick's Night Owls

296.6 Meters **KQW** Columbia 777
1010 Kcys. 500 Watts

Pac. Agr. Foundation, Ltd., San Jose

8:30 A.M.—Prosperity program

9:45—Helpful Hour, Dorothy Dean

10:30—Leah Bernhardt Kimball

11—Health and Happiness

11:30—Easter Gables program

11:45—The Health Man

12 noon—Variety program, Betty Jaye

12:30—Market reports, weather

1—Hart's Happy Half Hour

1:30—Voices of Spring

1:45—Friendly Hour, Lena Island

2:30—Dr. Campbell and Dentistry

2:45—Blue Diamond program

4:30—Story time

5—Vesper music

5:30—Recordings

6—U. S. D. A. farm flashes

6:10—Farm topics discussion

6:20—Record of Consignment Shipments, F. N. Bigelow

6:30—Market reports

6:45—KQW Market Place

7—News dispatches

7:15—Farm Forum

7:30—Legislative discussion

7:45—The Auto Gypsies

8—San Jose Accordion Club

8:30—Studio program

9—KQW players

9:30 to 10 P.M.—A. Caro Miller

285.5 Meters **KNX** Hemp. 4101
1050 Kcys. 5000 Watts

L. A. Evening Express, Los Angeles

6:45 A.M.—Popular recordings

7—Bill Sharples and his gang

8—Inspirational talk and prayer

8:15—Bill Sharples and his gang

9—Home Economics talk

9:30—Popular recordings

10—Eddie Albright's family

10:30—"Arnas Serenade to Beauty"

10:45—Recorded program

11—First Radio Church of the Air

11:30—Recorded program

12 noon—Gene Byrnes

12:30—Recorded program

1:30—Eddie Albright, late fiction

2—Recorded program

3:15—Joyce Coad, little movie star

3:25—Announcements, stock reports

3:35—Federation of Women's Clubs program

4—Travelogue

4:15—Recorded program

4:30—C. P. R.'s musical program

5—Brother Ken's Kiddies' Club

5:25—"Butterfinger" contest

5:30—Recordings

5:45—Town Cryer's amusement tips

6—Wesley Tourtelotte, noted organist

6:30—Knights of the Roaring Road

7—Frank Watanabe and Hon. Archie

7:15—KNX ensemble

7:30—Metropolitan Water program

7:45—"Grand-Slam" musical program

8—Royal Order of Optimistic Donuts

8—DuPont Speed Blenders

9:15—Arizona Wranglers and Sheriff

9:45—Boxing bouts from Legion Stadium

11 to 12 midnight—Wesley Tourtelotte, organist

239.9 Meters **KFOX** Phone 672
1250 Kcys. 1000 Watts

Nichols & Warinner, Long Beach, Cal.

5 A.M.—The Early Bird

7—Hello Everybody

7:15—Early news items

7:45—Novelty musical numbers

7:50—Bright and Early Hour

8:20—Musical program

9—Mae Day beauty talk

9:10—Musical program

9:30—Clarence Crary with Duo Art

9:40—Kaal Hawaiian Trio

10:10—Studio orchestra

10:30—Rolly Wray

10:45—Vera Graham, organist

11:15—Jay Johnson and accordion

11:30—News reports

11:45—Cline and his harmonica

12 noon—Air Raiders

1—Luncheon club broadcast

1:30—Silver Slipper Orchestra

2—Three Aces

2:15—Pipe Dreams

2:30—Teacup Philosophy

2:45—Three Vagabonds

3—Surprise matinee

3:30—Rural Free Delivery

4—Late news report

4:15—Old time hymns

4:30—Rolly Wray

4:45—Carl Farr and his music

5:15—Town Hall Revellers

5:45—Professor and Dream Girls

6—Over at Mart's House

6:30—Percy Prunes

6:45—Bill & Co

7—School Days

7:15—Jimmy Lee

7:30—Cheerio Boys

7:45—Sunset Harmony Boys

8—The Three Vagabonds

8:30—"Harmonio's Suggestions"

9—Silver Slipper Orchestra

9:30—Ghost House

10—Majestic Ballroom

12 midnight—Silver Slipper Orchestra

1 to 3 A.M.—The Knight Hawk

508.2 Meters KHQ Main 5383
590 Kcys. 1000 Watts
Louis Wasmer, Inc., Spokane, Wash.
7 A.M.—"Town Crier"; news flashes
7:15—Alice Blue Gown
7:45—Van and Don, NBC
8—Shell Happytime, NBC
9—Vermont Lumberjacks, NBC
9:15—Walt and Norman
9:30—Betty Crocker, talk, NBC
9:45—Walt and Norman song shopping
10—Charlie Wellman, S & W
"Prince of Pep"
10:15—Josephine Gibson, NBC
10:30—Woman's Magazine, NBC
11:30—Bell organ recital
12 noon—Edna Wallace Hopper, NBC
12:15 P.M.—Farm and Home Hour, NBC
1—Dental hygiene; organ concert
1:15—Farmers' seed service
1:30—Miss Silhouette, violinist
1:45—The Radiolite vocalist
2—Studio Parade
3—Gems of Remembrance
3:30—Dance orchestra
3:45—Dance time
4—Service hour
4:30—Phil Cook, NBC
4:45—Service hour "CTD"
5—Cities Service concert, NBC
6—Interwoven Pair, NBC
6:30—Armour hour, NBC
7—Armstrong Quakers, NBC
7:30—RKO hour, NBC
8—Amos 'n' Andy, NBC
8:15—Brownbilt Footlites, NBC
8:30—S & W Melodies, NBC
9—Fuller's House of Color, NBC
9:30—Kodak Week-end Hour, NBC
10—Inland Empire Forum
10:30—KHQ ensemble
11 to 12 midnight—Davenport Hotel orchestra

280.2 Meters KJBS Ord. 4148-49
1070 Kcys. 1000 Watts
J. Brunton & Sons, San Francisco
6 A.M.—Commuters' Morning Express
7—KJBS Alarm Klok Klub
8—Popular recordings
8:30—City of Paris day by day
8:45—Recorded program
9—Assoc. Food Stores' program
9:30—Variety records
11—Shopping with Shirley Dale
11:30—Gallenkamps popular program
12 noon—Organ music
12:15—Jimmy Waters program
12:30—Luncheon program
1—Stock report and music
2—Discovery program
2:30—Variety recordings
3:30—Federal musical styles
4—Popular music
4:30—Ruby Adams and "Tiny" Epperson
4:45—Recordings
6:15—Silent period
12:01—Program from Coffee Dan's
12:45 to 6 A.M.—KJBS Owl program

483.6 Meters KGW Atwater 2121
620 Kcys. 1000 Watts
Morning Oregonian, Portland, Ore.
6:30 A.M.—Devotional services
6:45—Oregonian Trail Blazers
7:15—Morning Appetizers
7:45—Van and Don, NBC
8—Shell Happytime, NBC
9—Vermont Lumberjacks, NBC
9:15—Cooking school
9:30—Betty Crocker, NBC
9:45—Pequot Mills program
10—S & W Prince of Pep, NBC
10:15—Josephine B. Gibson, NBC
10:30—Woman's Magazine, NBC
11:30—Masterworks

12 noon—Edna Wallace Hopper, NBC
12:15—Western Farm & Home, NBC
1—Friendly chat
2—NBC Matinee
2:15—Aircraft talk
2:25—NBC Matinee
3—The World in Music, NBC
3:15—Santiseptic program
3:30—Black and Gold Room, NBC
3:45—Bits of melody, NBC
4—Major Bowes' Family, NBC
4:30—Phil Cook, NBC
4:45—Old Fashion Mill
5—Cities Service, NBC
6—Interwoven Pair, NBC
6:30—Armour hour, NBC
7—Armstrong Quakers, NBC
7:30—RKO program, NBC
8—Amos 'n' Andy, NBC
8:15—Brownbilt Footlites, NBC
8:30—S & W Melodies, NBC
9—Fuller's House of Color, NBC
9:30—Kodak week-end hour, NBC
10—Schwabacher hour
10:30—Hoot Owls
12 to 1 A.M.—Del Milne's orchestra

236.1 Meters KOL Elliott 4466
1270 Kcys. 1000 Watts
Seattle Broadcast Co., Seattle, Wash.
6:45 A.M.—Top o' the Morning
7—"Morning Glories"
8—Hallelujah Hour
9—Paul Tremaine, CBS
9:30—Doremus
9:45—Feminine Fancies
10—Four Features
11:15—Columbia Artists recital, CBS
11:30—KOL Parade
12:30 P.M.—Chamber of Commerce luncheon
1:30—Curtiss Institute of Music, CBS
1:45—Rhythm Ramblers, CBS
2—Light opera gems, CBS
2:15—Happy-Go-Lucky Hour
3—Harriet Links
3:15—Winegar's Barn Orch., CBS
3:45—Shop service
4—Morton Downey & orch., CBS
4:15—Service hour
5:30—Tooth talks, Dr. Hobson
5:45—A Perky Feather
6—Isle of Dreams
6:30—Pershing's Memoirs
7—KOL Funmakers
8—Noble Sissle and orchestra, CBS
8:15—Arthur Pryor's Band, CBS
8:30—Gilmore College Daze
9—Fruit Cocktail
9:30—Jimmy Bittick's orchestra
10—Royal Blue Boys
10:15—Anson Weeks
11—Val Valente's dance orchestra
12 midnight—Sign off

272.7 Meters KGDM Stock. 795
1100 Kcys. 250 Watts
Peffer Music Co., Stockton, Calif.
6 A.M.—Weather and recordings
7—Breakfast program
7:30—Gilmore Oil special program
8—Sunshine hour, W. Carrol Kirkman
8:50—Health talk, Dr. Ross
9—News of the day
9:30—Jack Coale, Katten & Marengo novelty program
10:30—Popular music
11—Joe Mello, Bright Lights of Broadway
11:30—Style talk, David Levison
11:45—Merchant's news
12:15 P.M.—Manlio Silva orchestra,
1:15—Civic program
2—Varieties
3—Organ recital
4—Gilmore Oil Co. program
4:30—Merchant's news
5 to 6 P.M.—Close of the Day program

333.1 Meters KHJ VAndike 7111
900 Kcys. 1000 Watts
Don Lee, Inc., Los Angeles, Calif.
7 A.M.—Ken Nichols, "News Briefs"
7:30—Organ and instrumental soloist
8—Hallelujah program
9—"Grace and Jack"
9:15—Beauty talk
9:30—Feminine Fancies
10:30—Organ recital
11—"Helpful Household Hints"
11:30—Am. School of the Air, CBS
12 noon—Biltmore concert orchestra
12:30—World-wide news
12:45—University of the West
1—Curtiss Institute of Music, CBS
1:30—Times Forum
2—Happy-Go-Lucky Hour
3—Beauty talk
3:15—Dr. Hertzog's School program
3:30—Walter Brown Murray
3:45—Council of Inter. Relations
4—Morton Downey's orch., CBS
4:15—Bridge talk
4:30—Town topics; news items
4:45—KHJ Trio; Nell Larson, organist
5:15—"Black and Blue"
5:30—Ted White and Nell Larson
6—The Melodears
6:30—Pershing Memoirs
7—Hallelujah Quartet
7:15—Studio program
7:30—Charlie Hamp
7:45—Inglewood Memorial Park
8:15—American Tobacco Co., CBS
8:30—Gilmore College Daze
9—Sunkist Musical Cocktail
9:30—Jimmie Bittick's orchestra
10—World-wide news
10:05—Earl Burnett's orchestra
12 to 1 A.M.—Phantom of the Organ

267.7 Meters KFSG Expos. 1141
1120 Kcys. 500 Watts
Angelus Temple, Los Angeles, Calif.
7 A.M.—Family Altar hour
8—Silent period
10—Sunshine hour
11—Organ recital
12 noon—Silent period
2—Music Masters hour
3—Bethesda hour
4 to 5 P.M.—Kiddies' hour

See
Page
5
for
Special
Subscription
Offers

and now
PHILCO 100% electrical
RADIO-PHONOGRAPH

\$119.50
with tubes



ALL-ELECTRIC
RADIO-PHONOGRAPH

7 tubes (3 Screen Grid); Genuine Electro-Dynamic Speaker built-in. Illuminated Station Recording Dial; Phonograph takes full-size 12-inch records; electrically driven motor, self-starting turntable, and electrical pickup; beautiful American walnut cabinet 39 inches high, 23 inches wide.

Similar lowboy cabinet, with-out phonograph . . . \$89.50
with tubes

Here is the whole world of radio and phonograph entertainment brought within the reach of every home! Why not have both? It costs so little.

Think of the dance music waiting for you in the wonderful phonograph records of today — all the great singers, orchestras and entertainers ready to play and sing for you by radio or record with a realism that only Philco balanced-unit sets can give.

All Electric!

The phonograph is 100% electric! Electrically driven motor, self-starting turntable, and electrical pickup!

And this is the *first*, full-fledged, big-toned radio ever combined with a fine phonograph at such an amazing price. It will out-perform, we honestly believe, sets which are offered at two and three times the money.

Wonderful Performance

Here is great distance ability; remarkable selectivity and sensitivity. You can bring in the big radio programs with wonderful realism. Let us demonstrate this new Philco in your own home.

PHILCO

PHILCO

Factory Branches
 San Francisco Portland
 Seattle Spokane

JAS. S. REMICK CO.

Inc.
 Sacramento
 California

SATURDAY Programs · · · · **March 28, 1931**



Ted Husing
CBS—Announcer



The "Coquettes," Imelda Montagne, Annette Hastings and Marjorie Primley
NBC—9:30 p. m.



Harry Hall
KFI-KECA—Announcer

243.8 Meters **KYA** Prospect 3456
1230 Kcys. 1000 Watts
Pac. Broadcast. Corp., San Francisco
7:30 A.M.—Drury's Daily Dozen
8—Metropolitan hour
8:45—Band music
9—Mahon Dolman
9:30—Popular melodies
9:45—Revue
10—Sunshine hour: George Taylor, Clem Kennedy, Tom Smith, Adele Burian, "The Melodizers"
11—Happy Harmonies
11:15—Dance melodies
11:30—Studies in waltz time
11:45—Virginia Spencer, "Soliloquy"
12 noon—Governor Club hour
1—Cal King's Country Store
1:30—Marina Trio
2—Rajah Lipp, mystic philosopher
2:30—Dollo Sargent, organist
3:15—Health talk
3:30—Gene Sullivan, baritone
3:45—Charlie Glenn in "Songs of Yesteryear"
4—Famous songs by famous singers
4:45—Koffee Kup Celebrities
5—Metropolitan hour
6—Revue
6:30—Juvenile musical program
6:45—Hughespaper of the Air
6:55—Stock yard prices & quotations
7—Calendar of the Air, UBC
7:30—Virginia Spencer, "Soliloquy"
7:45—"The Two Crooners"
8—Four Moods, UBC
9—Brick English dance orch., UBC
9:30—Tango orchestra, UBC
9:45—Dr. Good Cheer, Adele Burian, soloist
10—Dollo Sargent, organist, and George Nickson, soloist
10:45—Jimmy Mosley in person
11 to 12 midnight—Art Weidner's dance orchestra

361.2 Meters **KOA** York 5090
830 Kcys. 12,500 Watts
General Electric Co., Denver, Colo.
5 P.M.—Webster program
5:15—Radiotron Varieties
5:30—The Fuller Man
6—General Electric hour
7—Lucky Strike orchestra
8—Amos 'n' Andy
8:15—Slumber music
8:45—Little Jack Little
9—Smith Ballew's orchestra
10 to 11 P.M.—Hotel Cosmopolitan orchestra

499.7 Meters **KFSB** Franklin 6353
600 Kcys. 1000 Watts
Airfan Radio Corp., Ltd., San Diego
7:30 A.M.—Studio program
7:45—Van and Don, NBC
8—Morning musicale
9—Good Cheer program
9:15—Amy Lou shopping hour
9:30—Farm and Home program, NBC
10:30—Shopping hour continued
10:30—Woman's Magazine, NBC
11:10—Jamie Erickson, organist
12:30—Organ concert
3:30—Feature program
3:45—Radio Dental Clinic
4:15—Studio program
4 45—Highroads of Adventure, NBC
5—Studio program
5:15—Radiotron Varieties, NBC
5:30—Late news items
5:40—Radio Ralph
6—General Electric program, NBC
7—Lucky Strike orchestra, NBC
8—Amos 'n' Andy, NBC
8:15—Aeolian Quartette
8:30—Feature program
8:45—Sperry Smiles, NBC
9—Fox Theater program
9:30—Plata Real dance music
10:30—Kennedy's Nite Club
11:30 to 12 midnight—Dance music

319 Meters **KOIN** Atwater 3333
940 Kcys. 1000 Watts
KOIN Incorporated, Portland, Ore.
6 A.M.—KOIN's Klock
7:30—Novelty Dub
8—Through the Window
8:45—Educational Bureau, CBS
9—Merrymakers
10—Melodians
11—International Kitchen
12 Noon—Rose City Beavers
12:30 P.M.—Sunshine Feature
1—Hostess of the Air
2:30—The Cuckoo Club
3—Newspaper of the Air
5—Studio Feature
7:30—Prize Kiddie Club
6—Dinner Dance Music
6:30—Jack and Jill's Tavern Music
7—Hank Simmons Showboat, CBS
8:15—Organ Melodies
8:30—The Superreaders
9—The Bohemians
9:30—Southeast Portland Feature
10—The Syncopators
11—McElroy's Greater Oregonians
12 to 1 A.M.—Merry Go Round of the Air

535.4 Meters **KTAB** Garfield 4700
560 Kcys. 1000 Watts
Assoc. Broadcasters, Oakland, Calif.
7 A.M.—Cuckoo Club with Frank Wright
8—Recorded program
8:30—Morning Moods
9—Morning prayer hour
9:30—Dr. J. Douglas Thompson
10—Household hour, Alma La Marr
10:30—Dr. B. L. Corley
10:50—Artists Vignettes
11:15—Recordings
11:30—Musical notes, Frank Wright
12:15 P.M.—Dr. McLain
12:30—Latin-American program
1—Chapel of Chimes organ
1:30—Recorded program
1:45—Studio program
2—Masters Album
2:35—Baseball game
5—Recorded program
5:15—Frank Wright
5:30—Dr. J. Douglas Thompson
6—Miniature masterpieces
6:30—Chapel of Chimes organ
7—Studio program
7:30—Ken Roth and his Pickwick Broadcasters
8:30—Ice hockey game with Ernie Smith
10—Johnny Shaw, organist
11 to 1 A.M.—Jimmie Kendrick's Night Owls

272.7 Meters **KGDM** Stock. 795
1100 Kcys. 250 Watts
Peffer Music Co., Stockton, Calif.
6 A.M.—Weather and recordings
7—Breakfast program
8—Sunshine hour, W. Carrol Kirkman
8:50—Health talk, Dr. Ross
9—News of the day
9:30—Kiddie Review
10:30—Popular music
11:30—Style talk, David Levison
11:45—Merchant's news
12:15 P.M.—Road reports
12:30—Luncheon program
1—Varieties
1:30—Art Cavaglia and his trio
2:30—Elsie & Gladys, bits of harmony
3—Organ recital
4—Gilmore Oil Co.
4:30—Merchant's news
5 to 6 P.M.—Joe Mello and his High Hatters

379.5 Mtrs. **NBC-KGO** Sutter 1920
790 Kcys. 7500 Watts
National Broadcast Co., San Francisco

7:30 A.M.—Sunrise Serenaders, orchestra direction Edward J. Fitzpatrick; KGO; KOMO, 7:30 to 7:45 p. m.
7:45—Van and Don, the Two Professors: KHQ, KOMO, KGW, KPO, KFI, KFSD, KTAR
8—Shell Happytime, conducted by Hugh Barrett; Dobbs: KHQ, KOMO, KGW, KPO, KFI, KSL
8—Financial Service Program: KGO
8:15—Morning Melodies, orchestra: KGO
8:30—Dr. Laurance L. Cross: KGO
9—Vermont Lumberjacks: KGO, KHQ, KOMO, KGW, KECA
9:15—Sax Appeal, Walter Beban, saxophonist: KGO, KECA
9:30—National Farm and Home Hour: KGO, KOMO, KPO, KFI, KFSD; KGW, 9:45 to 10:30 a.m.
10:30—Woman's Magazine of the Air: KGO, KHQ, KOMO, KGW, KPO, KFI
11:30—Foreign Policy Association Luncheon: KGO, KGW, KECA; KTAR, 12 to 12:30 p. m.
12:30—Hotel St. Francis Drake Orchestra: KGO, KECA; KGW, 12:15 to 1 p. m.
1—Piano Capers, Dell Perry, Oscar Young: KGO, KECA, KTAR
1:15—Pacific Feature Hour: KGO, KFI, KTAR
2—NBC Matinee: KGO, KGW, KECA; KTAR, 2 to 2:30 p. m.
3—Black and Gold Room Orchestra: KGO
3:45—Bits of Melody: KGO
4—Salon Singers: KGO
4:15—Laws that Safeguard Society: KGO, KOMO, KECA, KTAR
Homicide and contributing causes of death is announced as the topic on which Dean Gleason L. Archer will speak.
4:30—Snoop and Peep: KGO, KGW
4:45—The Highroad of Adventure: KGO, KGW, KFSD
5—News Service: KGO, KGW
5:15—Radiotron Varieties: "Bugs" Baer, master of ceremonies; Welcome Lewis, contralto; Harold van Emburgh, tenor; orchestra direction William Daly: KGO, KHQ, KOMO, KGW, KECA, KFSD, KTAR
5:30—The Fuller Man: KGO, KHQ, KOMO, KGW, KECA
From among the most popular songs of the past, the Fuller Man has chosen several numbers to be offered tonight. "Barnacle Bill, the Sailor," a breezy comedy number, is the male trio's first contribution to the entertainment. Earle Spicer, baritone soloist, will be heard in "Beautiful Lady," the favorite song from "The Pink Lady." Vee Lawnhurst, singing pianist, has a newer selection in "Keepin' Myself for You."
6—General Electric Hour: KGO, KHQ, KOMO, KGW, KFI, KFSD, KTAR
Lewis Carroll's fantastic and immortal nonsense tales inspired Deems Taylor to compose his suite "Through the Looking Glass," from which Walter Damrosch will present "The Garden of Live Flowers." Damrosch will also conduct works of Smetana, Saint-Saens, Schuman, Berlioz, and Johann Strauss. A noteworthy number will be the "March of the Pilgrims" from Berlioz' symphony "Harold in Italy," composed in 1834.

7—B. A. Rolfe and his Lucky Strike Dance Orchestra: KGO, KHQ, KOMO, KGW, KFI, KFSD, KTAR
8—Amos 'n' Andy: KGO, KHQ, KOMO, KGW, KECA, KFSD
8:15—Gilmore Circus: KOMO, KGW, KPO, KFI
8:15—Tom Mitchell, the Rainier Rickey Man: KGO, KECA
"Chloe," best-known of modern songs of the swamplands, is the concluding selection on the musical program to be offered NBC listeners tonight by Tom Mitchell, the Rainier Rickey Man.
8:30—Bluebird Melodies: Lucile Kirtley, soprano; orchestra: KGO, KFSD, KTAR
Greeting the winged messenger of happiness with "Hello, Bluebird," Lucile Kirtley and an orchestra under the direction of Joseph Hornik will be heard in a 15-minute program of Bluebird Melodies.
8:45—Sperry Smiles: Lee S. Roberts, pianist; Paul Carson, organist; guest vocalist: KGO, KHQ, KOMO, KGW, KECA, KFSD
9—El Sidelo Minstrels: Thomas H. Hutchinson, interlocutor; Charles Marshall, Harold Peary, end men; male quartet; orchestra direction Joseph Hornik: KGO, KHQ, KOMO, KGW, KECA
9:30—Associated Spotlight Revue: KGO, KHQ, KOMO, KGW, KFI
Introducing Don Thompson as the guest artist, an Associated Spotlight Revue will be presented over an NBC network tonight. Thompson, Associated sports announcer, will appear in a specially prepared sketch appropriate to the theme of tonight's revue, baseball. Comedy and musical numbers woven around the subject of baseball will fill the balance of the period.
11 to 12 midnight—Laughner - Harris Hotel St. Francis Dance Orchestra: KGO, KFI; KOMO 11:10 to 12 p.m.

325.9 Meters **KOMO** Elliott 5890
920 Kcys. 1000 Watts

risher's Blend Station, Inc., Seattle
6:55 A.M.—Inspirational service
7—Sunrise Farm broadcast
7:45—Van and Don, NBC
8—Shell Happytime, NBC
9—Vermont Lumberjacks, NBC
9:15—Sax Appeal, NBC
9:30—Farm and Home Hour, NBC
10:30—Woman's Magazine, NBC
11:30—Orchestra and vocalists
11:45—Prudence Penny talk
12 noon—Orchestra and vocalists
1—Helen Andrews
1:10—Grain and weather reports
1:15—Pacific feature hour, NBC
2—Variety hour
3—Orchestra and vocalists
4—Stock quotations
4:15—Laws that Safeguard Society, NBC
4:30—Concert trio and vocalists
5:15—Radiotron Varieties, NBC
5:30—The Fuller Man, NBC
6—General Electric program, NBC
7—Lucky Strike dance orch., NBC
8—Amos 'n' Andy, NBC
8:15—Gilmore Circus, NBC
8:45—Sperry Smiles, NBC
9—El Sidelo Minstrels, NBC
9:30—Spotlight Revue, NBC
11—News flashes
11:10—Hotel St. Francis dance orchestra, NBC
12 to 12:30 A.M.—Organ recital

CBS

Columbia Broadcasting System

5:45 A.M.—Morning Minstrels, Vincent Sorey, Conductor: KLZ, KOH.
6—Something for Everyone, music, news, humor, poetry, etc. Conducted by Ernest Nafziger: KLZ
8—Adventures of Helen and Mary, children's hour: KFRC, KOH, KMJ
8:30—Columbia Revue, Vincent Sorey's Orchestra with Adele Vasa, soprano: KFRC, KOH.
9—Paul Tremaine and his Yoeng's Restaurant Orchestra, K M J, KFRC, KLZ, KOH.
11—Columbia Artist Recital, Catherine Field, soprano: KLZ, KOH.
11:15—National Democratic Club Forum: KFRC, KLZ, KOH.
12 noon—The Four Clubmen, Male quartet: KLZ, KOH.
12:30—Saturday Syncopators, Nat Brusiloff: KLZ, KOH.
1—Ann Leaf at the organ: KFRC, KLZ, KOH.
1:30—Spanish Serenade, Vincent Sorey and his orchestra: KFRC, KLZ, KOH.
2—Leon Belasco and his orchestra: KMJ, KFRC, KLZ, KOH.
2:45—Tony's Scrap Book, Conducted by Anthony Wons: KMJ, KFRC, KLZ, KOH.
3—Ted Husing's Sportslants, KMJ, KFRC, KLZ, KOH.
3:30—Paul Tremaine and his Yoeng's Restaurant Orchestra: KMJ, KFRC, KLZ, KOH.
4—Morton Downey, with Freddie Rich's Orchestra: KMJ, KFRC, KOH.
4:15—Armand Vecsey and his Ritz Carlton Hotel Orchestra: KMJ, KFRC, KOH.
4:30—Armand Vecsey and his Ritz Carlton Hotel Orchestra: KMJ, KFRC, KOH.
5:15—Ben Alley, tenor with Ann Leaf at the organ: KMJ, KOL, KFPY, KFRC.
5:45—The Early Bookworm, Alexander Woolcott: KOL, KFPY, KFRC.
6—Around the Samover, Peter Bijlo's Balalaika Orchestra with Eli Spivak, baritone; Elena Kazanova, violinist, and Valia Valentinova, contralto: KOL, KFPY, KFRC, KLZ.
6:30—Columbia Educational Features, National Radio Forum from Washington: KOL, KFPY, KFRC, KLZ.
7—Hank Simmons' Show Boat, "Saved from the Wreck": KMJ, KOL, KFPY, KFRC, KLZ.
8—Jack Denny and his Orchestra from Montreal: KLZ.
8:15—Arthur Pryor's Cremona Military Band: KFRC, KMJ, KOL, KFPY, KOIN, KFRC, KHJ, KDYL, KLZ, KOH.
8:30—Guy Lombardo and his Royal Canadians: KLZ.
267.7 Meters **KFSG** Expos. 1141
1120 Kcys. 500 Watts
Angelus Temple, Los Angeles, Calif.
7 A.M.—Family Altar hour
8—Silent period
10—Sunshine hour
11—Organ recital
12 noon—Silent period
7:30 to 10:30 P.M.—Divine healing service and silver band

322.4 Meters KROW Glenc. 6774
930 Kcys. 1000 Watts
Educa'l Broad. Corp., Oakland, Cal.
8 A.M.—Recordings
8:30—Dental Clinic, Sergt. Doc Wells
9—Silent period
11—Charlie Glenn, Grandma's Boy
11:30—Organ program, Vivian Moore
1:30—Sandy and Ed
1:45—The Doctor's Nurse
2—KROW Harmony Duo
2:30—KROW Shopping Hour, Dorothy Adams; Marion Thompson, soprano; Madeline Silyer, violinist; Vivian Moore, pianist and accompanist
3:30—Organ recital, Vivian Moore
4—Echoes of '49
4:30—Frank Holiday, tenor; Betty Milton, accompanist
4:45—Detective story by Tom King
5—Wade Forrester's Hour
6—Silent period
7:30—Musical program
7:45—Father Flanagan's Boys' Home
8:15—Sergt. Doc Wells
8:30—The Ne'er Do Well
9—The California Cowboys
9:30—Dorothy Churchhill, soprano; Vivian Moore, accompanist
9:45—Pete King, Irish tenor, in "Gems of Song"
10 to 11 P.M.—Musical program

322.4 Meters KFWI Franklin 0200
930 Kcys. 500 Watts
Radio Entertainments, San Francisco
7 A.M.—Eye-opener program
8—Silent period
9—Slogan contest
9:30—Recordings
10:15—Bellevue Hotel program
10:30—Dr. T. G. Linebarger
10:50—Items of interest
11—Silent period
12 noon—Records
12:15—Walkathon
12:20—Slogan contest; records
1:30—Silent
6—Dinner dance music
6:15—Walkathon
6:25—Dinner dance music
7—Norma Lee, contralto, and Louise Gilbert, pianist
7:15—Bellevue Hotel program
7:30—Silent
11—Walkathon
11:30—Joe Wright's orchestra
12:30 to 1 A.M.—Program of modern music

296.6 Meters KQW Columbia 777
1010 Kcys. 500 Watts
Pac. Agr. Foundation, Ltd., San Jose
8:30 A.M.—Prosperity program
9:45—Helpful Hour, Dorothy Dean
10:30—Leah Bernhardt Kimball
11—Health and Happiness, Dr. Forrester
11:30—Easter Gables program
11:45—The Health Man
12 noon—Variety program, Betty Jaye
12:30—Market reports, weather
1—Hart's Happy Half Hour
1:30—Friendly Hour, Lena Leland
2:30—Dr. Campbell and Dentistry
2:45—Blue Diamond program
4—Children's musical program
4:30—Children's Playtime Club
5—Vesper music
5:30—Recordings
6—Musical features
6:30—Feed for Better Poultry
6:45—KQW Market Place
7—Evening radio news
7:15—Better Business Bureau
7:30—Musical features
7:45—State Dept. of Agriculture
8:45 to 10 P.M.—Italian program

440.9 Meters KPO Garfield 8300
680 Kcys. 5000 Watts
Hale Bros., Chronicle, San Francisco
7:15 A.M.—Health exercises with Dobbs
7:45—Van and Don, NBC
8—Shell Happytime, by Hugh Barrett Dobbs
9—Dobbsie's Birthday Party
9:30—Home and Farm Hour, NBC
10:30—Woman's Magazine, NBC
11:30—Organ recital, George Nyklicek
12 noon—Scripture reading, time signals
12:05—Programs in miniature
1—Sperry "Bread Box"
1:30—KPO Salon Orchestra
2:30—S. F. Conservatory of Music
3—Ye Towne Cryer
3:05—Who Cares with Bob Bence
4—KPO Salon Orchestra
5—Big Brother
5:30—Date Book, Stuart Strong
5:45—News digest, "Scotty" Mortland
6—Organ recital, George Nyklicek
6:15—Cecil and Sally for S & W
6:45—Henry Starr, the 16/40 Boy
7—"Masters of Music"
8—Radio Television
8:15—The Gilmore Circus, NBC
8:45—"Roads to Hollywood"
9—Nathan Abas, violin recital
9:30—"Packard program"
10—Jesse Stafford's orchestra
11 to 12 midnight—Hawaiian program

208.2 Meters KLS Lakeside 6223
1440 Kcys. 250 Watts
Warner Bros., Oakland, Calif.
9:30 A.M.—Studio program
10—Songs of Yesterday
10:30—Musical pictures
11—Buddy's Band
11:30—Variety program
12 noon—Popular program
12:30—Otto's Hawaiians
1—Bandanna Lou Boys
2 to 2:30 P.M.—Studio program

483.6 Meters KGW Arwater 2121
620 Kcys. 1000 Watts
Morning Oregonian, Portland, Ore.
6:30 A.M.—Devotional services
6:45—Oregonian Trail Blazers
7:15—Morning Appetizers
7:45—Van and Don, NBC
8—Shell Happytime, NBC
9—Vermont Lumberjacks, NBC
9:15—Cooking school
9:45—Farm and Home Hour, NBC
10:30—Magazine of the Air, NBC
11:30—Foreign policy luncheon, NBC
12:30 P.M.—Talk, O. M. Plummer
12:45—Francis Drake orch., NBC
1—Towne Cryer
2—Matinee, NBC
3—Louie's Hungry Five
3:15—Santiseptic program
3:30—Black and Gold Room, NBC
4—Organ and piano
4:45—Snoop & Peep, NBC
4:30—Highroad of Adventure, NBC
5—Charles F. Walker
5:10—News service, NBC
5:15—Radiotron Varieties
5:30—The Fuller Man, NBC
6—General Electric, NBC
7—Lucky Strike program, NBC
8—Amos 'n' Andy, NBC
8:15—Gilmore Circus, NBC
8:45—Sperry Smiles, NBC
9—El Sidelo Minstrels
9:30—Associated Spotlight Revue, NBC
11—Del Milne's orchestra
12 to 1 A.M.—Music Box organ

280.2 Meters KJBS Ord. 4148-49
1070 Kcys. 100 Watts
J. Brunton & Sons, San Francisco
6 A.M.—Commuters' Morning Express
7—KJBS Alarm Klok Klub
8—Variety records
8:30—City of Paris day by day
8:45—Recorded program
9—Assoc. Food Stores
9:30—Popular records
10:15—Art Padden, pianist
10:45—Recorded program
11—Shopping with Shirley Dale
11:30—Gallenkamps popular program
12 noon—Band music
12:15—Jimmy Waters program
12:30—Luncheon program
1—Stock report and records
2—Studio program
2:30—Popular recordings
3—Band concert
3:30—Federal musical styles
4—Jerry McMillan, pianist
4:30—Recordings
7:15—Silent period
12:01 to 8 A.M.—KJBS Owl program

468.5 Meters KFI Westmore 0337
640 Kcys. 5000 Watts
Earle C. Anthony, Inc., Los Angeles
7:30 A.M.—Opening market reports
7:45—Van and Don, NBC
8—Shell Happytime, NBC
9—Rhythm Masters
9:30—Farm and Home Hour, NBC
10:30—Woman's Magazine, NBC
11:45—Spanish lesson, Annette Doherty
12 noon—Dept. of Agriculture talk
12:15 P.M.—Market reports
12:30—Off the air
1:15—Pacific feature hour, NBC
2—Sylvia's Happy Hour
4—Elsie Eyre, soprano; James Anderson, baritone, and Klein Trio
4:45—Betty Burke, piano and song
5—Will E. Wang, Hollywood
5:15—Investment talk
5:30—A. Malvern Christie, songs
5:45—Stock market reports
6—General Electric Hour, NBC
7—Lucky Strike Hour, NBC
8—Mildred Loughlin, contralto
8:15—Gilmore Circus, NBC
8:45—"D-17, Emperor"
9—George Lieblich, pianist
9:30—Spotlight Review, NBC
11—Hotel St. Francis dance orchestra, NBC

220.4 Meters KGER Phone 632
1360 Kcys. 1000 Watts
C. M. Dobyens, Long Beach, Calif.
6 A.M.—Recorded program
6:30—Weather news, etc.
7—Sunshine Club
7:30—Silent one hour
8:30—Mammy Jinny and Doughboys
9—Zoro
9:30—Spike Williams, piano
10—Mountaineers
10:30—Polly and Gene skit
10:45—Beauty chat
11—Recorded program
11:30—Radio varieties
12:30 P.M.—Silent two hours
2:30—Recorded program
3—Helene Smith, Joe Bjorn Dahl
3:15—Municipal Band
4—News brevities
4:15—Orchestra
5—Em and Tim
5:15—Orchestra
6—Silent
7:30—Novelty program, UBC
7:45—The Waltz Kings, UBC
8—Four Moods, KFWB
9—English Gibson Orchestra, UBC
9:30—Tango Orchestra, UBC
10—English Gibson Orchestra
11 P.M.—Dick Dixon, organist

340.7 Meters KLX Lake. 6000
880 Kcs. 500 Watts
Tribune Pub. Co., Oakland, Calif.

7 A.M.—Morning exercises and entertainment
7:35—New York stocks
8—Charles T. Besserer, organist
8:30—Jean Kent
8—Modern Harmonic period
9:30—Clinic of the Air
10:15—San Francisco stocks
10:30—Recorded program
11—Classified Adv. hour
12 noon—Closing stocks
12:05—Jack Delaney and his band
1—Jean's Hi-Lights
2—Recordings
2:45—Edgar Russell
3:15—Records
3:45—Ethel Rhinard, pianist
4—Three Happy Hayseeds
4:30—Brother Bob's Club
5—Helen Parmelee, pianist
5:15—Al Machado, steel guitar
5:30—Jean Wakefield, Johnny Scott
6—Hotel Oakland concert duo
7—News items
7:30—Chas. Wariner & Dorothy Graham
7:45—Studio program
8—Ethel Rhinard and Cora Scott
8:30—Helen Parmelee, pianist
8:45—Sports news
9—Studio program
10—Bunny Burson's Band
11—Classic recordings
11:30 to 12 midnight—Dance program

394.5 Meters KVI Broadway 4211
760 Kcs. 1000 Watts
Puget Sound Broad. Co., Tacoma

7 A.M.—Recordings
7:15—Jack and Larry
7:30—Recordings
8—Land o' Make Believe, CBS
8:30—Columbia Revue, CBS
9—Paul Tremaine's orchestra, CBS
10—Mid morning melodies
11—Columbia Artist recital, CBS
11:15—Nat'l Dem. Club Forum, CBS
12 noon—The Four Clubmen, CBS
12:30—Saturday Syncopators, CBS
1—Ann Leaf, organist, CBS
1:30—Spanish Serenade, CBS
2—Leon Belasco's orchestra, CBS
2:45—Tony's Scrap Book, CBS
3—Ted Husing's sportsants, CBS
3:30—Dental Clinic
4—Morton Downey, CBS
4:15—Armand Vecsey and his Ritz Carlton Hotel orchestra, CBS
5—Recordings
5:15—Don Alley, Ann Leaf, CBS
5:45—The Early Bookworm, CBS
6—Around the Samovar, CBS
6:33—Silent
9—Merrymakers
9:30—Town House orchestra
10—Auditorium Ballroom
10:30—Anson Weeks' orchestra
11 to 12 midnight—Earl Burnett's orchestra

209.7 Meters KECA West. 0337
1430 Kcs. 1000 Watts
Earle C. Anthony, Inc., Los Angeles

8:15 A.M.—Wall St. financial news
8:30—Louis Rueb, health exercises
9—Vermont Lumberjacks, NBC
9:15—Sax Appeal, NBC
9:30—Rhythm Masters
10—Russian Balahalka orchestra
11:30—Foreign policy luncheon, NBC
12:30 P.M.—Sir Francis Drake orchestra, NBC
1—Piano Capers, NBC
1:15—Pacific Feature Hour, NBC
2—NBC Matinee
3—Market reports
3:15—Demeree and Williams

3:45—Gertie Jacobs, diversified melodies
4:15—Laws that Safeguard Society, NBC
4:30—Sunny Four, quartet
5—Jack Baldwin, pianist
5:15—Radiotron Varieties, NBC
5:30—Fuller Brush program, NBC
6—L. A. Fire Dept. orchestra
7—String ensemble
7:45—Frank Geiger, baritone
8—Amos 'n' Andy, NBC
8:15—Tom Mitchell, NBC
8:30—String ensemble and soloist
8:45—Sperry Smiles, NBC
9—El Sidelo Minstrels, NBC
9:30—Orchestra; Harold Spaulding, tenor
10:30 to 11 P.M.—Lenore Killian and string ensemble

508.2 Meters KHQ Main 5383
590 Kcs. 1000 Watts
Louis Wasmer, Inc., Spokane, Wash.

7 A.M.—"Town Cryer"; news flashes
7:15—Alice Blue Gown
7:45—Van and Don, NBC
8—Shell Happytime, NBC
9—Vermont Lumberjacks, NBC
9:15—Walt and Norman
9:45—First Aid to Needy Soles
10:30—Woman's Magazine, NBC
11:30—The Home Beautiful singer
11:45—Bell organ recital
12 noon—Thrift talk
12:15 P.M.—Farm reports
1—Dental hygiene and violinist
1:15—Farmers' seed service
1:30—Miss Silhouette, violinist
1:45—The Hawaiians
2—Studio Parade
3—Gems of Remembrance
3:30—Dance orchestra
3:45—Orchestra and singers
4—Service hour
5:15—Radiotron Varieties, NBC
5:30—Fuller Brush Man, NBC
6—General Electric orchestra, NBC
7—Lucky Strike hour, NBC
8—Amos 'n' Andy, NBC
8:15—Seiberling singers
8:30—Peerless Troubadours
8:45—Sperry Smiles, NBC
9—El Sidelo Minstrels, NBC
9:30—Assoc. Spotlight Revue, NBC
11 to 12 midnight—Davenport Hotel orchestra

526 Meters KMTR Holly. 3026
570 Kcs. 500 Watts
KMTR Radio Corp., Hollywood, Cal.

6 A.M.—"The Eye-Openers"
7—Tom Murray's Hill Billies
8—Stock quotations
8:05—Recorded program
9—Mildred Kitchen
9:15—Organ recital
9:45—Recorded program
10:30—Lani McIntyre's Hawaiians
11:30—Recorded program
11:45—City officials
12 noon—"World in Review"
12:15—Hi-Noon Hi-Lights
1:15—Andy's Oregon Lumberjacks
2:15—Records
2:30—Harry Gelse's Hilarities
3:30—Recorded program
4:30—The Musical Messengers
5:15—Organ recital
5:45—Radio press reporter
6—Banjo Boys
6:30—Oriental Supper Club
7—Civic program
7:30—The Crooners
8—Lani McIntyre's Hawaiians
9—Rhythmettes
9:30—Don Warner and Ron Wilson
10—Lynna's dance orchestra
10:30—Studio program
11—Selected records
12—"8" Ball and Charley Lung
1 to 6 A.M.—Jack, the Bell Boy

333.1 Meters KHJ VAndike 7111
900 Kcs. 1000 Watts
Don Lee, Inc., Los Angeles, Calif.

7 A.M.—Ken Niles, "News Briefs"
7:30—Organ and instrumental soloist
8—Hallelujah Hour
9—Organ recital
9:30—Paul Tremaine's orch., CBS
10—"Cheer Up and Smile" program
11—Organ recital
11:15—Nat. Dem. Club Forum, CBS
12 noon—Biltmore concert orchestra
12:30—World-wide news
12:45—NBC
1—Ann Leaf, organ, CBS
1:30—Times Forum
2—Leon Belasco's orchestra, CBS
2:45—Tony's Scrap Book, CBS
3—Ted Husing's sportsants, CBS
3:30—Paul Tremaine's orch., CBS
3:45—Bert Butterworth
—Morton Downey's orchestra, CBS
4:15—Armand Vecsey's orch., CBS
4:30—Town topics; news items
4:45—Armand Vecsey's orchestra, CBS
5—Eleanor Allen, organist
5:15—Ben Ally and Ann Leaf, CBS
5:30—Eleanor Allen
5:45—The Early Bookworm, CBS
6—Around the Samovar, CBS
6:30—Oldsmobile Six
6:45—Studio program
7—The Show Booth, CBS
8—Don Lee Symphony
8:15—American Tobacco Co.
8:30—The Merry Makers
9:30—Jimmie Bittick's orchestra
10—World-wide news
10:05—Earl Burnett's orchestra
12 to 1 A.M.—Phantom of the Organ

239.9 Meters KFOX Phone 672
1250 Kcs. 1000 Watts
Nichols & Warinner, Long Beach, Cal.

5 A.M.—The Early Bird
7—Hello Everybody
7:15—Early news items
7:45—Novelty musical numbers
7:50—Bright and Early Hour
8:20—Musical program
9—Mae Day beauty talk
9:10—Musical program
9:30—Clarence Cray with Duo Art
9:40—Kaal Hawaiian Trio
10:10—Studio orchestra
10:30—Rolly Wray
10:45—Vera Graham, organist
11:15—Jay Johnson and accordion
11:30—News reports
11:45—Cline and his harmonica
12 noon—Air Raiders
12:30—Silver Slipper Orchestra
1—Hawaiian program
1:30—Silver Slipper Orchestra
2—Three Aces
2:15—Pipe Dreams
2:30—Teacup Philosophy
2:45—Three Vagabonds
3—Surprise matinee
3:30—Rural Free Delivery
4—Late news reports
4:15—Old time hymns
4:30—Rolly Wray
4:45—Carl Farr and his music
5:15—Town Hall Revellers
5:45—Professor and Dream Girls
6—Over at Mart's House
6:30—Percy Prunes
6:45—Bill & Coo
7—School Days
7:15—Jimmy Lee
7:30—Cheerio Boys
7:45—Sunset Harmony Boys
8—The Three Vagabonds
9—Campus reports
9—Silver Slipper Orchestra
9:30—Ghost House
10—Madame Zucca's
11—Majestic Ballroom
12 midnight—Silver Slipper Orchestra
1 to 3 A.M.—The Knight Hawk

285.5 Meters KNX Hemp. 4101
1050 Kcys. 5000 Watts

L. A. Evening Express, Los Angeles
6:45 A.M.—Popular recordings
7—Bill Sharples and his gang
8—Inspirational talk and prayer
8:15—Bill Sharples and his gang
9—Radio shopping news
9:15—Recorded program
10—Eddie Albright's family
10:30—Recorded program
11:30—C. P. R.'s musical program
12 noon—KNX popular ensemble
12:30—Travelogue
1—First Radio Church of the Air
1:25—Announcements and stocks
1:30—Eddie Albright, late fiction
2—Musical masterpieces
5—Recorded program
5:45—Town Cryer's amusement tips
6—Wesley Tourtelotte, noted organist
6:30—Church announcements
6:35—Petite concert ensemble
7—Frank Watanabe and Hon. Archie
7:15—Dance ensemble and June Purcell
8—KNX Revue
9—Russian-American Art Club
9:30—Rev. Ethel Duncan
10—Arizona Wranglers and Sheriff
11 to 12 midnight—Wesley Tourtelotte, organist

265.3 Meters KSL Wasatch 3901
1130 Kcys. 5000 Watts

Radio Service Corp., Salt Lake City
5 P.M.—Webster-Eisenlohr program
5:15—Radiotron Varieties, NBC
5:30—Informal musical program
6—General Electric program, NBC
7—Lucky Strike orchestra, NBC
8—Amos 'n' Andy, NBC
8:15—Sego concert hour
8:45—Lone Star Ranger
9—Ballads and popular music
9:30—Musical program
10 to 12 midnight—KSL Frolle

236.1 Meters KOL Elliott 4466
1270 Kcys. 1000 Watts

Seattle Broadcast. Co., Seattle, Wash.
6:45 A.M.—Top 'o' the Morning
7—"Morning Glories"
8—Adventures of Helen and Mary
8:30—Columbia Revue, CBS
9:30—Paul Tremaine's orch., CBS
9:45—Doremus
10—Four Features
11:15—Democratic Club Forum, CBS
12 noon—KOL Parade
1—Ann Leaf, organist, CBS
1:30—Spanish Serenade, orch., CBS
2—Leon Belasco's orchestra, CBS
2:45—Tony's Scrapbook, CBS
3—Ted Husing's sportslants, CBS
3:30—Paul Tremaine's orch., CBS
3:45—Shop service
4—Morton Downey orch., CBS
4:15—Armand Vecsey orch., CBS
4:30—Organ recital
4:40—Armand Vecsey's orch., CBS
5—Service hour
5:30—Teeth talk, Dr. Hobson
5:45—Perky Feather
6—KHJ novelties
6:30—National Radio Forum
7—Hank Simmons' Show Boat, CBS
8—Jack Denny's orchestra, CBS
8:15—Arthur Pryor's Military Band, CBS
8:30—Three Graces
8:45—Royal Blue Boy
9—Ken Niles' Merrymakers
9:30—Jimmy Bittick's orchestra
10—Barney's Jazz Band
11—Earl Burtnett's orchestra
12 midnight—Sign off

491.5 Meters KFRC Prospect 0100
610 Kcys. 1000 Watts

Don Lee, Inc., San Francisco, Calif.
7 A.M.—Mac's Cow Hollow Symphony; stocks
8—Adv. of Helen and Mary, CBS
8:30—Columbia Revue, CBS
9—Paul Tremaine's orch., CBS
9:30—Junior Artists program
10:30—Cheer Up and Smile
11—Auditions and church announcements
11:15—Nat. Dem. Club Forum, CBS
12 noon—Noonday concert
1—Stock quotations
1:05—Ann Leaf, organist, CBS
1:30—Spanish Serenade, CBS
2—Leon Belasco's orchestra, CBS
2:45—Tony's Scrap Book, CBS
3—Ted Husing's sportslants, CBS
3:30—Paul Tremaine's orch., CBS
3:45—Something About Everything and recordings
4—Morton Downey, CBS
4:15—Armand Vecsey's orch., CBS
4:40—Steamboat Bill
4:55—Town topics
5—Eleanor Allen, organ recital
5:15—Ben Alley, tenor, CBS
5:30—Eleanor Allen, organ recital
5:45—Alexander Woolcott, CBS
6—Studio program
6:15—Reliance Mfg. program
6:30—National Radio Forum, CBS
7—Hank Simmons' Show Boat, CBS
8—Don Lee Symphony orchestra
8:15—American Tobacco Co., CBS
8:30—Merrymakers
9:30—Town House orchestra
10—Doakes and Doakes
10:15—Anson Weeks' orchestra
11—Earl Burtnett's orchestra
12 to 1 A.M.—Vagabond of the Air

1290 Kcys. KDYL Wasatch 7180
232.6 Meters 1000 Watts
Intermountain Broad. Corp., Salt Lake City, Utah

11:15 A.M.—National Democratic Club Forum, CBS
12 noon—The Four Clubmen, male quartet, CBS
12:30—Saturday Syncoptors, Nat Brusiloff, director, CBS
1—Ann Leaf at the organ, CBS
1:30—Spanish serenade, CBS
2—Semi-classics
2:15—Leon Belasco and his orchestra, CBS
2:45—Tony's Scrap Book, conducted by Anthony Wons, CBS
3—Ted Husing's sportslants, CBS
3:30—Uncle Ben and the Kangaroo Club
4:30—Armand Vecsey and his Ritz Carlton Orchestra, CBS
4:55—Stock reports
5—Dinner hour varieties
5:15—Ben Alley, tenor, with Ann Leaf, CBS
5:30—Popular tunes of the day
5:45—The Early Bookworm, CBS
6—The vesper hour
6:30—National Radio Forum, CBS
7—Hank Simmons Show Boat, CBS
8—Jack Denny's Orchestra, CBS
8:15—Arthur Pryor's Band, CBS
8:30—Guy Lombardo's Orchestra, CBS
9—Slumber Music
9:30—Town House Orchestra
10—Doakes and Doakes
10:15—Police bulletin
10:20—Anson Weeks' Orchestra
11—Earl Burtnett's Orchestra

See
Page
5
for
Special
Subscription
Offers

Cunningham RADIO TUBES

**The Brand
does make
a difference!**

CONCENTRATING our every effort on a single product for the past 16 years, as we have done, has enabled us to build up a national demand for Cunningham Radio Tubes, based on merit and quality. Insist on Cunninghams as initial equipment and for replacement. 1 1 1

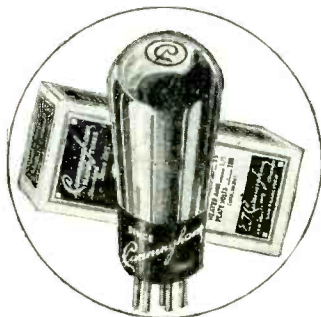

E. T. CUNNINGHAM, INC.

NEW YORK

CHICAGO

SAN FRANCISCO

DALLAS

ATLANTA