

# Broadcast Weekly

For  
Week of  
**JULY**  
**6-12**

"THE LEADING RADIO GUIDE OF THE PACIFIC COAST"



*Eva De Vol*  
**KPO**





# 1909 to 1930

The history of the modern day radio business is interesting, as told by the invoices of this company. The many merchandising and technical problems that confront new industry are there, solved in detail. Dealer Service, what it is and what it has accomplished, is forcefully told. The advantages of a rigid standard of quality at consistent prices are proven.

Is it any wonder, with such a "reference library" as this, that we are equipped to render a broad, intelligent service to dealers? It is a service based on facts, not theories.

---

*"You're there with a Crosley"*

---

Watch for the most interesting announcement to be made to the trade in recent years

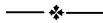

**CROSLEY and AMRAD RADIOS**  
**BURGESS BATTERIES and CUNNINGHAM TUBES**

*California Distributors*

121-131  
Ninth Street  
SAN FRANCISCO

**KIERULFF & RAVENSCROFT**  
INCORPORATED  
RADIO EQUIPMENT  

135-139  
West 17th Street  
LOS ANGELES

# BROADCAST WEEKLY

(FORMERLY RADIOCAST WEEKLY - ESTABLISHED 1922 AS BROADCAST PROGRAM)

A. J. URBAIN, *Publisher*

PUBLISHED ON THE FIRST DAY OF  
EACH WEEK BY

**BROADCAST WEEKLY  
PUBLISHING  
COMPANY**

PACIFIC BUILDING,  
821 MARKET STREET, SAN FRANCISCO  
TELEPHONE DOUGLAS 5273



ENTERED AS 2<sup>ND</sup> CLASS  
MATTER, MARCH 25, 1923, BY THE  
POST OFFICE, SAN FRANCISCO, CALIFORNIA  
UNDER ACT OF MARCH 3, 1879

**COPYRIGHT, 1930 BY  
BROADCAST WEEKLY  
PUBLISHING COMPANY**

10 CENTS THE COPY FROM ALL NEWSDEALERS  
BY SUBSCRIPTION \$3.00 PER YEAR

Vol. 8

San Francisco

JULY 5, 1930

Los Angeles

No. 41

## The Editor's Page

THE United States Bureau of Education has just made a salient announcement. Says the bureau: "Too many persons are talking over the air who are not properly equipped for either radio speaking or announcing." When it gets to the point where the government notices it, the situation is pretty terrible. And the statement is undoubtedly true. Not only are too many people on the air who are not fitted for it, but there are a lot of them who ought to go back to school—start in about the third grade and learn to speak the language. And after that—stay away from a microphone forever. But, then, there are too many people talking everywhere, in street cars, hotels, street corners, Congress—who are not equipped for it. That seems to be one of our national faults—too much blab on too little provocation.

\* \* \*

MUNICIPALITIES everywhere are taking steps to curb the summer loud speaker nuisance, otherwise known as "radio insomnia" and the bane of many a neighborhood. It remained for New York City, however, to fine a man \$50 for disturbing the quiet of his neighbors by persistently and loudly playing his radio while his windows were up. The Federal Radio Commission has a model ordinance covering the loud speaker nuisance. New York City's ordinance is part of the sanitary code of its board of health and reads as follows:

"No person owning, occupying or having charge of any building or premises or any part thereof in the city of New York shall

cause, suffer or allow any loud, excessive or unusual noise in the operation or use of any radio, phonograph or other mechanical or electrical sound making or reproducing device, instrument or machine, which loud, excessive or unusual noise shall disturb the comfort, quiet or repose of persons therein or in the vicinity." Some of our own Pacific Coast cities might do well to pass such an ordinance and enforce it.

\* \* \*

GREECE has granted a concession to an American outfit, for a fat price, to install, erect and operate its entire national broadcast system, the nucleus of which is to be a 25,000-watt station at Athens. The concession runs for twenty years and is the first concession on record, of a national type, turning over everything to American interests in order to get the best. Taxes on receiving sets will pay for the upkeep. The station will be heard all over Europe, it is believed. The next Thermopylae will have its own Graham McNamee and we'll know what the weather was during the battle, at any rate.

\* \* \*

THE man who pays Will Rogers about \$500 a minute for his weekly network appearances tells this story: A certain mid-western preacher, complaining of a decrease in attendance at his Sunday night services, made inquiries of his congregation. They didn't want to miss Will Rogers, he learned. So he had a radio receiving set installed in the church, takes time out for Will Rogers' talks, and all's well again.

# The RADIO TATTLER



By EARLE ENNIS

RADIO waves are now being used by doctors to cure disease. Instead of writing out a prescription, the doctor pushes a button and the patient gets a couple of kilocycles for his liver. Instead of a thermometer the office nurse now uses a cat-whisker. When a patient is all run down the doctor sells him a battery.

\* \* \*

In some of the more expensive offices, where there are crystal controlled doctors, a sick man can buy waves so short he can never pay for them. Once a doctor had to have a medical certificate. Today all he needs is a power house and a good antenna. If the patient dies, the coroner puts down "static" as the cause of death and the doctor is safe on third.

\* \* \*

Radio waves jazz up the electrons in the blood stream. They speed up circulation. They wind up the spring, and throw in the clutch. Old men with rheumatism get a good broadcast and start playing football. One shot with the bob-tail waves, and the baldheads break out in flowing locks. Doctors say two volts will do more than six pills, and taste the same.

\* \* \*

The treatment is simple. The doctor takes the patient's bank book at the door. Then he puts the victim on an insulated table. After that he goes behind a screen and points a radio squirt-gun at the sufferer. Tubes light, dials turn, and the patient's temperature rises. When he begins to see fifteen blonde chorus girls on pink clouds the doctor shuts off the juice, adds \$25 on the bill, and sends the patient away happy.

\* \* \*

The Germans discovered the use of radio for disease—by accident. A German engineer, married three times and completely discouraged, happened to walk in front of a high-powered transmitter. His spine straightened, his jaw set. He dashed out, got a divorce and married his stenographer. The government immediately ordered the set turned off while they did some research. As a result radio-therapy was given to the world.

There are some things that cannot be cured by radio. It will positively not cure a wife's habit of talking back. Even short waves, which travel 180,000 miles a second, are too slow to keep pace with the feminine tongue. When his head was turned the politician swiped the machine and donated it to his home town to get votes. The doctor went back to pennyroyal.

\* \* \*

Despite the improvement of radio over the old pill days, children will continue to have measles, mumps and whooping cough, radio or no radio. You can't cheat a child out of staying home from school by a couple of tubes and a transformer. No matter what science has done, he still likes licorice in his cough syrup.

\* \* \*

At first doctors can use only a small amount of power. But after they get used to kilowattting out an appendix or shifting a tonsil into a new location without knives and saws, they invariably ask for more power. In a few years we'll see tall lattice masts on the downtown office buildings and we can all sit at home with a crystal set and keep fit on a two-meter health wave.

\* \* \*

One nice thing about radio waves, if they are strong enough, they cook what they are pointed at. That stops all argument. Today when a doctor cuts out a man's heart, or his brain, the patient insists on carrying off the spare part for a souvenir. This is often embarrassing to a doctor, as a chisel sometimes slips. But the radio waves just fry things up and no patient will ever bother to ask for a cinder.

\* \* \*

Doctors will have to have shielded offices, all enclosed in metal to keep some other doctor from squirting a wave through the wall and operating on patients for the wrong thing, just by way of professional jealousy. A doctor will also have to wear a badge. What with rubber gloves and insulated shoes nobody will be able to tell him from a burglar.

# WHO'S TO BE 1930's RADIO STAR?

EVERY so often a single manufacturer of radio emerges from the fog of competition and takes his permanent place in the sun.

Meanwhile, dozens of others flash brilliantly before the trade, then drop, extinguished, into oblivion overnight.

Who's to be 1930's bright particular star?

Clarion?

It is reasonable to think so, because quality and price are the principal factors which determine the success or failure of any product. Clarion radio is outstanding merchandise offering more value in appearance, workmanship, and performance than any other receiver on the market—a set that meets every requirement and excels all competition. Clarion will sell readily and build good will.

It is reasonable to think so, too, because TCA, the makers of Clarion, have had an experience and record of success equalled by few in the radio industry. For years TCA have fabricated the essential parts

for radio receivers put out by America's leading set manufacturers and have taken a very active part in solving the engineering problems presented by every successful receiver. We have been through all the rapid developments of past seasons—have expert knowledge of all the reasons for the successes or failures of manufacturers and the causes of service troubles. With all this experience and background we have no illusions on what the public will accept or reject.

We have perhaps the most modern radio plant in the world, equipped with the latest automatic machinery. Clarion is not an "assembled" job. We fabricate from the raw material, finish, assemble, and test every part that goes into *Clarion* from the smallest metal stamping to the complete electro-dynamic speaker—at one profit and one overhead.

This remarkable set-up enables us to produce Clarion Radio to sell for \$109.00 (less tubes)—when others costing twice as much do not offer equal performance or appearance.

TRANSFORMER CORPORATION OF AMERICA, 2309 SO. KEELER AVENUE, CHICAGO

*Licensed under R. C. A. and Associated Company Patents; Member R. M. A.*

**W. E. & W. H. JACKSON, INC.**

*Northern California Wholesale Distributor*

255-261 Ninth Street, San Francisco  
UNDERhill 2900

2511 Broadway, Oakland  
Lakeside 3833



Clarion

# MICROPHONE GOSSIP



With Castellamonte, Italy, as their destination, Aurora and Alma Cravero sailed June 4 from New York on board the Steamship America beginning a trip which will take them many important places in Europe. Aurora Cravero is the 'cellist of the NBC Arion Trio and her sister is a violinist of note. They will continue their musical studies in Europe and also visit their grandparents, Mr. and Mrs. B. Bono at Castellamonte.

\* \* \*

Alice Blue, KTAB organist and pianist, has a new hobby. She's learning to play a guitar. Alice says the day she got it she spent the whole twenty-four hours trying to find a number in her repertoire that she could sing and play at the same time—she found one—and she presented it next morning amid the helpful hints and suggestions on Alma La Marr's Household Hour.

\* \* \*

Eddie Albright, KNX daytime announcer, started out to be a professional concert singer and toured the country time and time again, up to 1920, when he came to California. For some reason Eddie got "fed up" with music and after refusing an offer to follow Lawrence Tibbet in a concert company, left "short handed" when Tibbet went east, became interested in radio and has been with KNX since its inception.

\* \* \*

The Happy Chappies, dressed identically, debonair and with the indefinable poise born of long years on the stage platform, have joined themselves to the featured artist ranks of KFI-KECA, Los Angeles.

The two young men are Nat Vincent and Fred Howard, song writers, singers and pianists. Together they have produced hundreds of songs, a great number of which have been sung, whistled and hummed by millions of people.

\* \* \*

A prop man is standing beside the KFRC microphone ready to smash a large sheet of glass with a hammer at just the right moment in order to create a desired effect. Imagine his consternation when the glass turned out to be the shatter-proof variety! This actually happened on one of the Romantic Forty-niner programs over the Don Lee chain.

The recent absence from the microphone of Robert Hurd, concert tenor and program director of KFI-KECA, Los Angeles, was due to illness.

Hurd not only is responsible for all programs of the two Anthony stations, but he personally supervises important rehearsals, sings feature recitals and interviews scores of people daily. The strain proved too much and Hurd was ordered to stay in bed for a few days.

\* \* \*

Fred Heward, Violinist, and one time teacher of music and harmony in the University of Washington, has won a great popularity on KYA programs as a solo—violinist as well as a member of the second KYA instrumental trio. Heward has made some interesting, close harmony arrangements for trio, including a beautiful adaptation of "Trees." He is heard on alternate days on the Sunshine and Bridge hours.

\* \* \*

Lem and Lafe are back at KFRC from Hollywood after making a test for Warner Brothers. "What must Ah do now Lemuel?" "Don't lok at de camera so much and keep yo' eyes off dem blondes. If dat director tell you to jump off de roof you do it, and don't ask no questions!"

\* \* \*

Radio fans who dial in after midnight are a class in themselves, according to Fred Eilers, genial popular announcer at KYA. The late hours bring hundreds of telephone requests for popular recordings, and in most cases the fan at the other end of the wire sends in his message with a personal attitude of friendship. In fact he or she is usually hurt when his or her name is not recognized. Certain listeners phone in 365 nights in the year, often without varying their requests, and after a while the announcer does know them, and is worried when they miss a night.

\* \* \*

John Teel, baritone, uses his voice for another job—he's now the "cullahed gen'leman" in the Togo and Sambo episodes on KTAB. And when he says "Eeeeeeeeh" in that scared tone, you just know he's seen a ghost or heard that wicked laugh of the villain, the Ace of Spades.

Anna and Oscar, the Swedish dialect team which is enjoying huge success at KFI-KECA, Los Angeles, are both natives of Sweden. This amazing coincidence explains their success, according to Anna.

"Swedes are very sensitive about their idiomatic peculiarities," she says, "and it is only by using little words and expressions here and there to indicate that we are real Swedes, that we don't offend our Swedish listeners. Nearly everybody can do Negro dialect without offense—for negroes seem to be accustomed to being jollied. But only a real Swede can make fun of another and get away with it."

\* \* \*

With memories of a honeymoon in Portland, Ore., Johnnie Toffoli returned to NBC San Francisco studios recently to resume playing accordion solos on a number of Pacific Division programs.

Toffoli and Aurelia Bravin, of El Cerrito, Calif., were married in St. John's at El Cerrito recently. Among the guests at the wedding was Mayor A. L. Paulsen of Richmond, who has known Toffoli since he was a child.

The parents of the bride and groom knew each other in Venice, Italy. Toffoli met his wife in California, about 15 years ago. The young couple will reside in Richmond.

\* \* \*

It was a habit Jack Carter had of burlesquing opera stars behind their backs that led him to forsake grand opera for the musical comedy stage—by request.

Carter, known as "The Boy from London" at KNX, Hollywood, studied singing at the London Conservatory of Music under the great master Uttly and toured with an opera company until his mimicry ended that part of his career.

\* \* \*

Sunny Cohan, KTAB's happy songster, who sings jazz with all the enthusiasm of her high school years, has been very busy graduating from Roosevelt High School in Oakland. She was president of the Senior Class of 260 students, in charge of arrangements for their Senior Ball, graduation and she played the lead in the Senior play presented in May.

Now Sunny says her time is free for her tap dancing lessons, and learning happy songs for KTAB. As an example of her energy and ambition, she confided—"You know, I'm going to get up at seven o'clock every morning, so I won't get lazy." But those snappy smiling eyes of hers make you know she wouldn't ever be lazy anyway.

Romantic Shades of Dion! One of Edna Fischer's radio fans writes her that she has two love birds and has named them Edna Fischer and Robert Olsen. And while we are on the subject, here's a little secret; don't breathe it to a soul: Edna Fischer and Bob Olson are really married—but not to each other.

\* \* \*

The Happy Chappies made their debut over KFI-KECA on the "toughest spot" of all—that is, following Amos 'n' Andy. And they stopped the show, which in radio means tying up the switchboards of the station and straining the messenger with calls and telegrams.

\* \* \*

Edith Thayer has returned to Hank Simmons' Showboat program. Miss Thayer, who plays the soubrette, "Jane McGrew," was injured in an automobile accident near Boston several months ago.

\* \* \*

Speaking of fish stories, Clarence Hayes, known to NBC listeners as "The Voice of the South," returned to San Francisco studios this week with a tale of having made a 160-pound catch. A bandaged ear provided the explanation. Hayes, inexpert at casting lines, hooked himself through the ear. He had to travel many miles to San Francisco before the hook could be removed by a doctor.

\* \* \*

Four staff members of KOA, Denver, have left for Europe to mix business with the pleasure of their summer vacations. Henry T. Ginsburg, western violin virtuoso and conductor of the Denver Concert Orchestra, and Elias Trustman, 'cellist, are to spend six months in coaching and study in France and Belgium. Lois Meyer, 'cellist with the Matinee String Trio, is on her way to Paris. And Richard R. Brown, announcer of farm programs, is touring the Old World, visiting the principal European radio stations.

\* \* \*

Several national advertisers who have recently placed programs on *Feminine Fancies* (heard over KFRC and a coast chain) have selected Winifred Louthain, known as "Wyn," to handle their programs. With experience with women announcers in all parts of the country, these advertisers claim unhesitatingly that "Wyn" is the best woman announcer they have heard on the air. She combines such qualities as a pleasant speaking voice, assurance, good diction, and evidences of culture and refinement.

# Personal Pickups

By GYPSY



MRS. J. W., Sacramento, Calif.—G. Donald Gray, KPO, is 6 feet 1 inch in height, weighs 185 pounds, has blue eyes, rather deeply set, and quite white hair. (He says it has been white since his early twenties.)

Whenever I have encountered Mr. Gray he has worn sports clothes and been bare-headed, yet he gives that Easter-morning-gentleman-of-the-Avenue impression, if you know what I mean. A native of England, an American citizen now, about forty years old. His greatest joy is horseback riding, but like other radioites he finds little time to indulge in this pleasure.

\* \* \*

T. W., Livermore, Calif.—The "California Crooners," KPO, are Urban Hartman, Harvey Orr and Doug Richardson. Add to these names G. Donald Gray and you have the "Capers" quartet. The "Sequoians" are Clifford Lockwood, Melvin J. Parker, Donald Libby and Med Anderson.

\* \* \*

MRS. A. R., Monterey, Calif.—When Bill Simmons, KROW, was eight years old his father, who was foreman of a large ranch, paid him the tribute of being a first rate cow-hand. And little Bill beamed with becoming modesty. It was through no fault of his that later on the family decided to send him off to be educated. He couldn't see any sense in giving up his pony and acres of freedom for any old school. What if it was in New York? Oh, well, it couldn't last forever, and at length the doors of the institution of learning closed gently behind him. Bill promptly traveled westward to a ranch in Colorado. Ah! that was the life. No near neighbors to discourage guitar, violin or harmonica solos and he insists he yodeled the cattle to sleep with special lullabies nightly. But alas! The dreaming must needs cease. What with phonograph records to make and radio a-calling. Bill is now 31, married, living in San Leandro. But "radio isn't half bad, you know? Close your eyes, yodel to your heart's content and see a Colorado sunset or a low-swung moon."

R. L., Oakland, Calif.—The orchestral personnel of the Magazine-of-the-Air program under the direction of Edward Fitzpatrick is as follows: Robert Gordohn, violinist; Fritz Warnke, pianist; Clark Wilson, saxophone and clarinet; George Johnson, saxophone; J. Williams, 'cello; Oscar Frederick, string bass; Ross Peterson, xylophone and drums.

\* \* \*

MRS. H. F. S., Berkeley, Cal.—Here is your introduction. Mrs. S., Mrs. Harris (sotto voice), wife of Captain Gorton A. Harris of the Emma Alexander, you know... Barbara Lee. Hasn't she the loveliest brown eyes? Smaller than you'd pictured her? Must be due to her role as "Juno" in the "House of Myths" that gave you that impression. Was "Juno" an Amazon? My mythology is quite deplorable. I know—it's "Jupiter" with Carlton Morse's fantastic abandonments who's to blame. Why she isn't a speck over 5 feet 4 and I'm certain she doesn't weigh more than 140 pounds. Did you ever see such a lot of hair? I'll wager she has difficulty getting hats to cover it. Radio long? Several years. Before that? Stage and pictures. Ever since she was a very young girl. Tell you all about it sometime.

\* \* \*

"SUNNY," Niles, Calif.—Gene Perry, KFSD, is too discreet to discuss his preferences as to blondes or brunettes. He is, however, more liberal with his hobbies. They are golf, hunting and books. Books, I think, come first. He revels especially in detective stories and satire. His pet aversion is making personal appearances. He is married, hails from Memphis, Tennessee, has traveled much and writes as an avocation. Twenty-six, light-complexioned, 5 feet 8 inches tall, weighs 140 pounds, and has clear, blue-gray eyes.

\* \* \*

J. S. G., Sacramento, Cal.—John and Ned (NBC) do not participate in programs other than those wherein their names are given. A picture of them appeared in Broadcast Weekly in the June 15 to 21 issue. It was a splendid likeness. Hope you saw it. The "Three Boys" are Charles Linn, Lon Proteau and Reese Campbell. The "Hill Billys" are Charles Marshall, Virgil Ward, Johnny Toffoli, Johnny O'Brien and Jimmie Moseley.



# NEW JUBILEE SPARTON

Not only genuine Sparton radio instruments, but this year's JUBILEE models . . . the sets that are establishing sensational new performance records everywhere. Distance beyond your dreams. Tone that has long been a Sparton tradition. Selectivity that gives you complete mastery of the air. You who have long regarded a Sparton as beyond your means . . . see the beautiful new models that bring Sparton quality within reach of every income. At any authorized Sparton dealer.



H. R. CURTISS CO.—Distributor  
San Francisco · 895 O'Farrell Street  
Oakland · · · 311 Tenth Street

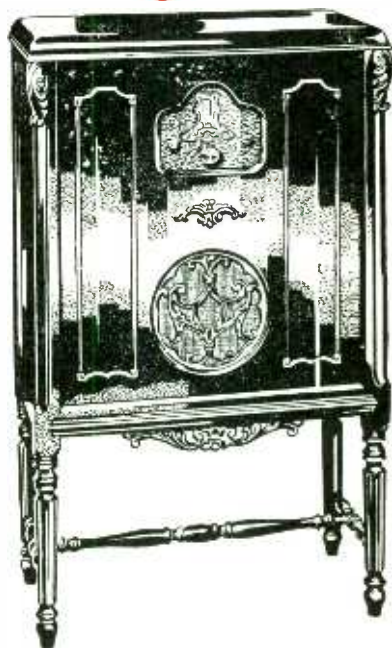

New Model 593

**\$149<sup>50</sup>**

Complete with 9 Tubes

# SPARTON

*"Radio's Richest Voice"*

# KJBS

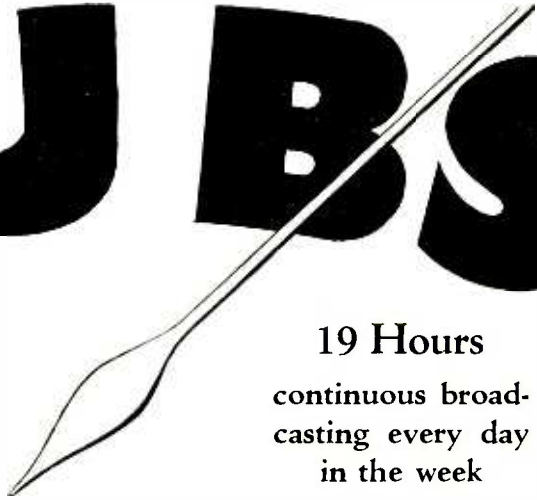

19 Hours  
continuous broad-  
casting every day  
in the week

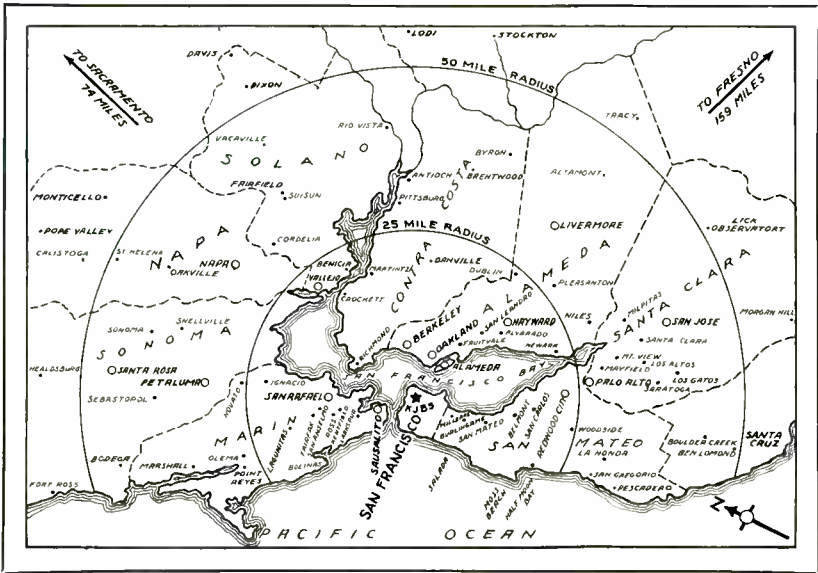

## CONCENTRATED CIRCULATION

MR. ADVERTISER: KJBS is rendering a service to this vast audience second to none. You owe it to yourself to know the facts before placing your campaign. We have the facts. Call or write us for further particulars.

*Satisfied Listeners Means Satisfied Sponsors*

# KJBS

*Headquaters for San Francisco Police and Fire Departments*

1380 Bush Street

San Francisco

ORdway 4141

# Little, But, Oh My!

**L**ITTLE, but oh my! is an apt description of the compact new "Midget" radio sets which have taken the public simply by storm. "What the kitchenette is to the modern housewife and the portable phonograph to the itinerant music lover, so 'Midget' radio is to the radio fan," says H. R. Curtiss, whose state-wide organization has recently been appointed California distributor for the new Jackson Bell Model 60 "Midget."

"Scarcely bigger than a regulation football, the 'Midget' is nevertheless a complete

such a radio set would have filled the bill exactly? The 'Midget' therefore is the ideal set for the small apartment, the hotel room, the summer cabin, the student's room, or as a second auxiliary set in the home. Moved into the kitchen in a second, and the housewife has radio music with her work. Moved into the guest room as a courtesy to visitors. Moved into the bedroom to enjoy radio music morning and night. Slips into an automobile and provides music, market reports, and entertainment at every stop. Simply plug in any light socket or convenience outlet. The 'Midget' is particularly appealing at this season of the year because it takes up so little room on a vacation trip, and music does sound so good in the mountains after a strenuous day's hike or fishing trip.

"Because of the low price and easy purchase terms, the 'Midget' fills a real place in radio, providing thousands of people with a convenient, economical means of real radio enjoyment who otherwise would have to forego this pleasure, companionship, and sustaining influence. Thousands of these sets will be sold in California alone this summer. Thousands of people find a new interest and happiness in life through this incomparable means of inspiration and entertainment. If you have not seen or heard one of these marvelous 'Midgets,' a surprise and delightful experience awaits you at your nearest radio dealer."



LILA LEE listening in on her Jackson Bell "Midget"

full-fledged radio in every respect, simply condensed in size," points out Curtiss, "and fully equipped for real power, tone, and selectivity that rivals closely even the marvelous performance of the finest of the large modern sets on the market. For instance, check these specifications with those of any radio: 7 AC tubes, push-pull amplification, screen-grid circuit, genuine electrodynamic speaker, shielded steel chassis, and regeneration control. And in the new 'Midget' all these are combined in a cabinet only 9 x 13 x 15 inches, with a convenient portable carrying case to fit.

"How often have you wished for music or entertainment or companionship when

Lieutenant Charles E. Saltzman, son of Major General Charles McK. Saltzman, former chief of the Army Signal Corps, and now chairman of the Federal Radio Commission, has resigned from the Army Engineering Corps to join the staff of the New York Telephone Company. Lieutenant Saltzman is a 1925 graduate of Cornell and was Rhodes scholar at Oxford from 1925 to 1928. He was serving as White House aide when his resignation became effective last week.

Electrical Review of London reports that photoradio services, already available between New York and London, are entering the practical stage for transmission along the British beam wireless circuits. The sending of photographs between London and Cape-town and between London and Australia is the beginning of an Empire system which will enable England and its colonies to exchange pictures for newspaper publication and otherwise almost instantaneously.

## Scotland Yard "Goes Modern"

**A**UTHORS of mystery stories featuring the amazing exploits of mythical Scotland Yard inspectors will have to revise their technique somewhat when the "Yard" gets its own radio service established, which will be accomplished in the near future, according to reports to Washington.

Three transmitting stations are planned, one in London, another probably in Birmingham, and the third in Scotland, with receiving sets in all British cities, through which Scotland Yard, whose jurisdiction is not confined to London, but extends throughout the entire island, will be able to draw still closer the tight net which, according to our favorite author, is cast around the criminal so careless as to arouse the interest of the famous manhunters by popping off Lord Somebody or stealing Lady Somebody-Else's famous pearls under the most tremendous handicaps.

But better still from the standpoint of the "shilling shocker" are the plans of the Ontario Provincial Police, who have inaugurated a radio network linking up district police stations with the department headquarters. Here, all messages will be in secret code and on a wavelength to be known only to police officials. The Canadian criminal in future tales will have to be possessed of "a very small but extremely efficient" receiving set, which he will have probably secured from an equally criminal radio expert after discovering the secret wavelength and solving the code. Unless so equipped, we fear the Canadian "master mind" will pass from our literature, sunk without a trace.

M. Lecoque, the urbane head of the French Surete, whose gallic clairvoyance always brings the international ring to justice on page 312, also will trap his victims by radio without leaving his desk, by using the short-wave station in the Eiffel Tower, which is to communicate with police throughout the country and at border towns and seaports under a system of communication now being established.

The way of the transgressor becomes harder and harder, but modern science is certainly going to be a boon to the book business.

## To Increase Top- Power Stations

**A**BIG increase in the number of broadcasting stations with 50,000 watts power—the highest power now granted—is provided for in orders adopted by the Federal Radio Commission. Issued as "restricting" to four the number of cleared channels in any zone which may be used by stations of this power, the commission's order is considered the first step toward providing increases in the maximum power of a number of stations.

Color is given this presumption by the fact that at the present time there are not more than ten 50,000-watt stations in operation, while the new rule will provide a maximum of 20 channels for such broadcasters, upon which, of course, more than 20 stations may be placed by requiring some to share time. A number of applications for the maximum power are pending before the commission, upon which decisions will probably not be rendered before autumn, and the inference drawn from this recent action is that several of them will be granted.

The commission's order was adopted by a vote of four to one, the dissenting ballot being cast by Commissioner Ira E. Robinson, who has been consistently opposed to high power on the ground that better service could be secured by restriction, and who unsuccessfully sought to have the commission adopt a policy of limiting power to 25,000 watts.

The commission is also engaged upon another effort to carry into effect the "equalization" provisions of the radio law, and has evolved an intricate method of rating stations upon a "unit" system, with 1000-watt stations as the basis, the computation involving such factors as the number of stations operating simultaneously on the same frequency, the distance of separation between such stations, hours of operation, etc., which, when completed, will show just what each zone has. The commission has already figured out the relative facilities of the different zones by several methods, always getting the same answer, but the summer is long and another calculation will help to pass the time.

---

**BROADCAST WEEKLY** devotes more space to station programs than any magazine or newspaper in the United States.

# Brunswick

RADIO / PANATROPE with RADIO

## We Sell the Brunswick Line Because—

THERE is no equal in—  
 their sensitivity  
 their selectivity  
 their tone quality  
 their manufacture  
 in their simple design  
 and in price comparison.

WE HAVE confidence in—  
 the Brunswick products  
 the men behind the products  
 their present financial status  
 the dealer organization in California  
 their honesty of purpose and ability  
 our own bright future with Brunswick.

WE have implicit faith in the newly formed Brunswick Radio Company, the result of the Warner Brothers-Brunswick merger, forming a powerful alliance, and putting an added force behind every Brunswick instrument and record you will buy.



## COAST RADIO SUPPLY CO.

*Exclusive Distributors*

NORTHERN CALIFORNIA AND NEVADA

123 Tenth Street

San Francisco

HEMlock 4242



MY 227



# TWO



MY 224

## Outstanding Marvin Achievements

There are millions and millions of radio tubes now doing yeoman service in the radio sets of America that were built by Marvin engineers.

The many contributions made by Marvin engineers during the past have built radio tube history and a reputation for highest quality.

Marvin tubes are truly named MASTER-BUILT. Insure your profits—put a Marvin Master-Built tube in each socket in every Radio Set you sell and *eliminate the service calls* that eat up profits.

The Marvin Line is complete, all types. Quick Heaters? Yes—6 seconds and NOISELESS!

## MARVIN RADIO TUBE CORPORATION

IRVINGTON, N. J.

Pacific Coast Sales Office  
and Warehouse  
171 SECOND STREET  
SAN FRANCISCO, CAL.

Northern California Distributors

W. E. & W. H. JACKSON, INC.

255 Ninth Street  
San Francisco, Calif.

2511 Broadway  
Oakland, Calif.

## Be Careful What You Write to an Airplane

**T**HE breach of promise case in which radio figures is not far off.

"He wrote me when I was 7000 feet up, over Idaho, that he loved me," testifies the fair maiden.

"Where was he?" asks the court.

"In Chicago, your honor."

"And where did he promise to marry you?"

"Above the Grand Canyon. I have his radio letter."

It can be done, and that at the present time. Tests, just completed, show that a man may write a letter to a friend in an airplane, or someone flying over the Rockies can write home to the folks, and the letter, with a facsimile reproduction of the original writing, transmitted and received by radio. All that is necessary is the proper apparatus installed in plane and ground station.

In the tests, a message was written with an ordinary lead pencil on a sheet of paper. The paper was wrapped around a cylinder which revolved in front of photo-electric cells. A similar cylinder in the receiving plane received the impulses from the ground transmitter, and a stylus reproduced the writing on a cylinder rotating in the plane. Photographs and printed matter were sent in the same way.

The use of this new system in business is highly important, according to radio engineers who are trying to perfect the system. A business man may write a communication direct to his associates. Received in his own handwriting, it will never be questioned, where a radio message might be open to doubt or misconstruction. For war purposes, it permits coded diagrams, pictures and messages being transmitted by observation planes.

The most important development, however, and this is the one which the device was originally perfected to make possible, is the transmission of maps by camera planes. Photographs of troop movements, of supply trains, of fortifications and trenches, taken from the air, can be transmitted, in the ultimate development of this system, to ground stations far away without the plane bringing back the original pictures. This the war department considers of immense importance.

## KFRC Files Application for 50 KW.

**D**ON LEE INC., rejoined the ranks of applicants for 50-kilowatt stations on June 20 by asking the Federal Radio Commission to authorize an increase in the power of KFRC, San Francisco, from 1-kilowatt to 50-kilowatts on 610 kilocycles. At the same time Don Lee's Los Angeles station, KHJ, sought authority to increase from 1-kilowatt to 5-kilowatts on 610 kilocycles.

The applications followed close upon the decision of the Federal Radio Commission, limiting the number of maximum powered stations to four to each zone, or twenty for the entire country. At present there are only eight in operation and six others have been authorized, the only one in the fifth zone of Rocky Mountain and Pacific Coast states being KNX, Los Angeles.

As far as the Pacific Coast is concerned, the way has been opened, largely through the efforts of Commissioner H. A. Lafount, for its obtaining at least four full-time channel assignments for 50,000 watters. One has been assured KNX, which is now building to that power. Stations KFI and KGO have made the proper applications, so that the way is left open for one more cleared channel station in the fifth zone to procure maximum power now allowable. The eight stations now operating with 50-kilowatts are WEAJ, New York; WTIC, Hartford, Conn.; WENR, WBAP, Fort Worth; WGY, Schenectady; KDKA, Pittsburgh; WLW, Cincinnati, and WTAM, Cleveland.

### Write for Free Illustrated Catalog



#### **PATHE HOME MOVIES**

offers you the cheapest  
and best amateur out-  
fit. As easy as snap-  
shots and better.

Hand Camera, Tripod  
and Case, \$10.00 lot.  
*Ask us for details*

*We carry a complete Pathe stock*

### **WESTWOOD ELECTRIC CO.**

1608 Ocean Avenue

San Francisco

**MAIL ORDERS CAREFULLY FILLED**

# A Page from the NBC Woman's Magazine of the Air

By MADONNA M. TODD

**R**ADIO is taking the "curse" off cooking. Whether one should bring up the thought that every mother doesn't enjoy cooking is problematical. However, we've "gone and done it." Here's why:

We want to have an opportunity to prove our contention that radio is decidedly helpful to the home-maker.

A very, very dear home-maker told us the other day about the greatest bug-a-boo she has encountered during thirty years of house-keeping.

"It is the ever present question, 'What shall I prepare for dinner?'" our informant said. Then she added, "But now I'm finding it not half so difficult to answer the query. The radio does it for me every day."

There you are. Is there any argument?

The woman's Magazine of the Air alleviates a lot of mental stress if our home-maker's comment expresses the thought of others. Does it? We think so.

A turn of the dial each morning at 10:30 o'clock gives the Woman's Magazine of the Air to those tuned to stations affiliated with the National Broadcasting Company. A little attention insures a half dozen tempting recipes and suggestions on food combinations which provide appetizing, healthful menus. Best of all, these recipes and menus are within reach of us all. Ann Holden and Helen Webster don't bring to the microphone a lot of "white elephants," nor do they offer viands that are far beyond the purse reach of the economical housewife.

It's safe to say that 15 minutes a day—within hearing distance of a receiving set—will guarantee a menu suggestion that's just the hunch mother needs to complete her dinner planning.

Another few minutes and mother will learn how to prepare a distinctly different meal in that brief time between her return from the bridge party or matinee and the arrival of her hungry family.

Not to mention the chats on beauty culture, housekeeping in general and home management.

What a joy—just listening—no effort expended.

And with all the serious discussions comes a program of instrumental and vocal music, fit for the queen that mother is.

Edward J. Fitzpatrick will be in the conductor's stand as the Magazine Melodists present their contributions. The soloists are Lucile Kirtley and Austin Mosher, who are programmed for Monday; Gail Taylor and Gwynfi Jones, Tuesday, and Easton Kent, tenor, Wednesday. The Oronite comedians, Bennie Walker, Charles Marshall and the popular Georgia Simmons (Magnolia), also are billed that day, adding zest to the program, and during the remainder of the week dialers will hear Bobbe Deane, William Powers, Harold Dana, Eileen Piggott and George Eldredge.

Miss Kirtley is the diminutive, blonde soprano who constantly is asked to sing "Who'll Buy My Violets?"—a number which she sang during her first microphone performance at KGW, Portland. Lucile is NBC's smallest star, and quite by coincidence the other Monday singer, Austin Mosher, the largest man at the studio. Austin is six feet three inches tall and weighs 220 pounds. If Lucile stood behind him—well, you just couldn't find her, that's all.

Miss Taylor you all know as the soprano soloist of the Eastman program and Gwynfi Jones as a Welsh tenor whose voice is heard in concert as well as through the air. Easton Kent, one of the best known of the NBC troupe, has the distinction of a performance at the Metropolitan Opera House, New York. William Powers is a high-ranking Western colored tenor. Harold Dana, Eileen Piggott and George Eldredge, others on the WMA "honor role," are just as well known and exceedingly popular with the NBC audience.



# A New Tube Checker at a Popular Price

**A** VERY accurate and effective tube checker to sell at a popular price is announced by the Jewell Electrical Instrument Company, 1650 Walnut Street, Chicago, Ill. This instrument operates on 50-60 cycle, 110-120-volt alternating current, and no batteries are needed.

The Jewell Pattern 209 Tube Checker, as it is called, consists of a Jewell Pattern 88 Direct Current Meter with six tube sockets, in a case of molded bakelite. The sockets provide filament voltages of 1.5, 2.5, 3.3, 5, and 7.5 to four-prong sockets, and 2.5 to a five-prong socket.

Two terminals giving three volts are provided for tubes such as the older Kellogg that have heater terminals on top. A jack



and suitable lead are provided for a grid control connection.

The actual grid test is accomplished by shifting the grid from one position in the network to another, thereby giving a definite change in plate current corresponding to the difference between the two grid polarities. Expected values of the first plate current reading are given in an engraved chart on the face of the tube checker together with the expected increase in plate current when the button is pressed. The base plate carries detailed instructions.

The meter used in the Pattern 209 is a Jewell Pattern 88 with the 50 division scale,  $2\frac{1}{8}$  inches long. The instrument is accurately calibrated to two ranges of 10 and 50 milliamperes full scale. The 10 milliamperere range is read by a push button switch which does

not add series resistance, but accurately calibrates the instrument to the 10 milliamperere scale.

Filament voltages are obtained from a full size transformer, with turns very accurately adjusted, so that at 115 volts input the various filament values are exactly as marked. The wire is designed to carry the heavy filament currents without heating.

A vitrified porcelain resistor is supplied in the circuit large enough to prevent damage in most cases of short circuited tubes, but of a sufficiently low value to avoid affecting the readings.

The Pattern 209 Tube Checker is a very high-grade development, and will be found more accurate and more satisfactory for tube testing than any equipment heretofore available at a comparable price.

## Pirate Broadcaster Exiled by United States

**G**EORGE W. FELLOWES of St. Louis had a broadcast station but no license. He had a microphone but no orchestra. He had ambition but no scruples. And so—George “swiped” his programs from the big stations—hooked them off the air, as it were, and rebroadcast them to his dissatisfied customers.

To add a touch of verisimilitude to his offerings, George would “cut” the program just before the big station announced and make his own announcements. Now and then, when business was dull, George hooked his telephone into his “mike” and let the world hear him talk to his best girl. All of which aroused Uncle Sam’s wrath and broke a lot of radio laws.

So—the St. Louis grand jury indicted George. He was tried and found guilty. The court sentenced him to a year and a day at Leavenworth, in no sense a luxury, and then suspended sentence while immigration officials looked him up. Last week Uncle Sam deported George, the free-lance broadcaster—sent him back to England where he belonged, and St. Louis’ unsponsored, bootleg concerts were over.

The penalty is the first assessed for this offense.

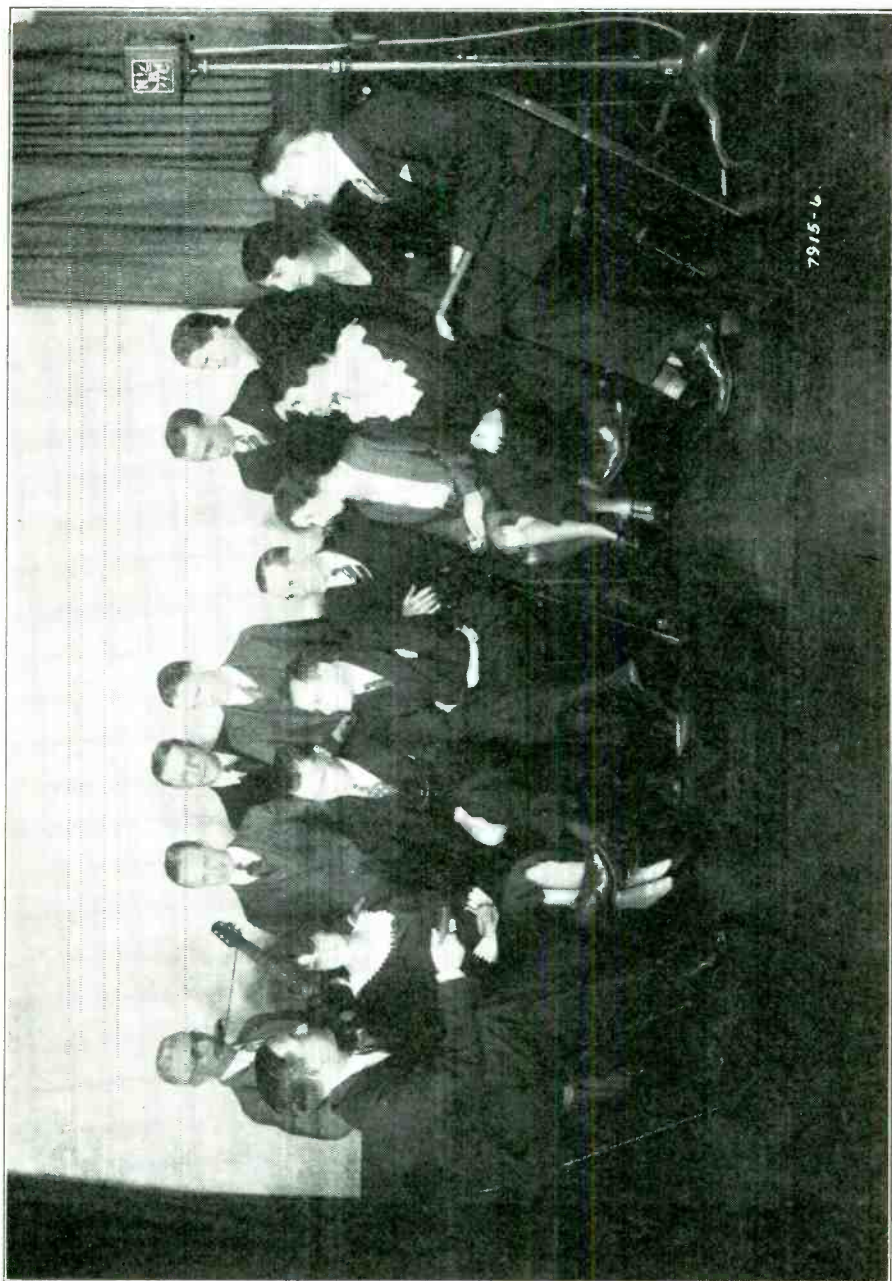

7915-6

"SUNDAY NIGHT AT SETH PARKERS," one of the oldest of radio programs, is still growing in popularity. Above is the first picture to be taken of the complete Seth Parker cast. Standing, left to right: John Kulik, Norman Price, James Black, Gertrude Forster, Richard Maxwell, Erna Giles (Jane), Edward Wolter, Edward Dunham, William Jordan (Doc Tanner). Seated: Sophia Lord (Lizzy), Raymond Hunter (The Captain), Phillips Lord (Seth Parker), Polly Robinson (Ma Parker), Bennett Kilpack (Cephus). The program is heard every Sunday night at 6:45 o'clock through the National Broadcasting Company network.



## SUNDAY Programs

San Francisco **NBC** Sutter 1920

### National Broadcasting Company

11 a.m. to 12 noon—Friendly Hour, KGW, KFSD  
Dr. J. Stanley Durkee will talk to a wide audience of radio listeners during the broadcast. Music to precede and follow Dr. Durkee's address will be provided by a male quartet directed by George Shackley.

12 to 1 p.m.—National Sunday Forum, KGO, KHQ, KOMO, KGW; KPO 12 to 12:30 p.m.

An address by Dr. Ralph W. Sockman and sacred songs by the Oratorio Chorists under the direction of George Dilworth.

1 to 2 p.m.—Twilight Reveries, KGO, KHQ, KOMO, KGW; KPO 1:30 to 2 p.m.; KTAR

Speaking to an invisible audience, Dr. Charles Goodell will be heard over an NBC network today. George Shackley will direct a mixed sextet in the musical portion of the hour.

2 to 3 p.m.—Catholic Hour, KGO, KOMO, KPO, KECA, KTAR

Rev. Francis L. Keenan will speak on the subject, "Why We Accept the Bible. Hazel Arth, contralto; Pauline Cushman, soprano, and John Finnegan, tenor, will be the soloists.

3 to 4 p.m.—Sunday Concert, KGO, KOMO, KGW, KPO, KTAR; KFSD 3:30 to 4 p.m.

A vocal soloist and an orchestra headed by Charles Hart will present the Sunday Concert.

4 to 4:15 p.m.—Enna Jettick Melodies, KHQ, KOMO, KGW, KPO, KFI, KFSD, KTAR

George Dilworth is the director of the orchestral ensemble and the vocal quartet regularly heard on this program.

4 to 5 p.m.—The Blue Boys, KGO, KECA

4:15 to 4:30 p.m.—Hacienda Melodies, KGW, KPO

A special string ensemble will interpret Spanish and Mexican compositions during this brief period.

4:30 to 5:15 p.m.—The Goldman Band, KHQ, KOMO, KGW, KPO

Beginning with the compositions of German music masters and ending with those of American composers, a 45-minute program by the Goldman Band will be broadcast from the Mall at Central Park, New York City.

5:15 to 5:45 p.m.—Atwater Kent Hour, KHQ, KOMO, KGW, KPO, KFI

"De Koven night" will be observed during the Atwater Kent Hour concert. Wilfred Glenn, bass of the Revelers quartet, will be the soloist, with Josef Pasternack conducting the Atwater Kent Orchestra.

5:45 to 6:15 p.m.—The Nest Egg, KGO, KFI

A dramatic incident concerning two married couples will be heard by NBC listeners when "The Nest Egg," a half-hour play, is presented over the air between 5:45 and 6:15 o'clock. Written by H. C. Connette, "The Nest Egg" includes in its cast four familiar members of NBC's National Players—Ted Maxwell, Bobbe Deane, Caryl Coleman and Pearl King Tanner.

5:45 to 6:15 p.m.—In the Time of Roses, KGW, KPO, KTAR

6:15 to 6:45 p.m.—Studebaker Champions, KGO, KHQ, KOMO, KGW, KFI

Playing in the Chicago studios of the NBC System, Jean Goldkette's Studebaker Champions will be heard over a nation-wide network.

6:45 to 7:15 p.m.—Sunday at Seth Parker's, KGO, KOMO, KGW, KFSD, KTAR

Old-fashioned hymns sung in an old-fashioned manner will be heard when Sunday at Seth Parker's is broadcast.

7:15 to 8 p.m.—Hotel St. Francis Salon Orchestra, KGO, KTAR; KGW 7:15 to 7:30 p.m.

8 to 8:30 p.m.—World Wanderings, KGO, KTAR  
World Wanderings as written by Grace Sanderson Michie will take listeners to the ancient Castle of Chillon tonight.

8:30 to 9 p.m.—Gunnar Johansen, pianist, KGO, KTAR

9 to 9:30 p.m.—Borden Program, KGO, KHQ, KOMO, KGW, KFI, KTAR, KSL, KOA

Three of the most tuneful numbers from a musical comedy of many years' standing will be sung by Barbara Blanchard, soprano, a male quartet, and played by the Blue and White Band under the direction of Joseph Hornik.

9:30 to 10 p.m.—The Reader's Guide, KGO, KHQ, KOMO, KOA

10 to 11 p.m.—Concert Jewels, KGO, KOMO, KECA, KOA

Charles Hart will direct the orchestra to be heard during the 60 minutes of Concert Jewels.

11 to 12 midnight—The Blue Boys, KGO, KFI

Walter Beban and the Blue Boys, assisted by the Blue Harmonians, will occupy closing position on the NBC System Sunday schedule tonight.

468.5 Meters **KFI** Westmore 0337  
640 Kcys. 5000 Watts

Copyright, 1930, E. C. Anthony, Inc., L. A.

9:45 a.m.—Grace Mead and Mabel Lewis

10 a.m.—The Lure of India, Annette Doherty

10:15 a.m.—Grace Mead, ballads

10:35 a.m.—Realty talk

10:50 a.m.—Third Church of Christ Scientist

12:10 p.m.—Violin recital, Purcell Mayer

12:30 p.m.—National Thrift Golden Hour

1:30 p.m.—Sybil's Happy Hour

3 p.m.—Kenmorent String Trio and Karl Brandenburg

3:30 p.m.—"Advanced Thought," Leila Castberg

4 p.m.—Enna Jettick Melodies, NBC

5:15 p.m.—Atwater Kent, NBC

5:45 p.m.—The Nest Egg, NBC

6:15 p.m.—Studebaker Champions, NBC

6:45 p.m.—Virginia Flohri, soprano; Louis Alvarez, tenor; Felipe Delgado, baritone

7:15 p.m.—Purcell Mayer, violin recital

7:45 p.m.—Frank Kneeland, baritone

8 p.m.—Mischa Lhevinne, concert pianist

8:30 p.m.—Sarah Padden Players

9 p.m.—Borden Milk program, NBC

9:30 p.m.—Everton Stidham, baritone

10 p.m.—Wally Perrin's Packard Dance Orchestra with Two Shades of Blue

11 p.m.—The Blue Boys, NBC

254.1 Meters **KEX** Atwater 3111  
1180 Kcys. 5000 Watts

Western Broadcasting Co., Portland, Oregon

8 a.m.—Concert recordings

9 a.m.—Tillie the Toiler; records

11 a.m.—Castle organ concert

1 p.m.—Starkel's Russian Entertainers

2 p.m.—Gladiators Orchestra

3 p.m.—Chet Cathers, baritone; Marjorie Robillard, Ivan Ditmars, piano duets; Stephanie Lewis, soprano

3:30 p.m.—Lyric Trio; Jan Naylor, 'cello; Sam Meyer, violin; Hubert Graf, harp; George Maddox, tenor; Walter Roseburg, basso

4:30 p.m.—Bits of Harmony

5 p.m.—Pearle Dempsey's Orchestra

6 p.m.—Hour on Broadway

7 p.m.—Orchestra; Glen Eaton, tenor; Art Pease, accordion; Captivators Male Quartet

8 p.m.—Imperial Grand Orch.; Henri Damski, director; Betty Andersen, soprano; Harold Strong, piano; Jean Kantner, baritone

9 p.m.—Los Gauchos Argentine; Ed Sheldon, mandolin; Elmore Vincent, tenor

10 p.m.—Angelus Ensemble; Sydney Dixon, tenor; Hubert Graf, harp; Jean Kantner, baritone; Mabel Mohrman, piano

11 p.m.—Dance recordings

12 midnight—Time; Oregon Journal news

12:30 a.m.—Castle organ concert

## SUNDAY Programs

**535.4 Meters** **KTAB** Garfield 4700  
**560 Kcys.** 1000 Watts

Pickwick Broadcasting Co., Oakland, Calif.  
9 to 10 a.m.—Dr. B. L. Corley  
10 to 11 a.m.—Bible class from Tenth Avenue Baptist Church  
11 to 12:30 p.m.—Church services  
12:30 to 1 p.m.—Chapel of Chimes  
1 to 1:30 p.m.—Church of Latter Day Saints  
1:30 to 2:30 p.m.—Masters' Album  
2:30 to 4 p.m.—Recordings; studio program  
4 to 4:30 p.m.—Marina Tea Room program  
4:30 to 5 p.m.—Musical Appreciation Hour  
5 to 6 p.m.—Chapel of Chimes  
6 to 6:30 p.m.—Brunswick Hour  
6:30 to 7 p.m.—Tindall lecture  
7 to 7:30 p.m.—Joan Ray, contralto; Jane Sargent Sands, pianist  
7:30 to 7:45 p.m.—Organ selections  
7:45 to 9:30 p.m.—Church services; organ  
9:30 to 10 p.m.—Madelaine O'Brien, soprano; Jane Sargent Sands, pianist  
10 to 10:30 p.m.—Studio program  
10:30 to 11:30 p.m.—Sweet's Ballroom Orchestra

**340.7 Meters** **KLX** Lake 6000-6015  
**880 Kcys.** 500 Watts

Tribune Publishing Co., Oakland, Calif.  
1:30 to 5 p.m.—Baseball, doubleheader, Oaks vs. Hollywood at Los Angeles

**280.2 Meters** **KJBS** Ord 4148-49  
**1070 Kcys.** 100 Watts

J. Brunton & Sons, San Francisco, Calif.  
8 to 8:15 a.m.—Musical Shades  
8:15 to 8:30 a.m.—Acme program  
8:30 to 9 a.m.—Kresteller program  
9 to 9:30 a.m.—Esrey program  
9:30 to 10 a.m.—U. S. popular half-hour  
10 to 10:30 a.m.—Sunshine half-hour  
10:30 to 11 a.m.—Recorded music  
11 to 11:30 a.m.—Selix program  
11:30 to 12 noon—Lemorax program  
12 to 12:30 p.m.—Recordings  
12:30 to 1 p.m.—U. S. popular half-hour  
1 to 2:15 p.m.—Record program  
2:15 to 4:30 p.m.—Polo game from Presidio  
4:30 to 5 p.m.—Mabel Payne, soprano  
5 to 5:30 p.m.—Saphire program  
5:30 to 7:30 p.m.—Recordings  
12 to 7 a.m.—KJBS Owl program

**333.1 Meters** **KHJ** Vandike 7111  
**900 Kcys.** 1000 Watts

Don Lee, Inc., Los Angeles, California  
8 to 8:30 a.m.—Recordings; Anthony Euwer  
8:30 to 8:45 a.m.—Talk from London, CBS  
8:45 to 9 a.m.—Washington Blvd. Furn. Dealers  
9 to 11 a.m.—Pac. States Sav. & Loan concert  
11 to 12:30 p.m.—First M. E. Church  
12:30 to 1 p.m.—Cathedral Half Hour, CBS  
1 to 1:30 p.m.—Toscha Seidel, violinist, CBS  
1:30 to 2:30 p.m.—Organ, violin and harp  
2:30 to 2:45 p.m.—Columbia String Symphony, CBS  
2:45 to 3 p.m.—Colonial Dames  
3 to 5 p.m.—Auto races, Legion, Ascot Speedway  
5 to 6 p.m.—Majestic Theatre of the Air, CBS  
6 to 6:30 p.m.—Mayhew Lake's Band, CBS  
6:30 to 7 p.m.—L. A. Brewing Company  
7 to 7:30 p.m.—Don Lee Symphony  
7:30 to 8 p.m.—Prof. Lindsley and organ  
8 to 9 p.m.—Cadillac-La Salle Orchestra, KFRC  
9 to 10 p.m.—Val Valente's Orchestra, KFRC  
10 to 10:10 p.m.—World-wide news  
10:10 to 11 p.m.—Val Valente's Orchestra, KFRC  
11 to 12 midnight—Wesley Tourtellotte, organist

**322.4 Meters** **KROW** Glencourt 6774  
**930 Kcys.** 1000 Watts

Oakland Educational Society, Oakland, Calif.  
8 a.m.—Surphonoprise program  
9 a.m.—Osborn Pearson, tenor; Mary Baker Bibby, organist and pianist  
10 a.m.—Introducing popular artists singing and playing favorite selections; Bible lecture, "Comfort"  
11 a.m.—Three Krows; Blackstone Trio; Marguarite Hall, whistler; Margaret Vogel, vocalist; Lillian Boyd, organist  
12 noon—The Aeolian Trio with Ted Galindo, tenor  
1 p.m.—Bible questions and answers, C. R. Little; music prepared and presented by the San Francisco Choral Singers, featuring duets by Virginia Merrill and Rosa Sprague, vocal and instrumental solos by Doris Gerdes, anthems by the choir; Bible lecture, "Prophecy," I. B. S. A. representative  
6 p.m.—Congregational singing, request numbers; Bible dialogue, "When Justice Shall Reign in the Earth;" organ selections  
7 p.m.—Warren Guthrie, baritone; Hazel Fish, pianist  
9 p.m.—A specially prepared musical program appropriate to the holiday season; Bible lecture, "Why Are the Churches a Failure?" I. B. S. A. representative  
10 p.m.—Dance music, Marigold Ballroom

**322.4 Meters** **KFWI** Franklin 0200  
**930 Kcys.** 500 Watts

Radio Entertainments, San Francisco, Calif.  
2:30 to 3 p.m.—Popular records  
3 to 4 p.m.—Florence Lorraine, Nadine Chriss, and Johnny Oliver's Hawaiians  
4 to 5 p.m.—Golden Gate Trio and Norma Lee, contralto, with Louise Gilbert, accompanist  
5 to 5:30 p.m.—Varied program  
5:30 to 6 p.m.—Selix Company Popular Music  
7:50 to 9 p.m.—Service, First Church of Christ Scientist

**526 Meters** **KXA** Seneca 1000  
**570 Kcys.** 500 Watts

American Radio Tel. Co., Seattle, Wash.  
9 a.m.—Concert music  
11 a.m.—Services of First Methodist Episcopal Church  
5 p.m.—Concert and popular music  
8 p.m.—Services of First Methodist Episcopal Church  
9:30 p.m.—Concert; Hagstead's Band

**361.2 Meters** **KOA** York 5090  
**830 Kcys.** 12,500 Watts

General Electric Co., Denver, Colorado  
8:30 to 9 a.m.—The Nomads  
9 to 9:30 a.m.—The Sterling Singers  
9:30 to 9:55 a.m.—Neapolitan Nights  
9:55 to 11:15 p.m.—Services of Central Presbyterian Church, Denver  
11:15 to 12 noon—Cosmopolitan luncheon hour  
12 to 1 p.m.—National Sunday Forum  
1 to 2 p.m.—Twilight Reveries  
2 to 3 p.m.—Catholic hour  
3 to 3:30 p.m.—El Tango Romantico  
3:30 to 4 p.m.—Williams Oilmatics  
4 to 4:15 p.m.—Enna Jettick Melodies  
4:15 to 4:30 p.m.—Hacienda Melodies  
4:30 to 5:15 p.m.—The Goldman Band  
5:15 to 5:45 p.m.—Atwater Kent Hour  
5:45 to 6:15 p.m.—In the Time of Roses  
6:15 to 6:45 p.m.—Studebaker Champions  
6:45 to 7:15 p.m.—Sunday at Seth Parker's  
7:15 to 7:45 p.m.—Russian Cathedral Choir  
7:45 to 8 p.m.—Sam Herman  
8 to 9 p.m.—Denver Municipal Band  
9 to 9:30 p.m.—Borden program  
9:30 to 10 p.m.—The Reader's Guide  
10 to 11 p.m.—Concert Jewels

## SUNDAY Programs

**285.5 Meters** **KNX** **Hempstead 4101**  
**1050 Kcys.** **5000 Watts**

**L. A. Evening Express, Los Angeles, Calif.**  
10 to 10:15 a.m.—"Home Remedy Hour"  
10:15 to 10:30 a.m.—Musical program  
10:30 to 11 a.m.—Bldg. & Loan Assoc. program  
11 to 12:30 p.m.—First Presbyterian Church  
12:30 to 1 p.m.—Louise Johnson, astroanalyst  
1 to 2 p.m.—International Bible Students Assoc.  
2 to 4 p.m.—City Park Board musical program  
4 to 4:30 p.m.—Musical program  
4:30 to 5:30 p.m.—First Radio Church of the Air  
5:30 to 6 p.m.—Scriptural Research Bureau  
6 to 6:30 p.m.—Dr. Ernest Holmes  
6:30 to 7 p.m.—Hollywood Humanist Society  
7 to 8 p.m.—Pyrol Symphony and Pyrol tenor  
8 to 9 p.m.—First Presbyterian Church services  
9 to 10:30 p.m.—Luboviski Trio and Theodore  
Kittay, tenor

**394.5 Meters** **KVI** **Broadway 4211**  
**760 Kcys.** **1000 Watts**  
**Puget Sound Broad. Co., Tacoma, Wash.**

8:30 to 8:45 a.m.—International broadcast, CBS  
8:45 to 9:45 a.m.—Organ recital  
9:45 to 11 a.m.—The Aztecs; Ballad Hour, CBS  
11 to 11:30 a.m.—Ann Leaf, organist, CBS  
11:30 to 12 noon—Conclave of Nations, CBS  
12 to 12:45 p.m.—Reading of the funnies  
12:45 to 1 p.m.—Cathedral Hour, CBS  
1 to 1:30 p.m.—Joint recital: Toscha Seidel, violin, and Barbara Maurel, soprano, CBS  
1:30 to 2 p.m.—The Gauchos, CBS  
2 to 2:30 p.m.—The Blenders, DLBS  
2:30 to 3 p.m.—Columbia String Symphony, CBS  
3 to 3:30 p.m.—The Globe Trotter  
3:30 to 3:45 p.m.—The Round Towners, CBS  
3:45 to 4 p.m.—The World's Business, Dr. Julius Klein, CBS  
4 to 4:30 p.m.—Jesse Crawford, organist, CBS  
4:30 to 5 p.m.—Phil Baxter's Texas Tommies  
5 to 6 p.m.—Majestic Theatre of the Air, CBS  
6 to 6:30 p.m.—Mayhew Lake and his band, CBS  
6:30 to 7 p.m.—DLBS studio program  
7:30 to 8 p.m.—Back Home Hour from Buffalo, CBS  
8 to 8:30 p.m.—Coral Islanders, CBS  
8:30 to 9 p.m.—Nocturne, CBS  
9 to 11 p.m.—Val Valente's Orchestra, DLBS  
11 to 12 midnight—Phil Baxter's Texas Tommies  
12 to 1 a.m.—Organ recital

**526 Meters** **KMTR** **Hollywood 3026**  
**570 Kcys.** **500 Watts**  
**KMTR Radio Corp., Hollywood, California**

7 to 9 a.m.—Breakfast Club and New Idea Man  
9 to 12 noon—Driscoll's Musicland Revue  
12 to 12:30 p.m.—Foreign recordings  
12:30 to 1 p.m.—Gems from popular operas  
1 to 1:30 p.m.—Old-time waltzes  
1:30 to 2 p.m.—Concert singers  
2 to 3 p.m.—Popular and new releases  
3 to 3:30 p.m.—Scotch tunes  
3:30 to 4 p.m.—Gems from musical shows  
4 to 4:30 p.m.—Irish ballads  
4:30 to 5 p.m.—Gene Austin and Paul Tremaine  
5 to 5:30 p.m.—Symphonic jazz  
5:30 to 6 p.m.—Sweet William and Bad Bill  
6 to 6:30 p.m.—Preston Lodwick's xylophone novelties  
6:30 to 7 p.m.—Morris Haigh, violinist; Dorothy Compton, pianist; Roy Lockwood, baritone  
7 to 8 p.m.—Musical Timely Topics  
8 to 9 p.m.—"From Behind the Footlights"  
9 to 9:30 p.m.—"Vibrant Melodies"  
9:30 to 10 p.m.—"Dot and Marv"  
10 to 11 p.m.—"The Old and the New"  
11 to 12 p.m.—Studio program

**440.9 Meters** **KPO** **Garfield 8300**  
**680 Kcys.** **5000 Watts**

**Hale Bros. & The Chronicle, San Francisco**  
9 to 9:30 a.m.—Chronicle Comics of the Air  
9:30 to 10:30 a.m.—Floyd Wright, organ recital  
10:30 to 11:30 a.m.—Interdenominational and nonsectarian church services, Dr. Newton E. Moats, pastor Grace Trinity Center United Church  
12 to 12:30 p.m.—National Forum, NBC  
12:30 to 1:30 p.m.—Temple of the Golden Hour, KFI  
1:30 to 2 p.m.—Twilight Reverie, NBC  
2 to 3 p.m.—Catholic services, NBC  
3 to 4 p.m.—Sunday concert, NBC  
4 to 4:15 p.m.—Enna Jettick, NBC  
4:15 to 4:30 p.m.—Hacienda Melodies, NBC  
4:30 to 5:15 p.m.—Goldman's Band, NBC  
5:15 to 5:45 p.m.—Atwater Kent program, NBC  
5:45 to 6:15 p.m.—Time of Roses, NBC  
6:15 to 6:30 p.m.—Nadine Honeywell, soprano, 1929 winner of San Jose Audition, Atwater Kent National Radio Audition  
6:30 to 7:30 p.m.—Kathryn Juive Trio and KPO Mixed Quartet  
7:30 to 8:30 p.m.—Palace Hotel concert orch.  
8:30 to 9 p.m.—Rudy Seiger and his Fairmont Hotel concert orchestra  
9 to 10 p.m.—Abas String Quartet, with Elsa Behlow Traunter, soprano  
10 to 10:30 p.m.—News digest, "Scotty" Mortland

**325.9 Meters** **KOMO** **Elliot 5890**  
**920 Kcys.** **1000 Watts**

**Fisher's Blend Station, Inc., Seattle, Wash.**  
9 a.m.—Theatre organ recital  
10 a.m.—International Bible Students' Assn.  
11 a.m.—Vocal recital  
11:15 a.m.—Congregational Church service  
12:15 p.m.—National Sunday Forum, NBC  
1 p.m.—Twilight Reveries, NBC  
2 p.m.—Catholic religious hour, NBC  
3 p.m.—Sunday afternoon concert, NBC  
4 p.m.—Enna Jettick Melodies, NBC  
4:15 p.m.—Artistic Ensemble  
4:30 p.m.—Goldman Band, NBC  
5:15 p.m.—Atwater Kent program, NBC  
5:45 p.m.—String quartet  
6:15 p.m.—Studebaker Champions, NBC  
6:45 p.m.—Sunday at Seth Parker's, NBC  
7:15 p.m.—Garden Patch program  
7:45 p.m.—Artistic Ensemble  
8 p.m.—First Church of Christ, Scientist  
9 p.m.—Borden Milk program, NBC  
9:30 p.m.—Readers' Guide, NBC  
10 p.m.—Concert Jewels, NBC

**236.1 Meters** **KOL** **Elliott 4466**  
**1270 Kcys.** **1000 Watts**

**Seattle Broadcasting Co., Seattle, Wash.**  
5 to 6 p.m.—Majestic Theatre of the Air, CBS  
10 to 11 p.m.—Val Valente, DLBS  
11 to 12 midnight—Organ recital, DLBS

**209.7 Meters** **KECA** **Westmore 0337**  
**1430 Kcys.** **1000 Watts**

**Earle C. Anthony, Inc., Los Angeles, Calif.**  
2 p.m.—Catholic services, NBC  
3 p.m.—Three Minstrellets; Kelly Alexander, baritone; P. G. Hall, accompanist  
3:30 p.m.—Helen Clare Dudley, pianist  
4 p.m.—Blue Boys, NBC  
5 p.m.—Manley P. Hall, "Psychology"  
5:15 p.m.—Helen Guest, popular melodies  
5:30 p.m.—Melody Makers  
6 p.m.—Jimmie West and his Campus Eight  
7 p.m.—Margaret Ruth Kernan, popular ballads  
7:30 p.m.—Grace Hamilton and Jack Stern, duets  
8 p.m.—KECA Symphonet with Raine Bennett, "Poet of the Air"  
9 p.m.—KECA String Ensemble, with Lenore Killian, soloist  
10 p.m.—Concert Jewels, NBC

**SUNDAY Programs**

**508.2 Meters KHQ Main 5383**  
**590 Kcys. 1000 Watts**

Louis Wasmer, Inc., Spokane, Washington  
 9 a.m.—"Variety Hour"  
 10 a.m.—I. B. S. A., KHQ, KOMO, KGW  
 11 a.m.—Central Methodist Episcopal Church  
 12 noon—National Sunday Forum, NBC  
 1 p.m.—"Twilight Reveries," NBC  
 3 p.m.—KHQ concert program  
 4 p.m.—Enna Jettick melodies, NBC  
 4:30 p.m.—The Goldman Band, NBC  
 5:15 p.m.—Atwater-Kent, NBC  
 6:15 p.m.—Studebaker Champions, NBC  
 6:45 p.m.—Sunday at Seth Parker's, NBC  
 7:15 p.m.—Proarte Salon Quartette  
 8 p.m.—New Episcopal Cathedral  
 9 p.m.—Borden Milk program, NBC  
 9:30 p.m.—The Reader's Guide, NBC  
 10 p.m.—Musical program

**483.6 Meters KGW Atwater 2121**  
**620 Kcys. 1000 Watts**

The Morning Oregonian, Portland, Oregon  
 8:30 a.m.—Organ recital  
 9:30 a.m.—American Legion program  
 10 a.m.—International Bible students  
 11 a.m.—Friendly Hour, NBC  
 12 noon—National Sunday Forum, NBC  
 1 p.m.—Twilight Review, NBC  
 3 p.m.—Sunday concert, NBC  
 4 p.m.—Enna Jettick Melodies, NBC  
 4:15 p.m.—Hacienda Melodies, NBC  
 4:30 p.m.—The Goldman Band, NBC  
 5:15 p.m.—Atwater Kent Hour, NBC  
 5:45 p.m.—In the Time of Roses, NBC  
 6:15 p.m.—Studebaker Champions, NBC  
 6:45 p.m.—Sunday at Seth Parker's, NBC  
 7:15 p.m.—Hotel St. Francis salon orch., NBC  
 8 p.m.—Cecil and Sally; violin recital  
 9 p.m.—Borden Milk program, NBC  
 9:30 p.m.—Vocal and instrumental  
 10 to 11 p.m.—Little Symphony Hour  
 11 to 12 midnight—Organ recital

**296.6 Meters KQW Columbia 777**  
**1010 Kcys. 500 Watts**

Pac. Agric. Foundation, Ltd., San Jose, Calif.  
 10:15 to 11 a.m.—Sunday School lessons by Fred J. Hart  
 11 to 12:30 p.m.—First Baptist Church, conducted by Rev. Paul H. Ralstin  
 7:30 to 9 p.m.—Evening services, First Baptist Church

**239.9 Meters KFOX Phone: 672-81**  
**1250 Kcys. 1000 Watts**

Nichols & Warinner, Long Beach, Calif.  
 5 to 8 a.m.—The Early Bird; music  
 8 to 8:30 a.m.—Family Circle Hour  
 8:30 to 9 a.m.—Clover Leaf program  
 9 to 10 a.m.—Old time music  
 10 to 11 a.m.—Angeles Abbey organ recital  
 11 to 12:30 p.m.—St. Luke's Episcopal Church  
 12:30 to 1 p.m.—Musical program  
 1 to 2 p.m.—Hollywood Girls, novelty trio  
 2 to 3 p.m.—Seth Parker; sacred songs  
 3 to 4 p.m.—On With the Show  
 4 to 4:15 p.m.—"A Moment with Patriarchs of Old"  
 4:15 to 5 p.m.—Organ recital, Vera Graham  
 5 to 5:30 p.m.—Everett Hoagland Troubadours  
 5:30 to 6:16 p.m.—Hollywood Girls; Em & Clem  
 6:15 to 6:45 p.m.—Doris, Foster and Gene  
 6:45 to 7 p.m.—Foster and Doris  
 7 to 7:30 p.m.—Sunset Harmony Boys  
 7:30 to 8 p.m.—Hollywood Girls  
 8 to 9 p.m.—First Church of Christ Scientist  
 9 to 12 midnight—KFOX Capers  
 12 to 3 a.m.—Records; The Knight Fox

**315.6 Meters KFWB Hollywood 0315**  
**950 Kcys. 1000 Watts**  
 Warner Brothers, Hollywood, Calif.

8:30 to 9 a.m.—The Funny Paper Man  
 9 to 11 a.m.—Recordings; courtesy program  
 11 to 12 noon—Musical program  
 12 to 12:30 p.m.—Courtesy program  
 12:30 to 1:30 p.m.—Late recordings  
 1:30 p.m.—Double-header baseball game  
 6:30 to 7 p.m.—Harry Jackson's Entertainers  
 7 to 7:30 p.m.—Burr McIntosh, Cheerful Philosopher  
 7:30 to 8 p.m.—Dale Imes' Hollywood Revelers; Buster Dees, popular songs  
 8 to 9 p.m.—First National Hour  
 9 to 9:30 p.m.—Billy Van, "Hollywood Playboy"  
 9:30 to 10:30 p.m.—George Olsen and his music

**204 Meters KGA Main 3434**  
**1470 Kcys. 5000 Watts**

Northwest Broad. System, Spokane, Wash.  
 9:30 a.m.—Miller's Musical Moments  
 10 a.m.—Dr. Seth Maker  
 10:30 a.m.—Musical comedy favorites  
 11 a.m.—Organ recital and song recital  
 12 noon—Popular favorites  
 1 p.m.—Bailey's Classical Hour  
 2 p.m.—Hour of favorite steppers  
 3 p.m.—Masterworks  
 4 p.m.—Good News Magazine  
 4:30 p.m.—Waikiki Harmony  
 5 p.m.—Cora Smith, Psychic Hour  
 6 p.m.—Hour on Broadway, NBS  
 7 p.m.—Hometowners Orch.; Glen Eaton, tenor; Art Pease, accordion; Captivators Male Quartet, NBS  
 8 p.m.—Imperial Grand Orch.; Betty Andersen, soprano; Jean Kantner, baritone; Harold Strong, piano, NBS  
 9 p.m.—Los Gauchos Argentine; Ed Sheldon mandolin; Elmore Vincent, tenor; NBS  
 10 p.m.—Request program

**214.2 Meters KLO Ogden 84-85**  
**1400 Kcys. 500 Watts**

Interstate Broadcasting Corp., Ogden, Utah  
 6 p.m.—Farm Bureau studio frolic  
 7 p.m.—"Over the Coffee Cups"  
 8 p.m.—KLO Dance Band with Jack Passey  
 9 p.m.—Your Request Hour  
 10 p.m.—Organ recital, J. Clair Anderson

**499.7 Meters KFSD Franklin 6353**  
**600 Kcys. 1000 Watts**

Airfan Radio Corp., Ltd., San Diego, Calif.  
 12 to 2 p.m.—Old Time program  
 2 to 2:30 p.m.—Studio program  
 2:30 to 3:30 p.m.—Organ concert  
 3:30 to 4 p.m.—Sunday concert, NBC  
 4 to 4:15 p.m.—Enna Jettick Melodies, NBC  
 6:30 to 6:45 p.m.—Sponsored program  
 6:45 to 7:15 p.m.—Sunday at Seth Parker's, NBC  
 7:15 to 7:30 p.m.—Studio program  
 7:30 to 8:30 p.m.—North American Ensemble  
 8:30 to 10 p.m.—J. Warda Hutton's Concert Quartette and assisting artists  
 10 to 11 p.m.—Kennedy's Cafe program

**232.6 Meters KDYL Wasatch 7180**  
**1290 Kcys. 1000 Watts**

Intermountain Broad. Corp., Salt Lake City  
 5 p.m.—Majestic Theatre of the Air; variety program with Arnold Johnson's Orchestra, Redferne Hollinshead, tenor; Majestic Male Quartet and others, CBS  
 6 p.m.—CBS program  
 6:30 p.m.—Celeste Trio and soloist  
 7 p.m.—Johnny Rosell and his KDYL Orchestra  
 7:30 p.m.—Sam and Bill Players, CBS  
 8 p.m.—Coral Islanders, CBS  
 8:30 p.m.—Ann Leaf, organist  
 9 p.m.—The Melody Parade  
 9:30 p.m.—Musical favorites; varieties  
 10:30 p.m.—Dance gaiety

**DAY:**

Monday

**HOUR:**

8 to 9 P. M. Pacific Standard  
Time

**STATIONS:**

KPO, KFI, KGW, KOMO,  
KHQ—(KSL at 9:15 Moun-  
tain Standard Time)

**REASONS:**

Hugh Barrett Dobbs and Shell  
radio stars. Rudy Seiger and  
his Shell Symphonists

**SHELL PROGRAMS ARE  
WORTH YOUR RADIO TIME**

Hear Shell Happytime, too—8 to 9 A. M. Pacific  
Standard Time every week-day morning—same stations



# MONDAY Programs

July 7, 1930



Jean Dunn  
KECA—9 p.m.

TIME	STATION	PROGRAM

## BEST BETS TODAY



John A. Pearson  
KJR—Announcer

**440.9 Meters**  
**680 Kcys.**  
**KPO** Garfield 8300  
5000 Watts  
Hale Bros. & The Chronicle, San Francisco  
7 to 8 a.m.—Health exercises with Professor Bob and "Wee Willie" Hancock  
8 to 9 a.m.—Shell Happytime by Hugh Barrett Dobbs  
9:30 to 10:30 a.m.—Walter W. Cribbins  
10:30 to 11:30 a.m.—Woman's Magazine of the Air, NBC  
11:55 to 12:05 p.m.—Time; Scripture reading  
12:05 to 12:25 p.m.—Programs in Miniature  
12:25 to 12:40 p.m.—Re-broadcast from London, NBC  
12:40 to 1 p.m.—Programs in miniature  
1 to 1:30 p.m.—Ann Warner's home chat  
1:30 to 1:50 p.m.—Harold Small, book review  
1:50 to 2 p.m.—Ye Towne Cryer  
2 to 2:30 p.m.—Mormon Tabernacle, NBC  
2:30 to 3:15 p.m.—Matinee Time, NBC  
3:15 to 3:30 p.m.—Calif. State Chamber of Com.  
3:30 to 4:30 p.m.—Monday musicale  
5:30 to 5:45 p.m.—Date Book, Stuart Strong  
5:45 to 6 p.m.—News digest, "Scotty", Mortland  
6 to 6:30 p.m.—KPO Masters of Music  
6:30 to 6:45 p.m.—Embassy Theater program  
6:45 to 7 p.m.—Cecil and Sally  
7 to 8 p.m.—North Americans  
8 to 9 p.m.—Shell Symphonists program, NBC  
9 to 10 p.m.—The Toreadors  
10 to 11 p.m.—Jesse Stafford's dance orchestra

**499.7 Meters**  
**600 Kcys.**  
**KFSD** Franklin 6353  
1000 Watts  
Airfan Radio Corp., Ltd., San Diego, Calif.  
12:25 p.m.—Re-broadcast from London, NBC  
12:40 to 1 p.m.—Rembrandt Trio, NBC  
1 to 2 p.m.—The Blue Boys, NBC  
2 to 2:30 p.m.—Mormon Tabernacle, NBC  
2:30 to 3 p.m.—Matinee program with Leah McMahon, Gene Perry and Leonard Spaulding  
4 to 4:30 p.m.—Half Hour Nation's Capital, NBC  
4:30 to 5 p.m.—Harry Archer's Orchestra, NBC  
5 to 6 p.m.—Studio program  
6 to 6:30 p.m.—Stromberg Carlson program, NBC  
6:30 to 7 p.m.—Musical program  
7 to 7:15 p.m.—Thearle Music Hall  
7:15 to 7:30 p.m.—Seeing San Diego from an aeroplane  
7:30 to 7:45 p.m.—Amos 'n' Andy, NBC  
7:45 to 8 p.m.—Cecil and Sally  
8 to 8:30 p.m.—Concert ensemble, with Mildred Marini and Bailey Warren  
8:30 to 9 p.m.—Sponsored program  
9 to 9:30 p.m.—Pacific Serenaders, NBC  
9:30 to 10 p.m.—Easley Players  
10 to 11 p.m.—Kennedy's Cafe program  
11 to 12 midnight—Douglas Nite Club

**340.7 Meters**  
**880 Kcys.**  
**KLX** Lake 6000-6015  
500 Watts  
Tribune Publishing Co., Oakland, Calif.  
6:30 to 7 a.m.—Records; stocks  
7 to 8 a.m.—Exercises and entertainment  
8 to 9 a.m.—Jean Kent  
9 to 9:30 a.m.—Modern Homes period  
9:30 to 10:15 a.m.—Clinic of the Air  
10:15 to 11 a.m.—Records; stocks  
11 to 12 noon—Classified Adv. Hour  
12 to 1 p.m.—Jack Delaney and his band  
1 to 2:30 p.m.—Jean's Hi-Lights; records  
2:30 to 3:30 p.m.—Opportunity Hour; stocks  
3:30 to 5 p.m.—Recordings  
5 to 5:30 p.m.—Brother Bob's Club  
5:30 to 6 p.m.—Edgar Russell  
6 to 7 p.m.—Hotel Oakland concert trio  
7 to 7:45 p.m.—News items; sports  
7:45 to 8:15 p.m.—Jack Delaney's Alabam Cafe Orchestra  
8:15 to 9:15 p.m.—Amati Quartet  
9:15 to 10 p.m.—Helen Wegman Parmelee, pianist; Edith Fern Newcomb, contralto  
10 to 10:15 p.m.—Mama and Benny Cohen  
10:15 to 10:45 p.m.—Three Happy Hayseeds  
10:45 to 12 midnight—Dance program

**508.2 Meters**  
**590 Kcys.**  
**KHQ** Main 5383  
1000 Watts  
Louis Wasmer, Inc., Spokane, Washington  
6:45 a.m.—Inspirational service  
7 a.m.—"Town Crier"  
7:45 a.m.—"Aunt Jemima's Boy," NBC  
8 a.m.—The Shell Happytime, KPO  
9 a.m.—Walt, Winn and Harvey  
10:15 a.m.—Josephine Gibson, NBC  
10:30 a.m.—Woman's Magazine of the Air, NBC  
11:30 a.m.—Organ recital  
12 noon—Nat'l Savings luncheon program  
12:15 p.m.—"Studio Affairs"; "Album Airs"  
12:25 p.m.—Re-broadcast from London, NBC  
1 p.m.—"Dutch Maid"; "Headliners"  
1:30 p.m.—"Hawaiian Echoes"; Piano Capers  
2 p.m.—"The Old Days"; "Musical Gems"  
3:35 p.m.—"Paint o' Mine" period  
4 p.m.—Service Hour  
5 p.m.—The Maytag Orchestra, NBC  
5:30 p.m.—General Motors Family Party, NBC  
6 p.m.—Stromberg-Carlson Program, NBC  
7 p.m.—Davenport Hotel Orchestra  
7:30 p.m.—Amos 'n' Andy, NBC  
7:45 p.m.—Sport news  
8 p.m.—Rudy Seiger's Shell Symphonists, NBC  
9 p.m.—Pacific Serenaders, NBC  
9:30 p.m.—Hartley Novelty Trio  
10 p.m.—Harp Harmony, NBC  
10:30 p.m.—KHQ Salon Trio  
11 p.m.—"The Best Steppers"

## MONDAY Programs

San Francisco **NBC** Sutter 1920

### National Broadcasting Company

7:45 to 8 a.m.—The Aunt Jemima Boy, KGO, KHQ, KOMO, KGW, KFSD, KSL, KOA

10:15 to 10:30 a.m.—Josephine B. Gibson, Food Talk, KGO, KHQ, KOMO, KGW, KFI

10:30 to 11:30 a.m.—Woman's Magazine of the Air, KGO, KHQ, KOMO, KGW, KPO, KFI; KSL KOA 10:30 to 11:10 a.m.; KTAR 10:50 to 11:10 a.m.

12 to 12:25 p.m.—Rembrandt Trio, KGO, KGW  
12:25 to 12:40 p.m.—Re-broadcast from London. Address by H. R. H. Prince of Wales from National Union of Students dinner. Hosts: ... voy, London, KGO, KHQ, KOMO, KGW, KFI, KPO, KTAR, KFSD.

1 to 2 p.m.—The Blue Boys, KGO, KFSD, KTAR

2 to 2:30 p.m.—Mormon Tabernacle Choir and Organ, KGO, KOMO, KPO, KFSD, KTAR; KGW 2:15 to 2:30 p.m.

Three hundred singers and an organ soloist will take part in the program to be broadcast from the famed Mormon Tabernacle at Salt Lake City.

2:30 to 3:15 p.m.—Matinee Time, KGO, KGW, KPO

4 to 4:30 p.m.—A Half Hour in the Nation's Capital, KGO, KOMO, KGW, KECA, KFSD

With its date and time of broadcast changed, the weekly program known as "A Half Hour in the Nation's Capital" will be heard through an NBC nation-wide network today.

4:30 to 5 p.m.—Harry Archer and his Orchestra, KGO, KFSD

Harry Archer and his 35-piece orchestra will interpret the latest popular compositions. Billy Hillpot will be the vocal soloist.

5 to 5:30 p.m.—Maytag Orchestra, KGO, KHQ, KOMO, KGW, KECA

The Maytag Orchestra, with Victor Young directing; Tom, Dick and Harry, vocal trio; Retting and Platt, piano twins, and Fred Waldner, tenor, will be heard in a half-hour program.

5:30 to 6 p.m.—General Motors Family Party, KGO, KHQ, KOMO, KGW, KECA

6 to 6:30 p.m.—Stromberg-Carlson Program, KGO, KHQ, KOMO, KGW, KFI, KFSD, KTAR

Playing in the auditorium of the Eastman School of Music at Rochester, New York, the Rochester Civic Orchestra of 50 pieces, Paul White directing, will be heard over the NBC System tonight.

7:30 to 7:45 p.m.—Amos 'n' Andy, KGO, KHQ, KOMO, KGW, KECA, KFSD

7:45 to 8 p.m.—John and Ned, KHQ, KGW

7:45 to 8 p.m.—Political talk by Senator Tubbs, KGO, KFI

8 to 9 p.m.—The Blue Boys, KGO, KECA

8 to 9 p.m.—Rudy Seiger's Shell Symphonists, KHQ, KOMO, KGW, KPO, KFI; KSL 8:15 to 9 p.m.

Instrumental selections contributed by Rudy Seiger's Shell Symphonists and vocal numbers by the Singing Shells.

9 to 9:30 p.m.—Pacific Serenaders, KGO, KHQ, KFSD, KOA; KGW 9:15 to 9:30 p.m.

"One Sweet Day," "Love, Your Spell Is Everywhere," and "Jurame" are the three solos in the half-hour program which the Pacific Serenaders are scheduled to bring to NBC System listeners tonight.

Myron Niesley, tenor, and Frealon Bibbins, saxophonist, will present the individual numbers.

9:30 to 10 p.m.—House of Myths, KGO, KGW, KTAR, KSL, KOA

What happens when Jupiter decides to institute friendship among men on earth will be revealed in the House of Myths drama tonight. The leading roles will be enacted by Thomas Kelly, Bobbe Deane, Bernice Gerwin, Richard Le Grand, Barbara Lee and Charles McAllister.

10 to 10:30 p.m.—Harp Harmony, KGO, KHQ

11 to 12 midnight—Laugher-Harris Hotel St. Francis Dance Orchestra, KGO, KFI, KFSD

325.9 Meters **KOMO** Elliot 5890  
920 Kcys. 1000 Watts

Fisher's Blend Station, Inc., Seattle, Wash.

7:25 a.m.—Inspirational service

7:30 a.m.—Y. M. C. A. health exercises

7:45 a.m.—Aunt Jemima Pancake Boy, NBC

8 a.m.—Shell Happytime, KPO

9 a.m.—Julia Hayes Helpful Hints

9:30 a.m.—Organ recital

10 a.m.—Way to a Man's Heart

10:15 a.m.—Josephine Gibson food talk

10:30 a.m.—Woman's Magazine of the Air, NBC

11:30 a.m.—Artistic Ensemble

12 noon—Farm talk; grain, fruit & veg. reports

12:25 p.m.—Re-broadcast from London, NBC

12:40 p.m.—Popular orchestra and vocalists

1 p.m.—Concert orchestra and vocalists

1:30 p.m.—Blue Boys, NBC

2 p.m.—Tabernacle choir and organ recital, NBC

2:30 p.m.—Popular orchestra and vocalists

3 p.m.—Old time orchestra; Artistic Ensemble

4 p.m.—Half Hour in the Nation's Capital, NBC

4:30 p.m.—Popular orchestra and vocalists

4:45 p.m.—Stock quotations

5 p.m.—Maytag Orchestra, NBC

5:30 p.m.—General Motors Family Party, NBC

6 p.m.—Stromberg-Carlson concert, NBC

6:30 p.m.—In the Spotlight

7 p.m.—Garden Patch program

7:30 p.m.—Amos 'n' Andy, NBC

7:45 p.m.—Mixed Quartet

8 p.m.—Shell Symphonists, NBC

9 p.m.—Totem Broadcasters, community program

10 p.m.—Singing Strings; news flashes

11 p.m.—Tiny Burnett's dance orchestra

12 midnight—Theatre organ recital

315.6 Meters **KFWB** Hollywood 0315  
950 Kcys. 1000 Watts

Warner Brothers, Hollywood, Calif.

8:30 to 10 a.m.—Dorothy Burnham, pianist; Rae and her Pals

10 to 10:30 a.m.—Home Economics talk

10:30 to 11:30 a.m.—The Serenaders

11:30 to 12 noon—Billy Van

12 to 12:30 p.m.—Orchestra; Nelson Case, soloist

12:30 to 2 p.m.—Harold Howard's Dance Band; Jean Cowan, popular songs

2 to 2:30 p.m.—Art Pabst and his banjo

2:30 to 3 p.m.—Ann Grey, popular songs; Don Warner, pianist

3 to 3:30 p.m.—Art and Artie in popular songs

4 to 6 p.m.—Rae and her Pals

6 to 6:30 p.m.—KFWB Salon Orchestra

6:30 to 7 p.m.—Harry Jackson's Entertainers

7 to 7:10 p.m.—Cecil and Sally

7:10 to 7:30 p.m.—Ted Dahl's Band; Buster Dees, tenor

7:30 to 7:45 p.m.—Jean Leonard, "Wizard of the Ivories"

7:45 to 8 p.m.—Talk on dogs by Douglas Hertz

8 to 8:30 p.m.—KFWB Orchestra; Emma Kimmel, soprano

8:30 to 9 p.m.—Everett Hoagland's Trio; Loyce Whiteman, popular songs

9 to 10 p.m.—Lewis Meehan, tenor; Cecil Crandall's Concert Ensemble; Boswell Sisters

10 to 10:30 p.m.—Ben Bernie's orchestra

10:30 to 11 p.m.—George Olsen and his music

11 to 11:30 p.m.—Joseph Scranvich and his orchestra

11:30 to 12 midnight—Ben Bernie's orchestra

## MONDAY Programs

**535.4 Meters** **KTAB** Garfield 4700  
**560 Kcys.** 1000 Watts

Pickwick Broadcasting Co., Oakland, Calif.  
6:30 to 7:30 p.m.—Studio program  
7:30 to 8 a.m.—Red Hat program  
8 to 9 a.m.—Recordings; Towne Cryer  
9 to 9:30 a.m.—Morning Prayer Hour  
9:30 to 10 a.m.—Dr. W. G. Keys  
10 to 10:30 a.m.—Household Hour, Alma La Marr  
10:30 to 11 a.m.—Dr. E. L. Corley  
11 to 1:30 p.m.—Studio program; organ recital  
1:30 to 1:45 p.m.—Julia Hayes  
1:45 to 2:30 p.m.—Doctor Wade W. Forrester  
2:30 to 3 p.m.—Musical Appreciation Hour  
3 to 3:30 p.m.—"Organ Echoes," Mabel Payne, soloist  
3:30 to 5 p.m.—Records; Studio Program.  
5 to 5:15 p.m.—The Story Man's Air Castle  
5:15 to 5:30 p.m.—Studio Program.  
5:30 to 6:30 p.m.—Brother Bob's Frolic Hour.  
6:30 to 7 p.m.—Organ recital.  
7 to 7:30 p.m.—Alice Blue; records.  
7:30 to 7:45 p.m.—Vacation program  
7:45 to 8 p.m.—Elbert Belows, tenor; Alice Blue, pianist, Jane Sargent Sands, pianist.  
8 to 9 p.m.—John Teel, baritone, Melody Quintette under the direction of Walter J. Rudolph.  
9 to 10 p.m.—"Flashlights of Yesterday," Earl Towner, director.  
10 to 10:30 p.m.—"Organ Echoes," Alice Blue  
10:30 to 1 a.m.—Studio program; records.

**526 Meters** **KXA** Seneca 1000  
**570 Kcys.** 500 Watts

American Radio Tel. Co., Seattle, Wash.  
7 a.m.—Morning alarm  
8 a.m.—Inspirational; popular music  
9 a.m.—Better Homes Hour; popular  
10:30 a.m.—Sunshine Hour; popular; concert  
1 p.m.—Hawaiian; popular; organ music  
3:20 p.m.—Red Seal program; Yogi Alpha  
5 p.m.—Town Crier; request program  
7 p.m.—Program from NBS; popular music  
8 p.m.—Cecil and Sally; Bill Bennett  
9 p.m.—Yogi Alpha; program from NBS  
10 p.m.—Dance and popular program

**394.5 Meters** **KVI** Broadway 4211  
**760 Kcys.** 1000 Watts

Puget Sound Broad. Co., Tacoma, Wash.  
9:30 to 10:30 a.m.—Feminine Fancies, DLBS  
10:30 to 11:15 a.m.—Recordings  
11:15 to 11:30 a.m.—Columbia Ensemble, CBS  
11:30 to 12 noon—Women's Forum  
12 to 1 p.m.—U. S. Navy Band, CBS  
1 to 1:45 p.m.—Dancing Troubadours, CBS  
1:45 to 2 p.m.—Aunt Zelena, CBS  
2 to 3 p.m.—Happy Go Lucky Hour, DLBS  
3 to 3:15 p.m.—Permas, "The Man Who Knows"  
3:15 to 3:30 p.m.—Current Events, CBS  
3:30 to 3:45 p.m.—Recordings  
3:45 to 4 p.m.—Bernhard Levitow's Ensemble, CBS.  
4 to 4:15 p.m.—The Melody Musketeers, CBS  
4:15 to 4:30 p.m.—Program of recordings  
4:30 to 4:45 p.m.—Three Dainty Misses, DLBS  
4:45 to 5:20 p.m.—To be announced  
5:30 to 6:30 p.m.—Mardi Gras, CBS  
6:30 to 7 p.m.—Jesse Crawford, organist, CBS  
7 to 7:15 p.m.—Happy Felton's Orchestra, CBS  
7:15 to 7:30 p.m.—Brown's Radio Column, CBS  
7:30 to 8 p.m.—Bert Lown's Orchestra, CBS  
8 to 8:30 p.m.—Scrappy Lambert's Orch., CBS  
8:30 to 9 p.m.—Washington Home Towners  
9 to 10 p.m.—Blue Monday Jamboree  
10 to 11 p.m.—Hotel Mark Honkins Orch., DLBS  
11 to 12 midnight—Los Angeles Biltmore Orchestra, DLBS  
12 to 1 a.m.—Organ recital, Geo. Yount

**322.4 Meters** **KFWI** Franklin 0200  
**930 Kcys.** 500 Watts

Radio Entertainments, San Francisco, Calif.  
7 to 8 a.m.—Eye-opener program  
9 to 10:30 a.m.—Popular records  
10:30 to 10:50 a.m.—Dr. Linebarger, health talk  
10:50 to 11 a.m.—Items of interest  
11 to 11:30 a.m.—Schwabacher-Frey program  
11:30 to 12 noon—Sherman Clay concert  
12 to 1 p.m.—Slogan contest  
1 to 1:30 p.m.—Cal King's Country Store  
6 to 7 p.m.—Dinner Hour  
7 to 7:15 p.m.—Judge Matthew Brady  
7:15 to 7:30 p.m.—Organ program  
8:30 to 8:35 p.m.—Chamber of Com. speaker  
8:35 to 9 p.m.—Philip Steinman, violinist, and Lee Morgan, pianist  
9 to 9:15 p.m.—Dorothy Churhill, lyric soprano  
9:15 to 9:30 p.m.—Feature program  
9:30 to 9:45 p.m.—Isabel Henlon and Nadine Chriss  
9:45 to 10 p.m.—Variety program  
10 to 10:30 p.m.—Sally Lewis, pianist  
10:30 to 11 a.m.—Slogan contest  
11 to 12 midnight—Bit of Melody Boys Orchestra and Dorothy May, vocalist  
12 to 1 a.m.—Midnight classics

**322.4 Meters** **KROW** Glencourt 6774  
**930 Kcys.** 1000 Watts

Oakland Educational Society, Oakland, Calif.  
8 a.m.—Popular recordings  
1:30 p.m.—Music Memories, Lillian Boyd  
2 p.m.—Popular recordings  
2:30 p.m.—Betty the Shopper  
3:30 p.m.—California Cowboys; Bill Simmons, "Yodeling Cowboy"; Eddie McCarty, harmonica and saw; Chuck Darling, harmonica  
4 p.m.—Piano Recreation, Jean Ardath  
4:15 p.m.—Radio Calendar  
4:30 p.m.—West Coast Theatres Frolic  
5 p.m.—Tropical Trio; Ruth White, vocalist; Madeline Sivyer, violinist; Wade Forrester, vocalist  
7:30 p.m.—Baseball results; news  
7:45 p.m.—Peter D. Well  
8 p.m.—Charlie Addington in comic songs  
8:15 p.m.—Detective story by Tom King

**468.5 Meters** **KFI** Westmore 0337  
**640 Kcys.** 5000 Watts

Copyright, 1930, E. C. Anthony, Inc., L. A.  
6:30 a.m.—Opening market reports  
6:45 a.m.—Chester Foster Rand, tenor, with Karl Brandenburg, ballads  
7:30 a.m.—Leslie Brigham, bass  
8 a.m.—Shell Happytime, KPO  
9 a.m.—Herbie Scharlin  
9:30 a.m.—German lesson, Annette Doherty  
9:45 a.m.—Leslie Brigham, bass; F. E. McMann, talk  
10 a.m.—Frances Hancock, mental exercises  
10:15 a.m.—Josephine Gibson, talk, NBC  
10:30 a.m.—Woman's Magazine of the Air, NBC  
11:30 a.m.—W. Jules Garrison, the Passer-by  
11:45 a.m.—Spanish lesson, Annette Doherty  
12 noon—Department of Agriculture talk  
12:15 p.m.—Federal and state market reports  
12:25 p.m.—Re-broadcast from London, NBC  
2 p.m.—Winnie Fields Moore, travelogue  
2:30 p.m.—Eddie Armstrong, crooning tenor  
3 p.m.—Public library book review  
3:30 p.m.—Bess Kilmer's Helpful Hints  
4 p.m.—Better America Federation  
4:15 p.m.—KFI News Bureau  
4:30 p.m.—Big Brother: The Story Man  
5:30 p.m.—Wilfred Butterworth, ballads  
5:45 p.m.—Stock market reports  
6 p.m.—Stromberg Carlson, NBC  
7 p.m.—Wm. Kalani, Hawaiian baritone  
7:30 p.m.—Franche Crossman, contralto  
7:45 p.m.—Political talk by Senator Tubbs  
8 p.m.—Shell program, NBC  
9 p.m.—Soiree Intime  
10:30 p.m.—Orchestral pieces  
11 p.m.—Laughner-Harris Dance Orch., NBC

## MONDAY Programs

**379.5 Meters** **KGO** Sutter 1920  
**790 Kcys.** **10,000 Watts**  
General Electric Co., Oakland, Calif.

7:30 to 7:45 a.m.—Chanticleers  
7:45 to 8 a.m.—The Aunt Jemima Boy  
8 to 8:15 a.m.—Financial Service program  
8:15 to 8:30 a.m.—Morning Melodies  
8:30 to 9 a.m.—Cross-cuts of the Day  
9 to 9:30 a.m.—Meet the Folks  
9:30 to 10:15 a.m.—Radio Ramblings  
10:15 to 10:30 a.m.—Josephine B. Gibson, food talk  
10:30 to 11:30 a.m.—Magazine of the Air  
11:30 to 12 noon—Organ recital  
12 to 12:25 p.m.—Rembrandt Trio  
12:25 to 12:40 p.m.—Re-broadcast from London  
1 to 2 p.m.—The Blue Boys  
2 to 2:30 p.m.—Mormon Tabernacle Choir and Organ  
2:30 to 3:15 p.m.—Matinee Time  
3:15 to 3:30 p.m.—The World Today  
3:30 to 4 p.m.—Roxy and his Gang  
4 to 4:30 p.m.—Half Hour in Nation's Capital  
4:30 to 5 p.m.—Harry Archer and his orchestra  
5 to 5:30 p.m.—Maytag Orchestra  
5:30 to 6 p.m.—General Motors Family Party  
6 to 6:30 p.m.—Stromberg-Carlson program  
7 to 7:30 p.m.—Piano Capers  
7:30 to 7:45 p.m.—Amos 'n' Andy  
7:45 to 8 p.m.—Political talk by Senator Tubbs  
8 to 9 p.m.—The Blue Boys  
9 to 9:30 p.m.—Pacific Serenaders  
9:30 to 10 p.m.—House of Myths  
10 to 10:30 p.m.—Harp Harmony  
10:30 to 10:45 p.m.—Parks Sisters  
10:45 to 11 p.m.—Hot Spot of Radio  
11 to 12 midnight—Laughner-Harris Hotel St. Francis Dance Orchestra

**285.5 Meters** **KNX** Hempstead 4101  
**1050 Kcys.** **5000 Watts**  
L. A. Evening Express, Los Angeles, Calif.

6:45 to 8 a.m.—Setting-up exercises  
8 to 8:15 a.m.—Inspirational talk and prayer  
8:15 to 8:30 a.m.—Late recordings  
8:30 to 9 a.m.—Interesting information  
9 to 9:30 a.m.—Program of recordings  
9:30 to 10 a.m.—Radio shopping news  
10 to 10:30 a.m.—Eddie Albright's 10 o'clock family  
10:30 to 11 a.m.—Home economics talk  
11 to 11:15 a.m.—Kate Brew Vaughn  
11:15 to 11:30 a.m.—Popular songs and interesting food facts  
11:30 to 11:45 a.m.—"Home Remedy Hour"  
11:45 to 12 noon—Madame Marie's beauty talk  
12 to 12:30 p.m.—"The Musical Lunchbox"  
1:30 to 2 p.m.—Eddie Albright's reading of late fiction  
2 to 2:30 p.m.—"Jay," the Jingle Man  
2:30 to 3:30 p.m.—Matinee Symphony  
3:30 to 3:35 p.m.—Lost and found; stock reports  
3:35 to 4 p.m.—Organ program by Lucie Lee  
4 to 4:30 p.m.—"Home Builders' Hour"  
4:30 to 5 p.m.—C. P. R.'s musical program  
5 to 5:15 p.m.—Talk on "Travel"  
5:15 to 5:45 p.m.—Big Brother Ken's kiddie hour  
5:45 to 6 p.m.—Town Crier's amusement tips  
6 to 6:30 p.m.—Organ program  
6:30 to 7 p.m.—"The Northwood Four"  
7 to 8 p.m.—KNX Symphony  
8 to 8:30 p.m.—One-act playlet by Georgia Field  
8:30 to 9 p.m.—Luboviski violin choir and Claire Mellonino, pianist  
9 to 9:30 p.m.—Rio Grande male quartet, the Piano Twins, Marie Golden and Ethel Kay  
9:30 to 10 p.m.—The "Radio Detective"  
10 to 12 midnight—Johnny Hamp and his Kentucky Serenaders

**491.5 Meters** **KFRC** Prospect 0100  
**610 Kcys.** **1000 Watts**  
Don Lee, Inc., San Francisco, Calif.

7 to 7:45 a.m.—Seal Rocks broadcast  
7:45 to 8 a.m.—Program of recordings  
8 to 8:30 a.m.—Columbia Revue, CBS  
8:30 a.m.—New York stock quotations  
8:30 to 9 a.m.—Happy Felton's orchestra, CBS  
9 to 9:15 a.m.—News items  
9:15 to 9:30 a.m.—Happy Felton's Orchestra, CBS  
9:30 to 10:30 a.m.—Feminine Fancies, DLBS  
10:30 to 11 a.m.—Wyn's Daily Chats  
11 to 11:30 a.m.—Mary Lewis Haines  
11:30 to 12 noon—Auditions  
12 to 1 p.m.—Sherman & Clay concert  
1 to 1:45 p.m.—Dancing Troubadours, CBS  
1:45 to 2 p.m.—Aunt Zelena, CBS  
2 to 3 p.m.—Happy Go Lucky Hour, DLBS  
3 to 3:15 p.m.—Crockett Mountaineers, CBS  
3:15 to 3:30 p.m.—Current events, CBS  
3:30 to 3:45 p.m.—Western Air Express  
3:45 to 4 p.m.—Bernhard Levitow's Ensemble, CBS  
4 to 4:15 p.m.—Melody Musketees, CBS  
4:15 to 4:45 p.m.—Organ recital and soloists, DLBS  
4:45 to 5 p.m.—News items; Town Topics  
5 to 5:30 p.m.—Calif. Dairy Council, featuring "Mac," DLBS  
5:30 to 6 p.m.—Walter Kelsey, violinist, and Eleanor Allen, pianist, DLBS  
6 to 6:15 p.m.—Bobs, sports authority  
6:15 to 6:30 p.m.—"Your Financial Problems"  
6:30 to 7 p.m.—Jesse Crawford, organist, CBS  
7 to 7:15 p.m.—Happy Felton's orchestra, CBS  
7:15 to 7:30 p.m.—Heywood Broun's Radio Column, CBS  
7:30 to 8 p.m.—Pacific States Concert  
8 to 10 p.m.—"Golden State Blue Monday Jamboree," DLBS  
10 to 10:15 p.m.—Schwartz Ginger Band  
10:15 to 10:20 p.m.—Gruen news flashes  
10:20 to 11 p.m.—Anson Weeks' Hotel Mark Hopkins Orchestra, DLBS  
11 to 12 midnight—Earl Burnnett's Orchestra, DLBS  
12 to 1 p.m.—Dance music

**333.1 Meters** **KHJ** Vandike 7111  
**900 Kcys.** **1000 Watts**  
Don Lee, Inc., Los Angeles, California

7 to 8 a.m.—Recordings; Anthony Euwer  
8 to 8:30 a.m.—Columbia Revue, CBS  
8:30 to 8:40 a.m.—Stock exchange reports  
8:40 to 9:15 a.m.—Orchestra, CBS  
9:15 to 9:30 a.m.—Music Lovers Shop  
9:30 to 10:30 a.m.—Feminine Fancies, KFRC  
10:30 to 11 a.m.—Leigh Harline, organist, and Ted White, singer  
11 to 11:15 a.m.—Program of recordings  
11:15 to 11:30 a.m.—Scientific Laboratories  
11:30 to 11:45 a.m.—Program of recordings  
11:45 to 12 noon—Better English, recordings  
12 to 12:30 p.m.—Biltmore Hotel Concert Orch.  
12:30 to 12:45 p.m.—World-wide news  
12:45 to 1 p.m.—Helen Bliss  
1 to 1:30 p.m.—Dancing Troubadours, CBS  
1:30 to 2 p.m.—Times Forum  
2 to 3 p.m.—Happy Go Lucky Hour, KFRC  
3:15 to 3:30 p.m.—Girl Scouts of America  
3:30 to 3:45 p.m.—Talk on home problems  
3:45 to 4 p.m.—Talk on dogs  
4 to 4:30 p.m.—Charlie Wellman  
4:30 to 4:45 p.m.—Neil Larson, organist  
4:45 to 4:55 p.m.—World-wide news  
4:55 to 5 p.m.—Town Topics  
5 to 5:30 p.m.—Calif. Dairy Council, KFRC  
5:30 to 6 p.m.—Bob Swan  
6 to 6:30 p.m.—Don Lee Symphony Orchestra  
6:30 to 7 p.m.—Jesse Crawford, CBS  
7 to 7:30 p.m.—Inglewood Park Orchestra  
7:30 to 8 p.m.—Pac. States Sav. & Loan, KFRC  
8 to 10 p.m.—Blue Monday Jamboree, KFRC  
10 to 10:05 p.m.—World-wide news  
10:05 to 11:05 p.m.—Dance orchestra, KFRC  
11:05 to 12 midnight—Biltmore Hotel Dance Orch.  
12 to 1 a.m.—Wesley Tourtellote, organ recital

## MONDAY Programs

**309.1 Meters** **KJR** Main 2495-2475  
**970 Kcys.** **5000 Watts**

Northwest Broad. System, Seattle, Wash.

7 a.m.—Music; news; Thrift Home  
9 a.m.—Morning devotional services  
9:40 a.m.—United Team; Sally Jo Walker and Grant Merrill  
10 a.m.—Glen Eaton, tenor; Marjorie Robillard, piano  
10:15 a.m.—Beauty talk, Helen Andrews  
12 noon—World in Review  
12:45 p.m.—Unity Society of the Northwest  
1 p.m.—Musical program  
1:45 p.m.—Elmore Vincent, tenor; Marjorie Robillard, piano  
2 p.m.—Arcweld Entertainers; Beatrice Nelson, soprano  
3:15 p.m.—Stonewall Jackson, guitar  
5:15 p.m.—Baron Keyes' Air Castles  
5:30 p.m.—Market reports; lost and found  
5:50 p.m.—Garden talk, Cecil Solly  
6 p.m.—Harpers Corners  
6:30 p.m.—Hometowners Orch.; Glen Eaton, tenor  
7 p.m.—Kelpine Twins; Dream Melodies  
7:30 p.m.—Dream Melodies  
8 p.m.—Harmony Aces; Ukelele Bob; Chet Cathers, baritone; Elmore Vincent, tenor  
9 p.m.—Damski's Neapolitans; Betty Andersen, soprano; Sydney Dixon, tenor  
9:30 p.m.—Wrestling Match, Ken Stuart, announcer  
10:30 p.m.—Bits of Harmony  
11 p.m.—Pearle Dempsey, piano; Robert Monson, tenor; "Dud" and "Duane," saxophone  
12 midnight—Midnight Revellers

**296.6 Meters** **KQW** Columbia 777  
**1010 Kcys.** **500 Watts**  
Pac. Agric. Foundation, Ltd., San Jose, Calif.

9 to 11 a.m.—Music; Helpful Hour  
11 to 12 noon—Bank credits program  
12 to 12:30 p.m.—Concert recordings  
12:30 to 1 p.m.—Market reports, weather  
1 to 1:30 p.m.—Hart's Happy Half Hour  
1:30 to 2:30 p.m.—The Friendly Hour  
2:30 to 3:30 p.m.—Musical Travelogues  
4:30 to 5 p.m.—Children's program  
5 to 5:15 p.m.—Baron Keyes' Air Castles  
5:15 to 5:30 p.m.—Vesper music  
5:30 to 6 p.m.—San Jose Radionics health talk  
6 to 6:10 p.m.—U. S. D. A. farm flashes  
6:10 to 6:20 p.m.—Farm topic discussions  
6:20 to 6:30 p.m.—Economic Poisons Law  
6:30 to 7 p.m.—Market reports; Farm Reporter  
7 to 7:15 p.m.—Farm Bureau Radio News  
7:15 to 7:30 p.m.—Silas and Susie  
7:30 to 8 p.m.—Farm Bureau Evening News  
8 to 9 p.m.—Fitts for Governor Radio Hour  
9 to 10 p.m.—San Jose Pacific Little Symphony

**209.7 Meters** **KECA** Westmore 0337  
**1430 Kcys.** **1000 Watts**

Earle C. Anthony, Inc., Los Angeles, Calif.

7:15 a.m.—Health exercises, Louis Rueb  
3 p.m.—Jerome Powers, pianist  
3:30 p.m.—Billy Burton, popular violinist  
3:45 p.m.—Leonard Van Berg, ballads  
4 p.m.—Half Hour in Nation's Capital, NBC  
4:30 p.m.—Dr. Fred Hirsch, talk on good health  
5 p.m.—The Maytag Orchestra, NBC  
5:30 p.m.—General Motors Family Party, NBC  
6 p.m.—Buster Wilson's Six Clouds of Joy  
6:30 p.m.—Elton Hey's Orchestra  
7:30 p.m.—Amos 'n' Andy, NBC  
7:45 p.m.—Jack & Jill  
8 p.m.—Blue Boys, NBC  
9 p.m.—Ray Van Dyne Orchestra with Jean Dunn, soloist  
10 p.m.—Felipe Delgado, Spanish baritone  
10:30 p.m.—Health exercises, Louis Rueb

**254.1 Meters**  
**1180 Kcys.**

**KEX**

Atwater 3111  
**5000 Watts**

Western Broadcasting Co., Portland, Oregon

7 a.m.—Morning serenaders  
8 a.m.—The Clock; Journal news  
9 a.m.—Classified; Town Topics  
12 noon—Time; weather; World Bookman  
12:05 p.m.—Happy Hour Girls  
1:05 p.m.—The Vagabond News Reeler  
1:30 p.m.—Castle organ concert  
2 p.m.—Dental lecture; Painless Parker  
2:30 p.m.—Piano Melange, Donld Buck  
3 p.m.—Billy's Hawaiians; song recital  
3:45 p.m.—White Wizard; records  
4:30 p.m.—The Vagabond News Reeler  
5:30 p.m.—Baron Keyes' Air Castles  
5:45 p.m.—Popular dance music  
6 p.m.—Harpers Corners  
6:30 p.m.—Hometowners Orch.; Glen Eaton, tenor  
8 p.m.—The Musical Musketeers  
8:30 p.m.—Harmony Aces; Ukelele Bob; Chet Cathers, baritone; Elmore Vincent, tenor, NBS  
9 p.m.—Neapolitans, Henry Damski, director; Betty Andersen, soprano; Sydney Dixon, tenor  
10 p.m.—The Angelus  
10:30 p.m.—Jack and Jill Tavern Orchestra  
11:30 p.m.—Time; weather; police reports; news  
11:40 p.m.—Midnight Revellers; request program  
12 midnight—White Wizard

**280.2 Meters**  
**1070 Kcys.**

**KJBS**

Ord 4148-49  
**100 Watts**

J. Brunton & Sons, San Francisco, Calif.

7 to 8 a.m.—KJBS Alarm Klok Klub  
8 to 9 a.m.—Favorite recordings  
9 to 9:30 a.m.—Assoc. Food Stores' program  
9:30 a.m. to 12 noon—Record program  
12 noon to 12:30 p.m.—U. S. popular program  
12:30 to 1:45 p.m.—Recordings; stocks  
1:45 to 2 p.m.—Dr. Wiseman, health talk  
2 to 2:30 p.m.—Record varieties  
2:30 to 3 p.m.—Tales of the Sea  
3 to 3:30 p.m.—Salon Orchestra  
3:30 to 4:30 p.m.—Band music; records  
4:30 to 5 p.m.—Al Sather, "Songs of the Moment"  
5 to 7:30 p.m.—Popular recordings  
12 to 7 a.m.—KJBS Owl program

**526 Meters**  
**570 Kcys.**

**KMTR**

Hollywood 3026  
**500 Watts**

KMTR Radio Corp., Hollywood, California

6 to 7 a.m.—Top of the Morning program  
7 to 8 a.m.—Breakfast Club and New Idea Man  
8 to 8:05 a.m.—Early stock quotations  
8:05 to 9 a.m.—Breakfast Club continued  
9 to 9:15 a.m.—Mildred Kitchen, Home Economics  
9:15 to 9:30 a.m.—Health Man  
9:30 to 10 a.m.—Goodwill Program with Two Black Keys  
10 to 10:30 a.m.—Louise Howatt, Happiness Girl  
10:30 to 11 a.m.—Tom Mitchell, requests  
11 to 11:45 a.m.—Westlake String Ensemble  
11:45 to 12 noon—Public and civic officials  
12 to 12:15 n.m.—"World in Review"  
12:15 to 1:15 p.m.—The Skipper and the Crew  
1:15 to 2:30 p.m.—Banjo Boys; records  
2:30 to 4:30 p.m.—Spanish program; records  
4:30 to 5:15 p.m.—Trading Post program  
5:15 to 5:45 p.m.—Selected records  
5:45 to 6 p.m.—"Reporter of the Air"  
6 to 6:30 p.m.—Lloyd S. Nix; records  
6:30 to 7 p.m.—Re-created football game  
7 to 7:15 p.m.—Chamber of Commerce talk  
7:15 to 7:30—Studio program  
7:30 to 8 p.m.—"International Dance Music"  
8 to 8:30 p.m.—"Talking Picture Song Hits"  
8:30 to 9 p.m.—"Dot and Mary"  
9 to 9:30 p.m.—String quintette  
9:30 to 10 p.m.—"Happy Harry" and Rusco Pete  
10 to 11 p.m.—"The Old and the New"  
11 to 12 p.m.—Studio program  
12 to 1 a.m.—"Vol and Eddie"

## MONDAY Programs

**483.6 Meters** **KGW** Atwater 2121  
**620 Kcys.** **1000 Watts**

**The Morning Oregonian, Portland, Oregon**  
6:45 a.m.—Devotions; organ recital  
7:45 a.m.—Aunt Jemima Pancake Boy  
8 a.m.—Shell Happytime, KPO  
9 a.m.—Columbia National Bank  
9:06 a.m.—Town Crier  
10:15 a.m.—Heinz Food talk, NBC  
10:30 a.m.—Woman's Magazine of the Air, NBC  
11:30 a.m.—Glidden program  
12 noon—Powers' Pied Piper  
12:25 p.m.—Re-broadcast from London, NBC  
1:30 p.m.—Gevurtz Happy Home Girls  
1:45 p.m.—Julia Hayes; organ recital  
2:15 p.m.—Mormon Tabernacle, NBC  
2:30 p.m.—Matinee Time, NBC  
3:15 p.m.—Masterworks' Movie Club  
4 p.m.—Half Hour in Nation's Capital, NBC  
4:30 p.m.—Palace Laundry Tea Timers  
5 p.m.—The Maytag Orchestra, NBC  
5:30 p.m.—General Motors, NBC  
6 p.m.—Stromberg Carlson, NBC  
7 p.m.—Piano Capers, NBC  
7:30 p.m.—Amos 'n' Andy, NBC  
7:45 p.m.—John and Ned, NBC  
8 p.m.—Shell Symphonists, NBC  
9 p.m.—Pacific Serenaders, NBC  
9:30 p.m.—House of Myths  
10 p.m.—Ben Selling's Boys  
11 to 12 midnight—RKO Orpheum

**265.3 Meters** **KSL** Wasatch 3901  
**1130 Kcys.** **5000 Watts**  
Radio Service Corp., Salt Lake City, Utah

5 p.m.—Maytag Orchestra, NBC  
5:30 p.m.—General Motors "Family Party," NBC  
7 p.m.—Program of diversified musical selections  
7:30 p.m.—Amos 'n' Andy, NBC  
7:45 p.m.—Jewel Box  
8:15 p.m.—Shell Symphony, NBC  
9 p.m.—Emerald Isle  
9:30 p.m.—House of Myths, NBC  
10 to 11 p.m.—Milt Taggart's 11 Vagabonds  
11 p.m.—"Vagabond of the Air"

**204 Meters** **KGW** Main 3434  
**1470 Kcys.** **5000 Watts**

**Northwest Broad. System, Spokane, Wash.**

6:45 a.m.—Early Birds; news  
8 a.m.—Sunshine Hour  
9 a.m.—Central Market program  
9:30 a.m.—That Reminds Me  
10 a.m.—Friendly Hour; Warn & Warn  
11:15 a.m.—Luncheon concert  
11:30 a.m.—Parker Dental Clinic  
12 noon—Time; weather; market reports; novelties  
1 p.m.—Popular concert; Concert Classique  
2 p.m.—Hillyard Shopping Guide  
2:15 p.m.—Popular Melange; Bargain Matinee  
3:30 p.m.—Tea Hour concert  
4 p.m.—Good News Magazine  
4:30 p.m.—Uncle Andy and the Kiddies  
5 p.m.—Novelties  
5:15 p.m.—Baron Keyes' Air Castles  
5:30 p.m.—Newton's Banjo School  
5:45 p.m.—Dinner music  
6 p.m.—Harper's Corners, NBS  
6:30 p.m.—Hometowners Orch.; Glen Eaton, tenor; NBS  
7 p.m.—Northwest Salon Orch.; Sydney Dixon, tenor; Betty Andersen, soprano; NBS  
7:30 p.m.—Dream Melodies, NBS  
8 p.m.—Harmony Aces; Ukelele Bob; NBS  
9 p.m.—Neapolitans, Henri Damski, director; Betty Andersen, soprano; Sydney Dixon, tenor; NBS  
10 p.m.—Request program

**239.9 Meters** **KFOX** Phone: 672-81  
**1250 Kcys.** **1000 Watts**

**Nichols & Warinner, Long Beach, Calif.**  
7 to 12:45 p.m.—Music; news items; talks  
12 to 12:45 p.m.—Sunset Harmony Boys  
12:45 to 1 p.m.—Musical Moments  
1 to 1:50 p.m.—Bill and Co.; Cherrio Boys  
1:50 to 2:20 p.m.—Doris & Clarence  
2:20 to 3 p.m.—Rolly Wray; Sunset Boys  
3 to 3:15 p.m.—Campus Sweeties  
3:15 to 3:30 p.m.—Today in history  
3:30 to 4 p.m.—Organ recital, Vera Graham  
4 to 4:30 p.m.—News; Rolly and Gene  
4:30 to 5:15 p.m.—Viola's Tiny Tot Hour  
4:45 to 5 p.m.—Jones Harmony Four  
5 to 6 p.m.—Organ recital; Sunset Boys  
6 to 6:15 p.m.—"Em & Clem"  
6:15 to 6:30 p.m.—Percy at the Phone  
6:30 to 6:45 p.m.—Campus Sweeties  
6:45 to 7 p.m.—Three Vagabonds  
7 to 8 a.m.—Sudam's Buttercream School  
8 to 8:30 p.m.—Texas Cowboys  
8:30 to 9 p.m.—"Harmonious Suggestions"  
9 to 9:15 p.m.—Poster and Doris  
9:15 to 9:30 p.m.—Organ Vera Graham  
9:30 to 10 p.m.—Everett Hoagland's Troubadors  
10 to 10:30 p.m.—Rolly & Gene; Gene & Cline  
10:30 to 10:45 p.m.—KFOX Comedy Kompany  
10:45 to 10 p.m.—Campus Sweeties  
11 to 12 midnight—Majestic Ballroom  
12 to 1 a.m.—Studio program  
1 to 3 a.m.—The Knight Fox

**361.2 Meters** **KOA** York 5090  
**830 Kcys.** **12,500 Watts**

**General Electric Co., Denver, Colorado**  
5 to 5:30 p.m.—The Maytag Orchestra  
5:30 to 6 p.m.—General Motors Family Party  
6 to 6:30 p.m.—In the Spotlight  
7 to 7:30 p.m.—Farm Question Box  
7:30 to 7:45 p.m.—Amos 'n' Andy  
7:45 to 8 p.m.—Sally Mason in "New Songs"  
8 to 8:30 p.m.—Supreme Srenaders  
8:30 to 9 p.m.—Hotel Governor Clinton Orchestra  
9 to 9:30 p.m.—Pacific Srenaders  
9:30 to 10 p.m.—House of Myths  
10 to 11 p.m.—George Hall and his orchestra

**236.1 Meters** **KOL** Elliott 4466  
**1270 Kcys.** **1000 Watts**

**Seattle Broadcasting Co., Seattle, Wash.**  
6:45 to 7:45 a.m.—Bill Ross' Alarm Clock Hour  
7:45 to 8 a.m.—Program of recordings  
8 to 8:30 a.m.—Columbia Revue CBS  
8:30 to 9:30 a.m.—Happy Felton's orchestra, CBS  
9:15 to 9:30 a.m.—Program of recordings  
9:30 to 9:45 a.m.—Feminine Fancies, DLBS  
9:45 to 11 a.m.—Program of recordings  
11 to 12 noon—"The Carnival Hour"  
12 to 1 p.m.—U. S. Navy Band, CBS  
1 to 1:45 p.m.—Dancing Troubadours, CBS  
1:45 to 2 p.m.—Program of recordings  
2 to 3 p.m.—Hanny Go Lucky Hour, DLBS  
3 to 3:15 p.m.—The Crockett Mountainers, CBS  
3:15 to 3:30 p.m.—Current Events, CBS  
3:30 to 3:45 p.m.—Studio program  
3:45 to 4 p.m.—Bernhard Levitov and his Com-modore Ensemble, CBS  
4 to 4:30 p.m.—Recordings; studio program  
4:30 to 4:40 p.m.—Three Dainty Misses, DLBS  
4:45 to 5:45 p.m.—Studio program; records  
5:45 to 6:30 p.m.—Mardi Gras, CBS  
6:30 to 7 p.m.—Jesse Crawford, organist, CRS  
7 to 7:15 p.m.—Happy Felton and his orchestra, CBS  
7:15 to 7:30 p.m.—Brown's Radio Column, CBS  
7:30 to 8 p.m.—Bert Lown's Orchestra, CRS  
8 to 8:30 p.m.—Scrappy Lambert and his Wood-mansten  
8:30 to 9 p.m.—Washington Hometowners  
9 to 10 p.m.—Blue Monday Jamboree, DLBS  
10 to 11 p.m.—Darby's Playland Dance Band  
11 to 11:07 p.m.—Studio program  
11:07 to 12 midnight—Earl Burnett, DLBS  
12 to 3 a.m.—KOL Party

# SUBSCRIBE NOW *and get* *One of these premiums*

FOR ONLY  
**\$3.25**

You Can Get  
**BROADCAST WEEKLY**

for one year and any one of these four premiums.



*Motion Picture Classic and Broadcast Weekly, both for one year for only \$3.25. (Canada, \$3.75)*



*Motion Picture Magazine and Broadcast Weekly, both for one year for only \$3.25. (Canada, \$3.75)*

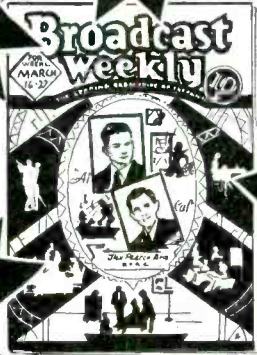

*This Beautiful Leatherette Cover and Broadcast Weekly for one year for only \$3.25.*

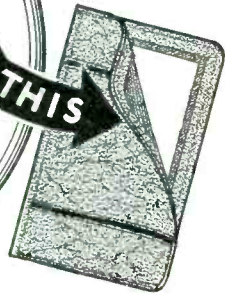

*This Genuine Leather Card Case and Broadcast Weekly for one year for only \$3.25.*

## ★ MAIL THIS COUPON NOW ★

BROADCAST WEEKLY PUB. CO., 726 Pacific Bldg., San Francisco.

Gentlemen: For the enclosed \$3.25, please send me BROADCAST WEEKLY for one year and \_\_\_\_\_

Your choice of the four premiums

Name \_\_\_\_\_ Address \_\_\_\_\_

City \_\_\_\_\_ State \_\_\_\_\_

New \_\_\_\_\_ Renewal \_\_\_\_\_

# THE REMLER



GRAY & DANIELSON MANUFACTURING CO.  
2101 Bryant Street San Francisco, California

Six  
stat  
wal  
wa  
reac



# CAMEO

JUSTLY famed for the design and manufacture of precision radio parts, units and sets, Remler—building on foundations laid in the course of long years of radio pioneering—now offers the Cameo. An entirely new set, the Remler Cameo is unique at any price, but doubly attractive at sixty-four fifty, complete. « « « «

The Cameo maintains Remler standards, and to those who believe that really fine performance must cost from two to four times this amount, it comes as a distinct surprise. Here—in the Cameo—is true radio enjoyment, the thrill of the ether lanes with tone quality superb, at a price so sensible that you are glad to pay it, and proud to own a Cameo.

## DISTINCTION

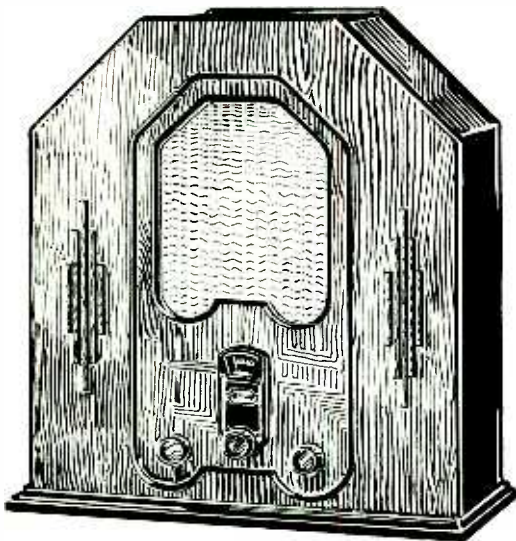

tubes—dynamic speaker—  
on markings—cabinet in  
ut finish with burl matched  
ut front. Price complete  
ly to plug in . . . \$64.50



*Minds-like parachutes-function best when they are open*



# COMING

*Another S<sup>and</sup>W Public Service*

## S<sup>and</sup>W FORUM OF THE AIR

bringing you an hour of music and entertainment and a brief talk by famous speakers on the outstanding **controversial** topics of the day.

James Rolph, Jr., Buron R. Fitts and Gov. C. C. Young will speak, by invitation, successive Tuesday evenings on "Why I Should Be the Next Governor." Enjoy the informative introductory program Tuesday evening, July 8th.

Every Tuesday Night  
beginning July 8th  
8:30 to 9:30 p. m.

**KFRC - KHJ - KMJ**

**S<sup>and</sup>W**



the *mellow'd* **COFFEE**



## TUESDAY Programs

San Francisco

**NBC**

Sutter 1920

**National Broadcasting Company**

7:45 to 8 a.m.—The Aunt Jemima Boy, KGO, KHQ, KOMO, KGW, KFSD, KSL, KOA  
 9 to 9:30 a.m.—Meet the Folks, KGO; KOMO 9:15 to 9:30 a.m.

9:30 to 9:45 a.m.—William Don, KGO, KOMO  
 10:15 to 10:30 a.m.—Color Harmony Program, KGO, KHQ, KOMO, KGW, KFI

10:30 to 11:30 a.m.—Woman's Magazine of the Air, KHQ, KHQ, KOMO, KGW, KPO, KFI; KSL 11:10 to 11:30 a.m.

A tempting vegetable loaf will be the piece de resistance in recipes Ann Holden is to offer. Jean Carroll, incidentally, will open the hour with a chat on care of the hair during the Packers Feature. Gail Taylor, soprano, and Gwynn Jones, tenor, are programmed for vocal selections and the Magazine Melodists, directed by Edward J. Fitzpatrick, for instrumental music augmenting the day's talks.

11:45 a.m. to 12 noon—The Canny Cook, KGO, KHQ, KOMO, KGW, KSL, KOA  
 12 noon to 1 p.m.—Pacific Vagabonds, KGO, KOA; KGW, KFSD 12:30 to 1 p.m.

An hour of instrumental and vocal music of a decidedly popular nature. Those to be heard at this time include the Blue Boys, Walter Beban directing, and the Coquettes.

1 to 2 p.m.—Hotel Sir Francis Drake Orchestra, KGO, KFSD, KTAR; KGW 1:15 to 2 p.m.

2 to 2:30 p.m.—Black and Gold Room Orchestra, KGO, KTAR

2:30 to 3 p.m.—Hotel Paramount Orchestra, KGO; KGW 2:45 to 3 p.m.

3 to 3:15 p.m.—Erva Giles, soprano, KGO, KOMO, KGW

3:15 to 3:30 p.m.—Heroes and Patriots, KGO, KOMO, KGW, KECA, KTAR

The Honorable John F. Fitzgerald, former mayor of Boston and now chairman of the Boston Tercentenary Committee, will discuss patriots and poets of New England.

4 to 4:45 p.m.—Hotel St. Francis Salon Orchestra, KGO; KGW 4 to 4:15 p.m.

5 to 5:30 p.m.—Eveready Program, KGO, KHQ, KOMO, KGW

Lee Morse, blues singer, will be the guest artist with an orchestra conducted by Nathaniel Shilkret during the Eveready program.

5:30 to 6 p.m.—Happy Wonder Bakers, KGO, KHQ, KOMO, KGW, KECA

A medley of five favorite old-timers by Irving Berlin will be presented by the entire company of Happy Wonder Bakers.

6 to 6:30 p.m.—Westinghouse Salute, KGO, KHQ, KOMO, KGW, KECA, KFSD, KTAR

A tribute to the progressiveness of the city of Philadelphia will be paid in the Westinghouse Salute to be broadcast tonight.

6:30 to 7 p.m.—Radio-Keith-Orpheum Hour, KGO, KHQ, KOMO, KGW, KECA, KFSD, KTAR

Variety entertainers of headline drawing powers will be on hand to entertain a nationwide audience.

7 to 7:30 p.m.—Evening Reveries, KGO, KGW

7:30 to 7:45 p.m.—Amos 'n' Andy, KGO, KHQ, KOMO, KGW, KECA, KFSD

7:45 to 8 p.m.—Sperry Sweethearts, KGO, KHQ, KOMO, KGW, KECA

Six popular melodies, sung in duet and quartet arrangements, will be offered by the Sperry Sweethearts and their friends to auditors of NBC stations.

8 to 8:30 p.m.—The Cosmopolitans, KGO, KHQ, KFSD, KTAR

England, Spain and the Orient will lure the Cosmopolitans with enchanting melodies when this orchestra, under Joseph Hornik's direc-

tion, broadcasts over an NBC network tonight.

8:30 to 9 p.m.—Pacific National Singers, KGO, KHQ, KFSD, KTAR; KGW 8:30 to 8:45 p.m.

An ensemble of principals composes the personnel of the double mixed quartet found in the ranks of the Pacific National Singers.

9 to 9:30 p.m.—The Magic Crystal, KGO, KHQ, KTAR, KOA

9:30 to 10 p.m.—The Blue Boys, KGO, KHQ

10 to 11 p.m.—Gems of the Drama, KGO, KOA

Oscar Wilde's play, "The Importance of Being Earnest," is to be given by the National Players. Tom Kelly and Stewart Willson have the parts of the young English blades, with Bernice Berwin and Helen Audifred in the roles of the girl friends. Fred Thomas, George Webster and Olive West complete the cast.

11 p. m. to 12 midnight—Laughner-Harris Hotel St. Francis Dance Orchestra, KGO, KFI, KFSD

483.6 Meters

**KGW**

Atwater 2121

620 Kcys.

1000 Watts

The Morning Oregonian, Portland, Oregon

6:45 a.m.—Devotions; organ recital

7:45 a.m.—Aunt Jemima, NBC

8 a.m.—Portland Breakfast Club

9 a.m.—Columbia National Bank

9:06 a.m.—Town Crier

10:15 a.m.—Color Harmony program, NBC

10:30 a.m.—Woman's Magazine of the Air, NBC

11:30 a.m.—Julia Hayes

11:45 a.m.—The Canny Cook, NBC

12 noon—Powers' Pied Piper

12:30 p.m.—Pacific Vagabonds, NBC

1 p.m.—Gevurtz Happy Home Girls

1:15 p.m.—Sir Francis Drake Hotel Orchestra

2 p.m.—Baby's Boudoir organ

2:15 p.m.—Among Ourselves

2:45 p.m.—Hotel Paramount Orchestra, NBC

3 p.m.—Erva Giles, soprano

3:15 p.m.—Heroes and Patriots, NBC

3:30 p.m.—Musical Masterworks

4 p.m.—Hotel St. Francis Orchestra, NBC

4:30 p.m.—Palace Laundry features

5 p.m.—Eveready Hour, NBC

5:30 p.m.—Happy Wonder Bakers, NBC

6 p.m.—Westinghouse Salute, NBC

6:30 p.m.—Radio-Keith-Orpheum, NBC

7 p.m.—Evening Reveries, NBC

7:30 p.m.—Amos 'n' Andy, NBC

7:45 p.m.—Sperry Sweethearts, NBC

8 p.m.—Musical program

8:30 p.m.—Pacific National Singers, NBC

9 p.m.—Fisher's Blend Hour, KOMO

10 p.m.—Cecil and Sally

10:15 p.m.—KGW Slumber Hour

11 to 12 midnight—Puget Sound Navigation Co.

315.6 Meters

**KFWB**

Hollywood 0315

950 Kcys.

1000 Watts

Warner Brothers, Hollywood, Calif.

8:30 to 10 a.m.—Dorothy Burnham, pianist; Rae and her Pals

10 to 10:30 a.m.—Wade Hamilton, organist

10:30 to 11:30 a.m.—The Serenaders

11:30 to 12:30 p.m.—KFWB String Orchestra: Nelson Case, soloist

12:30 to 2:10 p.m.—Harold Howard's Dance Band; Jean Cowan, popular songs

2:10 p.m.—Baseball game; Rae and her Pals

6 to 6:30 p.m.—Julius K. Johnson, organist

6:30 to 7 p.m.—Harry Jackson's Entertainers

7 to 7:10 p.m.—Cecil and Sally

7:10 to 7:30 p.m.—Courtesy program

7:30 to 8 p.m.—Orchestra; Emma Kimmel, soprano

8 to 9 p.m.—Vernon Rickard, tenor; Everett Hoagland's instrumental trio

9 to 9:30 p.m.—The Edgeworth Plantation Club

9:30 to 10:30 p.m.—Main bout from the Olympic Auditorium

10:30 to 11 p.m.—Ben Bernie's Orchestra

11 to 11:30 p.m.—Joseph Scranich and his orchestra

## TUESDAY Programs

**379.5 Meters** **KGO** **Sutter 1920**  
**790 Kcys.** **10,000 Watts**  
 General Electric Co., Oakland, Calif.

7:30 to 7:45 a.m.—Chanticleers  
 7:45 to 8 a.m.—The Aunt Jemima Boy  
 8 to 8:15 a.m.—Financial Service program  
 8:15 to 8:30 a.m.—Morning Melodies  
 8:30 to 9 a.m.—Cross-cuts of the Day  
 9 to 9:30 a.m.—Meet the Folks  
 9:30 to 9:45 a.m.—William Don  
 9:45 to 10:15 a.m.—The Entertainers  
 10:15 to 10:30 a.m.—Color Harmony program  
 10:30 to 11:30 a.m.—Magazine of the Air  
 11:30 to 11:45 a.m.—Organ recital  
 11:45 to 12 noon—The Canny Cook  
 12 to 1 p.m.—Pacific Vagabonds  
 1 to 2 p.m.—Hotel Sir Francis Drake Orchestra  
 2 to 2:30 p.m.—Black and Gold Room Orchestra  
 2:30 to 3 p.m.—Hotel Paramount Orchestra  
 3 to 3:15 p.m.—Erva Giles, soprano  
 3:15 to 3:30 p.m.—Heroes and Patriots  
 3:30 to 4 p.m.—Philharmonic organ recital  
 4 to 4:45 p.m.—Hotel St. Francis Salon Orch.  
 4:45 to 6 p.m.—News service  
 5 to 5:30 p.m.—Eveready program  
 5:30 to 6 p.m.—Happy Wonder Bakers  
 6 to 6:30 p.m.—Westinghouse Salute  
 6:30 to 7 p.m.—Radio-Keith-Orpheum Hour  
 7 to 7:30 p.m.—Evening reveries  
 7:30 to 7:45 p.m.—Amos 'n' Andy  
 7:45 to 8 p.m.—Sperry Sweethearts  
 8 to 8:30 p.m.—The Cosmopolitans  
 8:30 to 9 p.m.—Pacific National Singers  
 9 to 9:30 p.m.—The Magic Crystal  
 9:30 to 10 p.m.—The Blue Boys  
 10 to 11 p.m.—Gems of the Drama  
 11 to 12 midnight—Laugner-Harris Hotel St. Francis Dance Orchestra

**325.9 Meters** **KOMO** **Elliot 5890**  
**920 Kcys.** **1000 Watts**  
 Fisher's Blend Station, Inc., Seattle, Wash.

7:25 a.m.—Inspirational service  
 7:30 a.m.—Y. M. C. A. health exercises  
 7:45 a.m.—Aunt Jemima Pancake Boy, NBC  
 8 a.m.—Shell Happytime, KPO  
 9 a.m.—Gordon and Mary  
 9:15 a.m.—Meet the Folks, NBC  
 9:30 a.m.—William Don, NBC  
 9:45 a.m.—The Entertainers, NBC  
 10 a.m.—Way to a Man's Heart  
 10:15 a.m.—Color Harmony, NBC  
 10:30 a.m.—Woman's Magazine of the Air, NBC  
 11:30 a.m.—Song recital by mixed quartet  
 11:45 a.m.—The Canny Cook, NBC  
 12 noon—Farm talk; grain, fruit and vegetable reports  
 12:15 p.m.—Prudence Penny; Artistic Ensemble  
 1 p.m.—Concert orchestra and vocalists  
 1:30 p.m.—Popular orchestra and vocalists  
 2 p.m.—Concert orchestra and vocalists  
 2:30 p.m.—Spanish Orchestra; Ensemble  
 3 p.m.—Erva Giles, soprano, NBC  
 3:15 p.m.—Heroes and Patriots, NBC  
 4:15 p.m.—St. Francis Hotel Salon Orch., NBC  
 4:45 p.m.—Stock quotations  
 5 p.m.—Eveready Hour, NBC  
 5:30 p.m.—Happy Wonder Bakers, NBC  
 6 p.m.—Westinghouse Salute, NBC  
 6:30 p.m.—Radio-Keith-Orpheum Hour, NBC  
 7 p.m.—Artistic Ensemble  
 7:30 p.m.—Amos 'n' Andy, NBC  
 7:45 p.m.—Sperry Sweethearts, NBC  
 8 p.m.—Gold Shield Little Symphony  
 9 p.m.—Totem Broadcasters, News Flashes  
 9:15 p.m.—Fisher's Blend Hour  
 10:15 p.m.—Dance Orchestra  
 11 p.m.—Laugner-Harris St. Francis Hotel Dance Orchestra, NBC  
 12 midnight—Organ recital

**535.4 Meters** **KTAB** **Garfield 4700**  
**560 Kcys.** **1000 Watts**  
 Pickwick Broadcasting Co., Oakland, Calif.

6:30 to 7:30 a.m.—Studio program.  
 7:30 to 8 a.m.—Red Hat program.  
 8 to 9 a.m.—Masters' Album (records)  
 9 to 9:30 a.m.—Morning Prayer Hour.  
 9:30 to 10 a.m.—Dr. J. Douglas Thompson  
 10 to 10:30 a.m.—Household Hour.  
 10:30 to 11 a.m.—Dr. B. L. Corley.  
 11 to 1:30 p.m.—Studio program; organ  
 1:30 to 1:45 p.m.—Julia Hayes.  
 1:45 to 2:30 p.m.—Dr. Wade W. Forrester.  
 2:30 to 2:40 p.m.—Program of recordings.  
 2:40 to 4:45 p.m.—Baseball, Recreation Park.  
 4:45 to 5 p.m.—Studio program.  
 5 to 5:15 p.m.—The Story Man and His Air Castle.  
 5:15 to 5:30 p.m.—Studio program.  
 5:30 to 6:30 p.m.—Brother Bob's Frolic Hour.  
 6:30 to 7:30 p.m.—Organ recital; records  
 7:30 to 7:45 p.m.—Lou Emmel on Vacation program  
 7:45 to 8 p.m.—"In the Days of Old."  
 8 to 9 p.m.—"Highway Highlights"  
 9 to 10 p.m.—Melody Quintette; Carl Tobin, tenor, Alice Blue, popular pianist, and Jane Sargent Sands, concert pianist, as soloists  
 10 to 10:30 p.m.—"Organ Echoes," with Alice Blue  
 10:30 to 11:30 p.m.—Sweet's Ballroom Orchestra  
 11:30 to 1 a.m.—Recordings

**296.6 Meters** **KQW** **Columbia 777**  
**1010 Kcys.** **500 Watts**  
 Pac. Agric. Foundation, Ltd., San Jose, Calif.

9 to 11 a.m.—Morning music; Helpful Hour  
 11 to 12 noon—Bank credits program  
 12 to 12:30 p.m.—Popular recordings  
 12:30 to 1 p.m.—Market reports, weather  
 1 to 1:30 p.m.—Hart's Happy Half Hour  
 1:30 to 2:30 p.m.—The Friendly Hour  
 2:30 to 3:30 p.m.—Songs from the shows  
 4:30 to 5 p.m.—Children's program  
 5 to 5:15 p.m.—Baron Keyes' Air Castle  
 5:15 to 5:30 p.m.—Vesper music  
 5:30 to 6 p.m.—Radionics health talk  
 6 to 6:10 p.m.—U. S. D. A. farm flashes  
 6:10 to 6:20 p.m.—Farm topic discussions  
 6:20 to 6:30 p.m.—Cattle Protection Service  
 6:30 to 7 p.m.—Market reports; Farm Reporter  
 7 to 8 p.m.—Farm Bureau Evening News  
 8 to 10 p.m.—"You Never Can Tell" program

**236.1 Meters** **KOL** **Elliott 4466**  
**1270 Kcys.** **1000 Watts**  
 Seattle Broadcasting Co., Seattle, Wash.

6:45 to 7:45 a.m.—Bill Ross' Alarm Clock Hour  
 7:45 to 8 a.m.—Recordings  
 8 to 8:30 a.m.—Columbia Revue, CBS  
 8:30 to 9:15 a.m.—Happy Felton's Orch., CBS  
 9:15 to 11 a.m.—Recordings; Jo Cur  
 11 to 12 noon—"The Carnival Hour"  
 12 to 12:30 p.m.—U. S. Army Band, CBS  
 12:30 to 1:30 p.m.—Kiwanis Club  
 1:30 to 1:45 p.m.—Bert Lown's Orchestra, CBS  
 1:45 to 2 p.m.—Program of recordings  
 2 to 3 p.m.—Happy Go Lucky Hour, DLBS  
 3 to 3:15 p.m.—The Crockett Mountaineers, CBS  
 3:15 to 3:30 p.m.—International Sidelights, CBS  
 3:30 to 4 p.m.—Ozzie Nelson's Glen Islanders, CBS  
 4 to 4:45 p.m.—Recordings; studio program  
 4:45 to 5 p.m.—Romany Patteran, CBS  
 5 to 6 p.m.—Recordings; studio program  
 6 to 6:15 p.m.—Graybar Electric Co., CBS  
 6:15 to 7 p.m.—Grand Opera Miniatures, CBS  
 7 to 7:30 p.m.—Washington Hometowners  
 7:30 to 8 p.m.—Chicago variety program, CBS  
 8 to 9 p.m.—Jimmie Bigelow's Dance Band  
 9 to 10 p.m.—William Coburn's Orchestra  
 10 to 10:11 p.m.—Studio program  
 10:11 to 12 midnight—Val Valente's Orchestra, DLBS  
 12 to 3 a.m.—KOL Party

## TUESDAY Programs

**340.7 Meters**  
**880 Kcys.**

**KLX**

Lake 6000-6015  
500 Watts

Tribune Publishing Co., Oakland, Calif.

6:30 to 7 a.m.—Records; stocks  
7 to 8 a.m.—Exercises and entertainment  
8 to 9 a.m.—Jean Kent  
9 to 9:30 a.m.—Modern Homes period  
9:30 to 10:15 a.m.—Blue Jeans; records  
10:15 to 11 a.m.—Records; stocks  
11 to 12 noon—Classified Adv. hour  
12 to 1 p.m.—Jack Delaney and his hand  
1 to 2:40 p.m.—Jean's Hi-Lights; records; stocks  
2:40 to 4:30 p.m.—Baseball, Oaks vs. Missions  
4:30 to 5 p.m.—Program of records  
5 to 5:30 p.m.—Brother Bob's Club  
5:30 to 6 p.m.—Edgar Russell  
6 to 7 p.m.—Hotel Oakland concert trio  
7 to 7:30 p.m.—News items  
7:30 to 8 p.m.—Remar program  
8 to 9 p.m.—Fleur de Lis Dance Orchestra  
9 to 9:30 p.m.—Helen Parmelee, pianist  
9:30 to 10 p.m.—Potpourri  
10 to 10:30 p.m.—Three Happy Hayseeds  
10:30 to 12 midnight—Dance program

**243.8 Meters**  
**1230 Kcys.**

**KYA**

Prospect 3456  
1000 Watts

Pacific Broadcasting Corp., San Francisco  
Detailed program not obtainable

**265.3 Meters**  
**1130 Kcys.**

**KSL**

Wasatch 3901  
5000 Watts

Radio Service Corp., Salt Lake City, Utah

5 p.m.—Eveready Hour, NBC  
5:30 p.m.—"Happy Wonder Bakers," NBC  
6 p.m.—Westinghouse Salute, NBC  
6:30 p.m.—Radio-Keith-Orpheum, NBC  
7 p.m.—Sperry Melody Makers  
7:30 p.m.—Amos 'n' Andy, NBC  
7:45 p.m.—Musical program  
10 p.m.—Milt Taggart's 11 Vagabonds  
11 p.m.—"Vagabond of the Air"

**508.2 Meters**  
**590 Kcys.**

**KHQ**

Main 5383  
1000 Watts

Louis Wasmer, Inc., Spokane, Washington

6:45 a.m.—Inspirational service  
7 a.m.—"Town Crier"  
7:45 a.m.—"Aunt Jemima Boy," NBC  
8 a.m.—The Shell Happytime, KPO  
9 a.m.—Walt, Winn and Harvey  
9:30 a.m.—Hints to Hostesses"  
9:45 a.m.—Betty Crocker Gold Medal talks, NBC  
10 a.m.—Phil Cook, "Old Witch Ammonia"  
10:15 a.m.—Color Harmony, NBC  
10:30 a.m.—Woman's Magazine of the Air, NBC  
11:30 a.m.—Organ recital  
11:45 a.m.—The Canny Cook, NBC  
12 noon—Studio program  
1 p.m.—"Dutch Maid"; "Headliners"  
1:30 p.m.—Hawaiian Echoes  
2:30 p.m.—Gems from musical comedy  
3 p.m.—Light music  
3:30 p.m.—"Paint o' Mine" period  
4 p.m.—Service Hour  
5 p.m.—Eveready Hour, NBC  
5:30 p.m.—Happy Wonder Bakers, NBC  
6 p.m.—Westinghouse "Salutes," NBC  
6:30 p.m.—RKO program, NBC  
7 p.m.—Lanakila Hawaiians  
7:30 p.m.—Amos 'n' Andy, NBC  
7:45 p.m.—Sperry Sweethearts, NBC  
8 p.m.—The Cosmopolitans, NBC  
8:30 p.m.—Pacific National Singers, NBC  
9 p.m.—"The Magic Crystal," NBC  
9:30 p.m.—"The Blue Boys," NBC  
10 p.m.—"Gems of the Drama," NBC  
11 p.m.—"Just Another Hour"

**440.9 Meters**  
**680 Kcys.**

**KPO**

Garfield 8300  
5000 Watts

Hale Bros. & The Chronicle, San Francisco

7 to 8 a.m.—Health exercises with Professor Bob and "Wee Willie" Hancock  
8 to 9 a.m.—Shell Happytime by Hugh Barrett Dobbs  
9:30 to 10:30 a.m.—Walter W. Cribbins  
10:30 to 11:30 a.m.—Woman's Magazine of the Air, NBC  
11:30 to 11:45 a.m.—Julia Hayes, "Helpful Hints"  
11:55 to 12:05 p.m.—Time; Scripture reading  
12:05 to 1 p.m.—Programs in Miniature  
1 to 2 p.m.—Paul Lingle piano duo with Doug. Richardson  
2 to 2:10 p.m.—Ye Towne Cryer  
2:10 to 2:45 p.m.—California Crooners  
2:45 to 4:30 p.m.—Get Associated with Baseball  
5 to 5:15 p.m.—Old Trusty dog stories  
5:30 to 5:45 p.m.—Date Book, Stuart Strong  
5:45 to 6 p.m.—News digest, "Scotty" Mortland  
6 to 6:30 p.m.—KPO Masters of Music  
6:30 to 6:45 p.m.—Embassy Theater program  
6:45 to 7 p.m.—Cecil and Sally  
7 to 8 p.m.—North Americans  
8 to 9 p.m.—Cy Trobbe's Scrap Book program with Allan Wilson, tenor  
9 to 9:15 p.m.—Meeting in the Tavern  
9:15 to 9:30 p.m.—Doc. Johnson's "Home Town-ers"  
9:30 to 10 p.m.—"Packard program"  
10 to 11 p.m.—Joe Wright's dance orchestra

**526 Meters**  
**570 Kcys.**

**KXA**

Seneca 1000  
500 Watts

American Radio Tel. Co., Seattle, Wash.

7 a.m.—Morning alarm  
8 a.m.—Inspirational; popular music  
9 a.m.—Better Homes Hour  
10 a.m.—Novelty program  
10:30 a.m.—Sunshine Hour; popular music  
12 noon—Concert; luncheon program  
1:30 p.m.—Popular and organ music  
3 p.m.—Red Seal Hour; popular music  
4 p.m.—Yogi Alpha; Town Crier  
6 p.m.—All Request Hour  
7 p.m.—Bob Wheeler's Old Time Band  
7:45 p.m.—Concert; Cecil and Sally  
8:30 p.m.—Bill Bennett; Yogi Alpha  
9:30 p.m.—Popular and dance music

**526 Meters**  
**570 Kcys.**

**KMTR**

Hollywood 3026  
500 Watts

KMTR Radio Corp., Hollywood, California

6 to 7 a.m.—Top of the Morning program  
7 to 8 a.m.—Breakfast Club and New Idea Man  
8 to 8:05 a.m.—Stock quotations  
8:05 to 9 a.m.—Breakfast Club continued  
9 to 9:15 a.m.—Mildred Kitchen, economics  
9:15 to 9:30 a.m.—Health Man  
9:30 to 10 a.m.—Two Black Keys  
10 to 10:30 a.m.—Louise Howatt, Happiness Girl  
10:30 to 11 a.m.—Morning Glories Orchestra  
11 to 11:45 a.m.—Westlake String Ensemble  
11:45 to 12 noon—Public and civic officials  
12 to 12:15 n.m.—"World in Review"  
12:15 to 1:15 p.m.—The Skipper and Crew  
1:15 to 2:00 p.m.—Danio Boys' records  
2:30 to 4:30 p.m.—Spanish program; records  
4:30 to 5:15 p.m.—Trading Post program  
5:15 to 5:45 p.m.—Selected records  
5:45 to 5:55 p.m.—"Reporter of the Air"  
5:55 to 6 p.m.—"Talk on Traffic"  
6 to 7 p.m.—Records: Novelty Boys  
7 to 7:15 p.m.—"8 Ball" and Cicero  
7:15 to 7:30 p.m.—Studio program  
7:30 to 8 p.m.—"Salon Trio"  
8 to 9 p.m.—New Idea Man and gang  
9 to 9:30 p.m.—"Moss Covered Melodies"  
9:30 to 10 p.m.—"Dot and Marv"  
10 to 11 p.m.—Sixth annual benefit program for Pasadena Fire Department  
11 to 12 p.m.—Studio program  
12 to 1 a.m.—"Vol and Eddie"

## TUESDAY Programs

**239.9 Meters**      **KFOX**      Phone: 672-81  
**1250 Kcys.**                      **1000 Watts**  
**Nichols & Warinner, Long Beach, Calif.**

7 to 12:45 p.m.—Music; news items; talks  
 12:45 to 1 p.m.—Musical Moments  
 1 to 1:30 p.m.—Kiwanis luncheon  
 1:30 to 1:50 p.m.—Cherrio Boys  
 1:50 to 2:20 p.m.—Doris & Clarence  
 2:20 to 2:30 p.m.—Rolly Wray  
 2:30 to 3 p.m.—Sunset Harmony Boys  
 3 to 3:15 p.m.—Campus Sweeties  
 3:15 to 3:30 p.m.—Today in history  
 3:30 to 4 p.m.—Organ recital, Vera Graham  
 4 to 4:15 p.m.—Late news report  
 4:15 to 4:30 p.m.—Rolly & Gene  
 4:30 to 4:45 p.m.—Violets Tiny Tots Hour  
 4:45 to 5 p.m.—Jones Harmony Four  
 5 to 6:15 p.m.—Hollywood Girls; "Em & Clem"  
 6:15 to 6:30 p.m.—Percy at the Phone  
 6:30 to 6:45 p.m.—Sunset Harmony Boys  
 6:45 to 7 p.m.—Dr. Robert Williams  
 7 to 7:15 p.m.—Buttercream School Kids  
 7:15 to 7:30 p.m.—Ezra and Abie  
 7:30 to 7:45 p.m.—Vest Pocket Minstrels  
 7:45 to 8:45 p.m.—Cherrio Boys; The Gossipers  
 8:45 to 9 p.m.—Texas Cowboys  
 9 to 9:15 p.m.—Foster and Doris  
 9:15 to 9:30 p.m.—Organ, Vera Graham  
 9:30 to 10 p.m.—Everett Hoagland's Troubadours  
 10 to 10:30 p.m.—Bill & Co.; Gene & Cline  
 10:30 to 10:45 p.m.—Weekly Song Story  
 10:45 to 11 p.m.—Campus Sweeties  
 11 to 11:30 p.m.—Majestic Ballroom Orchestra  
 11:30 to 12 p.m.—Everett Hoagland Troubadours  
 12 to 3 a.m.—The Knight Fox

**209.7 Meters**      **KECA**      Westmore 0337  
**1430 Kcys.**                      **1000 Watts**  
**Earle C. Anthony, Inc., Los Angeles, Calif.**

7:15 a.m.—Health exercises, Louis Rueb  
 10 a.m.—Clinic of the Air, Dr. L. L. Sherman  
     health lecture  
 11:45 a.m.—Mabel Lewis, musical memories  
 12 noon—Seeing Southern California  
 3 p.m.—California Cotton Pickers Orchestra  
 3:15 p.m.—Heroes and Patriots, NBC  
 3:30 p.m.—Frederick Bowers, ballads  
 4 p.m.—Carmen Ray, ballads  
 4:30 p.m.—Winslow Allen's Six Chords of Joy  
 5 p.m.—Winifred Donaldson, contralto  
 5:30 p.m.—Happy Wonder Bakers, NBC  
 6 p.m.—Westinghouse Salute, NBC  
 6:30 p.m.—RKO Hour, NBC  
 7 p.m.—Leonard Van Berg, tenor  
 7:30 p.m.—Amos 'n' Andy, NBC  
 7:45 p.m.—Sperry Sweethearts, NBC  
 8 p.m.—Aeolian organ recital  
 8:45 p.m.—Nick Harris  
 9 p.m.—Ray Van Dyne and Jean Dunn  
 10 p.m.—Geo. Smith Saxophone Quartette  
 10:30 p.m.—Health exercises, Louis Rueb

**499.7 Meters**      **KFSD**      Franklin 6353  
**600 Kcys.**                      **1000 Watts**  
**Airfan Radio Corp., Ltd., San Diego, Calif.**

5 to 6 p.m.—Feature program; news  
 6 to 6:30 p.m.—Westinghouse Salute, NBC  
 6:30 to 7 p.m.—Radio-Keith-Orpheum, NBC  
 7 to 7:15 p.m.—Thearle's Music Hall  
 7:15 to 7:30 p.m.—Sponsored program  
 7:30 to 7:45 p.m.—Amos 'n' Andy, BC  
 7:45 to 8 p.m.—Cecil and Sally  
 8 to 8:30 p.m.—The Cosmopolitans, NBC  
 8:30 to 9 p.m.—Pacific National Singers, NBC  
 9 to 10 p.m.—Breezy Three with Leonard Spaulding  
 10 to 11 p.m.—Kennedy's Cafe program  
 11 to 12 midnight—Dance orchestra

**468.5 Meters**      **KFI**      Westmore 0337  
**640 Kcys.**                      **5000 Watts**  
**Copyright, 1930, E. C. Anthony, Inc., L. A.**

6:30 a.m.—Opening market reports  
 6:45 a.m.—Gertrude Gussell, ballads with, Armand, tenor  
 7:30 a.m.—Leslie Brigham, bass  
 8 a.m.—Shell Happytime, KPO  
 9 a.m.—Bess Kilmer's Helpful Hints  
 9:30 a.m.—Beatrice Mable beauty talk  
 10 a.m.—English lesson, Annette Doherty  
 10:15 a.m.—Bass Hueter Paint Co., NBC  
 10:30 a.m.—Woman's Magazine of the Air, NBC  
 11:30 a.m.—Sadye Nathan  
 11:45 a.m.—Grace Mead, ballads  
 12 noon—Dept. of Agriculture talk  
 12:15 p.m.—Federal and state market reports  
 12:30 p.m.—Seeing Southern California  
 2:15 p.m.—Winnie Fields Moore, travelogue  
 2:30 p.m.—Grace Hamilton and Jack Stern, ballads; Jack Parker, ballads  
 3:30 p.m.—Wedgewood Nowell, Playgoers' Club  
 4:15 p.m.—KFI News Bureau  
 4:20 p.m.—Dr. John T. Miller  
 4:30 p.m.—Big Brother; The Story Man  
 5:30 p.m.—Schonberger Trio  
 5:45 p.m.—Stock market reports  
 6 p.m.—Earl Kass, baritone  
 6:15 p.m.—Anna and Oscar  
 6:30 p.m.—Pitch and Putt  
 7 p.m.—Arthur Lang and concert ensemble  
 7:30 p.m.—Aeolian organ recital  
 8 p.m.—Adorf Opera of the Air  
 10:30 p.m.—Dance orchestra  
 11 p.m.—Laughner-Harris Dance Odch., NBC

**254.1 Meters**      **KEX**      Atwater 3111  
**1180 Kcys.**                      **5000 Watts**  
**Western Broadcasting Co., Portland, Oregon**

8 a.m.—The Clock; Journal news; Classified  
 10 a.m.—Town Topics, Veiva Weller  
 12 noon—Time; weather; World Bookman  
 12:05 p.m.—Happy Hour Girls  
 1:05 p.m.—Vagabond News Reeler  
 1:30 p.m.—Castle organ concert  
 2 p.m.—Dental lecture, Painless Parker  
 2:30 p.m.—Piano Melange, Ronald Buck  
 3 p.m.—Song recital  
 3:15 p.m.—Seventh Infantry Band  
 3:45 p.m.—White Wizard; negro melodies  
 4:30 p.m.—The Vagabond News Reeler  
 5 p.m.—KEX Bulletin; dance music  
 5:30 p.m.—Baron Keyes' Air Castles  
 6 p.m.—Diggo Dietrich, mandolin; Eaton and Robillard, duets  
 8 p.m.—Ringelette concert  
 8:15 p.m.—Dance music; Kelpine Twins  
 9 p.m.—Betty Andersen and George Maddox, duets; Sydney Dixon, tenor  
 10 p.m.—Ken Stuart's Sunshine program; Ivan Ditmars, piano  
 10:30 p.m.—Jack and Jill Tavern Orchestra  
 11:30 p.m.—Time; weather; police reports  
 11:40 p.m.—Midnight Revellers; request program  
 12 midnight—White Wizard

**394.5 Meters**      **KVI**      Broadway 4211  
**760 Kcys.**                      **1000 Watts**  
**Puget Sound Broad. Co., Tacoma, Wash.**

7 to 12 noon—Records; talks; orchestra  
 3:30 to 4 p.m.—Ozzie Nelson and his Glen Islanders, CBS  
 4 to 4:45 p.m.—DLBS program  
 4:45 to 5 p.m.—Romany Patteran, CBS  
 5 to 5:30 p.m.—Program of recordings  
 5:30 to 6 p.m.—The Columbians, CBS  
 6 to 6:15 p.m.—Mr. and Mrs., CBS  
 6:15 to 7 p.m.—Grand Opera Miniatures, CBS  
 7 to 7:30 p.m.—Washington Home Towners  
 7:30 to 8:30 p.m.—Chicago variety program, CBS  
 8:30 to 9 p.m.—Nocturne, CBS  
 9 to 9:30 p.m.—Don Lee Symphony  
 9:30 to 10 p.m.—Novelty program from KHJ, DLBS  
 10 to 12 midnight—Val Valente's orch., DLBS  
 12 to 1 a.m.—Organ recital, Geo. Yount

## TUESDAY Programs

**285.5 Meters** **KNX** **Hempstead 4101**  
**1050 Kcys.** **5000 Watts**

**L. A. Evening Express, Los Angeles, Calif.**

6:45 to 8 a.m.—Setting-up exercises  
8 to 8:15 a.m.—Inspirational talk and prayer  
8:15 to 8:30 a.m.—Late recordings  
8:30 to 9:10 a.m.—Clinic of the Air; records  
9:10 to 9:20 a.m.—"Seeing Southern California"  
9:20 to 9:30 a.m.—Popular recordings  
9:30 to 10 a.m.—Radio shopping news  
10 to 10:30 a.m.—Eddie Albright's 10 o'clock family  
10:30 to 11 a.m.—Home economics talk  
11 to 11:15 a.m.—Kate Brew Vaughn  
11:15 to 11:30 a.m.—Popular songs; food facts  
11:30 to 12 noon—Clinic of the Air  
12 to 12:15 p.m.—"Home Remedy Hour"  
12:15 to 12:30 p.m.—Talk on Belco  
1:30 to 2 p.m.—Eddie Albright's reading of late fiction  
2 to 2:30 p.m.—"Jay," the Jingle Man  
2:30 to 3:23 p.m.—Radio program  
3:23 to 3:30 p.m.—Lost and found; stock reports  
3:30 to 4 p.m.—Musical program  
4 to 4:30 p.m.—Musical program by Hiram and Simpson  
4:30 to 5 p.m.—C. P. R.'s musical program  
5 to 5:15 p.m.—Talk on "Travel"  
5:15 to 5:45 p.m.—Big Brother Ken's kiddie hour  
5:45 to 6 p.m.—Town Crier's amusement tips  
6 to 7 p.m.—Organ program, Lucie Lee  
7 to 7:30 p.m.—Talk by Dr. Mars Baugardt  
7:30 to 8 p.m.—The escapades of "Hap and Sap"  
8 to 9 p.m.—Pyrol Orchestra; Bill Hatch's quartet; Piano Twins  
9 to 9:30 p.m.—"The Nomads"  
9:30 to 10 p.m.—Feature program presenting KNX artists  
10 to 12 midnight—Johnny Hamp and his Kentucky Serenaders

**333.1 Meters** **KHJ** **Vandike 7111**  
**900 Kcys.** **1000 Watts**

**Don Lee, Inc., Los Angeles, California**

7 to 8 a.m.—Recordings; Anthony Euwer  
8 to 8:40 a.m.—CBS Review; stocks  
8:40 to 9 a.m.—Happy Felton's orchestra, CBS  
9 to 9:15 a.m.—Recordings  
9:15 to 9:30 a.m.—Georgia O. George  
9:30 to 10:30 a.m.—Feminine Fancies, KFRC  
10:30 to 10:45 a.m.—Recordings  
10:45 to 11 a.m.—June, Elvia & Neil  
11 to 11:15 a.m.—Agnès White  
11:15 to 11:30 a.m.—Columbia Ensemble, CBS  
11:30 to 12 noon—"For Your Information," CBS  
12 to 12:30 p.m.—Biltmore Hotel Concert Orch.  
12:30 to 12:45 p.m.—World-wide news  
12:45 to 1 p.m.—U. S. Army Band  
1 to 1:30 p.m.—Rhythm Kings Orchestra, CBS  
2 to 3 p.m.—Happy Go Lucky Hour, KFRC  
3 to 3:15 p.m.—Crockett Mountaineers, CBS  
3:15 to 3:30 p.m.—Safety Conference, talk  
3:30 to 3:45 p.m.—Midnight Mission, talk  
3:45 to 4 p.m.—U. S. C. Trojan period  
4 to 4:30 p.m.—Charlie Wellman  
4:30 to 4:45 p.m.—Western Air Express  
4:45 to 5 p.m.—World news; Town Topics  
5 to 5:15 p.m.—W. Fourtellotte, organist  
5:15 to 5:45 p.m.—Ted White  
5:45 to 6 p.m.—Commissioner Thorpe, CBS  
6 to 6:15 p.m.—"Jo and Vi," CBS  
6:15 to 6:30 p.m.—Political talk, Mr. Gubbs  
6:30 to 7 p.m.—Grand Opera Miniature, CBS  
7 to 7:30 p.m.—Studio program  
7:30 to 8 p.m.—Pelton Motor Company  
8 to 8:30 p.m.—Ice Carnival, KFRC  
8:30 to 9:30 p.m.—S. & W. Forum, DLBS  
9:30 to 10:05 p.m.—Drama; world news  
10:05 to 12 midnight—Biltmore Hotel dance orch.  
12 to 1 a.m.—Wesley Fourtellotte, organist

**204 Meters** **KGa** **Main 3434**  
**1470 Kcys.** **5000 Watts**

**Northwest Broad. System, Spokane, Wash.**

6:45 a.m.—Early Birds; news  
8 a.m.—Sunshine Hour  
9 a.m.—Central Market program  
9:30 a.m.—Miss Spokane musicale  
10 a.m.—Friendly Hour; Warn & Warn  
11:15 a.m.—Luncheon concert  
11:30 a.m.—Parker Dental Clinic  
12 noon—Time; weather; market reports; novelties  
1 p.m.—Popular concert; Concert Classique  
2 p.m.—Hilliard Shopping Guide  
2:15 p.m.—Popular Melange  
3 p.m.—Radio Bargain Matinee  
3:30 p.m.—Tea Hour concert  
4 p.m.—Good News Magazine  
4:30 p.m.—Uncle Andy and the Kiddies  
5 p.m.—Novelties  
5:15 p.m.—Baron Keyes' Air Castles  
5:30 p.m.—Symmes Upstairs Store  
5:45 p.m.—Dinner music  
6 p.m.—Mandolins at Sunset; Diggo Dittrich, mandolin; Eaton and Robillard, duets  
7 p.m.—Orpheus Ensemble; Betty Andersen, soprano; Hubert Graf, harp; Sydney Dixon, tenor  
8 p.m.—Dental Clinic of the Air  
8:30 p.m.—The Story Behind the Song  
8:45 p.m.—Song recital; Carric Andrew, tenor  
9 p.m.—Musical Comedy Hour; Betty Andersen and George Maddox, duet; Sydney Dixon, tenor  
10 p.m.—Request program

**309.1 Meters** **KJR** **Main 2495-2475**  
**970 Kcys.** **5000 Watts**

**Northwest Broad. System, Seattle, Wash.**

7 a.m.—Music; news; Thrift Home  
9 a.m.—Morning devotional services  
9:40 a.m.—Sally Jo Walker and Grant Merrill  
10 a.m.—Glen Eaton, tenor; Marjorie Robillard, piano  
10:15 a.m.—Beauty talk, Helen Andrews  
11 a.m.—Classical program  
12:45 p.m.—Unity Society of the Northwest  
1 p.m.—Musical program  
1:45 p.m.—Chet Cathers, baritone; Marjorie Robillard, piano  
2 p.m.—Arcweld Entertainers; Beatrice Nelson, soprano  
2:45 p.m.—Baseball game; Ken Stuart, announcer  
5:15 p.m.—Baron Keyes' Air Castles  
5:30 p.m.—Market reports; lost and found  
5:50 p.m.—Garden talk, Cecil Solly  
6 p.m.—Diggo Dittrich, mandolin; Eaton and Robillard, duets  
7 p.m.—Orpheus Ensemble; Betty Andersen, soprano; Hubert Graf, harp; Sydney Dixon, tenor  
8 p.m.—Gold and Silver Ensemble  
9 p.m.—Betty Andersen and George Maddox, duets; Sydney Dixon, tenor  
9:30 p.m.—Musical Comedy Hour  
10 p.m.—Ken Stuart's Sunshine program; Ivan Ditmars, piano  
10:30 p.m.—Song Birds; Stonewall Jackson, guitarist; Elmore Vincent, tenor  
11 p.m.—Vic Meyer's Club Victor Orchestra  
12 midnight—Midnight Revellers

**361.2 Meters** **KOA** **York 5090**  
**830 Kcys.** **12,500 Watts**

**General Electric Co., Denver, Colorado**

5 to 5:30 p.m.—Eveready Hour  
5:30 to 6 p.m.—Happy Wonder Bakers  
6 to 6:30 p.m.—Westinghouse Salute  
6:30 to 7 p.m.—Radio-Keith-Orpheum Hour  
7 to 7:30 p.m.—Golden Gems  
7:30 to 7:45 p.m.—Amos 'n' Andy  
7:45 to 8 p.m.—Golden Gems  
8 to 9 p.m.—Denver Municipal Band  
9 to 9:30 p.m.—Magic Crystals  
9:30 to 10 p.m.—The Blue Boys  
10 to 11 p.m.—Gems of the Drama





## WEDNESDAY Programs

**San Francisco NBC Sutter 1920**

### National Broadcasting Company

- 7:45 to 8 a.m.—The Aunt Jemima Boy, KGO, KHQ, KOMO, KGW, KFSD, KSL, KOA
- 9:30 to 9:45 a.m.—Betty Crocker Gold Medal Home Service Talks, KGO, KHQ, KOMO, KGW, KFI
- 10:15 to 10:30 a.m.—Mary Hale Martin's Household Period, KGO, KHQ, KOMO, KGW, KFI, KSL, KOA
- 10:30 to 11:30 a.m.—Woman's Magazine of the Air, KGO, KHQ, KOMO, KGW, KPO, KFI; KFSD 10:50 to 11:10 a.m.; KTAR 11:10 to 11:30 a.m.
- Magnolia, Henry and Charley open the performance with the weekly Oronite Comedy and Helen Webster will be heard afterward discussing refrigeration and interior decoration as the Easier Housekeeping and Fuller contributions.
- Easton Kent is the headline soloist and Edward J. Fitzpatrick again will offer a program by the Magazine Melodists.
- 11:30 a. m. to 12 noon—Evening Stars, KGO, KOMO, KGW
- 1 to 1:15 p.m.—Series of Talks, KGO, KHQ, KGW, KFSD
- 1:15 to 1:30 p.m.—Breen and De Rose, KGO, KGW, KFSD, KTAR
- 1:30 to 2 p.m.—Tea Timers, KGO, KPO, KFSD, KTAR
- 2 to 2:30 p.m.—Bernie Cummins and His Hotel New Yorker Orchestra, KGO, KTAR
- 2:30 to 2:35 p.m.—John B. Kennedy Talk, KGO, KTAR
- 2:35 to 2:45 p.m.—Bernie Cummins and his Hotel New Yorker Orchestra, KGO, KTAR
- 3:45 to 4 p.m.—Back of the News in Washington, KGO, KOMO, KGW, KECA, KFSD
- William Hard will be at the microphone to discuss events of current interest for NBC auditors when his weekly talk is broadcast today.
- 4 to 4:30 p.m.—East of Cairo, KGO, KOMO, KGW
- Radio auditors will follow Bruce Lytton and his American companions in another adventure in the Far East, with a background of atmospheric music interpreted by an instrumental ensemble under the direction of Sven von Hallberg.
- 5 to 5:30 p.m.—Halsey Stuart Program, KGO, KHQ, KOMO, KGW, KECA
- An investment talk by the "Old Counsellor" and a concert by the Chicago Little Symphony Orchestra, directed by George Dasch, compose the Halsey-Stuart program.
- 5:30 to 6:30 p.m.—Palmolive Hour, KGO, KHQ, KOMO, KGW, KECA
- Concluding their Palmolive Hour presentation with selections from "Connecticut Yankee," Olive Palmer, soprano; Paul Oliver, tenor; Elizabeth Lennox, contralto; the Revellers, and an orchestra headed by Gustave Haenschel will be heard over the NBC System today.
- 6:30 to 7 p.m.—Coca Cola Program, KGO, KHQ, KOMO, KGW, KECA
- 7 to 7:30 p.m.—The Speedway to Happiness, KGO, KFI
- Vocal solos by Harold Dana, baritone, will be interspersed between the scintillating two-piano offerings of Dell Perry and Oscar Young during a special Speedway to Happiness presentation.
- 7:30 to 7:45 p.m.—Amos 'n' Andy, KGO, KHQ, KOMO, KGW, KECA, KFSD
- 8 to 8:30 p.m.—Let's Get Associated, KHQ, KOMO, KGW, KPO, KFI
- Another episode in the life of Lola Montez,

adventuress, will be dramatized by Jack and Ethyl and a score of radio actors during the Let's Get Associated program. Carlton E. Morse is responsible for the dramatization of this historical series.

- 8 to 8:30 p.m.—Parisian Quintet, KGO, KECA
- 8:30 to 9 p.m.—Hill Billy Boys, KGO, KOA
- 9 to 9:30 p.m.—Miniature Biographies, KGO, KFSD
- 9:30 to 10:30 p.m.—Camel Pleasure Hour, KGO, KHQ, KOMO, KGW, KECA, KFSD, KTAR, KSL, KOA
- Betty Kelly, soprano, will head the cast of vocalists and instrumentalists contributing to the Camel Pleasure Hour. A second soloist will be Irving Kennedy, tenor. Mynard Jones will direct the male chorus and the male quartet in several selections. The Coquettes, including Annette Hastings, Marjorie Primley and Imelda Montagne, will also be heard in the vocal portion of the program. Mahlon Merrick conducts the 35-piece orchestra.
- 10:30 to 11:30 p.m.—Cotton Blossom Minstrels, KGO, KHQ, KOA
- The hour is to be divided into three sections, in keeping with the traditions of the minstrel show. Repartee between the end men, Tambo and Bones, and the Interlocutor will make up the first part of the entertainment. The second section is to be given over to musical contributions by various members of the company. The final offering will consist of a skit built along farcical lines.
- 11:30 p.m. to 12 midnight—Laughner-Harris Hotel St. Francis Dance Orchestra, KGO, KGW, KFI, KFSD

**265.3 Meters KSL Wasatch 3901**  
**1130 Kcys. 5000 Watts**  
 Radio Service Corp., Salt Lake City, Utah

- 5 p.m.—"The Old Counsellor," NBC
- 5:30 p.m.—Palmolive Hour, NBC
- 6 p.m.—Blue Blaze Fireside Entertainers
- 6:30 p.m.—Coca Cola Sportscasts, NBC
- 7:30 p.m.—Amos 'n' Andy, NBC
- 7:45 p.m.—Musical program
- 8 p.m.—Variety Ensemble, William Peterson
- 9 p.m.—"Romance of Gems"
- 9:15 p.m.—Dramatization of current news events
- 9:30 p.m.—Camel Pleasure Hour, NBC
- 10:30 to 11 p.m.—Milt Taggart's 11 Vagabonds
- 11 p.m.—"Vagabond of the Air"

**254.1 Meters KEX Atwater 3111**  
**1180 Kcys. 5000 Watts**  
 Western Broadcasting Co., Portland, Oregon

- 7 a.m.—Morning Serenaders; White Wizard
- 8 a.m.—The Clock; Journal news
- 9 a.m.—Classified; organ concert
- 10 a.m.—Town Topics, Velva Weller
- 12 noon—Time; weather; World Bookman
- 12:05 p.m.—Happy Hour Girls
- 1:05 p.m.—Vagabond News Reeler
- 1:30 p.m.—Castle organ concert
- 2 p.m.—Dental lecture, Painless Parker
- 2:30 p.m.—Piano Melange, Ronald Buck
- 3 p.m.—Billy's Hawaiians
- 3:30 p.m.—Song recital; White Wizard
- 4 p.m.—Hill Billy song recital
- 4:30 p.m.—Vagabond News Reeler
- 5 p.m.—Popular dance music
- 5:30 p.m.—Baron Keyes' Air Castles
- 5:45 p.m.—Dance music
- 6 p.m.—Harpers Corners, NBS
- 6:30 p.m.—Harmony Aces; Song Birds
- 8 p.m.—Spanish Knights Orchestra; Elmore Vincent, tenor, NBS
- 9 p.m.—Damski's Neapolitans Orch.; Betty Andersen, soprano; Jan Russell, violin; Jean Kantner, baritone
- 10 p.m.—Ken Stuart's Sunshine program; Ivan Ditmars, piano
- 10:30 p.m.—Jack and Jill Tavern Orchestra
- 11:30 p.m.—Time; weather; police reports; news
- 11:40 p.m.—Midnight Revellers; request program

## WEDNESDAY Programs

**379.5 Meters** **KGO** **Sutter 1920**  
**790 Kcys.** **10,000 Watts**

**General Electric Co., Oakland, Calif.**

7:30 to 7:45 a.m.—Chanticleers  
7:45 to 8 a.m.—The Aunt Jemima Boy  
8 to 8:15 a.m.—Financial Service program  
8:15 to 8:30 a.m.—Morning Melodies  
8:30 to 9 a.m.—Cross-cuts of the Day  
9 to 9:30 a.m.—Meet the Folks  
9:30 to 9:45 a.m.—Betty Crocker Gold Medal Home Service talks  
9:45 to 10:15 a.m.—Morning Glories  
10:15 to 10:30 a.m.—Mary Hale Martin's Household Period  
10:30 to 11:30 a.m.—Woman's Magazine of the Air  
11:30 to 12 noon—Evening Stars  
12 to 1:15 p.m.—Radio Guild; Series of Talks  
1:15 to 1:30 p.m.—Breen and De Rose  
1:30 to 2 p.m.—Tea Timers  
2 to 2:30 p.m.—Bernie Cummins and his Hotel New Yorker Orchestra  
2:30 to 2:35 p.m.—John B. Kennedy talk  
2:35 to 2:45 p.m.—Bernie Cummins and his Hotel New Yorker Orchestra  
2:45 to 3:30 p.m.—The Blue Boys  
3:45 to 4 p.m.—Back of the News in Washington  
4 to 4:30 p.m.—East of Cairo  
4:30 to 4:45 p.m.—Hotel St. Francis Salon Orchestra  
4:45 to 5 p.m.—News service  
5 to 5:30 p.m.—Halsey, Stuart program  
5:30 to 6:30 p.m.—Palmolive Hour  
6:30 to 7 p.m.—Coca Cola program  
7 to 7:30 p.m.—Speedway to Happiness  
7:30 to 7:45 p.m.—Amos 'n' Andy  
7:45 to 8 p.m.—Sarah Kreindler, violinist  
8 to 8:30 p.m.—Parisian Quintet  
8:30 to 9 p.m.—Hill Billy Boys  
9 to 9:30 p.m.—Miniature Biographies  
9:30 to 10:30 p.m.—Camel Pleasure Hour  
10:30 to 11:30 p.m.—Cotton Blossom Minstrels  
11:30 to 12 midnight—Laughner-Harris Hotel St. Francis Dance Orchestra

**333.1 Meters** **KHJ** **Vandike 7111**  
**900 Kcys.** **10000 Watts**

**Don Lee, Inc., Los Angeles, California**

7 to 8 a.m.—Recordings; Anthony Euwer  
8 to 8:30 a.m.—CBS Review  
8:30 to 8:40 a.m.—Stock Exchange reports  
8:40 to 9:15 a.m.—Happy Felton's orchestra, CBS  
9:15 to 9:30 a.m.—Music Lovers Shop  
9:30 to 10:30 a.m.—Feminine Fancies, KFRC  
10:30 to 11 a.m.—Agnes White  
11 to 11:15 a.m.—Red Cross Shoes, CBS  
11:15 to 11:30 a.m.—Columbia Ensemble  
11:30 to 12 noon—"For Your Information," CBS  
12 to 12:30 p.m.—Biltmore Hotel Dance Orch.  
12:30 to 12:45 p.m.—World-wide news  
12:45 to 1:30 p.m.—Kiwanis Club luncheon  
1:30 to 2 p.m.—Times Forum  
2 to 3 p.m.—Happy Go Lucky Hour, KFRC  
3 to 3:30 p.m.—Talk on gardens  
3:30 to 4 p.m.—Elvia Allman; book review  
4 to 4:30 p.m.—Charlie Wellman  
4:30 to 4:45 p.m.—Nell Larson, organist  
4:45 to 5 p.m.—World news; Town Topics  
5 to 5:30 p.m.—In a Russian Village  
5:30 to 6 p.m.—Rob Swan  
6 to 6:30 p.m.—Fashions, Peggy Hamilton  
6:30 to 7 p.m.—Prof. Lindsley and organ  
7 to 7:30 p.m.—Pacific States from KFRC  
7:30 to 8 p.m.—California Melodies, to CBS  
8 to 8:30 p.m.—"Romantic Days of '49," DLBS  
8:30 to 9 p.m.—M. J. E. Demi Tasse Revue  
9 to 9:30 p.m.—Mood Pictures  
9:30 to 10 p.m.—Pop of the World Club  
10 to 10:05 p.m.—World-wide news  
10:05 to 12 midnight—Earl Burnett's dance orch.  
12 to 1 a.m.—Wesley Tourtellotte, organist

**340.7 Meters** **KLX** **Lake 6000-6015**  
**880 Kcys.** **500 Watts**

**Tribune Publishing Co., Oakland, Calif.**

6:30 to 7 a.m.—Records; stocks  
7 to 8 a.m.—Exercises and entertainment  
8 to 9 a.m.—Jean Kent  
9 to 9:30 a.m.—Modern Homes period  
9:30 to 10:30 a.m.—Records; stocks  
11 to 12 noon—Classified Adv. hour  
12 to 1 p.m.—Jack Delaney and his band  
1 to 2 p.m.—Jean's Hi-Lights; stocks  
2 to 2:15 p.m.—Recordings  
2:40 to 4:30 p.m.—Baseball, Oaks vs. Missions  
4:30 to 5 p.m.—Records  
5 to 5:30 p.m.—Brother Bob's Club  
5:30 to 6 p.m.—Edgar Russell  
6 to 7 p.m.—Hotel Oakland concert trio  
7 to 7:30 p.m.—News items  
7:30 to 8 p.m.—Ethel Rhinard and Cora Scott  
8 to 9 p.m.—Signor Rinaldo and his orchestra  
9 to 9:15 p.m.—Bookworm  
9:15 to 10 p.m.—Helen Wegman Purmelee, pianist; Muriel Scherruble, soprano, and Sidney Charles, tenor  
10 to 10:15 p.m.—Mama and Benny Cohen  
10:15 to 10:45 p.m.—Three Happy Hayseeds  
10:45 to 12 midnight—Dance program

**204 Meters** **KGA** **Main 3434**  
**1470 Kcys.** **5000 Watts**

**Northwest Broad. System, Spokane, Wash.**

6:45 a.m.—Early Birds; news  
8 a.m.—Sunshine Hour  
9 a.m.—Central Market program  
9:30 a.m.—That Reminds Me  
10 a.m.—Friendly Hour; Warn & Warn  
11:15 a.m.—Luncheon concert  
11:30 a.m.—Parker Dental Clinic  
12 noon—Time; weather; market reports; novelties  
1 p.m.—Popular concert: Concert Classique  
2 p.m.—Hillyard Shopping Guide  
3 p.m.—Radio Bargain Matinee  
3:30 p.m.—Tea Hour concert  
4 p.m.—Good News Magazine  
4:30 p.m.—Uncle Andy and the Kiddies  
4:55 p.m.—World Bookman  
5:15 p.m.—Baron Keyes' Air Castles  
5:30 p.m.—Program and dinner music  
6 p.m.—Harpers Corners, NBC  
6:30 p.m.—Harmony Aces; Song Birds, NBS  
7 p.m.—Hometowners Orch.; Ragnar Salldin, accordion, NBS  
8 p.m.—Spanish Knights Orchestra; Elmore Vincent, tenor, NBS  
9 p.m.—Damski's Neapolitans; Betty Andersen, soprano; Jan Russell, violin; Jean Kantner, baritone  
10 p.m.—Request program

**296.6 Meters** **KQW** **Columbia 777**  
**1010 Kcys.** **500 Watts**

**Pac. Agric. Foundation, Ltd., San Jose, Calif.**

9 to 11 a.m.—Morning music; Helpful Hour  
11 to 12 noon—Bank credits program  
12 to 12:30 p.m.—The Two Guitars  
12:30 to 1 p.m.—Market reports, weather  
1 to 1:30 p.m.—Hart's Happy Half Hour  
1:30 to 2:30 p.m.—The Friendly Hour  
2:30 to 3:30 p.m.—Concert recordings  
4:30 to 5 p.m.—Children's program  
5 to 5:15 p.m.—Baron Keyes' Air Castle  
5:15 to 5:30 p.m.—Vesper music  
5:30 to 6 p.m.—Radionics health talk  
6 to 6:10 p.m.—U. S. D. A. farm flashes  
6:10 to 6:20 p.m.—Farm topics discussion  
6:20 to 6:30 p.m.—Agricultural Minerals Laws  
6:30 to 6:45 p.m.—Market reports  
6:45 to 6:55 p.m.—Farm Reporter  
6:55 to 7 p.m.—KQW Market Place  
7 to 8 p.m.—Farm Bureau Radio News  
8 to 9 p.m.—Studio program  
9 to 9:15 p.m.—Political announcements  
9:15 to 9:30 p.m.—Darnelle Sisters  
9:30 to 10 p.m.—How-do-you-do?

## WEDNESDAY Programs

**491.5 Meters** **KFRC** Prospect 0100  
**610 Kcys.** 1000 Watts

Don Lee, Inc., San Francisco, Calif.

7 to 7:45 a.m.—Seal Rocks broadcast  
7:45 to 8 a.m.—Recordings  
8 to 8:30 a.m.—Columbia Revue, CBS  
8:30 to 9 a.m.—Happy Felton's Orchestra, CBS  
9 to 9:15 a.m.—News items  
9:15 to 9:30 a.m.—Happy Felton's Orchestra, CBS  
9:30 to 10:30 a.m.—Feminine Fancies, DLBS  
10:30 to 11 a.m.—Wyn's Daily Chats  
11 to 11:15 a.m.—Red Cross Shoe program, DLBS  
11:15 to 11:30 a.m.—Columbia Ensemble, CBS  
11:30 to 11:45 a.m.—Glidden So-a-tone  
11:45 to 12 noon—Auditions  
12 to 1 p.m.—Sherman & Clay concert  
1 to 1:15 p.m.—The Columbia Grenadiers, CBS  
1:15 to 1:45 p.m.—Footnotes, CBS  
1:45 to 2 p.m.—Aunt Zelena, CBS  
2 to 3 p.m.—Happy Go Lucky Hour, DLBS  
3 to 3:30 p.m.—The Observer, about new books  
3:30 to 3:35 p.m.—Something About Everything  
3:35 to 4 p.m.—Your English; recordings  
4 to 4:30 p.m.—Manhattan Moods, CBS  
4:30 to 4:45 p.m.—Three Dainty Misses, DLBS  
4:45 to 5 p.m.—News items; Town Topics  
5 to 5:30 p.m.—U. S. Marine Band, CBS  
5:30 to 6 p.m.—KFRC Dance Band, DLBS  
6 to 6:15 p.m.—John Moss song recital  
6:15 to 6:30 p.m.—Shaler Company program  
6:30 to 7 p.m.—Prof. Linsley, play, DLBS  
7 to 7:30 p.m.—Concert orchestra, DLBS  
7:30 to 8 p.m.—California Melodies, DLBS  
8 to 8:30 p.m.—Standard Oil, "Romantic Forty-Niners," DLBS  
8:30 to 9 p.m.—M. J. B. Demi Tasse Revue, CBS  
9 to 9:30 p.m.—Mood Pictures, DLBS  
9:30 to 10 p.m.—Ted White's Nite Club, DLBS  
10 to 10:05 p.m.—Gruen news flashes  
10:05 to 10:35 p.m.—Emerald Isle  
10:35 to 11 p.m.—Anson Weeks and his Hotel Mark Hopkins Orchestra, DLBS  
11 to 12 midnight—Earl Burtnett's Orchestra, DLBS  
12 to 1 a.m.—Dance music

**236.1 Meters** **KOL** Elliott 4466  
**1270 Kcys.** 1000 Watts  
Seattle Broadcasting Co., Seattle, Wash.

6:45 to 7:15 a.m.—Bill Ross' Alarm Clock Hour  
7:45 to 8:30 a.m.—Records; Columbia Revue, CBS  
8:30 to 9:15 a.m.—Happy Felton's Orch., CBS  
9:15 to 9:30 a.m.—Program of recordings  
9:30 to 9:45 a.m.—Feminine Fancies, DLBS  
9:45 to 11 a.m.—Program of recordings  
11 to 11:15 a.m.—Red Cross Shoe, CBS  
11:15 to 12:15 p.m.—"The Carnival Hour"  
12:15 to 12:30 p.m.—Musical Album, CBS  
12:30 to 1:30 p.m.—Rotary Club  
1:30 to 1:45 p.m.—Musical Album, CBS  
1:45 to 2 p.m.—Program of recordings  
2 to 3 p.m.—Happy Go Lucky Hour, DLBS  
3 to 3:15 p.m.—The Crockett Mountaineers, CBS  
3:15 to 3:30 p.m.—Manhattan Towers Orchestra, CBS  
3:30 to 3:45 p.m.—Chief of Police  
3:45 to 4 p.m.—The Aztecs, CBS  
4 to 4:15 p.m.—Program of recordings  
4:15 to 4:30 p.m.—Manhattan Moods, CBS  
4:30 to 4:45 p.m.—Three Dainty Misses, DLBS  
4:45 to 6:30 p.m.—Studio program; records  
6:30 to 7 p.m.—Prof. Linsley, play, DLBS  
7 to 7:30 p.m.—Washington Hometowners  
7:30 to 8 p.m.—California Melodies, DLBS  
8 to 8:30 p.m.—Studio program  
8:30 to 9 p.m.—M. J. B. Demi Tasse Revue, CBS  
9 to 9:30 p.m.—Mood Pictures, DLBS  
9:30 to 10 p.m.—Ted White's Nite Club, DLBS  
10 to 11 p.m.—Darby's Playland Dance Band  
11 to 12 midnight—Earl Burtnett, DLBS  
12 to 3 a.m.—KOL Party

**322.4 Meters** **KFWI** Franklin 0200  
**930 Kcys.** 500 Watts  
Radio Entertainments, San Francisco, Calif.

7 to 8 a.m.—Eye-opener program  
9 to 9:30 a.m.—Cal King's Post Office  
9:30 to 10:30 a.m.—Popular program  
10:30 to 10:50 a.m.—Dr. Linebarger, health talk  
10:50 to 11 a.m.—Items of interest  
11 to 11:30 a.m.—Schwabacher-Frey program  
11:30 to 12 noon—Sherman-Clay Concert  
12 to 1 p.m.—Slogan contest  
1 to 1:30 p.m.—Cal King's Country Store  
6 to 7 p.m.—Dinner Hour  
7 to 7:15 p.m.—Dr. Linebarger, health talk  
7:15 to 7:30 p.m.—Rita Murray's Investment Chat  
8:30 to 8:35 p.m.—Chamber of Commerce  
8:35 to 9 p.m.—Studio program  
9 to 9:30 p.m.—Arthur Bergner, baritone  
9:30 to 10 p.m.—Isabel Henion and Nadine Chriss  
10 to 10:30 p.m.—Sally Lewis, pianist  
10:30 to 11 p.m.—Slogan Contest  
11 to 12 a.m.—Gene Dotson and his Royal Californians  
12 to 1 a.m.—Midnight Classics

**322.4 Meters** **KROW** Glencourt 6774  
**930 Kcys.** 1000 Watts  
Oakland Educational Society, Oakland, Calif.

8 a.m.—Popular recordings  
8:30 a.m.—Schrader Furn. Co. program  
1:30 p.m.—Music Memories, Lillian Boyd  
2 p.m.—Popular recordings  
2:30 p.m.—Bible lecture. "The Rich Man in Hell," I. B. S. A. representative  
2:45 p.m.—Betty the Shopper  
3:30 p.m.—California Cowboys: Bill Simmons, "Yodeling Cowboy"; Eddie McCarty, harmonica and saw; Chuck Darling, harmonica  
4 p.m.—Piano Recreations, Jean Ardath  
4:15 p.m.—Radio Calendar  
4:30 p.m.—West Coast Theatres Frolic  
5 p.m.—Tropical Trio; Ruth White, vocalist; Madeline Sivyver, violinist; Wade Forrester, vocalist  
7:30 p.m.—Baseball results; news  
7:45 p.m.—Ne'er Do Well  
8 p.m.—Tropical Trio; Ruth White, vocalist; Madeline Sivyver, violinist; Wade Forrester, vocalist

**309.1 Meters** **KJR** Main 2495-2475  
**970 Kcys.** 5000 Watts  
Northwest Broad. System, Seattle, Wash.

7 a.m.—Music; news; Thrift Home  
9:40 a.m.—Sally Jo Walker and Grant Merrill  
10 a.m.—Elmore Vincent, tenor; Marjorie Robillard, piano  
10:15 a.m.—Beauty talk, Helen Andrews  
12 noon—World in Review  
12:45 p.m.—Unity Society of the Northwest  
1:45 p.m.—Glen Eaton, tenor; Marjorie Robillard, piano  
2 p.m.—Arcweld Entertainers; Beatrice Nelson, soprano  
2:45 p.m.—Baseball game; Ken Stuart, announcer  
5:15 p.m.—Baron Keyes' Air Castles  
5:30 p.m.—Market reports; lost and found  
5:50 p.m.—Garden talk, Cecil Solly  
6 p.m.—Harpers Corners  
6:30 p.m.—Harmony Aces; Song Birds  
7 p.m.—Hometowners; Ragnar Salldin, accordion  
7:30 p.m.—Ringlette Captivators; Eulala Dean, blues singer  
8 p.m.—Spanish Knights Orch.; Elmore Vincent, tenor  
9 p.m.—Neapolitans; Betty Andersen, soprano; Jan Russell, violin; Jean Kantner, baritone  
10 p.m.—Ken Stuart's Sunshine Program; Ivan Ditmars, piano  
10:30 p.m.—Orchestra; Ukelele, Bob; Spencer Adams, xylophone; Elmore Vincent, tenor  
11 p.m.—Vic Meyer's Club Victor Orchestra  
12 midnight—Midnight Revellers

## WEDNESDAY Programs

**325.9 Meters** **KOMO** **Elliot 5890**  
**920 Kcys.** **1000 Watts**

**Fisher's Blend Station, Inc., Seattle, Wash.**  
7:25 a.m.—Inspirational service  
7:30 a.m.—Y. M. C. A. health exercises  
7:45 a.m.—Aunt Jemima Pancake Boy, NBC  
8 a.m.—Shell Happytime, KPO  
9 a.m.—Julia Hayes Helpful Hints  
9:30 a.m.—Betty Crocker's Home talk, NBC  
9:45 a.m.—Way to a Man's Heart  
10 a.m.—Harmony Kings  
10:15 a.m.—Mary Hale Martin Hour, NBC  
10:30 a.m.—Woman's Magazine of the Air, NBC  
11:30 a.m.—Evening Stars, NBC  
12 noon—Farm talk; grain, fruit & veg. reports  
12:15 p.m.—Prudence Penny  
12:30 p.m.—Popular orchestra and vocalists  
1:15 p.m.—Artistic Ensemble  
2 p.m.—Pacific Fruit and Products Co. popular orchestra and vocalists  
2:30 p.m.—Musical comedy program  
3 p.m.—Artistic Ensemble  
3:45 p.m.—Back of the News in Wash., NBC  
4 p.m.—East of Cairo, NBC  
4:30 p.m.—Male quartet; stock quotations  
5 p.m.—Halsey, Stuart & Co. program, NBC  
5:30 p.m.—Palmolive Hour, NBC  
6:30 p.m.—Coca Cola program, NBC  
7 p.m.—Garden Patch program  
7:30 p.m.—Amos 'n' Andy, NBC  
7:45 p.m.—Artistic Ensemble  
8 p.m.—Let's Get Associated, NBC  
8:30 p.m.—Orchestra and vocal ensemble  
9 p.m.—Sargon Cycle of Song  
9:30 p.m.—Camel Pleasure Hour, NBC  
10:30 p.m.—Dance orchestra; news flashes  
11:45 p.m.—Laughner-Harris Dance Orch., NBC  
12 midnight—Organ recital

**280.2 Meters** **KJBS** **Ord 4148-49**  
**1070 Kcys.** **100 Watts**

**J. Brunton & Sons, San Francisco, Calif.**  
7 to 8 a.m.—KJBS Alarm Klok Klub  
8 to 9 a.m.—Recorded program  
9 to 9:30 a.m.—Assoc. Food Stores' program  
9:30 to 10 a.m.—Salon Orchestra  
10 to 12 noon—Recorded varieties  
12 to 12:30 p.m.—U. S. popular half-hour  
12:30 to 1:05 p.m.—Popular recordings  
1:05 to 1:45 p.m.—Stock report and records  
1:45 to 2 p.m.—Dr. Wiseman, health talk  
2 to 3 p.m.—Concert music  
3 to 3:30 p.m.—Art Fadden and Frank Galvin  
3:30 to 6 p.m.—Records; dinner music  
6 to 7:30 p.m.—Popular music  
12 to 7 a.m.—KJBS Owl program

**209.7 Meters** **KECA** **Westmore 0337**  
**1430 Kcys.** **1000 Watts**

**Earle C. Anthony, Inc., Los Angeles, Calif.**  
7:15 a.m.—Health exercises, Louis Rueb  
11:45 a.m.—Mabel Lewis, musical memories  
12 noon—Seeing Southern California  
3 p.m.—Hendricks Music Makers Orchestra  
3:45 p.m.—Back of the News, NBC  
4 p.m.—Elmer Herling, baritone  
4:15 p.m.—Billy Burton, popular violinist  
4:30 p.m.—Winslow Allen's Six Clouds of Joy  
5 p.m.—Halsey-Stuart, NBC  
5:30 p.m.—Palmolive Hour, NBC  
6:30 p.m.—Coca Cola program, NBC  
7 p.m.—Noreen Gammill, original char sketches  
7:30 p.m.—Amos 'n' Andy, NBC  
7:45 p.m.—"Jack and Jill"  
8 p.m.—Parisian Quintet, NBC  
8:30 p.m.—Julie Kellar, harpist  
8:45 p.m.—Winnie Fields Moore, travelogue  
9 p.m.—Feline Delgado, Spanish baritone  
9:30 p.m.—Camels Pleasure Hour, NBC  
10 p.m.—Violin recital, Furcell Mayer  
10:30 p.m.—Health exercises, Louis Rueb

**285.5 Meters** **KNX** **Hempstead 4101**  
**1050 Kcys.** **5000 Watts**  
**L. A. Evening Express, Los Angeles, Calif.**

6:45 to 8 a.m.—Setting-up exercises  
8 to 8:15 a.m.—Inspirational talk and prayer  
8:15 to 8:30 a.m.—Late recordings  
8:30 to 9 a.m.—Interesting information  
9 to 9:15 a.m.—"Home Remedy Hour"  
9:15 to 9:30 a.m.—Popular recordings  
9:30 to 10 a.m.—Radio shopping news  
10:30 to 11 a.m.—Home economics talk  
11 to 11:15 a.m.—Kate Brew Vaughn  
11:15 to 11:30 a.m.—Popular songs; food facts  
11:45 to 12 noon—Beauty secrets  
12 to 12:15 p.m.—"Home Remedy Hour," courtesy Kip Corporation  
12:15 to 12:30 p.m.—Talk on Belco  
12:30 to 1 p.m.—C. P. R.'s musical program  
1:30 to 2 p.m.—Eddie Albright's reading of late fiction  
2 to 2:30 p.m.—"Jay," the Jingle Man"  
2:30 to 2:45 p.m.—Talk by Maj. Lawrence Mott  
2:45 to 4 p.m.—Records; organ program  
4 to 4:30 p.m.—"The Home Builders' Hour"  
4:30 to 5 p.m.—C. P. R.'s musical program  
5 to 5:15 p.m.—Talk on "Travel"  
5:15 to 5:45 p.m.—Big Brother Ken's kiddie hour  
5:45 to 6 p.m.—Town Crier's amusement tins  
6 to 6:30 p.m.—Organ program by Lucie Lee  
6:30 to 7 p.m.—Program presenting KNX artists  
7 to 7:30 p.m.—Georgia Fifield & Eddie Albright  
7:30 to 8 p.m.—Courtesy program  
8 to 8:30 p.m.—"The Airdales" and Bert Butterworth  
8:30 to 9 p.m.—AMORC College  
9 to 9:30 p.m.—"Sporting Events"  
9:30 to 10 p.m.—Feature program  
10 to 12 midnight—Johnny Hamp's Kentucky Serenaders

**239.9 Meters** **KFOX** **Phone: 672-81**  
**1250 Kcys.** **1000 Watts**  
**Nichols & Warinner, Long Beach, Calif.**

7 to 12:45 p.m.—Music; news items; talks  
3 to 3:15 p.m.—Campus Sweeties  
3:15 to 3:30 p.m.—Today in history  
3:30 to 4:15 p.m.—Organ recital; late news  
4:15 to 4:30 p.m.—Rolly & Gene  
4:30 to 4:45 p.m.—Violets Tiny Tots Hour  
4:45 to 5 p.m.—Jones Harmony Four  
5 to 6:15 p.m.—Hollywood Girls; "Em & Clem"  
6:15 to 6:30 p.m.—Percy at the Telephone  
6:30 to 6:45 p.m.—Sunset Harmony Boys  
6:45 to 7 p.m.—The Three Vagabonds  
7 to 7:15 p.m.—Buttercream School Kids  
7:15 to 7:30 p.m.—Ezra and Abie  
7:30 to 7:45 p.m.—Vest Pocket Minstrels  
7:45 to 8 p.m.—Cherrio Boys  
8 to 8:30 p.m.—Seth Parker Singing School  
8:30 to 9 p.m.—Studio group  
9 to 9:30 p.m.—Foster, Doris and Gene  
9:30 to 10 p.m.—Everett Hoagland Troubadours  
10 to 10:30 p.m.—Bill & Co; Gene & Cline  
10:30 to 10:45 p.m.—Ted & Anna  
10:45 to 11 p.m.—Campus Sweeties  
11 to 11:30 p.m.—Majestic Ballroom Orchestra  
11:30 to 12 p.m.—Everett Hoagland Troubadours  
12 to 3 a.m.—The Knight Fox

**361.2 Meters** **KOA** **York 5090**  
**830 Kcys.** **12,500 Watts**

**General Electric Co., Denver, Colorado**  
4:30 to 5 p.m.—Mobiloil concert  
5 to 5:30 p.m.—Halsey, Stuart program  
5:30 to 6:30 p.m.—Palmolive Hour  
6:30 to 7 p.m.—Coca Cola program  
7 to 7:30 p.m.—Extension service, Colorado Agricultural College  
7:30 to 7:45 p.m.—Amos 'n' Andy  
7:45 to 8 p.m.—Central Park Casino Orchestra  
8 to 8:30 p.m.—Hotel Governor Clinton Orch.  
8:30 to 9 p.m.—Hill Billy Boys  
9 to 9:30 p.m.—General Electric Hour, Denver Concert Orchestra; male quartet  
9:30 to 10:30 p.m.—Camel Pleasure Hour  
10:30 to 11:30 p.m.—Cotton Blossom Minstrels

## WEDNESDAY Programs

**483.6 Meters** **KGW** Atwater 2121  
**620 Kcys.** **1000 Watts**

**The Morning Oregonian, Portland, Oregon**  
6:45 a.m.—Devotions; organ recital  
7:45 a.m.—Aunt Jemima Boy, NBC  
8 a.m.—Shell Happytime, KPO  
9 a.m.—Columbia National Bank  
9:06 a.m.—Town Crier; Betty Crocker, NBC  
10:15 a.m.—Mary Hale Martin, NBC  
10:30 a.m.—Woman's Magazine of the Air, NBC  
11:30 a.m.—Evening Stars, NBC  
12 noon—Powers' Pled Piper  
12:30 p.m.—Rembrandt Trio, NBC  
1 p.m.—Series of Talks, NBC  
1:15 p.m.—Breen & De Rose, NBC  
1:30 p.m.—Julia Hayes  
2 p.m.—Baby's Boudoir organ  
2:15 p.m.—Among Ourselves; Masterworks  
3:45 p.m.—Back of the News, NBC  
4 p.m.—East of Cairo, NBC  
4:30 p.m.—Palace Laundry features  
5 p.m.—Halsey Stuart, NBC  
5:30 p.m.—Palmolive program, NBC  
6:30 p.m.—Coca Cola program, NBC  
7 p.m.—Franz children's hour  
7:30 p.m.—Amos 'n' Andy; studio program  
8 p.m.—Let's Get Associated, NBC  
9 p.m.—Studio programs  
9:15 p.m.—Montag Melodians  
9:30 p.m.—Camel Pleasure Hour, NBC  
10 p.m.—Cecil and Sally  
10:15 p.m.—Fisher Mills program, KOMO  
11:30 to 12 midnight—Dance orchestra

**526 Meters** **KXA** Seneca 1000  
**570 Kcys.** **500 Watts**

**American Radio Tel. Co., Seattle, Wash.**

7 a.m.—Morning alarm  
8 a.m.—Inspirational; popular music  
9 a.m.—Better Homes Hour; Harry Foley  
10 a.m.—Novelty; Sunshine Hour  
11:30 a.m.—Popular; concert  
1 p.m.—Popular and organ music  
3:30 p.m.—Red Seal Hour; Yogi Alpha  
5 p.m.—Town Crier; All Request Hour  
6:45 p.m.—Harry Foley; concert  
7:30 p.m.—Dick Sharp and his Sports Roundup  
7:45 p.m.—Concert; Cecil and Sally  
8:30 p.m.—Bill Bennett; Yogi Alpha  
10 p.m.—Dance and popular music

**394.5 Meters** **KVI** Broadway 4211  
**760 Kcys.** **1000 Watts**

**Puget Sound Broad. Co., Tacoma, Wash.**

7 to 12 noon—Records; talks; orchestra  
12 to 1 p.m.—Symphony orch. and soloists, CBS  
1 to 1:15 p.m.—The Columbia Grenadiers, CBS  
1:15 to 1:45 p.m.—Footnotes, CBS  
1:45 to 2 p.m.—Aunt Zelena, CBS  
2 to 3 p.m.—Happy Go Lucky Hour, DLBS  
3 to 3:15 p.m.—Permas, the Man Who Knows  
3:15 to 3:30 p.m.—Manhattan Tower Orch., CBS  
3:30 to 3:45 p.m.—Program of recordings  
3:45 to 4 p.m.—The Aztecs, CBS  
4 to 4:30 p.m.—Manhattan Moods, CBS  
4:30 to 4:45 p.m.—Three Dainty Misses  
4:45 to 5 p.m.—Program of recordings  
5 to 5:30 p.m.—U. S. Marine Band, CBS  
5:30 to 6 p.m.—Dance band, DLBS  
6 to 7 p.m.—To be announced  
7 to 7:30 p.m.—Washington Home Towners  
7:30 to 8 p.m.—California Melodians, CBS  
8 to 8:30 p.m.—Studio program  
8:30 to 9 p.m.—M. J. B. Demi Tasse Revue  
9 to 9:30 p.m.—Mood Pictures, DLBS  
9:30 to 10 p.m.—Ted White's Night Club, DLBS  
10 to 11 p.m.—Phil Baxter's Texas Tommies  
11 to 12 midnight—Earl Burnett's Orchestra, DLBS

**526 Meters** **KMTR** Hollywood 3026  
**570 Kcys.** **500 Watts**

**KMTR Radio Corp., Hollywood, California**

6 to 7 a.m.—Top of the Morning program  
7 to 8 a.m.—Breakfast Club and New Idea Man  
8 to 8:05 a.m.—Early stock quotations  
8:05 to 9 a.m.—Breakfast Club  
9 to 9:15 a.m.—Mildred Kitchen, economics  
9:15 to 9:30 a.m.—Health Man  
9:30 to 10 a.m.—Two Black Keys  
10 to 10:30 a.m.—Louise Howatt, Happiness Girl  
10:30 to 11 a.m.—Tom Mitchell, requests  
11 to 11:45 a.m.—Westlake String Ensemble  
11:45 to 12 noon—Public and civic officials  
12 to 12:15 p.m.—"World in Review"  
12:15 to 1:15 p.m.—The Skipper and His Crew  
1:15 to 2:30 p.m.—Banjo Boys; records  
2:30 to 4:30 p.m.—Spanish program; records  
4:30 to 5:15 p.m.—Trading Post program  
5:15 to 5:45 p.m.—Selected records  
5:45 to 6 p.m.—"Reporter of the Air"  
6 to 6:30 p.m.—Selected records  
6:30 to 7 p.m.—Composer's Half Hour  
7 to 7:15 p.m.—Hollycrofter's book review  
7:15 to 7:30 p.m.—Studio program  
7:30 to 8 p.m.—"Southern California Missions"  
8 to 8:30 p.m.—"Talking Picture Song Hits"  
8:30 to 9 p.m.—"Star Reporter," playlette  
9 to 9:30 p.m.—"Hits from Broadway"  
9:30 to 10 p.m.—"Happy Harry" and Rusco Pete  
10 to 11 p.m.—"The Old and the New"  
11 to 12 p.m.—Studio program  
12 to 1 a.m.—"Vol and Eddie"

**468.5 Meters** **KFI** Westmore 0337  
**640 Kcys.** **5000 Watts**

**Copyright, 1930, E. C. Anthony, Inc., L. A.**

6:30 a.m.—Opening market reports  
7:30 a.m.—Leslie Brigham, bass  
8 a.m.—Shell Happytime, KPO  
9 a.m.—Bess Kilmer's Helpful Hints  
9:30 a.m.—Betty Crocker Gold Medal talk, NBC  
9:45 a.m.—Leslie Brigham, bass; E. E. McMann, talk  
10 a.m.—Kaai Hawaiian Trio  
10:15 a.m.—Mary Hale Martin talk, NBC  
10:30 a.m.—Woman's Magazine of the Air, NBC  
11:30 a.m.—W. Jules Garrison, the Passer-by  
11:45 a.m.—French lesson, Annette Doherty  
12 noon—U. C. & U. S. Dept. of Agricultural talk  
12:15 p.m.—Federal and state market reports  
12:30 p.m.—Seeing Southern California  
2:30 p.m.—Sylvia's Happy Time  
3:30 p.m.—Noreen Gammill, monologue  
3:45 p.m.—Eddie Armstrong, ballads  
4 p.m.—Eddie Geldmacher, jazz pianist  
4:15 p.m.—KFI News Bureau  
4:30 p.m.—Big Brother; The Story Man  
5:30 p.m.—Dr. H. Edw. Myers  
6 p.m.—Dance music  
6:30 p.m.—Sierra Male Quintet  
7 p.m.—Speedway to Happiness, NBC  
7:30 p.m.—Oscar Seaholm, baritone  
8 p.m.—Let's Get Associated, NBC  
8:30 p.m.—KFI Symphonette with Tom Terriss, Vagabond Movie Director  
9 p.m.—Two Shades of Blue, Mart & Lill; duets  
9:30 p.m.—Eva Olivotti and James Burroughs  
10:30 p.m.—Orchestra concert  
11:30 p.m.—Laugher-Harris Dance Orch., NBC

**499.7 Meters** **KFSD** Franklin 6353  
**600 Kcys.** **1000 Watts**

**Airfan Radio Corp., Ltd., San Diego, Calif.**

5 to 6:15 p.m.—Studio program; news  
6:15 to 6:55 p.m.—Sponsored program  
6:55 to 7:30 p.m.—Safety program  
7:30 to 7:45 p.m.—Amos 'n' Andy, NBC  
7:45 to 8 p.m.—Cecil and Sally  
8 to 9 p.m.—North American Ensemble  
9 to 9:30 p.m.—Miniature Biographies, NBC  
9:30 to 10:30 p.m.—Camel Pleasure Hour, NBC  
10 to 11 p.m.—Program by remote control from Kennedy's Cafe  
11 to 11:30 p.m.—Douglas Nite Club  
11:30 to 12 midnight—Dance orchestra, NBC



## THURSDAY Programs

San Francisco

**NBC**

Sutter 1920

**National Broadcasting Company**

7:45 to 8 a.m.—The Aunt Jimema Boy, KGO, KHQ, KOMO, KGW, KFSD, KSL, KOA  
 9:45 to 10 a.m.—Safeguarding the Nation's Food and Drug Supply, KGO, KHQ

Warning listeners to read carefully the labels on patent medicines, Wendell W. Vincent will be heard through the NBC System today in another of his talks on "Safeguarding the Nation's Food and Drug Supply."

10 to 11 a.m.—Woman's Magazine of the Air, KGO, KHQ, KOMO, KGW, KPO, KFI; KSL, KOA 10:20 to 11 a.m.

Bobbe Deane and William Powers, colored tenor, are the day's artists to be heard with the Magazine Melodists under Edward J. Fitzpatrick's direction.

11:45 a.m. to 12 noon—The Canny Cook, KGO, KHQ, KOMO, KGW, KSL, KOA  
 12 to 1 p.m.—Hotel Sir Francis Drake Orchestra, KGO; KGW 12:30 to 1 p.m.

1 to 1:15 p.m.—Series of Talks, KGO, KFSD, KTAR

1:15 to 1:30 p.m.—Breen and De Rose, KGO, KGW, KFSD, KTAR

1:30 to 1:45 p.m.—John and Ned, KGO, KFSD, KTAR

1:45 to 2 p.m.—Tea Timers, KGO, KGW, KFSD, KTAR

2 to 2:30 p.m.—Black and Gold Room Orchestra, KGO, KTAR

2:30 to 3:30 p.m.—Matinee Time, KGO; KGW, KTAR, 2:45 to 3:30

4 to 5 p.m.—Fleischmann Hour, KGO, KHQ, KOMO, KGW, KECA, KTAR

Phil Cook, versatile radio entertainer, recording artist, and Broadway musical comedy favorite, is the guest artist with Rudy Vallee and his Connecticut Yankees. For this program Cook has prepared a special group of original musical novelties and character impersonations.

5 to 5:30 p.m.—Arco Birthday Party, KGO, KHQ, KOMO, KGW, KECA

Dedicated to Scotch heroes, including Robert Bruce and John Paul Jones, the weekly Arco Birthday Party will be released today. The musical program includes the string ensemble's interpretation of a portion of "Country Gardens" as a birthday tribute to Percy Grainger, its composer, whose birthday was July 8.

5:30 to 6 p.m.—Maxwell House Melodies, KGO, KHQ, KOMO, KGW, KECA

Willard Robison and his Deep River Orchestra will present a half-hour program of Maxwell House Melodies. The Rollickers, a male quartet, will be heard with the instrumental group directed by the famed American composer and conductor. Old and new compositions will be listed on the program.

6 to 7 p.m.—RCA Hour, KGO, KHQ, KOMO, KGW, KFI

Rudy Vallee and his Connecticut Yankees, one of the most widely known recording and broadcasting orchestral groups, will be featured in a 30-minute dance program during the RCA Hour broadcast. Light classical gems will be presented in the first part of the hour by a concert orchestra conducted by Nathaniel Shilkret, with Rosalie Wolfe, soprano, as the guest soloist.

7 to 7:30 p.m.—The Speedway to Happiness, KGO, KFI

Ten fingers racing over two piano keyboards will present a novelty arrangement of "Ragging the Scale" as Del Perry and Oscar Young, piano team, open the Speedway to Happiness program. Henry Starr, familiar to

listeners as the Hot Spot of Radio, will contribute six songs to the half-hour presentation.

7:30 to 7:45 p.m.—Amos 'n' Andy, KGO, KHQ, KOMO, KGW, KECA, KFSD

7:45 to 8:45 p.m.—Standard Symphony Hour, KGO, KHQ, KOMO, KGW, KFI

The Standard Symphony Orchestra's initial selection, the overture to Offenbach's "Orpheus in the Underworld," suggests a familiar love story of mythology. Mishel Piastro will conduct the number, as well as the other programmed compositions. He will also contribute a group of violin solos.

8 to 9 p.m.—B. A. Rolfe and his Lucky Strike Dance Orchestra, KPO, KECA, KFSD, KTAR

Popular song and dance hits of past and present will be played in special arrangements by B. A. Rolfe and his Lucky Strike Dance Orchestra.

8:45 to 9 p.m.—Parks Sisters, KGO, KHQ, KOA  
 9 to 9:30 p.m.—Memory Lane, KGO, KHQ, KGW, KECA, KFSD, KTAR

Two events of great interest to followers of the Goshen Center folks mark tonight's presentation. In this episode Jack Cowden will make his debut in the role of Dalt Scroggins and Ben McLaughlin will return to the play's cast in the part of Ezra Higgins.

9:30 to 10 p.m.—The Olympians, KGO, KFSD, KHQ; KOA 9:45 to 10 p.m.

10 to 11 p.m.—The National Concert Orchestra, KGO, KOA

11 p.m. to 12 midnight—Laughner-Harris Hotel St. Francis Dance Orchestra, KGO, KFI, KFSD

**309.1 Meters  
 970 Kcys.**

**KJR**

**Main 2495-2475  
 5000 Watts**

**Northwest Broad. System, Seattle, Wash.**

7 a.m.—Music; news; Thrift Home  
 9 a.m.—Morning devotional services  
 9:40 a.m.—Sally Jo Walker and Grant Merrill  
 10 a.m.—Glen Eaton, tenor; Marjorie Robillard, piano

10:15 a.m.—Beauty talk, Helen Andrews

12 noon—World in Review

12:45 p.m.—Unity Society of the Northwest

1 p.m.—Musical program

2 p.m.—Arcweld Entertainers; Beatrice Nelson, soprano

2:45 p.m.—Baseball game; Ken Stuart, announcer

5:15 p.m.—Baron Keyes' Air Castles

5:30 p.m.—Market reports; lost and found

5:50 p.m.—Garden talk, Cecil Solly

6 p.m.—American Institute of Banking

6:15 p.m.—Hometowners Orch.; Ed Sheldon, banjo

7 p.m.—Kelpine Twins

7:30 p.m.—Betty Andersen, soprano; Sydney Dixon, tenor; Jan Naylor, cello; Stephanie Lewis and Grant Miller, songalogue

8 p.m.—Frank Horsfal, saxophone; Captivators Male Quartet; Glen Eaton, tenor

9 p.m.—Hour with the operas; Jean Kantner, baritone; Betty Andersen, soprano; Sydney Dixon, tenor

10 p.m.—Ken Stuart's Sunshine Program

10:30 p.m.—Song Birds; Pearle Dempsey, piano

11 p.m.—Vic Meyer's Club Victor Orchestra

12 midnight—Midnight Revellers

**265.3 Meters  
 1130 Kcys.**

**KSL**

**Wasatch 3901  
 5000 Watts**

**Radio Service Corp., Salt Lake City, Utah**

4 p.m.—Fleishmann "Sunshine" program, NBC

5:30 p.m.—Maxwell House Coffee, NBC

6 p.m.—Victor Radio program, NBC

7 p.m.—Conoco Adventurers, NBC

7:30 p.m.—Amos 'n' Andy, NBC

7:45 p.m.—Musical program

8 p.m.—American Tobacco, NBC

9 p.m.—Organ recital

10 to 11 p.m.—Milt Taggart's 11 Vagabonds

11 p.m.—"Vagabond of the Air"



## THURSDAY Programs

**491.5 Meters** **KFRC** Prospect 0100  
**610 Kcys.** 1000 Watts

Don Lee, Inc., San Francisco, Calif.

- 7 to 8 a.m.—Seal Rocks broadcast
- 8 to 8:30 a.m.—Columbia Revue, CBS
- 8:30 to 9 a.m.—Happy Felton's Orchestra, CBS
- 9 to 9:15 a.m.—News items
- 9:15 to 9:30 a.m.—Georgia O. George, DLBS
- 9:30 to 10:30 a.m.—Feminine Fancies, DLBS
- 10:30 to 10:45 a.m.—Tintex, DLBS
- 10:45 to 11 a.m.—Wyn's Daily Chats
- 11 to 11:15 a.m.—Old Witch, elec. trans.
- 11:15 to 11:30 a.m.—Columbia Ensemble
- 11:30 to 12 noon—Columbia Educa. feature, CBS
- 12 to 1 p.m.—Sherman & Clay concert
- 1 to 1:15 p.m.—The Book Parade, CBS
- 1:15 to 2 p.m.—Bert Lown's Biltmore Orch., CBS
- 2 to 3 p.m.—Happy Go Lucky Hour, DLBS
- 3 to 3:15 p.m.—Something About Everything and recordings
- 3:15 to 3:30 p.m.—Beauty talks
- 3:30 to 4 p.m.—KFRC Musical, DLBS
- 4 to 4:15 p.m.—Symphonic Interlude, CBS
- 4:15 to 4:30 p.m.—Fred Wm. Wile, CBS
- 4:30 to 4:45 p.m.—Studio program
- 4:45 to 5 p.m.—News items; Town Topics
- 5 to 5:30 p.m.—Pacific States organ, DLBS
- 5:30 to 6 p.m.—American Composers' Hour, CBS
- 6 to 6:30 p.m.—KFRC Concert Orchestra
- 6:30 to 7 p.m.—National Radio Forum, CBS
- 7 to 7:15 p.m.—Edna Fischer, "Piano Moods"
- 7:15 to 7:30 p.m.—Art Fadden and Frank Galvin
- 7:30 to 8 p.m.—Lights and Shadows, DLBS
- 8 to 9 p.m.—Violet Ray Merry-makers, DLBS
- 9 to 9:30 p.m.—Eastman Kodak, DLBS
- 9:30 to 10 p.m.—Drama from KHJ, DLBS
- 10 to 10:10 p.m.—Frank Watanabe, Eddie Holden
- 10:10 to 10:20 p.m.—Dance music; news
- 10:20 to 11:10 p.m.—Val Valente's Orch., DLBS
- 11:10 to 12:10 a.m.—Mark Hopkins Orch., DLBS
- 12:10 to 1 a.m.—Dance music

**333.1 Meters** **KHJ** Vandike 7111  
**900 Kcys.** 1000 Watts

Don Lee, Inc., Los Angeles, California

- 7 to 8 a.m.—Recordings; Anthony Euwer
- 8 to 8:30 a.m.—Columbia Review, CBS
- 8:30 to 8:40 a.m.—Stock Exchange reports
- 8:40 to 9:15 a.m.—Happy Felton's orchestra, CBS
- 9:15 to 9:30 a.m.—Georgia O. George
- 9:30 to 10:30 a.m.—Feminine Fancies, KFRC
- 10:30 to 10:45 a.m.—Tintex, to Coast Unit, CBS
- 10:45 to 11 a.m.—June, Elvia and Nell
- 11 to 11:15 a.m.—Agnes White
- 11:15 to 11:30 a.m.—Columbia Ensemble, CBS
- 11:30 to 12 noon—National Educa. Convention from Columbus, Ohio
- 12 to 12:30 p.m.—Biltmore Hotel Concert Orch.
- 12:30 to 12:45 p.m.—World-wide news
- 12:45 to 1 p.m.—The Merry Makers, CBS
- 1 to 1:15 p.m.—Book Parade, CBS
- 1:15 to 1:30 p.m.—Bert Lown, orchestra, CBS
- 1:30 to 2 p.m.—Times Forum
- 2 to 3 p.m.—Happy Go Lucky Hour, KFRC
- 3 to 3:15 p.m.—Ted White
- 3:15 to 3:30 p.m.—U. S. C. Trojan period
- 3:30 to 3:45 p.m.—Y. M. C. A.
- 3:45 to 4:15 p.m.—Auto Club; Chas. Wellman
- 4:15 to 4:30 p.m.—Frederick Wm. Wile, CBS
- 4:30 to 4:45 p.m.—Charlie Wellman
- 4:45 to 4:55 p.m.—World-wide news
- 4:55 to 5:30 p.m.—Town Topics; organ recital
- 5:30 to 5:45 p.m.—June Parker and Nell
- 5:45 to 6 p.m.—Coast Investor, speaker
- 6 to 6:30 p.m.—Piano Ville
- 6:30 to 7 p.m.—Arrowhead Springs dance orch.
- 7 to 8 p.m.—Don Lee Symphony
- 8 to 9 p.m.—Violet Ray Merry-makers
- 9 to 9:30 p.m.—Eastman Kodak, CBS
- 9:30 to 10:05 p.m.—Drama; world-wide news
- 10:05 to 12 midnight—Biltmore Hotel dance orch.
- 12 to 1 a.m.—Wesley Tourtelotte, organ recital

**322.4 Meters** **KROW** Glencourt 6774  
**930 Kcys.** 1000 Watts

Oakland Educational Society, Oakland, Calif.

- 8 a.m.—Popular recordings
- 8:30 a.m.—Answering health questions
- 11 a.m.—Select recordings
- 11:30 a.m.—Retail Grocers' Assoc.
- 1:30 p.m.—Music Memories, Lillian Boyd
- 2 p.m.—Popular recordings
- 2:30 p.m.—Betty the Shopper
- 3:30 p.m.—Bill Simmons, "Yodeling Cowboy"; Eddie McCarty, harmonica and saw; Chuck Darling, harmonica
- 4 p.m.—Nola Starr, vocalist
- 4:30 p.m.—West Coast Theatres Frolic
- 5 p.m.—Tropical Trio; Ruth White, vocalist; Madeline Silyver, violinist; Wade Forrester, vocalist
- 7:30 p.m.—Baseball results; news
- 7:45 p.m.—Ne'er Do Well
- 8 p.m.—Bible lecture, "What Is the Purpose of Bible Miracles?"
- 8:15 p.m.—Detective story by Tom King
- 8:30 p.m.—Sports review, Al Santoro
- 8:45 p.m.—Margarita Burnae, vocalist
- 9 p.m.—Oakland Real Estate Board program
- 9:30 p.m.—Music Memories, featuring Walter Beaton, baritone; Lillian Boyd, organist
- 10 p.m.—First Christian Church
- 10:30 p.m.—Dance music, Marigold Ballroom

**322.4 Meters** **KFWI** Franklin 0200  
**930 Kcys.** 500 Watts

Radio Entertainments, San Francisco, Calif.

- 7 to 8 a.m.—Eye-opener program
- 9 to 9:30 a.m.—Cal King's Post Office
- 9:30 to 10 a.m.—Records and announcements
- 10 to 10:30 a.m.—Hotel Bellevue program
- 10:30 to 10:50 a.m.—Mr. Lineberger, health talk
- 10:50 to 11 a.m.—Items of interest
- 12 to 12:45 p.m.—Glee contest
- 12:45 to 1 p.m.—Dr. Wiseman, dietitian
- 1 to 1:30 p.m.—Clf King's Country Store
- 6 to 7 p.m.—Dinner Hour
- 7 to 7:15 p.m.—Organ Reverie
- 7:15 to 7:30 p.m.—Lovey Wolf, blues singer, and Nadine Chris, pianist
- 11 to 12 a.m.—Sloan contest
- 12 to 1 a.m.—Sherman Clay Classics

**239.9 Meters** **KFOX** Phone: 672-81  
**1250 Kcys.** 1000 Watts

Nichols & Warinner, Long Beach, Calif.

- 7 to 12:45 p.m.—Music; news items; talks
- 12:45 to 1 p.m.—Musical Moments
- 1 to 1:30 p.m.—Health and Efficiency
- 1:30 to 1:50 p.m.—Cherrio Boys
- 1:50 to 2:20 p.m.—Doris & Clarence
- 2:20 to 2:30 p.m.—Rolly Wray
- 2:30 to 3 p.m.—Sunset Harmony Boys
- 3 to 3:15 p.m.—Campus Sweeties
- 3:15 to 3:30 p.m.—Today in history
- 3:30 to 4 p.m.—Organ recital, Vera Graham
- 4 to 4:15 p.m.—Late news reports
- 4:15 to 4:30 p.m.—Rolly & Gene
- 4:30 to 4:45 p.m.—Violets Tiny Tots Hour
- 4:45 to 5 p.m.—Jones Harmony Four
- 5 to 6 p.m.—Hollywood Girls
- 6 to 6:15 p.m.—"Em & Clem"
- 6:15 to 6:30 p.m.—Percy at the Phone
- 6:30 to 6:45 p.m.—Sunset Harmony Boys
- 6:45 to 7 p.m.—The Three Vagabonds
- 7 to 7:15 p.m.—Buttercream School Kids
- 7:15 to 7:30 p.m.—Ezra and Abie
- 7:30 to 7:45 p.m.—Vest Pocket Minstrels
- 7:45 to 8 p.m.—Cherrio Boys
- 8 to 9 p.m.—Bennie Light and Mark Cook
- 9 to 9:15 p.m.—Foster and Doris
- 9:15 to 9:30 p.m.—Organ, Vera Graham
- 9:30 to 10 p.m.—Everett Hoagland Troubadours
- 10 to 10:30 p.m.—Bill & Coo; Gene & Cline
- 10:30 to 10:45 p.m.—Minstrel Girls
- 10:45 to 11 p.m.—Campus Sweeties
- 11 to 11:30 p.m.—Majestic Ballroom Orchestra
- 11:30 to 12 p.m.—Everett Hoagland Troubadours
- 12 to 3 a.m.—The Knight Fox

## THURSDAY Programs

**535.4 Meters** **KTAB** Garfield 4700  
**560 Kcys.** 1000 Watts

Pickwick Broadcasting Co., Oakland, Calif.

6:30 to 7 a.m.—Studio program  
7:30 to 8 a.m.—Red Hat program  
8 to 9 a.m.—Towne Cryer; records  
9 to 9:30 a.m.—Morning Prayer Hour  
9:30 to 10 a.m.—Dr. J. Douglas Thompson  
10 to 10:30 a.m.—Household Hour, Alma La Marr  
10:30 to 11 a.m.—Dr. B. L. Corley  
11 to 1:30 p.m.—Studio program; organ  
1:30 to 1:45 p.m.—Julia Hayes  
1:45 to 2:40 p.m.—Dr. Forrester; records  
2:40 to 4:45 p.m.—Baseball, Recreation Park  
4:45 to 5 p.m.—Studio program  
5 to 5:15 p.m.—The Story Man and His Air Castle  
5:15 to 5:30 p.m.—Studio program  
5:30 to 6:30 p.m.—Brother Bob's Frolic Hour  
6:30 to 7:30 p.m.—Organ program; records  
7:30 to 7:45 p.m.—Dorothy Nichols, cellist; Walter J. Rudolph, concert pianist  
7:45 to 8 p.m.—"In the Days of Old"  
8 to 9 p.m.—"Miniatures"  
9 to 10 p.m.—Harry McKnight, tenor, in recital; Walter J. Rudolph and orchestra  
10 to 10:15 p.m.—Book Review by Mrs. Elizabeth Gerberding  
10:15 to 10:30 p.m.—Alice Blue presenting "Organ Echoes"  
10:30 to 11:30 p.m.—Sweet's Ballroom Orchestra  
11:30 to 1 a.m.—Recordings

**296.6 Meters** **KQW** Columbia 777  
**1010 Kcys.** 500 Watts

Pac. Agric. Foundation, Ltd., San Jose, Calif.

9 to 11 a.m.—Morning music; Helpful Hour  
11 to 12 noon—Bank credits program  
12 to 12:30 p.m.—Concert recordings  
12:30 to 1 p.m.—Market reports, weather  
1 to 1:30 p.m.—Hart's Happy Half Hour  
1:30 to 2:30 p.m.—The Friendly Hour  
2:30 to 3:30 p.m.—Novelty recordings  
4:30 to 5 p.m.—Children's program  
5 to 5:15 p.m.—Baron Keyes' Air Castle  
5:15 to 5:30 p.m.—Vesper music  
5:30 to 6 p.m.—Radionics health talk  
6 to 6:10 p.m.—U. S. D. A. farm flashes  
6:10 to 6:20 p.m.—Farm topics discussion  
6:20 to 6:30 p.m.—Activities of Div. of Weights and Measures  
6:30 to 6:55 p.m.—Mkt. reports; Farm Reporter  
6:55 to 7 p.m.—KQW Market Place  
7 to 8 p.m.—Farm Bureau Radio News  
8 to 9 p.m.—Songs of the Old Church Choir  
9 to 9:15 p.m.—In Days of Old  
9:15 to 9:45 p.m.—The Five Pretzels  
9:45 to 10 p.m.—San Jose Accordion Club

**209.7 Meters** **KECA** Westmore 0337  
**1430 Kcys.** 1000 Watts

Earle C. Anthony, Inc., Los Angeles, Calif.

7:15 a.m.—Health exercises, Louis Rueb  
3 p.m.—Jerome Powers, pianist  
3:15 p.m.—Marcella Burke, the Hollywood Chat-terer  
4 p.m.—Fleishmann Sunshine Hour, NBC  
5 p.m.—Arco Birthday Party, NBC  
5:30 p.m.—Maxwell House Melodies, NBC  
6 p.m.—Buster Wilson's Orchestra  
6:30 p.m.—Lydia Aldrich, soprano; Elmer Her-ling, baritone, and Billy Burton, baritone  
7 p.m.—Wedgewood Nowell, "Playgoers' Mem-ories"  
7:30 p.m.—Amos 'n' Andy, NBC  
7:45 p.m.—Bob and Monte  
8 p.m.—Lucky Strike, NBC  
9 p.m.—Memory Lane, NBC  
9:30 p.m.—Eddie Armstrong, ballads  
10 p.m.—Wm. Kalani, Hawaiian baritone  
10:30 p.m.—Health exercises, Louis Rueb

**440.9 Meters** **KPO** Garfield 8300  
**680 Kcys.** 5000 Watts

Hale Bros. & The Chronicle, San Francisco

7 to 8 a.m.—Health exercises with Professor Bob and "Wee Willie" Hancock  
8 to 9 a.m.—Shell Happytime by Hugh Barrett Dobbs  
9:30 to 10 a.m.—Walter W. Cribbins  
10 to 11 a.m.—Magazine of the Air, NBC  
11 to 11:55 a.m.—Floyd Wright, organ recital  
11:55 to 12:05 p.m.—Time; Scripture; weather  
12:05 to 1 p.m.—Programs in Miniature  
1 to 1:30 p.m.—Shrine luncheon broadcast  
2 to 2:10 p.m.—Ye Towne Cryer  
2:10 to 2:45 p.m.—Dee and Dee  
2:45 to 4:30 p.m.—Get Associated with Baseball  
5:30 to 5:45 p.m.—Date Book, Stuart Strong  
5:45 to 6 p.m.—Fed. Business Assoc. talk  
6 to 6:30 p.m.—KPO Masters of Music  
6:30 to 6:45 p.m.—Embassy Theater program  
6:45 to 7 p.m.—Cecil and Sally  
7 to 8 p.m.—North Americans  
8 to 9 p.m.—Lucky Strike dance orchestra, NBC  
9 to 9:30 p.m.—Musical Capers  
9:30 to 10 p.m.—Packard program  
10 to 11 p.m.—Joe Wright's dance orchestra

**483.6 Meters** **KGW** Atwater 2121  
**620 Kcys.** 1000 Watts

The Morning Oregonian, Portland, Oregon

6:45 a.m.—Devotions; organ recital  
7:45 a.m.—Aunt Jemima Boy, NBC  
8 a.m.—Shell Happy Time, KPO  
9 a.m.—Columbia National Bank  
9:06 a.m.—Town Crier; Barbara Gould  
10 a.m.—Woman's Magazine of the Air, NBC  
11:45 a.m.—The Canny Cook, NBC  
12 noon—Powers' Pled Piper  
12:30 p.m.—Hotel Sir Francis Drake Orch., NBC  
1 p.m.—Gevurtz Happy Home Girls  
1:15 p.m.—Breen and De Rose, NBC  
1:30 p.m.—Julia Hayes  
1:45 p.m.—Tea Timers, NBC  
2 p.m.—Baby's Boudoir organ  
2:15 p.m.—Among Ourselves  
2:45 p.m.—Matinee Time, NBC  
3:15 p.m.—Marian Miller; Palace Teatimers  
4 p.m.—Fleischmann Sunshine Hour, NBC  
5 p.m.—Arco Birthday Party, NBC  
5:30 p.m.—Maxwell House Melodies, NBC  
6 p.m.—RCA Hour, NBC  
7 p.m.—Sons of Romance  
7:30 p.m.—Amos 'n' Andy, NBC  
7:45 p.m.—Standard Symphony Hour, NBC  
8:45 p.m.—Mac and Al  
9 p.m.—Memory Lane, NBC  
9:30 p.m.—Tommy Luke's Flower Girls  
9:45 p.m.—Boyer, the Society Perfumer  
10 p.m.—Cecil and Sally  
10:15 p.m.—Associated Dance Band, KOMO  
11 to 12 midnight—Fulops' program

**499.7 Meters** **KFSD** Franklin 6353  
**600 Kcys.** 1000 Watts

Airfan Radio Corp., Ltd., San Diego, Calif.

5:30 to 6:15 p.m.—Feature program; news  
6:15 to 6:30 p.m.—Seeing San Diego  
6:30 to 7:30 p.m.—Cramer's Concert Trio  
7:30 to 7:45 p.m.—Amos 'n' Andy  
7:45 to 8 p.m.—Cecil and Sally  
8 to 9 p.m.—Lucky Strike dance orchestra, NBC  
9 to 9:30 p.m.—Memory Lane, NBC  
9:30 to 10 p.m.—The Olympians, NBC  
10 to 11 p.m.—Kennedy's Cafe program  
11 to 12 midnight—Dance orchestra

**214.2 Meters** **KLO** Ogden 84-85  
**1400 Kcys.** 500 Watts

Interstate Broadcasting Corp., Ogden, Utah

6 p.m.—Al Warden's Sportlogue  
8 p.m.—Jack Passey's KLO Dance Band  
9 p.m.—Mahra the Great  
9:15 p.m.—Request program  
10 p.m.—Ray Minter's Dance Band

## THURSDAY Programs

**236.1 Meters**      **KOL**      Elliott 4466  
**1270 Kcys.**                      **1000 Watts**  
**Seattle Broadcasting Co., Seattle, Wash.**

6:45 to 7:45 a.m.—Bill Ross' Alarm Clock Hour  
7:45 to 8 a.m.—Program of recordings  
8 to 8:30 a.m.—Columbia Revue, CBS  
8:30 to 9:15 a.m.—Happy Felton's Orch., CBS  
9:15 to 9:45 a.m.—Program of recordings  
9:45 to 10 a.m.—Feminine Fancies, DLBS  
10 to 10:30 a.m.—Program of recordings  
10:30 to 10:45 a.m.—Tintex, DLBS  
10:45 to 11 a.m.—Program of recordings  
11 to 12 noon—"The Carnival Hour"  
12 to 1 p.m.—U. S. Navy Band, CBS  
1 to 1:15 p.m.—The Book Parade, CBS  
1:15 to 1:45 p.m.—Bert Lown's Orchestra, CBS  
1:45 to 2 p.m.—Program of recordings  
2 to 3 p.m.—Happy Go Lucky Hour, DLBS  
3 to 3:30 p.m.—Studio program  
3:30 to 4 p.m.—KFRC Dance Band, DLBS  
4 to 4:15 p.m.—Recordings  
4:15 to 4:30 p.m.—Symphonic Interlude, CBS  
4:30 to 4:45 p.m.—Studio program  
4:45 to 5 p.m.—Rhythm Kings, CBS  
5 to 5:45 p.m.—Recordings  
5:45 to 6 p.m.—American Composer's Hour, CBS  
6 to 7 p.m.—William Coburn's Orchestra  
7 to 7:30 p.m.—Washington Hometowners  
7:30 to 8 p.m.—Studio Resort Hour  
8 to 9 p.m.—Violet Ray Merrymakers, DLBS  
9 to 9:30 p.m.—Midweek Kodak Hour, DLBS  
9:30 to 10 p.m.—DLBS program  
10 to 10:11 p.m.—Studio program  
10:11 to 11:11 p.m.—Val Valente's Orch., DLBS  
11:11 to 12 midnight—Dance orchestra, DLBS  
12 to 3 a.m.—KOL Party

**285.5 Meters**      **KNX**      Hempstead 4101  
**1050 Kcys.**                      **5000 Watts**  
**L. A. Evening Express, Los Angeles, Calif.**

6:45 to 8 a.m.—Setting-up exercises  
8 to 8:15 a.m.—Inspirational talk and prayer  
8:15 to 9:15 a.m.—Hollywood Breakfast Club  
9:15 to 9:30 a.m.—"Home Remedy Hour"  
9:30 to 10 a.m.—Radio shopping news  
10 to 10:30 a.m.—Eddie Albright's 10 o'clock family  
10:30 to 11 a.m.—Home economics talk  
11 to 11:15 a.m.—Kate Brew Vaughn  
11:15 to 11:30 a.m.—Popular songs; food facts  
11:30 to 11:45 a.m.—"Old Witch Ammonia" program  
11:45 to 12:30 p.m.—"The Musical Lunchbox"  
1:30 to 2 p.m.—Eddie Albright's reading of late fiction  
2 to 2:30 p.m.—Records and "Jay," Jingle Man  
2:30 to 3 p.m.—Edgard Leon giving French lessons  
3 to 3:30 p.m.—Organ program by Lucie Lee  
3:30 to 3:35 p.m.—Lost and found; stock reports  
3:35 to 4 p.m.—Louise Johnson, astroanalyst  
4 to 4:30 p.m.—"The Nutcracker," assisted by the Piano Twins  
4:30 to 5 p.m.—C. P. R.'s musical program  
5 to 5:15 p.m.—Talk on "Travel"  
5:15 to 5:45 p.m.—Big Brother Ken's kiddie hour  
5:45 to 6 p.m.—Town Crier's amusement tips  
6 to 7 p.m.—Talk on "Human Interest," vocal numbers by Country Jane  
7 to 7:30 p.m.—Program presenting KNX Trio  
7:30 to 8 p.m.—"Royal Hidaigos"  
8 to 9 p.m.—Pyrol Symphony and Pyrol tenor  
9 to 9:15 p.m.—"Five-Minute Men and the Musical Musketeers"  
9:15 to 9:45 p.m.—Program presenting the KNX Ensemble  
9:45 to 10 p.m.—Music-drama of the Knights of the Round Table  
10 to 12 midnight—Johnny Hamp's Kentucky Serenaders

**508.2 Meters**      **KHQ**      Main 5383  
**590 Kcys.**                      **1000 Watts**  
**Louis Wasmer, Inc., Spokane, Washington**

6:45 a.m.—Inspirational service  
7 a.m.—"The Town Crier"  
7:45 a.m.—"Aunt Jemima's Boy," NBC  
8 a.m.—The Shell Happytime, KPO  
9 a.m.—Walt, Winn and Harvey  
9:45 a.m.—Dept. of Agriculture talk, NBC  
10 a.m.—Woman's Magazine of the Air, NBC  
11:45 a.m.—"The Canny Cook," NBC  
12 noon—National Sav. luncheon program  
12:15 p.m.—"Studio Affairs"; business talk  
12:30 p.m.—"Album Airs"; "Dutch Maid"  
1:15 p.m.—"Headliners"  
1:30 p.m.—Hawaiian Echoes; folk music  
2:30 p.m.—"With the Classics"; Service Hour  
4 p.m.—Fleischmann Hour, NBC  
5 p.m.—Birthday Party, NBC  
5:30 p.m.—Maxwell House Melodies, NBC  
6 p.m.—Radio Victor Hour, NBC  
7 p.m.—Davenport Hotel Orchestra  
7:30 p.m.—Amos 'n' Andy, NBC  
7:45 p.m.—Standard Symphony Hour, NBC  
8:45 p.m.—The Park Sisters, NBC  
9 p.m.—"Memory Lane," NBC  
9:30 p.m.—"The Olympians," NBC  
10 p.m.—Associated Dance Band  
11 p.m.—Herman Kenin's Dance Orchestra

**243.8 Meters**      **KYA**      Prospect 3456  
**1230 Kcys.**                      **1000 Watts**  
**Pacific Broadcasting Corp., San Francisco**  
Detailed program not obtainable

**361.2 Meters**      **KOA**      York 5090  
**830 Kcys.**                      **12,500 Watts**  
**General Electric Co., Denver, Colorado**

4 to 5 p.m.—Fleischmann Hour  
5 to 5:30 p.m.—Arco Birthday Party  
5:30 to 6 p.m.—Maxwell House Melodies  
6 to 7 p.m.—RCA Hour  
7 to 7:30 p.m.—Conoco Adventurers  
7:30 to 7:45 p.m.—Amos 'n' Andy  
7:45 to 8 p.m.—Everett E. Foster, baritone  
8 to 8:45 p.m.—B. A. Rolfe and his Lucky Strike Dance Orchestra  
8:45 to 9 p.m.—Parks Sisters, NBC  
9 to 9:30 p.m.—Memory Lane  
9:45 to 10 p.m.—The Olympians  
10 to 11 p.m.—National Concert Orchestra

**526 Meters**      **KMTR**      Hollywood 3026  
**570 Kcys.**                      **500 Watts**  
**KMTR Radio Corp., Hollywood, California**

6 to 7 a.m.—Top of the Morning program  
7 to 8 a.m.—Breakfast Club and New Idea Man  
8 to 8:05 a.m.—Stock quotations  
8:05 to 9 a.m.—Breakfast Club continued  
9 to 9:15 a.m.—Mildred Kitchen, economics  
9:15 to 9:30 a.m.—Health Man  
9:30 to 10:30 a.m.—Morning Glories; Black Keys  
10:30 to 11 a.m.—Louise Howatt  
11 to 11:45 a.m.—Westlake String Ensemble  
11:45 to 12 noon—Public and civic officials  
12 to 12:15 p.m.—"World In Review"  
12:15 to 1:15 p.m.—The Skipper and the Crew  
1:15 to 2:30 p.m.—Banjo Boys; records  
2:30 to 4 p.m.—Spanish program; records  
4 to 4:30 p.m.—Louise Howatt, Happiness Girl  
4:30 to 5:15 p.m.—Trading Post program  
5:15 to 5:45 p.m.—Selected records  
5:45 to 6 p.m.—"Reporter of the Air"  
6 to 7 p.m.—Records; "Five Peppers"  
7 to 7:15 p.m.—"8 Ball" and Cleero  
7:15 to 7:45 p.m.—Studio program  
7:45 to 8 p.m.—"Fishing Talk," Jack Boaz  
8 to 8:30 p.m.—"Musical Pictures"  
8:30 to 9:30 p.m.—Fred Rose and His Orchestra  
9:30 to 10 p.m.—Billy Markowitz and His Sizzling Fiddle  
10 to 11 p.m.—"The Old and the New"  
11 to 12 p.m.—Studio program  
12 to 1 a.m.—"Vol and Eddie"

## THURSDAY Programs

**468.5 Meters**  
**640 Kcys.**

**KFI**

**Westmore 0337**  
**5000 Watts**

Copyright, 1930, E. C. Anthony, Inc., L. A.

6:30 a.m.—Opening market reports  
6:45 a.m.—Gertrude Gussell with Paul McNally, ballads; Leslie Brigham, bass  
8 a.m.—Shell Happytime, KPO  
9 a.m.—Herbie Scharlin  
9:30 a.m.—English lesson, Ayrta Drew  
10 a.m.—Woman's Magazine of the Air, NBC  
11 a.m.—Sylvia's Happy Hour  
11:45 a.m.—Talk on preventive dentistry  
12 noon—Dept. of Agriculture talk  
12:15 p.m.—Federal and state market reports  
2:15 p.m.—Winnie Fields Moore, travelogue  
2:30 p.m.—L. A. Fire Dept. Orchestra  
3:30 p.m.—Sylvia's Happy Hour  
4:15 p.m.—News Bureau; Big Brother  
5 p.m.—Baron Keyes, the Story Man  
5:30 p.m.—Old Trusty Dog  
5:45 p.m.—Stock market reports  
6 p.m.—Radio Victor Hour, NBC  
7 p.m.—The Speedway to Happiness, NBC  
7:30 p.m.—Felipe Delgado, baritone  
7:45 p.m.—Standard Symphony Hour, NBC  
8:45 p.m.—Arthur Lang, baritone, and concert orchestra  
9:15 p.m.—Three Co-eds  
9:30 p.m.—Packard Concert Orchestra with Robert Hurd  
10:30 p.m.—Orchestral Hour  
11 p.m.—Laughner-Harris Dance Orch., NBC

**280.2 Meters**  
**1070 Kcys.**

**KJBS**

**Ord 4148-49**  
**100 Watts**

J. Brunton & Sons, San Francisco, Calif.

7 to 8 a.m.—KJBS Alarm Klok Klub  
8 to 10 a.m.—Favorite recordings  
10 to 10:30 a.m.—Infoco program  
10:30 to 11:45 a.m.—Popular records  
11:45 to 12 noon—Agnes Alwyn, investments  
12 to 12:30 p.m.—U. S. popular half-hour  
12:30 to 1:05 p.m.—Variety records  
1:05 to 2:30 p.m.—Stock reports; records  
2:30 to 3 p.m.—Dell Raymond and Jack Childes  
3 to 4:30 p.m.—Recorded program  
4:30 to 5 p.m.—Concert music  
5 to 5:30 p.m.—Marina piano duo  
5:30 to 7:30 p.m.—Dinner concert  
12 to 7 a.m.—KJBS Owl program

**394.5 Meters**  
**760 Kcys.**

**KVI**

**Broadway 4211**  
**1000 Watts**

Puget Sound Broad. Co., Tacoma, Wash.

7 to 12 noon—Records; CBS programs  
12 to 1 p.m.—U. S. Navy Band, CBS  
1 to 1:15 p.m.—The Book Parade, CBS  
1:15 to 2 p.m.—Bert Lown's orchestra, CBS  
2 to 3 p.m.—Happy Go Lucky Hour, DLBS  
3 to 4 p.m.—To be announced  
4 to 4:15 p.m.—Political situation, CBS  
4:15 to 4:30 p.m.—Symphonic Interlude, CBS  
4:30 to 4:45 p.m.—Program of recordings  
5 to 5:30 p.m.—Arabesque, CBS  
5:30 to 6 p.m.—American Composers' Hour, CBS  
6 to 6:30 p.m.—Program of recordings  
6:30 to 7 p.m.—Nat'l Radio Forum, CBS  
7 to 7:30 p.m.—Washington Home Towners  
7:30 to 8 p.m.—Jules Albertti and his Castillian Royal Orchestra, CBS  
8 to 8:30 p.m.—Scrappy Lambert and his Woodmansten Orchestra, CBS  
8:30 to 9 p.m.—Violet Ray Merry-makers, DLBS  
9 to 9:30 p.m.—Midweek Kodak Hour, CBS  
9:30 to 9:45 p.m.—In Days of Olde  
9:45 to 10 p.m.—Program from KHJ  
10 to 11 p.m.—Val Valente's orchestra, DLBS  
11 to 12 midnight—Hotel Mark Hopkins Orch., DLBS  
12 to 1 a.m.—Organ recital

**254.1 Meters**  
**1180 Kcys.**

**KEX**

**Atwater 3111**  
**5000 Watts**

Western Broadcasting Co., Portland, Oregon

7 a.m.—Morning serenaders; White Wizard  
8 a.m.—The Clock; news; Classified  
10 a.m.—Town Topics, Velva Weller  
11 a.m.—Old Witch program; Town Topics  
12 noon—Time; weather; World Bookman  
12:05 p.m.—Happy Hour Girls  
1:05 p.m.—The Vagabond News Reeler  
1:30 p.m.—Castle organ concert  
2 p.m.—Dental lecture, Painless Parker  
2:30 p.m.—Piano Melange, Ronald Buck  
3 p.m.—Song recital  
3:15 p.m.—Seventh Infantry Band  
3:45 p.m.—White Wizard  
4 p.m.—Male quartet concert  
4:30 p.m.—Vagabond News Reeler; bulletin  
5:30 p.m.—Baron Keyes' Air Castles  
5:45 p.m.—Dance music; Old Timers' concert  
6:30 p.m.—Hometowners Orch.; Ed Sheldon, banjo  
8 p.m.—Ringlette concert  
8:15 p.m.—Hits of Yesterday; Frank Horsfal, saxophone; Captivators' Male Quartet  
8:30 p.m.—In Days of Old  
9 p.m.—Jean Kantner, baritone; Betty Andersen, soprano; Sydney Dixon, tenor  
10 p.m.—Ken Stuart's Sunshine program, NBS  
10:30 p.m.—Jack and Jill Tavern Orchestra  
11:30 p.m.—Time; weather; police reports  
11:40 p.m.—Midnight Revellers; request program  
12 midnight—White Wizard

**204 Meters**  
**1470 Kcys.**

**KGA**

**Main 3434**  
**5000 Watts**

Northwest Broad. System, Spokane, Wash.

6:45 a.m.—Early Birds; news  
8 a.m.—Sunshine Hour  
9 a.m.—Central Market program  
9:30 a.m.—Miss Spokane musicale  
10 a.m.—Friendly Hour; Warn and Warn  
11:15 a.m.—Luncheon concert  
11:30 a.m.—Parker Dental Clinic  
12 noon—Music; market reports; time  
1 p.m.—Popular concert; Concert Classique  
2 p.m.—Hillyard Shopping Guide  
2:15 p.m.—Popular Melange; Bargain Matinee  
3:30 p.m.—Tea Hour concert  
4 p.m.—Good News Magazine  
4:30 p.m.—Uncle Andy and the Kiddies  
5 p.m.—Novelties; Baron Keyes' Air Castles  
5:30 p.m.—Pacific Transfer Co. program  
5:45 p.m.—Dinner music; dance music  
6:30 p.m.—Hometowners Orch.; Ed Sheldon, banjo  
7 p.m.—Northwest Salon Orch.; Jan Russell, violin  
7:30 p.m.—Dream Melodies; Grant Merrill and Stephanie Lewis, songologue  
8 p.m.—Hits of Yesterday; Frank Horsfal, saxophone; Captivators' Male Quartet; Glen Eaton, tenor  
9 p.m.—Jean Kantner, baritone; Betty Andersen, soprano; Sydney Dixon, tenor  
10 p.m.—Request program

**526 Meters**  
**570 Kcys.**

**KXA**

**Seneca 1000**  
**500 Watts**

American Radio Tel. Co., Seattle, Wash.

7 a.m.—Morning album  
8 a.m.—Inspirational; popular music  
9 a.m.—Better Homes Hour; Harry Foley  
10 a.m.—Popular; Sunshine Hour; concert  
12:30 p.m.—Business Club luncheon  
1:30 p.m.—Popular and organ music  
3 p.m.—Red Seal Hour  
3:30 p.m.—Red Seal Hour; Yogi Alpha  
5 p.m.—Town Crier; All Request Hour  
6:45 p.m.—Harry Foley, piano  
7 p.m.—NBS program  
7:45 p.m.—Concert; Cecil and Sally  
8:30 p.m.—Bill Bennett; Yogi Alpha  
10 p.m.—Dance music  
10:30 p.m.—Bats in the Belfry Frolic



## FRIDAY Programs

San Francisco **NBC** Sutter 1920

### National Broadcasting Company

7:45 to 8 a.m.—The Aunt Jemima Boy, KGO, KHQ, KOMO, KGW, KFSD, KSL, KOA

9:30 to 9:45 a.m.—Betty Crocker Gold Medal Home Service Talks, KGO, KHQ, KOMO, KGW, KFI

10:15 to 10:30 a.m.—Josephine B. Gibson, Food Talk, KGO, KHQ, KOMO, KGW, KFI

Sandwiches that are meals in themselves will be described by Josephine B. Gibson in the 15-minute food talk.

10:30 to 11:30 a.m.—Woman's Magazine of the Air, KGO, KHQ, KOMO, KGW, KPO, KFI; KSL, KOA 10:50 to 11:10 a.m.

Miss Houden's chat will headline the Del Ray Feature. Helen Webster will be heard in a style talk during the Ivory Flakes period and a surprise will fill the impromptu 20 minutes. Bennie Walker and Harold Dana are the day's soloists and the Magazine Melodists under Edward J. Fitzpatrick's direction will present an instrumental program.

12 noon to 1 p.m.—Pacific Feature Hour, KGO, KOA, KOMO, KGW; KFSD 12:30 to 1 p.m.

1 to 1:30 p.m.—Rembrandt Trio, KGO, KFSD, KTAR; KGW 1:15 to 1:30 p.m.

1:30 to 2 p.m.—Hotel St. Francis Salon Orchestra, KGO, KFSD, KTAR; KGW 1:45 to 2 p.m.

3:15 to 3:30 p.m.—Universal Safety Series, KGO, KOMO, KGW, KECA, KTAR

A talk or a play dealing with the subject of safety will be given during this period.

4 to 5 p.m.—Cities Service Concert Orchestra; Jessica Dragonette and the Cavaliers, KGO, KHQ, KOMO, KGW, KECA

A program of song and instrumental music decidedly popular in appeal will be presented today. Jessica Dragonette, soprano; John Seagle, baritone; Leo O'Rourke, tenor; the Cavaliers, a male quartet, and Lucien Schmit, cellist, are the soloists.

5 to 5:30 p.m.—Interwoven Pair, KGO, KHQ, KOMO, KGW, KECA, KFSD

5:30 to 6 p.m.—Armour Program, KGO, KHQ, KOMO, KGW, KECA

Josef Koestner will occupy the conductor's stand. A chorus, a large orchestra and soloists will participate in the broadcast.

6 to 6:30 p.m.—Armstrong Quakers, KGO, KHQ, KOMO, KGW, KFI

With Lois Bennett, the Quaker Girl, as their hostess, the Armstrong Quakers will entertain NBC System listeners with a half-hour program of light classical and popular music tonight.

6:30 to 7 p.m.—Raleigh Revue, KGO, KHQ, KOMO, KGW, KECA

Phil Ohman and Victor Arden, piano duo; the Rovers, a male quartet, and an orchestra conducted by William Merrigan Daly will be heard during the half-hour of popular music.

7 to 7:15 p.m.—Elgin Program, KGO, KHQ, KOMO, KGW, KECA, KFSD

With William S. Rainey as narrator, the Elgin program will be broadcast over an NBC nation-wide network tonight. A male quartet and Godfrey Ludlow, violinist, will take part in the presentation.

7:30 to 7:45 p.m.—Amos 'n' Andy, KGO, KHQ, KOMO, KGW, KECA, KFSD

7:45 to 8 p.m.—NBC Concert Favorites, KGO, KHQ

8 to 8:15 p.m.—Ole and the Girls, KGO, KHQ; KGW 8:05 to 8:15 p.m.

Ole and the Girls will occupy the ether boards in a musical comedy offering. Dick Le Grand as "Ole," Imelda Montagne and Marjory Primley complete the cast for the program.

8:45 to 9:15 p.m.—Tone Pictures, KGO, KHQ, KOMO, KGW, KFI

The vocal selections of the Rounders will bring another Tone Picture to NBC listeners tonight.

9:15 to 9:45 p.m.—Kodak Week-end Hour, KGO, KHQ, KOMO, KGW, KECA, KSL, KOA

Gail Taylor, soprano; a male quartet and an orchestra conducted by Joseph Hornik will participate in the Kodak Week-end Hour presentation. The members of the quartet are Ben Klassen and Myron Niesley, tenors; Joseph Tissier, baritone, and Oliver Jones, bass.

9:45 to 10 p.m.—John and Ned, KGO, KGW, KOA

10 to 10:30 p.m.—Mystery Serial, KGO, KOA

Solving the mystery which has been perplexing listeners since the beginning of the serial, the final episode in "The Cross-Eyed Parrot" will be broadcast tonight.

10:30 to 11 p.m.—Pacific Nomads, KGO, KOA

Charles Hart will demonstrate his pianistic accomplishments by playing Liszt's piano transcription of Wagner's "Isolde's Liebestod" as part of the half-hour program.

11 p.m. to 12 midnight—Laughner-Harris Hotel St. Francis Dance Orchestra, KGO, KFI, KFSD

209.7 Meters **KECA** Westmore 0337  
1430 Kcys. 1000 Watts

Earle C. Anthony, Inc., Los Angeles, Calif.

7:15 a.m.—Health exercises, Louis Rueb

12 noon—Seeing Southern California

3 p.m.—Armand, baritone

3:15 p.m.—Universal Safety Series, NBC

3:30 p.m.—Calif. Cotton Pickers' Orchestra

4 p.m.—Cities Service Hour, NBC

5 p.m.—Interwoven Pair, NBC

5:30 p.m.—Armour Hour, NBC

6 p.m.—Buster Wilson's Orchestra

6:30 p.m.—Raleigh Revue, NBC

7 p.m.—Elgin program, NBC

7:15 p.m.—Otto Platz, dialect songs

7:30 p.m.—Amos 'n' Andy, NBC

7:45 p.m.—Dorothy Raymond, Musical Oddities

8 p.m.—Mrs. June Snow, bridge lesson

8:15 p.m.—Happy Chappies; Anna and Oscar

9 p.m.—Winifred Donaldson, contralto

9:15 p.m.—Eastman Kodak program, NBC

9:45 p.m.—Catherine C. Dixon, concert pianist

10 p.m.—Three Minstrellettes and Tim Garrett

10:30 p.m.—Health exercises, Louis Rueb

394.5 Meters **KVI** Broadway 4211  
760 Kcys. 1000 Watts

Puget Sound Broad. Co., Tacoma, Wash.

7 to 11:30 a.m.—Recordings; CBS program

11:30 to 11:45 a.m.—Columbia educa. features

11:45 to 12 noon—Dr. Geo. K. Burgess, CBS

12 to 12:30 p.m.—Light Opera Gems, CBS

12:30 to 1 p.m.—Thirty Minute Men, CBS

1 to 1:45 p.m.—Carl Rupp's Captivators, CBS

1:45 to 2 p.m.—Aunt Zelena, CBS

2 to 3 p.m.—Happy Go Lucky Hour, DLBS

3 to 3:15 p.m.—The Man Who Knows

3:15 to 3:30 p.m.—Manhattan Towers Orchestra, CBS

3:30 to 3:45 p.m.—Program of recordings

3:45 to 4 p.m.—Hotel Commodore Ensemble, CBS

4 to 4:30 p.m.—Nit Wit Hour, CBS

4:30 to 5:30 p.m.—To be announced

5:30 to 6 p.m.—Joe Mendel and his Pep Band, DLBS

6 to 6:30 p.m.—In a Russian Village, CBS

6:30 to 7 p.m.—Gold Medal Fast Freight, CBS

7 to 7:15 p.m.—Ole Peterson, novelty program

7:15 to 7:30 p.m.—Heywood Brown's Radio Column, CBS

7:30 to 8 p.m.—Will Osborn and his orch., CBS

8 to 8:30 p.m.—Veedol Vodvil, Assoc. Oil, DLBS

8:30 to 9 p.m.—Nocturne, CBS

9 to 10 p.m.—To be announced

10 to 11 p.m.—Hotel Mark Hopkins Orch., DLBS

11 to 12 midnight—Val Valente's Orch., DLBS

12 to 1 a.m.—Organ recital, Geo. Yount

## FRIDAY Programs

**535.4 Meters** **KTAB** Garfield 4700  
**560 Kcys.** **1000 Watts**

Pickwick Broadcasting Co., Oakland, Calif.

6:30 to 7:30 a.m.—Studio program  
7:30 to 8 a.m.—Red Hat program  
8 to 9 a.m.—Towne Cryer; studio program  
9 to 9:30 a.m.—Morning Prayer Hour  
9:30 to 10 a.m.—Dr. W. G. Keys  
10 to 10:30 a.m.—Household Hour, Alma La Marr  
10:30 to 11 a.m.—Dr. B. L. Corley  
11 to 1:30 p.m.—Studio program; organ  
1:30 to 1:45 p.m.—Julia Hayes  
1:45 to 2:40 p.m.—Dr. Forrester; records  
2:40 to 4:45 p.m.—Baseball, Recreation Park  
4:45 to 5 p.m.—Recordings  
5 to 5:15 p.m.—The Story Man and His Air Castle  
5:15 to 5:30 p.m.—Studio program  
5:30 to 6:30 p.m.—Brother Bob's Hour  
6:30 to 7:30 p.m.—Organ period; records  
7:30 to 7:45 p.m.—Vacation program  
7:45 to 8 p.m.—Organ Echoes, with Alice Blue  
8 to 9 p.m.—Joan Ray, contralto; Carl Tobin, tenor  
9 to 9:30 p.m.—Lou Emmel, popular singer; Alice Blue, pianist; Dante Barsi, accordionist; Frank Catalano, saxophonist, and Carl Tobin, ballad singer  
9:30 to 10:30 p.m.—Melody Quintette with John Teel, baritone  
10:30 to 11:30 p.m.—Sweet's Ballroom Orchestra  
11:30 to 1 a.m.—Studio program

**280.2 Meters** **KJBS** Ord 4148-49  
**1070 Kcys.** **1000 Watts**

J. Brunton & Sons, San Francisco, Calif.

7 to 8 a.m.—KJBS Alarm Klok Klub  
8 to 9 a.m.—Popular recordings  
9 to 9:30 a.m.—Assoc. Food Stores' program  
9:30 to 10:45 a.m.—Recorded program  
10:45 to 11 a.m.—Dr. Wiseman, health talk  
11 to 12 noon—Recorded program  
12 to 12:30 p.m.—U. S. popular half-hour  
12:30 to 1:05 p.m.—Variety records  
1:05 to 2 p.m.—Stock report; concert music  
2 to 4:30 p.m.—Popular records  
4:30 to 5 p.m.—Buddy's half-hour  
5 to 5:30 p.m.—Marina piano duo  
5:30 to 6:30 p.m.—Concert music  
6:30 to 7:30 p.m.—Musical Sparklings; records  
12 to 7 a.m.—KJBS Owl Program

**254.1 Meters** **KEX** Atwater 3111  
**1180 Kcys.** **5000 Watts**

Western Broadcasting Co., Portland, Oregon

7 a.m.—Morning Serenaders; White Wizard  
8 a.m.—The Clock; Journal news; classified  
10 a.m.—Town Topics, Veva Weller  
12:05 p.m.—Happy Hour Girls  
1:05 p.m.—The Vagabond News Reeler  
1:30 p.m.—Castle organ concert  
2 p.m.—Dental lecture, Painless Parker  
2:30 p.m.—Piano Melange, Ronald Buck  
3 p.m.—Billy's Hawaiians  
3:30 p.m.—Song recital; White Wizard  
4 p.m.—Musical comedy song recital  
4:30 p.m.—Vagabond News Reeler  
5 p.m.—KEX Bulletin  
5:30 p.m.—Baron Keyes' Air Castles  
5:45 p.m.—Popular dance music  
6 p.m.—Harpers Corners, NBS  
6:30 p.m.—Vic Meyers' recording orchestra  
8 p.m.—Kelpine Twins; dance program  
9 p.m.—Damski's Neapolitans; Signor Andersen, soprano; Sydney Dixon, tenor; Signor Merrigiolli, flute; Sam Meyer, violin  
10 p.m.—Ken Stuart's Sunshine program, NBS  
10:30 p.m.—Jack and Jill Tavern Orchestra  
11:30 p.m.—Time; weather; police reports; news  
11:40 p.m.—Midnight Revellers; request program

**322.4 Meters** **KFWI** Franklin 0200  
**930 Kcys.** **500 Watts**

Radio Entertainments, San Francisco, Calif.

7 to 8 a.m.—Eye-opener program  
9 to 9:30 a.m.—Cal King's Post Office  
9:30 to 10:30 a.m.—Records and announcements  
10:30 to 10:50 a.m.—Dr. Linebarger, health talk  
10:50 to 11 a.m.—Items of interest  
11 to 11:30 a.m.—Schwabacher-Frey program  
11:30 to 12 noon—Sherman-Clay program  
12 to 1 p.m.—Slogan contest  
1 to 1:30 p.m.—Cal King's Country Store  
6 to 7 p.m.—Dinner Hour  
7 to 7:15 p.m.—Kelly 'n' Clancy  
7:15 to 7:30 p.m.—Dean Metcalf  
8:30 to 8:35 p.m.—Chamber of Commerce  
8:35 to 9 p.m.—Johnny Oliver's Hawaiians  
9 to 9:30 p.m.—Feature program  
9:30 to 10 p.m.—Isabel Henion, balladist, and Nadine Chriss, pianist  
10 to 10:30 p.m.—Sally Lewis, pianist  
10:30 to 11 p.m.—Nita Wayne and Ethel de Vere  
11 to 12 p.m.—Slogan contest  
12 to 1 a.m.—Midnight Classics

**322.4 Meters** **KROW** Glencourt 6774  
**930 Kcys.** **1000 Watts**

Oakland Educational Society, Oakland, Calif.

8 a.m.—Popular recordings  
8:30 a.m.—Schrader Furn. Co. program  
1:30 p.m.—Music Memories, Lillian Boyd  
2 p.m.—Popular recordings  
2:30 p.m.—Bible lecture, "Poverty and Prosperity"  
2:45 p.m.—Betty the Shopper  
3:30 p.m.—Bill Simmons, "Yodeling Cowboy"; Eddie McCarty, harmonica and saw; Chuck Darling, harmonica  
4 p.m.—Piano Recreation, Jean Ardath  
4:15 p.m.—Radio Calendar  
4:30 p.m.—Fox Theatres Frolic  
5 p.m.—Wade Forrester's Hour of Sunshine, Health and Happiness  
7:30 p.m.—Baseball results; news  
7:45 p.m.—Ne'er Do Well; Wm. Nat Friend

**325.9 Meters** **KOMO** Elliot 5890  
**920 Kcys.** **1000 Watts**

Fisher's Blend Station, Inc., Seattle, Wash.

7:25 a.m.—Inspirational service  
7:30 a.m.—Y. M. C. A. health exercises  
7:45 a.m.—Aunt Jemima Pancake Boy, NBC  
8 a.m.—Shell Happytime, KFO  
9 a.m.—Julia Hayes Helpful Hints  
9:30 a.m.—Betty Crocker's Home talk, NBC  
9:45 a.m.—Way to a Man's Heart  
10 a.m.—Artistic Ensemble  
10:15 a.m.—Josephine Gibson, food talk, NBC  
10:30 a.m.—Woman's Magazine of the Air, NBC  
11:30 a.m.—Blues Chasers  
12 noon—Radio visit to dairymen & poultrymen  
12:15 p.m.—Prudence Penny  
12:30 p.m.—Pacific Feature Hour, NBC  
1 p.m.—Concert orchestra and vocalists  
1:30 p.m.—Popular orchestra and vocalists  
2 p.m.—Concert orchestra and vocalists  
2:30 p.m.—Old Time Orchestra and singers  
3:15 p.m.—Universal Safety Series, NBC  
3:30 p.m.—Artistic Ensemble; stocks  
4 p.m.—Cities service concert, NBC  
5 p.m.—Interwoven Pair, NBC  
5:30 p.m.—Armour Hour, NBC  
6 p.m.—Armstrong Quakers, NBC  
6:30 p.m.—Raleigh Revue, NBC  
7 p.m.—Elgin Watch program, NBC  
7:15 p.m.—Garden Patch program  
7:30 p.m.—Amos 'n' Andy, NBC  
7:45 p.m.—Artistic Ensemble  
8 p.m.—News reel Theatre of the Air  
8:30 p.m.—Mac and Al  
8:45 p.m.—Tone Pictures, NBC  
9:15 p.m.—Eastman Kodak program, NBC  
9:45 p.m.—Latin Nights; news flashes  
11 p.m.—Tiny Burnett's dance orchestra  
12 midnight—Theatre organ recital

## FRIDAY Programs

379.5 Meters  
790 Kcys.

**KGO**

Sutter 1920  
10,000 Watts

General Electric Co., Oakland, Calif.

7:30 to 7:45 a.m.—Chanticleers  
7:45 to 8 a.m.—The Aunt Jemima Boy  
8 to 8:15 a.m.—Financial Service program  
8:15 to 8:30 a.m.—Morning Melodies  
8:30 to 9 a.m.—Cross-cuts of the Day  
9 to 9:30 a.m.—Meet the Folks  
9:30 to 9:45 a.m.—Betty Crocker Gold Medal Home Service talks  
9:45 to 10 a.m.—Morning Glories  
10 to 10:15 a.m.—The Recitalists  
10:15 to 10:30 a.m.—Josephine E. Gibson, talk  
10:30 to 11:30 a.m.—Magazine of the Air  
11:30 to 12 noon—Organ recital  
12 to 1 p.m.—Pacific Feature Hour  
1 to 1:30 p.m.—Rembrandt Trio  
1:30 to 2 p.m.—Hotel St. Francis Salon Orch.  
2 to 2:15 p.m.—Black and Gold Room Orchestra  
2:15 to 2:30 p.m.—“The World in Music”  
2:30 to 3 p.m.—The Blue Boys  
3 to 3:15 p.m.—Genia Zielinska  
3:15 to 3:30 p.m.—Universal Safety Series  
3:30 to 4 p.m.—Matinee Time; news  
4 to 5 p.m.—Cities Service Concert Orchestra, Jessica Dragonette and the Cavaliers  
5 to 5:30 p.m.—Interwoven Pair  
5:30 to 6 p.m.—Armour program  
6 to 6:30 p.m.—Armstrong Quakers  
6:30 to 7:15 p.m.—Raleigh Revue; Elgin program  
7:15 to 7:30 p.m.—Evening Reveries  
7:30 to 7:45 p.m.—Amos 'n' Andy  
7:45 to 8 p.m.—NBC concert favorites  
8 to 8:15 p.m.—Ole and the Girls  
8:15 to 8:45 p.m.—Piano favorites  
8:45 to 9:15 p.m.—Tone Pictures  
9:15 to 9:45 p.m.—Kodak Week-End Hour  
9:45 to 10 p.m.—John and Ned  
10 to 10:30 p.m.—Mystery Serial  
10:30 to 11 p.m.—Pacific Nomads  
11 to 12 midnight—Laughner-Harris Hotel St. Francis Dance Orchestra

333.1 Meters  
900 Kcys.

**KHJ**

Vandike 7111  
1000 Watts

Don Lee, Inc., Los Angeles, California

7 to 8 a.m.—Recordings; Anthony Euwer  
8 to 8:30 a.m.—Columbia Review, CBS  
8:30 to 8:40 a.m.—Stock Exchange reports  
8:40 to 9:15 a.m.—Happy Felton's orchestra, CBS  
9:15 to 9:30 a.m.—Music Lovers Shop  
9:30 to 10:30 a.m.—Feminine Fancies, KFRC  
10:30 to 10:45 a.m.—Elvia Allman, June Parker and Nell Larson, song and organ  
10:45 to 11:15 a.m.—Agnès White; records  
11:15 to 11:30 a.m.—Motion Picture Magazine  
11:30 to 12 noon—Charlie Wellman  
12 to 12:30 p.m.—Biltmore Concert Orchestra  
12:30 to 12:45 p.m.—World-wide news  
12:45 to 1 p.m.—California Home Extension  
1 to 1:30 p.m.—Captivators, CBS  
1:30 to 2 p.m.—Times Forum  
2 to 3 p.m.—Happy Go Lucky Hour, KFRC  
3 to 3:15 p.m.—Crockett Mountaineers, CBS  
3:15 to 3:30 p.m.—Dr. Hertzog's School program  
3:30 to 4 p.m.—Council of Interna. Relations  
4 to 4:30 p.m.—Nit Wit Hour, CBS  
4:30 to 4:45 p.m.—U. S. Army Band  
4:45 to 5 p.m.—News; Town Topics  
5 to 5:30 p.m.—Orchestra, KFRC  
5:30 to 6:30 p.m.—Bob Swan; Sunset Ensemble  
6:30 to 7 p.m.—Gold Medal Fast Freight, CBS  
7 to 7:30 p.m.—Orchestra and singer  
7:30 to 8 p.m.—Political speech, Gov. Young  
8 to 8:30 p.m.—Veodol Vodvil, from KFRC  
8:30 to 9 p.m.—Don Lee Symphony  
9 to 10 p.m.—True Story Hour, CBS  
10 to 10:05 p.m.—World-wide news  
10:05 to 12 midnight—Biltmore Hotel dance orch.  
12 to 1 a.m.—Wesley Tourtellotte's organ recital

340.7 Meters  
880 Kcys.

**KLX**

Lake 6000-6015  
500 Watts

Tribune Publishing Co., Oakland, Calif.

6:30 to 7 a.m.—Records; stocks  
7 to 8 a.m.—Morning exercises and entertainment  
8 to 9 a.m.—Jean Kent  
9 to 9:30 a.m.—Modern Homes period  
9:30 to 11 a.m.—Records; stocks  
11 to 12 noon—Classified Adv. hour  
12 to 1 p.m.—Jack Delaney and his band  
1 to 2:40 p.m.—Jean's Hi-Lights; records  
2:40 to 4:30 p.m.—Baseball, Oaks vs. Missions  
4:30 to 5 p.m.—Records  
5 to 5:30 p.m.—Brother Bob's Club  
5:30 to 6 p.m.—Edgar Russell  
6 to 7 p.m.—Hotel Oakland concert trio  
7 to 7:30 p.m.—News items  
7:30 to 8 p.m.—“The Melody Man”  
8 to 10 p.m.—Hi-Jinks—Lost and Found, piano duo; Ethel Rhinard, pianist; Cora Scott, contralto; Jean Scott, monologist; Dell Sisters, harmony team; KLX Orchestra; Lena Genster, the dumb KLX janitress; Fred and Morris; Nerino Turchet, accordionist; Three Happy Hayseeds  
10 to 10:15 p.m.—Mama and Benny Cohen  
10:15 to 11 p.m.—Fleur-de-Lis dance orchestra  
11 to 12 midnight—Classical recordings

243.8 Meters  
1230 Kcys.

**KYA**

Prospect 3456  
1000 Watts

Pacific Broadcasting Corp., San Francisco  
Detailed program not obtainable

265.3 Meters  
1130 Kcys.

**KSL**

Wasatch 3901  
5000 Watts

Radio Service Corp., Salt Lake City, Utah

4 p.m.—“Cities Service,” NBC  
5 p.m.—Interwoven Pair, NBC  
5:30 p.m.—Armour Ensembles, NBC  
6 p.m.—Armstrong Quakers, NBC  
6:30 p.m.—Raleigh Revue, NBC  
7 p.m.—“Elgin Hour,” NBC  
7:15 p.m.—Keeley Ensemble  
7:30 p.m.—Amos 'n' Andy, NBC  
7:45 p.m.—Musical; Utah Hour  
8:45 p.m.—Scowcroft Hour  
9 p.m.—Eastman Kodak, NBC  
10 to 11 p.m.—Milt Taggart's 11 Vagabonds  
11 p.m.—“Vagabond of the Air”

508.2 Meters  
590 Kcys.

**KHQ**

Main 5383  
1000 Watts

Louis Wasmer, Inc., Spokane, Washington

8 a.m.—The Shell Happytime, KPO  
9 a.m.—Walt, Winn and Harvey  
9:30 a.m.—Betty Crocker, NBC  
10 a.m.—Electrical transcription program  
10:30 a.m.—Woman's Magazine of the Air, NBC  
11:45 a.m.—Organ recital  
12 noon—“For the Love of the Scotch and Irish”  
12:15 p.m.—“Studio Affairs”; “Album Airs”  
1 p.m.—“Dutch Maid”; “Headliners”  
1:30 p.m.—Popular organ compositions  
1:45 p.m.—Dance tunes  
2 p.m.—Gems from comic opera  
3:30 p.m.—Service Hour  
4 p.m.—Jessica Dragonette and Cavaliers, NBC  
5 p.m.—Interwoven Pair, NBC  
5:30 p.m.—Armour program, NBC  
6 p.m.—Armstrong Quakers, NBC  
6:30 p.m.—“Raleigh Revue,” NBC  
7 p.m.—Elgin Watch Co. program, NBC  
7:15 p.m.—Bert Price sport talk  
7:30 p.m.—Amos 'n' Andy, NBC  
7:45 p.m.—NBC Concert Favorites  
8 p.m.—“Ole and the Girls,” NBC  
8:15 p.m.—“Kelly-Springfield Dance Memories”  
8:45 p.m.—“Tone Pictures,” NBC  
9:15 p.m.—Kodak Week-end, NBC  
9:45 p.m.—John and Ned, NBC  
10 p.m.—“The Slumber Hour”  
11 p.m.—“The Best Steppers”



## FRIDAY Programs

**309.1 Meters** **KJR** Main 2495-2475  
**970 Kcys.** **5000 Watts**

Northwest Broad. System, Seattle, Wash.

7 a.m.—Music; news; Thrift Home  
9:40 a.m.—Sally Jo Walker and Grant Merrill  
10 a.m.—Glen Eaton, tenor; Marjorie Robillard, piano  
10:15 a.m.—Beauty talk, Helen Andrews  
12 noon—World in Review  
12:45 p.m.—Unity Society of the Northwest  
1 p.m.—Musical program  
1:45 p.m.—Robert Monsen, tenor; Marjorie Robillard, piano  
2 p.m.—Arcweld Entertainers; Beatrice Nelson, soprano  
2:45 p.m.—Baseball game; Ken Stuart, announcer  
5:15 p.m.—Baron Keyes' Air Castles  
5:30 p.m.—Market reports; lost and found  
5:50 p.m.—Garden talk, Cecil Solly  
6 p.m.—Harpers Corners  
6:30 p.m.—Vic Meyers' Orchestra  
7:30 p.m.—Harold Strong, piano; Sydney Dixon, tenor  
8 p.m.—Gold and Silver Ensemble; Ernest Gill, violin; J. E. Drain, speaker  
9 p.m.—Damski's Neapolitans; Betty Andersen, soprano; Sydney Dixon, tenor; Signor Meriglioli, flute; Sam Meyer, violin  
10 p.m.—Ken Stuart's Sunshine Program; Ivan Ditmars, piano  
10:30 p.m.—Whirlwinds Orchestra; Ukelele Bob; Happy Harris, banjo  
11 p.m.—Vic Meyer's Club Victor Orchestra  
12 midnight—Midnight Revellers

**499.7 Meters** **KFSD** Franklin 6353  
**600 Kcys.** **1000 Watts**

Airfan Radio Corp., Ltd., San Diego, Calif.

5 to 5:30 p.m.—Interwoven Pair, NBC  
5:30 to 6:30 p.m.—Feature program  
6:30 to 6:45 p.m.—Sponsored program  
6:45 to 7 p.m.—Seeing San Diego from an airplane  
7 to 7:15 p.m.—Elgin program, NBC  
7:15 to 7:30 p.m.—Thearle Music Hall  
7:30 to 7:45 p.m.—Amos 'n' Andy, NBC  
7:45 to 8 p.m.—Cecil and Sally  
8 to 9 p.m.—Old Time program  
9 to 10 p.m.—Concert ensemble with Janet Stanley and Bailey Warren  
10 to 11 p.m.—Kennedy's Cafe program  
11 to 12 midnight—Dance orchestra

**236.1 Meters** **KOL** Elliott 4466  
**1270 Kcys.** **1000 Watts**

Seattle Broadcasting Co., Seattle, Wash.

12:30 to 1:30 p.m.—Chamber of Commerce  
1:30 to 1:45 p.m.—Carl Rupp Captivators, CBS  
1:45 to 2 p.m.—Recordings  
2 to 3 p.m.—Happy Go Lucky Hour, DLBS  
3 to 3:15 p.m.—The Crockett Mountaineers, CBS  
3:15 to 3:30 p.m.—Manhattan Towers Orchestra, CBS  
3:30 to 3:45 p.m.—Studio program  
3:45 to 4 p.m.—Bernhard Levitow's Ensemble, CBS  
4 to 4:30 p.m.—Recordings; studio program  
4:30 to 4:45 p.m.—DLBS program  
4:45 to 6 p.m.—Studio program; records  
6 to 6:30 p.m.—In a Russian Village, CBS  
6:30 to 7 p.m.—Gold Medal Fast Freight, CBS  
7 to 7:15 p.m.—Bert Low'n's Orchestra, CBS  
7:15 to 7:30 p.m.—"Would You Believe It"  
7:30 to 8 p.m.—Will Osborne's Orchestra, CBS  
8 to 8:30 p.m.—Veodol Vodvil, DLBS  
8:30 to 9 p.m.—Ray Daughters, Varsity Quartet  
9 to 10 p.m.—DLBS program  
10 to 11 p.m.—Darby's Playland Dance Band  
11 to 12 midnight—Val Valente, DLBS  
12 to 3 a.m.—KOL Party

**285.5 Meters** **KNX** Hempstead 4101  
**1050 Kcys.** **5000 Watts**  
L. A. Evening Express, Los Angeles, Calif.

6:45 to 8 a.m.—Setting-up exercises  
8 to 8:15 a.m.—Inspirational talk and prayer  
8:15 to 8:30 a.m.—Late recordings  
8:30 to 9 a.m.—Interesting information  
9 to 9:10 a.m.—Musical program of records  
9:10 to 9:20 a.m.—"Seeing Southern California"  
9:30 to 10 a.m.—Radio shopping news  
10 to 10:30 a.m.—Eddie Albright's 10 o'clock family  
10:30 to 10:45 a.m.—Musical program of records  
10:45 to 11 a.m.—"Home Remedy Hour"  
11 to 11:30 a.m.—First Radio Church of the Air  
11:30 to 11:45 a.m.—Courtesy program  
11:45 to 12 noon—"Musical Contrasts"  
12 to 12:30 p.m.—"The Musical Lunchbox"  
1:30 to 2 p.m.—Eddie Albright's reading of late fiction  
2 to 2:30 p.m.—"Jay," the Jingle Man  
2:30 to 3 p.m.—KNX Players, directed by Georgia Fifield  
3 to 3:15 p.m.—Talk by Major Lawrence Mott  
3:15 to 3:25 p.m.—Joyce Coad, little movie star  
3:25 to 3:30 a.m.—Lost and found; stock reports  
3:35 to 4 p.m.—Federation of Women's Clubs program  
4 to 4:30 p.m.—"Home Builders' Hour"  
4:30 to 5 p.m.—C. P. R.'s musical program  
5 to 5:15 p.m.—Talk on "Travel"  
5:15 to 5:45 p.m.—Big Brother Ken's kiddie hour  
5:45 to 6 p.m.—Town Crier's amusement tips  
6 to 6:30 p.m.—Organ program, Lucie Lee  
6:30 to 7 p.m.—Feature program with KNX Symphonette  
7 to 8 p.m.—Country Jane, vocalist; Stove Poker Ensemble  
8 to 9 p.m.—The Royal Order of Optimistic Donuts  
9 to 9:45 p.m.—"Lion Tamers"  
9:45 p.m.—Main event from the Hollywood Legion Stadium  
10:30 p.m.—Dance orchestra  
11:45 to 12 midnight—Johnny Hamp's Kentucky Serenaders

**468.5 Meters** **KFI** Westmore 0337  
**640 Kcys.** **5000 Watts**

Copyright, 1930, E. C. Anthony, Inc., L. A.

6:30 a.m.—Opening market reports  
6:45 a.m.—Chester Foster Rand, tenor, with Karl Brandenburgh, ballads  
7:30 a.m.—Leslie Brigham, bass  
8 a.m.—Shell Happytime, KPO  
9 a.m.—Bess Kilmer's Helpful Hints  
9:30 a.m.—Betty Crocker Gold Medal talks, NBC  
9:45 a.m.—Leslie Brigham, bass; E. E. McMann, talk  
10:15 a.m.—Josephine Gibson, food talk, NBC  
10:30 a.m.—Woman's Magazine of the Air, NBC  
11:30 a.m.—Sadye Nathan  
11:45 a.m.—Spanish lesson, Annette Doherty  
12 noon—Dept. of Agriculture talk  
12:15 p.m.—Federal and state market reports  
12:30 p.m.—Seeing Southern California  
2:15 p.m.—Winnie Fields Moore, travelogue  
2:30 p.m.—Grace Hamilton and Jack Sterns, ballads  
3:15 p.m.—Wedgwood Nowell, Playgoers Club  
4 p.m.—Mothers' Legion of the Air  
4:15 p.m.—KFI News Bureau  
4:30 p.m.—The Story Man  
5:30 p.m.—E. H. Rust, nurseryman  
5:45 p.m.—Stock market reports  
6 p.m.—Armstrong Quakers, NBC  
6:30 p.m.—Bernice Morrison, "Poet of the Piano"  
7 p.m.—Dinner-time music  
7:30 p.m.—Paul Roberts and Schonberger Trio  
8 p.m.—Wm. Kalani Hawaiian Trio  
8:30 p.m.—Two Shades of Blue, Mart and Lill  
8:45 p.m.—Tone Pictures, NBC  
9:15 p.m.—Three Co-eds  
9:30 p.m.—Packard Symphonette; Jane Green and Ron Wilson  
11 p.m.—Laughner-Harris Dance Orch., NBC

## FRIDAY Programs

**315.6 Meters** **KFWB** Hollywood 0315  
**950 Kcys.** **1000 Watts**

**Warner Brothers, Hollywood, Calif.**

8:30 to 10 a.m.—Dorothy Burnham, pianist; Rae and her Pals  
10 to 10:30 a.m.—Prudence Penny  
10:30 to 11:30 a.m.—The Serenaders  
11:30 to 12 noon—Billy Van  
12 to 12:30 p.m.—String orchestra; Nelson Case, soloist  
12:30 to 2:10 p.m.—Harold Howard's Dance Band; Jean Cowan, songs  
2:10 p.m.—Baseball game; Rae and her Pals  
6 to 6:30 p.m.—KFWB Salon Orchestra  
6:30 to 7 p.m.—Harry Jackson's Entertainers  
7 to 7:10 p.m.—Cecil and Sally  
7:10 to 7:30 p.m.—Courtesy program  
7:30 to 7:45 p.m.—Ted Dahl's Orchestra  
7:45 to 8:30 p.m.—Mac and Al; Billy Van  
8:30 to 9 p.m.—National Life Dance Orchestra  
9 to 9:30 p.m.—Sports interview by Mark Kelly  
9:30 to 10 p.m.—Hollywood Revelers  
10 to 10:30 p.m.—Ben Bernie's Orchestra  
10:30 to 11 p.m.—George Olsen and his music  
11 to 11:30 p.m.—Joseph Scranovich Orchestra

**361.2 Meters** **KOA** York 5090  
**830 Kcys.** **12,500 Watts**

**General Electric Co., Denver, Colorado**

5 to 5:30 p.m.—Interwoven Pair  
5:30 to 6 p.m.—Armour program  
6 to 6:30 p.m.—Armstrong Quakers  
6:30 to 7 p.m.—Raleigh Revue  
7 to 7:15 p.m.—Elgin program  
7:15 to 7:30 p.m.—Slumber Music  
7:30 to 7:45 p.m.—Amos 'n' Andy  
7:45 to 8 p.m.—Vincent Lopez and his Hotel St. Regis Orchestra  
8 to 9 p.m.—George Hall and his orchestra  
9 to 9:15 p.m.—Ralph Hansell, xylophonist  
9:15 to 9:45 p.m.—Kodak Week End program  
9:45 to 10 p.m.—John and Ned  
10 to 10:30 p.m.—Mystery serial  
10:30 to 11 p.m.—Pacific Nomads

**239.9 Meters** **KFOX** Phone: 672-81  
**1250 Kcys.** **1000 Watts**

**Nichols & Warinner, Long Beach, Calif.**

7 to 12:45 p.m.—Music; news items; talks  
12:45 to 1 p.m.—Musical Moments  
1 to 1:30 p.m.—Masonic luncheon  
1:30 to 1:50 p.m.—Cherrio Boys  
1:50 to 2:20 p.m.—Clarence & Doris  
2:20 to 2:30 p.m.—Rolly Wray  
2:30 to 3 p.m.—Sunset Harmony Boys  
3 to 3:15 p.m.—Campus Sweeties  
3:15 to 3:30 p.m.—Today in history  
3:30 to 4:15 p.m.—Organ recital; late news  
4:15 to 4:30 p.m.—Rolly & Gene  
4:30 to 4:45 p.m.—Violets Tiny Tots Hour  
4:45 to 5 p.m.—Jones Entertainers  
5 to 6 p.m.—Hollywood Girls  
6 to 6:15 p.m.—"Em & Clem"  
6:15 to 6:30 p.m.—Percy at the Telephone  
6:30 to 6:45 p.m.—Sunset Harmony Boys  
6:45 to 7 p.m.—The Three Vagabonds  
7 to 7:15 p.m.—Buttercream School Kids  
7:15 to 7:30 p.m.—Ezra and Abie  
7:30 to 7:45 p.m.—Vest Pocket Minstrels  
7:45 to 8:30 p.m.—Cherrio Boys; the Song Story  
8:30 to 9 p.m.—"Harmonious Suggestions"  
9 to 9:15 p.m.—Foster and Doris  
9:15 to 9:30 p.m.—Organ, Vera Graham  
9:30 to 10 p.m.—Everett Hoagland Troubadours  
10 to 10:30 p.m.—Bill & Co.; Gene & Cline  
10:30 to 10:45 p.m.—KFOX Comedy Company  
10:45 to 11 p.m.—Campus Sweeties  
11 to 11:30 p.m.—Majestic Ballroom Orchestra  
11:30 to 12 p.m.—Everett Hoagland Troubadours  
12 to 3 a.m.—The Knight Fox

**204 Meters** **KGA** Main 3434  
**1470 Kcys.** **5000 Watts**

**Northwest Broad. System, Spokane, Wash.**

6:45 a.m.—Early Birds; news; Sunshine Hour  
9 a.m.—Central Market program  
9:30 a.m.—That Reminds Me; Friendly Hour  
11 a.m.—Warn and Warn  
11:15 a.m.—Luncheon concert  
11:30 a.m.—Parker Dental Clinic  
12 noon—Music; market reports; weather; time  
1 p.m.—Popular concert; concert classique  
2 p.m.—Shopping Guide; Popular Melange  
3 p.m.—Radio Bargain Matinee  
3:30 p.m.—Tea Hour concert  
4 p.m.—Good News Magazine  
4:30 p.m.—Uncle Andy and the Kiddies  
5 p.m.—Musical novelties  
5:15 p.m.—Baron Keyes' Air Castles  
5:30 p.m.—Symmes Upstairs Store program  
5:45 p.m.—Dinner music; Harpers Corners  
6:30 p.m.—Vic Meyers' Orchestra  
7 p.m.—Harpers Corners, NBS  
7:30 p.m.—Harold Strong, piano; Sydney Dixon, tenor; NBS  
8 p.m.—Dental Clinic of the Air  
8:30 p.m.—Poem stories  
8:45 p.m.—Song recital; Carric Andrew, tenor  
9 p.m.—Damski's Neapolitans; Betty Andersen, soprano; Sydney Dixon, tenor; Signor Meriggioli, flute; Sam Meyer, violin

**526 Meters** **KXA** Seneca 1000  
**570 Kcys.** **5000 Watts**

**American Radio Tel. Co., Seattle, Wash.**

8 a.m.—Morning alarm; inspirational  
9 a.m.—Better Homes Hour; Harry Foley  
10 a.m.—Novelty; Sunshine Hour; popular; concert  
2 p.m.—Hawaiian and popular music  
3:30 p.m.—Red Seal Hour  
4 p.m.—Yogi Alpha; Town Cirer  
6 p.m.—All Request Hour  
6:45 p.m.—Harry Foley; concert  
8 p.m.—Cecil and Sally; Bill Bennett  
9 p.m.—Yogi Alpha; popular music  
10:30 p.m.—Harry Foley; popular music

**483.6 Meters** **KGW** Atwater 2121  
**620 Kcys.** **1000 Watts**

**The Morning Oregonian, Portland, Oregon**

6:45 a.m.—Devotional services; organ recital  
7:45 a.m.—Aunt Jemima Boy, NBC  
8 a.m.—Shell Happytime, KPO  
9 a.m.—Columbia National Bank  
9:06 a.m.—Town Crier; Betty Crocker, NBC  
10:15 a.m.—Heinz Food talk, NBC  
10:30 a.m.—Woman's Magazine of the Air, NBC  
11:30 a.m.—Masterworks  
12 noon—Powers' Pied Piper  
12:30 p.m.—Pacific Feature Hour, NBC  
1 p.m.—Gevurtz Happy Home Girls  
1:15 p.m.—Rembrandt Trio, NBC  
1:30 p.m.—Air Transport talk  
1:45 p.m.—Hotel St. Francis orchestra, NBC  
2 p.m.—Baby's Boudoir organ  
2:15 p.m.—Among Ourselves  
2:45 p.m.—Masterworks; Marian Miller  
3:15 p.m.—Universal Safety Series, NBC  
3:30 p.m.—Palace Laundry features  
4 p.m.—Cities Service, NBC  
5 p.m.—Interwoven Pair, NBC  
5:30 p.m.—Armour Hour, NBC  
6 p.m.—Armstrong Quakers, NBC  
6:30 p.m.—Raleigh Review, NBC  
7 p.m.—Elgin Watch program, NBC  
7:15 p.m.—"On to Oregon" program  
7:30 p.m.—Amos 'n' Andy, NBC  
7:45 p.m.—Concert Favorites, NBC  
8 p.m.—Seth Thomas Clock program  
8:05 p.m.—Ole and the Girls  
8:15 p.m.—Piano Paintings, NBC  
8:45 p.m.—Tone Pictures, NBC  
9:15 p.m.—Kodak Week-End program, NBC  
9:45 p.m.—John and Ned  
10 p.m.—Cecil and Sally; studio program  
10:30 p.m.—Hoot Owls



## SATURDAY Programs

San Francisco **NBC** Sutter 1920

### National Broadcasting Company

- 7:45 to 8 a.m.—The Aunt Jemima Boy, KGO, KHQ, KOMO, KGW, KFSD, KSL, KOA
- 9:45 to 10:30 a.m.—National Farm and Home Hour, KGO, KHQ, KGW, KFI; KPO 10 to 10:30 a.m.
- 10:30 to 11:30 a.m.—Woman's Magazine of the Air, KGO, KHQ, KOMO, KGW, KPO, KFI  
Eileen Piggott and George Eldredge are the featured artists. Bennie Walker, the genial Magazine editor, is among others to come to the microphone, while Helen Webster and Ann Holden offer the serious portion of the program, a talk on home management and a recipe for griddle cakes.
- 11:30 a.m. to 12 noon—Chicago Serenade, KGO, KTAR  
Semi-classical music played by an orchestra conducted by Harry Kogen will be heard in the Chicago Serenade, a half-hour concert.
- 12 noon to 1 p.m.—Hotel Sir Francis Drake Orchestra, KGO, KTAR; KGW 12:30 to 1 p.m.
- 1 to 1:30 p.m.—Dixie Dandies, KGO, KTAR; KGW 1:15 to 1:30 p.m.
- 1:30 to 1:45 p.m.—Tea Timers, KGO, KTAR
- 1:45 to 2 p.m.—Captain "Bill" Royle, KGO, KTAR
- 2 to 2:30 p.m.—Black and Gold Room Orchestra, KGO, KTAR
- 3:15 to 3:30 p.m.—William Don, KGO, KGW
- 3:30 to 4 p.m.—The Fuller Man, KGO, KHQ, KOMO, KGW, KECA  
Earle Spicer, baritone, will be the featured soloist. A soprano, a male quartet, and the orchestra directed by Don Voorhees will contribute selections.
- 4 to 4:30 p.m.—Pop Concerts, KGO, KGW  
Both popular and classical music will be offered during this half-hour. The artists participating in the presentation include the Salon Singers and a 25-piece orchestra conducted by Cesare Sodero.
- 4:30 to 5:30 p.m.—The Goldman Band, KGO; KOMO 4:30 to 5 p.m.; KGW 5 to 5:30 p.m.  
Edwin Franko Goldman will conduct his famous band in several noteworthy selections during the hour.
- 5:30 to 6 p.m.—General Electric Band, KGO, KHQ, KOMO, KGW, KECA  
Greeting the radio audience with a march entitled "Heart of America," the General Electric Band and Floyd Gibbons will be heard today. This opening number is by Arthur Pryor, director of the General Electric Band, a composer and band leader of note.
- 6 to 7 p.m.—B. A. Rolfe and his Lucky Strike Dance Orchestra, KGO, KHQ, KOMO, KGW, KFI, KFSD, KTAR  
Dance music by B. A. Rolfe and his Lucky Strike Orchestra will be broadcast through a nation-wide network.
- 7 to 7:30 p.m.—Voice of Pan, KGO, KHQ, KOMO, KGW, KTAR  
Accompanied at the piano by Emily Linden, Anthony Linden, flute soloist of the San Francisco Symphony Orchestra, will be heard in a Voice of Pan concert.
- 7:30 to 7:45 p.m.—Amos 'n' Andy, KGO, KHQ, KOMO, KGW, KECA, KFSD
- 7:45 to 8 p.m.—Sperry Hotcakes, KGO, KHQ, KOMO, KGW, KECA  
Introduced by Charles Marshall, the Harvester, the three Sperry Hotcakes will step before the microphone. The group includes Johnnie Toffoli, accordionist; Johnnie O'Brien, harmonica player, and Myron Niesley, tenor.
- 8 to 8:30 p.m.—Nights in Spain, KGO, KECA  
Romance of the Old World will be suggested in the songs and orchestral selections. Virginia Treadwell, contralto, is scheduled as the

soloist. The orchestra will be conducted by Mahlon Merrick.

8 to 8:30 p.m.—Gillmore Circus, KHQ, KOMO, KGW, KPO, KFI

8:30 to 10:15 p.m.—Symphony Concert, KHQ, KOMO, KGW, KPO, KFI

8:30 to 9 p.m.—Melody Memories, KGO, KFSD

9 to 9:30 p.m.—Rainbow Harmonies, KGO, KFSD, KTAR, KOA

Translating into tonal colors the brilliant or subdued hues found in a rainbow, a 30-minute orchestral program entitled "Rainbow Harmonies." Joseph Hornik will be in the conductor's stand during the broadcast. Music of a popular type in symphonic arrangements is featured.

9:30 to 10 p.m.—Golden Legends, KGO, KFSD  
"Robin Hood" is the Golden Legend to be enacted by the National Players over the NEC System tonight. H. C. Coniete is responsible for the radio adaptation of the romantic story of Robin Hood and his merry band, a story that has frequently formed the background of prose, poetry, picture and song because of its fascinating charm.

10 p.m. to 12 midnight—Spotlight Review, KGO; KECA, KOA 10 to 11 p.m.; KOMO, KGW 10:15 to 11 p.m.; KFSD 11 to 12 midnight.

Two hours of fun and music are found in the Spotlight Review which the NBC System will offer between 10 and 12 o'clock tonight. One of the features of the hour will be burlesque of a familiar story prepared for radio by Beban, director of the Blue Boys.

254.1 Meters **KEX** Atwater 3111  
1180 Kcys. 5000 Watts

Western Broadcasting Co., Portland, Oregon

- 7 a.m.—Morning serenaders; White Wizard
- 8 a.m.—The Clock; Oregon Journal news
- 9 a.m.—Classified; Town Topics, Velva Weller
- 10 a.m.—Castle organ concert
- 12 noon—Time; weather reports
- 12:05 p.m.—Happy Hour Girls
- 1:05 p.m.—The Vagabond News Reeler
- 1:30 p.m.—Castle organ concert; news
- 2:30 p.m.—Piano Melange, Ronald Buck
- 3 p.m.—Afternoon Classic; White Wizard
- 4 p.m.—Band concert
- 5 p.m.—KEX Bulletin; popular dance music
- 6 p.m.—All Artists Trio; Cecile Baron, piano; Fred Scheld, 'cello; Ernest Gill, violin; Sydney Dixon, tenor
- 8 p.m.—Ringlette concert
- 8:15 p.m.—Captivators Male Quartet; George and Gus, "Topics of the Day"
- 8:30 p.m.—Stonewall Jackson, guitar; Ivan Dittmars, piano
- 8:45 p.m.—Bob and Monte
- 9 p.m.—Portland Community Chest program
- 9:30 p.m.—The Gondoliers; Elmore Vincent, tenor
- 10 p.m.—Ken Stuart's Sunshine program
- 10:30 p.m.—Jack and Jill Tavern Orchestra
- 11:30 p.m.—Time; weather; police reports; news
- 11:40 p.m.—Midnight Revelers; request program

296.6 Meters **KQW** Columbia 777  
1010 Kcys. 500 Watts

Pac. Agric. Foundation, Ltd., San Jose, Calif.

- 9 to 11 a.m.—Morning music; Helpful Hour
- 11 to 11:55 a.m.—Bank credits program
- 11:55 to 12:30 p.m.—Popular recordings
- 12:30 to 1 p.m.—Market reports, weather
- 1 to 1:30 p.m.—Hart's Happy Half Hour
- 1:30 to 2:30 p.m.—The Friendly Hour
- 2:30 to 3:30 p.m.—New record releases
- 4:30 to 5:15 p.m.—Children's program
- 5:30 to 6 p.m.—Radionics health talk
- 6 to 6:50 p.m.—United Conservatory program
- 6:50 to 7 p.m.—KQW Market Place
- 7 to 7:15 p.m.—Farm Bureau Radio News
- 7:15 to 7:30 p.m.—San Jose Better Business Bureau
- 7:30 to 7:45 p.m.—Musical program
- 7:45 to 8:45 p.m.—Studio program
- 8:45 to 10 p.m.—Italian program

## SATURDAY Programs

**340.7 Meters**  
**880 Kcys.** **KLX** Lake 6000-6015  
500 Watts

Tribune Publishing Co., Oakland, Calif.

7 to 9 a.m.—Records; Jean Kent  
9 to 9:30 a.m.—Modern Homes period  
9:30 to 10:15 a.m.—Clinic of the Air  
10:15 to 11 a.m.—Stocks; records  
11 to 12 noon—Classified Adv. hour  
12:05 to 1 p.m.—Jack Delaney and his band  
1 to 3 p.m.—Jean's Hi-Lights; records  
3 to 3:30 p.m.—Helen Parmelee, pianist  
3:30 to 5 p.m.—Records  
5 to 5:30 p.m.—Brother Bob's Club  
5:30 to 6 p.m.—Edgar Russell  
6 to 7 p.m.—Hotel Oakland concert trio  
7 to 7:30 p.m.—News items  
7:30 to 8 p.m.—Ethel Rhinard and Cora Scott  
8 to 9 p.m.—Helen Parmelee, pianist; Franklin Roberts, baritone, and Myrth Lacy, soprano  
9 to 10 p.m.—Dance program

**315.6 Meters**  
**950 Kcys.** **KFWB** Hollywood 0315  
1000 Watts

Warner Brothers, Hollywood, Calif.

8:30 to 10 a.m.—Dorothy Burnham, pianist; Rae and her Pals  
10 to 10:30 a.m.—Wade Hamilton, organist  
10:30 to 11:30 a.m.—The Serenaders  
11:30 to 12:30 p.m.—KFWB String Orchestra; Nelson Case, soloist  
12:30 to 2:10 p.m.—Variety Serenaders; Boswell Sisters  
2:10 p.m.—Baseball game; Rae and her Pals  
6 to 6:30 p.m.—KFWB Salon Orchestra  
6:30 to 7 p.m.—Harry Jackson's Entertainers  
7 to 7:10 p.m.—Cecil and Sally  
7:10 to 7:30 p.m.—Julius K. Johnson, organist  
7:30 to 8 p.m.—Ted Dahl's Band  
8 to 9 p.m.—Mona Motor Oilers; Lewis Meehan, tenor; Boswell Sisters  
9 to 9:30 p.m.—Evelyn Kemp's concert trio  
9:30 to 10 p.m.—Continuity program  
10 to 10:30 p.m.—Ben Bernie's orchestra  
10:30 to 11 p.m.—George Olsen and his music  
11 to 11:30 p.m.—Joseph Scravanich Orchestra

**526 Meters**  
**570 Kcys.** **KMTR** Hollywood 3026  
500 Watts

KMTR Radio Corp., Hollywood, California

6 to 7 a.m.—Top of the Morning program  
7 to 8 a.m.—Breakfast Club and New Idea Man  
8 to 8:05 a.m.—Stock quotations  
8:05 to 9 a.m.—Breakfast Club continued  
9 to 9:15 a.m.—Mildred Kitchen, Home Economics  
9:15 to 10 a.m.—Health Man: "Black Keys"  
10 to 10:30 a.m.—Louise Howatt, Happiness Girl  
10:30 to 11 a.m.—"The Morning-Glories"  
11 to 11:45 a.m.—Westlake String Ensemble  
11:45 to 12 noon—Public and civic officials  
12 to 12:15 p.m.—World in Review  
12:15 to 1:15 p.m.—Prosperity Hour  
1:15 to 2:30 p.m.—Banjo Boys; records  
2:30 to 4 p.m.—Spanish program; records  
4 to 4:30 p.m.—Louise Howatt, Happiness Girl  
4:30 to 5:15 p.m.—Trading Post program  
5:15 to 5:45 p.m.—Selected records  
5:45 to 6 p.m.—"Reporter of the Air"  
6 to 7 p.m.—"Dot and Mary" and Ben Berman, tenor  
7 to 7:15 p.m.—"8 Ball" and Cicero  
7:15 to 7:30 p.m.—Studio program  
7:30 to 8:30 p.m.—"Footlight Favorites"  
8:30 to 9 p.m.—"Saxophone Ensemble"  
9 to 9:30 p.m.—Piano moods  
9:30 to 10 p.m.—"The Three of Us"  
10 to 11 p.m.—Fred Rose and His Orchestra  
11 to 12 p.m.—Studio program  
12 to 1 a.m.—"Vol and Eddie"

**379.5 Meters**  
**790 Kcys.** **KGO** Sutter 1920  
10,000 Watts

General Electric Co., Oakland, Calif.

7:30 to 7:45 a.m.—Chanticleers  
7:45 to 8 a.m.—The Aunt Jemima Boy  
8 to 8:15 a.m.—Financial Service program  
8:15 to 8:30 a.m.—Morning Melodies  
8:30 to 9 a.m.—Cross-cuts of the Day  
9 to 9:30 a.m.—Meet the Folks  
9:30 to 9:45 a.m.—The Entertainers  
9:45 to 10:30 a.m.—National Farm and Home Hour  
10:30 to 11:30 a.m.—Magazine of the Air  
11:30 to 12 noon—Chicago Serenade  
12 to 1 p.m.—Hotel Sir Francis Drake Orchestra  
1 to 1:45 p.m.—Dixie Dandies; Tea Timers  
1:45 to 2 p.m.—Captain "Bill" Royle  
2 to 2:30 p.m.—Black and Gold Room Orchestra  
2:30 to 3 p.m.—The Jameses; Wm. Don  
3 to 3:30 p.m.—Twilight Voices  
3:30 to 4 p.m.—The Fuller Man  
4 to 4:30 p.m.—Pop concert, NBC  
4:30 to 5:30 p.m.—The Goldman Band  
5:30 to 6 p.m.—General Electric Band  
6 to 7 p.m.—B. A. Rolfe and his Lucky Strike Dance Orchestra  
7 to 7:30 p.m.—Voice of Pan  
7:30 to 7:45 p.m.—Amos 'n' Andy  
7:45 to 8 p.m.—Sperry Hotcakes  
8 to 8:30 p.m.—Nights in Spain  
8:30 to 9 p.m.—Melody Memories  
9 to 9:30 p.m.—Rainbow Harmonies  
9:30 to 10 p.m.—Golden Legends  
10 to 12 midnight—Spotlight Review

**468.5 Meters**  
**640 Kcys.** **KFI** Westmore 0337  
5000 Watts

Copyright, 1930, E. C. Anthony, Inc., L. A.

6:30 a.m.—Opening market reports  
6:45 a.m.—Gertrude Gussell, ballads, with Karl Brandenburg, tenor  
8 a.m.—Shell Happytime, KPO  
9 a.m.—Sylvia's Happy Hour  
9:30 a.m.—Frances Hancock, mental exercises  
9:45 a.m.—National Farm and Home Hour, NBC  
10:30 a.m.—Woman's Magazine of the Air, NBC  
11:45 a.m.—French lesson, Annette Doherty  
12 noon—Dept. of Agriculture talk  
12:15 p.m.—Federal and State market reports  
2:15 p.m.—Alma and Adele Howell, duets  
2:45 p.m.—Kelly Alexander, ballads  
3:15 p.m.—Masked Minstrels Hour  
4:15 p.m.—KFI News Bureau  
4:30 p.m.—Paul McNally and guitar  
4:45 p.m.—Weldronov, pianist  
5 p.m.—Two Shades of Blue, Mart and Lill  
5:15 p.m.—Don Abbott, tenor  
5:30 p.m.—A. Melvern Christie, character songs  
5:45 p.m.—Stock market reports  
6 p.m.—Lucky Strike Hour  
7 p.m.—Mixed quartet with James Burroughs  
8 p.m.—Gilmore Circus, NBC  
8:30 p.m.—Symphony Concert, NBC  
10:15 p.m.—Dance orchestra  
12 midnight—Midnight Frolic

**209.7 Meters**  
**1430 Kcys.** **KECA** Westmore 0337  
1000 Watts

Earle C. Anthony, Inc., Los Angeles, Calif.

7:30 a.m.—Louis Rueb, health exercises  
3:30 p.m.—The Fuller Man, NBC  
4 p.m.—California Cotton Pickers Orchestra  
4:30 p.m.—Max Mellinger, ballads  
4:45 p.m.—Yantis Trio, vocal  
5 p.m.—Leonard Van Berg, tenor  
5:30 p.m.—General Electric, NBC  
6 p.m.—L. A. Fire Dept. Orchestra  
7 p.m.—Jack Parker, tenor  
7:30 p.m.—Amos 'n' Andy, NBC  
7:45 p.m.—Sperry Hotcakes, NBC  
8 p.m.—Nights in Spain, NBC  
8:30 p.m.—Helen Gust, ballads  
8:45 p.m.—Eddie Armstrong, ballads  
9 p.m.—Will Rounds String Ensemble  
10 p.m.—Spotlight Review, NBC

## SATURDAY Programs

**491.5 Meters** — **KFRC** Prospect 0100  
**610 Kcys.** 1000 Watts

**Don Lee, Inc., San Francisco, Calif.**

7 to 7:30 a.m.—Seal Rocks broadcast  
7:30 to 8 a.m.—Capt. Vacation  
8 to 8:30 a.m.—Adventures of Helen and Mary, CBS  
8:30 to 9 a.m.—Happy Felton's Orchestra, CBS  
9 to 9:15 a.m.—News items  
9:15 to 9:30 a.m.—Georgia O. George, DLBS  
9:30 to 10 a.m.—Junior Artists program  
10 to 11 a.m.—Song recital from KHJ, DLBS  
11 to 12 noon—Auditions and church announcements  
12 to 1 p.m.—Sherman & Clay noonday concert  
1 to 1:45 p.m.—Manhattan Towers Orch., CBS  
1:45 to 2 p.m.—Recordings  
2 to 2:30 p.m.—Scrappy Lambert's Orch., CBS  
2:30 to 3 p.m.—Edna Fischer & Norman Nielsen  
3 to 3:15 p.m.—Crockett Mountaineers, CBS  
3:15 to 4 p.m.—Melo Maniacs, CBS  
4 to 4:15 p.m.—Dr. Arthur Torrence, CBS  
4:15 to 4:30 p.m.—Romance of American Industry, CBS  
4:30 to 4:45 p.m.—Dixie Echoes, CBS  
4:45 to 5 p.m.—News items; Town Topics  
5 to 6 p.m.—Hank Simmon's Show Boat, CBS  
6 to 7 p.m.—Paramount Public Radio Hour, CBS  
7 to 7:15 p.m.—Edna Fischer, "Piano Moods"  
7:15 to 7:30 p.m.—Art Fadden and Frank Galvin  
7:30 to 8 p.m.—Guy Lombardo and his Royal Canadians, CBS  
8 to 8:30 p.m.—Williams Oil-O-Matic, DLBS  
8:30 to 9 p.m.—Musical Cocktails, DLBS  
9 to 10 p.m.—Ken's Kollege Kinks, DLBS  
10 to 10:10 p.m.—"Frank Watanabe"  
10:10 to 10:15 p.m.—Hotel Mark Hopkins Orchestra, DLBS  
10:15 to 10:20 p.m.—Gruen news flashes  
10:20 to 11:10 p.m.—Anson Weeks' Orchestra, DLBS  
11:10 to 12:10 a.m.—Earl Burtnett's Orchestra, DLBS  
12:10 to 1 a.m.—Dance music

**309.1 Meters** — **KJR** Main 2495-2475  
**970 Kcys.** 5000 Watts

**Northwest Broad. System, Seattle, Wash.**

7 a.m.—Music; news; Thrift Home  
9 a.m.—Morning devotional services  
9:40 a.m.—Sally Jo Walker and Grant Merrill  
10 a.m.—Elmore Vincent, tenor; Grant Merrill, piano  
10:15 a.m.—Beauty talk, Helen Andrews  
12 noon—World in Review  
12:45 p.m.—Unity Society of the Northwest  
1 p.m.—Musical program  
1:15 p.m.—Uncle Frank's kiddies program  
2 p.m.—Arcweld Entertainers; Beatrice Nelson, soprano  
2:30 p.m.—Matinee program  
2:45 p.m.—Baseball game; Ken Stuart, announcer  
5:05 p.m.—Labor talk; Air Transport talk  
5:30 p.m.—Market reports; lost and found  
5:50 p.m.—Garden talk, Cecil Solly  
6 p.m.—All Artists Trio; Cecile Baron, piano; Ernest Gill, violin; Fred Scheid, cello; Sydney Dixon, tenor  
7 p.m.—Saturday Knights; Pearle Dempsey, piano; Robert Monsen, tenor; Art Pease, accordion  
8 p.m.—Captivators Male Quartet  
8:30 p.m.—Song Birds; Stonewall Jackson, guitar; Ivan Dittmars, piano  
9 p.m.—The Gondoliers; Elmore Vincent, tenor  
10 p.m.—Ken Stuart's Sunshine Program  
10:30 p.m.—Song Birds; Spencer Adams, xylophone  
11 p.m.—Tucker's Everstate Band  
1 a.m.—Midnight Revellers

**440.9 Meters** — **KPO** Garfield 8300  
**680 Kcys.** 5000 Watts

**Hale Bros. & The Chronicle, San Francisco**

7 to 8 a.m.—Health exercises with Professor Bob and "Wee Willie" Hancock  
8 to 9 a.m.—Shell Happytime by Hugh Barrett Dobbs  
9:30 to 10 a.m.—Walter W. Cribbins  
10 to 10:30 a.m.—National Home and Farm Hour, NRC  
10:30 to 11:30 a.m.—Magazine of the Air, NBC  
11:30 to 11:45 a.m.—Helen Barker, art talk  
11:55 to 12:05 p.m.—Scripture; time signals  
12:05 to 1 p.m.—Programs in Miniature  
1 to 2 p.m.—KPO Salon Orchestra  
2 to 2:10 p.m.—Ye Towne Crver  
2:10 to 2:45 p.m.—The Sequoias  
2:45 to 4:30 p.m.—Get Associated with Baseball  
5:30 to 5:45 p.m.—Date Book, Stuart Strong  
5:45 to 6 p.m.—News Digest, "Scotty" Mortland  
6 to 6:30 p.m.—KPO Masters of Music  
6:30 to 6:45 p.m.—Embassy Theater program  
6:45 to 7 p.m.—Cecil and Sally  
7 to 8 p.m.—North Americans  
8 to 8:30 p.m.—The Gilmore Circus, NBC  
8:30 to 10:15 p.m.—Symphony Orchestra, NBC  
10:15 to 11:15 p.m.—Jesse Stafford's dance orch.

**285.5 Meters** — **KNX** Hempstead 4101  
**1050 Kcys.** 5000 Watts

**L. A. Evening Express, Los Angeles, Calif.**

6:45 to 8 a.m.—Setting-up exercises  
8 to 8:15 a.m.—Inspirational talk and prayer  
8:30 to 9 a.m.—Courtesy program  
9 to 9:30 a.m.—Organ program by Lucie Lee  
9:30 to 10 a.m.—Radio shopping news  
10:30 to 11 a.m.—"Jay," the Jingle Man  
11 to 11:15 a.m.—"Home Remedy Hour"  
11:15 to 12 noon—Little Symphony and Marjorie Healy, soprano  
12 to 12:30 p.m.—"The Musical Lunchbox"  
1 to 1:30 p.m.—Radio Church of the Air  
1:30 to 2 p.m.—Eddie Albricht's reading of late fiction  
2 to 2:30 p.m.—Organ program by Lucie Lee  
2:30 to 5 p.m.—Presenting an opera, recorded  
5 to 5:15 p.m.—Talk on "Travel"  
5:45 to 6 p.m.—Town Crier's amusement tips  
6 to 7 p.m.—Paramount-Public Hour  
7 to 7:15 p.m.—Western Ensemble  
7:15 to 7:30 p.m.—KNX Ensemble  
7:30 to 8 p.m.—Feature program, KNX artists  
8 to 9 p.m.—Musical Comedy Hour  
9 to 9:05 p.m.—Announcements of church services  
9:05 to 9:45 p.m.—Luboviski Trio  
9:45 to 10 p.m.—"Musical Contrasts"  
10 to 12 midnight—Johnny Hamp's Kentucky Serenaders

**236.1 Meters** — **KOL** Elliott 4466  
**1270 Kcys.** 1000 Watts

**Seattle Broadcasting Co., Seattle, Wash.**

1 to 1:45 p.m.—Manhattan Towers Orchestra, CBS  
1:45 to 2 p.m.—Program of recordings  
2 to 2:30 p.m.—Scrappy Lambert's Orchestra, CBS  
2:30 to 3 p.m.—Ted Husing's Sportslants  
3 to 3:15 p.m.—The Crockett Mountaineers, CBS  
3:15 to 4 p.m.—Melo Maniacs, CBS  
4 to 4:15 p.m.—Recordings, Resort Hour  
4:15 to 4:30 p.m.—Romance of American Industry, CBS  
4:30 to 5 p.m.—Dixie Echoes, CBS  
5 to 6 p.m.—Recordings; studio program  
6 to 7 p.m.—Paramount-Public Hour, CBS  
7 to 7:30 p.m.—Will Osborne's Orchestra, CBS  
7:30 to 8 p.m.—Guy Lombardo's Canadians, CBS  
8 to 8:30 p.m.—Bert Low'n's Orchestra, CBS  
8:30 to 9 p.m.—Nocturne, CBS  
9 to 10 p.m.—DLBS program  
10 to 11 p.m.—Darby's Playland Dance Band  
11 to 12 midnight—Earl Burtnett, DLBS  
12 to 3 a.m.—KOL Party

## SATURDAY Programs

**325.9 Meters** **KOMO** **Elliot 5890**  
**920 Kcys.** **1000 Watts**

**Fisher's Blend Station, Inc., Seattle, Wash.**  
7:25 a.m.—Inspirational service  
7:30 a.m.—Y. M. C. A. health exercises  
7:45 a.m.—Aunt Jemima Pancake Boy, NBC  
8 a.m.—Shell Happytime, KPO  
9 a.m.—Gordon and Mary  
9:15 a.m.—Organ and vocal recital  
10:30 a.m.—Woman's Magazine of the Air, NBC  
11:30 a.m.—Musical program  
12 noon—Farm talk; grain, fruit & veg. reports  
12:15 p.m.—Prudence Penny  
12:30 p.m.—Hotel Sir Francis Drake Orch., NBC  
1 p.m.—Concert orchestra and vocalists  
1:30 p.m.—Popular orchestra and vocalists  
2 p.m.—Old time orchestra and vocalists  
2:30 p.m.—Popular orchestra and vocalists  
3 p.m.—Out of a Clear Sky  
3:30 p.m.—Fuller Man, NBC; stocks  
4 p.m.—Salon Singers, NBC  
4:15 p.m.—Vocal recital  
4:30 p.m.—Goldman Band, NBC  
5 p.m.—In the Spotlight, NBC  
5:30 p.m.—General Electric program, NBC  
6 p.m.—Lucky Strike Dance Hour, NBC  
7 p.m.—Voice of Pan, NBC; news  
7:30 p.m.—Amos 'n' Andy, NBC  
7:45 p.m.—Sperry Hotcakes, NBC  
8 p.m.—Gilmore Circus, NBC  
8:30 p.m.—Symphony Concert, NBC  
10:15 p.m.—Spotlight Revue, NBC  
11:30 p.m.—RKO Frolic; organ recital

**508.2 Meters** **KHQ** **Main 5383**  
**590 Kcys.** **1000 Watts**

**Louis Wasmer, Inc., Spokane, Washington**  
6:45 a.m.—Inspirational service  
7 a.m.—"The Town Crier"  
7:45 a.m.—"Aunt Jemima Boy," NBC  
8 a.m.—The Shell Happytime, KPO  
9 a.m.—Walt, Winn and Harvey  
9:45 a.m.—Nat'l Farm and Home Hour, NBC  
10:30 a.m.—Woman's Magazine of the Air, NBC  
11:30 a.m.—Organ recital  
12 noon—Luncheon program, band music  
12:15 p.m.—"Studio Affairs"; "Album Airs"  
1 p.m.—"Dutch Maid"; "Headliners"  
1:30 p.m.—"Trail Blazing"  
1:45 p.m.—Fifteen minutes with the violin  
2 p.m.—"Varieties"; "Musical Gems"  
3:30 p.m.—"The Fuller Man," NBC  
4 p.m.—Service Hour  
5 p.m.—The Children's Hour  
5:30 p.m.—General Electric Co. program, NBC  
6 p.m.—Lucky Strike Hour, NBC  
7 p.m.—"The Voice of Pan," NBC  
7:30 p.m.—Amos 'n' Andy, NBC  
7:45 p.m.—Sperry Hotcakes, NBC  
8 p.m.—Gilmore Circus, NBC  
8:30 p.m.—Symphony Concert, NBC  
10:15 p.m.—Davenport Hotel Orchestra  
11 p.m.—RKO Frolic  
11:30 p.m.—Davenport Hotel Orchestra

**499.7 Meters** **KFSD** **Franklin 6353**  
**600 Kcys.** **1000 Watts**

**Airfan Radio Corp., Ltd., San Diego, Calif.**  
6 to 7 p.m.—Lucky Strike dance orchestra, NBC  
7 to 7:15 p.m.—Sponsored program  
7:15 to 7:30 p.m.—Seeing San Diego from an  
aeroplane  
7:30 to 7:45 p.m.—Amos 'n' Andy, NBC  
7:45 to 8 p.m.—Cecil and Sally  
8 to 8:30 p.m.—Program from new Fox Theatre  
8:30 to 9 p.m.—Melody Memories, NBC  
9 to 9:30 p.m.—Rainbow Harmonies, NBC  
9:30 to 10 p.m.—Golden Legends, NBC  
10 to 11 p.m.—Kennedy's Cafe program  
11 to 12 midnight—Spotlight Review, NBC

**333.1 Meters**  
**900 Kcys.**

**KHJ**

**Vandike 7111**  
**1000 Watts**

**Don Lee, Inc., Los Angeles, California**  
10 to 11 a.m.—Novelty program to KFRC  
11 to 11:15 a.m.—Recordings  
11:15 to 11:30 a.m.—Columbia Ensemble, CBS  
11:30 to 12 noon—"For Your Information," CBS  
12 to 12:30 p.m.—Biltmore Concert Orchestra  
12:30 to 12:45 p.m.—World-wide news  
12:45 to 1 p.m.—French Trio, CBS  
1 to 1:30 p.m.—Manhattan Towers Orch., CBS  
1:30 to 2 p.m.—Times Forum  
2 to 2:30 p.m.—Scrappy Lambert Orch., CBS  
2:30 to 3 p.m.—Ted Husing's Sportsians, CBS  
3 to 3:15 p.m.—The Crockett Mountaineers, CBS  
3:15 to 4 p.m.—The Melo Maniacs, CBS  
4 to 4:15 p.m.—Exploring the Jungle, CBS  
4:15 to 4:30 p.m.—Industrial America, CBS  
4:30 to 4:45 p.m.—Dixie Echoes, CBS  
4:45 to 5 p.m.—News; Town Topics  
5 to 6 p.m.—Show Boat, CBS  
6 to 7 p.m.—Paramount Hour, CBS  
7 to 7:30 p.m.—Will Osborne Orchestra, CBS  
7:30 to 8 p.m.—Guy Lombardo Orchestra, CBS  
8 to 8:30 p.m.—Oil-O-Matic Heater concert,  
DLBS  
8:30 to 9 p.m.—North Amer. Bldg. & Loan Assn  
9 to 10 p.m.—Ken's College Kinks, DLBS  
10 to 10:05 p.m.—World-wide news  
10:05 to 12 midnight—Biltmore Hotel dance orch.  
12 to 1 a.m.—Wesley Tourtelotte, organ

**280.2 Meters**  
**1070 Kcys.**

**KJBS**

**Ord 4148-49**  
**100 Watts**

**J. Brunton & Sons, San Francisco, Calif.**  
7 to 8 a.m.—KJBS Alarm Klok Klub  
8 to 9 a.m.—Variety records  
9 to 9:30 a.m.—Assoc. Food Stores' program  
9:30 to 11 a.m.—Dance records  
11 to 12 noon—Concert music  
12 to 12:30 p.m.—U. S. popular half-hour  
12:30 to 1 p.m.—Stock report; records  
1 to 1:30 p.m.—Popular records  
1:30 to 2:30 p.m.—Salon Orchestra  
2:30 to 3 p.m.—Dell Raymond and Jack Childes  
3 to 4 p.m.—Popular recordings  
4 to 4:30 p.m.—Jerry McMillan, pianist  
4:30 to 5 p.m.—Barnes Sunset Revue  
5 to 5:30 p.m.—Dinner concert  
5:30 to 6 p.m.—Seward program  
6 to 7 p.m.—Popular music  
12 to 7 a.m.—KJBS Owl program

**483.6 Meters**  
**620 Kcys.**

**KGW**

**Atwater 2121**  
**1000 Watts**

**The Morning Oregonian, Portland, Oregon**  
6:45 a.m.—Devotions; organ recital  
8 a.m.—Shell Happytime, KPO  
9 a.m.—Columbia National Bank  
9:06 a.m.—Town Crier  
9:45 a.m.—National Farm and Home Hour, NBC  
10:30 a.m.—Woman's Magazine of the Air, NBC  
11:30 a.m.—Masterworks  
11:45 a.m.—O. M. Plummer  
12 noon—Powers' Pied Piper  
12:30 p.m.—Hotel Sir Francis Drake Orch., NBC  
1 p.m.—Gevurtz Happy Home Girls  
1:15 p.m.—Dixie Dandies, NBC  
1:45 p.m.—Captain Bill Royle, NBC  
2 p.m.—Baby's Boudoir organ  
2:15 p.m.—Among Ourselves  
2:45 p.m.—Masterworks; Marian Miller  
3:15 p.m.—William Don, NBC  
3:30 p.m.—The Fuller Man, NBC  
4 p.m.—"Pop" concert, NBC  
4:30 p.m.—Palace Laundry Tea Timers  
5 p.m.—The Goldman Band, NBC  
5:30 p.m.—General Electric, NBC  
6 p.m.—Lucky Strike Hour, NBC  
7 p.m.—Voice of Pan  
7:30 p.m.—Amos 'n' Andy, NBC  
7:45 p.m.—Sperry Hot Cakes, NBC  
8 p.m.—Gilmore Circus, NBC  
8:30 p.m.—Symphony Concert, NBC  
10 p.m.—Cecil and Sally  
11 to 12 midnight—Hi Jinks

# 1930 LEADER MODEL MAJESTICS HERE

Super Screen Grid Tubes and Screen  
Grid Power Detector—Latest  
Outstanding Features

**V**ISIT any Majestic dealer today and see the sensational 1930 Leader Models—both receivers and radio-phonograph combinations. These are additions to the Majestic line which now affords the buyer a choice of ten models.

The fidelity of the new receivers in conjunction with the SUPER COLORATURA SPEAKERS exceeds that of any other radio.

The cabinets are the last word in beauty of design, quality of material and sturdiness.

## MAJESTIC PRICES \$126.50 to \$271

Model 90 . . . . .	\$126.50
Model 91 . . . . .	\$147.50
Model 93 . . . . .	\$177.50
Model 92 . . . . .	\$179.50
Model 130 . . . . .	\$143.50
Model 131 . . . . .	\$163.50
Model 132 . . . . .	\$193.50
Model 102 . . . . . Radio-Phonograph	\$215.50
Model 103 . . . . . Radio-Phonograph	\$235.00
Model 233 . . . . . Radio-Phonograph	\$271.00

In the Majesty of Motion  
From the boundless everywhere,  
Comes the magic name Majestic,  
Mighty Monarch of the Air.

# Majestic RADIO

THOMPSON & HOLMES, LTD.  
WHOLESALE DISTRIBUTOR . . 954 956 MISSION ST. SAN FRANCISCO . . 291 FOURTH ST. OAKLAND