

Broadcast Weekly

For
Week of
JUNE
22-28

"THE LEADING RADIO GUIDE OF THE PACIFIC COAST"



REAR ADMIRAL

Richard E. Byrd

ADMIRAL BYRD will be presented
over C.B.S. Stations June 23rd
5 to 6 P.M. by the Associated Oil Co.
distributors of VEEDOL Oil



Now

see it . .
hear it . .
drive with it

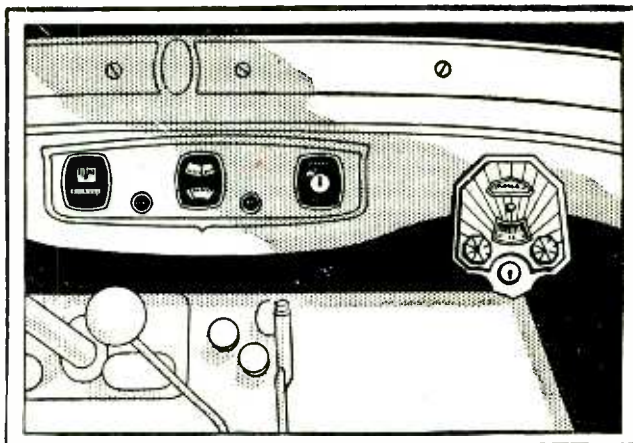

Screen Grid—Neutrodyne—Power Speaker

THE CROSLEY ROAMIO AUTOMOBILE RADIO

Think of the untold hours of pleasure, diversion, entertainment and amusement you derive from a radio receiving set in your home. Imagine how lost you would feel without it! Every time you fail to hear one of your favorite radio features you feel a sense of having lost something. Oftentimes this loss is due to some necessary trip in your automobile which keeps you away from home at a particular hour. Now radio has been put on wheels—you can take your favorite radio entertainment with you wherever and whenever you drive your car. No longer need you remain at home to hear a particular program if your car is equipped with a CROSLEY ROAMIO Automobile Radio receiving set. Men who drive to their homes after a busy day in office, factory or store find diversion and relief from business cares and arrive home in a pleasant and happy frame of mind. Women who drive children to and from school find amusement and entertainment for both themselves and children. Salesmen who travel by automobile find a friendly relief from the monotony of driving. No matter where you are—driving in the city, touring in the country, parked awaiting family or friends—the CROSLEY ROAMIO

will bring you your choice of radio broadcasts the same as would a Crosley receiving set in your home were you comfortably seated there. The CROSLEY ROAMIO is extremely selective and sensitive and has extraordinary distance-getting ability. The automatic volume control maintains a practically uniform volume even on distant stations. It also maintains the volume in shielded areas, and eliminates the necessity of constantly changing the volume. The special lock in the control panel makes it impossible to operate the set when it has been locked by the owner. Uses five tubes, two of which are Screen Grid. The CROSLEY ROAMIO is easily and quickly installed in practically any automobile. It fits snugly and conveniently under the dash, entirely out of the way yet in a position to render full volume for the entertainment of all in the car. The control panel is attached to the dash handy to the finger tips. The set is moisture and dustproof. The installation of a CROSLEY ROAMIO in your car can be made quickly and conveniently, whether or not the car has an in-built antenna. The cost of the CROSLEY ROAMIO is little when compared with the cost of your car. The pleasure and delight to be obtained from it are great. See it—hear it—drive with it!

ONLY
\$77.50

Less Accessories
Installation Extra

We Will Be Glad to Furnish You With the Name of Your Nearest Dealer

Exclusive California Distributors

121-131
Ninth Street
SAN FRANCISCO

KIERULFF & RAVENSCROFT
INCORPORATED
RADIO EQUIPMENT

135-139
West 17th Street
LOS ANGELES

AS USUAL CROSLEY PRICES ARE LOWER

THE JAMES H. BARRY CO., SAN FRANCISCO

BROADCAST WEEKLY

(FORMERLY RADIOCAST WEEKLY - - ESTABLISHED 1922 AS BROADCAST PROGRAM)

A. J. URBAIN, *Publisher*

PUBLISHED ON THE FIRST DAY OF
EACH WEEK BY
**BROADCAST WEEKLY
PUBLISHING
COMPANY**
PACIFIC BUILDING,
821 MARKET STREET, SAN FRANCISCO
TELEPHONE DOUGLAS 5273



ENTERED AS 2ND CLASS
MATTER, MARCH 25, 1923, BY THE
POST OFFICE, SAN FRANCISCO, CALIFORNIA
UNDER ACT OF MARCH 3, 1879

**COPYRIGHT, 1930 BY
BROADCAST WEEKLY
PUBLISHING COMPANY**

10 CENTS THE COPY FROM ALL NEWSDEALERS
BY SUBSCRIPTION \$3.00 PER YEAR

Vol. 8

San Francisco

JUNE 21, 1930

Los Angeles

No. 39

The Editor's Page

CANADA is wrestling with the broadcast problem in earnest now. No one knows whether or not Canada is to proceed with its broadcasting under the private ownership system, operative in the United States, or under public ownership as comprehended in a bill now before the Canadian Parliament. Canada has some of the British virus in its makeup and the British are all for government control. But many of the progressive Canadians favor private development. There are 120 applications for new stations on file by firms and individuals who wish to broadcast for advertising purposes as it is done in this country, and broadcasters are in a dilemma. It will be safe to say that advertising will win.

* * *

THE National Advisory Committee on Education by Radio, a Hoover creation, is planning to test the educative value of radio by putting 100 receiving sets in homes where no member of the family can read or write. We presume that every month or so an agent of the committee will ring the doorbell and inquire politely, "Can you read now? Can you write your name?" Those who fail to pass the test will probably lose their sets, or the government will take away their B batteries. We shall await the net results of Uncle Sam's experiments with the new "culture box" with considerable interest.

* * *

NORWAY has just announced that its whaling fleet now has radio sets aboard and gentlemen of the harpoon and oil no longer need miss the good things of life just because they are out perforating a sperm

oozer. We can imagine a dramatic moment aboard such a boat with the cry of the lookout: "Thar she blows!" echoing on the air, when the captain walks out of his cabin and says: "Let 'er blow and be blowed to her; all hands on deck for Amos 'n' Andy!"

* * *

OUT of Washington this week comes the news that KGO will have to seek a new wave length, on which it has operated since the beginning, or go off the air. This, in effect, is the finding of the United States Supreme Court which has turned down an appeal of the Federal Radio Commission and decided that the Court of Appeals is a sort of super-commission. The decision was in the WGY case. WGY was given a limited time schedule and forced to share KGO's wave. It appealed. The Court of Appeals reversed the commission. The commission appealed and the Supreme Court sustained the lower court. WGY now gets full time and KGO will have to shift, simultaneous broadcasting on the same wave, even though the stations are 3000 miles apart, being a failure. This change of KGO will shift one of the oldtimers, but may help reception in the Sacramento valley, where, in a number of spots, KGO is poorly received.

* * *

THE nation's capital will have a police radio system for dispatching orders to police cars and outlying stations from a central broadcasting station, if Congress accepts the Bureau Budget's estimate of \$18,500 for that purpose. President Hoover has endorsed the project.

The RADIO TATTLER

By EARLE ENNIS

IT DIDN'T seem possible that anybody could think up a new one, but somebody has. It is the "midget" radio—a tiny device that has all the main things found in the big ones, and yet is so small a burglar will break in to get one. Screen grid tubes, dynamic speaker, static, funny shape—everything.

* * *

We discovered one the other day. A fussy old gentleman on a corner was feeling through his pockets.

"Match?" we inquired.

"No, thanks," said he. "I've lost my radio set."

We helped him hunt. Finally he found it wrapped up with his meat. He had set it down on a counter for a minute and the butcher had wrapped it in with the chops. A midget radio!

* * *

The old gentleman demonstrated it right there. Said he's rather have it than a wife.

"I can shut it off when I want," he explained.

"What do you do for batteries?" we asked.

"Don't use 'em," said the f. o. g. "It plugs in."

He led us up to a cigar stand.

"Can I borrow your extension cord?" he said.

The clerk passed over a socket. The old gent plugged in his set, turned the dial, and hooked some stock reports.

"Shake you twenty-six," he said to the clerk.

The clerk's face brightened and he brought out the dice. We left them rolling the bones with wheat crackles at .02½ bid.

* * *

The thing about the midget is its complete portability. You grab it by the handle, like a suitcase, and take it anywhere. Every socket is your meat. The line wire of the juice system is your antenna, and the juice runs it. You can carry it into a bathroom and have music while you shower, or into the garage while you change a tire. No need to miss any radio feature now.

* * *

In large auditoriums the midget is a boon. If you sit too far back to hear the speeches, you can reach down, plug the midget into a

floor socket, and pick up the speech from some distant radio station. It beats the talking movies all hollow because there is no loss of synchrony. You can even take one to church during baseball season and derive a double benefit.

* * *

The funny thing about a midget is that it looks exactly like anything but what it is. One midget resembles a small church. Another might be a mechanic's lunch box. Still another simulates a hot water bag, only it leaks music instead of water. Old folks don't like them because of this fact. For instance, the old lady who got all comfortable with one for the night, and then found she had a jazz orchestra in bed with her.

* * *

But folks will have to get used to them. We saw a man set his watch by the dial on a midget the other day, under the impression that it was one of these electrical skip-stop, merry go-'round clocks that keep step with the power house. He'll know better the next time. Also the girl who spent five minutes trying to get gum out of one of them. Radio is getting smaller and smaller and we've got to be alert and not mistake them for other things.

* * *

The very nicest thing about midget receivers is that a family can have a half dozen of them. Grandma can sit over in the corner and tune in all the salacious jokes they wouldn't let her hear when she was a girl. Mother can get comfortable in the rocker with her favorite tenor on the table beside her. The old man can hit the Morris chair with his midget and a play, and sis can sprawl on the couch with her midget and a crooner. If it is a bit noisy to talk, one to the other, the family can install an exchange board and plug each other in for conversation.

* * *

Thus does the little midget promise home peace and settle the nightly battle at the dial. More power to it. No—that's wrong. Less power to it, but more midget—and a telephone booth for each one so we can lock ourselves in and hear what we want without being made to hear what we don't want.



Balanced
and
Matched
Electro-
Dynamic
Speaker

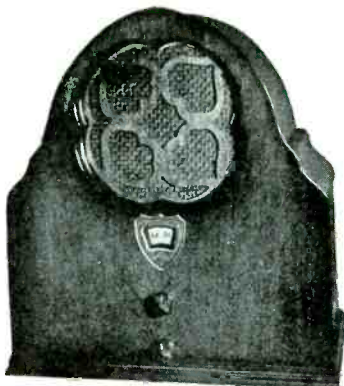

SIX
TUBES

Three
Screen
Grid

The SENSATION \$69.50

Complete with Tubes

THE ANGELUS Clock Model has been truly called **THE SENSATION**. It is equipped with the standard Angelus chassis, having 6 tubes, of which 3 are screen grid. It gives to its owner the same selectivity and pure tone found only in sets of the highest price.

"You Cannot Buy More Quality"

California Distributors

LISTENWALTER & GOUGH, Inc.

871 Folsom Street, San Francisco

819 E. First Street, Los Angeles

Manufactured by

DAVISON-HAYNES MFG. CO.

1012 W. Washington Blvd.
LOS ANGELES

MICROPHONE GOSSIP



Realizing that first-hand information is necessary to the accurate understanding of a player's capabilities, Don Thompson, KPO's popular sports announcer, who broadcasts the events of the sport world for the Associated Oil Company, and who was himself one of the best of a wonderful crop of football players during his college days, dons his football togs during the spring training season, and on every Monday, when baseball is off the air, invades the different training grounds of the colleges to scout and play opposite the men whose merits he will later tell of to a listening microphonic world during the approaching season.

A combination of talents makes Don an outstanding figure in his field. Besides being a brilliant player himself Don has the background of a thorough newspaper training, knows news and knows how to tell it, and his voice has that pleasing quality which holds the attention of dial twisters.

* * *

Radio artists and those in the production departments who are seldom mentioned in the personal "shorts" released by the KFRC publicity department claim they are too busy working to have much interesting happen to them. However, with the old nose always on the grindstone they have a steady stream of programs to show for their pains. Some of these include Merle Matthews, KFRC production manager; Meredith Willson, musical director, and Mahlon Merrick, director of the dance band and modern melodists. Mahlon, however, has promised us a story soon on a musical play he is writing in collaboration with Jack Hasty, well-known radio writer.

* * *

Ken Stuart, premier sports announcer in the Pacific Northwest, believing his greatest asset is his voice, has announced that he has insured his voice for \$25,000. A policy for this amount taken out with the Northern Life Insurance Company, Seattle, protects him against loss of his voice.

Through his coverage of baseball and football games, boxing matches, wrestling bouts, crew regattas, and other sports, Stuart's voice has become familiar to listeners throughout the Pacific Northwest, Western Canada and Alaska.

In addition to covering sports events, Stuart has developed one of the most popu-

lar programs in the Pacific Northwest. It is the Thirty Minutes of Sunshine program which is broadcast over KJR and stations affiliated with the Northwest Broadcasting System every evening, except Sunday and Monday, from 10 to 10:30 o'clock.

* * *

The stock phrase, "Let George do it," has a variant in the studios of KYA. When the unusual is to be done, the order goes out, "Let Helen do it." The Helen in question is Helen Stone, crooner of deep-voiced ballads, arranger of trio parts, cellist, and in a pinch manipulator of the thunder machine when "Barnacle Bill" is being sung. But these are only a few of Helen's activities in the studio. Away from the world of radio she is a crack tennis player; one of the first women aviation pilots on the west coast, and for several seasons doubled in Hollywood for famous movie queens. She has the face of a Grecian goddess and is built gracefully on the lines of Charlotte Greenwood.

* * *

South Africa is a long way from San Francisco, but that doesn't keep C. R. Slingsby Clarendon, South Africa, and other residents of the diamond country from tuning to the NBC station KGO for Saturday night entertainment.

It's Sunday morning when the folk in South Africa hear NBC's Saturday night show, but that doesn't destroy interest. In a letter received at the San Francisco studios May 21, Slingsby says:

"Allow me to congratulate you on your third anniversary, which I heard broadcast. . . . It really is wonderful how your station comes over. I can always get you at full loudspeaker strength right up to 10 o'clock Sunday morning—your midnight Saturday."

The writer commented especially on the success of "Cotton Blossom Minstrels" and "Memory Lane."

* * *

Betty Hampton, on whose shoulders rest the secretarial duties of KPO, has shown a marked ability as a realtor. Betty recently purchased a home at San Carlos, but not content has invaded the Burlingame section, where she holds several pieces of choice property. Her hobby is dogs, and her beautiful black and white blue ribbon collie Laddie, is the talk of her neighborhood. But the talk is favorable.

WABC page boys who patrol the studios, corridors and reception rooms of the Columbia System building are put through a daily military drill on the roof to keep them fit.

* * *

So many thrill-seekers were racing to fires that were announced over KJBS that Fire Chief Brennan had to issue instructions that no more box locations would be given out. Instead, the station shrieks a blast on the siren and gives the box number. And that, radio fans, will simply have to do, unless you happen to be fortunate enough to carry one of those box location booklets.

* * *

Zeph Fitzgerald is announcing the fights each Wednesday at 9:30 p. m. for an hour from the Wilmington Bowl and over KGER, Long Beach. Fitzgerald announced the Dempsey-Tunney encounter over radio stations in the Midwest and later was called east by the New York State Boxing Commission to give his version of the much discussed seventh round. He also announces the Tuesday night 9:30 o'clock fights from the Olympic in Los Angeles over KFWB and KGER.

* * *

San Francisco and KPO, the Hale-Chronicle station, will be advertised in a novel way in Buddy Rogers' new talking picture, "Safety in Numbers," recently released by Paramount. In one of the scenes of the picture where a radio receiving set is tuned in to supply the dance music the call letters "KPO San Francisco" have been used.

Buddy, it is rumored, is responsible, because he asked that the station over which his pal and friend, Jesse Stafford, director of the Palace Hotel Dance Orchestra, plays, be named in the picture.

Thus movie patrons throughout the country who see and hear "Safety in Numbers" will hear the announcement. Who says friendship doesn't pay?

* * *

Professor Succatash of the Columbia Nit Wits is Minnie Blauman, who for eight years was one of Irving Berlin's music arrangers and is now arranging vocal scores for "Mardi Gras" and other features. She is also director of the Columbia Grenadiers, a male quartet, and the Columbia Girl's Trio.

* * *

KGER's Sunday night frolic has been relegated to the ash heap, or wherever it is that discarded radio programs go. In its stead you will find Ole and his Gang. This is a

band of trusty performers muzzled and led before the microphone blindfolded by Jerry Purcell, station announcer, who takes the part of Ole.

* * *

Too much realism in Vanita d'Voir's screams during a recent rehearsal of "The Cross-Eyed Parrot" at NBC's San Francisco studios was responsible for no small amount of excitement.

Ted Maxwell, author of the play on which Carlton E. Morse is basing his radio dramatizations, was in charge of the rehearsal. He placed Miss d'Voir outside of the studio with instructions to scream lustily. When she did, more than a score of frightened staff members rushed to the scene. A man who was delivering a jar of distilled water almost dropped it. Miss d'Voir's shrieks during the Friday night broadcasts of "The Cross-Eyed Parrot," a serial mystery play, have sent shivers up and down the spines of more than one listener, letters indicate.

* * *

Dwight Prickett, baritone, hailing from Stockton, California, is the latest lad from the hinterland to make good in the big city. He has just been signed up by KFRC, the Don Lee station, and will be heard regularly on the air in the future, both in solos and ensemble. Prickett attracted considerable attention through his showing in the Atwater Kent contest of last year. He sang over the local Stockton station and was prominent musically in a number of organizations in his home town.

* * *

Harry Wickersham, the Night Owl at KJBS, has succeeded in capturing a baby owl, with which he initiates new members into the Owl Club. The mystery of how Harry managed to train the owl to squawk at the right time is still a mystery.

* * *

Kevin Ahearn, the young Irish tenor who used to be heard regularly over KPO's early morning broadcasts, has forsaken the "mike" for a time. Kevin has gone back to his first love—selling office furniture. And a fine salesman he is after being!

* * *

Dance music, popular songs, old-time songs, jazz, variety programs, musical novelties, semi-classical music and comedy skits are popular in the order given with radio listeners, according to answers to a questionnaire which the Columbia Broadcasting System sent to seventy-three station managers in the United States and Canada.

Personal Pickups

By GYPSY



A. M. F., Oakland, Cal.—Herb Scharlin (KFI) is 26 years old and single. He is 5 feet 6 inches tall, 150 pounds in weight, has blue eyes, black hair (beautifully marcelled by nature) and is an amiable,

adaptable sort. He was born in San Francisco, graduated from a military academy, and attended U. C. Goes in for swimming, horseback riding, and is very fond of pets (the four-footed kind, he insists). But the thing that causes his heart to do real flip-flops is fancy automobiles. Can't you just hear him Oh-boying! over some high-powered menace?

* * *

L. A. M., Portland, Ore.—Bernice Berwin (NBC) graduated from the University of California in 1923. The "Dainty Misses" (KFRC) say they have not made talkies.

* * *

V. W., San Jose, Cal.—Mabelle Spencer (KQW) is of Scandinavian origin and was born in Oakland, Cal., in 1906. She is a divorcee, the mother of a nine-year-old child, and works, in addition to her broadcasting, as waitress. Characteristically good-natured and generous, always going out of her way to do a kindness, managing somehow, time in between duties to cheer the ex-service men at the hospitals with her songs and uke. She is 4 feet 11 inches tall, weighs 130 pounds, has blue eyes and blonde hair.

* * *

A. W., Seattle, Wash.—Johnny O'Brien (NBC) looks just like his name—boyish, Irish, genuine. His home town is San Francisco. His parents both hail from Ireland. Johnny never dreamed of taking the harmonica seriously. It was rather fun and whiled away the time during intermissions at his father's grocery store. But that's the way it goes. Now the chores have to be done by someone else. Incidentally, the harmonica he uses is as innocent of furbelows and deceits as Johnny himself. No frivolous chromatics or effective gadgets.

Mrs. U. L., Placerville, Cal.—"Mac" (KFRC) is probably the most picturesque figure in all radioland. Big and hearty, with gray eyes that miss nothing, a shock of silver hair and a truly Bohemian air. He reads much, has an amazing fund of knowledge on every conceivable subject concealed under a rakish hat that is invariably cocked at a dangerous angle, wears a Windsor tie and has a penchant for colorful shirts. He is altogether lovable. A former railroader. An exceptional artist. You should see his paintings. "Mac" has studied at the finest art institutes for many years and among his friends and acquaintances are some of the world's greatest celebrities.

* * *

W. C. J., Los Angeles, Cal.—Pearl King Tanner (NBC) is like her daring, pioneering father. Unafraid, challenging, willing to risk security for adventure. Pearl believed in radio when it was young and scathingly criticized or scornfully ignored by other legitimate actors. They thought her unutterably foolish and quite mad when she announced her intention to forsake the stage. But forsake it she did, eight years ago, and fell so deeply in love with radio that she has never been tempted to leave it. In broadcasting she finds adventure, that thrilling something that is ever new, and its opportunities offer so many interesting possibilities for that chameleon voice of hers 'twould be a pity were she to fall out of love.

* * *

W. E. D., Sacramento, Cal.—No, I can't say that Cyrus Trobbe (KPO) is exactly serious-minded. Of course he has his moments, but—Cy will never, never grow up. Honestly I believe he lies awake thinking up pranks. One of his keenest joys is pantomiming while some unfortunate singer is pouring out his soul in a touching ballad before the microphone. (You'll be punished some time, Cy. Some dark and stormy night when you've forgotten your key and the door is locked and you try and try to whistle and can't make a sound—wait an' see.)

* * *

Mrs. M. G., Merced, Cal.—No, indeed! Marta and I have not given up broadcasting. Like the bad penny, we'll be back. Just giving the listeners a little rest. You will find those records listed in the Columbia catalogue. Thanks a million for your generous letter.

SPARTON

MUSICAL ROMANCE ..
with Sparton's thrilling realism

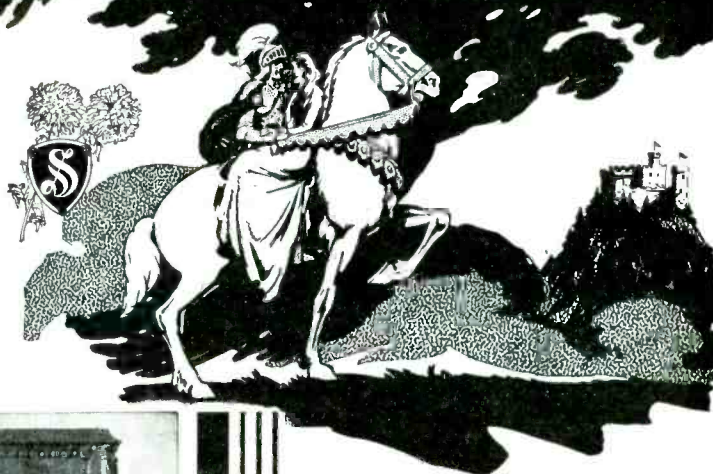

Model 589
SPARTON
\$174.85
Complete with
10 Tubes

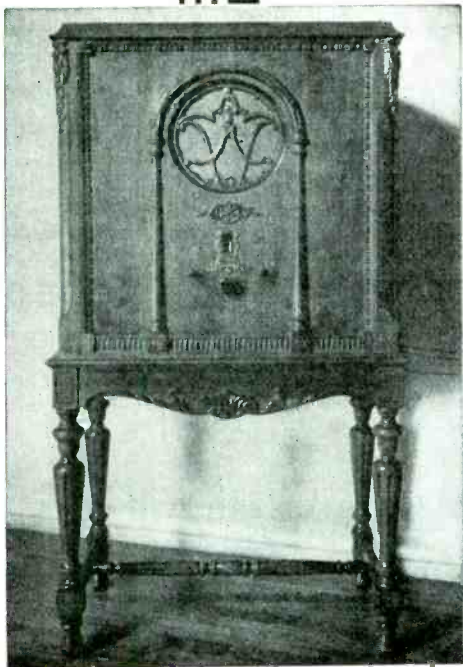

THE ability of this new Sparton to cut through local broadcasting has amazed experts. Its ability to reach out to tremendous distances, even with a very short aerial, is sensational. But along with this power, the one thing that has distinguished all previous Spartons—enchanting tone quality—is retained in full. Hear this wonderful instrument and judge it for yourself, at any authorized Sparton dealer.

H. R. CURTISS CO.—Distributor
San Francisco - 895 O'Farrell Street
Oakland - - - 311 Tenth Street



"Radio's Richest Voice"

GOLF TOURNAMENT on the closing day of the Western Music and Radio Trades Convention, St. Francis Hotel, San Francisco, June 30, July 1, 2 and 3.

Nearly \$1,000 worth of prizes, with Beeman Sibley presiding as usual—a tournament arranged so that everybody can play and so that everyone may win something.

And as a climax to Convention Week, the indescribable Stag Golf Dinner, an event that no words can fittingly outline.

If you are in radio or in music in any of its branches, whether retailer, wholesaler or manufacturer, be sure to come!

Radio Siren Is Nemesis of Crook World

“WAH-OO . . . Holdup—Pine and California streets. . . .” The announcer at KJBS, breaks into the musical program, with the wail of a siren, snaps out the above information, and cuts back the music. It is just a second’s interruption, and the program goes on again. Listeners wonder what it is all about.

Let’s look for a minute: a police car is cruising along Van Ness Avenue—a dark, unimpressive machine, housing a heavily armed squad of cops. Nothing about it to indicate that it is a police car, save perhaps its license plate. Beside the driver’s ear hangs a tiny loudspeaker. At his feet, a small radio receiver, tuned to KJBS’ wave length.

There is a faint sound of music as the car slides along through traffic, and then—out of the loudspeaker comes the moan of a siren. The four men in the police car come to sudden, alert attention.

“ . . . holdup—Pine and California streets. . . . ”

The car pivots about at right angles, and its own siren cuts a hole through traffic. The driver steps on the gas, and the car streaks through the night, responsive to the faint call of the radio. One, two, minutes. A man running down the street, a payroll under his arm, is picked up by the speeding police machine. A gun cracks—the man slithers to the sidewalk. Voices, the rattle of handcuffs . . .

That’s what this all-day-and-night service of KJBS is doing for the San Francisco police department and the general public in the safeguarding of property and life. It is a free experimental service, testing out the value of radio for police and fire department use, with the public sitting on the sidelines listening. Is it a success? Is it proving of value? Is it worth the interruption of the programs, hour after hour?

Read here the record of what has already been accomplished by this little public service move by one broadcasting station as taken from the police and fire department check-up of the radio service for one short month. It has a thrill in every line:

1. A test was made before a group of Supervisors and city officials gathered on the corner of Fifteenth and Guerrero streets, San Francisco. At agreed time, call was

sent to KJBS, telling cars two and three to report to that corner for emergency. Time was carefully noted. Four minutes later, car number two arrived at scene. It had been cruising a beat at the county line approximately three miles away when call came in. Six minutes elapsed and car number three whizzed to a stop with a scream of its brakes. It had been cruising on the Embarcadero when the call came in, and had to traverse the downtown traffic nearly all the way to the scene— This test was a decided success.

2. A hurry call was given to KJBS, ordering cars two and five to report in immediately to police headquarters. The sergeant in the office of the Chief of Police vouches for the fact that the two cars had called in and all business cleared in the record time of one and one-half minutes!

3. Detectives Vincent Morris and Robert Garrick were cruising a beat early one morning when they received a report of a fire alarm on a corner near them. Hurrying to the scene, they discovered no fire, but did see a figure hurrying away. Giving chase, they overtook the man, and upon questioning he confessed turning in the alarm “Just to see the engines whiz by.” The man, Albert Sheehan, was given ninety days in jail by Police Judge O’Brien.

4. A report was broadcast regarding a stolen car. One car on patrol had just passed the car in the case. Returning, they waited until the driver came out and started the car. He drove away—to jail.

KJBS is linked to police headquarters and the fire central bureau by direct wires, operating telephone, tapper and tape machines. Official announcements take precedence over all other broadcasts, day or night, the air being split for the announcement. In addition to the police cars already equipped with radio, the fire chief has an installation in his car and plans are under way for similar installations in battalion cars.

Stolen car numbers are broadcast immediately, enabling patrol cars to keep their lists up to the minute. Hit-runners are now under immediate danger of capture with every police car in the city on the lookout for them. In addition, garages and restaurants with thousands of patrons and motor-

(Continued on Next Page)

Trailing Antenna Taboo For Motor Radio

THE Detroit man who put a radio set in his automobile and trailed his antenna behind, as does an airplane, caused a lot of excitement when he wrapped the wire around a fire plug as he turned a corner. Even then, things might not have been so bad had there not been a policeman leaning against the plug. The static from that point on was terrible.

Installing a radio set in a machine is easy—if the installer knows how. He must find out first what not to do, and after that, what he ought to do. In general, any shielded set can be put in a car and will work well. An unshielded set picks up too much extraneous noise to make the plan practical.

The first problem is that of the antenna. Chicken netting, made of copper, is a good antenna, within certain limits. At no time is any car antenna as good as an overhead wire such as is used in permanent installations, so that the car set user must realize that right from the start, unless he has a specially built motor set, antenna conditions are against him.

In some cars, four screw eyes are placed in the corners of the top, a tag, such as hangs on hotel keys, hooked over each one and an antenna wound around the inside through holes bored in the tags. The tags are of bakelite. When the thing is done, and the wire pulled tight, it is self-supporting. In this way from 60 to 100 feet can be used for an antenna with excellent results.

The car battery can be used to run the set, but the connections to it, as well as the B and C batteries, must be in shielded cable to keep the wires from picking up noise from the car's ignition system. The electrical circuits of the car itself are the most difficult of elimination. One is to put an eliminator unit on the starter and on the generator—a filter which takes out the noise. The starting switch, windshield wiper, horn—all must be equipped. Interference from spark plugs and distributor leads can be killed by "suppressors" at the plugs and in the distributor head.

If one is content to carry along a radio and enjoy it only while parked in some convenient spot, all of this trouble can be avoided. No shielding is necessary either in set or machine. An antenna may be thrown

on the ground and a lead to the metal framework of the car or the engine provides the "ground" connection. By this system the family set, if it be of the battery type, can be tucked in a trunk and taken along with no unnecessary formalities.

Many manufacturers are seeing to it that the new models of cars are so wired that a radio set can be installed with a minimum of trouble and expense and this will undoubtedly be an element in the cars of the future. It seems probable that a great majority of pleasure cars in the near future will be directly equipped with radio, making installation troubles nil.

Radio Siren Is Nemesis

(Continued From Preceding Page)

ists are given license information which makes hit-running an unprofitable amusement.

The fire chief is constantly in touch with headquarters through radio. Heretofore it was necessary for the chief to drive to a box and have his operator "tap in" to headquarters and inquire for alarms. Now, driving along the street, he is able to get a fire box instantly and in many cases arrive at a distant point at the same time as the apparatus.

San Francisco is working up to the point where, one of these days, the supervisors are to be asked for an appropriation for a radio police and fire organization. The work that KJBS is doing free of charge now will some day be a municipal duty—when the municipality awakes to its value. Then only will KJBS receive adequate public recognition for its pioneer service in the interests of public safety and law enforcement.

"Wah-oo . . . Pine and California streets. . . ."

No, Gertie, you are not expected to hop in the flivver and go see the fun. Stay home, keep out of the way, mind your own business. That siren is just a cross-cut of official business which makes it possible for you to go into a bank, or to the corner store, or sleep in your bed o' nights with a degree of safety and security. It is KJBS broadcasting—on gratuitous official duty eighteen hours a day!

SUBSCRIBE NOW *and get* *One of these premiums*



Motion Picture Classic and Broadcast Weekly, both for one year for only \$3.25. (Canada, \$3.75)



Motion Picture Magazine and Broadcast Weekly, both for one year for only \$3.25. (Canada, \$3.75)

FOR ONLY
\$3.25
You Can Get
BROADCAST WEEKLY

for one year and any one of these four premiums.

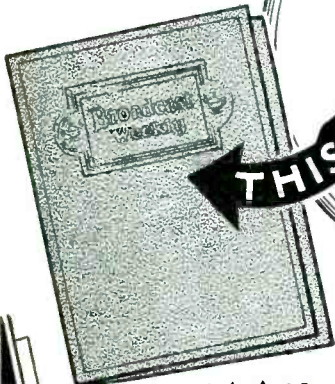

This Beautiful Leatherette Cover and Broadcast Weekly for one year for only \$3.25.

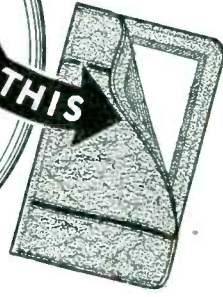

This Genuine Leather Card Case and Broadcast Weekly for one year for only \$3.25.

★ MAIL THIS COUPON NOW ★

BROADCAST WEEKLY PUB. CO., 726 Pacific Bldg., San Francisco.
 Gentlemen: For the enclosed \$3.25, please send me BROADCAST WEEKLY for one year and _____
 Your choice of the four premiums
 Name _____ Address _____
 City _____ State _____
 New _____ Renewal _____

NEW!

THE MASTER

PHONOVOX

Pacent Talking Picture Research, Plus
Years of Pick-Up Experience, Brings
This Marvelous New Phonovox

Built-in Volume
Control and
Radio-Record
Switch

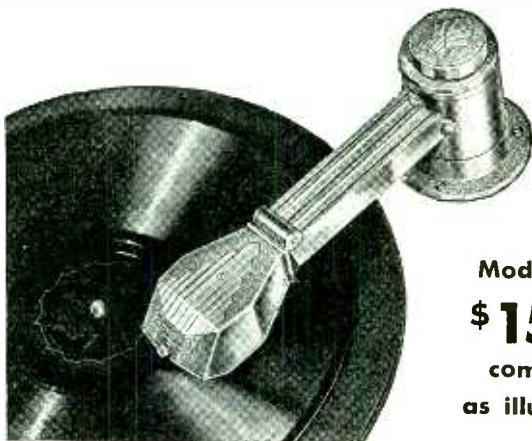

Model 107
\$ **15.25**
complete
as illustrated

Hear the New Master Phonovox and you'll recognize it as the leader! Designed to give the utmost performance from phonograph records played electrically through your radio set.

See it . . . Hear it at your dealer's today!

PACENT ELECTRIC CO. Inc. 91 Seventh Ave.
New York, N. Y.

Pioneers in Radio and Electric Reproduction for Over 20 Years

REPRESENTATIVES: J. P. Hermans, 585 Mission St., San Francisco; Marshank Sales Co.
224 E. 16th St., Los Angeles; D. H. Burcham, 383 Oak Street, Portland, Ore.

Licensee for Canada: White Radio, Ltd. Hamilton, Ont.

Licensee for Great Britain and Ireland:
Igranic Electric Co., Ltd., Bedford, England

British Dirigible Flight to be Broadcast

RADIO fans who like to hear about dirigible doings, as portable announcers in elevated locations broadcast the arrival details of the air cows, will get a new thrill shortly when Great Britain's huge cloud liner R-100 starts out from Cardington, Bedfordshire, on a transatlantic trip to Montreal, Canada.

The most elaborate possible radio plans have been prepared in connection with the projected flight, including everything from shore wave beam transmission to radio facsimile reproductions. Britain is linking its vast system of world communication in preparation for the event so that even the Australian shepherd may "witness," via his hillside radio, the epochal flight of the great gas bag.

The western terminal of the flight will be at St. Hubert's airfield, Montreal, where a huge steel mooring mast has been erected for the event. There will be the headquarters of all the vast radio arrangements which will cover the globe. From the moment the dirigible leaves its hangar until it returns it will be in constant and unceasing touch with the British "home office."

While projected as a merely peace cruise the transatlantic flight has an immense war significance, as it will demonstrate the feasibility of the British communication network for direct control of aircraft in distant parts of the world from a central control bureau. The Graf Zeppelin was able to work with German stations entirely around the world, and if the British R-100 can do the same thing to a more systematic degree, British morale will be correspondingly enhanced, it is felt.

The dirigible is to carry 100 passengers and a crew of from 40 to 50 men. Radio will not only keep the passengers in touch with the shore, but will play a part in the navigation of the great airship. In addition to the regular code telegraph and radiophone apparatus the dirigible will carry automatic weather map reproduction equipment.

By means of this apparatus, weather map information, plotted on land, will be transmitted to the dirigible, received by a moving stylus which travels over a rotating cylinder. In the radio cabin of the dirigible, as it

travels its course, will appear weather maps, actually drawn by the ground stations through radio impulses. These maps will form important navigation charts for the guidance of the craft.

Linked to the comprehensive radio equipment of the dirigible by the invisible waves of the radio will be the land-line networks, the "beam" systems of the British postoffice, and all the vast broadcasting chain, enabling listeners in every country on the globe to follow the progress of the British dirigible with its load of human freight, and its landing in Canada.

The Canadian Marconi Company is co-operating with the British Broadcasting Company and the British Air Ministry eastward, and the National Broadcasting Company westward, to make this dramatic event possible of adequate reproduction for the millions of listeners in the three major countries. In addition, short wave channels will be called into play to bring to travelers in far places, remote from cities and towns, the same service to be enjoyed by the listeners of the larger cities.

In its scope it will be the greatest interlinking of radio and network facilities ever attempted.

Germany Reorganizing Radio

Germany has evolved a plan whereby a number of powerful broadcasting stations, strategically located throughout the country to insure full coverage, will replace the many smaller stations now dotting the map of the republic. Many experts have predicted a similar development in the United States, maintaining that the local, low-powered broadcasters will ultimately die out because of the economic strain.

Curb Radio Soliciting

Nebraska proposes to curb the practice of soliciting insurance business via radio, while Kansas is considering measures to end the sale of patent medicine through broadcasting.

A Page from the NBC Woman's Magazine of the Air

By MADONNA M. TODD

TURNING the imaginary pages of the "Woman's Magazine of the Air," the eye falls today upon the names of fourteen fascinating folk whose talents are known well by the audience of stations affiliated with the National Broadcasting Company.

First of all, we see the dark-complexioned, genial Edward J. Fitzpatrick whose baton guides the Magazine Melodists. Then there is Charles McAllister, an actor of the first water and "acting editor" while Bennie Walker is vacationing. The others are Eva Gruninger Atkinson, Lucile Kirtley, Betty Kelly, Peggy Chapman, Annabelle Jones Rose, Irving Kennedy, George Eldredge, Harold Dana, Gwynfi Jones, Harry Stanton, Easton Kent, and William Powers.

Fitzpatrick made his bow to the Magazine audience last week, when he stepped onto the conductor's stand which so long has been Joseph Hornik's. Eddie—we think of him only that way at the studios—really is just "coming home." He was an NBC artist many months until last year, when he began giving all his time to the St. Francis Hotel Salon Orchestra.

The magic of Eddie's violin weaves a spell that delights. As a conductor, he is too well known to need introduction along the Pacific Coast.

Unbelievably unlike the accepted mental picture of a musician, Fitzpatrick is more than six feet tall, weighs about two hundred and looks the athlete. One wonders at the delicacy of tone he conjures from his violin.

There is the stamp, too, of a business man. It is there naturally, Eddie's friends reveal. The artist is a business man. Studying business grafts, stock market reports and bond prices is fun for him, and he's interested keenly in political economy.

Incidentally, Fitzpatrick was born in Newport, Kentucky, and grew up in Salt Lake City. Intent upon mastering the violin, Eddie entered music school, only to learn that piano was required. Undaunted, he studied piano and plays that instrument with



EDW. J. FITZPATRICK

the same sympathy and effect as he does the violin. The string instrument he loves best, however, and at the age when most children are learning the rudiments of music, Eddie was playing professionally. When he was but 18, Fitzpatrick was conductor of the Salt Lake City Orpheum Theatre orchestra, and already had been graduated from the Cincinnati College of Music. Perhaps the most cherished memento of seven years with the

Orpheum theatres, Fitzpatrick finds in a letter from Sarah Bernhardt. She wrote it in appreciation of his work, after Eddie played for her.

Of Irish stock, Fitzpatrick long was the "one and only" Irish concert master on the stage.

But, the other interesting artists of The Magazine!

Charles McAllister spent years in stock, road companies, had his turn on Broadway, New York, and in vaudeville. He is one of the "old timers" who brings with him always the atmosphere of grease paint, and a thought of frock coats and crepe whiskers. Not that Charley is old. He went on the stage young. You who hear him, never forget his contagious laugh.

McAllister's talents are varied. He plays dozens of rôles in hundreds of microphone performances.

Charley won't talk about himself. An interview always develops into a glorious hour of reminiscing—the stage, newspapers.

Of the other dozen folk, we can't say much in the limited space.

We can say, however, that Eva Gruninger Atkinson will sing again this year with the San Francisco and Los Angeles Opera Companies, that Betty Kelly is a great favorite of the patients at Livermore and Letterman hospitals, that Harold Dana studied voice because an opera singer urged him to, after hearing him singing while he picked oranges in his father's grove near Redlands, Calif., and that George Eldredge once sang before crowned heads of Europe.

Next week—"Other NBC Artists."

Brunswick

makers of fine musical instruments for two decades

New 1930 Screen Grid Radio . . .

Built to 1930 specifications, this model includes the very newest, the very latest innovations of radio. Its performance is a revelation. And because Brunswick has made fine furniture for over 85 years, its cabinet is incomparably beautiful. Yet the price is lower than you are being asked to pay for obsolete out-of-date instruments,

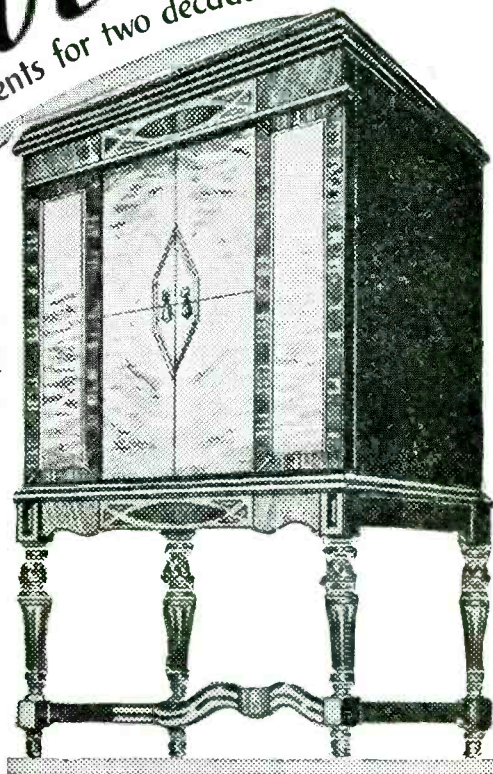

4 screen
grid
tubes

Exhaustive research has proved that four "Screen Grid Tubes" are necessary to derive the fullest efficiency from "Screen Grid" circuit—to get power beyond any possible need—to insure perfect clarity of tone.

PANATROPE with RADIO

MODEL S-31 **\$185**

Without Tubes

Hear radio programs and your favorite records magnificently. This is the ultimate instrument for home entertainment. It combines the finest radio built with the famous Brunswick Panatropé.

Distributors

Northern California—Nevada

COAST RADIO SUPPLY CO.

123 Tenth Street, San Francisco, Calif.

California Hits Back

FOR too many years has California and the West meekly turned the other ear to a deluge of chain programs coming out of the East and zooming down upon our defenseless cities of the Pacific Coast. "Listen and like it!" commands the East. And sometimes we do. Now California retaliates. The worm is taking the turns at full speed. Every Wednesday night, 7:30 to 8 o'clock, Pacific Standard Time (nature is bountiful in the West and we don't have to save daylight), KHJ, the Don Lee station in Los Angeles, will send over KHJ, KFRC and the entire Columbia Broadcasting System the "California Melodies." The title tells the story.

Each week the studios will give celebrities, new tunes, special arrangements of older California hits to "California Melodies." The program will be in the nature of a preview of music the world will hear later in the big feature talkie productions.

KHJ's 35-piece orchestra, directed by Raymond Paige, the KHJ chorus and vocalists—undoubtedly the finest and most complete assemblage of staff talent in the West—will pour the music into the microphone. All the music will be California born. Often the composers will be at the piano when their beautiful brain babies get the air. Every broadcast will feature a comedian who has been known to make the home folk laugh. If they don't make good, the West promises to torture them scientifically if the East will promise to do as much or more for its radio laugh extractors.

The Radio Doctor Is Here

THE man with the little grip—the little case of instruments, and surgical tools, by which radio sets are tested, measured, calibrated—has arrived, bringing longevity and healthy reception to thousands of sets. But like any mechanic if he has the wrong tools, he is helpless.

Testing and calibration work, location of radio worries, "trouble shooting" it is called, calls for the finest instruments obtainable. In these days of a.c. tubes, power amplification, super-speakers and hair-line selectivity. To meet this need, the demand of the Radio Doctor, who comes to all of us in time of need, the Supreme Instruments Corporation

has put out a special line of products that determine what is wrong and why.

James P. Hermans Company, manufacturer's representatives, of 585 Mission Street, have just been appointed state representative for the Supreme Instruments Corporation. Through their hands will pass the distribution of the delicate "diagnometers" which sound the internal troubles of the radio, and diagnose its ailments; the various synchronizing devices by which a set is tuned so that stations appear sharply and without blur upon the "retina" of the loudspeaker; and the oscillators by which frequency tests may be made.

Instruments of this nature call for superior workmanship, exact mathematics, and rare adjustment, and the universality of the use to which Supreme Instruments have been put, indicates the accuracy of their performance. For the service man, the "diagnometer" is as necessary as a stethoscope to the family doctor, for by it is found an answer to most of the troubles to which radio sets fall heir, and from Canada to Hawaii it stands alone in the diagnostical field.

A Radio In Every Cell

PRISON wardens are fast adopting the idea of "a radio in every cell." Joliet Penitentiary of Illinois, latest to install a central radio system for the entertainment of its inmates, followed the examples of Eastern State Penitentiary at Philadelphia, Ohio State Penitentiary at Columbus and Iowa State Penitentiary at Fort Madison.

It is too early, judging from the comments of various wardens, to determine just what effect radio will have on prison discipline. There were 1000 earphone sets in use in the Ohio penitentiary where prisoners were allowed to tune in any programs they chose and where loudspeakers have even been installed in the workshops during big sports broadcasts like football and baseball games.

The Federal penitentiary at Leavenworth and the state prisons of Massachusetts and Colorado have been considering the installation of radio sets. Many of the reformatories throughout the country have radios for their inmates either in their cells or in assembly rooms. In many cases the prisoners are allowed to purchase their radio sets from their earnings in the prison shops.

SUNDAY Programs June 22, 1930



Charles Bulotti
KFRC—8 p.m.

TIME	STATION	PROGRAM



Warren Guthrie
KROW—7 p.m.

BEST BETS TODAY

379.5 Meters
790 Kcys.

KGO

Sutter 1920
10,000 Watts

General Electric Co., Oakland, Calif.

- 9 to 10 a.m.—Bible stories
- 10 to 11 a.m.—The Quiet Road
- 11 to 12 noon—Friendly Hour
- 12 to 1 p.m.—National Sunday Forum
- 1 to 2 p.m.—Twilight Reveries
- 2 to 4 p.m.—Catholic Hour: Sunday concert
- 4 to 5:15 p.m.—The Blue Boys; news
- 5:15 to 5:45 p.m.—Candle-Light Silhouettes
- 5:45 to 6:15 p.m.—The Olympians
- 6:15 to 6:45 p.m.—Studebaker Champions
- 6:45 to 7:15 p.m.—Sunday at Seth Parker's
- 7:15 to 8 p.m.—Hotel St. Francis Salon Orchestra
- 8 to 8:30 p.m.—World Wanderings
- 8:30 to 9 p.m.—Gunnar Johansen, pianist
- 9 to 9:30 p.m.—Borden program
- 9:30 to 10 p.m.—The Reader's Guide
- 10 to 11 p.m.—Concert Jewels
- 11 to 12 midnight—The Blue Boys

280.2 Meters
1070 Kcys.

KJBS

Ord 4148-49
100 Watts

J. Brunton & Sons, San Francisco, Calif.

- 8 to 8:30 a.m.—Musical Shades; Acme program
- 8:30 to 9 a.m.—Kresteller program
- 9 to 9:30 a.m.—Esrey program
- 9:30 to 10 a.m.—U. S. popular half-hour
- 10 to 10:30 a.m.—Sunshine half-hour
- 10:30 to 11 a.m.—Recorded music
- 11 to 12 noon—Selix program; concert
- 12 to 2:15 p.m.—Records; popular half-hour
- 2:15 to 4:30 p.m.—Polo game from Presidio
- 4:30 to 5 p.m.—Mabel Payne, soprano
- 5 to 5:30 p.m.—Sapphire program
- 5:30 to 7:30 p.m.—Recorded programs
- 12 to 7 a.m.—KJBS Owl program

209.7 Meters
1430 Kcys.

KECA

Westmore 0337
1000 Watts

Earle C. Anthony, Inc., Los Angeles, Calif.

- 2 p.m.—Catholic services, NBC
- 3 p.m.—Nick Harris
- 3:30 p.m.—Helen Clare Dudley, concert pianist
- 4 p.m.—The Blue Boys, NBC
- 5 p.m.—Manly P. Hall, "Psychology"
- 6 p.m.—Jimmie West and His Campus Eight
- 7 p.m.—Catherine Childs Dixon, concert pianist
- 7:30 p.m.—Grace Hamilton & Jack Stern, duets
- 8 p.m.—KECA Symphonet with Raine Bennett, "Poet of the Air"
- 9 p.m.—KECA String Ensemble with Lenore Killian, soloist
- 10 p.m.—Concert Jewels, NBC

491.5 Meters
610 Kcys.

KFRC

Prospect 0100
1000 Watts

Don Lee, Inc., San Francisco, Calif.

- 8 to 8:30 a.m.—"Sunday Morning Serenaders"
 - 8:30 to 9 a.m.—Chapel of Memories
 - 9 to 11 a.m.—"Home Sweet Home" concert
 - 11 to 11:30 a.m.—Ann Leaf at the organ, CBS
 - 11:30 to 12 noon—Conclave of the Nations, CBS
 - 12 to 1 p.m.—Sherman & Clay noonday concert
 - 1 to 2 p.m.—"Jean and Her Shadows"
 - 2 to 2:30 p.m.—"The Blenders," male quartette, DLBS
 - 2:30 to 3 p.m.—Columbia String Symphony, CBS
 - 3 to 3:45 p.m.—Classical concert featuring Frank Moss, pianist; Margaret O'Dea, contralto, and Herman Reinberg, cellist, DLBS
 - 3:45 to 4 p.m.—Dr. Julius Klein, CBS
 - 4 to 4:30 p.m.—Lucille Atherton Harger, contralto; Marjorie Coletti with violin and harp, and piano, DLBS
 - 4:30 to 5 p.m.—Inspirational talk
 - 5 to 6 p.m.—Mates' Theatre of the Air, CBS
 - 6 to 6:30 p.m.—Squibb's program, featuring Will Rogers, CBS
 - 6:30 to 7 p.m.—The Cecillians, DLBS
 - 7 to 7:30 p.m.—Robert Olsen and the Melody Sextette, DLBS
 - 7:30 to 8 p.m.—Salon Orchestra with Lorelei Trio, DLBS
 - 8 to 9 p.m.—Cadillac LaSalle concert featuring Charles Bulotti, tenor; Juanita Tennyson, soprano, and KFRC Concert Orchestra, under direction of Meredith Willson, DLBS
 - 9 to 11 p.m.—Val Valente's Orchestra, DLBS
 - 11 to 12 midnight—Organ recital, DLBS
- 204 Meters
1470 Kcys.
- KGA**
- Main 3434
5000 Watts
- Northwest Broad. System, Spokane, Wash.
- 9:30 a.m.—Miller's Musical Moments
 - 10 a.m.—Dr. Seth Maker
 - 10:30 a.m.—Musical comedy favorites
 - 11 a.m.—Organ recital; song recital
 - 12 noon—Popular favorites
 - 1 p.m.—Bailey's Classical Hour
 - 2 p.m.—Hour of favorite steppers
 - 3 p.m.—Masterworks; Good News Magazine
 - 4:30 p.m.—Waikiki Harmony
 - 5 p.m.—Cora Smith, Phychic Hour
 - 6 p.m.—Hour on Broadway, NBS
 - 7 p.m.—Orchestra; Glen Eaton, tenor; A. Pease, accordion; Captivators Male Quartet
 - 8 p.m.—Imperial Grand Orchestra; Henri Damski, director; Betty Andersen, soprano; Jean Kantner, baritone; Harold Strong, piano; NBS
 - 9 p.m.—Los Gauchos Argentine; Ed Sheldon, mandolin; Elmore Vincent, tenor; NBS
 - 10 p.m.—Request program

SUNDAY Programs

San Francisco

NBC

Sutter 1920

National Broadcasting Company

9 to 10 a.m.—Bible Stories, KGO.

10 to 11 a.m.—The Quiet Road, KGO

New scenic spots to visit will be suggested by the four tourists who will present the third of a series of programs known as "The Quiet Road. Jennings Pierce, Art Lindsay, Byron Mills and George Nelson, members of NBC's announcing staff, are the group of Bywaymen who appear in these presentations. Their songs are high lights of the programs. The majority of their selections are in quartet arrangements, with Pierce and Lindsay singing tenor, Mills, baritone, and Nelson, bass. Organ solos by Paul Carson are interspersed among the vocal numbers.

11 to 12 noon—Friendly Hour, KGO, KFSD

Dr. J. Stanley Durkee will be at the microphone for a 20-minute talk. Musical selections will be contributed by a male quartet consisting of John Keating and George O'Brien, tenors; George Miller, baritone, and John Oakley, bass. George Shackley is the director.

12 to 1 p.m.—National Sunday Forum, KGO, KGW, KPO, KHQ, KOMO

Dr. Ralph W. Sockman will speak to a nation-wide audience. George Dilworth will direct the Oratorio Choristers in musical selections.

1 to 2 p.m.—Twilight Reveries, KGO, KHQ, KOMO, KGW; KPO 1:30 to 2 p.m.; KTAR

Sponsored by the Federal Council of Churches of Christ in America, Twilight Reveries will be presented. Dr. Charles L. Goodell will be heard in a short address. A mixed sextet with an instrumental ensemble will offer musical numbers.

2 to 3 p.m.—Catholic Hour, KGO, KOMO, KPO, KECA, KTAR

Rev. Father Thomas F. Burke, C. S. P., superior and pastor of Old St. Mary's Church in San Francisco, will be heard in the last of a series of three talks. Speaking from New York City, Father Burke will also answer a group of questions. Two soloists will be introduced in the program of sacred music to be presented during the hour. Pauline Cushman, soprano, who will sing Mendelssohn's aria, and John Finnegan, tenor, are the soloists. The Mediaevalists will offer other selections.

3 to 4 p.m.—Sunday Concert, KGO, KOMO, KGW, KPO, KTAR; KFSD 3:30 to 4 p.m.

A Sunday Concert of an hour's duration, played in the San Francisco studios of the NBC System, is announced for the period between 3 and 4 o'clock today. Charles Hart is to be heard as the director of the orchestra. An assisting vocal soloist will participate in the program.

4 to 4:15 p.m.—Enna Jettick Melodies, KHQ, KOMO, KGW, KPO, KFI, KTAR

Three grand old ballads and a hymn of worship and service have been chosen for interpretation by a mixed quartet during the 15-minute program.

4 to 5 p.m.—The Blue Boys, KGO, KECA

4:15 to 4:30 p.m.—The Hacienda Melodies, KGW, KPO

Hugo Mariani will conduct the six-piece Spanish instrumental ensemble. Musical offerings will consist of tuneful Latin compositions.

4:30 to 5:15 p.m.—The Goldman Band, KPO, KHQ, KOMO, KGW

Edwin Franko Goldman's celebrated band plays in Central Park Hall, New York City.

5:15 to 5:45 p.m.—Atwater Kent Hour, KHQ, KOMO, KGW, KPO, KFI

Broadcast from New York studios of the NBC, an Atwater Kent Hour concert will be heard from coast to coast today.

5:45 to 6:15 p.m.—In the Time of Roses, KGW, KPO, KTAR

George Dilworth will direct a women's vocal octet, a tenor soloist, and a special instrumental ensemble of 12 pieces.

6:15 to 6:45 p.m.—Studebaker Champions, KGO, KHQ, KOMO, KGW, KFI

Jean Goldkette is the director of the band. He has chosen his program from motion picture and musical comedy shows current on Broadway.

6:45 to 7:15 p.m.—Sunday at Seth Parker's, KGO, KOMO, KGW, KFSD, KTAR

Gathered in front of a cozy fireplace in the parlor of Seth Parker's home in Jonesport, a group of friends will take part in another informal service.

7:15 to 8 p.m.—Hotel St. Francis Salon Orchestra, KGO, KTAR; KGW 7:15 to 7:30 p.m.

8 to 8:30 p.m.—World Wanderings, KGO, KTAR

8:30 to 9 p.m.—Gunnar Johansen, pianist, KGO, KGW, KTAR

9 to 9:30 p.m.—Borden program, KGO, KHQ, KOMO, KGW, KFI, KTAR, KSL, KOA

Summarizing the whole plot of "Patience" by singing and playing a half dozen song hits from this delightful Gilbert and Sullivan operetta, Barbara Blanchard, soprano, a male quartet, and the Blue and White Band will be heard tonight.

9:30 to 10 p.m.—The Reader's Guide, KGO, KHQ, KOMO, KOA

After reading and answering questions submitted to him by his listeners, Joseph Henry Jackson will review new books and magazine articles of special importance.

10 to 11 p.m.—Concert Jewels, KGO, KOMO, KECA, KOA

**508.2 Meters
590 Kcys.****KHQ****Main 5383
1000 Watts****Louis Wasmer, Inc., Spokane, Washington**

9 a.m.—"Variety Hour"

10 a.m.—I. B. S. A., KHQ, KOMO, KGW

11 a.m.—Central Methodist Episcopal Church

12 noon—National Sunday Forum

1 p.m.—Twilight Reveries

3 p.m.—KHQ concert program

4 p.m.—Enna Jettick Melodies, NBC

4:30 p.m.—Musical program, NBC

5:15 p.m.—Atwater Kent Hour, NBC

5:45 p.m.—"The Olympians," NBC

6:15 p.m.—Studebaker Champions, NBC

6:45 p.m.—Sunday at Seth Parker's, NBC

7:15 p.m.—Proarte Salon Quartette

8 p.m.—New Episcopal Cathedral

9 p.m.—Borden Milk, NBC

9:30 p.m.—The Reader's Guide, NBC

10 p.m.—Musical program

285.5 Meters**KNX****Hempstead 4101
5000 Watts****1050 Kcys.****L. A. Evening Express, Los Angeles, Calif.**

10 to 10:15 a.m.—"Home Remedy Hour"

10:15 to 10:30 a.m.—Musical program

10:30 to 11 a.m.—U. S. Bldg. and Loan Ass'n

program

11 to 12:30 p.m.—First Presbyterian Church

12:30 to 1 p.m.—Louise Johnson, astroanalyst

1 to 2 p.m.—International Bible Students' Assoc.

2 to 4 p.m.—City Park Board musical program

4 to 5 p.m.—First Radio Church of the Air

5 to 5:30 p.m.—Scriptural Research Bureau

5:30 to 6 p.m.—Hollywood Plaza Hotel

6 to 6:30 p.m.—Dr. Ernest Holmes

6:30 to 7 p.m.—Hollywood Humanist Society

7 to 8 p.m.—Pyrol Symphony and tenor

8 to 9 p.m.—First Presbyterian Church

9 to 10 p.m.—Booster Symphony and American

Singers

10 to 11 p.m.—Rotary Club program

SUNDAY Programs

440.9 Meters **KPO** Garfield 8300
680 Kcys. **5000 Watts**

Hale Bros. & The Chronicle, San Francisco
9 to 9:30 a.m.—Chronicle Comics of the Air
9:30 to 10:30 a.m.—Floyd Wright, organ recital
10:30 to 11:30 a.m.—Interdenominational and nonsectarian church services, Dr. Homer K. Pitman, pastor, Grace Trinity Center United Church
12 to 12:30 p.m.—National Forum, NBC
12:30 to 1:30 p.m.—Temple of the Golden Hour
1:30 to 2 p.m.—Twilight Reverie, NBC
2 to 3 p.m.—Catholic services, NBC
3 to 4 p.m.—Sunday concert, NBC
4 to 4:15 p.m.—Enna Jettick, NBC
4:15 to 4:30 p.m.—Hacienda Melodies, NBC
4:30 to 5:15 p.m.—Goldman's Band, NBC
5:15 to 5:45 p.m.—Atwater Kent program, NBC
5:45 to 6:15 p.m.—Time of Roses, NBC
6:15 to 6:30 p.m.—Mrs. Guy S. Farrington, dramatic reader
6:30 to 7:30 p.m.—Kathryn Julye Trio and KPO Mixed Quartet
7:30 to 8:30 p.m.—Palace Hotel Concert Orchestra
8:30 to 9 p.m.—Rudy Seiger and his Fairmont Hotel Concert Orchestra
9 to 10 p.m.—Abas String Quartet, with Allan Wilson, tenor
10 to 10:30 p.m.—News digest, "Scotty" Mortland
10:30 to 11:30 p.m.—Joe Wright's Dance Orch.

340.7 Meters **KLX** Lake 6000-6015
880 Kcys. **5000 Watts**

Tribune Publishing Co., Oakland, Calif.
5 to 6 p.m.—Chas. T. Besserer at Scottish Rite organ

254.1 Meters **KEX** Atwater 3111
1180 Kcys. **5000 Watts**

Western Broadcasting Co., Portland, Oregon
8 a.m.—Concert recordings
11 a.m.—Seventh Infantry Band
12 noon—Castle organ concert
1 p.m.—Organ City High School program
2 p.m.—Gladiators Orchestra
3 p.m.—Afternoon Classique; male quartet
4:30 p.m.—Bits of harmony, NBS
5 p.m.—Pearle Dempsey's Orchestra, NBS
6 p.m.—Hour on Broadway, NBS
7 p.m.—Hometowns Orchestra; Glen Eaton, tenor; A. Pease, accordion; Captivators Male Quartet
8 p.m.—Orchestra, Henri Damski, director; Betty Andersen, soprano; Jean Kantner, baritone; Harold Strong, piano; NBS
9 p.m.—Los Gauchos Argentine; Ed Sheldon, mandolin; Elmoro Vincent, tenor; NBS
10 p.m.—Angelus Ensemble; Sydney Dixon, tenor; Hubert Graf, harp; Jean Kantner, baritone; Mabel Mohrman, piano; NBS
11 p.m.—Tucker's Everstate Band, NBS
12 midnight—Time; Oregon Journal news

220.4 Meters **KGER** Phone: 632-75
1360 Kcys. **1000 Watts**

C. M. Dobyns, Long Beach, Calif.
8 to 9 a.m.—Comrades of the Air
9 to 11 a.m.—Taubman's Men's Bible class
11 to 12 noon—First Presbyterian Church
12 to 2:30 p.m.—Records; studio program
2:30 to 4 p.m.—Long Beach Municipal Band
4 to 5 p.m.—Organ and singers
5 to 6 p.m.—Masters' Music Shelf
6 to 7 p.m.—Cavalliers Dance Orchestra
7 to 8 p.m.—Senoritas string trio
9 to 10 p.m.—Organ recital and soloists
10 to 12 midnight—Ole and His Gang, Frolic

243.8 Meters **KYA** Prospect 3456
1230 Kcys. **1000 Watts**

Pacific Broadcasting Corp., San Francisco
9 to 10 a.m.—Recorded program
10 to 10:15 a.m.—Charles Beauty Salon program
10:15 to 10:45 a.m.—Popular recordings
10:45 to 12 noon—Old St. Mary's Church services
12 to 1 p.m.—Program of Musical Vagabondages
1 to 5 p.m.—Recorded programs
5 to 6 p.m.—Gregory Golubeff and his Russian-Gypsy Orchestra
6 to 7 p.m.—Popular recordings
7 to 8 p.m.—Pacific Artists Trio, presenting gems from grand opera, with Nona Campbell, soloist
8 to 9 p.m.—Old St. Mary's Church services
9 to 10 p.m.—Calendar of the Air
10 to 1 a.m.—Dance and request recordings

483.6 Meters **KGW** Atwater 2121
620 Kcys. **1000 Watts**

The Morning Oregonian, Portland, Oregon
8:30 a.m.—Organ recital
9:30 a.m.—American Legion program
10 a.m.—International Bible students
12 noon—National Sunday Forum, NBC
1 p.m.—Twilight Reveries
3 p.m.—Sunday concert, NBC
4 p.m.—Enna Jettick Melodies, NBC
4:15 p.m.—Hacienda Melodies, NBC
4:30 p.m.—The Goldman Band, NBC
5:15 p.m.—Atwater Kent Hour, NBC
5:45 p.m.—In the Time of Roses, NBC
6:15 p.m.—Studebaker Champions, NBC
6:45 p.m.—Sunday at Seth Parker's, NBC
7:15 p.m.—Hotel St. Francis Orchestra, NBC
7:45 p.m.—Baker's Enna Jetticks
8 p.m.—Cecill and Sally; violin recital
8:30 p.m.—Gunnar Johansen, pianist, NBC
9 p.m.—Borden Milk program, NBC
9:30 p.m.—Vocal and Instrumental
10 to 11 p.m.—Little Symphony Hour
11 to 12 midnight—Organ recital

325.9 Meters **KOMO** Elliot 5890
920 Kcys. **1000 Watts**

Fisher's Blend Station, Inc., Seattle, Wash.
9 a.m.—Theatre organ recital
10 a.m.—International Bible Students
11 a.m.—Vocal recital
11:15 a.m.—Plymouth Cong. Church service
12:15 p.m.—National Sunday Forum, NBC
1 p.m.—Twilight Reveries, NBC
2 p.m.—Catholic Religious Hour, NBC
3 p.m.—Sunday afternoon concert, NBC
4 p.m.—Enna Jettick Melodies, NBC
4:15 p.m.—Concert orchestra and vocalists
4:30 p.m.—The Goldman Band, NBC
5:15 p.m.—Atwater Kent program, NBC
5:45 p.m.—Artistic Ensemble and vocalist
6:15 p.m.—Studebaker Champions, NBC
6:45 p.m.—Sunday at Seth Parker's, NBC
7:15 p.m.—Garden Patch children's program
7:45 p.m.—Vocal recital
8 p.m.—First Church of Christ, Scientist
9 p.m.—Borden Milk program, NBC
9:30 p.m.—Reader's Guide, NBC
10 p.m.—Concert Jewels, NBC

232.6 Meters **KDYL** Wasatch 7180
1290 Kcys. **1000 Watts**

Intermountain Broad. Corp., Salt Lake City
5 p.m.—Majestic Theatre of the Air, CBS
6 p.m.—Will Rogers and Freddie Rich's Orchestra, CBS
6:30 p.m.—Celeste Trio with soloist
7 p.m.—Johnny Rosell and his orchestra
7:30 p.m.—Around the World with Sam and Bill's International Orchestra
8 p.m.—Hawaiian music by Walter Kolomoku, director, presenting his famous Honoluluans group and poetic readings by David Ross, CBS
8:30 p.m.—Ann Leaf at the organ, CBS
9 p.m.—Blue Rhythm; song hits
10 p.m.—Varieties; The Dance Parade

SUNDAY Programs

535.4 Meters **KTAB** Garfield 4700
560 Kcys. **1000 Watts**

Pickwick Broadcasting Co., Oakland, Calif.
9 to 11 a.m.—Dr. Corley; Bible class
11 to 12:30 p.m.—Church services, Tenth Avenue Baptist Church
12:30 to 1 p.m.—Chapel of Chimes
1 to 1:30 p.m.—Church of Latter Day Saints
1:30 to 2:30 p.m.—Program of classical records
2:30 to 4 p.m.—Novelty records; studio program
4 to 4:30 p.m.—Marina orchestra
4:30 to 5 p.m.—Musical Appreciation Hour
5 to 6 p.m.—Chapel of Chimes
6 to 6:30 p.m.—"Brunswick Hour"
6:30 to 7 p.m.—Tindall lecture
7 to 7:30 p.m.—Joan Ray, contralto; Jane Sargent Sands, pianist
7:30 to 7:45 p.m.—Chapel of Chimes
7:45 to 9:30 p.m.—Church services; organ
9:30 to 10 p.m.—Madelaine O'Brien, soprano; Jane Sargent Sands, pianist
10 to 10:30 p.m.—Studio program
10:30 to 11:30 p.m.—Sweet's Ballroom Orchestra

333.1 Meters **KHJ** Vandike 7111
900 Kcys. **1000 Watts**

Don Lee, Inc., Los Angeles, California
8 to 8:30 a.m.—Program of recordings
8:30 to 8:45 a.m.—Anthony Euwer, poet and lecturer
8:45 to 9 a.m.—Wash. Blvd. Furniture Dealers
9 to 11 a.m.—Pacific States concert, KFRC
11 to 12:30 p.m.—First M. E. Church
12:30 to 1 p.m.—Prof. Lindsley
1 to 1:30 p.m.—Toscha Seidel, violinist, CBS
1:30 to 2:30 p.m.—Organ, violin and harp
2:30 to 3 p.m.—Columbia String Symphony, CBS
3 to 3:30 p.m.—Globe Trotters, CBS
3:30 to 4 p.m.—Colonial Dames; Julius Klein
4 to 4:30 p.m.—Mayhew Lake and his band, CBS
4:30 to 5 p.m.—Rabbi Edgar Magnin
5 to 6 p.m.—Majestic Theatre of the Air, CBS
6 to 6:30 p.m.—Will Rogers, CBS
6:30 to 7 p.m.—L. A. Brewing Company
7 to 7:30 p.m.—Don Lee Symphony
7:30 to 8 p.m.—Melody Hour, KFRC
8 to 9 p.m.—Cadillac-LaSalle Orchestra, KFRC
9 to 10 p.m.—Val Valente's Orchestra, KFRC
10 to 10:10 p.m.—World-wide news
10:10 to 11 p.m.—Val Valente's Orchestra, KFRC
11 to 12 midnight—Wesley Tourtellotte, organist

394.5 Meters **KVI** Broadway 4211
760 Kcys. **1000 Watts**

Puget Sound Broad. Co., Tacoma, Wash.
8:30 to 9:30 a.m.—Organ recital
9:30 to 11 a.m.—The Aztecs; Ballad Hour, CBS
11 to 11:30 a.m.—Ann Leaf, organist, CBS
11:30 to 12 noon—Conclave of Nations, CBS
12 to 1 p.m.—Reading the funnies
1 to 1:30 p.m.—Joint recital, Toscha Seidel and Theo Karle, CBS
1:30 to 2:30 p.m.—Studio program, DLBS
2:30 to 3 p.m.—Columbia String Symphony, CBS
3 to 3:30 p.m.—The Globe Trotter, CBS
3:30 to 3:45 p.m.—The Melody Musketees, CBS
3:45 to 4 p.m.—Dr. Julius Klein, CBS
4 to 4:30 p.m.—Mayhew Lake and his band, CBS
4:30 to 4:45 p.m.—Jesse Crawford, organist, CBS
4:45 to 5 p.m.—Studio program
5 to 6 p.m.—Majestic Theatre of the Air, CBS
6 to 6:30 p.m.—Will Rogers, CBS
6:30 to 7 p.m.—Studio program, DLBS
7 to 8 p.m.—Back Home Hour from Buffalo, CBS
8 to 8:30 p.m.—Coral Islanders, CBS
8:30 to 9 p.m.—Midnight Melodies, CBS
9 to 11 p.m.—Val Valente's Orchestra, DLBS
11 to 12 midnight—Phil Baxter's Texas Tommies
12 to 1 a.m.—Slumberbusters; organ recital

322.4 Meters **KROW** Glencourt 6774
930 Kcys. **1000 Watts**

Oakland Educational Society, Oakland, Calif.
8 a.m.—"Surphonoprise" program
9 a.m.—Osborn Pearson, tenor; Mary Bibby, accompanist
10 a.m.—Instrumental and vocal selections; soprano numbers by Edith Cunningham; Bible lecture, "The Kingdom of God"
11 a.m.—Three Krows; Blackstone Trio; Margarite Hall, whistler; Margaret Vogel, vocalist; Lillian Boyd, organist
12 noon—The Aeolian Trio with Ted Galindo, tenor
1 p.m.—Bible questions and answers; musical program; Bible lecture, "Prophecy"
6 p.m.—Congregational singing; Bible lecture, "What Is Meant by Redemption?"
7 p.m.—Songs and music you love to hear, featuring Warren Guthrie, baritone; Hazel Fish, pianist
9 p.m.—The Greek Ecclesia of the I. B. S. A.
10 p.m.—Voyle Gilmore's Band; Ev Sutherland, blues singer; Margarite Hall, whistler; Earl Miller, tenor; Roy Kincheloe, vocalist

322.4 Meters **KFWI** Franklin 0200
930 Kcys. **500 Watts**

Radio Entertainments, San Francisco, Calif.
2:30 to 3 p.m.—Program of records
3 to 4 p.m.—Florence Lorraine, vocalist; Nadine Chriss, pianist, and Johnny Oliver's Hawaiian
4 to 5 p.m.—Golden Gate Trio, and Norma Lee McKinley
5 to 5:30 p.m.—Popular program
5:30 to 6 p.m.—Selix Company program
7:50 to 9:15 p.m.—First Church of Christ, Scientist

309.1 Meters **KJR** Main 2495-2475
970 Kcys. **5000 Watts**

Northwest Broad. System, Seattle, Wash.
8 a.m.—Musical program
12 noon—Classical program
2 p.m.—Emmanuel Tabernacle
3 p.m.—Chet Cathers, baritone; Marjorie Robillard, Ivan Ditmars, piano duets
3:30 p.m.—Lyric Trio; Jan Naylor, cello; Sam Meyer, violin; Hubert Graf, harp; George Maddox, tenor; Walter Reseburg, basso
4:30 p.m.—Bits of harmony
5 p.m.—Pearle Dempsey's Orchestra
6 p.m.—Hour on Broadway
7 p.m.—Hometowns Orchestra; Glen Eaton, tenor; A. Pease, accordion; Captivators Male Quartet
8 p.m.—Damski's Imperial Grand Orchestra; Betty Andersen, soprano; Jean Kantner, baritone; Harold Strong, piano
9 p.m.—Los Gauchos Argentine; Ed Sheldon, mandolin; Elmore Vincent, tenor
10 p.m.—Angelus Ensemble; Sydney Dixon, tenor; Hubert Graf, harp; Jean Kantner, baritone; Mabel Mohrman, piano
11 p.m.—Tucker's Everstate Band

499.7 Meters **KFSD** Franklin 6353
600 Kcys. **1000 Watts**

Airfan Radio Corp., San Diego, Calif.
9:30 to 10:30 a.m.—Sponsored musical program
10:30 to 11 a.m.—Studio program
11 to 12 noon—Friendly Hour, NBC
12 to 2 p.m.—Old-time program
2 to 2:30 p.m.—Studio program
2:30 to 3:30 p.m.—Organ recital, Dr. Stewart
3:30 to 4 p.m.—Sunday Concert, NBC
6:45 to 7:15 p.m.—Sunday at Seth Parker's, NBC
7:15 to 7:30 p.m.—Studio program
7:30 to 8:30 p.m.—North American Ensemble
8:30 to 10 p.m.—Hotel del Coronado program
10 to 11 p.m.—Kennedy's Cafe program

SUNDAY Programs

468.5 Meters
640 Kcys.

KFI

Westmore 0337
5000 Watts

Copyright, 1930, E. C. Anthony, Inc., L. A.
9:45 a.m.—Mutual Realty Investment talk
11:30 a.m.—Helen Guest, ballads
12 noon—Purcell Mayer, violin recital
12:30 p.m.—Temple of the Golden Hour
1:30 p.m.—Sylvia's Happy Hour
3 p.m.—Karl Brandenburg, tenor
3:30 p.m.—"Advanced Thought," Lella Cast-berg
4 p.m.—Enna Jettick Melodies, NBC
5:15 p.m.—Atwater Kent, NBC
5:45 p.m.—Prokhanoff Russian String Quartet
6:15 p.m.—Studebaker Champions, NBC
6:45 p.m.—Big Bear Land and Water Company program
7:45 p.m.—Harold Spaulding, tenor; Zhay Clark, harpist
8:30 p.m.—Sarah Padden Players
9 p.m.—Borden Milk program, NBC
9:30 p.m.—Violin recital by Purcell Mayer
10 p.m.—Wally Perrin's Packard Dance Orchestra with Two Shades of Blue

236.1 Meters
1270 Kcys.

KOL

Elliott 4466
1000 Watts

Seattle Broadcasting Co., Seattle, Wash.

5 to 6 p.m.—Majestic Theatre of the Air, CBS
6 to 6:30 p.m.—Will Rogers (E. R. Squibb), CBS
10 to 11 p.m.—Val Valente's Orchestra, DLBS
11 to 12 midnight—Organ recital, DLBS

361.2 Meters
830 Kcys.

KOA

York 5090
12,500 Watts

General Electric Co., Denver, Colorado

11:15 to 12 noon—Cosmopolitan Luncheon Hour
12 to 1 p.m.—National Sunday Forum
1 to 2 p.m.—Twilight services
2 to 3 p.m.—Catholic Hour
3 to 3:30 p.m.—El Tango Romantico
3:30 to 4 p.m.—Williams Ollomatics
4 to 4:15 p.m.—Enna Jettick Melodies
4:15 to 4:30 p.m.—Hacienda Melodies
4:30 to 5:15 p.m.—The Goldman Band
5:15 to 5:45 p.m.—Atwater Kent Hour
5:45 to 6:15 p.m.—In the Time of Roses
6:15 to 6:45 p.m.—Studebaker Champions
6:45 to 7:15 p.m.—Sunday at Seth Parker's
7:15 to 7:45 p.m.—Russian Cathedral Choir
7:45 to 8 p.m.—Sam Herman
8 to 8:30 p.m.—World Wanderings
8:30 to 9 p.m.—Gunnar Johansen, pianist
9 to 9:30 p.m.—Borden program
9:30 to 10 p.m.—The Reader's Guide
10 to 11 p.m.—Concert Jewels

265.3 Meters
1130 Kcys.

KSL

Wasatch 3901
5000 Watts

Radio Service Corp., Salt Lake City, Utah

9:30 a.m.—National Light Opera Co., NBC
10 a.m.—Metropolitan Echoes; concert, NBC
11 a.m.—"Friendly Hour," NBC
1 p.m.—L. D. S. services from the Tabernacle
2:30 p.m.—Vocal and instrumental ensemble
3 p.m.—Dramatized headlines
3:30 p.m.—William's Ollomatics, NBC
4 p.m.—"Enna Jettick Melodies," NBC
4:15 p.m.—Concert, NBC
5:15 p.m.—Atwater Kent Hour, NBC
5:45 p.m.—"In the Time of Roses," NBC
6 p.m.—Musical ensemble
7:30 p.m.—Organ recital
8 p.m.—L. D. S. Church services from the studio
8:45 p.m.—"Television" concert, Criterion Quar-
tet
9 p.m.—Borden's Concert Hour, NBC
9:30 p.m.—Utah Hour
10:30 p.m.—"Vagabond of the Air"

239.9 Meters
1250 Kcys.

KFOX

Phone: 672-81
1000 Watts

Nichols & Warinner, Long Beach, Calif.

5 to 8 a.m.—The Early Birds; music
8 to 8:30 a.m.—Family Circle Hour
8:30 to 9 a.m.—Clover Leaf program
9 to 10 a.m.—Old time music
10 to 11 a.m.—Angeles Abbey organ recital
11 to 12:30 p.m.—St. Luke's Episcopal Church
12:30 to 1 p.m.—Musical program
1 to 2 p.m.—Hollywood Girls, novelty trio
2 to 3 p.m.—Seth Parker; Kaai Hawaiians
3 to 4 p.m.—On With the Show
4 to 4:15 p.m.—"A Moment with Patriarchs of Old"
4:15 to 5 p.m.—Organ recital; Vera Graham
5 to 5:30 p.m.—Everett Hoagland Troubadours
5:30 to 6:30 p.m.—Hollywood Girls; Em & Clem
6:30 to 6:45 p.m.—Zadah Stoker and her Kiddies
6:45 to 7 p.m.—Foster and Doris
7 to 7:30 p.m.—Sunset Harmony Boys
7:30 to 8 p.m.—Hollywood Girls
8 to 9 p.m.—First Church of Christ Scientist
9 to 1 p.m.—Purity Bread Capers; records
1 to 3 a.m.—The Knight Fox

526 Meters
570 Kcys.

KMTR

Hollywood 3026
500 Watts

KMTR Radio Corp., Hollywood, California

7 to 9 a.m.—Breakfast Club and New Idea Man
9 to 12 noon—John Driscoll's Musicland Revue
12 to 12:30 p.m.—Orchestra selections
12:30 to 1 p.m.—Concert vocalist
1 to 1:30 p.m.—Kreisler selections
1:30 to 2 p.m.—Concert trio
2 to 3 p.m.—Popular and new recordings
3 to 3:30 p.m.—Halhart and Robinson
3:30 to 4 p.m.—Blackstone's trio
4 to 4:30 p.m.—Novelty vocal
4:30 to 5 p.m.—Spanish orchestra selections
5 to 6 p.m.—Quartet selections; overtures
6 to 7 p.m.—"Timely Topics," KMTR Orchestra
7 to 7:30 p.m.—Dot and Mary, harmony duo
7:30 to 8 p.m.—String quintet
8 to 9 a.m.—"From Behind the Footlights"
9 to 9:30 p.m.—Ensemble and Dare Sisters
9:30 to 10 p.m.—Preston Lodwick's xylophone specialties
10 to 11 p.m.—KMTR Orchestra
11 to 12 midnight—American Legion program

526 Meters
570 Kcys.

KXA

Seneca 1000
500 Watts

American Radio Tel. Co., Seattle, Wash.

9 a.m.—Studio concert
11 a.m.—First Methodist Episcopal Church services
5 p.m.—Concert; popular music
8 p.m.—First Methodist Episcopal Church services
9:30 p.m.—Concert; Hagstead's Band

296.6 Meters
1010 Kcys.

KQW

Columbia 777
500 Watts

Pac. Agric. Foundation, Ltd., San Jose, Calif.

10:15 to 11 a.m.—Sunday School lessons by Fred J. Hart
11 to 12:30 p.m.—Morning services, First Baptist Church, conducted by Rev. Paul H. Ralstin
7:30 to 9 p.m.—Evening services, First Baptist Church

267.7 Meters
1120 Kcys.

KMIC

Thorn. 1121
500 Watts

Dalton's Inc., Inglewood, California

12:30 to 2 p.m.—Popular selections
4:30 to 6:30 p.m.—Selected records
11 to 12 midnight—1930 Super National Marathon
12 to 6 a.m.—Request records

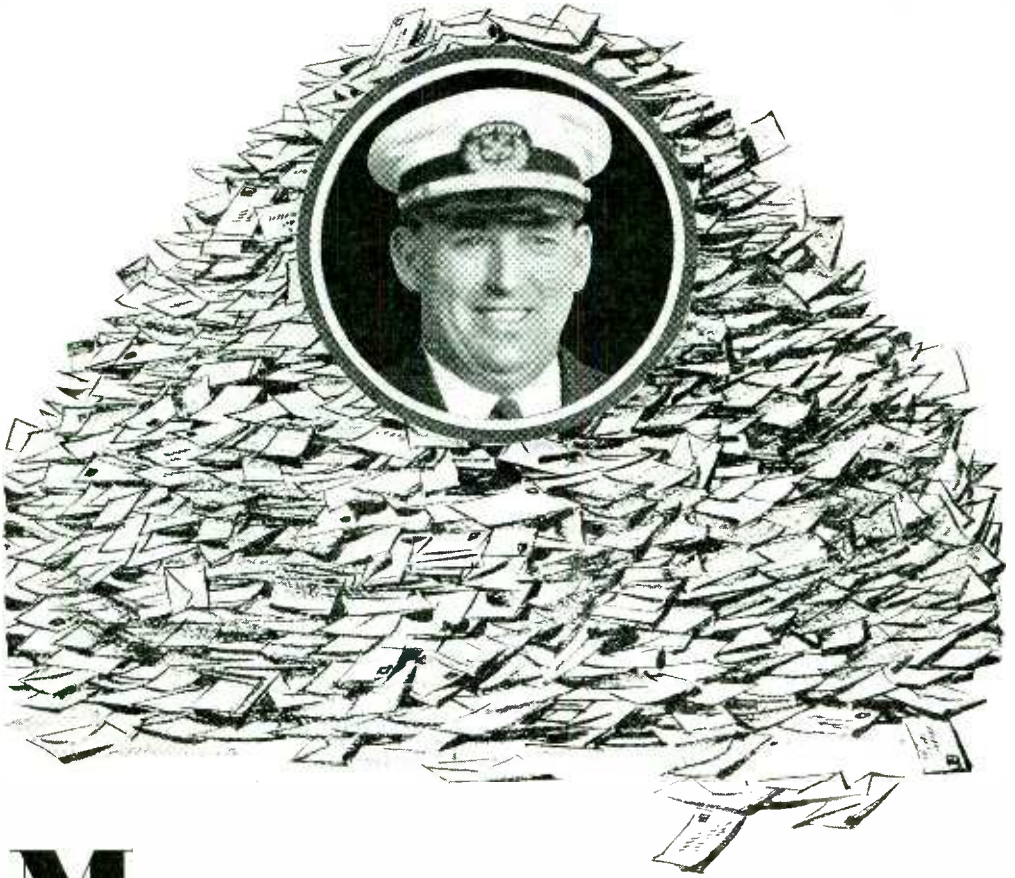

MORE THAN *a million letters!*

Hugh Barrett (Dobbsie) Dobbs of Shell Happytime has received 1,076,400 letters from listeners to his morning programs since he started Shell Happytime two and one-half years ago.

These letters have come from every part of the West; from athletes and invalids, from children and parents and grandparents; doctors, laborers, business men, teachers, convicts and policemen!

What is it that this inspiring man does to win and hold the affection of so many people? Have you heard him recently? Tune him in at 8 A. M. (Pacific Time) some weekday morning. He broadcasts six days per week over KPO, KFI, KOMO, KGW, KHQ and KSL (9 A. M. Mountain Time). When you've heard Captain Dobbsie you'll more than likely want to write to him yourself!

SHELL PROGRAMS ARE WORTH YOUR RADIO TIME

MONDAY Programs • • • • • June 23, 1930



Philip Ashcraft
NBC—9 p.m.

TIME	STATION	PROGRAM



Constance Yates
KLX—8:15 p.m.

BEST BETS TODAY

440.9 Meters
680 Kcys.
KPO Garfield 8300
5000 Watts
Hale Bros. & The Chronicle, San Francisco
7 to 8 a.m.—Health exercises with Professor Bob and "Wee Willie" Hancock
8 to 9 a.m.—The Shell Happytime, Hugh Barrett Dobbs
9:30 to 10:30 a.m.—Walter W. Cribbins
10:30 to 11:30 a.m.—Magazine of the Air, NBC
11:30 to 11:55 a.m.—Julia Hayes, "Helpful Hints"
11:55 to 12:05 p.m.—Time; Scripture reading
12:05 to 1 p.m.—Programs in miniature
1 to 1:30 p.m.—Ann Warner's Home Chat
1:30 to 1:50 p.m.—Harold Small, book review
1:50 to 2 p.m.—Ye Towne Cryer
2 to 2:30 p.m.—Mormon Tabernacle, NBC
2:30 to 3:15 p.m.—Matinee Time
3:15 to 3:30 p.m.—California State Chamber of Commerce
3:30 to 4:30 p.m.—Monday musicale
4:30 to 5:30 p.m.—Children's Hour
5:30 to 5:45 p.m.—The Date Book, Stuart Strong
5:45 to 6 p.m.—News digest, "Scotty" Mortland
6 to 6:45 p.m.—KPO Masters of Music
6:45 to 7 p.m.—Cecil and Sally
7 to 8 p.m.—North Americans
8 to 9 p.m.—Shell Symphonists program, NBC
9 to 9:30 p.m.—The Toreadors
9:30 to 11 p.m.—Banquet American Street Railway Association, Palace Hotel
11 to 12 midnight—Jesse Stafford's Dance Orch.

291.1 Meters
1030 Kcys.
CNRV Seymour 8420
500 Watts
Canadian National Railways, Vancouver, B. C.
10:30 a.m.—Musical program
11 a.m.—Household Science and Economics, by Betty Lee
10 p.m.—Variety Hour

361.2 Meters
830 Kcys.
KOA York 5090
12,500 Watts
General Electric Co., Denver, Colorado
5:30 to 6 p.m.—General Motors Family Party
6 to 6:30 p.m.—Stromberg-Carlson program
6:30 to 7 p.m.—Empire Builders
7 to 7:30 p.m.—Farm Question Box
7:30 to 7:45 p.m.—Amos 'n' Andy
7:45 to 8 p.m.—Sally Mason in "New Songs"
8 to 8:30 p.m.—Supreme Serenaders
8:30 to 9 p.m.—Hotel Governor Clinton Orchestra
9 to 9:30 p.m.—Pacific Serenaders
9:30 to 10 p.m.—House of Myths, NBC
10 to 10:30 p.m.—Harp Harmony, NBC
10:30 to 11 p.m.—Hot Spot of Radio

535.4 Meters
560 Kcys.
KTAB Garfield 4700
1000 Watts
Pickwick Broadcasting Co., Oakland, Calif.
6:30 to 7:30 a.m.—Studio program
7:30 to 8 a.m.—Red Hat program, Frank Wright
8 to 8:30 a.m.—Classical recordings
8:30 to 9 a.m.—Towne Cryer; dance records
9 to 9:30 a.m.—Morning prayer hour
9:30 to 10 a.m.—"Household Hints," Julia Hayes
10 to 10:30 a.m.—Household Hour, Alma La Marr
10:30 to 11 a.m.—Dr. B. L. Corley
11 to 1:30 p.m.—Studio program; organ period
1 to 1:45 p.m.—Organ selections; records
1:45 to 2:30 p.m.—Dr. Wade Forrester
2:30 to 3 p.m.—Musical Appreciation Hour
3 to 3:30 p.m.—Alice Blue, "Organ Echoes"; Mabel Payne, soprano
3:30 to 5 p.m.—Novelty records; studio program
5 to 5:15 p.m.—"The Story Man"
5:15 to 6:15 p.m.—Brother Bob's Frolic Hour
6:15 to 7 p.m.—Studio program; organ
7 to 7:15 p.m.—Alice Blue, piano program
7:15 to 7:30 p.m.—Program of recordings
7:30 to 8 p.m.—Elbert Bellows, tenor; Alice Blue, Jane S. Sands, pianist
8 to 9 p.m.—"Poem Pictures": John Teel, baritone; Melody Quintette
9 to 10 p.m.—"Flashlights," Earl Towner, dir.
10 to 10:30 p.m.—"Organ Echoes," Alice Blue
10:30 to 1 a.m.—Studio program; records

254.1 Meters
1180 Kcys.
KEX Atwater 3111
5000 Watts
Western Broadcasting Co., Portland, Oregon
7 a.m.—Morning Serenaders
8 a.m.—The Clock; Oregon Journal news
9 a.m.—Service Hour; Weller Hour
10 a.m.—Organ concert; Billy's Hawaiians
11:30 a.m.—Devotional service; shopping service
12:05 p.m.—Happy Hour Girls
1:05 p.m.—News casting; organ concert
2 p.m.—Dental lecture
2:30 p.m.—The Hot Spot; song recital
3:30 p.m.—Matinee of classics
4:30 p.m.—Recording concert
5:30 p.m.—Baron Keyes' Air Castles
5:45 p.m.—Popular dance music
6:15 p.m.—Old-Timers concert
6:30 p.m.—Orchestra; Glen Eaton, tenor
7 p.m.—Orchestra; Sydney Dixon, tenor; Betty Andersen, soprano
7:30 p.m.—Dream Melodies, NBS
9 p.m.—Damski's Neapolitans, NBS
10 p.m.—The Angeles
10:30 p.m.—Jack & Jill Tavern Orchestra
11:30 p.m.—Time; weather; police reports
11:40 p.m.—Midnight Revellers; request program
12 midnight—White Wizard

MONDAY Programs

San Francisco NBC Sutter 1920

National Broadcasting Company

- 7:45 to 8 a.m.—The Aunt Jemima Boy, KGO, KHQ, KOMO, KGW, KECA, KSL, KOA
 10:15 to 10:30 a.m.—Josephine B. Gibson, Food Talk, KGO, KHQ, KOMO, KGW, KFI
 10:30 to 11:30 a.m.—Woman's Magazine of the Air, KGO, KHQ, KOMO, KGW, KPO, KFI; KSL KOA 10:30 to 11:10 a.m.

Helen Chase is programmed for the beauty chat, Helen Webster's "Uses of Clorox" stresses cleanliness, and Ann Holden promises some suggestions for tempting foods. With Edward Fitzpatrick in the conductor's stand, the Magazine Melodists offer instrumental selections and Eva Gruninger Atkinson and Irving Kennedy are programmed for solos.

- 11:30 a.m. to 12 noon—Evening Stars, KGO, KOMO, KGW

This program, a popular radio feature formerly heard over a coast-to-coast network, will be on the air each Monday hereafter. Outstanding personalities usually heard only on night-time broadcasts will participate.

- 12 noon to 1 p.m.—Rembrandt Trio, KGO; KGW, KFSD 12:30 to 1 p.m.

- 1 to 2 p.m.—The Blue Boys, KGO, KFSD, KTAR; KGW 1 to 1:30 p.m.

- 2 to 2:30 p.m.—Mormon Tabernacle Choir and Organ, KGO, KOMO, KPO, KFSD, KTAR; KGW 2:15 to 2:30 p.m.

Compositions by Kimberll, Franck, Foster, Clerambault and Mendelssohn will provide the Mormon Tabernacle choir of 300 voices and Frank G. Asper, organist, with material for their program today.

- 2:30 to 3:15 p.m.—Matinee Time, KGO, KGW, KPO

- 3:30 to 4:30 p.m.—Roxey and His Gang, KGO; KGW 4:15 to 4:30 p.m.

- 5 to 5:30 p.m.—Maytag Orchestra, KGO, KHQ, KOMO, KGW, KECA

Victor Young will be in the conductor's stand. Retting and Platt, piano duo; Tom, Dick and Harry, vocal trio, and Fred Waldner, tenor, will appear with the orchestra.

- 5:30 to 6 p.m.—General Motors Family Party, KGO, KHQ, KOMO, KGW, KECA

How the beautiful Sultana Scheherazade saved her life by interesting her husband in the stories which she narrated for a thousand and one nights is told in Rimsky-Korsokoff's symphonic suite "Scheherazade," a special continuity and musical reading of which will be offered during the General Motors Family Party.

- 6 to 6:30 p.m.—Stromberg-Carlson Program, KGO, KHQ, KOMO, KGW, KFI, KTAR

A number that has won universal popularity as a concert piece, the intermezzo from "Cavalleria Rusticana," will be played by the Rochester Civic Orchestra of 50 pieces under the direction of Paul White.

- 6:30 to 7 p.m.—Empire Builders, KGO, KHQ, KOMO, KGW, KFI

Auditors will be entertained by another of the yarns by that familiar Empire Builders character, the "Old Timer." Harvey Hays and Virginia Gardiner will head the cast.

- 7 to 7:30 p.m.—Piano Capers, KGO, KHQ; KGW 7 to 7:15 p.m.

Piano Capers, with Dell Perry and Oscar Young at the keyboards. Original two-piano arrangements are featured.

- 7:30 to 7:45 p.m.—Amos 'n' Andy, KGO, KHQ, KOMO, KGW, KECA

- 7:45 to 8 p.m.—John and Ned, KGO, KHQ

- 8 to 9 p.m.—Rudy Seiger's Shell Symphonists, KHQ, KOMO, KPO, KFI; KSL 8:15 to 9 p.m.

Musical gems, ranging from the classic to the semi-popular, will be interpreted by Rudy

Seiger's Shell Symphonists. Seiger will announce his orchestra's selections.

- 8 to 9 p.m.—The Blue Boys, KGO, KECA
 9 to 9:30 p.m.—Pacific Serenaders, KGO, KHQ, KGW, KFSD, KOA

Phillip Ashcraft, tenor, will sing of dreams and gypsy trails when he joins hands with the Pacific Serenaders in the presentation of a 30-minute program.

- 9:30 to 10 p.m.—House of Myths, KGO, KGW, KTAR, KOA

Pandora is created in the "House of Myths" drama to be broadcast tonight. Jupiter completes the making of the first woman with Juno offering comments and advice. With the advent of woman, man deteriorates to the "silver age."

- 10 to 10:30 p.m.—Harp Harmony, KGO, KHQ

Annie Louise David, harpist; Eva Gruninger Atkinson, contralto, and Antonio de Grassi, violinist, will be soloists during the half-hour Harp Harmony program

- 11 to 12 midnight—Laughner-Harris Hotel St. Francis Dance Orchestra, KGO, KFSD

**483.6 Meters KGW Atwater 2121
620 Kcys. 1000 Watts**

The Morning Oregonian, Portland, Oregon

- 6:45 a.m.—Devotions; organ recital

- 7:45 a.m.—Aunt Jemima Boy, NBC

- 8 a.m.—Shell Happytime, KPO

- 9 a.m.—Columbia National Bank

- 9:06 a.m.—Town Crier

- 10:15 a.m.—Joseph B. Gibson, talk, NBC

- 10:30 a.m.—Woman's Magazine of the Air, NBC

- 11:30 a.m.—Evening Stars, NBC

- 12 noon—Powers Pled Piper

- 12:30 p.m.—Rembrandt Trio, NBC

- 1 p.m.—The Blue Boys, NBC

- 1:45 p.m.—Julia Hayes

- 2 p.m.—Organ recital

- 2:15 p.m.—Mormon Tabernacle, NBC

- 2:30 p.m.—Matinee Time, NBC

- 3:15 p.m.—Masterworks; Movie Club

- 4:15 p.m.—Roxey and His Gang, NBC

- 4:30 p.m.—Palace Laundry Teatimers

- 5 p.m.—The Maytag Orchestra, NBC

- 5:30 p.m.—General Motors, NBC

- 6 p.m.—Stromberg-Carlson, NBC

- 6:30 p.m.—Empire Builders, NBC

- 7 p.m.—Piano Capers, NBC

- 7:30 p.m.—Amos 'n' Andy, NBC

- 8 p.m.—Shell Symphonists, NBC

- 9 p.m.—Pacific Serenaders

- 9:30 p.m.—House of Myths, NBC

- 10 p.m.—Ben Selling's Boys

- 11 to 12 midnight—RKO Orpheum program

**394.5 Meters KVI Broadway 4211
760 Kcys. 1000 Watts**

Puget Sound Broad. Co., Tacoma, Wash.

- 7 a.m. to 12 noon—Records; orchestra, CBS

- 12 to 1 p.m.—U. S. Navy Band, CBS

- 1 to 1:45 p.m.—Dancing Troubadours, CBS

- 1:45 to 2 p.m.—Aunt Zelena, CBS

- 2 to 3 p.m.—Happy Go Lucky Hour, DLBS

- 3 to 3:15 p.m.—"Permas," the Mystery Man

- 3:15 to 3:30 p.m.—Current events, CBS

- 3:30 to 3:45 p.m.—Program of recordings

- 3:45 to 4 p.m.—Levitow's Ensemble, CBS

- 4 to 4:30 p.m.—The Gauchos, CBS

- 4:30 to 5 p.m.—Program of recordings

- 5 to 6 p.m.—Commander Byrd, CBS

- 6 to 6:30 p.m.—Mardi Gras, CBS

- 6:30 to 7 p.m.—Jesse Crawford, organist, CBS

- 7 to 7:15 p.m.—Yoeng's Restaurant Orchestra, CBS

- 7:15 to 7:30 p.m.—Heywood Broun's Radio Column, CBS

- 7:30 to 8 p.m.—Ozzie Nelson and his Glen Island Casino Orchestra, CBS

- 8 to 8:30 p.m.—Scrappy Lambert's Orchestra

- 8:30 to 9 p.m.—Washington Home Towners

- 9 to 10 p.m.—Blue Monday Jamboree

- 10 to 11 p.m.—Mark Hopkins Orchestra, DLBS

- 11 to 12 midnight—Earl Burnett's Orch., DLBS

- 12 to 1 a.m.—Organ recital, Geo. Yount

MONDAY Programs

243.8 Meters KYA Prospect 3456
1230 Kcys. 1000 Watts
Pacific Broadcasting Corp., San Francisco
 9 to 10 a.m.—Recorded programs
 10 to 10:15 a.m.—Parent-Teachers Association
 10:15 to 10:45 a.m.—Popular recordings
 10:45 to 11 a.m.—Dr. Harry G. Bond
 11 to 12 noon—California Sunshine Hour
 12 to 2 p.m.—Newscasting; recordings
 2 to 3 p.m.—Bridge party hour
 3 to 3:30 p.m.—Cabbages and Kings, Samuel Dickson
 3:30 to 6:15 p.m.—Recordings; Sunset Hour
 6:15 to 6:30 p.m.—Metro and Cosmo
 6:30 to 7 p.m.—Recorded program
 7 to 7:30 p.m.—George Taylor and the boys
 7:30 to 8 p.m.—Song dramatization, with Yvonne Petersen and Dud Williamson
 8 to 8:30 p.m.—The 1640 Boys
 8:30 to 9 p.m.—Musical Parade
 9 to 10 p.m.—Lido Cafe, Paul Kell's Orchestra; Greta Gahler, Tom Smith and Clem Kennedy, intermissions
 10 to 12 midnight—Dance & request recordings

204 Meters KGA Main 3434
1470 Kcys. 5000 Watts
Northwest Broad. System, Spokane, Wash.
 6:45 a.m.—Early Birds; news
 8 a.m.—Sunshine Hour
 9 a.m.—Central Market program
 9:30 a.m.—Organ recital; Friendly Hour
 11 a.m.—Crescent Mfg. Co. program
 11:15 a.m.—Luncheon concert; novelties
 1 p.m.—Popular concert
 1:30 p.m.—Dental Clinic of the Air
 3 p.m.—Radio Bargain Matinee
 3:30 p.m.—Popular songs and ballads
 3:45 p.m.—Tea Hour concert
 4 p.m.—Good News Magazine
 4:30 p.m.—Uncle Andy and the Kiddies
 5 p.m.—Novelties
 5:15 p.m.—Baron Keyes' Air Castles
 5:30 p.m.—Newton's Banjo School
 5:45 p.m.—Dinner music
 6 p.m.—Harper's Corners, NBS
 6:30 p.m.—Orchestra; Glen Eaton, tenor
 7 p.m.—Northwest Salon Orchestra; Sydney Dixon, tenor; Betty Andersen, soprano
 7:30 p.m.—Harmony Aces; Ukelele Bob, NBS
 8 p.m.—Harmony Aces; Ukelele Bob
 8:30 p.m.—Enchanters Male Quartet
 9 p.m.—Neapolitans; Henri Damski, director; Betty Andersen, soprano; Sydney Dixon, tenor
 10 p.m.—Request program

209.7 Meters KECA Westmore 0337
1430 Kcys. 1000 Watts
Earle C. Anthony, Inc., Los Angeles, Calif.
 7:15 a.m.—Health exercises, Louis Rueb
 11:30 a.m.—Mabel Lewis, musical memories
 11:45 a.m.—The Canny Cook, NBC
 3 p.m.—Jerome Powers, pianist
 3:15 p.m.—Kay Travis, soprano
 3:30 p.m.—Billy Burton, popular violinist
 3:45 p.m.—Leonard Van Berg, ballads
 4:15 p.m.—Weldronov, pianist
 4:30 p.m.—Dr. Hirsch, talk on good health
 5 p.m.—Maytag Orchestra, NBC
 5:30 p.m.—General Motors program, NBC
 6 p.m.—Buster Wilson's Six Clouds of Joy
 6:30 p.m.—Elton Hey's Orchestra
 7:15 p.m.—Yellow Cab Quartet
 7:30 p.m.—Amos 'n' Andy, NBC
 7:45 p.m.—Felline Delgado, Spanish baritone
 8 p.m.—The Blue Boys, NBC
 9 p.m.—Ray Van Dyne Orchestra with Jean Dunn, soloist
 10 p.m.—Mission Dry from Ray West Cafe

340.7 Meters KLX Lake 6000-6015
880 Kcys. 500 Watts
Tribune Publishing Co., Oakland, Calif.
 6:30 to 7 a.m.—Records; stocks
 7 to 8 a.m.—Exercises and entertainment
 8 to 9 a.m.—Jean Kent
 9 to 9:30 a.m.—Modern Homes period
 9:30 to 10:15 a.m.—Clinic of the Air
 10:15 to 10:30 a.m.—S. F. stocks; weather
 10:30 to 11 a.m.—Recordings
 11 to 12 noon—Classified adv. hour
 12 to 1 p.m.—Studio program
 1 to 2:30 p.m.—Jean's Hi-Lights; records
 2:30 to 3:30 p.m.—Opportunity Hour
 2:35 p.m.—Closing San Francisco stocks
 3:30 to 4:15 p.m.—Recordings
 4:15 to 5 p.m.—Charles T. Besserer, organist
 5 to 5:30 p.m.—Brother Bob's Club
 5:30 to 6 p.m.—Edgar Russell
 6 to 7 p.m.—Hotel Oakland concert trio
 7 to 7:30 p.m.—News items
 7:30 to 7:45 p.m.—Sports news
 7:45 to 8:15 p.m.—Jack Delaney's Alabam' Cafe Orchestra
 8:15 to 9:15 p.m.—Amati quartet
 9:15 to 10 p.m.—Helen Wegman Parmelee, pianist; Edith Fern Newcomb, contralto; Charles Follette, accompanist
 10 to 10:15 p.m.—Mama and Benny Cohen
 10:15 to 10:45 p.m.—Three Happy Hayseeds
 10:45 to 12 midnight—Dance program

265.3 Meters KSL Wasatch 3901
1130 Kcys. 5000 Watts
Radio Service Corp., Salt Lake City, Utah
 5 p.m.—Maytag Orchestra, NBC
 5:30 p.m.—General Motors "Family Party," NBC
 6:30 p.m.—Empire Builders program, NBC
 7 p.m.—Program of diversified musical selections
 7:30 p.m.—Amos 'n' Andy, NBC
 7:45 p.m.—"Jewel Box"
 8:15 p.m.—Shell Symphony, NBC
 9 p.m.—Emerald Isle
 9:30 p.m.—House of Myths, NBC
 10 p.m.—Organ recital; violin presentations
 10:30 p.m.—Musical program
 11 p.m.—"Vagabond of the Air"

325.9 Meters KOMO Elliot 5890
920 Kcys. 1000 Watts
Fisher's Blend Station, Inc., Seattle, Wash.
 7:25 a.m.—Inspirational service
 7:30 a.m.—Y. M. C. A. health exercises
 7:45 a.m.—Aunt Jimima Pancake Boy, NBC
 8 a.m.—Shell Happy Time, KPO
 9 a.m.—Helpful Hints to Housewives
 9:30 a.m.—Theatre organ recital
 10 a.m.—Way to a Man's Heart
 10:15 a.m.—Josephine Gibson food talk, NBC
 10:30 a.m.—Magazine of the Air, NBC
 11:30 a.m.—Evening Stars, NBC
 12 noon—Farm talk; grain, fruit & veg. reports
 12:15 p.m.—Prudence Penny
 12:30 p.m.—Popular orchestra and vocalists
 1 p.m.—Concert orchestra and vocalists
 1:30 p.m.—Blue Boys, NBC
 2 p.m.—Tabernacle choir, NBC
 2:30 p.m.—Artistic ensemble
 3 p.m.—Old Time Orchestra
 3:30 p.m.—Popular orchestra and vocalists
 4 p.m.—Artistic Ensemble and vocalists; stocks
 4:45 p.m.—Stock quotations
 5 p.m.—Maytag Orchestra, NBC
 5:30 p.m.—General Motors Family Party, NBC
 6 p.m.—Stromberg-Carlson concert, NBC
 6:30 p.m.—Empire Builders, NBC
 7 p.m.—Garden Patch program
 7:30 p.m.—Amos 'n' Andy, NBC
 7:45 p.m.—Mixed quartet
 8 p.m.—Shell Symphonists, NBC
 9 p.m.—Chamber of Commerce program
 10 p.m.—Singing Strings; news flashes
 10:45 p.m.—Totem Broadcasters, news flashes
 11 p.m.—Tiny Burnett's Dance Orchestra
 12 midnight—Theatre organ recital

MONDAY Programs

379.5 Meters
790 Kcys.

KGO

Sutter 1920
10,000 Watts

General Electric Co., Oakland, Calif.

7:30 to 7:45 a.m.—Chanticleers
7:45 to 8 a.m.—The Aunt Jemima Boy
8 to 8:15 a.m.—Financial Service program
8:15 to 8:30 a.m.—Morning Melodies
8:30 to 9 a.m.—Cross-Cuts of the Day
9 to 9:30 a.m.—Meet the Folks
9:30 to 10:15 a.m.—Radio Ramblings
10:15 to 10:30 a.m.—Josephine B. Gibson, talk
10:30 to 11:30 a.m.—Magazine of the Air
11:30 to 12 noon—Evening Stars
12 to 1 p.m.—Rembrandt Trio
1 to 2 p.m.—Gov. Young speech
2 to 2:30 p.m.—Mormon Tabernacle program
2:30 to 3:15 p.m.—Matinee Time
3:15 to 3:30 p.m.—The World Today
3:30 to 4:30 p.m.—Roxxy and His Gang
4:30 to 4:45 p.m.—Cahillagues
5 to 5:30 p.m.—Maytag Orchestra
5:30 to 6 p.m.—General Motors Family Party
6 to 6:30 p.m.—Stromberg-Carlson program
6:30 to 7 p.m.—Empire Builders
7 to 7:30 p.m.—Piano Capers
7:30 to 7:45 p.m.—Amos 'n' Andy
7:45 to 8 p.m.—John and Ned
8 to 9 p.m.—The Blue Boys
9 to 9:30 p.m.—Pacific Serenaders
9:30 to 10 p.m.—House of Myths
10 to 10:30 p.m.—Harp Harmony
10:30 to 11 p.m.—Hot Spot of Radio
11 to 12 midnight—Laughner-Harris Hotel St. Francis Dance Orchestra

468.5 Meters
640 Kcys.

KFI

Westmore 0337
5000 Watts

Copyright, 1930, E. C. Anthony, Inc., L. A.

6:30 a.m.—Opening market reports
6:45 a.m.—Chester Rand, tenor; Karl Brandenburg, ballads
7:30 a.m.—Leslie Brigham, bass
8 a.m.—Shell Happytime from KPO
9 a.m.—Herbie Scharlin, song and patter
9:30 a.m.—German lesson, Annette Doherty
9:45 a.m.—The Iris Girl
10 a.m.—Frances Hancock, mental exercises
10:15 a.m.—Josephine Gibson, food talk, NBC
10:30 a.m.—Woman's Magazine of the Air, NBC
11:45 a.m.—Spanish lesson, Annette Doherty
12 noon—Dept. of Agriculture talk
12:15 p.m.—Federal and state market reports
2 p.m.—Winnie Fields Moore, travelogue
3 p.m.—Public Library book review
3:30 p.m.—Bess Kilmer's Helpful Hints to Housewives
4 p.m.—Better America Federation
4:15 p.m.—News Bureau; Big Brother
4:30 p.m.—Big Brother; The Story Man
5:45 p.m.—Stock market reports
6 p.m.—Stromberg Carlson, NBC
6:30 p.m.—Empire Builders, NBC
7 p.m.—Ray Van Dyne's orchestra with Jane Green, ballads
8 p.m.—Shell program, NBC
9 p.m.—Packard Concert Orchestra
10 p.m.—Program of songs with Virginia Flohri
10:30 p.m.—Cafe Max Fisher remote control

526 Meters
570 Kcys.

KXA

Seneca 1000
500 Watts

American Radio Tel. Co., Seattle, Wash.

5 p.m.—Town Crier Hour
6 p.m.—Request program
6:45 p.m.—Mary & Jack, Musical Moods
7 p.m.—NBS program
7:30 p.m.—Bob & Monte; Cecil and Sally
8:15 p.m.—Novelty and popular program
9:30 p.m.—NBS program
10 p.m.—Dance and popular program

322.4 Meters
930 Kcys.

KFWI

Franklin 0200
500 Watts

Radio Entertainments, San Francisco, Calif.

7 to 8 a.m.—Eye-opener program
9 to 10 a.m.—Records and announcements
10 to 10:30 a.m.—Popular program
10:30 to 10:50 a.m.—Dr. Linebarger, health talk
10:50 to 11 a.m.—Items of interest
11 to 12 noon—Sherman Clay concert
12 to 1 p.m.—Merchants' slogan contest
1 to 1:30 p.m.—Cal King's Country Store
6 to 7 p.m.—Dinner Hour program
7 to 7:15 p.m.—Judge Matthew Brady
7:15 to 7:30 p.m.—Ed Stirm, pianist
8:30 to 8:35 p.m.—Chamber of Commerce speaker
8:35 to 9 p.m.—Phillip Steinmann, violinist; Daniel Murphy, tenor; Lee Morgan, pianist
9 to 9:15 p.m.—Dorothy Churchill, soprano
9:30 to 9:45 p.m.—Isabel Henion, balladist, and Nadine Chriss, pianist
9:45 to 10 p.m.—Feature program
10 to 10:30 p.m.—Sally Lewis, pianist
10:30 to 11 p.m.—Slogan contest
11 to 12 midnight—Bit of Melody Dance Orchestra, and Dorothy May, blues singer
12 to 1 a.m.—Sherman Clay concert

322.4 Meters
930 Kcys.

KROW

Glencourt 6774
1000 Watts

Oakland Educational Society, Oakland, Calif.

8 a.m.—Popular recordings
1:30 p.m.—Music Memories, Lillian Boyd
2 p.m.—Orchestra and blues numbers
2:30 p.m.—An hour with Betty the Shopper
3:30 p.m.—Hayseed program by Bill Simmons, "Yodeling Cowboy"; Eddie McCarty and Chuck Darling, harmonica players; Slim Fey, fiddler
4 p.m.—Piano recreation, Jean Ardath
4:15 p.m.—Radio Calendar
4:30 p.m.—Fox West Coast Theatres Frolic
5 p.m.—Wade Forrester's Hour of Sunshine, Health and Happiness, presenting Tropical Trio; Ruth White, vocalist; Madeline Sivyer, violinist; Wade Forrester, vocalist
7:30 p.m.—Baseball results; news
7:45 p.m.—The Ne'er Do Well
8 p.m.—Charlie Addington, comic songs
8:15 p.m.—Detective story by Tom King

309.1 Meters
970 Kcys.

KJR

Main 2495-2475
5000 Watts

Northwest Broad. System, Seattle, Wash.

7 a.m.—Music; news items
9 a.m.—Morning devotional services
9:40 a.m.—Sally Jo Walker and Grant Merrill
10 a.m.—Glen Eaton, tenor; Marjorie Robillard, piano
10:15 a.m.—Beauty talk, Helen Andrews
12 noon—World in Review
12:45 p.m.—Unity Society of the Northwest
1 p.m.—Musical program
1:45 p.m.—Elmore Vincent, tenor; Marjorie Robillard, piano
2 p.m.—Arcweld Entertainers; Beatrice Nelson, soprano
3:15 p.m.—Stonewall Jackson, guitar
5:15 p.m.—Baron Keyes' Air Castles
5:30 p.m.—Market reports; lost and found
5:50 p.m.—Garden talk by Cecil Solly
6 p.m.—Harpers Corners
6:30 p.m.—Hometowners Orchestra; Glen Eaton, tenor
7 p.m.—Kelpine Products Co., Kelpine Twins; Ivan Dittmar, piano
7:30 p.m.—Dream Melodies
8 p.m.—Harmony Aces; Ukelele Bob; Chet Cathers, baritone; Elmore Vincent, tenor
9 p.m.—Damski's Neapolitans; Betty Anderson, soprano; Sydney Dixon, tenor
9:30 p.m.—Wrestling match, Ken Stuart
10:30 p.m.—Bits of harmony
11 p.m.—Pearle Dempsey, piano; Robert Monsen, tenor; "Dud" and "Duane," saxophone
12 midnight—Midnight Revellers

MONDAY Programs

526 Meters **KMTR** Hollywood 3026
570 Kcys. **500 Watts**

KMTR Radio Corp., Hollywood, California
6 to 6:20 a.m.—Top of the Morning program
6:20 to 6:30 a.m.—American Legion Professional Marathon
6:30 to 7 a.m.—Top of the Morning, cont'd
7 to 8 a.m.—Breakfast Club and New Idea Man
8 to 8:05 a.m.—Stock quotations
8:05 to 9 a.m.—Wholesale Food Breakfast Club
9 to 9:15 a.m.—Mildred Kitchen, Economics
9:15 to 10:15 a.m.—Health Man; records
10:15 to 10:30 a.m.—Louise Howatt, Happiness Girl
10:30 to 11 a.m.—Tom Mitchell, requests
11 to 11:45 a.m.—Westlake String Ensemble
11:45 to 12 noon—"Public and Civic Officials"
12 to 12:15 p.m.—World in Review
12:15 to 1:15 p.m.—Prosperity Hour
1:15 to 2:30 p.m.—Banjo Boys; popular records
2:30 to 3 p.m.—Spanish program
3 to 4 p.m.—Selected records
4 to 4:30 p.m.—Louise Howatt, Happiness Girl
4:30 to 5:15 p.m.—Trading Post program
5:15 to 5:45 p.m.—Selected records
5:45 to 6 p.m.—"Reporter of the Air"
6 to 6:15 p.m.—City Prosecutor Lloyd S. Nix
6:15 to 6:30 p.m.—Program of records
6:30 to 7 p.m.—Preston Lodwick's xylophone specialties
7 to 7:15 p.m.—Chamber of Commerce talk
7:15 to 7:30 p.m.—Harold Rhodes, pianist
7:30 to 8 p.m.—"International Dance Music"
8 to 8:30 p.m.—"Talking picture-song hits"
8:30 to 9 p.m.—"Jean and Jane," harmony duo
9 to 9:30 p.m.—String quintette
9:30 to 10 p.m.—"Happy Harry & Rusco Pete"
10 to 11 p.m.—KMTR Orchestra
11 to 12 midnight—American Legion program
12 to 1 a.m.—"8 Ball and Charley Lung"

296.6 Meters **KQW** Columbia 777
1010 Kcys. **500 Watts**

Pac. Agric. Foundation, Ltd., San Jose, Calif.
9 to 11 a.m.—Music; Helpful Hour
11 to 11:55 a.m.—Bank Credits program
11:55 to 12:30 p.m.—Concert recordings
12:30 to 1 p.m.—Market reports, weather
1 to 1:30 p.m.—Hart's Happy Half Hour
1:30 to 2:30 p.m.—The Friendly Hour
2:30 to 3:30 p.m.—Musical Travelogues
4:30 to 5 p.m.—Children's program
5 to 5:15 p.m.—Baron Keyes' Air Castle
5:15 to 6 p.m.—Music; health talk
6 to 6:10 p.m.—U. S. D. A. farm flashes
6:10 to 6:20 p.m.—Farm topic discussions
6:20 to 6:30 p.m.—Livestock estimates
6:30 to 7 p.m.—Market reports; farm reporter
7 to 7:15 p.m.—Farm Bureau Radio News
7:15 to 7:30 p.m.—Silas and Susie
7:30 to 8 p.m.—Farm Bureau news
8 to 9 p.m.—Fitts for Governor Radio Hour
9 to 10 p.m.—San Jose Pacific Little Symphony

499.7 Meters **KFSD** Franklin 6353
600 Kcys. **1000 Watts**

Airfan Radio Corp., San Diego, Calif.
2 to 2:30 p.m.—Mormon Tabernacle, NBC
2:30 to 3 p.m.—Story Time
3 to 5 p.m.—Operatic program
5 to 6 p.m.—Nightly Musical Review
6 to 6:15 p.m.—Late news items
6:15 to 7 p.m.—Studio program
7 to 8 p.m.—Thearle's Music Hall program
8 to 9 p.m.—Concert Quintet with Mildred Marini and John Wells
9 to 9:30 p.m.—Pacific Serenaders, NBC
9:30 to 10 p.m.—Studio program
10 to 11 p.m.—Kennedy's Cafe program
11 to 12 midnight—Douglas Cafe program

285.5 Meters **KNX** Hempstead 4101
1050 Kcys. **5000 Watts**
L. A. Evening Express, Los Angeles, Calif.

6:45 to 8 a.m.—Setting-up exercises
8 to 8:15 a.m.—Talk and morning prayer
8:15 to 8:30 a.m.—Program of late recordings
8:30 to 9 a.m.—Interesting information, Dr. Dean
9 to 9:30 a.m.—Program of recordings
9:30 to 10 a.m.—Radio shopping news
10 to 10:30 a.m.—Eddie Albright's "family"
10:30 to 11 a.m.—Kate Brew Vaughn, Economics
11 to 11:15 a.m.—"Home Remedy Hour"
11:15 to 11:30 a.m.—Beauty secrets given by Georgia Fifield
11:30 to 12 noon—First Radio Church of the Air
12 to 12:30 p.m.—"The Musical Lunch Box"
1:30 to 2 p.m.—Reading interesting books
2 to 2:30 p.m.—Records; "Jay," the Jingle Man
2:30 to 3:30 p.m.—Musical program Matinee Symphony
3:30 to 3:35 p.m.—Lost and found and stock market reports
5 to 5:15 p.m.—Talk on "Travel"
5:15 to 5:45 p.m.—Big Brother Ken's Kiddie Hour
5:45 to 6 p.m.—Town Cryer's amusement tips
6 to 6:30 p.m.—The Musical Calangis Family
6:30 to 7 p.m.—"The Northwood Four"
7 to 8 p.m.—KNX Symphony
8 to 8:30 p.m.—Playlet, Georgia Fifield, director
8:30 to 9 p.m.—Luboviski violin choir and Claire Mellonino, pianist
9 to 9:30 p.m.—Rio Grande male quartet, the Piano Twins, Marie Golden and Ethel Kay
9:30 to 10 p.m.—The "Radio Detective"
10 to 12 midnight—Johnny Hamp and his Kentucky Serenaders

239.9 Meters **KFOX** Phone: 672-81
1250 Kcys. **1000 Watts**

Nichols & Wariner, Long Beach, Calif.
5 a.m. to 12:45 p.m.—Music, talks, news
12:45 to 1 p.m.—Musical Moments
1 to 1:50 p.m.—Bill and Co; Cherrio Boys
1:50 to 2:20 p.m.—Doris & Clarence
2:20 to 3 p.m.—Rolly Wray; Sunset Boys
3:15 to 3:30 p.m.—Today in History
3:30 to 4 p.m.—Organ recital, Vera Graham
4 to 4:15 p.m.—Late news reports
4:15 to 4:30 p.m.—Rolly and Gene
4:30 to 4:45 p.m.—Violets Tiny Tots Hour
4:45 to 5 p.m.—Jones Harmony Hour
5 to 6 p.m.—Organ recital; Sunset Boys
6 to 6:15 p.m.—"Em & Clem"
6:15 to 6:30 p.m.—Percy at the Phone
6:30 to 6:45 p.m.—The Kaal Hawaiian Trio
6:45 to 7 p.m.—Three Vagabonds
7 to 8 p.m.—Suydam's Buttercream School
8 to 8:30 p.m.—Tavern Club Orchestra
8:30 to 9 p.m.—Treatments of "Harmonious Suggestions" by Dr. F. F. Rausch
9 to 9:15 p.m.—Foster and Doris
9:15 to 9:30 p.m.—Organ, Vera Graham
9:30 to 10 p.m.—Texas Cowboys
10 to 11 p.m.—Young Folks at Home
11 to 12 midnight—Majestic Ballroom
12 to 1 a.m.—Studio program
1 to 3 a.m.—The Knight Fox

280.2 Meters **KJBS** Ord 4148-49
1070 Kcys. **100 Watts**

J. Brunton & Sons, San Francisco, Calif.
7 to 8 a.m.—KJBS Alarm Klok Klub
8 to 9 a.m.—Favorite recordings
9 to 9:30 a.m.—Assoc. Food Stores' program
9:30 to 1:05 p.m.—Records; popular program
1:05 to 1:45 p.m.—Stock report; records
1:45 to 2 p.m.—Dr. Wiseman, health talk
2 to 2:30 p.m.—Record varieties
2:30 to 3 p.m.—Tales of the Sea
3 to 3:30 p.m.—Salon orchestra
3:30 to 4 p.m.—Clyde Dibble, tenor
4 to 4:30 p.m.—Program of records
4:30 to 5 p.m.—Al Sather, "Songs of the Moment"
5 to 7:30 p.m.—Popular recordings
12 to 7 a.m.—KJBS Owl program

MONDAY Programs

491.5 Meters **KFRC** Prospect 0100
610 Kcys. 1000 Watts

Don Lee, Inc., San Francisco, Calif.

- 7 to 7:45 a.m.—Seal Rocks broadcast
7:45 to 8 a.m.—Recordings
8 to 8:30 a.m.—Columbia Revue, CBS; stocks
8:30 to 9 a.m.—Happy Felton's Orchestra, CBS
9 to 9:15 a.m.—News items
9:15 to 9:30 a.m.—Happy Felton's Orchestra, CBS
9:30 to 10:30 a.m.—Feminine Fancies, DLBS
10:30 to 11 a.m.—Wyn's Daily Chats
11 to 11:30 a.m.—Mary Lewis Haines, talk
11:30 to 12 noon—Auditions
12 to 1 p.m.—Sherman & Clay concert
1 to 1:45 p.m.—The Troubadours, CBS
1:45 to 2 p.m.—Aunt Zelena, CBS
2 to 3 p.m.—Happy Go Lucky Hour, DLBS
3 to 3:15 p.m.—Crockett Mountaineers, CBS
3:15 to 3:30 p.m.—Current Events, CBS
3:30 to 3:45 p.m.—Aviation talk
3:45 to 4 p.m.—Bernhard Levitov's Ensemble
4 to 4:30 p.m.—Melody Musketees, CBS
4:30 to 4:45 p.m.—Three Dainty Misses
4:45 to 5 p.m.—News Items; Town Topics
5 to 6 p.m.—Commander Byrd will speak on his trip to the South Pole, presented by Veedol Oil, CBS
6 to 6:15 p.m.—Bobs, sports authority
6:15 to 6:30 p.m.—"Your Financial Problems"
6:30 to 7 p.m.—Jesse Crawford, organist, CBS
7 to 7:15 p.m.—Happy Felton's Orchestra
7:15 to 7:30 p.m.—Heywood Broun's Radio Column, CBS
7:30 to 8 p.m.—Ozzie Nelson and his Glen Island Orchestra, CBS
8 to 10 p.m.—"Golden State Blue Monday Jamboree," DLBS
10 to 10:15 p.m.—Hotel Mark Hopkins Orchestra, DLBS
10:15 to 10:20 p.m.—Gruen news flashes
10:20 to 11 p.m.—Hotel Mark Hopkins Orchestra, DLBS
11 to 12 midnight—Los Angeles Biltmore Orchestra, DLBS
12 to 1 a.m.—Dance music

236.1 Meters **KOL** Elliott 4466
1270 Kcys. 1000 Watts

Seattle Broadcasting Co., Seattle, Wash.

- 6:45 to 7:45 a.m.—Bill Ross' Alarm Clock Hour
7:45 to 8 a.m.—Program of recordings
8 to 8:30 a.m.—Columbia Revue, CBS
8:30 to 9 a.m.—Household Hints
9 to 9:15 a.m.—CBS Orchestra, CBS
9:30 to 9:45 a.m.—Feminine Fancies, DLBS
9:45 to 10:45 a.m.—Recordings
10:45 to 11 a.m.—Rhyme & Reason
11 to 12 noon—The Carnival Hour
12 to 1 p.m.—U. S. Navy Band, CBS
1 to 1:45 p.m.—Dancing Troubadours, CBS
1:45 to 2 p.m.—Aunt Zelena, CBS
2 to 3 p.m.—Happy Go Lucky Hour, DLBS
3 to 3:45 p.m.—Studio program; current events
4 to 5 p.m.—Recordings; Service Period
5 to 6 p.m.—Admiral Byrd broadcast presented by Veedol Oil, CBS
6 to 6:30 p.m.—Mardi Gras, CBS
6:30 to 7 p.m.—Jesse Crawford, organist, CBS
7 to 7:15 p.m.—Yoeng's Orchestra, CBS
7:15 to 7:30 p.m.—Broun's Radio Column, CBS
7:30 to 8 p.m.—Ozzie Nelson and his Glen Isl. Casino Orchestra, CBS
8 to 8:30 p.m.—Scrappy Lambert and his Woodmanster Orch., CBS
8:30 to 9 p.m.—Washington Hometowners
9 to 10 p.m.—Blue Monday Jamboree, DLBS
10 to 11 p.m.—Darby's Playland Dance Band
11 to 11:07 p.m.—Studio program
11:07 to 12 midnight—Earl Burnett, DLBS
12 to 3 a.m.—KOL Party

333.1 Meters **KHJ** Vandike 7111
900 Kcys. 1000 Watts

Don Lee, Inc., Los Angeles, California

- 7 to 8 a.m.—Recordings; Anthony Euwer
8 to 8:30 a.m.—Columbia Revue, CBS
8:30 to 8:40 a.m.—Stock Exchange reports
8:40 to 9:15 a.m.—Happy Felton's Orchestra, CBS
9:15 to 9:30 a.m.—Richardson's Music Shop
9:30 to 10:30 a.m.—Feminine Fancies, KFRC
10:30 to 11 a.m.—Leigh Harline, organist, and Ted White, singer
11 to 11:15 a.m.—Program of recordings
11:15 to 11:30 a.m.—Scientific Laboratories
11:30 to 12 noon—Recordings; Better English
12 to 12:30 p.m.—Biltmore Hotel Concert Orchestra
12:30 to 12:45 p.m.—World-wide news
12:45 to 1 p.m.—Helen Bliss
1 to 1:30 p.m.—Tea Time Troubadours, CBS
1:30 to 2 p.m.—Times Forum
2 to 3 p.m.—Happy Go Lucky Hour, KFRC
3 to 3:15 p.m.—Colonial Dames
3:15 to 3:30 p.m.—Girl Scouts of America
3:30 to 3:45 p.m.—Talk on home problems
3:45 to 4 p.m.—Robertson, talk on dogs
4 to 4:45 p.m.—Bally Hoo; recordings
4:45 to 5 p.m.—News; Town Topics
5 to 6 p.m.—Commander Byrd, presented by Veedol Oil, CBS
6 to 6:30 p.m.—Don Lee Concert Orchestra
6:30 to 7 p.m.—Jesse Crawford, CBS
7 to 7:30 p.m.—Inglewood Park Orchestra
7:30 to 8 p.m.—Pac. States Sav. & Loan, KFRC
8 to 10 p.m.—Golden State Milk Products Jamboree, KFRC
10 to 10:05 p.m.—World-wide news
10:05 to 11:05 p.m.—Ted Florito's Dance Orchestra
11:05 to 12 midnight—Earl Burnett's Dance Orchestra
12 to 1 a.m.—Wesley Tourtellotte, organist

508.2 Meters **KHQ** Main 5383
590 Kcys. 1000 Watts

Louis Wasmer, Inc., Spokane, Washington,

- 6:45 a.m.—Inspirational service
7 a.m.—"Town Cryer"
7:45 a.m.—"Aunt Jemima's Boy," NBC
8 a.m.—The Shell Happytime, KPO
9 a.m.—Walt, Winn and Harvey
10:15 a.m.—Josephine Gibson, NBC
10:30 a.m.—Woman's Magazine of the Air, NBC
11:30 a.m.—Organ recital
12 noon—National Savings luncheon program
12:15 p.m.—"Studio Affairs"; "Album Airs"
1 p.m.—"Dutch Maids"; "Headliners"
1:30 p.m.—"Hawaiian Echoes"; Comedy Capers
2 p.m.—The Old Days; Musical Gems
3:35 p.m.—"Paint o' Mine" period
4 p.m.—Service Hour
5 p.m.—The Maytag Orchestra, NBC
5:30 p.m.—General Motors Family Party, NBC
6 p.m.—Rochester Symphony Orchestra, NBC
6:30 p.m.—Empire Builders, NBC
7 p.m.—Plano Capers, NBC
7:30 p.m.—Amos 'n' Andy, NBC
7:45 p.m.—John and Ned, NBC
8 p.m.—Rudy Seiger's Shell Symphonists, NBC
9 p.m.—Pacific Serenaders, NBC
9:30 p.m.—House of Myths, NBC
10 p.m.—Harp Harmony, NBC
10:30 p.m.—KHQ Salon Trio, and John Carpenter, baritone
11 p.m.—"Just Another Hour"; "Ask for It"

220.4 Meters **KGER** Phone: 632-75
1360 Kcys. 1000 Watts

C. M. Dobyns, Long Beach, Calif.

- 5 to 6 p.m.—Organ and string trio
6:30 to 7 p.m.—Senoritas
7 to 8 p.m.—Sycopators Dance Band; organ
8 to 9 p.m.—Cavaliers Dance Band; Ken Treanor, guitar
9 to 10 p.m.—News; string trio; Ethel Duncan
10 to 11 p.m.—Mariners Dance Band; tenor
11 to 12 midnight—Organ reveries

TONIGHT!

REAR-ADMIRAL BYRD

in person, in a special,
transcontinental broadcast—
5 to 6 p. m.

Veedol Motor Oil makes possible one of the
“high-spot” transcontinentals of the year.

Over the Columbia national network—Don Lee
Pacific Coast network—the intrepid Admiral Byrd
relates his experiences in his epochal South Pole
explorations.

“I send you my sincerest gratitude for your part in
the success of our undertaking”—was the tribute this
world-famous figure paid to Veedol Motor Oil. Here,
as in the world flight of the Graf Zeppelin, and scores
of other spectacular triumphs, Veedol Motor Oils
proved its right to prominence among all the motor
oils of the world.

Drive in where you see the orange and black Veedol
sign and take advantage of Veedol lubrication.

VEEDOL MOTOR OIL

Refined from highest grade
Pennsylvania crudes by the
Tidewater Oil Company at
Bayonne, New Jersey.

*Associated Oil Company, distributors on the Pacific
Coast and in the Hawaiian Islands*

**HEAR
VEEDOL
VODVIL**

Screamingly funny features,
Fridays, 8 p. m.,
Columbia Network stations.

TUESDAY Programs

San Francisco NBC Sutter 1920

National Broadcasting Company

- 7:45 to 8 a.m.—The Aunt Jemima Boy, KGO, KHQ, KOMO, KGW, KECA, KSL, KOA
- 9 to 9:30 a.m.—Meet the Folks, KGO; KOMO 9:15 to 9:30 a.m.
- 9:30 to 9:45 a.m.—William Don, KGO, KOMO
- 10:15 to 10:30 a.m.—Color Harmony Program, KGO, KHQ, KOMO, KGW, KFI
- 10:30 to 11:30 a.m.—Woman's Magazine of the Air, KGO, KHQ, KOMO, KGW, KPO, KFI; KSL 11:10 to 11:30 a.m.

Presenting new suggestions for achieving color harmony in the home, A. E. Lawrence will be heard in a brief talk. An instrumental trio will offer opening and closing selections.

Jean Carroll offers the discussion of hair beautification and Ann Holden chats on Dutch Oven cooking when Wedgewood signs on. Another 20 minutes will be devoted to an informal editorial period with Charles McAllister presiding for Bennie Walker. George Eldredge, baritone, and Lucile Kirtley, the diminutive blond soprano, are the soloists.

- 11:45 to 12 noon—The Canny Cook, KGO, KHQ, KOMO, KGW, KSL, KOA
- 12 noon to 1 p.m.—Pacific Vagabonds, KGO, KOA, KGW; KFSD 12:30 to 1 p.m.

In contrast to the new numbers which make up the major portion of the Pacific Vagabonds' program is a trio of old favorites. Walter Beban will direct this program.

- 1 to 2 p.m.—Hotel Sir Francis Drake Orchestra, KGO, KFSD, KTAR; KGW 1:15 to 2 p.m.
- 2 to 2:30 p.m.—Black and Gold Room Orchestra, KGO, KTAR

Ludwig Laurier, director of this string ensemble, has chosen several compositions that have the charm of being unfamiliar to most radio listeners for this concert.

- 2:30 to 3 p.m.—Hotel Paramount Orchestra, KGO; KGW 2:45 to 3 p.m.
- 3 to 3:15 p.m.—Erva Giles, soprano, KGO, KGW
- 3:15 to 3:30 p.m.—Heroes and Patriots, KGO, KOMO, KGW, KECA

More little-known incidents in early American history will be discussed by a guest speaker in the Heroes and Patriots talk today.

- 5 to 5:30 p.m.—Eveready Program, KGO, KHQ, KOMO, KGW
- Presenting the four Frohne Sisters, contraltos, as featured soloists, an Eveready program will be broadcast through a nation-wide NBC network today. Nathaniel Shilkret will conduct the orchestra during the half-hour of popular music.

- 5:30 to 6 p.m.—Happy Wonder Bakers, KGO, KHQ, KOMO, KGW, KECA

Five tuneful melodies from a Broadway stage show, "Music Box Revue," will be played by Frank Black's orchestra.

- 6 to 6:30 p.m.—Westinghouse Salute, KGO, KHQ, KOMO, KGW, KECA

Cesare Sodero will conduct the orchestra and chorus during this presentation.

- 6:30 to 7 p.m.—Radio-Keith-Orpheum Hour, KGO, KHQ, KOMO, KGW, KECA

"Big time" names from the variety houses will be spotted on the Radio-Keith-Orpheum Hour tonight.

- 7 to 7:30 p.m.—Golden Gems, KGO, KGW
- Elsie Baker, contralto; Theodore Webb, baritone, and Hugo Mariani's orchestra will be heard in a 30-minute program.

- 7:30 to 7:45 p.m.—Amos 'n' Andy, KGO, KHQ, KOMO, KGW, KECA

- 7:45 to 8 p.m.—Sperry Sweethearts, KGO, KHQ, KOMO, KGW, KECA

Two duets, a solo and two ensemble selections are listed on the 15-minute program

featuring Marjorie Primley and Imelda Montagne, the Sperry Sweethearts.

- 8 to 8:30 p.m.—The Cosmopolitans, KGO, KHQ, KGW, KFSD, KTAR

Led by Joseph Hornik, the Cosmopolitans will take radio auditors on a musical trip about the world as their initial concert is broadcast.

- 8:30 to 9 p.m.—Pacific National Singers, KGO, KHQ, KFSD, KTAR, KOA; KGW 8:30 to 8:45 p.m.

A company of eight principals composes the double mixed quartet featured on the program which is of a classical nature. All of the numbers are especially arranged for the eight voices by Emil Polak, the director.

- 9 to 9:30 p.m.—The Magic Crystal, KGO, KHQ, KTAR, KOA

Several new card tricks will be discussed and explained in detail by H. De Sousa, European magician, tonight.

- 9:30 to 10 p.m.—The Blue Boys, KGO, KHQ
- 10 to 11 p.m.—Gems of the Drama, KGO, KOA

"A Woman of No Importance," second of the Oscar Wilde plays to be offered.

- 11 to 12 midnight—Laugher-Harris Hotel St. Francis Dance Orchestra, KGO, KFSD

209.7 Meters KECA Westmore 0337
1430 Kcys. 1000 Watts
Earle C. Anthony, Inc., Los Angeles, Calif.

- 7:15 a.m.—Health exercises, Louis Rueb
- 11:30 a.m.—Mabel Lewis, musical memories
- 11:45 a.m.—Hour of the Canny Cook
- 12 noon—Seeing Southern California
- 3:15 p.m.—Heroes and Patriots, NBC
- 3:30 p.m.—Frederick Bowers, ballads
- 4 p.m.—Carmen Ray, ballads
- 4:30 p.m.—Winslow Allen's Six Clouds of Joy
- 5 p.m.—Eveready Hour, NBC
- 5:30 p.m.—Happy Wonder Bakers, NBC
- 6 p.m.—Westinghouse Salute, NBC
- 6:30 p.m.—RKO Hour, NBC
- 7 p.m.—Leonard Van Berg, tenor
- 7:30 p.m.—Amos 'n' Andy, NBC
- 7:45 p.m.—Sperry Sweethearts, NBC
- 8 p.m.—Aeolian organ recital
- 8:45 p.m.—Nick Harris
- 9:30 p.m.—George Porter, baritone
- 10 p.m.—Mission Dry from Ray West Cafe

204 Meters KGA Main 3434
1470 Kcys. 5000 Watts
Northwest Broad. System, Spokane, Wash.

- 6:45 a.m.—Early Birds; news
- 8 a.m.—Sunshine Hour
- 9 a.m.—Central Market program
- 9:30 a.m.—Miss Spokane musicale
- 10 a.m.—Friendly Hour
- 11 a.m.—Crescent Mfg. Co. program
- 11:15 a.m.—Luncheon concert; novelties
- 12 noon—Time; weather; reports; novelties
- 1 p.m.—Popular concert
- 1:30 p.m.—Dental Clinic of the Air
- 2 p.m.—Hillyard Shopping Guide
- 2:30 p.m.—Popular Melange
- 3 p.m.—Radio Bargain Matinee
- 3:30 p.m.—Herb and his guitar
- 3:45 p.m.—Tea Hour concert
- 4 p.m.—Good News Magazine
- 4:30 p.m.—Uncle Andy and the Kiddies
- 5 p.m.—Novelties
- 5:15 p.m.—Baron Keyes' Air Castles
- 5:30 p.m.—Symmes Upstairs Store
- 5:45 p.m.—Dinner music
- 6 p.m.—Digo Dittrich, mandolin; Eaton and Robillard, duets
- 7 p.m.—Orpheus Ensemble; Betty Andersen, soprano; Hubert Graf, harp; Sydney Dixon, tenor
- 8 p.m.—Dental Clinic of the Air
- 8:30 p.m.—The Story Behind the Song
- 8:45 p.m.—Song recital; Carric Andrew, tenor
- 9 p.m.—Musical Comedy Hour; Betty Andersen and George Maddox, duets; Sydney Dixon, tenor; NBS
- 10 p.m.—Request program

TUESDAY Programs

491.5 Meters **KFRC** Prospect 0100
610 Kcys. 1000 Watts

Don Lee, Inc., San Francisco, Calif.

7 to 8 a.m.—Seal Rocks broadcast
8 to 8:30 a.m.—Columbia Revue, CBS; stocks
8:30 to 9 a.m.—Happy Felton's Orchestra, CBS
9 to 9:15 a.m.—News items
9:15 to 9:30 a.m.—Georgia O. George, DLBS
9:30 to 10:30 a.m.—Feminine Fancies, DLBS
10:30 to 11 a.m.—Wyn's Daily Chats
11 to 11:30 a.m.—Mary Lewis Haines
11:30 to 12 noon—Columbia educational features
12 to 1 p.m.—Sherman & Clay
1 to 1:30 p.m.—Rhythm Kings Dance Orchestra, CBS
1:30 to 2 p.m.—Bert Lown's Orchestra, CBS
2 to 3 p.m.—Happy Go Lucky Hour, DLBS
3 to 3:15 p.m.—Beauty talks
3:15 to 3:25 p.m.—The Vagabonds, CBS
3:25 to 3:30 p.m.—Something about Everything
3:30 to 4 p.m.—Manhattan Towers Orchestra, CBS
4 to 4:45 p.m.—Ballyhoo, DLBS
4:45 to 5 p.m.—News items; Town Topics
5 to 5:30 p.m.—Studio program
5:30 to 6 p.m.—The Columbians, CBS
6 to 6:30 p.m.—"Joe and Vi," CBS
6:30 to 7 p.m.—Grand Opera Miniature, CBS
7 to 7:15 p.m.—Edna Fischer, "Piano Moods,"
7:15 to 7:30 p.m.—"The Joy Boys," Art Fadden and Frank Galvin
7:30 to 8 p.m.—Chicago variety program, Waring's Pennsylvanians; Al & Pete; Tom Gerund; Charlie Straight; CBS
8 to 8:30 p.m.—Ice Carnival, DLBS
8:30 to 9 p.m.—Lights and Shadows, DLBS
9 to 9:30 p.m.—Don Lee Symphony, DLBS
9:30 to 10 p.m.—Novelty program from KHJ
10 to 10:10 p.m.—Frank Watanabe, Eddie Holden
10:10 to 10:20 p.m.—Dance music; news flashes
10:20 to 12 midnight—Val Valente's Orchestra, DLBS
12 to 1 a.m.—Dance music

333.1 Meters **KHJ** Vandike 7111
900 Kcys. 1000 Watts

Don Lee, Inc., Los Angeles, California

7 to 8 a.m.—Recordings; Anthony Euwer
8 to 8:30 a.m.—CBS Review
8:30 to 8:40 a.m.—Stock exchange reports
8:40 to 9 a.m.—Happy Felton's Orchestra, CBS
9 to 9:30 a.m.—Records; Georgia O. George
9:30 to 10:30 a.m.—Feminine Fancies, KFRC
10:30 to 10:45 a.m.—Program of recordings
10:45 to 11:30 a.m.—Agnes White; recordings
11:30 to 11:45 a.m.—Normalizer Sales Syndicate
11:45 to 12 noon—Better English (recordings)
12 to 12:30 p.m.—Biltmore Hotel Concert Orchestra
12:30 to 12:45 p.m.—World-wide news
12:45 to 1:30 p.m.—L. A. Adv. Club luncheon
1:30 to 2 p.m.—Times Forum
2 to 3 p.m.—Happy Go Lucky Hour, KFRC
3 to 3:15 p.m.—"Happiness Man"
3:15 to 3:30 p.m.—Safety Conference, talk
3:30 to 3:45 p.m.—Midnight Mission, talk
3:45 to 4 p.m.—U. S. C. Trojan period
4 to 4:30 p.m.—Bally Hoo
4:30 to 4:45 p.m.—Western Air Express
4:45 to 5 p.m.—News; Town Topics
5 to 6 p.m.—Mardi Gras, CBS
6 to 6:30 p.m.—"Jo and Vi," CBS
6:30 to 7:30 p.m.—Concert orchestra
7:30 to 8 p.m.—Pelton Motor Company
8 to 8:30 p.m.—Ice Carnival, KFRC
8:30 to 9 p.m.—Don Lee Symphony
9 to 9:30 p.m.—Elvia Allman and Piano Twins
9:30 to 10:05 p.m.—Drama; world-wide news
10:05 to 12 midnight—Biltmore Hotel Dance Orchestra
12 to 1 a.m.—Wesley Tourtellotte, organist

379.5 Meters **KGO** Sutter 1920
790 Kcys. 10,000 Watts
General Electric Co., Oakland, Calif.

7:30 to 7:45 a.m.—Chanticleers
7:45 to 8 a.m.—The Aunt Jemima Boy
8 to 8:15 a.m.—Financial Service program
8:15 to 8:30 a.m.—Morning Melodies
8:30 to 9 a.m.—Cross-Cuts of the Day
9 to 9:30 a.m.—Meet the Folks
9:30 to 9:45 a.m.—William Don
9:45 to 10:15 a.m.—The Entertainers
10:15 to 10:30 a.m.—Color Harmony program
10:30 to 11:30 a.m.—Magazine of the Air
11:30 to 11:45 a.m.—Philharmonic organ recital
11:45 to 12 noon—The Canny Cook
12 to 1 p.m.—Pacific Vagabonds
1 to 2 p.m.—The Hotel Sir Francis Drake Orch.
2 to 2:30 p.m.—Black and Gold Room Orchestra
2:30 to 3 p.m.—Hotel Paramount Orchestra
3 to 3:15 p.m.—Erva Giles, soprano
3:15 to 3:30 p.m.—Heroes and Patriots
3:30 to 4 p.m.—Lew White organ recital
4 to 4:45 p.m.—Hotel St. Francis Orchestra
4:45 to 5 p.m.—News service
5 to 5:30 p.m.—Eveready program
5:30 to 6 p.m.—Happy Wonder Bakers
6 to 6:30 p.m.—Westinghouse Salute
6:30 to 7 p.m.—Radio-Keith-Orpheum Hour
7 to 7:30 p.m.—Golden Gems
7:30 to 7:45 p.m.—Amos 'n' Andy
7:45 to 8 p.m.—Sperry Sweethearts
8 to 8:30 p.m.—The Cosmopolitans
8:30 to 9 p.m.—Pacific National Singers
9 to 9:30 p.m.—The Magic Crystal
9:30 to 10 p.m.—The Blue Boys
10 to 11 p.m.—Gems of the Drama
11 to 12 midnight—Laughner-Harris Hotel St. Francis Dance Orchestra

265.3 Meters **KSL** Wasatch 3901
1130 Kcys. 5000 Watts
Radio Service Corp., Salt Lake City, Utah

5 p.m.—Eveready Hour, NBC
5:30 p.m.—"Happy Wonder Bakers," NBC
6 p.m.—Westinghouse Salute, NBC
6:30 p.m.—Radio-Keith-Orpheum, NBC
7 p.m.—Sperry Melody Makers
7:30 p.m.—Amos 'n' Andy, NBC; music
7:45 p.m.—Musical program
10:15 p.m.—Musical Melange
11 p.m.—"Vagabond of the Air"

508.2 Meters **KHQ** Main 5383
590 Kcys. 1000 Watts

Louis Wasmer, Inc., Spokane, Washington

6:45 a.m.—Inspirational service
7 a.m.—"Town Crier"
7:45 a.m.—"Aunt Jemima's Boy," NBC
8 a.m.—The Shell Happytime, KPO
9 a.m.—Walt, Winn and Harvey
9:30 a.m.—"Hints to Hostesses"
9:45 a.m.—Betty Crocker Gold Medal talks, NBC
10 a.m.—Phil Cook; "Old Witch Ammonia"
10:15 a.m.—Color Harmony, NBC
10:30 a.m.—Woman's Magazine of the Air, NBC
11:30 a.m.—Organ recital
11:45 a.m.—The Canny Cook, NBC
12 noon—Chamber of Commerce luncheon
1 p.m.—"Dutch Maid"; "Headliners"
1:30 p.m.—Hawaiian Echoes
2:30 p.m.—Gems from musical comedy
3 p.m.—Light music
3:30 p.m.—"Paint o' Mine" period
4 p.m.—Service Hour
5 p.m.—Eveready Hour, NBC
5:30 p.m.—Happy Wonder Bakers, NBC
6 p.m.—Westinghouse "Salute," NBC
6:30 p.m.—RKO program, NBC
7:30 p.m.—Amos 'n' Andy, NBC
7:45 p.m.—Sperry Sweethearts, NBC
8 p.m.—The Cosmopolitans, NBC
8:30 p.m.—Pacific National Singers, NBC
9 p.m.—"The Magic Crystal," NBC
9:30 p.m.—The Blue Boys, NBC
10 p.m.—KHQ Collegians
11 p.m.—"Just Another Hour"

TUESDAY Programs

243.8 Meters
1230 Kcys.

KYA

Prospect 3456
1000 Watts

Pacific Broadcasting Corp., San Francisco

9 to 10 a.m.—Recordings
10 to 10:15 a.m.—Charles Beauty Salon program
10:15 to 11 a.m.—Records; Dr. Bowring
11 to 12 noon—California Sunshine Hour
12 to 12:15 p.m.—Newscasting
12:15 to 1 p.m.—Tuesday Noon Club
1 to 2 p.m.—Classical recordings
2 to 3 p.m.—Bridge party hour
3 to 6 p.m.—Recordings; Sunset Hour
6 to 6:15 p.m.—Talk on crime prevention
6:15 to 6:30 p.m.—Metro and Cosmo
6:30 to 7 p.m.—Popular recorded program
7 to 7:30 p.m.—George Taylor and the Boys
7:30 to 7:45 p.m.—News; pop questions; Harmonettes
7:45 to 8 p.m.—“College Daze” with Toby and Babs
8 to 9 p.m.—Calendar of the Air
9 to 10 p.m.—Paul Kelli's Lido Cafe Orchestra, with Yvonne Peterson, Dud Williamson and Clem Kennedy, intermissions
10 to 11 p.m.—Pacific Artists Trio; George Nickson, soloist
11 to 1 a.m.—Dance and request records

280.2 Meters
1070 Kcys.

KJBS

Ord 4148-49
100 Watts

J. Brunton & Sons, San Francisco, Calif.

7 to 8 a.m.—KJBS Alarm Klok Klub
8 to 9 a.m.—Popular records
9 to 10 a.m.—Salon orchestra music
10 to 10:30 a.m.—Inflico program
10:30 to 12 noon—Popular records; concert music
12 to 12:30 p.m.—U. S. popular half-hour
12:30 to 1 p.m.—Concert music
1 to 2:30 p.m.—Stock report and records
2:30 to 3 p.m.—Dell Raymond and Gary Childes
3 to 3:30 p.m.—Popular records
3:30 to 4 p.m.—Restful Period, Bobby Spencer
4 to 5 p.m.—Records; concert music
5 to 5:30 p.m.—Barnes Sunset Revue
5:30 to 7:30 p.m.—Popular recordings
12 to 7 a.m.—KJBS Owl program

483.6 Meters
620 Kcys.

KGW

Atwater 2121
1000 Watts

The Morning Oregonian, Portland, Oregon

6:45 a.m.—Devotions; organ recital
7:45 a.m.—Aunt Jemima Boy, NBC
8 a.m.—Portland Breakfast Club
9:06 a.m.—Town Crier; Ovaltine program
10:15 a.m.—Color Harmony program, NBC
10:30 a.m.—Woman's Magazine of the Air, NBC
11:30 a.m.—Julia Hayes
12 noon—Grand Central Marketeers
12:30 p.m.—Pacific Vagabonds
1:15 p.m.—Sir Francis Drake Hotel Orch., NBC
2 p.m.—Baby's Boudoir organ
2:15 p.m.—Among Ourselves
2:45 p.m.—Paramount Hotel Orchestra
3 p.m.—Erva Giles, soprano
3:15 p.m.—Heroes and Patriots, NBC
4 p.m.—Marian Miller
4:30 p.m.—Palace Laundry features
5 p.m.—Eveready Hour, NBC
5:30 p.m.—Happy Wonder Bakers, NBC
6 p.m.—Westinghouse Salute, NBC
6:30 p.m.—Radio-Keith-Orpheum, NBC
7 p.m.—Golden Gems, NBC
7:30 p.m.—Amos 'n' Andy, NBC
7:45 p.m.—Sperry Sweethearts, NBC
8 p.m.—The Cosmopolitans, NBC
8:30 p.m.—Pacific National Singers
8:45 p.m.—Nunn-Rush program
9 p.m.—Musical program
10 p.m.—Cecil and Sally
10:15 p.m.—KGW Slumber Hour
11 to 12 midnight—Puget Sound Nav. Company

440.9 Meters
680 Kcys.

KPO

Garfield 8300
5000 Watts

Hale Bros. & The Chronicle, San Francisco

7 to 8 a.m.—Health exercises, with Professor Bob and “Wee Willie” Hancock
8 to 9 a.m.—The Shell Happytime, Hugh Barrett Dobbs
9:30 to 10:30 a.m.—Walter W. Cribbins
10:30 to 11:30 a.m.—Woman's Magazine of the Air, NBC
11:30 to 11:55 a.m.—Julia Hayes, “Helpful Hints”
11:55 to 12:05 p.m.—Time signals and Scripture
12:05 to 1 p.m.—Programs in miniature
1 to 2 p.m.—Paul Lingle Plano Duo
2 to 2:10 p.m.—Ye Towne Cryer
2:10 to 2:30 p.m.—California Crooners
2:30 to 2:45 p.m.—Back to Nature with the Miracle Girl
2:45 to 4:30 p.m.—Get associated with baseball
4:30 to 5 p.m.—Children's Hour
5 to 5:15 p.m.—Old Trusty Dog Stories
5:15 to 5:30 p.m.—Children's Hour
5:30 to 5:45 p.m.—The Date Book, Stuart Strong
5:45 to 6 p.m.—News digest, “Scotty” Mortland
6 to 6:45 p.m.—KPO Masters of Music
6:45 to 7 p.m.—Cecil and Sally
7 to 8 p.m.—North Americans
8 to 8:30 p.m.—Cy Trobber's Scrap Book program with May Taylor Elliott, contralto
8:30 to 9 p.m.—Musical Capers
9 to 9:15 p.m.—Meeting in The Tavern
9:15 to 9:30 p.m.—Doc Johnson's “Home Towners”
9:30 to 10 p.m.—“Packard program”
10 to 11 p.m.—Joe Wright's Dance Orchestra

361.2 Meters
830 Kcys.

KOA

York 5090
12,500 Watts

General Electric Co., Denver, Colorado

5 to 5:30 p.m.—Eveready Hour
5:30 to 6 p.m.—Happy Wonder Bakers
6 to 6:30 p.m.—Westinghouse Salute
6:30 to 7 p.m.—Radio-Keith-Orpheum Hour
7 to 7:30 p.m.—Golden Gems
7:30 to 7:45 p.m.—Amos 'n' Andy
7:45 to 8 p.m.—Phil Spitalny's Music from Hotel Pennsylvania Grill, New York
8 to 8:30 p.m.—Dance orchestra
8:30 to 9 p.m.—Pacific National Singers
9 to 9:30 p.m.—Magic Crystals
9:30 to 10 p.m.—The Blue Boys
10 to 11 p.m.—Gems of the Drama

468.5 Meters
640 Kcys.

KFI

Westmore 0337
5000 Watts

Copyright, 1930, E. C. Anthony, Inc., L. A.

6:30 a.m.—Opening market reports
6:45 a.m.—Gertrude Gussell, ballads, with Armand, tenor
7:30 a.m.—Leslie Brigham, bass
8 a.m.—Shell Happytime from KPO
9 a.m.—Bess Kilmer's Helpful Hints
9:30 a.m.—Beatrice Mable beauty talk
10 a.m.—Frances Hancock, mental exercises
10:15 a.m.—Bass-Hueter Paint Co., NBC
10:30 a.m.—Woman's Magazine of the Air, NBC
11:30 a.m.—Sadye Nathan
12 noon—U. C. & U. S. Dept. of Agriculture talk
12:15 p.m.—Federal and state market reports
12:30 p.m.—Seeing Southern California
2:15 p.m.—Winnie Fields Moore, travelogue
2:30 p.m.—Grace Hamilton and Jack Sterns, ballads; Jack Parker, ballads
3:30 p.m.—Wedgewood Nowell, “Playgoers Memories”
4:15 p.m.—News Bureau; Big Brother
5 p.m.—The Story Man
5:30 p.m.—American Chiropractic Association
5:45 p.m.—Stock market reports
6 p.m.—Earl Kass, baritone
6:15 p.m.—Anna and Oscar; Pitch and Putt
7 p.m.—Arthur Lang and Concert Ensemble
7:30 p.m.—Ray West Cafe
8 p.m.—Adohr Opera of the Air
10:30 p.m.—Remote control from Max Fisher Cafe

TUESDAY Programs

325.9 Meters **KOMO** Elliot 5890
920 Kcys. 1000 Watts

Fisher's Blend Station, Inc., Seattle, Wash.

7:25 a.m.—Inspirational services
7:30 a.m.—Y. M. C. A. health exercises
7:45 a.m.—Aunt Jemima Pancake Boy, NBC
8 a.m.—Shell Happy Time, KPO
9 a.m.—Gordon and Mary
9:15 a.m.—Meet the Polks, NBC
9:30 a.m.—William Don, NBC
9:45 a.m.—Old Witch program
10 a.m.—Way to Man's Heart
10:15 a.m.—Bass-Hueter Paint Co., NBC
10:30 a.m.—Magazine of the Air, NBC
11:30 a.m.—Song recital by mixed quartet
11:45 a.m.—The Canny Cook, NBC
12 noon—Farm talk; grain, fruit & veg. reports
12:15 p.m.—Prudence Penny
1 p.m.—Artistic ensemble
1:30 p.m.—Hotel Sir Francis Drake Orch., NBC
2 p.m.—Popular orchestra and vocalists
2:30 p.m.—Old Time Orchestra
3:15 p.m.—Heroes and Patriots, NBC
3:30 p.m.—Concert orchestra and vocalists
4 p.m.—Popular orchestra
4:30 p.m.—Out of a Clear Sky; stock reports
4:45 p.m.—Stock quotations
5 p.m.—Eveready Hour, NBC
5:30 p.m.—Happy Wonder Bakers, NBC
6 p.m.—Westinghouse Salute, NBC
6:30 p.m.—Radio-Keith-Orpheum Hour, NBC
7 p.m.—Sargon Cycle of Song
7:30 p.m.—Amos 'n' Andy, NBC
7:45 p.m.—Sperry Sweethearts, NBC
8 p.m.—Gold Shield Little Symphony Hour
9 p.m.—Fisher's Blend Hour, NWT
10 p.m.—Gems of the Drama, NBC
11 p.m.—Totem Broadcasters, news flashes
11:15 p.m.—Dance orchestra
12 midnight—Organ recital

285.5 Meters **KNX** Hempstead 4101
1050 Kcys. 5000 Watts

L. A. Evening Express, Los Angeles, Calif.

6:45 to 8 a.m.—Setting-up exercises
8 to 8:15 a.m.—Inspirational talk and prayer
8:15 to 8:30 a.m.—Program of late recordings
8:30 to 9 a.m.—Musical program
9 to 9:15 a.m.—"Home Remedy Hour"
9:15 to 9:30 a.m.—Popular recordings
9:30 to 10 a.m.—Radio shopping news
10 to 10:30 a.m.—Eddie Albricht's "family"
10:30 to 11 a.m.—Home economics talk
11 to 11:30 a.m.—KNX Clinic of the Air
11:30 to 12 noon—KNX Symphony program
12 to 12:30 p.m.—"The Musical Lunchbox"
1:30 to 2 p.m.—Eddie Albricht's reading of late fiction
2 to 2:30 p.m.—Records; "Jay," the Jingle Man
2:30 to 2:45 p.m.—Talk by Maj. Lawrence Mott
2:45 to 3:23 p.m.—Fireman's Orchestra
3:23 to 3:30 p.m.—Lost and found and stock market reports
3:30 to 4 p.m.—KNX Clinic of the Air
4 to 4:30 p.m.—Musical program
4:30 to 5 p.m.—C. P. R.'s musical program
5 to 5:15 p.m.—Talk on "Travel"
5:15 to 5:45 p.m.—Big Brother Ken's Kiddie Hour
5:45 to 6 p.m.—Town Cryer's amusement tips
6 to 7 p.m.—Organ program by Lucie Lee
7 to 7:30 p.m.—Talk by Dr. Mars Baumgardt
7:30 to 8 p.m.—"The Old Cedar Chest"
8 to 8:30 p.m.—Hap and Sap, the royal vagabonds
8:30 to 9 p.m.—Musical Calangis family
9 to 9:30 p.m.—"The Nomads"
9:30 to 10 p.m.—Feature program presenting KNX artists
10 to 12 midnight—Johnny Hamp and his Kentucky Serenaders

535.4 Meters **KTAB** Garfield 4700
560 Kcys. 1000 Watts
Pickwick Broadcasting Co., Oakland, Calif.

6:30 to 7:30 a.m.—Studio program
7:30 to 8 a.m.—Red Hat program
8 to 8:30 a.m.—Classical recordings
8:30 to 9 a.m.—Dr. W. G. Keys
9 to 9:30 a.m.—Morning prayer hour
9:30 to 10 a.m.—Dr. J. Douglas Thompson
10 to 10:30 a.m.—Household Hour, Alma La Marr
10:30 to 11 a.m.—Dr. B. L. Corley
11 to 1 p.m.—Studio program
1 to 1:45 p.m.—Organ selections; records
1:45 to 2:40 p.m.—Dr. Forrester; records
2:40 to 4:45 p.m.—Baseball, Ernie Smith, announcer
4:45 to 5 p.m.—Studio program
5 to 5:15 p.m.—Story Man and his Air Castle
5:15 to 6:15 p.m.—Brother Bob's Frolic Hour
6:15 to 7 p.m.—Studio program; organ period
7 to 7:45 p.m.—Records; Cotton Bond
7:45 to 8 p.m.—"In the Days of Old"
8 to 9 p.m.—"Highway Highlights" musical program
9 to 10 p.m.—Melody Quintette with Carl Tobin, Jane S. Sands and Alice Blue and soloist
10 to 10:30 p.m.—"Organ Echoes," Alice Blue
10:30 to 11:30 p.m.—Sweet's Ballroom Orchestra
11:30 to 1 a.m.—Dance records

309.1 Meters **KJR** Main 2495-2475
970 Kcys. 5000 Watts

Northwest Broad. System, Seattle, Wash.

7 a.m.—Music; news items
9 a.m.—Morning devotional services
9:40 a.m.—Sally Jo Walker and Grant Merrill
10 a.m.—Glen Eaton, tenor; Marjorie Robillard, piano
10:15 p.m.—Beauty talk, Helen Andrews
12:45 p.m.—Unity Society of the Northwest
1 p.m.—Musical program
1:45 p.m.—Marjorie Robillard, piano; Chet Cathers, baritone
2 p.m.—Arcweld Entertainers; Beatrice Nelson, soprano
2:45 p.m.—Baseball game, Ken Stuart
5:15 p.m.—Baron Keyes' Air Castles
5:30 p.m.—Market reports; lost and found
5:50 p.m.—Garden talk by Cecil Solly
6 p.m.—Diggo Dittrich, mandolin; Eaton and Robillard, duets
7 p.m.—Orpheus Ensemble; Betty Andersen, soprano; Hubert Graf, harp; Sydney Dixon, tenor
8 p.m.—Gold and Silver Ensemble
9 p.m.—Betty Andersen and George Maddox, duets; Sydney Dixon, tenor
9:30 p.m.—Musical Comedy Hour
10 p.m.—Ken Stuart's Sunshine program; Ivan Dittmar, piano
10:30 p.m.—Red Top Cab Co. Whirlwinds; Song Birds; Stonewall Jackson, guitar; Elmore Vincent, tenor
11 p.m.—Vic Meyers' Club Victor Orchestra
12 midnight—Midnight Revellers

296.6 Meters **KQW** Columbia 777
1010 Kcys. 500 Watts
Pac. Agric. Foundation, Ltd., San Jose, Calif.

9 to 11 a.m.—Music; Helpful Hour
11 to 11:55 a.m.—Bank Credits program
11:55 to 12:30 p.m.—Popular recordings
12:30 to 1 p.m.—Market reports, weather
1 to 1:30 p.m.—Hart's Happy Half Hour
1:30 to 2:30 p.m.—The Friendly Hour
2:30 to 3:30 p.m.—Songs from the shows
4:30 to 5 p.m.—Children's program
5 to 5:15 p.m.—Baron Keyes' Air Castle
5:15 to 6 p.m.—Music; health talk
6 to 6:10 p.m.—U. S. D. A. farm flashes
6:10 to 6:20 p.m.—Farm topic discussions
6:20 to 6:30 p.m.—Survey of California cotton
6:30 to 6:45 p.m.—Market reports
6:45 to 6:55 p.m.—Farm reporter
6:55 to 7 p.m.—KQW Market Place
7 to 8 p.m.—Farm Bureau Evening, Radio News
8 to 10 p.m.—"You Never Can Tell" program

TUESDAY Programs

526 Meters **KMTR** Hollywood 3026
570 Kcys. **500 Watts**
KMTR Radio Corp., Hollywood, California
 9:15 to 10:15 a.m.—Health Man; records
 10:15 to 10:30 a.m.—Louise Howatt, Happiness Girl
 10:30 to 11 a.m.—Popular orchestra
 11 to 11:45 a.m.—Westlake String Ensemble
 11:45 to 12 noon—Public and civic officials
 12 to 12:15 p.m.—“World in Review”
 12:15 to 1:15 p.m.—Prosperity Hour
 1:15 to 2:30 p.m.—Banjo Boys; records
 2:30 to 4 p.m.—Spanish program; records
 4 to 4:30 p.m.—Louise Howatt, Happiness Girl
 4:30 to 5:15 p.m.—Trading Post programs
 5:15 to 5:45 p.m.—Selected records
 5:45 to 5:55 p.m.—Reporter of the Air
 5:55 to 6 p.m.—Talk on Traffic
 6 to 7 p.m.—Records; novelty ensemble
 7 to 7:15 p.m.—Vacation talk
 7:15 to 7:45 p.m.—Tom Mitchell, requests
 7:45 to 9 p.m.—Vocal solos and varieties
 9 to 9:30 p.m.—“Moss Covered Melodies”
 9:30 to 10 p.m.—Dot and Mary, harmony duo
 10 to 11 p.m.—“The Old and the New”
 11 to 12 midnight—American Legion program
 12 to 1 a.m.—“8 Ball” and Charley Lung

239.9 Meters **KFOX** Phone: 672-81
1250 Kcys. **1000 Watts**
Nichols & Warinner, Long Beach, Calif.
 5 a.m. to 12:45 p.m.—Music, talks, news
 12:45 to 1 p.m.—Musical Moments
 1 to 1:30 p.m.—Kiwanis luncheon
 1:30 to 1:50 p.m.—Cherrio Boys
 1:50 to 2:20 p.m.—Doris & Clarence
 2:20 to 2:30 p.m.—Rolly Wray
 2:30 to 3 p.m.—Sunset Harmony Boys
 3 to 3:15 p.m.—Campus Sweeties
 3:15 to 3:30 p.m.—Today in History
 3:30 to 4 p.m.—Organ recital, Vera Graham
 4 to 4:15 p.m.—Late news report
 4:15 to 4:30 p.m.—Rolly & Gene
 4:30 to 4:45 p.m.—Violets Tiny Tots Hour
 4:45 to 5 p.m.—Jones Harmony Four
 5 to 6 p.m.—Hollywood Girls
 6 to 6:15 p.m.—“Em & Clem”
 6:15 to 6:30 p.m.—Percy at the Phone
 6:30 to 6:45 p.m.—Sunset Harmony Boys
 6:45 to 7 p.m.—Dr. Robert Williams
 7 to 7:15 p.m.—Buttercream School Kids
 7:15 to 7:30 p.m.—Ezra and Abie
 7:30 to 7:45 p.m.—Vest Pocket Minstrels
 7:45 to 8:45 p.m.—Cherrio Boys; The Gossipers
 8:45 to 9 p.m.—Texas Cowboys
 9 to 9:15 p.m.—Foster and Doris
 9:15 to 9:30 p.m.—Organ, Vera Graham
 9:30 to 10 p.m.—Everett Hoagland’s Troubadours
 10 to 11 p.m.—Young Folks at Home
 11 to 11:30 p.m.—Majestic Ballroom Orchestra
 11:30 to 12 midnight—Everett Hoagland Troubadours
 1 to 3 a.m.—The Knight Fox

394.5 Meters **KVI** Broadway 4211
760 Kcys. **1000 Watts**
Puget Sound Broad. Co., Tacoma, Wash.
 4 to 4:30 p.m.—Program of recordings
 4:30 to 5 p.m.—Romany Patteran, CBS
 5 to 5:30 p.m.—Program of recordings
 5:30 to 6 p.m.—The Columbians, CBS
 6 to 6:30 p.m.—Mr. and Mrs. (Jo and Vi), CBS
 6:30 to 7 p.m.—Grand Opera concert, CBS
 7 to 7:30 p.m.—Washington Home Towners
 7:30 to 8 p.m.—Ted Weems with Al & Pete, CBS
 8 to 8:30 p.m.—Ben Pollack’s Orchestra, CBS
 8:30 to 9 p.m.—Midnight Melodies, CBS
 9 to 10:15 p.m.—Studio programs, DLBS
 10:15 to 12 midnight—Val Valente’s Orchestra
 12 to 1 a.m.—Organ recital, Geo. Yount

236.1 Meters **KOL** Elliott 4466
1270 Kcys. **1000 Watts**
Seattle Broadcasting Co., Seattle, Wash.
 6:45 to 7:45 a.m.—Bill Ross’ Alarm Clock Hour
 7:45 to 8:30 a.m.—Records; Columbia Revue, CBS
 8:30 to 9 a.m.—Yoeng’s Orchestra, CBS
 9 to 9:15 a.m.—Household Hints
 9:15 to 9:30 a.m.—Yoeng’s Orchestra, CBS
 9:30 to 10:45 a.m.—Recordings; Jo Cur
 11 to 12 noon—The Carnival Hour
 12 to 12:30 p.m.—U. S. Army Band, CBS
 12:30 to 1:30 p.m.—Kiwanis Club luncheon
 1:30 to 2 p.m.—Bert Lowin’s Orchestra, CBS
 2 to 3 p.m.—Happy Go Lucky Hour, DLBS
 3 to 3:15 p.m.—The Crockett Mountaineers, CBS
 3:15 to 3:30 p.m.—The Vagabonds, CBS
 3:30 to 4 p.m.—Manhattan Towers Orch., CBS
 4 to 4:30 p.m.—Recordings; studio program
 4:30 to 5 p.m.—Mr. Fixit and news items
 5 to 5:45 p.m.—Recordings
 5:45 to 6 p.m.—The Columbians, CBS
 6 to 6:30 p.m.—“Mr. and Mrs.,” CBS
 6:30 to 7 p.m.—Grand opera concert, CBS
 7 to 7:30 p.m.—Washington Hometowners
 7:30 to 8 p.m.—Ted Weems with Al & Pete, CBS
 8 to 8:30 p.m.—Baxter’s Boys
 8:30 to 9 p.m.—Midnight Melodies, CBS
 9 to 10 p.m.—William Coburn’s Orchestra
 10 to 10:11 p.m.—Studio program
 10:11 to 12 midnight—Val Valente, DLBS
 12 to 3 a.m.—KOL Party

499.7 Meters **KFSD** Franklin 6353
600 Kcys. **1000 Watts**
Airfan Radio Corp., San Diego, Calif.
 8:15 to 8:30 a.m.—Good Cheer program
 8:30 to 10 a.m.—Morning Musical Review
 10 to 11 a.m.—Amy Lou Hour
 11 to 12 noon—Service Hour
 12 to 12:30 p.m.—Organ program, Jamie Erickson
 12:30 to 1 p.m.—Pacific Vagabonds, NBC
 1 to 2 p.m.—Hotel Sir Francis Drake, NBC
 2 to 2:30 p.m.—Story Time
 2:30 to 3:30 p.m.—Organ recital
 3:30 to 4 p.m.—French lessons
 4 to 5 p.m.—Studio program
 5 to 6 p.m.—Nightly Musical Revue
 6 to 6:15 p.m.—Late news items
 6:15 to 7 p.m.—Studio program
 7 to 8 p.m.—Douglas Stompers
 8 to 9 p.m.—Pacific National Singers, NBC
 9 to 10 p.m.—Feature program
 10 to 11 p.m.—Kennedy’s Cafe program
 11 to 12 midnight—Douglas Cafe program

526 Meters **KXA** Seneca 1000
570 Kcys. **500 Watts**
American Radio Tel. Co., Seattle, Wash.
 7 a.m.—KXA Time Clock; Inspirational
 8:45 a.m.—Popular program
 9 a.m.—Better Homes Hour, Mary Cook
 9:30 a.m.—Harry Foley, piano
 10 a.m.—R. R. Waldron
 10:30 a.m.—Sunshine Hour; popular; concert
 12:30 p.m.—Ad Club luncheon
 1:30 p.m.—Popular and organ music
 3 p.m.—Red Seal Hour; popular program
 5 p.m.—Town Crier; request program
 6:45 p.m.—Harry Foley
 7 p.m.—Bodin & Karlson
 7:15 p.m.—Bob Wheeler’s Old Time Band and Old Timers
 8 p.m.—Cecil and Sally; Mary & Jack
 9 p.m.—Concert and dance music

291.1 Meters **CNRV** Seymour 8420
1030 Kcys. **500 Watts**
Canadian National Railways, Vancouver, B. C.
 10:30 a.m.—Musical program
 6 p.m.—Canadian National Railways Transcontinental Hour
 10 p.m.—Canadian National Concert Orchestra and assisting artists

NEW! THRILLING! HISTORICAL!

“THE
ROMANTIC
49ERS”

OF THE STANDARD OIL COMPANY
 OF CALIFORNIA PRESENT THEIR
 MASTERPIECES OF COMEDY,
 DRAMA, TRAGEDY

CURTAIN RISES ON STARK FRONTIER DRAMA AT
 8:00 WEDNESDAY NIGHTS—KFRC, KHJ, KFBK, KMJ

June 25

**BRODERICK AND TERRY
 SHOOT IT OUT**

Never in Western history has there been a more gripping clash than this duel between two dominant early California figures—David C. Broderick, United States Senator, and David S. Terry, Chief Justice of the State Supreme Court. Three scenes of the broadcast will vividly portray it.

July 2

THE SWEET SWAN OF ERIN
*That Prospectors Paid \$1,200 Gold
 to Hear*

Katherine Hays, the beautiful Irish singer who enthralled the mining towns with her great charm and talent lives again! This musical and dramatic program is built around her triumphant tour of California when she was billed as the “Sweet Swan of Erin” in the two-gun days of '49.

Listen in for More Great Bills to Follow

STANDARD OIL COMPANY OF CALIFORNIA

WEDNESDAY Programs

June 25, 1930



Georgia Simmons
"Magnolia"
NBC—10:30 a.m.

TIME	STATION	PROGRAM



Dorothy Dunyon
KPO—8 a.m.

BEST BETS TODAY

243.8 Meters
1230 Kcys.
KYA Prospect 3456
1000 Watts
Pacific Broadcasting Corp., San Francisco
9 to 10 a.m.—Program of recordings
10 to 10:15 a.m.—Charles Beauty Salon program
10:15 to 11 a.m.—Popular recordings
11 to 12 noon—California Sunshine Hour
12 to 12:30 p.m.—News; Community Chest talk
12:30 to 2 p.m.—Program of recordings
2 to 3 p.m.—Bridge party hour
3 to 3:30 p.m.—Short story course
3:30 to 6 p.m.—Recordings; Sunset Hour
6 to 6:15 p.m.—Talk, Crime Prevention
6:15 to 6:30 p.m.—Metro and Cosmo
6:30 to 7 p.m.—Recorded program
7 to 7:30 p.m.—George Taylor and the Boys
7:30 to 8 p.m.—George Nickson, Virginia Spencer, Yvonne Petersen, Freddie Heward and Dud Williamson
8 to 9 p.m.—1640 Boys, with George Bowers and Jack Lee
9 to 10 p.m.—Calendar of the Air
10 to 11 p.m.—Pacific Artists Trio
11 to 1 a.m.—Dance and request records

508.2 Meters
590 Kcys.
KHQ Main 5383
1000 Watts
Louis Wasmer, Inc., Spokane, Washington
6:45 a.m.—Inspirational service
7 a.m.—"The Town Cryer"
7:45 a.m.—"Aunt Jemima's Boy," NBC
8 a.m.—The Shell Happytime, KPO
9 a.m.—Walt, Winn and Harvey
9:30 a.m.—Betty Crocker, NBC
10:15 a.m.—Mary Hale Martin, NBC
10:30 a.m.—Woman's Magazine of the Air, NBC
11:30 a.m.—Organ recital
11:45 a.m.—"The Canny Cook," NBC
12 noon—"Down Memory Lane"
12:15 p.m.—"Studio Affairs"; "Album Airs"
1 p.m.—Series of talks, NBC
1:15 p.m.—"Dutch Maid"; "Headliners"
1:30 p.m.—Organ; popular songs
2:30 p.m.—Album Symphonies
3:35 p.m.—"Paint o' Mine"
4 p.m.—Service Hour; Halsey Stuart, NBC
5:30 p.m.—Palmolive Hour, NBC
6:30 p.m.—Coca Cola program, NBC
7 p.m.—Electrical transcription program
7:30 p.m.—Amos 'n' Andy, NBC
8 p.m.—Let's Get Associated, NBC
8:30 p.m.—The Hill Billy Boys, NBC
9 p.m.—True's Hawaiians
9:30 p.m.—Camel Pleasure Hour, NBC
10:30 p.m.—Cotton Blossom Minstrels, NBC
11 p.m.—Just Another Hour
11:30 p.m.—"Ask for It"

491.5 Meters
610 Kcys.
KFRC Prospect 0100
1000 Watts
Don Lee, Inc., San Francisco, Calif.

7 to 7:45 a.m.—Seal Rocks broadcast
7:45 to 8 a.m.—Lincoln Finance Corp.
8 to 8:30 a.m.—Columbia Revue, CBS
8:30 to 9 a.m.—Happy Felton's Orchestra, CBS
9 to 9:15 a.m.—News items
9:15 to 9:30 a.m.—Happy Felton's Orchestra, CBS
9:30 to 10:30 a.m.—Feminine Fancies, DLBS
10:30 to 11 a.m.—Wyn's Daily Chats
11 to 11:15 a.m.—Red Cross Shoe, CBS
11:15 to 11:30 a.m.—Columbia Ensemble, CBS
11:30 to 11:45 a.m.—Glidden So-a-tone
11:45 to 12 noon—Auditions
12 to 1 p.m.—Sherman & Clay concert
1 to 1:15 p.m.—Columbia Grenadiers, CBS
1:15 to 1:45 p.m.—Footnotes, CBS
1:45 to 2 p.m.—Aunt Zelena, CBS
2 to 3 p.m.—Happy Go Lucky Hour, DLBS
3 to 3:30 p.m.—New books, Monroe Upton
3:30 to 3:35 p.m.—Something about Everything
3:35 to 4 p.m.—Your English; recordings
4 to 4:30 p.m.—Manhattan Moods, CBS
4:30 to 4:45 p.m.—Three Dainty Misses, DLBS
4:45 to 5 p.m.—News items; Town Topics
5 to 5:30 p.m.—In a Russian Village, CBS
5:30 to 6 p.m.—KFRC Dance Band, DLBS
6 to 6:15 p.m.—John Moss song recital
6:15 to 6:30 p.m.—Shaler Company program
6:30 to 7 p.m.—Prof. Linsley, play, DLBS
7 to 7:30 p.m.—Ballad Crooners, DLBS
7:30 to 8 p.m.—California Melodies, DLBS
8 to 8:30 p.m.—Standard Oil Company's "Romantic Forty-Niners," DLBS
8:30 to 9 p.m.—Demi Tasse Revue, DLBS
9 to 9:30 p.m.—Mood Pictures, DLBS
9:30 to 10 p.m.—Ted White, Night Club, DLBS
10 to 10:05 p.m.—Gruen news flashes
10:05 to 10:35 p.m.—Emerald Isle, electrical transcription
10:35 to 11 p.m.—Hotel Mark Hopkins Orchestra, DLBS
11 to 12 midnight—Biltmore Orchestra, DLBS
12 to 1 a.m.—Dance music

220.4 Meters
1360 Kcys.
KGER Phone: 632-75
1000 Watts
C. M. Dobyms, Long Beach, Calif.

5 to 6 p.m.—Organ and string trio
6:30 to 7 p.m.—Organ program
7 to 8 p.m.—Ethel Duncan; Long Beach Band
8 to 9 p.m.—Organ; Long Beach Band
9 to 10 p.m.—News; string trio
9:30 to 10:30 p.m.—Wilmington Fights
10:30 to 11 p.m.—Rhythm Makers
11 to 12 midnight—Organ recital

WEDNESDAY Programs

San Francisco **NBC** Sutter 1920

National Broadcasting Company

7:45 to 8 a.m.—The Aunt Jemima Boy, KGO, KHQ, KOMO, KGW, KSL, KOA
9:30 to 9:45 a.m.—Betty Crocker Gold Medal Home Service Talks, KGO, KHQ, KOMO, KGW, KFI

10:15 to 10:30 a.m.—Mary Hale Martin's Household Period, KGO, KHQ, KOMO, KGW, KFI, KSL, KOA

10:30 to 11:30 a.m.—Woman's Magazine of the Air, KGO, KHQ, KOMO, KGW, KPO, KFI; KTAR 11:10 to 11:30 a.m.

12 to 1 p.m.—Rembrandt Trio, KGO; KGW, KFSB 12:30 to 1 p.m.

1 to 1:15 p.m.—Series of Talks, KGO, KHQ, KOMO, KFSB

1:15 to 1:30 p.m.—Breen and De Rose, KGO, KGW, KFSB, KTAR

1:30 to 2 p.m.—Tea Timers, KGO, KPO, KFSB, KTAR

2 to 2:30 p.m.—Bernie Cummins and his Hotel New Yorker Orchestra, KGO, KTAR

2:30 to 2:35 p.m.—John B. Kennedy Talk, KGO, KTAR

2:35 to 2:45 p.m.—Bernie Cummins and his Hotel New Yorker Orchestra, KGO, KTAR

3:30 to 3:45 p.m.—Back of the News in Washington, KGO, KOMO, KECA

4 to 4:30 p.m.—East of Cairo, KGO; KGW 4:15 to 4:30 p.m.

Continuing their search for the Secret Circle of the Orient, Bruce Lytton and his three American companions will be the center of interest in another episode of East of Cairo. Incidental music of the Orient is played by an ensemble under the direction of Sven von Hallberg.

5 to 5:30 p.m.—Halsey, Stuart Program, KGO, KHQ, KOMO, KGW, KECA

The "Old Counselor" will give another timely discussion on matters pertaining to current investment conditions. A symphonic organization of miniature proportions known as the Chicago Little Symphony Orchestra with George Dasch directing will be heard also.

5:30 to 6:30 p.m.—Palmolive Hour, KGO, KHQ, KOMO, KGW, KECA

Amos 'n' Andy were the inspiration for the piece, "Check and Double Check," which Gus Haenschen's orchestra will play during the Palmolive Hour. Olive Palmer will be heard earlier in the program singing the beloved coloratura aria, "Caro Nome" from "Rigoletto." The entire Palmolive company, including Paul Oliver, tenor, and the Revelers, will bring the hour to a close with a selection entitled "Five Years of Gershwin."

6:30 to 7 p.m.—Coca Cola Program, KGO, KHQ, KOMO, KGW, KECA

Joy "Mickey" Cochrane, star catcher for the Philadelphia Athletics, will be interviewed by Grantland Rice as the sport attraction. An orchestra consisting entirely of strings and headed by Leonard Joy, along with Chester Gaylord, vocalist, will furnish the musical portion of the program which is to be decidedly popular in nature.

7 to 7:30 p.m.—The Hot Spot of Radio, KGO; KGW 7 to 7:15 p.m.

7:30 to 7:45 p.m.—Amos 'n' Andy, KGO, KHQ, KOMO, KGW, KECA

7:45 to 8 p.m.—Sarah Kreindler, violinist, KGO, KFSB

8 to 8:30 p.m.—Let's Get Associated, KHQ, KOMO, KGW, KPO, KFI

Further adventures of Henry Delano Fitch will be disclosed in a dramatic manner by Jack and Ethyl. Woven around Fitch's life as a husband, father and public official during

the days of the Mexican regime in California, this episode brings to a close a series of four plays based on the life of the dashing young American sea captain. Carlton E. Morse is responsible for the dramatizations which are historically correct in every detail.

8 to 8:30 p.m.—Parisian Quintet, KGO, KECA

8:30 to 9 p.m.—Hill Billy Boys, KGO, KOA

9 to 9:30 p.m.—Miniature Biographies, KGO, KFSB

9:30 to 10:30 p.m.—Camel Pleasure Hour, KGO, KHQ, KOMO, KGW, KECA, KTAR, KSL, KOA

With an elaborate cast of vocalists and instrumentalists participating, introduced with a theme melody played by bagpipes and orchestra, the presentation will bring before the microphone Peggy Chapman, contralto, and Irving Kennedy, tenor, as featured soloists, together with a male chorus of eight voices and a male quartet directed by Mynard Jones; Dell Perry and Oscar Young, piano duo; Edson Gilham, xylophone soloist, and an orchestra conducted by Joseph Hornik.

10:30 to 11:30 p.m.—Cotton Blossom Minstrels, KGO, KHQ, KOA; KGW 10:30 to 11 p.m.

Tambo, Bones and the Interlocutor will still head the company of Cotton Blossom Minstrels in the show.

11:30 to 12 midnight—Laughner-Harris Hotel St. Francis Dance Orchestra, KGO, KFSB

209.7 Meters **KECA** Westmore 0337
1430 Kcys. 1000 Watts

Earle C. Anthony, Inc., Los Angeles, Calif.

7:15 a.m.—Health exercises, Louis Rueb

11:30 a.m.—Mabel Lewis, musical memories

11:45 a.m.—Hour of the Canny Cook

3 p.m.—Jerome Powers, pianist

3:15 p.m.—German lesson, Annette Doherty

3:30 p.m.—Back of the News in Washington, NBC

3:45 p.m.—Eddie Geldmacher, jazz pianist

4 p.m.—Elmer Herling, baritone

4:30 p.m.—Winslow Allen's Six Clouds of Joy

5 p.m.—Halsey-Stuart, NBC

5:30 p.m.—Palmolive Hour, NBC

6:30 p.m.—Coca Cola program, NBC

7 p.m.—Della Curley, popular soprano

7:15 p.m.—Yellow Cab Quartet

7:30 p.m.—Amos 'n' Andy, NBC

8 p.m.—Parisian Quintet, NBC

8:30 p.m.—Julie Kellar, harpist

8:45 p.m.—Winnie Fields Moore, travelogue

9 p.m.—KECA String Ensemble, with The Three

Skippers

9:30 p.m.—Camel Pleasure Hour, NBC

204 Meters **KGWA** Main 3434
1470 Kcys. 5000 Watts

Northwest Broad. System, Spokane, Wash.

6:45 a.m.—Early Birds; news

8 a.m.—Sunshine Hour

9 a.m.—Central Market program

9:30 a.m.—Organ recital; Friendly Hour

11 a.m.—Crescent Mfg. Company program

11:15 a.m.—Luncheon concert

11:30 a.m.—Concert novelties

12 noon—Time; weather reports; novelties

1 p.m.—Popular concert

1:30 p.m.—Dental Clinic of the Air

2 p.m.—Popular Melange

3 p.m.—Radio Bargain Matinee

3:30 p.m.—Andy and Bernice, songs

3:45 p.m.—Tea Hour concert

4 p.m.—Good News Magazine

4:30 p.m.—Uncle Andy and the Kiddies

4:55 p.m.—World Bookman

5:15 p.m.—Baron Keyes' Air Castles

5:30 p.m.—Pac. Transfer Co. program

5:45 p.m.—Dinner music

6 p.m.—Jan Russell, violin; Jan Naylor, 'cello; Harold Strong, piano; Betty Andersen, soprano

6:30 p.m.—Orchestra; Ragnar Saldin, accordion

7 p.m.—Harmony Aces; Song Birds; NBS

8 p.m.—Harpers Corners, NBS

9 p.m.—Betty Andersen, soprano; Jan Russell, violin; Jean Kantner, baritone, NBS

10 p.m.—Request program

WEDNESDAY Programs

379.5 Meters
790 Kcys.

KGO

Sutter 1920
10,000 Watts

General Electric Co., Oakland, Calif.

7:30 to 7:45 a.m.—Chanticleers
7:45 to 8 a.m.—The Aunt Jemima Boy
8 to 8:15 a.m.—Financial Service program
8:15 to 8:30 a.m.—Morning Melodies
8:30 to 9 a.m.—Cross-Cuts of the Day
9 to 9:30 a.m.—Meet the Folks
9:30 to 9:45 a.m.—Betty Crocker Gold Medal Home Service talks
9:45 to 10:15 p.m.—Morning Glories; The Recitalists
10:15 to 10:30 a.m.—Mary Hale Martin's Household Period
10:30 to 11:30 a.m.—Magazine of the Air
11:30 to 12 noon—Philharmonic organ recital
12 to 1 p.m.—Rembrandt Trio
1 to 1:15 p.m.—Series of Talks
1:15 to 1:30 p.m.—Breen and De Rose
1:30 to 2 p.m.—Tea Timers
2 to 2:30 p.m.—Bernie Cummins and his Hotel New Yorker Orchestra
2:30 to 2:35 p.m.—John B. Kennedy talk
2:35 to 2:45 p.m.—Bernie Cummins and his Hotel New Yorker Orchestra
2:45 to 3:30 p.m.—The Blue Boys
3:30 to 3:45 p.m.—Back of the News in Wash.
3:45 to 4 p.m.—Vincent Lopez and his Hotel St. Regis Orchestra
4 to 4:30 p.m.—East of Cairo
4:30 to 4:45 p.m.—Hotel St. Francis Orchestra
4:45 to 5 p.m.—News service
5 to 5:30 p.m.—Halsey, Stuart program
5:30 to 6:30 p.m.—Palmolive Hour
6:30 to 7 p.m.—Coca Cola program
7 to 7:30 p.m.—The Hot Spot of Radio
7:30 to 7:45 p.m.—Amos 'n' Andy
7:45 to 8 p.m.—Sarah Kreindler, violinist
8 to 8:30 p.m.—Parisian Quintet
8:30 to 9 p.m.—Hill Billy Boys
9 to 9:30 p.m.—Miniature Biographies
9:30 to 10:30 p.m.—Camel Pleasure Hour
10:30 to 11:30 p.m.—Cotton Blossom Minstrels
11:30 to 12 midnight—Laughner-Harris Hotel St. Francis Dance Orchestra

309.1 Meters
970 Kcys.

KJR

Main 2495-2475
5000 Watts

Northwest Broad. System, Seattle, Wash.

7 a.m.—Music; news items
9:40 a.m.—Sally Jo Walker and Grant Merrill
10 a.m.—Elmore Vincent, tenor; Marjorie Robillard, piano
10:15 a.m.—Beauty talk, Helen Andrews
12 noon—World in Review
12:45 p.m.—Unity Society of the Northwest
2 p.m.—Arcweld Entertainers; Beatrice Nelson, soprano
2:45 p.m.—Baseball game, Ken Stuart
5:15 p.m.—Baron Keyes' Air Castle
5:30 p.m.—Market reports; lost and found
5:50 p.m.—Garden talk by Cecil Solly
6 p.m.—American Institute of Banking
6:15 p.m.—Jan Russell, violin; Jan Naylor, cello; Harold Strong, piano; Betty Andersen, soprano
6:30 p.m.—Hometowners; Ragnar Salldin, accordion
7 p.m.—Harmony Aces; Song Birds
7:30 p.m.—Captivators; Eulala Dean, blues singer
8 p.m.—Harpers Corners
8:30 p.m.—Spanish Knights Orchestra; Elmore Vincent, tenor
9 p.m.—Neapolitans; Betty Andersen, soprano; Jan Russell, violin; Jean Kantner, baritone
10 p.m.—Ken Stuart's Sunshine program
10:30 p.m.—Orchestra; Ukelele Bob; Spencer Adams, xylophone
11 p.m.—Vic Meyers' Club Victor Orchestra
12 midnight—Midnight Revellers

440.9 Meters
680 Kcys.

KPO

Garfield 8300
5000 Watts

Hale Bros. & The Chronicle, San Francisco

7 to 8 a.m.—Health exercises, with Professor Bob and "Wee Willie" Hancock
8 to 9 a.m.—Shell Happytime, Hugh Barrett Dobbs
9:30 to 10:30 a.m.—Walter W. Cribbins
10:30 to 11:30 a.m.—Magazine of the Air, NBC
11:30 to 11:55 a.m.—Julia Hayes, "Helpful Hints"
11:55 to 12:05 p.m.—Scripture reading; time
12:05 to 1 p.m.—Snapshots, programs in miniature
1 to 1:30 p.m.—Ann Warner's Home Chat
1:30 to 2 p.m.—Tea Timers, NBC
2 to 2:10 p.m.—Ye Towne Cryer
2:10 to 2:30 p.m.—Knickerbocker Piano Duo
2:30 to 2:45 p.m.—Back to Nature with the Miracle Girl
2:45 to 4:30 p.m.—Get associated with baseball
4:30 to 5:30 p.m.—Children's Hour
5:30 to 5:45 p.m.—Date Book, by Stuart Strong
5:45 to 6 p.m.—News digest, "Scotty" Mortland
6 to 6:45 p.m.—KPO Masters of Music
6:45 to 7 p.m.—Cecil and Sally
7 to 8 p.m.—North Americans
8 to 8:30 p.m.—Let's Get Associated, NBC
8:30 to 9 p.m.—Topsy's Roosters
9 to 9:30 p.m.—Nathan Abas, violin recital
9:30 to 10 p.m.—E. C. Anthony "Packard Program"
10 to 11 p.m.—Jesse Stafford's Palace Hotel Dance Orchestra
11 to 12 midnight—Joe Wright's Dance Orchestra

265.3 Meters
1130 Kcys.

KSL

Wasatch 3901
5000 Watts

Radio Service Corp., Salt Lake City, Utah

5:30 p.m.—Palmolive Hour, NBC
6 p.m.—Blue Blaze Fireside Entertainers
6:30 p.m.—Coca Cola Sportscasts, NBC
7:30 p.m.—Amos 'n' Andy, NBC; music
7:45 p.m.—Musical program
8 p.m.—Variety Ensemble, William Peterson
9 p.m.—"Romance of Gems"
9:15 p.m.—Variety program; news
9:30 p.m.—Camel Pleasure Hour
10 p.m.—Harmony Night Hawks
11 p.m.—"Vagabond of the Air"

236.1 Meters
1270 Kcys.

KOL

Elliott 4466
1000 Watts

Seattle Broadcasting Co., Seattle, Wash.

6:45 to 7:45 a.m.—Bill Ross' Alarm Clock Hour
7:45 to 8:30 a.m.—Records; Columbia Revue, CBS
8:30 to 9 a.m.—Yoeng's Orchestra, CBS
9 to 9:15 a.m.—Menus and Household Hints
9:15 to 9:30 a.m.—Yoeng's Restaurant Orchestra, CBS
9:30 to 9:45 a.m.—Feminine Fancies, DLBS
9:45 to 10:45 a.m.—Program of recordings
10:45 to 11 a.m.—Rhyme & Reason
11 to 11:15 a.m.—Red Cross Shoe, CBS
11:15 to 12:15 p.m.—The Carnival Hour
12:15 to 12:30 p.m.—Musical Album, CBS
12:30 to 1:30 p.m.—Rotary Club luncheon
1:30 to 1:45 p.m.—Footnotes, CBS
1:45 to 2 p.m.—Aunt Zelena, CBS
2 to 3 p.m.—Happy Go Lucky Hour, DLBS
3 to 3:15 p.m.—The Crockett Mountaineers, CBS
3:15 to 3:30 p.m.—Manhattan Towers Orch., CBS
3:30 to 3:45 p.m.—Seattle Chief of Police
3:45 to 4 p.m.—Col. E. Alexander Powell, CBS
4 to 4:15 p.m.—Recordings, Resort Hour
4:15 to 4:30 p.m.—Manhattan Moods, CBS
4:30 to 5 p.m.—Mr. Exit and news items
5 to 7 p.m.—Recordings; studio program
7 to 7:30 p.m.—Washington Hometowners
7:30 to 8 p.m.—California Melodies, DLBS
8 to 9 p.m.—Jimmie Bigelow's Dance Band
9 to 10 p.m.—DLBS program
10 to 11 p.m.—Darby's Playland Dance Band
11 to 12 midnight—Earl Burnett, DLBS
12 to 3 a.m.—KOL Party

WEDNESDAY Programs

340.7 Meters **KLX** Lake 6000-6015
880 Kcys. 500 Watts

Tribune Publishing Co., Oakland, Calif.

6:30 to 7 a.m.—Records; stocks
7 to 8 a.m.—Exercises and entertainment
8 to 9 a.m.—Jean Kent
9 to 9:30 a.m.—Modern Homes period
9:30 to 10:30 a.m.—Records; stocks
10:30 to 11 a.m.—Records
11 to 12 noon—Classified adv. hour
12 to 1 p.m.—Studio program
1 to 2 p.m.—Jean's Hi-Lights
2 to 2:35 p.m.—Records; stocks
2:40 to 4:30 p.m.—Baseball, Oaks vs. Misstons
4:30 to 5 p.m.—Chas. T. Besserer, organist
5 to 5:30 p.m.—Brother Bob's Club
5:30 to 6 p.m.—Edgar Russell
6 to 7 p.m.—Hotel Oakland concert trio
7 to 7:30 p.m.—News items
7:30 to 8 p.m.—Ethel Rhinard and Cora Scott
8 to 9 p.m.—Signor Rinaldo and his orchestra
9 to 9:15 p.m.—Bookworm
9:15 to 10 p.m.—Helen Wegman Parmelee, pianist; Iva Vanni, soprano, and Sidney Charles, tenor
10 to 10:15 p.m.—Mama and Benny Cohen
10:15 to 11:15 p.m.—Classified advertising hour overflow program
11:15 to 12 midnight—Dance program

526 Meters **KXA** Seneca 1000
570 Kcys. 500 Watts

American Radio Tel. Co., Seattle, Wash.

7 a.m.—Time Clock; Inspirational
8:45 a.m.—Popular program
9 a.m.—Better Homes Hour
9:30 a.m.—Harry Foley; R. R. Waldron
10:30 a.m.—Sunshine Hour; popular; concert
1 p.m.—Popular and Hawaiian programs
3 p.m.—Red Seal Hour; Town Crier
6 p.m.—Request program; Harry Foley
7 p.m.—Mary & Jack; Bodin & Karlson
7:30 p.m.—Dick Sharp, Sports Round-up
8 p.m.—Cecil & Sally; concert
9:30 p.m.—Popular and dance program
10:30 p.m.—Harry Foley, piano and songs

239.9 Meters **KFOX** Phone: 672-81
1250 Kcys. 1000 Watts

Nichols & Warinner, Long Beach, Calif.

5 a.m. to 12:45 p.m.—Music, talks, news
12:45 to 1 p.m.—Musical Moments
1 to 1:50 p.m.—Rotary lunch; Cherrio Boys
1:50 to 2:20 p.m.—Doris & Clarence
2:20 to 2:30 p.m.—Rolly Wray
2:30 to 3 p.m.—Sunset Harmony Boys
3 to 3:15 p.m.—Campus Sweeties
3:15 to 3:30 p.m.—Today in History
3:30 to 4 p.m.—Organ recital, Vera Graham
4 to 4:15 p.m.—Late news reports
4:15 to 4:30 p.m.—Rolly & Gene
4:30 to 4:45 p.m.—Violets Tiny Tots Hour
4:45 to 5 p.m.—Jones Harmony Four
5 to 6 p.m.—Hollywood Girls
6 to 6:15 p.m.—"Em & Clem"
6:15 to 6:30 p.m.—Percy at the Telephone
6:30 to 6:45 p.m.—Sunset Harmony Boys
6:45 to 7 p.m.—The Three Vagabonds
7 to 7:15 p.m.—Buttercream School Kids
7:15 to 7:30 p.m.—Ezra and Abie
7:30 to 7:45 p.m.—Vest Pockets Minstrels
7:45 to 8 p.m.—Cherrio Boys
8 to 8:30 p.m.—Seth Parker Singing School
8:30 to 9 p.m.—Tavern Club Orchestra
9 to 9:30 p.m.—Foster, Doris and Gene
9:30 to 10 p.m.—Everett Hoagland Troubadours
10 to 11 p.m.—Young Folks at Home
11 to 11:30 p.m.—Majestic Ballroom Orchestra
11:30 to 12 midnight—Everett Hoagland Troubadours
12 to 3 a.m.—The Knight Fox

535.4 Meters **KTAB** Garfield 4700
560 Kcys. 1000 Watts

Pickwick Broadcasting Co., Oakland, Calif.

6:30 to 7:30 a.m.—Studio program
7:30 to 8 a.m.—Red Hat program
8 to 9 a.m.—Towne Cryer; dance records
9 to 9:30 a.m.—Morning prayer hour
9:30 to 10 a.m.—Dr. J. Douglas Thompson
10 to 10:30 a.m.—Household Hour, Alma La Marr
10:30 to 11 a.m.—Dr. B. L. Corley
11 to 1:30 p.m.—Studio program; organ
1:30 to 1:45 p.m.—Program of recordings
1:45 to 2:40 p.m.—Dr. Forrester; records
2:40 to 4:45 p.m.—Baseball, Ernie Smith, announcer
4:45 to 5 p.m.—Program of recordings
5 to 5:15 p.m.—The Story Man and his Air Castle
5:15 to 6:15 p.m.—Brother Bob's Frolic Hour
6:15 to 7 p.m.—Studio program; organ
7 to 7:30 p.m.—Program of recordings
7:30 to 8:30 p.m.—"Memory Bouquet," featuring Alice Blue, Harry McKnight, Dorothy Nichols, Joan Ray, Jane Sargent Sands as soloists
8:30 to 10:30 p.m.—"Pepper Box program"
10:30 to 11:30 p.m.—Sweet's Ballroom Orchestra
11:30 to 1 a.m.—Dance records

468.5 Meters **KFI** Westmore 0337
640 Kcys. 5000 Watts

Copyright, 1930, E. C. Anthony, Inc., L. A.

6:30 a.m.—Opening market reports
6:45 a.m.—Chester Rand, tenor; Karl Brandenburg, ballads
7:30 a.m.—Leslie Brigham, bass
8 a.m.—Shell Happytime from KPO
9 a.m.—Bess Kilmer's Helpful Hints
9:30 a.m.—Betty Crocker, Home talks, NBC
9:45 a.m.—The Iris Girl
10 a.m.—Kaaai Hawaiian Trio
10:30 a.m.—Woman's Magazine of the Air, NBC
11:45 a.m.—French lesson, Annette Doherty
12 noon—U. C. & U. S. Dept. of Agriculture talk
12:15 p.m.—Federal and state market reports
12:30 p.m.—Seeing Southern California
2 p.m.—Remote control from Ray West Cafe
2:30 p.m.—Sylvia's Happy Time
3:30 p.m.—Noreen Gammill, monologues
3:45 p.m.—Eddie Armstrong, ballads
4 p.m.—Eddie Geldmacher, jazz pianist
4:15 p.m.—News Bureau; Big Brother
5 p.m.—The Story Man
5:30 p.m.—Dr. H. Edward Myers
5:45 p.m.—Stock market reports
6 p.m.—Leonard Van Berg, tenor
6:30 p.m.—Sierra Male Quartet
7 p.m.—Bob and Monte
7:30 p.m.—Ray West Cafe
8 p.m.—Let's Get Associated, NBC
8:30 p.m.—Three Skippers
9 p.m.—Two Shades of Blue, Mart and Lill, duets
9:30 p.m.—Eva Olivotti and James Burroughs
10:30 p.m.—Max Fisher Cafe program

296.6 Meters **KQW** Columbia 777
1010 Kcys. 500 Watts

Pac. Agric. Foundation, Ltd., San Jose, Calif.

9 to 11 a.m.—Music; Helpful Hour
11 to 11:55 a.m.—Bank Credits program
11:45 to 12:30 p.m.—The Two Guitars
12:30 to 1 p.m.—Market reports, weather
1 to 1:30 p.m.—Hart's Happy Half Hour
1:30 to 2:30 p.m.—The Friendly Hour
2:30 to 3:30 p.m.—Concert recordings
4:30 to 5 p.m.—Children's program
5 to 5:15 p.m.—Baron Keyes' Air Castle
5:15 to 6 p.m.—Music; health talk
6 to 6:10 p.m.—U. S. D. A. farm flashes
6:10 to 6:20 p.m.—Farm topics discussion
6:20 to 6:30 p.m.—Quarantine inspection at Calif. ports
6:30 to 6:45 p.m.—Market reports
6:45 to 6:55 p.m.—Farm reporter
6:55 to 7 p.m.—KQW Market Place
7 to 8 p.m.—Farm Bureau Radio News
8 to 10 p.m.—Studio programs

WEDNESDAY Programs

333.1 Meters **KHJ** **Vandike 7111**
900 Kcys. **1000 Watts**

Don Lee, Inc., Los Angeles, California

7 to 8 a.m.—Recordings; Anthony Euwer
8 to 8:30 a.m.—CBS review
8:30 to 8:40 a.m.—Stock exchange reports
8:40 to 9:15 a.m.—Happy Felton's Orchestra, CBS
9:15 to 9:30 a.m.—Music Lovers' Shop
9:30 to 10:30 a.m.—Feminine Fancies, KFRC
10:30 to 11 a.m.—Agnes White program
11 to 11:15 a.m.—CBS from KHJ
11:15 to 12 noon—Records; Better English
12 to 12:30 p.m.—Biltmore Hotel Orchestra
12:30 to 12:45 p.m.—World-wide news
12:45 to 1:30 p.m.—Optimist Club luncheon
1:30 to 2 p.m.—Times Forum
2 to 3 p.m.—Happy Go Lucky Hour, KFRC
3 to 3:45 p.m.—Talk on gardens; records
3:45 to 4 p.m.—Public library review
4 to 4:30 p.m.—In a Russian Village, CBS
4:30 to 4:45 p.m.—Nell Larson, organist
4:45 to 5 p.m.—News; Town Topics
5 to 5:15 p.m.—Mona Content, piano
5:15 to 5:30 p.m.—Police Commissioner Thorpe
5:30 to 6 p.m.—Bob Swan, vocalist
6 to 6:30 p.m.—Romance of Fashions, Peggy Hamilton
6:30 to 7 p.m.—Prof. Lindsley and organ
7 to 7:30 p.m.—Rafal Crooners
7:30 to 8 p.m.—California Melodies, to CBS
8 to 8:30 p.m.—"Romantic Days of '49"
8:30 to 9 p.m.—Carl Omeron and organ
9 to 9:30 p.m.—Mood picture
9:30 to 10 p.m.—Top o' the World Club, Ted White
10 to 10:05 p.m.—World-wide news
10:05 to 12 midnight—Biltmore Hotel Dance Orchestra
12 to 1 a.m.—Wesley Tourtellotte, organist

325.9 Meters **KOMO** **Elliot 5890**
920 Kcys. **1000 Watts**
Fisher's Blend Station, Inc., Seattle, Wash.

7:25 a.m.—Inspirational service
7:30 a.m.—Y. M. C. A. health exercises
7:45 a.m.—Aunt Jemima Pancake Boy, NBC
8 a.m.—Shell Happytime
9 a.m.—Helpful Hints to Housewives
9:30 a.m.—Betty Crocker's talk, NBC
9:45 a.m.—Way to a Man's Heart
10 a.m.—Hawaiian Trio
10:15 a.m.—Mary Hale Martin Hour, NBC
10:30 a.m.—Woman's Magazine of the Air, NBC
11:30 a.m.—Novelty program
11:45 a.m.—The Canny Cook, NBC
12 noon—Farm talk; grain, fruit & veg. reports
12:15 p.m.—Prudence Penny
12:30 p.m.—Artistic ensemble
1 p.m.—Series of talks, NBC
1:15 p.m.—Concert orchestra and vocalists
2 p.m.—Popular orchestra
2:30 p.m.—Concert orchestra and vocalists
3 p.m.—Old Time Orchestra
3:30 p.m.—Back of News in Wash., NBC
3:45 p.m.—Out of a Clear Sky
4 p.m.—East of Cairo, NBC
4:30 p.m.—Piano duo; stock quotations
4:45 p.m.—Popular orchestra
5 p.m.—Halsey, Stuart & Co., NBC
5:30 p.m.—Palmolive Hour, NBC
6:30 p.m.—Coca Cola program, NBC
7 p.m.—Garden Patch children's program
7:30 p.m.—Amos 'n' Andy, NBC
7:45 p.m.—Artistic Ensemble
8 a.m.—Let's Get Associated, NBC
8:30 a.m.—Chamber of Commerce program
9:30 p.m.—Camel Pleasure Hour, NBC
10:30 p.m.—Dance orchestra
11:30 a.m.—News flashes
11:45 a.m.—Uncle Hank from Ciderville Center
12 midnight—Theatre organ recital

322.4 Meters **KFWI** **Franklin 0200**
930 Kcys. **500 Watts**
Radio Entertainments, San Francisco, Calif.

7 to 8 a.m.—Eye-opener program
9 to 9:30 a.m.—Cal King program
9:30 to 10:30 a.m.—Records and announcements
10:30 to 10:50 a.m.—Dr. Linebarger, health talk
10:50 to 11 a.m.—Items of interest
11 to 12 noon—Sherman Clay program
12 to 1 p.m.—Merchants' slogan contest
1 to 1:30 p.m.—Cal King's Country Store
6 to 7 p.m.—Dinner Hour
7 to 7:15 p.m.—Dr. Linebarger, health talk
7:15 to 7:30 p.m.—Rita Murray's Investment chat
8:30 to 8:35 p.m.—Chamber of Commerce talk
8:35 to 9 p.m.—Studio program
9 to 9:30 p.m.—Arthur Bergner, baritone, and Mercedes Tittsworth, pianist
9:30 to 9:45 p.m.—Isabel Henion, balladist, and Nadine Chriss, pianist
9:45 to 10 p.m.—Feature program
10 to 10:30 p.m.—Sally Lewis, pianist
10:30 to 11 p.m.—Merchants' slogan contest
11 to 12 midnight—Gene Lotson and his Royal Californians
12 to 1 a.m.—Sherman Clay classics

322.4 Meters **KROW** **Glencourt 6774**
930 Kcys. **1000 Watts**
Oakland Educational Society, Oakland, Calif.

8 a.m.—Popular recordings
8:30 p.m.—Schrader Furn. Co. program
1:30 p.m.—Music Memories, Lillian Boyd
2 p.m.—Orchestra and blues numbers
2:30 p.m.—Bible lecture, "The Unknown School"
2:45 p.m.—Betty the Shopper
3:30 p.m.—Hayseed program by Bill Simmons, "Yodeling Cowboy"; Eddie McCarty and Chuck Darling, harmonica players; Slim Fey, fiddler
4 p.m.—Piano recreations, Jean Ardath
4:15 p.m.—Radio Calendar
4:30 p.m.—Fox Theatres Frolic
5 p.m.—Wade Forrester's Hour of Sunshine
7:30 p.m.—Baseball results; news
7:45 p.m.—"Ne'er Do Well"
8 p.m.—Tropical Trio; Ruth White, vocalist; Madeline Sivyver, violinist; Wade Forrester, vocalist

483.6 Meters **KGW** **Atwater 2121**
620 Kcys. **1000 Watts**
The Morning Oregonian, Portland, Oregon

6:45 a.m.—Devotions; organ recital
7:45 a.m.—Aunt Jemima Boy, KPO
8 a.m.—Shell Happytime, NBC
9 a.m.—Columbia National Bank
9:06 a.m.—Town Crier; Betty Crocker, NBC
10:15 a.m.—Mary Hale Martin, NBC
11:30 a.m.—Dorothy Chase and Charis Players
11:45 a.m.—The Canny Cook, NBC
12 noon—Powers Pied Piper
12:30 p.m.—Rembrandt Trio, NBC
1:15 p.m.—Breen and De Rose, NBC
1:30 p.m.—Julia Hayes
2 p.m.—Baby's Boudoir organ
2:15 p.m.—Among Ourselves; Masterworks
2:30 p.m.—Masterworks; Movie Club
3:30 p.m.—Back of the news, NBC
3:45 p.m.—Vincent Lopez Orchestra, NBC
4 p.m.—Marian Miller
4:15 p.m.—East of Cairo, NBC
4:30 p.m.—Palace Laundry features
5 p.m.—Halsey Stuart, NBC
5:30 p.m.—Palmolive program, NBC
6:30 p.m.—Coca Cola program, NBC
7 p.m.—Hot Spot of Radio, NBC
7:15 p.m.—Franz Children's Hour
7:30 p.m.—Amos 'n' Andy, NBC
8 p.m.—Let's Get Associated, NBC
9 p.m.—Studio program
9:30 p.m.—Camel Pleasure Hour, NBC
10 p.m.—Cecil and Sally
10:30 p.m.—Cotton Blossom Minstrels
11 to 12 midnight—Multnomah Club dance

WEDNESDAY Programs

285.5 Meters **KNX** **Hempstead 4101**
1050 Kcys. **5000 Watts**

L. A. Evening Express, Los Angeles, Calif.

6:45 to 8 a.m.—Setting-up exercises
8 to 8:15 a.m.—Talk and morning prayer
8:15 to 8:30 a.m.—Late recordings
8:30 to 9 a.m.—Interesting information
9 to 9:15 a.m.—"Home Remedy Hour"
9:15 to 9:30 a.m.—Popular recordings
9:30 to 10 a.m.—Radio shopping news
10 to 10:30 a.m.—Eddie Albright's "family"
10:30 to 11 a.m.—Kate Brew Vaughn, Household Economics

11 to 11:30 a.m.—KNX Symphony
11:30 to 11:45 a.m.—Dorothy Chase and the Charis Players
11:45 to 12 noon—Beauty secrets, Madame Marie
12 to 12:30 p.m.—"The Musical Lunch Box"
1:30 to 2 p.m.—Eddie Albright, late fiction
2 to 2:30 p.m.—Records; "Jay," the Jingle Man
2:30 to 2:45 p.m.—Talk by Major Lawrence Mott
2:45 to 3 p.m.—Records
3 to 4 p.m.—Organ program by Lucie Lee and Topsy Sackett Trio

4 to 4:30 p.m.—"Home Builders' Hour"
4:30 to 5 p.m.—C. P. R.'s musical program
5 to 5:15 p.m.—Talk on "Travel"
5:15 to 5:45 p.m.—Big Brother Ken's Kiddie Hour
5:45 to 6 p.m.—Town Cryer's amusement tips
6 to 6:30 p.m.—Organ program by Lucie Lee
6:30 to 7 p.m.—Lute duets and Altheda Oliver, soprano

7 to 7:30 p.m.—"Mr. and Mrs." radio skit
7:30 to 8 p.m.—Saragon courtesy program
8 to 8:30 p.m.—"The Airdales" and Bert Butterworth
8:30 to 9 p.m.—AMORC College Symphony
9 to 9:30 p.m.—"Sporting events"
9:30 to 10 p.m.—Theodore E. Kittay, tenor; Eugene Egloff, cellist, and Neil Sheridan, a.c.
10 to 12 midnight—Johnny Hamp and his Kentucky Serenaders

526 Meters **KMTR** **Hollywood 3026**
570 Kcys. **5000 Watts**

KMTR Radio Corp., Hollywood, California

12:15 to 1:15 p.m.—Prosperity Hour
1:15 to 2:30 p.m.—Banjo Boys; records
2:30 to 3 p.m.—Spanish program
3 to 4 p.m.—Selected records
4 to 4:30 p.m.—Louise Howatt, Happiness Girl
4:30 to 5:15 p.m.—Trading Post program
5:15 to 5:45 p.m.—Selected records
5:45 to 6 p.m.—"Reporter of the Air"
6 to 6:30 p.m.—Studio program
6:30 to 7 p.m.—Inez Small, blues; Nat Winecuff, tenor

7 to 7:30 p.m.—KMTR Orchestra
7:30 to 8 p.m.—Billy Markowitz, violinist
8 to 8:30 p.m.—"Talking Picture Song Hits"
8:30 to 9 p.m.—"Star Reporter," playlet
9 to 9:30 p.m.—"Hits from Broadway"
9:30 to 10 p.m.—Happy Harry and Rusco Pete
10 to 11 p.m.—"The Old and the New"
11 to 12 midnight—American Legion program
12 to 1 a.m.—"8 Ball" and Charley Lung

394.5 Meters **KVI** **Broadway 4211**
760 Kcys. **1000 Watts**

Puget Sound Broad. Co., Tacoma, Wash.

5:30 to 7 p.m.—To be announced
7 to 7:30 p.m.—Washington Home Towners
7:30 to 8 p.m.—California Melodies, CBS
8 to 8:30 p.m.—Scrappy Lambert and his Woodmanston Orchestra, CBS
8:30 to 9 p.m.—M. J. B. Coffee program, DLBS
9 to 10 p.m.—Program from KHJ
10 to 11 p.m.—Phil Baxter's Texas Tommies
11 to 12 midnight—Earl Burnett's Los Angeles Biltmore Orchestra

254.1 Meters **KEX** **Atwater 3111**
1180 Kcys. **5000 Watts**

Western Broadcasting Co., Portland, Oregon

7 a.m.—Morning Serenaders
8 a.m.—The Clock; Oregon Journal news
9 a.m.—Service Hour; organ concert
10:30 a.m.—Shopping service; Billy's Hawaiians
11:30 a.m.—Devotional service; shopping service
12 noon—Time; weather; World Bookman
12:05 p.m.—Happy Hour; Girls Orchestra
1:05 p.m.—Newscasting; organ concert
2 p.m.—Dental lecture; The Hot Spot
3 p.m.—Popular vocal trio and quartet
3:30 p.m.—Afternoon classic
4:30 p.m.—Hill Billy's concert
5:30 p.m.—Baron Keyes' Air Castles
5:45 p.m.—Popular dance music
6:15 p.m.—Old-Timers concert
6:30 p.m.—Vancouver Playmates
7 p.m.—Harmony Aces; Song Birds
7:30 p.m.—Captivators; Eulalia Dean, blues singer, NBS
9 p.m.—Damaski's Neapolitans Orchestra; Betty Andersen, soprano; Jan Russell, violin; Jean Kantner, baritone
10 p.m.—Recordings
10:30 p.m.—Jack & Jill Tavern Orchestra
11:30 p.m.—Time; weather; police reports; Journal news
11:40 p.m.—Midnight Revellers; request program

280.2 Meters **KJBS** **Ord 4148-49**
1070 Kcys. **100 Watts**

J. Brunton & Sons, San Francisco, Calif.

7 to 8 a.m.—KJBS Alarm Klok Klub
8 to 9 a.m.—Recorded program
9 to 9:30 a.m.—Assoc. Food Stores' program
9:30 to 10 a.m.—Salon orchestra
10 to 12 noon—Recorded varieties
12 to 12:30 p.m.—U. S. popular half-hour
12:30 to 1:05 p.m.—Popular recordings
1:05 to 1:45 p.m.—Stock report and records
1:45 to 2 p.m.—Dr. Wiseman, health talk
2 to 3 p.m.—Concert music
3 to 3:30 p.m.—Art Fadden and Frank Galvin
3:30 to 5:30 p.m.—Records; Sapphire program
5:30 to 6 p.m.—Dinner music
6 to 7:30 p.m.—Popular music
12 to 7 a.m.—KJBS Owl program

361.2 Meters **KOA** **York 5090**
830 Kcys. **12,500 Watts**

General Electric Co., Denver, Colorado

5 to 5:30 p.m.—Halsey, Stuart program
5:30 to 6:30 p.m.—Palmolive Hour
6:30 to 7 p.m.—Coca Cola program
7 to 7:30 p.m.—Extension service, Colorado Agricultural College.
7:30 to 7:45 p.m.—Amos 'n' Andy
7:45 to 8 p.m.—Central Park Casino Orchestra
8 to 8:30 p.m.—Hotel Governor Clinton Orchestra
8:30 to 9:30 p.m.—General Electric Hour—Denver Concert Orchestra; male quartet
9:30 to 10:30 p.m.—Camel Pleasure Hour
10:30 to 11:30 p.m.—Cotton Blossom Minstrels

499.7 Meters **KFSD** **Franklin 6353**
600 Kcys. **1000 Watts**

Airfan Radio Corp., San Diego, Calif.

2 to 2:30 p.m.—Story Time
2:30 to 3:30 p.m.—Organ program, Dr. Stewart
3:30 to 4 p.m.—Helen Craw Child Psychology
4 to 5 p.m.—Studio program
5 to 6 p.m.—Nightly Musical Review
6 to 6:15 p.m.—Late news items
6:15 to 6:55 p.m.—Studio program
6:55 to 7:45 p.m.—Safety program
7:45 to 8 p.m.—Sara Kreindler, violinist, NBC
8 to 9 p.m.—North American Ensemble
9 to 9:30 p.m.—Miniature Biographies, NBC
9:30 to 10 p.m.—Feature program
10 to 11 p.m.—Kennedy's Cafe program
11 to 12 midnight—Douglas Cafe program

Grebe radio

NEWER THAN SCREEN GRID

this principle of the future brings
you new radio enjoyment NOW

LIFELIKE tone—music so vivid that you can actually IDENTIFY every instrument, every voice—is brought into your home by the new Grebe. And the secret of this tonal realism is an exclusive Grebe development, the equalized band pass filter, which CONTROLS the power of the screen grid tubes without subduing it.

This most modern principle prevents overlapping of stations—eliminates outside interference. The broadcast you want is filtered out of the tangle of other frequencies on the air and comes to you in all of its original clarity, without distortion, through the new Grebe.

At least one full year ahead of the field, this set is not an overnight sensation; it has a background of twenty years of scientific research. For Grebe is a pioneer in the industry—is still pioneering—is introducing NOW this important principle of the FUTURE.

Just as the new Grebe satisfies your ear with its lifelike tone, so it satisfies your eye, for every one of the four models is an artistically-distinguished piece of furniture. Choose the one you like best; then see and hear it in your home where a forty-eight hour demonstration will gladly be given by your dealer. Arrange for it now.



MODEL 21950



TRADE MARK
REG. U.S. PAT. OFF.

643 Mission Street
San Francisco

ROBERT WEINSTOCK INC.

WHOLESALE DISTRIBUTORS

Phone
DOuglas 2920

THURSDAY Programs • • • • **June 26, 1930**



Helen Stone
KYA—9 p.m.

TIME	STATION	PROGRAM



Dick Rickard
KVI—Announcer

BEST BETS TODAY

379.5 Meters
790 Kcys.
KGO Sutter 1920
10,000 Watts
General Electric Co., Oakland, Calif.

- 7:30 to 7:45 a.m.—Chanticleers
- 7:45 to 8 a.m.—The Aunt Jemima Boy
- 8 to 8:15 a.m.—Financial Service program
- 8:15 to 8:30 a.m.—Morning Melodies
- 8:30 to 9 a.m.—Cross-Cuts of the Day
- 9 to 9:30 a.m.—Meet the Folks
- 9:30 to 9:45 a.m.—The Entertainers
- 9:45 to 10 a.m.—Safeguarding the Nation's Food and Drug Supply
- 10 to 11 a.m.—Woman's Magazine of the Air
- 11 to 11:45 a.m.—NBC organ recital
- 11:45 to 12 noon—The Canny Cook
- 12 to 1 p.m.—Hotel Sir Francis Drake Orch.
- 1 to 1:15 p.m.—Series of talks
- 1:15 to 1:30 p.m.—Breen and De Rose
- 1:30 to 2 p.m.—John and Ned; Tea Timers
- 2 to 2:30 p.m.—Black and Gold Room Orchestra
- 2:30 to 3 p.m.—Phil Spitalny's music from Hotel Pennsylvania Grill
- 3 to 3:30 p.m.—Matinee Time
- 3:30 to 4 p.m.—Half Hour in the Nation's Capital
- 4 to 5 p.m.—Fleischmann Hour
- 5 to 5:30 p.m.—Arco Birthday Party
- 5:30 to 6 p.m.—Maxwell House Melodies
- 6 to 7 p.m.—RCA Hour
- 7 to 7:30 p.m.—The Speedway to Happiness
- 7:30 to 7:45 p.m.—Amos 'n' Andy
- 7:45 to 8:45 p.m.—Standard Symphony Hour
- 8:45 to 9 p.m.—Parks Sisters
- 9 to 9:30 p.m.—Memory Lane
- 9:30 to 10 p.m.—The Olympians
- 10 to 11 p.m.—The National Concert Orchestra
- 11 to 12 midnight—Laughner-Harris Hotel St. Francis Dance Orchestra

280.2 Meters
1070 Kcys.
KJBS Ord 4148-49
100 Watts
J. Brunton & Sons, San Francisco, Calif.

- 7 to 8 a.m.—KJBS Alarm Klok Klub
- 8 to 10 a.m.—Favorite recordings
- 10 to 10:30 a.m.—Infico program
- 10:30 to 11:45 a.m.—Popular recorded selections
- 11:45 to 12 noon—Agnes Alwyn, Investment
- 12 to 12:30 p.m.—U. S. popular half-hour
- 12:30 to 1:05 p.m.—Variety records
- 1:05 to 2:30 p.m.—Stock report and records
- 2:30 to 3 p.m.—Dell Raymond and Gary Childes
- 3 to 3:30 p.m.—Blindcraft Ensemble
- 3:30 to 4:30 p.m.—Recorded program
- 4:30 to 6 p.m.—Organ recital; records
- 6 to 7:30 p.m.—Dinner concert
- 12 to 7 a.m.—KJBS Owl program

440.9 Meters
680 Kcys.
KPO Garfield 8300
5000 Watts
Hale Bros. & The Chronicle, San Francisco

- 7 to 8 a.m.—Health exercises with Professor Bob and "Wee Willie" Hancock
- 8 to 9 a.m.—The Shell Happytime, Hugh Barrett Dobbs
- 9:30 to 10 a.m.—Walter W. Cribbins
- 10 to 11 a.m.—Magazine of the Air, NBC
- 11 to 11:30 a.m.—Floyd Wright, organ recital
- 11:30 to 11:55 a.m.—Julia Hayes, "Helpful Hints"
- 11:55 to 12:05 p.m.—Time; Scripture reading
- 12:05 to 1 p.m.—Programs in miniature
- 1 to 1:30 p.m.—Shrine luncheon broadcast
- 2 to 2:10 p.m.—Ye Towne Cryer
- 2:10 to 2:30 p.m.—Dee and Dee
- 2:30 to 2:45 p.m.—Back to Nature with the Miracle Girl
- 2:45 to 4:30 p.m.—Get associated with baseball
- 4:30 to 5:30 p.m.—Children's Hour
- 5:30 to 5:45 p.m.—Date Book, by Stuart Strong
- 5:45 to 6 p.m.—Federal Business Assoc. talk
- 6 to 6:45 p.m.—KPO Masters of Music
- 6:45 to 7 p.m.—Cecil and Sally
- 7 to 8 p.m.—North Americans
- 8 to 9 p.m.—Lucky Strike Dance Orchestra, NBC
- 9 to 9:30 p.m.—KPO Salon Orchestra with Allan Wilson, tenor
- 9:30 to 10 p.m.—E. C. Anthony, "Packard Program"
- 10 to 11 p.m.—Joe Wright's Dance Orchestra

296.6 Meters
1010 Kcys.
KQW Columbia 777
500 Watts
Pac. Agric. Foundation, Ltd., San Jose, Calif.

- 9 to 11 a.m.—Morning music; Helpful Hour
- 11 to 11:55 a.m.—Bank Credits program
- 11:55 to 12:30 p.m.—Concert recordings
- 12:30 to 1 p.m.—Market reports, weather
- 1 to 1:30 p.m.—Hart's Happy Half Hour
- 1:30 to 2:30 p.m.—The Friendly Hour
- 2:30 to 3:30 p.m.—Novelty recordings
- 4:30 to 5 p.m.—Children's program
- 5 to 5:15 p.m.—Baron Keyes' Air Castle
- 5:15 to 6 p.m.—Music; health talk
- 6 to 6:10 p.m.—U. S. D. A. farm flashes
- 6:10 to 6:20 p.m.—Farm topics discussion
- 6:20 to 6:30 p.m.—Regulation and sale of prison made goods
- 6:30 to 6:45 p.m.—Market reports
- 6:45 to 6:55 p.m.—Farm Reporter
- 6:55 to 7 p.m.—KQW Market Place
- 7 to 8 p.m.—Farm Bureau Radio News
- 8 to 9 p.m.—Songs of the Old Church Choir
- 9 to 9:15 p.m.—In Days of Olde
- 9:15 to 9:45 p.m.—The Five Pretzels
- 9:45 to 10 p.m.—San Jose Accordion Club

THURSDAY Programs

San Francisco NBC Sutter 1920

National Broadcasting Company

- 7:45 to 8 a.m.—The Aunt Jemima Boy, KGO, KHQ, KOMO, KGW, KSL, KOA
- 9:45 to 10 a.m.—Safeguarding the Nation's Food and Drug Supply, KGO, KHQ, KECA
Wendell Vincent, who is chief of the Western District of the Food and Drug Law Administration of the United States Department of Agriculture, plans to give women listeners valuable information in connection with foods and drugs in order that they may become more discriminating buyers. He is explaining what the Federal government is doing to protect consumers.
- 10 to 11 a.m.—Woman's Magazine of the Air, KGO, KHQ, KOMO, KGW, KPO, KFI; KSL, KOA 10:20 to 10:40 a.m.
Peggy Chapman and Gwynfi Jones will sing today. Talks of the morning will be by Ann Holden. The Bon Ami Radio Matinee promises a diverting 20 minutes.
- 11:45 to 12 noon—The Canny Cook, KGO, KHQ, KOMO, KGW, KECA, KSL, KOA
- 12 to 1 p.m.—Hotel Sir Francis Drake Orchestra, KGO, KTAR; KGW, KFSD 12:30 to 1 p.m.
- 1 to 1:15 p.m.—Series of Talks, KGO, KFSD, KTAR
Dr. George E. Vincent, noted educator, will be heard today. Dr. Vincent is the honorary president of the Chautauqua Institution, a former president of the University of Minnesota and a former member of the University of Chicago faculty.
- 1:15 to 1:30 p.m.—Breen and De Rose, KGO, KGW, KFSD, KTAR
- 1:30 to 1:45 p.m.—John and Ned, KGO, KTAR
- 1:45 to 2 p.m.—Tea Timers, KGO, KGW, KFSD, KTAR
- 2 to 2:30 p.m.—Black and Gold Room Orchestra, KGO, KTAR
- 2:30 to 3 p.m.—Phil Spitalny's music from Hotel Pennsylvania Grill, KGO; KGW 2:45 to 3 p.m.
- 3 to 3:30 p.m.—Matinee Time, KGO, KTAR; KGW 3 to 3:15 p.m.
- 3:30 to 4 p.m.—"A Half Hour in the Nation's Capital," KGO, KECA, KFSD
- 4 to 5 p.m.—Fleischmann Hour, KGO, KHQ, KOMO, KGW, KECA
Rudy Vallee has the popular Caroline Trio on his Fleischmann Hour program today. Rhoda Arnold, soprano; Annette Simpson, mezzo-soprano, and Veronica Wiggins, contralto, compose the personnel of this trio.
- 5 to 5:30 p.m.—Arco Birthday Party, KGO, KHQ, KOMO, KGW, KECA
Honoring Oley Speaks, one of the best known living American composers, and Johann Guttenberg, inventor of printing, an Arco Birthday Party will be broadcast today.
- 5:30 to 6 p.m.—Maxwell House Melodies, KGO, KHQ, KOMO, KGW, KECA
Musical memories, recalled by the songs of Muriel Wilson, soprano, and the selections of an orchestra under the direction of Harold Sanford, will be heard during the half-hour program.
- 6 to 7 p.m.—RCA Hour, KGO, KHQ, KOMO, KGW, KFI
Leonard Joy's orchestra will inaugurate a series of special 30-minute programs of dance music.
- 7 to 7:30 p.m.—The Speedway to Happiness, KGO, KFI
Characterized as "the fastest program on the air," artists appearing during this half-hour of popular music are Dell Perry and Oscar Young, pianists, and Eddie Bernard, vocalist.

- 7:30 to 7:45 p.m.—Amos 'n' Andy, KGO, KHQ, KOMO, KGW, KECA
 - 7:45 to 8:45 p.m.—Standard Symphony Hour, KGO, KHQ, KOMO, KGW, KFI
Music of nature, conveying tone pictures of the out-of-doors in many parts of the world, will be played under Mishel Piastro's direction during the Standard Symphony Hour. The familiar Von Suppe overture, "Poet and Peasant," is the initial offering of the Standard Symphony Orchestra. Piastro will follow with a violin solo appropriately chosen to fit the dominating mood of the program.
 - 8 to 9 p.m.—B. A. Rolfe and his Lucky Strike Dance Orchestra, KPO, KECA, KTAR, KFSD
Playing the "tunes that made Broadway Broadway," B. A. Rolfe and his Lucky Strike Dance Orchestra will be heard through a wide network of the NBC System tonight.
 - 8:45 to 9 p.m.—Parks Sisters, KGO, KHQ, KOA
 - 9 to 9:30 p.m.—Memory Lane, KGO, KHQ, KGW, KECA, KFSD, KTAR
Mrs. H. J. Currier of Martinez, California, wrote the scenario and dialogue of this episode, sprinkling it liberally with comic and melodramatic situations. Supporting Billy Page as Billy Smithers will be Bobbe Deane in her characterization of Eva May Scroggins, Bernice Berwin as Muriel La Salle, and others.
 - 9:30 to 10 p.m.—The Olympians, KGO, KHQ; KFSD, KOA 9:45 to 10 p.m.
A number of well-known compositions especially adapted to scoring for a male quartet will be sung by the Olympians under the direction of Mvnard Jones.
 - 10 to 11 p.m.—The National Concert Orchestra, KGO, KOA
 - 11 to 12 midnight—Laughner-Harris Hotel St. Francis Dance Orchestra, KGO, KFSD
- 265.3 Meters KSL Wasatch 3901
1130 Kcys. 5000 Watts**
Radio Service Corp., Salt Lake City, Utah
- 4 p.m.—Fleischmann "Sunshine" program, NBC
 - 5:30 p.m.—Maxwell House Coffee, NBC
 - 6 p.m.—Victor Radio program, NBC
 - 7 p.m.—Conoco Adventurers, NBC
 - 7:30 p.m.—Amos 'n' Andy, NBC; music
 - 8 p.m.—American Tobacco, NBC
 - 9 p.m.—Organ recital
 - 10 p.m.—Informal musical program
 - 10:15 p.m.—Dance melodies
 - 11 p.m.—"Vagabond of the Air"
- 483.6 Meters KGW Atwater 2121
620 Kcys. 1000 Watts**
The Morning Oregonian, Portland, Oregon
- 6:45 a.m.—Devotions; organ recital
 - 7:45 a.m.—Aunt Jemima Boy, NBC
 - 8 a.m.—Shell Happytime, KPO
 - 9 a.m.—Columbia National Bank
 - 9:06 p.m.—Town Cryer; Barbara Gould
 - 10 a.m.—Woman's Magazine of the Air, NBC
 - 11:45 a.m.—The Canny Cook, NBC
 - 12 noon—Powers Pled Piper
 - 12:30 p.m.—Sir Francis Drake Hotel, NBC
 - 1:15 p.m.—Breen and De Rose, NBC
 - 1:30 p.m.—Julia Hayes; Among Ourselves
 - 1:45 p.m.—Tea Timers, NBC
 - 2:15 p.m.—Among Ourselves
 - 2:45 p.m.—Phil Spitalny's music, NBC
 - 3 p.m.—Matinee Time, NBC
 - 3:30 p.m.—Palace Teatimers
 - 4 p.m.—Fleischmann Sunshine Hour, NBC
 - 5 p.m.—Arco Birthday Party, NBC
 - 5:30 p.m.—Maxwell House Melodies, NBC
 - 6 p.m.—RCA Hour, NBC
 - 7 p.m.—Songs of romance
 - 7:30 p.m.—Amos 'n' Andy, NBC
 - 7:45 p.m.—Standard Symphony Hour, NBC
 - 8:45 p.m.—Mac and Al
 - 9 p.m.—Memory Lane, NBC
 - 9:30 p.m.—Tommy Luke's Flower Girls
 - 9:45 p.m.—Boyer, the Society Perfumer
 - 10 p.m.—Cecil and Sally
 - 10:15 p.m.—Associated Dance Band, KOMO
 - 11 to 12 midnight—Fulops' program, NWT

THURSDAY Programs

340.7 Meters
880 Kcys. **KLX** Lake 6000-6015
500 Watts

Tribune Publishing Co., Oakland, Calif.

6:30 to 7 a.m.—Records; stocks
7 to 8 a.m.—Exercises and entertainment
8 to 9 a.m.—Jean Kent
9 to 9:30 a.m.—Modern Homes period
9:30 to 10:15 a.m.—Clinic of the Air
10:15 to 11 a.m.—Records; stocks
11 to 12 noon—Classified adv. hour
12 to 1 p.m.—Studio program
1 to 2 p.m.—Jean's Hi-Lights
2 to 2:40 p.m.—Records; stocks
2:40 to 4:30 p.m.—Baseball, Oaks vs. Missions
4:30 to 5 p.m.—Chas. T. Besserer, organist
5 to 5:30 p.m.—Brother Bob's Club
5:30 to 6 p.m.—Edgar Russell
6 to 7 p.m.—Hotel Oakland concert trio
7 to 7:30 p.m.—News Items
7:30 to 8 p.m.—Ethel Rhinard and Cora Scott
8 to 8:30 p.m.—1640 Boys
8:30 to 9 p.m.—"The Melody Man"
9 to 9:30 p.m.—Gospel hymns by M. J. Goodman, tenor, and Helen Wegman Parmelee, accompanist
9:30 to 10 p.m.—Will R. Hill, old home poet, in "Neath the Old Hanging Lamp"
10 to 11 p.m.—Dance program

209.7 Meters
1430 Kcys. **KECA** Westmore 0337
1000 Watts

Earle C. Anthony, Inc., Los Angeles, Calif.

7:15 a.m.—Health exercises, Louis Rueb
9:45 a.m.—Safeguarding the Nation's Food Supply, NBC
11:30 a.m.—Mabel Lewis, musical memories
11:45 a.m.—The Canny Cook, NBC
3 p.m.—Jerome Powers, pianist
3:15 p.m.—Marcella Burke, the Hollywood Chat-terer
3:30 p.m.—Half hour in National Capital, NBC
4 p.m.—Fleishmann Sunshine Hour, NBC
5 p.m.—Arco Birthday Party, NBC
5:30 p.m.—Maxwell House Melodies, NBC
6 p.m.—Buster Wilson's Orchestra
7 p.m.—Wedgwood Nowell, "Playgoers Mem-ories"
7:30 p.m.—Amos 'n' Andy, NBC
7:45 p.m.—Bob and Monte
8 p.m.—Lucky Strike Dance Orchestra, NBC
9 p.m.—Memory Lane, NBC
9:30 p.m.—Eddie Armstrong, ballads
10 p.m.—Ray West Cafe Orchestra

394.5 Meters
760 Kcys. **KVI** Broadway 4211
1000 Watts

Puget Sound Broad. Co., Tacoma, Wash.

12 to 12:30 p.m.—The Merry-makers, CBS
12:30 to 1 p.m.—Wagnerian Silhouette, CBS
1 to 1:15 p.m.—The Book Parade, CBS
1:15 to 2 p.m.—Bert Lown's Orchestra, CBS
2 to 3 p.m.—Happy Go Lucky Hour, DLBS
3 to 4 p.m.—To be announced
4 to 4:15 p.m.—Dr. Arthur Torrence, CBS
4:15 to 4:30 p.m.—The Political Situation, CBS
4:30 to 5 p.m.—U. S. Marine Band, CBS
5 to 5:30 p.m.—Arabesque, CBS
5:30 to 6 p.m.—Amer. Composers' Hour, CBS
6 to 6:30 p.m.—Program of recordings
6:30 to 7 p.m.—National Radio Forum
7 to 7:30 p.m.—Wash. Home Towners
7:30 to 8 p.m.—Ben Pollack's Orchestra, CBS
8 to 9 p.m.—Violet Ray Merry-makers, DLBS
9 to 9:30 p.m.—Mid-week Kodak Hour, CBS
9:30 to 9:45 p.m.—In Days of Olde
9:45 to 10 p.m.—Organ and singers from KHJ
10 to 11 p.m.—K-6 Dude Ranch
11 to 12 midnight—Hotel Mark Hopkins Orch
12 to 1 a.m.—Organ recital

243.8 Meters
1230 Kcys. **KYA** Prospect 3456
1000 Watts

Pacific Broadcasting Corp., San Francisco

9 to 10 a.m.—Recorded program
10 to 10:15 a.m.—Charles Beauty Salon program
10:15 to 10:45 a.m.—Popular recordings
10:45 to 11 a.m.—Dr. May C. Crichton
11 to 12 noon—California Sunshine Hour
12 to 2 p.m.—News; recordings
2 to 3 p.m.—Bridge party hour
3 to 7 p.m.—Popular recordings; Sunset Hour
7 to 7:30 p.m.—George Taylor and the Boys
7:30 to 7:45 p.m.—Pacific Artists Trio
7:45 to 8 p.m.—"College Daze" with Toby and Babs
8 to 8:30 p.m.—Pacific Artists Trio; George Nickson, soloist
8:30 to 9 p.m.—Sargon Song Cycle
9 to 10 p.m.—Paul Kelli's Lido Cafe Orchestra with the Harmonettes, Greta, Yvonne & Helen
10 to 11 p.m.—Pacific Artists Trio, with Gene Sullivan, soloist
11 to 1 a.m.—Dance and request recordings

204 Meters
1470 Kcys. **KGA** Main 3434
5000 Watts

Northwest Broad. System, Spokane, Wash.

6:45 a.m.—Early Birds; news
8 a.m.—Sunshine Hour
9 a.m.—Central market program
9:30 a.m.—Miss Spokane musicale
10 a.m.—Friendly Hour
11 a.m.—Crescent Mfg. Co. program
11:15 a.m.—Commercial Creamery's luncheon concert; novelties
12 noon—Music; reports; time; weather
1 p.m.—Popular concert; Dental Clinic
1:30 p.m.—Dental Clinic of the Air
2 p.m.—Shopping Guide; Popular Melange
3 p.m.—Radio Bargain Matinee
3:30 p.m.—Herb and his guitar
4 p.m.—Good News Magazine
4:30 p.m.—Uncle Andy and the Kiddies
5 p.m.—Program of novelties
5:15 p.m.—Baron Keyes' Air Castle
5:30 p.m.—Pac. Transfer Co. program
5:45 p.m.—Dinner music; dance music
6:30 p.m.—Orchestra; Ed Sheldon, banjo
7 p.m.—Salon Orchestra; Jan Russell, violin
7:30 p.m.—Dream Melodies; Grant Merrill and Stephanie Lewis, songalogue, NBS
8 p.m.—Frank Horsfall, saxophone; Captivators Male Quartet; Glen Eaton, tenor
9 p.m.—Jean Kantner, baritone; Betty Andersen, soprano; Sydney Dixon, tenor
10 p.m.—Request program

508.2 Meters
590 Kcys. **KHQ** Main 5383
1000 Watts

Louis Wasmer, Inc., Spokane, Washington

6:45 a.m.—Inspirational service
7 a.m.—"The Town Cryer"
7:45 a.m.—"Aunt Jemima's Boy," NBC
8 a.m.—"The Shell Happytime, KPO
9 a.m.—Walt, Winn and Harvey
9:45 a.m.—NBC program
10 a.m.—Woman's Magazine of the Air, NBC
11:45 a.m.—"The Canny Cook," NBC
12 noon—National Savings luncheon program
12:15 p.m.—"Studio Affairs"; business talk
12:30 p.m.—"Album Airs"; "Dutch Maid"
1:15 p.m.—"Headliners"; Hawaiian Echoes
1:45 p.m.—Folk music; "With the Classics"
3:30 p.m.—Service Hour
4 p.m.—Fleischmann Hour, NBC
5 p.m.—Arco Birthday Party, NBC
5:30 p.m.—Maxwell House Melodies, NBC
6 p.m.—Radio Victor Hour, NBC
7 p.m.—Lanikila Hawaiian Trio
7:30 p.m.—Amos 'n' Andy, NBC
7:45 p.m.—Standard Symphony Hour, NBC
8:45 p.m.—The Parks Sisters, NBC
9 p.m.—"Memory Lane," NBC
9:30 p.m.—The Olympians, NBC
10 p.m.—Associated Dance Band, KOMO
11 p.m.—Herman Kenin's Dance Orchestra

THURSDAY Programs

535.4 Meters **KTAB** Garfield 4700
560 Kcys. 1000 Watts

Pickwick Broadcasting Co., Oakland, Calif.

- 6:30 to 7:30 a.m.—Studio program
- 7:30 to 8 a.m.—Red Hat program
- 8 to 8:30 a.m.—Town Cryer; dance records
- 8:30 to 9 a.m.—Dr. W. G. Keyes
- 9 to 9:30 a.m.—Morning prayer hour
- 9:30 to 10 a.m.—Dr. J. Douglas Thompson
- 10 to 10:30 a.m.—Household Hour, Alma La Marr
- 10:30 to 11 a.m.—Dr. B. L. Corley
- 11 to 1 p.m.—Studio program
- 1 to 1:45 p.m.—Organ numbers; records
- 1:45 to 2:40 p.m.—Dr. Forrester; records
- 2:40 to 4:45 p.m.—Baseball game
- 4:45 to 5 p.m.—Studio program
- 5 to 5:15 p.m.—The Story Man
- 5:15 to 6:15 p.m.—Brother Bob's Frolic Hour
- 6:15 to 6:30 p.m.—Studio program
- 6:30 to 7:30 p.m.—Organ period; records
- 7:30 to 7:45 p.m.—Walter J. Rudolph, pianist; Dorothy Nichols, cellist
- 7:45 to 8 p.m.—"In the Days of Old"
- 8 to 9 p.m.—Polytechnic High School of Oakland graduation exercises
- 9 to 10 p.m.—Melody Quintette with Harry McKnight and Alice Blue as the soloists
- 10 to 10:15 p.m.—Mrs. Gerberding, reviews on latest books
- 10:15 to 10:30 p.m.—Alice Blue
- 10:30 to 11:30 p.m.—Sweet's Ballroom Orchestra
- 11:30 to 1 a.m.—Dance records

285.5 Meters **KNX** Hempstead 4101
1050 Kcys. 5000 Watts

L. A. Evening Express, Los Angeles, Calif.

- 6:45 to 8 a.m.—Setting-up exercises
- 8 to 8:15 a.m.—Inspirational talk and prayer
- 8:15 to 9:15 a.m.—Hollywood Breakfast Club
- 9:15 to 9:30 a.m.—"Home Remedy Hour"
- 9:30 to 10 a.m.—Radio shopping news
- 10 to 10:30 a.m.—Eddie Albright's "Family"
- 10:30 to 11 a.m.—Kate Brew Vaughn, Household Economics
- 11 to 12 noon—KNX Symphony; Jean Chowan, contralto
- 12 to 12:30 p.m.—"The Musical Lunch Box"
- 2 to 2:30 p.m.—Records; "Jay," the Jingle Man
- 2:30 to 3 p.m.—French lessons, Edgard Leon
- 3 to 3:30 p.m.—Organ program, Lucie Lee
- 3:35 to 4 p.m.—Louise Johnson, astroanalyst
- 4 to 4:30 p.m.—"The Nutcrackers"
- 4:30 to 5 p.m.—C. P. R.'s musical program
- 5 to 5:15 p.m.—Talk on "Travel"
- 5:15 to 5:45 p.m.—Big Brother Ken's Kiddie Hour
- 5:45 to 6 p.m.—Town Cryer's amusement tips
- 6 to 7 p.m.—Fred Forrest's talk on "Human Interest," vocal numbers by Country Jane
- 7 to 7:30 p.m.—Program presenting KNX Trio
- 7:30 to 8 p.m.—"Royal Hidalgos"
- 8 to 9 p.m.—The Pyrol Symphony
- 9 to 9:15 p.m.—"Five Minute Men"
- 9:15 to 9:30 p.m.—Ernest Charles, singer
- 9:30 to 9:45 p.m.—Feature program of KNX artists
- 9:45 to 11 p.m.—Music-drama of the Knights of the Round Table
- 10 to 12 midnight—Johnny Hamp and his Kentucky Serenaders

220.4 Meters **KGER** Phone: 632-75
1360 Kcys. 1000 Watts

C. M. Dobyns, Long Beach, Calif.

- 5 to 6 p.m.—Organ and string trio
- 6:30 to 7 p.m.—Syncopators Dance Band
- 7 to 8 p.m.—Songs of the Islands; Bill Sharples
- 8 to 9 p.m.—Cavaliers Dance Band
- 9 to 10 p.m.—News; Rhythm Makers
- 10 to 11 p.m.—Campus Memories; Mariners Orchestra
- 11 to 12 midnight—Organ hour

322.4 Meters **KROW** Glencourt 6774
930 Kcys. 1000 Watts

Oakland Educational Society, Oakland, Calif.

- 8 a.m.—Popular recordings
- 8:30 a.m.—Wade Forrester, health questions
- 11 a.m.—Classical recordings
- 11:30 a.m.—Retail Grocers' Association
- 1:30 p.m.—Music Memories, Lillian Boyd
- 2 n.m.—Orchestra and blues numbers
- 2:30 p.m.—Betty the Shopper
- 3:30 p.m.—Hayseed program by Bill Simmons, "Yodeling Cowboy"; Eddie McCarty and Chuck Darling, harmonica players; Slim Fey, fiddler
- 4 p.m.—Classical recordings
- 4:15 p.m.—Radio Calendar
- 4:30 p.m.—Fox Theatres Frolic
- 5 p.m.—Wade Forrester's Hour of Sunshine, Health and Happiness
- 7:30 p.m.—Baseball results; news
- 7:45 p.m.—"Ne'er Do Well"
- 8 p.m.—Bible lecture, "Obey and Live: Disobey and Die"
- 8:15 p.m.—Detective story by Tom King
- 8:30 p.m.—Sports review, Al Santoro
- 8:45 p.m.—Studio program
- 9 p.m.—Oakland Real Estate Board program
- 9:30 p.m.—Music Memories, Lillian Boyd
- 10 p.m.—Union Mutual Life program
- 10:05 p.m.—Elmer Keeton's Brown Favorites

322.4 Meters **KFWI** Franklin 0200
930 Kcys. 500 Watts

Radio Entertainments, San Francisco, Calif.

- 7 to 8 a.m.—Eye-opener program
- 9 to 10 a.m.—Cal King; records
- 10 to 10:30 a.m.—Bellevue Hotel program
- 10:30 to 10:50 a.m.—Dr. Linebarger, health talk
- 10:50 to 11 a.m.—Items of interest
- 12 to 12:45 p.m.—Slogan contest
- 12:45 to 1 p.m.—Dr. E. A. Wiseman, dietitian
- 1 to 1:30 p.m.—Cal King's Country Store
- 6 to 7:15 p.m.—Dinner Hour; organ reverie
- 7:15 to 7:30 p.m.—Jovey Wolf, blues singer
- 11 to 12 midnight—Slogan contest
- 12 to 1 a.m.—Sherman Clay classics

333.1 Meters **KHJ** Vandike 7111
900 Kcys. 1000 Watts

Don Lee, Inc., Los Angeles, California

- 7 to 8 a.m.—Records; Anthony Euwer
- 8 to 8:40 a.m.—Columbia Revue, CBS
- 8:30 to 8:50 a.m.—Stock exchange reports
- 8:40 to 9:15 a.m.—Orchestra, CBS
- 9:15 to 9:30 a.m.—Georgia O. George
- 9:30 to 10:30 a.m.—Feminine Fancies, KFRC
- 10:30 to 10:45 a.m.—Tintex, to Coast unit CBS
- 10:45 to 11 a.m.—Alaska Pac. Salmon Co.
- 11 to 11:15 a.m.—Agnes White
- 11:15 to 11:30 a.m.—Columbia Ensemble, CBS
- 11:30 to 12 noon—Records; Better English
- 12 to 12:30 p.m.—Biltmore Hotel Orchestra
- 12:30 to 12:45 p.m.—World-wide news
- 12:45 to 1 p.m.—Wagnerine Silhouette
- 1 to 1:15 p.m.—Book Parade, CBS
- 1:15 to 1:30 p.m.—Bert Lown, orchestra, CBS
- 1:30 to 2 p.m.—Times Forum
- 2 to 3 p.m.—Happy Go Lucky Hour
- 3 to 3:30 p.m.—Records; Trojan period
- 3:30 to 4:15 p.m.—Y. M. C. A.; Ted White
- 4:15 to 4:30 p.m.—Frederick William Wile, CBS
- 4:30 to 4:55 p.m.—Bob Swan; world news
- 4:55 to 5:30 p.m.—Town Topics; organ
- 5:30 to 5:45 p.m.—June Parker and Nell
- 5:45 to 6 p.m.—Coast Investor, speaker
- 6 to 6:30 p.m.—Piano Ville
- 6:30 to 7 p.m.—Arrowhead Springs Dance Orchestra
- 7 to 8 p.m.—Forest Lawn Memorial Park
- 8 to 9 p.m.—Violet Ray Merry-makers
- 9 to 9:30 p.m.—Eastman Kodak, CBS
- 9:30 to 10 p.m.—Organ and KHJ singers
- 10 to 10:05 p.m.—World-wide news
- 10:05 to 12 midnight—Biltmore Hotel Dance Orchestra
- 12 to 1 a.m.—Wesley Tourtellotte, organist

THURSDAY Programs

491.5 Meters
610 Kcys. **KFRC** Prospect 0100
1000 Watts

Don Lee, Inc., San Francisco, Calif.

7 to 8 a.m.—Seal Rocks broadcast
7:45 to 8 a.m.—Captain Vacation
8 to 8:30 a.m.—Columbia Revue, CBS; stocks
8:30 to 9 a.m.—Happy Felton's Orchestra, CBS
9 to 9:15 a.m.—News items
9:15 to 9:30 a.m.—Georgia O. George, DLBS
9:30 to 10:30 a.m.—Feminine Fancies, DLBS
10:30 to 10:45 a.m.—Tintex, DLBS
10:45 to 11 a.m.—Wyn's Daily Chats
11 to 11:15 a.m.—Old Witch
11:15 to 11:30 a.m.—Columbia Ensemble, CBS
11:30 to 12 noon—Columbia educational features
12 to 1 p.m.—Sherman & Clay noonday concert
1 to 1:15 p.m.—Book Parade, Harry Hansen, CBS
1:15 to 2 p.m.—Bert Low'n's Orchestra, CBS
2 to 3 p.m.—Happy Go Lucky Hour, DLBS
3 to 3:15 p.m.—Something About Everything and recordings
3:15 to 3:30 p.m.—Beauty talks
3:30 to 4 p.m.—KFRC Dance Band, DLBS
4 to 4:15 p.m.—The Political Situation, CBS
4:15 to 4:30 p.m.—The Gauchos, CBS
4:30 to 4:45 p.m.—U. S. Marine Band, CBS
4:45 to 5 p.m.—News items; Town Topics
5 to 5:30 p.m.—Pacific States organ, DLBS
5:30 to 6 p.m.—American Composer's Hour, CBS
6 to 6:30 p.m.—KFRC Concert Orchestra
6:30 to 7 p.m.—National Forum, CBS
7 to 7:15 p.m.—Edna Fischer, "Piano Moods"
7:15 to 7:30 p.m.—Art Fadden and Frank Galvin
7:30 to 8 p.m.—Masquerade Party, DLBS
8 to 9 p.m.—Violet Ray Merry-makers, DLBS
9 to 9:30 p.m.—Eastman Kodak, DLBS
9:30 to 10 p.m.—Organ and singers from KHJ
10 to 10:10 p.m.—Frank Watanabe, Eddie Holden
10:10 to 10:15 p.m.—Dance Music
10:15 to 10:20 p.m.—Gruen news flashes
10:20 to 11:10 p.m.—Val Valente's Orchestra, DLBS
11:10 to 12:10 a.m.—Anson Weeks' Hotel Mark Hopkins Orchestra, DLBS
12:10 to 1 a.m.—Dance music

254.1 Meters
1180 Kcys. **KEX** Atwater 3111
5000 Watts
Western Broadcasting Co., Portland, Oregon

7 a.m.—Morning Serenaders
8 a.m.—The Clock; Journal news
9 a.m.—Service Hour; Weller Hour
10 a.m.—Castle organ concert
10:30 a.m.—Shopping service
11:30 a.m.—Devotional service
11:45 a.m.—Shopping service
12 noon—Time; weather; World Bookman
12:05 p.m.—Happy Hour Girls Orchestra
1:05 p.m.—Newscasting; Alice Allison, banjoist
1:30 p.m.—Castle organ concert
2 p.m.—Dental lecture; The Hot Spot
2 p.m.—Song recital; Hawaiian music
3 p.m.—Afternoon classic
4:30 p.m.—Male quartet concert
5:30 p.m.—Baron Keyes' Air Castles
5:45 p.m.—Popular dance music
6:15 p.m.—Old-Timers concert
6:30 p.m.—Hometowns Orchestra; Ed Sheldon, banjo; NBS
7 p.m.—Northwest Salon Orchestra; Jan Russell, violin
7:30 p.m.—Dream Melodies; Grant Merrill and Stephanie Lewis, songalogue
9 p.m.—Hour with the operas; Jean Kantner, baritone; Betty Andersen, soprano; Sydney Dixon, tenor, NBS
10 p.m.—Recordings
10:30 p.m.—Jack & Jill Tavern Orchestra
11:30 p.m.—Time; weather; police reports
11:40 p.m.—Midnight Revellers; request program
12 midnight—White Wizard

309.1 Meters
970 Kcys. **KJR** Main 2495-2475
5000 Watts

Northwest Broad. System, Seattle, Wash.

7 a.m.—Music; news items
9 a.m.—Morning devotional services
9:40 a.m.—Sally Jo Walker and Grant Merrill
10 a.m.—Glen Eaton, tenor; Marjorie Robillard, piano
10:15 a.m.—Beauty talk, Helen Andrews
12 noon—World in Review
12:45 p.m.—Unity Society of the Northwest
1 p.m.—Musical program
2 p.m.—Beatrice Nelson, soprano
2:45 p.m.—Baseball game, Ken Stuart
5:15 p.m.—Baron Keyes' Air Castles
5:30 p.m.—Market reports; lost and found
5:50 p.m.—Garden talk by Cecil Solly
6 p.m.—Orchestra; Ed Sheldon, banjo
7 p.m.—Kelpine Twins; Ivan Dittmar, piano
7:30 p.m.—Dream Melodies; Betty Andersen, soprano; Sydney Dixon, tenor; Jan Naylor, cello; Stephanie Lewis and Grant Merrill, songalogue
8 p.m.—Frank Horsfall, saxophone; Captivators Male Quartet; Glen Eaton, tenor
9 p.m.—Jean Kantner, baritone; Betty Andersen, soprano; Sydney Dixon, tenor
10 p.m.—Ken Stuart's Sunshine program
10:30 p.m.—Whirlwinds; Song Birds; Pearl Dempsey, piano
11 p.m.—Vic Meyer's Club Victor Orchestra
12 midnight—Midnight Revellers

361.2 Meters
830 Kcys. **KOA** York 5090
12,500 Watts

General Electric Co., Denver, Colorado

4 to 5 p.m.—Fleischmann Hour
5 to 5:30 p.m.—Arco Birthday Party
5:30 to 6 p.m.—Maxwell House Melodies
6 to 7 p.m.—RCA Hour
7 to 7:30 p.m.—Conoco Adventurers
7:30 to 7:45 p.m.—Amos 'n' Andy
7:45 to 8 p.m.—Everett E. Foster, baritone
8 to 8:45 p.m.—Lucky Strike Dance Orchestra
8:45 to 9 p.m.—Parks Sisters, NBC
9 to 9:30 p.m.—KOA Kooms
9:45 to 10 p.m.—The Olympians
10 to 11 p.m.—National Concert Orchestra

325.9 Meters
920 Kcys. **KOMO** Elliot 5890
1000 Watts

Fisher's Blend Station, Inc., Seattle, Wash.

7:25 a.m.—Inspirational service
7:30 a.m.—Y. M. C. A. health exercises
7:45 a.m.—Aunt Jemima Pancake Boy, NBC
8 a.m.—Shell Happytime, KPO
9 a.m.—Gordon and Mary
9:15 a.m.—Harmony Kings
9:30 a.m.—Glidden Paint Co. program
9:45 a.m.—Way to a Man's Heart
10 a.m.—Magazine of the Air, NBC
11 a.m.—Drama of music
11:45 a.m.—The Canny Cook, NBC
12 noon—U. S. farm talk; grain, fruit & veg. reports
12:15 p.m.—Prudence Penny
12:30 p.m.—Concert orchestra and vocalists
1 p.m.—Popular orchestra and vocalists
1:30 p.m.—Artistic Ensemble
2 p.m.—Out of a Clear Sky
2:30 p.m.—Popular orchestra
3 p.m.—Helpful Hints to Housewives
3:30 p.m.—Vocal recital; stock quotations
4 p.m.—Fleischmann Sunshine Hour, NBC
5 p.m.—Arco Birthday Party, NBC
5:30 p.m.—Maxwell House Melodies, NBC
6 p.m.—RCA Hour, NBC
7 p.m.—Garden Patch program
7:30 p.m.—Amos 'n' Andy, NBC
7:45 p.m.—Standard Symphony Hour, NBC
8:45 p.m.—Mozart concert hour
9:45 p.m.—News flashes
10 p.m.—Associated Dance Hour
11 p.m.—Fulop's Hour
12 midnight—Organ recital

THURSDAY Programs

468.5 Meters **KFI** Westmore 0337
640 Kcys. **5000 Watts**
 Copyright, 1930, E. C. Anthony, Inc., L. A.

6:30 a.m.—Opening market reports
 6:45 a.m.—Gertrude Gussell and Paul McNally, ballads
 7:30 a.m.—Leslie Brigham, bass
 8 a.m.—Shell Happytime from KPO
 9 a.m.—Herb Scharlin, song and patter
 9:30 a.m.—English lesson, Ayrta Drew
 9:45 a.m.—The Iris Girl
 10 a.m.—Woman's Magazine of the Air, NBC
 11 a.m.—Sylvia's Happy Hour
 11:45 a.m.—Talk on preventive dentistry
 12 noon—Dept. of Agriculture talk
 12:15 p.m.—Federal and state market reports
 2:15 p.m.—Winnie Fields Moore, travelogue
 2:30 p.m.—L. A. Fire Dept. Orchestra
 3:30 p.m.—Sylvia's Happy Hour
 4:15 p.m.—News Bureau; Big Brother
 5 n.m.—Baron Keyes, the Story Man
 5:30 p.m.—Dr. H. Edward Myers
 5:45 p.m.—Stock market reports
 6 p.m.—Radio Victor Hour, NBC
 7 p.m.—The Speedway to Happiness, NBC
 7:45 p.m.—Standard Symphony Hour, NBC
 8:45 p.m.—Arthur Lang and concert ensemble
 9 p.m.—Ysabel Bowen, soprano
 9:15 p.m.—George Rhodes, baritone
 9:30 p.m.—Packard Concert Orchestra with Tom Terriss
 10 p.m.—Tom Terriss, vagabond movie director
 10:30 p.m.—Cafe Max Fisher Orchestra

291.1 Meters **CNRV** Seymour 8420
1030 Kcys. **500 Watts**
 Canadian National Railways, Vancouver, B. C.

10:30 a.m.—Musical program
 6 p.m.—Canadian National Railways Transcontinental Hour
 7 p.m.—Bond and Investment talk

239.9 Meters **KFOX** Phone: 672-81
1250 Kcys. **1000 Watts**
 Nichols & Warinner, Long Beach, Calif.

5 a.m. to 12:45 p.m.—Music, talks, news
 12:45 to 1 p.m.—Musical Moments
 1 to 1:30 p.m.—Dr. Clark, Health & Efficiency
 1:30 to 1:50 p.m.—Cherrio Boys
 1:50 to 2:20 p.m.—Dr. Harbottle, Doris & Clarence
 2:20 to 2:30 p.m.—Rolly Wray
 2:30 to 3 p.m.—Sunset Harmony Boys
 3 to 3:15 p.m.—Campus Sweeties
 3:15 to 3:30 p.m.—Today in History
 3:30 to 4 p.m.—Organ recital, Vera Graham
 4 to 4:15 p.m.—Late news reports
 4:15 to 4:30 p.m.—Rolly & Gene
 4:30 to 4:45 p.m.—Violets Tiny Tots Hour
 4:45 to 5 p.m.—Jones Harmony Four
 5 to 6 p.m.—Hollywood Girls
 6 to 6:15 p.m.—"Em & Clem"
 6:15 to 6:30 p.m.—Percy at the Phone
 6:30 to 6:45 p.m.—Sunset Harmony Boys
 6:45 to 7 p.m.—The Three Vagabonds
 7 to 7:15 p.m.—Buttercream School Kids
 7:15 to 7:30 p.m.—Ezra and Abie
 7:30 to 7:45 p.m.—Vest Pocket Minstrels
 7:45 to 8 p.m.—Cherrio Boys
 8 to 9 p.m.—Bennie Light and Mark Cook
 9 to 9:15 p.m.—Foster and Doris
 9:15 to 9:30 p.m.—Organ, Vera Graham
 9:30 to 10 p.m.—Everett Hoagland Troubadours
 10 to 11 p.m.—Young Folks at Home
 11 to 11:30 p.m.—Majestic Ballroom Orchestra
 11:30 to 12 midnight—Everett Hoagland Troubadours
 12 to 3 a.m.—The Knight Fox

526 Meters **KMTR** Hollywood 3026
570 Kcys. **500 Watts**
 KMTR Radio Corp., Hollywood, California

12 to 12:15 p.m.—"World in Review"
 12:15 to 1:15 p.m.—Prosperity Hour
 1:15 to 2:30 p.m.—Banjo Boys; records
 2:30 to 4 p.m.—Spanish program; records
 4 to 4:30 p.m.—Louise Howatt, Happiness Girl
 4:30 to 5:15 p.m.—Trading Post program
 5:45 to 6 p.m.—"Reporter of the Air"
 6 to 6:30 p.m.—Selected records
 6:30 to 7 p.m.—Novelty Five
 7 to 7:15 p.m.—Resort and travel bureau
 7:15 to 7:45 p.m.—Tom Mitchell, requests
 7:45 to 8 p.m.—"Fishing talk," Jack Boaz
 8 to 8:30 p.m.—Musical Pictures in Italy
 8:30 to 9 p.m.—Ray Bailey's Musical Masquers
 9 to 9:30 p.m.—Miniature Salon Orchestra
 9:30 to 10 p.m.—Re-created prizefight
 10 to 11 p.m.—"The Old and the New"
 11 to 12 midnight—American Legion program
 12 to 1 a.m.—"8 Ball" and Charley Lung

236.1 Meters **KOL** Elliott 4466
1270 Kcys. **1000 Watts**

Seattle Broadcasting Co., Seattle, Wash.
 6:45 to 7:45 a.m.—Bill Ross' Alarm Clock
 7:45 to 8 a.m.—Recordings
 8 to 8:30 a.m.—Columbia Revue, CBS
 8:30 to 9 a.m.—Yeong's Orchestra, CBS
 9 to 9:15 a.m.—Household Hints
 9:30 to 9:45 a.m.—Studio program
 9:45 to 10 a.m.—Feminine Fancies, DLBS
 10 to 10:30 a.m.—Program of recordings
 10:30 to 10:45 a.m.—Tintex, DLBS
 10:45 to 11 a.m.—Rhyme & Reason
 11 to 12 noon—The Carnival Hour
 12 to 12:30 p.m.—The Merry-makers, CBS
 12:30 to 1:30 p.m.—Shrine luncheon
 1:30 to 2 p.m.—Bert Low'n's Orchestra, CBS
 2 to 3 p.m.—Happy Go Lucky Hour, DLBS
 3 to 4 p.m.—Studio program
 4 to 4:15 p.m.—Recordings; Resort Hour
 4:15 to 4:30 p.m.—Political Situation, CBS
 4:30 to 5 p.m.—Mr. Pixit and news items
 5 to 6 p.m.—Recordings; studio program
 6 to 7 p.m.—William Coburn's Orchestra
 7 to 7:30 p.m.—Washington Hometowners
 7:30 to 8 p.m.—Studio, Resort Hour
 8 to 9 p.m.—Violet Ray Merry-makers, DLBS
 9 to 9:30 p.m.—Midweek Kodak Hour, DLBS
 9:30 to 10 p.m.—Organ and singers, DLBS
 10 to 10:11 p.m.—Studio program
 10:11 to 11 p.m.—Val Valente's Orchestra, DLBS
 11 to 12 midnight—Ted Fiorito, DLBS
 12 to 3 a.m.—KOL Party

499.7 Meters **KFSD** Franklin 6353
600 Kcys. **1000 Watts**

Airfan Radio Corp., San Diego, Calif.
 8:15 to 8:30 a.m.—Good Cheer program
 8:30 to 10 a.m.—Morning Musical Review
 10 to 11 a.m.—Amy Lou Shopping Hour
 11 to 12 noon—Service Hour
 12:30 to 1 p.m.—Hotel Sir Francis Drake Orchestra, NBC
 1 to 1:15 p.m.—Series of talks, NBC
 1:15 to 1:30 p.m.—Breen and De Rose, NBC
 1:30 to 1:45 p.m.—John and Ned, NBC
 1:45 to 2 p.m.—Tea Timers, NBC
 2 to 2:30 p.m.—Story Time
 2:30 to 3:30 p.m.—Organ program, Dr. Stewart
 3:30 to 4 p.m.—In the Nation's Capital, NBC
 4 to 4:30 p.m.—Studio program
 4:30 to 5 p.m.—Wixie Wix, "Echoes from Artists of the Pen"
 5 to 6 p.m.—Nightly Musical Review
 6 to 6:15 p.m.—Late news items
 6:15 to 7 p.m.—Spanish program
 7 to 8 p.m.—Concert trio; John Wells, baritone
 8 to 9 p.m.—Lucky Strike Orch., NBC
 9 to 9:30 p.m.—Memory Lane, NBC
 9:30 to 10 p.m.—The Olympians, NBC
 10 to 11 p.m.—Kennedy's Cafe program
 11 to 12 midnight—Douglas Cafe program

FRIDAY Programs June 27, 1930



Marjorie Robillard
KJR—10 a.m.



Carl Tobin
KTAB—9 p.m.

TIME	STATION	PROGRAM

BEST BETS TODAY

243.8 Meters **KYA** Prospect 3456
1230 Kcys. 1000 Watts
Pacific Broadcasting Corp., San Francisco
9 to 10 a.m.—Program of recordings
10 to 10:15 a.m.—Charles Beauty Salon program
10:15 to 10:45 a.m.—Popular recordings
10:45 to 11 a.m.—Dr. Harry G. Bond
11 to 12 noon—California Sunshine Hour
12 to 2 p.m.—News; recordings
2 to 3 p.m.—Bridge Party Hour
3 to 3:30 p.m.—Cabbages and Kings
3:30 to 6:15 p.m.—Recordings: Sunset Hour
6:15 to 6:30 p.m.—Metro and Cosmo
6:30 to 7 p.m.—Popular recordings
7 to 7:30 p.m.—George Taylor and the Boys
7:30 to 8 p.m.—“What’s in the Sky,” with Helen Stone, Virginia Spencer, Freddy Heward, answering the question
8 to 8:30 p.m.—1640 Boys
8:30 to 9 p.m.—Calendar of the Air
9 to 10 p.m.—Lido Cafe, Paul Kelli’s Orchestra, with Helen Stone and George Taylor, soloists
10 to 11 p.m.—Pacific Artists’ Trio; George Nickson and Greta Gabler, soloists
11 to 1 a.m.—Dance and request records

204 Meters **KGA** Main 3434
1470 Kcys. 5000 Watts
Northwest Broad. System, Spokane, Wash.
6:45 a.m.—Early Birds; news
8 a.m.—Sunshine Hour
9 a.m.—Central Market program
9:30 a.m.—Organ recital; Friendly Hour
11 a.m.—Crescent Mfg. Co. program
11:15 a.m.—Luncheon concert
11:30 a.m.—Concert novelties
12 noon—Music; reports; weather; time
1 p.m.—Popular concert
1:30 p.m.—Dental Clinic; Popular Melange
3 p.m.—Radio Bargain Matinee
3:30 p.m.—Herb and his guitar
3:45 p.m.—Tea Hour concert
4 p.m.—Good News Magazine
4:30 p.m.—Uncle Andy and the Kiddies
5 p.m.—Musical Novelties
5:15 p.m.—Baron Keyes’ Air Castles
5:30 p.m.—Symmes Upstairs Store program
5:45 p.m.—Dinner music
6 p.m.—Vic Meyers’ recording orchestra, NBS
7 p.m.—Harper’s Corners, NBS
7:30 p.m.—Thirty Minutes with the Masters; Harold Strong, piano; Sydney Dixon, tenor
8 p.m.—Dental Clinic; Poem Stories
8:45 p.m.—Song recital; Carric Andrew, tenor
9 p.m.—Damski’s Neapolitans; Betty Andersen, soprano; Sydney Dixon, tenor; Signor Meriglioli, flute; Sam Meyer, violin
10 p.m.—Request program

322.4 Meters **KFWI** Franklin 0200
930 Kcys. 500 Watts
Radio Entertainments, San Francisco, Calif.
7 to 8 a.m.—Eye-opener program
9 to 9:30 a.m.—Cal King program
9:30 to 10:30 a.m.—Records and announcements
10:30 to 10:50 a.m.—Dr. Linebarger’s health talk
10:50 to 11 a.m.—Items of interest
11 to 12 noon—Sherman Clay program
12 to 1 p.m.—Slogan contest
1 to 1:30 p.m.—Cal King’s Country Store
6 to 7 p.m.—Dinner Hour
7 to 7:15 p.m.—“Kelly ‘n’ Clancy”
7:15 to 7:30 p.m.—Dean Metcalf, pianist
8:30 to 8:35 p.m.—Chamber of Commerce talk
8:35 to 9 p.m.—Johnny Oliver’s Hawaiians
9 to 9:30 p.m.—Studio program
9:30 to 9:45 p.m.—Isabel Henion, Nadine Chriss
9:45 to 10 p.m.—Feature program
10 to 10:30 p.m.—Sally Lewis, pianist
10:30 to 11 p.m.—Musical program
11 to 12 midnight—Slogan contest
12 to 1 a.m.—Sherman Clay classics

930 Kcys. **KROW** Glencourt 6774
322.4 Meters 1000 Watts
Oakland Educational Society, Oakland, Calif.
8 a.m.—Popular recordings
8:30 a.m.—Schrader Furn. Co. program
1:30 p.m.—Music Memories, Lillian Boyd
2 p.m.—Orchestra and blues numbers
2:30 p.m.—Bible lecture
2:45 p.m.—Betty the Shopper
3:30 p.m.—Hayseed program by Bill Simmons, “Yodeling Cowboy”; Eddie McCarty and Chuck Darling, harmonica players; Slim Fey, fiddler
4 p.m.—Piano recreation, Jean Ardath
4:15 p.m.—Radio Calendar
4:30 p.m.—Fox West Coast Theatres Frolic
5 p.m.—Wade Forrester’s Hour
7:30 p.m.—Baseball results; news
7:45 p.m.—“Ne’er Do Well”
8 p.m.—Wm. Nat Friend

291.1 Meters **CNRV** Seymour 8420
1030 Kcys. 500 Watts
Canadian National Railways, Vancouver, B. C.
10:30 a.m.—Musical program
11 a.m.—Household Science and Economics, by Betty Lee
9:30 p.m.—The Apollo Quartette of Vancouver
10 p.m.—Helene Ainsworth and her Singing Violins
10:30 p.m.—Kathleen Macdonald, contralto; Iris Lockwood, soprano; Leonard Hayman, tenor; James Todd, pianist

FRIDAY Programs

San Francisco NBC Sutter 1920

National Broadcasting Company

- 7:45 to 8 a.m.—The Aunt Jemima Boy, KGO, KHQ, KOMO, KGW, KSL, KOA
- 9:30 to 9:45 a.m.—Betty Crocker Gold Medal Home Service Talks, KGO, KHQ, KOMO, KGW, KFI
- 10:15 to 10:30 a.m.—Josephine B. Gibson, Food Talk, KGO, KHQ, KOMO, KGW, KFI
- 10:30 to 11:30 a.m.—Woman's Magazine of the Air, KGO, KHQ, KOMO, KPO, KFI
- With the Magazine Melodists playing and Harry Stanton and Easton Kent singing, the Woman's Magazine of the Air promises entertainment as well as discussions of household topics.
- 12 to 1 p.m.—Pacific Feature Hour, KGO, KOA; KGW, KOMO, KFSD 12:30 to 1 p.m.
- As a special attraction the transcontinental Pacific Feature Hour from the San Francisco studios of the NBC System today offers the Royal Hawaiian Girls' Club, with Winona Love, dancer and singer and Johnnie Noble directing. This group of 26 singers and their leader are to make their radio debut on this program immediately upon arriving in San Francisco from the Islands.
- 1 to 1:30 p.m.—Rembrandt Trio, KGO, KFSD, KTAR, KGW 1:15 to 1:30 p.m.
- 1:30 to 2 p.m.—Hotel St. Francis Salon Orchestra, KGO, KFSD, KTAR; KGW 1:45 to 2 p.m.
- 3:15 to 3:30 p.m.—Universal Safety Series, KGO, KOMO, KECA, KTAR
- 4 to 5 p.m.—Cities Service Concert Orchestra; Jessica Dragonette and the Cavaliers, KGO, KHQ, KOMO, KGW, KECA
- Another radio operetta role will be added to the credit of Jessica Dragonette when the former Broadway musical comedy star in company with the Cavaliers and the Cities Service Concert Orchestra offers gems from Lehar's "Merry Widow." John Seagle, baritone, Leo O'Rourke, tenor and Yacob Zadye, violinist, are other artists to be heard on this program which has Rosario Bourdon for director.
- 5 to 5:30 p.m.—Interwoven Pair, KGO, KHQ, KOMO, KGW, KECA, KFSD
- Another half-hour program replete with humorous dialogue and novelty songs is promised by the Interwoven Pair, Billy Jones and Ernie Hare.
- 5:30 to 6 p.m.—Armour Program, KGO, KHQ, KOMO, KGW, KECA
- A half-hour of varied musical numbers will be heard when the Armour program goes on the air. Josef Koestner will conduct orchestra and chorus during the broadcast.
- 6 to 6:30 p.m.—Armstrong Quakers, KGO, KHQ, KOMO, KGW, KECA
- Lois Bennett, the Quaker girl, will be heard singing "Here Am I" from "Sweet Adeline" and later on in a duet with Mary Hopple, "Looking for a Boy" from "Tip Toes." A male quartet will sing "Tramp, Tramp" from "Naughty Marietta" and an orchestra under the direction of Don Voorhees will play "Romance" from "Cameo Kirby" with special vocal interludes.
- 6:30 to 7 p.m.—Raleigh Revue, KGO, KHQ, KOMO, KGW, KECA
- Alfred Shirley will assume the part of the gallant English gentleman Sir Walter Raleigh and as such will introduce artists and musical numbers decidedly popular in appeal.
- 7 to 7:15 p.m.—Elgin Program, KGO, KHQ, KOMO, KGW, KECA, KFSD
- Including time signals, a dramatic sketch, and vocal and instrumental music, an Elgin program will be released through an NBC nation-wide network tonight.

- 7:30 to 7:45 p.m.—Amos 'n' Andy, KGO, KHQ, KOMO, KGW, KECA
- 7:45 to 8 p.m.—NBC Concert Favorites, KGO, KHQ, KGW
- 8 to 8:15 p.m.—Ole and the Girls, KGO, KHQ; KGW 8:05 to 8:15 p.m.
- Set in the colorful atmosphere of the theatre, Ole and the Girls will be heard in another episode of their musical comedy strip.
- 8:15 to 8:45 p.m.—Piano Paintings, KGO, KGW
- 8:45 to 9:15 p.m.—Tone Pictures, KGO, KHQ, KOMO, KGW, KFI
- The Rounders, with Donald Novis as tenor soloist, will appear before the microphone to offer listeners another of their presentations of Tone Pictures.
- 9:15 to 9:45 p.m.—Kodak Week-end Hour, KGO, KHQ, KOMO, KGW, KECA, KSL, KOA
- Musical comedy favorites, popular song hits and ballads will be heard. Gail Taylor, soprano, is the soloist. A male quartet consisting of Myron Niesley and Ben Klassen, tenors, Joseph Tissier, baritone, and Oliver Jones, bass, will contribute selections together with an orchestra led by Joseph Hornik.
- 9:45 to 10 p.m.—John and Ned, KGO, KFSD, KOA
- 10 to 10:30 p.m.—Mystery Serial, KGO, KOA
- 10:30 to 11 p.m.—Pacific Nomads, KGO, KOA
- Two solos, one by Lucile Kirtley, soprano, and another by Charles Hart, pianist, will be intermingled with the selections played by Hart's string ensemble.
- 11 to 12 midnight—Laughner-Harris Hotel St. Francis Dance Orchestra, KGO, KFSD

508.2 Meters KHQ Main 5383
590 Kcys. 1000 Watts
Louis Wasmer, Inc., Spokane, Washington

- 6:45 a.m.—Inspirational service
- 7 a.m.—"The Town Cryer"
- 7:45 a.m.—"Aunt Jemima's Boy," NBC
- 8 a.m.—The Shell Happytime, KPO
- 9 a.m.—Walt, Winn and Harvey
- 9:30 a.m.—Betty Crocker, NBC
- 10:15 a.m.—Josephine Gibson, NBC
- 10:30 a.m.—Woman's Magazine of the Air, NBC
- 11:45 a.m.—Organ recital
- 12 noon—"For the Love of the Scotch and Irish"
- 12:15 p.m.—"Studio Affairs"; "Album Airs"
- 1 p.m.—"Dutch Maid"; "Headliners"
- 1:30 p.m.—Popular organ compositions
- 1:45 p.m.—Dance tunes
- 2 p.m.—Gems from comic opera
- 3:30 p.m.—Service Hour
- 4 p.m.—Jessica Dragonette and Cavaliers, NBC
- 5 p.m.—Interwoven Pair, NBC
- 5:30 p.m.—Armour program, NBC
- 6 p.m.—Armstrong Quakers, NBC
- 6:30 p.m.—"Raleigh Revue," NBC
- 7 p.m.—Elgin Watch program, NBC
- 7:15 p.m.—Bert Price sport talk
- 7:30 p.m.—Amos 'n' Andy, NBC
- 7:45 p.m.—"Concert Favorites," NBC
- 8 p.m.—"Ole and the Girls," NBC
- 8:15 p.m.—"Kelly-Springfield Dance Memories"
- 8:45 p.m.—"Tone Pictures," NBC
- 9:15 p.m.—Kodak Week-end, NBC
- 9:45 p.m.—John and Ned, NBC
- 10 p.m.—"The Slumber Hour"
- 11 p.m.—"Just Another Hour"
- 11:30 p.m.—"Ask for It"

265.3 Meters KSL Wasatch 3901
1130 Kcys. 5000 Watts
Radio Service Corp., Salt Lake City, Utah

- 5 p.m.—Interwoven Pair, NBC
- 5:30 p.m.—Armour Ensembles, NBC
- 6 p.m.—Armstrong Quakers, NBC
- 6:30 p.m.—Raleigh Revue, NBC
- 7 p.m.—"Elgin Hour," NBC
- 7:30 p.m.—Amos 'n' Andy, NBC; music
- 8 p.m.—Utah Hour
- 8:45 p.m.—Scowcroft Hour
- 9:15 p.m.—Eastman Kodak
- 11 p.m.—"Vagabond of the Air"

FRIDAY Programs

535.4 Meters **KTAB** Garfield 4700
560 Kcys. 1000 Watts

Pickwick Broadcasting Co., Oakland, Calif.

6:30 to 7:30 a.m.—Studio program
7:30 to 8 a.m.—Red Hat program
8 to 8:30 a.m.—Town Cryer; dance records
8:30 to 9:30 a.m.—Studio program and prayer
9:30 to 10 a.m.—Household Hints, Julia Hayes
10 to 10:30 a.m.—Household Hour, Alma La Marr
10:30 to 11 a.m.—Dr. B. L. Corley
11 to 1 p.m.—Studio program
1 to 1:45 p.m.—Organ period; records
1:45 to 2:40 p.m.—Dr. Forrester; records
2:40 to 4:45 p.m.—Baseball broadcast
4:45 to 5 p.m.—Studio program
5 to 5:15 p.m.—The Story Man
5:15 to 6:15 p.m.—Brother Bob's Frolic Hour
6:15 to 6:30 p.m.—Studio program
6:30 to 7 p.m.—Chapel of Chimes
7 to 7:30 p.m.—Cotton Bond; recordings
7:30 to 8 p.m.—"Organ Echoes" with Alice Blue
8 to 9 p.m.—"Highway Highlights"
9 to 9:30 p.m.—Cotton Bond's brevities; Alice Blue, Dante Barsi, Frank Catalano; Carl Tobin are all presented on this snappy program
9:30 to 10:30 p.m.—Melody Quintette with John Teel, baritone, as soloist
10:30 to 11:30 p.m.—Sweet's Ballroom Orchestra
11:30 to 1 a.m.—Studio program

361.2 Meters **KOA** York 5090
830 Kcys. 12,500 Watts

General Electric Co., Denver, Colorado

5 to 5:30 p.m.—Interwoven Pair
5:30 to 6 p.m.—Armour program
6 to 6:30 p.m.—Armstrong Quakers
6:30 to 7 p.m.—Raleigh Revue
7 to 7:15 p.m.—Elgin program
7:15 to 7:30 p.m.—Columbine Quartet
7:30 to 7:45 p.m.—Amos 'n' Andy
7:45 to 8 p.m.—Vincent Lopez and his Hotel St. Regis Orchestra, New York
8 to 9 p.m.—Dance orchestra
9 to 9:15 p.m.—Ralph Hansell, xylophonist
9:15 to 9:45 p.m.—Kodak Week End program
9:45 to 10 p.m.—John and Ned
10 to 10:30 p.m.—Mystery Serial
10:30 to 11 p.m.—Pacific Nomads

254.1 Meters **KEX** Atwater 3111
1180 Kcys. 5000 Watts

Western Broadcasting Co., Portland, Oregon

7 a.m.—Morning Serenaders
8 a.m.—The Clock; Journal news
9 a.m.—Service Hour; organ concert
10:30 a.m.—Shopping service; Billy's Hawaiians
11:30 a.m.—Devotional service; shopping service
12 noon—Time; weather; World Bookman
12:05 p.m.—Happy Hour Girls Orchestra
1:05 p.m.—Newscasting; Alice Allson, banjoist
1:30 p.m.—Castle organ concert
2 p.m.—Dental lecture
2:30 p.m.—The Hot Spot; violin recital
3:30 p.m.—Afternoon classic
4:30 p.m.—Musical comedy concert
5:30 p.m.—Baron Keyes' Air Castles
5:45 p.m.—Popular dance music
6:15 p.m.—Old-Timers concert
6:30 p.m.—Vic Meyers' recording orchestra
7 p.m.—Harpers Corners, NBS
7:30 p.m.—Harold Strong, piano; Sydney Dixon, tenor
9 p.m.—Damski's Neapolitans; Betty Andersen, soprano; Sydney Dixon, tenor; Signor Meriglioli, flute; Sam Meyer, violin, NBS
10 p.m.—Recordings
10:30 p.m.—Jack & Jill Tavern Orchestra
11:30 p.m.—Time; weather; police reports; news
11:40 p.m.—Midnight Revellers; request program
12 midnight—White Wizard

491.5 Meters **KFRC** Prospect 0100
610 Kcys. 1000 Watts

Don Lee, Inc., San Francisco, Calif.

7 to 7:15 a.m.—Seal Rocks broadcast
7:15 to 7:30 a.m.—Lincoln Finance Corp.
7:30 to 8 a.m.—Seal Rocks broadcast
8 to 8:30 a.m.—Columbia Revue, CBS
8:30 to 9 a.m.—Happy Felton's Orchestra, CBS
9 to 9:15 a.m.—News items
9:15 to 9:30 a.m.—Happy Felton's Orchestra, CBS
9:30 to 10:30 a.m.—Feminine Fancies, DLBS
10:30 to 11 a.m.—Wyn's Daily Chats
11 to 11:30 a.m.—Mary Lewis Haines
11:30 to 11:45 a.m.—Hollywood Gossip
11:45 to 12 noon—Auditions
12 to 1 p.m.—Sherman & Clay concert
1 to 1:45 p.m.—Carl Rupp and his WGHP Captivators, CBS
1:45 to 2 p.m.—Aunt Zelena, CBS
2 to 3 p.m.—Happy Go Lucky Hour
3 to 3:15 p.m.—Crockett Mountaineers, CBS
3:15 to 3:30 p.m.—Huston Ray and his Manhattan Towers Orchestra, CBS
3:30 to 3:35 p.m.—Something about Everything
3:35 to 3:45 p.m.—Recordings
3:45 to 4 p.m.—Levitow's Biltmore Orchestra, CBS
4 to 4:30 p.m.—Nit Wit Hour, CBS
4:30 to 4:45 p.m.—Studio program
4:45 to 5 p.m.—News items; Town Topics
5 to 5:30 p.m.—Custo Revue, DLBS
5:30 to 6 p.m.—Joe Mendel and his Pep Band, DLBS
6 to 6:30 p.m.—Quaker State Oil, CBS
6:30 to 7 p.m.—Gold Medal Fast Freight, CBS
7 to 7:15 p.m.—"Mac & Al," electrical transcription
7:15 to 7:30 p.m.—Broun's Radio Column, CBS
7:30 to 7:45 p.m.—Will Osborne's Orchestra, CBS
7:45 to 8 p.m.—"Musical Forget-Me-Nots"
8 to 8:30 p.m.—Veedol Vodvil, DLBS
8:30 to 9 p.m.—Bekin's Californians, DLBS
9 to 10 p.m.—True Story Hour, CBS
10 to 10:15 p.m.—Anson Weeks' Hotel Mark Hopkins Orchestra, DLBS
10:15 to 10:20 p.m.—Gruen news flashes
10:20 to 11 p.m.—Mark Hopkins Hotel Orchestra, DLBS
11 to 12 p.m.—Val Valente's Orchestra, DLBS
12 to 1 a.m.—Dance music

468.5 Meters **KFI** Westmore 0337
640 Kcys. 5000 Watts

Copyright, 1930, E. C. Anthony, Inc., L. A.

6:30 a.m.—Opening market reports
7:30 a.m.—Leslie Brigham, bass
8 a.m.—Shell Happytime from KPO
9 a.m.—Bess Kilmer's Helpful Hints
9:30 a.m.—Betty Crocker, talks, NBC
9:45 a.m.—"The Iris Girl"
10:15 a.m.—Josephine Gibson, food talk, NBC
10:30 a.m.—Woman's Magazine of the Air, NBC
11:30 a.m.—Sadye Nathan
11:45 a.m.—Spanish lesson, Annette Doherty
12 noon—Dept. of Agriculture talk
12:15 p.m.—Federal and state market reports
12:30 p.m.—Seeing Southern California
2:15 p.m.—Grace Fields Moore, travelogue
2:30 p.m.—Gracie Hamilton and Jack Sterns, ballads
3:15 p.m.—Wedgwood Nowell, Playgoers Memorials
4 p.m.—Mothers' Legion of the Air; Florence E. Hardy, speaker
4:30 p.m.—Big Brother; The Story Man
5:30 p.m.—E. H. Rust, nursewoman
5:45 p.m.—Stock market reports
6 p.m.—Armstrong Quakers, NBC
6:30 p.m.—Prokhanoff Russian String Quartet
7 p.m.—Bernice Morrison, "Poet of the Piano"
7:30 p.m.—Paul Roberts and Schonberger Trio
8 p.m.—Ray West Cafe
8:30 p.m.—Two Shades of Blue, Mart and Lill
8:45 p.m.—Tone Pictures, NBC
9:15 p.m.—Three Co-Eds
9:30 p.m.—KFI Symphonet, Eva Olivotti, soprano
10:30 p.m.—Cafe Max Fisher

FRIDAY Programs

440.9 Meters KPO Garfield 8300
680 Kcys. 5000 Watts

Hale Bros. & The Chronicle, San Francisco
 7 to 8 a.m.—Health exercises with Professor Bob and "Wee Willie" Hancock
 8 to 9 a.m.—The Shell Happytime, Hugh Barrett Dobbs
 9:30 to 10:30 a.m.—Walter W. Cribbins
 10:30 to 11:30 a.m.—Magazine of the Air, NBC
 11:30 to 11:55 a.m.—Julia Hayes, "Helpful Hints"
 11:55 to 12:05 p.m.—Scripture; time signals
 12:05 to 12:45 p.m.—Programs in miniature
 12:45 to 1:30 p.m.—Commonwealth Club luncheon
 2 to 2:10 p.m.—Ye Towne Cryer
 2:10 to 2:30 p.m.—California Crooners
 2:30 to 2:45 p.m.—Back to Nature with the Miracle Girl
 2:45 to 4:30 p.m.—Get associated with baseball
 4:30 to 5:30 p.m.—Children's Hour
 5:30 to 5:45 p.m.—Date Book, by Stuart Strong
 5:45 to 6 p.m.—News digest, "Scotty" Mortland
 6 to 6:45 p.m.—KPO Masters of Music
 6:45 to 7 p.m.—Cecil and Sally
 7 to 8 p.m.—North Americans
 8 to 8:30 p.m.—Caswell Musical Episode
 8:30 to 9 p.m.—Out West
 9 to 9:15 p.m.—Meeting in The Tavern
 9:15 to 9:30 p.m.—Maurice Gunsky, popular balladist
 9:30 to 10 p.m.—Earle C. Anthony, "Packard program"
 10 to 11 p.m.—Jesse Stafford's Palace Hotel Dance Orchestra
 11 to 12 midnight—Joe Wright's Dance Orchestra

299.8 Meters KFVD Empire 5127
1000 Kcys. 250 Watts

Auburn Fuller, Culver City, Calif.

6 a.m.—Spanish program
 7 a.m.—Happy-Go-Lucky Trio
 9:30 a.m.—Waves of Happiness
 11 a.m.—Beauty talk
 12 noon—The Lonely Troubadour
 12:30 p.m.—Tom and Wash.
 1 p.m.—G. Allison's Radio Home
 2 p.m.—Hints to Housewives
 3 p.m.—Auburn Half Hour
 4 p.m.—Pan-American Spanish program
 5:45 p.m.—Timely Topics; health talk
 9:15 p.m.—Audition contest
 10 p.m.—Tom and Wash
 10:15 p.m.—J. Newton Yates, organist
 11 p.m.—Selected recordings
 12 to 1 a.m.—J. Newton Yates, organist

209.7 Meters KECA Westmore 0337
1430 Kcys. 1000 Watts

Earle C. Anthony, Inc., Los Angeles, Calif.

7:15 a.m.—Health exercises, Louis Rueb
 12 noon—Seeing Southern California
 3 p.m.—Armand, baritone
 3:15 p.m.—Universal Safety Series, NBC
 3:30 p.m.—Calif. Cotton Pickers Orchestra
 4 p.m.—Cities Service Hour, NBC
 5 p.m.—Interwoven Pair, NBC
 5:30 p.m.—Armour Hour, NBC
 6 p.m.—Buster Wilson's Orchestra
 6:30 p.m.—Raleigh Revue, NBC
 7 p.m.—Elgin program, NBC
 7:15 p.m.—Mrs. June Snow, bridge lesson
 7:30 p.m.—Amos 'n' Andy, NBC
 7:45 p.m.—Julie Kellar, harpist
 8 p.m.—Jolly Leighton Chefs
 8:45 p.m.—Anna and Oscar
 9 p.m.—Winifred Donaldson, contralto
 9:15 p.m.—Eastman Kodak program, NBC
 9:45 p.m.—Catherine C. Dixon, concert pianist
 10 p.m.—Ray West Cafe Orchestra

340.7 Meters KLX Lake 6000-6015
880 Kcys. 500 Watts

Tribune Publishing Co., Oakland, Calif.

6:30 to 7 a.m.—Records; stocks
 7 to 8 a.m.—Exercises and entertainment
 8 to 9 a.m.—Jean Kent
 9 to 9:30 a.m.—Modern Homes period
 9:30 to 11 p.m.—Records; stocks
 11 to 12 noon—Classified adv. hour
 12 to 1 p.m.—Studio program
 1 to 2 p.m.—Jean's Hi-Lights
 2 to 2:40 p.m.—Records; stocks
 2:40 to 4:30 p.m.—Baseball, Oaks vs. Missions
 4:30 to 5 p.m.—Chas. T. Besserer, organist
 5 to 5:30 p.m.—Brother Bob's Club
 5:30 to 6 p.m.—Edgar Kussell
 6 to 7 p.m.—Hotel Oakland concert trio
 7 to 7:30 p.m.—News items
 7:30 to 8 p.m.—"The Melody Man"
 8 to 10 p.m.—Hi-Jinks—Lost and Found, piano duo; Ethel Rhinard, pianist; Cora Scott, contralto; Jean Scott, monogolist; Dell Sisters, harinony team; KLX orchestra; Lena Genger, the dumb KLX janitress; Fred and Morris; Johnnie Cerruti, accordionist, and Three Happy Hayseeds
 10 to 10:15 p.m.—Mama and Benny Cohen
 10:15 to 11 p.m.—Fleur-de-Lis Dance Orchestra
 11 to 12 midnight—Classical recordings

526 Meters KXA Seneca 1000
570 Kcys. 500 Watts

American Radio Tel. Co., Seattle, Wash.

7 a.m.—Time Clock; Inspirational
 8:45 a.m.—Popular program
 9 a.m.—Better Homes Hour
 9:30 a.m.—Harry Foley, piano
 9:45 a.m.—Novelty program
 10 a.m.—R. R. Waldron
 10:30 a.m.—Sunshine Hour
 11:30 a.m.—Popular and concert music
 2 p.m.—Organ; Red Seal Hour
 4 p.m.—Popular music; Town Crier Hour
 6 p.m.—Request program
 6:45 a.m.—Harry Foley; Mary & Jack
 7:15 p.m.—Bodin & Karlson
 8 p.m.—Cecil & Sally; concert; organ
 9:30 p.m.—Popular and dance program
 10:30 p.m.—Harry Foley, song and piano
 11 p.m.—Popular program

239.9 Meters KFOX Phone: 672-81
1250 Kcys. 1000 Watts

Nichols & Warinner, Long Beach, Calif.

5 a.m. to 12:45 p.m.—Music, talks, news
 12:45 to 1:50 p.m.—Cherrio Boys; Masonic lunch
 1:50 to 2:20 p.m.—Clarence & Doris
 2:20 to 2:30 p.m.—Rolly Wray
 2:30 to 3 p.m.—Sunset Harmony Boys
 3 to 3:15 p.m.—Campus Sweeties
 3:15 to 3:30 p.m.—Today in History
 3:30 to 4 p.m.—Organ recital, Vera Graham
 4 to 4:30 p.m.—Late news report
 4:15 to 4:30 p.m.—Rolly & Gene
 4:30 to 4:45 p.m.—Violets Tiny Tots Hour
 4:45 to 5 p.m.—Jones Entertainers
 5 to 6 p.m.—Hollywood Girls
 6 to 6:15 p.m.—"Em & Clem"
 6:15 to 6:30 p.m.—Percy at the Telephone
 6:30 to 6:45 p.m.—Sunset Harmony Boys
 6:45 to 7 p.m.—The Three Vagabonds
 7 to 7:15 p.m.—Buttercream School Kids
 7:15 to 7:30 p.m.—Ezra and Able
 7:30 to 7:45 p.m.—Vest Pocket Minstrels
 7:45 to 8:30 p.m.—Cherrio Boys; The Song Story
 8:30 to 9 p.m.—Treatments of "Harmonious Suggestions" by Dr. J. F. Rausch
 9 to 9:15 p.m.—Foster and Doris
 9:15 to 9:30 p.m.—Organ, Vera Graham
 9:30 to 10 p.m.—Everett Hoagland Troubadours
 10 to 11 p.m.—Young Folks at Home
 11 to 11:30 p.m.—Majestic Ballroom Orchestra
 11:30 to 12 midnight—Everett Hoagland Troubadours
 12 to 3 a.m.—The Knight Fox

FRIDAY Programs

379.5 Meters **KGO** Sutter 1920
790 Kcys. 10,000 Watts

General Electric Co., Oakland, Calif.

7:30 to 7:45 a.m.—Chanticleers
7:45 to 8 a.m.—The Aunt Jemima Boy
8 to 8:15 a.m.—Financial Service program
8:15 to 8:30 a.m.—Morning Melodies
8:30 to 9 a.m.—Cross-Cuts of the Day
9 to 9:30 a.m.—Meet the Folks
9:30 to 9:45 a.m.—Betty Crocker Gold Medal Home Service talks
9:45 to 10:15 a.m.—Morning Glories
10:15 to 10:30 a.m.—Josephine B. Gibson
10:30 to 11:30 a.m.—Magazine of the Air
11:30 to 12 noon—Philharmonic organ recital
12 to 1 p.m.—Pacific Feature Hour
1 to 1:30 p.m.—Rembrandt Trio
1:30 to 2 p.m.—Hotel St. Francis Orchestra
2 to 2:15 p.m.—Black and Gold Room Orchestra
2:15 to 2:30 p.m.—“The World in Music”
2:30 to 3 p.m.—Don Bigelow and his Hotel Park Central Orchestra
3 to 3:15 p.m.—Genia Zielinska
3:15 to 3:30 p.m.—Universal Safety Series
3:30 to 4 p.m.—Matinee Time; news service
4 to 5 p.m.—Cities Service Concert Orchestra—Jessica Dragonette and the Cavaliers
5 to 5:30 p.m.—Interwoven Pair
5:30 to 6 p.m.—Armour program
6 to 6:30 p.m.—Armstrong Quakers
6:30 to 7 p.m.—Raleigh Revue
7 to 7:15 p.m.—Elgin program
7:15 to 7:30 p.m.—Evening Reveries
7:30 to 7:45 p.m.—Amos 'n' Andy
7:45 to 8 p.m.—NBC Concert Favorites
8 to 8:15 p.m.—Ole and the Girls
8:15 to 8:45 p.m.—Piano Paintings
8:45 to 9:15 p.m.—Tone Pictures
9:15 to 9:45 p.m.—Kodak Week-End Hour
9:45 to 10 p.m.—John and Ned
10 to 10:30 p.m.—Mystery serial
10:30 to 11 p.m.—Pacific Nomads
11 to 12 midnight—Laugher-Harris Hotel St. Francis Dance Orchestra

483.6 Meters **KGW** Atwater 2121
620 Kcys. 1000 Watts

The Morning Oregonian, Portland, Oregon

6:45 a.m.—Devotional services; organ
8 a.m.—Shell Happytime, KPO
9 a.m.—Columbia National Bank
9:06 a.m.—Town Cryer; Betty Crocker, NBC
10:15 a.m.—Heinz food talk, NBC
10:30 a.m.—Woman's Magazine of the Air, NBC
11:30 a.m.—Masterworks
12 noon—Powers Pied Piper
12:30 p.m.—Pacific Feature Hour, NBC
1:15 p.m.—Rembrandt Trio, NBC
1:30 p.m.—Air Transport talk
1:45 p.m.—Hotel St. Francis Orchestra, NBC
2 p.m.—Baby's Boudoir organ
2:15 p.m.—Among Ourselves; Masterworks
3:15 p.m.—Marian Miller
3:30 p.m.—Palace Laundry features
4 p.m.—Cities Service, NBC
5 p.m.—Interwoven Pair, NBC
5:30 p.m.—Armour Hour, NBC
6 p.m.—Armstrong Quakers, NBC
6:30 p.m.—Raleigh Review, NBC
7 p.m.—Elgin program, NBC
7:15 p.m.—“On to Oregon” program
7:30 p.m.—Amos 'n' Andy, NBC
7:45 p.m.—NBC Concert Favorites
8 p.m.—Seth Thomas Clock program
8:05 p.m.—Ole and the Girls, NBC
8:15 p.m.—Piano Paintings, NBC
8:45 p.m.—Tone Pictures, NBC
9:15 p.m.—Kodak Week-End program, NBC
9:45 p.m.—Froskist Ice Cream Co.
10 p.m.—Cecil and Sally
10:15 p.m.—Studio program
10:30 p.m.—Hoot Owls

309.1 Meters **KJR** Main 2495-2475
970 Kcys. 5000 Watts
Northwest Broad. System, Seattle, Wash.

7 a.m.—Music; news items
9:40 a.m.—Sally Jo Walker and Grant Merrill
10 a.m.—Glen Eaton, tenor; Marjorie Robillard, piano
10:15 a.m.—Beauty talk, Helen Andrews
12 noon—World in Review
12:45 p.m.—Unity Society of the Northwest
1 p.m.—Musical program
1:45 p.m.—Robert Monson, tenor; Marjorie Robillard, piano
2 p.m.—Beatrice Nelson, piano
2:45 p.m.—Baseball game, Ken Stuart
5:15 p.m.—Baron Keyes' Air Castles
5:30 p.m.—Market reports; lost and found
5:50 p.m.—Garden talk by Cecil Solly
6 p.m.—Vic Meyers' recording orchestra
7 p.m.—Harpers Corners
7:30 p.m.—Thirty minutes with the masters; Harold Strong, piano; Sydney Dixon, tenor
8 p.m.—Gold and Silver Ensemble; Ernest Gill, violin
9 p.m.—Damski's Neapolitans; Betty Andersen, soprano; Sydney Dixon, tenor; Signor Morigioli, flute; Sam Meyer, violin
10 p.m.—Ken Stuart's Sunshine program; Ivan Dittmar, piano
10:30 p.m.—Whirlwinds Orchestra; Ukelele Bob; Happy Harris, banjo
11 p.m.—Vic Meyer's Club Victor Orchestra
12 midnight—Midnight Revellers

296.6 Meters **KQW** Columbia 777
1010 Kcys. 500 Watts

Pac. Agric. Foundation, Ltd., San Jose, Calif.

9 to 11 a.m.—Morning music; Helpful Hour
11 to 11:55 a.m.—Bank Credits program
11:55 to 12:30 p.m.—Old favorite recordings
12:30 to 1 p.m.—Market reports, weather
1 to 1:30 p.m.—Hart's Happy Half Hour
1:30 to 2:30 p.m.—The Friendly Hour
2:30 to 3:30 p.m.—Red Seal records
4:30 to 5 p.m.—Children's program
5 to 5:15 p.m.—Baron Keyes' Air Castle
5:15 to 6 p.m.—Music; health talk
6 to 6:10 p.m.—U. S. D. A. farm flashes
6:10 to 6:26 p.m.—Farm topics discussion
6:20 to 6:30 p.m.—Maturity standard for Bartlett pears
6:30 to 6:45 p.m.—Market reports
6:45 to 6:55 p.m.—Sport review
6:55 to 7 p.m.—KQW Market Place
7 to 8 p.m.—Farm Bureau Evening News
8 to 9 p.m.—KQW Minstrels
9 to 10 p.m.—San Jose Pacific Little Symphony

394.5 Meters **KVI** Broadway 4211
760 Kcys. 1000 Watts

Puget Sound Broad. Co., Tacoma, Wash.

7 a.m. to 12 noon—Records; CBS programs
1:45 to 2 p.m.—Aunt Zelena, CBS
2 to 3 p.m.—Happy Go Lucky Hour, DLBS
3 to 3:15 p.m.—Permas, the Man of Mystery
3:15 to 3:30 p.m.—Manhattan Towers Orch., CBS
3:30 to 3:45 p.m.—Program of recordings
3:45 to 4 p.m.—Bernhard Levitov's Orch., CBS
4 to 4:30 p.m.—Nit Wit Hour, CBS
4:30 to 6 p.m.—To be announced
6 to 6:30 p.m.—Quaker State Oil, CBS
6:30 to 7 p.m.—Gold Medal Fast Freight, CBS
7 to 7:15 p.m.—Ole Peterson in novelty program
7:15 to 7:30 p.m.—Heywood Brown's Radio Column, CBS
7:30 to 8 p.m.—Will Osborne's Orchestra, CBS
8 to 8:30 p.m.—Veodul Vodvil, Associated Oil Co.
8:30 to 9 p.m.—Midnight Melodies
9 to 10 p.m.—Mary and Bob, True Story Hour
10 to 10:15 p.m.—Studio program
10:15 to 11 p.m.—Hotel Mark Hopkins Orchestra, DLBS
11 to 12 midnight—Val Valente's Orchestra
12 to 1 a.m.—Slumberbusters; organ recital

FRIDAY Programs

325.9 Meters **KOMO** **Elliot 5890**
920 Kcys. **1000 Watts**

Fisher's Blend Station, Inc., Seattle, Wash.
 7:25 a.m.—Inspirational service
 7:30 a.m.—Y. M. C. A. health exercises
 7:45 a.m.—Aunt Jemima Pancake Boy, NBC
 8 a.m.—Shell Happytime, KPO
 9 a.m.—Julia Hayes, Helpful Hints
 9:30 a.m.—Betty Crocker's talk, NBC
 9:45 a.m.—Way to a Man's Heart
 10 a.m.—Artistic ensemble
 10:15 a.m.—Josephine Gibson talk, NBC
 10:30 a.m.—Magazine of the Air, NBC
 11:30 a.m.—Novelty program
 12 noon—Radio visit to dairymen & poultrymen; grain, fruit & veg. reports
 12:15 p.m.—Prudence Penny
 12:30 p.m.—Pacific Feature Hour, NBC
 1 p.m.—Concert orchestra and vocalists
 1:30 p.m.—Popular orchestra and vocalists
 2 p.m.—Concert orchestra and vocalists
 2:30 p.m.—Old Time Orchestra; song recital
 3:15 p.m.—Universal Safety Series, NBC
 3:30 p.m.—Out of a Clear Sky
 3:45 p.m.—Stock quotations
 4 p.m.—Cities Service concert, NBC
 5 p.m.—Interwoven Pair, NBC
 5:30 p.m.—Armour Hour, NBC
 6 p.m.—Armstrong Quakers, NBC
 6:30 p.m.—Raleigh Revue, NBC
 7 p.m.—Elgin Watch program, NBC
 7:15 p.m.—Garden Patch program
 7:30 p.m.—Amos 'n' Andy, NBC
 7:45 p.m.—Artistic Ensemble
 8 p.m.—News Reel Theatre of the Air
 8:30 p.m.—"Mac and Al"
 8:45 p.m.—Tone Pictures, NBC
 9:15 p.m.—Kodak Week End program, NBC
 9:45 p.m.—Latin Evenings; news
 11 p.m.—Tiny Burnett's Dance Orchestra
 12 midnight—Theatre organ recital

333.1 Meters **KHJ** **Vandike 7111**
900 Kcys. **1000 Watts**

Don Lee, Inc., Los Angeles, California
 7 to 8 a.m.—Recordings; Anthony Euwer
 8 to 8:30 a.m.—Columbia Review, CBS
 8:30 to 8:40 a.m.—Stock Exchange reports
 8:40 to 9:15 a.m.—Happy Felton's Orchestra, CBS
 9:15 to 9:30 a.m.—Music Lovers' Shop
 9:30 to 10:30 a.m.—Feminine Fancies
 10:30 to 10:45 a.m.—Elvia Allman, June Parker and Nell Larson, song and organ
 10:45 to 11:15 a.m.—Agnes White; recordings
 11:15 to 11:30 a.m.—Motion Picture Magazine
 11:30 to 12 noon—Recordings; better English
 12 to 12:30 p.m.—Biltmore Hotel Orchestra
 12:30 to 12:45 p.m.—World-wide news
 12:45 to 1 p.m.—California Home Extension
 1 to 2 p.m.—Captivators, CBS; Times Forum
 2 to 3 p.m.—Happy Go Lucky Hour, KFRC
 3 to 3:15 p.m.—"Happiness Man"
 3:15 to 3:30 p.m.—Dr. Hertzog's School program
 3:30 to 4 p.m.—Council of International Relations
 4 to 4:30 p.m.—Nit Wit Hour, CBS
 4:30 to 4:45 p.m.—U. S. Army Band
 4:45 to 4:55 p.m.—World-wide news
 4:55 to 5:30 p.m.—Town Topics; Custo Co., KFRC
 5:30 to 6 p.m.—Bob Swan
 6 to 6:30 p.m.—Quaker State Oil, CBS
 6:30 to 7 p.m.—Gold Medal Fast Freight, CBS
 7 to 7:30 p.m.—Orchestra and singer
 7:30 to 8 p.m.—Don Lee Symphony
 8 to 8:30 p.m.—Veedol Vodvil, from KFRC
 8:30 to 9 p.m.—Bekins Van & Storage, DLBS
 9 to 10 p.m.—True Story Hour, CBS
 10 to 10:05 p.m.—World-wide news
 10:05 to 12 midnight—Biltmore Hotel Dance Orchestra
 12 to 1 a.m.—Wesley Tourtellotte, organist

285.5 Meters **KNX** **Hempstead 4101**
1050 Kcys. **5000 Watts**

L. A. Evening Express, Los Angeles, Calif.
 6:45 to 8 a.m.—Setting-up exercises
 8 to 8:15 a.m.—Inspirational talk and prayer
 8:15 to 8:30 a.m.—Late recordings
 8:30 to 9 a.m.—Interesting information
 9 to 9:30 a.m.—"A Menu for Sunday Dinner"
 9:30 to 10 a.m.—Radio shopping news
 10 to 10:30 a.m.—Eddie Albricht's "family"
 10:30 to 10:45 a.m.—Musical program of late recordings
 10:45 to 11 a.m.—"Home Remedy Hour"
 11 to 11:30 a.m.—Radio Church of the Air
 11:30 to 11:45 a.m.—Courtesy program
 11:45 to 12 noon—"Musical Contrasts"
 12 to 12:30 p.m.—"The Musical Lunch Box"
 1:30 to 2 p.m.—Eddie Albricht's reading of late fiction
 2 to 2:30 p.m.—Records; "Jay," the Jingle Man
 2:30 to 2:45 p.m.—Talk by Maj. Lawrence Mott
 2:45 to 3:15 p.m.—KNX Symphony
 3:15 to 3:25 p.m.—Joyce Coad, little movie star
 3:25 to 3:30 p.m.—Lost and found and stock market reports
 3:35 to 4 p.m.—Federation of Women's Clubs program
 4 to 4:30 p.m.—"Home Builders' Hour"
 4:30 to 5 p.m.—C. P. R.'s musical program
 5 to 5:15 p.m.—Talk on "Travel"
 5:15 to 5:45 p.m.—Big Brother Ken's Kiddie Hour
 5:45 to 6 p.m.—Town Cryer's amusement tips
 6 to 6:30 p.m.—Organ program by Lucie Lee
 6:30 to 7 p.m.—KNX Symphonette
 7 to 8 p.m.—Country Jane, vocalist; Stove Poker Ensemble, directed by Bill Hatch; talks by Fred Forrest
 8 to 9 p.m.—Royal order of Optimistic Do-Nuts
 9 to 9:45 p.m.—The "Lion Tamers"
 9:45 p.m.—Hollywood Legion Stadium
 11:45 to 12 midnight—Johnny Hamp's Kentucky Serenaders

280.2 Meters **KJBS** **Ord 4148-49**
1070 Kcys. **100 Watts**

J. Brunton & Sons, San Francisco, Calif.
 7 to 8 a.m.—KJBS Alarm Klok Klub
 8 to 9 a.m.—Popular recordings
 9 to 9:30 a.m.—Assoc. Food Stores' program
 9:30 to 11 a.m.—Records; health talk
 11 to 12 noon—Recorded program
 12 to 12:30 p.m.—U. S. popular half-hour
 12:30 to 1:05 p.m.—Variety records
 1:05 to 2 p.m.—Stock report; concert music
 2 to 3:30 p.m.—Records
 3:30 to 4 p.m.—Restful Period, Bobby Spencer
 4 to 4:30 p.m.—Records
 4:30 to 5 p.m.—Budde's half-hour
 5 to 5:30 p.m.—Barnes Sunset Revue
 5:30 to 6:30 p.m.—Concert music
 6:30 to 7:30 p.m.—Musical Sparklings; records
 12 to 7 a.m.—KJBS Owl program

499.7 Meters **KFSD** **Franklin 6353**
600 Kcys. **1000 Watts**

Airfan Radio Corp., San Diego, Calif.
 10 to 11 a.m.—Amy Lou Shopping Hour
 11 to 12 noon—Lloyd Peck's Service Hour
 12 to 12:30 p.m.—Organ program
 12:30 to 1 p.m.—Pacific Feature Hour, NBC
 1 to 1:30 p.m.—Rembrandt Trio, NBC
 1:30 to 2 p.m.—Hotel St. Francis Orch., NBC
 2 to 2:30 p.m.—Story Time
 2:30 to 3:30 p.m.—Organ program
 3:30 to 5 p.m.—Concert program
 5 to 6 p.m.—Nightly Musical Review
 6 to 6:15 p.m.—Late news items
 6:15 to 7 p.m.—Studio program
 7 to 8 p.m.—Thearle's Music Hall program
 8 to 9 p.m.—Dan Parker's Old Time program
 9 to 9:45 p.m.—Concert Quintet; Janet Stanley and Bailey Warren
 9:45 to 10 p.m.—John and Ned, NBC
 10 to 11 p.m.—Kennedy's Cafe program
 11 to 12 midnight—Laughner-Harris Dance Orchestra, NBC

SATURDAY Programs June 28, 1930



Harold Peary
NBC—Staff Artist

TIME	STATION	PROGRAM



Chas. H. Gabriel, Jr.
KNX—Publicity Dir.

BEST BETS TODAY

535.4 Meters
560 Kcys.
KTAB Garfield 4700
1000 Watts
Pickwick Broadcasting Co., Oakland, Calif.
6:30 to 7:30 a.m.—Studio program
7:30 to 8 a.m.—Red Hat program
8 to 8:30 a.m.—Classical recordings
8:30 to 9 a.m.—Dr. W. G. Keys
9 to 9:30 a.m.—Morning prayer hour
9:30 to 10 a.m.—Studio program
10 to 10:30 a.m.—Household Hour, Alma La Marr
10:30 to 11 a.m.—Dr. B. L. Corley
11 to 1:30 p.m.—Studio program; organ
1:30 to 2:40 p.m.—Records; Dr. Forrester
2:40 to 4:45 p.m.—Baseball broadcast
4:45 to 5 p.m.—Studio program
5 to 6 p.m.—Brother Bob's Frolic Hour
7 to 7:30 p.m.—Recordings
7:30 to 8 p.m.—Walter J. Rudolph, pianist
8 to 8:30 p.m.—Dorothy Nichols, cellist
8:30 to 9:30 p.m.—Melody Quintette; Carl Tobin, Jane S. Sands, pianist.
9:30 to 10:30 p.m.—Orchestra with Cotton Bond and Alice Blue, soloists
10:30 to 11:30 p.m.—Sweet's Ballroom Orchestra
11:30 to 1 a.m.—Studio program

239.9 Meters
1250 Kcys.
KFOX Phone: 672-81
1000 Watts
Nichols & Warinner, Long Beach, Calif.
5 a.m. to 12:45 p.m.—Music, talks, news
12:45 to 1:30 p.m.—Music; Bill & Co
1:50 to 2:20 p.m.—Doris & Clarence
2:30 to 3 p.m.—Sunset Harmony Boys
3 to 3:15 p.m.—Campus Sweeties
3:15 to 3:30 p.m.—Today in History
3:30 to 4 p.m.—Organ recital, Vera Graham
4 to 4:15 p.m.—Late news report
4:30 to 4:45 p.m.—Violets Tiny Tots Hour
4:45 to 5 p.m.—Jones Entertainers
5 to 6 p.m.—Hollywood Girls
6 to 6:15 p.m.—"Em & Clem"
6:15 to 6:30 p.m.—Percy at the Telephone
6:30 to 6:45 p.m.—Sunset Harmony Boys
6:45 to 7 p.m.—The Three Vagabonds
7 to 7:15 p.m.—Buttercream School Kids
7:15 to 7:30 p.m.—Ezra and Abie
7:30 to 7:45 p.m.—Vest Pocket Minstrels
7:45 to 8 p.m.—Cherrio Boys
8 to 8:30 p.m.—Tavern Club Orchestra
8:30 to 9 p.m.—Three Vagabonds
9 to 9:15 p.m.—Foster and Doris
9:15 to 9:30 p.m.—Organ, Vera Graham
9:30 to 10 p.m.—Everett Hoagland Troubadours
10 to 11 p.m.—Young Folks at Hcme
11 to 11:30 p.m.—Majestic Ballroom Orchestra
11:30 to 12 midnight—Everett Hoagland Troubadours
12 to 3 a.m.—The Knight Fox

340.7 Meters
880 Kcys.
KLX Lake 6000-6015
500 Watts
Tribune Publishing Co., Oakland, Calif.
6:30 to 7 a.m.—Records; stocks
7 to 8 a.m.—Exercises and entertainment
8 to 9 a.m.—Jean Kent
9 to 9:30 a.m.—Modern Homes period
9:30 to 10:15 a.m.—Clinic of the Air
10:15 to 11 a.m.—Stocks; records
11 to 12 noon—Classified adv. hour
12 to 1 p.m.—Studio program
1 to 3 p.m.—Jean's Hi-Lights; records
2:40 to 4:30 p.m.—Baseball, Oaks vs. Missions
4:30 to 5 p.m.—Chas. T. Besserer, organist
5 to 5:30 p.m.—Brother Bob's Club
5:30 to 6 p.m.—Edgar Russell
6 to 7 p.m.—Hotel Oakland concert trio
7 to 7:30 p.m.—News items
7:30 to 8 p.m.—Ethel Rhinard and Cora Scott
8 to 8:30 p.m.—Talk by John Lake, founder of Tai Kam Island Leper Colony in China
8:30 to 9 p.m.—Helen Wegman Parmelee, and pianist; Franklin Roberts, baritone, and Myrtle Lacy, soprano
9 to 9:30 p.m.—High Manity Series
9:30 to 11 p.m.—Dance program

204 Meters
1470 Kcys.
KGA Main 3434
5000 Watts
Northwest Broad. System, Spokane, Wash.
6:45 a.m.—Early Birds; news
8 a.m.—Sunshine Hour
9 a.m.—Central Market program
9:30 a.m.—Miss Spokane musicale
10 a.m.—Friendly Hour
11 a.m.—Crescent Mfg. Co. program
11:15 a.m.—Luncheon concert
11:30 a.m.—Concert Novelties
12 noon—Music; reports; time; weather
1 p.m.—Popular concert
1:30 p.m.—Concert Classique
2 p.m.—Hillyard Shopping Guide
2:30 p.m.—Popular Melange; Bargain Matinee
3:30 p.m.—Popular songs and ballads
3:45 p.m.—Tea Hour concert
4 p.m.—Good News Magazine
4:30 p.m.—Uncle Andy and the Kiddies
5 p.m.—Dinner music
6 p.m.—All Artists Trio; Cecile Baron, piano; Ernest Gill, violin; Sydney Dixon, tenor; Fred Scheld, cello
7 p.m.—Saturday Knights; Pearle Dempsey, piano; Robert Monsen, tenor; A. Pease, accordion
8:30 p.m.—Song Birds; Stonewall Jackson, guitar
9 p.m.—The Gondoliers; Zac Kalbach, saxophone; Elmore Vincent, tenor
10 p.m.—Request program

SATURDAY Programs

San Francisco **NBC** Sutter 1920

National Broadcasting Company

7:45 to 8 a.m.—The Aunt Jemima Boy, KGO, KHQ, KOMO, KGW, KSL, KOA
 9:45 to 10:30 a.m.—National Farm and Home Hour, KGO, KHQ, KGW, KFI; KPO 10 to 10:30 a.m.

An agricultural program will be presented for a nation-wide audience of NBC listeners during the National Farm and Home Hour today.

10:30 to 11:30 a.m.—Woman's Magazine of the Air, KGO, KHQ, KOMO, KGW, KPO, KFI
 Charles Marshall as "acting editor" will preside at the microphone today as the hour's broadcast of the Woman's Magazine of the Air is presented. Annabelle Jones Rose, contralto and William Powers, colored tenor, are the soloists programmed and Ann Holden and Helen Webster the speakers.

12 to 1 p.m.—Hotel Sir Francis Drake Orchestra, KGO, KTAR; KGW 12:30 to 1 p.m.

1 to 1:30 p.m.—Dixie Dandies, KGO, KTAR; KGW 1:15 to 1:30 p.m.

1:30 to 2 p.m.—Ohio River Steamboat Race, Cincinnati, Ohio, KGO, KPO, KFI, KGW, KOMO, KTAR, KFSD, KOA

2 to 2:30 p.m.—Black and Gold Room Orchestra, KGO, KTAR

3:30 to 4 p.m.—The Fuller Man, KGO, KHQ, KOMO, KGW, KECA

Earle Spicer, baritone, a male quartet and an orchestra conducted by Don Voorhees will participate in the Fuller Man's entertainment.

4 to 4:30 p.m.—Salon Singers, KGO, KGW
 George Dilworth will direct the Salon Singers in a half-hour concert.

4:30 to 5:30 p.m.—The Goldman Band, KGO; KGW 5 to 5:30 p.m.; KOMO 4:30 to 5 p.m.; KOA 4:30 to 4:45 p.m.

Russian compositions have been chosen by Edwin Franko Goldman for the concert to be played by his band on the campus of New York University and broadcast over the NBC System today. Works of six great musicians claimed by Russia—Tchaikovsky, Glinka, Rimsky-Korsakoff, Rubinstein, Rachmaninoff, and Ivanov—are listed on the program.

5:30 to 6 p.m.—General Electric Hour, KGO, KHQ, KOMO, KGW, KECA

A program of music and talk is promised during the 30 minutes with Arthur Pryor's Band and Floyd Gibbons furnishing the entertainment.

6 to 7 p.m.—B. A. Rolfe and his Lucky Strike Orchestra, KGO, KHQ, KOMO, KGW, KFI, KTAR, KFSD

Playing and singing for a nation-wide audience, B. A. Rolfe's Lucky Strike Orchestra will be heard in a dance program over the NBC System tonight.

7 to 7:30 p.m.—Voice of Pan, KGO, KHQ, KOMO, KGW, KTAR

"Behind a Garden Wall" is the descriptive title given to tonight's Voice of Pan program, to be played by Anthony and Emily Linden for NBC listeners.

7:30 to 7:45 p.m.—Amos 'n' Andy, KGO, KHQ, KOMO, KGW, KECA

7:45 to 8 p.m.—Sperry Hotcakes, KGO, KHQ, KOMO, KGW, KECA

The Three Hotcakes are Johnnie Toffoli, accordionist; Johnnie O'Brien, harmonica player, and Jimmy Mosley, ukulele player and vocalist. Charles Marshall, the Harvester, completes the instrumental quartet with his guitar.

8 to 8:30 p.m.—Symphonic Gems, KGO, KECA
 Joseph Hornik's orchestra and Jack Deane, tenor, will be heard in a 30-minute program of Symphonic Gems.

8 to 8:30 p.m.—Gilmore Circus, KHQ, KOMO, KGW, KPO, KFI

With an invisible radio audience seated under an imaginary "bigtop," another Gilmore Circus performance will be given. A jocular master of ceremonies will introduce the characters participating in the show.

8:30 to 9 p.m.—Melody Memories, KGO, KHQ, KGW, KFSD; KOMO 8:30 to 8:45 p.m.

An instrumental ensemble conducted by Mart Grauenhorst and Gail Taylor, soprano, will be featured in the half-hour concert.

9 to 9:30 p.m.—Del Monte Coffee Program, KGO, KHQ, KOMO, KGW, KFI, KSL, KOA, KFSD, KTAR

Del Monte announces production of a famous musical comedy success for its program over the NBC System tonight. Emil Polak will direct the presentation.

9:30 to 10 p.m.—Golden Legends, KGO, KHQ, KGW, KFSD, KOA

When the National Players group around the NBC microphone tonight, it will be to present another 30-minute radio version of a celebrated Golden Legend. H. C. Connette, author of Memory Lane, is responsible for these radio adaptations.

10 to 12 midnight—Spotlight Review, KGO; KOMO 10 to 11:15 p.m.; KECA, KOA 10 to 11 p.m.; KGW 10:15 to 11 p.m.; KFSD 11 to 12 midnight

This program with Ted Maxwell at the helm runs the gamut from music to comedy and has for its contributors a brilliant array of staff artists from the Pacific Division of the National Broadcasting Company.

265.3 Meters KSL Wasatch 3901
1130 Kcys. 5000 Watts

Radio Service Corp., Salt Lake City, Utah

5:30 p.m.—General Electric Hour, NBC
 6 p.m.—B. A. Rolfe and peppy dance orchestra, NBC
 7 p.m.—A short visit with a great composer, Sego Ensemble
 7:30 p.m.—Amos 'n' Andy, NBC; music
 8 p.m.—Jack Frost program
 9 p.m.—Del Monte Coffee program, NBC
 10 p.m.—Dance music, featuring popular Grandians
 11 p.m.—"Vagabond of the Air"

325.9 Meters KOMO Elliot 5890
920 Kcys. 1000 Watts

Fisher's Blend Station, Inc., Seattle, Wash.

7:25 a.m.—Inspirational service
 7:30 a.m.—Y. M. C. A. health exercises
 7:45 a.m.—Aunt Jemima Pancake Boy, NBC
 8 a.m.—Shell Happytime, KPO
 9 a.m.—Gordon and Mary
 10:15 a.m.—Vocal recital
 10:30 a.m.—Magazine of the Air, NBC
 11:30 a.m.—Concert orchestra and vocalists
 12 noon—Farm talk; grain, fruit & veg. reports
 12:30 p.m.—Hotel Sir Francis Drake Orch., NBC
 1 p.m.—Popular orchestra and vocalists
 1:30 p.m.—Ohio River steamboat race, NBC
 2 p.m.—Old Time Orchestra
 2:45 p.m.—Popular orchestra and vocalists
 3 p.m.—William Don, NBC
 3:30 p.m.—Fuller Man, NBC
 4 p.m.—Salon Singers, NBC
 4:30 p.m.—Goldman Band, NBC
 5 p.m.—Stock quotations; artistic ensemble
 5:30 p.m.—Gen. Electric program, NBC
 6 p.m.—Lucky Strike Dance Hour, NBC
 7 p.m.—Voice of Pan, NBC
 7:30 p.m.—Amos 'n' Andy, NBC
 7:45 p.m.—Sperry Hotcakes, NBC
 8 p.m.—Gilmore Circus, NBC
 8:30 p.m.—Melody Memories
 8:45 p.m.—Nunn Bush program
 9 p.m.—Del Monte Coffee program, NBC
 9:30 p.m.—Golden Legends, NBC
 10 p.m.—Spotlight Revue, NBC
 11:30 p.m.—RKO Theatrical Frolic
 12 midnight—Organ recital

SATURDAY Programs

379.5 Meters
790 Kcys.

KGQ

Sutter 1920
10,000 Watts

General Electric Co., Oakland, Calif.

7:30 to 7:45 a.m.—Chanticleers
7:45 to 8 a.m.—The Aunt Jemima Boy
8 to 8:15 a.m.—Financial Service program
8:15 to 8:30 a.m.—Morning Melodies
8:30 to 9 a.m.—Cross-Cuts of the Day
9 to 9:30 a.m.—Meet the Folks
9:30 to 9:45 a.m.—Eddie Bernard
9:45 to 10:30 a.m.—Farm and Home Hour
10:30 to 11:30 a.m.—Magazine of the Air
11:30 to 12 noon—Chicago Serenade
1 to 1:30 p.m.—Dixie Dandies
1:30 to 2 p.m.—Ohio River Steamboat Race
2 to 2:30 p.m.—Black and Gold Roon Orchestra
2:30 to 3 p.m.—Hotel Governor Clinton Orchestra
3 to 3:30 p.m.—Twilight Voices; William Don
3:30 to 4 p.m.—The Fuller Man
4 to 4:30 p.m.—Salon Singers
4:30 to 5:30 p.m.—The Goldman Band
5:30 to 6 p.m.—General Electric Hour
6 to 7 p.m.—Lucky Strike Orchestra
7 to 7:30 p.m.—Voice of Pan
7:30 to 7:45 p.m.—Amos 'n' Andy
7:45 to 8 p.m.—Sperry Hotcakes
8 to 8:30 p.m.—Symphonic Gems
8:30 to 9 p.m.—Melody Memories
9 to 9:30 p.m.—Del Monte Coffee program
9:30 to 10 p.m.—Golden Legends
10 to 12 midnight—Spotlight Review

526 Meters
570 Kcys.

KXA

Seneca 1000
500 Watts

American Radio Tel. Co., Seattle, Wash.

7 a.m.—Time Clock; Inspirational
8:45 a.m.—Popular music
9 a.m.—Better Homes Hour
10 a.m.—R. R. Waldron
10:30 a.m.—Sunshine Hour; popular; concert
1 p.m.—Popular and Hawaiian program
3 p.m.—Red Seal Hour
4 p.m.—Organ; Town Crier
6 p.m.—All request program
6:45 p.m.—Harry Foley, piano
7 p.m.—Novelty; Bodin & Karlson
7:30 p.m.—Dick Sharp's Sports Round-up
8 p.m.—Cecil & Sally; popular program
8:30 p.m.—Mary & Jack; new artists
9 p.m.—Concert, popular, dance programs

508.2 Meters
590 Kcys.

KHQ

Main 5383
1000 Watts

Louis Wasmer, Inc., Spokane, Washington

6:45 a.m.—Inspirational service
7 a.m.—"The Town Crier"
7:45 a.m.—"Aunt Jemima Boy," NBC
8 a.m.—The Shell Happytime, KPO
9 a.m.—Walt, Winn and Harvey
9:45 a.m.—National Farm and Home Hour, NBC
10:30 a.m.—Woman's Magazine of the Air, NBC
11:30 a.m.—Organ recital; band music
12:15 p.m.—"Studio Affairs"; "Album Airs"
1 p.m.—"Dutch Maid"; "Headliners"
1:30 p.m.—"Trail Blazing"
1:45 p.m.—Fifteen minutes with the violin
2 p.m.—Varieties; Musical Gems
3:30 p.m.—"The Fuller Man," NBC
4 p.m.—Service Hour
5:30 p.m.—General Electric Hour, NBC
6 p.m.—Lucky Strike Hour, NBC
7 p.m.—Voice of Pan
7:30 p.m.—Amos 'n' Andy, NBC
7:45 p.m.—Sperry Hotcakes, NBC
8 p.m.—Gilmore Circus, NBC
8:30 p.m.—"Melody Memories," NBC
9 p.m.—Del Monte Coffee program, NBC
9:30 p.m.—Golden Legends
10 p.m.—Davenport Hotel Orchestra
11:30 p.m.—RKO Frolic

440.9 Meters
680 Kcys.

KPO

Garfield 8300
5000 Watts

Hale Bros. & The Chronicle, San Francisco

7 to 8 a.m.—Health exercises, with Professor Bob and "Wee Willie" Hancock
8 to 9 a.m.—The Shell Happytime, Hugh Barrett Dobbs
9:30 to 10 a.m.—Walter W. Cribbins
10 to 10:30 a.m.—Home and Farm Hour, NBC
10:30 to 11:30 a.m.—Magazine of the Air, NBC
11:30 to 11:45 a.m.—Helen Barker, art talk
11:55 to 12:05 p.m.—Scripture; time signals
12:05 to 1 p.m.—Programs in miniature
1:30 to 2 p.m.—Ohio River Steamboat Race, Cincinnati, NBC
2 to 2:10 p.m.—Ye Towne Cryer
2:10 to 2:30 p.m.—The Sequoians
2:30 to 2:45 p.m.—Back to Nature with the Miracle Girl
2:45 to 4:30 p.m.—Get associated with baseball
4:30 to 5:30 p.m.—Children's Hour
5:30 to 5:45 p.m.—Date Book, by Stuart Strong
5:45 to 6 p.m.—News digest, "Scotty" Mortland
6 to 6:45 p.m.—KPO Masters of Music
6:45 to 7 p.m.—Cecil and Sally
7 to 8 p.m.—North Americans
8 to 8:30 p.m.—The Gilmore Circus, NBC
8:30 to 9:30 p.m.—KPO Salon Orchestra with Eva De Vol, soprano
9:30 to 10 p.m.—E. C. Anthony, "Packard Program"
10 to 11 p.m.—Jesse Stafford's Palace Hotel Orchestra
11 to 12 midnight—Joe Wright's Dance Orchestra

296.6 Meters
1010 Kcys.

KQW

Columbia 777
500 Watts

Pac. Agric. Foundation, Ltd., San Jose, Calif.

9 to 11 a.m.—Music; Helpful Hour
11 to 11:55 a.m.—Bank Credits program
11:55 to 12:30 p.m.—Popular recordings
12:30 to 1 p.m.—Market reports, weather
1 to 1:30 p.m.—Hart's Happy Half Hour
1:30 to 2:30 p.m.—The Friendly Hour
2:30 to 3:30 p.m.—New record releases
4:30 to 5:15 p.m.—Children's program
5:15 to 6:50 p.m.—Music; health talk
6:50 to 7 p.m.—KQW Market Place
7 to 7:15 p.m.—Farm Bureau Radio News
7:15 to 7:30 p.m.—San Jose Better Business Bureau
7:30 to 7:45 p.m.—Musical program
7:45 to 8:45 p.m.—Studio program
8:45 to 10 p.m.—Italian program

254.1 Meters
1180 Kcys.

KEX

Atwater 3111
5000 Watts

Western Broadcasting Co., Portland, Oregon

7 a.m.—Morning Serenaders
8 a.m.—The Clock; Journal news
9 a.m.—Service Hour; organ concert
10:30 a.m.—Shopping service; devotional service
12 noon—Time; weather; World Bookman
12:05 p.m.—Happy Hour Girls Orchestra
1:05 p.m.—Newscasting; organ concert
2 p.m.—Novelty recording concert
2:30 p.m.—The Hot Spot; song recital
3:30 p.m.—Afternoon classic
4:30 p.m.—Band concert
5:30 p.m.—Bulletin; dance music
6:15 p.m.—Old-Timers concert
6:30 p.m.—All Artists Trio; Cecile Baron, piano; Ernest Gill, violin; Fred Scheld, 'cello; Sydney Dixon, tenor, NBS
7 p.m.—Saturday Knights Orchestra; Pearl Dempsey, piano; Robert Monsen, tenor; A. Pease, accordion, NBS
9 p.m.—Community Chest program
9:30 p.m.—The Gondoliers; Zac Kalbach, saxophone; Elmore Vincent, tenor, NBS
10 p.m.—Recordings
10:30 p.m.—Jack and Jill Tavern Orchestra
11:30 p.m.—Time; weather; police reports; news
11:40 p.m.—Midnight Revellers; request program
12 midnight—White Wizard

SATURDAY Programs

491.5 Meters **KFRC** Prospect 0100
610 Kcys. 1000 Watts

Don Lee, Inc., San Francisco, Calif.

7 to 8 a.m.—Seal Rocks broadcast
7:30 to 8 a.m.—Capt. Vacation
8 to 8:30 a.m.—Drama for children, CBS
8:30 to 9 a.m.—Happy Felton's Orchestra, CBS
9 to 9:15 a.m.—News items
9:15 to 9:30 a.m.—Georgia O. George, DLBS
9:30 to 10 a.m.—Junior Artists program
10 to 11 a.m.—Song recital from KHJ, DLBS
11 to 12 noon—Auditions and church announcements
12 to 1 p.m.—Sherman & Clay noonday concert
1 to 1:45 p.m.—Huston Ray and his Manhattan Towers Orchestra, CBS
1:45 to 2 p.m.—Recordings
2 to 2:30 p.m.—Scrappy Lambert and his Woodmanston Orchestra, CBS
2:30 to 3 p.m.—Edna Fischer and Norman Nielsen
3 to 3:15 p.m.—Crocket Mountaineers, CBS
3:15 to 4 p.m.—Melo Maniacs, CBS
4 to 4:15 p.m.—Dr. Arthur Torrence, CBS
4:15 to 4:30 p.m.—Romance of American Industry, CBS
4:30 to 4:45 p.m.—Dixie Echoes, CBS
4:45 to 5 p.m.—News items; Town Topics
5 to 6 p.m.—Hank Simmons' Show Boat, CBS
6 to 7 p.m.—Paramount Public Radio Hour, CBS
7 to 7:15 p.m.—Edna Fischer, "Piano Moods"
7:15 to 7:30 p.m.—Art Fadden and Frank Galvin
7:30 to 8 p.m.—Guy Lombardo's Royal Canadians, CBS
8 to 8:30 p.m.—Williams Oil-O-Matic, DLBS
8:30 to 9 p.m.—Musical Cocktails, DLBS
9 to 10 p.m.—Chasin' the Blues, DLBS
10 to 10:10 p.m.—"Frank Watanabe"
10:10 to 10:15 p.m.—Hotel Mark Hopkins Orchestra, DLBS
10:15 to 10:20 p.m.—Gruen news flashes
10:20 to 11:10 p.m.—Hotel Mark Hopkins Orchestra, DLBS
11:10 to 12:10 a.m.—Earl Burnett's, DLBS
12:10 to 1 a.m.—Dance music

309.1 Meters **KJR** Main 2495-2475
970 Kcys. 5000 Watts

Northwest Broad. System, Seattle, Wash.

7 a.m.—Music and news
9 a.m.—Morning devotional services
9:40 a.m.—Sally Jo Walker and Grant Merrill
10 a.m.—Elmore Vincent, tenor; Grant Merrill, piano
10:15 a.m.—Beauty talk, Helen Andrews
12 noon—World in Review
12:45 p.m.—Unity Society of the Northwest
1 p.m.—Musical program
1:15 p.m.—Uncle Frank's Kiddies program
2 p.m.—Beatrice Nelson, soprano
2:30 p.m.—Matinee program
2:45 p.m.—Baseball game, Ken Stuart
5:05 p.m.—Labor talk; Air Transport talk
5:30 p.m.—Market reports; lost and found
5:50 p.m.—Garden talk, Cecil Solly
6 p.m.—All Artists Trio; Cecile Baron, piano; Ernest Gill, violin; Fred Scheid, cello; Sydney Dixon, tenor
7 p.m.—Pearle Dempsey, piano; Robert Monson, tenor; A. Pease, accordion
8 p.m.—Enchanters Male Quartet
8:30 p.m.—Song Birds; Stonewall Jackson, guitar; Ivan Dittmar, piano
9 p.m.—The Gondoliers; Zac Kalbach, saxophone; Elmore Vincent, tenor
10 p.m.—Ken Stuart's Sunshine program, Ivan Dittmars, piano
10:30 p.m.—Whirlwinds; Song Birds; Spencer Adams, xylophone
11 p.m.—Tucker's Everstate Band
12 midnight—Midnight Revellers

322.4 Meters **KROW** Glencourt 6774
930 Kcys. 1000 Watts
Oakland Educational Society, Oakland, Calif.

8 a.m.—Popular recordings
11 a.m.—Classical recordings
11:30 a.m.—Retail Grocers' Association
1:30 p.m.—Music Memories, Lillian Boyd
2 p.m.—Orchestra and blues numbers
2:30 p.m.—Betty the Shopper
3:30 p.m.—Hayseed program by Bill Simmons, "Yodeling Cowboy"; Eddie McCarty and Chuck Darling, harmonica players; Slim Fey, fiddler
4 p.m.—Classical recordings
4:15 p.m.—Radio Calendar
4:30 p.m.—Fox Theatres Frollic
5 p.m.—Wade Forrester's Hour
7:30 p.m.—Baseball results; news
7:45 p.m.—"Ne'er Do Well"
8 p.m.—Westward Ho program
8:45 p.m.—The Rubino Sisters
9 p.m.—Heliotrope and Henry
9:15 p.m.—Song and Melody—Pete King, tenor; Lillian Boyd, organist
9:30 p.m.—Fox Theater program
10 p.m.—Union Mutual Life program
10:05 p.m.—Schrader Furn. Co. program
10:50 p.m.—Wade Forrester's Whoopee program

322.4 Meters **KFWI** Franklin 0200
930 Kcys. 500 Watts

Radio Entertainments, San Francisco, Calif.

7 to 8 a.m.—Eye-opener program
9 to 10 a.m.—Cal King; records
10 to 10:30 a.m.—Bellevue Hotel program
10:30 to 10:50 a.m.—Dr. Linebarger, health talk
10:50 to 11 a.m.—Items of interest
12 to 12:45 p.m.—Slogan contest
12:45 to 1 p.m.—Dr. E. A. Wiseman, dietitian
1 to 1:30 p.m.—Ross McKee, pianist
6 to 7 p.m.—Dinner Hour
7 to 7:30 p.m.—Norma Lee McKinley, contralto, and Louise Gilbert, pianist
11 to 12 midnight—Slogan contest
12 to 1 a.m.—Sherman Clay classics

333.1 Meters **KHJ** Vandike 7111
900 Kcys. 1000 Watts

Don Lee, Inc., Los Angeles, California

7 to 8 a.m.—Recordings; Anthony Euwer
8 to 8:30 a.m.—Adventures of Helen and Mary
8:30 to 8:40 a.m.—Stock Exchange reports
8:40 to 9:15 a.m.—Happy Felton's Orchestra, CBS
9:15 to 9:30 a.m.—Georgia O. George
9:30 to 9:45 a.m.—Harry Tucker's Orchestra
9:45 to 11:15 a.m.—Recordings; novelty program
11:15 to 11:30 a.m.—Columbia Ensemble, CBS
11:30 to 12 noon—"For Your Information," CBS
12 to 12:30 p.m.—Biltmore Hotel Concert Orchestra
12:30 to 12:45 p.m.—World-wide news
12:45 to 1 p.m.—French Trio, CBS
1 to 1:30 p.m.—Manhattan Towers Orchestra, CBS
1:30 to 2 p.m.—Times Forum
2 to 2:30 p.m.—Scrappy Lambert Orchestra, CBS
2:30 to 3 p.m.—Ted Husing's Sportslants, CBS
3 to 3:15 p.m.—The Crockett Mountaineers, CBS
3:15 to 3:20 p.m.—Tal Chand Mehra
3:30 to 4 p.m.—The Melo Maniacs, CBS
4 to 4:15 p.m.—Exploring the Jungle, CBS
4:15 to 4:30 p.m.—Industrial America, CBS
4:30 to 4:45 p.m.—Dixie Echoes, CBS
4:45 to 5 p.m.—News; Town Topics
5 to 6 p.m.—Snow Boat, CBS
6 to 7 p.m.—Paramount Hour, CBS
7 to 7:30 p.m.—Will Osborne Orchestra, CBS
7:30 to 8 p.m.—Guy Lombardo's Orchestra, CBS
8 to 8:30 p.m.—Williams Oil-O-Matic, DLBS
8:30 to 9 p.m.—Raymond Paige's Musical Cock-tail
9 to 10:05 p.m.—"Chasin' the Blues"; news
10:05 to 12 midnight—Biltmore Hotel Dance Orchestra
12 to 1 a.m.—Wesley Tourtellotte, organist

SATURDAY Programs

243.8 Meters **KYA** Prospect 3456
1230 Kcys. **1000 Watts**

Pacific Broadcasting Corp., San Francisco

9 to 11 a.m.—Program of recordings
11 to 12 noon—California Sunshine Hour
12 to 2 p.m.—News; recordings
2 to 3 p.m.—Bridge party hour
3 to 6 p.m.—Popular recordings; Sunset Hour
6 to 6:30 p.m.—Song recital, Claire Upshur and Nona Campbell
6:30 to 7 p.m.—Recordings
7 to 7:30 p.m.—George Taylor and the Boys
7:30 to 7:45 p.m.—News, pop questions, Harmonettes
7:45 to 8 p.m.—“College Daze,” Toby and Babs
8 to 9 p.m.—Calendar of the Air
9 to 10 p.m.—Marvelous Marin Entertainers
10 to 11 p.m.—Pacific Artists Trio, with Gene Sullivan and Claire Upshur
11 to 1 a.m.—Dance and request records

526 Meters **KMTR** Hollywood 3026
570 Kcys. **500 Watts**

KMTR Radio Corp., Hollywood, California

6 to 6:20 a.m.—Top of the Morning program
6:20 to 6:30 a.m.—Marathon Roll Call
6:30 to 7 a.m.—Top of the Morning continued
7 to 8 a.m.—Breakfast Club and New Idea Man
8 to 8:05 a.m.—Stock quotations
8:05 to 9 a.m.—Wholesome Food Breakfast Club
9 to 9:15 a.m.—Mildred Kitchen, Home Economics
9:15 to 10:15 a.m.—Health Man; records
10:15 to 10:30 a.m.—Louise Howatt, Happiness Girl
10:30 to 11 a.m.—Popular orchestra
11 to 11:45 a.m.—Westlake String Ensemble
11:45 to 12 noon—Public and civic officials
12 to 12:15 p.m.—“World in Review”
12:15 to 1:15 p.m.—Prosperity Hour
1:15 to 2:30 p.m.—Banjo Boys; records
2:30 to 4 p.m.—Spanish program; records
4 to 4:30 p.m.—Louise Howatt, Happiness Girl
4:30 to 5:15 p.m.—Trading Post program
5:15 to 5:45 p.m.—Selected records
5:45 to 6 p.m.—“Reporter of the Air”
6 to 6:30 p.m.—Selected records
6:30 to 7:30 p.m.—Dare Sisters; Nat Winecoff, tenor
7:30 to 8 p.m.—“Footlight Favorites,” orchestra
8 to 8:30 p.m.—Special musical continuity
8:30 to 9 p.m.—Saxophone Ensemble
9 to 9:15 p.m.—Hollywooder’s book review
9:15 to 9:30 p.m.—Piano Moods
9:30 to 10 p.m.—“The Three of Us”
10 to 11 p.m.—Old and New, recordings
11 to 12 midnight—American Legion program
12 to 1 a.m.—“8 Ball” and Charley Lung

499.7 Meters **KFSD** Franklin 6353
600 Kcys. **1000 Watts**

Airfan Radio Corp., San Diego, Calif.

8:15 to 8:30 a.m.—Good Cheer program
8:30 to 10 a.m.—Morning Musical Review
10 to 11 a.m.—Amy Lou Shopping Hour
11 to 12 noon—Service Hour
12 to 12:30 p.m.—Organ program
1:30 p.m.—Ohio River steamboat race, NBC
2:30 to 3:30 p.m.—Organ program, Dr. Stewart
3:30 to 5 p.m.—Concert program
5 to 6 p.m.—Nightly Musical Review
6 to 7 p.m.—Lucky Strike Orchestra, NBC
7 to 8 p.m.—Orpheus Quartet
8 to 8:30 p.m.—Fox Theater program
8:30 to 9 p.m.—Melodie Memories, NBC
9 to 9:30 p.m.—Del Monte Coffee program, NBC
9:30 to 10 p.m.—Golden Legends, NBC
10 to 11 p.m.—Kennedy’s Cafe program
11 to 12 midnight—Douglas Cafe program

280.2 Meters
1070 Kcys.

KJBS

Ord 4148-49
100 Watts

J. Brunton & Sons, San Francisco, Calif.

7 to 8 a.m.—KJBS Alarm Klok Klub
8 to 9 a.m.—Variety records
9 to 9:30 a.m.—Assoc. Food Stores’ program
9:30 to 12 noon—Dance records; concert music
12 to 12:30 p.m.—U. S. popular half-hour
12:30 to 1 p.m.—Stock report; records
1 to 1:30 p.m.—Popular records
1:30 to 2:30 p.m.—Salon orchestra
2:30 to 3 p.m.—Gary Childs and Dell Raymond
3 to 4 p.m.—Popular recordings
4 to 4:30 p.m.—Jerry McMillan, pianist
4:30 to 5 p.m.—Vocal recordings
5 to 6 p.m.—Dinner concert
6 to 7:30 p.m.—Popular music
12 to 7 a.m.—KJBS Owl program

468.5 Meters
640 Kcys.

KFI

Westmore 0337
5000 Watts

Copyright, 1930, E. C. Anthony, Inc., L. A.

6:30 a.m.—Opening market reports
6:45 a.m.—Gertrude Gussell, ballads, with Karl Brandenburg, tenor
8 a.m.—Shell Happytime from KPO
9 a.m.—Sylvia’s Happy Hour
9:30 a.m.—Frances Hancock, mental exercises
9:45 a.m.—National Farm and Home Hour, NBC
10:30 a.m.—Woman’s Magazine of the Air, NBC
11:45 a.m.—French lesson, Annette Doherty
12 noon—Dept. of Agriculture talk
12:15 p.m.—Federal and state market reports
1:30 p.m.—Ohio River steamboat race, NBC
2:15 p.m.—Alma and Adele Howell, duets
2:45 p.m.—Jack Baldwin, jazz pianist
3:15 p.m.—Masked Minstrels Hour
4:15 p.m.—KFI News Bureau
4:30 p.m.—Paul McNally and guitar
4:45 p.m.—Weldronov, pianist
5 p.m.—Two Shades of Blue, Mart and Lill
5:15 p.m.—Don Abbott, popular tenor
5:30 p.m.—A. Melvern Christie, character songs
5:45 p.m.—State market reports
6 p.m.—Lucky Strike Hour, NBC
7 p.m.—Mixed quartet with James Burroughs
8 p.m.—Gilmore Circus, NBC
8:30 p.m.—Robert Hurd and Pryor Moore, orchestra
9 p.m.—Del Monte Coffee Co., NBC
9:30 p.m.—Variety Hour
10:30 p.m.—Cafe Max Fisher Orchestra
12 midnight—Midnight Frolic

236.1 Meters
1270 Kcys.

KOL

Elliott 4466
1000 Watts

Seattle Broadcasting Co., Seattle, Wash.

6:45 to 7:45 a.m.—Bill Ross’ Alarm Clock Hour
7:45 to 8 a.m.—Program of recordings
8:30 to 9 a.m.—Yoeng’s Orchestra, CBS
9 to 9:15 a.m.—Household Hints
9:15 to 9:30 a.m.—Yoeng’s Orchestra, CBS
9:30 to 10:45 a.m.—Program of recordings
11 to 12 noon—Carnival Hour; Billie Landers
12 to 12:30 p.m.—The Aztecs, CBS
12:30 to 1 p.m.—French Trio, CBS
1 to 1:45 p.m.—Manhattan Towers Orch., CBS
1:45 to 2 p.m.—Dr. Clark’s French lesson, CBS
2 to 2:30 p.m.—Scrappy Lambert’s Orch., CBS
2:30 to 3 p.m.—“Ted Husing’s Sportsclats,” CBS
3 to 3:15 p.m.—The Crockett Mountaineers, CBS
3:15 to 4 p.m.—Melo Maniacs, CBS
4 to 4:15 p.m.—Recordings; Resort Hour
4:15 to 4:30 p.m.—Romance of American Industry, CBS
4:30 to 5 p.m.—Mr. Fixit and news items
5 to 6 p.m.—Recordings; studio program
6 to 7 p.m.—Paramount Public Hour, CBS
7 to 7:30 p.m.—Will Osborne’s Orchestra, CBS
7:30 to 8 p.m.—Guy Lombard’s Canadians, CBS
8 to 8:30 p.m.—Bert Lown’s Orchestra, CBS
8:30 to 9 p.m.—Midnight Melodies, CBS
9 to 10 p.m.—Chasin’ the Blues, DLBS
10 to 11 p.m.—Darby’s Playland Dance Band
11 to 12 midnight—Earl Burnett, DLBS
12 to 3 a.m.—KOL Party

SATURDAY Programs

483.6 Meters KGW Atwater 2121
620 Kcys. 1000 Watts

The Morning Oregonian, Portland, Oregon
 6:45 a.m.—Devotions; organ recital
 7:45 a.m.—Aunt Jemima Boy, NBC
 8 a.m.—Shell Happytime, KPO
 9 a.m.—Columbia National Bank
 9:06 a.m.—Town Cryer
 9:45 a.m.—National Farm and Home, NBC
 10:30 a.m.—Woman's Magazine of the Air, NBC
 11:30 a.m.—Masterworks
 12 noon—Powers Pled Piper
 12:30 p.m.—Hotel Sir Francis Drake Orch., NBC
 1 p.m.—Dixie Dandies, NBC
 1:30 p.m.—Ohio River steamboat race, NBC
 2 p.m.—Baby's Boudoir organ
 2:15 p.m.—Among Ourselves; Masterworks
 3:15 p.m.—Marian Miller
 3:30 p.m.—The Fuller Man, NBC
 4 p.m.—Salon Singers
 5 p.m.—Goldman Band, NBC
 5:30 p.m.—General Electric Hour, NBC
 6 p.m.—Lucky Strike Hour, NBC
 7 p.m.—Voice of Pan
 7:30 p.m.—Amos 'n' Andy, NBC
 7:45 p.m.—Sperry Hotcakes, NBC
 8 p.m.—Gilmore Circus, NBC
 8:30 p.m.—Melody Memories, NBC
 8:45 p.m.—Yellow Cab program
 9 p.m.—Del Monte Coffee, NBC
 9:30 p.m.—Golden Legends, NBC
 10 p.m.—Cecil and Sally
 10:15 p.m.—Spotlight Review, NBC
 11 to 12 midnight—Hi Jinks

209.7 Meters KECA Westmore 0337
1430 Kcys. 1000 Watts
Earle C. Anthony, Inc., Los Angeles, Calif.

7:30 a.m.—Louis Rueb, health exercises
 3 p.m.—Ray West Cafe Orchestra
 3:30 p.m.—The Fuller Man, NBC
 4 p.m.—New Business World, NBC
 4:30 p.m.—Max Mellinger, ballads
 4:45 p.m.—Yantis Trio, vocal
 5:30 p.m.—General Electric, NBC
 6 p.m.—L. A. Fire Dept. Orchestra
 7 p.m.—Jack Parker, tenor
 7:30 p.m.—Amos 'n' Andy, NBC
 7:45 p.m.—Sperry Hotcakes, NBC
 8 p.m.—Symphonic Gems, NBC
 8:30 p.m.—Helen Guest, ballads
 8:45 p.m.—Eddie Armstrong, ballads
 9 p.m.—Will Rounds String Ensemble
 10 p.m.—Remote control from Ray West Cafe

394.5 Meters KVI Broadway 4211
760 Kcys. 1000 Watts
Puget Sound Broad. Co., Tacoma, Wash.

7 to 12 noon—Records; CBS programs
 12 to 12:30 p.m.—The Aztecs, CBS
 12:30 to 1 p.m.—French Trio, CBS
 1 to 1:45 p.m.—Manhattan Towers Orch., CBS
 1:45 to 2 p.m.—Dr. Clark's French lesson, CBS
 2 to 2:30 p.m.—Scrappy Lambert's Orchestra
 2:30 to 3 p.m.—Ted Husing's sportslants, CBS
 3 to 3:15 p.m.—The Crockett Mountaineers, CBS
 3:15 to 4 p.m.—The Melo Maniacs, CBS
 4 to 4:15 p.m.—Dr. Arthur Torrence
 4:15 to 4:30 p.m.—Romance of Amer. Industry
 4:30 to 5 p.m.—Dixie Echoes, CBS
 5 to 6 p.m.—Hank Simmons' Show Boat, CBS
 6 to 7 p.m.—Paramount Publix Hour, CBS
 7 to 7:30 p.m.—Will Osborne's Orchestra, CBS
 7:30 to 8 p.m.—Guy Lombardo's Canadians, CBS
 8 to 8:30 p.m.—Bert Lown's Orchestra, CBS
 8:30 to 9 p.m.—Midnight Melodies, CBS
 9 to 10 p.m.—Phil Baxter's Texas Tommies
 10 to 11 p.m.—Hotel Mark Hopkins Orch., DLBS
 11 to 12 midnight—Earl Burtnett's Orchestra
 12 to 1 p.m.—RKO vaudeville frolic

285.5 Meters KNX Hempstead 4101
1050 Kcys. 5000 Watts

L. A. Evening Express, Los Angeles, Calif.
 6:45 to 8 a.m.—Setting-up exercises
 8 to 8:15 a.m.—Inspirational talk and prayer
 8:15 to 8:30 a.m.—Popular recordings
 8:30 to 9 a.m.—Courtesy program
 9 to 9:30 a.m.—Organ program, Lucie Lee
 9:30 to 10 a.m.—Radio shopping news
 10 to 10:30 a.m.—Eddie Albrigh's "family"
 10:30 to 11 a.m.—Records; "Jay," the Jingle Man
 11 to 11:15 a.m.—"Home Remedy Hour"
 11:15 to 12 noon—Little Symphony, Marjorie Healy, soprano
 12 to 12:30 p.m.—"The Musical Lunchbox"
 12:30 to 1 p.m.—Program presented by C. P. R.
 1 to 1:30 p.m.—Radio Church of the Air
 1:30 to 2 p.m.—Eddie Albrigh's reading of late fiction
 2 to 2:30 p.m.—Organ program, Lucie Lee
 2:30 to 5 p.m.—Presenting an opera (recorded)
 5 to 5:15 p.m.—Talk on "Travel"
 5:45 to 6 p.m.—Town Cryer's amusement tips
 6 p.m.—Announcements of church services
 6 to 7 p.m.—Paramount-Publix Hour
 7 to 7:15 p.m.—Western Ensemble
 7:15 to 7:30 p.m.—KNX Ensemble
 7:30 to 8 p.m.—Feature program with KNX artists
 8 to 9 p.m.—"Musical Comedy Hour"
 9 to 9:05 p.m.—Announcements of church services
 9:05 to 9:45 p.m.—Luboviski Trio
 9:45 to 10 p.m.—Program of musical contrasts
 10 to 12 midnight—Johnny Hamp and his Kentucky Serenaders

361.2 Meters KOA York 5090
830 Kcys. 12,500 Watts

General Electric Co., Denver, Colorado
 4 to 4:30 p.m.—Salon Singers
 4:30 to 4:45 p.m.—The Goldman Band
 4:45 to 5 p.m.—M. J. B. Gossipers
 5 to 5:30 p.m.—The Goldman Band
 5:30 to 6 p.m.—General Electric Hour
 6 to 7 p.m.—Lucky Strike Orchestra
 7 to 7:30 p.m.—Slumber music
 7:30 to 7:45 p.m.—Amos 'n' Andy
 7:45 to 8 p.m.—Phil Spitalny's Music from Hotel Pennsylvania Grill, New York
 8 to 8:30 p.m.—Studio program
 8:30 to 9 p.m.—Preview of International Sunday School lesson
 9 to 9:30 p.m.—Del Monte Coffee program
 9:30 to 10 p.m.—Golden Legends
 10 to 11 p.m.—Spotlight Review

220.4 Meters KGER Phone: 632-75
1360 Kcys. 1000 Watts

C. M. Dobyns, Long Beach, Calif.
 5 to 6 p.m.—Organ and string trio
 6:30 to 7:30 p.m.—Cavaliers Band
 7:30 to 8 p.m.—Long Beach Band
 8 to 9 p.m.—Rhythm Makers
 9 to 10 p.m.—News; Serenaders string trio
 10 to 11 p.m.—Mariners dance band
 11 to 12 midnight—Quiet time tunes; organ music

267.7 Meters KMIC Thorn. 1121
1120 Kcys. 500 Watts

Dalton's Inc., Inglewood, California
 12 to 12:15 p.m.—Radio News Reporter
 12:15 to 1 p.m.—Hi-Noon Varieties
 1 to 2 p.m.—Latest releases
 2 to 3 p.m.—Melodies You Love
 3 to 4 p.m.—Musical comedies selections
 4 to 5 p.m.—Popular recordings
 5 to 6:30 p.m.—Requests; organ recital
 6:30 to 7 p.m.—The Salon Players
 7 to 7:30 p.m.—"Cinema Suggestions"
 10:30 to 11 p.m.—Selected records
 11 to 12 midnight—Super National Marathon
 12 to 6 a.m.—Request records

MIGHTY
MONARCH
OF THE AIR

Celebrate
FOURTH OF JULY
with a
MAJESTIC RADIO

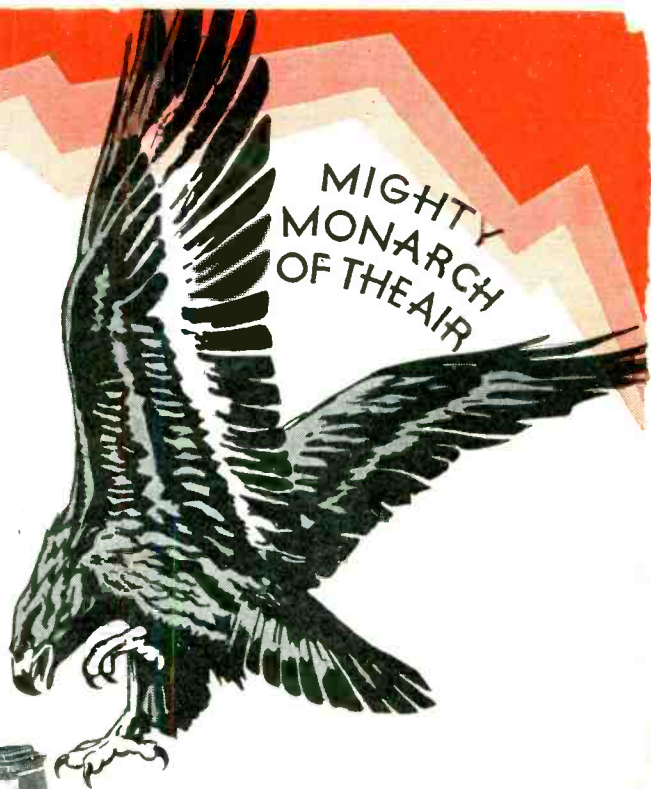

Model 103
\$235
Complete

INDEPENDENCE Day programs, thrilling with patriotic fervor—worthwhile things that fill the air from day to day—world events throughout the year—will be yours to enjoy if you have a Majestic radio.

The Majestic Radio-Phonograph, Model 103 (illustrated), makes your favorite recordings live forever. It includes the new COLOTURA SPEAKER, improved electric pick-up, the sturdier, simplified chassis and guaranteed Majestic Matched Tubes. Priced at \$235.

Ask for
A Free Home Demonstration.
Hear the
MAJESTIC THEATER OF
THE AIR
Sundays, 5 to 6 P. M., KFRC

Majestic
RADIO

T H O M P S O N & H O L M E S , L T D .
WHOLESALE DISTRIBUTOR... 954 956 MISSION ST. SAN FRANCISCO. .291 FOURTH ST. OAKLAND