

Public/Educational TV Stations

Personnel, Facilities and Other Data as of September 1987
Including Call Letters and Addresses of Commercially Operated Outlets
Plus CP Holders Reported Due to Operate by Late 1987

ALABAMA

WBIQ

Birmingham

Ch. 10

Licensee: Alabama Educational Television Commission, 2101 Magnolia Ave., Birmingham, AL 35205.

Studios: Auburn University; Birmingham Area ETV; University of Alabama; APT Telecommunications Center-Montgomery; Huntsville Public Schools ETV Center; Alabama A & M University.

Telephone: 205-328-8756.

Technical Facilities: Channel No. 10 (192-198 MHz). Authorized power: 316-kw visual, 31.6-kw aural. Antenna: 1050-ft. above av. terrain, 790-ft. above ground, 1797-ft. above sea level.

Latitude	33°	29'	19''
Longitude	86°	47'	57''

Holds CP for change to 1325-ft. above av. terrain, 956-ft. above ground, 1963-ft. above sea level; lat. 33° 29' 19", long. 86° 47' 58", transmitter to 1716 Valley View Dr., Birmingham. BPET-870603KE.

Transmitter: Red Mountain.

Satellite Earth Stations: 2 in operation; Collins, 10-meter; Collins receivers.

News Service: PBS.

Ownership: State of Alabama.

Began Operation: April 28, 1955.

Personnel:

SKIP HINTON, general manager.
SAM MATTHEWS, assistant general manager.
JAMES FOLEY, engineering & technical director.
HENRY BONNER, director for programming.
MARION SEWELL, finance director.
ROBERT SCOTT ADAMS, director of public information.
TRISHA REEDER, assistant program manager.

WIIQ

Demopolis

Ch. 41

Licensee: Alabama Educational Television Commission.

Telephone: 205-289-1927.

Technical Facilities: Channel No. 41 (632-638 MHz). Authorized power: 447-kw visual, 44.7-kw aural. Antenna: 1080-ft. above av. terrain, 997-ft. above ground, 1259-ft. above sea level.

Latitude	32°	22'	01''
Longitude	87°	52'	03''

Transmitter: 6.2-mi. NW of Linden, AL.

Ownership: State of Alabama.

Began Operation: September 13, 1970.

Personnel: See WBIQ, Birmingham.

1988 Edition

WDIQ

Dozier

Ch. 2

Licensee: Alabama Educational Television Commission.

Telephone: 205-496-3631.

Technical Facilities: Channel No. 2 (54-60 MHz). Authorized power: 100-kw visual, 10-kw aural. Antenna: 695-ft. above av. terrain, 566-ft. above ground, 1052-ft. above sea level.

Latitude	31°	33'	16''
Longitude	86°	23'	32''

Transmitter: Mervillis Mill Rd.

Ownership: State of Alabama.

Began Operation: August 8, 1956.

Personnel: See WBIQ, Birmingham.

WFIQ

Florence

Ch. 36

Licensee: Alabama Educational Television Commission.

Telephone: 205-332-4422.

Technical Facilities: Channel No. 36 (602-608 MHz). Authorized power: 589-kw visual, 58.9-kw aural. Antenna: 760-ft. above av. terrain, 538-ft. above ground, 1476-ft. above sea level.

Latitude	34°	34'	48''
Longitude	87°	46'	28''

Transmitter: 1.8-mi. N of Jonesboro.

Ownership: State of Alabama.

Began Operation: August 9, 1967.

Personnel: See WBIQ, Birmingham.

WHIQ

Huntsville

Ch. 25

Licensee: Alabama Educational Television Commission.

Telephone: 205-536-8450.

Technical Facilities: Channel No. 25 (536-542 MHz). Authorized power: 631-kw visual, 126-kw aural. Antenna: 1173-ft. above av. terrain, 339-ft. above ground, 1962-ft. above sea level.

Latitude	34°	44'	16''
Longitude	86°	32'	02''

Transmitter: 706 Reed Dr.

Ownership: State of Alabama.

Began Operation: November 15, 1965.

Personnel: See WBIQ, Birmingham.

Public/ETV Stations

WGIQ

Louisville

Ch. 43

Licensee: Alabama Educational Television Commission.

Telephone: 205-775-8846.

Technical Facilities: Channel No. 43 (644-650 MHz). Authorized power: 708-kw visual, 70.8-kw aural. Antenna: 940-ft. above av. terrain, 795-ft. above ground, 1400-ft. above sea level.

Latitude	31°	44'	00''
Longitude	85°	25'	46''

Transmitter: 0.4-mi. W of Texasville, AL.

Ownership: State of Alabama.

Began Operation: September 9, 1968.

Personnel: See WBIQ, Birmingham.

WEIQ

Mobile

Ch. 42

Licensee: Alabama Educational Television Commission.

Telephone: 205-438-9656.

Technical Facilities: Channel No. 42 (638-644 MHz). Authorized power: 1170-kw visual, 117-kw aural. Antenna: 600-ft. above av. terrain, 543-ft. above ground, 702-ft. above sea level.

Latitude	30°	39'	33''
Longitude	87°	53'	33''

Transmitter: Near Spanish Fort, 0.6-mi. S of U.S. Hwy. 31.

Ownership: State of Alabama.

Began Operation: November 18, 1964.

Personnel: See WBIQ, Birmingham.

WAIQ

Montgomery

Ch. 26

Licensee: Alabama Educational Television Commission.

Telephone: 205-832-6900.

Technical Facilities: Channel No. 26 (542-548 MHz). Authorized power: 1420-kw max. visual, 22.9-kw max. aural. Antenna: 600-ft. above av. terrain, 787-ft. above ground, 527-ft. above sea level.

Latitude	32°	22'	52''
Longitude	86°	17'	30''

Transmitter: Patterson Field, 1300 Upper Wetumpka Rd., Montgomery.

Ownership: State of Alabama.

Began Operation: December 18, 1962.

Personnel: See WBIQ, Birmingham.

WCIQ

Mount Cheaha State Park

Ch. 7

Licensee: Alabama Educational Television Commission.

Technical Facilities: Channel No. 7 (174-180 MHz). Authorized power: 316-kw visual, 31.6-kw aural. Antenna: 2000-ft. above av. terrain, 574-ft. above ground, 2981-ft. above sea level.

Latitude	33°	29'	06''
Longitude	85°	48'	32''

Transmitter: Mt. Cheaha, near Munford.

Ownership: State of Alabama.

Began Operation: January 7, 1955.

Personnel: See WBIQ, Birmingham.

ALASKA

KAKM

Anchorage

Ch. 7

Licensee: Alaska Public Television Inc., 2677 Providence Dr., Anchorage, AK 99508.

Studio: 2677 Providence Drive, Anchorage, AK 99508.

Telephone: 907-563-7070.

Technical Facilities: Channel No. 7 (174-180 MHz). Authorized power: 163-kw max. visual, 15.63-kw aural. Antenna: 781-ft. above av. terrain, 7733-ft. above ground, 888.7-ft. above sea level.

Latitude	61°	25'	22''
Longitude	149°	52'	20''

Transmitter: Mile 2, Mackinzie Rd.

Satellite Earth Station: Collins, 10-meter.

Ownership: KAKM Non-profit corporation.

Began Operation: May 7, 1975.

Represented (legal): Dow, Lohnes & Albertson.

Personnel:

ELMO SACKETT, general manager.

FRANK MENGEL, chief engineer.

DICK ENDERS, program manager.

JANETTE HORVAT, business manager.

GORDON BOLAR, development director.

JAMES V. ALEXANDER, production manager.

KYUK-TV

Bethel

Ch. 4

Licensee: Bethel Broadcasting Inc., Box 468, Bethel, AK 99559.

Studio: Bethel, AK.

Telephone: 907-543-3131.

Technical Facilities: Channel No. 4 (66-72 MHz). Authorized power: 4.67-kw visual, 1.16-kw aural. Antenna: 200-ft. above av. terrain, 255-ft. above ground, 280-ft. above sea level.

Latitude	60°	47'	33''
Longitude	161°	46'	22''

Transmitter: 640 Radio St.

Satellite Earth Station: Collins, 10-meter; Collins, Rockwell receivers.

AM Affiliate: KYUK, 10-kw, 580 kHz.

News Service: AP.

Ownership: Bethel Bcstg. Inc. Myron Nanneg, pres. Also operates translators serving southwestern Alaska.

Began Operation: September 14, 1972.

Represented (legal): Wilkinson, Barker, Knauer & Quinn.

Personnel:

JERRY BRIGHAM, general manager.

BRAD HUMELSINE, chief engineer.

KIM McDONALD, program director.
JOHN McDONALD, production manager.

KUAC-TV

Fairbanks

Ch. 9

Licensee: University of Alaska, KUAC, Fairbanks, AK 99775-1420.

Studio: Theatre Bldg., U. of Alaska, Fairbanks.

Technical Facilities: Channel No. 9 (186-192 MHz). Authorized power: 46.8-kw visual, 8.33-kw aural. Antenna: 500-ft. above av. terrain, 151-ft. above ground, 1451-ft. above sea level.

Latitude	64°	54'	42''
Longitude	147°	46'	38''

Transmitter: Ridge approx. 1-mi. N of Farmers Loop Rd., 4.5-mi. from Fairbanks.

Satellite Earth Stations: 2 in operation; Collins, 10-meter; Collins receivers.

FM Affiliate: KUAC-FM, 10.5-kw, 104.7 MHz (No. 284), 440-ft.

News Services: AP, APRN.

Ownership: University of Alaska.

Began Operation: December 22, 1971.

Represented (legal): Cohn & Marks.

Personnel:

DAVID L. WALSTAD, acting general manager & engineering director.

KTOO-TV

Juneau

Ch. 3

Licensee: Capital Community Bcstg. Inc., 224 Fourth St., Juneau, AK 99801.

Studio: 224 Fourth St., Juneau, AK 99801.

Technical Facilities: Channel No. 3 (60-66 MHz). Authorized power: 2.45-kw visual, 0.49-kw aural. Antenna: Minus 1016-ft. above av. terrain, 259-ft. above ground, 308-ft. above sea level.

Latitude	58°	18'	03.8''
Longitude	134°	25'	21.3''

Transmitter: Federal Bldg., 9th & Glacier Ave., Juneau.

Satellite Earth Station: Collins, 10-meter.

FM Affiliate: KTOO-FM, 2.4-kw, 104.3 MHz (No. 282).

News Service: AP.

Ownership: Non-profit corp. Sharon Gaipman, chmn.; Penny S. Pearson, Sioux Plummer, Annabel Lund, Kate Tesar, Ernie Mueller, members.

Began Operation: October 1, 1978.

Represented (legal): Cohn & Marks.

Personnel:

PETER A. FRID, president & general manager.
BILL LEGERE, vice president.
PENNY S. PEARSON, secretary.
SIOUX PLUMMER, treasurer.
JOE AXFORD, chief engineer.
JAMES MAHAN, production director.
JIM SLOCUM, senior accountant.

1988 Edition

ARIZONA

KAET

Phoenix

Ch. 8

Licensee: Arizona Board of Regents, Arizona State University, Tempe, AZ 85287.

Studio: Stauffer Communication Arts Bldg., Tempe, AZ 85281.

Telephone: 602-965-3506.

Technical Facilities: Channel No. 8 (180-186 MHz). Authorized power: 316-kw visual, 47.4-kw aural. Antenna: 1756-ft. above av. terrain, 308-ft. above ground, 2953-ft. above sea level.

Latitude	33°	20'	00''
Longitude	112°	03'	49''

Transmitter: South Mtn., 5-mi. S of Phoenix.

Multichannel TV Sound: Stereo and separate audio program.

Satellite Earth Stations: Transmit/receive Collins, 10-meter; Simulcast, 5-meter; Collins, Microdyne receivers.

Ownership: Arizona State U. for the Board of Regents.

Began Operation: January 30, 1961.

Represented (legal): Schwartz, Woods & Miller.

Personnel:

CHARLES R. ALLEN, general manager.
LEE FRISCHKNECHT, assistant general manager.
MARY PREUSS, operations manager.
MICHAEL THOMSEN, telecommunications manager.
BETH VERSHURE, program manager.
GLENN TURNER, business manager.
PATRICIA A. MILLER, school service manager.
JOSEPH J. MANNING, engineering manager.
JOHN F. LANG II, development director.
DAN DURRENBERGER, production manager.

KUAT-TV

Tucson

Ch. 6

Licensee: Arizona Board of Regents, U. of Arizona, Modern Languages Bldg., Tucson, AZ 85721.

Studio: Modern Languages Bldg., U. of Arizona, Tucson, AZ 85721.

Telephone: 602-621-5828.

Technical Facilities: Channel No. 6 (82-88 MHz). Authorized power: 35.5-kw visual, 3.55-kw aural. Antenna: 3635-ft. above av. terrain, 192-ft. above ground, 8722-ft. above sea level.

Latitude	32°	24'	55''
Longitude	110°	42'	54''

Transmitter: Mt. Bigelow, 18-mi. NE of Tucson.

Multichannel TV Sound: Planned.

Satellite Earth Station: Collins, 10-meter; Rockwell, Scientific-Atlanta receivers.

AM Affiliate: KUAT, 50-kw, 1550 kHz.

FM Affiliate: KUAT-FM, 12.5-kw, 90.5 MHz (No. 213), 3580-ft.

Ownership: University of Arizona. Dr. Henry Koffler, pres.

Began Operation: March 8, 1959.

Represented (legal): Dow, Lohnes & Albertson.

Public/ETV Stations

Personnel:

W. BOYD ROONEY, general manager.
DONALD BURGESS, assistant general manager & director of programming.
RON STEWART, director of engineering.
DORIS GROOM, development manager.
OLIVIA SMITH, program manager.
FRAN SHERLOCK, production manager.

ARKANSAS

KETG

Arkadelphia

Ch. 9

Licensee: Arkansas ETV Commission, 350 S. Donaghey St., Conway, AR 72032.

Technical Facilities: Channel No. 9 (186-192 MHz). Authorized power: 316-kw visual, 31.6-kw aural. Antenna: 1080-ft. above av. terrain, 1110-ft. above ground, 1340-ft. above sea level.

Latitude	33°	54'	26''
Longitude	93°	06'	46''

Transmitter: 2-mi. SE of Gurdon, AR.

Satellite Earth Station: In operation.

Ownership: Arkansas ETV Commission.

Began Operation: October 2, 1976.

Personnel: See KETS, Little Rock.

KAFT

Fayetteville

Ch. 13

Licensee: Arkansas ETV Commission, 350 S. Donaghey St., Conway, AR 72032.

Technical Facilities: Channel No. 13 (210-216 MHz). Authorized power: 316-kw visual, 31.6-kw aural. Antenna: 1680-ft. above av. terrain, 1138-ft. above ground, 3449-ft. above sea level.

Latitude	35°	48'	53''
Longitude	94°	01'	41''

Transmitter: 5.7-mi. NE of Winslow.

Satellite Earth Station: In operation.

Ownership: Arkansas ETV Commission.

Began Operation: September 18, 1976.

Personnel: See KETS, Little Rock.

KTEJ

Jonesboro

Ch. 19

Licensee: Arkansas ETV Commission, 350 S. Donaghey St., Conway, AR 72032.

Technical Facilities: Channel No. 19 (500-506 MHz). Authorized power: 1232-kw max. & 933-kw horizontal visual, 246.4-kw max. & 186-kw horizontal aural. Antenna: 1020-ft. above av. terrain, 945-ft. above ground, 1345-ft. above sea level.

Latitude	35°	54'	14''
Longitude	90°	46'	14''

Transmitter: 1.6-mi. E of Bono.

Satellite Earth Station: In operation.

Ownership: Arkansas ETV Commission.

A-1200

Began Operation: May 1, 1976.

Personnel: See KETS, Little Rock.

KETS

Little Rock

Ch. 2

Licensee: Arkansas ETV Commission, 350 S. Donaghey St., Conway, AR 72032.

Studio: 350 S. Donaghey St., Conway, AR 72032.

Telephones: 501-371-1983, Little Rock; 501-329-3887, Conway.

Technical Facilities: Channel No. 2 (54-60 MHz). Authorized power: 100-kw visual, 20-kw aural. Antenna: 1780-ft. above av. terrain, 2000-ft. above ground, 2272-ft. above sea level.

Latitude	34°	28'	23''
Longitude	92°	12'	10''

Holds CP for change to 1781-ft. above av. terrain, 1775-ft. above ground, 2047-ft. above sea level. BPET-860114KI.

Transmitter: U.S. Hwy. 65, 2-mi. N of Redfield, Barraque Twp.

Satellite Earth Station: Collins, 10-meter; Collins receivers.

Ownership: State Commission. Officers: Jim Ross, chmn.; Dewey Snowden, vice chmn.; Faye DiMassimo, secy.

Began Operation: December 4, 1966.

Represented (legal): Dow, Lohnes & Albertson.

Represented (engineering): John F. X. Browne & Associates.

Personnel:

DONOVAN J. RINKER, executive director.
JOHN CHEEK, educational director.
MIKE MOTTLE, associate director, programming.
JAMES SUTTON, acting director of engineering.

KEMV

Mountain View

Ch. 6

Licensee: Arkansas ETV Commission, 350 S. Donaghey St., Conway, AR 72032.

Technical Facilities: Channel No. 6 (82-88 MHz). Authorized power: 100-kw visual, 10-kw aural. Antenna: 1390-ft. above av. terrain, 995-ft. above ground, 2515-ft. above sea level.

Latitude	35°	48'	47''
Longitude	92°	17'	24''

Transmitter: 1.5-mi. NNE of Fox, AR.

Satellite Earth Station: In operation.

Ownership: Arkansas ETV Commission.

Began Operation: November 16, 1980.

Personnel: See KETS, Little Rock.

KLEP

Newark

Ch. 17

Licensee: Newark Public Schools, Hwy. 233, Newark, AR 72562.

Studio: Hwy. 233, Newark, AR 72562.

Telephone: 501-799-8691.

Technical Facilities: Channel No. 17 (488-494 MHz). Authorized power: 14.9-kw max. visual, 1.49-kw max. aural. Antenna: 530-ft. above av. terrain, 455-ft. above ground, 848-ft. above sea level.

Latitude	35°	43'	25''
Longitude	91°	26'	40''

Transmitter: Hwy. 233, 1.5-mi. N of Newark.

Ownership: Newark Public Schools. Board members: Judy Barber, Ernie Pectol, Ron Abbott, Larry Langston, Frankie Griffin, T. W. Hall; Bobby R. DePoyster, superintendent.

Began Operation: June 17, 1985.

Represented (engineering): E. Harold Munn Jr. & Associates Inc.

Personnel:

FRED AHLBORN, general manager.

CALIFORNIA

KRCB-TV

Cotati

Ch. 22

Licensee: Rural California Bcstg. Corp., Box 2638, Rohnert Park, CA 94928.

Studio: 5850 Labath Ave., Rohnert Park

Mailing Address: Box 2638, Rohnert Park, CA 94928.

Telephone: 707-585-8522.

Technical Facilities: Channel No. 22 (518-524 MHz). Authorized power: 68.229-kw max. visual, 6.823-kw max. aural. Antenna: 1928-ft. above av. terrain, 76-ft. above ground, 2520-ft. above sea level.

Latitude	38°	20'	54''
Longitude	122°	34'	37''

Transmitter: Sonoma Mtn. Rd., 3.1-mi. WSW of Glen Ellen.

Satellite Earth Station: SatCom, 7-meter C-band; Scientific-Atlanta receivers.

Ownership: Non-profit corp. Leroy Lounibos, pres.; Marc Libarle, v.p.; Bill Chastain Jr., secy.; Mildred Howie, treas.

Began Operation: December 2, 1984.

Personnel:

NANCY DOBBS-DIXON, general manager.
DAWN EISLER SMITH, program manager.
SAM SPOONER, chief engineer.
FRED BASSETT, chief engineer.
LESLIE SWANSON, development director.
PAUL FROUG, operations manager.

KEET

Eureka

Ch. 13

Licensee: Redwood Empire Public TV Inc., Box 13, Eureka, CA 95501.

Studio: 7246 Humboldt Hill Rd.

Telephone: 707-445-0813.

Technical Facilities: Channel No. 13 (210-216 MHz). Authorized power: 181.2-kw visual, 16.4-kw aural. Antenna: 1690-ft. above av. terrain, 300-ft. above ground, 2989-ft. above sea level.

Latitude	40°	43'	36''
Longitude	123°	58'	19''

Transmitter: Barry Ridge, 10.8-mi. SE of Eureka.

Multichannel TV Sound: Stereo only.

Satellite Earth Station: Collins, 10-meter C-band; Collins receivers.

Ownership: Non-profit corp. Darrel Shull, pres.

Began Operation: April 14, 1969.

1988 Edition

Personnel:

ST. CLAIR B. ADAMS, general manager.
JOEL HOUSEHOLTER, chief engineer.
KAREN BARNES, program director.
MARK BUCKLEY, production manager.

KMTF

Fresno

Ch. 18

Licensee: KMTF Channel 18 Inc., 733 L St., Fresno, CA 93721.

Studio: 733 L St., Fresno, CA 93721.

Technical Facilities: Channel No. 18 (494-500 MHz). Authorized power: 562-kw visual, 112-kw aural. Antenna: 2220-ft. above av. terrain, 245-ft. above ground, 3641-ft. above sea level.

Latitude	36°	44'	45''
Longitude	119°	16'	52''

Transmitter: Bear Mountain, 28-mi. E of Fresno.

Satellite Earth Station: Andrew, 10-meter C-band; Collins, Rockwell receivers.

Ownership: Non-stock, non-profit corp. William Lyles, chmn.; Mary Louise Vivier, vice chmn.; Carolyn Golden, secy.; John Wissler, financial officer.

Began Operation: April 10, 1977.

Personnel:

COLIN DOUGHERTY, general manager.
JEANNINE ROWE, development director.
JACK GLASSTETTER, program director.
CAROL SIKORSKI, public information director.
RODGER HIXON, chief engineer.

KOCE-TV

Huntington Beach

Ch. 50

Licensee: Board of Trustees, Coast Community College District.

Studio: 15751 Gothard St., Huntington Beach, CA 92647.

Telephone: 714-895-5623.

Technical Facilities: Channel No. 50 (686-692 MHz). Authorized power: 2750-kw max. & 290-kw horizontal visual, 295-kw max. & 29.5-kw horizontal aural. Antenna: 1093-ft. above av. terrain, 254-ft. above ground, 1549-ft. above sea level.

Latitude	33°	58'	19''
Longitude	117°	56'	57''

Transmitter: Skyline Dr. in Puente Hills, 3-mi. N of La Habra.

Satellite Earth Station: Collins, 10-meter; Collins, Scientific-Atlanta receivers.

Ownership: Coast Community College District. Walt Howald, pres., Board of Trustees.

Began Operation: November 20, 1972.

Represented (legal): Tierney & Swift.

Represented (engineering): Hammett & Edison Inc.

Personnel:

WILLIAM A. FURNISS, president.
DONALD D. GERDTS, station manager.
ROBERT C. MOFFETT, director, engineering/operations.
SANDEE HARDEN, assistant to the station manager.
CARLOS MOLINA, program director.
LINDA KROUSE, director, business services.

KCET

Los Angeles

Ch. 28

Licensee: Community TV of Southern California, 4401 Sunset Blvd., Los Angeles, CA 90027.

Studio: 4401 Sunset Blvd., Los Angeles, CA 90027.

Public/ETV Stations

Telephone: 213-666-6500. **TWX:** 910-321-4396.

Technical Facilities: Channel No. 28 (554-560 MHz). Authorized power: 2450-kw max. & 148-kw horizontal visual, 240-kw max. & 14.8-kw horizontal aural. Antenna: Directional, 3040-ft. above av. terrain, 363-ft. above ground, 6022-ft. above sea level.

Latitude	34°	13'	26''
Longitude	118°	03'	44''

Transmitter: Mt. Wilson.

Satellite Earth Stations: Collins, 10-meter C-band; Hughes, 5-meter C-band; Andrew, Hughes, Rockwell receivers.

Ownership: Non-profit corp. Officers: William H. Kobin, pres. & chief exec. officer; J. Patrick Whaley, secy.; Keith Larson, treas.

Began Operation: September 28, 1964.

Represented (legal): Arent, Fox, Kintner, Plotkin & Kahn.

Represented (engineering): Hammett & Edison Inc.

Personnel:

WILLIAM H. KOBIN, president & chief executive officer.
DONALD YOUPA, executive vice president.
JOSEPH SANDS, vice president, engineering & operations.
STEPHEN KULCZYCKI, vice president, programming.
DAVID CRIPPENS, vice president, educational enterprises.
EDWARD MORENO, vice president, community services.
PHYLIS GELLER, vice president, national productions.
BARBARA GOEN, director of public information.
HAL SMEDER, director of engineering planning.
TOM THOMPSON, executive producer, news & public affairs.
BONNIE WINNINGS, director of viewer marketing.
CHARLES IMPAGLIA, director of broadcasting.
ROBERT HICKMAN, chief engineer.

KEEF-TV

Los Angeles

Ch. 68

Grantee: Black Television Workshop of Los Angeles Inc., 4241 Redwood Ave., Los Angeles, CA 90066.

Studio: 4241 Redwood Ave.

Telephone: 213-827-9691.

Technical Facilities: Channel No. 68 (794-800 MHz). Authorized power: 2198-kw max. & 1870-kw horizontal visual, 219.8-kw max. & 187-kw horizontal aural. Antenna: 2884-ft. above av. terrain, 160-ft. above ground, 5850-ft. above sea level.

Latitude	34°	13'	36''
Longitude	118°	03'	59''

Requests CP for change to 880-kw max. visual, 2883-ft. above av. terrain, 238-ft. above ground, 5930-ft. above sea level, transmitter to Post Office Bldg., Video Rd., Mt. Wilson. BPCT-870616KU.

Transmitter: Audio Rd., Mt. Wilson, near Los Angeles.

Ownership: Black Television Workshop of Los Angeles Inc.

Began Operation: March 15, 1987.

Represented (engineering): Robert L. Purcell.

Personnel:

B. T. WADE, general manager.

KLCS

Los Angeles

Ch. 58

Licensee: Los Angeles Unified School District, Box 3307, Los Angeles, CA 90051.

Studio: 1061 W. Temple, Los Angeles, CA 90012.

Telephone: 213-625-6958.

A-1202

Technical Facilities: Channel No. 58 (734-740 MHz). Authorized power: 1910-kw max. & 550-kw horizontal visual, 110-kw horizontal aural. Antenna: 2870-ft. above av. terrain, 180-ft. above ground, 5836-ft. above sea level.

Latitude	34°	13'	26''
Longitude	118°	03'	45''

Transmitter: Mt. Wilson.

Satellite Earth Station: In operation; Scientific-Atlanta receivers.

Ownership: City Board of Education. Roberta Weintraub, Rita Walters, Jackie Goldberg, Julie Korenstein, Leticia Quezada, Warren Furutani.

Began Operation: November 5, 1973.

Represented (legal): Cohn & Marks.

Personnel:

PATRICIA PRESCOTT MARSHALL, station manager.
PELHAM HENRY, acting chief engineer.

KIXE-TV

Redding

Ch. 9

Licensee: Northern California Educational TV Association Inc., 603 N. Market St., Redding, CA 96003.

Studio: 603 N. Market St., Redding, CA 96003.

Mailing Address: Box 9, Redding, CA 96099.

Telephone: 916-243-5493.

Technical Facilities: Channel No. 9 (186-192 MHz). Authorized power: 115-kw visual, 12-kw aural. Antenna: 3590-ft. above av. terrain, 99-ft. above ground, 6308-ft. above sea level.

Latitude	40°	36'	09''
Longitude	122°	39'	01''

Transmitter: Shasta-Bally.

Satellite Earth Station: Andrew, 10-meter C-band; Rockwell, Scientific-Atlanta receivers.

Ownership: Non-profit association. Maynard Tescher, pres., board of directors.

Began Operation: October 5, 1964.

Represented (legal): Schwartz, Woods & Miller.

Personnel:

VICTOR HOGSTROM, general manager.
BRANTLEY HUNTER, station engineer.
MYRON TISDEL, program director.

KVIE

Sacramento-Stockton

Ch. 6

Licensee: Central California Educational Television, Box 6, Sacramento, CA 95801.

Studio: 2480 Garden Hwy., Sacramento, CA 95833.

Telephone: 916-929-5843.

Technical Facilities: Channel No. 6 (82-88 MHz). Authorized power: 100-kw visual, 10-kw aural. Antenna: Directional, 1861-ft. above av. terrain, 1869-ft. above ground, 1871-ft. above sea level.

Latitude	38°	14'	50''
Longitude	121°	30'	03''

Transmitter: 0.7-mi. NE of Walnut Grove, CA.

Multichannel TV Sound: Separate audio program.

Satellite Earth Station: Collins, 10-meter; Collins, Drake receivers.

Ownership: Non-profit corporation.

Began Operation: February 23, 1959.

Represented (legal): Dow, Lohnes & Albertson.

Personnel:

JOHN HERSHBERGER, president & general manager.
 NICKI SHEARER, vice president for development.
 JOHN C. O'DONNELL, vice president for operations & engineering.
 PEGGY HUGHES, vice president for programming.

KVCR-TV

San Bernardino

Ch. 24

Licensee: San Bernardino Community College District, 631 S. Mt. Vernon Ave., San Bernardino, CA 92410.

Studio: 701 S. Mt. Vernon Ave., San Bernardino, CA 92410.

Telephone: 714-888-6511, Ext. 301.

Technical Facilities: Channel No. 24 (530-536 MHz). Authorized power: 1318-kw max. & 991-kw horizontal visual, 131.8-kw max. & 99.1-kw horizontal aural. Antenna: 1641-ft. above av. terrain, 213-ft. above ground, 3166-ft. above sea level.

Latitude	33°	57'	57''
Longitude	117°	17'	05''

Transmitter: Approx. 1.5-mi. NE of Box Springs.

Satellite Earth Station: Collins, 10-meter; Collins receivers.

FM Affiliate: KVCR, 24.5-kw, 91.9 MHz (No. 220), 120-ft.

News Services: PBS, UPI.

Ownership: Non-profit organization. Joe Baca, chairman; Richard A. Jones, chancellor.

Began Operation: September 11, 1962.

Represented (legal): Tierney & Swift.

Personnel:

THOMAS LITTLE, general manager.
 LEW WARREN, director of programming & operations.
 CARMELO CACCIOLA, chief engineer.
 MARY PFISTER, community service director.
 DON LEIFFER, publicity director.
 AL GONDOS, production manager.
 MARC THOMPSON, development director.

KPBS-TV

San Diego

Ch. 15

Licensee: Board of Trustees, The California State U. for San Diego U.

Studio: San Diego State University, San Diego, CA 92182.

Telephone: 619-265-6415.

Technical Facilities: Channel No. 15 (476-482 MHz). Authorized power: 3020-kw max. visual, 302-kw max. aural. Antenna: 2010-ft. above av. terrain, 224-ft. above ground, 2791-ft. above sea level.

Latitude	32°	41'	47''
Longitude	116°	56'	07''

Transmitter: Mount San Miguel, 13-mi. E of San Diego.

Satellite Earth Stations: Andrew, 10-meter; Anixter-Mark, 5-meter; Collins, Scientific-Atlanta receivers.

FM Affiliate: KPBS-FM, 1.75-kw, 89.5 MHz (No. 208), 1902-ft.

News Service: UPI.

Ownership: The California State University.

Began Operation: June 25, 1967.

Represented (legal): Kadison, Pfaelzer, Woodard, Quinn & Rossi.

Personnel:

PAUL J. STEEN, general manager.
 BRADFORD B. WARNER, program manager.
 DONALD R. MARTIN, telecommunications manager.
 GLORIA PENNER, director of television program production.

HORST BRUENJES, administration manager.
 JOHN B. FOLSOM, engineering manager.

KQEC

San Francisco

Ch. 32

Licensee: KQED Inc., 500 Eighth Ave., San Francisco, CA 94103.

Studio: 500 Eighth St.

Telephone: 415-864-2000.

Technical Facilities: Channel No. 32 (578-584 MHz). Authorized power: 1333-kw max. & 513-kw horizontal visual, 132-kw max. aural. Antenna: 1670-ft. above av. terrain, 980-ft. above ground, 1810-ft. above sea level.

Latitude	37°	45'	20''
Longitude	122°	27'	05''

Transmitter: Mt. Sutro.

Ownership: KQED Inc.

Began Operation: March 9, 1954 as a commercial station. Left air June 21, 1958; resumed operation Feb. 16, 1966. After purchase by Metromedia, left air again, resumed July 1, 1968. FCC approved gift to present owner by Metromedia Sept. 9, 1970 (*Television Digest*, Vol. 10:20, 37). Resumed operation June 28, 1971. Left air Aug. 23, 1972. Resumed operation Jan. 1, 1977.

Represented (legal): Dow, Lohnes & Albertson.

Personnel: See KQED, San Francisco.

KQED

San Francisco

Ch. 9

Licensee: KQED Inc., 500 Eighth St., San Francisco, CA 94103.

Studio: 500 Eighth St.

Telephone: 415-864-2000.

Technical Facilities: Channel No. 9 (186-192 MHz). Authorized power: 316-kw visual, 63.2-kw aural. Antenna: 1670-ft. above av. terrain, 980-ft. above ground, 1810-ft. above sea level.

Latitude	37°	45'	20''
Longitude	122°	27'	05''

Transmitter: Mt. Sutro, San Francisco.

Satellite Earth Station: Collins, 10-meter; Collins receivers.

FM Affiliate: KQED-FM, 110-kw, 88.5 MHz (No. 203), 1270-ft.

News Service: AP.

Ownership: KQED Inc. Officers: Marshall C. Turner, chmn.; Robert M. Greber, vice chmn.; Timothy L. Porter, secy

Began Operation: April 2, 1954.

Represented (legal): Dow, Lohnes & Albertson.

Personnel:

ANTHONY S. TIANO, president & general manager.
 EUGENE ZASTROW, exec. vice president & director of engineering.
 ROBERT A. JOHNSTON JR., chief financial officer.
 NATAN KATZMAN, vice president & TV stations manager.
 CHRISTOPHER S. DANN, vice president, marketing & development.
 BEVERLY ORNSTEIN, current affairs director.
 MILTON CHEN, instructional services director.
 HOLLY HARTZ, director, corporate communications.
 EARL ADKINS, publisher, *San Francisco Focus Magazine*.
 JAMES SCALEN, program director.

Public/ETV Stations

KTEH

San Jose

Ch. 54

Licensee: KTEH-TV Foundation, 100 Skyport Dr., San Jose, CA 95115.

Studio: 100 Skyport Dr.

Telephone: 408-947-6654.

Technical Facilities: Channel No. 54 (710-716 MHz). Authorized power: 661-kw max. visual, 132-kw max. aural. Antenna: 1922-ft. above av. terrain, 137-ft. above ground, 2707-ft. above sea level.

Latitude	37°	29'	07''
Longitude	121°	51'	57''

Transmitter: Monument Peak, 10-mi. N of San Jose.

Satellite Earth Station: Andrew, 10-meter; Collins receivers.

Ownership: KTEH-TV Foundation, non-profit corp. Don Peters, pres.; Judy Levin, v.p.; Pete Whitman, secy.; Anne M. Yamamoto, chief financial officer.

Began Operation: October 19, 1964.

Represented (legal): Schwartz, Woods & Miller.

Personnel:

E. KAY WALKER, chief operating officer, KTEH Foundation.
 ROBERT WHALLEY, chief engineer.
 PETER BAKER, executive producer.
 AVON KILLION, program manager.
 LAURA MUELLER, development manager.
 NANCY BALDACCI, traffic specialist.

KCSM-TV

San Mateo-San Francisco

Ch. 60

Licensee: San Mateo County Community College District, 1700 W. Hillsdale Blvd., San Mateo, CA 94402.

Studio: 1700 W. Hillsdale Blvd., San Mateo, CA 94402.

Telephones: 415-574-6202; 415-574-6586.

Technical Facilities: Channel No. 60 (746-752 MHz). Authorized power: 1550-kw visual, 155-kw aural. Antenna: 1210-ft. above av. terrain, 181-ft. above ground, 752-ft. above sea level.

Latitude	37°	41'	07''
Longitude	122°	26'	01''

Transmitter: Mt. San Bruno, San Francisco.

FM Affiliate: KCSM, 14-kw, 91.1 MHz (No. 216), 330-ft.

News Services: AP, Reuters.

Ownership: Public educational institution. Glenn P. Smith, chancellor; Dr. Lois Callahan, pres.

Began Operation: October 12, 1964.

Personnel:

MICHAEL KIMBALL, general manager.
 WENDELL JONES, program director.
 FRANCIS J. MORGAN, chief engineer.
 NEDRA MOORE, traffic director.
 RICHARD ZANARDI, executive producer.
 JIM THRELKELD, production manager.
 CLAIRE MACK, promotion director.

KNXT

Visalia

Ch. 49

Licensee: Diocese of Fresno Education Corp., 1550 N. Fresno St., Fresno, CA 93703.

Studio: 520 N. Church St., Visalia, CA 93291.

Mailing Address: 1550 N. Fresno St., Fresno, CA 93703.

A-1204

Telephone: 209-486-4949.

Technical Facilities: Channel No. 49 (680-686 MHz). Authorized power: 2150-kw max. visual, 215-kw max. aural. Antenna: 2738-ft. above av. terrain, 170-ft. above ground, 5886-ft. above sea level.

Latitude	36°	17'	14''
Longitude	118°	50'	17''

Transmitter: Section 9, R28E, T18S, Visalia.

Satellite Earth Station: Comtech, 5-meter; Microdyne receivers.

Ownership: Non-profit corp. Joseph J. Madera, pres.; J. Wayne Hayes, v.p.; Joan Esquivel, secy.-treas.

Began Operation: November 2, 1986.

Represented (legal): Pierson, Ball & Dowd.

Represented (engineering): Serge Bergen.

Personnel:

MARVIN G. HARRISON, general manager.
 ROSA MARIA GENDRON, traffic director.
 STEVE LeBEL, engineering director.
 MICHAEL JORDAN, program director.
 BETTY GERARDIN, special events coordinator.

COLORADO

KBDI-TV

Broomfield

Ch. 12

Licensee: Front Range Educational Media Corp., Box 427, Broomfield, CO 80020.

Studio: 6801 W. 117th Ave., Broomfield, CO 80020.

Telephone: 303-469-5234.

Technical Facilities: Channel No. 12 (204-210 MHz). Authorized power: 229-kw visual, 25-kw aural. Antenna: 2420-ft. above av. terrain, 66-ft. above ground, 11,496-ft. above sea level.

Latitude	39°	40'	55''
Longitude	105°	29'	49''

Transmitter: Squaw Mtn., 4-mi. S of Idaho Springs.

Satellite Earth Station: Prodelin, 4.5-meter C-band; M/A-Com, Scientific-Atlanta receivers.

Ownership: Non-profit corporation. Sheila Davaney, pres.; Susan Hansen, secy.

Began Operation: February 22, 1980.

Represented (legal): Mintz, Levin, Cohn, Ferris, Glosky & Popeo.

Personnel:

TED KRICHOLS, general manager.
 DALE KIRSTEIN, director of engineering & operations.
 WINSTON LASZLO, director of development.
 NICK FRAZER, program manager.

KRMA-TV

Denver

Ch. 6

Licensee: Council for Public Television, Channel 6 Inc., 1261 Glenarm Place, Denver, CO 80204-9972.

Studio: 1261 Glenarm Place, Denver, CO 80204-9972.

Telephone: 303-892-6666.

Technical Facilities: Channel No. 6 (82-88 MHz). Authorized power: 100-kw visual, 15-kw aural. Antenna: 880-ft. above av. terrain, 210-ft. above ground, 7676-ft. above sea level.

Latitude	39°	43'	47"
Longitude	105°	14'	59"

Transmitter: 2.5-mi. SW of center of Golden, CO on Lookout Mtn.

Multichannel TV Sound: Stereo only.

Satellite Earth Stations: Andrew, 10-meter C-band; Comsert, 1.5-meter Ku-band; Collins, General Instrument, Scientific-Atlanta receivers.

News Service: AP.

Ownership: Non-profit corp. Grant Alley, pres.; Lane Earnest, v.p.; Kenneth D. Luff, treas.; Wiley Mayne, secy.

Began Operation: January 30, 1956.

Represented (legal): Dow, Lohnes & Albertson.

Represented (engineering): Kessler & Gehman Associates Inc.

Personnel:

DONALD D. JOHNSON, president & general manager.
 TRUDY FOWLER, director of development & marketing.
 RONALD K. SALAK, director of programming.
 KATHLEEN McCABE, director of administration & finance.
 MICHAEL HALPIN, director of operations.
 DON KINNEY, senior producer, public affairs.

KTSC

Pueblo-Colorado Springs

Ch. 8

Licensee: University of Southern Colorado, Pueblo, CO 81001.

Studio: 2200 Bonforte Blvd, Pueblo, CO 81001-4901.

Telephone: 303-543-8800.

Technical Facilities: Channel No. 8 (180-186 MHz). Authorized power: 316-kw visual, 63.1-kw aural. Antenna: 1224-ft. above av. terrain, 977-ft. above ground, 6195-ft. above sea level.

Latitude	38°	22'	24"
Longitude	104°	33'	27"

Transmitter: Baculite Mesa, 8-mi. NE of Pueblo.

Satellite Earth Station: Collins, 10-meter; Rockwell receivers.

Ownership: State university.

Began Operation: February 3, 1971.

Personnel:

GREGORY B. SINN, general manager.
 TOM AUBE, chief engineer.
 CHARLES BARKER, traffic manager.
 BOB ADAMS, development specialist.
 ROBERT C. GERIG, program manager.
 RON WEEKES, production supervisor.

CONNECTICUT

WEDW

Bridgeport

Ch. 49

Licensee: Connecticut Educational Telecommunications Corp., 24 Summit St., Hartford, CT 06106.

Studio: 250 Harbor Dr., Box 10210, Stamford, CT 06904-2210.

Telephone: 203-965-6080.

Technical Facilities: Channel No. 49 (680-686 MHz). Authorized power: 1950-kw max. visual.

1988 Edition

Antenna: 730-ft. above av. terrain, 476-ft. above ground, 1007-ft. above sea level.

Latitude	41°	16'	43"
Longitude	73°	11'	08"

Transmitter: Booth Hill, 6.9-mi. N of center of Bridgeport.

Satellite Earth Station: In operation; Scientific-Atlanta receivers.

News Service: AP.

Ownership: See WEDH, Hartford, CT.

Began Operation: December 17, 1967.

Represented (legal): Dow, Lohnes & Albertson

Represented (engineering): Harold Dorschug.

Personnel:

JERRY FRANKLIN, president & chief executive officer.
 WALT NICHOL, general manager.
 GLENN BROWN, director of broadcast operations.
 WAYNE ESTABROOKS, chief engineer.
 SHIRLY HANER, director of public information.
 MERCER FIELD, director of development.

WEDH

Hartford

Ch. 24

Licensee: Connecticut Educational Telecommunications Corp., 24 Summit St., Hartford, CT 06106.

Studio: 24 Summit St., Hartford, CT 06106.

Telephone: 203-278-5310.

Technical Facilities: Channel No. 24 (530-536 MHz). Authorized power: 817-kw max. & 685-kw horizontal visual, 83-kw max. & 69.2-kw horizontal aural. Antenna: 855-ft. above av. terrain, 455-ft. above ground, 1158-ft. above sea level.

Latitude	41°	46'	27"
Longitude	72°	48'	20"

Transmitter: Deercliff Rd., Avon, CT.

Multichannel TV Sound: Stereo only.

Satellite Earth Stations: Transmit/receive Collins, 10-meter; Collins, M/A-Com, Scientific-Atlanta receivers.

Ownership: Connecticut Educational Telecommunications Corp. (non-profit organization), 100%; Also operates WEDW, Bridgeport; WEDN, Norwich & WEDY, New Haven, CT.

Began Operation: October 1, 1962.

Represented (legal): Dow, Lohnes & Albertson.

Represented (engineering): Harold Dorschug.

Personnel:

JERRY FRANKLIN, president & chief executive officer.
 ALFRED STEEL JR., vice president, development & financial affairs.
 SHARON BLAIR, director of program development.
 LARRY RIFKIN, director of programming & public relations.
 FRANCIS ABRAMOWICZ, director of broadcasting.
 JOHN W. KEAN, consultant.

WEDY

New Haven

Ch. 65

Licensee: Connecticut Educational Telecommunications Corp., 24 Summit St., Hartford, CT 06106.

Technical Facilities: Channel No. 65 (776-782 MHz). Authorized power: 787-kw max. & 4.47-kw horizontal visual, 0.89-kw max. & 0.5-kw horizontal aural. Antenna: 270-ft. above av. terrain, 106-ft. above ground, 446-ft. above sea level.

Latitude	41°	19'	42"
Longitude	72°	54'	25"

Transmitter: East Rock Park, New Haven.

Public/ETV Stations

Satellite Earth Stations: Transmit/receive Collins; M/A-Com, Scientific-Atlanta receivers.

Ownership: See WEDH, Hartford.

Began Operation: December 1, 1974.

Personnel: See WEDH, Hartford.

WEDN

Norwich

Ch. 53

Licensee: Connecticut Educational Telecommunications Corp., 24 Summit St., Hartford, CT 06106.

Technical Facilities: Channel No. 53 (704-710 MHz). Authorized power: 801.64-kw max. & 737.86-kw horizontal visual, 80.16-kw max. & 73.78-kw horizontal aural. Antenna: 680-ft. above av. terrain, 460-ft. above ground, 995-ft. above sea level.

Latitude	41°	31'	11''
Longitude	72°	10'	04''

Transmitter: 3.2-mi. S of Fitchville, CT.

Satellite Earth Station: Transmit/receive Collins; M/A-Com, Scientific-Atlanta receivers.

Ownership: See WEDH, Hartford.

Began Operation: March 5, 1967.

Personnel: See WEDH, Hartford.

DELAWARE

WDPB

Seaford

Ch. 64

Licensee: WHYY Inc., 5th & Scott St., Wilmington, DE 19805.

Studio: 5th & Scott St., Wilmington, DE 19805.

Telephone: 302-575-1515.

Technical Facilities: Channel No. 64 (770-776 MHz). Authorized power: 191-kw max. visual, 19.1-kw max. aural. Antenna: 650-ft. above av. terrain, 657-ft. above ground, 666-ft. above sea level.

Latitude	38°	39'	15''
Longitude	75°	36'	42''

Transmitter: 6.9-mi. N of Laurel Airport on Virginia Ave., Seaford, DE.

Satellite Earth Stations: In operation; Scientific-Atlanta receivers.

Ownership: WHYY Inc. Richard Brown, chmn.

Began Operation: December 4, 1981. Assignment of license from Delaware Citizens Committee to WHYY Inc. granted February 28, 1986.

Represented (legal): Schwartz, Woods & Miller.

Personnel: See WHYY-TV, Wilmington, DE.

WHYY-TV

Wilmington

Ch. 12

Licensee: WHYY Inc., 150 N. 6th St., Philadelphia, PA 19106.

Studios: 5th & Scott Sts., Wilmington, DE 19805; 150 N. 6th St., Philadelphia, PA 19106.

Telephones: 302-575-1515, Wilmington; 215-351-1200, Philadelphia.

TWX: 215-569-9815.

A-1206

Technical Facilities: Channel No. 12 (204-210 MHz). Authorized power: 309-kw visual, 30.9-kw aural. Antenna: 960-ft. above av. terrain, 1022-ft. above ground, 1369-ft. above sea level.

Latitude	40°	02'	30''
Longitude	75°	14'	24''

Transmitter: Roxborough Antenna Farm, Domino Lane & Umbria Ave., Philadelphia, PA.

Multichannel TV Sound: Stereo only.

Satellite Earth Stations: Transmit/receive Collins, 10-meter; Collins receivers.

FM Affiliate: WHYY-FM, 13.5-kw, 90.9 MHz (No. 215), 1131-ft.

News Service: AP.

Ownership: Non-profit corporation composed of business, civic, educational & cultural representatives in the Greater Philadelphia, New Jersey & Delaware areas. Richard P. Brown Jr., chmn.

Began Operation: September 12, 1963.

Represented (legal): Schwartz, Woods & Miller.

Personnel:

FREDERICK BREITENFELD JR., president.
ROBERT C. ALTMAN, vice president, administration.
JOHN B. FORD, vice president, community development.
NESSA FORMAN, vice president, communications.
ROGER G. HALL, senior vice president, corporate development.
ROBERT PRINDIBLE, vice president, finance.
DAVID A. OTHMER, vice president & television station manager.
WILLIAM SIEMERING, vice president & radio station manager.
WILLIAM WEBER, vice president, engineering & technical operations.
HAROLD M. PARSONS JR., manager of operations.

DISTRICT OF COLUMBIA

WETA-TV

Washington

Ch. 26

Licensee: Greater Washington Educational Telecommunications Assn. Inc., Box 2626, Washington, DC 20013.

Studio: 3620 27th St. S, Arlington, VA 22206.

Telephone: 703-998-2600.

Technical Facilities: Channel No. 26 (542-548 MHz). Authorized power: 2250-kw max. & 1618-kw horizontal visual, 225-kw max. & 162-kw horizontal aural. Antenna: 770-ft. above av. terrain, 809-ft. above ground, 1049-ft. above sea level.

Latitude	38°	57'	49.4''
Longitude	77°	06'	18.2''

Transmitter: 5204 River Rd., Bethesda, MD.

Multichannel TV Sound: Stereo only.

Satellite Earth Station: Vertex, 4.57-meter Ku-band; DX Engineering receivers.

FM Affiliate: WETA-FM, 75-kw, 90.9 MHz (No. 215), 610-ft.

News Services: UPI, Reuters.

Ownership: The Greater Washington Educational Telecommunications Association Inc., a non-profit corp. composed of trustees representing public, educational & cultural institutions in the Washington, DC, Maryland & Virginia metropolitan area. E. William Henry, chairman, board of trustees; Christopher J. Makins, vice chairman; Sharon P. Rockefeller, vice chairman; Louise E. Sagalyn, secretary; Ward B. Chamberlin Jr., president, WETA-TV.

Began Operation: October 2, 1961.

Represented (legal): Cohn & Marks.

Represented (engineering): Cohen & Dippell.

Personnel:

WARD B. CHAMBERLIN JR., president & general manager.
GERALD SLATER, executive vice president.
SALLY WELLS, senior vice president, development.

ROBERT RUGGIERO, senior vice president, operations & engineering.
 JOYCE CAMPBELL, senior vice president, programming.
 CHARLES HOBSON, senior vice president, special projects.
 MICHAEL CUNNINGHAM, senior vice president, finance.
 ELIZABETH CAMPBELL, vice president, community affairs.
 SUSAN RICHMOND, vice president, membership.
 LYNN FONTANA, vice president, educational activities.
 DONALD QUAYLE, vice president, administration.
 TAMMY ROBINSON, vice president, cultural affairs.
 RICKI GREENE, vice president, news & public affairs.
 ANN PINCUS, vice president, communications.
 JACK DuVALL, vice president, program resources.
 JOAN FRANGOS, vice president, local development.
 NETTIE SIMMONS, affirmative action administrator.
 MICHELE BERTRAND, program resources officer.
 JONATHAN WELLS, corporate marketing director.

WHMM

Washington

Ch. 32

Licensee: Howard University, 2222 4th St. NW, Washington, DC 20059.

Studio: 2222 4th St. NW, Washington, DC 20059.

Telephone: 202-636-5600.

Technical Facilities: Channel No. 32 (578-584 MHz). Authorized power: 5000-kw max. & 1580-kw horizontal visual, 500-kw max. & 158-kw horizontal aural. Antenna: 700-ft. above av. terrain, 809-ft. above ground, 1049-ft. above sea level.

Latitude	38°	57'	49"
Longitude	77°	06'	18"

Transmitter: 5204 River Rd., Bethesda, MD.

Satellite Earth Stations: Scientific-Atlanta, 10-meter C-band; Paraclipse, 3-meter C-band; Scientific-Atlanta, Drake receivers.

Ownership: Non-profit corp. Dr. Geraldine Pittman Woods, chmn. of board; Dr. James Edward Cheek, pres.; Dr. Owen Douglas Nichols, secy.; Dr. Caspa Leonidas Harris Jr., treas.

Began Operation: November 17, 1980.

Represented (legal): Arnold & Porter.

Represented (engineering): Cohen & Dippell.

Personnel:

ARNOLD WALLACE, general manager.
 DONALD LOCKETT, director of operations & engineering.
 OTHA BRANDON, programming manager.
 ALBERTA HOLMES, business affairs manager.
 SYDNEY WHITE, marketing & development manager.
 ISSAC MINTER, special projects manager.
 DIANA MARCHBANKS, traffic manager.

FLORIDA

WRES

Cocoa

Ch. 18

Grantee: Glorious Church of God in Christ Inc., 4701 E. Hanna Ave., Tampa, FL 33610.

Studio: 4701 East Hanna Ave., Tampa, FL 33610.

Telephone: 813-623-1181.

Technical Facilities: Channel No. 18 (494-500 MHz). Authorized power: 28.3-kw max. visual, 2.8-kw max. aural. Antenna: 400-ft. above av. terrain, 400-ft. above ground, 417-ft. above sea level.

Latitude	28°	21'	14"
Longitude	80°	48'	57"

Transmitter: 1.25-mi. SW of Hwy. 95 & Rte. 520, 5-mi. SW of Cocoa.

Ownership: Glorious Church of God in Christ Inc. Non-profit corp.

Began Operation: June 18, 1987.

Represented (legal): Bechtel & Cole Chartered.

Represented (engineering): Serge Bergen.

Personnel:

DR. CHARLES L. KENNEDY, president.
 BILL BROYAN, chief engineer.

WSFP-TV

Fort Myers

Ch. 30

Licensee: State Board of Regents of Florida, acting for and on behalf of University of South Florida, 4202 Fowler Ave., Tampa, FL 33620.

Studio: See WUSF-TV, Tampa.

Technical Facilities: Channel No. 30 (566-572 MHz). Authorized power: 1321-kw max. & 525-kw horizontal visual, 158-kw horizontal aural. Antenna: 965-ft. above av. terrain, 992-ft. above ground, 1022-ft. above sea level.

Latitude	26°	48'	54"
Longitude	81°	45'	44"

Transmitter: 2.9-mi. S of Tuckers Corner.

Satellite Earth Stations: In operation; Scientific-Atlanta receivers.

Ownership: State Board of Regents of Florida.

Began Operation: August 15, 1983.

Personnel: See WUSF-TV, Tampa.

WUFT

Gainesville

Ch. 5

Licensee: State Board of Regents, acting for and on behalf of the University of Florida, WUFT, 2000 Journalism Bldg., Gainesville, FL 32611.

Studio: Journalism & Communications Bldg., U. of Florida, Gainesville, FL 32611.

Telephone: 904-392-5551.

Technical Facilities: Channel No. 5 (76-82 MHz). Authorized power: 100-kw visual, 20-kw aural. Antenna: 860-ft. above av. terrain, 869-ft. above ground, 1049-ft. above sea level.

Latitude	29°	42'	34"
Longitude	82°	23'	51"

Transmitter: Devil's Millhopper, 5.5-mi. NW of city.

Satellite Earth Stations: Collins, 10-meter C-band; 3.5-meter Ku-band; Collins receivers.

News Services: AP, CNN.

Ownership: Board of Regents of State of Florida. C. DuBose Ausley, chmn.

Began Operation: November 17, 1958.

Represented (legal): Kadison, Praelzer, Woodard, Quinn & Rossi.

Represented (engineering): Kessler & Gehman Associates Inc.

Personnel:

RICHARD LEHNER, general manager.
 JAMES MORGESE, station manager.
 LYN ANN JONES, program director.
 MARY ANN DEMUTH, public information director.
 RICHARD HOFMANN, news director.
 ELIZABETH STYRON, development director.
 BRIAN LIETZ, engineering director.
 PETER MORRILL, production manager.

Public/ETV Stations

WJCT

Jacksonville

Ch. 7

Licensee: WJCT Inc., 100 Festival Park Ave., Jacksonville, FL 32202.

Studio: 100 Festival Park Ave., Jacksonville, FL 32202.

Telephone: 904-353-7770.

Technical Facilities: Channel No. 7 (174-180 MHz). Authorized power: 316-kw visual, 31.6-kw aural. Antenna: 915-ft. above av. terrain, 1026-ft. above ground, 937-ft. above sea level.

Latitude	30°	16'	53"
Longitude	81°	34'	15"

Transmitter: 8675-2 Hogan Rd.

Satellite Earth Stations: Collins, 10-meter C-band; Scientific-Atlanta, 4.5-meter C-band; Collins, Scientific-Atlanta receivers.

FM Affiliate: WJCT-FM, 100-kw, 89.9 MHz (No. 210), 835-ft.

Ownership: Non-profit corp.

Began Operation: September 10, 1958.

Represented (legal): Schwartz, Woods & Miller.

Represented (engineering): Kessler & Gehman Associates Inc.

Personnel:

FRED REBMAN, president & chief executive officer.
 GENE NAPIER, vice president, operations.
 RICHARD BROWN, vice president, programming.
 VICTOR DiGENTI, director of information services.
 DICK HEUER, program manager.
 MICHAEL COWART, director of development.
 MATTIE FRASER, administrative assistant/personnel.

WLRN-TV

Miami

Ch. 17

Licensee: The School Board of Dade County, Florida, 1410 N.E. 2nd Ave., Miami, FL 33132.

Studio: 172 N.E. 15th St., Miami, FL 33132.

Telephone: 305-376-1717.

Technical Facilities: Channel No. 17 (488-494 MHz). Authorized power: 2767-kw visual, 575-kw aural. Antenna: Top-mounted on WPBT tower, 1012-ft. above av. terrain, 1039-ft. above ground, 1049-ft. above sea level.

Latitude	25°	57'	29.5"
Longitude	80°	12'	44.1"

Transmitter: 695 N.W. 199th St., Miami, FL 33169.

Satellite Earth Stations: Andrew, 10-meter C-band; Microdyne, 3.6-meter C-band; Collins, Microdyne receivers.

FM Affiliate: WLRN-FM, 100-kw, 91.3 MHz (No. 217), 659-ft.

Ownership: The School Board of Dade County. Dr. Joseph A. Fernandez, superintendent.

Began Operation: September 7, 1962.

Represented (legal): Bryan, Cave, McPheeters & McRoberts.

Personnel:

DON MacCULLOUGH, station manager.
 CLARENCE MOSLEY, director of engineering.
 RAYWARD DUNNELL, program manager.
 RON RAYMOND, production supervisor.
 JOY SHAW, director, program development.
 MARCIA HOPE, communications manager.

A-1208

WPBT

Miami-Fort Lauderdale

Ch. 2

Licensee: Community TV Foundation of South Florida Inc., 14901 N.E. 20th Ave., Miami, FL 33181.

Studio: 14901 N.E. 20th Ave., Miami, FL 33181.

Telephone: 305-949-8321.

Technical Facilities: Channel No. 2 (54-60 MHz). Authorized power: 100-kw visual, 20-kw aural. Antenna: 930-ft. above av. terrain, 1035-ft. above ground, 934-ft. above sea level.

Latitude	25°	57'	29.5"
Longitude	80°	12'	44.1"

Transmitter: 695 N.W. 199th St., Miami.

Satellite Earth Station: Collins, 10-meter; Collins receivers.

Ownership: Non-profit corporation.

Began Operation: April 12, 1955.

Represented (legal): Wilmer, Cutler & Pickering.

Represented (engineering): A. D. Ring & Associates.

Personnel:

GEORGE DOOLEY, president & chief executive officer.
 STEPHEN L. ROGERS, senior vice president & general manager.
 JOHN FELTON, vice president for programming.
 JOHN REYNOLDS, vice president, development & marketing.
 LINDA O'BRYON, vice president for news & public affairs.
 SHIRLEY CARROLL, director of finance.
 CANDACE CARLISLE, program director.
 BETTE MARTIN, program publicity manager.
 ESTHER CRESPO, facilities operations coordinator.
 GRAHAM SIMMONS, chief engineer.

WCEU

New Smyrna Beach

Ch. 15

Grantee: Coastal Educational Broadcasters Inc., Box 1111, Daytona Beach Community College, Daytona Beach, FL 32015.

Studio: Daytona Beach Community College, Learning Resources Center.

Mailing Address: Box 1111, Daytona Beach, FL 32015.

Telephone: 904-254-3081.

Technical Facilities: Channel No. 15 (476-482 MHz). Authorized power: 708-kw max. visual. Antenna: 576-ft. above av. terrain, 569-ft. above ground, 606-ft. above sea level.

Latitude	29°	10'	24"
Longitude	81°	09'	24"

Transmitter: Indian Lake Rd., 7-mi. WSW of Daytona Beach.

Ownership: Non-profit, non-stock corp. Dr. Don A. Thigpen, pres.

Scheduled to Begin Operation: December 31, 1987.

Represented (legal): May & Dunne Chartered.

Represented (engineering): Kessler & Gehman Associates Inc.

Personnel:

DR. DON A. THIGPEN, general manager.
 WILLIAM A. SCHWARTZ, chief engineer.

WMFE-TV

Orlando

Ch. 24

Licensee: Community Communications Inc., 11510 E. Colonial Dr., Orlando, FL 32817.

Studio: 11510 E. Colonial Dr., Orlando, FL 32817.

Telephone: 305-273-2300.

Technical Facilities: Channel No. 24 (530-536 MHz). Authorized power: 1260-kw max. & 1000-kw horizontal visual, 200-kw horizontal aural. Antenna: 1250-ft. above av. terrain, 1608-ft. above ground, 1673-ft. above sea level.

Latitude	28°	36'	08''
Longitude	81°	05'	38''

Transmitter: 3.5-mi. N of Bithlo, FL.

Satellite Earth Station: Collins, 10-meter; Collins receivers.

News Service: AP.

Ownership: Non-profit corp. governed by a board of trustees. Stephen M. Steck, pres.

Began Operation: March 15, 1965.

Represented (legal): Schwartz, Woods & Miller.

Represented (engineering): Kessler & Gehman Associates Inc.

Personnel:

STEPHEN M. STECK, president.
JOSEPH S. HEARN, vice president, operations.
ALDO VIVONA, vice president, administration & finance & secy-treas.
MIKE SIMMONS, director of engineering.
KATHY CHANNELL, director of programming.
PAT SCHULTZ, program promotion manager.

WFSG

Panama City

Ch. 56

Grantee: Board of Regents of Florida, acting for and on behalf of Florida State U., 2565 Pottsdamer St., Tallahassee, FL 32304.

Studio: WFSU-TV, Florida State U., Tallahassee.

Telephone: 904-487-3170.

Technical Facilities: Channel No. 56 (722-728 MHz). Authorized power: 1150-kw max. visual. Antenna: 509-ft. above av. terrain, 470-ft. above ground, 531-ft. above sea level.

Latitude	30°	21'	36''
Longitude	85°	55'	31''

Transmitter: 6-mi. NW of Panama City, near West Bay.

Satellite Earth Stations: Transmit/receive Andrew, 10-meter; Rockwell, Collins receivers.

Ownership: Non-profit institution.

Scheduled to Begin Operation: January 1, 1988.

Represented (legal): Kadison, Pfaelzer, Woodard, Quinn & Rossi.

Represented (engineering): Charles T. Wooten Broadcast Engineering.

Personnel:

EDWARD L. HERP, general manager.
WOODFIN WALKER, director of engineering.
PAT KEATING, news & programming director.
DALE BRASHER, promotion director.
MIKE ARNOLD, art director.
MIKE DUNN, production manager.

WSRE

Pensacola

Ch. 23

Licensee: District Board of Trustees of Pensacola Jr. College, Pensacola, FL.

Studio: 1000 College Blvd., Pensacola, FL 32504.

Technical Facilities: Channel No. 23 (524-530 MHz). Authorized power: 3045-kw max. visual, 610-kw max. aural. Antenna: 481-ft. above av. terrain, 481-ft. above ground, 561-ft. above sea level.

Latitude	30°	26'	36''
Longitude	87°	14'	26''

Transmitter: 1403 W. Fairfield Dr., Pensacola.

1988 Edition

Multichannel TV Sound: Stereo only.

Satellite Earth Stations: Collins, 10-meter; Microdyne, 3.5-meter; Collins, Pinzone, Scientific-Atlanta receivers.

Ownership: District Board of Trustees of Pensacola Jr. College.

Began Operation: September 11, 1967.

Personnel:

DONALD DORIN, station manager.
MIKE CHAMBERLAIN, production manager & ITV coordinator.
RAY HOWARD, chief engineer.
STEVE AGERTON, assistant chief engineer.

WFSU-TV

Tallahassee

Ch. 11

Licensee: State Board of Regents, acting for and on behalf of Florida State U., Tallahassee, FL.

Studio: 2565 Pottsdamer St., Florida State U., Tallahassee, FL 32304.

Technical Facilities: Channel No. 11 (198-204 MHz). Authorized power: 316-kw visual, 31.6-kw aural. Antenna: 777-ft. above av. terrain, 774-ft. above ground, 897-ft. above sea level.

Latitude	30°	21'	29''
Longitude	84°	36'	39''

Transmitter: 6.9-mi. SW of Holland, FL at Apalachicola National Forest Junction.

Multichannel TV Sound: Stereo only.

Satellite Earth Stations: Transmit/receive Satcom 9.2-meter C-band; Andrew, 10-meter C-band; Collins, Microdyne, Rockwell receivers.

FM Affiliate: WFSU-FM, 50-kw, 91.5 MHz (No. 236), 205-ft.

Ownership: Non-profit educational organization.

Began Operation: September 20, 1960.

Represented (legal): Kadison, Pfaelzer, Woodard, Quinn & Rossi.

Personnel:

EDWARD L. HERP, director, University television.
PAT KEATING, program director.
MIKE ARNOLD, art director.
WOODY WALKER, chief engineer.
MIKE DUNN, production manager.

WEDU

Tampa-St. Petersburg

Ch. 3

Licensee: Florida West Coast Public Broadcasting Inc., 1300 North Blvd., Tampa, FL 33607.

Studio: 1300 North Blvd., Tampa, FL 33607.

Mailing Address: Box 4033, Tampa, FL 33667-4033.

Telephone: 813-253-2736.

Technical Facilities: Channel No. 3 (60-66 MHz). Authorized power: 100-kw visual, 12.5-kw aural. Antenna: 935-ft. above av. terrain, 1021-ft. above ground, 1096-ft. above sea level.

Latitude	27°	50'	52.5''
Longitude	82°	15'	48.0''

Transmitter: Boyette Rd., Riverview, FL.

Multichannel TV Sound: Stereo only.

Satellite Earth Stations: Andrew, 10-meter C-band; Gardiner, 5.6-meter C-band; Collins, Scientific-Atlanta receivers.

Ownership: Florida West Coast Public Broadcasting Inc. John Ranon, chmn.; James Stitt, vice chmn.; Mark Damen, pres.; Barbara Pieper, secy.; Valda Guess, treas.

Began Operation: October 27, 1958.

Represented (legal): Schwartz, Woods & Miller.

Public/ETV Stations

Personnel:

MARK DAMEN, president.
 JAMES STASKO, director of programming services.
 ELSIE GARNER, assistant general manager.
 DENNIS DOYLE, director of engineering.

WUSF-TV

Tampa-St. Petersburg

Ch. 16

Licensee: Board of Regents, acting for and on behalf of University of South Florida, Tampa, FL 33620.

Studio: 4202 Fowler Ave., Tampa, FL 33620.

Telephone: 813-974-4000.

Technical Facilities: Channel No. 16 (482-488 MHz). Authorized power: 1050-kw visual, 110-kw aural. Antenna: 1010-ft. above av. terrain, 1021-ft. above ground, 1096-ft. above sea level.

Latitude	27°	50'	52.5''
Longitude	82°	15'	48.0''

Transmitter: Boyette Rd., Riverview, FL.

Satellite Earth Station: Collins, 10-meter; Rockwell receivers.

FM Affiliate: WUSF, 100-kw, 89.7 MHz (No. 209), 810-ft.

Ownership: State of Florida.

Began Operation: September 12, 1966.

Personnel:

JAMES B. HECK, general manager.
 KENNETH D. STANTON, associate general manager.
 DAVID B. ROCHELLE, station manager.
 WILLIAM BRADY, program manager.
 RICHARD BROWN, production manager.
 JOHN RALLE, chief engineer.

WXEL-TV

West Palm Beach

Ch. 42

Licensee: South Florida Public Telecommunications Inc., Drawer 6607, West Palm Beach, FL 33405.

Studio: 505 S. Congress Ave., Boynton Beach, FL 33435.

Telephone: 305-732-7850.

Technical Facilities: Channel No. 42 (638-644 MHz). Authorized power: 2150-kw max. visual, 215-kw max. aural. Antenna: 1440-ft. above av. terrain, 1533-ft. above ground, 1549-ft. above sea level.

Latitude	26°	34'	37''
Longitude	80°	14'	32''

Transmitter: 7.7-mi. WSW of Greenacres City.

Multichannel TV Sound: Stereo only.

Satellite Earth Stations: Andrew, 10-meter C-band; Andrew, 4.5-meter C-band; Scientific-Atlanta receivers.

FM Affiliate: WXEL, 25-kw, 90.7 MHz (No. 214), 350-ft.

Ownership: Non-profit corp.

Began Operation: July 8, 1982.

Represented (legal): Schwartz, Woods & Miller.

Represented (engineering): Rubin, Bednarek & Associates.

Personnel:

SAM J. BARBARO, executive vice president & general manager.
 ED MURPHY, vice president, engineering.
 JAMES D. MORAN, vice president, television programming.

A-1210

GEORGIA

WGTV

Athens-Atlanta

Ch. 8

Licensee: Georgia Public Telecommunications Commission, 1540 Stewart Ave. SW, Atlanta, GA 30310.

Studio: 1540 Stewart Ave. SW.

Network Control Center: 1540 Stewart Ave., SW, Atlanta, GA 30310.

Telephone: 404-656-5979.

Technical Facilities: Channel No. 8 (180-186 MHz). Authorized power: 316-kw max. & 288-kw horizontal visual, 56.2-kw horizontal aural. Antenna: 1132-ft. above av. terrain, 420-ft. above ground, 2049-ft. above sea level.

Latitude	33°	48'	18.33''
Longitude	84°	08'	39.70''

Transmitter: Stone Mtn.

Multichannel TV Sound: Stereo only.

Satellite Earth Stations: 2 in operation; Rockwell, Scientific-Atlanta receivers.

News Service: AP.

Ownership: State Commission. Also operates WCLP-TV, Chatsworth; WDCO-TV, Cochran; WJSP-TV, Columbus; WACS-TV, Dawson; WABW-TV, Pelham; WVAN-TV, Savannah; WXGA-TV, Waycross & WCES-TV, Wrens.

Began Operation: May 23, 1960.

Represented (legal): Arent, Fox, Kintner, Plotkin & Kahn.

Personnel:

DR. RICHARD E. OTTINGER, executive director.
 FRANK BUGG, deputy director.
 GEORGE WEARN, director of programming.
 O. MAX WILSON, director of instructional television.
 RICHARD E. CRAMER, director of administration.
 AL KORN, director of engineering.
 CAROLYN KOWALSKI, director of public relations & information.
 JONATHAN SACK, director of development.
 BRYANT SAILORS, chief engineer, No. 2 Robert E. Lee Blvd., Stone Mountain, GA 30083.

WPBA

Atlanta

Ch. 30

Licensee: Board of Education of City of Atlanta, 210 Pryor St. SW, Atlanta, GA 30335.

Studio: 740 Bismark Rd. NE, Atlanta, GA 30324.

Telephone: 404-873-4471.

Technical Facilities: Channel No. 30 (566-572 MHz). Authorized power: 776-kw visual, 776-kw aural. Antenna: 1090-ft. above av. terrain, 1170-ft. above ground, 2045-ft. above sea level.

Latitude	33°	48'	27''
Longitude	84°	20'	26''

Transmitter: Briarcliff Rd. & Shepherd Lane NE.

Satellite Earth Stations: Transmit/receive Scientific-Atlanta, 10-meter; Collins, Scientific-Atlanta receivers.

FM Affiliate: WABE, 100-kw, 90.1 MHz (No. 211), 410-ft.

News Service: UPI.

Ownership: Board of Education of the City of Atlanta. Richard E. Raymer, pres.

Began Operation: February 17, 1958.

Represented (legal): Steptoe & Johnson.

Personnel:

ADRIENNE DOWLING, general manager.
 JOHN HUGHES, deputy director.
 DANNY ROYAL, station manager.
 JOANNE D. COX, television program manager.
 LUCY LEREAH, marketing director.
 ERIC WESTON, public relations director.
 BERNICE CHANDLER, business manager.
 JOHN L. DOCKERY, chief engineer.
 ED CRAPPS, assistant chief engineer.

WCLP-TV

Chatsworth-Dalton

Ch. 18

Licensee: Georgia Public Telecommunications Commission.

Network Control Center: 1540 Stewart Ave. SW, Atlanta, GA 30310.

Telephone: 404-695-2422.

Technical Facilities: Channel No. 18 (494-500 MHz). Authorized power: 631-kw max. & 447-kw horizontal visual, 63.1-kw max. & 44.7-kw horizontal aural. Antenna: 1854-ft. above av. terrain, 330-ft. above ground, 3046-ft. above sea level.

Latitude	34°	45'	06''
Longitude	84°	42'	54''

Holds CP for change to 3500-kw max. visual, 1854-ft. above av. terrain, 306-ft. above ground, 3022-ft. above sea level; lat. 34° 45' 06'', long. 84° 42' 54'', transmitter to Cahutta Mtn., 3.3-mi. ESE of Chatsworth. BPET-870317KR.

Transmitter: Cohutta Mtn., 3.3-mi. ESE of Chatsworth.

Satellite Earth Stations: 2 in operation; Rockwell, Scientific-Atlanta receivers.

Ownership: See WGTV, Athens-Atlanta, GA.

Began Operation: January 30, 1967.

Personnel:

Administration: See WGTV, Athens-Atlanta, GA.
 JACKIE GRIZZLE, chief engineer, Rte. 3, Box 1H, Chatsworth, GA 30705.

WDCO-TV

Cochran-Macon

Ch. 15

Licensee: Georgia Public Telecommunications Commission.

Network Control Center: 1540 Stewart Ave. SW, Atlanta, GA 30310.

Telephone: 912-934-2220.

Technical Facilities: Channel No. 15 (476-482 MHz). Authorized power: 501-kw max. & 363-kw horizontal visual, 50.1-kw max. & 36.3-kw horizontal aural. Antenna: 1149-ft. above av. terrain, 1185-ft. above ground, 1545-ft. above sea level.

Latitude	32°	28'	11''
Longitude	83°	15'	17''

Requests CP for change to 5000-kw max. visual, 1088-ft. above av. terrain, 1078-ft. above ground, 1458-ft. above sea level, lat. 32° 28' 11'', long. 85° 15' 17'', transmitter to 7.5-mi. NE of Cochran, off Hwy. 26. BPET-860115KH.

Transmitter: 7.5-mi. NE of Cochran, GA.

Ownership: See WGTV, Athens-Atlanta, GA.

Began Operation: January 1, 1968.

Personnel:

Administration: See WGTV, Athens-Atlanta, GA.
 WALLACE T. LYNCH, chief engineer, Box 269, Cochran, GA 31014.

1988 Edition

WJSP-TV

Columbus-Warm Springs

Ch. 28

Licensee: Georgia Public Telecommunications Commission.

Network Control Center: 1540 Stewart Ave. SW, Atlanta, GA 30310.

Telephone: 404-655-2145.

Technical Facilities: Channel No. 28 (554-560 MHz). Authorized power: 921-kw visual, 92.1-kw aural. Antenna: 1510-ft. above av. terrain, 1103-ft. above ground, 2403-ft. above sea level.

Latitude	32°	51'	08''
Longitude	84°	42'	04''

Transmitter: Hwy. 85 West, 3.5-mi. S of Warm Springs.

Ownership: See WGTV, Athens-Atlanta, GA.

Began Operation: August 10, 1964.

Personnel:

Administration: See WGTV, Athens-Atlanta, GA.
 DURWOOD ROWLAND, chief engineer, Box 14, Warm Springs, GA 31830.

WACS-TV

Dawson-Americus

Ch. 25

Licensee: Georgia Public Telecommunications Commission.

Network Control Center: 1540 Stewart Ave. SW, Atlanta, GA 30310.

Telephone: 912-623-4883.

Technical Facilities: Channel No. 25 (536-542 MHz). Authorized power: 501-kw max. & 363-kw horizontal visual, 50.1-kw max. & 36.3-kw horizontal aural. Antenna: 1078-ft. above av. terrain, 1092-ft. above ground, 1545-ft. above sea level.

Latitude	31°	56'	15''
Longitude	84°	33'	15''

Transmitter: 12.7-mi. NNW of Dawson.

Ownership: See WGTV, Athens-Atlanta, GA.

Began Operation: March 6, 1967.

Personnel:

Administration: See WGTV, Athens-Atlanta, GA.
 LOUIS RICKERSON, chief engineer, Rte. 1, Box 75A, Parrott, GA 31777.

WABW-TV

Pelham-Albany

Ch. 14

Licensee: Georgia Public Telecommunications Commission.

Network Control Center: 1540 Stewart Ave. SW, Atlanta, GA 30310.

Telephone: 912-294-8313.

Technical Facilities: Channel No. 14 (470-476 MHz). Authorized power: 501-kw max. & 363-kw horizontal visual, 50.1-kw max. & 36.3-kw horizontal aural. Antenna: 1242-ft. above av. terrain, 1220-ft. above ground, 1545-ft. above sea level.

Latitude	31°	08'	05''
Longitude	84°	06'	16''

Holds CP for change to 3750-kw max. visual, 1248-ft. above av. terrain, 1201-ft. above ground, 1526-ft. above sea level. BPET-870317KS.

Transmitter: 3-mi. E of Pelham.

Ownership: See WGTV, Athens-Atlanta, GA.

Began Operation: January 2, 1967.

Public/ETV Stations

Personnel:

Administration: See WGTV, Athens-Atlanta, GA.
JAMES G. COCHRAN, chief engineer, Box 249, Pelham, GA 31779.

WVAN-TV

Savannah-Pembroke

Ch. 9

Licensee: Georgia Public Telecommunications Commission.

Network Control Center: 1540 Stewart Ave. SW, Atlanta, GA 30310.

Telephone: 912-653-4996.

Technical Facilities: Channel No. 9 (186-192 MHz). Authorized power: 316-kw visual, 34.7-kw aural. Antenna: 1050-ft. above av. terrain, 1086-ft. above ground, 1181-ft. above sea level.

Latitude	32°	08'	48''
Longitude	81°	37'	05''

Transmitter: Pembroke, GA, Bryan County, 36-mi. W of Savannah.

Ownership: See WGTV, Athens-Atlanta, GA.

Began Operation: September 17, 1963.

Personnel:

Administration: See WGTV, Athens-Atlanta, GA.
WILLIAM J. ANDERSON, chief engineer, Box 367, 100 Vandiver St., Pembroke, GA 31321.

WXGA-TV

Waycross-Valdosta

Ch. 8

Licensee: Georgia Public Telecommunications Commission.

Network Control Center: 1540 Stewart Ave. SW, Atlanta, GA 30310.

Telephone: 912-283-4838.

Technical Facilities: Channel No. 8 (180-186 MHz). Authorized power: 316-kw visual, 47.9-kw aural. Antenna: 1030-ft. above av. terrain, 1059-ft. above ground, 1249-ft. above sea level.

Latitude	31°	13'	17''
Longitude	82°	34'	24''

Transmitter: 2.5-mi. S of Hasty, GA.

Ownership: See WGTV, Athens-Atlanta, GA.

Began Operation: November 19, 1961.

Personnel:

Administration: See WGTV, Athens-Atlanta, GA.
KNOX CARREKER, chief engineer, Box 842, Waycross, GA 31501.

WCES-TV

Wrens-Augusta

Ch. 20

Licensee: Georgia Public Telecommunications Commission.

Network Control Center: 1540 Stewart Ave. SW, Atlanta, GA 30310.

Telephone: 404-547-2107.

Technical Facilities: Channel No. 20 (506-512 MHz). Authorized power: 457-kw max. & 331-kw horizontal visual, 45.7-kw max. & 33.1-kw horizontal aural. Antenna: 1483-ft. above av. terrain, 1466-ft. above ground, 1896-ft. above sea level.

Latitude	33°	15'	33''
Longitude	82°	17'	09''

Holds CP for change to 5000-kw max. visual, 500-kw max. aural, 1414-ft. above av. terrain, 1365-ft. above ground, 1801-ft. above sea level. BPET-860115KG.

Transmitter: 7-mi. NE of Wrens.

Ownership: See WGTV, Athens-Atlanta, GA.

A-1212

Began Operation: September 12, 1966.

Personnel:

Administration: See WGTV, Athens-Atlanta, GA.
RABUN BOBO, chief engineer, Box 525, Wrens, GA 30833.

HAWAII

KHET

Honolulu

Ch. 11

(Also operates satellite KMEB-TV, Wailuku, HI)

Licensee: Hawaii Public Broadcasting Authority, Honolulu, HI 96822.

Studio: 2350 Dole St., Honolulu, HI 96822.

Telephone: 808-955-7878.

Technical Facilities: Channel No. 11 (198-204 MHz). Authorized power: 148-kw visual, 29.5-kw aural. Antenna: Minus 82.75-ft. above av. terrain, 436-ft. above ground, 441-ft. above sea level.

Latitude	21°	17'	45.7''
Longitude	157°	50'	35.7''

Transmitter: 1534 Kapiolani Blvd., Honolulu.

Satellite Earth Station: Collins, 10-meter C-band; Collins, Scientific-Atlanta receivers.

News Service: PBS.

Ownership: Hawaii Public Bcstg. Authority. Mary P. Steiner, chmn.

Began Operation: April 15, 1966.

Represented (legal): Wilkes, Artis, Hedrick & Lane.

Represented (engineering): Hammett & Edison Inc.

Personnel:

JAMES YOUNG, executive director.
CHARLES STUBBLEFIELD, program manager.
LYNNE BUDAR-GOO, development/promotion manager.
PAUL HIRATA, production manager.
AL ONO, chief engineer.

KMEB-TV

Wailuku, Maui

Ch. 10

(Satellite of KHET, Honolulu, HI)

Licensee: Hawaii Public Bcstg. Authority, Honolulu, HI.

Studio: 2350 Dole St., Honolulu, HI 96822.

Technical Facilities: Channel No. 10 (192-198 MHz). Authorized power: 30.9-kw visual, 6.17-kw aural. Antenna: 5940-ft. above av. terrain, 47-ft. above ground, 10,027-ft. above sea level.

Latitude	20°	42'	40''
Longitude	156°	15'	34''

Transmitter: Kole Kole Hill, Haleakala Crater, approx. 20-mi. SE of Wailuku.

Satellite Earth Station: Collins, 10-meter; Collins, Scientific-Atlanta receivers.

News Service: PBS.

Ownership: Hawaii Public Bcstg. See KHET, Honolulu.

Began Operation: September 22, 1966.

Personnel: See KHET, Honolulu.

IDAHO

KAID

Boise

Ch. 4

Licensee: State Board of Education, Boise State University, 1910 University Blvd., Boise, ID 83725.

Studio: Boise State University, Boise.

Telephone: 208-385-3344.

Technical Facilities: Channel No. 4 (66-72 MHz). Authorized power: 28.2-kw visual, 13.5-kw aural. Antenna: 2474-ft. above av. terrain, 142-ft. above ground, 7092-ft. above sea level.

Latitude	43°	40'	08''
Longitude	116°	06'	10''

Holds CP for change to 56.6-kw visual, 2474-ft. above av. terrain, 122-ft. above ground, 7072-ft. above sea level, lat. 43° 45' 16'', long. 116° 05' 56''. BPET-870105KG.

Transmitter: Deer Pt. TV Lot No. 3, 10.75-mi. NNE of Boise.

Satellite Earth Station: Collins, 10-meter; Rockwell, Scientific-Atlanta receivers.

Ownership: State Board of Education.

Began Operation: December 31, 1971.

Personnel:

JEROLD A. GARBER, general manager.
 FRED MARINO, station manager.
 RON PISANESCHI, program manager.
 ROBERT N. PYLE, operations manager.
 VAUN McARTHUR, director of engineering.
 RICHARD STRACK, chief engineer.
 HOWARD HANSEN, scenic & graphic director.
 NANCY VIANO, development director.

KUID-TV

Moscow

Ch. 12

Licensee: Regents of the University of Idaho, Moscow, ID.

Studio: Radio-TV Center, U. of Idaho, Moscow, ID 83843.

Telephone: 208-885-6723.

Technical Facilities: Channel No. 12 (204-210 MHz). Authorized power: 115-kw visual, 11.5-kw aural. Antenna: 1037-ft. above av. terrain, 139-ft. above ground, 3739-ft. above sea level.

Latitude	46°	40'	54''
Longitude	116°	58'	13''

Transmitter: Paradise Ridge, 3.25-mi. SSE of Moscow.

Satellite Earth Station: Collins, 10-meter C-band; Collins receivers.

Ownership: Regents of the University of Idaho.

Began Operation: September 6, 1965.

Personnel:

RUSS SPAIN, station manager.
 KEN SEGOTA, chief engineer.
 CATHERINE ROUYER, director of development.

1988 Edition

KISU-TV

Pocatello

Ch. 10

Licensee: State Board of Education, Box 8111, Pocatello, ID 83209.

Studio: College of Education Bldg., Idaho State University, Pocatello.

Telephone: 208-236-2857.

Technical Facilities: Channel No. 10 (192-198 MHz). Authorized power: 66.1-kw visual, 12.9-kw aural. Antenna: 1450-ft. above av. terrain, 87-ft. above ground, 6762-ft. above sea level.

Latitude	43°	30'	02''
Longitude	112°	39'	36''

Requests CP for change 122-kw max. visual, 1527-ft. above av. terrain, 144-ft. above ground, 6819-ft. above sea level, lat. 43° 30' 02'', long. 112° 39' 06'', transmitter to 8.5-mi. NE of Atomic City. BPET-870105KF.

Transmitter: East Little Butte, 8.5-mi. NE of Atomic City, ID.

Satellite Earth Station: Collins, 10-meter.

Ownership: State Board of Education.

Began Operation: July 7, 1971.

Personnel:

JEROLD GARBER, general manager, Idaho Public Television.
 WILLIAM R. CAMPBELL, station manager.
 DAVID TURNMIRE, chief engineer.
 PAT GRIMES, producer/director.

ILLINOIS

WSIU-TV

Carbondale

Ch. 8

Licensee: Board of Trustees of Southern Illinois U., Carbondale, IL 62901.

Studio: Southern Illinois University, Carbondale, IL 62901.

Telephone: 618-453-4343.

Technical Facilities: Channel No. 8 (180-186 MHz). Authorized power: 316-kw visual, 31.6-kw aural. Antenna: 890-ft. above av. terrain, 903-ft. above ground, 1385-ft. above sea level.

Latitude	38°	06'	15''
Longitude	89°	14'	37''

Transmitter: U.S. Hwy. 51, approx. 2-mi. S of Tamaroa, IL.

Satellite Earth Station: Collins, 10-meter; Collins, Scientific Atlanta receivers.

FM Affiliate: WSIU, 50-kw, 91.9 MHz (No. 220), 300-ft.

News Services: AP, UPI.

Ownership: Board of Trustees of Southern Illinois U. Also operates WUSI-TV, Olney, IL.

Began Operation: November 6, 1961.

Represented (legal): Dow, Lohnes & Albertson.

Personnel:

LEE O'BRIEN, executive director.
 ALLAN PIZZATO, station & program manager.
 SANDY SUMMERS, development director.
 ERV COPPI, promotions director.
 JERRY KLINE, chief engineer.

Public/ETV Stations

WEIU-TV

Charleston

Ch. 51

Licensee: Eastern Illinois U., Radio & Television Center, Charleston, IL 61920.

Studio: Buzzard Bldg., Room 139, Eastern Illinois U., Charleston, IL 61920.

Telephone: 217-581-5956.

Technical Facilities: Channel No. 51 (692-698 MHz). Authorized power: 48.5-kw max. visual, 4.85-kw max. aural. Antenna: 234-ft. above av. terrain, 216-ft. above ground, 913-ft. above sea level.

Latitude	39°	28'	43''
Longitude	88°	10'	21''

Transmitter: Between 7th & 9th Sts., near Cleveland Ave., Charleston.

Satellite Earth Stations: Scientific-Atlanta, 4.6-meter; Prodelin, 3.8-meter; Scientific-Atlanta receivers.

News Service: AP.

Ownership: Eastern Illinois U. Non-profit state-owned institution.

Began Operation: July 1, 1986.

Represented (legal): Cohn & Marks.

Represented (engineering): Cohen & Dippell.

Personnel:

JOHN L. BEABOUT, general manager.
KEN BENO, station manager.
LINDA C. MEISSEN, underwriting/membership manager.
RON AMYX, engineering director.
SUSAN KAUFMAN, news director.
KARL KONRAD, program director.
DAVE KIDWELL, sports director.

WTTW

Chicago

Ch. 11

Licensee: Chicago Public Television, 5400 N. St. Louis Ave., Chicago, IL 60625.

Studios: 5400 N. St. Louis Ave., Chicago, IL 60625; 233 N. Michigan Ave., Chicago, IL 60625.

Telephone: 312-583-5000.

Technical Facilities: Channel No. 11 (198-204 MHz). Authorized power: 60.26-kw visual, 6.03-kw aural. Antenna: 1634-ft. above av. terrain, 1710-ft. above ground, 2232-ft. above sea level.

Latitude	41°	52'	44''
Longitude	87°	38'	10''

Transmitter: Sears Bldg., S. Wacker Dr. & Jackson Blvd., Chicago.

Multichannel TV Sound: Stereo only.

Satellite Earth Stations: Collins, 10-meter; Collins, Pinzone receivers.

News Service: UPI.

Ownership: Henry W. Meers, chmn.; William J. McCarter, pres.

Began Operation: September 5, 1955.

Represented (legal): Schwartz, Woods & Miller.

Personnel:

WILLIAM J. McCARTER, president & general manager.
JOHN C. RAHMANN, executive vice president.
RICHARD J. BOWMAN, vice president, broadcasting.
DAVID A. BUEHRER, vice president, finance & administration.
LARRY OCKER, vice president, engineering & video services.
PATTERSON DENNY, vice president, production.
FRED FLAXMAN, vice president, national program development.
ANDERS YOCOM, vice president, corporate communications.

A-1214

WYCC

Chicago

Ch. 20

Licensee: Board of Trustees of Community College, District 508, County of Cook & State of Illinois, 30 E. Lake St., Chicago, IL 60601.

Studio: Suite 926, 226 W. Jackson Blvd., Chicago, IL 60606-6997.

Telephone: 312-855-8213.

Technical Facilities: Channel No. 20 (506-512 MHz). Authorized power: 2421-kw max. & 1081-kw horizontal visual, 242.1-kw max. & 108.1-kw horizontal aural. Antenna: 1239-ft. above av. terrain, 1456-ft. above ground, 2049-ft. above sea level.

Latitude	41°	53'	55.5''
Longitude	87°	37'	23.0''

Transmitter: 875 N. Michigan Ave., Chicago.

Satellite Earth Station: Harris, 10-meter C-band; Harris receivers.

News Service: UPI.

Ownership: Theodore Jones, chmn.; Dorothy L. Branch, vice chmn.; Philip R. Luhmann, treas.

Began Operation: September 20, 1965. Left air April 23, 1974. Transfer to present owner approved by FCC June 10, 1977. Resumed operation February 17, 1983.

Represented (legal): Dow, Lohnes & Albertson.

Personnel:

ELYNNE CHAPLIK, general manager & program director.
DON RHODES, chief engineer.
COLUMBUS JENKINS JR., business operations manager.
GINA SCLAFANI, assistant program director.

WJPT

Jacksonville

Ch. 14

Licensee: West Central Illinois Educational Telecommunications Corp. (CONVOCOM), Box 6248, Springfield, IL 62708.

Technical Facilities: Channel No. 14 (470-476 MHz). Authorized power: 28.25-kw visual, 2.83-kw aural. Antenna: 313-ft. above av. terrain, 339-ft. above ground, 964-ft. above sea level.

Latitude	39°	44'	08''
Longitude	90°	10'	32''

Transmitter: 1.5-mi. E of Jacksonville.

Ownership: West Central Illinois Educational Telecommunications Corp. Non-profit corp. Jerold Gruebel, pres. West Central is licensee of WIUM-TV, Macomb & WQEC, Quincy, IL.

Began Operation: August 11, 1984.

Represented (legal): Dow, Lohnes & Albertson.

Personnel:

JEROLD GRUEBEL, president.
JAY HUTCHCRAFT, assistant director of public relations & development.
DON GORT, operations manager.
SCOTT MULFORD, assistant director of programming & production.

WIUM-TV

Macomb

Ch. 22

Licensee: West Central Illinois Educational Telecommunications Corp., 1501 W. Bradley Ave., Peoria, IL 61606.

Telephone: 217-786-6647.

Technical Facilities: Channel No. 22 (518-524 MHz). Authorized power: 24.16-kw visual, 2.42-kw aural. Antenna: 519-ft. above av. terrain, 520-ft. above ground, 1200-ft. above sea level.

Latitude	40°	25'	40''
Longitude	90°	40'	58''

TV & Cable Factbook No. 56

Transmitter: 2.3-mi. SSW of City Hall, Macomb.

Ownership: Non-profit corp. WCIETC is licensee of WJPT(TV), Jacksonville; associated with licensee of WTVP(TV), Peoria; licensee of WIUM(FM), Macomb; Sangamon State U., licensee of WSSR(FM), Springfield & Bradley U., licensee of WCBU(FM), Peoria, IL. Gordon Millar, chmn.; Martin Abegg, vice-chmn.; Jerold Gruebel, pres.; Alex Lacy, secy.

Began Operation: October 1, 1984.

Represented (legal): Dow, Lohnes & Albertson.

Represented (engineering): D. L. Markley & Associates.

Personnel:

JEROLD GRUEBEL, president.
JAY HUTCHCRAFT, assistant director of public relations & development.
DON GORT, operations manager.
SCOTT MULFORD, assistant director of programming & production.

WQPT-TV

Moline

Ch. 24

Licensee: Black Hawk College, 6600 34th Ave., Moline, IL 61265.

Studio: 6600 34th Ave., Moline, IL 61265.

Telephone: 309-796-2424.

Technical Facilities: Channel No. 24 (530-536 MHz). Authorized power: 147.6-kw visual, 14.76-kw aural. Antenna: 319-ft. above av. terrain, 336-ft. above ground, 996-ft. above sea level.

Latitude	41°	28'	30''
Longitude	90°	26'	44''

Transmitter: 6600 34th Ave., Moline.

Satellite Earth Station: In operation; Scientific-Atlanta receivers.

Ownership: Black Hawk College. Dr. Richard J. Puffer, chancellor; Dr. Charles E. Laws, pres.

Began Operation: November 2, 1983.

Represented (legal): Gordon & Healy.

Represented (engineering): D. L. Markley & Associates Inc.

Personnel:

ROBERT R. FLETCHER, general manager.
STEVE ELLIS, chief engineer.
RICK BEST, business manager.
CINDY CHARBONNEAU, development.
JERRY MYERS, program director.
ROGER SAJAK, distribution technician.

WUSI-TV

Olney

Ch. 16

Licensee: Board of Trustees of Southern Illinois U., Carbondale, IL 62901.

Studio: 2-mi. W of Dundas, 8-mi. NW of Olney, IL.

Mailing Address: Box 430, Olney, IL 62450.

Technical Facilities: Channel No. 16 (482-488 MHz). Authorized power: 1170-kw max. & 977-kw horizontal visual, 234-kw max. & 195-kw horizontal aural. Antenna: 930-ft. above av. terrain, 975-ft. above ground, 1445-ft. above sea level.

Latitude	38°	50'	18''
Longitude	88°	07'	46''

Transmitter: 2.1-mi. W of Dundas, IL.

Satellite Earth Stations: Gardiner C-band; International Satellite, Scientific-Atlanta, Standard Components receivers.

Ownership: Board of Trustees of Southern Illinois U. Also licensee of WSIU-TV & WSIU(FM), Carbondale, IL.

Began Operation: August 19, 1968.

1988 Edition

Personnel:

WILLIAM CRISWELL, station manager.
BERNIE KUNZE, chief operator.
JERRY KLINE, chief engineer.
TIM FISHER, production manager.
HELEN DONSBACH, continuity supervisor.

WTVP

Peoria

Ch. 47

Licensee: Illinois Valley Public Telecommunications Corp., 1501 W. Bradley Ave., Peoria, IL 61625.

Studio: 1501 W. Bradley Ave., Peoria, IL 61625.

Telephone: 309-676-4747.

Technical Facilities: Channel No. 47 (668-674 MHz). Authorized power: 1410-kw max. & 1070-kw horizontal visual, 141-kw max. & 107-kw horizontal aural. Antenna: 705-ft. above av. terrain, 599-ft. above ground, 1349-ft. above sea level.

Latitude	40°	37'	44''
Longitude	89°	34'	12''

Transmitter: I-474 & Cole Hollow Rd., East Peoria, IL.

Satellite Earth Station: Scientific-Atlanta, 10-meter C-band; Scientific-Atlanta receivers.

Ownership: Illinois Valley Public Telecommunications Corp.

Began Operation: June 27, 1971.

Represented (legal): Dow, Lohnes & Albertson.

Represented (engineering): D. L. Markley & Associates Inc.

Personnel:

ELWIN BASQUIN, president & general manager.
SHIRLEY ROCHMAN, program director.
JEANNETTE HUGHES, development director.
KEITH TURCOT, chief engineer.
GUY SERUMGARD, production manager.

WQEC

Quincy

Ch. 27

Licensee: West Central Illinois Educational Telecommunications Corp. (CONVOCOM), Box 6248, Springfield, IL 62708.

Telephone: 217-786-6647.

Technical Facilities: Channel No. 27 (548-554 MHz). Authorized power: 14.8-kw max. visual, 1.48-kw max. aural. Antenna: 567-ft. above av. terrain, 495-ft. above ground, 1205-ft. above sea level.

Latitude	39°	58'	44''
Longitude	91°	18'	33''

Transmitter: Ellington Rd. at Hwy. 336, 2.7-mi. NE of Quincy.

Ownership: West Central Illinois Educational Telecommunications Corp. Non-profit corp.

Began Operation: March 9, 1985.

Represented (legal): Dow, Lohnes & Albertson.

Personnel:

JEROLD GRUEBEL, president.
JOY D. HUTCHCRAFT, assistant director of public relations & development.
DON GORT, operations manager.
SCOTT MULFORD, assistant director of programming & production.

WILL-TV

Urbana-Champaign

Ch. 12

Licensee: University of Illinois, Board of Trustees, Urbana, IL.

Public/ETV Stations

Studio: 1110 W. Main St., Urbana, IL 61801.

Telephone: 217-333-1070.

Technical Facilities: Channel No. 12 (204-210 MHz). Authorized power: 316-kw visual, 63.1-kw aural. Antenna: 987-ft. above av. terrain, 1044-ft. above ground, 1734-ft. above sea level.

Latitude	40°	02'	18"
Longitude	88°	40'	10"

Transmitter: RR 2, 5-mi. W of Monticello, Willow Branch Twp.

Satellite Earth Station: Collins, 10-meter; Collins receivers.

AM Affiliate: WILL, 5-kw, 580 kHz.

FM Affiliate: WILL-FM, 105-kw, 90.9 MHz (No. 215), 850-ft.

Ownership: University of Illinois. Stanley Ikenberry, pres.

Began Operation: August 1, 1955.

Represented (legal): Dow, Lohnes & Albertson.

Represented (engineering): Jansky & Bailey.

Personnel:

DONALD P. MULLALLY, director of broadcasting & general manager.
WILLIAM GLAESER, station manager.
ELAINE SPRENKLE, program director.
DEBORAH M. DAY, director of development.
LARRY INMAN, chief engineer.

INDIANA

WTIU

Bloomington

Ch. 30

Licensee: Trustees of Indiana University, Bloomington, IN.

Studio: Indiana University, Radio-TV Center, Bloomington, IN 47405-6901.

Telephone: 812-335-5900.

Technical Facilities: Channel No. 30 (566-572 MHz). Authorized power: 214-kw max. & 200-kw horizontal visual, 42.6-kw max. & 39.8-kw horizontal aural. Antenna: 710-ft. above av. terrain, 644-ft. above ground, 1444-ft. above sea level.

Latitude	39°	08'	32"
Longitude	86°	29'	43"

Transmitter: 0.5-mi. SE of Bloomington.

Satellite Earth Station: Transmit/receive Collins, 10-meter; Collins receivers.

FM Affiliate: WFIU, 31-kw, 103.7 MHz (No. 279), 590-ft.

News Service: AP.

Ownership: Indiana University. Thomas Erlich, pres.

Began Operation: March 3, 1969.

Represented (legal): Crowell & Moring.

Personnel:

WILLIAM KROLL, general manager.
KEITH KLEIN, program manager.
EMMET R. BEEKER JR., chief engineer.

WNIN

Evansville, IN-Henderson-Owensboro, KY

Ch. 9

Licensee: Southwest Indiana Public Bcstg. Inc., 405 Carpenter St., Evansville, IN 47708.

Studio: 405 Carpenter St., Evansville, IN 47708.

A-1216

Telephone: 812-423-2973.

Technical Facilities: Channel No. 9 (186-192 MHz). Authorized power: 316-kw visual, 63-kw aural. Antenna: 580-ft. above av. terrain, 570-ft. above ground, 1040-ft. above sea level.

Latitude	38°	01'	27"
Longitude	87°	21'	43"

Transmitter: Old Plank Rd., Chandler, IN.

Multichannel TV Sound: Stereo only.

Satellite Earth Stations: Transmit/receive Collins, 10-meter; Collins, Rockwell receivers.

Ownership: Southwest Indiana Public Bcstg. Inc. Non-profit corp. Officers: Rolland Eckels, chmn.; Gene Pfeiffer & Dick Harris, vice chmn.; Phyllis Grim, secy.; John Stanley, treas.

Began Operation: March 15, 1970. Sale to present owner by Evansville-Vanderburgh School Corp. approved by FCC Dec. 19, 1973.

Represented (legal): Dow, Lohnes & Albertson.

Personnel:

DAVID L. DIAL, president & general manager.
NORMA NIEHAUS, director of administration.
CAROLYN McCLINTOCK, director of marketing.

WFWA

Fort Wayne

Ch. 39

Licensee: Fort Wayne Public Television Inc., 227 E. Washington Blvd., Fort Wayne, IN 46802.

Studio: 3232 Hillegas Rd., Fort Wayne, IN 46808.

Telephones: 219-484-1098, Studio; 219-426-8839, Office.

Technical Facilities: Channel No. 39 (620-626 MHz). Authorized power: 115-kw max. visual, 11.5-kw aural. Antenna: 730-ft. above av. terrain, 720-ft. above ground, 1536-ft. above sea level.

Latitude	41°	06'	13"
Longitude	85°	11'	28"

Transmitter: 3232 Hillegas Rd., Fort Wayne.

Multichannel TV Sound: Stereo only.

Satellite Earth Station: SatCom, 9.2-meter.

Ownership: Non-profit corp. Jon Rupright, pres.; William E. Harris, v.p.; Amy Morril, v.p.; Bernice W. Bradley, secy.; R. Dean Hall, treas.

Began Operation: December 5, 1986.

Represented (engineering): George E. Molnar Jr.

Personnel:

JAMES MILNER, general manager.
MARK UNDERWOOD, technical operations manager.
KATHLEEN NADOLNY, marketing & development director.
VIVIAN CROWELL, business manager.

WFYI

Indianapolis

Ch. 20

Licensee: Metropolitan Indianapolis Public Broadcasting Inc., 1401 N. Meridian St., Indianapolis, IN 46202.

Studio: 1401 N. Meridian St., Indianapolis, IN 46202.

Telephone: 317-636-2020.

Technical Facilities: Channel No. 20 (506-512 MHz). Authorized power: 1480-kw max. & 1120-kw horizontal visual, 148-kw max. & 112-kw horizontal aural. Antenna: 850-ft. above av. terrain, 867-ft. above ground, 1697-ft. above sea level.

Latitude	39°	53'	59"
Longitude	86°	12'	01"

Transmitter: 79th St. & Township Line Rd.

Multichannel TV Sound: Stereo only.

Satellite Earth Stations: Transmit/receive Collins, 10-meter; Collins, Scientific-Atlanta receivers.

Ownership: Non-profit corp. Howard Wilcox, chmn.

Began Operation: October 4, 1970.

Personnel:
FRANK MEEK, general manager.

WIPB

Muncie

Ch. 49

Licensee: Ball State University, 2000 University Ave., Muncie, IN 47306.

Studio: 620 W. Minnetrista Blvd., Muncie, IN 47303.

Telephone: 317-285-1249.

Technical Facilities: Channel No. 49 (680-686 MHz). Authorized power: 676-kw max. & 562-kw horizontal visual, 67.6-kw max. & 56.2-kw horizontal aural. Antenna: 510-ft. above av. terrain, 548-ft. above ground, 1511-ft. above sea level.

Latitude	40°	09'	38''
Longitude	85°	22'	42''

Transmitter: 820 E. 29th St., Muncie 47302.

Satellite Earth Station: Transmit/receive Collins, 10-meter; Collins receivers.

FM Affiliate: WBST, 3-kw, 92.1 MHz (No. 221), 300-ft.

News Service: UPI.

Ownership: Ball State University. Frank Bracken, pres.

Began Operation: May 8, 1953 as a commercial station. Sale to present owner by Donald A. Burton & assoc. approved by FCC October 8, 1971. Non-commercial operation began October 31, 1971.

Represented (legal): Schwartz, Woods & Miller.

Personnel:
JAMES R. NEEDHAM, general manager.
JAMES MILLER, chief engineer.
ROBERT R. SMITH, program manager.
RICK POTRIKJS, production manager.
MARY ANN OLINGER, director of development.
CYNTHIA McCABE, director of underwriting.
PHYLIS MOLL, Telesale coordinator.

WNIT-TV

South Bend

Ch. 34

Licensee: Michiana Public Bcstg. Corp., Box 3434, Elkhart, IN 46515.

Studio: 2424 California Rd., Elkhart, IN 46514.

Telephone: 219-674-5961.

Technical Facilities: Channel No. 34 (590-596 MHz). Authorized power: 1360-kw max. visual. Antenna: 919-ft. above av. terrain, 823-ft. above ground, 1799-ft. above sea level.

Latitude	48°	36'	52''
Longitude	86°	11'	01''

Transmitter: 60417 Bremen Hwy. S, 2.7-mi. S of Mishawaka.

Satellite Earth Station: Collins, 10-meter.

News Service: UPI.

Ownership: Non-profit corp. Officers: Brian J. Lake, pres.; John Dille III, 1st v.p.; Sherron Shuster, 2nd v.p.; Mary Jaicomo, secy.; Wes Williams, treas.

Began Operation: February 18, 1974.

Personnel:
DON CHECOTS, executive director & general manager.
HARRY TYLER, director, broadcast operations.
K. CLEM KUESPERT, chief engineer.

1988 Edition

KEN LAWRENCE, program director.
GAIL MARTIN, development director.
MIKE SHANEYFELT, promotion director.

WVUT

Vincennes

Ch. 22

Licensee: Board of Trustees for Vincennes University, 1002 N. First St., Vincennes, IN 47591.

Studio: 1200 N. 2nd St., Vincennes, IN 47591.

Telephone: 812-885-5326.

Technical Facilities: Channel No. 22 (518-524 MHz). Authorized power: 1565-kw max. & 1150-kw horizontal visual, 313-kw max. & 115-kw horizontal aural. Antenna: 570-ft. above av. terrain, 560-ft. above ground, 1060-ft. above sea level.

Latitude	38°	39'	06''
Longitude	87°	28'	37''

Transmitter: SW of Indiana Hwy. 61, 3-mi. SE of Vincennes.

Satellite Earth Station: Andrew, 10-meter; Collins receivers.

FM Affiliate: WVUB, 50-kw, 91.1 MHz (No. 216).

News Service: AP.

Ownership: Board of 10 trustees, Mark Lange, chmn.

Began Operation: May 25, 1964.

Represented (legal): Fletcher, Heald & Hildreth.

Personnel:
KEVIN R. GILL, general manager.
SHARON KIEFER, program director.
TONY McAHREN, production manager.
MIKE JERSTAD, producer/director remote productions.
JOHN WINDOVER, news director.
TONY CLOYD, news producer.
JAMES EVANS, director of engineering.
JILL DEDRICK, producer/director.
MIKE MURPHY, engineer.
STEVE McCLURE, engineer.
JOE GILLEY, engineer.

IOWA

KBIN

Council Bluffs

Ch. 32

Licensee: Iowa Public Broadcasting Board, c/o Iowa Public Television, Box 6450, Johnston, IA 50131.

Studio: See KDIN-TV, Des Moines.

Telephones: 712-328-9476, Transmitter; 515-281-4500, Administration.

Technical Facilities: Channel No. 32 (578-584 MHz). Authorized power: 571-kw max. & 247-kw horizontal visual, 57.1-kw max. & 24.7-kw horizontal aural. Antenna: 317-ft. above av. terrain, 163-ft. above ground, 1417-ft. above sea level.

Latitude	41°	15'	14.5''
Longitude	95°	50'	07.0''

Transmitter: 275-ft. SE of intersection of Linn St. & Skyline Dr., Council Bluffs.

News Services: AP, UPI.

Ownership: State of Iowa.

Began Operation: September 7, 1975.

Personnel: See KDIN-TV, Des Moines.

Public/ETV Stations

KDIN-TV

Des Moines

Ch. 11

Licensee: Iowa Public Bcstg. Board, c/o Iowa Public Television, Box 6450, Johnston, IA 50131.

Studio: 6450 Corporate Dr., Johnston, IA 50131.

Telephones: 515-281-4500, Administration; 515-685-3132, Transmitter.

TWX: 910-520-2656.

Technical Facilities: Channel No. 11 (198-204 MHz). Authorized power: 316-kw max. & 221-kw horizontal visual, 31.6-kw max. & 22.1-kw horizontal aural. Antenna: 1973-ft. above av. terrain, 2000-ft. above ground, 2988-ft. above sea level.

Latitude	41°	48'	33''
Longitude	93°	36'	53''

Transmitter: 1-mi. S of Alleman, IA.

Multichannel TV Sound: Stereo only.

Satellite Earth Station: Collins, 10-meter; Collins receivers.

News Services: AP, UPI.

Ownership: State of Iowa.

Began Operation: April 27, 1959.

Represented (legal): Dow, Lohnes & Albertson.

Represented (engineering): Jansky & Bailey.

Personnel:

GEORGE CARPENTER, executive director.

DANIEL K. MILLER, director of programming & production.

DON SAVERAID, director of telecommunications & engineering.

C. DAVID BOLENDER, director of administration.

DENNIS LINDERBAUM, director of development.

LOIS CAMPBELL, director of educational services.

KTIN

Fort Dodge

Ch. 21

Licensee: Iowa Public Bcstg. Board.

Technical Facilities: Channel No. 21 (512-518 MHz). Authorized power: 1580-kw max. & 759-kw horizontal visual, 158-kw max. & 75.9-kw horizontal aural. Antenna: 1160-ft. above av. terrain, 1206-ft. above ground, 2362-ft. above sea level.

Latitude	42°	49'	02.8''
Longitude	94°	25'	40.9''

Transmitter: 1-mi. N of Bradgate.

News Services: AP, UPI.

Ownership: State of Iowa.

Began Operation: April 8, 1977.

Personnel: See KDIN-TV, Des Moines.

KIIN-TV

Iowa City

Ch. 12

Licensee: Iowa Public Bcstg. Board.

Telephones: 319-643-2620, Transmitter; 515-281-4500, Administration.

Technical Facilities: Channel No. 12 (204-210 MHz). Authorized power: 316-kw visual, 31.6-kw aural. Antenna: 1440-ft. above av. terrain, 1449-ft. above ground, 2249-ft. above sea level.

Latitude	41°	43'	14.5''
Longitude	91°	20'	29.5''

Transmitter: 3-mi. N of West Branch.

Ownership: State of Iowa.

Began Operation: February 8, 1970.

Personnel: See KDIN-TV, Des Moines.

KYIN

Mason City

Ch. 24

Licensee: Iowa Public Bcstg. Board.

Technical Facilities: Channel No. 24 (530-536 MHz). Authorized power: 1740-kw max. & 513-kw horizontal visual, 174-kw max. & 51.3-kw horizontal aural. Antenna: 1430-ft. above av. terrain, 1565-ft. above ground, 2799-ft. above sea level.

Latitude	43°	22'	25''
Longitude	92°	51'	00''

Transmitter: 4-mi. E of St. Ansgar.

News Services: AP, UPI.

Ownership: State of Iowa.

Began Operation: May 14, 1977.

Personnel: See KDIN-TV, Des Moines.

KHIN

Red Oak

Ch. 36

Licensee: Iowa Public Bcstg. Board.

Telephones: 712-784-3409, Transmitter; 515-281-4500, Administration.

Technical Facilities: Channel No. 36 (602-608 MHz). Authorized power: 2040-kw max. & 490-kw horizontal visual, 204-kw max. & 49-kw horizontal aural. Antenna: 1560-ft. above av. terrain, 1503-ft. above ground, 2833-ft. above sea level.

Latitude	41°	20'	40''
Longitude	95°	15'	21''

Transmitter: 7-mi. E & 2-mi. N of Oakland on Hwy. 6.

News Services: AP, UPI.

Ownership: State of Iowa.

Began Operation: September 7, 1975.

Personnel: See KDIN-TV, Des Moines.

KSIN

Sioux City

Ch. 27

Licensee: Iowa Public Bcstg. Board.

Telephones: 712-255-5558, Transmitter; 515-281-4500, Administration.

Technical Facilities: Channel No. 27 (548-554 MHz). Authorized power: 4040-kw max. & 1507-kw horizontal visual, 404-kw max. & 150.7-kw horizontal aural. Antenna: 1070-ft. above av. terrain, 875-ft. above ground, 2416-ft. above sea level.

Latitude	42°	30'	53''
Longitude	96°	18'	13''

Transmitter: Rural Rte. 2, 1-mi. E of Sioux City city limits.

News Services: AP, UPI.

Ownership: State of Iowa.

Began Operation: January 4, 1975.

Personnel: See KDIN-TV, Des Moines.

KRIN

Waterloo

Ch. 32

Licensee: Iowa Public Bcstg. Board.**Telephones:** 319-448-4222, Transmitter; 515-281-4500, Administration.**Technical Facilities:** Channel No. 32 (578-584 MHz). Authorized power: 5000-kw max. & 1986-kw horizontal visual, 500-kw aural. Antenna: 1851-ft. above av. terrain, 1795-ft. above ground, 2812-ft. above sea level.

Latitude	42°	18'	59''
Longitude	91°	51'	31''

Transmitter: 4.5-mi. NW of Walker.**News Services:** AP, UPI.**Ownership:** State of Iowa.**Began Operation:** December 15, 1974.**Personnel:** See KDIN-TV, Des Moines.**KANSAS****KOOD**

Hays-Russell-Great Bend-Salina

Ch. 9

Licensee: Smoky Hills Public Television Corp., Box 9, Bunker Hill, KS 67626.**Studio:** 6th & Elm Sts., Bunker Hill.**Telephone:** 913-483-6990.**Technical Facilities:** Channel No. 9 (186-192 MHz). Authorized power: 316-kw visual, 31.6-kw aural. Antenna: 1090-ft. above av. terrain, 1119-ft. above ground, 1840-ft. above sea level.

Latitude	38°	46'	16''
Longitude	98°	44'	17''

Transmitter: 7-mi. SSW of Bunker Hill, KS.**Satellite Earth Stations:** Dalsat, 7.5-meter C-band; Scientific-Atlanta, 2.75-meter C-band; Scientific-Atlanta receivers.**Ownership:** Smoky Hills Public Television Corp., non-profit corp. Dane Britton, chmn.; Kenneth F. Gardner, v.p. & gen. mgr.**Began Operation:** November 10, 1982.**Represented (legal):** Dow, Lohnes & Albertson.**Represented (engineering):** John F. X. Browne & Associates.**Personnel:**KENNETH F. GARDNER, general manager.
LLOYD MINTZMYER, chief engineer.
SANDY ROGG, business manager.**KTWU**

Topeka

Ch. 11

Licensee: Washburn University of Topeka, 17th & College Sts., Topeka, KS 66621.**Studio:** 301 N. Wanamaker Rd., Topeka, KS 66606.**Telephone:** 913-272-8181.**1988 Edition****Technical Facilities:** Channel No. 11 (198-204 MHz). Authorized power: 316-kw visual, 31.6-kw aural. Antenna: 1064-ft. above av. terrain, 952-ft. above ground, 2029-ft. above sea level.

Latitude	39°	03'	51''
Longitude	95°	45'	49''

Transmitter: 1.5-mi. W of city limits.**Satellite Earth Station:** Andrew, 10-meter C-band; Rockwell, Collins, Scientific-Atlanta receivers.**Ownership:** Municipal university, directed by a board of 9 regents.**Began Operation:** October 21, 1965.**Represented (legal):** Bryan, Cave, McPheeters & McRoberts.**Represented (engineering):** David Steel & Associates.**Personnel:**DALE N. ANDERSON, director of TV & general manager.
BOB FIDLER, operations director.
DAVE POMEROY, program director.
ERNEST HEDGES, chief engineer.
CINDY BARRY, development director.
CAROLYN ZIMMERMAN, promotion director.
LIZ BROWN, traffic director.**KPTS**

Wichita-Hutchinson

Ch. 8

Licensee: Kansas Public Telecommunications Service Inc., 320 W. 21st St., Wichita, KS 67203.**Studio:** 320 W. 21st St., Wichita, KS 67203.**Telephone:** 316-838-3090.**Technical Facilities:** Channel No. 8 (180-186 MHz). Authorized power: 302-kw visual, 30.2-kw aural. Antenna: 800-ft. above av. terrain, 780-ft. above ground, 2325-ft. above sea level.

Latitude	38°	03'	21''
Longitude	97°	46'	35''

Transmitter: E. 4th St. & Buhler Rd., 8.2-mi. E of Hutchinson.**Satellite Earth Station:** Andrew, 10-meter C-band; Collins receivers.**Ownership:** Kansas Public Telecommunications Service Inc. Bob Carroll, chmn.; Harvey Sorenson & Otis Milton, vice chmn.; Lloyd Jones, secy-treas.**Began Operation:** January 5, 1970.**Represented (legal):** Dow, Lohnes & Albertson.**Represented (engineering):** John F. X. Browne & Associates Inc.**Personnel:**ZOEL PARENTEAU, president & general manager.
JAMES LEWIS, director of programming.
DALE HECKEL, director of operations.
LYLA KEITH, director of administrative services.
DAVID BREWER, broadcast manager.**KENTUCKY****WKAS**

Ashland

Ch. 25

Licensee: Kentucky Authority For ETV, 600 Cooper Dr., Lexington, KY 40502.**Technical Facilities:** Channel No. 25 (536-542 MHz). Authorized power: 162-kw visual, 16.2-kw aural. Antenna: 500-ft. above av. terrain, 400-ft. above ground, 1200-ft. above sea level.

Latitude	38°	27'	43''
Longitude	82°	37'	12''

Transmitter: DeBord Hill.

Public/ETV Stations

Ownership: See WKLE, Lexington.

Began Operation: September 23, 1968.

Personnel: See WKLE, Lexington.

WKGB

Bowling Green

Ch. 53

Licensee: Kentucky Authority for ETV.

Technical Facilities: Channel No. 53 (704-710 MHz). Authorized power: 667-kw max. & 550-kw horizontal visual, 113-kw max. & 110-kw horizontal aural. Antenna: 810-ft. above av. terrain, 614-ft. above ground, 1370-ft. above sea level.

Latitude	37°	05'	22''
Longitude	86°	38'	05''

Transmitter: U.S. 231, 2.8-mi. N of Hadley.

Ownership: See WKLE, Lexington.

Began Operation: September 23, 1968.

Personnel: See WKLE, Lexington.

WKYU-TV

Bowling Green

Ch. 24

Grantee: Western Kentucky University, College Heights, Bowling Green, KY 42101.

Studio: Academic Complex 153, Western Kentucky University, Bowling Green, KY 42101.

Telephone: 502-745-2153.

Technical Facilities: Channel No. 24 (530-536 MHz). Authorized power: 101.6-kw max. visual, 10.1-kw max. aural. Antenna: 680-ft. above av. terrain, 599-ft. above ground, 1238-ft. above sea level.

Latitude	37°	03'	52''
Longitude	86°	26'	07''

Transmitter: 0.5-mi. NE of Rays Beach, near Hwy. 67.

Satellite Earth Stations: Andrew, 4.6-meter; Microdyne, 5-meter; Scientific-Atlanta receivers.

Ownership: Public educational institution. Licensee of WKYU-FM, Bowling Green & WDCL(FM), Somerset, KY.

Scheduled to Begin Operation: Early 1988.

Represented (legal): Cohn & Marks.

Personnel:

CHARLES M. ANDERSON, general manager.

ROBERT G. BAIZE, engineering director.

LINDA OLDHAM, program director.

WCVN

Covington

Ch. 54

Licensee: Kentucky Authority for ETV.

Technical Facilities: Channel No. 54 (710-716 MHz). Authorized power: 162-kw max. & 135-kw horizontal visual, 16.2-kw max. & 13.5-kw horizontal aural. Antenna: 405-ft. above av. terrain, 309-ft. above ground, 1129-ft. above sea level.

Latitude	39°	01'	50''
Longitude	84°	30'	23''

Transmitter: Tower View St., Taylor Mill, KY.

Ownership: See WKLE, Lexington.

Began Operation: September 8, 1969.

Personnel: See WKLE, Lexington.

A-1220

WKZT

Elizabethtown

Ch. 23

Licensee: Kentucky Authority for ETV.

Technical Facilities: Channel No. 23 (524-530 MHz). Authorized power: 688-kw max. & 575-kw horizontal visual, 69-kw aural. Antenna: 652-ft. above av. terrain, 651-ft. above ground, 1446-ft. above sea level.

Latitude	37°	40'	55''
Longitude	85°	50'	32''

Transmitter: Hawkins Dr., 1-mi. SE of Elizabethtown.

Ownership: See WKLE, Lexington.

Began Operation: September 23, 1968.

Personnel: See WKLE, Lexington.

WKHA

Hazard

Ch. 35

Licensee: Kentucky Authority for ETV.

Technical Facilities: Channel No. 35 (596-602 MHz). Authorized power: 645-kw max. & 417-kw horizontal visual, 129-kw max. & 83.2-kw horizontal aural. Antenna: 1260-ft. above av. terrain, 605-ft. above ground, 2630-ft. above sea level.

Latitude	37°	11'	34''
Longitude	83°	11'	16''

Transmitter: Buffalo Knob, 3.6-mi. S of Hazard.

Ownership: See WKLE, Lexington.

Began Operation: December 16, 1968.

Personnel: See WKLE, Lexington.

WKLE

Lexington-Richmond

Ch. 46

Licensee: Kentucky Authority For ETV, 600 Cooper Dr., Lexington, KY 40502.

Studio: 600 Cooper Dr., Lexington, KY 40502.

Telephone: 606-233-3000.

Technical Facilities: Channel No. 46 (662-668 MHz). Authorized power: 1050-kw horizontal visual, 105-kw horizontal aural. Antenna: 874-ft. above av. terrain, 849-ft. above ground, 1759-ft. above sea level.

Latitude	37°	52'	45''
Longitude	84°	19'	33''

Transmitter: 1-mi. SE of Clays Ferry, KY.

Satellite Earth Station: Collins, 10-meter; Collins, Farinon receivers.

Ownership: Kentucky Authority for ETV. Governing board: Robert Hillenmeyer, Alice McDonald, Charles Anderson, Allie Morgan, Judy Clabes, Marilyn Duke, Taylor Hollin, Burns Mercer & Harry Snyder. Kentucky Authority for ETV is licensee of WKAS, Ashland; WKBG, Bowling Green; WCVN, Covington; WKZT, Elizabethtown; WKHA, Hazard; WKMJ, Louisville; WKMA, Madisonville; WKMR, Morehead; WKMU, Murray-Mayfield; WKOH, Owensboro; WKON, Owenton; WKPD, Paducah; WKPI, Pikeville & WKSO, Somerset, KY.

Began Operation: September 23, 1968.

Represented (legal): Kenkel, Barnard & Edmundson.

Personnel:

O. LEONARD PRESS, executive director.

SANDRA WELCH, deputy executive director.

KIRK LEHTOMAA, director of programming.

PAUL SMITH, director of field services.

WKMJ

Louisville

Ch. 68

Licensee: Kentucky Authority for ETV.**Technical Facilities:** Channel No. 68 (794-800 MHz). Authorized power: 1176-kw max. & 794-kw horizontal visual, 219-kw max. & 159-kw horizontal aural. Antenna: 820-ft. above av. terrain, 550-ft. above ground, 1520-ft. above sea level.

Latitude	38°	22'	02''
Longitude	85°	49'	53''

Transmitter: Floyds Knob, New Albany, IN.**Ownership:** See WKLE, Lexington.**Began Operation:** September 2, 1970.**Personnel:** See WKLE, Lexington.**WKPC-TV**

Louisville

Ch. 15

Licensee: Fifteen Telecommunications Inc., Box 37380, Louisville, KY 40233.**Studio:** 4309 Bishop Lane, Louisville, KY 40218.**Telephone:** 502-459-9572.**Technical Facilities:** Channel No. 15 (476-482 MHz). Authorized power: 590-kw max. visual, 104-kw aural. Antenna: 860-ft. above av. terrain, 550-ft. above ground, 1520-ft. above sea level.

Latitude	38°	22'	02''
Longitude	85°	49'	53''

Transmitter: Rte. 1, Floyds Knob, IN.**Satellite Earth Station:** Collins, 10-meter; Scientific-Atlanta receivers.**Ownership:** Non-profit corp.**Began Operation:** September 8, 1958. Transfer to present owner approved by FCC November 25, 1981.**Represented (legal):** Schwartz, Woods & Miller.**Personnel:**

JOHN-ROBERT CURTIN, chief executive officer & general manager.
 V. M. BRUCCHIERI, assistant general manager & director of finance & personnel.
 CHARLES T. LANDERS, director of engineering.
 NANCY K. BAER, director of programming.
 DARRELL GARRETT, director of production.
 DEAN HOKE, assistant general manager.
 CAROLYN NEUSTADT, associate director of external affairs/auction.

WKMA

Madisonville

Ch. 35

Licensee: Kentucky Authority for ETV.**Technical Facilities:** Channel No. 35 (596-602 MHz). Authorized power: 612.3-kw max. visual, 61.23-kw max. aural. Antenna: 1040-ft. above av. terrain, 995-ft. above ground, 1545-ft. above sea level.

Latitude	37°	11'	25''
Longitude	87°	30'	47''

Transmitter: 2.4-mi. E of St. Charles, Rte. 62, Madisonville.**Ownership:** See WKLE, Lexington.**Began Operation:** August 23, 1968.**Personnel:** See WKLE, Lexington.**1988 Edition****WKMR**

Morehead

Ch. 38

Licensee: Kentucky Authority for ETV.**Technical Facilities:** Channel No. 38 (614-620 MHz). Authorized power: 683-kw max. & 562-kw horizontal visual, 69-kw aural. Antenna: 965-ft. above av. terrain, 605-ft. above ground, 1986-ft. above sea level.

Latitude	38°	10'	38''
Longitude	83°	24'	18''

Transmitter: Near USDA Lookout Tower.**Ownership:** See WKLE, Lexington.**Began Operation:** September 23, 1968.**Personnel:** See WKLE, Lexington.**WKMU**

Murray-Mayfield

Ch. 21

Licensee: Kentucky Authority for ETV.**Technical Facilities:** Channel No. 21 (512-518 MHz). Authorized power: 691-kw max. & 575-kw horizontal visual, 138-kw max. & 115-kw horizontal aural. Antenna: 663-ft. above av. terrain, 652-ft. above ground, 1182-ft. above sea level.

Latitude	36°	41'	33''
Longitude	88°	32'	10''

Transmitter: 1.67-mi. NNW of Farmington, KY.**Ownership:** See WKLE, Lexington.**Began Operation:** October 9, 1968.**Personnel:** See WKLE, Lexington.**WKOH**

Owensboro

Ch. 31

Licensee: Kentucky Authority for ETV.**Technical Facilities:** Channel No. 31 (572-578 MHz). Authorized power: 692-kw max. & 550-kw horizontal visual, 69.2-kw max. & 55-kw horizontal aural. Antenna: 460-ft. above av. terrain, 500-ft. above ground, 877-ft. above sea level.

Latitude	37°	51'	07''
Longitude	87°	19'	42''

Transmitter: Off U.S. Hwy. 60, 2-mi. E of Reed, 12-mi. NE of center of Owensboro.**Ownership:** See WKLE, Lexington.**Began Operation:** August 30, 1979.**Personnel:** See WKLE, Lexington.**WKON**

Owenton

Ch. 52

Licensee: Kentucky Authority For ETV.**Technical Facilities:** Channel No. 52 (698-704 MHz). Authorized power: 691-kw max. & 550-kw horizontal visual, 138-kw max. & 115-kw horizontal aural. Antenna: 710-ft. above av. terrain, 602-ft. above ground, 1552-ft. above sea level.

Latitude	38°	31'	32''
Longitude	84°	48'	40''

Transmitter: Owen County High School.

Public/ETV Stations

Ownership: See WKLE, Lexington.

Began Operation: September 23, 1968.

Personnel: See WKLE, Lexington.

WKPD

Paducah

Ch. 29

Licensee: Kentucky Authority For ETV.

Technical Facilities: Channel No. 29 (560-566 MHz). Authorized power: 123-kw visual, 12.3-kw aural. Antenna: 500-ft. above av. terrain, 518-ft. above ground, 891-ft. above sea level.

Latitude	37°	05'	38''
Longitude	88°	40'	19''

Transmitter: Coleman Rd., near Cecil, 2-mi. NE of Paducah.

Ownership: See WKLE, Lexington.

Began Operation: May 31, 1971 as commercial operation. Left air October 31, 1975. Sale to present owner approved by FCC January 30, 1978. Resumed operation September 5, 1979.

Personnel: See WKLE, Lexington.

WKPI

Pikeville

Ch. 22

Licensee: Kentucky Authority for ETV.

Technical Facilities: Channel No. 22 (518-524 MHz). Authorized power: 1320-kw max. & 468-kw horizontal visual, 46.8-kw aural. Antenna: 1415-ft. above av. terrain, 153-ft. above ground, 2994-ft. above sea level.

Latitude	37°	17'	06''
Longitude	82°	31'	29''

Transmitter: Flatwoods Mtn., 3-mi. NE of Dorton.

Ownership: See WKLE, Lexington.

Began Operation: January 13, 1969.

Personnel: See WKLE, Lexington.

WKSO

Somerset

Ch. 29

Licensee: Kentucky Authority for ETV.

Technical Facilities: Channel No. 29 (560-566 MHz). Authorized power: 584-kw max. & 378-kw horizontal visual, 36.6-kw aural. Antenna: 1460-ft. above av. terrain, 996-ft. above ground, 2526-ft. above sea level.

Latitude	37°	10'	00''
Longitude	84°	49'	28''

Transmitter: Dye Knob, Rte. 837, near Somerset.

Ownership: See WKLE, Lexington.

Began Operation: September 23, 1968.

Personnel: See WKLE, Lexington.

A-1222

LOUISIANA

KLPA-TV

Alexandria

Ch. 25

Licensee: Louisiana ETV Authority, 7860 Anselmo Lane, Baton Rouge, LA 70810.

Technical Facilities: Channel No. 25 (536-542 MHz). Authorized power: 2040-kw max. & 692-kw horizontal visual, 204-kw max. & 69.2-kw horizontal aural. Antenna: 1360-ft. above av. terrain, 1329-ft. above ground, 1549-ft. above sea level.

Latitude	31°	33'	56''
Longitude	92°	32'	50''

Transmitter: 0.6-mi. SSE of Rte. 123, 1.3-mi. W of Rte. 167, near Dry Prong.

Ownership: See WLPB-TV, Baton Rouge.

Began Operation: July 1, 1983.

Personnel: See WLPB-TV, Baton Rouge.

WLPB-TV

Baton Rouge

Ch. 27

Licensee: Louisiana ETV Authority, 7860 Anselmo Lane, Baton Rouge, LA 70810.

Studio: 7860 Anselmo Lane, Baton Rouge, LA 70810.

Telephone: 504-767-5660.

Technical Facilities: Channel No. 27 (548-554 MHz). Authorized power: 1170-kw max. & 832-kw horizontal visual, 117-kw max. & 83.2-kw horizontal aural. Antenna: 940-ft. above av. terrain, 1029-ft. above ground, 1049-ft. above sea level.

Latitude	30°	22'	22''
Longitude	91°	12'	15''

Transmitter: 1.35-mi. E of River Rd., Baton Rouge.

Satellite Earth Station: Andrew, 10-meter C-band; Collins, Scientific-Atlanta receivers.

News Service: AP.

Ownership: State authority. Kay Martin, chmn.; Ed Stagg, vice chmn.; Betty Laborde, secy.; Paul Goldman, treas. Louisiana ETV Authority also operates KLPA-TV, Alexandria; KPLB-TV, Lafayette; KLTL-TV, Lake Charles; KLTM-TV, Monroe; KLTS-TV, Shreveport.

Began Operation: September 6, 1975.

Represented (legal): Schwartz, Woods & Miller.

Represented (engineering): Stainless Inc.

Personnel:

BETH COURTNEY, executive director.
 RICK SMITH, executive producer.
 ED LANORY, production supervisor.
 COY SIMMONS, director of engineering.
 CARL FRY, operations manager.
 JENNIFER HOWZE, program manager.
 PATSY ADAMS MAGYARI, promotion manager.
 TONY WALKER, business manager.
 KATHRYN GRIGSBY, corporate development director.
 LIONEL BABB, facility coordinator.
 OOT EFFERSON, personnel officer.

KLPB-TV

Lafayette

Ch. 24

Licensee: Louisiana ETV Authority.

Technical Facilities: Channel No. 24 (530-536 MHz). Authorized power: 2140-kw max. & 724-kw horizontal visual, 214-kw max. & 72.4-kw horizontal aural. Antenna: 1190-ft. above av. terrain, 1225-ft. above ground, 1230-ft. above sea level.

Latitude	30°	02'	38''
Longitude	92°	22'	14''

Transmitter: 5.8-mi. NW of Kaplan, LA.

Ownership: See WLPB-TV, Baton Rouge.

Began Operation: May 13, 1981.

Personnel: See WLPB-TV, Baton Rouge.

KLTL-TV

Lake Charles

Ch. 18

Licensee: Louisiana ETV Authority.

Technical Facilities: Channel No. 18 (494-500 MHz). Authorized power: 1260-kw max. & 1050-kw horizontal visual, 126-kw max. & 105-kw horizontal aural. Antenna: 1030-ft. above av. terrain, 1058-ft. above ground, 1086-ft. above sea level.

Latitude	30°	23'	59''
Longitude	93°	00'	10''

Transmitter: Approx. 5.5-mi. WNW of Fenton.

Ownership: See WLPB-TV, Baton Rouge.

Began Operation: May 5, 1981.

Personnel: See WLPB-TV, Baton Rouge.

KLTM-TV

Monroe

Ch. 13

Licensee: Louisiana ETV Authority.

Technical Facilities: Channel No. 13 (210-216 MHz). Authorized power: 316-kw visual, 31.6-kw aural. Antenna: 1777-ft. above av. terrain, 1989-ft. above ground, 2049-ft. above sea level.

Latitude	32°	11'	45''
Longitude	92°	04'	10''

Transmitter: 2.5-mi. N of Riverton, LA.

Ownership: See WLPB-TV, Baton Rouge.

Began Operation: September 8, 1976.

Personnel: See WLPB-TV, Baton Rouge.

WLAE-TV

New Orleans

Ch. 32

Licensee: Educational Broadcasting Foundation Inc., 7887 Walmsley Ave., New Orleans, LA 70125.

Studio: 2929 S. Carrollton Ave., New Orleans, LA 70125.

Technical Facilities: Channel No. 32 (578-584 MHz). Authorized power: 2455-kw max. & 733-kw horizontal visual, 246-kw max. & 73.3-kw horizontal aural. Antenna: 1020-ft. above av. terrain, 1049-ft. above ground, 1049-ft. above sea level.

Latitude	29°	58'	57''
Longitude	89°	57'	09''

Transmitter: 0.42-mi. W of Paris Rd. & Bayou Bienvenue, New Orleans.

Satellite Earth Stations: Harris, 6.1-meter C-band; Scientific-Atlanta C-band; Harris receivers.

Ownership: Non-profit corp. Paul Nalty, pres.

Began Operation: July 8, 1984.

Represented (legal): Marmet & McCombs, P.C.

1988 Edition

Represented (engineering): duTreil-Rackley.

Personnel:

JERRY E. ROMIG, president & general manager.
PEGGY SCOTT LABORDE, station manager.
DOUG CURRY, chief engineer.
JULIE JACOB, program manager.

WYES-TV

New Orleans

Ch. 12

Licensee: Greater New Orleans Educational Television Foundation, 916 Navarre Ave., New Orleans, LA 70124.

Studio: 916 Navarre Ave., Box 24026, New Orleans, LA 70124.

Telephone: 504-486-5511.

Technical Facilities: Channel No. 12 (204-210 MHz). Authorized power: 316-kw visual, 31.6-kw aural. Antenna: 1010-ft. above av. terrain, 1049-ft. above ground, 1049-ft. above sea level.

Latitude	29°	57'	13.5''
Longitude	89°	56'	58.3''

Transmitter: Paris Rd., near Chalmette, LA.

Multichannel TV Sound: Stereo only.

Satellite Earth Station: Andrew, 11-meter C-band; Collins receivers.

Ownership: Non-profit organization. Robert J. Bodet, chmn.; Stephen A. Moses, vice chmn.; Mrs. William R. Adams, secy.; R. Kent Mitchell, treas.

Began Operation: April 1, 1957 on Ch. 8. Switched to Ch. 12 June 1970.

Represented (legal): Schwartz, Woods & Miller.

Personnel:

MICHAEL J. LaBONIA, president & general manager.
SCOTT SCHEEL, director of engineering.
VIC GIANCOLA, director of finance.
ROY TAGLIALAVORE, director of public information.

KLTS-TV

Shreveport

Ch. 24

Licensee: Louisiana ETV Authority.

Technical Facilities: Channel No. 24 (530-536 MHz). Authorized power: 1620-kw max. & 1120-kw horizontal visual, 162-kw max. & 112-kw horizontal aural. Antenna: 1070-ft. above av. terrain, 1080-ft. above ground, 1330-ft. above sea level.

Latitude	32°	40'	41''
Longitude	93°	55'	35''

Transmitter: 2.2-mi. ESE of Mooringsport.

Ownership: See WLPB-TV, Baton Rouge.

Began Operation: August 9, 1978.

Personnel: See WLPB-TV, Baton Rouge.

MAINE

WCBB

Augusta-Lewiston-Portland

Ch. 10

Licensee: Colby-Bates-Bowdoin Educational Telecasting Corp., 1450 Lisbon St., Lewiston, ME 04240.

Public/ETV Stations

Studio: 1450 Lisbon St., Lewiston, ME 04240.

Telephone: 207-783-9101.

Technical Facilities: Channel No. 10 (192-198 MHz). Authorized power: 309-kw visual, 30.9-kw aural. Antenna: 1000-ft. above av. terrain, 640-ft. above ground, 1330-ft. above sea level.

Latitude	44°	09'	16''
Longitude	70°	00'	37''

Transmitter: 10-mi. ENE of Lewiston on Danforth Hill.

Multichannel TV Sound: Stereo and separate audio program.

Satellite Earth Stations: Collins, 10-meter C-band; Comtech, 5-meter C-band; Collins, Drake, Scientific-Atlanta receivers.

Ownership: Bates College (operator of WRBC(FM), Lewiston, ME), 33.3%; Colby College, 33.3%; Bowdoin College (operator of WBOR(FM), Brunswick, ME), 33.3%.

Began Operation: November 13, 1961.

Represented (legal): Tierney & Swift.

Personnel:

H. ODELL SKINNER, president & general manager.
ROLAND DESJARDINS, vice president & director of engineering.
JANICE MESERVE, traffic manager.
HARRY J. WIEST JR., program manager.
PHYLLIS COPP, assistant to the director of programming.
BOB GARDNER, director of development.

WMEA-TV

Biddeford

Ch. 26

Licensee: University of Maine System, 107 Maine Ave., Bangor, ME 04401.

Studio: Box 1628, Portland, ME 04101.

Telephone: 207-780-4220.

Technical Facilities: Channel No. 26 (542-548 MHz). Authorized power: 589-kw visual, 117-kw aural. Antenna: 800-ft. above av. terrain, 555-ft. above ground, 1208-ft. above sea level.

Latitude	43°	25'	00''
Longitude	70°	48'	09''

Transmitter: Top of Hope Hill, Sanford, ME.

Ownership: University of Maine System. See WMEB-TV, Orono, ME.

Began Operation: March 15, 1975.

Represented (legal): Dow, Lohnes & Albertson.

Personnel: See WMEB-TV, Orono, ME.

WMED-TV

Calais

Ch. 13

Licensee: University of Maine System.

Telephone: 207-941-1010. **TWX:** 710-229-1091.

Technical Facilities: Channel No. 13 (210-216 MHz). Authorized power: 31.6-kw visual, 6.2-kw aural. Antenna: 430-ft. above av. terrain, 187-ft. above ground, 667-ft. above sea level.

Latitude	45°	01'	44''
Longitude	67°	19'	24''

Transmitter: Top of Conant Hill, Meddybemps, ME.

Ownership: University of Maine.

Began Operation: September 23, 1964.

Personnel: See WMEB-TV, Orono.

A-1224

WMEB-TV

Orono

Ch. 12

Licensee: University of Maine System, 107 Maine Ave., Bangor, ME 04401.

Studio: 65 Texas Ave., Bangor, ME 04401.

Telephone: 207-941-1010. **TWX:** 710-229-1091.

Technical Facilities: Channel No. 12 (204-210 MHz). Authorized power: 299-kw visual, 30-kw aural. Antenna: 990-ft. above av. terrain, 369-ft. above ground, 1346-ft. above sea level.

Latitude	44°	45'	36''
Longitude	68°	33'	59''

Transmitter: 10-mi. SE of Orono on Blackcap Mtn., East Eddington.

Satellite Earth Station: Collins, 10-meter; Collins, Scientific-Atlanta receivers.

News Service: AP.

Ownership: University of Maine System, a state institution. It also operates WMEA-TV, Biddeford, WMED-TV, Calais & WMEM-TV, Presque Isle, ME.

Began Operation: October 8, 1963.

Represented (legal): Dow, Lohnes & Albertson.

Personnel:

EDWARD WINCHESTER, general manager.
JAMES BOUTIN, network director of engineering.
PAUL BUNKER, network chief engineer, transmission.
BERNARD ROSCETTI, station manager.
EDWARD FOWLER, production manager.

WMEM-TV

Presque Isle

Ch. 10

Licensee: University of Maine System, 107 Maine Ave., Bangor, ME 04401.

Technical Facilities: Channel No. 10 (192-198 MHz). Authorized power: 299-kw visual, 30-kw aural. Antenna: 1093-ft. above av. terrain, 155-ft. above ground, 1762-ft. above sea level.

Latitude	46°	33'	05''
Longitude	67°	48'	37''

Transmitter: Mars Hill, 15-mi. S of Presque Isle.

Ownership: See WMEB-TV, Orono.

Began Operation: February 17, 1964.

Personnel: See WMEB-TV, Orono.

MARYLAND

WMPT

Annapolis

Ch. 22

Licensee: Maryland Public Bcstg. Commission, Owings Mills, MD 21117.

Studio: See WMPB, Baltimore.

Technical Facilities: Channel No. 22 (518-524 MHz). Authorized power: 5000-kw max. & 3890-kw horizontal visual, 389-kw horizontal aural. Antenna: 870-ft. above av. terrain, 852-ft. above ground, 1000-ft. above sea level.

Latitude	39°	00'	36''
Longitude	76°	36'	33''

Transmitter: 1.2-mi. SSW of Crownsville, MD.

Multichannel TV Sound: Stereo only.

Ownership: Maryland Public Broadcasting Commission.

Began Operation: July 16, 1975.

Personnel: See WMPB, Baltimore.

WMPB

Baltimore

Ch. 67

Licensee: Maryland Public Bcstg. Commission, Owings Mills, MD 21117.

Studio: Owings Mills, MD 21117.

Telephone: 301-356-5600.

Technical Facilities: Channel No. 67 (788-794 MHz). Authorized power: 1000-kw max. & 646-kw horizontal visual, 118-kw max. & 75.9-kw horizontal aural. Antenna: 820-ft. above av. terrain, 693-ft. above ground, 1349-ft. above sea level.

Latitude	39°	27'	01.0''
Longitude	76°	46'	36.5''

Transmitter: Owings Mills, MD.

Multichannel TV Sound: Stereo only.

Satellite Earth Stations: Transmit/receive Collins, 10-meter; Collins, Scientific-Atlanta receivers.

Ownership: Maryland Public Broadcasting Commission. Leonard H. Rosenberg, chmn.; Ross Jones, vice-chmn. Also operates WMPT(TV), Annapolis; WWPB(TV), Hagerstown; WCPB(TV), Salisbury; WFPT(TV), Frederick & WGPT(TV), Oakland.

Began Operation: October 5, 1969.

Represented (legal): Schwartz, Woods & Miller.

Personnel:

RAYMOND K. HO, executive director.
 BRUCE T. HERGET, vice president of engineering.
 CRAIG A. BRUSH, vice president of development.
 CLYDE A. MAYBEE JR., director of promotion & information services.
 MICHAEL B. STYER, vice president of broadcasting.
 PHYLLIS HAMMCND, vice president of administrative services.
 EDWARD PRINTZ, vice president of operations.

WFPT

Frederick

Ch. 62

Grantee: Maryland Public Bcstg. Commission.

Studio: See WMPB, Baltimore.

Technical Facilities: Channel No. 62 (758-764 MHz). Authorized power: 24.9-kw max. visual. Antenna: 1157-ft. above av. terrain, 175-ft. above ground, 1892-ft. above sea level.

Latitude	39°	29'	40''
Longitude	77°	29'	55''

Transmitter: Gambrill Mountain, Frederick.

Multichannel TV Sound: Stereo only.

Ownership: Maryland Public Broadcasting Commission.

Began Operation: July 4, 1987.

Represented (legal): Schwartz, Woods & Miller.

Represented (engineering): Rubin, Bednarek & Associates.

Personnel: See WMPB, Baltimore.

1988 Edition

WWPB

Hagerstown

Ch. 31

Licensee: Maryland Public Bcstg. Commission.

Studio: See WMPB, Baltimore.

Technical Facilities: Channel No. 31 (572-578 MHz). Authorized power: 1070-kw max. & 479-kw horizontal visual, 51.3-kw horizontal aural. Antenna: 1230-ft. above av. terrain, 410-ft. above ground, 1850-ft. above sea level.

Latitude	39°	39'	04.0''
Longitude	77°	58'	14.7''

Transmitter: Fairview Mtn., 2000-ft. N of Rte. 40, near Clear Spring, MD.

Multichannel TV Sound: Stereo only.

Ownership: Maryland Public Broadcasting Commission.

Began Operation: October 5, 1974.

Personnel: See WMPB, Baltimore.

WGPT

Oakland

Ch. 36

Grantee: Maryland Public Bcstg. Commission.

Technical Facilities: Channel No. 36 (602-608 MHz). Authorized power: 24.9-kw max. visual. Antenna: 716-ft. above av. terrain, 3240-ft. above ground, 3228-ft. above sea level.

Latitude	39°	24'	14''
Longitude	79°	17'	37''

Transmitter: 1-mi. S of Eagle Rock, Deer Park.

Ownership: Maryland Public Broadcasting Commission.

Began Operation: July 4, 1987.

Represented (legal): Schwartz, Woods & Miller.

Represented (engineering): Rubin, Bednarek & Associates.

Personnel: See WMPB, Baltimore.

WCPB

Salisbury

Ch. 28

Licensee: Maryland Public Bcstg. Commission.

Technical Facilities: Channel No. 28 (554-560 MHz). Authorized power: 786-kw max. & 708-kw horizontal visual, 91-kw max. & 81.3-kw horizontal aural. Antenna: 513-ft. above av. terrain, 551-ft. above ground, 575-ft. above sea level.

Latitude	38°	23'	09.0''
Longitude	75°	35'	32.5''

Transmitter: Emerson Ave. at Deers Head Blvd.

Multichannel TV Sound: Stereo only.

Ownership: Maryland Public Broadcasting Commission.

Began Operation: March 18, 1971.

Personnel: See WMPB, Baltimore.

Public/ETV Stations

MASSACHUSETTS

WGBH-TV

Boston

Ch. 2

Licensee: WGBH Educational Foundation, 125 Western Ave., Boston, MA 02134.

Studio: 125 Western Ave., Boston, MA 02134.

Telephone: 617-492-2777.

Technical Facilities: Channel No. 2 (54-60 MHz). Authorized power: 87.1-kw visual, 8.71-kw aural. Antenna: 1040-ft. above av. terrain, 1034-ft. above ground, 1184-ft. above sea level.

Latitude	42°	18'	37''
Longitude	71°	14'	14''

Transmitter: 350 Cedar St., Needham, MA.

Multichannel TV Sound: Stereo and separate audio program.

Satellite Earth Station: Transmit/receive Collins, 10-meter; Collins receivers.

FM Affiliate: WGBH, 100-kw, 89.7 MHz (No. 209), 650-ft.

News Services: AP, UPI.

Ownership: WGBH Educational Foundation. John Lowell, chairman; Helene R. Cahners, vice chairman; David O. Ives, vice chairman & chmn. of exec. committee; David B. Arnold Jr., corporate director.

Began Operation: May 2, 1955.

Represented (legal): Covington & Burling.

Personnel:

HENRY BECTON JR., president & general manager.

DAVID LIROFF, station manager.

ANDY GRIFFITHS, treasurer & chief financial officer.

JOE ANDERSON, manager for production services.

CHRISTOPHER RIDLEY, manager for corporate communications.

PETER MCGHEE, program manager for national production.

MARIE ARANAS, director of programming.

DAVID MacCARN, director of engineering.

DAN EVERETT, director of broadcasting.

WGBX-TV

Boston

Ch. 44

Licensee: WGBH Educational Foundation.

Technical Facilities: Channel No. 44 (650-656 MHz). Authorized power: 1510-kw max. & 977-kw horizontal visual, 151-kw max. & 97.7-kw horizontal aural. Antenna: 1080-ft. above av. terrain, 1074-ft. above ground, 1224-ft. above sea level.

Latitude	42°	18'	37''
Longitude	71°	14'	14''

Transmitter: 350 Cedar St., Needham, MA.

Multichannel TV Sound: Stereo and separate audio program.

News Services: AP, UPI.

Ownership: WGBH Educational Foundation.

Began Operation: September 25, 1967.

Personnel: See WGBH, Boston.

A-1226

WGBY-TV

Springfield

Ch. 57

Licensee: WGBH Educational Foundation.

Studio: 44 Hampden St., Springfield, MA 01103.

Telephone: 413-781-2801.

Technical Facilities: Channel No. 57 (728-734 MHz). Authorized power: 1200-kw max. & 776-kw horizontal visual, 240-kw max. & 155-kw horizontal aural. Antenna: 1000-ft. above av. terrain, 119-ft. above ground, 1323-ft. above sea level.

Latitude	42°	14'	30''
Longitude	72°	38'	54''

Transmitter: Mt. Tom, Holyoke, MA.

Satellite Earth Station: Collins, 10-meter.

Ownership: WGBH Educational Foundation.

Began Operation: September 26, 1971.

Represented (legal): Covington & Burling.

Personnel:

JIM LEWIS, general manager.

BILL MONKS, administrative manager.

MARK ERSTLING, broadcast manager.

JEAN BOYD, public information manager.

FIDELE MALLEY, development manager.

RAY MILLER, chief engineer.

NANCY REEVES, associate manager.

MICHIGAN

WCML-TV

Alpena

Ch. 6

Licensee: Central Michigan University, Broomfield Rd., Mount Pleasant, MI 48859.

Studio: See WCMU-TV, Mount Pleasant.

Technical Facilities: Channel No. 6 (82-88 MHz). Authorized power: 100-kw visual, 15.1-kw aural. Antenna: 1470-ft. above av. terrain, 1345-ft. above ground, 2045-ft. above sea level.

Latitude	45°	08'	17''
Longitude	84°	09'	44''

Transmitter: State Rte. 33, 9-mi. N of Atlanta, MI.

Satellite Earth Stations: In operation; Rockwell, Scientific-Atlanta receivers.

FM Affiliate: WCML-FM, 100-kw, 91.7 MHz (No. 219), 1000-ft.

Ownership: Central Michigan University.

Began Operation: November 21, 1975.

Represented (legal): Dow, Lohnes & Albertson.

Represented (engineering): John F. X. Browne & Associates.

Personnel: See WCMU-TV, Mount Pleasant, MI.

WUCX-TV

Bad Axe

Ch. 35

Licensee: Delta College, Delta Rd., University Center, MI 48710.

Studio: Delta Rd., University Center, MI 48710.

Telephone: 517-686-9360.

Technical Facilities: Channel No. 35 (596-602 MHz). Authorized power: 85.9-kw max. visual, 8.59-kw max. aural. Antenna: 510-ft. above av. terrain, 489-ft. above ground, 1280-ft. above sea level.

Latitude	43°	41'	26"
Longitude	82°	56'	29"

Transmitter: 5180 Hwy. M-19, Ubyl.

Satellite Earth Station: Andrew, 10-meter C-band; Collins receivers.

Ownership: Delta College. Paul A. Rowley, chmn. Licensee of WUCM-TV-FM, University Center, MI.

Began Operation: December 31, 1986.

Represented (legal): Cohn & Marks.

Represented (engineering): E. Harold Munn Jr. & Associates Inc.

Personnel:

PRESLEY D. HOLMES, general manager.
RUBY T. IWAMASA, telecommunications coordinator.
HAROLD J. CONLEY, chief engineer.
THOMAS HASKELL, program director.
NANCY ROGERS, membership director.
DOLORES SVERID, auction manager.
JUDY KEYSER, traffic director.

WCMV

Cadillac

Ch. 27

Licensee: Central Michigan University, Broomfield Rd., Mount Pleasant, MI 48859.

Studio: See WCMU-TV Mount Pleasant.

Telephone: 517-774-3105.

Technical Facilities: Channel No. 27 (548-554 MHz). Authorized power: 274.2-kw max. visual, 27.42-kw max. aural. Antenna: 587-ft. above av. terrain, 303-ft. above ground, 2005-ft. above sea level.

Latitude	44°	08'	22"
Longitude	85°	20'	28"

Transmitter: 3.3-mi. N of Dighton on right side of road.

Satellite Earth Stations: Andrew, 10-meter C-band; AFC, 3.65-meter C-band; Scientific-Atlanta, Rockwell, Collins receivers.

Ownership: Central Michigan University.

Began Operation: September 7, 1984.

Represented (legal): Dow, Lohnes & Albertson.

Personnel: See WCMU-TV, Mount Pleasant, MI.

WTVS

Detroit

Ch. 56

Licensee: Detroit Educational TV Foundation Inc., 7441 2nd Blvd., Detroit, MI 48202.

Studio: 7441 2nd Blvd., Detroit, MI 48202.

Telephone: 313-873-7200.

Technical Facilities: Channel No. 56 (722-728 MHz). Authorized power: 1850-kw max. visual, 185-kw max. aural. Antenna: 959-ft. above av. terrain, 1053-ft. above ground, 1751-ft. above sea level.

Latitude	42°	29'	01"
Longitude	83°	18'	44"

Transmitter: W. Eleven Mile Rd., Southfield, MI.

Satellite Earth Stations: Transmit/receive Andrew, 10-meter; Andrew, 9.3-meter; Collins, Scientific-Atlanta, Andrew receivers.

Ownership: Non-profit corp.

1988 Edition

Began Operation: October 3, 1955.

Represented (legal): Schwartz, Woods & Miller.

Personnel:

ROBERT F. LARSON, president & general manager.
DANIEL ALPERT, senior vice president & assistant general manager.
JEROME K. TRAINOR, vice president, programming & operations.
AGNES B. SCOTT, vice president, special projects.
ROBERT SCOTT, vice president, community development.
DIANE BLISS, vice president of station development.
CATHERINE ANDERSON, vice president, marketing & project development.
PAULA SULINSKI, director of communications.
CLARENCE ABRAM, chief engineer.
WILLIAM NEMTIN, director of Canadian operations
NANCY EWING, director of finance.
MARGOT JOHNSON, manager of design.
JO TRAINOR, director of corporate & legal affairs.
DON SANDBERG, director of station enterprises & properties.

WKAR-TV

East Lansing

Ch. 23

Licensee: Board of Trustees, Michigan State University, East Lansing, MI 48824.

Studio: Communication Arts Bldg., East Lansing, MI 48824.

Telephone: 517-355-2300.

Technical Facilities: Channel No. 23 (524-530 MHz). Authorized power: 1238-kw max. & 1100-kw horizontal visual, 247.5-kw max. & 219-kw horizontal aural. Antenna: 975-ft. above av. terrain, 1034-ft. above ground, 1885-ft. above sea level.

Latitude	42°	42'	08"
Longitude	84°	24'	51"

Transmitter: Dobie Rd., Okemos.

Satellite Earth Stations: Collins, 10-meter; Collins, ChannelMaster receivers.

AM Affiliate: WKAR, 10-kw, 870 kHz.

FM Affiliate: WKAR-FM, 125-kw, 90.5 MHz (No. 213), 930-ft.

News Service: AP.

Ownership: Board of Trustees, Michigan State University.

Began Operation: January 15, 1954. On March 15, 1959 moved to Ch. 10 sharing time with commercial WILX-TV. Began operation on Ch. 23 September 10, 1972.

Personnel:

STEVEN K. MEUCHE, acting general manager.
KAY INGRAM, program manager.
JAMES LAU, operations manager.
JERRY CARR, film director.
FRED HENDERSON, chief engineer.

WFUM

Flint

Ch. 28

Licensee: Regents of The University of Michigan, Administration Bldg., University of Michigan, Flint, MI 48503.

Studio: 1321 E. Court St., Flint, MI 48109.

Telephone: 313-762-3028.

Technical Facilities: Channel No. 28 (554-560 MHz). Authorized power: 2450-kw max. & 776-kw horizontal visual, 368-kw max. & 117-kw horizontal aural. Antenna: 870-ft. above av. terrain, 929-ft. above ground, 1849-ft. above sea level.

Latitude	42°	53'	57"
Longitude	83°	27'	42"

Transmitter: Kipp Rd., near Goodrich.

Multichannel TV Sound: Stereo and separate audio program.

Satellite Earth Station: Collins, 10-meter; Collins, Scientific-Atlanta receivers.

Ownership: Non-profit, non-stock corp.

Public/ETV Stations

Began Operation: August 23, 1980.

Represented (legal): Dow, Lohnes & Albertson.

Represented (engineering): John F. X. Browne & Associates.

Personnel:

GORDON LAWRENCE, station manager.
JAMES GAVER, program director.
RAYMOND MILLER, production/operations manager.
ALICE GARRISON, public information director.
WAYNE HENDERSON, chief engineer.
BARBARA GREENE, development director.

WGVC

Grand Rapids

Ch. 35

(Operates satellite WGVC, Kalamazoo, MI)

Licensee: Grand Valley State College, Allendale, MI 49401.

Studio 201 Manitou Hall, Allendale, MI 49401.

Telephone: 616-895-3386.

Technical Facilities: Channel No. 35 (596-602 MHz). Authorized power: 1320-kw max. & 1000-kw horizontal visual, 100-kw aural. Antenna: 860-ft. above av. terrain, 855-ft. above ground, 1545-ft. above sea level.

Latitude	42°	57'	35''
Longitude	85°	53'	45''

Transmitter: Pierce Rd. at 48th Ave., Allendale.

Satellite Earth Station: Collins, 10-meter; Collins receivers.

Ownership: State institution. Maxine Swanson, chmn.; Arend D. Lubbers, pres.; Ron Van Steeland, v.p.

Began Operation: December 17, 1972.

Represented (legal): Cohn & Marks.

Personnel:

CHARLES FURMAN, acting general manager.
DAVE WISWELL, chief engineer.
CARDLYN CORBIN, acting program manager.
DAVID FANT, production/operations manager.
PHIL FLEMING, development manager.

WGVC

Kalamazoo

Ch. 52

Licensee: Grand Valley State College, Allendale, MI 49401.

Technical Facilities: Channel No. 52 (698-704 MHz). Authorized power: 44.36-kw max. visual, 4.436-kw aural. Antenna: 414-ft. above av. terrain, 299-ft. above ground, 1279-ft. above sea level.

Latitude	42°	18'	24''
Longitude	85°	39'	26''

Transmitter: NW of Drake Rd. & Michigan Rte. 43, near Westwood.

Ownership: See WGVC, Grand Rapids, MI.

Began Operation: October 1, 1984.

Personnel: See WGVC, Grand Rapids MI.

WCMW

Manistee

Ch. 21

Licensee: Central Michigan University, Mount Pleasant, MI 48859.

Studio: See WCMU-TV, Mount Pleasant.

A-1228

Telephone: 517-774-3105.

Technical Facilities: Channel No. 21 (512-518 MHz). Authorized power: 224.4-kw max. visual, 22.44-kw max. aural. Antenna: 340-ft. above av. terrain, 298-ft. above ground, 1018-ft. above sea level.

Latitude	44°	03'	57''
Longitude	86°	19'	58''

Transmitter: 3-mi. W of Rte. 31, 12.5-mi. S of Manistee.

Satellite Earth Stations: Andrew, 10-meter C-band; AFC, 3.65-meter C-band; Rockwell, Collins, Scientific-Atlanta receivers.

Ownership: State institution.

Began Operation: September 7, 1984.

Represented (legal): Dow, Lohnes & Albertson.

Personnel: See WCMU-TV, Mount Pleasant, MI.

WNMU-TV

Marquette

Ch. 13

Licensee: Board of Control of Northern Michigan U., Marquette, MI 49855.

Studio: Learning Resources Bldg., Northern Michigan University, Marquette, MI 49855.

Telephone: 906-227-1300.

Technical Facilities: Channel No. 13 (210-216 MHz). Authorized power: 316-kw visual, 63.1-kw aural. Antenna: 1090-ft. above av. terrain, 1101-ft. above ground, 2601-ft. above sea level.

Latitude	46°	21'	09''
Longitude	87°	51'	32''

Transmitter: 6.7-mi. from Republic, MI.

Satellite Earth Station: Collins, 10-meter C-band; Rockwell receivers.

FM Affiliate: WNMU-FM, 100-kw, 90.1 MHz (No. 211), 1000-ft.

News Service: UPI.

Ownership: Northern Michigan University.

Began Operation: December 28, 1972.

Represented (legal): Cohn & Marks.

Personnel:

SCOTT K. SEAMAN, general manager & director of Learning Resources.
BRUCE S. TURNER, station manager.
EARL J. LITTICH, chief engineer.

WCMU-TV

Mount Pleasant

Ch. 14

Licensee: Central Michigan University, Mount Pleasant, MI.

Studio: Broomfield Rd., Mount Pleasant, MI 48859.

Telephone: 517-774-3105.

Technical Facilities: Channel No. 14 (470-476 MHz). Authorized power: 204-kw max. & 200-kw horizontal visual, 40-kw horizontal aural. Antenna: 530-ft. above av. terrain, 547-ft. above ground, 1344-ft. above sea level.

Latitude	43°	34'	24''
Longitude	84°	46'	21''

Transmitter: 0.4-mi. W of Blue Grass Rd. & old U.S. Rte. 27.

Satellite Earth Stations: Collins, 10-meter C-band.

FM Affiliate: WCMU-FM, 100-kw, 89.5 MHz (No. 208), 420-ft.

Ownership: State institution.

Began Operation: March 29, 1967.

Represented (legal): Dow, Lohnes & Albertson.

Personnel:

WILLIAM J. GRIGALIUNAS, director of public broadcasting.
 THOMAS ENDRES, assistant to director of public broadcasting.
 MONTE HIGGINS, station manager.
 RICK SCHUDISKE, program director.
 RANDY KAPENGA, director, technical services.

WUCM-TV

University Center (Bay City)

Ch. 19

Licensee: Delta College, University Center, MI 48710.**Studio:** Delta Road, University Center, MI 48710.**Telephone:** 517-686-9000.

Technical Facilities: Channel No. 19 (500-506 MHz). Authorized power: 1290-kw max. & 1070-kw horizontal visual, 129-kw max. & 107-kw horizontal aural. Antenna: 460-ft. above av. terrain, 496-ft. above ground, 1101-ft. above sea level.

Latitude	43°	33'	42.7''
Longitude	83°	58'	53.7''

Transmitter: 0.8-mi. NNW of Delta Rd. & Four Mile Rd. intersection.**Satellite Earth Station:** Collins, 10-meter; Rockwell receivers.**News Service:** PBS.**Ownership:** Delta College is a community college with a directing board of trustees. Donald J. Carlyon, pres.**Began Operation:** October 12, 1964.**Represented (legal):** Cohn & Marks.**Represented (engineering):** E. Harold Munn Jr. & Associates Inc.**Personnel:**

PRESLEY D. HOLMES, director of broadcasting & general manager.
 HAROLD J. CONLEY, chief engineer.
 THOMAS E. HASKELL, program director.

MINNESOTA**KWCM-TV**

Appleton

Ch. 10

Licensee: West Central Minnesota ETV Co., 25 S. Miles St., Appleton, MN 56208.**Studio:** 25 S. Miles St., Appleton, MN 56208.**Telephone:** 612-289-2622.

Technical Facilities: Channel No. 10 (192-198 MHz). Authorized power: 316-kw visual, 31.6-kw aural. Antenna: 1200-ft. above av. terrain, 1284-ft. above ground, 2284-ft. above sea level.

Latitude	45°	10'	03''
Longitude	96°	00'	02''

Transmitter: 2.8-mi. S of Appleton.**Satellite Earth Station:** Collins, 10-meter; Collins receivers.**Ownership:** West Central Minnesota ETV Co. Non-profit corp. Roy Larson, chmn.**Began Operation:** January 21, 1966.**Personnel:**

ANSEL DOLL, manager.
 ROGER ROOT, station manager.
 JOHN GRIER, resident engineer.
 JUDY PFAFF, program director.
 JONATHAN HEGLAND, production manager.
 CINDY PANSCH, public relations manager.

1988 Edition**KSMQ-TV**

Austin

Ch. 15

Licensee: Independent School District 492, 1900 8th Ave. NW, Austin, MN 55912.**Studio:** 1900 8th Ave. NW, Austin, MN 55912.**Telephone:** 507-433-0678.

Technical Facilities: Channel No. 15 (476-482 MHz). Authorized power: 1215.24-kw max. visual, 121.8-kw max. aural. Antenna: 380-ft. above av. terrain, 448-ft. above ground, 1649-ft. above sea level.

Latitude	43°	40'	34''
Longitude	93°	00'	09''

Transmitter: 1900 8th Ave. NW.**Satellite Earth Stations:** Collins, 10-meter; Collins, Harris receivers.**Ownership:** Independent School District 492.**Began Operation:** October 17, 1972.**Represented (legal):** Cohn & Marks.**Represented (engineering):** Jansky & Bailey.**Personnel:**

BARRY G. BAKER, executive director & general manager.
 MARK GODDARD, television manager & director of programming.
 JOHN WILCOX, director of broadcast/engineering.

KAWE

Bemidji

Ch. 9

Licensee: Northern Minnesota Public TV Inc., Box 9, Bemidji State University, Bemidji, MN 56601.**Studio:** Deputy Hall, Bemidji State U., Bemidji, MN 56601.**Telephone:** 218-751-3407.

Technical Facilities: Channel No. 9 (186-192 MHz). Authorized power: 316-kw visual, 30.2-kw aural. Antenna: 1080-ft. above av. terrain, 1078-ft. above ground, 2498-ft. above sea level.

Latitude	47°	42'	03''
Longitude	94°	29'	15''

Transmitter: 2.75-mi. SE of Blackduck.**Ownership:** Northern Minnesota Public TV Inc. Non-profit corp.**Began Operation:** June 1, 1980.**Represented (legal):** Dow, Lohnes & Albertson.**Represented (engineering):** Cohen & Dippell.**Personnel:**

PAUL STANKAVICH, general manager.
 BILL SANFORD, director of engineering.
 RON DAUGHERTY, program director.
 RON JOHNSON, promotion director.

KAWB

Brainerd

Ch. 22

Grantee: Northern Minnesota Public Television Inc., 14th St. & Birchmont Dr., Bemidji, MN 56601.**Studio:** See KAWE, Bemidji, MN.**Telephone:** 218-751-3407.

Technical Facilities: Channel No. 22 (518-524 MHz). Authorized power: 221.3-kw max. visual, 22.1-kw max. aural. Antenna: 747-ft. above av. terrain, 650-ft. above ground, 2022-ft. above sea level.

Public/ETV Stations

Latitude	46°	25'	21"
Longitude	94°	27'	41"

Transmitter: E of Rte. 1, 6.1-mi. N of Rte. 210, Pilager.

Satellite Earth Station: Rockwell, 10-meter.

Ownership: Northern Minnesota Public TV Inc.

Scheduled to Begin Operation: January 1, 1988.

Represented (legal): Dow, Lohnes & Albertson.

Represented (engineering): Cohen & Dippell.

Personnel: See KAWE, Bemidji, MN.

WDSE-TV

Ouluth, MN-Superior, WI

Ch. 8

Licensee: Duluth-Superior Area Educational TV Corp., 1202 E. University Circle, Duluth, MN 55811.

Studio: 1202 E. University Circle, Duluth, MN 55811.

Telephone: 218-724-8567.

Technical Facilities: Channel No. 8 (180-186 MHz). Authorized power: 316-kw visual, 31.6-kw aural. Antenna: 954-ft. above av. terrain, 784-ft. above ground, 2049-ft. above sea level.

Latitude	46°	47'	31"
Longitude	92°	07'	21"

Transmitter: 1524 Orange St., Duluth, MN.

Multichannel TV Sound: Stereo only.

Satellite Earth Station: Collins, 10-meter; Collins receivers.

Ownership: Duluth-Superior Area ETV Corp. Non-profit corp. Raymond Erickson, pres.; Mark Johnson, v.p.; Hazel Hanson, secy.; Dr. Arthur C. Josephs, treas.

Began Operation: September 1, 1964.

Personnel:
GEORGE C. JAUSS, general manager.
RONALD F. ANDERSON, program director.

KTCA-TV

St. Paul-Minneapolis

Ch. 2

Licensee: Twin Cities Public Television Inc., St. Paul, MN 55108.

Studio: 1640 Como Ave., St. Paul, MN 55108.

Telephone: 612-646-4611.

Technical Facilities: Channel No. 2 (54-60 MHz). Authorized power: 100-kw visual, 20-kw aural. Antenna: 1313-ft. above av. terrain, 1313-ft. above ground, 2213-ft. above sea level.

Latitude	45°	03'	29.5"
Longitude	93°	07'	27.0"

Transmitter: Gramsie Rd., 0.4-mi. E of Victoria St., Shoreview.

Satellite Earth Stations: Transmit/receive Vertex, 9-meter C-band; Andrew, 10-meter C-band; Collins, Gardiner, Scientific-Atlanta receivers.

Ownership: Twin Cities Public Television Inc. Non-profit organization. Priscilla P. Goldstein, chmn.; Albert Etchelecu, vice chmn.; Douglas Leatherdale, secy.; Harry Spell, treas. Also owns & operates KTCL-TV, St. Paul.

Began Operation: September 3, 1957.

Personnel:
RICHARD O. MOORE, president & general manager.
JAMES E. CARUFEL, senior vice president & chief financial officer.
JAMES RUSSELL, senior vice president & station director.

A-1230

KTCL-TV

St. Paul-Minneapolis

Ch. 17

Licensee: Twin Cities Public Television Inc., St. Paul, MN 55108.

Studio: 1640 Como Ave., St. Paul, MN 55108.

Telephone: 612-646-4611.

Technical Facilities: Channel No. 17 (488-494 MHz). Authorized power: 1000-kw max. visual, 200-kw max. aural. Antenna: 1298-ft. above av. terrain, 1300-ft. above ground, 2210-ft. above sea level.

Latitude	45°	03'	29.5"
Longitude	93°	07'	27.0"

Holds CP for change to 141-kw max. visual, 1300-ft. above av. terrain, 1312-ft. above ground, 2210-ft. above sea level. BPET-870325KS.

Transmitter: 540 Gramsie Rd., Shoreview.

Satellite Earth Stations: Transmit/receive Vertex, 9-meter C-band; Andrew, 10-meter C-band; Collins, Gardiner, Scientific-Atlanta receivers.

Ownership: Twin Cities Public Television Inc.

Began Operation: May 4, 1965.

Personnel: See KTCA-TV, St. Paul-Minneapolis.

MISSISSIPPI

WMAH-TV

Biloxi

Ch. 19

Licensee: Mississippi Authority for ETV, Box 1101, Jackson, MS 39215-1101.

Studio: See WMAA-TV, Jackson.

Technical Facilities: Channel No. 19 (500-506 MHz). Authorized power: 1480-kw max. & 631-kw horizontal visual, 138.8-kw max. aural. Antenna: Directional, 1560-ft. above av. terrain, 1539-ft. above ground, 1719-ft. above sea level.

Latitude	30°	45'	14"
Longitude	88°	56'	44"

Transmitter: 12-mi. ENE of McHenry.

Ownership: Mississippi Authority for ETV.

Began Operation: January 14, 1972.

Personnel: See WMAA-TV, Jackson.

WMAE-TV

Booneville

Ch. 12

Licensee: Mississippi Authority for ETV.

Studio: See WMAA-TV, Jackson.

Technical Facilities: Channel No. 12 (204-210 MHz). Authorized power: 44.7-kw visual, 9.83-kw aural. Antenna: Directional, 750-ft. above av. terrain, 578-ft. above ground, 1307-ft. above sea level.

Latitude	34°	40'	00"
Longitude	88°	45'	05"

Transmitter: 10.5-mi. W of Booneville.

Ownership: Mississippi Authority for ETV.

Began Operation: August 11, 1974.

Personnel: See WMAA-TV, Jackson.

WMAU-TV

Bude

Ch. 17

Licensee: Mississippi Authority for ETV.

Studio: See WMAA-TV, Jackson.

Technical Facilities: Channel No. 17 (488-494 MHz). Authorized power: 550-kw visual, 121-kw aural. Antenna: 1120-ft. above av. terrain, 1066-ft. above ground, 1546-ft. above sea level.

Latitude	31°	22'	19''
Longitude	90°	45'	05''

Transmitter: 8-mi. SE of Bude.

Ownership: Mississippi Authority for ETV.

Began Operation: January 14, 1972.

Personnel: See WMAA-TV, Jackson.

WMAO-TV

Greenwood

Ch. 23

Licensee: Mississippi Authority for ETV.

Studio: See WMAA-TV, Jackson.

Technical Facilities: Channel No. 23 (524-530 MHz). Authorized power: 537-kw visual, 118.14-kw aural. Antenna: 1040-ft. above av. terrain, 1062-ft. above ground, 1177-ft. above sea level.

Latitude	33°	22'	34.2''
Longitude	90°	32'	31.5''

Transmitter: 3.2-mi. ENE of Inverness.

Ownership: Mississippi Authority for ETV.

Began Operation: September 15, 1972.

Personnel: See WMAA-TV, Jackson.

WMAA-TV

Jackson

Ch. 29

Licensee: Mississippi Authority for ETV, Box 1101, Jackson, MS 39215-1101.

Studio: 3825 Ridgewood Rd., Jackson, MS 39211.

Telephone: 601-982-6565.

Technical Facilities: Channel No. 29 (560-566 MHz). Authorized power: 452-kw max. & 307-kw horizontal visual, 67.5-kw horizontal aural. Antenna: 1958.5-ft. above av. terrain, 1850-ft. above ground, 2270-ft. above sea level.

Latitude	32°	12'	46''
Longitude	90°	22'	54''

Transmitter: 4-mi. SE of Raymond.

Satellite Earth Station: Collins, 10-meter C-band; Collins receivers.

Ownership: Mississippi Authority for ETV.

Began Operation: February 1, 1970.

Represented (legal): Schwartz, Woods & Miller.

Represented (engineering): Kessler & Gehman Associates Inc.

1988 Edition

Personnel:

FORREST L. MORRIS, executive director.
JEANNINE FULMER, director of programming.
GARY SMITH, director of engineering.
ROY DUNCAN, director of production.

WMAW-TV

Meridian

Ch. 14

Licensee: Mississippi Authority for ETV.

Studio: See WMAA-TV, Jackson.

Technical Facilities: Channel No. 14 (470-476 MHz). Authorized power: 550-kw visual, 121-kw aural. Antenna: 1210-ft. above av. terrain, 1068-ft. above ground, 1698-ft. above sea level.

Latitude	32°	08'	18''
Longitude	89°	05'	36''

Transmitter: 5.5-mi. W of Rose Hill.

Ownership: Mississippi Authority for ETV.

Began Operation: January 14, 1972.

Personnel: See WMAA-TV, Jackson.

WMAB-TV

Mississippi State

Ch. 2

Licensee: Mississippi Authority for ETV.

Studio: See WMAA-TV, Jackson.

Technical Facilities: Channel No. 2 (54-60 MHz). Authorized power: 100-kw visual, 22-kw aural. Antenna: 1250-ft. above av. terrain, 1091-ft. above ground, 1769-ft. above sea level.

Latitude	33°	21'	07''
Longitude	89°	08'	56''

Transmitter: 2.75-mi. NNE of Ackerman, MS.

Ownership: Mississippi Authority for ETV.

Began Operation: July 4, 1971.

Personnel: See WMAA-TV, Jackson.

WMAV-TV

Oxford

Ch. 18

Licensee: Mississippi Authority for ETV.

Studio: See WMAA-TV, Jackson.

Technical Facilities: Channel No. 18 (494-500 MHz). Authorized power: 1096-kw max. & 347-kw horizontal visual, 76.34-kw aural. Antenna: Directional, 1390-ft. above av. terrain, 1304-ft. above ground, 1767-ft. above sea level.

Latitude	34°	17'	26''
Longitude	89°	42'	24''

Transmitter: 12-mi. WSW of Oxford.

Ownership: Mississippi Authority for ETV.

Began Operation: May 19, 1972.

Personnel: See WMAA-TV, Jackson.

Public/ETV Stations

MISSOURI

KOZJ

Joplin

Ch. 26

Licensee: Ozark Public Telecommunications Inc., 1101 N. Summit St., Springfield, MO 65802.

Mailing Address: Box 1226, Joplin, MO 64801.

Telephone: 417-782-1226.

Technical Facilities: Channel No. 26 (542-548 MHz). Authorized power: 51.3-kw max. visual, 19.19-kw max. aural. Antenna: 933-ft. above av. terrain, 850-ft. above ground, 1900-ft. above sea level.

Latitude	37°	04'	36''
Longitude	94°	32'	10''

Transmitter: KODE-TV transmitter site, Joplin.

Ownership: Ozark Public Telecommunications Inc. Non-profit corp.

Began Operation: June 1, 1986.

Represented (legal): Dow, Lohnes & Albertson.

Represented (engineering): D. L. Markley & Associates.

Personnel:

KATHY LIMA, station manager.

KCPT

Kansas City

Ch. 19

Licensee: Public TV 19 Inc., 125 E. 31st St., Kansas City, MO 64108.

Studio: 125 E. 31st St., Kansas City, MO 64108.

Telephone: 816-756-3580.

Technical Facilities: Channel No. 19 (500-506 MHz). Authorized power: 1042-kw max. visual, 104.2-kw max. aural. Antenna: 1170-ft. above av. terrain, 1192-ft. above ground, 2019-ft. above sea level.

Latitude	39°	04'	59''
Longitude	94°	28'	49''

Holds CP for change to 1137.6-kw max. visual. BPET-860813KE.

Transmitter: 2100 Stark St., Kansas City.

Satellite Earth Station: Collins, 10-meter.

Ownership: Public TV 19 Inc. Non-profit corp. Robert F. Fuzy, pres.

Began Operation: March 22, 1961 as KCSD-TV. Transferred to present owner December 1971.

Represented (legal): Dow, Lohnes & Albertson.

Personnel:

ROBERT F. FUZY, general manager.
DAN RUTMAN, director of engineering.
PAUL FRANCIS, director of public information.
DIANA MANSELL, business manager.
DAVID WELSH, program manager.

KETC

St. Louis

Ch. 9

Licensee: St. Louis Regional Educational & Public Television Commission, 6996 Millbrook Blvd., St. Louis, MO 63130.

Studio: 6996 Millbrook Blvd., St. Louis, MO 63130.

A-1232

Telephone: 314-725-2460.

Technical Facilities: Channel No. 9 (186-192 MHz). Authorized power: 295-kw visual, 29.5-kw aural. Antenna: 1078-ft. above av. terrain, 1073-ft. above ground, 1648-ft. above sea level.

Latitude	38°	28'	56''
Longitude	90°	23'	53''

Transmitter: Hageman & Butler Hill Rd.

Satellite Earth Station: Collins, 10-meter; Collins receivers.

Ownership: St. Louis Regional Educational & Public TV Commission. Don Kiernan, chmn.; H. Parker Smith, vice chmn.; Lewis Shepley, secy.; John McClure, treas.

Began Operation: September 20, 1954.

Represented (legal): Dow, Lohnes & Albertson.

Personnel:

MICHAEL HARDGROVE, president & general manager.
ANDREW R. McMASTER, vice president, finance & administration.
DOUGLAS G. LEONARD, vice president, programming.
TED GARCIA, vice president, operations.
CATHY ROTHSTEIN, advertising & promotion manager.
TOM JACKSON, development director.

KMOS-TV

Sedalia-Warrensburg

Ch. 6

Licensee: Central Missouri State University, Warrensburg, MO 64093.

Studio: Martin Bldg., CMSU campus, Warrensburg, MO 64093.

Telephone: 816-429-4155.

Technical Facilities: Channel No. 6 (82-88 MHz). Authorized power: 100-kw max. & 97.7-kw horizontal visual, 19.5-kw horizontal aural. Antenna: 770-ft. above av. terrain, 797-ft. above ground, 1627-ft. above sea level.

Latitude	38°	44'	47''
Longitude	93°	16'	30''

Transmitter: 2.4-mi. NW of Sedalia.

Multichannel TV Sound: Stereo only.

Satellite Earth Station: Collins, 10-meter; Collins receivers.

FM Affiliate: KCMW-FM, 100-kw, 90.9 MHz (No. 215), 410-ft.

Ownership: Central Missouri State U. Board of Regents. William Bernier, pres.; Charles H. McGraw, v.p.; Mary Alice Malmo, secy.

Began Operation: July 8, 1954 as commercial station. Sale to Jefferson Television Co. (KRCG, Jefferson City) approved by FCC July 26, 1961. Sale to Cook Paint & Varnish Co. by Milton J. Hinklein and associates approved by FCC December 23, 1958 (**Television Digest**, Vol. 14:50). For sale to Mid-America TV by Jefferson Television, see KRCG, Jefferson City, MO. Sale to present owner approved by FCC June 28, 1978.

Represented (legal): Fisher, Wayland, Cooper & Leader.

Represented (engineering): D. L. Markley & Associates Inc.

Personnel:

DONALD W. PETERSON, director of broadcast services.
DANIEL REED, programming/production manager.
MICHAEL O'KEEFE, traffic/continuity coordinator.
DAN DAVIS, chief engineer.
KENNETH RIDGEWAY, producer.
FRED HUNT, operations coordinator.

KOZK

Springfield

Ch. 21

Licensee: Ozark Public Telecommunications, Box 21, Springfield, MO 65801.

Studio: 1101 N. Summit, Springfield, MO 65801.

Telephone: 417-865-2100.

Technical Facilities: Channel No. 21 (512-518 MHz). Authorized power: 1410-kw max. & 537-kw horizontal visual, 141-kw max. & 53.7-kw horizontal aural. Antenna: 1790-ft. above av. terrain, 1665-ft. above ground, 3574-ft. above sea level.

Latitude	37°	13'	08''
Longitude	92°	56'	56''

Transmitter: State Hwy. FF, near Fordland.

Satellite Earth Station: Collins, 10-meter.

Ownership: Ozark Public Telecommunications. Non-profit corp. Bill Carner, chmn.

Began Operation: January 20, 1975.

Represented (legal): Dow, Lohnes & Albertson.

Personnel:

ART LUEBKE, executive director & general manager.
WILLIAM ELLIS, director of engineering.
ALLEN WEATHERLY, program director.

MONTANA

KUSM

Bozeman

Ch. 9

Licensee: Montana State University, President's Office, Bozeman, MT 59717.

Studio: Visual Communications Bldg., MSU, Bozeman, MT 59717.

Telephone: 406-994-3437.

Technical Facilities: Channel No. 9 (186-192 MHz). Authorized power: 0.305-kw visual, 0.0305-kw aural. Antenna: Minus 340-ft. above av. terrain, 141-ft. above ground, 5009-ft. above sea level.

Latitude	45°	40'	00''
Longitude	111°	03'	10''

Requests CP for change to 3.35-kw max. visual. BPET-870929KJ.

Transmitter: Hedges Hall South, MSU campus.

Satellite Earth Stations: 2 in operation; M/A-Com, Scientific-Atlanta receivers.

Ownership: State institution. William J. Tietz, pres.

Began Operation: October 1, 1984.

Personnel:

JACK HYYPPA, director of operations.
TOM JENKINS, chief engineer.

NEBRASKA

KTNE-TV

Alliance

Ch. 13

(Satellite of separately-owned KUON-TV, Lincoln, NE)

Licensee: Nebraska Educational Telecommunications Commission, Box 83111, Lincoln, NE 68501.

Telephone: 308-262-1138.

1988 Edition

Technical Facilities: Channel No. 13 (210-216 MHz). Authorized power: 316-kw visual, 31.6-kw aural. Antenna: 1542-ft. above av. terrain, 1499-ft. above ground, 5749-ft. above sea level.

Latitude	41°	50'	24''
Longitude	103°	03'	18''

Transmitter: 4.5-mi. ESE of Angora, NE.

Ownership: See KLNE-TV, Lexington, NE.

Began Operation: September 7, 1966.

Represented (legal): Dow, Lohnes & Albertson.

Personnel: See KUON-TV, Lincoln.

WILLIAM CLARK, transmitter supervisor.

KMNE-TV

Bassett

Ch. 7

(Satellite of separately-owned KUON-TV, Lincoln, NE)

Licensee: Nebraska Educational Telecommunications Commission.

Telephone: 402-684-3850.

Technical Facilities: Channel No. 7 (174-180 MHz). Authorized power: 316-kw visual, 31.6-kw aural. Antenna: 1474.6-ft. above av. terrain, 1524-ft. above ground, 4049-ft. above sea level.

Latitude	42°	20'	17.9''
Longitude	99°	29'	17.7''

Holds CP for change to 1487-ft. above av. terrain, 1474-ft. above ground, 4000-ft. above sea level; lat. 42° 20' 18", long. 99° 29' 18"; transmitter to 17-mi. S & 2-mi. E of Bassett. BPET-870514KI.

Transmitter: 17-mi. SSE of Bassett.

Ownership: See KLNE-TV, Lexington, NE.

Began Operation: September 1, 1967.

Represented (legal): Dow, Lohnes & Albertson.

Personnel: See KUON-TV, Lincoln.

RICHARD NELSON, transmitter supervisor.

KHNE-TV

Hastings

Ch. 29

(Satellite of separately-owned KUON-TV, Lincoln, NE)

Licensee: Nebraska Educational Telecommunications Commission.

Telephone: 402-694-3970.

Technical Facilities: Channel No. 29 (560-566 MHz). Authorized power: 1568-kw max. visual, 156.8-kw aural. Antenna: 1216-ft. above av. terrain, 1238-ft. above ground, 3049-ft. above sea level.

Latitude	40°	46'	16.5''
Longitude	98°	05'	21.9''

Transmitter: 3.5-mi. E of Giltner, NE.

Ownership: See KLNE-TV, Lexington, NE.

Began Operation: November 18, 1968.

Personnel: See KUON-TV, Lincoln.

EUGENE SEIER, transmitter supervisor.

Public/ETV Stations

KLNE-TV

Lexington

Ch. 3

(Satellite of separately-owned KUON-TV, Lincoln, NE)

Licensee: Nebraska Educational Telecommunications Commission, Box 83111, Lincoln, NE 68501.

Telephones: 308-337-2311, Transmitter; 402-472-3611, Commission Office.

Technical Facilities: Channel No. 3 (60-66 MHz). Authorized power: 100-kw visual, 10-kw aural. Antenna: 1062-ft. above av. terrain, 1065-ft. above ground, 3449-ft. above sea level.

Latitude	40°	23'	05''
Longitude	99°	27'	30''

Transmitter: 6-mi. SW of Holdrege, NE on U.S. Rte. 6.

Ownership: Nebraska Educational Telecommunications Commission is an agency of the State of Nebraska.

Began Operation: September 6, 1965.

Personnel: See KUON-TV, Lincoln.
ROBERT SANDER, transmitter supervisor.

KUON-TV

Lincoln

Ch. 12

Licensee: University of Nebraska, Box 83111, Lincoln, NE 68501.

Studio: 1800 N. 33rd, Lincoln, NE 68501.

Telephone: 402-472-3611.

Technical Facilities: Channel No. 12 (204-210 MHz). Authorized power: 316-kw visual, 31.6-kw aural. Antenna: 825-ft. above av. terrain, 874-ft. above ground, 2049-ft. above sea level.

Latitude	41°	08'	18.1''
Longitude	96°	27'	19.2''

Transmitter: 1.25-mi. W, 3-mi. N of Memphis, NE.

Satellite Earth Stations: Transmit/receive Collins, 10-meter; Varian, 10-meter Ku-band; Collins, Scientific-Atlanta receivers.

FM Affiliate: KRNU, 0.1-kw, 90.3 MHz (No. 212).

Ownership: University of Nebraska. KUON-TV is repeated by the separately-owned stations licensed to the Nebraska Educational Telecommunications Commission.

Began Operation: November 1, 1954.

Represented (legal): Dow, Lohnes & Albertson; Cline, Williams, Wright & Johnson (Lincoln).

Personnel:

JACK McBRIDE, network general manager.
JOHN C. WHITE, assistant general manager, programming & production.
PAUL FEW, assistant general manager, administration & finance.
WILLIAM R. RAMSAY, director, engineering & technical services.
RUSS GOYETTE, assistant director of engineering/production.
LAMOIN CACEK, videotape librarian.
RICHARD H. RUSSELL, production & operations manager.
RICHARD WULFF, transmitter supervisor.
BECKY NELSON, information director.

KRNE-TV

Merriman

Ch. 12

(Satellite of separately-owned KUON-TV, Lincoln, NE)

Licensee: Nebraska Educational Telecommunications Commission.

Telephone: 308-684-3300.

A-1234

Technical Facilities: Channel No. 12 (204-210 MHz). Authorized power: 316-kw visual, 31.6-kw aural. Antenna: 1066-ft. above av. terrain, 1029-ft. above ground, 4567-ft. above sea level.

Latitude	42°	40'	37.9''
Longitude	101°	42'	35.5''

Transmitter: 17-mi. S of Merriman.

Ownership: See KLNE-TV, Lexington, NE.

Began Operation: December 9, 1968.

Personnel: See KUON-TV, Lincoln.
HAL WEAKLY, transmitter supervisor.

KXNE-TV

Norfolk

Ch. 19

(Satellite of separately-owned KUON-TV, Lincoln, NE)

Licensee: Nebraska Educational Telecommunications Commission.

Telephone: 402-585-4537.

Technical Facilities: Channel No. 19 (500-506 MHz). Authorized power: 1270-kw visual, 127-kw aural. Antenna: 1042-ft. above av. terrain, 1069-ft. above ground, 2849-ft. above sea level.

Latitude	42°	14'	15''
Longitude	97°	16'	41''

Transmitter: 13-mi. NE on Hwy. 98, near Carroll, NE.

Ownership: See KLNE-TV, Lexington, NE.

Began Operation: November 10, 1967.

Personnel: See KUON-TV, Lincoln.
TOM GUILLIAM, transmitter supervisor.

KPNE-TV

North Platte

Ch. 9

(Satellite of separately-owned KUON-TV, Lincoln)

Licensee: Nebraska Educational Telecommunications Commission.

Telephone: 308-386-4415.

Technical Facilities: Channel No. 9 (186-192 MHz). Authorized power: 316-kw visual, 31.6-kw aural. Antenna: 1020-ft. above av. terrain, 1006-ft. above ground, 4216-ft. above sea level.

Latitude	41°	01'	16.3''
Longitude	101°	09'	09.8''

Transmitter: Rte. 25, 11-mi. S of Sutherland, NE.

Ownership: See KLNE-TV, Lexington, NE.

Began Operation: September 12, 1966.

Personnel: See KUON-TV, Lincoln.
ROBERT OLSON, transmitter supervisor.

KYNE-TV

Omaha

Ch. 26

Licensee: Nebraska Educational Telecommunications Commission.

Studio: U. of Nebraska at Omaha campus, Omaha, NE.

Telephone: 402-554-2516, Studio; 402-472-3611, Commission Office.

Technical Facilities: Channel No. 26 (542-548 MHz). Authorized power: 520.36-kw visual, 52.04-kw aural. Antenna: 425-ft. above av. terrain, 395-ft. above ground, 1546-ft. above sea level.

Latitude	41°	15'	28''
Longitude	96°	00'	32''

Transmitter: U. of Nebraska at Omaha campus.

Ownership: See KLNE-TV, Lexington.

Began Operation: October 19, 1965.

Personnel: See KUON-TV, Lincoln.
KEN SLAGEL, transmitter supervisor.

NEVADA

KL VX

Las Vegas

Ch. 10

Licensee: Clark County School District, 2832 E. Flamingo Rd., Las Vegas, NV.

Studio: 4210 Channel 10 Dr., Las Vegas, NV 89119.

Telephone: 702-737-1010.

Technical Facilities: Channel No. 10 (192-198 MHz). Authorized power: 294-kw visual, 35.5-kw aural. Antenna: 1220-ft. above av. terrain, 176-ft. above ground, 3526-ft. above sea level.

Latitude	36°	00'	28''
Longitude	115°	00'	22''

Transmitter: 2-mi. SW of Henderson, NV.

Multichannel TV Sound: Stereo only.

Satellite Earth Station: Collins, 10-meter; Collins receivers.

Ownership: Clark County School District. Dan Goldfard, pres.; Pat Bendorf, v.p.

Began Operation: March 25, 1968.

Represented (engineering): Hammett & Edison Inc.

Personnel:

JOHN K. HILL, general manager.
LARRY CIECALONE, production/operations supervisor.
RUTH UHLS, program/promotion supervisor.
MARTIN VODOVOZ, engineering supervisor.
LEE WINSTON, community affairs supervisor.
BEVERLY CARLINO, development supervisor.

KNPB

Reno

Ch. 5

Licensee: Channel 5 Public Broadcasting Inc., Box 14730, Reno, NV 89507.

Studio: College of Education Bldg., Evan St.

Telephone: 702-784-4555.

Technical Facilities: Channel No. 5 (76-82 MHz). Authorized power: 5.02-kw visual, 1-kw aural. Antenna: 465-ft. above av. terrain, 99-ft. above ground, 5506-ft. above sea level.

Latitude	39°	35'	01''
Longitude	119°	47'	52''

Transmitter: E peak of Red Peak, 4-mi. N of Reno Post Office.

Multichannel TV Sound: Stereo only.

Satellite Earth Station: Scientific-Atlanta, 10-meter C-band.

Ownership: Channel 5 Public Broadcasting Inc. Non-profit corp.

Began Operation: September 29, 1983.

Represented (legal): Schwartz, Woods & Miller.

Personnel:

JAMES R. PAGLIARINI, general manager.
TOM WERNER, director of engineering.

1988 Edition

NEW HAMPSHIRE

WENH

Durham

Ch. 11

Licensee: University of New Hampshire, Box 1100, Durham, NH 03824.

Studio: Memorial Union Bldg., U. of New Hampshire.

Telephone: 603-862-1100.

Technical Facilities: Channel No. 11 (198-204 MHz). Authorized power: 316-kw visual, 36.1-kw aural. Antenna: 993-ft. above av. terrain, 447-ft. above ground, 1561-ft. above sea level.

Latitude	43°	10'	33''
Longitude	71°	12'	29''

Transmitter: Saddleback Mtn., Deerfield, NH.

Satellite Earth Station: Collins, 10-meter; Collins, Scientific-Atlanta receivers.

News Service: AP.

Ownership: University of New Hampshire. Gordon A. Haaland, pres.

Began Operation: July 6, 1959.

Represented (legal): Schwartz, Woods & Miller.

Personnel:

WARREN J. PARK JR., director of broadcasting.
ARTHUR J. SINGER, general manager.
CHRISTOPHER FUNKHOUSER, program manager.
SAMUEL PRICE, director of production.
JOHN GRAY, director of engineering.
CYNTHIA FENNEMAN, senior producer/director.

WHED-TV

Hanover

Ch. 15

Licensee: University of New Hampshire, Box 1100, Durham, NH.

Technical Facilities: Channel No. 15 (476-482 MHz). Authorized power: 89.1-kw max. visual. Antenna: 1296-ft. above av. terrain, 423-ft. above ground, 2313-ft. above sea level.

Latitude	43°	42'	30''
Longitude	72°	09'	16''

Transmitter: Moose Mountain, 6.3-mi. E of Hanover.

Ownership: University of New Hampshire.

Began Operation: April 11, 1968. Left air late 1982, returned to air 1986.

Personnel: See WENH, Durham.

WEKW-TV

Keene

Ch. 52

Licensee: University of New Hampshire, Box 1100, Durham, NH.

Technical Facilities: Channel No. 52 (698-704 MHz). Authorized power: 60.3-kw max. visual, 6.03-kw aural. Antenna: 1080-ft. above av. terrain, 476-ft. above ground, 1993-ft. above sea level.

Latitude	43°	02'	00''
Longitude	72°	22'	04''

Transmitter: Derry Hill, 8-mi. NNW of Keene.

Satellite Earth Stations: In operation; Andrew receivers.

Ownership: University of New Hampshire.

Public/ETV Stations

Began Operation: May 21, 1968.

Personnel: See WENH, Durham.

WLED-TV

Littleton

Ch. 49

Licensee: University of New Hampshire, Box 1100, Durham, NH 03824.

Technical Facilities: Channel No. 49 (680-686 MHz). Authorized power: 94-kw visual, 9.4-kw aural. Antenna: 1285-ft. above av. terrain, 443-ft. above ground, 2426-ft. above sea level.

Latitude	44°	21'	14''
Longitude	71°	44'	23''

Transmitter: 3.8-mi. NE of Littleton-Mann Hill.

Ownership: University of New Hampshire.

Began Operation: February 8, 1968.

Personnel: See WENH, Durham.

NEW JERSEY

WNJS

Camden

Ch. 23

Licensee: New Jersey Public Bcstg. Authority, 1573 Parkside Dr., CN 777, Ewing Twp., Trenton, NJ 08625.

Studio: See WNJT, Trenton.

Telephone: 609-530-5252.

Technical Facilities: Channel No. 23 (524-530 MHz). Authorized power: 2323-kw max. & 813-kw horizontal visual, 361.4-kw max. & 126-kw horizontal aural. Antenna: 890-ft. above av. terrain, 937-ft. above ground, 1049-ft. above sea level.

Latitude	39°	43'	41''
Longitude	74°	50'	39''

Transmitter: Church Ave. N of Chew Rd., Waterford Works, Waterford Twp.

Ownership: New Jersey Public Broadcasting Authority.

Began Operation: October 23, 1972.

Personnel: See WNJT, Trenton.

WNJM

Montclair

Ch. 50

Licensee: New Jersey Public Bcstg. Authority.

Studio: See WNJT, Trenton.

Telephone: 609-530-5252.

Technical Facilities: Channel No. 50 (686-692 MHz). Authorized power: 2094-kw max. & 882.9-kw horizontal visual, 314-kw max. & 132.4-kw horizontal aural. Antenna: 803-ft. above av. terrain, 656-ft. above ground, 1049-ft. above sea level.

Latitude	40°	51'	53''
Longitude	74°	12'	03''

Transmitter: Montclair State College, Little Falls.

Ownership: New Jersey Public Broadcasting Authority.

A-1236

Began Operation: June 2, 1973.

Personnel: See WNJT, Trenton.

WNJB

New Brunswick

Ch. 58

Licensee: New Jersey Public Bcstg. Authority.

Studio: See WNJT, Trenton.

Technical Facilities: Channel No. 58 (734-740 MHz). Authorized power: 1320-kw max. visual, 198-kw max. aural. Antenna: 726-ft. above av. terrain, 375-ft. above ground, 923-ft. above sea level.

Latitude	40°	37'	17''
Longitude	74°	30'	15''

Transmitter: 7 Geiger Lane, Warren Twp.

Multichannel TV Sound: Stereo only.

Ownership: New Jersey Public Broadcasting Authority.

Began Operation: June 2, 1973.

Personnel: See WNJT, Trenton.

WNJT

Trenton

Ch. 52

Licensee: New Jersey Public Bcstg. Authority, 1573 Parkside Ave., CN 777, Ewing Twp., Trenton, NJ 08625.

Studio: 1573 Parkside Ave., CN 777, Trenton, NJ 08625.

Telephone: 609-530-5252.

Technical Facilities: Channel No. 52 (698-704 MHz). Authorized power: 1950-kw max. visual, 288-kw max. aural. Antenna: 889-ft. above av. terrain, 932-ft. above ground, 1004-ft. above sea level.

Latitude	40°	17'	00''
Longitude	74°	41'	20''

Transmitter: 3260 Brunswick Pike, Rte. 1, Lawrence Twp.

Multichannel TV Sound: Stereo only.

Satellite Earth Station: Collins, 10-meter; Collins receivers.

News Services: AP, Dow Jones, National Business Wire.

Ownership: State of New Jersey. Stephen N. Aduato, chmn., New Jersey Public Bcstg. Authority.

Began Operation: April 5, 1971.

Represented (legal): Schwartz, Woods & Miller.

Personnel:

ROBERT OTTENHOFF, executive director.
AL ROSE, director of programming.
GEORGE HOOVER, director of engineering.
WALTER FREAS, director of educational services.
LARRY H. WILL, assistant director of engineering.
WILLIAM JOBES, acting director of news & public affairs.
STAN FLEMING, physical plant & assets engineer.
EDWARD HIGGINS, director of community relations.
PRINCE WOOTEN, equal opportunity employment officer.
ART STARKEY, program manager.
JEFFREY FRIEDMAN, Newark station manager.

NEW MEXICO

KNME-TV

Albuquerque

Ch. 5

Licensee: Regents of University of New Mexico & Board of Education of the City of Albuquerque, NM 87102.

Studio: 1130 University Blvd. NE, Albuquerque, NM 87102.

Telephone: 505-277-2121.

Technical Facilities: Channel No. 5 (76-82 MHz). Authorized power: 26.9-kw visual, 3.945-kw aural. Antenna: 4230-ft. above av. terrain, 199-ft. above ground, 10,839-ft. above sea level.

Latitude	35°	12'	44"
Longitude	106°	26'	57"

Transmitter: Sandia Crest, 13-mi. NE of Albuquerque.

Satellite Earth Stations: Transmit/receive Collins, 10-meter; Collins, Microdyne, Rockwell, Scientific-Atlanta receivers.

Ownership: Regents of University of New Mexico and Board of Education of the City of Albuquerque.

Began Operation: May 1, 1958.

Represented (legal): Dow, Lohnes & Albertson.

Personnel:

JON COOPER, general manager.
JOHN MORAND, chief engineer.
MARTHA DAY, development manager.
RICK JOHNSON, production manager.
SHIRLEY CASADOS, program manager.

KRWG-TV

Las Cruces

Ch. 22

Licensee: Regents of New Mexico State University, Box 30001, Las Cruces, NM 88003.

Studio: New Mexico State U., Las Cruces, NM.

Technical Facilities: Channel No. 22 (518-524 MHz). Authorized power: 1450-kw visual, 145-kw aural. Antenna: 450-ft. above av. terrain, 399-ft. above ground, 4843-ft. above sea level.

Latitude	32°	15'	23.8"
Longitude	106°	58'	33.7"

Transmitter: 0.5-mi. S of U.S. Hwy. 70-80, 12-mi. W of Las Cruces.

Satellite Earth Station: Collins, 10-meter; Collins receivers.

News Service: AP.

Ownership: Regents of New Mexico State University.

Began Operation: June 29, 1973.

Represented (legal): Dow, Lohnes & Albertson.

Personnel:

JAMES DRYDEN, general manager.
JAMES FICKLIN, program manager.
J. D. JARVIS, production manager.
CARL NATONE, chief engineer.
TOM WEISER, news director.
GREGORY PETERSEN, promotion director.

1988 Edition

KENW

Portales

Ch. 3

Licensee: Regents of Eastern New Mexico University, KENW, Eastern N.M.U., Portales, NM 88130.

Studio: Eastern New Mexico U. Campus, Portales, NM 88130.

Telephone: 505-562-2112.

Technical Facilities: Channel No. 3 (60-66 MHz). Authorized power: 100-kw visual, 20-kw aural. Antenna: 1150-ft. above av. terrain, 1083-ft. above ground, 5549-ft. above sea level.

Latitude	33°	33'	18.5"
Longitude	103°	39'	02.7"

Transmitter: Approx. 10-mi. N of Caprock, NM.

Satellite Earth Stations: Collins, 10-meter; Rockwell, Microdyne receivers.

News Services: AP, Group W Newsfeed, CNN.

Ownership: Eastern New Mexico University, a state institution.

Began Operation: September 1, 1974.

Personnel:

DUANE W. RYAN, director of broadcasting.
JIM ZUPANCIC, associate dir. of broadcasting & business manager.
LARRY AHLSTROM, director of broadcast engineering.
CLYDE R. POWELL, director of instructional television.
DON CRISS, community relations & production director.
GAY KISHI, news director.
MARY THOMPSON, fundraising director.
LINDA SINHA, program director.

NEW YORK

WMHX

Albany-Schenectady

(formerly WUSV)

Ch. 45

Licensee: Mohawk Council on Educational Television, Box 17, Schenectady, NY 12301-0017.

Studio: See WMHT, Schenectady-Albany.

Technical Facilities: Channel No. 45 (656-662 MHz). Authorized power: 2940-kw max. visual, 294-kw max. aural. Antenna: 1110-ft. above av. terrain, 151-ft. above ground, 1972-ft. above sea level.

Latitude	42°	37'	37"
Longitude	74°	00'	40"

Transmitter: 0.2-mi. W of Pinnacle Rd., approx. 1-mi. S of intersection with Beaver Dam Rd.

Satellite Earth Station: Microdyne, 3.6-meter; Microdyne receivers.

Ownership: Mohawk-Hudson Council on Educational TV Inc.

Began Operation: December 3, 1984 as commercial station. Sale of control to U. Bertram Ellis Jr. approved by FCC July 3, 1986 but not consummated. Sale by Union Street Video Inc., Debtor-in Possession, to present owner approved by FCC July 24, 1987 (**Television Digest**, Vol 27:22).

Personnel: See WMHT, Schenectady-Albany.

WSKG

Binghamton

Ch. 46

Licensee: WSKG Public Telecommunications Council, Box 3000, Binghamton, NY 13902-3000.

Public/ETV Stations

Studio: 1168 Conklin Rd., Conklin, NY.

Telephone: 607-775-0100.

Technical Facilities: Channel No. 46 (662-668 MHz). Authorized power: 500-kw visual, 50-kw aural. Antenna: 1230-ft. above av. terrain, 934-ft. above ground, 2559-ft. above sea level.

Latitude	42°	03'	22''
Longitude	75°	56'	33''

Transmitter: Ingraham Hill Rd., Binghamton, NY.

Satellite Earth Station: Andrew, 10-meter; Scientific-Atlanta receivers.

FM Affiliate: WSKG-FM, 10-kw, 89.3 MHz (No. 207), 942-ft.

News Service: AP.

Ownership: Non-profit organization. William W. Atkin, chmn.; Chandler Y. Keller, vice chmn.; Thomas Bell, secy-treas.

Began Operation: May 12, 1968.

Represented (legal): Dow, Lohnes & Albertson.

Personnel:

MICHAEL ZIEGLER, president.
ROBERT R. ROBINSON, vice president, operations.
MANFRED EDWARDS, vice president, finance.
CHARLES F. MULVEY, director of engineering.
LINDA EBERZ, manager of educational & programming services.
JUNE M. SMITH, director of TV broadcasting.
J. K. BOODLEY, promotions manager.

WNED-TV

Buffalo

Ch. 17

Licensee: Western New York Public Bcstg. Association, Box 1263, Buffalo, NY 14240.

Studio: 184 Barton St., Buffalo, NY 14213.

Telephone: 716-881-5000.

Technical Facilities: Channel No. 17 (488-494 MHz). Authorized power: 2500-kw max. visual, 250-kw max. aural. Antenna: 999-ft. above av. terrain, 1008-ft. above ground, 1541-ft. above sea level.

Latitude	43°	01'	48''
Longitude	78°	55'	15''

Transmitter: 0.6-mi. NNE of intersection of Whitehaven & Harvey Rds., Grand Island.

Multichannel TV Sound: Stereo only.

Satellite Earth Station: Collins, 10-meter; Collins receivers.

AM Affiliate: WEBR, 5-kw, 970 kHz.

FM Affiliate: WNED-FM, 105-kw, 94.5 MHz (No. 233), 710-ft.

Ownership: Western New York Public Bcstg. Association. Non-stock educational corp. Kevin J. Sullivan, chmn. Also operates WNEQ-TV, Buffalo.

Began Operation: March 30, 1959 under STA using facilities of off-air WBUF (Ch. 17) until May 29, 1959. Resumed operation October 19, 1959.

Represented (legal): Schwartz, Woods & Miller.

Represented (engineering): John F. X. Browne & Associates Inc.

Personnel:

J. MICHAEL COLLINS, president & chief executive officer.
ANTHONY P. BUTTINO, vice president, television.
C. SCOTT ELLIOTT, vice president, development & publicity.
MICHAEL G. SUTTON, vice president, finance & business.
RICHARD DALY, vice president, radio.
DAVID R. CADY, executive producer.
NINA M. SEDITA, director of promotion & publicity.
JONATHAN E. HERRINGTON, chief engineer.
SUSAN HOWARTH, program manager.
WILBUR L. GEORGE, production manager.
SUSAN HAYES, development director.

A-1238

WNEQ-TV

Buffalo

Ch. 23

Licensee: Western New York Public Bcstg. Association, Box 1263, Buffalo, NY 14240.

Studio: 184 Barton St., Buffalo, NY 14213.

Mailing Address: Box 1263, Buffalo, NY 14240.

Telephone: 716-881-5000.

Technical Facilities: Channel No. 23 (524-530 MHz). Authorized power: 957-kw max. visual, 95.7-kw max. aural. Antenna: 1007-ft. above av. terrain, 1017-ft. above ground, 1582-ft. above sea level.

Latitude	43°	01'	48''
Longitude	78°	55'	15''

Transmitter: 0.6-mi. NNE of intersection of Whitehaven & Harvey Rds., Grand Island.

Ownership: Western New York Public Bcstg. Association. See WNED-TV, Buffalo.

Began Operation: May 13, 1987.

Represented (legal): Schwartz, Woods & Miller.

Represented (engineering): John F. X. Browne & Associates.

Personnel: See WNED-TV, Buffalo.

WLIW

Garden City

Ch. 21

Licensee: Long Island ETV Council Inc., 1425 Old Country Rd., Box 21, Plainview, NY 11803.

Studio: Channel 21 Dr., Plainview, NY 11803.

Telephone: 516-454-8866.

Technical Facilities: Channel No. 21 (512-518 MHz). Authorized power: 1150-kw max. & 562-kw horizontal visual, 115-kw horizontal aural. Antenna: 400-ft. above av. terrain, 324-ft. above ground, 560-ft. above sea level.

Latitude	40°	47'	19''
Longitude	73°	27'	09''

Transmitter: Channel 21 Dr., Plainview.

Satellite Earth Station: Collins, 10-meter C-band; Collins receivers.

Ownership: Long Island ETV Council Inc. Non-profit educational corp., chartered by Board of Regents.

Began Operation: January 14, 1969.

Represented (legal): Schwartz, Woods & Miller.

Represented (engineering): Aster Associates.

Personnel:

SAMUEL J. FRANCIS, president & general manager.
HOWARD LOWE, assistant general manager.
JACK GIBSON, program manager.

WNYC-TV

New York

Ch. 31

Licensee: City of New York Municipal Bcstg. System, One Centre St., Municipal Bldg., New York, NY 10007.

Studio: Municipal Bldg., One Centre St., New York, NY 10007.

Telephone: 212-699-7800.

Technical Facilities: Channel No. 31 (572-578 MHz). Authorized power: 2800-kw max. visual, 280-kw max. aural. Antenna: 1560 ft. above av. terrain, 1584-ft. above ground, 1596-ft. above sea level.

Latitude	40°	42'	43''
Longitude	74°	00'	49''

Transmitter: One World Trade Center.

AM Affiliate: WNYC, 830 kHz.

FM Affiliate: WNYC-FM, 93.9 MHz.

News Services: AP, UPI, City Hall News.

Ownership: City of New York Municipal Bcstg. System.

Began Operation: November 1, 1962.

Personnel:

MARY PEROT NICHOLS, director.
MADISON D. LACY, TV program manager.
ERNIE E. DACHEL, chief of operations.

WNYE-TV

New York

Ch. 25

Licensee: Board of Education of City of New York, 110 Livingston St., Brooklyn, NY.

Studio: 112 Tillary St., Brooklyn, NY 11201.

Telephone: 212-596-4425.

Technical Facilities: Channel No. 25 (536-542 MHz). Authorized power: 658-kw max. & 594-kw horizontal visual, 152-kw max. & 119-kw horizontal aural. Antenna: 583-ft. above av. terrain, 597-ft. above ground, 649-ft. above sea level.

Latitude	40°	41'	21''
Longitude	73°	58'	37''

Transmitter: 29 Fort Greene Place, Brooklyn.

FM Affiliate: WNYE, 20-kw, 91.5 MHz (No. 218), 415-ft.

Ownership: Board of Education of City of New York.

Began Operation: April 3, 1967.

Represented (legal): Cohn & Marks.

Personnel:

PHILIP LEWIS, general manager.
JOHN NOLAN, assistant general manager.
TROY HDLMAN, chief technical supervisor.

WNET

New York-Newark, NJ

Ch. 13

Licensee: Educational Bcstg. Corp., 356 West 58th St., New York, NY 10019.

Studios: 356 W. 58th St., New York, NY 10019; Gateway One, 745 Raymond Plaza West, Newark, NJ 07102.

Telephone: 212-560-2000.

Technical Facilities: Channel No. 13 (210-216 MHz). Authorized power: 58.9-kw max. & 42.7-kw horizontal visual, 7.94-kw aural. Antenna: 1637-ft. above av. terrain, 1726-ft. above ground, 1738-ft. above sea level.

Latitude	40°	42'	43''
Longitude	74°	00'	49''

Transmitter: World Trade Center.

Multichannel TV Sound: Stereo only.

Satellite Earth Stations: Transmit/receive Collins, 10-meter; Rockwell receivers.

News Service: AP, Reuters.

Ownership: Educational Bcstg. Corp. William Ellinghaus, chmn.

1988 Edition

Began Operation: September 16, 1962.

Represented (legal): Leventhal, Senter & Lerman.

Represented (engineering): Smith & Powstenko.

Personnel:

DR. WILLIAM F. BAKER, president & chief executive officer.
GERDGE L. MILES JR., exec. vice president & chief operating officer.
RUTH ANN BURNS, sr. vice president, broadcast center.
GARY KNELL, sr. vice president & general counsel.
HUGH PRICE, sr. vice president, production center.
STEPHEN L. SALYER, sr. vice president, marketing & communications center.
DONALD SUSSMAN, sr. vice president, technology center.
H. MELVIN MING, sr. vice president, finance & administration.
ROBERT KOTLOWITZ, vice president, director, arts & public affairs programming.
ARNOLD LABATON, vice president, deputy director of production center.
STELLA GIAMMASI, director, communications.
EDWARD CAMPD, controller.

WNPI-TV

Norwood

Ch. 18

Licensee: St. Lawrence Valley ETV Council, Box 114, Watertown, NY 13601.

Studio: See WNPE-TV, Watertown.

Technical Facilities: Channel No. 18 (494-500 MHz). Authorized power: 667-kw max. & 556-kw horizontal visual, 100-kw max. & 83.4-kw horizontal aural. Antenna: 794-ft. above av. terrain, 754-ft. above ground, 1989-ft. above sea level.

Latitude	44°	29'	30''
Longitude	74°	51'	29''

Transmitter: Approx. 2.2-mi. ESE of South Colton.

Ownership: St. Lawrence ETV Council. See WNPE-TV, Watertown, NY.

Began Operation: September 5, 1971.

Represented (legal): Schwartz, Woods & Miller.

Represented (engineering): Cohen & Dippell.

Personnel: See WNPE-TV, Watertown.

WCFF-TV

Plattsburgh

Ch. 57

Licensee: Northeast New York Public Telecommunications Council Inc., Box 617, Plattsburgh, NY 12901.

Studio One Sesame St., Plattsburgh, NY 12901.

Telephone: 518-563-9770.

Technical Facilities: Channel No. 57 (728-734 MHz). Authorized power: 762-kw max. visual, 76.2-kw horizontal aural. Antenna: 2427-ft. above av. terrain, 446-ft. above ground, 4096-ft. above sea level.

Latitude	44°	41'	43''
Longitude	73°	53'	00''

Holds CP for change to 800-kw max. visual, 80-kw max. aural, 2377-ft. above av. terrain, 414-ft. above ground, 3981-ft. above sea level. BPET-860929KF.

Transmitter: 3-mi. SE of Lyon Mtn. Village.

Satellite Earth Stations: In operation; Rockwell receivers.

Ownership: Northeast New York Public Telecommunications Council Inc., non-profit educational assn. Arlene Penfield, chmn.; Jerome Supple & Beverly Reuter, vice chmn.; Virginia LaPointe, secy.; Susan Cantwell, treas.

Began Operation: March 6, 1977.

Represented (legal): Dow, Lohnes & Albertson.

Public/ETV Stations

Personnel:

GERALD K. BATES, president & general manager.
CHARLES ZARBO, chief engineer.
JOHN FLANZER, program manager.
MELISSA DAVIS, director of development & community relations.
EILEEN T. BOUGILL, office manager.
SUANNE DELISE, public information coordinator.

WXXI-TV

Rochester

Ch. 21

Licensee: Rochester Area ETV Association Inc., Box 21, Rochester, NY 14601.

Studio: 280 State St., Rochester, NY 14614.

Telephone: 716-325-7500.

Technical Facilities: Channel No. 21 (512-518 MHz). Authorized power: 1230-kw max. & 912-kw horizontal visual, 123-kw max. & 91.2-kw horizontal aural. Antenna: 500-ft. above av. terrain, 345-ft. above ground, 1018-ft. above sea level.

Latitude	43°	08'	07.0''
Longitude	77°	35'	02.5''

Transmitter: Pinnacle Hill, Brighton, NY.

Multichannel TV Sound: Stereo and separate audio program.

Satellite Earth Stations: Andrew, 10-meter C-band; Andrew, 4.5-meter C-band; Collins, Harris receivers.

AM Affiliate: WXXI, 5.5-kw, 1370 kHz, 200-ft.

FM Affiliate: WXXI-FM, 45-kw, 91.5 MHz (No. 218), 436-ft.

News Service: AP.

Ownership: Rochester Area ETV Association Inc. William J. Stolze, chmn.

Began Operation: September 6, 1966.

Represented (legal): Schwartz, Woods & Miller.

Represented (engineering): John F. X. Browne & Associates Inc.

Personnel:

WILLIAM J. PEARCE, president & general manager.
GREGORY J. HUNT, assistant general manager.
ROBERT OWENS, TV program manager.
JOHN R. BELL, manager, broadcast operations.

WMHT

Schenectady-Albany-Troy

Ch. 17

Licensee: Mohawk-Hudson Council on Educational TV Inc., Box 17, Schenectady, NY 12301-0017.

Studio: 17 Fern Ave., Schenectady.

Telephone: 518-356-1700.

Technical Facilities: Channel No. 17 (488-494 MHz). Authorized power: 2630-kw max. & 2000-kw horizontal visual, 263-kw aural. Antenna: 980-ft. above av. terrain, 271-ft. above ground, 1791-ft. above sea level.

Latitude	42°	38'	13''
Longitude	74°	00'	06''

Transmitter: Pinnacle Rd., RD 1, Voorheesville, Twp. of New Scotland, NY.

Multichannel TV Sound: Stereo only.

Satellite Earth Station: Collins, 10-meter; Collins receivers.

FM Affiliate: WMHT-FM, 11-kw, 89.1 MHz (No. 206), 915-ft.

News Service: UPI.

Ownership: Mohawk-Hudson Council on Educational TV Inc. Sara H. Catlin, chmn. Also owns & operates WMHX(TV), Albany, NY.

Began Operation: March 26, 1962.

A-1240

Represented (legal): Schwartz, Woods & Miller.

Personnel:

DONALD E. SCHEIN, president.
WILLIAM HALEY JR., vice president & general manager.
ELLIS R. BROMBERG, director of television broadcasting.
IRA J. SINGER, director of engineering.
GLORIA LAMERE, director of public relations.
MARIANNA CUNNINGHAM, director of radio.
ANTHONY C. TANGARONE, business manager.
DAVID C. EDWARDS, chief engineer.

WCNY-TV

Syracuse

Ch. 24

Licensee: The Public Broadcasting Council of Central New York Inc., 506 Old Liverpool Rd., Box 24, Liverpool, NY 13088.

Studio: 506 Old Liverpool Rd., Liverpool, NY 13088.

Telephone: 315-457-0440.

Technical Facilities: Channel No. 24 (530-536 MHz). Authorized power: 2290-kw max. visual, 229-kw max. aural. Antenna: 1354-ft. above av. terrain, 783-ft. above ground, 2332-ft. above sea level.

Latitude	42°	56'	42''
Longitude	76°	01'	28''

Transmitter: Sweet & Sevier Rds., Pompey, NY.

Satellite Earth Station: Collins, 10-meter; Collins receivers.

News Service: AP.

Ownership: The Public Council of Central New York Inc.

Began Operation: December 20, 1965.

Represented (legal): Haley, Bader & Potts.

Represented (engineering): John F. X. Browne & Associates Inc.

Personnel:

RICHARD W. RUSSELL, president & general manager.
HUGH J. CLELAND, chief engineer.
GEORGE PAYETTE, vice president, station operations.
RICHARD CALAGIOVANNI, production manager.
JACK DUNN, controller.
ELIZABETH NOCERA BEEBE, instructional services director.

WNPE-TV

Watertown

Ch. 16

Licensee: St. Lawrence Valley ETV Council, Box 114, Watertown, NY 13601.

Studio: 1056 Arsenal St., Watertown, NY 13601.

Technical Facilities: Channel No. 16 (482-488 MHz). Authorized power: 618-kw max. & 525-kw horizontal visual, 123.6-kw max. & 105-kw horizontal aural. Antenna: 1214-ft. above av. terrain, 939-ft. above ground, 2509-ft. above sea level.

Latitude	43°	51'	44''
Longitude	75°	43'	40''

Transmitter: State Rte. 194, 0.7-mi. SW of Pinckney Corners, near Watertown.

Satellite Earth Station: Collins, 10-meter; Collins receivers.

Ownership: St. Lawrence ETV Council. William J. Saiff Jr., pres.; Homer J. Perkins, chmn.; P. Owen Willaman, vice chmn.; Beverly Nortz, secy.; Cataldo Morgia, treas. Also operates WNPI-TV, Norwood, NY.

Began Operation: August 9, 1971.

Represented (legal): Schwartz, Woods & Miller.

Represented (engineering): Cohen & Dippell.

Personnel:

WILLIAM J. SAIFF JR., president & general manager.
 JAMES W. EDWARDS, chief engineer.
 GLENN H. GOUGH, program manager.

NORTH CAROLINA

WUNF-TV

Asheville

Ch. 33

(Programmed simultaneously with WUNC-TV, Chapel Hill)

Licensee: University of North Carolina, Chapel Hill, NC 27514.**Studio:** See WUNC-TV, Chapel Hill.**Telephone:** 704-235-9133.

Technical Facilities: Channel No. 33 (584-590 MHz). Authorized power: 1510-kw max. visual, 153-kw max. aural. Antenna: 2620-ft. above av. terrain, 338.5-ft. above ground, 6059.5-ft. above sea level.

Latitude	35°	25'	32''
Longitude	82°	45'	25''

Transmitter: Mt. Pisgah, 16.7-mi. SW of Asheville.**Ownership:** University of North Carolina.**Began Operation:** September 11, 1967.**Personnel:** See WUNC-TV, Chapel Hill.**WUNC-TV**

Chapel Hill

Ch. 4

Licensee: University of North Carolina, Chapel Hill, NC 27514.**Network Offices:** 910 Raleigh Rd., Box 3508, Chapel Hill, NC 27514.**Studio:** Swain Hall, Chapel Hill.**Telephone:** 919-962-8191.

Technical Facilities: Channel No. 4 (66-72 MHz). Authorized power: 100-kw visual, 20-kw aural. Antenna: 990-ft. above av. terrain, 799-ft. above ground, 1549-ft. above sea level.

Latitude	35°	51'	59''
Longitude	79°	10'	01''

Transmitter: Terrell's Mtn., Chatham County, NC.**Satellite Earth Station:** Andrew, 10-meter C-band.**News Service:** UPI.**Ownership:** University of North Carolina. C. D. Spangler Jr., pres.**Began Operation:** January 8, 1955.**Represented (legal):** Schwartz, Woods & Miller.**University of North Carolina Television Network Personnel:**

JOHN W. DUNLOP, director.
 KIP CAMPBELL, director of engineering.
 LARRY OWEN, director of administration.
 CHANCY M. KAPP, program development officer.

1988 Edition**WTVI**

Charlotte

Ch. 42

Licensee: Charlotte-Mecklenburg Public Bcstg. Authority, 42 Coliseum Dr., Charlotte, NC 28205.

Studio: 42 Coliseum Dr., Charlotte, NC 28205.**Telephone:** 704-372-2442.

Technical Facilities: Channel No. 42 (638-644 MHz). Authorized power: 1393-kw max. visual, 139-kw aural. Antenna: 460-ft. above av. terrain, 496-ft. above ground, 1154-ft. above sea level.

Latitude	35°	12'	25''
Longitude	80°	47'	30''

Transmitter: 42 Coliseum Dr., Charlotte.**Satellite Earth Station:** Collins, 10-meter; Collins receivers.

Ownership: Public commission established by Charlotte-Mecklenburg Board of Education & the Mecklenburg County Commission. Bob Goodale, chmn.; Joan Zimmerman, vice chmn.; Jim Elder, secy.; G. K. Livingston, treas.

Began Operation: August 27, 1965.**Represented (legal):** Schwartz, Woods & Miller.**Personnel:**

HAROLD A. BOUTON, general manager.
 JIM LUTTRELL, chief engineer.
 ELLIOT B. SANDERSON, director of broadcasting.
 DON SCOTT, promotion manager.
 SHEILA TUCKER, program manager.
 PHYLLIS JONES, business manager.
 MARY CIMINELLI, development director.

WUND-TV

Columbia

Ch. 2

(Programmed simultaneously with WUNC-TV, Chapel Hill)

Licensee: University of North Carolina, Chapel Hill, NC.**Studio:** See WUNC-TV, Chapel Hill.

Technical Facilities: Channel No. 2 (54-60 MHz). Authorized power: 100-kw visual, 15.1-kw aural. Antenna: 990-ft. above av. terrain, 1041-ft. above ground, 1047-ft. above sea level.

Latitude	35°	53'	59''
Longitude	76°	20'	52''

Transmitter: State Rd. 1117, 0.3-mi. N of U.S. 64, 5.5-mi. W of Columbia.**Ownership:** University of North Carolina.**Began Operation:** September 10, 1965.**Personnel:** See WUNC-TV, Chapel Hill.**WUNG-TV**

Concord

Ch. 58

(Programmed simultaneously with WUNC-TV, Chapel Hill)

Licensee: University of North Carolina, Chapel Hill, NC.**Studio:** See WUNC-TV, Chapel Hill.

Technical Facilities: Channel No. 58 (734-740 MHz). Authorized power: 1240-kw max. visual, 124-kw max. aural. Antenna: 1290-ft. above av. terrain, 1400-ft. above ground, 1951-ft. above sea level.

Latitude	35°	15'	05.74''
Longitude	80°	41'	12.22''

Transmitter: 8058 Hood Rd., Charlotte, NC.

Public/ETV Stations

Ownership: University of North Carolina.

Began Operation: September 11, 1967.

Personnel: See WUNC-TV, Chapel Hill.

WUNK-TV

Greenville

Ch. 25

(Programmed simultaneously with WUNC-TV, Chapel Hill)

Licensee: University of North Carolina, Chapel Hill, NC.

Studio: See WUNC-TV, Chapel Hill.

Technical Facilities: Channel No. 25 (536-542 MHz). Authorized power: 631-kw max. & 562-kw horizontal visual, 63-kw max. & 56-kw horizontal aural. Antenna: 1150-ft. above av. terrain, 1164-ft. above ground, 1249-ft. above sea level.

Latitude	35°	33'	01''
Longitude	77°	36'	02''

Transmitter: 2-mi. S of Farmville on U.S. 258.

Ownership: University of North Carolina.

Began Operation: May 7, 1972.

Personnel: See WUNC-TV, Chapel Hill.

WUNM-TV

Jacksonville

Ch. 19

(Programmed simultaneously with WUNC, Chapel Hill)

Licensee: University of North Carolina, Chapel Hill, NC 27514.

Studio: See WUNC-TV, Chapel Hill.

Technical Facilities: Channel No. 19 (500-506 MHz). Authorized power: 3020-kw max. visual, 302-kw max. aural. Antenna: 1840-ft. above av. terrain, 1999-ft. above ground, 2049-ft. above sea level.

Latitude	35°	06'	18''
Longitude	77°	20'	15''

Transmitter: State Rte. 41, 3-mi. NNE of Trenton.

Ownership: University of North Carolina.

Began Operation: November 16, 1982.

Personnel: See WUNC-TV, Chapel Hill.

WUNE-TV

Linville

Ch. 17

(Programmed simultaneously with WUNC-TV, Chapel Hill)

Licensee: University of North Carolina, Chapel Hill, NC.

Studio: See WUNC-TV, Chapel Hill.

Technical Facilities: Channel No. 17 (488-494 MHz). Authorized power: 1350-kw max. visual, 135.8-kw max. aural. Antenna: 1540-ft. above av. terrain, 264-ft. above ground, 4864-ft. above sea level.

Latitude	36°	03'	47''
Longitude	81°	50'	33''

Requests CP for change to 918-kw max. visual, 91.8-kw max. aural, 1558-ft. above av. terrain, 186-ft. above ground, 4786-ft. above sea level. BPET-870828KE.

Transmitter: Grandmother Mtn.

Ownership: University of North Carolina.

A-1242

Began Operation: September 11, 1967.

Personnel: See WUNC-TV, Chapel Hill.

WUNP-TV

Roanoke Rapids

Ch. 36

(Programmed simultaneously with WUNC-TV, Chapel Hill)

Licensee: University of North Carolina, Chapel Hill, NC 27514.

Studio: See WUNC-TV, Chapel Hill.

Technical Facilities: Channel No. 36 (602-608 MHz). Authorized power: 1540-kw visual, 154-kw aural. Antenna: 1452-ft. above av. terrain, 1483-ft. above ground, 1767-ft. above sea level.

Latitude	36°	17'	28''
Longitude	77°	50'	10''

Transmitter: 1.5-mi. NE of intersection of Hwys. 48 & 561, Brinkleyville.

Ownership: University of North Carolina.

Began Operation: October 16, 1986.

Personnel: See WUNC-TV, Chapel Hill.

WUNJ-TV

Wilmington

Ch. 39

(Programmed simultaneously with WUNC-TV, Chapel Hill)

Licensee: University of North Carolina, Chapel Hill, NC.

Studio: See WUNC-TV, Chapel Hill.

Technical Facilities: Channel No. 39 (620-626 MHz). Authorized power: 661-kw max. & 525-kw horizontal visual, 66-kw max. & 53-kw horizontal aural. Antenna: 930-ft. above av. terrain, 963-ft. above ground, 999-ft. above sea level.

Latitude	34°	19'	16.2''
Longitude	78°	13'	42.5''

Holds CP for change to 4592-kw max. visual, 459-kw max. aural, 1827-ft. above av. terrain, 1986-ft. above ground, 1875-ft. above sea level; lat. 34° 07' 51", long. 78° 11' 16"; transmitter to 5-mi. NNW of Bolivia on Lewis Swamp Rd. BPET-850116K1.

Transmitter: U.S. 74/76, Delco, NC.

Ownership: University of North Carolina.

Began Operation: June 4, 1971.

Personnel: See WUNC-TV, Chapel Hill.

WUNL-TV

Winston-Salem

Ch. 26

(Programmed simultaneously with WUNC-TV, Chapel Hill)

Licensee: University of North Carolina, Chapel Hill, NC.

Studio: See WUNC-TV, Chapel Hill.

Technical Facilities: Channel No. 26 (542-548 MHz). Authorized power: 776-kw max. & 302-kw horizontal visual, 77-kw max. & 31-kw horizontal aural. Antenna: 1670-ft. above av. terrain, 363-ft. above ground, 2742-ft. above sea level.

Latitude	36°	22'	34''
Longitude	80°	22'	14''

Transmitter: Sauratown Mtn., near Gap, NC.

Ownership: University of North Carolina.

Began Operation: February 22, 1973.

Personnel: See WUNC-TV, Chapel Hill.

NORTH DAKOTA

KBME

Bismarck

Ch. 3

Licensee: Prairie Public Bcstg. Inc., 207 N. 5th St., Fargo, ND 58102.

Studio: See KFME, Fargo.

Technical Facilities: Channel No. 3 (60-66 MHz). Authorized power: 100-kw visual, 10-kw aural. Antenna: 1390-ft. above av. terrain, 1043-ft. above ground, 3286-ft. above sea level.

Latitude	46°	35'	17''
Longitude	100°	48'	07''

Transmitter: 5.4-mi. SE of St. Anthony.

Satellite Earth Station: AFC, 4.5-meter C-band; Harris receivers.

Ownership: Prairie Public Broadcasting Inc.

Began Operation: June 18, 1979.

Personnel: See KFME, Fargo.

KDSE

Dickinson

Ch. 9

Licensee: Prairie Public Bcstg. Inc.

Studio: See KFME, Fargo.

Technical Facilities: Channel No. 9 (186-192 MHz). Authorized power: 214-kw visual, 21.4-kw aural. Antenna: 789-ft. above av. terrain, 526-ft. above ground, 3391-ft. above sea level.

Latitude	46°	43'	34''
Longitude	102°	54'	56''

Transmitter: 10.5-mi. S & 6-mi. W of Dickinson.

Ownership: Prairie Public Broadcasting Inc.

Began Operation: August 4, 1982.

Personnel: See KFME, Fargo.

KFME

Fargo

Ch. 13

Licensee: Prairie Public Bcstg. Inc., 207 N. 5th St., Fargo, ND 58102.

Studio: 207 N. 5th St., Fargo, ND 58102.

Telephone: 701-241-6900.

Technical Facilities: Channel No. 13 (210-216 MHz). Authorized power: 245-kw visual, 24-kw aural. Antenna: 1130-ft. above av. terrain, 1145-ft. above ground, 2089-ft. above sea level.

Latitude	47°	00'	48''
Longitude	97°	11'	37''

Transmitter: 1.25-mi. E of Amenia.

Multichannel TV Sound: Stereo only.

Satellite Earth Station: Andrew, 10-meter C-band; Collins receivers.

Ownership: Prairie Public Broadcasting Inc.

Began Operation: January 19, 1964.

Represented (legal): Marmet & McCombs, P.C.

1988 Edition

Personnel:

DENNIS L. FALK, general manager.
BRUCE JACOBS, director of engineering.

KGFE

Grand Forks

Ch. 2

Licensee: Prairie Public Bcstg. Inc.

Studio: See KFME, Fargo.

Technical Facilities: Channel No. 2 (54-60 MHz). Authorized power: 70.8-kw visual, 7.41-kw aural. Antenna: 1340-ft. above av. terrain, 1250-ft. above ground, 2771-ft. above sea level.

Latitude	48°	08'	24''
Longitude	97°	59'	38''

Transmitter: 9-mi. N of Petersburg.

Ownership: Prairie Public Broadcasting Inc.

Began Operation: September 9, 1974.

Personnel: See KFME, Fargo.

KSRE

Minot

Ch. 6

Licensee: Prairie Public Bcstg. Inc.

Studio: See KFME, Fargo.

Technical Facilities: Channel No. 6 (82-88 MHz). Authorized power: 100-kw visual, 10-kw aural. Antenna: 1060-ft. above av. terrain, 986-ft. above ground, 3014-ft. above sea level.

Latitude	48°	03'	03''
Longitude	101°	23'	24''

Transmitter: 11.5-mi. S & 4.25-mi. W of Minot.

Ownership: Prairie Public Broadcasting Inc.

Began Operation: January 25, 1980.

Personnel: See KFME, Fargo.

KWSE

Williston

Ch. 4

Licensee: Prairie Public Bcstg. Inc.

Studio: See KFME, Fargo.

Technical Facilities: Channel No. 4 (66-72 MHz). Authorized power: 100-kw visual, 10-kw aural. Antenna: 910-ft. above av. terrain, 785-ft. above ground, 3082-ft. above sea level.

Latitude	48°	08'	30''
Longitude	103°	53'	34''

Transmitter: 12-mi. W of Williston.

Ownership: Prairie Public Broadcasting Inc.

Began Operation: April 8, 1983.

Personnel: See KFME, Fargo.

Public/ETV Stations

OHIO

WEAO

Akron

Ch. 49

Licensee: Northeastern Educational TV of Ohio Inc., 275 Martinel Dr., Kent, OH 44240.

Studios: University of Akron; Kent State U.; Youngstown State U.

Telephone: 216-678-1656.

Technical Facilities: Channel No. 49 (680-686 MHz). Authorized power: 685.6-kw max. visual, 68.56-kw max. aural. Antenna: 975-ft. above av. terrain, 963-ft. above ground, 2049-ft. above sea level.

Latitude	41°	04'	58"
Longitude	81°	38'	00"

Transmitter: 2101 S. Cleveland-Massillon Rd., Copley.

Satellite Earth Station: Andrew, 10-meter C-band; Collins, Scientific-Atlanta receivers.

Ownership: Non-profit corp., operated by state-owned educational institutions.

Began Operation: September 21, 1975.

Represented (legal): Dow, Lohnes & Albertson.

Represented (engineering): Kessler & Gehman Associates.

Personnel:

TOREY SOUTHWICK, president & general manager.
 JERRY SCHUMACHER, director of programming.
 JOHN CERVONE, director of engineering.
 KATHY HILLERY CYBULSKI, director of educational services.
 DAVID DAY, director of development.

WNEO-TV

Alliance

Ch. 45

Licensee: Northeastern ETV of Ohio Inc., 275 Martinel Dr., Kent, OH 44240.

Studios: U. of Akron; Kent State U.; Youngstown State U.

Technical Facilities: Channel No. 45 (656-662 MHz). Authorized power: 1820-kw max. & 1260-kw horizontal visual, 362-kw max. & 126-kw horizontal aural. Antenna: 830-ft. above av. terrain, 770-ft. above ground, 2045-ft. above sea level.

Latitude	40°	54'	23"
Longitude	80°	54'	40"

Transmitter: 0.6-mi. NW of intersection of U.S. Rte. 62 & Duck Creek Rd., 2.4-mi. W of Salem.

Multichannel TV Sound: Stereo only.

Satellite Earth Station: Andrew, 10-meter C-band; Collins, Scientific-Atlanta receivers.

Ownership: Non-profit corp., operated by state-owned educational institutions.

Began Operation: May 30, 1973.

Personnel: See WEAO, Akron.

WOUB-TV

Athens

Ch. 20

Licensee: Ohio University, Athens, OH 45701.

Studio: Ohio University Campus, Athens, OH 45701.

Telephone: 614-593-1771.

A-1244

Technical Facilities: Channel No. 20 (506-512 MHz). Authorized power: 1004.6-kw visual, 100.46-kw aural. Antenna: 800-ft. above av. terrain, 860-ft. above ground, 1655-ft. above sea level.

Latitude	39°	18'	50"
Longitude	82°	08'	54"

Transmitter: Golf Course Rd.

Satellite Earth Station: Collins, 10-meter; Collins, General Instrument, Scientific-Atlanta receivers.

AM Affiliate: WOUB, 0.5-kw, 1340 kHz.

FM Affiliate: WOUB-FM, 50-kw, 91.3 MHz (No. 217), 500-ft.

News Services: AP, Group W Newsfeed.

Ownership: Ohio University.

Began Operation: December 27, 1962.

Represented (legal): Cohn & Marks.

Represented (engineering): Ronald J. Grandmason.

Personnel:

N. JOSEPH WELLING, director, Telecommunications Center.
 PAUL WITKOWSKI, associate director, Telecommunications Center.
 JERRY CARMEAN, chief engineer.
 TIM ESPAR, news director.

WBGU-TV

Bowling Green

Ch. 27

Licensee: Bowling Green State University, 245 Troup St., Bowling Green, OH 43403.

Studio: 245 Troup St., Bowling Green, OH 43403.

Telephone: 419-372-2700.

Technical Facilities: Channel No. 27 (548-554 MHz). Authorized power: 1000-kw max. visual, 100-kw max. aural. Antenna: 1050-ft. above av. terrain, 1094-ft. above ground, 1821-ft. above sea level.

Latitude	41°	08'	13"
Longitude	83°	54'	23"

Transmitter: Belmore Rd., 4.7-mi. S of Desher.

Multichannel TV Sound: Stereo and separate audio program.

Satellite Earth Station: Collins, 10-meter; Collins, Microdyne receivers.

FM Affiliate: WBGU, 1.35-kw, 88.1 MHz (No. 201), 110-ft.

Ownership: Bowling Green State University.

Began Operation: March 24, 1973. on Ch. 57, Lima, OH. Switched to Ch. 27 March 1983.

Represented (legal): Cohn & Marks.

Personnel:

DR. DUANE E. TUCKER, general manager.
 RONALD GARGASZ, program manager.
 WILLIAM LEUTZ, chief engineer.
 PATRICK FITZGERALD, director of learning services.
 PAULA DAVIS, director of television information.

WOUC-TV

Cambridge

Ch. 44

Licensee: Ohio University, Athens, OH 45701.

Studio: See WOUB-TV, Athens.

Technical Facilities: Channel No. 44 (650-656 MHz). Authorized power: 550-kw max. & 436-kw horizontal visual, 55.5-kw aural. Antenna: 1290-ft. above av. terrain, 1210-ft. above ground, 2345-ft. above sea level.

Latitude	40°	05'	32''
Longitude	81°	17'	19''

Transmitter: 3.8-mi. NW of Fairview on Pischah Rd.

News Services: AP, Group W Newsfeed.

Ownership: Ohio University.

Began Operation: July 26, 1973.

Represented (legal): Cohn & Marks.

Represented (engineering): Ronald J. Grandmason.

Personnel: See WOUB-TV, Athens.

WCET

Cincinnati

Ch. 48

Licensee: Greater Cincinnati TV Educational Foundation, 1223 Central Pkwy., Cincinnati, OH 45214.

Studio: 1223 Central Pkwy., Cincinnati, OH 45214.

Telephone: 513-381-4033.

Technical Facilities: Channel No. 48 (674-680 MHz). Authorized power: 2233.6-kw max. & 1990.9-kw horizontal visual, 223.6-kw max. & 199-kw horizontal aural. Antenna: Mounted on WLWT tower, 1073-ft. above av. terrain, 953-ft. above ground, 1788-ft. above sea level.

Latitude	39°	07'	28''
Longitude	84°	31'	18''

Transmitter: 2222 Chickasaw St.

Multichannel TV Sound: Stereo only.

Satellite Earth Stations: Andrew, 10-meter C-band; Comtech, 1.6-meter Ku-band; Comtech, 1.3-meter Ku-band; Collins, General Instrument, Sony receivers.

Ownership: Greater Cincinnati TV Educational Foundation. Thomas Janszen, chmn.; Charles W. Vaughan, pres.; David Fiala, secy.; Donald Siekmann, treas.

Began Operation: July 26, 1954.

Represented (legal): Cohn & Marks.

Represented (engineering): John F. X. Browne & Associates Inc.

Personnel:

CHARLES W. VAUGHAN, president & general manager.
EARLE (BUD) GILLIS, vice president, development.
JOHN T. DOMINIC, vice president, marketing.
RONALD L. WILSON, vice president, telecommunications.
DOLORES SHAFFER, vice president, administrative services.
SUE C. APKING, director, instructional TV.
EDWARD MIDDLETON, director, engineering.

WVIZ-TV

Cleveland

Ch. 25

Licensee: ETV Association of Metropolitan Cleveland.

Studio: 4300 Brookpark Rd., Cleveland, OH 44134.

Telephone: 216-398-2800.

Technical Facilities: Channel No. 25 (536-542 MHz). Authorized power: 2140-kw max. visual. Antenna: 975-ft. above av. terrain, 767-ft. above ground, 1877-ft. above sea level.

Latitude	41°	20'	28''
Longitude	81°	44'	24''

Transmitter: 9466 Ridge Rd., North Royalton.

Multichannel TV Sound: Stereo and separate audio program.

1988 Edition

Satellite Earth Stations: 2 in operation; Collins, 10-meter; Collins, Pinzone receivers.

Ownership: ETV Association of Metropolitan Cleveland. Allen C. Holmes, chmn.

Began Operation: February 7, 1965.

Personnel:

BETTY COPE, president & general manager.
RALPH E. CAMPBELL, director of engineering.
KENT A. GEIST, director of marketing & development.
BOB OLIVE, director of programming.

WOSU-TV

Columbus

Ch. 34

Licensee: Ohio State University, Telecommunications Center, Columbus, OH 43210.

Studio: 2400 Olentangy River Rd., Columbus, OH 43210.

Telephone: 614-422-9678.

Technical Facilities: Channel No. 34 (590-596 MHz). Authorized power: 1170-kw max. & 933-kw horizontal visual, 117-kw max. aural. Antenna: 1080-ft. above av. terrain, 1127-ft. above ground, 2048-ft. above sea level.

Latitude	40°	09'	33.5''
Longitude	82°	55'	21.5''

Transmitter: Ohio Rte. 3, approx. 2-mi. N of Westerville, OH.

Multichannel TV Sound: Stereo only.

Satellite Earth Station: Collins, 10-meter; Collins receivers.

AM Affiliate: WOSU, 5-kw, 820 kHz.

FM Affiliate: WOSU-FM, 50-kw, 89.7 MHz (No. 209), 466-ft.

News Services: AP, UPI.

Ownership: Ohio State University. Edmund C. Redman, chmn.; Edward H. Jennings, pres.

Began Operation: February 20, 1956.

Represented (legal): Dow, Lohnes & Albertson.

Personnel:

DALE OUZTS, general manager.
ED CLAY, station manager.
MERVIN A. DUREA, director, special projects.
DON DAVIS, station manager, radio.
SHERI WALKER, director, business administration.
SUE DAVIDSON, director, marketing.
WILLIS PARKER, program manager.

WPTD

Dayton

Ch. 16

Licensee: Greater Dayton Public TV Inc., 3440 Office Park Dr., Dayton, OH 45439.

Studio: 2563 S. Gettysburg, Dayton, OH.

Telephones: 513-262-8940; 513-298-9500.

Technical Facilities: Channel No. 16 (482-488 MHz). Authorized power: 1140-kw visual, 114-kw aural. Antenna: 1150-ft. above av. terrain, 1170-ft. above ground, 2049-ft. above sea level.

Latitude	39°	43'	16''
Longitude	84°	15'	00''

Transmitter: 3896 Guthrie Rd., Dayton.

Satellite Earth Station: Collins, 10-meter; Collins, Rockwell receivers.

Ownership: Greater Dayton Public Television Inc. Robert L. Bates, chmn. Also operates WPTO(TV), Oxford, OH.

Began Operation: March 20, 1967 as commercial WKTR-TV; left air February 26, 1971. Sold to Ohio ETV Network Commission October 14, 1971. Began operation as educational station April 27, 1972. Assigned to present owners July 1, 1975.

Represented (legal): Dow, Lohnes & Albertson.

Public/ETV Stations

Personnel:

JERROLD F. WAREHAM, president & general manager.
H. FRED STONE, chief engineer.
SUZANNE A. O'BRIEN, director of administration.

WPTO

Oxford

Ch. 14

Licensee: Greater Dayton Public Television Inc., 3440 Office Park Dr., Dayton, OH 45439.

Studio: See WPTD, Dayton.

Telephones: 513-298-9500; 513-262-8940.

Technical Facilities: Channel No. 14 (470-476 MHz). Authorized power: 204-kw visual, 40.7-kw aural. Antenna: 300-ft. above av. terrain, 352-ft. above ground, 1243-ft. above sea level.

Latitude	39°	30'	26''
Longitude	84°	44'	09''

Transmitter: 810 Oak St., Oxford, OH 45056.

Ownership: Greater Dayton Public Television Inc.

Began Operation: October 14, 1959.

Personnel: See WPTD, Dayton.

WPBO-TV

Portsmouth

Ch. 42

Licensee: Ohio State University, Telecommunications Center, 2400 Olentangy River Rd., Columbus, OH 43210.

Studio: See WOSU-TV, Columbus.

Technical Facilities: Channel No. 42 (638-644 MHz). Authorized power: 521-kw max. & 398-kw horizontal visual, 105-kw max. & 79.4-kw horizontal aural. Antenna: 1236-ft. above av. terrain, 953-ft. above ground, 2049-ft. above sea level.

Latitude	38°	45'	41.5''
Longitude	83°	03'	41.0''

Transmitter: Nauvoo Pond Creek Rd., 4-mi. WNW of Portsmouth.

Ownership: Ohio State University.

Began Operation: October 1, 1973.

Represented (legal): Dow, Lohnes & Albertson.

Personnel: See also WOSU-TV, Columbus.

DALE K. OUZTS, general manager.
DON BISSELL, chief operator.
DAVID MOODY, operator.
DAVE MORRISON, operator.

WGTE-TV

Toledo

Ch. 30

Licensee: Public Bcstg. Foundation of Northwest Ohio, Box 30, Toledo, OH 43692.

Studio: 136 Huron St., Toledo, OH 43692.

Telephone: 419-243-3091.

Technical Facilities: Channel No. 30 (566-572 MHz). Authorized power: 1000-kw max. & 912-kw horizontal visual, 135-kw horizontal aural. Antenna: 1030-ft. above av. terrain, 1061-ft. above ground, 1655-ft. above sea level.

Latitude	41°	39'	26.5''
Longitude	83°	25'	55.0''

Transmitter: SW corner of Wynn & Corduroy Rds., Oregon, OH.

Multichannel TV Sound: Stereo only.

A-1246

Satellite Earth Station: Collins, 10-meter; Collins, Rockwell receivers.

FM Affiliates: WGTE-FM, 30-kw, 91.3 MHz (No. 217), 570-ft.; WGLE, 50-kw, 90.7 MHz (No. 214).

News Service: AP.

Ownership: Public Bcstg. Foundation of Northwest Ohio. Richard P. Anderson, chmn.

Began Operation: October 10, 1960.

Represented (legal): Schwartz, Woods & Miller.

Personnel:

ROBERT D. SMITH, president & general manager.
SHIRLEY TIMONERE, director, television broadcasting.
JAMES E. KRONE, director, public relations.
DANIEL NIEDZWIECKI, director of engineering.
THOMAS REED, director, marketing & finance.
THOMAS PAINE, asst. general mgr. & radio stations manager.
MARY RICHTER, director, instructional TV.
JACK W. HUNTER, director, special projects.

OKLAHOMA

KWET

Cheyenne

Ch. 12

Licensee: Oklahoma Educational Television Authority, Box 14190, Oklahoma City, OK 73113.

Studio: See KETA, Oklahoma City.

Telephone: 405-848-8501.

Technical Facilities: Channel No. 12 (204-210 MHz). Authorized power: 316-kw max. & 295-kw horizontal visual, 31.6-kw max. & 29.5-kw horizontal aural. Antenna: 980-ft. above av. terrain, 987-ft. above ground, 3079-ft. above sea level.

Latitude	35°	35'	36''
Longitude	99°	40'	03''

Transmitter: 1.4-mi. S of Cheyenne.

News Services: AP, UPI.

Ownership: Oklahoma Educational Television Authority.

Began Operation: August 1, 1978.

Represented (legal): Cohn & Marks.

Represented (engineering): Cohen & Dippell, P.C.

Personnel:

PAT GILBREATH, transmitter supervisor.

KXON-TV

Claremore

Ch. 35

Grantee: Rogers State College, College Hill, Claremore, OK 74017.

Telephone: 918-341-7510.

Technical Facilities: Channel No. 35 (596-602 MHz). Authorized power: 70.15-kw max. visual, 7.02-kw max. aural. Antenna: 1124-ft. above av. terrain, 405-ft. above ground, 1124-ft. above sea level.

Latitude	36°	19'	06''
Longitude	95°	38'	18''

Transmitter: College Hill, Rogers State College.

Ownership: Public educational institution. Richard H. Mosier, pres.

Began Operation: June 1, 1987.

Personnel:
 JAMES BAUM, general manager.
 DAVID C. OSTMO, engineering director.

KOET

Eufaula

Ch. 3

Licensee: Oklahoma Educational Television Authority, Box 14190, Oklahoma City, OK 73113.

Studio: See KETA, Oklahoma City.

Telephone: 405-848-8501.

Technical Facilities: Channel No. 3 (60-66 MHz). Authorized power: 100-kw visual, 10-kw aural. Antenna: 1310-ft. above av. terrain, 699-ft. above ground, 2049-ft. above sea level.

Latitude	35°	11'	01''
Longitude	95°	20'	20''

Transmitter: 4.2-mi. NE of Quinton on Blu Mtn.

News Services: AP, UPI.

Ownership: Oklahoma Educational Television Authority.

Began Operation: December 1, 1977.

Personnel:
 JIM BOGGESS, assistant transmitter supervisor.

KETA

Oklahoma City

Ch. 13

Licensee: Oklahoma Educational Television Authority, Box 14190, Oklahoma City, OK 73113.

Studio: 7403 N. Kelley, Oklahoma City, OK 73111.

Telephone: 405-848-8501.

Technical Facilities: Channel No. 13 (210-216 MHz). Authorized power: 316-kw visual, 31.6-kw aural. Antenna: 1407-ft. above av. terrain, 1419-ft. above ground, 2482-ft. above sea level.

Latitude	35°	32'	58''
Longitude	97°	29'	50''

Transmitter: 7403 N. Kelley St., Oklahoma City.

Satellite Earth Station: Collins, 10-meter; Collins receivers.

News Services: AP, UPI.

Ownership: Statutory corporation, established by Oklahoma State Legislature. Also operates KWET, Cheyenne; KOET, Eufaula & KOED-TV, Tulsa.

Began Operation: April 13, 1956.

Represented (legal): Cohn & Marks.

Represented (engineering): Cohen & Dippell, P.C.

Personnel:
 BOB ALLEN, director & general manager.
 STEVE STATON, deputy director, engineering & network operations.
 MALCOLM WALL, deputy director, operations, programming & production.
 LARRY MILLER, deputy director, administration & personnel.
 BILL KEY, chief engineer.
 TOM GILMORE, news/public affairs manager.
 PATRICIA THAXTON, public information.
 WILLIAM KEELING, production manager.
 BEN HARDCASTLE, broadcast services manager.

KOED-TV

Tulsa

Ch. 11

Licensee: Oklahoma Educational Television Authority, Box 14190, Oklahoma City, OK 73113.

Studio: 811 N. Sheridan, Tulsa, OK 74115.

1988 Edition

Telephone: 918-838-7611.

Technical Facilities: Channel No. 11 (198-204 MHz). Authorized power: 316-kw max. & 291.7-kw horizontal visual, 31.6-kw max. & 29.2-kw horizontal aural. Antenna: 1713-ft. above av. terrain, 1835-ft. above ground, 2350-ft. above sea level.

Latitude	36°	10'	15''
Longitude	95°	40'	32''

Transmitter: N of intersection of Muskogee Toll Rd. & S. 101st St., approx. 1.8-mi. E of Oneta.

News Services: AP, PBS, Oklahoma News Network.

Ownership: Oklahoma Educational Television Authority.

Began Operation: January 12, 1959.

Represented (legal): Cohn & Marks.

Represented (engineering): Cohen & Dippell.

Personnel:
 REX DAUGHERTY, station manager.
 RICHARD HEINZ, production coordinator.
 LEON HOLLAND, chief engineer.

OREGON

KOAB

Bend

Ch. 3

Licensee: State of Oregon acting by & through the Oregon Commission on Public Bcstg.

Studio: See KOAP-TV, Portland.

Technical Facilities: Channel No. 3 (60-66 MHz). Authorized power: 19.5-kw visual, 3.89-kw aural. Antenna: 746-ft. above av. terrain, 299-ft. above ground, 4519-ft. above sea level.

Latitude	44°	04'	01''
Longitude	121°	19'	57''

Transmitter: Awbrey Butte, Bend.

News Service: UPI.

Ownership: Oregon Commission on Public Bcstg.

Began Operation: February 24, 1970. Sale to Corvallis TV Cable (Liberty Communications) by Channel 3 Inc. (Harry E. Godsil, et al.) approved by FCC Sept. 27, 1972. Sale to present owner approved Feb. 19, 1976.

Personnel: See KOAP-TV, Portland.
 HOWARD PAINE, chief engineer.

KOAC-TV

Corvallis

Ch. 7

Licensee: Oregon Commission on Public Bcstg., 2828 S.W. Front Ave., Portland, OR 97201.

Studio: KOAP-TV, Portland.

Telephone: 503-754-4311.

Technical Facilities: Channel No. 7 (174-180 MHz). Authorized power: 263-kw visual, 26.3-kw aural. Antenna: 1230-ft. above av. terrain, 273-ft. above ground, 1773-ft. above sea level.

Latitude	44°	38'	25''
Longitude	123°	16'	25''

Transmitter: 5-mi. true N of center of Corvallis.

AM Affiliate: KOAC, 5-kw, 550 kHz.

News Service: UPI.

Ownership: Oregon Commission on Public Bcstg.

Public/ETV Stations

Began Operation: October 7, 1957.

Personnel: See KOAP-TV, Portland.
ROBERT CROOK, chief engineer.

KTVR

La Grande

Ch. 13

Licensee: Oregon Commission on Public Bcstg.

Studio: See KOAP-TV, Portland.

Technical Facilities: Channel No. 13 (210-216 MHz). Authorized power: 12.9-kw visual, 2.45-kw aural. Antenna: 2603-ft. above av. terrain, 87-ft. above ground, 7219-ft. above sea level.

Latitude	45°	18'	33"
Longitude	117°	44'	09"

Transmitter: Mt. Fanny, 17.5-mi. E of La Grande.

News Service: UPI.

Ownership: Oregon Commission on Public Bcstg.

Began Operation: December 6, 1964 as commercial station. Sale to present owner approved by FCC August 31, 1976. Began operation as an educational station February 17, 1977. Left air August 14, 1977. Returned to air January 1, 1978.

Personnel: See KOAP-TV, Portland.
J. FRED LEITCH, chief engineer.

KSYS

Medford

Ch. 8

Licensee: Southern Oregon Public Television Inc., 34 S. Fir St., Medford, OR 97501.

Studio: 34 S. Fir St., Medford, OR 97501.

Technical Facilities: Channel No. 8 (180-186 MHz). Authorized power: 60.3-kw visual, 12-kw aural. Antenna: 2668-ft. above av. terrain, 140-ft. above ground, 5402-ft. above sea level.

Latitude	42°	41'	30.8"
Longitude	123°	13'	46.1"

Transmitter: Bureau Land Management Communications Bldg., King Mtn., 28-mi. NW of Medford.

Satellite Earth Station: Collins, 10-meter; Collins receivers.

Ownership: Non-profit organization. M. A. Winkelman, chmn.; Carroll Hauptert, pres.; Edwin Budge, exec. v.p.; Stephen Jamieson, secy.; Fred Ehlers, treas.

Began Operation: January 17, 1977.

Represented (legal): Victor P. Reed.

Represented (engineering): Communications Engineering Specialists Inc.

Personnel:
ARTHUR KNOLES, vice president & general manager.
DON McKAY, chief engineer.
JIM OTEY, operations manager.
DOTTIE ELLIS, program director.
SUE ROBERTS, development director.

KOAP-TV

Portland

Ch. 10

Licensee: State of Oregon acting by & through the Oregon Commission on Public Bcstg.

Studio: 2828 S.W. Front Ave., Portland, OR 97201.

Telephone: 503-229-4892.

A-1248

Technical Facilities: Channel No. 10 (192-198 MHz). Authorized power: 316-kw visual, 31.6-kw aural. Antenna: 1740-ft. above av. terrain, 1081-ft. above ground, 2049-ft. above sea level.

Latitude	45°	31'	21"
Longitude	122°	45'	08"

Transmitter: 262 N.W. Miller Rd., Portland.

Satellite Earth Station: Collins, 10-meter; Collins receivers.

FM Affiliate: KOAP-FM, 100-kw, 91.5 MHz (No. 218), 1610-ft.

News Service: UPI.

Ownership: State of Oregon acting by & through the Oregon Commission on Public Bcstg.

Began Operation: February 6, 1961.

Represented (legal): Fisher, Wayland, Cooper & Leader.

Personnel:
MAYNARD ORME, executive director.
ROBERT HINZ, asst. exec. dir., system development.
TOM DOGGETT, director of television programming.
NEVTON DUNN, dir., engineering & operations.
MICHAEL TONDREAU, chief engineer.
CAROL LEWIS, asst. exec. director, development.
NANCY WEBBER, dir., public information.

PENNSYLVANIA

WLVT-TV

Allentown-Bethlehem-Easton

Ch. 39

Licensee: Lehigh Valley Public Telecommunications Corp., Mountain Dr., Bethlehem, PA 18015.

Studio: Mountain Dr., Bethlehem, PA 18015.

Telephone: 215-867-4677.

Technical Facilities: Channel No. 39 (620-626 MHz). Authorized power: 575-kw max. & 494-kw horizontal visual, 98-kw horizontal aural. Antenna: 987-ft. above av. terrain, 507-ft. above ground, 1507-ft. above sea level.

Latitude	40°	33'	58"
Longitude	75°	26'	06"

Transmitter: Salisbury Twp., S of East Rock Rd., Allentown, PA.

Satellite Earth Station: Andrew, 10-meter C-band; Collins, Scientific-Atlanta receivers.

Ownership: Non-profit corp. Malcolm J. Gross, chmn.

Began Operation: September 7, 1965.

Represented (legal): Dow, Lohnes & Albertson.

Personnel:
SHELDON P. SIEGEL, president & general manager.
DONALD ROBERT, vice president, programming.
SHELLEY SILFIES, vice president, development/community relations.
JERRY A. RICHARDS, vice president, engineering.
FRANK DOBIAS, director, school services.
CALLIE ENGLESSION, office manager.
GILBERT AYKROYD, assistant director, engineering.
MAUREEN CIROCCO, director, art & photography.
BARRY WITTCHEM, administrative asst. engineering.

WPSX-TV

Clearfield

Ch. 3

Licensee: The Pennsylvania State University, University Park, PA 16802.

Studio: Wagner Annex, University Park, PA 16802.

Telephone: 814-865-9531.

Technical Facilities: Channel No. 3 (60-66 MHz). Authorized power: 100-kw visual, 20-kw aural. Antenna: 880-ft. above av. terrain, 539-ft. above ground, 2714-ft. above sea level.

Latitude	41°	07'	21''
Longitude	78°	26'	28''

Transmitter: McGeorge Rd., 7-mi. N of Clearfield.

Satellite Earth Stations: Andrew, 10-meter; Scientific-Atlanta, 4.6-meter; Collins, Scientific-Atlanta receivers.

Ownership: The Pennsylvania State University.

Began Operation: March 1, 1965.

Represented (legal): Kadison, Pfaelzer, Woodard, Quinn & Rossi.

Personnel:

MARLOWE FROKE, general manager.
JOHN GRANT, station manager.
CARL FISHER, chief engineer.
GEORGE THRAMON, director, operations.

WQLN

Erie

Ch. 54

Licensee: Public Bcstg. of Northwest Pennsylvania Inc., 8425 Peach St., Erie, PA 16509.

Studio: 8425 Peach St., Erie, PA 16509.

Telephone: 814-864-3001.

Technical Facilities: Channel No. 54 (710-716 MHz). Authorized power: 977-kw max. & 794-kw horizontal visual, 97.7-kw max. & 79.4-kw horizontal aural. Antenna: 880-ft. above av. terrain, 717-ft. above ground, 2017-ft. above sea level.

Latitude	42°	02'	31''
Longitude	80°	03'	57''

Transmitter: 2.25-mi. SE of Kearsarge.

Satellite Earth Station: Andrew, 10-meter C-band; Collins receivers.

FM Affiliate: WQLN-FM, 35-kw, 91.3 MHz (No. 217), 500-ft.

Ownership: Public Bcstg. of Northwest Pennsylvania Inc. William Maus, chmn.; David Zuern, vice chmn.; Linda DeArment, treas.

Began Operation: August 13, 1967.

Personnel:

ROBERT CLARK, station manager.

WITF-TV

Harrisburg

Ch. 33

Licensee: WITF Inc., Box 2954, Harrisburg, PA 17105.

Studio: 1982 Locust Lane., Harrisburg, PA 17109.

Telephone: 717-236-6000.

Technical Facilities: Channel No. 33 (584-590 MHz). Authorized power: 1110-kw max. & 437-kw horizontal visual, 43.7-kw horizontal aural. Antenna: 1400-ft. above av. terrain, 724-ft. above ground, 2034-ft. above sea level.

Latitude	40°	20'	45''
Longitude	76°	52'	06''

Transmitter: Blue Mtn., near Harrisburg, PA.

Multichannel TV Sound: Planned.

Satellite Earth Stations: Transmit/receive Harris, 9-meter C-band; Collins, 10-meter C-band; 3-meter Ku-band; Collins, Harris receivers.

FM Affiliate: WITF-FM, 5.9-kw, 89.5 MHz (No. 208), 1360-ft.

News Service: AP.

Ownership: Non-profit corp. Arthur Glatfelter, chmn.; M. Thomas Grumbacher, vice chmn.; Mary-Linda Merriam, 2nd vice chmn.; Lois G. Haynes, secy.

1988 Edition

Began Operation: November 22, 1964.

Represented (legal): Dow, Lohnes & Albertson.

Represented (engineering): Cohen & Dippell.

Personnel:

STEWART CHEIFET, president & general manager.
JOHN T. BLAIR, senior vice president, station manager.
MICHAEL L. GREENWALD, vice president, development.
JAMES T. COYLE, vice president, administration & finance.
ROBERT H. HOSTETTER JR., vice president, non-broadcast services.
JOHN A. BOSAK, director of engineering.

WQED

Pittsburgh

Ch. 13

Licensee: Metropolitan Pittsburgh Public Bcstg. Inc., 4802 5th Ave., Pittsburgh, PA 15213.

Studio: 4802 Fifth Ave., Pittsburgh, PA 15213.

Telephone: 412-622-1300.

Technical Facilities: Channel No. 13 (210-216 MHz). Authorized power: 316-kw visual, 63.1-kw aural. Antenna: 695-ft. above av. terrain, 558-ft. above ground, 1723-ft. above sea level.

Latitude	40°	26'	46''
Longitude	79°	57'	51''

Transmitter: 2850 Berthoud St.

Satellite Earth Station: Andrew, 10-meter C-band; Collins receivers.

FM Affiliate: WQED-FM, 43-kw, 89.3 MHz (No. 207), 500-ft.

Ownership: Metropolitan Pittsburgh Public Bcstg. Inc. Albert C. Van Dusen, chmn.; Elsie Hillman & George H. Taber, vice chmn.; Donald C. Korb, vice chmn.-treas.; George R. Craig, secy.

Began Operation: March 19, 1954.

Represented (legal): Covington & Burling; Reed, Smith, Shaw & McClay (Pittsburgh).

Personnel:

LLOYD KAISER, president & general manager.
THOMAS SKINNER, executive vice president.
JAY RAYVID, senior vice president.
GREGORY ANDORFER, vice president, national programming.
MARGOT WOODWELL, vice president & station manager.
THOMAS FANELLA, vice president, marketing.
MARCIE SETLOW, vice president & project director, national program marketing.
JOHN COSGROVE, vice president, production & operations.
DON ABRAHAM, vice president, finance.
RUSS MARTZ, vice president, corporate communications.
CECI SOMMERS, vice president & station manager, WQED-FM.
SAM SILBERMAN, director of programming.

WQEX

Pittsburgh

Ch. 16

Licensee: Metropolitan Pittsburgh Public Bcstg. Inc.

Studio: See WQED, Pittsburgh.

Telephone: 412-622-1550.

Technical Facilities: Channel No. 16 (482-488 MHz). Authorized power: 660-kw max. & 427-kw horizontal visual, 66-kw max. & 42.7-kw horizontal aural. Antenna: 700-ft. above av. terrain, 596-ft. above ground, 1734-ft. above sea level.

Latitude	40°	26'	46''
Longitude	79°	57'	51''

Transmitter: 4802 Fifth Ave., Pittsburgh.

Ownership: Metropolitan Pittsburgh Public Bcstg. Inc.

Began Operation: March 20, 1959. Left air Nov. 1, 1961. Resumed operation Jan. 18, 1963.

Public/ETV Stations

Personnel:

KENNETH TIVEN, station manager.
JIM WEINER, operations manager.
MYLES MARKS, technical director.

WVIA-TV

Scranton, Wilkes-Barre & Hazleton

Ch. 44

Licensee: Northeastern Pennsylvania ETV Association, The Public Broadcasting Center, Pittston, PA 18640.

Studio: Old Boston Rd., Jenkins Twp.

Telephones: 717-344-1244; 717-826-6144.

Technical Facilities: Channel No. 44 (650-656 MHz). Authorized power: 1000-kw max. & 755-kw horizontal visual, 100-kw max. & 75.5-kw horizontal aural. Antenna: 1670-ft. above av. terrain, 845-ft. above ground, 2949-ft. above sea level.

Latitude	41°	10'	55''
Longitude	75°	52'	17''

Transmitter: Penobscot Knob, 2.5-mi. S of Wilkes-Barre, Mountain Top, PA.

Satellite Earth Station: Collins, 10-meter; Collins, Scientific-Atlanta receivers.

FM Affiliate: WVIA-FM, 5-kw, 89.9 MHz (No. 210), 1250-ft.

News Service: AP.

Ownership: Non-profit association. Dr. Patrick Toole, chmn.; Dr. John E. Walsh, pres. & gen. mgr.; David Tressler, vice chmn.; Robert Patton, treas.; Sylvia Hughes, secy.

Began Operation: September 26, 1966.

Represented (legal): Dow, Lohnes & Albertson.

Personnel:

DR. JOHN E. WALSH, president & general manager.
GEORGE B. SEYMOUR, vice president & director of engineering.
A. WILLIAM KELLY, vice president & station manager.
WILLIAM L. MYERS, chief engineer.
KAREN STONE, director of programming.
MINDY LABOSKIE, promotion director.
JOY EVANS, instructional television director.
RAY BOYLE, development director.

RHODE ISLAND

WSBE-TV

Providence

Ch. 36

Licensee: Rhode Island Public Telecommunications Authority, 24 Mason St., Providence, RI 02903.

Studio: 24 Mason St., Providence, RI 02903.

Telephone: 401-277-3636.

Technical Facilities: Channel No. 36 (602-608 MHz). Authorized power: 479-kw visual, 47.9-kw aural. Antenna: 600-ft. above av. terrain, 532-ft. above ground, 825-ft. above sea level.

Latitude	41°	48'	18''
Longitude	71°	28'	24''

Holds CP for change to 1221.6-kw max. visual, 122.16-kw max. aural, 598-ft. above av. terrain, 532-ft. above ground, 827-ft. above sea level. BMPET-850116KE.

Transmitter: Neutaconkanut Hill, Ipswich Rd., Johnston, RI.

Satellite Earth Station: Collins, 10-meter; Andrew, Collins, Scientific-Atlanta receivers.

Ownership: Rhode Island Public Telecommunications Authority.

Began Operation: June 1, 1967.

A-1250

Represented (legal): Schwartz, Woods & Miller.

Represented (engineering): Andrus & Associates.

Personnel:

SUSAN FARMER, general manager.
ROBERT A. GURNEY, chief engineer.

SOUTH CAROLINA

WEBA-TV

Allendale-Barnwell

Ch. 14

Licensee: South Carolina Educational TV Commission, 2712 Millwood Ave., Columbia, SC 29250.

Studio: See WLRK-TV, Columbia.

Technical Facilities: Channel No. 14 (470-476 MHz). Authorized power: 557-kw visual, 55.7-kw aural. Antenna: 805-ft. above av. terrain, 809-ft. above ground, 1049-ft. above sea level.

Latitude	33°	11'	12.5''
Longitude	81°	23'	53.5''

Transmitter: 4-mi. SSW of Barnwell on County Rd. 69.

News Service: AP.

Ownership: South Carolina ETV Commission.

Began Operation: September 5, 1967.

Represented (legal): Dow, Lohnes & Albertson.

Personnel: See WRLK-TV, Columbia.
ED CORTEZ, station supervisor.

WJWJ-TV

Beaufort

Ch. 16

Licensee: South Carolina ETV Commission.

Studio: 105 Ribaut, Beaufort, SC 29902.

Mailing Address: Box 1165, Beaufort, SC 29901.

Technical Facilities: Channel No. 16 (482-488 MHz). Authorized power: 852-kw max. & 407-kw horizontal visual, 84.7-kw aural. Antenna: 1280-ft. above av. terrain, 1318-ft. above ground, 1334-ft. above sea level.

Latitude	32°	42'	44''
Longitude	80°	40'	49''

Transmitter: Hwy. 119, 4-mi. W of Green Pond, SC.

Satellite Earth Station: Collins, 10-meter C-band; Collins, Rockwell receivers.

FM Affiliate: WJWJ-FM, 48-kw, 89.9 MHz (No. 210), 1100-ft.

Ownership: South Carolina ETV Commission.

Began Operation: September 10, 1975.

Represented (legal): Dow, Lohnes & Albertson.

Personnel:

RONALD SCHOENHERR, station manager.
MICHAEL BRANNEN, program manager.
HARRY KRAMER, engineering manager.
SUZANNE SPROATT, news director.

WITV

Charleston

Ch. 7

Licensee: South Carolina ETV Commission.

Studio: See WRLK-TV, Columbia.

Technical Facilities: Channel No. 7 (174-180 MHz). Authorized power: 310-kw max. visual, 31-kw aural. Antenna: 1869-ft. above av. terrain, 1865-ft. above ground, 1881-ft. above sea level.

Latitude	32°	55'	28''
Longitude	79°	41'	58''

Transmitter: 3.4-mi. NE of 10 Mile; E of Hwy. 17-701, SE of intersection with Seewee Rd.

FM Affiliate: WSCI, 100-kw, 89.3 MHz (No. 207), 540-ft.

News Service: AP.

Ownership: South Carolina ETV Commission.

Began Operation: January 19, 1964.

Represented (legal): Dow, Lohnes & Albertson.

Personnel: See WRLK-TV, Columbia.
WALT MORING, station supervisor.

WRLK-TV

Columbia

Ch. 35

Licensee: South Carolina ETV Commission, 2712 Millwood Ave., Columbia, SC 29250.

Studio: 2712 Millwood Ave., Columbia, SC 29250.

Telephone: 803-758-7240.

Technical Facilities: Channel No. 35 (596-602 MHz). Authorized power: 513-kw visual, 51.3-kw aural. Antenna: 1025-ft. above av. terrain, 999-ft. above ground, 1390-ft. above sea level.

Latitude	34°	07'	07''
Longitude	80°	56'	12''

Transmitter: Hard Scrabble Rd., 6-mi. NNE of Columbia.

Satellite Earth Station: Collins, 10-meter; Scientific-Atlanta receivers.

FM Affiliate: WLTR, 100-kw, 91.3 MHz (No. 217), 850-ft.

News Service: AP.

Ownership: South Carolina ETV Commission, organized under state law to promote educational TV.

Began Operation: September 6, 1966.

Represented (legal): Dow, Lohnes & Albertson.

Personnel:
NORMAN BRINSON, transmitter supervisor.

South Carolina Educational Television Commission Personnel:

HENRY J. CAUTHEN, president & general manager.
THOMAS L. STEPP, senior vice president.
WILLIAM HART, senior vice president.
ROBERT FRIERSON, senior vice president.
JUNE B. LICATA, v.p., regional stations & community relations.
CHARLES S. MORRIS, v.p., national program development.
CHARLTON W. BOWERS, v.p., engineering.
BOBBI J. KENNEDY, v.p., continuing education.
GEORGE W. HOPKINS JR., v.p., special services.
JOSEPH T. KARR, v.p., administrative services.
WILLIAM D. HAY, v.p., educational radio.
THOMAS CLARK, v.p., production.
PATRICIA DRESSLER, director of public relations & information.
PATRICK DILLEY, art director.

1988 Edition

WHMC

Conway

Ch. 23

Licensee: South Carolina ETV Commission.

Technical Facilities: Channel No. 23 (524-530 MHz). Authorized power: 1740-kw max. & 851-kw horizontal visual, 174-kw max. & 85.1-kw horizontal aural. Antenna: 820-ft. above av. terrain, 842-ft. above ground, 927-ft. above sea level.

Latitude	33°	57'	05''
Longitude	79°	06'	31''

Transmitter: 6.5-mi. NNW of Conway on County Rd. 569.

Ownership: South Carolina ETV Commission.

Began Operation: September 2, 1980.

Personnel: See WRLK-TV, Columbia.
ROBERT COOPER, transmitter supervisor.

WJPM-TV

Florence

Ch. 33

Licensee: South Carolina ETV Commission.

Technical Facilities: Channel No. 33 (584-590 MHz). Authorized power: 537-kw visual, 54.3-kw aural. Antenna: 789-ft. above av. terrain, 797-ft. above ground, 923-ft. above sea level.

Latitude	34°	16'	45.5''
Longitude	79°	44'	36.5''

Transmitter: 5.5-mi. NNE of Florence on County Rd. 173.

News Service: AP.

Ownership: South Carolina ETV Commission

Began Operation: September 3, 1967.

Personnel: See WRLK-TV, Columbia.
FRANK JENNE, station supervisor.

WNTV

Greenville

Ch. 29

Licensee: South Carolina ETV Commission.

Technical Facilities: Channel No. 29 (560-566 MHz). Authorized power: 339-kw visual, 34.7-kw aural. Antenna: 1142-ft. above av. terrain, 146-ft. above ground, 2181-ft. above sea level.

Latitude	34°	56'	26''
Longitude	82°	24'	38''

Transmitter: Altamont Rd., Paris Mtn.

FM Affiliate: WEPR, 100-kw, 90.1 MHz (No. 211), 1110-ft.

News Service: AP.

Ownership: South Carolina ETV Commission.

Began Operation: September 29, 1963.

Personnel: See WRLK-TV, Columbia.
J. B. COTHRAN, station supervisor.

WNEH

Greenwood

Ch. 38

Licensee: South Carolina ETV Commission.

Public/ETV Stations

Technical Facilities: Channel No. 38 (614-620 MHz). Authorized power: 1776-kw max. visual, 177.6-kw max. aural. Antenna: 768-ft. above av. terrain, 688-ft. above ground, 1360-ft. above sea level.

Latitude	34°	22'	21''
Longitude	82°	10'	03''

Transmitter: Rd. 264, 3-mi. E of Mare Shoals.

News Service: AP.

Ownership: South Carolina ETV Commission.

Began Operation: September 10, 1984.

Represented (legal): Dow, Lohnes & Albertson.

Personnel: See WRLK-TV, Columbia.
KARL LEATHERMAN, station supervisor.

WNSC-TV

Rock Hill

Ch. 30

Licensee: South Carolina ETV Commission.

Studio: York Technical College, Hwy. 21 Bypass, Rock Hill, SC 29730.

Technical Facilities: Channel No. 30 (566-572 MHz). Authorized power: 575-kw visual, 68-kw aural. Antenna: 691-ft. above av. terrain, 649-ft. above ground, 1289-ft. above sea level.

Latitude	34°	50'	24''
Longitude	81°	01'	07''

Transmitter: 0.25-mi. NW of intersection of County Rds. 246 & 247, near Edgemoor.

Satellite Earth Station: Collins, 10-meter; Rockwell receivers.

Ownership: South Carolina ETV Commission.

Began Operation: January 3, 1978.

Represented (legal): Dow, Lohnes & Albertson.

Personnel:
JOHN BULLINGTON, station manager.
LARRY HALL, programming, public information & production manager.
DAVID TAYLOR, engineering manager.
JIMMIE B. CROXTON, administrative assistant.

WRET-TV

Spartanburg

Ch. 49

Licensee: South Carolina ETV Commission.

Studio: Media Bldg., University of South Carolina-Spartanburg, Spartanburg, SC 29303.

Mailing Address: Box 4069, Spartanburg, SC 29305.

Telephone: 803-599-0201.

Technical Facilities: Channel No. 49 (680-686 MHz). Authorized power: 1740-kw max. & 832-kw horizontal visual, 174-kw max. & 83.2-kw horizontal aural. Antenna: 970-ft. above av. terrain, 859-ft. above ground, 1659-ft. above sea level.

Latitude	34°	53'	09''
Longitude	81°	49'	15''

Transmitter: 1.5-mi. S of Whitestone Community.

Satellite Earth Stations: Rockwell, 10-meter C-band; Scientific-Atlanta receivers.

Ownership: South Carolina ETV Commission.

Began Operation: September 8, 1980.

Represented (legal): Dow, Lohnes & Albertson.

Personnel:
WILLIAM S. HART, station manager.
PAT HENRY, program & production manager.
LYNN S. SUMNER, engineering manager.
JOLAN SMOAK, transmitter supervisor.

A-1252

WRJA-TV

Sumter

Ch. 27

Licensee: South Carolina ETV Commission.

Studio: 18 N. Harvin St., Sumter, SC 29150.

Technical Facilities: Channel No. 27 (548-554 MHz). Authorized power: 787-kw max. & 339-kw horizontal visual, 78.7-kw aural. Antenna: 1163-ft. above av. terrain, 1195-ft. above ground, 1335-ft. above sea level.

Latitude	33°	52'	52''
Longitude	80°	16'	14''

Transmitter: 2-mi. S of Hwy. 378, 4-mi. SE of Sumter.

Satellite Earth Station: Collins, 10-meter; Collins, Rockwell receivers.

FM Affiliate: WRJA-FM, 100-kw, 88.1 MHz (No. 201), 1000-ft.

Ownership: South Carolina ETV Commission.

Began Operation: September 2, 1975.

Personnel:
JAMES BARNARD, station manager.
EDWARD SEXAUER, programming manager.
LESLIE (HAP) GRIFFIN, transmitter supervisor.

SOUTH DAKOTA

KDSD-TV

Aberdeen

Ch. 16

Licensee: State Board of Directors for ETV, 414 E. Clark, Vermillion, SD 57069-2390.

Studios: See KUSD-TV Vermillion & KESD-TV, Brookings.

Telephone: 605-325-3331.

Technical Facilities: Channel No. 16 (482-488 MHz). Authorized power: 674-kw max. & 537-kw horizontal visual, 103-kw max. & 81.3-kw horizontal aural. Antenna: 1170-ft. above av. terrain, 1066-ft. above ground, 2924-ft. above sea level.

Latitude	45°	29'	55''
Longitude	97°	40'	35''

Holds CP for change to 1349-kw max. visual, 1170-ft. above av. terrain, 1034-ft. above ground, 2892-ft. above sea level. BPET-8703041B.

Transmitter: 8-mi. E of Pierpont.

FM Affiliate: KDSD-FM, 70-kw, 90.9 MHz (No. 215).

Ownership: State of South Dakota.

Began Operation: January 1, 1972.

Represented (legal): Cohn & Marks.

Personnel: See KUSD-TV, Vermillion.

KESD-TV

Brookings

Ch. 8

Licensee: State Board of Directors for ETV.

Studio: South Dakota State University, Brookings, SD 57007.

Mailing Address: Box 2218 B, Pugsley Center, Brookings, SD 57007-0894.

Telephone: 605-688-4191.

Technical Facilities: Channel No. 8 (180-186 MHz). Authorized power: 245-kw visual, 45.7-kw aural. Antenna: 750-ft. above av. terrain, 800-ft. above ground, 2549-ft. above sea level.

Latitude	44°	20'	10''
Longitude	97°	13'	41''

Transmitter: 3-mi. S of Hetland.

Satellite Earth Station: Collins, 10-meter; Collins receivers.

FM Affiliate: KESD, 38-kw, 88.3 MHz (No. 202), 610-ft.

News Service: AP.

Ownership: State of South Dakota.

Began Operation: February 4, 1968.

Represented (legal): Cohn & Marks.

Personnel:
PETER EGART, general manager.

KPSD-TV

Eagle Butte

Ch. 13

Licensee: State Board of Directors for ETV, 414 E. Clark, Vermillion, SD 57069-2390.

Studios: See KUSD-TV Vermillion & KESD-TV, Brookings.

Telephone: 605-739-3141.

Technical Facilities: Channel No. 13 (210-216 MHz). Authorized power: 316-kw visual, 31.6-kw aural. Antenna: 1700-ft. above av. terrain, 1696-ft. above ground, 4313-ft. above sea level.

Latitude	45°	03'	20''
Longitude	102°	15'	40''

Transmitter: 12-mi. NW of Faith.

Ownership: State of South Dakota.

Began Operation: September 16, 1974.

Personnel: See KUSD-TV, Vermillion.

KQSD-TV

Lowry

Ch. 11

Licensee: State Board of Directors for ETV, 414 E. Clark, Vermillion, SD 57069-2390.

Studios: See KUSD-TV Vermillion & KESD-TV, Brookings.

Telephone: 605-649-7695.

Technical Facilities: Channel No. 11 (198-204 MHz). Authorized power: 234-kw visual, 28.2-kw aural. Antenna: 1040-ft. above av. terrain, 826-ft. above ground, 3066-ft. above sea level.

Latitude	45°	16'	34''
Longitude	99°	59'	03''

Transmitter: 3-mi. S of Lowry.

Ownership: State of South Dakota.

Began Operation: March 9, 1976.

Personnel: See KUSD-TV, Vermillion.

KZSD-TV

Martin

Ch. 8

Licensee: State Board of Directors for ETV, 414 E. Clark, Vermillion, SD 57069-2390.

Studios: See KUSD-TV Vermillion & KESD-TV, Brookings.

Telephone: 605-462-6257.

1988 Edition

Technical Facilities: Channel No. 8 (180-186 MHz). Authorized power: 269-kw visual, 30.2-kw aural. Antenna: 870-ft. above av. terrain, 653-ft. above ground, 3750-ft. above sea level.

Latitude	43°	25'	55''
Longitude	101°	32'	50''

Transmitter: 3-mi. SW of Longvalley.

Ownership: State of South Dakota.

Began Operation: February 9, 1978.

Personnel: See KUSD-TV, Vermillion.

KTSD-TV

Pierre

Ch. 10

Licensee: State Board of Directors of ETV, 414 E. Clark, Vermillion, SD 57069-2390.

Studios: See KUSD-TV Vermillion & KESD-TV, Brookings.

Telephone: 605-473-5211.

Technical Facilities: Channel No. 10 (192-198 MHz). Authorized power: 316-kw max. & 269-kw horizontal visual, 37.1-kw max. & 31.6-kw horizontal aural. Antenna: 1600-ft. above av. terrain, 1326-ft. above ground, 3404-ft. above sea level.

Latitude	43°	57'	55''
Longitude	99°	35'	56''

Transmitter: 6-mi. N of Reliance, SD.

FM Affiliate: KTSD-FM, 100-kw, 91.1 MHz (No. 216).

Ownership: State of South Dakota.

Began Operation: August 1, 1970.

Personnel: See KUSD-TV, Vermillion.

KBHE-TV

Rapid City

Ch. 9

Licensee: State Board of Directors for ETV, 414 E. Clark, Vermillion, SD 57069-2390.

Studios: See KUSD-TV Vermillion & KESD-TV, Brookings.

Telephone: 605-394-2241.

Technical Facilities: Channel No. 9 (186-192 MHz). Authorized power: 39.8-kw visual, 7.2-kw aural. Antenna: 650-ft. above av. terrain, 467-ft. above ground, 4305-ft. above sea level.

Latitude	44°	03'	09''
Longitude	103°	14'	38''

Transmitter: Hwy. 16 & Skyline Dr.

FM Affiliate: KHBE-FM, 9.8-kw, 89.3 MHz (No. 207).

Ownership: State of South Dakota.

Began Operation: September 13, 1967.

Personnel: See KUSD-TV, Vermillion.

KUSD-TV

Vermillion

Ch. 2

Licensee: State Board of Directors for ETV, 414 E. Clark, Vermillion, SD 57069-2390.

Studio: E. O. Lawrence Telecommunications Center, U. of SD Campus.

Telephone: 605-677-5861.

Public/ETV Stations

Technical Facilities: Channel No. 2 (54-60 MHz). Authorized power: 100-kw visual, 20-kw aural. Antenna: 760-ft. above av. terrain, 657-ft. above ground, 2167-ft. above sea level.

Latitude	43°	03'	00''
Longitude	97°	47'	12''

Transmitter: 2-mi. S of Beresford, SD.

Satellite Earth Station: Collins, 10-meter; Collins, Scientific-Atlanta receivers.

AM Affiliate: KUSD, 1-kw, 690 kHz.

FM Affiliate: KUSD-FM, 50-kw, 89.7 MHz (No. 209).

Ownership: State of South Dakota.

Began Operation: July 5, 1961.

Represented (legal): Cohn & Marks.

Personnel:

DAVID LEONARD, executive director.
LARRY MILLER, deputy executive director.
JAMES PRUSHA, director of engineering.
AL KIRTS, director of acquisition & scheduling.
RICHARD MULLER, executive producer.

TENNESSEE

WTCI

Chattanooga

Ch. 45

Licensee: The Greater Chattanooga Public Television Corp., 4411 Amnicola Hwy., Chattanooga, TN 37406.

Studio: 4411 Amnicola Highway, Chattanooga, TN 37406.

Technical Facilities: Channel No. 45 (656-662 MHz). Authorized power: 741-kw max. & 617-kw horizontal visual, 123-kw aural. Antenna: 951-ft. above av. terrain, 296-ft. above ground, 2308-ft. above sea level.

Latitude	35°	12'	26''
Longitude	85°	16'	52''

Transmitter: 12-mi. N of Chattanooga.

Satellite Earth Station: Andrew, 10-meter C-band; Collins, Scientific-Atlanta receivers.

Ownership: Non-profit corp. W. L. Gerdes, chmn.; Vernon Cox, vice chmn.; Steven Miller, secy.; Rick Veach, treas.

Began Operation: March 3, 1970.

Represented (legal): Dow, Lohnes & Albertson.

Represented (engineering): John F. X. Browne & Associates.

Personnel:

WALTER A. ALLEY, general manager.
DENNIS P. MADDOX, chief engineer.

WCTE

Cookeville

Ch. 22

Licensee: Upper Cumberland Broadcast Council, Box 2040, Cookeville, TN 38502-2040.

Studio: Box 2040, Cookeville, TN 38502-2040.

Technical Facilities: Channel No. 22 (518-524 MHz). Authorized power: 661-kw max. & 427-kw horizontal visual, 77.6-kw horizontal aural. Antenna: 1390-ft. above av. terrain, 802-ft. above ground, 2802-ft. above sea level.

Latitude	36°	10'	26''
Longitude	85°	20'	37''

Holds CP for change to 1314-kw max. visual, 1395-ft. above av. terrain, 776-ft. above ground, 2773-ft. above sea level. BPET-860630KF.

Transmitter: 8.5-mi. E of Cookeville.

Satellite Earth Stations: Collins, 10-meter; Collins receivers.

Ownership: Non-profit corp. John Gentry, chmn.; J. C. Driver, vice chmn.; Opliss Walker, secy.; Bill Ray Jr., treas.

Began Operation: August 21, 1978. Transfer to local corp. from Tennessee State Board of Education approved by FCC in 1985.

Personnel:

RICHARD CASTLE, general manager.
SUE GIBBONS, traffic manager.
ART VOGT, chief engineer.

WLJT-TV

Lexington

Ch. 11

Licensee: West Tennessee Public TV Council Inc., Clement Hall, Martin, TN 38238.

Studio: U. of Tennessee at Martin campus.

Technical Facilities: Channel No. 11 (198-204 MHz). Authorized power: 316-kw visual, 63.1-kw aural. Antenna: 640-ft. above av. terrain, 499-ft. above ground, 1167-ft. above sea level.

Latitude	35°	42'	12''
Longitude	88°	36'	10''

Transmitter: 13.5-mi. W of Lexington.

Satellite Earth Stations: 3 in operation; Scientific-Atlanta receivers.

Ownership: Non-profit corp. Bettie Graham, pres.; Dr. David Briody, v.p.; Alice Houff, secy.; Jimmy Harrison, treas.

Began Operation: February 13, 1968.

Personnel:

DARRELL ROWLETT, general manager.
HERMAN WILLIAMS, chief engineer.
JOHN HARRIS, business manager.
SHERI COLEMAN, producer/director.
DEBBIE ANDERSON, development.
A. C. FULCHER, production engineer.
KATRINA COBB, program operations & traffic manager.

WKNO-TV

Memphis

Ch. 10

Licensee: Memphis Community Television Foundation, Memphis, TN.

Studio: Memphis State University, Memphis, TN 38152.

Telephone: 901-458-2521.

Technical Facilities: Channel No. 10 (192-198 MHz). Authorized power: 282-kw visual, 56.2-kw aural. Antenna: 1080-ft. above av. terrain, 1114-ft. above ground, 1449-ft. above sea level.

Latitude	35°	09'	17''
Longitude	89°	49'	20''

Transmitter: 7192 Raleigh-LaGrange Rd.

Satellite Earth Stations: Collins, 10-meter C-band; Scientific-Atlanta, 10-meter C-band; Collins, Scientific-Atlanta receivers.

FM Affiliate: WKNO-FM, 40-kw, 91.1 MHz (No. 216), 580-ft.

Ownership: Memphis Community Television Foundation. Robert J. Schroeder, chmn.; W. Wayne Godwin, treas.

Began Operation: June 25, 1956.

Represented (legal): Schwartz, Woods & Miller.

Represented (engineering): Kessler & Gehman Associates.

Personnel:

W. WAYNE GODWIN, general manager.
MILT DAVIS JR., director of broadcasting.
PAT LANE, chief engineer.

WDCN

Nashville

Ch. 8

Licensee: Metropolitan Board of Public Education, Box 120609, Nashville, TN 37212.

Studio: 161 Rains Ave., Nashville, TN 37203.

Telephone: 615-259-9325.

Technical Facilities: Channel No. 8 (180-186 MHz). Authorized power: 295-kw visual, 29.5-kw aural. Antenna: 1280-ft. above av. terrain, 942-ft. above ground, 2049-ft. above sea level.

Latitude	36°	02'	49''
Longitude	86°	49'	49''

Transmitter: 1406 Old Hickory Blvd., Nashville.

Multichannel TV Sound: Stereo only.

Satellite Earth Stations: Andrew, 10-meter C-band; Collins, 10-meter; Collins, Scientific-Atlanta receivers.

Ownership: Metropolitan Board of Public Education.

Began Operation: September 10, 1962.

Represented (legal): Schwartz, Woods & Miller.

Personnel:

ROBERT L. SHEPHERD, general manager.
GAYLORD L. AYERS, program manager.
CARL C. SHIRLEY, chief engineer.
ANDREW P. DAVIS, promotion director.

WSJK-TV

Sneedville

Ch. 2

Licensee: East Tennessee Public Communications Corp., 209 Communications Bldg., U. of Tennessee, Knoxville, TN 37996-0321.

Studio: 209 Communications Bldg., U. of Tennessee, Knoxville, TN 37996-0321.

Telephone: 615-974-5281, Knoxville.

Technical Facilities: Channel No. 2 (54-60 MHz). Authorized power: 100-kw visual, 20-kw aural. Antenna: 1760-ft. above av. terrain, 499-ft. above ground, 3178-ft. above sea level.

Latitude	36°	22'	52''
Longitude	83°	10'	48''

Transmitter: Approx. 10-mi. S of Sneedville.

Satellite Earth Station: Collins, 10-meter; Collins, SBS receivers.

Ownership: Non-profit corp. Neal Branch, chmn.; Natalie Halsam, 1st vice chmn.; Frank W. DeFriece Jr., 2nd vice chmn.; Raymond Shirley, secy.; Richard Meschendorf, treas.

Began Operation: March 15, 1967. Transfer to present owner approved by FCC August 17, 1983.

Personnel:

AL CURTIS, general manager.
JIMMY TINDELL, station manager.
HOP EDWARDS, program manager.
ELAINE TOMBER, production manager.
MIKE KNIGHT, chief engineer.
JIM KUEHN, director of development.

1988 Edition

TEXAS**KACV**

Amarillo

Ch. 2

Grantee: Amarillo Jr. College District, Box 447, Amarillo, TX 79178.

Studio: 2408 S. Jackson, Amarillo, TX 79109.

Mailing Address: Box 447, Amarillo, TX 79178.

Telephone: 806-371-5230.

Technical Facilities: Channel No. 2 (54-60 MHz). Authorized power: 100-kw visual, 10-kw aural. Antenna: 1404.6-ft. above av. terrain, 1360-ft. above ground, 4792-ft. above sea level.

Latitude	35°	20'	33.0''
Longitude	101°	49'	20.5''

Transmitter: 1.4-mi. NNE of I-87 & Givens Ave.

Ownership: Public educational institution, State of Texas.

Scheduled to Begin Operation: Early 1988.

Represented (legal): Roy F. Perkins.

Represented (engineering): William B. Carr & Associates.

Personnel:

GEORGE T. MILLER, president.

KLRU

Austin

Ch. 18

Licensee: Capital of Texas Public Telecommunications Council, Box 7158, Austin, TX 78713.

Studio: Communication Center, The University of Texas, Austin, TX 78713.

Telephone: 512-471-4811.

Technical Facilities: Channel No. 18 (494-500 MHz). Authorized power: 1815.5-kw visual, 375.8-kw aural. Antenna: 1100-ft. above av. terrain, 1184-ft. above ground, 2049-ft. above sea level.

Latitude	30°	19'	20''
Longitude	97°	48'	10''

Transmitter: Trail of the Madrones, 5-mi. W of Austin.

Satellite Earth Station: Andrew, 10-meter C-band; Collins receivers.

Ownership: Capital of Texas Public Telecommunications Council.

Began Operation: May 3, 1979.

Represented (legal): Cohn & Marks.

Personnel:

BILL ARHOS, vice president, programming & station manager.
KATHY WHITE, vice president, business & finance.
JACK WELLS, chief engineer.
LINDA SCHMID, director of instructional TV.

KITU

Beaumont

Ch. 34

Licensee: Community Educational Television, Box 938, Mauriceville, TX 77626.

Studio: Rte. 3, Box 938, Orange, TX 77630.

Telephone: 409-745-3434.

Public/ETV Stations

Technical Facilities: Channel No. 34 (590-596 MHz). Authorized power: 1175-kw max. visual, 117-kw max. aural. Antenna: 1025-ft. above av. terrain, 1027-ft. above ground, 1047-ft. above sea level.

Latitude	30°	10'	41''
Longitude	93°	54'	26''

Transmitter: 1.15-mi. SW of Hwys. 1130 & 1136, near Vidor.

Satellite Earth Station: C-band; Scientific-Atlanta receivers.

Ownership: Non-profit corp. Paul F. Crouch, pres.-dir.; Norman J. Juggert, secy.-dir. Crouch & Juggert have interest in Trinity Bcstg. Network Inc. See Group Ownership of Television Stations.

Began Operation: June 20, 1986.

Represented (legal): May & Dunne.

Personnel:

RICHARD S. TALLENT, general manager & chief engineer.

KNCT

Belton

Ch. 46

Licensee: Central Texas College, Hwy. 190 West, Killeen, TX 76541.

Studio: Central Texas College, Hwy. 190 West, Killeen, TX 76541.

Telephone: 817-526-1176.

Technical Facilities: Channel No. 46 (662-668 MHz). Authorized power: 1480-kw max. visual, 148-kw max. aural. Antenna: 970-ft. above av. terrain, 993-ft. above ground, 1009-ft. above sea level.

Latitude	30°	59'	12''
Longitude	97°	37'	47''

Transmitter: Ranch of A. E. Fant, S shore of Stillhoose Hollow Reservoir.

Satellite Earth Station: Collins, 10-meter; Collins receivers.

Ownership: State institution. W. A. Roach, pres.; J. A. Darossett, v.p.; Mrs. Linus D. Frederick, secy.

Began Operation: November 23, 1970.

Represented (legal): Roy Perkins.

Personnel:

EDWARD B. JASUTA JR., general manager.
NOEL T. SMITH, station manager.
LEE ROY FRANKLIN, chief engineer.

KAMU-TV

College Station

Ch. 15

Licensee: Texas A & M University, College Station, TX 77843.

Studio: Joe H. Moore Communication Center, Houston & Russell Sts., Texas A & M University.

Telephone: 713-845-5611. TWX: 910-880-4425.

Technical Facilities: Channel No. 15 (476-482 MHz). Authorized power: 23.3-kw max. & 22.9-kw horizontal visual, 2.32-kw max. & 2.29-kw horizontal aural. Antenna: 390-ft. above av. terrain, 377-ft. above ground, 690-ft. above sea level.

Latitude	30°	37'	48''
Longitude	96°	20'	33''

Transmitter: Hensel Park, College Station.

Satellite Earth Stations: Collins, 10-meter; Collins, Drake, M/A-Com, Rockwell receivers.

Ownership: Texas A & M University.

Began Operation: February 15, 1970.

A-1256

Personnel:

DR. MEL CHASTAIN, general manager.
ROD ZENT, station manager.
RODGER LEWIS, program director.
WAYNE PECENA, chief engineer.

KEDT

Corpus Christi

Ch. 16

Licensee: South Texas Public Broadcasting System, Box 416, Corpus Christi, TX 78403-0416.

Studio: 4455 S. Padre Island Dr., No. 38, Corpus Christi, TX 78411.

Telephone: 512-855-2213.

Technical Facilities: Channel No. 16 (482-488 MHz). Authorized power: 1480-kw max. & 468-kw horizontal visual, 148-kw max. & 46.8-kw horizontal aural. Antenna: 970-ft. above av. terrain, 996-ft. above ground, 1045-ft. above sea level.

Latitude	27°	39'	12''
Longitude	97°	33'	55''

Transmitter: NW corner of Chapman Ranch, 4.8-mi. SE of Petronila.

Satellite Earth Stations: Andrew, 10-meter C-band; Microdyne, 3.66-meter C-band; Collins receivers.

News Service: AP.

Ownership: Non-profit organization. Robert M. Kendrick, chmn.; Phillip Plant, vice chmn.; William H. Keys, secy.

Began Operation: October 15, 1972.

Represented (legal): Cohn & Marks.

Personnel:

TERREL L. CASS, president & general manager.
MIKE NEIBAUER, chief engineer.
ROY HAMMOND, production manager.
GERALDINE KROLOFF, instructional television director.
MYRA LOMBARDO, marketing/development director.

KERA-TV

Dallas

Ch. 13

Licensee: North Texas Public Bcstg. Inc., 3000 Harry Hines Blvd., Dallas, TX 75201.

Studio: 3000 Harry Hines Blvd., Dallas, TX 75201.

Telephone: 214-871-1390.

Technical Facilities: Channel No. 13 (210-216 MHz). Authorized power: 316-kw visual, 31.6-kw aural. Antenna: 1540-ft. above av. terrain, 1347-ft. above ground, 2147-ft. above sea level.

Latitude	32°	34'	43''
Longitude	96°	57'	12''

Transmitter: Hwy. 67 S, Cedar Hill, TX.

Multichannel TV Sound: Stereo and separate audio program.

Satellite Earth Stations: Collins, 10-meter; Scientific-Atlanta, 3.2-meter; Collins, Scientific-Atlanta receivers.

FM Affiliate: KERA-FM, 95-kw, 90.1 MHz (No. 211), 1260-ft.

News Service: AP.

Ownership: Non-profit corp. Dr. Richard J. Meyer, pres.; Edward M. Fishman, secy.

Began Operation: September 11, 1960. Present licensee formed after settlement agreement between North Texas Public Bcstg. Inc. & Channel Two Foundation Inc., approved by FCC Dec. 5, 1985.

Represented (legal): Schwartz, Woods & Miller.

Personnel:

DR. RICHARD J. MEYER, president & general manager.
RAY SWENSON, vice president, technical services.
SUSAN HARMON, vice president & FM station manager.
PAT PERINI, vice president, programming.

R. D. TAAFFE, vice president & controller.
 CLYDE MILLER, vice president & chief engineer.
 WAID BLAIR, production manager.
 ROBERTA WEDLAN, vice president, corporate communications & promotion.
 DONALD BOSWELL, vice president, marketing & corporate development.
 LES WALKER, vice president, finance & administration.
 BRANDON BARNES, director, Denton Channel 2.
 JEANNE BRODEUR, director, development & capital campaign.
 MIKE SEYMOUR, director, broadcasting.

KCOS

El Paso

Ch. 13

Licensee: El Paso Public Television Foundation, Box 650, El Paso, TX 79968.

Studio: Room 105, Education Bldg., University of Texas, El Paso Campus.

Mailing Address: Box 650, El Paso, TX 79968.

Technical Facilities: Channel No. 13 (210-216 MHz). Authorized power: 229-kw max. & 195-kw horizontal visual, 22.9-kw max. aural & 19.5-kw horizontal aural. Antenna: 820-ft. above av. terrain, 296-ft. above ground, 4916-ft. above sea level.

Latitude	31°	47'	17''
Longitude	106°	28'	46''

Transmitter: South slope of Franklin Mtn.

Satellite Earth Station: Collins, 10-meter; Rockwell receivers.

Ownership: Non-profit organization. James McIntyre, chmn.

Began Operation: August 18, 1978.

Represented (legal): Cohn & Marks.

Personnel:

JOHN KASDAN, general manager.
 REX NIELSON, chief engineer.
 KATHY BURNETT, program manager.

KLUJ

Harlingen

Ch. 44

Licensee: Community Educational Television Inc., 855 N. Barham Rd., San Marcos, CA 92069.

Studio: 501 New Hampshire Rd., Harlingen, TX 78550.

Technical Facilities: Channel No. 44 (650-656 MHz). Authorized power: 1738-kw max. visual, 174-kw max. aural. Antenna: 971-ft. above av. terrain, 972-ft. above ground, 1017-ft. above sea level.

Latitude	26°	13'	00''
Longitude	97°	46'	48''

Transmitter: 1.5-mi. WSW of intersection of Wilson Tract & Primera Rd., near Primera.

Ownership: Non-profit corp. Jane Duff, v.p.; Norman Juggert, secy. See Trinity Bcstg. Network in Group Ownership of Television Stations.

Began Operation: June 25, 1984.

Represented (engineering): Smith & Powstenko.

Personnel:

JOHN JACOBSON, station manager.

KMBH

Harlingen

Ch. 60

Licensee: RGV Educational Bcstg. Inc., Box 2147, Harlingen, TX 78551.

Studio: 1701 Tennessee Ave., Harlingen, TX 78550.

Telephone: 512-421-4111.

Technical Facilities: Channel No. 60 (746-752 MHz). Authorized power: 2257.93-kw max. visual, 225.79-kw max. aural. Antenna: 1221-ft. above av. terrain, 1244-ft. above ground, 1774-ft. above sea level.

Latitude	26°	07'	14''
Longitude	97°	49'	18''

Transmitter: Hwy. 506, 2-mi. S of La Feria.

Satellite Earth Stations: SatCom, 7.5-meter C-band; Comtech, 5-meter C-band; Microdyne, Scientific-Atlanta receivers.

Ownership: Non-profit corp. Ruben R. Cardenas, chmn.; Randall Feldman, pres.; Fr. Leo Ferreira, v.p.; Dora Lee Rodriguez, secy.; Angela Villareal, treas.

Began Operation: 1983; left air Aug. 1983; returned to air Oct. 1985.

Represented (legal): Ross & Hardies.

Represented (engineering): W. K. Associates.

Personnel:

RANDALL FELDMAN, president & general manager.
 ROSALINDA PRADO, business manager.
 ADRIANA MEDRANO, program manager.
 FRANCES MORRIS, membership manager.
 DAHLIA E. BETANCOURT, auction manager.
 XAVIER ALEGRIA, production manager.
 SARAH E. RODRIGUEZ, producer/director.
 LUIS R. PENA, master control operator.
 MICHAEL SPAIN, master control operator.
 ABEL GONZALEZ, master control operator.
 RICARDO LEAL, master control operator.
 EDDIE J. SIMONE, chief engineer.

KETH

Houston

Ch. 14

Grantee: Community Educational TV of Houston Inc., 3105 Senior Rd., Sugar Land, TX 77478.

Studio: 3105 Senior Rd., Sugar Land, TX 77478.

Telephone: 713-438-7009.

Technical Facilities: Channel No. 14 (470-476 MHz). Authorized power: 4457-kw max. visual, 445.7-kw max. aural. Antenna: 1437-ft. above av. terrain, 1414-ft. above ground, 1489-ft. above sea level.

Latitude	29°	33'	25''
Longitude	95°	30'	04''

Transmitter: 3101 Senior Road.

Ownership: Non-profit corp. For other interests, see Trinity Bcstg. Network in Group Ownership of TV Stations.

Began Operation: July 16, 1987.

Represented (legal): May & Dunne.

Represented (engineering): John F. X. Browne & Associates Inc.

Personnel:

JIM THOMPSON, general manager.
 JACK TUDOR, chief engineer.

KUHT

Houston

Ch. 8

Licensee: University of Houston, 4513 Cullen Blvd., Houston, TX 77004.

Studio: 4513 Cullen Blvd.

Telephone: 713-748-6814.

Technical Facilities: Channel No. 8 (180-186 MHz). Authorized power: 316-kw visual, 316-kw aural. Antenna: 1851-ft. above av. terrain, 1970-ft. above ground, 1916-ft. above sea level.

Latitude	29°	34'	28''
Longitude	95°	29'	37''

Transmitter: 4-mi. SE of Missouri City.

Public/ETV Stations

Multichannel TV Sound: Stereo only.

Satellite Earth Station: Collins, 10-meter; Harris, Rockwell, Scientific-Atlanta receivers.

FM Affiliate: KUHF, 100-kw, 88.7 MHz (No. 204), 1200-ft.

Ownership: University of Houston. John Kolb, chmn., Board of Regents.

Began Operation: May 25, 1953.

Represented (legal): Dow, Lohnes & Albertson.

Personnel:

JAMES L. BAUER, station manager.
STEVEN GRAY, program director.
AL LEVERICK, chief engineer.

KTXT-TV

Lubbock

Ch. 5

Licensee: Texas Tech University, Tech Station Box 4359, Lubbock, TX 79409.

Studio: Texas Tech Campus, Lubbock, TX 79409.

Telephone: 806-742-2209.

Technical Facilities: Channel No. 5 (76-82 MHz). Authorized power: 100-kw visual, 25-kw aural. Antenna: 801-ft. above av. terrain, 817-ft. above ground, 4042-ft. above sea level.

Latitude	33°	34'	55''
Longitude	101°	53'	25''

Transmitter: Texas Tech Campus.

Satellite Earth Station: Collins, 10-meter; Collins, Apollo receivers.

FM Affiliate: KTXT-FM, 5-kw, 88.1 MHz (No. 201).

Ownership: State institution.

Began Operation: October 16, 1962.

Personnel:

JOHN W. HENSON, station manager.

KOCV-TV

Odessa

Ch. 36

Licensee: Odessa Junior College District, 201 W. University Blvd., Odessa, TX 79764.

Studio: 201 W. University Blvd., Odessa, TX 79764.

Telephone: 915-335-6336.

Technical Facilities: Channel No. 36 (602-608 MHz). Authorized power: 515-kw max. visual, 51.5-kw max. aural. Antenna: 307-ft. above av. terrain, 317-ft. above ground, 3207-ft. above sea level.

Latitude	31°	51'	59''
Longitude	102°	22'	50''

Transmitter: 201 W. University Blvd., Odessa.

Satellite Earth Station: SatCom, 7-meter C-band.

FM Affiliate: KOCV-FM, 5-kw, 91.3 MHz.

Ownership: Public educational institution.

Began Operation: March 24, 1986.

Represented (legal): Cohn & Marks.

Personnel:

JOHN McCARROLL, general manager.
HARRY TYLER, station manager.
BOB BORUM, director of operations/engineering.
DORIS ROBERTS, program/traffic director.
CATHI HALFORD, membership/volunteer director.

KLRN-TV

San Antonio

Ch. 9

Licensee: Alamo Public Telecommunications Council, Box 9, San Antonio, TX 78291.

Studio: 801 S. Bowie St., San Antonio, TX 78205.

Telephone: 512-222-8041.

Technical Facilities: Channel No. 9 (186-192 MHz). Authorized power: 309-kw max. visual, 31.3-kw max. aural. Antenna: 930-ft. above av. terrain, 1051-ft. above ground, 1541-ft. above sea level.

Latitude	29°	19'	33''
Longitude	98°	21'	25''

Transmitter: Calaveras Lake at 9445 S. Foster Rd., San Antonio.

Satellite Earth Station: SatCom, 7-meter; Scientific-Atlanta receivers.

Ownership: Southwest Texas Public Broadcasting Council, non-profit organization.

Began Operation: September 10, 1962.

Represented (legal): Cohn & Marks.

Personnel:

HOWARD D. GUTIN, president & general manager.
JOANNE WINIK, vice president & station manager.
BILL ARHOS, vice president, programming.
KATHY WHITE, vice president, finance.
GENE DOREN, vice president, engineering.
JAMES ULLRICH, director of instructional programming.
LIZ KLIMBACK, director of public information.

UTAH

KULC

Ogden

Ch. 9

Licensee: Utah State Board of Regents, University of Utah, Salt Lake City, UT 84112.

Studio: 101 Gardner Hall, U. of Utah, Salt Lake City, UT 84112.

Telephone: 801-581-7999.

Technical Facilities: Channel No. 9 (186-192 MHz). Authorized power: 166-kw visual, 16.6-kw aural. Antenna: 2931-ft. above av. terrain, 78-ft. above ground, 8529-ft. above sea level.

Latitude	40°	36'	30''
Longitude	112°	09'	34''

Transmitter: Mt. Vision, 17-mi. SW of Salt Lake City.

Satellite Earth Station: Andrew, 9-meter; Rockwell receivers.

Ownership: Public educational institution, State of Utah.

Began Operation: December 1, 1986.

Represented (legal): William Evans.

Represented (engineering): Hammett & Edison Inc.

Personnel:

FRED ESPLIN, general manager.
DON BULLEN, operations manager.
CLARK W. RHOADS, engineering director.
SCOTT CHAFFIN, program director.
SUSAN KOLES, promotion director.

KBYU-TV

Provo

Ch. 11

Licensee: Brigham Young University, Provo, UT 84602.**Studio:** Harris Fine Arts Center, Brigham Young University, Provo, UT 84602.**Telephone:** 801-378-3551.**Technical Facilities:** Channel No. 11 (198-204 MHz). Authorized power: 162-kw visual, 32.4-kw aural. Antenna: 2943-ft. above av. terrain, 89-ft. above ground, 8556-ft. above sea level.

Latitude	40°	36'	28''
Longitude	112°	09'	33''

Transmitter: Mt. Vision, approx. 37-mi. NW of Provo.**Satellite Earth Stations:** Andrew, 10-meter C-band; Scientific-Atlanta, 4.7-meter C-band; Andrew, Scientific-Atlanta receivers.**FM Affiliate:** KBYU-FM, 32-kw, 88.9 MHz (No. 205), 2912-ft.**News Service:** UPI.**Ownership:** Private institution. Jeffrey R. Holland, pres.**Began Operation:** November 15, 1965.**Represented (legal):** Wilkinson, Barker, Knauer & Quinn.**Represented (engineering):** Cohen & Dippell.**Personnel:**

THOMAS A. GRIFFITHS, general manager.
 R. BRUCE REED, assistant general manager.
 MEL ROGERS, station manager.
 BARBARA HAMMOND, program manager.
 LYNN EDWARDS, chief engineer.
 BILL SILCOCK, news & public affairs manager.
 KATHRYN CALDWELL, public information manager.
 JAY SUMSION, production manager.
 BOB GILLMAN, operations manager.
 BILL CHERRY, development manager.
 TERESA MINOR, office manager.
 HOWARD MITCHELL, marketing manager.

KUED

Salt Lake City

Ch. 7

Licensee: University of Utah, Salt Lake City, UT 84112.**Studio:** University campus.**Telephone:** 801-581-7777.**Technical Facilities:** Channel No. 7 (174-180 MHz). Authorized power: 155-kw visual, 24.8-kw aural. Antenna: 3000-ft. above av. terrain, 204-ft. above ground, 8605-ft. above sea level.

Latitude	40°	36'	29''
Longitude	112°	09'	36''

Transmitter: Oquirrh Mountains, 17-mi. SSW of Salt Lake City.**Multichannel TV Sound:** Stereo and separate audio program.**Satellite Earth Station:** Collins, 10-meter; Collins, M/A-Com, RCA, Rockwell receivers.**FM Affiliate:** KUER, 38-kw, 90.1 MHz (No. 211), 2929-ft.**Ownership:** University of Utah.**Began Operation:** January 20, 1958.**Represented (legal):** Dow, Lohnes & Albertson.**Personnel:**

FRED C. ESPLIN, general manager.
 LARRY S. SMITH, business manager.
 SCOTT CHAFFIN, program manager.
 DOUGLAS SCHREMS, production manager.
 CLARK RHOADS, director of engineering/operations.

1988 Edition

VERMONT**WETK**

Burlington

Ch. 33

Licensee: U. of Vermont & State Agricultural College, Educational TV, Burlington, VT 05401.**Studio:** Ethan Allen Ave., Winooski, VT 05404.**Telephone:** 802-655-4800.**Technical Facilities:** Channel No. 33 (584-590 MHz). Authorized power: 251-kw visual, 50.1-kw aural. Antenna: 2680-ft. above av. terrain, 96-ft. above ground, 4130-ft. above sea level.

Latitude	44°	31'	32''
Longitude	72°	48'	54''

Holds CP for change to 1000-kw max. visual, 2674-ft. above av. terrain, 98-ft. above ground, 4066-ft. above sea level. BPET-870316KI.

Transmitter: Summit of Mt. Mansfield.**Satellite Earth Station:** Collins, 10-meter; Collins receivers.**Ownership:** U. of Vermont & State Agricultural College.**Began Operation:** October 16, 1967.**Represented (legal):** Covington & Burling.**Personnel:**

HOPE S. GREEN, general manager.
 MARGERY H. SWIM, assistant general manager & director of programming.

WVER

Rutland

Ch. 28

Licensee: U. of Vermont & State Agricultural College.**Studio:** Ethan Allen Ave., Winooski, VT 05404.**Technical Facilities:** Channel No. 28 (554-560 MHz). Authorized power: 40.7-kw visual, 7.41-kw aural. Antenna: 1400-ft. above av. terrain, 297-ft. above ground, 2273-ft. above sea level.

Latitude	43°	39'	32''
Longitude	73°	06'	25''

Holds CP for change to 247-kw max. visual, 22.2-kw max. aural, 1402-ft. above av. terrain, 274-ft. above ground, 2250-ft. above sea level. BPET-860106KG.

Transmitter: Summit of Grandpa's Knob.**Ownership:** U. of Vermont & State Agricultural College.**Began Operation:** March 18, 1968.**Personnel:** See WETK, Burlington.**WVTB**

St. Johnsbury

Ch. 20

Licensee: U. of Vermont & State Agricultural College.**Studio:** Ethan Allen Ave., Winooski, VT 05404.**Technical Facilities:** Channel No. 20 (506-512 MHz). Authorized power: 42.7-kw visual, 7.76-kw aural. Antenna: 1940-ft. above av. terrain, 131-ft. above ground, 3386-ft. above sea level.

Latitude	44°	34'	16''
Longitude	71°	53'	39''

Transmitter: Summit of Burke Mtn.

A-1259

Public/ETV Stations

Ownership: U. of Vermont & State Agricultural College.

Began Operation: February 26, 1968.

Personnel: See WETK, Burlington.

WVTA

Windsor

Ch. 41

Licensee: U. of Vermont & State Agricultural College.

Studio: Ethan Allen Ave., Winooski, VT 05404.

Technical Facilities: Channel No. 41 (632-638 MHz). Authorized power: 589-kw visual, 112-kw aural. Antenna: 2260-ft. above av. terrain, 426-ft. above ground, 3291-ft. above sea level.

Latitude	43°	26'	17''
Longitude	72°	27'	08''

Transmitter: South Peak, Mt. Ascutney.

Ownership: U. of Vermont & State Agricultural College.

Began Operation: March 18, 1968.

Personnel: See WETK, Burlington.

VIRGINIA

WNVC

Fairfax

Ch. 56

Licensee: Central Virginia ETV Corp., 23 Sesame St., Richmond, VA 23235.

Studio: 8101A Lee Hwy., Falls Church, VA 22042.

Telephone: 703-698-9682.

Technical Facilities: Channel No. 56 (722-728 MHz). Authorized power: 1230-kw max. & 741-kw horizontal visual, 126-kw max. & 74.1-kw horizontal aural. Antenna: 732-ft. above av. terrain, 689-ft. above ground, 1049-ft. above sea level.

Latitude	38°	52'	28''
Longitude	77°	13'	24''

Transmitter: Intersection of U.S. 29-211 & I-495, near Merrifield.

Ownership: See WCVE-TV, Richmond.

Began Operation: June 1, 1983.

Represented (legal): Fisher, Wayland, Cooper & Leader.

Represented (engineering): Edward F. Lorentz & Associates.

Personnel:

DAN WARD, vice president & general manager.
BRUCE MILLER, operations manager.
WILLARD SHEARS, director of engineering.

WNVT

Goldvein

Ch. 53

Licensee: Central Virginia ETV Corp., 8101A Lee Hwy., Falls Church, VA 22042.

Studio: 8101A Lee Hwy., Falls Church, VA 22042.

Telephone: 703-698-9682.

A-1260

Technical Facilities: Channel No. 53 (704-710 MHz). Authorized power: 2220-kw max. & 1440-kw horizontal visual, 333-kw max. & 214-kw horizontal aural. Antenna: 748-ft. above av. terrain, 653-ft. above ground, 1049-ft. above sea level.

Latitude	38°	37'	42''
Longitude	77°	26'	20''

Transmitter: 15100 Joplin Rd., Independent Hill, Prince William County.

Satellite Earth Station: Collins, 10-meter; Collins receivers.

Ownership: See WCVE-TV, Richmond.

Began Operation: March 1, 1972.

Represented (legal): Hunton & Williams.

Personnel:

DORIS E. BETHKE, station manager.
WILLIAM SHEARS, director of engineering.
DAVID HURD, chief engineer.
NANCY KAUFMAN, utilization supervisor.
JIM SPEAR, director of programming.

WHRO-TV

Hampton-Norfolk

Ch. 15

Licensee: Hampton Roads Educational Telecommunications Assn. Inc., 5200 Hampton Blvd., Norfolk, VA 23508.

Studio: 5200 Hampton Blvd., Norfolk, VA 23508.

Telephone: 804-489-9476.

Technical Facilities: Channel No. 15 (476-482 MHz). Authorized power: 2748-kw max. visual, 274.8-kw max. aural. Antenna: 968-ft. above av. terrain, 1003-ft. above ground, 989-ft. above sea level.

Latitude	36°	48'	32''
Longitude	76°	30'	13''

Transmitter: Hwy. 337, 1-mi. S of Driver, VA.

Multichannel TV Sound: Stereo and separate audio program.

Satellite Earth Stations: Collins, 10-meter; DX Antenna, Rockwell, Scientific-Atlanta receivers.

FM Affiliate: WHRO-FM, 50-kw, 89.5 MHz (No. 208), 680-ft.

News Service: AP.

Ownership: Hampton Roads Educational Telecommunications Assn. Inc.

Began Operation: October 2, 1961.

Represented (legal): Cohn & Marks.

Represented (engineering): Moffet, Larson & Johnson, P.C.

Personnel:

JOHN R. MORISON, president & general manager.
KENNETH B. KRALL, sr. vice president & chief financial officer.
PATRICK ARNOUX, director of TV programming.
LAWRENCE E. CRUM, vice president, educational telecommunications.
JACK BECK, director of engineering.
VIANNE B. WEBB, director of cultural programming & WHRO-FM station manager.
MITA VAIL, director of development.
BRUCE BEALE, director of television production.
KEITH MASSIE, chief engineer.

WMSY-TV

Marion

Ch. 52

Licensee: Blue Ridge Public Television Inc., Box 13246, Roanoke, VA 24032.

Studio: See WBRA-TV, Roanoke.

Telephone: 703-344-0991.

Technical Facilities: Channel No. 52 (698-704 MHz). Authorized power: 741-kw max. & 372-kw horizontal visual, 56.2-kw horizontal aural. Antenna: 1460-ft. above av. terrain, 350-ft. above ground, 3910-ft. above sea level.

Latitude	36°	54'	01''
Longitude	81°	32'	35''

Transmitter: Walker Mtn., W of B. F. Buchanan Hwy., 4-mi. N of Marion.

Ownership: See WBRA-TV, Roanoke.

Began Operation: August 1, 1981.

Represented (legal): Cohn & Marks.

Represented (engineering): A. D. Ring & Associates.

Personnel: See WBRA-TV, Roanoke.

WSBN-TV

Norton

Ch. 47

Licensee: Blue Ridge Public Television Inc., Box 13246, Roanoke, VA 24032.

Studio: See WBRA-TV, Roanoke.

Telephone: 703-344-0991.

Technical Facilities: Channel No. 47 (668-674 MHz). Authorized power: 629.17-kw max. & 245-kw horizontal visual, 94.375-kw max. & 37.1-kw horizontal aural. Antenna: 1940-ft. above av. terrain, 240-ft. above ground, 4400-ft. above sea level.

Latitude	36°	53'	52''
Longitude	82°	37'	22''

Transmitter: High Knob, Norton.

Ownership: See WBRA-TV, Roanoke.

Began Operation: March 30, 1971.

Represented (legal): Cohn & Marks.

Personnel: See WBRA-TV, Roanoke.

WCVE-TV

Richmond

Ch. 23

Licensee: Central Virginia Educational TV Corp., Box 3237, Richmond, VA 23235.

Studio: 23 Sesame St., Richmond, VA 23235.

Telephone: 804-320-1301.

Technical Facilities: Channel No. 23 (524-530 MHz). Authorized power: 2290-kw max. & 1350-kw horizontal visual, 204-kw horizontal aural. Antenna: 1080-ft. above av. terrain, 999-ft. above ground, 1346-ft. above sea level.

Latitude	37°	30'	46''
Longitude	77°	36'	06''

Transmitter: 0.41-mi. S of Robious Rd. & 0.85-mi. SE of Robious, VA.

Multichannel TV Sound: Stereo only.

Satellite Earth Stations: Transmit/receive Encom, 9.5-meter C-band; Collins, 10-meter C-band; Hughes, 3-meter C-band; Rockwell receivers.

Ownership: Non-profit corp. A. Prescott Rowe, chmn.; Franklin M. Halsey, vice chmn.; B. W. Spiller, pres.; Guy T. Tripp III, secy. & counsel; Coleman Wortham III, treas. Central Virginia ETV Corp. also owns & operates WNVC, Fairfax; WNVN, Goldvein & WCVW, Richmond.

Began Operation: September 10, 1964.

Represented (legal): Fisher, Wayland, Cooper & Leader.

Represented (engineering): Cohen & Dippell, P. C.

Personnel:
B. W. SPILLER, president & general manager.
RICHARD HALL, vice president, broadcasting.

1988 Edition

CALVIN NUNNLEY, director of instruction.
JOHN A. PRATHER, director of engineering.
GEORGE MCGUIGAN, chief engineer.
DONNA SANFORD, public program director.

WCVW

Richmond

Ch. 57

Licensee: Central Virginia ETV Corp.

Studio: 23 Sesame St., Richmond, VA 23235.

Telephone: 804-320-1301.

Technical Facilities: Channel No. 57 (728-734 MHz). Authorized power: 1020-kw max. & 468-kw horizontal visual, 91.2-kw horizontal aural. Antenna: 960-ft. above av. terrain, 999-ft. above ground, 1356-ft. above sea level.

Latitude	37°	30'	46''
Longitude	77°	36'	06''

Transmitter: Approx. 100-ft. E of 23 Sesame St., Richmond.

Began Operation: December 24, 1966.

Personnel: See WCVE-TV, Richmond.

WBRA-TV

Roanoke

Ch. 15

Licensee: Blue Ridge Public Television Inc., Box 13246, Roanoke, VA 24032.

Studio: 1215 McNeil Dr. SW, Roanoke, VA 24015.

Telephone: 703-344-0991.

Technical Facilities: Channel No. 15 (476-482 MHz). Authorized power: 631-kw max. & 283-kw horizontal visual, 92-kw max. & 42.4-kw horizontal aural. Antenna: 2050-ft. above av. terrain, 265-ft. above ground, 4005-ft. above sea level.

Latitude	37°	11'	56''
Longitude	80°	09'	02''

Transmitter: Poor Mtn.

Satellite Earth Stations: Andrew, 10-meter C-band; Harris, 3.5-meter C-band; Scientific-Atlanta, 3-meter C-band; Collins, DX Engineering, Scientific-Atlanta receivers.

Ownership: Blue Ridge Public Television Inc. Samuel P. McNeil, pres.; E. V. Rexrode Jr., v.p.; C. A. Martin, v.p.; Charlie B. Terry, secy.-treas. Blue Ridge also owns & operates WSBN-TV, Norton & WMSY-TV, Marion, VA.

Began Operation: August 1, 1967.

Represented (legal): Cohn & Marks.

Represented (engineering): A. D. Ring & Associates.

Personnel:
E. V. REXRODE JR., executive vice president.
LARRY A. DYER, general manager.
RONALD B. SMITH, chief engineer.
JON BOETTCHER, program director.
GYNN FINTON, traffic continuity.
BARBARA LANDON, development director.
DAVID URANO, production manager.

WVPT

Staunton

Ch. 51

Licensee: Shenandoah Valley Educational TV Corp., 298 Port Republic Rd., Harrisonburg, VA 22801.

Studio: Interstate Hwy. 81 & Port Republic Rd.

Telephone: 703-434-5391.

Public/ETV Stations

Technical Facilities: Channel No. 51 (692-698 MHz). Authorized power: 525-kw max. & 89.1-kw horizontal visual, 67.6-kw max. & 13.5-kw horizontal aural. Antenna: 2230-ft. above av. terrain, 46-ft. above ground, 4382-ft. above sea level.

Latitude	38°	09'	54''
Longitude	79°	18'	51''

Transmitter: Elliott Knob.

Satellite Earth Stations: Comtech, 3.8-meter Ku- & C-band; Scientific-Atlanta, 10-meter C-band; Collins, DX receivers.

Ownership: State chartered non-profit corp. Dr. Ronald E. Carrier, chmn.; Dr. O. L. Boyd, vice chmn.; Arthur E. Albrecht, pres.; Francis Bell, secy.; William Pond, treas.

Began Operation: August 29, 1968.

Represented (legal): Covington & Burling.

Represented (engineering): A. D. Ring & Associates.

Personnel:

DR. RONALD E. CARRIER, chairman.
ARTHUR E. ALBRECHT, president.
SIDNEY A. SMITH, director of instructional programming.
DAVID BURGESS, director of engineering.
WANDA K. ZIMMERMAN, director of programming.
HOLLY WATTS, director of development.

WASHINGTON

KCKA

Centralia

Ch. 15

Licensee: Tacoma School District No. 10, 1101 S. Yakima Ave., Tacoma, WA 98405.

Studio: See KTPS, Tacoma, WA.

Technical Facilities: Channel No. 15 (476-482 MHz). Authorized power: 537-kw visual, 64.6-kw aural. Antenna: 1140-ft. above av. terrain, 234-ft. above ground, 1681-ft. above sea level.

Latitude	46°	33'	16''
Longitude	123°	03'	26''

Transmitter: Crego Hill, 12-mi. SW of Centralia.

Ownership: Tacoma School District No. 10.

Began Operation: October 2, 1982.

Represented (legal): Wiley, Rein & Fielding.

Represented (engineering): Kenneth Williams Jr.

Personnel: See KTPS, Tacoma, WA.

KWSU-TV

Pullman

Ch. 10

Licensee: Washington State University, Pullman, WA 99164.

Studio: Edward R. Murrow Communications Center.

Telephone: 509-335-6588.

Technical Facilities: Channel No. 10 (192-198 MHz). Authorized power: 117-kw visual, 11.7-kw aural. Antenna: 1350-ft. above av. terrain, 300-ft. above ground, 3900-ft. above sea level.

Latitude	46°	51'	43''
Longitude	117°	10'	26''

Transmitter: Kamiak Butte, 4-mi. SW of Palouse, 9-mi. N of Pullman.

Satellite Earth Stations: Collins, 10-meter; Collins receivers.

AM Affiliate: KWSU, 5-kw, 1250 kHz.

A-1262

Ownership: Washington State University.

Began Operation: September 24, 1962.

Represented (legal): Cohn & Marks.

Personnel:

DENNIS HAARSAGER, general manager.
BARBARA DICKINSON, promotion manager.
GALE FRANKO, traffic manager.
KEN JULIAN, chief engineer.
RICHARD MASSEY, art director.
WARREN WRIGHT, program manager.

KTNW

Richland

Ch. 31

(Satellite of KWSU-TV, Pullman, WA)

Grantee: Washington State University, Edward R. Murrow Communications Center, Pullman, WA 99164-2530.

Studio: Box 3100, Tri-Cities, WA 99302.

Telephone: 509-335-6588.

Technical Facilities: Channel No. 31 (572-578 MHz). Authorized power: 57.193-kw max. & 21.193-kw horizontal visual, 5.719-kw max. & 2.119-kw horizontal aural. Antenna: 1192-ft. above av. terrain, 45-ft. above ground, 2227-ft. above sea level.

Latitude	46°	06'	23''
Longitude	119°	07'	50''

Transmitter: Jump Off Joe Butte, near Kennewick.

Ownership: Washington State University.

Began Operation: October 18, 1987.

Represented (legal): Cohn & Marks.

Personnel: See KWSU-TV, Pullman.

KCTS-TV

Seattle

Ch. 9

Licensee: KCTS Association, 401 Mercer St., Seattle, WA 98109.

Studio: 401 Mercer St., Seattle, WA 98109.

Telephone: 206-441-6463.

Technical Facilities: Channel No. 9 (186-192 MHz). Authorized power: 275-kw visual, 55-kw aural. Antenna: 830-ft. above av. terrain, 587-ft. above ground, 1000-ft. above sea level.

Latitude	47°	36'	57''
Longitude	122°	18'	27''

Holds CP for change to 316-kw max. visual, 50-kw max. aural, 827-ft. above av. terrain, 545-ft. above ground, 1001-ft. above sea level; lat. 47° 36' 58", long. 122° 18' 28"; transmitter to 18th E. & E. Madison, Seattle. BPET-851203KH.

Transmitter: 1611 18th Ave.

Satellite Earth Stations: Microdyne, 4.5-meter C-band; Andrew, 10-meter C-band; Collins, Scientific-Atlanta receivers.

Ownership: Non-profit corp. E. Kenneth Solid, chmn.; Jane Carson Williams, vice chmn.; Burnill F. Clark, pres.; James Collier, secy.; Michael J. Coie, treas.

Began Operation: December 7, 1954.

Represented (legal): Dow, Lohnes & Albertson.

Represented (engineering): John F. X. Browne & Associates Inc.

Personnel:

BURNILL CLARK, president & chief executive officer.
TOM HOWE, senior vice president & station manager.
WALTER PARSONS, senior vice president, support services.
ERNEST E. NEUMANN, vice president, technical services.
DOROTHY PATON, director of project & teleservices marketing.
PAT WOODLEY, director of project & teleservices marketing.

KSPS-TV

Spokane

Ch. 7

Licensee: Spokane School District No. 81, North 200 Bernard St., Spokane, WA 99201.**Studio:** South 3911 Regal St., Spokane, WA 99203.**Telephone:** 509-455-3790.**Technical Facilities:** Channel No. 7 (174-180 MHz). Authorized power: 316-kw visual, 63.2-kw aural. Antenna: 1830-ft. above av. terrain, 595-ft. above ground, 4225-ft. above sea level.

Latitude	47°	34'	34''
Longitude	117°	17'	58''

Transmitter: South end of Krell Hill.**Satellite Earth Station:** Collins, 10-meter; Collins, Scientific-Atlanta receivers.**Ownership:** Public school district, governed by 5 elected directors.**Began Operation:** April 24, 1967.**Represented (legal):** Wheeler & Wheeler.**Personnel:**

CLAUDE L. KISTLER, general manager.
WILLIAM R. STANLEY, program manager.

KTPS

Tacoma

Ch. 28

Licensee: Tacoma School District No. 10, Central Administration Bldg., Box 1357, 8th & Tacoma Aves., Tacoma, WA 98402.**Studio:** 1101 S. Yakima Ave., Tacoma, WA 98405.**Telephone:** 206-272-1528.**Technical Facilities:** Channel No. 28 (554-560 MHz). Authorized power: 679-kw visual, 113.18-kw aural. Antenna: 760-ft. above av. terrain, 504-ft. above ground, 900-ft. above sea level.

Latitude	47°	16'	41''
Longitude	122°	30'	42''

Transmitter: 5544 N. 35th St., Tacoma.**Satellite Earth Station:** Collins, 10-meter; Collins receivers.**FM Affiliate:** KTPS, 7.93-kw, 91.7 MHz (No. 219), 553-ft.**Ownership:** Tacoma School District No. 10.**Began Operation:** September 25, 1961 on Ch. 62. Switched to Ch. 28 September 1982.**Represented (legal):** Wiley, Rein & Fielding.**Represented (engineering):** Kenneth Williams Jr.**Personnel:**

RON LIVELY, station manager.
MICHAEL SCOTT, chief engineer.
DEBBIE EMOND, supervisor, programming & finances.

KYVE

Yakima

Ch. 47

Licensee: Central Washington Association for Public Telecommunications.**Studio:** 1105 S. 15th Ave., Yakima, WA 98902-5399.**Telephone:** 509-452-4700.**Technical Facilities:** Channel No. 47 (668-674 MHz). Authorized power: 550-kw visual, 55-kw aural. Antenna: 920-ft. above av. terrain, 137-ft. above ground, 2109-ft. above sea level.

Latitude	46°	31'	58''
Longitude	120°	30'	33''

Transmitter: Ahtanum Ridge Rd., 2-mi. SW of Union Gap.**Satellite Earth Station:** Collins, 10-meter; Collins receivers.**Ownership:** Central Washington Assn. for Public Telecommunications, a private, non-profit corp.**Began Operation:** November 1, 1962.**Personnel:**

PAUL HARTMAN, general manager.
DIANNE ULRICH, operations/traffic.
MARK DUFAULT, chief engineer.
LYNN TOBIN, production manager.
MARILYN HUDSON, program director.
ANNE NAPIER CAFFERY, development director.

WEST VIRGINIA**WSWP-TV**

Grandview

Ch. 9

Licensee: West Virginia Educational Bcstg. Authority, 600 Capitol St., Charleston, WV 25301.**Studio:** Airport Rd., Box AH, Beckley, WV 25802-2831.**Telephone:** 304-255-1501.**Technical Facilities:** Channel No. 9 (186-192 MHz). Authorized power: 316-kw visual, 63.2-kw aural. Antenna: 1000-ft. above av. terrain, 488-ft. above ground, 3448-ft. above sea level.

Latitude	37°	53'	46''
Longitude	80°	59'	21''

Transmitter: On Mann Mtn., approx. 1.1-mi. W of Layland.**Satellite Earth Stations:** Andrew, 10-meter C-band; Microdyne, 5-meter C-band; Collins, Microdyne receivers.**Ownership:** West Virginia Educational Broadcasting Authority.**Began Operation:** November 1, 1970.**Represented (legal):** Blair, Joyce & Silva.**Represented (engineering):** Moffet, Larson & Johnson, P.C.**Personnel:**

DONN ROGOSIN, general manager.
H. LEON DRYE, chief engineer.
RITA RAY, program director.
MATT STANLEY, community relations director.
ROVENA WARD, business manager.

WPBY-TV

Huntington

Ch. 33

Licensee: West Virginia Educational Bcstg. Authority.**Studios:** Third Ave., Huntington, WV 25701; 301 Blackwood Ave., Nitro, WV 25143.**Telephones:** 304-696-6630, Huntington; 304-722-2993, Nitro.**Technical Facilities:** Channel No. 33 (584-590 MHz). Authorized power: 1037-kw max. & 398-kw horizontal visual, 103.7-kw max. & 39.8-kw horizontal aural. Antenna: 1280-ft. above av. terrain, 1071-ft. above ground, 2049-ft. above sea level.

Latitude	38°	29'	42''
Longitude	82°	12'	03''

Holds CP for change to 5000-kw max. visual, 500-kw max. aural, 1280-ft. above av. terrain, 1076-ft. above ground, 2026-ft. above sea level.

Transmitter: Barker Ridge, near Milton, WV.**Satellite Earth Station:** Collins, 10-meter; Collins receivers.

Public/ETV Stations

Ownership: West Virginia Educational Broadcasting Authority.

Began Operation: July 14, 1969.

Represented (legal): Blair, Joyce & Silva.

Represented (engineering): Moffet, Larson & Johnson, P.C.

Personnel:

DALE RHODES, general manager.
 THOMAS HOLLERON, chief engineer.
 JAMES HULTIN, senior producer.
 JO ELLEN STEPHENS, development director.
 SALLY CARICO, public information director.
 SUE WELTY, marketing director.
 WILLIAM RUSSELL, school services director.
 N. JEAN BIAS, business manager.
 CAROL J. BRODRICK, program manager.
 WILLIAM KELLEY, Nitro studio manager.

WNPB-TV

Morgantown

Ch. 24

Licensee: West Virginia Educational Bcstg. Authority.

Studio: 191 Scott Ave., Box TV-24, Morgantown, WV 26507.

Telephone: 304-293-6511.

Technical Facilities: Channel No. 24 (530-536 MHz). Authorized power: 2750-kw max. & 1875-kw horizontal visual, 550.8-kw max. & 375-kw horizontal aural. Antenna: 1500-ft. above av. terrain, 518-ft. above ground, 3114-ft. above sea level.

Latitude	39°	41'	45''
Longitude	79°	45'	45''

Transmitter: Adjacent to Sand Springs Lookout Tower.

Satellite Earth Station: Collins, 10-meter; Collins receivers.

Ownership: West Virginia Educational Bcstg. Authority.

Began Operation: February 23, 1969.

Represented (legal): Blair, Joyce & Silva.

Represented (engineering): Moffet, Larson & Johnson, P.C.

Personnel:

KENNETH A. JARVIS, general manager.
 ALBERT H. PRICHARD, director of programming & production.
 JUDITH A. PARKER, director of instructional services.
 CAROLYN F. LEWIS, director of public information & graphic design.
 MICHAEL A. GALIK, director of engineering.
 CAROLYN M. McDANIEL, director of financial management & personnel.
 SARAH L. KIRK, administrative assistant.
 CHAROLETTE J. BOLYARD, traffic manager.
 JAMES BELT, engineering maintenance manager.
 DAVID McCOLLUM, production manager.

WISCONSIN

WPNE

Green Bay

Ch. 38

Licensee: Educational Communications Board, 3319 W. Beltline Hwy., Madison, WI 53713.

Studio: Instructional Services Bldg., 110 S. University Circle Dr., Green Bay, WI 54302.

Telephones: 414-465-2538; 608-273-5500.

A-1264

Technical Facilities: Channel No. 38 (614-620 MHz). Authorized power: 1078-kw max. & 912-kw horizontal visual, 45.6-kw aural. Antenna: 1100-ft. above av. terrain, 1140-ft. above ground, 2044-ft. above sea level.

Latitude	44°	24'	35''
Longitude	88°	00'	05''

Transmitter: Scray's Hill, 3.8-mi. SE of DePere.

Satellite Earth Station: Andrew, 11-meter C-band; Collins receivers.

News Services: AP, UPI.

Ownership: State of Wisconsin.

Began Operation: September 11, 1972.

Represented (legal): Dow, Lohnes & Albertson.

Represented (engineering): Evans Associates.

Personnel:

PAUL M. NORTON, executive director.
 LARRY DICKERSON, deputy director.
 BYRON KNIGHT, program/operations director.
 LARRY LONG, network representative, WPNE-TV.
 JAMES KISSINGER, network representative, WHWC-TV.
 NANCY BAUER, instructional programming director.
 WILLIAM WOODS, director of engineering.
 WILLIAM ESTES, public information director.
 TED TOBIE, director, administrative services.

WHLA-TV

La Crosse

Ch. 31

Licensee: Educational Communications Board.

Studio: See WPNE, Green Bay.

Technical Facilities: Channel No. 31 (572-578 MHz). Authorized power: 1200-kw max. & 955-kw horizontal visual, 60-kw aural. Antenna: 1143-ft. above av. terrain, 831-ft. above ground, 2045-ft. above sea level.

Latitude	43°	48'	17''
Longitude	91°	22'	06''

Transmitter: County Hwy. 25 & Tschumper Ridge Rd., La Crescent, MN.

Ownership: State of Wisconsin.

Began Operation: December 3, 1973.

Personnel: See WPNE-TV, Green Bay.

WHA-TV

Madison

Ch. 21

Licensee: Board of Regents of University of Wisconsin System, Vilas Communications Hall, Madison, WI 53706.

Studio: 821 University Ave., Madison, WI 53706.

Telephone: 608-263-2121. **TWX:** 910-286-2764.

Technical Facilities: Channel No. 21 (512-518 MHz). Authorized power: 759-kw max. & 339-kw horizontal visual, 150-kw max. & 67.6-kw horizontal aural. Antenna: 1250-ft. above av. terrain, 1200-ft. above ground, 2245-ft. above sea level.

Latitude	43°	03'	18''
Longitude	89°	28'	42''

Holds CP for change to 1025.87-kw max. visual, 102.5-kw max. aural, 1529-ft. above av. terrain, 1418-ft. above ground, 2513-ft. above sea level, lat. 43° 03' 20", long. 89° 32' 07"; transmitter to 6963 Mineral Point Rd., Verona. BPET-850215LQ.

Transmitter: 5702 Tokay Blvd., Madison.

Satellite Earth Station: Collins, 10-meter; Collins receivers.

AM Affiliate: WHA, 5-kw, 970 kHz.

News Services: AP, UPI.

Ownership: Board of Regents of University of Wisconsin System.

Began Operation: May 3, 1954.

Represented (legal): Cohn & Marks.

Represented (engineering): Jansky & Bailey.

Personnel:

LUKE LAMB, general manager & director of telecommunications.
RICHARD LAWSON, director of television & WHA-TV station manager.
JEFF CLARKE, director of programming & production services.
KEN DIXON, chief engineer.

WHWC-TV

Menomonie

Ch. 28

Licensee: Educational Communications Board, 3319 W. Beltline Hwy., Madison, WI 53713.

Studio: Room 205, Communications Center, 800 Broadway, Menomonie, WI 54751.

Telephone: 715-232-2628.

Technical Facilities: Channel No. 28 (554-560 MHz). Authorized power: 1094-kw max. & 871-kw horizontal visual, 54.5-kw aural. Antenna: 1150-ft. above av. terrain, 1196-ft. above ground, 2176-ft. above sea level.

Latitude	45°	02'	47''
Longitude	91°	51'	42''

Transmitter: 2.3-mi. NE of Wheeler.

News Services: AP, UPI.

Ownership: Educational Communications Board.

Began Operation: November 16, 1973.

Represented (legal): Dow, Lohnes & Albertson.

Personnel:

JIM KISSINGER, regional representative.
SYL THOMAS, regional secretary.
BILL WIESE, public information officer.

WMVS

Milwaukee

Ch. 10

Licensee: Milwaukee Area District Board of Vocational, Technical & Adult Education, 1015 N. Sixth St., Milwaukee, WI 53203.

Studio: 1036 N. 8th St., Milwaukee, WI 53233.

Telephone: 414-271-1036.

Technical Facilities: Channel No. 10 (192-198 MHz). Authorized power: 309-kw visual, 30.9-kw aural. Antenna: 1010-ft. above av. terrain, 1101-ft. above ground, 1732-ft. above sea level.

Latitude	43°	05'	48''
Longitude	87°	54'	19''

Transmitter: 0.5-mi. N of E. Capitol Dr. on N. Humboldt Ave. Ext.

Multichannel TV Sound: Stereo and separate audio program.

Satellite Earth Station: Collins, 10-meter; Collins, Rockwell, Scientific-Atlanta receivers.

Ownership: Milwaukee Area District Board of Vocational, Technical & Adult Education. Harry Guzniczak, chmn.; Paul T. McDowell, vice chmn.; Marlene E. Johnson, secy.; Harry F. Franke, treas.

Began Operation: October 28, 1957.

Represented (legal): Dow, Lohnes & Albertson.

Personnel:

THOMAS AXTELL, general manager.
JOHN PUSHKASH, program manager.
LAMONT McLAUGHLIN, development manager.
GARY C. BEIER, public information manager.

1988 Edition

WMVT

Milwaukee

Ch. 36

Licensee: Milwaukee Area District Board of Vocational, Technical & Adult Education, 1015 N. Sixth St., Milwaukee, WI 53203.

Studio: See WMVS Milwaukee.

Telephone: 414-271-1036.

Technical Facilities: Channel No. 36 (602-608 MHz). Authorized power: 2340-kw max. & 1230-kw horizontal visual, 234-kw max. & 123-kw horizontal aural. Antenna: 890-ft. above av. terrain, 1101-ft. above ground, 1732-ft. above sea level.

Latitude	43°	05'	48''
Longitude	87°	54'	19''

Transmitter: 0.5-mi. N of E. Capitol Dr. on N. Humboldt Ave. Ext.

Multichannel TV Sound: Stereo and separate audio program.

Satellite Earth Stations: Collins, 10-meter C-band; Collins, 5-meter Ku-band; Collins, 3-meter Ku-band; Collins receivers.

Ownership: See WMVS, Milwaukee.

Began Operation: December 20, 1962.

Represented (legal): Dow, Lohnes & Albertson.

Personnel:

THOMAS AXTELL, general manager.
JOHN PUSHKASH, director of program scheduling.
WILLIAM BRYCE COMBS, director of program production.
LAMONT McLAUGHLIN, director of development.
GARY BEIER, public information manager.

WLEF-TV

Park Falls

Ch. 36

Licensee: Educational Communications Board.

Studio: See WPNE Green Bay.

Technical Facilities: Channel No. 36 (602-608 MHz). Authorized power: 741-kw visual, 371-kw aural. Antenna: 1468-ft. above av. terrain, 1471-ft. above ground, 3049-ft. above sea level.

Latitude	45°	56'	43''
Longitude	90°	16'	28''

Transmitter: 8.2-mi. E of Park Falls.

Ownership: State of Wisconsin.

Began Operation: December 5, 1977.

Personnel: See WPNE-TV, Green Bay.

WHRM-TV

Wausau

Ch. 20

Licensee: Educational Communications Board.

Studio: See WPNE, Green Bay.

Technical Facilities: Channel No. 20 (506-512 MHz). Authorized power: 724-kw visual, 36.2-kw aural. Antenna: 980-ft. above av. terrain, 647-ft. above ground, 2549-ft. above sea level.

Latitude	44°	55'	14.3''
Longitude	89°	41'	30.6''

Transmitter: Rib Mtn., 4-mi. SW of Wausau.

Ownership: State of Wisconsin.

Began Operation: October 25, 1975.

Personnel: See WPNE-TV, Green Bay.

Public/ETV Stations

WYOMING

KCWC-TV

Lander-Riverton

Ch. 4

Licensee: Central Wyoming College, Communications Complex, Riverton, WY 82501.

Studio: Communications Complex, Central Wyoming College, Riverton, WY 82501.

Telephone: 307-856-9291.

Technical Facilities: Channel No. 4 (66-72 MHz). Authorized power: 100-kw visual, 10-kw aural. Antenna: 1515-ft. above av. terrain, 287-ft. above ground, 9172-ft. above sea level.

Latitude	42°	34'	59''
Longitude	108°	42'	36''

Transmitter: 1.5-mi. due N of Hwy. 28 on Limestone Mtn., Atlantic City.

Satellite Earth Station: In operation; Scientific-Atlanta receivers.

Ownership: Central Wyoming College. Dr. Edward Donovan, pres.

Began Operation: May 10, 1983.

Represented (legal): Fletcher, Heald & Hildreth.

Represented (engineering): Robert A. Jones.

Personnel:
GREGORY RAY, general manager.

GUAM

KGTF

Agana

Ch. 12

Licensee: Guam Educational Telecommunications Corp., Box 21449, Agana, GU 96921.

Studio: Mangilao Municipality.

Technical Facilities: Channel No. 12 (204-210 MHz). Authorized power: 27.6-kw visual, 5.5-kw aural. Antenna: 199-ft. above av. terrain, 187-ft. above ground, 467-ft. above sea level.

Latitude	13°	26'	13''
Longitude	144°	48'	17''

Transmitter: Mangilao.

Ownership: Guam Educational Telecommunications Corp.

Began Operation: October 30, 1970.

Represented (legal): Cohn & Marks.

Personnel:
DENNIS REYES, chief executive officer & general manager.
DORIS T. GALLO, TV program coordinator.
BLAKE WILLIAMS, TV chief engineer.
MESSENGER DIAZ, TV engineer.

PUERTO RICO

WELU

Aguadilla

Ch. 32

Licensee: Consumer Educational Research & Development Center, 1386 N. Regan St., San Benito, TX 78586.

Studio: Rd. 411, Atalaya Peak, Aguadilla, PR.

Telephone: 809-724-5311.

Technical Facilities: Channel No. 32 (578-584 MHz). Authorized power: 9.33-kw max. visual, 0.93-kw max. aural. Antenna: 950-ft. above av. terrain, 55-ft. above ground, 1177-ft. above sea level.

Latitude	18°	18'	46''
Longitude	67°	11'	09''

Transmitter: 0.5-mi. off Rd. 411, Atalaya Peak.

Ownership: Israel Rodriguez, pres.; Dan Rodriguez, treas.; Noemi Rodriguez, dir. Israel Rodriguez Evangelistic Assn. Inc., 100%, non-profit corp.

Began Operation: June, 1987.

Represented (engineering): Agape TV Media (San Benito, TX).

WUJA

Caguas

Ch. 58

Licensee: Community TV of Caguas, 1386 N. Regan St., San Benito, TX 78586.

Studio: Box 6556, Caguas, PR 00626.

Telephone: 809-723-5658.

Technical Facilities: Channel No. 58 (734-740 MHz). Authorized power: 55-kw max. visual, 5.5-kw max. aural. Antenna: 1078-ft. above av. terrain, 110-ft. above ground, 1782-ft. above sea level.

Latitude	18°	16'	40''
Longitude	66°	06'	38''

Requests CP for change to 98.8-kw max. visual, 9.88-kw max. aural. BPET-870414KI.

Transmitter: NW of City of Caguas on Rd. 173.

Ownership: Adelaida Melendez, pres. & gen. mgr.; Rafael Vazquez, v.p.; Matilde Melendez, secy.; Samuel L. Perez, treas.; The Faith That Pleases God Church Inc., 100%.

Began Operation: October 27, 1985.

Represented (engineering): Agape TV Media (San Benito, TX).

Personnel:
RODOLFO FONT, general manager.

WMTJ

Fajardo

Ch. 40

Licensee: Ana G. Mendez Educational Foundation, Box AE, Rio Piedras, PR 00928.

Technical Facilities: Channel No. 40 (626-632 MHz). Authorized power: 96.38-kw max. visual, 9.64-kw max. aural. Antenna: 2754-ft. above av. terrain, 205-ft. above ground, 3434-ft. above sea level.

Latitude	18°	18'	36''
Longitude	65°	47'	41''

Transmitter: 0.75-mi. NW of Fuente.

Ownership: Non-profit corp. Guillermo Irizarry, chmn.; Jose Mendez, pres.; Isaias Lopez & Ana I. Noriega, v.p.s; Juan M. Garcia-Passalacqua, counsel; Edwin Alsina, internal auditor.

Began Operation: 1987.

Represented (legal): Dow, Lohnes & Albertson.

Represented (engineering): John F. X. Browne & Associates Inc.

WIPM-TV

Mayaguez

Ch. 3

Licensee: Puerto Rico Telephone Authority, Franklin Roosevelt Ave., Caparra, PR 00922.

Studio: Post St., 502-S, Mayaguez, PR 00709.

Telephone: 809-834-0164.

Technical Facilities: Channel No. 3 (60-66 MHz). Authorized power: 72.4-kw visual, 7.24-kw aural. Antenna: 2274-ft. above av. terrain, 383-ft. above ground, 3335-ft. above sea level.

Latitude	18°	09'	00''
Longitude	66°	59'	00''

Transmitter: Hwy. 120, 2.2-mi. S of Maricao, PR.

News Services: AP, UPI.

Ownership: Commonwealth of Puerto Rico, 100%.

Began Operation: March 19, 1961.

Represented (legal): Covington & Burling.

Personnel:

ELIEZER CARO MARTINEZ, director, WIPM-TV.

WQTO

Ponce

Ch. 26

Licensee: Ana G. Mendez Educational Foundation, Box E, Rio Piedras, PR 00928.

Studio: RD 176, Km 0.3, Rio Piedras, PR.

Telephone: 809-766-2600.

Technical Facilities: Channel No. 26 (542-548 MHz). Authorized power: 434-kw max. visual, 38-kw max. aural. Antenna: 991-ft. above av. terrain, 213-ft. above ground, 2247-ft. above sea level.

Latitude	18°	04'	50''
Longitude	66°	44'	54''

Transmitter: 2.3-mi. NW of Penuelas.

Ownership: Ana G. Mendez Educational Foundation. See WMTJ, Fajardo.

Began Operation: 1987.

Represented (legal): Dow, Lohnes & Albertson.

Represented (engineering): John F. X. Browne & Associates Inc.

Personnel:

ISAIAS LOPEZ, general manager.
CARLOS de HOSTOS, development manager.
RICARDO ALFARO, engineering director.
FELIX VEGA, program director.
LUIS MARTINEZ, production director.

WIPR-TV

San Juan

Ch. 6

Licensee: Puerto Rico Telephone Authority, Franklin Roosevelt Ave., Caparra, PR 00922.

Studio: Hostos Ave., Hato Rey, PR 00919.

1988 Edition

Mailing Address: Box 909, Hato Rey, PR 00919.

Telephone: 809-764-2036.

Technical Facilities: Channel No. 6 (82-88 MHz). Authorized power: 53.7-kw visual, 5.37-kw aural. Antenna: 2865-ft. above av. terrain, 1089-ft. above ground, 4044-ft. above sea level.

Latitude	18°	06'	42''
Longitude	66°	03'	05''

Transmitter: Cerro La Santa, 21-mi. S of San Juan.

Multichannel TV Sound: Stereo and separate audio program.

Satellite Earth Stations: Transmit/receive Collins, 10-meter; Collins, Rockwell receivers.

AM Affiliate: WIPR, 10-kw, 940 kHz.

FM Affiliate: WIPR-FM, 135-kw, 91.3 MHz (No. 217), 2865-ft.

News Services: AP, UPI.

Ownership: Commonwealth of Puerto Rico.

Began Operation: January 6, 1958.

Represented (legal): Covington & Burling.

Personnel:

AGUSTIN MERCADO ROSA, general manager & program manager.
SAMUEL SANTIAGO, administrative officer.

VIRGIN ISLANDS

WTJX-TV

Charlotte Amalie

Ch. 12

Licensee: Virgin Islands Public Television System, Box 7879, St. Thomas, VI 00801.

Studio: Barbel Plaza, Charlotte Amalie, St. Thomas.

Telephone: 809-774-6255.

Technical Facilities: Channel No. 12 (204-210 MHz). Authorized power: 29-kw visual, 2.9-kw aural. Antenna: 1476-ft. above av. terrain, 111-ft. above ground, 1585-ft. above sea level.

Latitude	18°	21'	26''
Longitude	64°	56'	50''

Transmitter: Signal Hill, 1.3-mi. NW of Charlotte Amalie.

Satellite Earth Stations: Collins, 10-meter; Collins, Rockwell receivers.

Ownership: Government of the U.S. Virgin Islands. Dana Orie, chmn.; Herb Glenn, treas.

Began Operation: August 29, 1972.

Represented (legal): Schwartz, Woods & Miller.

Represented (engineering): Kessler & Gehman Associates.

Personnel:

CALVIN F. BASTIAN, general manager.
MARGE BEIMER, editor & public information director.
WILLIAM ARNET, production & operations supervisor.
HELEN S. GABRIEL, business manager.
RON TRAINA, chief engineer.

Construction Permits

With Probable Starting Dates as Reported by Principals

Symbol (#) indicates station was in operation but has reverted to CP status; for additional data, see FCC file. FCC's File No. given where available; for further details, consult file in FCC Reference Room. Symbol (†) indicates non-commercial station.

NOTE: This Listing can be kept up-to-date and corrected with the weekly TV Action Update published by Television Digest, reporting all current FCC grants, applications, changes, etc.

Alabama

Gulf Shores (Ch. 55)—CP. Grantee: WHIS Unlimited, Box 193, Gulf Shores, AL 36542. Phone: 205-968-6240. Technical Facilities: Channel No. 55 (716-722 MHz). Authorized power: 5000-kw max. visual, 500-kw max. aural. Antenna: 487-ft. above av. terrain, 473-ft. above ground, 539-ft. above sea level. Latitude 30° 23' 17" Longitude 87° 40' 45". Transmitter: Approx. 1.3-mi. SE of Foley, approx. 0.25-mi. E of Hwy. 59. Ownership: Monty H. McVicker, H. C. Pierce, Noel Ed Hand, George W. Jones III, Tedd Sartin, Billy R. Clark, George W. Duke III, William G. Noland, William E. Callender, Clyde G. Lipscomb, Walter E. Stewart, 9.09% each. Represented (engineering): Omni Communications Inc. Mobile, AL-Pensacola, FL ADI. BPCT-840702KE. Grant Date: September 17, 1985. Starting Date: Unreported.

Mobile (Ch. 61)—WMAI. Grantee: Mobile TV 61 Inc., 406 3rd Ave. N, Columbus, MS 39701. Phone: 601-327-0903. Technical Facilities: Channel No. 61 (752-758 MHz). Authorized power: 5000-kw max. visual, 500-kw max. aural. Antenna: 2000-ft. above av. terrain, 1915-ft. above ground, 2128-ft. above sea level. Latitude 30° 43' 18" Longitude 87° 48' 18". Transmitter: Off Hwy. 31, between Fort Spanish & Stapleton. Ownership: Wilbur O. Colom, pres.-secy.-treas., 45%; Congress St. Properties Inc., 45%; Douglas M. Wicks, v.p., 5%; Les Range, 5%; Congress St. Properties Inc. Ownership: Leland T. Speed, pres.; James N. C. Moffet, v.p.-secy.; Earl Martin Jr., v.p.; David H. Hoster II, v.p.; Robert M. Welsh, v.p.; N. Keith McKey, treas.-asst. secy. Colom has interest in permittee of WZIX(FM), Artesia, MS & applicant for new FMs in Oxford, MS & San Diego, CA. Congress St. Properties Inc. principals have interest in permittee of WOCT(TV), Albany, GA; Ch. 16, Lubbock, TX; applications for Ch. 54, Omaha, NE; Ch. 45, Seattle, WA & Ch. 53, Tulsa, OK. Represented (engineering): Sisk Engineering Inc. Mobile, AL-Pensacola, FL ADI. BPCT-840530KI. Grant Date: November 29, 1985. Starting Date: Unreported.

Opelika (Ch. 50)—WVFF. Grantee: Virginia L. & Frederic O. Fruits, 14309 Locust St., Olathe, KS 66062. Phone: 913-764-6255. Technical Facilities: Channel No. 50 (686-692 MHz). Authorized power: 1000-kw max. visual, 100-kw max. aural. Antenna: 477-ft. above av. terrain, 420-ft. above ground, 1085-ft. above sea level. Latitude 32° 37' 19" Longitude 85° 30' 05". Transmitter: E of Rte. 767, N of Auburn. Ownership: Virginia L. Fruits, gen. partner, 50.0%; Frederic O. Fruits, gen. partner, 50.0%. Represented (legal & engineering): Thomas L. Root, Columbus, GA ADI. BPCT-851018KO. Grant Date: September 8, 1986. Starting Date: Unreported.

Troy (Ch. 67)—WRJM-TV. Grantee: Shelley Bcstg. Co., 409 E. Broad St., Ozark, AL 36360. Phone: 205-774-9323. Technical Facilities: Channel No. 67 (788-794 MHz). Authorized power: 4680-kw max. visual, 464.1-kw max. aural. Antenna: 1930-ft. above av. terrain, 1840-ft. above ground, 2356-ft. above sea level. Latitude 31° 58' 32" Longitude 86° 09' 46". Transmitter: 10 E. Delano St., SE of Grady. Ownership: H. Jack Mizell, pres., 100%. SBC is licensee of WRJM(FM), Troy. Represented (legal): John A. Borsari. Represented (engineering): Lohnes & Culver, Montgomery-Selma ADI. BPCT-850522KH. Grant Date: May 20, 1986. Starting Date: Unreported.

Tuscumbia (Ch. 52)—WGEI. Grantee: Kadd Communications Corp., c/o Alan K. Hager, Box 585, Tuscumbia, AL 35674. Phone: 205-345-1117. Technical Facilities: Channel No. 52 (698-704 MHz). Authorized power: 4385-kw max. visual, 438.5-kw max. aural. Antenna: 1068-ft. above av. terrain, 1691-ft. above ground, 1023-ft. above sea level. Latitude 34° 46' 47" Longitude 87° 08' 41". Transmitter: Snake Rd., 9-mi. W of Athens. Ownership: David M. Baughn, pres., 25%; Francis A. Cox, v.p., 25%; Alan K. Hager, secy., 25%; David R. DuBose, treas., 25%. DuBose & Baughn have interest in WDBB(TV), Tuscaloosa. Huntsville-Decatur-Florence ADI. BPCT-830728KG. Grant Date: February 7, 1984. Starting Date: Unreported.

Alaska

Anchorage (Ch. 5)—KYES. Grantee: Fireweed Television, 2518 Loussac Dr., Anchorage, AK 99503. Phone: 907-248-1057. Technical Facilities: Channel No. 5 (76-82 MHz). Authorized power: 100-kw visual, 10-kw aural. Antenna: Minus 354-ft. above av. terrain, 61-ft. above ground, 1127-ft. above sea level. Latitude 61° 09' 57" Longitude 149° 41' 02". Transmitter: Stuckagain Heights, Anchorage. Ownership: William Hatley, gen. partner, 75%; Carol Schatz, gen. partner, 25%. Represented (engineering): Jeremy Lansman. BPCT-850710KE. Grant Date: January 21, 1986. Starting Date: Unreported.

Arizona

Kingman (Ch. 6)—KMOH-TV. Grantee: Grand Canyon Television Co. Inc., Box 1843, Flagstaff, AZ 86002. Studio: 2201 N. Vicky Dr., Flagstaff, AZ 86001. Phone: 602-526-2232. Technical Facilities: Channel No. 6 (82-88 MHz). Authorized power: 100-kw visual, 10-kw aural. Antenna: 1920-ft. above av. terrain, 75-ft. above ground, 4496-ft. above sea level. Latitude 35° 01' 57" Longitude 114° 21' 56". Transmitter: Black Mountains, approx. 1-mi. ENE of Oatman. Ownership: Standard Life Insurance Co., 45.8%; Estate of T. B. Lanford, 13.6%; T. M. Henderman Trust, 4.51%; Eleanor Collins, 3.48%; 30 others with less than 2.5% each. For Lanford interests, see Group Ownership of TV Stations. Represented (legal): Wiley, Rein & Fielding. Represented (engineering): W. Jeffrey Reynolds. Personnel: See KNAZ-

TV, Flagstaff, Phoenix ADI. BPCT-840711KP. Grant Date: March 7, 1985. Starting Date: December 1, 1987.

Tucson (Ch. 27 ETV)—KUAS-TV. Grantee: Arizona Board of Regents, for the Benefit of the U. of Arizona, Tucson, AZ 85721. Studio: Modern Languages Bldg., U. of Arizona, Tucson, AZ 85721. Phone: 602-621-7365. Technical Facilities: Channel No. 27 (548-554 MHz). Authorized power: 30.2-kw max. visual. Antenna: 573-ft. above av. terrain, 30-ft. above ground, 3125-ft. above sea level. Latitude 32° 12' 53" Longitude 111° 00' 21". Transmitter: Tumamoc Hill, Tucson. Ownership: U. of Arizona. Dr. Henry Koffler, pres. Licensee of KUAT-TV-AM-FM, Tucson; KAET, Phoenix; K27AT, Tucson; KNAU-FM, Flagstaff; FM translators; ITFS stations. Represented (legal): Dow, Lohnes & Albertson. BPET-850228KF. Grant Date: July 25, 1985. Starting Date: Unreported.

Yuma (Ch. 11)—KYMA. Grantee: Yuma Bcstg. Co., c/o Clyde E. Pettit Jr., 407 W. 7th St., Stuttgart, AR 72160. Technical Facilities: Channel No. 11 (198-204 MHz). Authorized power: 316-kw visual, 63.2-kw aural. Antenna: 2000-ft. above av. terrain, 797-ft. above ground, 2961-ft. above sea level. Latitude 33° 03' 17" Longitude 114° 49' 39". Transmitter: Black Mountain, 25-mi. NW of Yuma, Imperial County, CA. Ownership: A. Bates Butler III, chmn., 27.5%; Clyde E. Pettit Jr., pres., 27.5%; Ralph Toddre, v.p.; James E. Rogers, treas.; Janet F. Rogers, secy.; Sunbelt Bcstg. Co., 45%. SBC ownership: James E. Rogers, pres., 48.9%; Janet F. Rogers, exec. v.p., 12.53%; Louis Wiener Jr., treas., 30%; Rolla D. Cleaver, v.p., 1.5%; Clark H. Tester, 5%; Gene R. Greenburg, 1%; James E. Rogers as trustee, 1.07%. Principals of Sunbelt are also principals of licensee of KVBC(TV) Las Vegas & applicant for Ch. 12 St. George, UT. Represented (engineering): Lohnes & Culver, El Centro, CA-Yuma, AZ ADI. BPCT-800306KE. Grant Date: September 29, 1982. Starting Date: Unreported.

Arkansas

El Dorado (Ch. 43)—KCMM. Grantee: Metro Program Network, Suite 107, 375 Collins Rd. NE, Cedar Rapids, IA 52402. Phone: 319-398-9205. Technical Facilities: Channel No. 43 (644-650 MHz). Authorized power: 1199.5-kw max. visual, 119.95-kw max. aural. Antenna: 281-ft. above av. terrain, 299-ft. above ground, 508-ft. above sea level. Latitude 33° 12' 59" Longitude 92° 39' 16". Transmitter: 0.55-mi. NE El Dorado city center, heading 45.29°T. Requests modification of CP for change to 4320-kw max. visual, 430-kw max. aural, 1372-ft. above av. terrain, 1330-ft. above ground, 1530-ft. above sea level, lat. 32° 50' 55", long. 92° 29' 10", transmitter 6.5-mi. NW of Farmerville, LA & 1-mi. W of Hwy. 15. Ownership: Gerald Fitzgerald, pres., 100%. MPN is permittee of KDCR, Ch. 28, Cedar Rapids, IA; KMES, Ch. 23, Ames, IA; WCCU, Ch. 27, Urbana, IL. Monroe, LA-El Dorado, AR ADI. BPCT-830301KK. Grant Date: April 19, 1984. Starting Date: Unreported.

Mountain Home (Ch. 43)—KOMT. Grantee: Baxter Bcstg. Inc., Box 727, Mountain Home, AR 72653. Phone: 501-425-8843. Technical Facilities: Channel No. 43 (644-650 MHz). Authorized power: 1000-kw max. visual, 100-kw max. aural. Antenna: 427-ft. above av. terrain, 100-ft. above ground, 1205-ft. above sea level. Latitude 36° 20' 55" Longitude 92° 23' 55". Transmitter: W of Hwy. 5, 1-mi. NW of city limits. Ownership: Mercedes Riley, pres., 51%; Edward N. Riley, v.p., 24%; Thomas L. Root, secy.; Layton Bowman, treas., 25.0%. E. Riley has interest in cable TV systems. The Rileys have interest in several LPTV applicants. Springfield, MO ADI. BPCT-830113KL. Grant Date: February 11, 1984. Starting Date: Unreported.

Pine Bluff (Ch. 25)—KZRQ. Grantee: Agape Church Inc., Box 5232, Little Rock, AR 72215. Technical Facilities: Channel No. 25 (536-542 MHz). Authorized power: 5000-kw visual, 500-kw aural. Antenna: 596-ft. above av. terrain, 594-ft. above ground, 820-ft. above sea level. Latitude 34° 31' 52" Longitude 92° 02' 42". Transmitter: S side of Rte. 161, 4.5-mi. W of England. Ownership: H. L. Caldwell II, pres., 33.3%; Jeanne F. Caldwell, v.p., 33.3%; Mary S. Keleman, secy.-treas., 33.3%. Represented (engineering): Larry G. Fuss Sr. Little Rock ADI. BPCT-840813KN. Grant Date: July 16, 1985. Starting Date: Unreported.

Rogers (Ch. 51)—KFAA. Grantee: J.D.G. Television Inc., 7401 N. Kelley Blvd., Oklahoma City, OK 73113. Phone: 405-843-6641. Technical Facilities: Channel No. 51 (692-698 MHz). Authorized power: 5000-kw max. visual, 500-kw max. aural. Antenna: 932-ft. above av. terrain, 515-ft. above ground, 2325-ft. above sea level. Latitude 36° 00' 57" Longitude 94° 05' 05". Transmitter: Atop Robinson Mountain, 5-mi. SE of Fayetteville. Requests modification of CP for change to 2009-kw max. visual, 201-kw max. aural, 425-ft. above av. terrain, 165-ft. above ground, 1598-ft. above sea level, lat. 36° 12' 14.5", long. 94° 06' 05", transmitter to Fitzgerald Mountain, 1.8-mi. NE of Springdale. AR Ownership: Griffin Television Inc. see Group Ownership of TV Stations. Represented (legal): Fletcher, Heald & Hildreth. Represented (engineering): Cohen and Dippell, Joplin, MO-Pittsburg, KS ADI. BPCT-850506KE. Grant Date: October 31, 1985. Starting Date: Unreported.

California

Bakersfield (Ch. 45)—KDOB-TV. Grantee: Dorothy J. Owens, Rte. 1, Box 526, Bakersfield, CA 93308. Phone: 805-393-1011. Technical Facilities: Channel No. 45 (656-662 MHz). Authorized power: 5000-kw max. visual, 500-kw max. aural. Antenna: 1229-ft. above av.

terrain, 121-ft. above ground, 3641-ft. above sea level. Latitude 35° 26' 20" Longitude 118° 44' 24". Transmitter: Mt. Adelaide, approx. 15-mi. ENE of Bakersfield. Ownership: Dorothy J. Owens, 100%. Represented (legal): Mullin, Rhyne, Emmons & Topel, P.C. Represented (engineering): Mel Freedman. Bakersfield ADI. BPCT-850222KG. Grant Date: October 9, 1986. Starting Date: Unreported.

Big Bear Lake (Ch. 59)—KBBL. Grantee: Felice-Tec, Box 1554, Big Bear Lake, CA 92315. Phone: 714-866-8868. Technical Facilities: Channel No. 59 (740-746 MHz). Authorized power: 5000-kw max. visual, 500-kw max. aural. Antenna: 2000-ft. above av. terrain, 467-ft. above ground, 9267-ft. above sea level. Latitude 34° 12' 36" Longitude 116° 51' 00". Transmitter: Approx. 5.5-mi. SE Big Bear Lake, on Sugarlump Mountain. Ownership: Joseph J. Felice, pres., 75%; Allan Stirling, v.p., 10%; Sandra Acosta, secy.-treas., 5%; Harriette I. Dunbar Johnson, 5%; Arthur R. Rathje, 5%. Represented (engineering): Omni Communications Inc. Los Angeles ADI. BPCT-841010KM. Grant Date: July 2, 1985. Starting Date: Unreported.

Coalinga (Ch. 27 ETV)—KWEW. Grantee: Western Educational Coalition, 522 W. Washington, Coalinga, CA 93210. Phone: 209-298-5828. Technical Facilities: Channel No. 27 (548-554 MHz). Authorized power: 3890-kw max. visual, 389-kw max. aural. Antenna: 2330-ft. above av. terrain, 168-ft. above ground, 3808-ft. above sea level. Latitude 36° 18' 17" Longitude 120° 24' 08". Transmitter: Atop Black Mountain, Coalinga. Ownership: Non-profit corp. Principals: Ronald Haus, pres.; Theodore Terry, v.p.; Aaron Wilson; Stuart R. Chandler; Constance Haus; Esdras B. Vettancourt. R. & C. Haus have interest in licensee of KFBC(TV) Concord, CA. C. Haus has interest in LPTV. Represented (legal): McCabe & Allen. Represented (engineering): du Treil-Rackley. BPET-850919KU. Grant Date: February 27, 1986. Starting Date: Unreported.

Fort Bragg (Ch. 8)—KDKJ. Grantee: Capital Foothills Bcstrs., 7120 Calcite St., Diamond Springs, CA 95619. Phone: 916-626-8216. Technical Facilities: Channel No. 8 (180-186 MHz). Authorized power: 215-kw max. visual, 215-kw max. aural. Antenna: 2445-ft. above av. terrain, 100-ft. above ground, 4325-ft. above sea level. Latitude 39° 41' 12" Longitude 123° 34' 44". Transmitter: Cahto Peak, 3-mi. NE of Branscomb. Ownership: Kathleen Bailey, 100%. Represented (legal): Farrow, Schildhouse & Wilson. San Francisco ADI. BPCT-851018KP. Grant Date: August 19, 1986. Starting Date: Unreported.

Oroville (Ch. 28)—KCEO. Grantee: Golden Valley Communications Inc., c/o James Drush, Box 1617, Oakland, CA 94604. Phone: 916-589-2785. Technical Facilities: Channel No. 28 (554-560 MHz). Authorized power: 4466-kw max. visual, 500-kw max. aural. Antenna: 2129-ft. above av. terrain, 190-ft. above ground, 2285-ft. above sea level. Latitude 39° 12' 20" Longitude 121° 49' 10". Transmitter: Sutter (South) Butte, approx. 4.5-mi. NW of Sutter. Ownership: James Drush, pres. & Deanna Drush, v.p., 42% jointly; Shelyv Chambers, v.p. & Yvonne Chambers, treas., 42% jointly; Raymond Cerrullo, v.p. & Jennie A. Cerrullo, 14% jointly; Angelo Arbizu, 2%. Represented (legal): Fletcher, Heald & Hildreth. Represented (engineering): Mel Freedman (Hughson, CA). Chico-Redding ADI. BPCT-821221KG. Grant Date: Oct. 28, 1983. Starting Date: February 1, 1988.

Paradise (Ch. 46)—KBPC. Grantee: Butte Creek Communications Co., 7620 Skyway, Paradise, CA 95969. Phone: 916-877-5044. Technical Facilities: Channel No. 46 (662-668 MHz). Authorized power: 5000-kw max. visual, 500-kw max. aural. Antenna: 1600-ft. above av. terrain, 250-ft. above ground, 3010-ft. above sea level. Latitude 39° 39' 12" Longitude 121° 28' 02". Transmitter: 0.3-mi. W of Bloomer Hill Summit, Berry Creek. Ownership: William G. Holdinghausen, gen. partner, 50%; Nancy Holdinghausen, gen. partner, 50%. Represented (legal): Gardner, Carton & Douglas. Represented (engineering): Mullaney Engineering Inc. Chico-Redding ADI. BPCT-840627KE. Grant Date: Sept. 4, 1985. Starting Date: Unreported.

Rancho Palos Verdes (Ch. 44)—KRPA. Grantee: Rancho Palos Verdes Bcstrs. Inc., 2610 Stuart Plaza, San Francisco, CA 94105. Phone: 415-781-1400. Technical Facilities: Channel No. 44 (650-656 MHz). Authorized power: 5000-kw max. visual, 500-kw aural. Antenna: 1694-ft. above av. terrain, 139-ft. above ground, 2149-ft. above sea level. Latitude 33° 23' 13" Longitude 118° 24' 00". Transmitter: Black Jack Mountain, Avalon. Requests modification of CP for change to 1768-ft. above av. terrain, 172-ft. above ground, 2177-ft. above sea level. Ownership: Terence E. Crosby, pres., 52%; Carlos Duharte, v.p., 12%; Maria Duharte, secy.-treas., 12%; Barbara Esensten, dir., 12%; Gwendolyn Tucker, dir., 12%; Richard Virtue, dir.; Dr. Paul Peppard; Robert Welbourn. Represented (legal): Mullin, Rhyne, Emmons & Topel, P.C. Represented (engineering): Charles I. Gallagher. Los Angeles ADI. BPCT-830325KG. Grant Date: July 22, 1985. Starting Date: Unreported.

Riverside (Ch. 62)—KSLD. Grantee: Sunland Broadcasting Co. Inc., Suite C-236, 4522 Woodman Ave., Sherman Oaks, CA 91423. Technical Facilities: Channel No. 62 (758-764 MHz). Authorized power: 2366-kw max. visual, 237-kw max. aural. Antenna: 2258-ft. above av. terrain, 153-ft. above ground, 5473-ft. above sea level. Latitude 34° 11' 15" Longitude 117° 41' 53.5". Transmitter: Sunset Ridge electronics site, 3-mi. NW of San Antonio Heights. Ownership: Jack M. Hodin, chmn.-pres., 65%; Andres Soto, v.p., 35%. Represented (legal): Dow, Lohnes & Albertson. Represented (engineering): John H. Battison. Los Angeles ADI. BPCT-810720KL. Grant Date: September 18, 1985. Starting Date: January 1, 1988.

Sacramento (Ch. 29)—KCMY. Grantee: Ponce-Nicasio Bcstg., a Ltd. Partnership, c/o Carmen Briggs, 1029 K St., Suite 23, Sacramento, CA 95814. Phone: 916-442-6414. Technical Facilities: Channel No. 29 (560-566 MHz). Authorized power: 5000-kw max. visual, 500-kw max. aural. Antenna: 1296-ft. above av. terrain, 1300-ft. above ground, 1530-ft. above sea level. Latitude 38° 27' 49" Longitude 121° 07' 38". Transmitter: 4.1-mi. SE of Sloughway. Ownership: Ponce-Nicasio Bcstg. Inc., gen. partner, 52%; Channel 29 Television Inc., ltd. partner, 18%; Carmen Briggs, ltd. partner, 15.6%; Mary Ann Alonzo, ltd. partner, 7.2%; Yolanda Nava, ltd. partner, 7.2%; Ponce-Nicasio Bcstg. Inc. ownership: Carmen Briggs, 70%; Mary Ann Alonzo, 15%; Yolanda Nava, 15%. Sacramento-Stockton ADI. BPCT-820824KN. Grant Date: June 11, 1984. Starting Date: Unreported.

Santa Rosa (Ch. 62 ETV)—KGGB. Grantee: Bay North ETV Inc., 21 Gregg Place, Novato, CA 94947. Technical Facilities: Channel No. 62 (758-764 MHz). Authorized power: 2421-kw max. & 1667-kw horizontal visual, 242.1-kw max. & 166.7-kw horizontal aural. Antenna: 2010-ft. above av. terrain, 479-ft. above ground, 2649-ft. above sea level. Latitude 38° 21' 11" Longitude 122° 35' 14". Transmitter: 3.5-mi. WSW of Glen Ellen. Ownership: Non-profit, non-stock corp. Principals: Harold K. Graves, chmn.; James W. Rives, pres.-treas.; Charles A. Carter, v.p.; Cecil White, secy. Represented (legal): May & Dunne. Represented (engineering): John F. X. Browne & Assoc. BPET-820824KT. Grant Date: January 3, 1985. Starting Date: Unreported.

Stockton (Ch. 64)—KFTL. Grantee: Family Stations Inc., 290 Hegenberger Rd., Oakland, CA 94621. Phone: 415-568-6200. Technical Facilities: Channel No. 64 (770-776 MHz). Authorized power: 1610-kw max. visual, 322-kw max. aural. Antenna: 2982-ft. above av. terrain, 114-ft. above ground, 3664-ft. above sea level. Latitude 37° 53' 35" Longitude 121° 53' 58". Transmitter: 9-mi. SE of Concord on N peak of Mount Diablo. Ownership: Non-stock corp. Harold Camping, pres.; Scott L. Smith, v.p.-asst. secy.; Richard Van Dyk, treas. Represented (legal): Fletcher, Heald & Hildreth. Represented (engineering): Marvin Clapp (Sacramento, CA). Personnel: Les Becker, general manager. Sacramento-Stockton ADI. BPCT-790104LD. Grant Date: August 9, 1983. Starting Date: Unreported.

Ventura (Ch. 57)—KVES. Grantee: Costa de Oro Television Inc., 4628 Vanderbilt Court, Ventura, CA 93003. Technical Facilities: Channel No. 57 (728-734 MHz). Authorized power: 5000-kw max. visual, 1000-kw max. aural. Antenna: 1596-ft. above av. terrain, 272-ft. above ground, 2332-ft. above sea level. Latitude 34° 20' 55" Longitude 119° 20' 13". Transmitter: Red Mountain, 2.1-mi. SW of Casitas Springs. Ownership: Leopoldo L. Ramos, 25%; Gilbert A. Contreras, 8.33%; Salvador C. Contreras, 8.33%; James J. Granby, 8.33%; Rudolph S. Martinez, 8.33%; Ralph R. Ocampo, 8.33%; Walter F. Ulloa, 8.33%; Tila Estrada, 5%; Romualdo Ochoa, 5%; Leonard Ortiz, 5%; Lydia Gonzalez Thompson, 5%; remainder publicly held. Represented (legal): Mullin, Rhyne, Emmons & Topel, P.C. Represented (engineering): Andrus & Assoc. Inc. Los Angeles ADI. BPCT-850725KT. Grant Date: November 25, 1986. Starting Date: Unreported.

Watsonville (Ch. 25 ETV)—KCAH. Grantee: California Community TV Network, 3852 Martin Luther King Jr. Way, Oakland, CA 94609. Phone: 415-547-7699. Technical Facilities: Channel No. 25 (536-542 MHz). Authorized power: 2786-kw max. & 2382-kw horizontal visual, 278.6-kw max. & 238.2-kw horizontal aural. Antenna: 2510-ft. above av. terrain, 226-ft. above ground, 3616-ft. above sea level. Latitude 36° 32' 05" Longitude 121° 37' 14". Transmitter: Mt. Toro, 9-mi. S of Salinas. Ownership: Non-profit corp. Principal: Arlene Kimata, secy.-treas. & director of staff. Represented (legal): Michael Couzens. Represented (engineering): Broadcast Technical Services. BPET-830117KG. Grant Date: October 30, 1985. Starting Date: Unreported.

Colorado

Boulder (Ch. 14)—KTVJ. Grantee: Boulder Telecasting Corp., 3505 N. Ashland Ave., Chicago, IL 60657. Phone: 312-975-0400. Technical Facilities: Channel No. 14 (470-476 MHz). Authorized power: 5000-kw max. visual, 500-kw max. aural. Antenna: 1372-ft. above av. terrain, 829-ft. above ground, 7968-ft. above sea level. Latitude 39° 43' 51" Longitude 105° 13' 56". Transmitter: Lookout Mountain Area Farm, near Golden. Ownership: Fred J. Eychaner, pres.-treas., 100%; Barbara Eychaner Richardson, v.p.; Glenda Manno, secy. Eychaner has interest in WPWR-TV, Gary, IN. Represented (legal): Dow, Lohnes & Albertson. Represented (engineering): E. Harold Munn Jr. & Assoc. Inc. Denver ADI. BPCT-790130KS. Grant Date: September 1, 1982. Starting Date: Unreported.

Castle Rock (Ch. 53)—CP. Grantee: LeSea Bcstg. Corp., Box 50250, Indianapolis, IN 46250. Phone: 602-870-1822. Technical Facilities: Channel No. 53 (704-710 MHz). Authorized power: 5000-kw max. visual, 1000-kw max. aural. Antenna: 965-ft. above av. terrain, 472-ft. above ground, 8192-ft. above sea level. Latitude 39° 21' 59" Longitude 105° 02' 28". Transmitter: 10.9-mi. W of Castle Rock. Ownership: LeSea Broadcasting Co., 100%. Principals: Lester Sumrall, pres.; Louise Sumrall, secy.; Leona Murphy, treas. See Group Ownership of TV Stations. Represented (engineering): Charles J. Thompson. Denver ADI. BPCT-850215KH. Grant Date: January 10, 1986. Starting Date: Unreported.

Denver (Ch. 20)—KTZO-TV. Grantee: Alden Communications of Colorado Inc., 120 N. Robertson Blvd., Los Angeles, CA 90048. Technical Facilities: Channel No. 20 (506-512 MHz). Authorized power: 3160-kw max. visual. Antenna: 2250-ft. above av. terrain, 175-ft. above ground, 8500-ft. above sea level. Latitude 39° 40' 55" Longitude 105° 29' 49". Transmitter: Squaw Mtn., 4-mi. S of Idaho Springs. Ownership: Alden Communications Corp., 100%. See Group Ownership of TV Stations. Represented (legal): Fly, Shuebruk, Gaguine, Boros & Braun. Represented (engineering): Charles J. Thompson. Denver ADI. BPCT-790319LE. Grant Date: Feb. 13, 1985. Starting Date: Unreported.

Denver (Ch. 41 ETV)—KCHD. Grantee: Colorado Christian College, 16075 W. Belleview Ave., Morrison, CO 80465-9698. Phone: 303-697-5924. Technical Facilities: Channel No. 41 (632-638 MHz). Authorized power: 735-kw max. visual, 73.5-kw max. aural. Antenna: 1153-ft. above av. terrain, 45-ft. above ground, 8010-ft. above sea level. Latitude 39° 35' 59" Longitude 105° 12' 35". Transmitter: 0.6-mi. E of Turkey Creek Canyon Rd., near Indian Hills. Ownership: Non-profit corp. Principals: Gerald Stafford, chmn.; Dr. Kenel J. Touryan, vice chmn.; Keith Williams, secy.; Roland Hieb, treas. Represented (engineering): Vir James Broadcast Engineering Consultants. BPET-851017KG. Grant Date: May 1, 1986. Starting Date: Unreported.

Fort Collins (Ch. 22)—CP. Grantee: Eagle 22 Ltd., 3412 Terry Ridge Rd., Fort Collins, CO 80524. Phone: 303-484-4736. Technical Facilities: Channel No. 22 (518-524 MHz). Authorized power: 5000-kw max. visual, 500-kw max. aural. Antenna: 1408-ft. above av. terrain, 235-ft. above ground, 7315-ft. above sea level. Latitude 40° 32' 59" Longitude 105° 11' 48". Transmitter: Horsetooth Mountain, Fort Collins. Ownership: J. W. Welsh, gen. partner, 23%;

Construction Permits—Colorado

Paul Meacham, gen. partner, 10%; N. B. (Barry) Shuler, ltd. partner, 5%; Rilla Shuler, ltd. partner, 5%; Carolyn Banowitz, ltd. partner, 2%. Represented (legal): Reddy, Begley & Martin. Represented (engineering): Scott Baxter & Assoc. Denver ADI. BPCT-830218KL. Began: ng Date: Unreported.

Glenwood Springs (Ch. 3)—KREG-TV. Grantee: W. Russell Withers Jr., Box 1508, Mt. Vernon, IL 62864. Technical Facilities: Channel No. 3 (60-66 MHz). Authorized power: 67-kw visual, 6.7-kw aural. Antenna: 2526-ft. above av. terrain, 256-ft. above ground, 10,656-ft. above sea level. Latitude 39° 25' 05" Longitude 107° 22' 01". Transmitter: 9.5-mi. SSW of Glenwood Springs. Ownership: W. Russell Withers Jr., 100%. See Group Ownership of TV Stations. Denver ADI. Began Operation: January 28, 1984 as KCWS; left air 1986.

Pueblo (Ch. 26)—KCEC. Grantee: Arapahoe Silent Majority Inc., 18100 E. Berry Dr., Aurora, CO 80015. Phone: 303-699-0711. Technical Facilities: Channel No. 26 (542-548 MHz). Authorized power: 5000-kw max. visual, 500-kw max. aural. Antenna: 1250-ft. above av. terrain, 1314-ft. above ground, 6614-ft. above sea level. Latitude 38° 35' 00" Longitude 104° 31' 40". Transmitter: 0.6-mi. NW of Hanover Rd. & Chico Creek, 7-mi. E of Buttes. Ownership: Satellite Communications Corp., 100%. SCC ownership: Jack A. Pankoff, chmn.-pres., 18.5%; Kent Lillie, v.p.; Philip E. Pankoff, secy.-treas., 18.5%; William E. Ambrose, 10%; William E. Graffam, 10%; John Mari, 10%; Stephen Walker, 10%; Rob Chandler, 10%; David Omstead, 5%; Mike P. Harris, 5%; Roger W. Gibbons, 3%. SCC is owner of LPTV stations. Colorado Springs-Pueblo ADI. BPCT-830118KG. Grant Date: November 23, 1983. Starting Date: Unreported.

Pueblo (Ch. 32)—KPCS. Grantee: tvUSA/Pueblo Ltd., 790 Madison Ave., New York, NY 10021. Phone: 202-861-7800. Technical Facilities: Channel No. 32 (578-584 MHz). Authorized power: 3720-kw max. visual, 75.9-kw max. aural. Antenna: 2297-ft. above av. terrain, 253-ft. above ground, 9540-ft. above sea level. Latitude 38° 44' 42" Longitude 104° 51' 39". Transmitter: 6.4-mi. SSW, atop Cheyenne Mountain, S of Colorado Springs. Ownership: Pueblo Television Corp., gen. partner, 24%; Natalie Hanna, ltd. partner, 76%. Pueblo Television Corp. ownership: Edward B. Hanna, pres.-treas., 1%; Gene A. Davis, v.p., 37.5%; Marcia Hanna, secy., 61.5%. Represented (legal): Wilner & Scheiner. Represented (engineering): Jules Cohen & Assoc. Colorado Springs-Pueblo ADI. BPCT-811124KE. Grant Date: June 2, 1986. Starting Date: Unreported.

Steamboat Springs (Ch. 24)—CP. Grantee: Constance J. Wodlinger, 6439 Wenoga Rd., Mission Hills, KS 66207. Phone: 913-384-9900. Technical Facilities: Channel No. 24 (530-536 MHz). Authorized power: 5000-kw max. visual, 500-kw max. aural. Antenna: 2000-ft. above av. terrain, 118-ft. above ground, 10,683-ft. above sea level. Latitude 40° 27' 22" Longitude 106° 44' 22". Transmitter: Atop Mt. Werner, Routt National Forest, Steamboat Springs. Ownership: Constance J. Wodlinger, 100%. Constance & Mark Wodlinger own K05HU Houston, TX; KCLO & KZZC(FM) Leavenworth, KS; WIXI(FM), Naples Park, FL & applications for Ch. 3 Key West, FL, LPTVs & FM station. Owns Hit Video USA, cable programming service. Represented (engineering): Robert L. Purcell Assoc. Inc. Denver ADI. BPCT-851016KH. Grant Date: May 5, 1986. Starting Date: Unreported.

Connecticut

Bridgeport (Ch. 43)—WBCT. Grantee: Bridgeways Communications Corp., 101 Ansonia Rd., Woodbridge, CT 06525. Phone: 203-387-5996. Technical Facilities: Channel No. 43 (644-650 MHz). Authorized power: 2298-kw max. & 1784-kw horizontal visual, 229.8-kw max. & 178.4-kw horizontal aural. Antenna: 510-ft. above av. terrain, 297-ft. above ground, 917-ft. above sea level. Latitude 41° 21' 43" Longitude 73° 6' 48". Transmitter: 80 Great Hills Rd., Seymour. Ownership: Laurel F. Vlock, pres., 2.5%; Geraldine Johnson, v.p., 2.5%; 3 others with 5% each; 5 others with 2.5% each; remainder undisclosed. Represented (legal): Crowell & Moring; Pepe & Hazard (Hartford, CT). New York ADI. BPCT-781016KE. Grant Date: October 16, 1980. Starting Date: Unreported.

New Haven (Ch. 59)—WTVU. Grantee: K-W TV Inc., 4930 W. Oakton St., Skokie, IL 60077. Phone: 312-982-9600. Technical Facilities: Channel No. 59 (740-746 MHz). Authorized power: 2588-kw visual, 259-kw aural. Antenna: 1309-ft. above av. terrain, 1104-ft. above ground, 1549-ft. above sea level. Latitude 41° 22' 12" Longitude 72° 45' 12". Transmitter: Sea Hill Rd., approx. 1.2-mi. N of Beach St., North Branford. Ownership: Bernard Katz, chmn., 17.33%; David H. Katz, pres., 17.33%; Steven Friedheim, 13.33%; Frank H. Morelli, v.p.; Jerry Weiss, v.p.-secy.; Benjamin Weiss, v.p.-treas., 30.66%; Barbara A. Morelli, 17.33%; Helen W. Mimms, 2%; Robert Weiss, 2%. Represented (legal): Leventhal, Senter & Lerman. Hartford-New Haven ADI. BPCT-456. Grant Date: June 24, 1953. Starting Date: Unreported.

Florida

† Boca Raton (Ch. 63 ETV)—WPPB-TV. Grantee: Palmetto Bcstrs. Associated for Communities Inc., 1101 S. Olive Ave., West Palm Beach, FL 33401. Phone: 305-833-8592. Technical Facilities: Channel No. 63 (764-770 MHz). Authorized power: 5000-kw max. visual, 500-kw max. aural. Antenna: 831-ft. above av. terrain, 1020-ft. above ground, 1027-ft. above sea level. Latitude 25° 57' 59" Longitude 80° 12' 33". Transmitter: Hollywood, FL. Ownership: Non-profit corp. Claude H. Rhea, pres.; Gordon Gray, v.p.; Eugene Keebler, secy.; James Watson, treas.; Norma Rhea, asst. secy. Rhea, Watson & Keebler have interest in permittees of Ch. 9, Islamorada & Ch. 16, Marathon, FL. Palmetto is permittee of Ch. 13, Key West & Ch. 21, Fort Pierce, FL. Represented (legal): May & Dunne. Represented (engineering): John F. X. Browne & Assoc. Inc. BPET-840103KH. Grant Date: June 10, 1986. Starting Date: Unreported.

Bunnell (Ch. 58)—CP. Grantee: Bunnell Communications Inc., Rte. 2, Box 32, Groveland, FL 32736. Phone: 904-429-2246. Technical Facilities: Channel No. 58 (734-740 MHz). Authorized power: 4624-kw max. visual, 462-kw max. aural. Antenna: 1613-ft. above av. terrain, 1621-ft. above ground, 1631-ft. above sea level. Latitude 29° 26' 56" Longitude 81° 17' 59". Transmitter: Black Point Rd., Lot 10 & 12, Sect. 20, Twp. 12, Range 30, Bunnell. Ownership: Arthur T. Lowery, pres.-treas., 35%; James W. Allen, v.p.-secy., 10%;

John C. Allen, 24.5%; Edward L. Mickler, 24.5%; Joyce S. Polk, 5%; Mary Alexon, 1%. Represented (legal): Mullin, Rhyme, Emmons & Topel, P.C. Jacksonville ADI. BPCT-860422KK. Grant Date: September 30, 1987. Starting Date: Unreported.

Clermont (Ch. 68)—WCLU. Grantee: Channel 68 Inc., Suite 206, 2000 West Glades Rd., Boca Raton, FL 33431. Phone: 305-395-7000. Technical Facilities: Channel No. 68 (794-800 MHz). Authorized power: 5000-kw max. visual, 500-kw max. aural. Antenna: 1683-ft. above av. terrain, 1662-ft. above ground, 1716-ft. above sea level. Latitude 28° 55' 16" Longitude 81° 19' 09". Transmitter: 1.3-mi. W of intersection of Hwys. 17, 92 & Miller Rd., near Orange City. Ownership: Lester Cole, pres., 10%; Steven Bullock, v.p., 10.1%; T. J. Cunningham, v.p., 10%; Norris D. Woolfork, secy., 10%; Joshua High, treas., 10%; Frederick J. Grieser Jr., 10%; Laurie S. Silvers, 9.9%; Barry & Meredith Porter Fishman, 7.5%; jointly: Gordon Sherman, 7.5%; Susan Klein, 5%; Patricia A. McCaffrey, 5%; Kathryn DeMonaco, 2.5%; William Atwell, 2.5%. Represented (legal): Fly, Shuebruk, Gaguine, Boros & Braun. Represented (engineering): Moffet, Larson & Johnson. West Palm Beach-Fort Pierce-Vero Beach ADI. BPCT-850214KQ. Grant Date: September 25, 1986. Starting Date: Unreported.

Daytona Beach (Ch. 26)—CP. Grantee: Life Style Bcstg. Inc., 1025 Volusia Ave., Daytona Beach, FL 32015. Correspondence: Richard Y. Clark, 27 Birchwood Trail, Ormond Beach, FL 32074. Phone: 904-673-2538. Technical Facilities: Channel No. 26 (542-548 MHz). Authorized power: 5000-kw max. visual, 500-kw max. aural. Antenna: 1983-ft. above av. terrain, 2000-ft. above ground, 2035-ft. above sea level. Latitude 29° 20' 16" Longitude 81° 28' 41". Transmitter: Approx. 1.6-mi. NW of Seville. Ownership: M. Lee Cook, pres., 4.3%; Richard Y. Clark, exec. v.p., 7.2%; Pope A. Duncan, v.p., educational affairs, 7.2%; Bobby H. Welch, v.p., religious affairs, 2.1%; Hal Marchman Jr., v.p., social services, 2.1%; Sally I. Gillespie, v.p., community affairs, 2.1%; Richard V. Moore, v.p., minority affairs, 1.4%; J. Kermit Coble, secy.-treas., 10.8%; E. J. Daniels, 18%; Henderson Belk, 18%; Lewis Wagsworth, 6.4%; James O. Taylor, 4.3%; Anthony J. Barbera, 4.3%; O. L. White, 3.2%; Peggy Wesley, 3.2%; Van W. Pierce, 2.7%; Oliver L. Walker, 2.1%. Represented (legal): Cohn & Marks. Represented (engineering): Moffet, Larson & Johnson, P.C. Orlando-Daytona Beach-Melbourne ADI. BPCT-800811KF. Grant Date: June 27, 1986. Starting Date: Unreported.

† Fort Pierce (Ch. 21 ETV)—WFET. Grantee: Palmetto Bcstrs. Associated, 1101 S. Olive St., West Palm Beach, FL 33401. Phone: 305-833-8592. Technical Facilities: Channel No. 21 (512-518 MHz). Authorized power: 2285.6-kw max. visual, 457.12-kw max. aural. Antenna: 973-ft. above av. terrain, 1002-ft. above ground, 976-ft. above sea level. Latitude 27° 26' 57" Longitude 80° 35' 53". Transmitter: 13.6-mi. W of Florida Turnpike on Hwy. 68, Fort Pierce. Ownership: Non-profit corp. Principals: Dr. Claude H. Rhea Jr., pres.; Dr. Donald E. Ross, v.p.; Dr. Eugene M. Keebler, secy.; James Watson, treas.; Norma Ray, asst. secy. PBA is permittee of WPPB-TV ETV Boca Raton & WFET(TV) ETV Fort Pierce, FL. Rhea, Watson & Keebler have interest in permittees of Ch. 9 ETV Islamorada; Ch. 59 ETV Jacksonville; Ch. 16 ETV Marathon & Ch. 45 ETV Leesburg, FL. Represented (legal): May & Dunne. Represented (engineering): John F. X. Browne & Assoc. Inc. BPET-840606KF. Grant Date: January 8, 1986. Starting Date: Unreported.

Gainesville (Ch. 61)—WGBZ. Grantee: Gator Bcstg. Ltd. Partnership, 18187 South Dr., No. 124, Southfield, MI 48076. Phone: 313-644-4952. Technical Facilities: Channel No. 61 (752-758 MHz). Authorized power: 3444-kw max. visual, 344.4-kw max. aural. Antenna: 936-ft. above av. terrain, 955-ft. above ground, 1028-ft. above sea level. Latitude 29° 25' 24" Longitude 82° 12' 29". Transmitter: Approx. 0.25-mi. E of Orange Lake. Requests modification of CP for change to 1770-kw max. visual, 744-ft. above av. terrain, 760-ft. above ground, 824-ft. above sea level, lat. 29° 32' 11", long. 82° 24' 00", transmitter to WCJB(TV) transmitter site, approx. 10-mi. SW of Gainesville, 0.25-mi. E of Orange Lake. Ownership: Lady Gator Inc., gen. partner, 20%; Mitchell S. Cutler, ltd. partner, 26.66%; Louis Frey Jr., ltd. partnership, 26.66%; Joseph D. Tydings, ltd. partner, 26.66%. LGI ownership: Gail Armstead, pres.-treas., 100%; Janice H. Zahrlf, secy. Represented (legal): Finley, Kumble, Wagner, Keine, Underberg, Manley & Casey. Represented (engineering): Ellis & Wiebe. Gainesville ADI. BPCT-841005KV. Grant Date: January 9, 1986. Starting Date: Unreported.

High Springs (Ch. 53)—WHSF. Grantee: John Hayter, Receiver, Suite B, 766 Deltona Blvd., Deltona, FL 32725. Phone: 305-574-1407. Technical Facilities: Channel No. 53 (704-710 MHz). Authorized power: 2337-kw max. visual, 234-kw max. aural. Antenna: 549-ft. above av. terrain, 561-ft. above ground, 641-ft. above sea level. Latitude 29° 49' 16" Longitude 82° 34' 28". Transmitter: 0.3-mi. N of Rte. 441, 1-mi. E of High Springs. Ownership: William W. Mays Sr., pres., 51%; Ro-Mar Communications Inc., 49%. Ro-Mar Communications Inc. ownership: Robert K. Coyne, pres., 50%; Rosemarie M. Coyne, v.p.-secy.-treas., 50%; Frank K. Simmons, v.p. Represented (engineering): Consolidated Communications Inc. Gainesville ADI. BPCT-830705KL. Grant Date: June 13, 1986. Starting Date: Unreported.

Hollywood (Ch. 69)—WDEM. Grantee: Whitco Broadcasters Inc., Suite 300, 9900 W. Sample Rd., Coral Springs, FL 33065. Phone: 305-752-1419. Technical Facilities: Channel No. 69 (800-806 MHz). Authorized power: 4786.3-kw max. visual, 478.63-kw max. aural. Antenna: 1015-ft. above av. terrain, 1030-ft. above ground, 1037-ft. above sea level. Latitude 25° 59' 37" Longitude 80° 10' 27". Transmitter: SE Corner of S. 33rd Ave. & Pembroke, Pembroke Park. Ownership: Thomas J. Coates, pres., 50%; Eddie L. Whitehead, v.p.-secy., 50%. Represented (legal): Pierson, Ball & Dowd. Represented (engineering): E. Harold Munn Jr. & Assoc. Inc. Miami ADI. BPCT-800815KG. Grant Date: Aug. 23, 1983. Starting Date: Unreported.

† Islamorada (Ch. 9 ETV)—WIEB. Grantee: Islamorada Educators Bcstg. Inc., 1101 S. Olive Ave., West Palm Beach, FL 33401. Phone: 305-833-8592. Technical Facilities: Channel No. 9 (186-192 MHz). Authorized power: 619-kw max. visual, 61.9-kw max. aural. Antenna: 292-ft. above av. terrain, 295-ft. above ground, 276-ft. above sea level. Latitude 24° 56' 12" Longitude 80° 36' 54". Transmitter: 83400 Overseas Hwy., Island Community School, Islamorada. Ownership: Non-profit corp. Dr. Claude H. Rhea Jr., pres.; Dr. Eugene M. Keebler, v.p.; Dr. William Burkett, secy.; James Watson, treas. Principals have interest in permittee

of Ch. 16, Marathon, FL. Rhea, Keebler & Watson have interest in permittees of Ch. 63, Boca Raton, Ch. 13, Key West & Ch. 21, Fort Pierce. Represented (legal): May & Dunne. Represented (engineering): John F. X. Browne & Assoc. Inc. **Note:** Application was for Ch. 18, allocation changed to Ch. 9. Revised technical data not available at press time. BPET-851018KN. Grant Date: March 27, 1986. Starting Date: Unreported.

† **Jacksonville (Ch. 59 ETV)**—CP. Grantee: Jacksonville Educators Bcstg., 1101 S. Olive Ave., West Palm Beach, FL 33401. Phone: 305-833-8592. Technical Facilities: Channel No. 59 (740-746 MHz). Authorized power: 5000-kw max. visual, 500-kw max. aural. Antenna: 895-ft. above av. terrain, 879-ft. above ground, 908-ft. above sea level. Latitude 30° 16' 34" Longitude 81° 33' 53". Transmitter: WAIV-FM transmitter site, 9090 Hogan Rd., Jacksonville. Ownership: Non-profit corp. Principals: Dr. Claude H. Rhea, pres.; Dr. Donald E. Ross, v.p.; Dr. Eugene M. Keebler, secy.; James Watson, treas.; Norma Ray, asst. secy. See WFET, Fort Pierce. Represented (engineering): John F. X. Browne & Assoc. P.C. BPET-860922KF. Grant Date: June 9, 1987. Starting Date: Unreported.

† **Key West (Ch. 13 ETV)**—WETV. Grantee: Palmetto Bcstrs., 1101 S. Olive Ave., West Palm Beach, FL 33401. Phone: 305-833-8592. Technical Facilities: Channel No. 13 (210-216 MHz). Authorized power: 147.23-kw visual, 2-kw aural. Antenna: 529-ft. above av. terrain, 552-ft. above ground, 530-ft. above sea level. Latitude 24° 39' 34" Longitude 81° 31' 50". Transmitter: 19.9-mi. E. of Key West on Sugar Loaf Key, 0.2-mi. N. of Hwy. 1, Key West. Ownership: Non-profit corp. Principals: Dr. Claude H. Rhea Jr., pres.; Dr. Donald E. Ross, v.p.; Dr. Eugene M. Keebler, secy.; James Watson, treas.; Norma Ray, asst. secy. PBA is permittee of WPPB-TV ETV Boca Raton & WFET(TV) ETV Fort Pierce, FL. Rhea, Watson & Keebler have interest in permittees of Ch. 9 ETV Islamorada; Ch. 59 ETV Jacksonville; Ch. 16 ETV Marathon & Ch. 45 ETV Leesburg, FL. Represented (legal): May & Dunne. Represented (engineering): John F. X. Browne & Assoc. Inc. BPET-850719KK. Grant Date: February 3, 1986. Starting Date: Unreported.

Lake Worth (Ch. 67)—WHBI. Grantee: Hispanic Bcstg. Inc., 2203 NE 203 Terrace, North Miami Beach, FL 33180. Phone: 305-822-2100. Technical Facilities: Channel No. 67 (788-794 MHz). Authorized power: 5000-kw max. visual, 500-kw max. aural. Antenna: 1004-ft. above av. terrain, 1004-ft. above ground, 1024-ft. above sea level. Latitude 26° 48' 58" Longitude 80° 15' 04". Transmitter: Approx. 7.5-mi. W. of Hwys. 710 & 95 intrcn., approx. 9-mi. W. of Lake Park. Ownership: Betty Debra Lidsky, pres., 100%. Represented (legal): Stambler & Rini. Represented (engineering): Lohnes & Culver. West Palm Beach-Fort Pierce-Vero Beach ADI. BPCT-840306KE. Grant Date: April 28, 1987. Starting Date: Unreported.

† **Leesburg (Ch. 45 ETV)**—WLCB-TV. Grantee: Central Florida Educational Television Inc., 1101 S. Olive Ave., West Palm Beach, FL 33401. Phone: 305-833-8592. Technical Facilities: Channel No. 45 (656-662 MHz). Authorized power: 5000-kw max. visual. Antenna: 581-ft. above av. terrain, 541-ft. above ground, 649-ft. above sea level. Latitude 28° 50' 58" Longitude 81° 55' 48". Transmitter: 3.4-mi. NW of Leesburg, 0.8-mi. W. of Rte. 468 & 0.8-mi. S. of Rte. 466. Requests modification of CP for change to 5000-kw max. visual, 453-ft. above av. terrain, 65-ft. above ground, 525-ft. above sea level, lat. 28° 51' 35", long. 81° 46' 27"; transmitter to Haines Creek Rd., 2.5-mi. N. of US 441 Ownership: Non-profit corp. Principals: Dr. Claude H. Rhea, pres.; Dr. Donald E. Ross, v.p.; Dr. Eugene Keebler, secy.; James Watson, treas.; Norma Ray, asst. secy. Represented (legal): May & Dunne. Represented (engineering): John F. X. Browne & Assoc. Inc. BPET-860820KH. Grant Date: February 25, 1987. Starting Date: Unreported.

Live Oak (Ch. 57)—CP. Grantee: Frank A. Baker, 512 Cherokee St., Marianna, FL 32446. Technical Facilities: Channel No. 57 (728-734 MHz). Authorized power: 5000-kw max. visual, 500-kw max. aural. Antenna: 1088-ft. above av. terrain, 1022-ft. above ground, 1214-ft. above sea level. Latitude 30° 23' 23" Longitude 82° 48' 34". Transmitter: 1.5-mi. S. of Wellborn, off Hwy. 90. Requests modification of CP for change to 4467-kw max. visual, 447-kw max. aural, 1030-ft. above av. terrain, 1023-ft. above ground, 1118-ft. above sea level, lat. 30° 03' 37", long. 82° 48' 47"; transmitter, 7.8-mi. ENE of O'Brien City Center Ownership: Frank A. Baker, 100%. Represented (legal): Timothy K. Brady. Represented (engineering): Magnuson & Assoc. Inc. Jacksonville ADI. BPCT-860328KM. Grant Date: March 5, 1987. Starting Date: Unreported.

† **Marathon (Ch. 16 ETV)**—WKEB. Grantee: Keys Educators Bcstg. Inc., 1101 South Olive Ave., West Palm Beach, FL 33401. Phone: 305-833-8592. Technical Facilities: Channel No. 16 (482-488 MHz). Authorized power: 186-kw max. visual, 18.6-kw max. aural. Antenna: 276-ft. above av. terrain, 295-ft. above ground, 276-ft. above sea level. Latitude 24° 45' 28" Longitude 80° 57' 40". Transmitter: Crains Subdivision of Grassy Key, Lots 1, 2, 3, 12, 13, 14. Ownership: Non-profit corp. Principals: Dr. Claude H. Rhea Jr., pres.; Dr. Eugene M. Keebler, v.p.; Dr. William Burkett, secy.; James Watson, treas. Represented (legal): May & Dunne. Represented (engineering): John F. X. Browne & Assoc. Inc. BPET-851018KL. Grant Date: May 14, 1986. Starting Date: Unreported. **Note:** Application was for Ch. 9, allocation changed to Ch. 16. Revised technical data not available.

Marianna (Ch. 51)—WJOE. Grantee: Marianna Television Inc., Box 668, Marianna, FL 32446. Phone: 904-526-5151. Technical Facilities: Channel No. 51 (692-698 MHz). Authorized power: 5000-kw max. visual, 500-kw max. aural. Antenna: 586-ft. above av. terrain, 473-ft. above ground, 771-ft. above sea level. Latitude 30° 36' 36" Longitude 85° 27' 07". Transmitter: Approx. 6.8-mi. SW of Alford. Requests modification of CP for change to 12.0-kw max. visual, 1.2-kw max. aural, 367-ft. above av. terrain, 375-ft. above ground, 483-ft. above sea level, lat. 30° 46' 48", long. 85° 16' 44", transmitter to 3.1-mi. W. of Marianna. News Service: CNN. Ownership: Joseph E. Davis, pres. & Geraldine S. Davis, secy.-treas., 100% jointly; Thomas J. Blazer, exec. v.p. J. E. Davis owns WTYS(AM) Marianna. Represented (legal): Timothy K. Brady. Represented (engineering): Omni Communications Inc. Personnel: Joe Davis, general manager; Charles Wooten, engineering director. Dothan ADI. BPCT-840928KG. Grant Date: April 30, 1985. Starting Date: Unreported.

Naples (Ch. 46)—WNPL-TV. Grantee: Meycom Inc., c/o Felix Meyers, Box 7669, Naples, FL 33941. Phone: 813-793-3500. Technical Facilities: Channel No. 46 (662-668 MHz). Authorized power: 5000-kw max. visual, 500-kw max. aural. Antenna: 720-ft. above av. terrain, 706-ft.

above ground, 721-ft. above sea level. Latitude 26° 20' 58" Longitude 81° 44' 05". Transmitter: E. of Hwy. 75, 2-mi. E. of Bonita Springs. Requests modification of CP for change to 5000-kw max. visual, 500-kw max. aural, 1200-ft. above av. terrain, 1200-ft. above ground, 1225-ft. above sea level, lat. 26° 20' 44", long. 81° 30' 49", transmitter to 7800-ft. S of intersection of SR 846 & Oilwell Rd. Ownership: Audrey E. Meyers, pres., 51%; Felix Meyers, secy.-treas., 1%; remainder unassigned. Represented (legal): Watson & Emert. Represented (engineering): Magnuson & Assoc. Fort Myers-Naples ADI. BPCT-850315KF. Grant Date: February 28, 1986. Starting Date: Late 1987.

† **New Smyrna Beach (Ch. 15 ETV)**—WCEU. Grantee: Coastal Educational Broadcasters Inc., Daytona Beach Community College, Box 1111, Daytona Beach, FL 32015. Studio: Daytona Beach Community College, Learning Resources Center. Phone: 904-254-3081. Technical Facilities: Channel No. 15 (476-482 MHz). Authorized power: 708-kw max. visual. Antenna: 576-ft. above av. terrain, 569-ft. above ground, 606-ft. above sea level. Latitude 29° 10' 24" Longitude 81° 09' 24". Transmitter: WWLV(FM) transmitter site, on Indian Lake Rd., 7-mi. WSW of Daytona Beach. Ownership: Non-profit, non-stock corp. Dr. Don A. Thigpen, pres. Represented (legal): May & Dunne. Represented (engineering): Kessler & Gehman. Personnel: Dr. Don A. Thigpen, general manager; William A. Schwartz, chief engineer. BMPET-870422KG. Grant Date: June 11, 1987. Starting Date: December 31, 1987.

Palatka (Ch. 63)—CP. Grantee: Palatka Television Inc., Box 1397, Palatka, FL 32077. Phone: 904-325-4501. Technical Facilities: Channel No. 63 (764-770 MHz). Authorized power: 5000-kw max. visual, 500-kw max. aural. Antenna: 973-ft. above av. terrain, 975-ft. above ground, 1014-ft. above sea level. Latitude 29° 37' 20" Longitude 81° 47' 27". Transmitter: S. of Hwy. 20, approx. 1.3-mi. E. of Hollister. Ownership: Abe Alexander, pres., 16.67%; Steven H. Cone, v.p., 16.66%; Julia Jenkins, secy., 16.66%; Vivian McRae, treas., 16.66%; Agnes Alexander, 16.66%; Henry Jenkins & Alphonso McRae, 16.67% jointly. Represented (legal): Seymour M. Chase. Represented (engineering): Ledford Telecommunications. Jacksonville ADI. BPCT-841129LK. Grant Date: September 3, 1987. Starting Date: Unreported.

Palm Beach (Ch. 61)—WFGC. Grantee: Wilshire Bcstg. Corp., Box 2291, Palm Beach, FL 33480. Technical Facilities: Channel No. 61 (752-758 MHz). Authorized power: 813-kw max. visual, 162-kw max. aural. Antenna: 480-ft. above av. terrain, 499-ft. above ground, 517-ft. above sea level. Latitude 24° 42' 33" Longitude 80° 19' 38". Transmitter: Deer Run Rd., 0.3-mi. W. of Lion. Requests modification of CP for change to 5000-kw max. visual, 1427-ft. above av. terrain, 1414-ft. above ground, 1430-ft. above sea level, lat. 26° 32' 12", long. 80° 12' 37"; transmitter to approx. 0.7-mi. N. of Boyton Beach Blvd. & 0.3-mi. W. of U.S. 441 Ownership: Ira Guilden, chmn.-pres., 71.02%; David H. Harshaw, vice chmn., 0.027%; Norma Karpf, v.p., 0.47%; Bernard Gordon, secy.-treas.; J. Ollie Edmunds, 0.0054%; Frances G. Gardner, 0.0245%. Represented (legal): Reddy, Begley & Martin. Represented (engineering): E. Harold Munn Jr. & Assoc. BPCT-830311KG. Grant Date: July 14, 1980. Starting Date: Unreported.

† **Panama City (Ch. 56 ETV)**—WFSG. Grantee: Board of Regents of Florida, Acting for & on behalf of Florida State U., 2565 Pottsdamer St., Tallahassee, FL 32304. Studio: 2565 Pottsdamer St., Tallahassee, FL 32304. Phone: 904-487-3170. Technical Facilities: Channel No. 56 (722-728 MHz). Authorized power: 1150-kw max. visual. Antenna: 509-ft. above av. terrain, 470-ft. above ground, 531-ft. above sea level. Latitude 30° 21' 36" Longitude 85° 55' 31". Transmitter: 6-mi. NW adjacent to Steelfield Rd., 3.2-mi. W. of Hwy. 79, near West Bay. Ownership: Non-profit institution. Robin Gibson, chmn.; T. Terrell Sessums, vice chmn. Represented (legal): Kadison, Pfaeizer, Woodard, Quinn & Rossi. Represented (engineering): Charles T. Wooten Broadcast Engineering. Personnel: Edward L. Herp, general manager; Woodfin Walker, director of engineering; Pat Keating, news & programming director; Dale Brasher, promotion director; Mike Arnold, art director; Mike Dunn, production manager. **Note:** Plans operation as satellite of WFVU-TV Tallahassee. BPET-850116KJ. Grant Date: Feb. 28, 1986. Starting Date: January 1, 1988.

Panama City (Ch. 28)—WDGH. Grantee: WMJA-TV Inc., 6609 Omaha Trail, Tallahassee, FL 32308. Phone: 202-363-8589. Technical Facilities: Channel No. 28 (554-560 MHz). Authorized power: 500-kw max. visual, 50-kw max. aural. Antenna: 438-ft. above av. terrain, 472-ft. above ground, 497-ft. above sea level. Latitude 30° 19' 05" Longitude 85° 27' 05". Transmitter: S. Bear Creek Rd., Nixon. Ownership: Kenneth B. Darby, 50.1%; James P. Young, 49.9%. Represented (legal): Frederick B. H. Bartlett. Panama City ADI. BMPCT-831171KE. Grant Date: October 31, 1985. Starting Date: Unreported.

St. Petersburg (Ch. 38)—WTTA. Grantee: Bay Television Inc., Box 4830, Baltimore, MD 21211. Technical Facilities: Channel No. 38 (614-620 MHz). Authorized power: 5000-kw max. visual, 500-kw max. aural. Antenna: 1827-ft. above av. terrain, 1812-ft. above ground, 1886-ft. above sea level. Latitude 27° 50' 26" Longitude 82° 15' 49". Transmitter: WXFU(TV) transmitter site, 5.5-mi. N. of Balm. Ownership: Chesapeake Television Inc., 100%. For other interests, see Commercial Radio Institute in Group Ownership of TV Stations. Represented (legal): Fisher, Wayland, Cooper & Leader. Represented (engineering): Carl T. Jones Corp. Tampa-St. Petersburg ADI. BPCT-861114KM. Grant Date: March 31, 1987. Starting Date: Unreported.

Sebring (Ch. 60)—WVFL-TV. Grantee: Focus Broadcast Communications Inc., 129 Commerce Ave., Sebring, FL 33870. Phone: 813-385-5188. Technical Facilities: Channel No. 60 (746-752 MHz). Authorized power: 2980-kw max. visual, 298-kw max. aural. Antenna: 910-ft. above av. terrain, 849-ft. above ground, 1024-ft. above sea level. Latitude 27° 42' 11" Longitude 81° 37' 14". Transmitter: 6.4-mi. SW of Frostproof. Ownership: David W. Eakin, pres., 25%; Peter H. Polland, v.p., 25%; Susan S. McCollum Jr., secy., 25%; John D. Haviland, treas., 25%. Represented (legal): Miller & Fields. Represented (engineering): David Steel & Assoc. Inc. Tampa-St. Petersburg ADI. BPCT-841029KE. Grant Date: March 27, 1986. Starting Date: Unreported.

Tampa (Ch. 50)—CP. Grantee: Silver King Bcstg. of Tampa Inc., 1529 U.S. 19 S. Clearwater, FL 33546. Technical Facilities: Channel No. 50 (686-692 MHz). Authorized power: 5000-kw max. visual, 500-kw max. aural. Antenna: 1931-ft. above av. terrain, 1886-ft. above ground, 2012-ft. above sea level. Latitude 27° 46' 25" Longitude 82° 14' 29". Transmitter: 0.75-mi.

Construction Permits—Florida

W. Boyette Rd., 0.5-mi. N of Balm at Picnic Rd., Section 19, Twp. 31 S. Ownership: Silver King Bcstg. Inc., 100%. Tampa-St. Petersburg ADI. BPCT-840413KQ. Grant Date: May 15, 1987. Starting Date: Unreported.

Tice (Ch. 49)—WRXY-TV. Grantee: Golden Media Inc., 1661 Bal Harbour Dr., Venice, FL 33595. Technical Facilities: Channel No. 49 (680-686 MHz). Authorized power: 5000-kw max. visual, 500-kw max. aural. Antenna: 800-ft. above av. terrain, 828-ft. above ground, 838-ft. above sea level. Latitude 26° 42' 19" Longitude 81° 36' 31.5". Transmitter: 0.5-mi. S of Alva, 0.2-mi. S of Hwy. 80. Requests modification of CP for change to 1023-ft. above av. terrain, 1023-ft. above ground, 1050-ft. above sea level, lat. 26° 47' 08", long. 81° 47' 41"; transmitter to near WFTX(TV) Cape Coral transmitter site. Ownership: Robert A. Groter, pres., 29%; Ronald P. Davis, v.p.-secy.-treas., 29%; James A. Dwyer, 8%; Nancy L. Richardson, 8%; Billie Jean Nuckolls, 7.4%; Tammy D. Ewing, 7.4%; David L. Hill, 4%; Mathew L. Leibowitz, 2.16%; Ronald L. Cournoyer, 2%; 3 others with less than 2%. Leibowitz has interest in licensee of WWSB(TV), Sarasota, FL. Represented (legal): John M. Spencer. Represented (engineering): Lechman & Johnson. Fort Myers-Naples ADI. BPCT-841031KL. Grant Date: November 5, 1985. Starting Date: Unreported.

Venice (Ch. 62)—WBSV-TV. Grantee: Venice Bcstg. Corp., 189 Bradley Place, Palm Beach, FL 33480. Phone: 305-655-3003. Technical Facilities: Channel No. 62 (758-764 MHz). Authorized power: 5000-kw max. visual, 500-kw max. aural. Antenna: 1009-ft. above av. terrain, 1019-ft. above ground, 1025-ft. above sea level. Latitude 27° 05' 36" Longitude 82° 20' 16". Transmitter: On Hwy. 722, 6.5-mi. E of Venice. Requests modification of CP for change to 3890-kw max. visual, 988-ft. above av. terrain, 975-ft. above ground, 1001-ft. above sea level, lat. 27° 14' 33", long. 82° 22' 10", transmitter to Hwy. 72, 1.2-mi. E of Cow Pen Slough Canal, Venice Ownership: Ownership: Nedra K. Brody, pres.-treas., 50%; Doris K. Sheatz, secy.; Thomas R. Kaplan, 50%. Represented (legal): Mullin, Rhine, Emmons & Topel, P.C. Represented (engineering): Moffet, Larson & Johnson. Tampa-St. Petersburg ADI. BPCT-840920KF. Grant Date: October 24, 1986. Starting Date: Unreported.

Georgia

Albany (Ch. 52)—WOCT. Grantee: Albany Bcstrs. Inc., 406 Third Ave. N, Columbus, MS 39701. Phone: 601-327-0903. Technical Facilities: Channel No. 52 (698-704 MHz). Authorized power: 5000-kw max. visual, 500-kw max. aural. Antenna: 963-ft. above av. terrain, 1023-ft. above ground, 1282-ft. above sea level. Latitude 31° 33' 30" Longitude 83° 57' 45". Transmitter: Off Hwy. 82 at Redrack, E of Albany. Ownership: Wilbur O. Colom, pres.-secy.-treas.; Harold Bowen, v.p., 4.00%; Congress St. Properties Inc., 45.0%; Colom Communications Corp., 45.0%; William Dilday Jr., 6%; Congress St. Properties Inc. ownership: Leland T. Speed, pres.; James N. C. Moffet, v.p.-secy.; Earl Martin Jr., v.p.; David H. Hostler II, v.p.; Robert M. Welsh, v.p.; N. Keith McKee, treas.-asst. secy. Colom has interest in permittee of WZIX(FM), Artesia, MS & applicant for new FMs in Oxford, MS & San Diego, CA. Congress St. Properties principals have interest in permittee of Ch. 16, Lubbock, TX; applications for Ch. 54, Omaha, NE; Ch. 45, Seattle, WA & Ch. 53, Tulsa, OK. Dilday has interest in application for new FM in Boston, MA & CPs & applications for LPTVs. Represented (legal): White & Assoc. Represented (engineering): Sisk Engineering Inc. Albany ADI. BPCT-840604KF. Grant Date: April 23, 1985. Starting Date: Unreported.

Albany (Ch. 19)—WTAU. Grantee: Albany Television Co. Ltd., 1130 Joel Dr., Albany, GA 31707. Phone: 202-887-0224. Technical Facilities: Channel No. 19 (500-506 MHz). Authorized power: 2816-kw max. visual, 280-kw max. aural. Antenna: 1014-ft. above av. terrain, 1011-ft. above ground, 1424-ft. above sea level. Latitude 31° 21' 12" Longitude 83° 55' 45". Transmitter: Rte. 133, near Doerun. Requests modification of CP for change to 5000-kw max. visual, 604-kw max. aural, 1110-ft. above av. terrain, 1071-ft. above ground, 1283-ft. above sea level, lat. 31° 30' 34", long. 83° 58' 10", transmitter to Spring Flats Rd., 1.5-mi. E of Dougherty & Worth County Lines. Ownership: Robert Vinson, ltd. partner, 75%; Durie Coleman, gen. partner, 15%; Ronald Baptist, ltd. partner, 10%. Represented (legal): Mutino & Root. Albany ADI. BPCT-840424KE. Grant Date: April 1, 1985. Starting Date: Unreported.

Athens (Ch. 34)—WNGM-TV. Grantee: Georgia Mountain Corp., Suite 130, 57 Executive Park S., Atlanta, GA 30329. Phone: 202-659-4400. Technical Facilities: Channel No. 34 (590-596 MHz). Authorized power: 4182-kw max. & 1442-kw horizontal visual, 418.2-kw max. & 144.2-kw horizontal aural. Antenna: 1035-ft. above av. terrain, 1049-ft. above ground, 1849-ft. above sea level. Latitude 34° 04' 06" Longitude 83° 32' 50". Transmitter: 1.1-mi. E on U.S. Hwy. 129, Arcade. Ownership: James H. Finch, 40%; James B. Lathom, 20%; R. A. Birgel, 15%; F. E. Busby, 15%; M. F. Carpenter, 10%. Busby & Lathom have interest in Busby, Finch, Lathom & Widman, radio/TV representatives. Represented (legal): Kenkel, Barnard & Edmundson. Represented (engineering): Lawrence Behr Assoc. Inc. Atlanta ADI. BPCT-811124KF. Grant Date: October 11, 1985. Starting Date: Unreported.

† **Atlanta (Ch. 57 ETV)**—CP. Grantee: ACORN TV in Action for Communities, 710 Peachtree St., Atlanta, GA 30308. Technical Facilities: Channel No. 57 (728-734 MHz). Authorized power: 400-kw max. visual. Antenna: 693-ft. above av. terrain, 560-ft. above ground, 1606-ft. above sea level. Latitude 33° 45' 19" Longitude 84° 23' 21". Transmitter: 34 Peachtree St., Atlanta. Ownership: Non-profit corp. Principals: Charlene Hood, pres.; Ruby Webb, v.p.; Ruby Booker, secy.; Fernando Lucerno, treas. Represented (legal): Ashbill, Junkin, Myers & Buffone. Represented (engineering): Anita Softness. BPET-851018KF. Grant Date: November 5, 1986. Starting Date: Unreported.

Bainbridge (Ch. 49)—WTLH. Grantee: Lloyd Communications Group of Florida, 128 Kishwaukee St., Rockford, IL 61110. Technical Facilities: Channel No. 49 (680-686 MHz). Authorized power: 5000-kw visual, 500-kw aural. Antenna: 1140-ft. above av. terrain, 1140-ft. above ground, 1285-ft. above sea level. Latitude 30° 34' 27" Longitude 84° 12' 09". Transmitter: E side of Hwy. 319, 6.6-mi. NNE of Tallahassee, FL. Ownership: Andrew Palmquist, pres.-treas., 100%; Kim Carlson, v.p.; Marvin Palmquist, secy. See Lloyd Communications in Group Ownership of TV Stations. Represented (legal): Reddy, Begley & Martin. Represented (engineering): B. Scott Baxter & Assoc. Tallahassee, FL/Thomasville, GA ADI. BPCT-840413LI. Grant Date: December 17, 1984. Starting Date: Unreported.

Macon (Ch. 64)—CP. Grantee: Good News TV, 2525 Beech Ave., Macon, GA 31204. Phone: 912-745-2366. Technical Facilities: Channel No. 64 (770-776 MHz). Authorized power: 1350-kw max. visual, 135-kw max. aural. Antenna: 565-ft. above av. terrain, 621-ft. above ground, 935-ft. above sea level. Latitude 32° 45' 10" Longitude 83° 33' 32". Transmitter: WMAZ-TV transmitter site, 0.15-mi. SE of intersection of Hwy. 87 & Twiggs & Bibb county line, near Lanier Heights. Ownership: Macon Urban Ministries, non-stock corp. 100%. Principals: H. Reginald Broxton, pres.; J. Taylor Phillips, v.p.; Baxter Evans, treas.; William Exum, secy. Broxton has interest in WQDE(AM) Albany, GA. Represented (legal): McCabe & Allen. Macon ADI. BPCT-870212KF. Grant Date: August 17, 1987. Starting Date: Unreported.

Rome (Ch. 14)—WAWA-TV. Grantee: Sudbrink Bcstg. Co. of Georgia, Suite 104, 100 Australian Ave., West Palm Beach, FL 33406. Phone: 305-689-0220. Technical Facilities: Channel No. 14 (470-476 MHz). Authorized power: 5000-kw max. visual, 500-kw max. aural. Antenna: 874-ft. above av. terrain, 462-ft. above ground, 1772-ft. above sea level. Latitude 34° 09' 30" Longitude 84° 43' 49". Transmitter: 2.8-mi. SW of Emerson on Vineyard Mountain. Requests modification of CP for change to 1584-kw max. visual, 158.4-kw max. aural, 825-ft. above av. terrain, 286-ft. above ground, 1611-ft. above sea level, lat. 34° 14' 07", long. 85° 13' 45", transmitter to 4.5-mi. SW of Rome, GA Ownership: Robert W. Sudbrink, partner, 51%; Marion Sudbrink, partner, 49%. For other interests see Group Ownership of TV Stations. Represented (legal): Haley, Bader & Potts. Represented (engineering): Lawrence Behr & Assoc. Inc. Atlanta ADI. BPCT-830111KF. Grant Date: February 7, 1984. Starting Date: January 1, 1988.

† **Valdosta (Ch. 33 ETV)**—WTKV. Grantee: Coastal Plains Area Arts Inc., 601 N. Lee St., Valdosta, GA 31601. Phone: 912-244-9089. Technical Facilities: Channel No. 33 (584-590 MHz). Authorized power: 5.6-kw max. visual, 0.56-kw max. aural. Antenna: 240-ft. above av. terrain, 207-ft. above ground, 418-ft. above sea level. Latitude 30° 50' 03" Longitude 83° 16' 37". Transmitter: Smithland St. between Lee & N. Troup Sts., Valdosta. Ownership: Non-profit, privately-owned corp. Principals: Larry Nixon, pres.; John W. Wood, v.p.; Gwen F. Hanks, v.p.; Phyllis E. Sheperd, secy.-treas. Represented (legal): Booth, Freret & Inlay. Represented (engineering): A. D. Ring & Assoc. BPET-831228KE. Grant Date: April 11, 1984. Starting Date: Unreported.

Hawaii

Hilo (Ch. 26)—CP. Grantee: Davilo Bcstg., Box 164, New Haven, NY 13214. Phone: 315-476-5829. Technical Facilities: Channel No. 26 (542-548 MHz). Authorized power: 100-kw max. visual, 10-kw max. aural. Antenna: 139-ft. above av. terrain, 145-ft. above ground, 305-ft. above sea level. Latitude 19° 42' 22" Longitude 155° 04' 30". Transmitter: 913 Kanolle Hua Rd., Hilo. Ownership: Barbara Davis, 100%. Represented (engineering): Archie Ames. BPCT-860606KQ. Grant Date: April 14, 1987. Starting Date: Unreported.

Honolulu (Ch. 5)—KFVE. Grantee: Ka'Ikena Lani TV Corp., 1088 Bishop St., Suite 808, Honolulu, HI 96813. Phone: 808-531-8031. Technical Facilities: Channel No. 5 (76-82 MHz). Authorized power: 100-kw max. visual, 20-kw max. aural. Antenna: Minus 57-ft. above av. terrain, 450-ft. above ground, 460-ft. above sea level. Latitude 21° 18' 58" Longitude 157° 51' 48". Transmitter: 60 N. Beretania St., Honolulu. Requests modification of CP for change to 95.5-kw max. visual, 2019-ft. above av. terrain, 157-ft. above ground, 2582-ft. above sea level, lat. 21° 24' 03", long. 158° 06' 10", transmitter to Palehua communications site, 3-mi. NE of town on Palehua Rd. Ownership: Lee M. Holmes, pres.-treas., 17.5%; Henry Osborne, v.p., 13%; Ernie A. Galito, secy., 13%; Bryan Holmes, 17.5%; Cynthia A. Char, dir., 13%; Karen Kanakanui, dir., 13%; Richard Kanakanui, dir., 13%. The Holmes have interest in licensee of KOKU(FM) Agana, Guam, applications for MMDS stations & in Guam Cable TV & Northern Marianas Cable TV Corp., cable television operators on Guam & Northern Marianas Islands. Represented (legal): Brown & Finn. Represented (engineering): Lohnes & Culver. BPCT-830223KK. Grant Date: April 9, 1986. Starting Date: Unreported.

Honolulu (Ch. 14)—KWHE. Grantee: Le Sea Broadcasting Corp., Box 1400, Honolulu, HI 96807. Studio: 1188 Bishop St., Honolulu, HI 96817. Phone: 808-538-1414. Technical Facilities: Channel No. 14 (470-476 MHz). Authorized power: 250-kw max. visual, 50-kw max. aural. Antenna: 150-ft. above av. terrain, 411-ft. above ground, 434-ft. above sea level. Latitude 21° 18' 49" Longitude 157° 51' 43". Transmitter: 1188 Bishop St., Honolulu. Ownership: Lester Sumrall Evangelistic Association Inc. See Group Ownership of TV Stations. Represented (sales): Cummings Media. Represented (legal): Heron, Burchett, Ruckert & Rothwell. Personnel: Pete Sumrall, general manager; Keith Spencer, engineering director; Jim Shaffer, program director; Boyd Lyons, promotion director & operations manager. BPCT-810803KE. Grant Date: June 24, 1982. Starting Date: Late 1987.

Kailua-Kona (Ch. 6)—KVHF. Grantee: Mauna Kea Bcstg. Co., 10880 Wilshire Blvd., Los Angeles, CA 90024. Phone: 213-475-8525. Technical Facilities: Channel No. 6 (82-88 MHz). Authorized power: 52.5-kw max. visual, 6.7-kw max. aural. Antenna: 2910-ft. above av. terrain, 175-ft. above ground, 5775-ft. above sea level. Latitude 19° 42' 56" Longitude 155° 55' 00". Transmitter: 7.2-mi. NE of Kailua-Kona. Ownership: Mount Wilson FM Bcstrs. Inc., 100%. Mount Wilson FM Bcstrs. Inc. ownership: Saul Levine, pres., 80%; Ellis Gusky, v.p., 20%; Anita Levine, secy.-treas. MWFF is licensee of KKG(FM), Los Angeles, CA. Note: Proposed satellite of KMG(TV), Honolulu, HI. Represented (legal): Cohn & Marks. Represented (engineering): John J. Davis & Assoc. BPCT-830603KL. Grant Date: Jan. 5, 1984. Starting Date: Unreported.

Lihue (Ch. 3)—CP. Grantee: Lavon Nicholson, 4809 Coleherne, Baltimore, MD 20743. Correspondence: Box 1061, Syracuse, NY 13201. Phone: 315-476-5799. Technical Facilities: Channel No. 3 (60-66 MHz). Authorized power: 1-kw max. visual, 0.1-kw max. aural. Antenna: 226-ft. above av. terrain, 84-ft. above ground, 783-ft. above sea level. Latitude 21° 56' 45" Longitude 159° 22' 30". Transmitter: North Kawai, Keopawao Mountain. Ownership: Lavon Nicholson, 100%. BPCT-860827KK. Grant Date: April 14, 1987. Starting Date: Unreported.

Iowa

Ames (Ch. 23)—KMES. Grantee: Metro Program Network Inc., Suite 107, 375 Collins Rd. NE, Cedar Rapids, IA 52402. Phone: 319-395-9205. Technical Facilities: Channel No. 23 (524-530 MHz). Authorized power: 2190-kw max. visual, 219-kw max. aural. Antenna: 414-ft. above av. terrain, 488-ft. above ground, 1538-ft. above sea level. Latitude 41° 58' 47" Longitude 93° 44' 19". Transmitter: 1.12-mi. W of Napier. Ownership: Gerald Fitzgerald, pres., 100%. MPN is permittee of KOCR, Ch. 28 Cedar Rapids, IA; WCCU, Ch. 27 Urbana, IL. Des Moines ADI. BPCT-830405KJ. Grant Date: March 25, 1985. Starting Date: Unreported.

Burlington (Ch. 26)—KJMH. Grantee: Burlington Bcstg. Co. Ltd., c/o Steven Hoth, Box 1105, 200 Jefferson, Burlington, IA 52601. Phone: 319-754-7545. Technical Facilities: Channel No. 26 (542-548 MHz). Authorized power: 200-kw max. visual. Antenna: 315-ft. above av. terrain, 230-ft. above ground, 925-ft. above sea level. Latitude 40° 49' 25" Longitude 91° 8' 22". Transmitter: Winegard Dr. & Roosevelt St., Burlington. Ownership: Steven S. Hoth, 100%. Davenport, IA-Rock Island-Moline, IL ADI. BPCT-830606KF. Grant Date: March 21, 1984. Starting Date: Unreported.

Cedar Rapids (Ch. 28)—KOCR. Grantee: Metro Program Network Inc., Suite 107, 375 Collins Rd. NE, Cedar Rapids, IA 52402. Phone: 319-395-9205. Ownership: Gerald Fitzgerald, pres., 58%; remainder undisclosed. MPN is permittee of KMES, Ch. 23 Ames, IA; WCCU, Ch. 27 Urbana, IL. Represented (engineering): George E. Gunter (Jacksonville, TX). Cedar Rapids-Waterloo-Dubuque ADI. BPCT-830314KL. Grant Date: May 13, 1985. Starting Date: Unreported.

Davenport (Ch. 30)—KDAV. Grantee: Multi-Metro Communications Ltd., 110 Center Valley Rd. W, Sandpoint, ID 83864. Phone: 208-263-5721. Technical Facilities: Channel No. 30 (566-572 MHz). Authorized power: 5000-kw max. visual, 500-kw max. aural. Antenna: 529-ft. above av. terrain, 462-ft. above ground, 1196-ft. above sea level. Latitude 41° 36' 13" Longitude 90° 26' 01". Transmitter: 9-mi. NE of Davenport, 0.3-mi. N of Hwy. I-80. Ownership: Peggy S. Tucker, gen. partner; Donald L. Tucker, percentages undisclosed. Represented (legal): Fisher, Wayland, Cooper & Leader. Represented (engineering): Sterling Communications Inc. Davenport, IA-Rock Island-Moline, IL ADI. BPCT-830204KE. Grant Date: June 24, 1983. Reinstated Jan. 29, 1986. Starting Date: Unreported.

Des Moines (Ch. 63)—KBTV. Grantee: Home Town Bcstrs., 4777 Menard Dr., Eau Claire, WI 54703. Phone: 515-244-8909. Technical Facilities: Channel No. 63 (764-770 MHz). Authorized power: 1200-kw max. visual. Antenna: 1804-ft. above av. terrain, 1781-ft. above ground, 2752-ft. above sea level. Latitude 41° 48' 35" Longitude 93° 37' 16". Transmitter: Approx. 1-mi. SW of Alleman. Ownership: John Menard, pres., 100%; Paula Menard, secy. Represented (legal): Dow, Lohnes & Albertson. Des Moines ADI. BPCT-830602KG. Grant Date: June 19, 1984. Grant Date: August 10, 1987. Starting Date: Late 1987.

Idaho

Idaho Falls (Ch. 20)—KMCV. Grantee: Matlock Communications Inc., Box 328, Eagle, ID 83616. Phone: 208-939-0789. Technical Facilities: Channel No. 20 (506-512 MHz). Authorized power: 5000-kw max. visual, 500-kw max. aural. Antenna: 199-ft. above av. terrain, 264-ft. above ground, 4954-ft. above sea level. Latitude 43° 29' 38" Longitude 112° 4' 06". Transmitter: Intersection of Hwy. 15 & Mill Rd., Idaho Falls. Ownership: Stephen J. Matlock, pres., 100%; Melanie R. Matlock, secy.-treas. MCI is permittee of KOTT(TV), Ch. 6, Vernal, UT; applicant for LPTV stations. Idaho Falls-Pocatello ADI. BPCT-831121KF. Grant Date: June 12, 1985. Starting Date: Unreported.

Illinois

East St. Louis (Ch. 46)—WVCL. Grantee: Venture Communications Ltd., Suite 200, N. Kingshighway Blvd., St. Louis, MO 63113. Technical Facilities: Channel No. 46 (662-668 MHz). Authorized power: 5000-kw visual, 500-kw aural. Antenna: 1068-ft. above av. terrain, 1073-ft. above ground, 1649-ft. above sea level. Latitude 38° 28' 56" Longitude 90° 23' 53". Transmitter: Butler Hill & Hageman Rds., St. Louis, MO. Ownership: Minority Bcstrs. of East St. Louis, gen. partner, 75%; East St. Louis 46 Bcstrs. Inc., ltd. partner, 25%; Minority Bcstrs. of East St. Louis ownership: Steven C. Roberts, pres., 46%; Michael V. Roberts, secy.-treas., 46%; Mark W. Roberts, 4%; Artis Talley Jr., 4%. East St. Louis 46 Bcstrs. Inc. ownership: Enid J. Sport-Stewart, pres.-treas., 32.5%; David Atkins, v.p., 3%; William H. Smith, 16.5%; Neil A. Denenberg, 16.5%; Melvyn W. Kramer, 13.25%; Raef A. Beaucage, 3.5%; Tamra L. Stopanovich, 3.5%; Robert C. Henderson, 2.5%; Wilma Brady, 2.5%; 7 others with less than 2%. Represented (legal): Hogan & Hartson. Represented (engineering): E. Harold Munn Jr. & Assoc. BPCT-811208KG. Grant Date: May 14, 1987. Starting Date: Unreported.

Indiana

Angola (Ch. 63)—WINM. Grantee: Manna for Modern Man Ministries Inc., 1400 W. Washington Center Rd., Fort Wayne, IN 46856. Studio: 2901 N. Clinton, Fort Wayne, IN 46805. Correspondence: Box 11925, Fort Wayne, IN 46861-1925. Phone: 219-484-0630. Technical Facilities: Channel No. 63 (764-770 MHz). Authorized power: 23.4-kw max. visual, 4.68-kw max. aural. Antenna: 300-ft. above av. terrain, 240-ft. above ground, 1315-ft. above sea level. Latitude 41° 37' 13.5" Longitude 85° 00' 09". Transmitter: Old 27 at S city limits, Angola. Ownership: Non-profit corp. Dr. Paul E. Paino, chief exec. officer; Rev. Paul C. Paino, pres.; Phillip C. Paino, v.p.; Robin Bertsch, secy.; Dale Romey, treas.; Dennis Kutznier, dir. Represented (legal): Lauren A. Colby. Represented (engineering): E. Harold Munn Jr. Personnel: Wayne H. Paradise, general manager; Stephen Cannaday, v.p., operations; Roger Rhodes, v.p., programming; Steve Buzzy, chief engineer; Richard Foust, art director & administrative assistant. Fort Wayne ADI. BPCT-800324KF. Grant Date: February 13, 1981. Began Operation: April 22, 1983; left air Jan. 1986. Scheduled to resume operation: Late 1987.

Bloomington (Ch. 63)—WIB. Grantee: Channel 63 Inc., c/o Julian Smith, 3500 Parkdale Ave., Baltimore, MD 21211. Phone: 301-462-4500. Technical Facilities: Channel No. 63 (764-770 MHz). Authorized power: 5000-kw max. visual, 500-kw max. aural. Antenna: 1053-ft. above av. terrain, 1070-ft. above ground, 1845-ft. above sea level. Latitude 39° 23' 56" Longitude 86° 14' 56". Transmitter: 1.7-mi. NNE of Morgantown, 0.5-mi. WSW of intersection of 500 South Rd. & 725 West Rd. Ownership: Julian S. Smith, pres., 47.5%; Frederick M. Himes, exec. v.p.-secy.-treas., 8.20%; Robert L. Simmons, v.p., 4.90%; Commercial Radio Institute Inc., 33%; Raymond E. Hoop, 1.60%; Daniel D. Moore, 1.60%; Jules R. Clemens, 1.60%; B. Stanley Resnick, 1.60%. See Commercial Radio Institute Inc. in Group Ownership of TV Stations. Represented (legal): Fisher, Wayland, Cooper & Leader. Represented (engineering): Carl T. Jones Assoc. Indianapolis ADI. BPCT-830311KK. Grant Date: May 14, 1985. Starting Date: Unreported.

† Gary (Ch. 56 ETV)—WYIN. Grantee: Northwest Indiana Public Bcstg. Inc., 8625 Indiana Place, Merrillville, IN 46410. Phone: 219-736-5656. Technical Facilities: Channel No. 56 (722-728 MHz). Authorized power: 1355-kw max. visual, 135.3-kw max. aural. Antenna: 1003-ft. above av. terrain, 975-ft. above ground, 1695-ft. above sea level. Latitude 41° 20' 56" Longitude 87° 24' 02". Transmitter: 1.5-mi. from Cedar Lake at 120°, 0.6-mi. E of Reeder Rd. Satellite Earth Stations: Transmit/Receive. Multichannel TV Sound: Stereo only. Ownership: Northwest Indiana Public Broadcasting Inc. Lawrence Ventura, chmn.; Henry Bennett, vice chmn.; P. Portia Johnson, secy.; Phillip L. Kaufman, treas. Personnel: Richard L. Parker, general manager. BMPET-850212KI. Grant Date: September 18, 1986. Starting Date: Unreported.

Hammond (Ch. 62)—WJYS. Grantee: Jovon Bcstg. Corp., 203 Holly Lane, Orinda, CA 94563. Phone: 415-254-6699. Technical Facilities: Channel No. 62 (758-764 MHz). Authorized power: 5000-kw max. & 4592-kw horizontal visual, 500-kw max. & 459-kw horizontal aural. Antenna: 625-ft. above av. terrain, 674-ft. above ground, 1349-ft. above sea level. Latitude 41° 34' 48" Longitude 87° 53' 16". Transmitter: Wolf Rd., S of 167th St., near Mokena, IL. Ownership: Joseph A. Stroud, pres., 99%; Yvonne M. Stroud, secy.-treas., 1%. Represented (legal): Hogan & Hartson. Represented (engineering): E. Harold Munn Jr. & Assoc. Inc. Chicago ADI. BPCT-811006KL. Grant Date: January 3, 1986. Starting Date: Unreported.

Kokomo (Ch. 29)—WTTK. Grantee: Tel-Am Kokomo Inc., 3490 Bluff Rd., Indianapolis, IN 46217. Phone: 317-787-2211. Technical Facilities: Channel No. 29 (560-566 MHz). Authorized power: 1480-kw max. visual, 148-kw max. aural. Antenna: 775-ft. above av. terrain, 756-ft. above ground, 1622-ft. above sea level. Latitude 40° 20' 20" Longitude 85° 57' 15". Transmitter: 0.37-mi. NE of intersection of Hwys. 213 N & 200. Ownership: Tel-Am Operations Inc. See WTTV, Bloomington, IN. Indianapolis ADI. BPCT-830506KI. Grant Date: August 6, 1984. Starting Date: Unreported.

Marion (Ch. 23)—WMCC. Grantee: Gerald J. Robinson, 2250 Seymour Ave., Cincinnati, OH 45212. Phone: 513-351-9110. Technical Facilities: Channel No. 23 (524-530 MHz). Authorized power: 5000-kw visual, 600-kw aural. Antenna: 964-ft. above av. terrain, 963-ft. above ground, 1825-ft. above sea level. Latitude 40° 08' 57" Longitude 85° 56' 15". Transmitter: NE corner of intersection of Hwy. 213 & 246th St., Strawtown. Ownership: Gerald J. Robinson, 100%. See Group Ownership of TV Stations. Indianapolis ADI. BPCT-830523KE. Grant Date: September 7, 1984. Starting Date: Unreported.

Kansas

Lawrence (Ch. 38)—KMCI. Grantee: Miller Bcstg. Inc., Box 66, Baldwin, KS 66006. Phone: 913-594-3856. Technical Facilities: Channel No. 38 (614-620 MHz). Authorized power: 5000-kw max. visual. Antenna: 1099-ft. above av. terrain, 1007-ft. above ground, 2017-ft. above sea level. Latitude 38° 53' 46" Longitude 95° 10' 29". Transmitter: 5.77-mi. SE of Lawrence. Ownership: Monte Miller, pres. & Doris J. Miller, secy.-treas., 50.1% jointly; Willard W. Garvey revocable trust, 49.9%. Represented (legal): Akin, Gump, Strauss, Hauer & Feld. Represented (engineering): John B. Heffelfinger (Kansas City, MO). Personnel: Monte Miller, general manager. Kansas City ADI. BMPCT-8703319L. Grant Date: June 26, 1987. Starting Date: Unreported.

Pittsburg (Ch. 14)—KJHL. Grantee: John H. Leland, 1677 Margate Dr., Lexington, KY 40505. Phone: 606-299-9291. Technical Facilities: Channel No. 14 (470-476 MHz). Authorized power: 5000-kw max. visual, 500-kw max. aural. Antenna: 204-ft. above av. terrain, 261-ft. above ground, 1201-ft. above sea level. Latitude 37° 26' 36" Longitude 94° 39' 31". Transmitter: 3-mi. N of Pittsburg. Ownership: John H. Leland, 100%. Represented (engineering): David R. Jones. Joplin, MO-Pittsburg, KS ADI. BPCT-840720KI. Grant Date: January 10, 1986. Starting Date: Unreported.

Salina (Ch. 18)—KAAS-TV. Grantee: Channel 24 Ltd., 316 North West St., Wichita, KS 67203. Phone: 316-942-2424. Technical Facilities: Channel No. 18 (494-500 MHz). Authorized power: 337-kw max. visual, 33.7-kw max. aural. Antenna: 633-ft. above av. terrain, 466-ft. above ground, 1896-ft. above sea level. Latitude 38° 47' 36" Longitude 97° 31' 33". Transmitter: 5.6-mi. SE of Salina Post Office, 125° T, Section 34, Greeley Twp. Requests modification of CP for change to 612-kw max. visual, 1040-ft. above av. terrain, 866-ft. above ground, 2361-ft. above sea level, lat. 39° 06' 16", long. 97° 23' 15", transmitter to Ottawa County, 282° T from Manchester Ownership: Channel 24 Ltd. See KSAS-TV, Wichita, KS. Represented (legal): Wilner & Scheiner. Represented (engineering): Glenn L. Bell. Wichita-Hutchinson ADI. BPCT-860203KG. Grant Date: March 31, 1987. Starting Date: Unreported.

Salina (Ch. 34)—KHCT. Grantee: Salina Channel 34 Inc., Box 7346-A, Orlando, FL 32854. Technical Facilities: Channel No. 34 (590-596 MHz). Authorized power: 156-kw max. visual, 15.6-kw max. aural. Antenna: 419-ft. above av. terrain, 457-ft. above ground, 1675-ft. above sea level. Latitude 38° 51' 19" Longitude 97° 35' 43". Transmitter: 1050 E. Pacific Ave., Salina. Ownership: Rochelle A. Korbin, pres.-secy.-treas., 5%; Hugh C. White, v.p., 25.5%; Bertie M. White, v.p., 25.5%; 113 others with 0.5% or less. Represented (engineering): William P. Turney (Osage City, KS). Wichita-Hutchinson ADI. BPCT-830822KF. Grant Date: April 6, 1984. Starting Date: Unreported.

Construction Permits—Kansas

Salina (Ch. 44)—CP. Grantee: Hefty Communications Ltd., 117 Woodland Dr., Cromwell, CT 06416. Technical Facilities: Channel No. 44 (650-656 MHz). Authorized power: 5000-kw max. visual, 500-kw max. aural. Antenna: 578-ft. above av. terrain, 417-ft. above ground, 1847-ft. above sea level. Latitude 38° 47' 36" Longitude 97° 31' 33". Transmitter: KSKG(FM) transmitter site, approx. 5.6-mi. SE of Salina. Ownership: Steven Heft, 100%. Hefty Communications Ltd. has applications for Ch. 22, Tuskegee, AL; Ch. 20, Fort Scott, KS; Ch. 41, Crockett, TX; Ch. 60, Martinsburg, WV. Wichita-Hutchinson ADI. BPCT-870331PY. Grant Date: July 31, 1987. Starting Date: Unreported.

Wichita (Ch. 33)—KOBQ. Grantee: William Foster, Nayaug Rd., Mason's Island, Mystic, CT 06355. Technical Facilities: Channel No. 33 (584-590 MHz). Authorized power: 1503.8-kw max. visual, 150.38-kw max. aural. Antenna: 1130-ft. above av. terrain, 1194-ft. above ground, 2549-ft. above sea level. Latitude 37° 45' 28" Longitude 97° 31' 15". Transmitter: 1.9-mi. ESE of Colwich. Ownership: William Foster, gen. partner, 100%. Wichita-Hutchinson ADI. BPCT-830222KE. Grant Date: November 16, 1983. Starting Date: Unreported.

Kentucky

† **Bowling Green (Ch. 24 ETV)**—WKYU-TV. Grantee: Western Kentucky U., College Heights, Bowling Green, KY 42101. Mailing Address: 153 Academic Complex, Western Kentucky U., Bowling Green, KY 42101. Phone: 502-745-2153. Technical Facilities: Channel No. 24 (530-536 MHz). Authorized power: 101.6-kw max. visual, 10.1-kw max. aural. Antenna: 680-ft. above av. terrain, 599-ft. above ground, 1238-ft. above sea level. Latitude 37° 03' 52" Longitude 86° 26' 07". Transmitter: 0.5-mi. NE of Rays Beach, near Hwy. 67, Bowling Green. Ownership: Public educational institution. Principals: Joseph Iracane, chmn.; Ronald W. Clark, vice chmn.; Kern Alexander, pres. Represented (legal): Cohn & Marks. Personnel: Charles M. Anderson, general manager; Robert G. Baize, engineering director; Linda Oldham, program director. BPET-840217KF. Grant Date: February 28, 1986. Starting Date: Late 1987.

Bowling Green (Ch. 40)—WQOB. Grantee: Word Bcstg. Network Inc., Drawer 21, Louisville, KY 40219. Technical Facilities: Channel No. 40 (626-632 MHz). Authorized power: 636.5-kw max. visual, 63.65-kw max. aural. Antenna: 564-ft. above av. terrain, 232-ft. above ground, 1192-ft. above sea level. Latitude 37° 02' 10" Longitude 86° 10' 20". Transmitter: 1.8-mi. WNW of Hays, atop Pilots Knob. Ownership: Word Bcstg. Network Inc. See WBNA(TV), Louisville, KY. Bowling Green ADI. BPCT-830217KO. Grant Date: May 18, 1983. Starting Date: Unreported.

Hopkinsville (Ch. 51)—WKKTV. Grantee: Green River Group Ltd., 522 Country Club Lane, Hopkinsville, KY 42240. Phone: 502-886-4451. Technical Facilities: Channel No. 51 (692-698 MHz). Authorized power: 1618-kw max. visual, 162-kw max. aural. Antenna: 459-ft. above av. terrain, 470-ft. above ground, 1009-ft. above sea level. Latitude 36° 48' 43" Longitude 87° 28' 42". Transmitter: 3.8-mi. SSE of Courthouse, Hopkinsville. Ownership: Carolyn Key, gen. partner, 25%; Milburn C. Keith, ltd. partner, 75%. Represented (legal): Frederick B. H. Bartlett. Represented (engineering): J. A. Cunningham. Nashville ADI. BPCT-841129LM. Grant Date: June 2, 1986. Starting Date: Unreported.

Lexington (Ch. 62)—WLKT. Grantee: FBC Inc., Suite 100, 343 Waller Ave., Lexington, KY 40504. Correspondence: Broadcast Media Services, Suite 1031, 5401 W. Kennedy Blvd., Tampa, FL 33609. Phone: 606-252-8804. Technical Facilities: Channel No. 62 (758-764 MHz). Authorized power: 2333-kw visual, 233.3-kw aural. Antenna: 1067-ft. above av. terrain, 1129-ft. above ground, 2049-ft. above sea level. Latitude 38° 03' 29" Longitude 84° 23' 51". Transmitter: Royster Rd., Lexington. Ownership: Ian N. Wheeler, pres., 11%; Stephen Kesten, v.p., 11%; Mrs. Robert S. Miller, secy.; Steven Caller, treas.; Robert J. Rosenstein, asst. secy.; Irving Rosenstein, 11%; James M. Clifton, 11%; Penny M. Miller, 11%; David Stevens, 11%; Louise H. Ward, 11%. For other interests, see Family Group Ltd. in Group Ownership of TV Stations. Represented (sales): Independent TV Sales. Represented (legal): Tierney & Swift. Represented (engineering): B. Scott Baxter & Assoc. Lexington ADI. BPCT-810529KF. Grant Date: May 20, 1986. Starting Date: Unreported.

Madisonville (Ch. 57)—CP. Grantee: Madisonville Media Inc., 1625 N. 12th St., Paducah, KY 42001. Phone: 502-443-9442. Technical Facilities: Channel No. 57 (728-734 MHz). Authorized power: 5000-kw max. visual, 1000-kw max. aural. Antenna: 1187-ft. above av. terrain, 1023-ft. above ground, 1633-ft. above sea level. Latitude 37° 17' 02" Longitude 87° 33' 42". Transmitter: 1-mi. SE of Hwy. 70, 0.55-mi. NE of Sugar Creek, Madisonville. Ownership: Jacqueline J. Sanders, pres., 20%; Sandra DePriest, 80%. Represented (legal): McFadden, Evans & Sill. Represented (engineering): Mullaney Engineering Inc. Evansville ADI. BPCT-870121KE. Grant Date: September 8, 1987. Starting Date: Unreported.

Morehead (Ch. 67)—CP. Grantee: Garcia Communications, 1579 N. Millard, Rialto, CA 92376. Phone: 714-820-9055. Technical Facilities: Channel No. 67 (788-794 MHz). Authorized power: 5000-kw max. visual, 500-kw max. aural. Antenna: 812-ft. above av. terrain, 722-ft. above ground, 1822-ft. above sea level. Latitude 38° 17' 25" Longitude 83° 22' 56". Transmitter: 8-mi. NE of Morehead, near Tripplett. Ownership: Marta G. Garcia, gen. partner, 33.3%; Edward Powley, ltd. partner, 66.6%. Garcia owns permittee of KGCL, Ch. 23, Missoula, MT; applicant for Ch. 31, Klamath Falls, OR. Represented (engineering): John R. Powley. Lexington ADI. BPCT-840921LA. Grant Date: September 11, 1985. Starting Date: Unreported.

Owensboro (Ch. 61)—WROZ. Grantee: Powers Communications, 1745 Old Hickory Blvd., Brentwood, TN 37027. Phone: 615-373-4721. Technical Facilities: Channel No. 61 (752-758 MHz). Authorized power: 689-kw max. visual, 68.9-kw max. aural. Antenna: 553-ft. above av. terrain, 420-ft. above ground, 990-ft. above sea level. Latitude 37° 51' 22" Longitude 87° 26' 01". Transmitter: Ridgewood Rd., Spotsville. Requests modification of CP for change to 3000-kw max. visual, 300-kw max. aural, 1054-ft. above av. terrain, 1025-ft. above ground, 1445-ft. above sea level, lat. 37° 52' 37", long. 87° 25' 45", transmitter to Basket Rd., Spotsville. Ownership: Glen Powers, 100%. Represented (engineering): Walter Youman. Evansville ADI. BPCT-840831KE. Grant Date: April 11, 1985. Starting Date: December 1, 1987.

Paducah (Ch. 49)—CP. Grantee: William Varecha, Box 71, Rte. 1, Kell, IL 62853. Phone: 618-822-6900. Technical Facilities: Channel No. 49 (680-686 MHz). Authorized power: 2500-kw max. visual, 250-kw max. aural. Antenna: 496-ft. above av. terrain, 418-ft. above ground, 868-ft. above sea level. Latitude 37° 01' 48" Longitude 88° 38' 51". Transmitter: 1.4-mi. E of Lone Oak, KY. Ownership: William R. Varecha, 100%. Varecha has interest in licensee of WAYK(TV), Melbourne, FL. Represented (legal): Wiley, Rein & Fielding. Represented (engineering): Steve Schrader. Paducah, KY-Cape Girardeau, MO-Harrisburg-Marion, IL ADI. BPCT-840424KF. Grant Date: May 7, 1985. Starting Date: Unreported.

Pikeville (Ch. 51)—WEKTV. Grantee: Hobart C. Johnson Television Inc., 310 Main St., Pikeville, KY 41501. Phone: 606-432-2529. Technical Facilities: Channel No. 51 (692-698 MHz). Authorized power: 1347-kw max. visual, 202-kw max. aural. Antenna: 1028-ft. above av. terrain, 670-ft. above ground, 2177-ft. above sea level. Latitude 37° 27' 58" Longitude 82° 33' 02". Transmitter: On Strip Mine Mountain, 2-mi. SW of Pikeville. Ownership: Hobart C. Johnson, pres., 75%; Walter E. Mary, v.p., 25%. Represented (engineering): Ralph E. Evans. Charleston-Huntington ADI. BPCT-840628KJ. Grant Date: June 5, 1985. Starting Date: Unreported.

Somerset (Ch. 16)—WLTK. Grantee: TV-8 Inc., 310 W. Columbia St., Somerset, KY 42501. Technical Facilities: Channel No. 16 (482-488 MHz). Authorized power: 390-kw max. visual, 69.2-kw max. aural. Antenna: 413-ft. above av. terrain, 271-ft. above ground, 1491-ft. above av. terrain, 670-ft. above ground, 2177-ft. above sea level. Latitude 37° 06' 40" Longitude 84° 30' 26". Transmitter: 5.69-mi. ENE of Pulaski County Courthouse, Somerset. Ownership: Janice Crase, 100%. Represented (legal): Stone & Perry. Represented (engineering): J. A. Cunningham. Bristol, VA-Kingsport-Johnson City, TN ADI. BPCT-780720IA. Grant Date: August 29, 1983. Starting Date: Unreported.

Louisiana

Baton Rouge (Ch. 44)—CP. Grantee: Parish Family Television Ltd. Partnership, 1900 Highland Rd., Baton Rouge, LA 70802. Correspondence: 1002 Rue de la Paix, Hammond, LA 70401. Phone: 504-344-0239. Technical Facilities: Channel No. 44 (650-656 MHz). Authorized power: 5000-kw max. visual, 500-kw max. aural. Antenna: 1975-ft. above av. terrain, 1971-ft. above ground, 1976-ft. above sea level. Latitude 30° 12' 30" Longitude 91° 16' 04". Transmitter: 4.9-mi. NE of Bayou Sorrell. Ownership: South Louisiana Television Inc., gen. partner, 50%; John S. Baker Jr., ltd. partner, 30%; Charles C. Gremillion Jr., ltd. partner, 20%. SLTI ownership: Mary W. Burge, pres., 40%; Anne C. Trufaut, v.p., 40%; Mignon T. Gautreaux, secy.-treas., 20%. Represented (legal): Fisher, Wayland, Cooper & Leader. Baton Rouge ADI. BPCT-830603KE. Grant Date: August 20, 1986. Starting Date: Unreported.

New Iberia (Ch. 36)—KYIS. Grantee: Tres Video Bcstg. Ltd., 1345 S.E. Evangeline Throughway, Lafayette, LA 70501. Technical Facilities: Channel No. 36 (602-608 MHz). Authorized power: 2692-kw max. & 671-kw horizontal visual, 269-kw max. & 67-kw horizontal aural. Antenna: 900-ft. above av. terrain, 1025-ft. above ground, 1035-ft. above sea level. Latitude 30° 12' 04" Longitude 91° 46' 33". Transmitter: 3.5-mi. ESE of Parks. Ownership: Tres Video Inc., gen. partner, 70%; Quartz Inc., ltd. partner, 30%. TVI ownership: Gene McDaniel, pres., 33.33%; Mrs. Bobbie J. Pierce, secy.-treas., 33.33%; Lila Mae Lambert, v.p., 16.66%; Sheila B. Nelson, v.p., 16.66%. Represented (legal): Hardy & Popham. Represented (engineering): L. R. du Treil. Lafayette, LA ADI. BPCT-830801KM. Grant Date: October 3, 1984. Starting Date: Unreported.

New Orleans (Ch. 49)—WCCL. Grantee: Crescent City Communications Co., 1047 World Trade Center, New Orleans, LA 70130. Phone: 504-529-2650. Technical Facilities: Channel No. 49 (680-686 MHz). Authorized power: 5000-kw max. visual, 500-kw max. aural. Antenna: 1020-ft. above av. terrain, 1021-ft. above ground, 1021-ft. above sea level. Latitude 29° 58' 48" Longitude 89° 56' 17". Transmitter: 0.45-mi. E of crossing of Paris Rd. over Bayou Bienvenue, Chalmette. Ownership: Barbara Lamont, pres.-secy.-treas., 100%. Represented (legal): Fletcher, Heald & Hildreth. Represented (engineering): du Treil-Rackley. Personnel: Barbara Lamont, general manager; Robert Nunez, engineering director. New Orleans ADI. BPCT-840413KX. Grant Date: December 11, 1986. Starting Date: January 1, 1988.

Massachusetts

Lawrence (Ch. 62)—WMFP. Grantee: MFP Inc., One Parker St., Lawrence, MA 01843. Phone: 617-975-3053. Technical Facilities: Channel No. 62 (758-764 MHz). Authorized power: 20-kw max. visual, 2-kw max. aural. Antenna: 505-ft. above av. terrain, 271-ft. above ground, 601-ft. above sea level. Latitude 42° 42' 25" Longitude 71° 00' 54". Transmitter: Baldpate Hill, approx. 1-mi. SSW of intersection with Hwy. 133. Ownership: Avi Nelson, pres.-treas.-secy., 35%; Richard Morley, 4.8%; Claudette Pendleton, 5.5%. Represented (legal): Hamel & Park. Represented (engineering): Moffet, Larson & Johnson P.C. Boston ADI. BPCT-810901KH. Grant Date: July 13, 1986. Starting Date: Unreported.

Maryland

Cumberland (Ch. 52)—WIVQ. Grantee: Beacon Bcstg. Inc., Box 7008, Columbus, GA 31908-7007. Technical Facilities: Channel No. 52 (698-704 MHz). Authorized power: 1000-kw max. visual, 100-kw max. aural. Antenna: 800-ft. above av. terrain, 279-ft. above ground, 2119-ft. above sea level. Latitude 39° 41' 35" Longitude 78° 45' 57". Transmitter: Atop Wills Mountain, 3-mi. N of Cumberland. Ownership: William J. Kitchen, pres., 86%; James E. Slaughter, exec. v.p., 7%; Carolyn A. Kitchen, secy.-treas., 7%. Represented (legal): Miller & Fields, P.C. Represented (engineering): Larry G. Fuss Sr. Washington, DC ADI. BPCT-840525KE. Grant Date: November 29, 1984. Starting Date: Unreported.

Cumberland (Ch. 65)—WLXV. Grantee: Montgomery Bcstg., Towne Professional Bldg., Mexico, NY 13114. Technical Facilities: Channel No. 65 (776-782 MHz). Authorized power: 1000-kw max. visual, 100-kw max. aural. Antenna: 1500-ft. above av. terrain, 232-ft. above ground, 3072-ft. above sea level. Latitude 39° 34' 47" Longitude 78° 54' 02". Transmitter: Atop Dan's Rock, 9-mi. SW of Cumberland. Ownership: Elmer Montgomery, 100%. Represented (engineering): Larry G. Fuss Sr. Washington, DC ADI. BPCT-840604KI. Grant Date: November 18, 1985. Starting Date: Unreported.

Maine

Presque Isle (Ch. 62)—CP. Grantee: John R. Powley, 1536 Logan Ave., Altoona, PA 16602. Phone: 814-944-8571. Technical Facilities: Channel No. 62 (758-764 MHz). Authorized power: 1000-kw max. visual, 100-kw max. aural. Antenna: 1071-ft. above av. terrain, 222-ft. above ground, 1702-ft. above sea level. Latitude 46° 36' 13" Longitude 68° 11' 12". Transmitter: Squa Pan Mountain, near Chapman. Ownership: John R. Powley, 100%. Powley is licensee of WHGM(FM), Bellwood, PA; permittee of full power & LPTV stations. Represented (engineering): John R. Powley. Presque Isle ADI. BPCT-850215LY. Grant Date: March 4, 1987. Starting Date: Unreported.

Michigan

Cadillac (Ch. 33)—WGKI. Grantee: GRK Productions Joint Venture, 202 Stimson St., Cadillac, MI 49601. Correspondence: Box 128, Cadillac, MI 49601. Phone: 616-775-9813. Technical Facilities: Channel No. 33 (584-590 MHz). Authorized power: 100-kw max. visual, 10-kw max. aural. Antenna: 945-ft. above av. terrain, 584-ft. above ground, 2153-ft. above sea level. Latitude 44° 08' 53" Longitude 85° 20' 45". Transmitter: 6.5-mi. SSE of Cadillac. Ownership: Gary Knapp, pres., 50%; Constance M. Knapp, v.p., 50%. Represented (legal): Reddy, Begley & Martin. Represented (engineering): E. Harold Munn Jr. & Assoc. Inc. Personnel: Gary Knapp, general manager; Glen Walker, chief engineer; Pat Anderson, news director; Joyce Bassette, program director; Jim Sands, promotion director. Traverse City-Cadillac ADI. BPCT-840813KG. Grant Date: August 7, 1985. Starting Date: Unreported.

Iron Mountain (Ch. 8)—WIIM-TV. Grantee: John R. Powley, RD 191, Dysart, PA 16636. Correspondence: 1536 Logan Ave., Altoona, PA 16603. Phone: 814-944-8571. Technical Facilities: Channel No. 8 (180-186 MHz). Authorized power: 31.6-kw visual, 3.1-kw aural. Antenna: 556-ft. above av. terrain, 94-ft. above ground, 1662-ft. above sea level. Latitude 45° 49' 15" Longitude 88° 02' 38". Transmitter: Millie Hill, Iron Mountain. Ownership: John R. Powley, 100%. Powley is licensee of WHGM(FM), Bellwood, PA; permittee of several full power stations. Represented (legal): Thomas L. Root. Green Bay-Appleton ADI. BPCT-810121KG. Grant Date: July 15, 1982. Starting Date: Unreported.

Jackson (Ch. 18)—WLLD. Grantee: Minority Bcstg. Inc., Box 5778, Clearwater, FL 33518. Phone: 813-596-1969. Technical Facilities: Channel No. 18 (494-500 MHz). Authorized power: 1000-kw max. visual, 100-kw max. aural. Antenna: 315-ft. above av. terrain, 263-ft. above ground, 1313-ft. above sea level. Latitude 42° 09' 11" Longitude 84° 24' 11". Transmitter: 6.4-mi. S of Jackson heading 178.6°T, S of Browns Lake Hill on Hatt Hill. Ownership: Non-profit corp. Principals: Jerry Mulkey, pres.; Roger McDuff, v.p.; David Kelly, secy.-treas. Represented (engineering): Edward M. Johnson & Assoc. Inc. Lansing ADI. BPCT-840105KG. Grant Date: May 8, 1984. Starting Date: Unreported.

Kalamazoo (Ch. 64)—WLLA. Grantee: Christian Faith Broadcast Inc., 3809 Maple Ave., Castalia, OH 44824. Technical Facilities: Channel No. 64 (770-776 MHz). Authorized power: 1433-kw max. visual, 143.3-kw max. aural. Antenna: 1000-ft. above av. terrain, 852-ft. above ground, 1847-ft. above sea level. Latitude 42° 34' 15" Longitude 85° 28' 11". Transmitter: WUOM(FM) transmitter site, corner of Mullen & Norris Rds. at 5800 Norris Rd., Orangeville. Ownership: Wayside Temple, non-profit corp., 100%. Principals: Shelby Gillam, pres.; Ernest G. McClellan, v.p.; Glen D. Kirk, secy.; James Gray, treas. Owns licensee of WGGN-TV Sandusky & WGGN-FM Castalia, OH. Represented (legal): Reddy, Begley & Martin. Represented (engineering): E. Harold Munn Jr. & Assoc. Inc. Grand Rapids-Kalamazoo-Battle Creek ADI. BPCT-810320KG. Grant Date: April 15, 1982. Starting Date: Unreported.

Lansing (Ch. 53)—WLAJ-TV. Grantee: Benko Bcstg. Co., 1503 Jolly Rd., Okemos, MI 48864. Technical Facilities: Channel No. 53 (704-710 MHz). Authorized power: 1417.1-kw max. & 1151.86-kw horizontal visual, 141.71-kw max. & 115.186-kw horizontal aural. Antenna: 976-ft. above av. terrain, 1009-ft. above ground, 1949-ft. above sea level. Latitude 42° 25' 11" Longitude 84° 31' 25.50". Transmitter: Baseline Rd., E of Arland Rd., near Onondaga. Ownership: Chase Television Corp., 70%; Robert P. Benko, pres.-secy., 15%; George E. Benko, 15%; Chase Television Corp. ownership: R. Charles McLavry, pres., 100%. Represented (engineering): E. Harold Munn Jr. & Assoc. Inc. Lansing ADI. BPCT-790105KF. Grant Date: December 9, 1981. Starting Date: Unreported.

Mount Clemens (Ch. 38)—WADL. Grantee: Adell Bcstg. Corp., 1429 Ardmore Dr., Birmingham, MI 48010. Phone: 313-642-9898. Technical Facilities: Channel No. 38 (614-620 MHz). Authorized power: 1243-kw max. visual, 248-kw max. aural. Antenna: 614-ft. above av. terrain, 656-ft. above ground, 1242-ft. above sea level. Latitude 42° 33' 30" Longitude 82° 52' 42". Transmitter: Corner Grandy Ave. & Carlboro St., Mount Clemens. Requests modification of CP for change to 5000-kw max. visual, 636-ft. above av. terrain, 630-ft. above ground, 1220-ft. above sea level, lat. 42° 33' 15", long. 82° 53' 15"; transmitter to 22590 15-Mile Rd., 1.6-mi. S of Mount Clemens. Ownership: Franklin Z. Adell, pres., 90%; Estate of George E. White, 5%; R. A. Riley, dir., 5%; D. Sharron Adell, secy.-treas. Represented (engineering): E. Harold Munn Jr. & Assoc. Inc. Detroit ADI. BPCT-781005KE. Grant Date: July 22, 1985. Starting Date: Unreported.

Port Huron (Ch. 46)—WSKA. Grantee: Haney Communications, c/o Donald Haney, 2405 W. McNichols, Detroit, MI 48221. Studio: 2405 W. McNichols, Detroit, MI 48221. Phone: 313-862-3302. Technical Facilities: Channel No. 46 (662-668 MHz). Authorized power: 1000-kw max. visual, 100-kw max. aural. Antenna: 1151-ft. above av. terrain, 1200-ft. above ground, 1800-ft. above sea level. Latitude 43° 01' 49" Longitude 82° 27' 40". Transmitter: 0.4-mi. NW from intersection of Lynburner & Krafft Rds., Port Huron. Ownership: Donald L. Haney, gen. partner, 50%; Shirley M. Haney, gen. partner, 50%. Represented (legal): Cohn & Marks. Represented (engineering): Carl E. Smith Consulting Engineers. Detroit ADI. BPCT-830801KG. Grant Date: May 6, 1985. Starting Date: Unreported

Minnesota

Bemidji (Ch. 26)—KXBJ. Grantee: John W. Boler, 4001 13th Ave. S, Fargo, ND 58103. Correspondence: 615 Anne St. NW, Bemidji, MN 56601. Phone: 701-277-1515. Technical Facilities: Channel No. 26 (542-548 MHz). Authorized power: 1091-kw max. & 547-kw horizontal visual, 109.1-kw max. & 54.7-kw horizontal aural. Antenna: 1115-ft. above av. terrain, 863-ft. above ground, 2633-ft. above sea level. Latitude 47° 07' 43" Longitude 94° 52' 43". Transmitter: W side of County Rd. 91, approx. 7.5-mi. S of intersection of Hwys. 71 & 91. Ownership: John W. Boler, 50%; Myron Kunin, 50%. See Red River Broadcast Corp. in Group Ownership of TV Stations. Represented (legal): Wilkinson, Barker, Knauer & Quinn. Represented (engineering): A. D. Ring & Assoc. Note: Red River Broadcast Corp. is licensee of K26AC LPTV station operating on Ch. 26 Bemidji, MN. Alexandria, MN ADI. BPCT-830314KE. Grant Date: July 25, 1983. Starting Date: Unreported.

† **Brainerd (Ch. 22 ETV)**—KAWB. Grantee: Northern Minnesota Public Television Inc., 14th St. & Birchmont Dr., Bemidji, MN 56601. Phone: 218-751-3407. Technical Facilities: Channel No. 22 (518-524 MHz). Authorized power: 221.3-kw max. visual, 22.1-kw max. aural. Antenna: 747-ft. above av. terrain, 650-ft. above ground, 2022-ft. above sea level. Latitude 46° 25' 21" Longitude 94° 27' 41". Transmitter: E of Rte. 1, 6.1-mi. N of Rte. 210, Pilager. Satellite Earth Station: Rockwell, 10-meter. Ownership: Northern Minnesota Public TV Inc., non-profit corp. Principals: Phillip Bain, pres.; John Yourd, v.p.; Larry Ellingson, secy.; Robert Welle, treas. NMPTVI is licensee of KAWB(TV) Bemidji, MN. Represented (legal): Dow, Lohnes & Albertson. Represented (engineering): Cohen & Dippell. BPET-851223KF. Grant Date: July 29, 1986. Starting Date: January 1, 1988.

Duluth (Ch. 21)—CP. Grantee: Robin C. Brandt, 1012 Third St., Juniata, Altoona, PA 16601. Phone: 814-944-6391. Technical Facilities: Channel No. 21 (512-518 MHz). Authorized power: 960-kw max. visual, 96-kw max. aural. Antenna: 590-ft. above av. terrain, 350-ft. above ground, 1610-ft. above sea level. Latitude 46° 47' 41" Longitude 92° 7' 05". Transmitter: KQDS(FM) & KDNW(FM) transmitter site, 1603 N. First Ave. W, Duluth. Ownership: Robin C. Brandt, 100%. Brandt is permittee of KRWL Butte, MT & Ch. 17 Missoula, MT; applicant for Ch. 39 Newton, IA; Ch. 64 Scranton, PA; Ch. 34 Spokane, WA. Represented (engineering): John R. Powley. Duluth, MN-Superior, WI ADI. BPCT-860430KF. Grant Date: March 9, 1987. Starting Date: Unreported.

International Falls (Ch. 11)—KFTR-TV. Grantee: Marina D. Leathers, Box 15844, Fort Wayne, IN 46885-5844. Technical Facilities: Channel No. 11 (198-204 MHz). Authorized power: 31.3-kw max. visual, 6.2-kw max. aural. Antenna: 348-ft. above av. terrain, 295-ft. above ground, 1470-ft. above sea level. Latitude 48° 34' 19" Longitude 93° 20' 06". Transmitter: 0.18-mi. E of RR track on Van Lynn Rd., International Falls. Ownership: Marina D. Leathers, 100%. Represented (engineering): Electro-Labs. Duluth, MN-Superior, WI ADI. BPCT-860127KH. Grant Date: October 3, 1986. Starting Date: Fall 1988.

Minneapolis (Ch. 45)—KVBM-TV. Grantee: Vision Bcstg. Corp., Box 342, Shakopee, MN 55379. Phone: 612-496-2033. Technical Facilities: Channel No. 45 (656-662 MHz). Authorized power: 3259-kw max. visual, 325.9-kw max. aural. Antenna: 1081-ft. above av. terrain, 1104-ft. above ground, 1958-ft. above sea level. Latitude 44° 58' 36" Longitude 93° 16' 11". Transmitter: Corner of 7th St. & Marquette Ave. (proposed Norwest Center Bldg.). Ownership: Non-profit corp. Principals: Daniel Peters, general manager; Marva Morris, director. Represented (legal): Fisher, Wayland, Cooper & Leader. Represented (engineering): W. Jeffrey Reynolds. Personnel: Daniel Peters, general manager; Lisa Kroehler, creative services. Minneapolis-St. Paul ADI. BPCT-840725KH. Grant Date: October 20, 1986. Starting Date: Unreported.

Mississippi

Greenville (Ch. 44)—WCSZ. Grantee: Chester Smith, Box 1204, Greenville, MS 38701. Phone: 601-335-5291. Technical Facilities: Channel No. 44 (650-656 MHz). Authorized power: 2698-kw max. visual, 269.8-kw max. aural. Antenna: 794-ft. above av. terrain, 778-ft. above ground, 903-ft. above sea level. Latitude 33° 25' 55" Longitude 90° 50' 57". Transmitter: 0.25-mi. W of Rexburg. Ownership: Chester Smith, 100%. Represented (legal): Thomas L. Root. Represented (engineering): B. Scott Baxter & Assoc. Greenwood-Greenville ADI. BPCT-840306KI. Grant Date: March 1, 1985. Starting Date: Unreported.

Holly Springs (Ch. 40)—WBUY. Grantee: Relcom Inc., 22 Goodwin Lane, El Paso, TX 79902. Technical Facilities: Channel No. 40 (626-632 MHz). Authorized power: 5000-kw max. visual, 500-kw max. aural. Antenna: 1082-ft. above av. terrain, 1008-ft. above ground, 1520-ft. above sea level. Latitude 34° 59' 18" Longitude 89° 24' 22". Transmitter: 6.7-mi. WNW of intersection of Hwys. 7 & 72, near Slayden. Ownership: Doyle Brunson, pres.-secy.-treas., 100%. Brunson has interest in licensee of WMPV-TV, Mobile, AL. Represented (legal): Thomas L. Root. Represented (engineering): Charles J. Thompson. Memphis ADI. BPCT-850607KL. Grant Date: May 16, 1986. Starting Date: Unreported.

Magee (Ch. 34)—WZZV. Grantee: Signal Mississippi Inc., 4032 W. Krall St., Phoenix, AZ 85019. Phone: 602-934-8522. Technical Facilities: Channel No. 34 (590-596 MHz). Authorized power: 5000-kw max. visual, 500-kw max. aural. Antenna: 1928-ft. above av. terrain, 2000-ft. above ground, 2405-ft. above sea level. Latitude 31° 50' 59" Longitude 89° 40' 14". Transmitter: 6-mi. E of Magee. Ownership: Walter J. Stiles, pres., 33.3%; Joe H. Sanderson, v.p., 33.3%; David C. Hopper, secy.-treas., 33.3%. Represented (legal): Thomas L. Root. Represented (engineering): Peter V. Gureckis & Assoc. Jackson ADI. BPCT-830701KG. Grant Date: August 17, 1984. Starting Date: Unreported.

McComb (Ch. 28)—CP. Grantee: McComb TV Ltd., a Mississippi Ltd. Partnership., Box 489, McComb, MS 39648. Phone: 601-684-1942. Technical Facilities: Channel No. 28 (554-560 MHz). Authorized power: 5000-kw max. visual, 500-kw max. aural. Antenna: 550-ft. above av. terrain, 492-ft. above ground, 922-ft. above sea level. Latitude 31° 16' 45" Longitude 90° 26' 53". Transmitter: Robb St. Extension, Summit. Ownership: Susan T. Dowdy, gen.

Construction Permits—Mississippi

partner, 33%; Louis Alford, gen. partner, 14%; Phillip D. Brady, gen. partner, 14%; Albert Mack Smith, gen. partner, 14%; J. Wyatt Emmerich, gen. partner, 1%; John O. Emmerich Jr., ltd. partner, 21.6%; Charles Dunagin, ltd. partner, 2.40%. Alford, Brady & Smith have interest in licensees of WMDC-AM-FM Hazlehurst, MS & WAPF & WCCA(FM) McComb, MS. Note: CP grant conditional upon grant of pending applications for assignment of WAPF & WCCA(FM), McComb, MS. The Emmerichs & Dunagin have interest in Commonwealth Venture Systems, licensee of W36AC McComb; applicant for LPTV & interest in newspaper publishing companies. Represented (legal): Gardner, Carton & Douglas. Represented (engineering): Peter V. Gureckis & Assoc. Jackson ADI. BPCT-850213KH. Grant Date: May 1, 1986. Starting Date: Unreported.

Vicksburg (Ch. 35)—WDKM-TV. Grantee: Television Communications Inc., Box 16, Burlington, NC 27216-0016. Phone: 919-376-6016. Technical Facilities: Channel No. 35 (596-602 MHz). Authorized power: 5000-kw max. visual, 500-kw max. aural. Antenna: 722-ft. above av. terrain, 551-ft. above ground, 921-ft. above sea level. Latitude 32° 21' 37" Longitude 90° 50' 12". Transmitter: Old Jackson Rd., 0.6-mi. E of intersection with Confederate Ave., Vicksburg. Ownership: Jack Rehburg, pres.-treas., 100%; Ritchie Rehburg, v.p.; Jeffri Rehburg, v.p.; L. Steve Rehburg, v.p.; Bert Capel, v.p.; Ouida Rehburg, secy. Represented (legal): Baraff, Koerner, Olender & Hochberg, P.C. Personnel: Rich Rehburg, general manager; Bert Capel, sales manager; Steve Rehburg, program director. Jackson ADI. BPCT-830613KE. Grant Date: June 20, 1984. Starting Date: January 1, 1988.

Wiggins (Ch. 43)—WBDS. Grantee: Sara I. Dunn Ltd., 1917 38th Ave., Gulfport, MS 39501. Phone: 601-864-2531. Technical Facilities: Channel No. 43 (644-650 MHz). Authorized power: 5000-kw max. visual, 500-kw max. aural. Antenna: 1521-ft. above av. terrain, 1471-ft. above ground, 1671-ft. above sea level. Latitude 30° 46' 09" Longitude 89° 06' 00". Transmitter: 2.3-mi. SE of Perkinson. Ownership: Sara I. Dunn, gen. partner, 10%; Bill Sutton, ltd. partner, 70%; Larry Leland, ltd. partner, 20%. Represented (engineering): Magnuson & Assoc. Inc. Biloxi-Gulfport-Pascagoula ADI. BPCT-850725KU. Grant Date: January 31, 1986. Starting Date: Unreported.

Montana

Butte (Ch. 18)—KCTD. Grantee: Community Christian Television, 1201 Rogers Rd., Graham, NC 27253. Phone: 919-229-6290. Technical Facilities: Channel No. 18 (494-500 MHz). Authorized power: 2525-kw max. visual, 252-kw max. aural. Antenna: 1898-ft. above av. terrain, 128-ft. above ground, 8383-ft. above sea level. Latitude 46° 00' 27" Longitude 112° 26' 30". Transmitter: 2-mi. NE of Butte. Ownership: Rosemary Wuenschel, pres.-treas., 70%; Kristen A. Kincaid, v.p.-secy., 30%. CCT is permittee of KXRC-TV Rapid City, SD. Represented (engineering): Fred Wuenschel. Butte ADI. BPCT-850924KJ. Grant Date: May 27, 1986. Starting Date: Unreported.

Butte (Ch. 24)—KRWL. Grantee: Robin C. Brandt, 1012 Third St., Juniata, Altoona, PA 16601. Phone: 814-944-6391. Technical Facilities: Channel No. 24 (530-536 MHz). Authorized power: 1000-kw max. visual, 100-kw max. aural. Antenna: 1733-ft. above av. terrain, 53-ft. above ground, 8303-ft. above sea level. Latitude 46° 00' 29" Longitude 112° 26' 30". Transmitter: KQUY(FM) transmitter site, XL Heights, 3.5-mi. E of Butte. Ownership: Robin C. Brandt, 100%. Brandt is permittee of Ch. 21 Duluth, MN & Ch. 17 Missoula, MT; applicant for Ch. 39 Newton, IA; Ch. 64 Scranton, PA; Ch. 34 Spokane, WA. Represented (engineering): John R. Powley. Butte ADI. BPCT-860430KG. Grant Date: November 21, 1986. Starting Date: Unreported.

Helena (Ch. 10)—KBSC-TV. Grantee: John R. Powley, 1536 Logan Ave., Altoona, PA 16602. Phone: 814-944-8571. Technical Facilities: Channel No. 10 (192-198 MHz). Authorized power: 250-kw max. visual, 25-kw max. aural. Antenna: 2248-ft. above av. terrain, 136-ft. above ground, 7896-ft. above sea level. Latitude 46° 49' 29" Longitude 111° 42' 28". Transmitter: Hogback Mountain, 22-mi. NE of Helena. Ownership: John R. Powley, 100%. For other interests, see CP for WIIM-TV, Iron Mountain, MI. Helena ADI. BPCT-840625KE. Grant Date: May 13, 1985. Starting Date: Unreported.

Missoula (Ch. 17)—CP. Grantee: Robin C. Brandt, 1012 Third St., Juniata, Altoona, PA 16601. Phone: 814-944-6391. Technical Facilities: Channel No. 17 (488-494 MHz). Authorized power: 9-kw max. visual, 0.9-kw max. aural. Antenna: 2494-ft. above av. terrain, 100-ft. above ground, 7604-ft. above sea level. Latitude 47° 02' 24" Longitude 113° 59' 00". Transmitter: KDXT(FM) transmitter site, Big Sky Mountain, Missoula. Ownership: Robin C. Brandt, 100%. Brandt is permittee of Ch. 21 Duluth, MN; KRWL Butte, MT; applicant for Ch. 39 Newton, IA; Ch. 64 Scranton, PA; Ch. 34 Spokane, WA. Missoula ADI. BPCT-870331QC. Grant Date: July 31, 1987. Starting Date: Unreported.

Missoula (Ch. 23)—KGCL. Grantee: Garcia Communications, 1579 N. Millard, Rialto, CA 92376. Phone: 714-820-9055. Technical Facilities: Channel No. 23 (524-530 MHz). Authorized power: 9-kw max. visual, 0.9-kw max. aural. Antenna: 2504-ft. above av. terrain, 110-ft. above ground, 7614-ft. above sea level. Latitude 47° 02' 24" Longitude 113° 59' 00". Transmitter: Big Sky Mountain, Missoula. Ownership: Marta G. Garcia, gen. partner, 33.3%; Edward Powley, ltd. partner, 66.6%. Garcia owns permittee of Ch. 67 Morehead, KY; applicant for Ch. 31, Klamath Falls, OR. Represented (engineering): John R. Powley. Missoula ADI. BPCT-840830KJ. Grant Date: April 4, 1985. Starting Date: Unreported.

Nebraska

Grand Island (Ch. 17)—KTVG. Grantee: Family Bcstg. Co. Inc., 1404 Fifth Ave. SE, Altoona, IA 50009. Phone: 515-967-6228. Technical Facilities: Channel No. 17 (488-494 MHz). Authorized power: 1669.6-kw max. visual, 166.9-kw max. aural. Antenna: 861-ft. above av. terrain, 865-ft. above ground, 2935-ft. above sea level. Latitude 41° 09' 12.6" Longitude 98° 43' 38.2". Transmitter: KSYZ-FM transmitter site, T14N, R12W, NWQ-SWQ, S29, Howard

County. Ownership: Jerry D. Montgomery, pres., 49%; Betty Harris, v.p., 1%; Donna Montgomery, secy., 49%; Karla Schmidt, 1%. FBC is permittee of KTTW(TV) Sioux Falls, SD; applicant for FM stations in Carlsbad, NM & San Angelo, TX. Represented (legal): Reddy, Begley & Martin. Represented (engineering): Gary M. McGlothlen. Lincoln-Hastings-Kearney ADI. BPCT-840601KF. Grant Date: February 27, 1986. Starting Date: Unreported.

Nevada

Las Vegas (Ch. 15)—KREB-TV. Grantee: People of the Fire Ltd., c/o Roy Layton Parrish, 4574 Skyland Dr., Las Vegas, NV 89121. Phone: 702-451-8679. Technical Facilities: Channel No. 15 (476-482 MHz). Authorized power: 2880-kw max. visual, 288-kw max. aural. Antenna: 2001-ft. above av. terrain, 237-ft. above ground, 4572-ft. above sea level. Latitude 35° 56' 44" Longitude 115° 02' 30". Transmitter: Black Mountain, approx. 7-mi. SW of Henderson. Ownership: Ownership: Roy Layton Parrish, 30%; Liola Parrish, 20%; Douglas K. Freeman, 16.66%; Matthew Jenkins, 16.66%; Terry A. Trousdale, 16.66%. Trousdale & Freeman have interest in WTAFTV, Charleston, SC. Represented (engineering): John A. Lundin. Las Vegas ADI. BPCT-831219KQ. Grant Date: June, 27, 1985. Starting Date: February 1, 1988.

Las Vegas (Ch. 33)—KFBT. Grantee: Channel 33 Inc., 4329 Gibraltar Way, Las Vegas, NV 89121. Phone: 702-458-5847. Technical Facilities: Channel No. 33 (584-590 MHz). Authorized power: 5000-kw max. visual, 500-kw max. aural. Antenna: 1143-ft. above av. terrain, 80-ft. above ground, 3405-ft. above sea level. Latitude 36° 00' 29" Longitude 115° 00' 20". Transmitter: Henderson Mountain antenna farm, approx. 2.2-mi. SW of Henderson. Ownership: Lawrence G. DePaulis, gen. partner, 50%; Teri J. DePaulis, gen. partner, 50%. Represented (legal): Fletcher, Heald & Hildreth. Represented (engineering): Mel Freedman. Las Vegas ADI. BPCT-850725KI. Grant Date: October 1, 1986. Starting Date: Unreported.

Tonopah (Ch. 9)—KCCD. Grantee: Castle Communications, c/o Vernon Peterson, Box 3669, Tonopah, NV 89049. Phone: 619-728-9009. Technical Facilities: Channel No. 9 (186-192 MHz). Authorized power: 10.79-kw visual, 2.16-kw aural. Antenna: 982-ft. above av. terrain, 58-ft. above ground, 6708-ft. above sea level. Latitude 38° 04' 21.5" Longitude 117° 13' 15.5". Transmitter: Atop Mount Oddie, 0.6-mi. NE of Tonopah. Ownership: Vernon Peterson, 100%. Represented (legal): Gammon & Grange. Represented (engineering): McMillan & Assoc. Reno ADI. BPCT-850422KQ. Grant Date: July 15, 1985. Starting Date: Unreported.

New Jersey

Atlantic City (Ch. 53)—WWAC-TV. Grantee: Channel 53 Corp., 3600 Conshocken Ave., Philadelphia, PA 19131. Phone: 215-473-9060. Technical Facilities: Channel No. 53 (704-710 MHz). Authorized power: 12.2-kw max. visual, 1.2-kw max. aural. Antenna: 280-ft. above av. terrain, 280-ft. above ground, 290-ft. above sea level. Latitude 39° 22' 51.2" Longitude 74° 27' 3.7". Transmitter: Absecon Blvd., approx. 0.2-mi. NW of WIIN, Atlantic City. Ownership: William S. Gross, pres., 46%; Leon Gross, v.p.-secy.-treas., 54.0%. Represented (legal): Schwartz, Woods & Miller. Represented (engineering): Robert Terres. Personnel: Al Tedesco, general manager. Philadelphia ADI. Began Operation: July 29, 1981; left air July 1982.

Vineland (Ch. 59)—WLMR. Grantee: Family Television Network, Box 153, Cheltenham, PA 19102. Phone: 215-663-8877. Technical Facilities: Channel No. 59 (740-746 MHz). Authorized power: 5000-kw max. visual, 500-kw max. aural. Antenna: 952-ft. above av. terrain, 979-ft. above ground, 1024-ft. above sea level. Latitude 39° 27' 19" Longitude 75° 04' 28". Transmitter: W side of Hwy. 55, 0.77-mi. NW of intersection with Hwy. 552, Vineland. Ownership: Leigh J. Murray, pres., 90%; Mary Ruth Seybold, v.p.-secy., 10%; Paul Vollrath, treas. Represented (legal): Fisher, Wayland, Cooper & Leader. Represented (engineering): Charles I. Gallagher. Personnel: Leigh J. Murray, general manager. Philadelphia ADI. BPCT-850108KP. Grant Date: March 14, 1986. Starting Date: Late 1987.

New Mexico

↑ Albuquerque (Ch. 32 ETV)—KAZQ. Grantee: Alpha-Omega Bcstg. of Albuquerque Inc., 3301 La Sala del Oeste NE, Albuquerque, NM 87111. Phone: 505-883-1300. Technical Facilities: Channel No. 32 (578-584 MHz). Authorized power: 17,179-kw max. visual, 1,718-kw max. aural. Antenna: 4077-ft. above av. terrain, 48-ft. above ground, 10,665-ft. above sea level. Latitude 35° 12' 51" Longitude 106° 27' 01". Transmitter: Sandia Crest, Albuquerque. Ownership: Raymond L. Franks, pres.; Raymond L. Franks Sr., secy.-treas. Alpha-Omega Bcstg. has a 12-person board. Represented (legal): John H. Midlen Jr. Represented (engineering): Larry D. Ellis & Assoc. BPET-850212KH. Grant Date: June 30, 1986. Starting Date: September 15, 1987.

Hobbs (Ch. 29)—KHFT. Grantee: Hobbs Family Television, a Partnership, 219 W. Silver Ave., Hobbs, NM 88240. Technical Facilities: Channel No. 29 (560-566 MHz). Authorized power: 8.0-kw visual, 0.8-kw aural. Antenna: 522-ft. above av. terrain, 508-ft. above ground, 4128-ft. above sea level. Latitude 32° 43' 28" Longitude 103° 05' 46". Transmitter: 2.9-mi. E of Hobbs on Marland Dr. Ownership: Bruce M. Evans; Robert L. Hausmann; William D. Staggs; Lowell Payton; Elton R. Taylor; Rodger C. Weems, partners, 16.6% each. Represented (legal): McCampbell & Young. Represented (engineering): Sterling Communications Inc. Roswell ADI. BPCT-811224KI. Grant Date: February 7, 1983. Starting Date: Unreported.

Roswell (Ch. 21)—KRBW. Grantee: Roswell Broadcasting, c/o Michael Thurman, Box 381, Syracuse, NY 13201. Phone: 315-476-5799. Technical Facilities: Channel No. 21 (512-518 MHz). Authorized power: 1.0-kw max. visual, 1.0-kw max. aural. Antenna: 4860-ft. above av. terrain, 209-ft. above ground, 50-ft. above sea level. Latitude 35° 25' 00" Longitude 104° 30' 40". Transmitter: N. A. Ownership: Vernice Boozer, gen. partner, 51.0%; P. M. Shanley, gen. partner, 49.0%. Represented (engineering): Michael Thurman. Roswell ADI. BPCT-840120KE. Grant Date: August 26, 1985. Starting Date: Unreported.

Santa Fe (Ch. 19)—KCJA. Grantee: CRA Bcstg. Co., 1212 La Rambla, Santa Fe, NM 87501. Phone: 505-983-5396. Technical Facilities: Channel No. 19 (500-506 MHz). Authorized power: 5000-kw max. visual, 500-kw max. aural. Antenna: 1973-ft. above av. terrain, 215-ft. above ground, 10,134-ft. above sea level. Latitude 35° 47' 15" Longitude 106° 31' 35". Transmitter: 9.3-mi. E. of Jemez Springs on Paralta Ridge, Santa Fe National Forest. Ownership: Clara Rose Apodaca, gen. partner; Ird. partners to be named. Represented (legal): Tapia & Buffington. Represented (engineering): Kessler & Gehman Assoc. Inc. Albuquerque ADI. BPCT-840829KI. Grant Date: July 15, 1985. Starting Date: Unreported.

New York

Amsterdam (Ch. 55)—WOCB. Grantee: Amsterdam Bcstg. Inc., Box 549, Amsterdam, NY 12010. Phone: 518-842-5557. Technical Facilities: Channel No. 55 (716-722 MHz). Authorized power: 5000-kw max. visual, 500-kw max. aural. Antenna: 731-ft. above av. terrain, 720-ft. above ground, 1472-ft. above sea level. Latitude 42° 59' 05" Longitude 74° 10' 49". Transmitter: 0.1-mi. N. of Montgomery County Line, 0.4-mi. of Hwy. 30, Perth. Ownership: Coit Drapery Cleaners Inc., 100%. Louis J. Kearns & Shirley C. Kearns, 67.6% jointly; Robert L. Kearns, v.p., 16.2%; Janet L. Kearns, 16%. Represented (legal): Mullin, Rhyne, Emmons & Topel, P.C. Represented (engineering): Communications Technology. Personnel: Fred Wuenschel, general manager & engineering director; Joseph Scarborough, program director; Rosemary Wuenschel, business manager; David Ochal, operations engineer. Albany-Schenectady-Troy ADI. BPCT-830429KJ. Grant Date: February 8, 1984. Starting Date: November 30, 1987.

Buffalo (Ch. 49)—WNYB-TV. Grantee: Aud Enterprises, 140 Main St., Buffalo, NY 14202. Technical Facilities: Channel No. 49 (680-686 MHz). Authorized power: 4136-kw max. visual, 414-kw max. aural. Antenna: 1235-ft. above av. terrain, 1021-ft. above ground, 2421-ft. above sea level. Latitude 42° 46' 58" Longitude 78° 27' 28". Transmitter: 3400-ft. S of Bear St. & Bailey Rd., approx. 1-mi. NW of Harris Corners. Requests modification of CP for change to 4932-kw max. visual, 1235-ft. above av. terrain, 1086-ft. above ground, 2420-ft. above sea level. Ownership: Niagara Frontier Hockey Corp., 100%. Seymour H. Knox III, chmn.; Robert E. Rich, vice-chmn.; Northrup E. Knox, pres.; Robert O. Swados, v.p.-secy.; Joseph T. J. Stewart, treas.; percentages undisclosed. Represented (legal): Kenkel, Barnard & Edmundson, P.C. Buffalo ADI. BPCT-791130LC. Starting Date: April 15, 1983.

Syracuse (Ch. 43)—CP. Grantee: Christian Discerner Inc., 8315 Tobin Rd., Annandale, VA 22003-1101. Phone: 703-573-6765. Technical Facilities: Channel No. 43 (644-650 MHz). Authorized power: 84.75-kw max. visual. Antenna: 247-ft. above av. terrain, 324-ft. above ground, 978-ft. above sea level. Latitude 43° 00' 25" Longitude 76° 05' 38". Transmitter: WAQX(FM) transmitter site, Old Stonehouse Rd., DeWitt. Ownership: Non-profit corp. Principals: James L. Oyster, pres. Syracuse ADI. BPCT-870324KK. Grant Date: July 29, 1987. Starting Date: Unreported.

Syracuse (Ch. 56)—CP. Grantee: Susan K. Panisch, 71 Blanchard Rd., Easton, CT 06612. Phone: 203-372-8338. Technical Facilities: Channel No. 56 (722-728 MHz). Authorized power: 1000-kw max. visual, 100-kw max. aural. Antenna: 326-ft. above av. terrain, 349-ft. above ground, 754-ft. above sea level. Latitude 43° 10' 46" Longitude 76° 20' 19". Transmitter: Smokey Hollow Rd., Lysander. Ownership: Susan K. Panisch, 100%. Represented (engineering): Craig L. Fox. Syracuse ADI. BPCT-850211KF. Grant Date: April 20, 1987. Starting Date: Unreported.

Watertown (Ch. 50)—WFYF. Network Service: ABC. Grantee: Moreland Broadcast Assoc., 516 E. Moreland Ave., Wyndmoor, PA 19118. Phone: 315-782-9393. Technical Facilities: Channel No. 50 (686-692 MHz). Authorized power: 1000-kw max. visual, 100-kw max. aural. Antenna: 1268-ft. above av. terrain, 975-ft. above ground, 2470-ft. above sea level. Latitude 43° 52' 47" Longitude 75° 43' 11". Transmitter: Hayes Rd., near Denmark. Ownership: Craig L. Fox, George W. Kimble, David C. Schaller, Guyon W. Turner, gen. partners, 25% each. For other interests, see Fox Group in Group Ownership of TV Stations. Represented (legal): James Oyster. Personnel: DAVID J. ALTERI, general manager. Watertown-Carthage ADI. BIMPCT-860916KL. Grant Date: October 31, 1986. Starting Date: December 1, 1987.

North Carolina

Asheville (Ch. 62)—WASV-TV. Grantee: WASV-TV Inc., c/o Millard V. Oakley, Box 520, 1024 W. Main St., Livingston, TN 38570. Phone: 615-823-5633. Technical Facilities: Channel No. 62 (758-764 MHz). Authorized power: 8.4-kw visual, 0.84-kw aural. Antenna: 154-ft. above av. terrain, 103-ft. above ground, 2583-ft. above sea level. Latitude 35° 34' 59" Longitude 82° 32' 45". Transmitter: White Fawn Reservoir, Asheville. Ownership: Millard V. Oakley, 100%. Oakley is licensee of W07BM, Cookeville, TN; has interest in WCSV(AM), Crossville, WREA(AM), Dayton, WLIV-AM-FM, Livingston & WNPC(AM), Newport, TN & is applicant for new FM in Killeen, TX. Greenville-Spartanburg, SC-Asheville, NC ADI. BPCT-830201KF. Grant Date: May 25, 1984. Starting Date: Unreported.

Goldboro (Ch. 17)—WYED. Grantee: Group H Bcstg. Corp., Box 604, Hardeeville, SC 29927. Phone: 803-785-2166. Technical Facilities: Channel No. 17 (488-494 MHz). Authorized power: 2600-kw max. visual, 260-kw max. aural. Antenna: 1576-ft. above av. terrain, 1495-ft. above ground, 1815-ft. above sea level. Latitude 35° 37' 01" Longitude 78° 28' 38". Transmitter: 2.4-mi. SW of Clayton 1007, near Smithfield. Ownership: Randall G. Harvey, pres., 100%. Represented (legal): Hogan & Hartson. Represented (engineering): E. Harold Munn Jr. & Assoc. Inc. Raleigh-Durham ADI. BPCT-821028KE. Grant Date: March 1, 1984. Starting Date: Unreported.

Greenville (Ch. 38)—CP. Grantee: Community Services Telecasters Inc., 222 New St., New Bern, NC 28650. Phone: 919-633-5631. Technical Facilities: Channel No. 38 (614-620 MHz). Authorized power: 5000-kw max. visual, 500-kw max. aural. Antenna: 474-ft. above av. terrain, 470-ft. above ground, 513-ft. above sea level. Latitude 35° 27' 25" Longitude 77° 12' 21". Transmitter: 3.25-mi. NE of Shelmerdine. Ownership: Athene B. Bunn, pres.; LaRhe M. Vestal, v.p.; Thalius J. Markham, secy.-treas. Represented (legal): Thomas A. Hart.

Represented (engineering): Broadcast Technical Services. Greenville-New Bern-Washington ADI. BPCT-850426KM. Grant Date: September 30, 1986. Starting Date: Unreported.

Greenville (Ch. 14)—WXIV-TV. Grantee: WXIV-TV Inc., 2606 Evans St., Greenville, NC 27834. Technical Facilities: Channel No. 14 (470-476 MHz). Authorized power: 5000-kw max. visual, 500-kw max. aural. Antenna: 957-ft. above av. terrain, 940-ft. above ground, 1010-ft. above sea level. Latitude 35° 32' 35" Longitude 77° 23' 54". Transmitter: E. of Hwy. 11, approx. 1-mi. N. of Winterville. Ownership: Tommy Payne, chmn.-pres.; J. Cowan, v.p.; Willard French, secy.-treas. Represented (legal): Reddy, Begley & Martin. Represented (engineering): E. Harold Munn Jr. & Assoc. xNOTE† EQUIP Equip., RCA. Plant, \$3,770,400; quarterly operating \$230,375. Greenville-New Bern-Washington ADI. BPCT-820216KG. Grant Date: March 25, 1983. Starting Date: Unreported.

Jacksonville (Ch. 35)—CP. Grantee: Jacksonville Bcstg. Co., 125 Brookview, Jacksonville, NC 28540. Phone: 919-455-9928. Technical Facilities: Channel No. 35 (596-602 MHz). Authorized power: 1140-kw max. visual, 114-kw max. aural. Antenna: 870-ft. above av. terrain, 858-ft. above ground, 903-ft. above sea level. Latitude 35° 02' 27" Longitude 77° 21' 11". Transmitter: WSFL-FM transmitter site, W of Hwy. 58, 1.8-mi. S of Trenton. Ownership: Sydney Popkin, 100%. Popkin is principal of licensee of WQXR-FM Jacksonville, NC. Represented (legal): Gordon & Healy. Represented (engineering): Robert L. Purcell Assoc. Inc. Greenville-New Bern-Washington ADI. BPCT-860304KE. Grant Date: February 10, 1987. Starting Date: Unreported.

Morehead City (Ch. 8)—CP. Grantee: Local Television Assoc. Inc., 608 Ann St., Beaufort, NC 28516. Phone: 919-728-7781. Technical Facilities: Channel No. 8 (180-186 MHz). Authorized power: 316-kw max. visual, 31.6-kw max. aural. Antenna: 1965-ft. above av. terrain, 1960-ft. above ground, 1965-ft. above sea level. Latitude 34° 52' 53" Longitude 76° 30' 23". Transmitter: Open Grounds Farm, approx. 5.5-mi. NW of Stacy. Ownership: John W. Gainey III, pres., 45%; Clawson A. Hicks, v.p., 45%; Frederick J. McClure, secy.-treas., 10%. Represented (legal): Fisher, Wayland, Cooper & Leader. Represented (engineering): Lawrence Behr Assoc. Inc. Greenville-New Bern-Washington ADI. BPCT-860328KK. Grant Date: March 12, 1987. Starting Date: Unreported.

Wilson (Ch. 30)—WWRD. Grantee: Channel 30 Telecasters Ltd. Partnership, Box 586, Durham, NC 27702. Technical Facilities: Channel No. 30 (566-572 MHz). Authorized power: 1000-kw max. visual, 100-kw max. aural. Antenna: 1000-ft. above av. terrain, 961-ft. above ground, 1061-ft. above sea level. Latitude 35° 49' 30" Longitude 77° 37' 41". Transmitter: 0.5-mi. SSE of Wiggins Crossroads. Ownership: Wilson Telecasters Inc., gen. partner, 10%; Robinson O. Everett, ltd. partner, 45%; Katherine R. Everett, ltd. partner, 45%. Wilson Telecasters Inc. ownership: Benjamin T. Perry III, gen. partner, 20%; American Telecasters Inc., gen. partner, 1%, as ltd. partner, 79%. ATl ownership: Jacob H. Froelich Jr., pres., 10.02%; Katherine R. Everett, secy., 25.05%; George W. Lyles Jr., treas., 10.02%; Robinson O. Everett, 25.05%; G. Nolan Bearden, 10.02%; J. Harris Covington, 10.02%; Jack M. Campbell, 10%. See American Telecasters Inc. in Group Ownership of TV Stations. Represented (legal): Thomas L. Root. Represented (engineering): Robert L. Littler II. Raleigh-Durham ADI. BPCT-840119KG. Grant Date: January 16, 1985. Starting Date: Unreported.

Ohio

Hillsboro (Ch. 55)—WEYE. Grantee: Garry Boone, 5914 Buffalo Ave., No. 18, Van Nuys, CA 91401. Phones: 213-670-9401; 818-782-3656. Technical Facilities: Channel No. 55 (716-722 MHz). Authorized power: 1000-kw max. visual, 100-kw max. aural. Antenna: 1301-ft. above av. terrain, 979-ft. above ground, 2249-ft. above sea level. Latitude 39° 11' 34" Longitude 83° 22' 35". Transmitter: 4.5-mi. SE of Rainsboro, 2-mi. NW of Cynthiahna on Barrett Hill, Hillsboro. Ownership: Garry Boone, gen. partner, 50%; William Evans, ltd. partner, 50%. Represented (legal): Watson & Emerit. Represented (engineering): Magnuson & Assoc. Inc. Cincinnati ADI. BPCT-850610KH. Grant Date: October 30, 1985. Starting Date: Unreported.

Mansfield (Ch. 68)—WCOM. Grantee: Com III TV Inc., 1201 Olentangy River Rd., Columbus, OH 43212. Studio: 1201 Olentangy River Road, Columbus, OH 43212. Phones: 614-294-4445; 614-297-6888. Technical Facilities: Channel No. 68 (794-800 MHz). Authorized power: 2500-kw max. visual, 250-kw max. aural. Antenna: 1721-ft. above av. terrain, 1576-ft. above ground, 2916-ft. above sea level. Latitude 40° 33' 21" Longitude 82° 26' 41". Transmitter: 1.16-mi. SSE of intersection of Rte. 95 & Divilbliss Rd., 1.95-mi. S of Butler. Ownership: COM III TV Inc.; COM III TV Inc. Ownership: George E. Coles, pres., 17%; Robert L. Stegner, v.p., 16%; Paul J. Ogle, secy., 17%; Peter Halliday, 4.16%; Milton Taylor, 4.16%. Coles has interest in licensee of WTMP(AM), Tampa, FL. Represented (legal): Pepper & Corazzini. Represented (engineering): Cohen & Dippell. Personnel: Robert Stegner, vice president, general manager & program director; John R. Owen, chief engineer; Mike Green, sales manager. Cleveland ADI. BPCT-870204KE. Grant Date: May 8, 1984. Starting Date: December 1, 1987.

Portsmouth (Ch. 30)—WUXA. Grantee: Television Properties Inc., Box 90307, Knoxville, TN 37990. Technical Facilities: Channel No. 30 (566-572 MHz). Authorized power: 1100-kw max. visual, 110-kw max. aural. Antenna: 1168-ft. above av. terrain, 851-ft. above ground, 1947-ft. above sea level. Latitude 38° 45' 42" Longitude 83° 03' 41". Transmitter: WPBO-TV transmitter site, Portsmouth. Requests modification of CP for change to 1353-kw max. visual, 135-kw max. aural, 778-ft. above av. terrain, 851-ft. above ground, 1947-ft. above sea level, lat. 38° 45' 42", long. 83° 03' 41", transmitter to Navoo Pond Creek Rd., West Portsmouth, OH. Ownership: Kenneth W. Russell, pres., 100%; Pearl G. Russell, secy. Represented (engineering): Consolidated Communications Inc. Charleston-Huntington ADI. BPCT-821108KG. Grant Date: Aug. 10, 1984. Starting Date: Unreported.

Oklahoma

Guymon (Ch. 9)—KGYM. Grantee: Simpson Bcstg., 1217 Ave. M, Huntsville, TX 77340. Phone: 409-295-5796. Technical Facilities: Channel No. 9 (186-192 MHz). Authorized power: 100-kw max. visual. Antenna: 300-ft. above av. terrain, 177-ft. above ground, 3300-ft. above sea level. Latitude 36° 42' 27" Longitude 101° 27' 33". Transmitter: 405 Hardin St., Guymon.

Construction Permits—Oklahoma

Ownership: Gerald L. Simpson, 100%. Amarillo ADI. BPCT-861216IR. Grant Date: May 12, 1987. Starting Date: Unreported.

Oklahoma City (Ch. 52)—KSBI. Grantee: Satellite Bcstg. Co., Box 26128, Oklahoma City, OK 73126. Technical Facilities: Channel No. 52 (698-704 MHz). Authorized power: 1355-kw max. visual, 135.5-kw max. aural. Antenna: 601-ft. above av. terrain, 520-ft. above ground, 1824-ft. above sea level. Latitude 35° 22' 54" Longitude 97° 29' 20". Transmitter: 1300 S.E. 82nd St., Oklahoma City. Ownership: Don J. Locke, pres., 55%; Bill R. Weaver, v.p.; Wanda Locke, secy.-treas., 45%. Represented (legal): Baraff, Koerner, Olender & Hochberg. Represented (engineering): Peter V. Gureckis & Assoc. Oklahoma City ADI. BPCT-800926KE. Grant Date: April 15, 1982. Starting Date: Unreported.

Oklahoma City (Ch. 62)—KMNZ. Grantee: Mendoza Bcstg. Ltd. Partnership, 5319 McKinley, Oklahoma City, OK 73109. Phone: 405-636-4286. Technical Facilities: Channel No. 62 (758-764 MHz). Authorized power: 5000-kw max. visual, 500-kw max. aural. Antenna: 1019-ft. above av. terrain, 1022-ft. above ground, 2172-ft. above sea level. Latitude 35° 33' 05" Longitude 97° 29' 34". Transmitter: Between Britton & Wilshire, Oklahoma City. Ownership: Richard Mendoza, gen. partner, 10%; Carlos Ortiz, ltd. partner, 55%; Bond Cosby, ltd. partner, 35%. Represented (engineering): Carlos Ortiz. Oklahoma City ADI. BPCT-850215K2. Grant Date: January 23, 1986. Starting Date: Unreported.

Okmulgee (Ch. 44)—KGLB-TV. Grantee: KGLB Television Inc., 2011 Park View Dr., Okmulgee, OK 74447. Phone: 918-756-1800. Technical Facilities: Channel No. 44 (650-656 MHz). Authorized power: 2796.8-kw max. visual, 559.4-kw max. aural. Antenna: 1251-ft. above av. terrain, 1223-ft. above ground, 1951-ft. above sea level. Latitude 35° 44' 57" Longitude 95° 50' 05". Transmitter: 9-mi. NE of Okmulgee. Ownership: James Robert Brewer, pres., 50%; Robert L. Hollis, v.p., 50%; LaRue G. Brewer, secy.; Gloria Hollis, treas. Represented (legal): Eugene T. Smith. Represented (engineering): Tabcon Inc. Tulsa ADI. BPCT-860509KF. Grant Date: January 30, 1987. Starting Date: Unreported.

Shawnee (Ch. 30)—KICN. Grantee: Indian Country Network Inc., 2900 S. Harvey, Oklahoma City, OK 73109. Studio: 55 Cherokee Blvd., Shawnee. Technical Facilities: Channel No. 30 (566-572 MHz). Authorized power: 794-kw max. visual, 79.4-kw max. aural. Antenna: 753-ft. above av. terrain, 727-ft. above ground, 1852-ft. above sea level. Latitude 35° 18' 18" Longitude 97° 05' 28". Transmitter: Hardesty Rd., 2-mi. W of Hwy. 102, Pottawatomie County. Ownership: Vincent L. Knight, pres., 45%; R. Robert Gann Jr., v.p., 45%; John Danner, 10%. Oklahoma City ADI. BPCT-820506KE. Grant Date: August 24, 1982. Starting Date: Unreported.

Oregon

Eugene (Ch. 34)—CP. Grantee: Telecasters of Eugene Inc., 2624 College Ave., Modesto, CA 95350. Phone: 209-521-5702. Technical Facilities: Channel No. 34 (590-596 MHz). Authorized power: 4444-kw max. visual, 444-kw max. aural. Antenna: 1050-ft. above av. terrain, 400-ft. above ground, 1700-ft. above sea level. Latitude 44° 00' 05" Longitude 123° 06' 48". Transmitter: KVAL-TV transmitter site, Mountain Ridge Antenna Farm, SW of Eugene. Ownership: Paul Palaquielos, pres., 50%; Consuelo Palaquielos, secy., 50%. Represented (legal): Miller & Fields. Represented (engineering): Cecil Lynch. Eugene ADI. BPCT-860711KE. Grant Date: June 4, 1987. Starting Date: Unreported.

† **Klamath Falls (Ch. 22 ETV)**—KFTS. Grantee: Southern Oregon Public Television Inc., 34 S. Fir St., Medford, OR 97501. Phone: 503-772-3122. Technical Facilities: Channel No. 22 (518-524 MHz). Authorized power: 9.23-kw max. visual. Antenna: 2153-ft. above av. terrain, 104-ft. above ground, 6519-ft. above sea level. Latitude 42° 05' 48" Longitude 121° 37' 57". Transmitter: Stukel Mountain, 9.9-mi. SE of Klamath Falls. Ownership: Non-profit corp. Principals: M. A. Winkelman, chmn.; Carroll Haupt, pres.; Edwin Budge, exec. v.p.; Art Knoles, v.p.; Stephen Jamieson, secy.; Fred Ehlers, treas. Represented (engineering): Don McKay. BPET-860112KL. Grant Date: July 28, 1986. Starting Date: Unreported.

Portland (Ch. 24)—KTZ-TV. Grantee: Greater Portland Bcstg. Corp. c/o Michael R. Forman, 120 N. Robertson Blvd., Los Angeles, CA 90048. Technical Facilities: Channel No. 24 (530-536 MHz). Authorized power: 5000-kw max. visual, 500-kw max. aural. Antenna: 1785-ft. above av. terrain, 1101-ft. above ground, 2021-ft. above sea level. Latitude 45° 31' 16.8" Longitude 122° 45' 03.9". Transmitter: 160 N.W. Miller Rd., 3.5-mi. W of Portland. Ownership: Alden Television Inc., 100%. Alden Television Inc. ownership: Michael R. Forman, 100%. See Alden under Group Ownership of TV Stations. Represented (legal): Fly, Shuebruk, Gaguine, Boros & Braun. Represented (engineering): Moffet, Larson & Johnson. Portland, DR ADI. BPCT-5200. Grant Date: Aug. 13, 1982. Starting Date: Unreported.

Portland (Ch. 40)—CP. Grantee: Cascade Video of Oregon Ltd., Suite 900, 919 S.W. Taylor, Portland, OR 97205. Technical Facilities: Channel No. 40 (626-632 MHz). Authorized power: 5000-kw max. visual, 500-kw max. aural. Antenna: 1780-ft. above av. terrain, 909-ft. above ground, 2049-ft. above sea level. Latitude 45° 31' 25.1" Longitude 122° 44' 55.8". Transmitter: 433 N.W. Skyline Blvd., Portland. Ownership: Cascade Video Inc., gen. partner, 20%; Cascade Video Inc., as ltd. partner, 45%; R. W. deWeese, R. W. Schlesinger, H. A. Anderson, ltd. partners, 5% each; Clifford B. Alterman, ltd. partner, 2.5%; W. S. Aman, ltd. partner, 2.5%; 15% reserved for management. Cascade Video Inc. ownership: Thomas P. Moyer, chmn.-v.p.; R. W. deWeese, pres.; Clifford B. Alterman, secy.; General American Theatres, 100%. GAT ownership: Thomas P. Moyer, pres., 25.5%; Marilyn L. Moyer, secy., 25.5%; Thomas P. Moyer, 12.25%; Timothy Moyer, 12.25%; Colleen Thrift Trust, 12.25%; Kimberly Kassab Trust, 12.25%. Represented (legal): Verner, Lipfert, Bernhard, McPherson & Hand. Represented (engineering): McClanathan & Assoc. Portland, DR ADI. BPCT-811019KG. Grant Date: October 14, 1986. Starting Date: Unreported.

Salem (Ch. 32)—KUTF. Grantee: Dove Bcstg. Corp., 13234 N. E. 115th Court, Redmond, WA 98052. Studio: 6220 146th St., SE, Bellevue, WA 98006. Technical Facilities: Channel No. 32 (578-584 MHz). Authorized power: 3577-kw max. visual, 358-kw max. aural. Antenna: 1786-ft. above av. terrain, 220-ft. above ground, 4627-ft. above sea level. Latitude 45° 00' 28" Longitude 122° 20' 05". Transmitter: KXYQ(FM) trans. site, 14.5-mi. SE of Molalla

at High Camp Lookout. Ownership: Steve W. McGee, gen. partner, 8.5017%; Dove Bcstg. Corp., gen. partner, 8.168%; Gordon Thiessen, ltd. partner, 16.9932%; Jerry E. O'Neill, Bedros Daghljan, Charles W. Jordan, ltd. partners, 8.5017% each; Dove Bcstg. Inc., ltd. partner, 40.8317%. Dove Bcstg. principals: James H. Thompson, pres.; Joanne Thompson, v.p.; Fred Cain, secy.; Joseph Mattsson-Boze; Clifford Claeson. Dove Bcstg. Inc. principals own licensees of WGGSS-TV, Greenville, SC; WCCTV, Columbia, SC; WGSE, Myrtle Beach, SC & KMCT-TV, West Monroe, LA & are applicants for TV translators. Represented (legal): McCampbell & Young. Represented (engineering): Sterling Communications Inc. Portland, DR ADI. BPCT-8703315L. Grant Date: June 18, 1987. Starting Date: Unreported.

Pennsylvania

Bethlehem (Ch. 60)—CP. Grantee: Sunshine Family TV Inc., 483 Woodland Rd., Walnutport, PA 18058. Phone: 215-767-7144. Technical Facilities: Channel No. 60 (746-752 MHz). Authorized power: 5000-kw max. visual, 500-kw max. aural. Antenna: 1482-ft. above av. terrain, 974-ft. above ground, 1974-ft. above sea level. Latitude 40° 34' 02" Longitude 75° 26' 05". Transmitter: East Rock Rd., Bethlehem. Ownership: Patricia F. Huber, pres., 100%. Represented (legal): Barnett & Alagia. Represented (engineering): Advanced Video Technology Inc. Philadelphia ADI. BPCT-850812KG. Grant Date: November 3, 1986. Starting Date: Unreported.

† **Philadelphia (Ch. 35 ETV)**—WYBE. Grantee: Independence Public Media of Philadelphia Inc., 216 N. Edgemont St., Media, PA 19063. Correspondence: Peter Cuzzo, 3905 Spruce St., Philadelphia, PA 19104. Technical Facilities: Channel No. 35 (596-602 MHz). Authorized power: 323.6-kw max. visual, 32.36-kw max. aural. Antenna: 558-ft. above av. terrain, 365-ft. above ground, 777-ft. above sea level. Latitude 40° 04' 58" Longitude 75° 10' 54". Transmitter: 1230-1300 E. Mermaid Lane, Philadelphia. Ownership: Non-profit corp. Principals: Patricia Watkins, pres.; Peter Cuzzo, v.p.-secy.; Elizabeth P. Luna, treas. Represented (legal): Michael Couzens. Represented (engineering): Moffet, Larson & Johnson. BPET-830801KP. Grant Date: February 8, 1984. Starting Date: Unreported.

State College (Ch. 29)—WXEK. Grantee: Lion Country Television Inc., c/o Eric K. Albert, 404 Gerald St., State College, PA 16801. Phone: 814-863-1641. Technical Facilities: Channel No. 29 (560-566 MHz). Authorized power: 450-kw max. visual, 45-kw max. aural. Antenna: 1262-ft. above av. terrain, 423-ft. above ground, 2881-ft. above sea level. Latitude 40° 55' 10" Longitude 77° 58' 28". Transmitter: 5-mi. NW of Unionville on Rte. 504. Ownership: Eric K. Albert, gen. partner, 50%; John L. Meacham, gen. partner, 50%. Albert & Meacham have interest in W77AD & W79AN, Bellefonte, PA. Johnstown-Altoona ADI. BPCT-820714KH. Grant Date: Nov. 25, 1983. Starting Date: Unreported.

Rhode Island

Block Island (Ch. 69)—WDS-TV. Grantee: Dfshore Bcstg., Box 515, Pocasset, MA 02559. Phone: 617-564-5473. Technical Facilities: Channel No. 69 (800-806 MHz). Authorized power: 5000-kw max. visual, 500-kw max. aural. Antenna: 1137-ft. above av. terrain, 1014-ft. above ground, 1524-ft. above sea level. Latitude 41° 40' 02" Longitude 71° 42' 43". Transmitter: 1.7-mi. SSW of Summit, 0.8-mi. W of Hwy. 102, near Summit. Ownership: Raymond Yorke, 95%; Lisa Gomes, 5%. Represented (legal): Cohn & Marks. Represented (engineering): William P. Turney. Providence, RI-New Bedford, MA ADI. BPCT-840629KP. Grant Date: May 22, 1985. Starting Date: Unreported.

South Carolina

Charleston (Ch. 36)—CP. Grantee: Caro Bcstg. Ltd., 308-A South Elm St., Greensboro, NC 27401. Phone: 919-378-0533. Technical Facilities: Channel No. 36 (602-608 MHz). Authorized power: 5000-kw max. visual, 500-kw max. aural. Antenna: 2000-ft. above av. terrain, 1996-ft. above ground, 2001-ft. above sea level. Latitude 32° 36' 41" Longitude 80° 19' 41". Transmitter: 1.1-mi. E of intersection of Russell Creek Rd. & Hwy. 174. Ownership: Lee D. Andrews, gen. partner, 40%; Elise Davis-McFarland, gen. partner, 20%; David H. Wagner, ltd. partner, 40%. Andrews has interest in applications for Ch. 54, Avalon, CA; Ch. 39, Paradise, NV. Wagner has interest in WJZY(TV), Belmont, NC; applications for Ch. 54, Avalon, CA; Ch. 68, Arlington, TX. Represented (legal): Reddy, Begley & Martin. Represented (engineering): Lawrence Behr Assoc. Inc. Charleston, SC ADI. BPCT-850215KJ. Grant Date: August 21, 1986. Starting Date: Unreported.

Greenwood (Ch. 48)—WHST. Grantee: Harry J. Pappas, 21 Interstate Court, Greenville, SC 29615. Technical Facilities: Channel No. 48 (674-680 MHz). Authorized power: 2761-kw visual, 276.1-kw aural. Antenna: 1616-ft. above av. terrain, 1573-ft. above ground, 2113-ft. above sea level. Latitude 34° 00' 43" Longitude 82° 02' 48". Transmitter: 1.3-mi. S of Kirksey near U.S. Hwy. 25. Requests modification of CP for change to 5000-kw max. visual, 1536-ft. above av. terrain, 1469-ft. above ground, 2019-ft. above sea level, lat. 34° 00' 54", long. 81° 55' 28"; transmitter to 2.7-mi. SE of intersection of S.Rt. 246 & US 178, Friendship. Ownership: Harry J. Pappas. See Pappas Telecasting in Group Ownership of TV Stations. Represented (engineering): Edward Graham Jr. (Bishop, GA). Greenville-Spartanburg, SC-Asheville, NC ADI. BPCT-820217KE. Grant Date: July 6, 1982. Starting Date: Unreported.

Myrtle Beach (Ch. 32)—CP. Grantee: Coastal Carolina Bcstg. Co., 2503 Bayside Ave., Conway, SC 29526. Phone: 803-248-4560. Technical Facilities: Channel No. 32 (578-584 MHz). Authorized power: 2495-kw max. visual, 250-kw max. aural. Antenna: 507-ft. above av. terrain, 503-ft. above ground, 519-ft. above sea level. Latitude 33° 31' 33" Longitude 79° 07' 16". Transmitter: 4.75-mi. N, 250° E of Murrells Inlet. Ownership: O'Neal Smalls, pres., 40%; Dianna Robinson, v.p.-secy., 30%; Leslie Leggett, v.p.-treas., 30%; Aubrey Sarvis, v.p. Represented (legal): Wilkes, Artis, Hedrick & Lane. Represented (engineering): Oscar Reed Jr. Florence ADI. BPCT-850827KH. Grant Date: October 21, 1986. Starting Date: Unreported.

South Dakota

Huron (Ch. 12)—KIID-TV. Grantee: John R. Powley, 1536 Logan Ave., Altoona, PA 16602. Phone: 814-944-8571. Technical Facilities: Channel No. 12 (204-210 MHz). Authorized power: 316-kw max. visual, 31.6-kw max. aural. Antenna: 530-ft. above av. terrain, 536-ft. above ground, 1986-ft. above sea level. Latitude 44° 37' 35" Longitude 97° 11' 04". Transmitter: Hwy. 28, near Carpenter. Ownership: John R. Powley, 100%. For other interests, see CP for WIIM-TV, Iron Mountain, MI. Represented (engineering): John R. Powley. Sioux Falls-Mitchell ADI. BPTC-840813KM. Grant Date: October 9, 1985. Starting Date: Unreported.

Rapid City (Ch. 15)—KBLO-TV. Grantee: Midcontinent Bcstg. Co., 501 S. Phillips Ave., Sioux Falls, SD 57102. Phone: 605-336-1100. Technical Facilities: Channel No. 15 (476-482 MHz). Authorized power: 690-kw max. visual, 69-kw max. aural. Antenna: 520-ft. above av. terrain, 421-ft. above ground, 4201-ft. above sea level. Latitude 44° 04' 14" Longitude 103° 15' 01". Transmitter: Skyline Dr., approx. 0.8-mi. S of intersection of Rtes. 44 & 79, Rapid City. Ownership: Midcontinent Broadcasting Co. See Group Ownership of TV Stations. Represented (legal): Dow, Lohnes & Albertson. Rapid City ADI. BPTC-830801KF. Grant Date: January 5, 1986. Starting Date: Unreported.

Rapid City (Ch. 21)—KXRC. Grantee: Community Christian Television, 1201 Rogers Rd., Graham, NC 27253. Phone: 919-229-6290. Technical Facilities: Channel No. 21 (512-518 MHz). Authorized power: 2525-kw max. visual, 252-kw max. aural. Antenna: 779-ft. above av. terrain, 359-ft. above ground, 4239-ft. above sea level. Latitude 44° 06' 49" Longitude 103° 14' 26". Transmitter: 4000-ft. NNW of West Blvd. & Hwy. 90 interchange. Ownership: Rosemary Wuenschel, pres.-treas., 70%; Kristen Ann Kincaid, v.p.-secy., 30%. CCT is permittee of Ch. 18, Butte, MT. Represented (legal): Frank Wallahan. Represented (engineering): Fred Wuenschel. Rapid City ADI. BPTC-850125KH. Grant Date: August 12, 1985. Starting Date: Unreported.

Tennessee

Cookeville (Ch. 28)—WSJA. Grantee: Dove Bcstg. Inc., Box 1616, Greenville, SC 29602. Technical Facilities: Channel No. 28 (554-560 MHz). Authorized power: 1051.2-kw max. visual, 105.12-kw max. aural. Antenna: 427-ft. above av. terrain, 181-ft. above ground, 1656-ft. above sea level. Latitude 36° 07' 52" Longitude 85° 27' 28". Transmitter: 3.2-mi. SE of Cookeville, near Hwy. 40. Ownership: Dove Bcstg. Inc., non-profit corp., 100%. Principals: James H. Thompson, pres.; Joanne Thompson, v.p.; Fred Cain, secy.; Joseph Mattsson-Boze; Clifford Claeson. Dove has interest in KUFT(TV), Salem, OR; assignee for KDMD(FM), Duluth, MN. Principals own licensees of WGGG-TV, Greenville, SC; WCCTV, Columbia, SC; WGSE, Myrtle Beach, SC & KMCTV, West Monroe, LA & are applicants for TV translators. Nashville ADI. BPTC-850422KL. Grant Date: November 20, 1985. Starting Date: Unreported.

Hendersonville (Ch. 50)—WPGD. Grantee: Texas Minerals Inc., 22 Goodwin Lane, El Paso, TX 79902. Technical Facilities: Channel No. 50 (686-692 MHz). Authorized power: 5000-kw max. visual, 500-kw max. aural. Antenna: 1306-ft. above av. terrain, 1006-ft. above ground, 2008-ft. above sea level. Latitude 36° 28' 04" Longitude 86° 28' 40". Transmitter: 4-mi. NW of Gallatin. Ownership: Doyle Brunson, pres.-secy.-treas., 100%. Brunson has interest in licensee of WMPV-TV, Mobile, AL. Represented (engineering): Venture Communications Inc. Nashville ADI. BPTC-860422KZ. Grant Date: December 4, 1986. Starting Date: Unreported.

Jellico (Ch. 54)—WPMC. Grantee: Pine Mountain Christian Bcstg. Inc., Box 847, Jellico, TN 37762. Phone: 606-376-2778. Technical Facilities: Channel No. 54 (710-716 MHz). Authorized power: 39-kw max. visual, 3.9-kw max. aural. Antenna: 1222-ft. above av. terrain, 319-ft. above ground, 820-ft. above sea level. Latitude 36° 30' 26" Longitude 84° 02' 36". Transmitter: Rich Mountain, 1.8-mi. ENE of Habersham. Ownership: Non-profit, non-stock corp. Principals: Wayne Marler, pres.; Joan Marler, v.p.; Lois Marler, secy.-treas. Represented (legal): Baruff, Koerner, Olander & Hochberg, P.C. Represented (engineering): Smith & Powstenko. Knoxville ADI. BPTC-860327KN. Grant Date: July 29, 1987. Starting Date: Unreported.

Lebanon (Ch. 66)—WJFB. Grantee: Joe F. Bryant, 200 E. Spring St., Lebanon, TN 38087. Phone: 615-244-5142. Technical Facilities: Channel No. 66 (782-788 MHz). Authorized power: 100-kw max. visual, 10-kw max. aural. Antenna: 436-ft. above av. terrain, 315-ft. above ground, 1105-ft. above sea level. Latitude 36° 09' 13" Longitude 86° 22' 46". Transmitter: 1-mi. S of Hwy. 40 on Franklin Rd. Ownership: Joe F. Bryant, 100%. Bryant owns permittee of WMST(AM), Mount Juliet, TN. Represented (engineering): James H. Hayes. Personnel: Joe Bryant, president & general manager; Wayne Rinks, news director & general sales manager; Pat Bryant, program director. Nashville ADI. BPTC-840227KH. Grant Date: May 16, 1984. Starting Date: Unreported.

Nashville (Ch. 58)—WNAB. Grantee: Ruth Payne Carman, Rte. 1, Box 65, Hartsville, TN 37074. Phone: 615-655-5421. Technical Facilities: Channel No. 58 (734-740 MHz). Authorized power: 5000-kw max. visual, 500-kw max. aural. Antenna: 379-ft. above av. terrain, 425-ft. above ground, 1025-ft. above sea level. Latitude 36° 01' 40" Longitude 86° 40' 32". Transmitter: 2.5-mi. S of Antioch. Ownership: Ruth Payne Carman, 100%. Nashville ADI. BPTC-840202KW. Grant Date: November 13, 1986. Starting Date: Unreported.

Texas

Abilene (Ch. 15)—KSUZ-TV. Grantee: Tower Bcstg. Corp., c/o Helen Oman, Box 49757, Los Angeles, CA 90049. Phone: 213-476-9555. Technical Facilities: Channel No. 15 (476-482 MHz). Authorized power: 2858-kw max. visual, 285.8-kw max. aural. Antenna: 1417-ft. above av. terrain, 1038-ft. above ground, 3503-ft. above sea level. Latitude 32° 24' 32" Longitude 100° 06' 43". Transmitter: 7.2-mi. SW of Merkel. Requests modification of CP for change to 3499-kw max. visual, 349.9-kw max. aural, 1043-ft. above av. terrain, 811-ft. above ground, 3011-ft. above sea level, lat. 32° 16' 35", long. 99° 35' 12", transmitter to 1.7-mi. NW of Dudley Ownership: Helen Oman, 100%. TBC is permittee of Ch. 11, Sonora,

TX. Oman has LPTV & TV translator interests. Represented (legal): Friedman, Leeds & Shorestein. Represented (engineering): Moffet, Larson & Johnson. Abilene-Sweetwater ADI. BPTC-820909KF. Grant Date: July 5, 1983. Starting Date: 1988.

† **Amarillo (Ch. 2 ETV)**—KACV-TV. Grantee: Amarillo Junior College District, Box 447, Amarillo, TX 79178. Studio: 2408 S. Jackson. Amarillo, TX 79109. Phone: 806-371-5230. Technical Facilities: Channel No. 2 (54-60 MHz). Authorized power: 100-kw max. visual, 10-kw max. aural. Antenna: 1405-ft. above av. terrain, 1360-ft. above ground, 4792-ft. above sea level. Latitude 35° 20' 33" Longitude 101° 49' 20.5". Transmitter: 1.4-mi. NNE of I-87 & Givens Ave. Ownership: Public educational institution, State of Texas. Principals: H. D. Yarbrough, pres.; W. L. Prather, business v.p.; Joyce Herring, chmn., radio-TV production. Represented (legal): Roy F. Perkins. Represented (engineering): William B. Carr & Assoc. BPET-831219KM. Grant Date: August 22, 1986. Starting Date: January 1, 1988.

Baytown (Ch. 57)—KLTJ. Grantee: Pray Inc., 11063 Shady Trail, Dallas, TX 75229. Phone: 214-350-4544. Technical Facilities: Channel No. 57 (728-734 MHz). Authorized power: 5000-kw max. visual, 500-kw max. aural. Antenna: 981-ft. above av. terrain, 974-ft. above ground, 984-ft. above sea level. Latitude 29° 34' 13" Longitude 92° 42' 44". Transmitter: Hwy. 562, 3.8-mi. NE of Smith Point. Satellite Earth Station: Scientific-Atlanta, 5-meter; Scientific-Atlanta receivers. Ownership: Eldred Thomas, pres., 100%; Raynell Thomas, secy. Represented (legal): Ward & Mendelsohn, P.C. Represented (engineering): E. Harold Munn Jr. & Assoc. Personnel: Eldred Thomas, general manager; Todd Loney, engineering director; Joe Holler, news, program & promotion director. Houston ADI. BPTC-840710KK. Grant Date: December 9, 1985. Starting Date: Late 1987.

Brady (Ch. 13)—CP. Grantee: Kimbell TV Co., 4600 Interfirst Plaza, 910 Main St., Dallas, TX 75202. Phone: 214-761-6700. Technical Facilities: Channel No. 13 (210-216 MHz). Authorized power: 316-kw max. visual, 31.6-kw max. aural. Antenna: 1030-ft. above av. terrain, 844-ft. above ground, 2914-ft. above sea level. Latitude 30° 46' 43" Longitude 99° 32' 37". Transmitter: E side of Hwy. 1221, approx. 6.53-mi. S of Hext. Ownership: Tedford E. Kimbell, gen. partner, 50%; Mary Jane Harper, gen. partner, 50%. Kimbell & Harper control T. B. Lanford Estate, see Group Ownership of TV Stations. Represented (legal): Wiley, Rein & Fielding. Represented (engineering): Charles I. Gallagher. San Angelo ADI. BPTC-840809KO. Grant Date: May 15, 1986. Starting Date: Unreported.

Conroe (Ch. 49)—KTFH. Grantee: San Jacinto Television Corp., No. 152, 11810 Algonquin, Houston, TX 77089. Phone: 713-481-3460. Technical Facilities: Channel No. 49 (680-686 MHz). Authorized power: 2000-kw max. visual, 200-kw max. aural. Antenna: 322-ft. above av. terrain, 316-ft. above ground, 468-ft. above sea level. Latitude 30° 15' 41" Longitude 95° 19' 16". Transmitter: On Hwy. 1485, 0.83-mi. NE of Grangerland; 13.2-mi. SE of Conroe. Ownership: Florence E. Coaxum, pres.-secy.-treas., 20%; Timothy L. Crosby, 80%. Represented (legal): Arent, Fox, Kintner, Plotkin & Kahn. Represented (engineering): E. Harold Munn Jr. & Assoc. Houston ADI. BPTC-840921LC. Grant Date: March 11, 1986. Starting Date: Unreported.

Decatur (Ch. 29)—KMPX. Grantee: Karen L. Hicks, Box 2512, Charlotte, NC 28211-0512. Phone: 704-365-1115. Technical Facilities: Channel No. 29 (560-566 MHz). Authorized power: 5000-kw max. visual, 1000-kw max. aural. Antenna: 910-ft. above av. terrain, 727-ft. above ground, 1687-ft. above sea level. Latitude 33° 05' 48" Longitude 97° 26' 55". Transmitter: Hwy. 407 W, Rhome. Ownership: Karen L. Hicks, 100%. Represented (legal): Thomas L. Root. Represented (engineering): Charles J. Thompson. Dallas-Fort Worth ADI. BPTC-850107KG. Grant Date: January 13, 1986. Starting Date: Unreported.

† **Denton (Ch. 2 ETV)**—KDTN. Grantee: North Texas Public Bcstg. Inc., 3000 Harry Hines Blvd., Dallas, TX 75201. Phone: 214-871-1390. Technical Facilities: Channel No. 2 (54-60 MHz). Authorized power: 100-kw visual, 10-kw aural. Antenna: 1682-ft. above av. terrain, 1524-ft. above ground, 2303-ft. above sea level. Latitude 32° 35' 20" Longitude 96° 58' 11". Transmitter: 600-ft. S of Belt Line Rd., 0.4-mi. E of intersection with Mansfield Rd., Cedar Hill. Ownership: Non-profit corp. Dr. Richard J. Meyer, pres.; Edward M. Fishman, secy. NTPBI is licensee of KERA-TV-FM, Dallas, TX. Represented (legal): Wiley, Rein & Fielding. Represented (engineering): Lawrence Behr Assoc. Inc. Doc. 81-824. BPET-558. Grant Date: December 2, 1985. Starting Date: April 18, 1988.

† **El Paso (Ch. 38 ETV)**—KSCE. Grantee: St. Clement's Episcopal Parish School Inc., 809 N. Florence, El Paso, TX 79901. Phone: 915-533-4248. Technical Facilities: Channel No. 38 (614-620 MHz). Authorized power: 1000-kw max. visual, 100-kw max. aural. Antenna: 1828-ft. above av. terrain, 173-ft. above ground, 5907-ft. above sea level. Latitude 31° 48' 55" Longitude 106° 29' 17". Transmitter: KCIK(TV) transmitter site, El Paso. Requests modification of CP for change to 50-kw max. visual. Ownership: Non-profit institution. Principals: Barbara Poth, pres.; Frank Fevile IV, v.p.; Mary Anne Gum, secy.; Woody Hunt, treas. Represented (legal): Stuart B. Mitchell & Assoc. Represented (engineering): Satellite Technology for Christ. BPET-850114KF. Grant Date: June 4, 1986. Starting Date: Unreported.

Fort Worth (Ch. 52)—CP. Grantee: Interspan Communications, Apt. 26, 11783 Sunset Blvd., Los Angeles, CA 90049. Phone: 213-476-8840. Technical Facilities: Channel No. 52 (698-704 MHz). Authorized power: 5000-kw max. visual, 500-kw max. aural. Antenna: 1093-ft. above av. terrain, 1072-ft. above ground, 1698-ft. above sea level. Latitude 32° 45' 01" Longitude 97° 16' 07". Transmitter: Near 3900 Barnett St., Fort Worth. Ownership: Ronald Ulloa, 100%. Represented (legal): Paul, Hastings, Janofsky & Walker. Represented (engineering): Silliman & Silliman. Dallas-Fort Worth ADI. BPTC-850108KN. Grant Date: February 5, 1987. Starting Date: Unreported.

† **Galveston (Ch. 22 ETV)**—KUYA. Grantee: Galveston ETV Inc., 6905 Ave. P, Galveston, TX 77551. Phone: 409-744-5488. Technical Facilities: Channel No. 22 (518-524 MHz). Authorized power: 2000-kw visual, 200-kw aural. Antenna: 1030-ft. above av. terrain, 1043-ft. above ground, 1081-ft. above sea level. Latitude 29° 23' 01" Longitude 95° 12' 15". Transmitter: 1.5-mi. S of Hwy. 6, Santa Fe. Ownership: Non-profit corp. Principals: Magdeleno Morales

Construction Permits—Texas

Rivera, Mary Robles Garcia, Aida Carmona, dirs. **Note:** Sale pending to The Faith That Pleases God Church, Carlos Ortiz, et al. Represented (engineering): Carlos Ortiz. BPET-841003KE. Grant Date: December 9, 1986. Starting Date: Unreported.

Galveston (Ch. 48)—CP. Grantee: Bluebonnet Bcstg. Co., c/o Raymond G. Schindler, Suite 190, 3901 Westheimer Rd., Houston, TX 77027. Technical Facilities: Channel No. 48 (674-680 MHz). Authorized power: 1618-kw max. & 1062-kw horizontal visual, 323-kw max. & 212-kw horizontal aural. Antenna: 1161-ft. above av. terrain, 1199-ft. above ground, 1235-ft. above sea level. Latitude 29° 27' 57" Longitude 95° 13' 23". Transmitter: Alvin-Friendswood Rd., 3-mi. NNE of Alvin. Ownership: Raymond G. Schindler, pres., 80%; Frank W. Head, v.p., 10%; Jo Edgell Blaskowsky, secy.-treas., 4%; Jewell Banks, 2%; Paul Quintero, 2%; Pedro Enriquez, 1%; Richard Marcantili, 1%. Principals have interest in KIDY(TV), San Angelo, TX. Represented (legal): Schnader, Harrison, Segal & Lewis. Represented (engineering): Raymond E. Rohrer. Houston ADI. BPCT-780907KF. Grant Date: March 1, 1985. Starting Date: Unreported.

Lake Dallas (Ch. 55)—KLDI. Grantee: Opal Thornton, 1007 Wind Ridge Circle, Duncanville, TX 75224. Phone: 214-296-5976. Technical Facilities: Channel No. 55 (716-722 MHz). Authorized power: 5000-kw max. visual, 500-kw max. aural. Antenna: 1251-ft. above av. terrain, 1244-ft. above ground, 1824-ft. above sea level. Latitude 33° 22' 00" Longitude 96° 58' 00". Transmitter: 0.3-mi. S of Oak Grove Church, Oak Grove. Ownership: Opal Thornton, 100%. Represented (legal): James L. Oyster. Represented (engineering): Pete E. M. Warren III. Dallas-Fort Worth ADI. BPCT-840413KE. Grant Date: October 28, 1986. Starting Date: Unreported.

Llano (Ch. 14)—KLNO. Grantee: Llano Broadcasting Co., Moursund Bldg., 109 E. Main St., Llano, TX 78643. Phone: 512-825-3233. Technical Facilities: Channel No. 14 (470-476 MHz). Authorized power: 5000-kw max. visual, 500-kw max. aural. Antenna: 1718-ft. above av. terrain, 1353-ft. above ground, 3013-ft. above sea level. Latitude 30° 22' 51" Longitude 98° 24' 08". Transmitter: 4-mi. S of Round Mountain, off Hwy. 281. Ownership: A. W. Moursund, pres., 26%; Hilda Knoll, secy.-treas., 3%; Mary A. Moursund, 25%; 14 others, each with 5% or less. Represented (legal): Cohn & Marks. Represented (engineering): Moffet, Larson & Johnson. Austin ADI. BPCT-851105KE. Grant Date: June 11, 1986. Starting Date: Unreported.

Longview (Ch. 54)—CP. Grantee: Channel 54 Bcstg. Co., Box 9415, Longview, TX 75608. Phone: 214-296-5855. Technical Facilities: Channel No. 54 (710-716 MHz). Authorized power: 5000-kw max. visual, 500-kw max. aural. Antenna: 1616-ft. above av. terrain, 1574-ft. above ground, 2004-ft. above sea level. Latitude 32° 26' 33" Longitude 95° 04' 18". Transmitter: NW side of intersection of Hwy. 20 & the Howell Club Lake Rd., Longview. Ownership: Inga R. Hernandez, gen. partner, 95%; remainder undisclosed. Represented (engineering): Atkins, Thompson & Quaide. Tyler-Longview ADI. BPCT-850815KJ. Grant Date: March 18, 1987. Starting Date: Unreported.

Lubbock (Ch. 16)—CP. Grantee: Lubbock TV 16 Bcstg., 406 3rd Ave. N, Columbus, MS 39703-0101. Phone: 601-327-0903. Technical Facilities: Channel No. 16 (482-488 MHz). Authorized power: 5000-kw max. visual, 500-kw max. aural. Antenna: 1038-ft. above av. terrain, 1034-ft. above ground, 4267-ft. above sea level. Latitude 33° 20' 14" Longitude 101° 57' 08". Transmitter: 2.5-mi. NW of New Home. Ownership: Wilbur O. Colom, gen. partner, 45%; Congress St. Properties Inc., gen. partner, 45%; William Dilday Jr., gen. partner, 5%; Les Range, gen. partner, 5%. Congress St. Properties Inc. Ownership: Leland T. Speed, pres.; James N. C. Moffet, v.p.-secy.; Earl Martin Jr., v.p.; David H. Hoster II, v.p.; Robert M. Welsh, v.p.; N. Keith McKey, treas.-asst. secy. Colom has interest in permittee of WZIX(FM), Artesia, MS & applicant for new FMs in Oxford, MS & San Diego, CA. Congress St. Properties Inc.: Principals have interest in permittee of WOCT(TV), Albany, GA; applications for Ch. 54, Omaha, NE; Ch. 45, Seattle, WA & Ch. 53, Tulsa, OK. Represented (engineering): Sisk Engineering Inc. Lubbock ADI. BPCT-840802KJ. Grant Date: November 4, 1985. Starting Date: Unreported.

McAllen (Ch. 48)—KYBJ. Grantee: Hispanic Tele-Media Network Inc., 603 Ave. of the Americas, New York, NY 10011. Phone: 212-929-0698. Technical Facilities: Channel No. 48 (674-680 MHz). Authorized power: 5000-kw max. visual, 500-kw max. aural. Antenna: 1048-ft. above av. terrain, 1027-ft. above ground, 1107-ft. above sea level. Latitude 26° 19' 33" Longitude 97° 57' 30". Transmitter: 2.35-mi. E of Edcouch. Ownership: Vera Olchney, 100%. Represented (legal): Sanford, Adams, McCullough & Beard. Represented (engineering): Peter V. Gureckis & Assoc. McAllen-Brownsville ADI. BPCT-820315KI. Grant Date: September 7, 1983. Starting Date: Unreported.

Midland (Ch. 18)—KWTC. Grantee: West Texas Communications, Box 13100, El Paso, TX 79913. Phone: 915-581-7032. Technical Facilities: Channel No. 18 (494-500 MHz). Authorized power: 1500-kw max. visual, 150-kw max. aural. Antenna: 694-ft. above av. terrain, 766-ft. above ground, 3449-ft. above sea level. Latitude 31° 54' 53" Longitude 101° 57' 49". Transmitter: 1.5-mi. E of (FM)1213 on County Rd. 160. Multichannel TV Sound: Stereo and separate audio program. Ownership: Todd A. Blometh, 40%; Brocom Management Inc., 40%. Represented (legal): James L. Oyster. Represented (engineering): Warren Electronics (El Paso, TX). Personnel: Keith A. Houser, president. Odessa-Midland ADI. BPCT-821201KR. Grant Date: July 25, 1985. Starting Date: 1988.

Mineola (Ch. 64)—KGC. Grantee: Golden Communications Inc., Box 3, Mineola, TX 75773. Phone: 214-342-3501. Technical Facilities: Channel No. 64 (770-776 MHz). Authorized power: 1726-kw max. visual, 1.73-kw max. aural. Antenna: 387-ft. above av. terrain, 745-ft. above ground, 354-ft. above sea level. Latitude 32° 43' 50" Longitude 95° 33' 31". Transmitter: Wood County Rd., 2290 at intersection of 2940, Golden. Ownership: Vincent Colvin, pres., 25%; Marc Bockman, v.p., 25%; Sam Curry, treas., 25%; E. F. Whitus, secy., 25%. Represented (legal): Kenkel, Barnard & Edmundson. Dallas-Fort Worth ADI. BPCT-860801KV. Grant Date: April 15, 1987. Starting Date: Unreported.

Odessa (Ch. 30)—KLMH. Grantee: Local Majority Television, c/o Millard Oakley, Box 520, Livingston, TN 38570. Phone: 615-823-5633. Technical Facilities: Channel No. 30 (566-572

MHz). Authorized power: 1949.8-kw max. visual, 19.498-kw max. aural. Antenna: 119-ft. above av. terrain, 180-ft. above ground, 3055-ft. above sea level. Latitude 31° 49' 00" Longitude 102° 21' 00". Transmitter: 2.32-mi. SE of center of city heading 154.56°T. Ownership: Millard V. Oakley, 100%. LMT owns permittee of WAVS(TV), Ch. 62, Asheville, NC. Oakley is licensee of W07BM, Cookeville, TN; has interest in WCSV(AM), Crossville, WREA(AM), Dayton, WLIV-AM-FM, Livingston & WNPC(AM), Newport, TN & is applicant for new FM in Killeen, TX. Odessa-Midland ADI. BPCT-830201KG. Grant Date: March 28, 1985. Starting Date: Unreported.

Odessa (Ch. 42)—KMLM. Grantee: National Minority TV Inc., Box C-11949, Santa Ana, CA 92711. Technical Facilities: Channel No. 42 (638-644 MHz). Authorized power: 5000-kw visual, 500-kw aural. Antenna: 476-ft. above av. terrain, 470-ft. above ground, 3430-ft. above sea level. Latitude 32° 01' 14" Longitude 102° 02' 10". Transmitter: Approx. 12-mi. NNE of Odessa, S of Hwy. 158. Ownership: Non-profit, non-stock corp. Principals: Paul F. Crouch, pres.; Jane Duff, v.p.-asst. secy.; Phillip David Espinoza, treas. For Crouch's other interest, see Trinity Bcstg. Network Inc. in Group Ownership of TV Stations. Duff has interest in licensees of KITU(TV), Beaumont & KLUJ(TV), Harlingen, TX. Represented (engineering): Omni Communications Inc. Odessa-Midland ADI. BPCT-840920KN. Grant Date: September 11, 1985. Starting Date: Unreported.

† **San Antonio (Ch. 23 ETV)**—KHCE. Grantee: Hispanic Community Educational TV Inc., c/o Delfino F. Sanchez, 7823 Mary Carolyn, San Antonio, TX 78240. Phone: 512-680-1677. Technical Facilities: Channel No. 23 (524-530 MHz). Authorized power: 1312-kw max. visual, 132-kw max. aural. Antenna: 1371-ft. above av. terrain, 1406-ft. above ground, 1893-ft. above sea level. Latitude 29° 15' 49" Longitude 98° 14' 07". Transmitter: E of Elmendorf. Ownership: Non-profit corp. Principals: Delfino Sanchez, pres.; Helen O. Sanchez, v.p.-secy.-treas. Represented (legal): Gammon & Grange. Personnel: Dr. Delfino F. Sanchez, general manager; Alfred Saldana Jr., engineering director; Helen Sanchez, program & promotion director; Eric R. Sanchez, production director. BPET-830907KG. Grant Date: January 2, 1986. Starting Date: 1988.

San Antonio (Ch. 29)—KABB. Grantee: Alamo Bcstg. Corp., c/o Herbert G. Davis, Suite 600, 9901 I-10 West, San Antonio, TX 78230. Phone: 512-696-6262. Technical Facilities: Channel No. 29 (560-566 MHz). Authorized power: 3160-kw max. visual, 316-kw max. aural. Antenna: 1450-ft. above av. terrain, 1470-ft. above ground, 1978-ft. above sea level. Latitude 29° 17' 27" Longitude 98° 16' 10". Transmitter: 5-mi. NE of Elmendorf & 0.5-mi. NW of Wilson County. Ownership: Herbert G. Davis, pres., 16.32%; Paris R. Schindler, v.p., 49.99%; Raymond G. Schindler, v.p.-secy.-treas., 9.78%; Sherry L. Schindler, 8.69%; Timothy R. Brown, 8.69%; Florentino Duran, Seth Newberger & Kaye Lyn Newberger, all with less than 5%. For other interests, see KIDY(TV), San Angelo, TX. Represented (legal): Kirkland & Ellis. Represented (engineering): Raymond E. Rohrer. San Antonio ADI. BPCT-5244. Grant Date: February 4, 1983. Starting Date: Unreported.

Sonora (Ch. 11)—CP. Grantee: Tower Bcstg. Corp., Box 49757, Los Angeles, CA 90049. Phone: 213-476-9555. Technical Facilities: Channel No. 11 (198-204 MHz). Authorized power: 316-kw visual, 31.6-kw aural. Antenna: 426-ft. above av. terrain, 541-ft. above ground, 2659-ft. above sea level. Latitude 30° 33' 08" Longitude 100° 39' 24". Transmitter: Hwy. 277, 0.6-mi. SW of Sonora. Ownership: Helen Oman, pres., 100%; Susan Oman Gross, secy. TBC is permittee of KSUZ-TV, Abilene, TX. Oman has LPTV & TV translator interests. Represented (legal): Friedman, Leeds, Shorenstein & Armenakis. Represented (engineering): Moffet, Larson & Johnson Inc. San Angelo ADI. BPCT-860820KK. Grant Date: May 26, 1987. Starting Date: Unreported.

Texarkana (Ch. 17)—KJJW. Grantee: Powell Bcstg. Co., c/o Harry C. Powell Jr., 100 Dania Circle, Lehigh Acres, FL 33936. Phone: 813-369-5848. Technical Facilities: Channel No. 17 (488-494 MHz). Authorized power: 665.27-kw max. visual, 66.52-kw max. aural. Antenna: 277-ft. above av. terrain, 299-ft. above ground, 604-ft. above sea level. Latitude 33° 31' 55" Longitude 94° 07' 18". Transmitter: 1-mi. NE of Wamba on Wamba Ridge Farm. Ownership: Harry C. Powell Jr., 100%. PBC is applicant for several LPTV stations. Shreveport, LA-Texarkana, TX ADI. BPCT-821124KH. Grant Date: March 22, 1984. Starting Date: Unreported.

Tyler (Ch. 14)—KCKU. Grantee: Sunrise Bcstg. Inc., c/o Christopher M. Weil, 2200 North Tower, Plaza of the Americas, Dallas, TX 75201. Phone: 214-742-9441. Technical Facilities: Channel No. 14 (470-476 MHz). Authorized power: 4594-kw max. visual, 459-kw max. aural. Antenna: 986-ft. above av. terrain, 941-ft. above ground, 1451-ft. above sea level. Latitude 32° 19' 57" Longitude 95° 08' 51". Transmitter: 2.9-mi. NE of Chapel Hill. Ownership: Terry S. Muncey, pres., 12.25%; Gene G. Mundy, v.p., 14.57%; Roger W. Pipkin III, v.p., 7.29%; Charles R. Woodrige, v.p., 3.64%; Harris R. Fender Jr., v.p., 3.64%; David M. Fender, v.p., 3.64%; Christopher M. Weil, secy.-treas., 7.35%; Lewis MacNaughton, 19.6%; Susan K. Ludka, 7.29%; O. Jan Tyler, 7.29%; James A. Muncey Jr., 4.9%; J. Robert Vriesanga, 4.9%; Harris R. Fender, 3.64%. Represented (legal): Bryan, Cave, McPheeters & McRoberts. Represented (engineering): Dempsey & Assoc. Tyler-Longview ADI. BPCT-800718KH. Grant Date: November 24, 1982. Reinstated: January 13, 1986. Starting Date: Unreported.

Tyler (Ch. 60)—KTET. Grantee: Vestcom Bcstg., 320 N. Glenwood, Tyler, TX 75702. Phone: 214-592-7673. Technical Facilities: Channel No. 60 (746-752 MHz). Authorized power: 1641-kw max. visual, 164.1-kw max. aural. Antenna: 779-ft. above av. terrain, 722-ft. above ground, 1142-ft. above sea level. Latitude 32° 29' 05" Longitude 95° 01' 44". Transmitter: S side of Old Tyler Hwy., 0.5-mi. SW of Friendship. Ownership: Robert L. Bailes, 47%; George Rudy, 24%; Betty Bower, 24%. Represented (legal): Paul, Hastings, Janofsky & Walker. Represented (engineering): Kessler & Gehman Assoc. Inc. Tyler-Longview ADI. BPCT-840629KQ. Grant Date: May 14, 1985. Cancelled: February 24, 1987. Reinstated: May 11, 1987. Starting Date: Unreported.

Waco (Ch. 44)—KWKT. Grantee: SWMM/Waco Corp., 6100 Corporate Dr., Houston, TX 77036. Technical Facilities: Channel No. 44 (650-656 MHz). Authorized power: 5000-kw max. visual, 500-kw max. aural. Antenna: 1812-ft. above av. terrain, 1674-ft. above ground, 2497-ft. above sea level. Latitude 31° 18' 52" Longitude 97° 19' 37". Transmitter: 1.5-mi. NE of Moody. Ownership: SouthWest MultiMedia Corp., 80%; Focus Bcstg. of Waco Inc., 20%. SWMM ownership: See Group Ownership of TV Stations. FBWI ownership: Richard R. Geissler, pres.; Jacqueline B. Franko, secy.-treas., 90%; Pablo Jacobo Suneson, 1%. Represented (legal): Reddy, Begley & Martin. Represented (engineering): D. L. Markley & Assoc. Inc. Waco-Temple ADI. BPCT-820127KE. Grant Date: July 27, 1983. Starting Date: December 15, 1987.

Wolforth (Ch. 22)—KLBB. Grantee: Randy Chandler Ministries Inc., 3001 50th St., Bldg. G-1, Lubbock, TX 79413. Technical Facilities: Channel No. 22 (518-524 MHz). Authorized power: 647.73-kw max. & 558.31-kw horizontal visual, 67.43-kw max. & 55.83-kw horizontal aural. Antenna: 219-ft. above av. terrain, 232-ft. above ground, 3399-ft. above sea level. Latitude 33° 32' 31" Longitude 101° 49' 09". Transmitter: 58th St. & Quirt Ave., Lubbock. Ownership: Non-profit corp. Randy Chandler, pres.; Bobby Ball, secy.-treas. Represented (legal): Gammon & Grange. Represented (engineering): William J. Sitzman Jr. Lubbock ADI. BPCT-820127KE. Grant Date: May 14, 1986. Starting Date: Unreported.

Utah

Cedar City (Ch. 4)—KCCZ. Grantee: Liberty Broadcast Co., Box 188, One Chalet Dr., Brian Head, UT 84179. Phone: 801-677-2025. Technical Facilities: Channel No. 4 (66-72 MHz). Authorized power: 64.6-kw max. visual, 6.5-kw max. aural. Antenna: 2569-ft. above av. terrain, 97-ft. above ground, 10,232-ft. above sea level. Latitude 37° 33' 30" Longitude 113° 03' 18". Transmitter: Three Knolls, 8-mi. S of Cedar City. Ownership: Michael G. Golden, pres., 54.5%; John E. Dierks, 45.5%. Represented (legal): Arter & Hadden. Represented (engineering): D. C. Williams & Assoc. Inc. Salt Lake City ADI. BPCT-831110KJ. Grant Date: May 7, 1984. Starting Date: Unreported.

Provo (Ch. 16)—KZAR-TV. Grantee: Royal Television of Utah Inc., 265 Kern Ave., Morro Bay, CA 93442. Technical Facilities: Channel No. 16 (482-488 MHz). Authorized power: 2470-kw max. visual, 247-kw max. aural. Antenna: 2775-ft. above av. terrain, 120-ft. above ground, 7705-ft. above sea level. Latitude 40° 16' 43" Longitude 111° 56' 01". Transmitter: Lake Mountain, near Provo. Multichannel TV Sound: Stereo and separate audio program. Ownership: Jackson Dell Weaver, pres., 51%; Morro Rock Resources Inc., 49%. Morro Rock Resources Inc. ownership: Ross H. Boyd, pres., 14.28%; Fred A. Strauss, v.p., 1.78%; John F. Quirk, secy.-treas., 1.78%; John C. Power, 7.14%; Wescap, 5.11%; 10 others with less than 5% each. Represented (legal): Tierney & Swift. Represented (engineering): Robert Gross. Salt Lake City ADI. BPCT-840618KE. Grant Date: April 24, 1985. Starting Date: Unreported.

Salt Lake City (Ch. 13)—KTMW. Grantee: Mountain West Television Ltd., 2257 Texas St., Salt Lake City, UT 84109. Technical Facilities: Channel No. 13 (210-216 MHz). Authorized power: 60-kw visual, 6-kw aural. Antenna: 3900-ft. above av. terrain, 174-ft. above ground, 9533-ft. above sea level. Latitude 40° 36' 49.5" Longitude 112° 11' 09.0". Transmitter: Nelson Peak, 8-mi. NE of Tooele. Requests modification of CP for change to 112-kw visual, 3660-ft. above av. terrain, 144-ft. above ground, 9112-ft. above sea level, lat. 40° 39' 33", long. 112° 12' 08", transmitter to Farnsworth Peak Communications site at KSTU(TV) tower site. Ownership: MWT Corp., gen. partner, 20%; Sidney W. Foulger, Ltd. partner, 21%; Joseph C. Lee, Ltd. partner, 4.4%; JoAnn Wong, Ltd. partner, 1.2%; George L. Gonzales, Ltd. partner, 1%; Northstar Communications Inc., Ltd. partner, 4.9%. MWTC ownership: Sidney W. Foulger, pres., 34%; Joseph C. Lee, exec. v.p.-secy., 44%; George Gonzalez, v.p., 10%; JoAnn Wong, secy., 12%. NCI ownership: Charles H. Kaldec, chmn.; William MacD. Lincoln, pres., 23.8%; Katherine T. Glakas, v.p., 14.3%; Sandra B. Freschi, 9.5%; Timothy S. Picaro, 2.4%; Frazier, Gross & Kadlec Inc., 50%. Represented (legal): Kirkland & Ellis. Represented (engineering): Pathfinders Ltd. Salt Lake City ADI. BPCT-810511KL. Grant Date: December 18, 1986. Starting Date: Unreported.

Salt Lake City (Ch. 14)—KGBS. Grantee: American Television of Utah Inc., c/o Don Skaggs, Box 27477, Salt Lake City, UT 84127. Phone: 801-537-1414. Technical Facilities: Channel No. 14 (470-476 MHz). Authorized power: 1480-kw max. visual, 148-kw max. aural. Antenna: 4041-ft. above av. terrain, 262-ft. above ground, 9589-ft. above sea level. Latitude 40° 36' 51" Longitude 112° 11' 12". Transmitter: Nelson Peak, near Salt Lake City. Ownership: American Stores Co./Scaggs Telecommunications Service. Principals: L. S. Scaggs, chmn. of board; Don Skaggs, pres. Represented (legal): Finley, Kumble, Wagner, Heine, Underberg, Manley & Casey. Represented (engineering): Moffet, Larson & Johnson. Salt Lake City ADI. BPCT-790822KE. Grant Date: December 6, 1984. Starting Date: Unreported.

Vernal (Ch. 6)—KOTT. Grantee: Matlock Communications Inc., Box 328, Eagle, ID 83616. Phone: 208-939-0789. Technical Facilities: Channel No. 6 (82-88 MHz). Authorized power: 100-kw max. visual, 10-kw max. aural. Antenna: Minus 36-ft. above av. terrain, 262-ft. above ground, 5897-ft. above sea level. Latitude 40° 28' 28" Longitude 109° 35' 26". Transmitter: 3.4-mi. NW of Vernal heading 295.3°T, 1-mi. NW of Maeser & N of Hwy. 121. Ownership: Stephen J. Matlock, pres., 100%. MCI is permittee of KMCV(TV), Ch. 20, Idaho Falls, ID & applicant for LPTV stations. Salt Lake City ADI. BPCT-831121KG. Grant Date: July 30, 1984. Starting Date: Unreported.

Virginia

Arlington (Ch. 14)—CP. Grantee: Urban Telecommunications Corp., Suite 1002, 1301 20th St. NW, Washington, DC 20036. Phone: 202-659-0709. Technical Facilities: Channel No. 14 (470-476 MHz). Authorized power: 2780-kw max. & 2317-kw horizontal visual, 546-kw max. & 455-kw horizontal aural. Antenna: 428-ft. above av. terrain, 398-ft. above ground, 763-ft. above sea level. Latitude 38° 56' 09" Longitude 77° 05' 33". Transmitter: Massachusetts & Nebraska Aves. NW, Washington, DC. Ownership: Theodore M. White,

pres.-treas., 100%; Page E. Silver, v.p.-secy. Represented (legal): Kenkel Barnard & Edmundson. Washington, DC ADI. BPCT-800118KN. Grant Date: September 9, 1985. Starting Date: Unreported.

Ashland (Ch. 65)—WZXX. Grantee: Christel Bcstg. Inc., 10211 Staples Mill Rd., Glen Allen, VA 23060. Phone: 804-266-2966. Technical Facilities: Channel No. 65 (776-782 MHz). Authorized power: 5000-kw max. visual, 500-kw max. aural. Antenna: 859-ft. above av. terrain, 818-ft. above ground, 968-ft. above sea level. Latitude 37° 38' 11" Longitude 77° 12' 54". Transmitter: 0.5-mi. S of Rte. 606 near Old Church, Manguin. Ownership: Sherry L. Campana, Robert E. Smith, John R. Hall, James E. Campana. Represented (legal): May & Dunne. Represented (engineering): Serge Bergen. Personnel: James Campana, general manager. Richmond ADI. BPCT-840620KG. Grant Date: February 24, 1986. Starting Date: Late 1987.

Blacksburg (Ch. 65)—CP. Grantee: Southwest Virginia Television, 405 Washington Ave., Vinton, VA 24179. Phone: 703-343-4007. Technical Facilities: Channel No. 65 (776-782 MHz). Authorized power: 5000-kw max. visual, 500-kw max. aural. Antenna: 816-ft. above av. terrain, 300-ft. above ground, 3020-ft. above sea level. Latitude 37° 15' 04" Longitude 80° 30' 43". Transmitter: 1.8-mi., 153°T WNW of intersection of Hwys. 654 & 655, Blacksburg. Ownership: Ann A. Cranwell, Susan K. Cranwell, Carol M. Cranwell, Howard E. Hale, gen. partners, 25% each. Represented (legal): Fisher, Wayland, Cooper & Leader. Represented (engineering): Howard E. Hale. Roanoke-Lynchburg ADI. BPCT-860212KL. Grant Date: May 7, 1987. Starting Date: Unreported.

Charlottesville (Ch. 41 ETV)—WHTJ. Grantee: Central Virginia ETV Corp., 23 Sesame St., Richmond, VA 23235-0026. Phone: 804-320-1301. Technical Facilities: Channel No. 41 (632-638 MHz). Authorized power: 250-kw max. visual. Antenna: 1156-ft. above av. terrain, 237-ft. above ground, 1697-ft. above sea level. Latitude 37° 59' 00" Longitude 78° 28' 54". Transmitter: 3-mi. S of Charlottesville. Ownership: Non-profit corp. Principals: A. Prescott Rowe, chmn.; Franklin M. Halsey, vice chmn.; Richard E. Hall, v.p.; Guy T. Tripp III, secy. & counsel; Coleman Wortham III, treas. Represented (legal): Fisher, Wayland, Cooper & Leader. Represented (engineering): John A. Prather. BPET-851224KH. Grant Date: March 17, 1987. Starting Date: Unreported.

Fredericksburg (Ch. 69)—WRBV. Grantee: Rappahannock Television Bcstg. Inc., 505 Cabin Branch Rd., Seat Pleasant, MD 20743. Phone: 301-336-3837. Technical Facilities: Channel No. 69 (800-806 MHz). Authorized power: 5000-kw max. visual, 500-kw max. aural. Antenna: 299-ft. above av. terrain, 247-ft. above ground, 487-ft. above sea level. Latitude 38° 16' 21" Longitude 77° 29' 50". Transmitter: Hudgins & Jefferson Davis, Fredericksburg. Requests modification of CP for change to 580-ft. above av. terrain, 476-ft. above ground, 700-ft. above sea level, lat. 38° 19' 01", long. 77° 23' 55", transmitter to N. Hwy. 604, SSE Stones Corners, approx. 4-mi. ENE of Fredricksburg. Ownership: Tiffany Communications Inc., 75%; Rappahannock Cablecast Co. Inc., 25%. TCI ownership: Rea Daniels, pres., 50%; Mary Vona, secy., 50%. RCC ownership: Dr. Michael Bass, chmn., 20%; Thomas A. Seay, pres., 80%. Washington, DC ADI. BPCT-840613KJ. Grant Date: August 14, 1985. Starting Date: Unreported.

Grundey (Ch. 68)—WLFQ. Grantee: Living Faith Ministries, Box 151, Vansant, VA 24656. Phone: 703-935-7850. Technical Facilities: Channel No. 68 (794-800 MHz). Authorized power: 925-kw max. visual, 92.5-kw max. aural. Antenna: 1093-ft. above av. terrain, 500-ft. above ground, 3120-ft. above sea level. Latitude 37° 14' 06" Longitude 81° 55' 59". Transmitter: Antioch at Ridge, Keen Mountain, Buchanan County. Ownership: Non-profit corp. Principals: Rev. Buford Smith, pres.; Ed Baker, James Harman, Jerry Wilson, Billy Ray Dotson, Billy J. Keene & Larry Looney, dirs.; Fredia Lou Keene, treas. LFMI is applicant for Ch. 40, Bluefield, WV. Represented (legal): Thomas L. Root. Represented (engineering): Robert L. Littler II. Bristol, VA-Kingsport-Johnson City, TN ADI. BPCT-850510KF. Grant Date: May 21, 1986. Starting Date: Unreported.

Newport News (Ch. 55 ETV)—WTKC. Grantee: Community ETV Inc., 5424 Coach Dr., Virginia Beach, VA 23462. Studio: 808 Live Oak Drive, Chesapeake, VA 23320. Phone: 804-420-4637. Technical Facilities: Channel No. 55 (716-722 MHz). Authorized power: 5000-kw visual. Antenna: 982-ft. above av. terrain, 982-ft. above ground, 1004-ft. above sea level. Latitude 36° 49' 54" Longitude 76° 28' 06". Transmitter: NE of Driver. Ownership: Non-profit corp. Anna Gimenez, Willie J. McFadden, Crystal D. Reid, Theodore Hall, dirs. Represented (legal): McCabe & Allen. Personnel: Anna Gimenez, general manager; John Hill, engineering director; Bill Freeman, news director; Paula Spafard, program director. BPET-860324KF. Grant Date: November 21, 1986. Starting Date: Summer 1987.

Norfolk (Ch. 49)—WJCB. Grantee: Tidewater Christian Communications Corp., 510 Middle St. Mall, Portsmouth, VA 23704. Correspondence: Box 1892, Norfolk, VA 23501. Phone: 804-627-5445. Technical Facilities: Channel No. 49 (680-686 MHz). Authorized power: 2796-kw max. visual, 280-kw max. aural. Antenna: 1005-ft. above av. terrain, 1029-ft. above ground, 1049-ft. above sea level. Latitude 36° 49' 54" Longitude 76° 28' 06". Transmitter: 0.2-mi. W of Rte. 626, Shoulders Hill. Ownership: Rev. James E. Vaughan, chmn.-pres., 10%; Rev. Daniel Burton, v.p., 10%; Maurice Barco, secy., 10%; Rev. Anne T. Barnes, treas., 10%; Rev. Samuel Carruth, Rev. Charles E. Williams, Rev. C. K. Jones, Bishop Samuel Green Jr., Richard R. Honabue & Dr. Wilbert D. Edgerton, 10% each. Norfolk-Portsmouth-Newport News-Hampton ADI. BPCT-800806KE. Grant Date: June 30, 1982. Starting Date: Unreported.

Roanoke (Ch. 60)—WZZW. Grantee: Southwest Virginia Television, 405 Washington Ave., Vinton, VA 24179. Phone: 703-343-4007. Technical Facilities: Channel No. 60 (746-752 MHz). Authorized power: 2056-kw max. visual, 205-kw max. aural. Antenna: 1537-ft. above av. terrain, 178-ft. above ground, 2678-ft. above sea level. Latitude 37° 22' 26" Longitude 79° 46' 08". Transmitter: 2.3-mi. E of Blue Ridge on Porter Mountain. Ownership: Howard E. Hale, pres., 25%; Ann Allen, 25%; Susan K. Cranwell, 25%; Carol Jean Cranwell, 25%. SVT is applicant for Ch. 65, Blacksburg, VA. Represented (legal): Fisher, Wayland, Cooper & Leader. Represented (engineering): Howard E. Hale. Roanoke-Lynchburg ADI. BPCT-841005KY. Grant Date: December 3, 1987. Starting Date: Unreported.

Construction Permits—Virginia

Virginia Beach (Ch. 43)—WVBT. Grantee: Virginia Beach Television Inc., c/o G. Dewey Simmons Jr., 2240 N. Great Neck Rd., Virginia Beach, VA 23451. Phone: 804-481-7965. Technical Facilities: Channel No. 43 (644-650 MHz). Authorized power: 5000-kw max. & 3614-kw horizontal visual, 500-kw max. & 361-kw horizontal aural. Antenna: 979-ft. above av. terrain, 978-ft. above ground, 1000-ft. above sea level. Latitude 36° 48' 31" Longitude 76° 30' 12". Transmitter: Rte. 237, 1-mi. S of Driver. Ownership: Dan Goldman, pres.; Millie D. Johnson, secy., 4.83%; Andrew Carrington, treas. & Teresa Carrington, 4.83% held jointly; Edward S. Garcia as trustee for Ocean Bcstg. Corp., 35.5%; Sam Forman, 29.94%; Marilyn Goldman, 5.56%; G. Dewey Simmons Jr., 4.80%; Antonio & Marianne Ornelas, 4.83% jointly; William & Cynthia Davenport, 4.83% jointly; Carter R. & Robin Anderson, 4.83% jointly. Represented (legal): Mullin, Rhyne, Emmons & Topel. Represented (engineering): Cohen & Dippell. Norfolk-Portsmouth-Newport News-Hampton ADI. BPCT-830223KV. Grant Date: May 14, 1985. Starting Date: Unreported.

Washington

Anacortes (Ch. 24)—KORC. Grantee: Mount Baker Bcstg. Co. Inc., c/o Mike Parker, 4041 Ruston Way, Tacoma, WA 98401. Phone: 206-627-6281. Technical Facilities: Channel No. 24 (530-536 MHz). Authorized power: 3631-kw max. visual, 363-kw max. aural. Antenna: 2430-ft. above av. terrain, 365-ft. above ground, 2610-ft. above sea level. Latitude 48° 40' 48" Longitude 122° 50' 23". Transmitter: Mount Constitution Electronics Site, San Juan County. Ownership: Mike Parker, 25%; M. A. Borstein, Huntly Gordon, Jack R. Laird, George S. Moon, Herb Tisdale, 12.5% each; Robert & Grace Hansen, 12.5% jointly. Represented (engineering): Raymond E. Rohrer. Seattle-Tacoma ADI. BPCT-820909K0. Grant Date: May 28, 1985. Starting Date: Unreported.

Bellevue (Ch. 33)—KBGE. Grantee: Gill Communications & Robert Gill Communications Ltd. Partnership, Suite 28, 4041 Ruston Way, Tacoma, WA 98402. Phone: 206-756-0921. Technical Facilities: Channel No. 33 (584-590 MHz). Authorized power: 4291-kw max. visual, 429.1-kw max. aural. Antenna: 1661-ft. above av. terrain, 317-ft. above ground, 2257.3-ft. above sea level. Latitude 47° 30' 15" Longitude 122° 30' 30". Transmitter: Squak Mountain. Ownership: Gill Communications, gen. partner, 10%; Mary Ellen Parker, Ltd. partner, 10%; remainder undisclosed. Gill Communications Ownership: Robert L. Gill, pres. Represented (engineering): Moffet, Larson & Johnson. Seattle-Tacoma, WA ADI. BPCT-840413LC. Grant Date: July 11, 1985. Starting Date: Unreported.

Bellevue (Ch. 51)—CP. Grantee: Bellevue Bcstg. Co. Ltd., Suite 900, 10900 N.E. Eighth, Bellevue, WA 98004. Phone: 206-453-1630. Technical Facilities: Channel No. 51 (692-698 MHz). Authorized power: 5000-kw max. visual, 500-kw max. aural. Antenna: 1635-ft. above av. terrain, 272-ft. above ground, 2222-ft. above sea level. Latitude 47° 30' 16" Longitude 122° 03' 30". Transmitter: 2.25-mi. SSW of Issaquah on Squak Mountain. Requests modification of CP for change to 1022-kw max. visual, 2424-ft. above av. terrain, 216-ft. above ground, 3165-ft. above sea level, lat. 47° 30' 14", long. 121° 58' 29", transmitter to 3.75-mi. SE of Issaquah on W. Tiger Mountain. Ownership: Darlene C. McHenry, gen. partner, 20%; Marie G. O'Neill, Ltd. partner, 30%; Jerry E. O'Neill, Ltd. partner, 30%; Wayne D. Tanaka, Ltd. partner, 10%; Dennis D. Sutter, Ltd. partner, 10%. Represented (legal): Verner, Lipfert, Bernhard, McPherson & Hand. Represented (engineering): Sterling Communications Inc. Seattle-Tacoma ADI. BPCT-850215KR. Grant Date: January 5, 1987. Starting Date: Unreported.

Bellingham (Ch. 64)—CP. Grantee: Prism Bcstg. Corp., c/o Lawrence Rogow, 11878 Grange Ave., Los Angeles, CA 90025. Technical Facilities: Channel No. 64 (770-776 MHz). Authorized power: 420-kw max. visual, 42-kw max. aural. Antenna: 2421-ft. above av. terrain, 299-ft. above ground, 2559-ft. above sea level. Latitude 48° 40' 49" Longitude 122° 50' 24". Transmitter: Mt. Constitution, Orcas Island. Ownership: Response Bcstg. Corp. Lance Drummond, chmn., 5%; Ernest Shell, vice chmn., 2.7%; Howard Miller, pres., 8.3%; Garry Spire, v.p., 3.9%; Lawrence Rogow, v.p., 3.9%; Donald S. Wilson, v.p.; Edward C. Maddox, secy., 2.5%; Channing D. Johnson, treas., 2.5%; Sidney Harman, Carheart Corp., Stanley A. Weiss, 8.3% each; Luis Villalobos, 4.8%; Donald J. Bohana, 4.2%; Peter Dauterive, 4%; 15 others, none with more than 4%. Response Bcstg. Corp. owns Prism Bcstg. Corp., permittee of Ch. 64, Bellingham, WA. Davidson & Johnson are principals of ACCESS, cable TV operator in Los Angeles (south central), CA. Drummond is principal of several radio stations. Washington is vice president of McClatchy Newspapers. Rogow & Spire are principals of Ponyland Bcstg. Co.; Baby Boom Bcstg., with LPTV interests; each owns 25% of KREQ(TV), Arcata, CA. Seattle-Tacoma ADI. BPCT-821109KF. Grant Date: August 19, 1986. Starting Date: Unreported.

Everett (Ch. 16)—KONG-TV. Grantee: KONG Television Inc., Suite 303, 660 Sacramento St., San Francisco, CA 94111. Executive Offices: 404 Watermark Tower, 1109 1st Ave., Seattle, WA 98101-2909. Phone: 206-292-1616. Studio: 1420 75th St. SW, Everett, WA 98203-6256. Technical Facilities: Channel No. 16 (482-488 MHz). Authorized power: 5000-kw max. visual, 500-kw max. aural. Antenna: 1275-ft. above av. terrain, 300-ft. above ground, 1725-ft. above sea level. Latitude 47° 32' 34" Longitude 122° 06' 25". Transmitter: On Cougar Mountain, 4-mi. W of Issaquah. Ownership: Carl D. Washington, chmn.-pres., 77%; Samuel Schulman, 11%; Carl C. Gipson, v.p., 2%; Samuel E. Washington, secy., 5%; Thomas Arnold, 2%; Morris Lucas, 2%; Sharon R. Silverstone, 1%. Represented (legal): Hunton & Williams. Represented (engineering): Cohen & Dippell. Personnel: Dan O'Brien, general manager; Bill Achatz, chief engineer. Seattle-Tacoma ADI. BPCT-800908KG. Grant Date: May 17, 1983. Starting Date: Unreported.

Wisconsin

Chippewa Falls (Ch. 48)—WEUX. Grantee: Family Group Ltd. III, 1145 Pine St., Green Bay, WI 54301. Phone: 414-437-2626. Technical Facilities: Channel No. 48 (674-680 MHz). Authorized power: 640-kw max. visual, 64-kw max. aural. Antenna: 335-ft. above av. terrain, 155-ft. above ground, 1265-ft. above sea level. Latitude 44° 51' 03" Longitude 91° 25' 24". Transmitter: 950-ft. E of N. 50th St., 0.55-mi. S of Barnell Dr., Seymour. Ownership: Ian N. Wheeler, gen. partner, 5%; Edward R. Ponger, Leo Wotitsky, Carl J. Martin, Donald E. Clark, Ronald H. Kays, gen. partners, 4% each; Ian N. Wheeler, Ltd. partner,

75%. See Family Group Ltd. III in Group Ownership of TV Stations. Represented (legal): Nixon, Hargrave, Devans & Doyle. La Crosse-Eau Claire ADI. BPCT-860820KI. Grant Date: February 25, 1987. Starting Date: Unreported.

Kenosha (Ch. 55)—WHKE. Grantee: LeSea Bcstg. Corp., Box 12, South Bend, IN 46624. Phone: 219-291-0200. Technical Facilities: Channel No. 55 (716-722 MHz). Authorized power: 1884-kw max. visual, 18.84-kw max. aural. Antenna: 448-ft. above av. terrain, 482-ft. above ground, 1212-ft. above sea level. Latitude 42° 30' 36" Longitude 87° 53' 11". Transmitter: Hwy. 31 & Tobin Rd., Kenosha. Ownership: LeSea Broadcasting Co. See Lester Sumrall Evangelical Assn. in Group Ownership of TV Stations. Represented (sales): Cummings Media. Represented (legal): Heron, Burchette, Ruckert & Rothwell. Personnel: Peter Sumrall, general manager. Chicago ADI. BPCT-820909KG. Grant Date: October 19, 1983. Starting Date: Unreported.

Marshfield (Ch. 39)—WWTL. Grantee: Wisconsin Television Ltd., c/o Ann Glinski, Box 7, Stevens Point, WI 54481. Phone: 715-345-1837. Technical Facilities: Channel No. 39 (620-626 MHz). Authorized power: 1657-kw max. visual, 165.7-kw max. aural. Antenna: 652-ft. above av. terrain, 611-ft. above ground, 1811-ft. above sea level. Latitude 44° 38' 39" Longitude 89° 51' 12". Transmitter: 2.9-mi. N of Milladore on County Hwy. Ownership: Ann Glinski, gen. partner, 10%; Journal Printing Co., Ltd. partner, 90%. Journal Printing Co. ownership: Weldon Leahy, 22%; Kathryn Rogers Trust, 19.17%; remainder undisclosed. JPC publishes Daily Journal in Stevens Point, WI. Represented (engineering): D. L. Markley & Assoc. Inc. Wausau-Rhineland ADI. BPCT-821221KE. Grant Date: March 31, 1983. Starting Date: Unreported.

Milwaukee (Ch. 58)—WDJTTV. Grantee: TV 58 Ltd. Partnership, Suite 208, 555 N. Port Washington Rd., Milwaukee, WI 53217. Phone: 213-458-1077. Technical Facilities: Channel No. 58 (734-740 MHz). Authorized power: 5000-kw max. visual, 500-kw max. aural. Antenna: 884-ft. above av. terrain, 909-ft. above ground, 1570-ft. above sea level. Latitude 43° 05' 18" Longitude 87° 54' 12". Transmitter: 505 E. Capitol Dr., Milwaukee. Requests modification of CP for change to 2000-kw max. visual, 574-ft. above av. terrain, 643-ft. above ground, 1243-ft. above sea level, lat. 43° 2' 20", long. 87° 55' 04", transmitter to Marc Plaza Hotel, 5th & Wisconsin Ave., Milwaukee. Ownership: Howard Weiss, pres., 33%; Estate of Debra M. Jackson, 33%; John Torres, secy., 33%; Garry Spire, exec. v.p., 100% non-voting stock. Spire has interest in Response Bcstg. Corp., permittee of Ch. 64, Bellingham, WA; several LPTV stations; Calavision cable TV system, Los Angeles County, CA. Represented (engineering): Donald S. Wilson. Milwaukee ADI. BPCT-831219KE. Grant Date: July 23, 1985. Starting Date: Unreported.

Oshkosh (Ch. 22)—WTAH. Grantee: Eternal Word Telecommunications, c/o William V. Johnson, 1278 Vista Del Lago, San Luis Obispo, CA 93401. Phone: 805-544-6303. Technical Facilities: Channel No. 22 (518-524 MHz). Authorized power: 4000-kw max. visual, 400-kw max. aural. Antenna: 301-ft. above av. terrain, 314-ft. above av. terrain, 1076-ft. above sea level. Latitude 44° 02' 47" Longitude 88° 31' 44". Transmitter: 2333 Bowen St., Oshkosh. Ownership: William V. Johnson, 100%. Johnson is applicant for LPTV stations. Green Bay-Appleton ADI. BPCT-830902JK. Grant Date: December 8, 1983. Starting Date: Unreported.

Racine (Ch. 49)—WJJA. Grantee: Racine Telecasting Co., 6608 W. Hope Ave., Milwaukee, WI 53216. Studio: 6608 W. Hope Ave., Milwaukee, WI 53216. Technical Facilities: Channel No. 49 (680-686 MHz). Authorized power: 5000-kw visual, 500-kw aural. Antenna: 435-ft. above av. terrain, 405-ft. above ground, 1134-ft. above sea level. Latitude 42° 40' 56" Longitude 87° 51' 28". Transmitter: Chicory Rd., 0.125-mi. W of intersection with WI Hwy. 31. Ownership: Joel J. Kinlow, 100%. Represented (legal): Arter & Hadden. Represented (engineering): Lyle R. Evans (Green Bay, WI). Milwaukee ADI. BPCT-811002KF. Grant Date: December 30, 1982. Starting Date: Unreported.

† **Suring (Ch. 14)**—WSCO. Licensee: Wisconsin Voice of Christian Youth, 2712 W. Vliet St. Milwaukee, WI 53208. Studio: Hwy. 32, Box 414, Suring, WI 54174. Phone: 414-842-4014. Technical Facilities: Channel No. 14 (470-476 MHz). Authorized power: 200-kw visual, 40-kw aural. Antenna: 622-ft. above av. terrain, 557-ft. above ground, 1497-ft. above sea level. Latitude 44° 59' 30" Longitude 88° 23' 55". Transmitter: On Hwy. 32, 1.7-mi. NW of Suring. Ownership: Non-profit, non-stock corp. Principals: Dr. Randall Melchert, pres.; Victor C. Eliason, v.p.; Walter Lacoq, secy. Wisconsin Voice of Christian Youth Inc. operates WVCY(TV), Milwaukee, WI. Represented (engineering): Lyle R. Evans. Personnel: Tom Cook, general manager. Green Bay-Appleton ADI. BPCT-800815KF. Grant Date: July 27, 1981. Starting Date: February 22, 1984. Left air July 28, 1987 due to extensive damage to transmitter.

Wyoming

Cheyenne (Ch. 33)—KKTU. Grantee: KKTU Corp., 4200 E. 2nd St., Casper, WY 82601. Phone: 605-342-2000. Technical Facilities: Channel No. 33 (584-590 MHz). Authorized power: 253-kw max. visual. Antenna: 485-ft. above av. terrain, 482-ft. above ground, 6940-ft. above sea level. Latitude 41° 08' 55" Longitude 104° 57' 22". Transmitter: 6.25-mi. W of Cheyenne. Ownership: The Wooster Republican Printing Co., 100%. See Group Ownership of TV Stations. Represented (legal): Fisher, Wayland, Cooper & Leader. Represented (engineering): Donald J. Larsen. Cheyenne-Scottsbluff AOI. BPCT-831018KL. Grant Date: October 31, 1984. Starting Date: Unreported.

Cheyenne (Ch. 27)—KLWY. Grantee: Heart of Wyoming Television Inc., 1400 Pan American Bank Tower, Orlando, FL 32801. Phone: 305-423-5203. Technical Facilities: Channel No. 27 (548-554 MHz). Authorized power: 4270-kw max. & 1170-kw horizontal visual, 427-kw max. & 117-kw horizontal aural. Antenna: 760-ft. above av. terrain, 631-ft. above ground, 7031-ft. above sea level. Latitude 41° 02' 05" Longitude 104° 53' 28". Transmitter: Off Hwy. 87, 0.6-mi. SE of Speer. Ownership: A. J. Stanton Jr., 82.5%; Catherine L. Malatesta, 5%; Harry Handley, 5%; Richard D. Bogner, 1.25%; Leonard King, 1.25%. Represented (legal): Cordon & Kelly. Represented (engineering): Jules Cohen & Assoc. Cheyenne-Scottsbluff ADI. BPCT-800829KE. Grant Date: August 4, 1981. Reinstated October 31, 1985. Starting Date: Unreported.

Jackson (Ch. 2)—CP. Grantee: Western Telecasting Co., 7600 Potomac Falls Rd., McLean, VA 22102. Phone: 202-224-5941. Technical Facilities: Channel No. 2 (54-60 MHz). Authorized power: 9.1-kw max. visual, 0.91-kw max. aural. Antenna: 1056-ft. above av. terrain, 117-ft. above ground, 8122-ft. above sea level. Latitude 43° 27' 42" Longitude 110° 45' 09". Transmitter: Snow King Mountain, approx. 1.25-mi. S of Jackson. Ownership: W. L. Armstrong, pres. & Ellen M. Armstrong, secy.-treas., 100% jointly. The Armstrongs have 45% each of KPVI(TV) Pocatello, ID; have interest in KEZW(AM), Aurora, CO. Represented (legal): Hamel & Park. Salt Lake City ADI. BPCT-860926KO. Grant Date: August 5, 1987. Starting Date: Unreported.

Puerto Rico

Bayamon (Ch. 36)—WDWL. Grantee: Bayamon Christian Network, Box 8155, Bayamon, PR 00620. Phone: 809-798-5393. Technical Facilities: Channel No. 36 (602-608 MHz). Authorized power: 1480-kw max. visual, 148-kw max. aural. Antenna: 895-ft. above av. terrain, 124-ft. above ground, 1600-ft. above sea level. Latitude 18° 16' 30" Longitude 66° 05' 36". Transmitter: Approx. 0.2-mi. E of Rts. 173 & 793, Aguas Buenas. Ownership: Wilfredo Diaz, pres., 33.3%; David Perez, v.p., 33.3%; Luciano Rodriguez, secy., 33.3%. Represented (legal): Fly, Shuebruk, Gaguine, Boros & Braun. Represented (engineering): Jorge R. Figueroa. BPCT-860508KG. Grant Date: January 16, 1987. Starting Date: Unreported.

Carolina (Ch. 52)—CP. Grantee: R. y F. Bcstg., Calle Ceiba No. 2, Valle Arriba Heights, Carolina, PR 00630. Studio: No. 21 B. St., Sabana Abajo, Carolina, PR 00630. Phone: 809-762-5500. Mailing Address: Box 1833 Coramica Annex, Carolina, PR 00630. Technical Facilities: Channel No. 52 (698-704 MHz). Authorized power: 663-kw max. visual, 66-kw max. aural. Antenna: 1919-ft. above av. terrain, 252-ft. above ground, 2663-ft. above sea level. Latitude 18° 16' 54" Longitude 65° 50' 50". Transmitter: 1.1-mi. NE of Hwy. 86 km 9.2. Ownership: Enrique A. Sanchez, gen. partner, 50%; Blanca Vidal de Sanchez, gen. partner, 50%. Represented (legal): Tierney & Swift. Represented (engineering): Hector Nicolau. Personnel: Enrique A. Sanchez, general manager; Enrique A. Sanchez Jr., sales manager; Jose Lara, engineering director; Blanche V. DeSanchez, program director; Sandra M. DeSanchez, promotion director. BPCT-840119KH. Grant Date: August 9, 1985. Starting Date: Unreported.

Fajardo (Ch. 34)—WFNN. Grantee: Fajardo Assoc., Box 2566, San Juan, PR 00936. Phone: 809-725-3305. Technical Facilities: Channel No. 34 (590-596 MHz). Authorized power: 91.41-kw max. visual, 9.14-kw max. aural. Antenna: 2807-ft. above av. terrain, 271-ft. above ground, 3567-ft. above sea level. Latitude 18° 18' 36" Longitude 65° 47' 41". Transmitter: El Yunque Mountain, Fajardo. Ownership: Franklin D. Lopez, pres., 33%; Ana J. Plaza, v.p. & Glenn Tryon, 16.6% jointly; Hector Nicolau, secy.-treas., 33.3%; Michael L. Carter, 16.6%. Lopez is principal of WKPV(TV), Ponce, PR. Plaza, Tryon & Carter have interest in WNJX-TV, Mayaguez, PR. Nicolau is permittee of WTIN(TV), Ponce, PR. Represented (engineering): John F. X. Browne & Assoc. Inc. BPCT-830218KH. Grant Date: December 22, 1983. Starting Date: Unreported.

Naranjito (Ch. 64)—WECN. Grantee: Encuentro Christian Network Corp., Box 663, Bayamon, PR 00621. Technical Facilities: Channel No. 64 (770-776 MHz). Authorized power: 1000-kw max. visual, 15.8-kw max. aural. Antenna: 467-ft. above av. terrain, 117-ft. above ground, 1724-ft. above sea level. Latitude 18° 17' 34" Longitude 66° 16' 02". Transmitter: Barrio Cedro Abajo. Ownership: Rafael Torres Ortega, pres., 11.1%; Ramon Luis Acevedo, v.p., 11.1%; Iris Padilla, secy., 11.1%; Ricardo Cruz, treas., 11.1%; Daramid Ayala, Joffre Ayala, Samuel Acevedo, Frank Lauzau, Victor Sotomayor Clavel, 11.1% each. Represented (legal):

Baraff, Koerner, Olender & Hochberg, P.C. BPCT-820525KE. Grant Date: March 11, 1983. Starting Date: Unreported.

Ponce (Ch. 14)—WTIN. Grantee: Hector Nicolau, AS-15 Rio Drocovis, Valle Verde Urbanizacion, Bayamon, PR 00619. Technical Facilities: Channel No. 14 (470-476 MHz). Authorized power: 101.8-kw max. & 33.9-kw horizontal visual, 10.18-kw max. & 3.39-kw horizontal aural. Antenna: 781-ft. above av. terrain, 53-ft. above ground, 2022-ft. above sea level. Latitude 18° 04' 46" Longitude 66° 44' 43". Transmitter: Barrio Sto., Domingo, Penueles. Ownership: Hector Nicolau, 100%. Nicolau has interest in permittee of WFNN(TV), Fajardo, PR. Nicolau is consulting engineer. Represented (legal): Baraff, Koerner, Olender & Hochberg, P.C. BPCT-820401KF. Grant Date: June 30, 1982. Starting Date: Unreported.

Ponce (Ch. 48)—WIEC. Grantee: Canal 48 Inc., 750 NW 191st Court, Miami, FL 33179. Technical Facilities: Channel No. 48 (674-680 MHz). Authorized power: 100-kw visual, 10-kw aural. Antenna: 858-ft. above av. terrain, 126-ft. above ground, 2095-ft. above sea level. Latitude 18° 04' 46" Longitude 66° 44' 43". Transmitter: 2-mi. due N 315° E of Penueles. Requests modification of CP for change to 64.3-kw max. visual, 6.43-kw max. aural, 811-ft. above av. terrain, 66-ft. above ground, 2035-ft. above sea level. Ownership: Joseph Murphy, pres., 50%; Jema Vazquez, v.p.-secy., 50%. Represented (legal): Baraff, Koerner, Olender & Hochberg, P.C. Represented (engineering): Hector Nicolau. BPCT-820922KF. Grant Date: March 29, 1983. Starting Date: Unreported.

Virgin Islands

Charlotte Amalie (Ch. 17)—WVGI. Grantee: American Paradise Television Inc., RD 4, Box 177A, McDonald, PA 15057. Technical Facilities: Channel No. 17 (488-494 MHz). Authorized power: 48.8-kw max. visual, 4.88-kw max. aural. Antenna: 1381-ft. above av. terrain, 128-ft. above ground, 1618-ft. above sea level. Latitude 18° 21' 33" Longitude 64° 58' 18". Transmitter: Crown Mountain, Charlotte Amalie. Ownership: Elaine C. Lesnett, gen. partner, 10%; American Paradise Television Ltd., ltd. partner, 90%. APT ownership & other broadcast interests undisclosed. Represented (legal): Timothy K. Brady. Represented (engineering): James H. Hayes. BPCT-840831KH. Grant Date: March 29, 1985. Starting Date: Unreported.

Charlotte Amalie (Ch. 43)—CP. Grantee: Broadcast International Inc., 111 Massachusetts Ave. NW, Washington, DC 20001. Phone: 202-898-1274. Technical Facilities: Channel No. 43 (644-650 MHz). Authorized power: 100-kw max. visual, 15-kw max. aural. Antenna: 1555-ft. above av. terrain, 140-ft. above ground, 1660-ft. above sea level. Latitude 18° 21' 31" Longitude 64° 58' 21". Transmitter: WSTT(FM) transmitter site, Crown Mountain, 2-mi. NW of Charlotte Amalie. Ownership: Catherine M. Thomas, pres., 14.28%; B. Milele Archibald, treas., 14.28%; Judy Moore Smith, secy., 14.28%; Claudia Thomas Carty, Linda du Buchet, Von Martin, 14.28% each; Mel & Lisa Vanderpool, 14.28% jointly. BPCT-860922KK. Grant Date: March 12, 1987. Starting Date: Unreported.

Christiansted (Ch. 15)—WMEG. Grantee: Franklin D. Graham, 301 Guinea Rd., Stamford, CT 06903. Phone: 203-329-0711. Technical Facilities: Channel No. 15 (476-482 MHz). Authorized power: 8.892-kw max. visual, 0.8892-kw max. aural. Antenna: 951-ft. above av. terrain, 102-ft. above ground, 1158-ft. above sea level. Latitude 17° 45' 25" Longitude 64° 47' 59". Transmitter: WSVI(TV) transmitter site, Blue Mountain, 6.2-mi. W of Christiansted. Ownership: Franklin D. Graham, 100%. Graham is applicant for new FMS. Represented (engineering): Sachs/Freeman Assoc. Inc. BPCT-860530KV. Grant Date: November 24, 1986. Starting Date: Unreported.

YOU'VE ASKED FOR IT...YOU'VE WAITED FOR IT...AND NOW IT'S HERE...

The Cable Systems and Broadcast Television Directories of the authoritative Television & Cable Factbook are now computerized data bases!

At surprisingly low cost, you now can rapidly obtain a virtually unlimited amount of constantly updated video industry data. Through Factbook Research, Inc., a subsidiary of Television Digest, Inc., you may order reports and other services that manipulate this data *exactly the way you need it*.

These data bases offer you electronic data from a vast bank of:

Cable Data

- Operating systems, franchises not yet operating & applications pending
- Multiple system operators
- Programming carriage, basic & tiers
- Basic, tier & security subscribers
- Installation & monthly subscriber fees
- Franchise expiration dates
- Makes of equipment
- Channel capacity, miles of plant & homes passed
- Addresses, telephone numbers, owners, managers & engineers

Broadcast Data

- Operating stations, construction permits awarded & applications pending, both commercial & non-commercial
- Current ownership & pending acquisitions
- Market rankings with TV household shares
- Channel numbers & network affiliations
- Satellite earth station usage
- Broadcast stereo capability
- Installed equipment

- Technical facilities data
- Addresses, telephone numbers & all major executives

And much, much more.

Take advantage of this unique opportunity to develop the valuable market research you need to:

- Market new products and services
- Pinpoint media acquisitions
- Monitor your competition
- Or conduct numerous other types of research & analysis.

How can you use Factbook Research, Inc.?

Call us for reports from the Factbook data bases that select only those elements that are important to you, then have the reports sort the data into state, county or regional breakdowns, rank it by size, age or any other variable and screen out systems/stations that do not meet specified criteria.

Here are just a few examples of vital studies Factbook Research, Inc. has recently provided to its clients:

- Cable system channel capacity studies used in drafting the Must-Carry Compromise
- Cable system ownership studies used in preparing proposals for acquisition of Group W Cable, Inc.
- Broadcast ownership studies used to identify likely acquisitions
- Miniature data bases installed at clients' sites for maintaining important sales and marketing information
- Lists of cable systems carrying programming competitive with proposed new services

- Lists of cable systems using equipment competitive with new products being introduced
- Mailing labels for marketing campaigns targeted to broadcast stations and cable systems with specified characteristics

Television Digest, Inc. has been collecting broadcast TV data since 1945 and was the first organization to gather cable TV data. The Factbook data bases are unmatched by anything else in the field and are totally responsive to your individual requirements. They offer you unheard of speed and flexibility using the most complete source of television data available.

Best of all, Factbook Research, Inc. reports are available to you in a variety of formats sure to meet your needs. You may opt to receive data...

- On 9-track magnetic tape
- On 5¼" floppy diskettes ready to load onto your PC
- Via telecommunications
- In a printed format or
- On mailing labels.

For complete details on these or other research services, call Lynn Levine, Director of Factbook Research, Inc., collect at 202-872-9200.



TELEVISION DIGEST, INC.
1836 Jefferson Place, NW
Washington, DC 20036

Applications Pending For New TV Stations

(†) symbol denotes non-commercial educational station

Does Not Include Applications For Low Power Television Stations

NOTE: This listing can be kept up-to-date and corrected with the Weekly TV Action Update published by Television Digest, reporting all current FCC grants, applications, changes, etc.

Alabama

Arab (Ch. 56)—New, William E. Bussy Jr., 304 Stanton St., Jacksonville 36265. Phone: 205-435-6627. 691.8-kw max. visual. Antenna: 697-ft. above av. terrain, 480-ft. above ground, 1570-ft. above sea level, lat. 34° 20' 14", long. 86° 28' 16". Transmitter: N of Hwy. 69, 1.8-mi. NE of Arab. Ownership: William E. Bussey Jr., 100%. Represented (legal): Thomas L. Root, P.C. BPCT-870331LS.

Dothan (Ch. 60)—New, Kimberly Bcstg. Ltd., Box 690851, San Antonio, TX 78249. Phone: 512-691-1521. 5000-kw max. visual, 500-kw max. aural. Antenna: 455-ft. above av. terrain, 446-ft. above ground, 726-ft. above sea level, lat. 31° 10' 57", long. 85° 24' 21". Transmitter: 124 Southgate Rd., Dothan. Ownership: Amanda Kelton Ltd., 100%. Kelton is applicant for Ch. 20 Billings, MT. BPCT-861117KX.

†**Montgomery (Ch. 63 ETV)**—New, The Troy State System, University Ave., Troy 36081-0001. Phone: 205-566-3000 ext. 268. 200-kw max. visual. Antenna: 373-ft. above av. terrain, 360-ft. above ground, 566-ft. above sea level, lat. 32° 20' 06", long. 86° 17' 16". Transmitter: 1369 Adrian Lane, Montgomery. Ownership: Non-profit corp. Wallace D. Malone Jr., Harold R. Collins, R. Douglas Hawkins, dirs. Represented (legal): Gardner, Carton & Douglas. Represented (engineering): Dwight M. Cleveland. BPET-870716KF.

Ozark (Ch. 34)—New, Samuel Durwood Judah Sr., 823 E. Andrews, Ozark 36360. Phone: 205-774-7177. 500-kw max. visual. Antenna: 1000-ft. above av. terrain, 899-ft. above ground, 1299-ft. above sea level, lat. 31° 24' 41", long. 85° 57' 32". Transmitter: 1-mi. N of Richburg, in Coffee County. Ownership: Samuel Durwood Judah Sr., 100%. Represented (engineering): Lohnes & Culver. BPCT-870610KP.

Ozark (Ch. 34)—New, Skyway Television Ltd., 416 Royal Tern Dr., Barefoot Bay, FL 32958. 5000-kw max. visual, 500-kw max. aural. Antenna: 315-ft. above av. terrain, 270-ft. above ground, 618-ft. above sea level, lat. 31° 26' 25", long. 85° 33' 49". Transmitter: WORJ(FM) transmitter site, 410 Waller. Ownership: John J. Garofalo, 100%. Garofalo is applicant for Ch. 19 Marquette, MI & Ch. 7 Jamestown, ND. BPCT-870301L4.

Tuskegee (Ch. 22)—New, Hefty Communications Ltd., 117 Woodland Dr., Cromwell, CT 06416. 1-kw max. visual, 0.01-kw max. aural. Antenna: 315-ft. above av. terrain, 176-ft. above ground, 485-ft. above sea level, lat. 32° 29' 56", long. 82° 42' 30". Transmitter: NNE of Pleasant Grove Church, S of Notasulga. Ownership: Steven Heft, 100%. Heft is permittee of Ch. 44 Salina, KS; applicant for Ch. 20 Fort Scott, KS; Ch. 40 Crockett, TX; Ch. 60 Martinsburg, WV. BPCT-870310QG.

Tuskegee (Ch. 22)—New, Tuskegee Assoc., 1059 Bolton Rd., Columbus, GA 31906. Phone: 404-563-7371. 5000-kw max. visual. Antenna: 2001-ft. above av. terrain, 1948-ft. above ground, 2709-ft. above sea level, lat. 32° 46' 32", long. 85° 33' 27". Transmitter: 0.5-mi. S of New Harmony Rd., N of Waverly. Ownership: Kathy Anderson, gen. partner, 50%; Wallace R. Walls Sr., gen. partner, 12%; William R. Weaver, Donald M. Nahley, Richard L. Nahley & Frank Phillips, ltd. partners, 9.5% each. D. & R. Nahley own licensee of WFXP(AM) Pensacola, FL. Weaver & the Nahleys have interest in new FM Kittery, ME. Weaver & D. Nahley have interest in FM application Frankfort, NY. Represented (engineering): Sisk Engineering Inc. BPCT-870602KG.

Tuskegee (Ch. 22)—New, Tuskegee Communications Inc., 108 E. Commodore Circle, Tuskegee 36083. Phone: 205-727-4830. 5000-kw max. visual. Antenna: 561-ft. above av. terrain, 466-ft. above ground, 879-ft. above sea level, lat. 32° 25' 24", long. 85° 41' 30". Transmitter: Whately Ave. Ownership: Fred D. Gray, pres., Harry D. Norman Jr., v.p., Johnny L. Ford, secy.-treas., 33.3% each. BPCT-870602KM.

Tuskegee (Ch. 22)—New, Tuskegee Television, 1000 Grimmett Dr., Shreveport, LA 71107. Phone: 318-425-8114. 5000-kw max. visual. Antenna: 1197-ft. above av. terrain, 1155-ft. above ground, 1486-ft. above sea level, lat. 32° 22' 48", long. 85° 43' 13". Transmitter: 0.5-mi. S of Hwy. 18 & Howard Rd., Tuskegee. Ownership: Wesley Godfrey Jr., gen. partner, 76%; Ellis M. Hall, gen. partner, 20%; Walter J. Sapp, gen. partner, 4%. Godfrey has interest in KDKS-FM Benton, LA. Hall has interest in WBIL-AM-FM Tuskegee, AL. BPCT-870602KF.

Alaska

Anchorage (Ch. 33)—New, Alaska 33 Inc., 2021 Tudor Hills Dr., Anchorage 99507. Phone: 907-562-0406. 1445-kw max. visual. Antenna: 551-ft. above av. terrain, 545-ft. above ground, 660-ft. above sea level, lat. 61° 25' 22", long. 149° 52' 20". Transmitter: KTUU-TV, KAKM-TV, KDEJ(FM) transmitter site, mile 3, Point Mackenzie, Matanuska-Susitna Borough. Ownership: Meledath Gopinath, pres.-secy.-treas., 30%; Joel I. Ferguson, 60%; Thomas B. Jones, 10%. Represented (legal): Bechtel & Cole. BPCT-870407KF.

Anchorage (Ch. 33)—New, Echonet Corp., 2500 S. Raritan, Englewood, CO 80110. Phone: 303-526-1039. 5000-kw max. visual, 500-kw max. aural. Antenna: 98-ft. above av. terrain, 528-ft. above ground, 1594-ft. above sea level, lat. 61° 09' 57", long. 149° 41' 02".

Transmitter: NE 1/2 of section 6, twp. 12 N, range 2 W, Anchorage. Ownership: Charles Ergen, 40%; David Drucker, 20%; Candy M. Ergen, secy.-treas., 40%. EC has interest in KUBD(TV) Denver, CO; is applicant for Ch. 20 Billings, MT; new FMs in Odessa, TX; Jackson, WY; has LPTV interests. Represented (legal): Cole, Raywid & Braverman. BPCT-870331LA.

Anchorage (Ch. 33)—New, Eclipse Bcstg. Group Inc., 3212 Charleston St., Houston, TX 77021. Phone: 713-748-3159. 1805-kw max. visual, 361-kw max. aural. Antenna: 475-ft. above av. terrain, 453-ft. above ground, 569-ft. above sea level, lat. 61° 25' 21", long. 149° 52' 21". Transmitter: KAKM(TV) transmitter site, Mackenzie Rd. Ownership: David E. Brown, chief exec. officer; Jereline K. Brown, secy.-treas.; James O. Brown, mgr.; Fred P. Brown, administrative supervisor; percentages undisclosed. BPCT-861231KJ.

Anchorage (Ch. 33)—New, HCPA Inc., 22720 SE 410, Enumclaw, WA 98022. Phone: 206-825-1099. 316-kw max. visual, 62-kw max. aural. Antenna: 601-ft. above av. terrain, 585-ft. above ground, 709-ft. above sea level, lat. 61° 25' 22", long. 149° 52' 20". Transmitter: Goose Bay tower site. Ownership: Lynnette Ellertson, pres.-secy.-treas., 100%. Represented (legal): Thomas L. Root. BPCT-870331LF.

Arizona

Douglas (Ch. 3)—New, Garcia Communications, 367 Macy St., San Bernardino, CA 92410. Phone: 714-889-1836. 1.8-kw max. visual, 0.18-kw max. aural. Antenna: Minus 178-ft. above av. terrain, 180-ft. above ground, 4245-ft. above sea level, lat. 31° 22' 08", long. 109° 31' 45". Transmitter: KKRK(FM) transmitter site, Douglas. Ownership: Marta G. Garcia, gen. partner, 33.3%; Edward Powley, ltd. partner, 66.6%. GC is permittee of KGCL(TV) Missoula, MT; Ch. 67 Morehead, KY; applicant for Ch. 7 El Centro, CA; Ch. 61 Porterville, CA; Ch. 10 Del Rio, TX. Represented (engineering): John R. Powley. BPCT-870331QF.

Flagstaff (Ch. 4)—New, WTWW Inc., Box 3434, Fort Pierce, FL 33454. Phone: 305-464-3434. 100-kw max. visual. Antenna: 1191-ft. above av. terrain, 531-ft. above ground, 8318-ft. above sea level, lat. 35° 04' 24", long. 111° 34' 06". Transmitter: 9.7-mi. SSE of Flagstaff. Ownership: Frank K. Spain, 35%; Letha M. Spain, 20%. WTWW Inc. is licensee of WTVX(TV) Fort Pierce-Vero Beach, FL & WTV(TV) Tupelo-Columbus, MS & MDS stations. Represented (legal): Haley, Bader & Potts. BPCT-870821KG.

Flagstaff (Ch. 9)—New, Carl M. Fisher, RR 1, 110 Harvard Rd., Port Matilda, PA 16870. Phone: 814-288-2138. 3.5-kw max. visual, 3.5-kw max. aural. Antenna: 945-ft. above av. terrain, 390-ft. above ground, 7787-ft. above sea level, lat. 35° 13' 48", long. 111° 30' 42". Transmitter: 8-mi. ENE of Flagstaff. Ownership: Carl M. Fisher, 100%. Fisher is applicant for Ch. 12 Lamar, CO; Ch. 21 Minden, LA; Ch. 18 Laurel, MS; Ch. 4 Manteo, NC; Ch. 36 Sioux Falls, SD; Ch. 29 Charleston, WV. BPCT-870331LC.

Flagstaff (Ch. 9)—New, G & D Communications Inc., 1627 Eye St., Suite 550, Washington, DC 20006. Phone: 202-223-3366. 1-kw max. visual, 0.1-kw max. aural. Antenna: 1857-ft. above av. terrain, 54-ft. above ground, 9234-ft. above sea level, lat. 35° 14' 40", long. 111° 36' 16". Transmitter: TV Hill, Elden Mountain. Ownership: Jordan H. Goldman, pres. & Ronald I. Dozoretz, v.p., 47.5% each; Nancy Cherry, treas.-asst. secy., 5%. GDCl is applicant for Ch. 45 Shreveport, LA & Ch. 36 Paris, TX. Represented (legal): McFadden, Evans & Sill. Represented (engineering): Communications Engineering Services. BPCT-870224KE.

Flagstaff (Ch. 9)—New, Grand Coconino Bcstg., 1417 Windsor Dr., Apt. B46, Huntsville, TX 78249. Phone: 409-291-3702. 10-kw max. visual, 1-kw max. aural. Antenna: 1093-ft. above av. terrain, 157-ft. above ground, 8607-ft. above sea level, lat. 34° 57' 30", long. 111° 30' 00". Transmitter: 4825 Lake Mary Rd., Flagstaff. Ownership: Rana Maley Steed, 100%. Steed is applicant for Ch. 47 Rocky Mount, NC. BPCT-861216IP.

Flagstaff (Ch. 9)—New, Overview Communications Ltd., 224 Clearfield Rd., Knoxville, TN 37922. 10-kw max. visual, 1-kw max. aural. Antenna: 1093-ft. above av. terrain, 157-ft. above ground, 8607-ft. above sea level, lat. 34° 57' 30", long. 111° 30' 00". Transmitter: 4825 S. Lake Mary Rd., Flagstaff. Ownership: Chuck Hibbs, 100%. OCL is applicant for Ch. 18 Jackson, MI; Ch. 24 Danville, VA; Ch. 57 Janesville, WI. BPCT-870331LK.

Green Valley (Ch. 46)—New, Alden Communications Corp., c/o Ted Minsky, 120 N. Robertson Blvd., Los Angeles, CA 90048. Phone: 213-657-8420. 1535-kw max. visual, 282-kw max. aural. Antenna: 2487-ft. above av. terrain, 202-ft. above ground, 6342-ft. above sea level, lat. 31° 52' 39", long. 111° 12' 54". Transmitter: Keystone Peak, 13-mi. W of Green Valley, Tucson Mtn. Ownership: Robertson Properties Inc., 100%. RPI ownership: Michael R. Forman, 100%. For Forman's other interests, see KTZZ-TV, Seattle, WA. Represented (legal): Fly, Shuebruk, Gaguine, Boros & Braun. Represented (engineering): Conlin & Dip-pell. BPCT-830311KF. Initial Decision of Administrative Law Judge John H. Cohen 4-5-85 proposed denial. Review Board Decision 5-29-87 proposed grant.

Green Valley (Ch. 46)—New, Sungilt Corp. Inc., 2309 Northampton, Tucson, AZ 85719. Phone: 602-841-6443. 100-kw max. visual, 10-kw max. aural. Antenna: 2300-ft. above av. terrain, 159-ft. above ground, 6150-ft. above sea level, lat. 31° 54' 41", long. 111° 11' 58". Transmitter: Samaniego Peak, approx. 13-mi. W of Green Valley. Ownership: Arlene D. Stevenson,

TV Applications—Arizona

pres., 100%. SCI is applicant in Wichita, KS & Mobile, AL. Represented (engineering): Lechman & Johnson. BPCT-830311KN. Initial Decision of Administrative Law Judge John H. Conlin 4-5-85 proposed grant. Review Board Decision 5-29-87 proposed denial.

Tolleson (Ch. 51)—New, Alden Television Inc., c/o Ted Minsky, 120 N. Robertson Blvd., Los Angeles, CA 90048. Phone: 213-657-8420. 5000-kw max. visual, 500-kw max. aural. Antenna: 1715-ft. above av. terrain, 259-ft. above ground, 2889-ft. above sea level, lat. 33° 20' 00", long. 112° 03' 46". Transmitter: South Mountain Park. Ownership: Pacific Theatres Corp., 100%. PTC ownership: Michael R. Forman, pres., 8.69%; Michael Forman, trustee for William R. & Dorothy D. Forman, 45.66%; Michael Forman, trustee for Forman children, 4.57%; Michael & Dorothy F. Forman, co-trustees for William R. & Dorothy D. Forman, 41.11%. Michael Forman has interest in Alden Communications, see Group Ownership of TV Stations. Represented (legal): Fly, Shuebruk, Gaguine, Boros & Braun. Represented (engineering): Cohen & Dippell. BPCT-850215LA.

Tolleson (Ch. 51)—New, Aztec Bcstg. Corp., 2224 W. Desert Cove, Suite 207, Phoenix 85029. Phone: 602-944-8234. 5000-kw max. visual, 500-kw max. aural. Antenna: 1786-ft. above av. terrain, 337-ft. above ground, 2959-ft. above sea level, lat. 33° 20' 04.5", long. 112° 03' 40.3". Transmitter: PTN South Mountain Communications Center, 8.5-mi. S of Phoenix. Ownership: Mary L. Wilson, pres.; Enrique W. Iglesias, secy.-treas. & Dr. Richard Lesnau, 50% each. Represented (engineering): Peter V. Gureckis & Assoc. BPCT-850215LG.

Tolleson (Ch. 51)—New, Estrella Communications Ltd. Partnership, an Arizona Ltd. Partnership, 927 West Campus Dr., Phoenix 85013. Phone: 602-266-6538. 2400-kw max. visual, 240-kw max. aural. Antenna: 1725-ft. above av. terrain, 272-ft. above ground, 2927-ft. above sea level, lat. 33° 20' 05", long. 112° 03' 41". Transmitter: South Mountain Park. Ownership: Carmen Arroyo-Duron, gen. partner, 15%; John James Dalton & Hugh P. Taylor, Ltd. partners, 19% each; Dayton Smith, Ltd. partner, 15%; Lynn Bowker, Mark Stabler & William E. Zimsky, Ltd. partners, 10% each; Joyce A. Katz, Ltd. partner, 2%. Stabler has interest in application for Ch. 68, Arlington, TX. Represented (legal): Hardy & Popham. Represented (engineering): du Treil-Rackley. BPCT-850215LK.

Tolleson (Ch. 51)—New, Doylan Forney, 8820 N. 85th Place, Scottsdale 85258. Phone: 301-663-1086. 5000-kw max. visual, 500-kw max. aural. Antenna: 1788-ft. above av. terrain, 358-ft. above ground, 2958-ft. above sea level, lat. 33° 20' 02", long. 112° 03' 39". Transmitter: South Mountain Park, 7-mi. S of Phoenix. Ownership: Doylan Forney, 100%. Forney is permittee of KGLR(AM) Tucson & KXMK(FM) Arizona City, AZ. Represented (legal): Lauren A. Colby. Represented (engineering): E. Harold Munn Jr. & Assoc. BPCT-850213KF.

Tolleson (Ch. 51)—New, Flomaton Communications, 3948 Merganser Dr. Syracuse, NY 13201. 5000-kw max. visual, 500-kw max. aural. Antenna: 454-ft. above av. terrain, 473-ft. above ground, 1493-ft. above sea level, lat. 33° 28' 55", long. 112° 15' 28". Transmitter: 91st & Thomas Ave., Tolleson. Ownership: Bessie Noble, gen. partner, 51%; James R. Young, gen. partner, 49%. Represented (engineering): Newton Hopkins. BPCT-850215K5.

Tolleson (Ch. 51)—New, LI-COM Partnership, 8646 S. 14th St., Phoenix 85040. Phone: 602-268-4342. 5000-kw max. visual, 1000-kw max. aural. Antenna: 1685-ft. above av. terrain, 276-ft. above ground, 2886-ft. above sea level, lat. 33° 19' 58", long. 112° 03' 53". Transmitter: KJZZ-FM, Phoenix, transmitter site, 14.9-mi. SE of Tolleson at South Mountain. Ownership: Lucille S. Conner & Ronald D. Johnson, gen. partners, 50% each. Represented (legal): Gammon & Grange. Represented (engineering): Klein Engineering. BPCT-850215LN.

Tolleson (Ch. 51)—New, Maricopa Media Inc., 4618 W. Mercury Way, Chandler 85224. Phone: 602-961-1316. 5000-kw max. visual, 500-kw max. aural. Antenna: 1785-ft. above av. terrain, 336-ft. above ground, 2958-ft. above sea level, lat. 33° 20' 05", long. 112° 03' 40". Transmitter: PTN South Mountain Communication Center, 8.5-mi. S of Phoenix. Ownership: Graciela G. Figueroa, pres.; Ernest T. Sanchez & Susan M. Jenkins, 33% each; James S. & Constance G. Kurz, 16.5% each; Guillermo Miguel Arciniega, 1%. Sanchez has interest in application for Ch. 51, Katy, TX & applications for new FMs in North Las Vegas, NV & Washington, DC. Represented (legal): Jenkins & Kurz. Represented (engineering): Robert L. Purcell Assoc. Inc. BPCT-850215LL.

Tolleson (Ch. 51)—New, Hector Garcia Salvatierra Ltd. Partnership, 11 W. Medlock Dr., Phoenix 85013. Phone: 602-277-8938. 5000-kw max. visual, 500-kw max. aural. Antenna: 1755-ft. above av. terrain, 379-ft. above ground, 2959-ft. above sea level, lat. 33° 20' 05", long. 112° 03' 40". Transmitter: South Mountain Park, 7-mi. S of Phoenix. **Note:** Proposes bilingual operation using stereo & separate audio program. Ownership: Hector Garcia Salvatierra, gen. partner, 52%; Jemison Investment Co. Inc. & Predrag Mitrovich, Ltd. partners, 48%. JIC ownership: John S. Jemison Jr., chmn.-treas., 62.3%; Margaret L. Jemison, Dorothy J. Day, Richard H. Jemison & John S. Jemison III, 9.2% each. Salvatierra is a dir. of non-profit venture capital organization, Broadcast Capital Fund Inc. Represented (legal): Wiley, Rein & Fielding. Represented (engineering): Rubin, Bednarek & Assoc. Inc. BPCT-850215LB.

Tolleson (Ch. 51)—New, Tolleson Bcstg. Corp., 6118 E. Greenway Lane, Scottsdale 85254. Phone: 602-241-9185. 5000-kw max. visual, 500-kw max. aural. Antenna: 1736-ft. above av. terrain, 264-ft. above ground, 2894-ft. above sea level, lat. 33° 19' 58", long. 112° 03' 53". Transmitter: KMCR-FM transmitter site, on South Mountain. Ownership: Diana M. Knigge, pres., 76%; Nina A. Ortega, secy.-treas., 24%. Represented (legal): Bechtel & Coie. Represented (engineering): Smith & Powstenko. BPCT-850215KL.

Tolleson (Ch. 51)—New, Tolleson-Gomez Communications, 4301 E. Paradise Lane, Phoenix 85032. 5000-kw max. visual, 500-kw max. aural. Antenna: 1811-ft. above av. terrain, 393-ft. above ground, 3014-ft. above sea level, lat. 33° 20' 04", long. 112° 03' 40". Transmitter: South Mountain antenna farm, S of Phoenix city limits. Ownership: Benjamin G. Gomez, pres.-treas. & Marie L. Luckow, v.p.-secy., 50% each. Represented (legal): Miller & Fields. Represented (engineering): Ralph E. Evans Assoc. BPCT-850215KN.

Tolleson (Ch. 51)—New, TV. Bcstrs. Inc., Box 370826, El Paso, TX 79937. Phone: 602-247-3674. 2880-kw max. visual, 288-kw max. aural. Antenna: 1718-ft. above av. terrain, 256-ft. above ground, 2886-ft. above sea level, lat. 33° 20' 00", long. 112° 03' 46". Transmitter: South Mountain, 7-mi. S of Phoenix. Ownership: Laura Duran-Martinez, pres.; Esther Angulo, v.p.-secy.; Rebecca Martinez, v.p.-treas.; Jacquelyne Zillio, v.p.; Roger McKinnon, 87.5%; David Rolland, 12.5%. Represented (legal): Cohn & Marks. Represented (engineering): Richard Large. BPCT-850215LM.

Arkansas

Little Rock (Ch. 42)—New, Capitol Communications Corp., Box 5606, North Little Rock, AR 72119. Phone: 501-376-3700. 5000-kw max. visual, 500-kw max. aural. Antenna: 935-ft. above av. terrain, 970-ft. above ground, 1215-ft. above sea level, lat. 34° 48' 47", long. 92° 10' 37". Transmitter: W of Hwy. 161 near McAlmont, 8-mi. NE of Little Rock. Ownership: Steve Stephens, chmn.-v.p., Charles Stewart, pres., Doug Wood, secy., Brenda Mitchell, treas. & Harry Thomason, 20% each. Stephens has interest in KLRT(TV), Little Rock, AR. Represented (legal): Eugene T. Smith. Represented (engineering): E. Harold Munn Jr. & Assoc. Inc. BPCT-850725LB. Initial Decision of Administrative Law Judge Joseph Stirmer 10-31-86 proposed denial. Review Board 5-19-87 proposed denial.

Little Rock (Ch. 42)—New, Leininger-Geddes Partnership, 203 W. 13th St., Little Rock, AR 72202. 5000-kw max. visual, 1000-kw max. aural. Antenna: 765-ft. above av. terrain, 724-ft. above ground, 1024-ft. above sea level, lat. 34° 52' 28", long. 92° 00' 35". Transmitter: 4.5-mi. W of Jacksonville. Ownership: Dale Leininger, gen. partner, 51%; Darrell Geddes, gen. partner, 49%. Represented (engineering): Charles J. Thompson. BPCT-850607KO. Initial Decision of Administrative Law Judge Joseph Stirmer 10-31-86 proposed grant. Review Board 5-19-87 proposed grant.

California

Avalon (Ch. 54)—New, Avalon Bcstg., 400 Camino Del Monte, Avalon 90704. Phone: 213-510-1953. 5000-kw max. visual, 500-kw max. aural. Antenna: 1235-ft. above av. terrain, 102-ft. above ground, 1682-ft. above sea level, lat. 33° 21' 00", long. 118° 21' 05". Transmitter: Dakin Peak, Avalon, Santa Catalina Island. Ownership: Elena Josefe Inc., gen. partner, 10%; Ltd. partners to be named. EJL ownership: Elena Josefe, pres., 100%. Represented (legal): Mehler, Frantz, Conlon, Knapp, Phelan & Varnum. Represented (engineering): Newport FM Engineering Inc. BPCT-860210KN.

Avalon (Ch. 54)—New, Avalon Catalina Bcstrs. Inc., A-4 Tremont St., Avalon 90704. Phone: 213-510-1854. 5000-kw max. visual, 500-kw max. aural. Antenna: 1222-ft. above av. terrain, 107-ft. above ground, 1687-ft. above sea level, lat. 33° 21' 00", long. 118° 21' 05". Transmitter: On Santa Catalina Island, 1.7-mi. W of Avalon, on Dakin Peak. Ownership: Oscar Nunez, pres., 6%; Catherine M. Ponce, v.p.-secy., 10%; Robert C. Ponce, 4%; Edmund M. Ponce, 5%; Hispanic FM Bcstrs., a Ltd. Partnership, 75%. HFMB ownership: Francisco F. Firmat, gen. partner, 19.56%; R. E. Graham, Ltd. partner, 23.93%; A. C. Hernandez, Ltd. partner, 19.63%; A. Max Hernandez, Mary Firmat Head, Ltd. partners, 8.57% each; 7 other Ltd. partners, each with less than 5%. HFMB has interest in applications for Ch. 50 Denver, CO & new FM in San Clemente. Represented (legal): Pepper & Corazini. Represented (engineering): Mullaney Engineering Inc. BPCT-860210KE.

Avalon (Ch. 54)—New, Catalina 54 Bcstg. Ltd., a California Ltd. Partnership, c/o James Stewart, 2603 E. Paces Ridge, Atlanta, GA 30339. Phone: 713-789-4475. 5000-kw max. visual, 500-kw max. aural. Antenna: 1734-ft. above av. terrain, 176-ft. above ground, 2186-ft. above sea level, lat. 33° 23' 12", long. 118° 24' 00". Transmitter: Black Jack Mountain, approx. 5.5-mi. NW of Avalon. Ownership: Catalina Communications Corp., gen. partner, 20%; Robert S. Billingsley, Kenneth L. Miller, Sandra B. Brown, Ltd. partners, 26.66% each. CCC ownership: Gordon Peppers, pres.; Carl C. Poston, Richard A. Barlow Jr., James Stewart II, v.p.s., Reynaud E. Moore, secy., Duane A. Johnson, treas., 20% each. Represented (legal): Finley, Kumble, Wagner, Heine, Underberg, Manley & Casey. Represented (engineering): Richard L. Vega & Assoc. Inc. BPCT-860207KJ.

Avalon (Ch. 54)—New, Catalina Bcstrs., 16925 10th St., Box 149, Sunset Beach 90742. Phone: 213-592-3270. 5000-kw max. visual, 500-kw max. aural. Antenna: 1246-ft. above av. terrain, 111-ft. above ground, 1696-ft. above sea level, lat. 33° 21' 00", long. 118° 21' 05". Transmitter: Dakin Peak, Avalon, Santa Catalina Island. Ownership: Patrick D. Sisneros, 100%. Represented (legal): Fletcher, Heald & Hildreth. Represented (engineering): Moffet, Larson & Johnson Inc. BPCT-860210KK.

Avalon (Ch. 54)—New, Coastal Bcstg. Partners, a California Ltd. Partnership, 6472 Ridge Manor Ave., San Diego 92120. Phone: 619-287-1411. 5000-kw max. visual, 500-kw max. aural. Antenna: 1220-ft. above av. terrain, 105-ft. above ground, 1685-ft. above sea level, lat. 33° 21' 00", long. 118° 21' 05". Transmitter: Santa Catalina Island, on Dakin Peak, 1.6-mi. W of Avalon. Ownership: Ray Lee, gen. partner, 10%; Broadcast Enterprises Inc., Ltd. partner, 90%. BEI ownership: N. Richard Miller, pres.-treas., 60%; remainder undisclosed. Miller has interest in applications for FMs. BEI has interest in applications for Ch. 68 Novato, CA; Ch. 50, Denver, CO. Represented (legal): McFadden, Evans & Sill. Represented (engineering): Communications Engineering Services. BPCT-851206KE.

Avalon (Ch. 54)—New, DHW Communications Ltd., 1225 E. Fifth St., Winston-Salem, NC 27101. Phone: 919-722-0272. 5000-kw max. visual, 500-kw max. aural. Antenna: 1527-ft. above av. terrain, 107-ft. above ground, 1657-ft. above sea level, lat. 33° 21' 00", long. 118° 21' 05". Transmitter: On Santa Catalina Island, 1.6-mi. W of Avalon on Dakin Peak. Ownership: David H. Wagner, gen. partner, 10%; David H. Wagner, Ltd. partner, 90%. Wagner has interest in licensee of WMHU(TV) Belmont, NC; permittee of Ch. 36 Charleston, SC & applications for Ch. 50 Denver, CO & Ch. 68 Arlington, TX. Represented (legal): Reddy, Begley & Martin. Represented (engineering): Cohen & Dippell. BPCT-860210KO.

Avalon (Ch. 54)—New, Es Possible Minority Media Telecommunications Inc., 450 Fern Dell Place, Glendora 91740. Phone: 618-963-0076. 5000-kw max. visual, 500-kw max. aural. Antenna: 1222-ft. above av. terrain, 107-ft. above ground, 1687-ft. above sea level, lat. 33° 21' 00", long. 118° 21' 05". Transmitter: Atop Dakin Peak, Avalon. Ownership: Rosemary Garcia, pres., 51%; Mateo R. Camarillo, 49%. Camarillo has interest in applications for LPTV & FMs. Represented (legal): Arter & Hadden. Represented (engineering): Robert L. Purcell Assoc. Inc. BPCT-860210KH.

Avalon (Ch. 54)—New, Golden Shores Bcstg. Inc., Box 21472, Greensboro, NC 27420. Phone: 919-378-0533. 5000-kw max. visual, 500-kw max. aural. Antenna: 2000-ft. above av. terrain, 441-ft. above ground, 2451-ft. above sea level, lat. 33° 23' 13", long. 118° 24' 00". Transmitter: Black Jack Mountain, 5.2 statute mi. NW of Avalon. Ownership: Fay Hauser, pres.; Lee D. Andrews, secy.-treas., 100%. Andrews has interest in permittee of Ch. 36 Charleston, SC & applications for Ch. 50 Denver, CO & Ch. 39 Paradise, NV. Represented (legal): McCarthy, Roeder, Durette & Davenport. Represented (engineering): Larkin & Assoc. BPCT-860210KJ.

Avalon (Ch. 54)—New, Island Bcstg. Ltd. Partnership, a California Ltd. Partnership, 1614 N. San Antonio St., Upland, CA 91786. Phone: 714-981-0104. 5000-kw max. visual, 500-kw max. aural. Antenna: 1201-ft. above av. terrain, 105-ft. above ground, 1690-ft. above sea level, lat. 33° 21' 00", long. 118° 21' 05". Transmitter: Dakin Peak, 1.5-mi. WNW of Avalon. Ownership: Julio Brito, pres., Carol Robinson, v.p., Rosemary Fincher, secy.-treas., gen. partners; Dr. Richard Eby, William T. Bailey, ltd. partners. Represented (legal): Gammon & Grange. Represented (engineering): John F. X. Browne & Assoc. BPCT-860210KM.

Avalon (Ch. 54)—New, Christine E. Shaw, 2 Oak Knoll Terrace, Pasadena 91106. Phone: 213-879-6130. 5000-kw max. visual, 500-kw max. aural. Antenna: 1633-ft. above av. terrain, 119-ft. above ground, 2129-ft. above sea level, lat. 33° 23' 13", long. 118° 24' 00". Transmitter: Black Jack Peak, Los Angeles County. Ownership: Christine E. Shaw, 100%. Represented (legal): Thomas L. Root. BPCT-860210KI.

Clovis (Ch. 43)—New, North Star Communications, 9391 E. Ellery, Clovis, CA 93612. 3373-kw max. & 527-kw horizontal visual, 337-kw max. & 53-kw horizontal aural. Antenna: 2209-ft. above av. terrain, 155-ft. above ground, 3553-ft. above sea level, lat. 36° 44' 45", long. 119° 16' 53". Transmitter: 2-mi. NW of Squaw Valley, Bear Mountain. Equipment, Harris. Ownership: Jack A. Burk & Wesley Burroughs, gen. partners, 50% each. Represented (legal): Gammon & Grange. Represented (engineering): Robert E. Bullock (La Canada, CA). **Note:** Channel 43 is allocated to Fresno. BPCT-820510KJ. Initial Decision of Administrative Law Judge Walter C. Miller 6-30-83 proposed grant. Review Board 11-8-83 proposed grant.

Clovis (Ch. 43)—New, San Joaquin TV Improvement Corp., 14830 Valley View Ave., La Mirada, CA 90638. 1057-kw max. visual, 106-kw max. aural. Antenna: 2145-ft. above av. terrain, 150-ft. above ground, 3510-ft. above sea level, lat. 36° 44' 45", long. 119° 16' 52". Transmitter: Near peak of Bear Mountain, 1-mi. N of Hwy. 180, Fresno County. Ownership: Arnold Applebaum, 69%; Ysidro R. Macias, Alicia Maldonado & Al Reyes, 6% each; Television Center Inc., 5%; Fernando Aguirre, 2%. SJTI is LPTV applicant in 4 CA cities. Television Center is communications consulting firm. Represented (legal): Michael Couzens. Represented (engineering): Lohnes & Culver. BPCT-820510KI. Initial Decision 6-30-83 proposed denial. Review Board 11-8-83 proposed denial.

El Centro (Ch. 7)—New, Garcia Communications Ltd., 367 Macy St., San Bernardino 92410. Phone: 714-889-1836. 316-kw max. visual, 316-kw max. aural. Antenna: 252-ft. above av. terrain, 263-ft. above ground, 281-ft. above sea level, lat. 32° 45' 20", long. 115° 14' 30". Transmitter: Hwy. 8 E., Holtville. Ownership: Marta G. Garcia, gen. partner, 33.3%; Edward Powley, ltd. partner, 66.6%. GC has interest in permittees of KGCL(TV) Missoula, MT; Ch. 67 Morehead, KY; applicants for Ch. 3 Douglas, AZ; Ch. 61 Porterville, CA; Ch. 10 Del Rio, TX. BPCT-870331LD.

El Centro (Ch. 7)—New, Imperial Valley Bcstg., Ltd. Partnership, 149 S. Spalding Dr., Apt. 6, Beverly Hills 90212. Phone: 213-273-8049. 316-kw max. visual. Antenna: 1588-ft. above av. terrain, 466-ft. above ground, 2509-ft. above sea level, lat. 33° 03' 21", long. 114° 49' 44". Transmitter: Atop Black Mountain, 15-mi. NE of Glamis. Ownership: Becky Bowie, gen. partner, 100%; ltd. partners to be named. Represented (legal): Pepper & Corazzini. Represented (engineering): A. D. Ring & Assoc., P.C. BPCT-870602KJ.

El Centro (Ch. 7)—New, La Paz Wireless Corp., 232 W. 6th St., Ontario 91762. Phone: 714-983-1281. 316-kw max. visual. Antenna: 895-ft. above av. terrain, 997-ft. above ground, 1328-ft. above sea level, lat. 32° 59' 30", long. 115° 04' 02". Transmitter: 0.47-mi. SSE of Rte. 78 & RR tracks, Glamis Village, CA. Ownership: Armando Navarro, pres.-secy., 100%. Represented (legal): Paul A. Zevnick. Represented (engineering): Silliman & Silliman. BPCT-870602KI.

El Centro (Ch. 7)—New, SICC Holding Corp., Box 419126, Dept. 339, Kansas City, MO 64141-6126. Phone: 816-275-5111. 316-kw max. visual. Antenna: 1417-ft. above av. terrain, 174-ft. above ground, 2339-ft. above sea level, lat. 33° 03' 18", long. 114° 49' 37". Transmitter: Black Mountain. Ownership: Hallmark Acquisition Inc., 100%. HAI ownership: Hallmark Cards Inc., 100%. HCl ownership: Voting Trust, Donald J. Hall, Barbara Hall Marshall, Elizabeth Ann Reid, David H. Hughes & Morton I. Sosland, voting trustees, 60.5%; remainder publicly held. HCl owns licensees of KFTV(TV) Hanford-Fresno, KMEX-TV Los Angeles, CA; WLTV(TV) Miami, FL; WXTV(TV) New York, NY-Paterson, NJ; KWEX-TV San Antonio, TX. Represented (legal): Wiley, Rein & Fielding. Represented (engineering): Jules Cohen & Assoc., P.C. BPCT-870602KH.

Eureka (Ch. 29)—New, Charles M. Lohr, 13016 Hartland St., North Hollywood 91605. Phone: 818-982-5155. 331-kw max. visual, 31-kw max. aural. Antenna: 1519-ft. above av. terrain, 131-ft. above ground, 2802-ft. above sea level, lat. 40° 43' 37", long. 123° 58' 17". Transmitter: 11-mi. ESE of Eureka, adjacent to KVIQ-TV/KEET(TV) transmitter site. Ownership: Charles M. Lohr, 100%. Lohr has interest in K26AO Medford, OR & applications for

LPTV. Lohr will divest himself of these interests following grant of application. BPCT-850816KF. Initial Decision of Administrative Law Judge Joseph Chachkin 5-11-87 proposed denial.

Eureka (Ch. 29)—New, James & Sharon Deon Sepulveda, 508 El Vista Ave., Modesto 95354-1827. Phone: 209-529-8176. 1451.4-kw max. visual, 145-kw max. aural. Antenna: 1678-ft. above av. terrain, 274-ft. above ground, 2952-ft. above sea level, lat. 40° 43' 36", long. 123° 58' 18". Transmitter: Antenna farm on Barry Ridge, 11-mi. SE of Eureka, approx. 1-mi. W of Kneeland. Ownership: James & Sharon Deon Sepulveda, 100% jointly. Represented (engineering): Cecil Lynch. BPCT-850814KF; Doc. 85-393; FCC 87D-18. Initial Decision of Administrative Law Judge Joseph Chachkin 5-11-87 proposed grant.

Merced (Ch. 51)—New, Wade Axell, 18719 Meadowlark Court, Penn Valley 95940. Phone: 916-432-2296. 15.85-kw max. visual, 3.4-kw max. aural. Antenna: 268-ft. above av. terrain, 293-ft. above ground, 485-ft. above sea level, lat. 37° 15' 11", long. 120° 22' 57". Transmitter: Mariposa Way, 1.5-mi. E of Hwy. 99. Ownership: Wade Axell, 100%. Axell has interest in licensee of KBAY(FM) San Jose & new FM Central Valley, CA. Represented (legal): Thomas L. Root. BPCT-870327KK.

Merced (Ch. 51)—New, Media Investment Corp., 540 W. Main St., Merced 95349. Phone: 209-723-2101. 4898-kw max. visual, 49.98-kw max. aural. Antenna: 1984-ft. above av. terrain, 200-ft. above ground, 4228-ft. above sea level, lat. 37° 31' 59", long. 120° 01' 36". Transmitter: Hughes Communication site No. 2, Mount Bullion, 31.25-mi. NE of Merced. Ownership: H. Scott Killgore, pres., 100%. Killgore has interest in licensee of KMPG(AM) Hollister, CA. Represented (engineering): Richard S. Bushnell. BPCT-870326KL.

Norwalk (Ch. 9)—New, Fidelity Television Inc., c/o William G. Simon, Simon & Sheridan, 2404 Wilshire Blvd., Suite 400, Los Angeles, CA 92632. 158.5-kw visual, 18.5-kw aural. Antenna: 3000-ft. above av. terrain, 413-ft. above ground, 5988-ft. above sea level, lat. 34° 13' 49", long. 118° 04' 10". Transmitter: Mount Wilson, S. Antelope Valley Twp. Equipment, RCA. Plant, \$1,430,000; yearly operating, \$2,000,000. Ownership: William G. Simon, pres., 35.75%; Walter B. Chaffee, 7.16%; George R. Johnson, 6.48%; John B. Lawson, 4.76%; Louis J. Cella III, 3.57%; Margaret Ann & Leslie S. Cotton, 3.52% jointly; Calvin & Joyce Brack, 3.27% each; Gregory Simon, 2.11%; Helen M. Jones, Carl M. Franklin & John E. Sisson, Trustees, 1.41%; Thomas Sheridan, 1.33%; J. Harold Berg, 1.3%; Willa Brokenbough, 1.18%; Stephanie Branon & Suzette Simon, 1.05% each; C. Erwin Piper & Marcia Schultz, 1% each; 36 others, none with as much as 1%. W. G. Simon, Sheridan & C. Brack have interest in KDOC-TV, Anaheim, CA (to be divested upon grant of this application). Represented (legal): Mullin, Rhyne, Emmons & Topel. **Note:** Application is mutual-exclusive with renewal application for KHJ-TV, Los Angeles. **Note:** Sale pending to The Walt Disney Co. is contingent upon RKO Inc. dropping renewal application for KHJ-TV, Los Angeles & FCC grant of application. BPCT-3655; Doc. 16680.

Novato (Ch. 68)—New, Magdalene Gunden, 1100 Seneca Place, Charlotte, NC 28210. Phone: 704-525-4360. 5000-kw max. visual, 1000-kw max. aural. Antenna: 1089-ft. above av. terrain, 476-ft. above ground, 2051-ft. above sea level, lat. 38° 05' 22", long. 122° 38' 52". Transmitter: 5-mi. W of Novato. Ownership: Magdalene Gunden, gen. partner, 30%; ltd. partners to be named. Represented (engineering): Charles J. Thompson. BPCT-850607KK. Doc. 85-328; FCC 87R-47. Initial Decision of Administrative Law Judge Joseph Stirmer 2-18-87 proposed denial. Review Board 8-31-87 proposed denial.

Novato (Ch. 68)—New, Marin TV Services Partners Ltd., 2218 Prince St., Berkeley 94705. Phone: 415-843-0342. 5000-kw max. visual, 500-kw max. aural. Antenna: 1424-ft. above av. terrain, 277-ft. above ground, 1759-ft. above sea level, lat. 38° 08' 53", long. 122° 35' 33". Transmitter: 1.8-mi. W of Gross Field Airport, Novato. Ownership: Mary P. Barnard, gen. partner, 5.4%; Gloria C. Williams, gen. partner, 3.6%; Marin TV Services Inc., gen. partner, 1%; Broadcast Enterprises Inc., ltd. partner, 90%. MTVS ownership: Mary Barnard, pres.-treas., 60%; Gloria Williams, v.p.-secy., 40%. BEI ownership: N. Richard Miller, pres.-treas.; Douglas B. McFadden, secy. BEI has interest in applications for Ch. 54, Avalon, CA & Ch. 50 Denver, CO. Represented (legal): McFadden, Evans & Sill. Represented (engineering): Communications Engineering Services. BPCT-850725LE. Doc. 85-328; FCC 87R-47. Initial Decision of Administrative Law Judge Joseph Stirmer 2-18-87 proposed denial. Review Board 8-31-87 proposed denial.

Novato (Ch. 68)—New, North Bay Television Inc., c/o Mr. Tak Sun Cheng, 9 Knoll Top Court, Novato 94947. Phone: 415-892-8808. 5000-kw max. visual. Antenna: 435-ft. above av. terrain, 480-ft. above ground, 640-ft. above sea level, lat. 38° 06' 49", long. 122° 30' 48". Transmitter: N side of Crest Rd., 0.45-mi. E of intersection with School Rd., Novato. Ownership: Tak Sun Cheng, pres.; Dennis De Souza, v.p.; Maria Neff, secy.-treas.; Anthony R. DiGiovanni & Thomas R. Bales, 50% each. Represented (legal): Seymour M. Chase. Represented (engineering): du Treil-Rackley. BPCT-850725LC; Doc. 85-328; FCC 87R-47. Initial Decision of Administrative Law Judge Joseph Stirmer 2-18-87 proposed grant. Review Board 8-31-87 proposed grant.

Porterville (Ch. 61)—New, Garcia Communications Ltd., 367 Macy St., San Bernardino 92410. Phone: 714-889-1836. 18-kw max. visual, 0.18-kw max. aural. Antenna: 2323-ft. above av. terrain, 83-ft. above ground, 5782-ft. above sea level, lat. 36° 17' 07", long. 118° 50' 19". Transmitter: Blue Ridge, near Porterville. Ownership: Marta G. Garcia, gen. partner, 33.3%; Edward Powley, ltd. partner, 66.6%. GC is permittee of KGCL(TV) Missoula, MT & Ch. 67 Morehead, KY; applicant for Ch. 3 Douglas, AZ; Ch. 7 El Centro, CA; Ch. 10 Del Rio, TX. Represented (engineering): John R. Powley. BPCT-870331LD.

Porterville (Ch. 61)—New, Arthur C. Kralowec, 1077 W. Morton Ave., Porterville 93257. Phone: 209-782-1552. 5000-kw max. visual. Antenna: 1253-ft. above av. terrain, 105-ft. above ground, 3864-ft. above sea level, lat. 36° 03' 29", long. 118° 47' 04". Transmitter: Atop Cow Mountain. Ownership: Arthur C. Kralowec, 100%. Represented (engineering): A. D. Ring & Assoc. BPCT-870526KK.

TV Applications—California

San Bernardino (Ch. 30)—New, All Nations Christian Bcstg. Inc., c/o Edward L. Johnson, 9801 Washington Blvd., Culver City, CA 90230. Phone: 213-204-6640. 3700-kw max. visual, 370-kw max. aural. Antenna: 2392-ft. above av. terrain, 147-ft. above ground, 5537-ft. above sea level, lat. 34° 11' 15", long. 117° 41' 58". Transmitter: Sunset Ridge, 5-mi. NE of Claremont. Ownership: Non-profit corp. Edward B. Bass, Oscar Canales, Florentino Garza, Craig R. Lawrence & F. Patrick Pearca Jr., board of directors. Represented (legal): Hardy & Popham. BPCT-830506LA.

San Bernardino (Ch. 30)—New, A & R Bcstg. Co., a Ltd. Partnership, c/o Herbert Avery, 5241 Franklin Ave., Los Angeles, CA 90027. Phone: 213-665-5345. 2858-kw max. visual, 286-kw max. aural. Antenna: 2320-ft. above av. terrain, 220-ft. above ground, 5555-ft. above sea level, lat. 34° 11' 14", long. 117° 42' 01". Transmitter: Sunset Ridge Electronic Site, 5-mi. N of Claremont. Ownership: Herbert B. Avery, 27.5%; Calvin Burton, 22%; Stanley G. Robertson, 11%; Howard Morehead, 5.5%; Jewell Shelton, 5.5%, gen. partners; G. Walker, Ltd. partner, 27.5. Walker has interest in Urban Bcstg. Systems, applicant for Ch. 61, Houston, TX. Represented (legal): Fletcher, Heald & Hildreth. Represented (engineering): Robert E. Bullock (La Canada, CA). BPCT-830506KM.

San Bernardino (Ch. 30)—New, Buenavision, c/o H. Frank Dominguez, 290 N. D St., San Bernardino, CA 92401. Phone: 714-884-9477. 2455-kw max. visual, 245-kw max. aural. Antenna: 2443-ft. above av. terrain, 202-ft. above ground, 5631-ft. above sea level, lat. 34° 11' 15", long. 117° 41' 58". Transmitter: Sunset Ridge, 5-mi. N of Claremont. Ownership: H. Frank Dominguez, gen. partner, 95%; Sylvia Herrera, gen. partner, 5%. Dominguez has interest in Buena Vista Bcstg. Co., applicant for new FM in Yucca Valley, CA; Buena Vista Telecommunications Inc., cable TV operator in East Los Angeles, CA & Buena Vista Cable TV of Colton Inc., cable TV operator in Colton, CA to be divested upon grant of this application. BPCT-830506KN.

San Bernardino (Ch. 30)—New, Channel 30 Inc., c/o Lucille Gilbreath, 1339 La Cadena, Riverside, CA 92501. Phone: 714-683-8371. 5000-kw max. visual, 500-kw max. aural. Antenna: 2343-ft. above av. terrain, 202-ft. above ground, 5592-ft. above sea level, lat. 34° 11' 15", long. 117° 41' 58". Transmitter: Sunset Ridge, 5.25-mi. N of Claremont. Ownership: Lucille Gilbreath, pres., 28.6%; Betty C. Johnson, secy., 28.6%; Lucy Lopez, chief financial officer, 28.6% & Suzanne Schott, 14.3%, all voting shareholders; 10 nonvoting shareholders. Represented (legal): Fisher, Wayland, Cooper & Leader. BPCT-830506LS.

San Bernardino (Ch. 30)—New, Good News Bcstg. Network, 1348 W. 16th St., San Bernardino, CA 90245. 3300-kw max. visual, 330-kw max. aural. Antenna: 2510-ft. above av. terrain, 308-ft. above ground, 5698-ft. above sea level, lat. 34° 11' 15", long. 117° 41' 58". Transmitter: Sunset Ridge, 5-mi. N of Claremont. Ownership: Good News Bcstg. Network Inc., gen. partner, 10%; Elias Malki Middle East, Ltd. partner, 90%. GNBI ownership: Non-profit corp. Rebecca Ekizian, pres.; Shirley Robbins, secy.; Viola Douglas, treas. EMME ownership: Non-profit corp.; Elias Malki, pres. Represented (legal): Gammon & Grange. Represented (engineering): Robert L. Purcell. BPCT-830506KR.

San Bernardino (Ch. 30)—New, Inland Empire Television, 398 W. 4th St., San Bernardino, CA 92401. Correspondence, c/o Anne Roberts, O'Donnell & Gordon, 601 W. 5th St., Suite 1200, Los Angeles, CA 90017. Phone: 714-884-2171. 3420-kw max. visual, 342-kw max. aural. Antenna: 2392-ft. above av. terrain, 156-ft. above ground, 5546-ft. above sea level, lat. 34° 11' 15", long. 117° 41' 58". Transmitter: Sunset Ridge, 5.25-mi. N of Claremont. Ownership: David Duron, managing partner, 42.8%; Robert Navarro & Susan Racho, gen. partners, 28.6% each, all voting interests; 9 Ltd. partners. Represented (legal): Schnader, Harrison, Segal & Lewis; Gresham, Varner, Savage, Nolan & Tilden (San Bernardino). Represented (engineering): Moffet, Larson & Johnson. BPCT-830506KU.

San Bernardino (Ch. 30)—New, Religious Bcstg. Network, c/o Roy K. Foreman, 2295 Gunar Dr., San Jose, CA 95124. Phone: 408-267-4691. 269-kw max. visual, 26.9-kw max. aural. Antenna: 2340-ft. above av. terrain, 143-ft. above ground, 5533-ft. above sea level, lat. 34° 11' 15", long. 117° 41' 58". Transmitter: 5.25-mi. N of Claremont. Ownership: Non-stock corp. Roy K. Foreman, pres.; Douglas Shaw, v.p.; Nancy J. Norton, secy.-treas.; David J. Jaime & Lorita F. Stewart, dirs. Represented (legal): Cohen & Berfield. BPCT-830505KV.

San Bernardino (Ch. 30)—New, San Bernardino Bcstg. Ltd. Partnership, c/o Anita Van Osdel, 6702 Orange Wood Rd., Highland, CA 92346. Phone: 714-862-2185. 3388-kw max. & 1786-kw horizontal visual, 339-kw max. & 179-kw horizontal aural. Antenna: 2367-ft. above av. terrain, 162-ft. above ground, 5561-ft. above sea level, lat. 34° 11' 15", long. 117° 41' 58". Transmitter: TV Transmitter Electronic Site, Sunset Ridge. Ownership: San Bernardino Valley Bcstg. Inc., gen. partner, 10%; Larry & Sally Peterson, Ltd. partners, 20% jointly; Edwin & Joyan Illsey, Ltd. partners, 22.7% jointly; 8 other Ltd. partners, none with as much as 8%. SBVB ownership: Anita Van Osdel, pres., 100%. Represented (engineering): Raymond E. Rohrer. BPCT-830506KX.

San Bernardino (Ch. 30)—New, Sandino Telecasters, a Ltd. Partnership, c/o Blair Television, 645 N. Michigan Ave., Chicago, IL 60611. Phone: 312-787-2300. 2500-kw max. visual, 250-kw max. aural. Antenna: 2536-ft. above av. terrain, 199-ft. above ground, 5628-ft. above sea level, lat. 34° 11' 15", long. 117° 41' 58". Transmitter: 5-mi. NE of Claremont on Sunset Ridge. Ownership: Jose M. Oti, gen. partner, 50%; Meshulam Riklis, Ltd. partner, 50%. Represented (legal): Kenkel, Barnard & Edmundson. Represented (engineering): Lawrence Behr Assoc. Inc. BPCT-830506KT.

San Bernardino (Ch. 30)—New, Solano Bcstg. Ltd., c/o Henry T. Mendoza III, 8101 Camino Media, No. 165, Bakersfield 93311. Phone: 805-832-4172. 2220-kw max. visual, 222-kw max. aural. Antenna: 2353-ft. above av. terrain, 302-ft. above ground, 5542-ft. above sea level, lat. 34° 11' 15", long. 117° 41' 47". Transmitter: Sunset Ridge, 5-mi. N of Claremont. Equipment, RCA. Ownership: Solano Bcstg. Co., gen. partner, 20%; Channel 30 Investors I, Ltd. partner 68%; Channel 30 Investors II, Ltd. partner, 12%. SBC ownership: Henry T. Mendoza III, pres., 31.67%; David Garcia, v.p., 31.67%; Patrick D. Pattison, v.p., 5%; Annabel R. Verches, secy.-treas., 31.67%. C30 I ownership: Stanley D. Rosenberg & Herbert D. Kelleher, 12.94% each; James F. Parker, 12.65%; Seagal V. Wheatley, Jesse

H. Oppenheimer, Raymond J. Schneider & Stanley L. Blend, 8.24% each; Kenneth M. Gindy, 5.59%; Reese L. Harrison Jr., John H. Tate II, J. David Oppenheimer & Carl R. Teague, 4.12% each; Richard N. Weinstein, Robert L. Smith & Ronnie H. Ricks, 1.76% each. C30 I ownership: Paul Y. Seligson, 26.67%; Michael H. Rosenblom, 23.33%; Arthur Scheiner, 20%; Richard A. Solomon, Irving Cohen & Dennis Lane, 10% each. Kelleher has interest in application for new AM in El Paso, TX. Represented (engineering): Andrus & Assoc. Inc. BPCT-830506KK.

San Bernardino (Ch. 30)—New, SSP Bcstg., a Ltd. Partnership, 2015 Castro St., San Francisco, CA 94131. Phone: 415-282-5617. 269-kw max. visual, 26.9-kw max. aural. Antenna: 2340-ft. above av. terrain, 143-ft. above ground, 5533-ft. above sea level, lat. 34° 11' 15", long. 117° 41' 58". Transmitter: Sunset Ridge, 5.25-mi. N of Claremont. Ownership: Sandra S. Phillips, gen. partner, 51%; ARW Co., Ltd. partner, 49%. ARW ownership: Larry Hillblom, 100%. Represented (legal): Haley, Bader & Potts. BPCT-830506KO.

San Bernardino (Ch. 30)—New, Television 30 Inc., 6420 Wilshire Blvd., Penthouse, Los Angeles, CA 90048. Phone: 213-655-5120. 3630-kw max. visual, 363-kw max. aural. Antenna: 2412-ft. above av. terrain, 165-ft. above ground, 5555-ft. above sea level, lat. 34° 11' 15", long. 117° 41' 58". Transmitter: Sunset Ridge Electronics Site, Angeles National Forest. Ownership: Rumiko Naito, pres., 80%; Howard Kubota, v.p., 20%, voting stock; T. Michael Fehmel, v.p.-secy., 30%; John Y. Haneda, 35%; Ruth K. Watanabe, treas., 15%; Leslie T. Hamasaki, 10%; Richard H. Poe, 5%, nonvoting stock. Represented (legal): Arent, Fox, Kintner, Plotkin & Kahn. Represented (engineering): Donald S. Wilson (Los Angeles, CA). BPCT-830506KV.

San Luis Obispo (Ch. 33)—New, Community Media Corp., 484-1/2 Estero Ave., Morro Bay, CA 93442. Phone: 805-772-1451. 100-kw max. visual, 10-kw max. aural. Antenna: 1482-ft. above terrain, 130-ft. above ground, 2590-ft. above sea level, lat. 35° 21' 38", long. 120° 39' 18". Transmitter: 115-ft. NNW of KSBY-TV tower, approx. 5.5-mi. N of San Luis Obispo. Ownership: Alene R. Whitten, pres., 55%; Judith E. McCoy, v.p.-treas., 25%; Thurman V. White, secy., 20%. Represented (engineering): Communications Engineering Services. BPCT-840202KI. Doc. 84-682. Initial Decision of Administrative Law Judge Joseph Stirmer 6-27-86 proposed grant. Review Board 2-5-87 proposed grant.

San Luis Obispo (Ch. 33)—New, Obispo Television, Box 417, San Luis Obispo, CA 93406. Phone: 805-995-1072. 5000-kw max. visual, 500-kw max. aural. Antenna: 1580-ft. above av. terrain, 227-ft. above ground, 2672-ft. above sea level, lat. 35° 21' 37", long. 120° 39' 17". Transmitter: 5.5-mi. N of San Luis Obispo, near KSBY-TV site. Ownership: Albert A. Crocker, Maria Marie Kimble & Jack Polan, gen. partners, 33.3% each. Represented (legal): Gardner, Carton & Douglas. Represented (engineering): Peter V. Gureckis & Assoc. BPCT-840202KH. Initial Decision 6-27-86 proposed denial. Review Board 2-5-87 proposed denial.

San Luis Obispo (Ch. 33)—New, Pacific Television Ltd., Box 12933, San Luis Obispo, CA 93406. 697-kw max. visual, 69-kw max. aural. Antenna: 1600-ft. above av. terrain, 223-ft. above ground, 2683-ft. above sea level, lat. 35° 21' 38", long. 120° 39' 21". Transmitter: Cuesta Peak, 5.5-mi. N of San Luis Obispo. Ownership: Nancy C. Hart, gen. partner, 90%; Stephen J. Newhart Estate, Ltd. partner, 10%. Hart has interest in Hart Bcstg. Co., applicant for new FM in Golden, CO. Represented (legal): Mutino & Root. Represented (engineering): Consolidated Communications Inc. BPCT-840202KG. Initial Decision 6-27-86 proposed denial. Review Board 2-5-87 proposed denial.

Santa Barbara (Ch. 38)—New, Coast TV, c/o Martha Correa, 122 E. Arrellaga, Santa Barbara 93101. Phone: 805-965-8561. 2690-kw max. visual, 742.3-kw max. aural. Antenna: 2878-ft. above av. terrain, 70-ft. above ground, 4070-ft. above sea level, lat. 34° 31' 32", long. 119° 57' 08". Transmitter: Broadcast Peak, near Santa Barbara. Ownership: Martha Correa & Ruth J. Smith, gen. partners, 12.996% each; Tomas A. Castelo, Ltd. partner, 14.679%; Patricia E. Montemayor, gen. partner, 11.03%; estate of George V. Castagnola, Gilbert Garcia, Shirley Kennedy, Walter Loster, Carlos Ornelas, James David Smith, Ltd. partners, 7.581% each; Alberto P. Pizano, Ltd. partner, 2.807%. Represented (legal): Ward & Mendelsohn. Represented (engineering): Ralph E. Dippell Jr. BPCT-840720KG. Initial Decision of Administrative Law Judge Edward Luton 1-16-87 proposed grant. Review Board 5-1-87 proposed denial.

Santa Barbara (Ch. 38)—New, Mission Bcstg. Corp., 111 E. Pedregosa, Santa Barbara, CA 93101. Phone: 805-569-1528. 2510-kw max. visual, 251-kw max. aural. Antenna: 3000-ft. above av. terrain, 155-ft. above ground, 4183-ft. above sea level, lat. 34° 31' 31", long. 119° 57' 29". Transmitter: Broadcast Peak, Los Padres National Forest. Ownership: Floyd Little, pres., 5.95%; Willie Rowan, v.p., 7.14%; George Guzman, v.p., 2.38%; Mel Donaldson, v.p., 1.19%; Christopher P. Carrera, secy., 1.19%; Payne Green, treas., 2.38%; Mike Sanchez, 8.33%; Tom Rickard, 7.14%; Jim Campbell, Bill Graziano, Joyce Little, Hal Williams Sr., 5.95% each; Robert Jaffe & Bob Rickard, 4.76% each; 17 others with no more than 4% each. Represented (engineering): William C. King Jr. BPCT-840723KI. Initial Decision of Administrative Law Judge Edward Luton 1-16-87 proposed denial. Review Board 5-1-87 proposed grant.

Santa Barbara (Ch. 38)—New, Solar Television Inc., 6689 El Collegio, No. 51, Goleta 93017. 2630-kw max. visual, 263-kw max. aural. Antenna: 2915-ft. above av. terrain, 122-ft. above ground, 4122-ft. above sea level, lat. 34° 31' 32", long. 119° 57' 28". Transmitter: Broadcast Peak, Santa Barbara. Ownership: Kenneth E. Hinton, Eugene E. Huguez, Suzanne Manriquez, 33.33% each. Represented (legal): Michael Couzens. Represented (engineering): Moffet, Larson & Johnson. BPCT-840723KJ. Initial Decision of Administrative Law Judge Edward Luton 1-16-87 proposed denial. Review Board 5-1-87 proposed denial.

Twenty-nine Palms (Ch. 31)—New, John Michael Bosquez, 5951 Rose Ellen, Twenty-nine Palms, CA 92277. Phone: 619-367-4320. 50-kw visual, 5-kw aural. Antenna: Minus 254-ft. above av. terrain, 280-ft. above ground, 2145-ft. above sea level, lat. 34° 10' 40", long. 116° 04' 06". Transmitter: Mesquite Spring Rd., 0.1-mi. S of intersection of Mesquite Spring

Rd. & Mesa Dr. Ownership: John Michael Bosquez, 100%. Represented (legal): McFadden, Evans & Sill. BPCT-870331LX.

Twenty-nine Palms (Ch. 31)—New, Carter Bcstg. Corp., 312 Stuart St., Boston, MA 02116. Phone: 617-423-0210. 65-kw max. visual. Antenna: 1713-ft. above av. terrain, 290-ft. above ground, 2389-ft. above sea level, lat. 34° 07' 30", long. 116° 00' 00". Transmitter: 2.2-mi. ESE of Twenty-nine Palms. Ownership: Kenneth R. Carberry, pres., 100%; Lorayne Carberry, v.p.; Joyce C. Scott, secy.; Dale O'Hayer, treas. CBC is licensee of WROL(AM) Boston, MA; WACE(AM) Chicopee, MA; WLOB(AM) Portland, ME; WRUM(AM) & WWMR-FM Rumford, ME; WRIB(AM) Providence, RI & has LPTV interests. Represented (legal): Haley, Bader & Potts. Represented (engineering): Phase One Communications Inc. BPCT-870528KG.

Twenty-nine Palms (Ch. 31)—New, Desert 31 Television Inc., 270 Ohio St., No. 12, Pasadena 91106. Phone: 818-799-0040. 15.85-kw max. visual. Antenna: 272-ft. above av. terrain, 609-ft. above ground, 2634-ft. above sea level, lat. 34° 11' 34", long. 116° 06' 22". Transmitter: Valle Vista Rd. & Sunrise Rd. Ownership: Joseph Shackelford, pres.-treas.-secy. Represented (legal): Thomas L. Root. BPCT-870529KN.

Twenty-nine Palms (Ch. 31)—New, Twenty-nine Palms Bcstg. Corp., 6438 Sunrise Rd., Twenty-nine Palms 92277. Phone: 619-367-6229. 5000-kw max. visual. Antenna: 440-ft. above av. terrain, 272-ft. above ground, 3332-ft. above sea level, lat. 34° 09' 18", long. 116° 12' 06". Transmitter: Copper Mountain, 8.75-mi. WNW of Twenty-nine Palms. Ownership: Antonio Dindo Jr., pres., Dawn Benton & Michael H. Monroe, v.p.s, Mary Jane Binge, treas., 20% each. Represented (legal): Eugene T. Smith. BPCT-870529KO.

Ventura (Ch. 16)—New, California Bcstg. Corp., Box 4106, Lancaster, CA 93539. Phone: 805-943-2200. 1000-kw visual, 200-kw aural. Antenna: 615-ft. above av. terrain, 144-ft. above ground, 1482-ft. above sea level, lat. 34° 11' 57", long. 118° 56' 46.2". Transmitter: Hilltop W of Newbury Park Academy, Thousand Oaks. Equipment, RCA Plant, \$1,166,384; yearly operating, \$1,505,400. Ownership: Harry L. Keiffer, pres., 100%; Delores Keiffer, v.p.-secy.-treas.; Steven L. Keiffer, v.p. Represented (legal): Hogan & Hartson. Represented (engineering): A. D. Ring & Assoc. BPCT-790130LP. Initial Decision of Administrative Law Judge Byron E. Harrison 3-22-84 proposed grant. Supplemental Initial Decision 4-9-86 proposed denial. Review Board Decision 6-26-87 proposed denial. **Note:** Ch. 16 is no longer allocated to Ventura.

Ventura (Ch. 16)—New, Channel Islands Television Corp., c/o Dr. Arthur J. Schechter, 1130 Bonita Court, Ventura, CA 93001. 2944-kw max. & 1253-kw horizontal visual, 250-kw horizontal aural. Antenna: 1420-ft. above av. terrain, 200-ft. above ground, 1545-ft. above sea level, lat. 34° 01' 53", long. 119° 34' 50". Transmitter: 25-mi. SW of Ventura, Santa Cruz Island. Equipment, Harris. Plant, \$1,895,000; yearly operating, \$631,500. Ownership: Ralph H. Andrews, chmn., 50.1%; Dr. Arthur J. Schechter, pres., 2.667%; Angela Escalante, v.p., community affairs, 4.5%; K. Victor Kato, v.p., 2%; Herrick J. Andrews, secy., 2.5%; Manuel F. Escalante Jr., treas., 4.5%; Harold Rosebrugh, 13.816%; Jeffrey Steinhardt, 2.5%; Howard & Sandra Conant, 2.08% each; Charles Harris, 2%; Richard & Lori Reisman, 1.669%; Don & Gae Rude, 1.5% each; Bruce Parany, 1.583%; Ben Nordman, 0.667%. Represented (legal): Cohn & Marks; Simon & Sheridan. Represented (engineering): Robert E. Bullock (La Canada, CA). BPCT-790130LQ. Initial Decision of Administrative Law Judge Byron E. Harrison 3-22-84 proposed denial. Review Board 6-26-87 proposed denial. **Note:** Ch. 16 is no longer allocated to Ventura.

Colorado

Denver (Ch. 50)—New, Amador Bcstg. Ltd., 2791 S. Linley Court, Denver 80236. Phone: 303-922-4987. 5000-kw max. visual, 500-kw max. aural. Antenna: 960-ft. above av. terrain, 190-ft. above ground, 7710-ft. above sea level, lat. 39° 43' 47", long. 105° 14' 59". Transmitter: SW of Golden, on Lookout Mountain. Ownership: Richard Amador, gen. partner; ltd. partners undisclosed. Represented (legal): Miller & Fields. Represented (engineering): Serge Bergen. BPCT-860212KM.

Denver (Ch. 50)—New, Continental Divide Television Partners Ltd., c/o Sportstorm/Greenwood Productions, 4700 W. 6th Ave., Denver 80204-4655. Phone: 303-371-6791. 4677-kw max. visual, 468-kw max. aural. Antenna: 2089-ft. above av. terrain, 451-ft. above ground, 11,098-ft. above sea level, lat. 39° 40' 33", long. 105° 29' 07". Transmitter: Approx. 0.5-mi. SE of the Squaw Mountain Radio Relay Station, Evergreen. Ownership: William R. Greenwood, Larry E. Elam-Floyd, gen. partners, 5% each; Broadcast Enterprises Inc., ltd. partner, 90%. BEI ownership: N. Richard Miller, pres., 20%; remainder undisclosed. BEI has interest in applications for Ch. 54 Avalon & Ch. 68 Novato, CA. Represented (legal): McFadden, Evans & Sill. Represented (engineering): Communications Engineering Services. BPCT-860212KK.

Denver (Ch. 50)—New, Denver Communications Ltd., 1225 E. Fifth St., Winston-Salem, NC 27101. Phone: 919-722-0272. 5000-kw max. visual, 500-kw max. aural. Antenna: 2000-ft. above av. terrain, 666-ft. above ground, 8916-ft. above sea level, lat. 39° 54' 44", long. 105° 17' 35". Transmitter: Approx. 1.7-mi. SW of Eldorado Springs, atop Eldorado Mountain. Ownership: David H. Wagner, gen. partner, 10%; David H. Wagner, ltd. partner, 90%. Wagner has interest in licensee of WMHU(TV) Belmont, NC; permittee of Ch. 36 Charleston, SC; applications for Ch. 54 Avalon, CA; Ch. 68 Arlington, TX. Represented (legal): Reddy, Begley & Martin. Represented (engineering): Lawrence Behr Assoc. Inc. BPCT-860212KI.

Denver (Ch. 50)—New, Gali Communications Inc., 539 S. Clarkson St., Denver 80209. Phone: 303-722-2328. 5000-kw max. visual, 500-kw max. aural. Antenna: 967-ft. above av. terrain, 190-ft. above ground, 7710-ft. above sea level, lat. 39° 43' 49", long. 105° 14' 59". Transmitter: KRMA-TV/KUVD(FM)/KCFR(FM) transmitter site, atop Lookout Mountain, SW of Golden. Ownership: Carmen Gali, pres., Carmen Lapp, secy., 10% each; Hispanic FM Bcstrs., a Ltd. Partnership, 76%; Maria Teresa Cardenes, 4%. HFMB ownership: Francisco F. Firmat, gen. partner, 19.6%; Oscar Nunez, gen. partner, 5%; R. E. Graham, ltd. partner, 21.4%; A. C. Hernandez, ltd. partner, 17.1%; A. Max Hernandez, Mary Firmat Head, ltd. partners, 8.6% each; 7 other ltd. partners, each with less than 5%. Principals of HFMB

have similar interest in applications for Ch. 54 Avalon, CA & FM in San Clemente, CA. Represented (legal): Pepper & Corazzini. Represented (engineering): Mullaney Engineering Inc. BPCT-851230KE.

Denver (Ch. 50)—New, Lomas De Oro Bcstg. Corp., 3000 Chandler Blvd., Burbank, CA 91505. Phone: 818-848-3922. 5000-kw max. visual, 500-kw max. aural. Antenna: 962-ft. above av. terrain, 190-ft. above ground, 7710-ft. above sea level, lat. 39° 43' 47", long. 105° 14' 59". Transmitter: Colorow Hill, 2.5-mi. SW of Golden. Ownership: Theresa E. Romero, pres.-secy.-treas., 100%. Represented (legal): Paul, Hastings, Janofsky & Walker. Represented (engineering): Silliman & Silliman. BPCT-860212KO.

Denver (Ch. 50)—New, Stanly Group Bcstg. Inc., Box 21472, Greensboro, NC 27420. Phone: 919-378-0533. 5000-kw max. visual, 500-kw max. aural. Antenna: 1500-ft. above av. terrain, 746-ft. above ground, 8266-ft. above sea level, lat. 39° 43' 50", long. 105° 14' 59". Transmitter: Colorow Hill, 2-mi. SW of Golden. Ownership: Danella D. Davis, pres.; Lee D. Andrews, secy.-treas., 100%. Andrews has interest in permittee of Ch. 36 Charleston, SC & applications for Ch. 54 Avalon, CA & Ch. 39 Paradise, NV. Represented (legal): McCarthy, Roeder, Durrette & Davenport. Represented (engineering): Larkin & Assoc. BPCT-860212KH.

Denver (Ch. 50)—New, Urban Minority Bcstg. Institute Inc., 740 Capitol Life Center, 1600 Sherman St., Denver 80203. Phones: 202-293-3860; 303-831-4443. 5000-kw max. visual, 500-kw max. aural. Antenna: 327-ft. above av. terrain, 296-ft. above ground, 5842-ft. above sea level, lat. 39° 40' 31", long. 104° 52' 22". Transmitter: E. Iloff Ave. & Parker Rd., Denver. Ownership: James W. Robnett, pres., James Hawthorne, v.p., 16.9% each; Betty J. Robnett, secy.; Virginia M. Romero, treas., 6.5%; Theresa M. Jones, John E. Robnett, Patricia A. Padia, 16.6% each; Fred Patterson, 9.9%. Represented (engineering): Vir James, P. C. Broadcast Engineering Consultants. BPCT-860212KF.

Fort Collins (Ch. 22)—New, Eagle 22 Ltd., 3412 Terry Ridge Rd., Fort Collins 80524. Phone: 303-484-4736. 5000-kw max. visual, 500-kw max. aural. Antenna: 1408-ft. above av. terrain, 235-ft. above ground, 7315-ft. above sea level, lat. 40° 32' 59", long. 105° 11' 48". Transmitter: Horsetooth Mountain, Fort Collins. Ownership: J. W. Welsh, 23%; Paul Meacham, gen. partner, 10%; N. B. (Barry) & Rilla Shuler, ltd. partners, 5% each; Carolyn Banowetz, ltd. partner, 2%. Welsh has interest in Cablewest Corp., cable television company; will dispose of interest in if application is granted. Represented (legal): Reddy, Begley & Martin. Represented (engineering): Scott Baxter & Assoc. BPCT-830218KL; Doc. 83-779; FCC 86R-26. Initial Decision of Administrative Law Judge Joseph P. Gonzalez 11-8-85 proposed grant. Review Board 4-15-86 proposed grant.

Fort Collins (Ch. 22)—New, Fort Collins Telecasters, a Partnership, 7540 Unita Place, Englewood 80112. Phone: 303-773-8702. 2500-kw max. visual, 250-kw max. aural. Antenna: 1410-ft. above av. terrain, 207-ft. above ground, 7327-ft. above sea level, lat. 40° 32' 58", long. 105° 11' 48". Transmitter: Horsetooth Mountain, Fort Collins. Ownership: John D. Manning, gen. partner; undisclosed ltd. partners. Represented (legal): Sells & Gregory. Represented (engineering): Oscar Leon Cuellar (Denver, CO). BPCT-830218KM; Doc. 83-777; FCC 86R-26. Initial Decision of Administrative Law Judge Joseph P. Gonzalez 11-8-85 proposed denial. Review Board 4-15-86 proposed denial.

Lamar (Ch. 12)—New, Carl M. Fisher, RR 1, 110 Harvard Rd., Port Matilda, PA 16870. Phone: 814-288-2138. 1.5-kw max. visual, 0.15-kw max. aural. Antenna: 400-ft. above av. terrain, 400-ft. above ground, 4170-ft. above sea level, lat. 38° 02' 09", long. 102° 36' 07". Transmitter: KSEC(FM) transmitter site, 3-mi. S of Lamar. Ownership: Carl M. Fisher, 100%. Fisher is applicant for Ch. 9 Flagstaff, AZ; Ch. 21 Minden, LA; Ch. 18 Laurel, MS; Ch. 4 Manteo, NC; Ch. 36 Sioux Falls, SD; Ch. 29 Charleston, WV. BPCT-870331K5.

Longmont (Ch. 25)—New, Colorado Bcstrs., Box 984, Little Rock, AR 72203. Phone: 501-753-5338. 5000-kw max. visual. Antenna: 1089-ft. above av. terrain, 1020-ft. above ground, 6075-ft. above sea level, lat. 40° 05' 48", long. 104° 53' 59". Transmitter: KYOU(FM) transmitter site, 2-mi. WSW of Frederick city center. Ownership: Jimmy C. Cowser, George S. Flinn Jr., gen. partners, 50% each. Represented (legal): Southmayd, Powell & Taylor. BPCT-870529KM.

Longmont (Ch. 25)—New, Echonot Corp., 2500 S. Raritan, Englewood 80110. Phone: 303-526-1039. 250-kw max. visual. Antenna: 156-ft. above av. terrain, 162-ft. above ground, 5361-ft. above sea level, lat. 40° 14' 24", long. 105° 03' 19". Transmitter: KCDC(FM) transmitter site, 2.75-mi. NE of Longmont. Ownership: Charles Ergen, pres., 40%; David M. Drucker, 20%; Candy M. Ergen, secy.-treas., 40%. Drucker & Charles Ergen have interest in permittee of Ch. 59 Denver, CO. EC is permittee of LPTVs & applicant for Ch. 33 Anchorage, AK; Ch. 20 Billings, MT; new FM Odessa, TX. Represented (legal): David Silverman. BPCT-870529LI.

Longmont (Ch. 25)—New, John R. Powley, 1536 Logan Ave., Altoona, PA 16602. Phone: 814-944-8571. 40-kw max. visual, 1-kw max. aural. Antenna: Minus 26-ft. above av. terrain, 200-ft. above ground, 5265-ft. above sea level, lat. 39° 54' 48", long. 105° 17' 32". Transmitter: El Dorado Mountain, 1.6-mi. SW of El Dorado. Ownership: John R. Powley, 100%. Powley is licensee of WHGM(FM) Bellwood, PA; permittee of Ch. 62 Presque Isle, ME; WIIM-TV Iron Mountain, MI; KBSC-TV Helena, MT; KIID-TV Huron, SD; KIUI-TV Logan, UT. BPCT-870331K8.

Florida

Bradenton (Ch. 66)—New, Bradenton Broadcast Television Co. Ltd., 515 First Ave. E., Bradenton 34208. Phone: 813-747-2879. 5000-kw max. visual. Antenna: 1158-ft. above av. terrain, 1148-ft. above ground, 1223-ft. above sea level, lat. 27° 50' 32", long. 82° 15' 46". Transmitter: 5.5-mi. N of Balm. Ownership: Anna Flenoy Rogers, gen. partner, 100%. Represented (legal): Robert J. Buenzle. Represented (engineering): Jules Cohen & Assoc. BPCT-870731LB.

TV Applications—Florida

Bradenton (Ch. 66)—New, Channel 66 of Bradenton Inc., 301 48th Terrace, NW, Plantation 33317. Phone: 305-584-7019. 5000-kw max. visual. 500-kw max. aural. Antenna: 734-ft. above av. terrain, 724-ft. above ground, 794-ft. above sea level, lat. 27° 27' 35", long. 82° 18' 55". Transmitter: 1.1-mi. S of intersection of Hwys. 64 & 675. Ownership: Leonard R. Harris, pres., Veronica M. Harris, secy.-treas., 50% each; T. Randolph Buck, dir. Harris has interest in ETV application for Ch. 29 Ocala, FL. Represented (legal): Wiley, Rein & Fielding. BPCT-870331PR.

Bradenton (Ch. 66)—New, DeSto Bcstg. Inc., 1960 Landings Blvd., Suite 307, Sarasota 33581. Phone: 813-922-7548. 5000-kw max. visual. Antenna: 1161-ft. above av. terrain, 1148-ft. above ground, 1223-ft. above sea level, lat. 27° 50' 32", long. 82° 15' 46". Transmitter: WXFL(TV) transmitter site, 15001 Boyette Rd., Riverview. Ownership: Danford L. Sawyer Jr., chmn.-pres.-treas., 100%. Represented (legal): Pepper & Corazzini. Represented (engineering): Bromo Communications Inc. BPCT-870731LD.

Bradenton (Ch. 66)—New, Florida Manatee TV Broadcast Assoc., 7423 Standing Boy Rd., Columbus, GA 31904. Phone: 404-476-5248. 5011-kw max. visual. Antenna: 1509-ft. above av. terrain, 1501-ft. above ground, 1576-ft. above sea level, lat. 27° 50' 32", long. 82° 15' 46". Transmitter: WXFL(TV) transmitter site, NE 1/4 of section 25, True 30 S. R 20 E, 5.8-mi. N of Balm. Ownership: Wallace R. Walls Sr., gen. partner; J. Andrew Sugg & William B. McCarter, ltd. partners. Represented (legal): Baraff, Koerner, Olender & Hochberg. Represented (engineering): D. L. Markey & Assoc. Inc. BPCT-870806LP.

Bradenton (Ch. 66)—New, Gulf Coast Bcstg. Ltd., 3309 Aileen St., Tampa 33607. Phone: 813-876-4609. 5000-kw max. visual. Antenna: 805-ft. above av. terrain, 815-ft. above ground, 825-ft. above sea level, lat. 27° 42' 38", long. 82° 25' 12". Transmitter: SW of intersection of 12th St. SE & College Ave., Ruskin. Ownership: Gulf Coast Bcstg. Ltd. Partnership, 70%; Manuel Lanz, 20%; Ana Lanz, Alfredo Monroy, 5% each. Represented (legal): Cohen & Berfield. Represented (engineering): R. L. Hoover. BPCT-870730KL.

Bradenton (Ch. 66)—New, Gulf Coast Telecasters Ltd. Partnership, 4139 Saltwater Blvd., Tampa 33615. Phone: 813-885-9969. 5000-kw max. visual. Antenna: 1164-ft. above av. terrain, 1148-ft. above ground, 1293-ft. above sea level, lat. 27° 50' 32", long. 82° 15' 46". Transmitter: NE 1/4 of section 25, True 30 S, R 20 E, 3.75-mi. SE of Riverview. Ownership: Associated Communications of Florida Inc., 80%; Gulf Coast Telecasters Corp., 20%. ACFI ownership: Associated Communications Corp., 100%. GCTC ownership: Monroe E. Berkman, 100%. Represented (legal): Fleischman & Walsh. Represented (engineering): du Treil-Rackley. BPCT-870731LO.

Bradenton (Ch. 66)—New, Joyner Communications Ltd. Partnership, 400 E. Buffalo Ave., Suite 106, Tampa 33603. Phone: 813-237-1659. 5000-kw max. visual. Antenna: 1164-ft. above av. terrain, 1151-ft. above ground, 1227-ft. above sea level, lat. 27° 50' 32", long. 82° 15' 46". Transmitter: WXFL(TV) transmitter site, 18-mi. SE of Tampa. Ownership: Arthenia L. Joyner, gen. partner, 100%. Represented (engineering): Hatfield & Dawson. BPCT-870731LC.

Bradenton (Ch. 66)—New, Renee Marie Kramer, 658 Lamplighter Court, Eau Claire, WI 54703. Phone: 715-839-0955. 5000-kw max. visual, 500-kw max. aural. Antenna: 1164-ft. above av. terrain, 1148-ft. above ground, 1223-ft. above sea level, lat. 27° 50' 32", long. 82° 15' 46". Transmitter: WXFL(TV) transmitter site, 15001 Boyette Rd., Riverview. Ownership: Renee Marie Kramer, 100%. Represented (engineering): Lyle Robert Evans. BPCT-870731KV.

Bradenton (Ch. 66)—New, Manatee Television Inc., 301 Hwy. 41 S, Ruskin 33570. Phone: 813-645-5512. 5000-kw max. visual. Antenna: 1210-ft. above av. terrain, 1220-ft. above ground, 1227-ft. above sea level, lat. 27° 40' 57", long. 82° 29' 24". Transmitter: S of Cockroach Bay Rd., 1.2-mi. W of US 41. Ownership: Norman B. Hart Jr., pres.-secy.-treas., 51%; Paul Hoffman, v.p., 41.5%; Eloise Bacon, v.p., 5%; Louise Johnson, v.p., 2%. Represented (legal): David L. Hill. Represented (engineering): Robert L. Purcell Assoc. Inc. BPCT-870731LA.

Bradenton (Ch. 66)—New, McDaniel Bcstg. Partners, 4013 Pearl Ave., Tampa 33611. Phone: 813-831-5162. 5000-kw max. visual. Antenna: 1233-ft. above av. terrain, 1230-ft. above ground, 1305-ft. above sea level, lat. 27° 50' 32", long. 82° 15' 46". Transmitter: WXFL(TV) transmitter site, 15001 Boyette Rd., Riverview. Ownership: Carlo B. McDaniel & Mary S. McDaniel, gen. partners, 50% each. C. B. McDaniel has interest in WWZE(FM) Central City, PA. Represented (legal): Schwartz, Woods & Miller. Represented (engineering): Arthur K. Peters. BPCT-870731KY.

Bradenton (Ch. 66)—New, Skylight Bcstg. Inc., 1087 Peppertree Dr., Sarasota 34242. Phone: 813-359-2250. 5000-kw max. visual. Antenna: 1161-ft. above av. terrain, 1148-ft. above ground, 1223-ft. above sea level, lat. 27° 50' 32", long. 82° 15' 46". Transmitter: 3.9-mi. ESE of Riverview. Ownership: Pauline Zlotolow, pres., 100%; Steve Zlotolow, v.p.; Marsha Worthington, secy.; Ian Zlotolow, treas. Represented (legal): Christopher Smallwood. Represented (engineering): Communications Engineering Services. BPCT-870312KX.

Destin (Ch. 64)—New, Airwave Media Ltd., Box 1362, Islamorada 33036. 20-kw max. visual, 2-kw max. aural. Antenna: 200-ft. above av. terrain, 200-ft. above ground, 201-ft. above sea level, lat. 30° 23' 38", long. 86° 29' 55". Transmitter: W of 154 Park Lane. Ownership: Philip A. Campolo, 100%. Campolo is applicant for Ch. 62 Hammond, LA; Ch. 25 Tupelo, MS; Ch. 4 Manteo, NC; Ch. 31 Elk City, OK; Ch. 12 Alpine, TX. BPCT-8703315K.

Destin (Ch. 64)—New, Emerald Coast Bcstg., 884 Hwy. 98 E, Suite 102, Destin 32541. Phone: 904-837-0555. 2750-kw max. visual. Antenna: 426-ft. above av. terrain, 420-ft. above ground, 472-ft. above sea level, lat. 30° 30' 51", long. 86° 13' 12". Transmitter: 1.25-mi. WNW of Portland, 1.06-mi. NW of Rte. 20. Ownership: James Harvey Tipler & Bruce Kuersten, gen. partners, 50% each. Represented (legal): Keck, Mahin & Cate. Represented (engineering): Lohnes & Culver. BPCT-870610KQ.

Destin (Ch. 64)—New, William F. Parrish Jr., Rte. 2, Box 1360, Fruitland Park, FL 32371. Phone: 904-787-9223. 513-kw max. visual, 77-kw max. aural. Antenna: 239-ft. above av. terrain, 246-ft. above ground, 266-ft. above sea level, lat. 30° 25' 26", long. 86° 39' 17". Transmitter: 1.8-mi. E of Hulburt Airport, 660 Lovejoy Rd., Fort Walton Beach. Ownership: William F. Parrish Jr., 100%. Represented (legal): Baraff, Koerner, Olender & Hochberg. BPCT-870331PT.

Destin (Ch. 64)—New, Sharon S. Smith, 4961 Lochraven Dr., Winston-Salem, NC 27104. Phone: 919-760-2005. 15.85-kw max. visual, 3.16-kw max. aural. Antenna: 287-ft. above av. terrain, 292-ft. above ground, 297-ft. above sea level, lat. 30° 23' 53", long. 86° 35' 39". Transmitter: Santa Rosa Island. Ownership: Sharon S. Smith, 100%. Represented (legal): Thomas L. Root. BPCT-870330KY.

Fort Walton Beach (Ch. 58)—New, Clement S. Ross, 326 Spring Dr., Yalaha 32797. Phone: 904-324-3696. 5000-kw max. visual, 500-kw max. aural. Antenna: 450-ft. above av. terrain, 450-ft. above ground, 495-ft. above sea level, lat. 30° 23' 08", long. 86° 24' 07". Transmitter: 1600-ft. N of Miracle Strip Pkwy., 1-mi. W of Walton County line. Ownership: Clement S. Ross, 100%. Represented (legal): Baraff, Koerner, Olender & Hochberg. BPCT-8703317L.

Fort Walton Beach (Ch. 35)—New, Jerome Swain, 834 Alliegood Ave., Tallahassee 32303. Phone: 904-386-5519. 15.85-kw max. visual, 3.16-kw max. aural. Antenna: 287-ft. above av. terrain, 297-ft. above ground, 297-ft. above sea level, lat. 30° 23' 53", long. 86° 35' 39". Transmitter: Santa Rosa Island, Fort Walton Beach. Ownership: Jerome Swain, 100%. Represented (legal): Thomas L. Root. BPCT-870330KU.

Inverness (Ch. 64)—New, Meredith Corp., 1716 Locust St., Des Moines, IA 50336. Phone: 515-284-3000. 3236-kw max. visual, 646-kw max. aural. Antenna: 1000-ft. above av. terrain, 981-ft. above ground, 1056-ft. above sea level, lat. 28° 56' 53", long. 82° 23' 03". Transmitter: 8-mi. NNW of Inverness. Ownership: See Group Ownership of TV Stations. Represented (engineering): Hammett & Edison. BPCT-870827KE. Granted 10-24-86. **Note:** Remanded 6-25-87.

Key West (Ch. 8)—New, DelMar Communications Inc., 100 E. Shore Dr., Key Largo 33037. Phone: 714-837-9803. 100-kw max. visual, 10-kw max. aural. Antenna: 532-ft. above av. terrain, 533-ft. above ground, 537-ft. above sea level, lat. 24° 40' 35", long. 81° 30' 41". Transmitter: Cudjoe Key, 17.5-mi. ENE of Key West International Airport. Ownership: Antoinette Estevez Scott, pres.-v.p.-secy.-treas., 100%. Represented (legal): Gammon & Grange. Represented (engineering): Leonard R. Harris. BPCT-850920KI. Initial Decision of Administrative Law Judge John Frysiak 10-6-87 proposed denial. **Note:** Application was for Ch. 3, allocation changed to Ch. 8. Revised technical data not available at press-time.

Key West (Ch. 8)—New, Hispanic Keys Bcstg. Corp., 3450 Eagle Ave., Key West 33040. Phone: 305-296-8781. 100-kw max. visual, 10-kw max. aural. Antenna: 573-ft. above av. terrain, 569-ft. above ground, 573-ft. above sea level, lat. 24° 39' 33", long. 81° 32' 07". Transmitter: Sugarloaf Key, 18.2-mi. ENE of Key West. Ownership: Charles P. Curry Jr., pres., C. Michael Curry, v.p.-secy.-treas., 50% each. Represented (legal): Esbensen & Powell. Represented (engineering): Kessler & Gehman Assoc. Inc. BPCT-850917KF; Doc. 86-34; FCC 87D-35. Initial Decision of Administrative Law Judge John Frysiak 10-6-87 proposed grant. **Note:** Application was for Ch. 3, allocation changed to Ch. 8. Revised technical data not available at press-time.

Key West (Ch. 8)—New, Ernest A. Vendrell, 14801 Palmetto Palm Cove, Miami Lakes 33014. Phone: 305-825-6723. 100-kw max. visual, 10-kw max. aural. Antenna: 591-ft. above av. terrain, 587-ft. above ground, 591-ft. above sea level, lat. 24° 40' 35", long. 81° 30' 41". Transmitter: WFYN(FM) transmitter site, 0.9-mi. N of Hwy. 1, Cudjoe Key. Ownership: Ernest A. Vendrell, 100%. Vendrell has interest in application for new FM in Miami, FL. Represented (engineering): Sterling Communications Inc. BPCT-850918KE. Initial Decision of Administrative Law Judge John Frysiak 10-6-87 proposed denial. **Note:** Application was for Ch. 3, allocation changed to Ch. 8. Revised technical data not available at press-time.

Key West (Ch. 8)—New, Constance J. Wodlinger, 6439 Wenonga Rd., Mission Hills, KS 66208. 100-kw max. visual, 10-kw max. aural. Antenna: 713-ft. above av. terrain, 714-ft. above ground, 710-ft. above sea level, lat. 24° 40' 35", long. 81° 30' 41". Transmitter: WKYN(FM) transmitter site, Cudjoe Key, near Key West. Ownership: Constance J. Wodlinger, 100%. Wodlinger has interest in licensee of KOSHU Houston, TX; WCJX(FM) Miramar, FL; KCLD(AM) & KZZC(FM) Leavenworth, KS; is permittee of Ch. 24 Steamboat Springs, CO & applicant for LPTVs & FM station. Represented (engineering): Robert L. Purcell Assoc. Inc. BPCT-850920KE. Initial Decision of Administrative Law Judge John Frysiak 10-6-87 proposed denial. **Note:** Application was for Ch. 3, allocation changed to Ch. 8. Revised technical data not available at press-time.

Key West (Ch. 22)—New, Conch Republic Television Inc., Box 15585, Plantation 33317. Phone: 305-584-7019. 716.1-kw max. visual, 71.6-kw max. aural. Antenna: 500-ft. above av. terrain, 501-ft. above ground, 505-ft. above sea level, lat. 24° 40' 35", long. 81° 30' 41". Transmitter: Cudjoe Key, 17.5-mi. NE of Key West Airport. Ownership: Laurie Demma, pres.-v.p.-secy.-treas., 100%. BPCT-870331LV.

Key West (Ch. 22)—New, Penny Drucker, 5275 Hatch Dr., Evergreen, CO 80439. Phone: 303-674-8596. 5000-kw max. visual, 500-kw max. aural. Antenna: 571-ft. above av. terrain, 570-ft. above ground, 571-ft. above sea level, lat. 24° 40' 26", long. 81° 31' 10". Transmitter: 1-mi. N of Rte. 1 on W side of Cudjoe Key. Ownership: Penny Drucker, 100%. Drucker is applicant for new FMs in Aspen & Grand Junction, CO; Richmond, VA; has interest in LPTVs. Represented (legal): Cole, Raywid & Braverman. BPCT-8703319K.

Key West (Ch. 22)—New, Hartke Communications Corp., Leesburg Pike, Falls Church, VA 22043. Phone: 703-734-2810. 1122-kw max. visual, 112.2-kw max. aural. Antenna: 312-ft. above av. terrain, 312-ft. above ground, 313-ft. above sea level, lat. 24° 39' 25", long. 81° 32' 18". Transmitter: WAIL-FM transmitter site, 0.25-mi. N of mile marker 19, US 1.

Ownership: Jan Hartke, Vance Hartke, Keith Hartke, Wayne Hartke, Paul Hartke, dirs., 20% each. HCC is applicant for new FMs in Rockledge, FL; Goodlettsville, TN; Christiansburg & Ruckersville, VA. Represented (engineering): Moffet, Larson & Johnson Inc. BPCT-870212KJ.

Miami (Ch. 33)—New, Orbis Television Stations Ltd. Partnership, 432 Park Ave. S., 14th Floor, New York, NY 10016. Phone: 212-685-6699. 5000-kw max. visual, 500-kw max. aural. Antenna: 924-ft. above av. terrain, 927-ft. above ground, 931-ft. above sea level, lat. 25° 57' 59", long. 80° 12' 33". Transmitter: 210th St. at N. W. 3rd Ave., Andover. Ownership: Brian T. Byrne, gen. partner, 10%; Ethan J. Podell, Robert L. Turner, John C. Ranck, Ltd. partners, 10% each; Orbis Communications Inc., ltd. partner, 60%. OCI ownership undisclosed. OCI is TV programmer. Represented (legal): Santarelli, Smith, Kraut & Carroccio. Represented (engineering): Lechman & Johnson. **Note:** Application is mutually exclusive with renewal application for WBFS-TV Miami, FL. BPCT-870102KE.

Miami (Ch. 35)—New, Coral Way Bcstg. Ltd., 1861 S.W. 36th Ave., Miami 33145. Phone: 305-577-0700. 5000-kw max. visual, 500-kw max. aural. Antenna: 1806-ft. above av. terrain, 1798-ft. above ground, 1806-ft. above sea level, lat. 25° 30' 36", long. 80° 28' 25". Transmitter: Section 31, T56S, R39E, near Modello. Ownership: Ofelia Tabares Fernandez, gen. partner, 20%; Carlos Salman, Ltd. partner, 50%; Sixto L. Ferro, Ltd. partner, 25%; Pedro A. Martin, Ltd. partner, 5%. Represented (engineering): Michael J. Wilhelm. BPCT-840921KN. Initial Decision of Administrative Law Judge Walter C. Miller 12-18-85 proposed denial. Review Board 4-27-87 proposed denial.

Miami (Ch. 35)—New, Cuban-American Ltd., 3105 S.W. 104th Court, Miami 33165. Phone: 305-221-6172. 5000-kw max. visual, 500-kw max. aural. Antenna: 1788-ft. above av. terrain, 1788-ft. above ground, 1798-ft. above sea level, lat. 25° 36' 02", long. 80° 28' 28". Transmitter: NE of intersection of Eureka Dr. & Krome Ave., Miami. Ownership: Cuban-American Bcstg. Co., gen. partner, 20%; Latin American Bcstg. Co., Ltd. partner, 80%. CABCO ownership: Mirtha Orue Muller, pres., 100%. LABC ownership: Marcos A. Rodriguez, pres., 71.19%; Carlye Yarbrough, secy.-treas., 11.18%; Aida Morossini, 6.65%; MESBIC Financial Corp. of Dallas & Manuel Jara, 3.33% each; Juan Hernandez, 2.99%; Dennis Roberts, 1.33%. LABC is licensee of KESS(FM), Fort Worth, TX. Rodriguez is applicant for new AM in Carrollton, TX. Represented (engineering): Robert L. Purcell Assoc. Inc. BPCT-840921KE. Initial Decision 12-18-85 proposed denial. Review Board 4-27-87 proposed denial.

Miami (Ch. 35)—New, Adib Eden Sr., 440 E. 13th St., Hialeah 33010. Phone: 305-884-4000. 5000-kw max. visual, 500-kw max. aural. Antenna: 618-ft. above av. terrain, 606-ft. above ground, 618-ft. above sea level, lat. 25° 36' 16", long. 80° 34' 16". Transmitter: SE corner of S.W. 168th St. & S.W. 237th Ave., rural Dade County. Ownership: Adib Eden Sr., 100%. Eden has interest in application for new FM in Glendale, AZ. Eden also has interest in foreign-language broadcast production company. Represented (legal): McCampbell & Young. Represented (engineering): James E. Price. BPCT-840921KM. Initial Decision 12-18-85 proposed denial. Review Board 4-27-87 proposed denial.

Miami (Ch. 35)—New, First Latin Women Bcstg. Inc., 1030 S.W. 44th Ave., Miami 33134. Phone: 305-448-3762. 5000-kw max. visual, 500-kw max. aural. Antenna: 1015-ft. above av. terrain, 1018-ft. above ground, 1021-ft. above sea level, lat. 25° 33' 54", long. 80° 19' 10". Transmitter: Approx. 1.4-mi. SE of intersection of Old Cutler Rd. & Franjo Rd., approx. 2.2-mi. SE of Cutler Ridge. Ownership: Diana Madero, pres., 100%. Represented (legal): Stambler & Rini. Represented (engineering): Lohnes & Culver. BPCT-840921KU. Initial Decision 12-18-85 proposed denial. Review Board 4-27-87 proposed denial.

Miami (Ch. 35)—New, Grace Bcstg. Network Inc., 10446 S.W. 127th Place, Miami 33186. Phone: 305-386-5076. 5000-kw max. visual, 500-kw max. aural. Antenna: 1000-ft. above av. terrain, 996-ft. above ground, 1008-ft. above sea level, lat. 25° 34' 00", long. 80° 28' 10". Transmitter: Hainlin Mill Dr. & S.W. 172nd St., Goulds. Ownership: Non-profit corp. Palmira Lozada, pres.; Caroline Tucker, v.p.; Ruth E. Rivera, secy.-treas. Represented (legal): Baraff, Koerner, Olender & Hochberg. Represented (engineering): Pathfinders Ltd. BPCT-840921KS. Initial Decision 12-18-85 proposed denial. Review Board 4-27-87 proposed denial.

Miami (Ch. 35)—New, Lamar Communications Inc., 3050 Biscayne Blvd., No. 501, Miami 33137. Phone: 305-576-7973. 5000-kw max. visual, 500-kw max. aural. Antenna: 807-ft. above av. terrain, 807-ft. above ground, 812-ft. above sea level, lat. 25° 36' 13", long. 80° 34' 12". Transmitter: 11-mi. WNW of Homestead; approx. 0.3-mi. S of Grossman Dr. Ownership: Christina Bruce, pres., 100%. Represented (legal): Matthew L. Leibowitz. Represented (engineering): Lechman & Johnson. BPCT-840921KK. Initial Decision 12-18-85 proposed denial. Review Board 4-27-87 proposed denial.

Miami (Ch. 35)—New, Miami Bcstg. Inc., 3628 S.W. 112th Ave., Miami 33165. Phone: 305-553-5657. 5000-kw max. visual, 500-kw max. aural. Antenna: 730-ft. above av. terrain, 728-ft. above ground, 737-ft. above sea level, lat. 25° 34' 28", long. 80° 29' 51". Transmitter: Redland Rd. between Quail Roost Dr. & Hainlin Dr., near Princeton. Ownership: Maria E. Figueroa, pres.-secy., 100%. Represented (engineering): Louis R. DuFreil. BPCT-840921KI. Initial Decision 12-18-85 proposed denial. Review Board 4-27-87 proposed denial.

Miami (Ch. 35)—New, Miami Latino Bcstg. Corp., 5900 S.W. 73rd St., No. 101, Miami 33143. Phone: 305-666-1624. 5000-kw max. visual, 500-kw max. aural. Antenna: 1174-ft. above av. terrain, 1166-ft. above ground, 1174-ft. above sea level, lat. 25° 36' 16", long. 80° 34' 14". Transmitter: 168th St. & 228th Ave., Miami. Ownership: Jose M. Molina, pres.-treas., 25%; Nilia Fajardo Christen; Kevin McMahan, 75%. Represented (legal): Mullin, Rhyne, Emmons & Topel. Represented (engineering): Moffet, Larson & Johnson. BPCT-840921KJ. Initial Decision of Administrative Law Judge Walter C. Miller 12-18-85 proposed grant. Review Board 4-27-87 proposed grant.

Miami (Ch. 35)—New, Miami 35 Corp., 2001 N.W. 7th St., No. 1001, Miami 33125. Phone: 305-559-7413. 5000-kw max. visual, 500-kw max. aural. Antenna: 526-ft. above av. terrain, 527-ft. above ground, 535-ft. above sea level, lat. 25° 46' 23", long. 80° 25' 17". Transmitter: WSUA(AM) transmitter site, Miami. Ownership: Herbert Espino, pres.-treas. & Antonio Dieguez, v.p.-secy., 50% each. Represented (legal): Mutino & Root. Represented (engineering): Robert L. Littler II. BPCT-840921KF. Initial Decision 12-18-85 proposed denial. Review Board 4-27-87 proposed denial.

Miami (Ch. 35)—New, Minority Bcstg. Corp. Inc., 825 N.E. 79th St., Miami 33138. Phone: 305-757-3726. 5000-kw max. visual, 500-kw max. aural. Antenna: 1810-ft. above av. terrain, 1808-ft. above ground, 1818-ft. above sea level, lat. 25° 34' 30", long. 80° 25' 27". Transmitter: S.W. 147th Ave. & 208th St., Princeton. Ownership: William L. Lattimore, pres., 51%; Federico Dumenigo, v.p., 20%; Josephine S. Lattimore, secy.-treas., 8%; H. Kirkpatrick, 10%; Orlanda Dumenigo & Edna Mingo, 5% each; Mark Krasnow, 1%. Represented (engineering): Richard K. Kunzer. BPCT-840921KT. Initial Decision 12-18-85 proposed denial. Review Board 4-27-87 proposed denial.

Miami (Ch. 35)—New, Range Communications, a Ltd. Partnership, 5727 N.W. 17th Ave., Miami 33142. Phone: 305-691-4343. 5000-kw max. visual, 500-kw max. aural. Antenna: 1473-ft. above av. terrain, 1469-ft. above ground, 1478-ft. above sea level, lat. 25° 32' 52", long. 80° 28' 35". Transmitter: 4-mi. W of Princeton. Ownership: Athalie Range, gen. partner, 30%; Joseph H. Kanter, Ltd. partner, 70%. Kanter is chmn. of the National Conference on Citizenship, applicant for ITFS stations. Represented (legal): Kenkel, Barnard & Edmundson. Represented (engineering): Alan S. Gruber. BPCT-840921KR. Initial Decision 12-18-85 proposed denial. Review Board 4-27-87 proposed denial.

Miami (Ch. 35)—New, Spanish Bcstg. Corp., 1450 Madruja Ave., Suite 305, Miami 33141. Phone: 305-666-7606. 4909-kw max. visual, 491-kw max. aural. Antenna: 880-ft. above av. terrain, 880-ft. above ground, 888-ft. above sea level, lat. 25° 32' 24", long. 80° 28' 07". Transmitter: 17107 S.W. 248th St., Princeton. Ownership: Remedios Diaz, chmn.-pres., Irela Saumat, exec. v.p.-treas., Mercedes M. Ferre, v.p.-asst. secy., & Manuela Ley, secy., 25% each. Represented (engineering): Raymond Goudreau. BPCT-840921KP. Initial Decision 12-18-85 proposed denial. Review Board 4-27-87 proposed denial.

† **Ocala (Ch. 29 ETV)**—New, Cultural Arts TV Assoc. Inc., 630 US Hwy. 1, Suite 403, North Palm Beach 33408. Phone: 305-863-5605. 5000-kw max. visual, 500-kw max. aural. Antenna: 1959-ft. above av. terrain, 1936-ft. above ground, 2016-ft. above sea level, lat. 29° 10' 27", long. 82° 33' 48". Transmitter: 4.35-mi. N of Atlantic Coast Railroad tracks, 1.7-mi. W of Levy-Marion County line, Romeo. Represented (legal): Cara Ebert Cameron, dir. Cameron has interest in WRCC(FM) Cape Coral, FL. BPET-860922KH.

† **Ocala (Ch. 29 ETV)**—New, Florida ETV of Marion County Inc., 1120 SW 19th St., Boca Raton, FL 33432. Phone: 305-368-9993. 1358-kw max. visual. Antenna: 759-ft. above av. terrain, 856-ft. above ground, 696-ft. above sea level, lat. 29° 21' 32", long. 82° 19' 53". Transmitter: Hwy. 346, 4.3-mi. W of intersection of Hwy. 316 & 329. Ownership: Non-profit corp. Dr. William Henkel, pres.; Graham W. Watt, v.p.; Leonard R. Harris, treas. Represented (legal): Wiley, Rein & Fielding. BPET-860801KW.

† **Ocala (Ch. 29 ETV)**—New, Gospel Horizons Corp., 324 W. Manito St., Miami Beach 33139. Phone: 305-538-4511. 869-kw max. visual, 87-kw max. aural. Antenna: 542-ft. above av. terrain, 529-ft. above ground, 619-ft. above sea level, lat. 29° 06' 45", long. 82° 04' 23". Transmitter: 6.3-mi. SE of Ocala, 1.3-mi. W of Rtes. 301 & 441. Ownership: Non-profit corp. Dr. Garth R. Thompson, pres.-v.p.-treas. Represented (legal): Baraff, Koerner, Olender & Hochberg. Represented (engineering): Arthur K. Peters. BPET-860922KN.

Orange Park (Ch. 25)—New, Clay Television Inc., Box 1431, Orange Park, FL 32073. Correspondence, c/o Thomas L. Root, 2120 L St. NW, Washington, DC 20037. 2060.63-kw max. visual, 206.06-kw max. aural. Antenna: 496-ft. above av. terrain, 549-ft. above ground, 574-ft. above sea level, lat. 30° 04' 27", long. 81° 48' 23". Transmitter: 0.3-mi. SE of intersection of SR 739 & SR 209, Middleburg. Equipment, Harris. Plant, \$669,573; quarterly operating, \$102,900. Ownership: Charles R. Fellows, pres. & Richard C. Fellows, 12.5% each; Joanne N. Thompson, v.p.; Joan J. Bazley, secy.; Leonora Leano, treas.; Napolean Leano, William S. Bazley & W. Raleigh Thompson, 25% each. Represented (legal): Thomas L. Root. Represented (engineering): Kessler & Gehman Assoc. BPCT-801010KE. CP granted 7-9-85. **Note:** Remanded by U.S. Court of Appeals.

Orlando (Ch. 27)—New, Central Florida Television Ltd., 8006 Rowan Court, Orlando, FL 32819. Phone: 305-352-1577. 5000-kw max. visual, 500-kw max. aural. Antenna: 943-ft. above av. terrain, 867-ft. above ground, 1052-ft. above sea level, lat. 28° 28' 22", long. 81° 38' 24". Transmitter: Hwy. 545, 14.8-mi. WSW of Orlando. Ownership: Valentine Productions Inc., gen. partner & Charles W. Jordan, Ltd. partner, 50% each. VP ownership: Marita Valentine Sapp, pres. Jordan has interest in permittee of KUTV(TV) Salem, OR. Represented (legal): Verner, Liipfert, Bernhard, McPherson & Hand. Represented (engineering): Sterling Communications Inc. BPCT-850320LD.

Orlando (Ch. 27)—New, Florida Television Co., 7838 Redgate Circle, Houston, TX 77071. Phone: 713-721-1773. 5000-kw max. visual, 500-kw max. aural. Antenna: 1606-ft. above av. terrain, 1575-ft. above ground, 1715-ft. above sea level, lat. 28° 30' 04", long. 81° 37' 21". Transmitter: 1100-ft. SW of intersection of Mann Rd. & Davenport Rd., near Harlem Heights. Ownership: Aprille J. Meek, pres.-treas., 51%; Mable Butler, v.p.-secy., 49%. Represented (legal): Roy F. Perkins Jr. Represented (engineering): William B. Carr & Assoc. BPCT-850320LM.

Orlando (Ch. 27)—New, Highland Communications Ltd., 801 N. Magnolia Ave., Orlando 32802. Phone: 305-898-5920. 5000-kw max. visual, 500-kw max. aural. Antenna: 1610-ft. above av. terrain, 1572-ft. above ground, 1717-ft. above sea level, lat. 28° 29' 43", long. 81° 41' 40". Transmitter: 6.1-mi. SE of Clermont, 1.4-mi. E of Hwy. 27. Ownership: Carmen S. Reid, gen. partner, 10%; John T. Rutledge, Ltd. partner, 20%; Richard T. Adams Jr.,

TV Applications—Florida

Robert W. Anthony Jr., Russell W. Divine, Ladd H. Fassett & Robert J. Pleus Jr., Ltd. partners, 14% each. Rutledge has interest in applications for AMs in East Naples, FL & Pleasure Ridge Park, KY. Represented (legal): Cohen & Berfield. Represented (engineering): Jules Cohen & Assoc. BPCT-850320LA.

Orlando (Ch. 27)—New, Emily Laforett, Box 568, Summerfield, FL 32691. Phone: 904-245-8078. 5000-kw max. visual, 500-kw max. aural. Antenna: 434-ft. above av. terrain, 400-ft. above ground, 535-ft. above sea level, lat. 28° 23' 34", long. 81° 29' 06". Transmitter: Lake Willis Dr., Orlando. Ownership: Emily Laforett, gen. partner, 51%; Daniel Cordova, gen. partner, 49%. Represented (engineering): Richard T. Alexander. BPCT-850214KE.

Orlando (Ch. 27)—New, Magic City Bcstg. Inc., c/o Fausto Sanchez, 151 Crandon Blvd. No. 531, Key Biscayne, FL 33149. Phone: 305-361-7831. 5000-kw max. visual, 500-kw max. aural. Antenna: 1800-ft. above av. terrain, 1756-ft. above ground, 1916-ft. above sea level, lat. 28° 28' 58", long. 81° 45' 46". Transmitter: W side of Lake Louisa, approx. 1.3-mi. SSE of South Clermont & approx. 1.3-mi. E of State Hwy. 561, near Orlando. Ownership: Fausto Sanchez, 50%; Ernesto Gonzalez-Chavez, 35%; Ana Gonzalez, 10%; Shirley Boykin Austin, 5%. Represented (legal): Paul, Hastings, Janofsky & Walker. Represented (engineering): Charles I. Gallagher. BPCT-850320KU.

Orlando (Ch. 27)—New, Marlin Bcstg. of Central Florida Inc., 126 E. Jefferson St., Orlando 32801. 5000-kw max. visual, 500-kw max. aural. Antenna: 1605-ft. above av. terrain, 1615-ft. above ground, 1715-ft. above sea level, lat. 28° 28' 04", long. 81° 38' 14". Transmitter: Hwy. 545, 0.5-mi. S of McKinney Rd., Windermere. Ownership: Carol A. Surles, pres.; Carolyn M. Fennell, v.p.; Jean B. Raffa, secy.; Paula Stewart, treas.; Paulette Clark, M. Jean Butler & Elisabeth Stuart, 14.2857% each. Represented (legal): Sanford, Adams, McCullough & Beard. Represented (engineering): Raymond A. Goudreau. BPCT-850319KF.

Orlando (Ch. 27)—New, Orlando Television Partners, 3348 Edgewater Dr., Orlando, FL 32804. Phone: 305-422-8191. 5000-kw max. visual, 500-kw max. aural. Antenna: 1599-ft. above av. terrain, 1616-ft. above ground, 1716-ft. above sea level, lat. 28° 28' 15", long. 81° 45' 36". Transmitter: 2-mi. SE of South Clermont. Ownership: Mary L. Demetree, 25%; Barbara C. Roper, 20%; Martha Walton, 15%; Jeanette S. Austin, 10%; Deborah R. Sawruk, 5%, all gen. partners. Roper has interest in AM & FM stations. Represented (legal): Tierney & Swift. Represented (engineering): Martin Shuey. BPCT-850320KK.

Orlando (Ch. 27)—New, Orlando TV Partners Inc., 5921 Westbury Dr., Orlando 32082. 5000-kw max. visual, 500-kw max. aural. Antenna: 1693-ft. above av. terrain, 1661-ft. above ground, 1801-ft. above sea level, lat. 28° 30' 05", long. 81° 37' 21". Transmitter: SW 1/4 of NE 1/4, Sec. 9, R. 27E, T. 23S, Winter Garden. Ownership: Amanda Hogue, pres. & Royce Walden, v.p., 10% each; Phillip A. Rubin, asst. secy. & Robert A. Bednarek, 40% each. Bednarek has interest in application for new FM in Micanopy, FL. Represented (legal): Schwartz, Woods & Miller. Represented (engineering): Rubin, Bednarek & Assoc. Inc. BPCT-850320LI.

Orlando (Ch. 27)—New, Orlando 27 Inc., 108 E. Central Blvd., Orlando 32802. Phone: 305-423-8571. 5000-kw max. & 2665-kw horizontal visual, 500-kw max. & 266.5-kw horizontal aural. Antenna: 1616-ft. above av. terrain, 1600-ft. above ground, 1716-ft. above sea level, lat. 28° 26' 29", long. 81° 33' 17". Transmitter: Near Windermere, 0.2-mi. SW of Hwy. 535, 3.5-mi. NW of intersection with Hwy. 4. Ownership: Roger P. Valladares, pres.; Georgina S. McEwan & Antonio Orizondo, v.p.s.; Geraldine F. Thompson, secy.; Rebecca Randall, treas.; Buell G. Duncan III, Zoila Hiribarne, Dan Honeywell, H. David Luff, Mel R. & Rafael E. Martinez, John S. McEwan II, Alzo Reddick, Clay Townsend & Council Wooten Jr., 10% each. Represented (legal): Seymour P. Chase. Represented (engineering): Silliman & Silliman. BPCT-850320KX.

Orlando (Ch. 27)—New, Reece Assoc. Ltd., 22 E. Pine St., Orlando 32801. Phone: 305-423-7560. 5000-kw max. visual, 500-kw max. aural. Antenna: 1606-ft. above av. terrain, 1794-ft. above ground, 1949-ft. above sea level, lat. 28° 29' 21", long. 81° 46' 13". Transmitter: Avalon Claypit Rd., Clermont. Ownership: R. A. Communications. Marsha D. M. Reece, pres. & gen. partner, 95%; Rudolph Reece Jr., v.p., 5%. Represented (legal): Wilner & Scheiner. Represented (engineering): Andrus & Assoc. Inc. BPCT-850320KR.

Orlando (Ch. 27)—New, Sunshine TV 27 Inc., 5013 Shoshone St., Orlando 32819. Phone: 305-351-2825. 5000-kw max. visual, 500-kw max. aural. Antenna: 1906-ft. above av. terrain, 1911-ft. above ground, 2016-ft. above sea level, lat. 28° 28' 04", long. 81° 38' 14". Transmitter: Hwy. 545, 0.5-mi. S of McKinney Rd., Windermere. Ownership: Katie Adams, Michela A. English, Donald R. Quartel Jr. & Marcia L. Watts. Represented (legal): Wood, Lucksinger & Epstein. BPCT-850320KN.

Orlando (Ch. 65)—New, Metro Bcstg. Inc., 201 E. Pine St., Room 1200, Orlando 32802. 5000-kw max. visual, 500-kw max. aural. Antenna: 1387-ft. above av. terrain, 1456-ft. above ground, 1500-ft. above sea level, lat. 28° 18' 26", long. 80° 54' 48". Transmitter: Desaret Ranches of Florida Inc., Star Rte. 1250, 11.5-mi. W of Cocoa. Ownership: Arthur E. Grindie, pres.; J. W. Hickman, v.p.; William C. Coleman Jr., secy.; J. Charles Gray, Jay E. Shenck, David L. Peoples & Joel H. McKinnon, 14.29% each. Represented (legal): Reddy, Begley & Martin. Represented (engineering): Kessler & Gehman Assoc. Inc. BPCT-820707KE.

Orlando (Ch. 65)—New, Rainbow Bcstg. Co., c/o Esperanza Rey-Mehr, 831 Turdock Blvd., Orlando 32817. 5000-kw max. visual, 473-kw max. aural, 1527-ft. above av. terrain, 1493-ft. above ground, 1558-ft. above sea level, lat. 28° 34' 51", long. 81° 04' 32". Transmitter: 3.4-mi. NNE of Bithlo. Equipment, RCA. Ownership: Joseph Rey, 85%; Leticia Jaramillo, 10%; Esperanza Rey-Mehr, 5%, all partners. Represented (legal): Kirkland & Ellis. Represented (engineering): Pathfinders Ltd. (Silver Spring, MD). BPCT-820909KF.

Tequesta (Ch. 25)—New, G & I Ltd., 2601 Biscayne Blvd., Miami 33137. Phone: 305-576-6333. 2500-kw max. visual, 400-kw max. aural. Antenna: 515-ft. above av. terrain, 525-ft. above ground, 530-ft. above sea level, lat. 26° 55' 18", long. 80° 12' 37". Transmitter: 3-mi.

WSW of Pk. & Hwy. 706. Ownership: Michelle S. Goldstein, gen. partner, 51%; Ann Iles, gen. partner, 49%. Represented (legal): Cohn & Marks. Represented (engineering): Robert H. Ruark. BPCT-841129KS. Initial Decision of Administrative Law Judge Edward J. Kuhlmann 7-11-86 proposed denial.

Tequesta (Ch. 25)—New, Martin Telecommunications Inc., 7955 Biscayne Point Circle, Miami Beach 33141. Phone: 305-866-5968. 5000-kw max. visual, 500-kw max. aural. Antenna: 1423-ft. above av. terrain, 1420-ft. above ground, 1449-ft. above sea level, lat. 27° 07' 19", long. 80° 23' 20". Transmitter: 7-mi. WSW of Palm City. Ownership: Betty Heisler, pres.-secy.-treas., 100%. Represented (legal): Fletcher, Heald & Hildreth; technical consultant, Lohnes & Culver. BPCT-841129KR. Initial Decision of Administrative Law Judge Edward J. Kuhlmann 7-11-86 proposed grant.

Tequesta (Ch. 25)—New, Triple J Properties, Box 3489, Tequesta 33458. Phone: 305-744-2359. 5000-kw max. visual, 501-kw max. aural. Antenna: 1423-ft. above av. terrain, 1420-ft. above ground, 1449-ft. above sea level, lat. 27° 07' 19", long. 80° 23' 20". Transmitter: 7.3-mi. SW of Palm City. Ownership: Sandra Corr Jordan, pres.-treas., 51%; Teresa M. Corr, v.p., 24.5%; Elena F. de Gostic, secy., 24.5%. Represented (legal): Bechtel & Cole; technical consultant, Smith & Powstenko. BPCT-841129KL. Initial Decision 7-11-86 proposed denial.

Tequesta (Ch. 25)—New, Rodriguez-Barnett & Assoc. Ltd., 4597 St. Andrews Rd., Pine Tree Country Club, Boynton Beach 33436. Phone: 305-737-1666. 5000-kw max. visual, 500-kw max. aural. Antenna: 993-ft. above av. terrain, 982-ft. above ground, 1010-ft. above sea level, lat. 27° 04' 50", long. 80° 33' 45". Transmitter: 7-mi. NW of Indiantown. Ownership: Maureen S. Barnett, Jose L. & Margaret T. Rodriguez, gen. partners, 33.33% each. Represented (legal): Frederick B. H. Bartlett. Represented (engineering): Advanced Video Technology Inc. BPCT-841129KU. Initial Decision 7-11-86 proposed denial.

Tequesta (Ch. 25)—New, Tequesta Partners Ltd. Partnership, 855 Rutherford Dr., Jackson, MS 39206. Phone: 601-366-7129. 5000-kw max. visual, 500-kw max. aural. Antenna: 1491-ft. above av. terrain, 1490-ft. above ground, 1519-ft. above sea level, lat. 27° 07' 12", long. 80° 23' 42". Transmitter: 8-mi. W of junction of Hwys. 710 & 76, Stuart. Ownership: William H. Dilday Jr., gen. partner, 10%; Ruth Sperling, gen. partner, 2.5%; Thomas F. Carney Jr., Ltd. partner, 87.5%. Dilday has interest in permittee of WOCT Albany, GA; application for Ch. 53 Tulsa, OK; new FM in Boston, MA & CPs & applications for LPTV. Represented (engineering): Raymond A. Goudreau. BPCT-841129KI.

Tequesta (Ch. 25)—New, Tequesta Television Inc., 3601 S.W. 117th Ave., No. 302, Miami 33175. Phone: 305-554-8006. 5000-kw max. visual, 500-kw max. aural. Antenna: 1423-ft. above av. terrain, 1420-ft. above ground, 1449-ft. above sea level, lat. 27° 07' 19", long. 80° 23' 20". Transmitter: 7.3-mi. SW of Palm City. Ownership: Brenda Skipper, pres.-treas., 80%; Silvia Salinas, 20%. Represented (legal): Matthew L. Leibowitz; consulting engineer, Louis R. du Treil. BPCT-841129KE. Initial Decision 7-11-86 proposed denial.

Tequesta (Ch. 25)—New, Zephyr Bcstg. Corp., 221-C-2 Pine Hov Circle, Lake Worth 33463. Phone: 305-439-2970. 5000-kw max. visual, 500-kw max. aural. Antenna: 1889-ft. above av. terrain, 1882-ft. above ground, 1905-ft. above sea level, lat. 26° 56' 40", long. 80° 19' 06". Transmitter: 2-mi. E of intersection of Hwys. 706 & 710, 13-mi. W of Jupiter. Ownership: Ana R. Avello, pres.-treas., 4%; Michael J. Wilhelm, asst. secy.; Pamela R. Jones, 20%; remainder unassigned. Wilhelm has interest in applications for new FM in Bonita Springs & Micanopy, FL. Represented (legal): Verner, Lipfert, Bernhard, McPherson & Hand. Represented (engineering): Rubin, Bednarek & Assoc. BPCT-841129KP. Initial Decision 7-11-86 proposed denial.

Winter Park (Ch. 65)—New, Winter Park Communications Inc., Box 2302, Winter Park 32790. Phone: 305-843-4600. 2145-kw max. visual, 214.3-kw max. aural. Antenna: 1490-ft. above av. terrain, 1462-ft. above ground, 1527-ft. above sea level, lat. 28° 34' 51", long. 82° 04' 32". Transmitter: 2.5-mi. NE of Bithlo. Ownership: John F. Lowndes, 40%; Lester Mandel, 20%; Hector Alcade, 20%; Hal H. Kauter & James E. Russell, 10% each. Represented (legal): Robert J. Berenzlie. Represented (engineering): du Treil-Rackley. BPCT-820909KV. Note: Mutually exclusive with Orlando Ch. 65 applications.

Georgia

Augusta (Ch. 54)—New, Augusta 54 Bcstg. Co., c/o Howard Myrick, 240 Chestnut St. SW, Atlanta 30314. Phone: 404-681-3080. 4517-kw max. visual, 451.7-kw max. aural. Antenna: 1121-ft. above av. terrain, 1506-ft. above ground, 1882-ft. above sea level, lat. 33° 24' 29", long. 81° 50' 36". Transmitter: Pine Log Rd., Beech Island. Ownership: Howard Myrick, gen. partner, 10%; Felker W. Ward, ltd. partner, 40%; Randall L. Rader, ltd. partner, 40%; Norma Crowder, ltd. partner, 10%. Represented (legal): Schnader, Harrison, Segal & Lewis. Represented (engineering): Andrus & Assoc. Inc. BPCT-830705KI. Initial Decision of Administrative Law Judge Edward Luton 9-27-85 proposed grant. Review Board 5-20-86 proposed grant.

Augusta (Ch. 54)—New, Independent Masters Ltd., 4170 Sunrise Trail, Atlanta, GA 30349. Phone: 404-892-0017. 916-kw max. visual, 91.6-kw max. aural. Antenna: 1500-ft. above av. terrain, 1560-ft. above ground, 1907-ft. above sea level, lat. 33° 25' 15", long. 81° 50' 19". Transmitter: Approx. 0.3-mi. E of Pine Log Rd., approx. 0.4-mi. N of intersection with U.S. 278, near Beech Island. Equipment: RCA. Ownership: Henry P. Elliott, gen. partner, 20%; Juanita Parks, gen. partner, 10%; Shirley L. Hook, ltd. partner, 70%. Represented (legal): Seymour M. Chase. Represented (engineering): A. D. Ring & Assoc. BPCT-830701KF. Initial Decision of Administrative Law Judge Edward Luton 9-27-85 proposed denial. Review Board 5-20-86 proposed denial.

Brunswick (Ch. 21)—New, Coastal Com Inc., Box 659, Clermont, FL 32711. Phone: 904-394-3453. 5000-kw max. visual, 500-kw max. aural. Antenna: 1510-ft. above av. terrain, 1511-ft. above ground, 1514-ft. above sea level, lat. 30° 56' 08", long. 81° 45' 12". Transmitter: 3.5-mi. NE of intersection of Hwy. 100 & Old National Hwy. Ownership: Richard L. Huff, pres., 51%; Andrew B. Sloan, v.p. & secy., 49%. BPCT-861216IL.

Brunswick (Ch. 21)—New, DHA Bcstg. Inc., 142A, Viola Rd., Hilton Head Island, SC 29928. Phone: 803-681-6660. 5000-kw max. visual, 500-kw max. aural. Antenna: 1545-ft. above av. terrain, 1544-ft. above ground, 1548-ft. above sea level, lat. 30° 57' 13", long. 81° 44' 19". Transmitter: 0.8-mi. W of Woodbine. Ownership: Dorothy H. Aranda, pres.-treas., 100%; Pablo Aranda, v.p.; Phillip Lyman, secy. D. Aranda owns permittee of new FM Bluffton, SC. Represented (engineering): W. Lee Simmons & Assoc. Inc. BPCT-8612169K.

Brunswick (Ch. 21)—New, Ocean Corp., 522 Old Mission Rd., Brunswick 31520. Phone: 912-265-0393. 3000-kw max. visual, 300-kw max. aural. Antenna: 1046-ft. above av. terrain, 1042-ft. above ground, 1094-ft. above sea level, lat. 31° 09' 17", long. 81° 57' 52". Transmitter: 1.5-mi. E of Hickox. Ownership: James L. Wiggins, Joseph Roberts, gen. partners, 50% each. Wiggins has interest in new FM. Represented (engineering): Bromo Communications Inc. BPCT-861020KI.

Dalton (Ch. 23)—New, Dalton Television Assoc. Ltd., 3084 Mercer University Dr. NE, Suite 105, Atlanta 30341. Phone: 404-451-1985. 5000-kw max. visual, 500-kw max. aural. Antenna: 1517-ft. above av. terrain, 477-ft. above ground, 2507-ft. above sea level, lat. 34° 57' 39", long. 85° 22' 29". Transmitter: Hwy. 157, 1.5-mi. SSW of Lookout Mountain. Ownership: Jess M. Jimenez, gen. partner, Lowell Jackson & William E. Mallon, ltd. partners, 33.33% each. Represented (legal): Verner, Lipfert, Bernhard, McPherson & Hand. Represented (engineering): James E. Price. BPCT-850815KO; Doc. 85-362; FCC 87D-19. Initial Decision of Administrative Law Judge John M. Frysiak 5-11-87 proposed grant.

Dalton (Ch. 23)—New, Southern Television Inc., Box 684, Collegedale, TN 37315. Phone: 615-396-3525. 5000-kw max. visual, 500-kw max. aural. Antenna: 1528-ft. above av. terrain, 1208-ft. above ground, 2433-ft. above sea level, lat. 35° 01' 20", long. 85° 04' 32". Transmitter: White Oak Mountain, at S end of Bowen Trail, SW of Collegedale. Ownership: Olsen Perry, pres.-treas., 98%; Eric Graham, v.p.-secy., 2%. Represented (legal): Donald E. Martin; technical director, Eric Graham. BPCT-850816KG. Initial Decision of Administrative Law Judge John M. Frysiak 5-14-87 proposed denial.

Perry (Ch. 58)—New, Perry Television Inc., 115 Lovely Lane, Perry 31069. Phone: 912-987-1968. 5000-kw max. visual, 500-kw max. aural. Antenna: 1587-ft. above av. terrain, 1525-ft. above ground, 1895-ft. above sea level, lat. 32° 20' 00", long. 83° 36' 25". Transmitter: 2.1-mi. SW of Klondike. Ownership: Quentin C. Harvey, pres., Veronica D. Ingram, secy.-treas., 40% each; Alexander L. Dy, Lorna Cabasares, 10% each. Represented (legal): Seymour M. Chase. Represented (engineering): Andrus & Assoc. Inc. BPCT-870317KH.

Perry (Ch. 58)—New, Radio Perry, Box 980, Perry 31069. 756-kw max. visual, 75.6-kw max. aural. Antenna: 326-ft. above av. terrain, 272-ft. above ground, 712-ft. above sea level, lat. 32° 33' 20", long. 83° 44' 14". Transmitter: 0.9-mi. NE of Hwy. 95. Ownership: Lowell L. Register, 100%; Janice J. Register, secy.-treas. RPI is licensee of WPGA-AM-FM Perry, GA. Represented (legal): Ward & Mendelsohn. BPCT-870317KI.

Perry (Ch. 58)—New, RSO Bcstg., Box 6794, Huntsville, TX 77340. Phone: 409-295-4348. 5000-kw max. visual, 500-kw max. aural. Antenna: 651-ft. above av. terrain, 452-ft. above ground, 917-ft. above sea level, lat. 32° 26' 28", long. 83° 55' 31". Transmitter: 0.5-mi. SE of city limits on Old Perry Rd. & Hwy. 120. Ownership: Richard S. Ohendalski, 100%. BPCT-861216IT.

Hawaii

Hilo (Ch. 14)—New, King Bcstg. Co., Box 24525, 333 Dexter N. Seattle, WA 98124. Phone: 206-448-5555. 10-kw max. visual. Antenna: Minus 305-ft. above av. terrain, 236-ft. above ground, 1164-ft. above sea level, lat. 19° 43' 02", long. 155° 08' 13". Transmitter: KGMD-TV, KWXX(FM) transmitter site, 58 Manoaalana Place, Hilo. Ownership: King Bcstg. Co., 100%. See Group Ownership of TV Stations. Represented (legal): Fletcher, Heald & Hildreth. BPCT-870508KX.

Walluku (Ch. 21)—New, Minority Bcstrs., 5 Garden St., Auburn, MA 01501. Phone: 617-832-6895. 4.2-kw max. visual, 0.42-kw max. aural. Antenna: 5908-ft. above av. terrain, 47-ft. above ground, 10,027-ft. above sea level, lat. 20° 42' 40", long. 156° 15' 34". Transmitter: Kolekole Hill, Haleakala Crater, approx. 20-mi. SE of Walluku. Ownership: Mike Evans, 100%. Represented (engineering): Dan J. Mahoney. BPCT-840618KY.

Idaho

Caldwell (Ch. 9)—New, Cascade Bcstg. Group Ltd., 777 Campus Commons Dr., Sacramento, CA 95825. Phone: 916-929-5000. 160-kw visual, 33.5-kw aural. Antenna: 2748-ft. above av. terrain, 295-ft. above ground, 7341-ft. above sea level, lat. 43° 45' 18", long. 116° 05' 52". Transmitter: Deer Point community antenna site, 10.75-mi. NNE of Boise. Equipment, Harris. Plant, \$647,352; quarterly operating, \$129,295. Ownership: Edward R. Stolz II, gen. partner, 75%; Thomas M. Steljes, gen. partner, 25%. Stolz owns KROQ(AM), Burbank & KWOD(FM), Sacramento, CA & applicant for new FM in Desert Hot Springs, CA. Steljes is radio announcer. Represented (legal): Gardner, Carton & Douglas. BPCT-820216KH. Initial Decision of Administrative Law Judge Byron E. Harrison 4-10-85 proposed denial. Review Board 10-15-85 proposed denial. FCC denied 6-4-86.

Caldwell (Ch. 9)—New, TRC Communications Inc., Box 731, Corvallis, OR 97339. 155-visual, 24-kw aural. Antenna: 2737-ft. above av. terrain, 293-ft. above ground, 7339-ft. above sea level, lat. 43° 45' 18", long. 116° 05' 52". Transmitter: Deer Point Peak, Shafer Butte, approx. 10-mi. NE of Boise. Equipment, NEC. Ownership: Don Smullin, 100%. D. Smullin owns KLOO(AM) & KFAT(FM), Corvallis & KPRB-AM-FM, Redmond, OR. Represented (legal): Wiley, Rein & Fielding. Represented (engineering): Pathfinders Limited (Far Rockaway, NY). BPCT-820216KF. Initial Decision of Administrative Law Judge Byron E. Harrison 4-10-85 proposed grant. Review Board 10-15-85 proposed denial. FCC granted 6-4-86.

Illinois

Chicago (Ch. 44)—New, Monroe Communications Corp., c/o Robert L. Haag, 201 N. Wells St., Chicago, IL 60606. Phone: 312-372-4884. 4260-kw max. & 1050-kw horizontal visual, 500-kw max. & 123-kw horizontal aural. Antenna: 1420-ft. above av. terrain, 1456-ft. above ground, 2049-ft. above sea level, lat. 41° 53' 55.5", long. 87° 37' 23". Transmitter: Hancock Bldg., 875 N. Michigan Ave. Ownership: Robert L. Haag, pres., 36%; Howard N. Gilbert, v.p.-secy., 15%; Arthur R. Velasquez & Wayne J. Fickinger, v.p.s., 10% each; Manfred Steinfeld, 7.336%; Milton Podolsky, 7.3332%; A. R. Umans, 7.3332%; Talmadge L. Hill & Ruth M. Rothstein, 2% each; Leslie M. Fishman & Calvin I. Leibovitz, 1.5% each. Haag & Gilbert have interest in WGYY(AM), Charlotte & WTKG(AM), Wyoming, MI. Velasquez has interest in applicant for new AM in Chicago, IL, to be divested upon grant of this application. Represented (legal): Bechtel & Cole. Represented (engineering): Carl T. Jones Assoc. Note: Application is mutually exclusive with renewal application of WSNS-TV Chicago. BPCT-821101KH.

Danville (Ch. 68)—New, CMM Inc., c/o Mike Miller, 215 Lantana Rd., Crossville, TN 38555. Phone: 615-484-6798. 812.83-kw max. visual, 81.283-kw max. aural. Antenna: 511-ft. above av. terrain, 552-ft. above ground, 1192-ft. above sea level, lat. 40° 08' 52", long. 87° 46' 20". Transmitter: At tower 8-mi. NW of Danville heading 277.2°T. Ownership: Mike Miller, 100%. BPCT-830217KN.

Danville (Ch. 68)—New, George E. Gunter, 650 N. Bolton St., Jacksonville, TX 75766. Phone: 214-586-2162. 1000-kw max. visual, 100-kw max. aural. Antenna: 511-ft. above av. terrain, 552-ft. above ground, 1192-ft. above sea level, lat. 40° 08' 52", long. 87° 46' 20". Transmitter: WIAI(FM) tower, Danville. Ownership: George E. Gunter, 100%. Gunter is applicant for new FM in Jacksonville, TX & several LPTV stations. BPCT-830328KH.

Peoria (Ch. 59)—New, Peoria Bcstg. Co., 2104 West Moss, Peoria 61604. Phone: 309-673-3529. 2800-kw visual. Antenna: 1302-ft. above av. terrain, 1216-ft. above ground, 1979-ft. above sea level, lat. 40° 40' 26", long. 89° 25' 07". Transmitter: 9-mi. E of Greater Peoria Airport. Ownership: Phyllis O. Markley & Donald L. Markley, gen. partners, 50% each. Represented (engineering): Markley & Assoc. Inc. BPCT-870331L2. >H2I<indiana

Salem (Ch. 58)—New, Family Group Bcstg. Ltd. VII, 540 W. Kennedy Blvd., Suite 1031, Tampa, FL 33609. Phone: 502-451-5310. 5000-kw max. visual, 500-kw max. aural. Antenna: 1306-ft. above av. terrain, 962-ft. above ground, 1922-ft. above sea level, lat. 38° 22' 02", long. 85° 50' 05". Transmitter: Bald Knob Rd., 4.5-mi. from New Albany. Ownership: March S. Chapman & James E. Booker Jr., gen. partners; Thomas B. Watson, ltd. partner; percentages undisclosed. Represented (legal): McFadden, Evans & Sill. Represented (engineering): Lyle Robert Evans. BPCT-870827KF.

Salem (Ch. 58)—New, J. R. Bcstg., Hwy. 56 E, Salem, IN 47617. Phone: 812-853-3010. 107-kw max. visual, 10.7-kw max. aural. Antenna: 393-ft. above av. terrain, 307-ft. above ground, 1197-ft. above sea level, lat. 38° 35' 59", long. 86° 05' 17". Transmitter: WSLM-FM transmitter site, Salem reservoir, Rte. 60. Ownership: Don H. Martin Jr. Represented (legal): Baraff, Koerner, Olender & Hochberg. Represented (engineering): Robert L. Purcell Assoc. Inc. BPCT-870331K1.

Salem (Ch. 58)—New, James T. Ledford, RR 3, Box 157, Salem 47167. Phone: 812-883-5963. 5000-kw max. visual. Antenna: 833-ft. above av. terrain, 653-ft. above ground, 1522-ft. above sea level, lat. 38° 42' 29", long. 86° 05' 57". Transmitter: W side of Rte. 135, 0.25-mi. NNW of Kossuth. Ownership: James T. Ledford, 100%. Represented (legal): Baker & Hostetter. Represented (engineering): Moffet, Larson & Johnson Inc. BPCT-870827KE.

Iowa

Cedar Rapids (Ch. 48)—New, Cedar Rapids Bcstg., RR 1, Box 203, Stockton, IA 52769-9604. Phone: 319-785-6069. 5000-kw max. visual, 500-kw max. aural. Antenna: 956-ft. above av. terrain, 932-ft. above ground, 1772-ft. above sea level, lat. 42° 04' 51", long. 91° 41' 45". Transmitter: KTOF(FM) transmitter site. Ownership: Denny Workman, 100%. Workman is applicant for Ch. 33 Wichita, KS; Ch. 39 Morton, WA; new FMs in Rancho Mirage, CA; Quincy, FL; Webster, NY; Harrison, OH; Clifton, TX; new AM Greensboro, NC. Represented (engineering): W. Lee Simmons & Assoc. Inc. BPCT-870331PW.

Cedar Rapids (Ch. 48)—New, Family Bcstg. Co., 1404 5th Ave. SE, Altoona, IA 50009. Phone: 515-967-6228. 5000-kw max. visual, 500-kw max. aural. Antenna: 465-ft. above av. terrain, 465-ft. above ground, 1281-ft. above sea level, lat. 41° 58' 30", long. 91° 40' 24". Transmitter: KTOF(FM) transmitter site, 5-mi. N of Hiawatha, Hwy. 150. Ownership: Jerry D. Montgomery, pres., Donna L. Montgomery, secy., 48% each; Betty J. Harris, v.p., Peggy Jo Kinden, Karla Schmidt, Opal Montgomery, 1% each. FBCI is permittee of KTVG(TV) Grand Island, NE; KTTW(TV) Sioux Falls, SD; new FM Carlsbad, NM; applicant for Ch. 20 Fort Scott, KS; new FM Brooklyn, IA. Represented (legal): Reddy, Begley & Martin. Represented (engineering): Gary McGlothlen. BPCT-870331QH.

Newton (Ch. 39)—New, Robin C. Brandt, 1012 Third St., Juniata, Altoona, PA 16601. Phone: 814-944-6391. 10-kw max. visual, 1-kw max. aural. Antenna: 324-ft. above av. terrain, 273-ft. above ground, 1289-ft. above sea level, lat. 41° 44' 11", long. 93° 01' 12". Transmitter: 1.2-mi. NE of Newton. Ownership: Robin C. Brandt, 100%. Brandt is permittee of Ch. 21 Duluth, MN; KRWL Butte & Ch. 17 Missoula, MT; applicant for Ch. 64 Scranton, PA; Ch. 34 Spokane, WA. BPCT-870331QD.

Newton (Ch. 39)—New, Newton Bcstg. Co., 306 Orchard Dr., Marshalltown 50158. Phone: 515-752-8947. 1330-kw max. visual. Antenna: 656-ft. above av. terrain, 623-ft. above ground, 1614-ft. above sea level, lat. 41° 49' 02", long. 92° 55' 11". Transmitter: 4.7-mi. S of Laurel, 7.6-mi. W of Newburg. Ownership: Audrey G. Osmundson, gen. partner, 60%; Dean L. Osmundson, Mark Osmundson, gen. partners, 20% each. Represented (legal): Gardner, Carton & Douglas. Represented (engineering): Communications Engineering Services, P.C. BPCT-870610KL.

TV Applications—Iowa

Waterloo (Ch. 22)—New, Waterloo Television, 1463 Oak Crest, Waterloo 50701. Phone: 319-232-3696. 3357-kw max. visual, 335.7-kw max. aural. Antenna: 820-ft. above av. terrain, 765-ft. above ground, 1724-ft. above sea level, lat. 42° 26' 45", long. 92° 22' 29". Transmitter: 4719 Ansborough Ave. Ownership: William D. Silverson, 100%. Represented (legal): McFadden, Evans & Sill. Represented (engineering): Communications Engineering Corp. BPCT-8612165K.

Kansas

Fort Scott (Ch. 20)—New, Family Bcstg. Co. Inc., 1404 5th Ave. SE, Altoona, IA 50009. Phone: 515-967-6228. 5000-kw max. visual, 500-kw max. aural. Antenna: 765-ft. above av. terrain, 765-ft. above ground, 1685-ft. above sea level, lat. 37° 26' 36", long. 94° 39' 31". Transmitter: Approx. 3-mi. NE of Pittsburg. Ownership: Jerry D. Montgomery, pres., Donna L. Montgomery, secy., 48% each; Betty J. Harris, v.p., Peggy Jo Kinden, Karla Schmidt, Opal Montgomery, 1% each. FBCI is permittee of KTVG(TV) Grand Island, NE; KTTW(TV) Sioux Falls, SD; new FM Carlsbad, NM; applicant for Ch. 44 Cedar Rapids, IA; new FM Brooklyn, IA. BPCT-8703312K.

Fort Scott (Ch. 20)—New, Hefty Communications Ltd., 117 Woodland Dr., Cromwell, CT 06416. 5000-kw max. visual, 500-kw max. aural. Antenna: 185-ft. above av. terrain, 298-ft. above ground, 1160-ft. above sea level, lat. 37° 48' 35", long. 94° 42' 22". Transmitter: 640 Kane St. Ownership: Steven Heft, 100%. Heft is permittee of Ch. 44 Salina, KS; applicant for Ch. 22 Tuskegee, AL; Ch. 41 Crockett, TX; Ch. 60 Martinsburg, WV. BPCT-870331LE.

Fort Scott (Ch. 20)—New, Courtney Jackson, 4809 Colehern, Baltimore, MD 21229. Phone: 301-624-5310. 5000-kw max. visual, 500-kw max. aural. Antenna: 185-ft. above av. terrain, 174-ft. above ground, 1022-ft. above sea level, lat. 37° 50' 05", long. 94° 39' 58". Transmitter: 640 Kane St., Fort Scott. Ownership: Courtney Jackson, 100%. Represented (engineering): Terry Hodges. BPCT-861230KG.

† **Lakin (Ch. 3 ETV)**—New, Smoky Hills Public Television Corp., 6th & Elm Sts., Bunker Hill 67626. Phone: 913-483-6990. 100-kw max. visual. Antenna: 549-ft. above av. terrain, 533-ft. above ground, 3465-ft. above sea level, lat. 37° 49' 38", long. 101° 06' 35". Transmitter: 8-mi. SE of Lakin. Ownership: Non-profit corp. Dane Britton, chmn.; Carol Gaskamp, secy.; Kenneth F. Gardner, v.p. & gen. mgr. SHPTC is licensee of KOOD(TV) Hays, KS. Represented (engineering): John F. X. Browne & Assoc. Inc. BPET-870212KI.

Liberal (Ch. 5)—New, Kansas Bcstg. Systems Inc., Box 817, Hays, 67601. Phone: 913-625-2578. 100-kw max. visual. Antenna: 1007-ft. above av. terrain, 991-ft. above ground, 3920-ft. above sea level, lat. 36° 58' 15", long. 101° 04' 24". Transmitter: 0.75-mi. NNW of Tyrone, OK city limits. Ownership: Ross Beach, pres. 50.6%; Robert E. Schmidt, v.p., 49.3%; Ronald J. Bergamo, Kenneth R. Braum, v.p.s.; Norman W. Jeter, secy. Beach & Schmidt have interest in licensees of KLOE-TV Goodland; KAYS-AM-TV Hays; KWCH-TV Wichita-Hutchinson, KHOK-FM Hoisington, KS; KFEQ(AM) St. Joseph, MO; KCOW(AM) & KAAQ-FM Alliance, KELN-FM North Platt, NE; KVOP(AM) & KATX-FM Plainview, TX. BPCT-870420KF.

Wichita (Ch. 33)—New, Wichita Communications, RR 1, Box 203, Stockton, IA 52769-9604. Phone: 319-785-6069. 1981-kw max. visual. Antenna: 449-ft. above av. terrain, 449-ft. above ground, 1802-ft. above sea level, lat. 37° 42' 41", long. 97° 31' 50". Transmitter: Approx. 3-mi. N of Rte. 54, 4.5-mi. NE of Goddard. Ownership: Denny Workman, 100%. Workman is applicant for Ch. 48 Cedar Rapids, IA; Ch. 39 Morton, WA; new FMs in Rancho Mirage, CA; Quincy, FL; Webster, NY; Harrison, OH; Clifton, TX; new AM Greensboro, NC. Represented (engineering): W. Lee Simmons & Assoc. Inc. BPCT-870331PZ.

Kentucky

Ashland (Ch. 50)—New, Calvin Ross, 955 Sylvan Place SW, Atlanta, GA 30303. Phone: 404-758-8696. 5000-kw max. visual, 500-kw max. aural. Antenna: 400-ft. above av. terrain, 440-ft. above ground, 1243-ft. above sea level, lat. 38° 23' 14", long. 82° 39' 49". Transmitter: Muscle Lane & E. Terripan Ridge Rd., Ashland. Ownership: Calvin Ross, 100%. Ross is applicant for Ch. 40 Duncan, OK. Represented (engineering): Terry Hodges. BPCT-861105KV.

Ashland (Ch. 50)—New, Harry J. Turner, 626 Confederate Ave., Petersburg, VA 23803. Phone: 301-420-9148. 5000-kw max. visual, 500-kw max. aural. Antenna: 400-ft. above av. terrain, 440-ft. above ground, 1243-ft. above sea level, lat. 38° 23' 14", long. 82° 39' 49". Transmitter: Muscle Lane & E. Terripan Ridge Rd., Ashland. Ownership: Harry J. Turner, 100%. Turner is applicant for Ch. 60 Livingston, TX. Represented (engineering): Terry Hodges. BPCT-861105KP.

Ashland (Ch. 50)—New, Video Image Productions Inc., 814 Carter Ave., Ashland 41101. Phone: 609-329-9955. 5000-kw max. visual, 500-kw max. aural. Antenna: 590-ft. above av. terrain, 463-ft. above ground, 1309-ft. above sea level, lat. 38° 23' 51", long. 82° 43' 19". Transmitter: 1.8-mi. NE of Princess. Ownership: P. K. Lim, pres. & Jerry Fleming, v.p., 50% each. Represented (legal): Southmayd, Powell & Taylor. Represented (engineering): Lechman & Johnson. BPCT-870121KM.

Hartan (Ch. 44)—New, Living Faith Ministries Inc., Box 151, Vansant, VA 24656. Phone: 703-935-7850. 1000-kw max. visual, 100-kw max. aural. Antenna: 1972-ft. above av. terrain, 470-ft. above ground, 3790-ft. above sea level, lat. 36° 48' 00", long. 83° 22' 36". Transmitter: Fox Knob Mountain. Ownership: Tookland Pentecostal Church. Non-profit, non-stock corp. Buford Smith, pres., Jerry Wilson, secy., Ed Baker, James Hamran, Billy Ray Dotson, Billy J. Keene, Larry Looney, board members. LFM is permittee of Ch. 68 Grundy, VA; applicant for Ch. 40 Bluefield, WV. Represented (legal): Thomas L. Root. BPCT-870331LR.

A-1294

Murray (Ch. 38)—New, WML LPTV Co., 1500 Diuguid Rd., Murray 42071. Phone: 502-753-2400. 425.7-kw max. visual, 85.1-kw max. aural. Antenna: 497-ft. above av. terrain, 463-ft. above ground, 1003-ft. above sea level, lat. 36° 38' 09", long. 88° 19' 12". Transmitter: 1500 Diuguid Rd., Murray. Ownership: Sam Parker, 100%. Parker has interest in licensee of WSJP(AM), Murray, KY. Represented (legal): Eugene T. Smith. Represented (engineering): Kelley Stalder. BPCT-850315KG.

Owensboro (Ch. 48)—New, Bluegrass Bcstg. Ltd., Box 690851, San Antonio, TX 78249. Phone: 512-691-1521. 5000-kw max. visual, 500-kw max. aural. Antenna: 391-ft. above av. terrain, 346-ft. above ground, 746-ft. above sea level, lat. 37° 44' 38", long. 87° 07' 05". Transmitter: 2920 Yale Place, Owensboro. Ownership: Amanda Kelton, 100%. Kelton is applicant for Ch. 60 Dothan, AL & Ch. 20 Billings, MT. BPCT-861223KG.

Owensboro (Ch. 48)—New, Teesha Bcstg. Ltd., 1313 St. James Blvd., Evansville, IN 47714. 5000-kw max. visual, 500-kw max. aural. Antenna: 391-ft. above av. terrain, 346-ft. above ground, 746-ft. above sea level, lat. 37° 44' 38", long. 87° 07' 05". Transmitter: 2920 Yale Place, Owensboro. Ownership: Margaret D'Aoust, 100%. TBL is applicant for Ch. 40 Duncan, OK; Ch. 60 Livingston, TN; Ch. 29 Charleston, WV. BPCT-870331LI.

Louisiana

Columbia (Ch. 11)—New, Woods Communications Group Inc., 3000 Cherry St., Springfield, MO 65804. Phone: 417-862-2727. 316-kw max. visual. Antenna: 1079-ft. above av. terrain, 1036-ft. above ground, 1217-ft. above sea level, lat. 32° 02' 46", long. 92° 09' 54". Transmitter: 1.9-mi. NW of Clarks, Caldwell Parish. Ownership: Charles Woods, pres., 100%; Chris Bence, v.p.; Deborah Corbett, secy.-treas. See Charles Woods in Group Ownership of TV Stations. Woods also owns W04BR(LPTV) Atlanta, GA; W18AB(LPTV) Naples, W33AE(LPTV) Newberry, W07BP(LPTV) Ocala, FL; W13BE(LPTV) Birmingham, WACV(AM) Montgomery, AL; KZZQ(FM) Amarillo, KJBZ(FM) Laredo, TX. Represented (legal): Kenkel, Barnard & Edmundson. Represented (engineering): Cohen & Dippell P.C. BPCT-870904KJ.

Hammond (Ch. 62)—New, Airwave Media Ltd., Box 1362, Islamorada, FL 33036. 5000-kw max. visual, 500-kw max. aural. Antenna: 978-ft. above av. terrain, 978-ft. above ground, 988-ft. above sea level, lat. 30° 24' 06", long. 90° 50' 43". Transmitter: 6-mi. S of Walker. Ownership: Philip A. Campolo, 100%. Campolo is applicant for Ch. 64 Destin, FL; Ch. 25 Tupelo, MS; Ch. 4 Manteo, NC; Ch. 31 Elk City, OK; Ch. 12 Alpine, TX. BPCT-8703315K.

Hammond (Ch. 62)—New, Mack D. Blair, Box 690851, San Antonio, TX 78249. Phone: 512-697-7254. 5000-kw max. visual, 500-kw max. aural. Antenna: 978-ft. above av. terrain, 978-ft. above ground, 988-ft. above sea level, lat. 30° 24' 06", long. 90° 50' 43". Transmitter: 6-mi. S of Walker. Ownership: Mack D. Blair, 100%. Blair is applicant for Ch. 32 Kansas City, MO. BPCT-870304KF.

Hammond (Ch. 62)—New, Florida Parishes TV Ltd., 914 N. Foster, Baton Rouge 70806. Phone: 504-928-3149. 5000-kw max. visual. Antenna: 1394-ft. above av. terrain, 1387-ft. above ground, 1424-ft. above sea level, lat. 30° 29' 54", long. 90° 45' 37". Transmitter: NE 1/4 of section 25, Twp. 6 S, range 4E. Ownership: Louis E. Jenkins, 100%. Represented (legal): Hardy & Popham. Represented (engineering): L. R. du Treil P.E. BPCT-870721KI.

Hammond (Ch. 62)—New, Hammond Bcstg. Ltd., 7623 Brook Forest Way, Pensacola, FL 32514. Phone: 205-633-2100. 15.8-kw max. visual, 3.16-kw max. aural. Antenna: 302-ft. above av. terrain, 293-ft. above ground, 318-ft. above sea level, lat. 30° 27' 13", long. 90° 32' 25". Transmitter: Pumpkin Center Rd., Pumpkin Center. Ownership: Edward C. Bowlds, gen. partner, Travis Little, ltd. partner, 50% each. Bowlds has interest in application for Ch. 63 Newton, NJ. Represented (legal): Thomas L. Root. BPCT-870331LG.

Hammond (Ch. 62)—New, Ponchartrain Bcstg. Co. Inc., 941 Muller Lane, Ponchatoula 70454. Phone: 504-386-7706. 5000-kw max. visual, 1000-kw max. aural. Antenna: 1920-ft. above av. terrain, 1923-ft. above ground, 2173-ft. above sea level, lat. 30° 55' 24", long. 90° 35' 23". Transmitter: 5-mi. W of Kentwood, S of Rte. 38. Ownership: Milo Neeha Beaver, pres., Willie Grant Jackson, v.p., Keiko Iwasaki Niehaus, secy.-treas., Ernest M. Deiparine, 2nd v.p., Paulina Rovira Kron, 20% each. Represented (legal): Seymour M. Chase. BPCT-870330KT.

Minden (Ch. 21)—New, Carl M. Fisher, RD 1, 110 Harvard Rd., Port Matilda, PA 16870. Phone: 814-238-2138. 1000-kw max. visual, 100-kw max. aural. Antenna: 146-ft. above av. terrain, 120-ft. above ground, 340-ft. above sea level, lat. 32° 37' 50", long. 93° 16' 56". Transmitter: KASO-AM-FM transmitter site, Minden. Ownership: Carl M. Fisher, 100%. Fisher is applicant for Ch. 12 Lamar, CO; Ch. 18 Laurel, MS; Ch. 4 Manteo, NC; Ch. 36 Sioux Falls, SD; Ch. 29 Charleston, WV. Represented (legal): Thomas L. Root. BPCT-870121KL.

Minden (Ch. 21)—New, John Jones Jr., Box 203, Houghton 71037. Phone: 214-264-3635. 5000-kw max. visual, 500-kw max. aural. Antenna: 166-ft. above av. terrain, 129-ft. above ground, 348-ft. above sea level, lat. 32° 37' 50", long. 93° 16' 56". Transmitter: S. W. 534, NE of Fairgrounds, Minden. Ownership: John Jones Jr., 100%. Represented (engineering): Terry Hodges. BPCT-861105KM.

Shreveport (Ch. 45)—New, G & D Communications Inc., 1627 Eye St. NW, Suite 550, Washington, DC 20006. Phone: 202-223-3366. 5000-kw max. visual, 500-kw max. aural. Antenna: 1509-ft. above av. terrain, 1523-ft. above ground, 1703-ft. above sea level, lat. 32° 12' 22", long. 93° 42' 11". Transmitter: 1.5-mi. N of Kingston, 1700-ft. E of Rte. 175. Ownership: Jordan H. Goldman, pres. & Ronald I. Dorozev, v.p., 47.5% each; Nancy Cherry, treas., 5%. GDCl is applicant for Ch. 20 Enid, OK; Ch. 36 Paris, TX. Represented (legal): McFadden, Evans & Sill. Represented (engineering): Communications Engineering Services. BPCT-8612169L.

TV & Cable Factbook No. 56

Shreveport (Ch. 45)—New, Shreveport Community Television, 3013 Elm St., Shreveport 71104. Phone: 318-868-3872. 5000-kw max. visual, 500-kw max. aural. Antenna: 1536-ft. above av. terrain, 1505-ft. above ground, 1725-ft. above sea level, lat. 32° 17' 02", long. 93° 45' 00". Transmitter: Frierson Rd., 5-mi. E of Stonewall. Ownership: Dianne Washington, managing partner, Shelly Bell Carter, Terry Taylor, Myrtle Jones, Ramona Martin, partners, 20% each. BPCT-8612161C.

Shreveport (Ch. 45)—New, Word of Life Ministries Inc., 4425 Meriweather Rd., Shreveport 71109. Phone: 318-688-4411. 5000-kw max. visual, 500-kw max. aural. Antenna: 2000-ft. above av. terrain, 1923-ft. above ground, 2283-ft. above sea level, lat. 31° 57' 35", long. 93° 41' 14". Transmitter: 2-mi. E of Hwy. 171 & 5-mi. S of Mansfield, E of Trenton. Ownership: Sam Carr, pres., Rebecca Carr, secy., 33.3% each; Craig Giddens, treas.; Robert Ward, 33.3%. Represented (engineering): Robert L. Purcell Associates Inc. BPCT-861029KY.

Maine

Lewiston (Ch. 35)—New, Kennebec Valley Television Inc., 10 Common St., Waterville 04901. Phone: 207-873-4546. 1000-kw max. visual, 100-kw max. aural. Antenna: 1739-ft. above av. terrain, 1525-ft. above ground, 2055-ft. above sea level, lat. 44° 20' 15", long. 69° 59' 39". Transmitter: W side of Sturtevant Hill Rd., 1.4-mi. N of Hwy. 138, near Winthrop. Ownership: Elie J. Roy, pres., V. Wilson Hickam, v.p. & Clarence Ostalkiewicz, treas., 20% each; Roland G. Fournier, secy. & Joan T. Fournier, 10% each; Judith P. Williams, 20%. Hickam & Roy have interest in applications for LPTVs. Hickam has interest in permittee of W09BE East Millinocket, ME. Represented (legal): Mahn, Franklin & Goldenberg. Represented (engineering): Robert L. Purcell Assoc. Inc. BPCT-850724KH. Initial Decision of Administrative Law Judge Edward J. Kuhlmann 8-18-86 proposed grant. Review Board 2-12-87 proposed grant.

Lewiston (Ch. 35)—New, Sebago Bcstg. Co. Inc., 2002 Robinson St., Redondo Beach, CA 90278. Phone: 213-376-6549. 2820-kw max. visual, 112-kw max. aural. Antenna: 662-ft. above av. terrain, 467-ft. above ground, 907-ft. above sea level, lat. 43° 49' 58", long. 70° 22' 34". Transmitter: Baker Mountain, Windham. Ownership: Jeffrey S. Hoops, pres.-treas., Garry Spire, secy. & Lawrence Rogow, 33.3% each. Rogow & Spire have interest in permittees of KREQ(TV) Arcata, CA; Ch. 64 Bellingham, WA; applications for Ch. 16 Jackson, MI; Ch. 2 Fredericksburg, TX; LPTVs & FMs. Spire has interest in permittee of WDJT-TV, Milwaukee, WI. Represented (engineering): Venture Technologies Group. BPCT-850725KW. Initial Decision of Administrative Law Judge Edward J. Kuhlmann 8-18-86 proposed denial. Review Board 2-12-87 proposed denial.

Massachusetts

† **Worcester (Ch. 48 ETV)**—New, Evangel Schools Inc., 5400 Minors Lane, Okolona, KY 40219. Phone: 502-964-3304. 5000-kw max. visual. Antenna: 1162-ft. above av. terrain, 672-ft. above ground, 1877-ft. above sea level, lat. 42° 08' 34", long. 72° 13' 25". Transmitter: 6.43-mi. N 4°E of Wales Post Office, Wales. Ownership: Non-profit corp. W. L. Rodgers, pres.; Gregory A. Holt, v.p.; Don Murphy, secy.; Waymon Jones, Dwayne Sadler, dirs. Represented (legal): Frederick B. H. Bartlett. Represented (engineering): Advanced Video Technology Inc. BPET-860515KF.

† **Worcester (Ch. 48 ETV)**—New, Worcester Education Corp. Inc., 761 Main St., Worcester 01609. Phone: 617-753-0639. 5000-kw max. visual. Antenna: 1873-ft. above av. terrain, 1772-ft. above ground, 2672-ft. above sea level, lat. 42° 07' 13", long. 72° 02' 27". Transmitter: 2-mi. N of Southbridge, Worcester. Ownership: Non-profit corp., Julie Ramirez, dir. Represented (engineering): Agape TV Media. BPET-860725KN.

Michigan

Battle Creek (Ch. 43)—New, Margaret Miller, 4420 Hughes Rd., Owendale 48754. Phone: 517-678-4264. 5000-kw max. visual, 500-kw max. aural. Antenna: 1000-ft. above av. terrain, 946-ft. above ground, 1896-ft. above sea level, lat. 42° 24' 08", long. 85° 09' 05". Transmitter: 0.5-mi. S of North Pennfield School, Pennfield Twp. Ownership: Margaret Miller, 100%. Represented (legal): Thomas L. Root. Represented (engineering): Charles J. Thompson. BPCT-850607KN.

Battle Creek (Ch. 43)—New, Thompson Bcstg. of Battle Creek Inc., Four Country Club Dr., Battle Creek 49015. Phone: 616-964-7499. 5000-kw max. visual, 500-kw max. aural. Antenna: 1065-ft. above av. terrain, 1113-ft. above ground, 1923-ft. above sea level, lat. 42° 40' 44", long. 85° 06' 45". Transmitter: On Moore Rd., approx. 0.3-mi. S of intersection with Coats Grove Rd., 3.6-mi. S of Woodland. Ownership: Donald Thompson, pres., 55%; Wesley Heppler, v.p., 45%. Represented (legal): Cole, Raywid & Braverman. Represented (engineering): A. D. Ring & Assoc. BPCT-850416KG.

Jackson (Ch. 18)—New, Jackson TV Co., 964 9th St., No. 3, Arcata, CA 95521. Phone: 707-826-7325. 67.6-kw max. visual. Antenna: 269-ft. above av. terrain, 269-ft. above ground, 1253-ft. above sea level, lat. 42° 13' 16", long. 84° 26' 03". Transmitter: 2511 Kibby Rd., Jackson. Ownership: Lawrence H. Rogow, gen. partner, 95%; Donald S. Wilson, gen. partner, 5%. Rogow has interest in permittees of KREQ(TV) Arcata, CA; Ch. 64 Bellingham, WA; applications for Ch. 35 Lewiston, ME; Ch. 2 Fredericksburg, TX; LPTVs, FMs & cable systems. BPCT-870526KL.

Jackson (Ch. 18)—New, Overview Communications Ltd., 224 Clearfield Rd., Knoxville, TN 37922. 1000-kw max. visual, 100-kw max. aural. Antenna: 448-ft. above av. terrain, 270-ft. above ground, 1238-ft. above sea level, lat. 41° 14' 44", long. 84° 24' 29". Transmitter: 1200 Michigan Ave. Ownership: Chuck Hibbs, 100%. OCL is applicant for Ch. 9 Flagstaff, AZ; Ch. 24, Danville, VA; Ch. 57 Janesville WI. BPCT-870331LN.

Marquette (Ch. 19)—New, Marquette Television Assoc., 1722 Maplewood Dr., Canandaigua, NY 14424. Phone: 716-398-3125. 1000-kw max. visual. Antenna: 526-ft. above av. terrain, 138-ft. above ground, 1860-ft. above sea level, lat. 46° 28' 42", long. 87° 37' 21". Transmitter:

1.5-mi. S of Negaunee, 2.2-mi. E of Ishpeming, near Rte. 28. Ownership: William J. Kimble, gen. partner, 20%; George W. Kimble, ltd. partner, 80%. For G. Kimble's other interests, see WOLF-TV Scranton, PA. Represented (legal): James L. Oyster. BPCT-870326KU.

Marquette (Ch. 19)—New, Skyway Television, 416 Royal Tern Dr., Barefoot Bay, FL 32958. 1000-kw max. visual, 100-kw max. aural. Antenna: 398-ft. above av. terrain, 374-ft. above ground, 1577-ft. above sea level, lat. 46° 30' 52", long. 87° 28' 37". Transmitter: Marquette Twp., E of city. Ownership: John J. Garofalo, 100%. Garofalo is applicant for Ch. 34 Ozark, AL & Ch. 7 Jamestown, ND. BPCT-870331LB.

Marquette (Ch. 19)—New, Turner Bcstg. & Communications Systems, 1718 Martin Luther King Blvd., Tyler, TX 75702. Phone: 214-534-0684. 1000-kw max. visual, 100-kw max. aural. Antenna: 398-ft. above av. terrain, 374-ft. above ground, 1577-ft. above sea level, lat. 46° 30' 52", long. 87° 28' 37". Transmitter: Marquette Twp., E of city. Ownership: Linda F. Turner, 100%. Turner is applicant for Ch. 31 Victoria, TX. BPCT-861222KM.

Marquette (Ch. 19)—New, Upper Peninsula Telecasting Corp., 508 Karen Lane, Green Bay, WI 54301. Phone: 414-435-6429. 1000-kw max. visual, 100-kw max. aural. Antenna: 1041-ft. above av. terrain, 1028-ft. above ground, 2488-ft. above sea level, lat. 46° 21' 56", long. 87° 49' 34". Transmitter: Ross Lake Rd., 2.9-mi. S of intersection of Hwy. 581. Ownership: James L. Tomlin, pres., 25%, Charlyn D. Goodwin, secy., 75%. Represented (legal): McFadden, Evans & Sill. BPCT-870331LY.

Minnesota

St. James (Ch. 32)—New, Hubbard Bcstg. Inc., 3415 University Ave., St. Paul 55114-2099. Phone: 612-642-4110. 60-kw max. visual, 6-kw max. aural. Antenna: 989-ft. above av. terrain, 985-ft. above ground, 2005-ft. above sea level, lat. 44° 06' 27", long. 94° 35' 43". Transmitter: Approx. 2-mi. E of Godahl, 8.7-mi. N of St. James. Ownership: See Hubbard Bcstg. Inc. in Group Ownership of TV Stations. Represented (legal): Fletcher, Heald & Hildreth. Note: Plans operation as satellite of KSTP-TV St. Paul, MN. BPCT-870211KG.

Mississippi

Jackson (Ch. 51)—New, Delta Television Ltd., 102 Caribbean Cove, Clinton 39056. Phone: 601-922-4716. 5000-kw max. visual, 1000-kw max. aural. Antenna: 1175-ft. above av. terrain, 1009-ft. above ground, 1474-ft. above sea level, lat. 32° 16' 53", long. 90° 17' 41". Transmitter: 1.8-mi. SW of intersection of Hwys. 18 & 20, Jackson. Ownership: Delta Television Inc., gen. partner, 20%; Raymond L. McGuire, ltd. partner, 80%. DTI ownership: Leslie K. Lammons, pres., 100%; Pamela Colabella, secy. Represented (legal): McFadden, Evans & Sill. Represented (engineering): Mullaney Engineering Inc. BPCT-870121KG.

Jackson (Ch. 51)—New, JAM Communications Inc., 1075 Devonshire Dr., Jackson 39206. Phone: 601-362-1201. 5000-kw max. visual, 500-kw max. aural. Antenna: 1443-ft. above av. terrain, 1360-ft. above ground, 1740-ft. above sea level, lat. 32° 17' 09", long. 90° 16' 55". Transmitter: 1-mi. SW of intersection of Hwys. 20 & 18, Jackson. Ownership: Hilda C. Jones, pres., John A. Peoples, v.p., Marvin L. James, secy.-treas., 33.3% each. Represented (legal): Seymour M. Chase. BPCT-870121KF.

Jackson (Ch. 51)—New, Robert G. Nichols Jr., Box 1526, Jackson 39205. Phone: 601-354-4057. 1542-kw max. visual, 154.2-kw max. aural. Antenna: 1643-ft. above av. terrain, 1524-ft. above ground, 1944-ft. above sea level, lat. 32° 16' 30", long. 90° 17' 40". Transmitter: S of WAPT(TV) transmitter site, N of Hwy. 18, near Jackson. Ownership: Robert G. Nichols Jr., 100%. Nichols has interest in WLRM(AM) Ridgeland & WEQZ(FM) Gluckstadt, MS. Represented (engineering): Peter V. Gureckis & Assoc. BPCT-861217KI.

Jackson (Ch. 51)—New, Turner Bcstg. & Communications Systems, 1718 Martin Luther King Blvd., Tyler, TX 75702. Phone: 214-534-0684. 5000-kw max. visual, 500-kw max. aural. Antenna: 1164-ft. above av. terrain, 1082-ft. above ground, 1547-ft. above sea level, lat. 32° 16' 53", long. 90° 17' 41". Transmitter: 1000-ft. W of Maddox Rd. Ownership: Linda F. Turner, 100%. Turner is applicant for Ch. 31 Victoria, TX; Ch. 19 Marquette, MI. Represented (engineering): Terry Hodges. BPCT-861105KL.

Laurel (Ch. 18)—New, Carl M. Fisher, RR 1, 110 Harvard Rd., Port Matilda, PA 16870. Phone: 814-288-2138. 20-kw max. visual, 2-kw max. aural. Antenna: 305-ft. above av. terrain, 240-ft. above ground, 540-ft. above sea level, lat. 31° 41' 00", long. 89° 14' 24". Transmitter: 0.7-mi. E of Hwys. 84 & 29. Ownership: Carl M. Fisher, 100%. Fisher is applicant for Ch. 9 Flagstaff, AZ; Ch. 12 Lamar, CO; Ch. 21 Minden, LA; Ch. 4 Manteo, NC; Ch. 36 Sioux Falls, SD; Ch. 29 Charleston, WV. BPCT-870331QE.

Missouri

Kansas City (Ch. 32)—New, Channel 32 Bcstg. Co., 3505 E. 61st St., Kansas City, KS 64130. 1500-kw max. visual, 150-kw max. aural. Antenna: 419-ft. above av. terrain, 457-ft. above ground, 1322-ft. above sea level, lat. 38° 56' 23", long. 94° 29' 11". Transmitter: 102nd & James A. Reed Rd., Kansas City. Ownership: Ronnie Lewis & Ronald R. Stimble, gen. partners, 50% each. Represented (legal): Timothy K. Brody. BPCT-861216KS.

Kansas City (Ch. 32)—New, CMTV, 7431 E. 89th Terrace, Kansas City 64138. Phone: 813-333-2583. 5000-kw max. visual, 500-kw max. aural. Antenna: 878-ft. above av. terrain, 888-ft. above ground, 1838-ft. above sea level, lat. 38° 52' 16", long. 94° 26' 15". Transmitter: 13100 E. 139th St., Lee's Summit. Ownership: Clarence Alfred Moore, 100%. Represented (legal): Baker & Hostetler. BPCT-861216KA.

Kansas City (Ch. 32)—New, Hart & Davis Bcstg. Inc., 15 W. 99th St., Kansas City 64114. Phone: 816-472-0903. 5000-kw max. visual, 500-kw max. aural. Antenna: 1500-ft. above av. terrain, 1423-ft. above ground, 2441-ft. above sea level, lat. 38° 54' 01", long. 94°

TV Applications—Missouri

32° 31'. Transmitter: Blue Ridge Blvd., Grandview. Ownership: Joan C. Davis, pres.; Jim Hart, secy.; Lee D. Andrews, 100%. Andrews has interest in permittee of Ch. 36 Charleston, SC; owns applications for Ch. 54 Avalon, CA; Ch. 50 Denver, CO; Ch. 39 Paradise, NV. BPCT-861216K6.

Kansas City (Ch. 32)—New, Holt Ltd. Partnership, 8831 Ditzler, Kansas City 64138. Phone: 816-353-8728. 5000-kw max. visual, 500-kw max. aural. Antenna: 875-ft. above av. terrain, 885-ft. above ground, 1835-ft. above sea level, lat. 38° 52' 16", long. 94° 26' 15". Transmitter: Section 22, R 32 W, T 47 N. Ownership: James Holt, gen. partner, 100%. Represented (legal): Miller & Fields. BPCT-861216K7.

Kansas City (Ch. 32)—New, Kansas City Skywave Inc., 2520 Grand Ave. 710, Kansas City 64108. Phone: 816-472-4044. 5000-kw max. visual, 1000-kw max. aural. Antenna: 1277-ft. above av. terrain, 1034-ft. above ground, 2049-ft. above sea level, lat. 38° 51' 54", long. 94° 25' 35". Transmitter: 1400-ft S of house at 2409 S. W. Hook Rd., Lee's Summit. Ownership: Brenda Williams, pres., 51%; Linda G. Cooper, secy.-treas., 49%. Represented (legal): McFadden, Evans & Sill. BPCT-861216K2.

Kansas City (Ch. 32)—New, Mid-Continent Communications Inc., 4604 E. 51st St., Kansas City 64130. Phone: 816-861-3364. 5000-kw max. visual, 500-kw max. aural. Antenna: 1039-ft. above av. terrain, 1001-ft. above ground, 2017-ft. above sea level, lat. 38° 45' 26", long. 94° 26' 03". Transmitter: 2.72-mi. N of Old Peculiar on Rte. J. Ownership: Robert R. Wheeler, pres., Everett P. O'Neal, v.p., Herman A. Johnson, secy.-treas., 33.3% each. Represented (legal): Seymour M. Chase. BPCT-861216K2.

Kansas City (Ch. 32)—New, T. V. 32 Inc., 4330 Shawnee Mission Pkwy., Fairway, KS 66205. Phone: 913-362-4001. 5000-kw max. visual, 500-kw max. aural. Antenna: 1058-ft. above av. terrain, 1068-ft. above ground, 2018-ft. above sea level, lat. 32° 52' 16", long. 94° 26' 15". Transmitter: 3.3-mi. WNW of intersection of Hwys. 291 & 150. Ownership: Robert B. Liepold, pres.-treas., 60%; Thomas B. Jones, v.p.-secy., 40%. Jones has interest in Ch. 39 Paradise, NV; new FM Raleigh, NC. Represented (legal): Bechtel & Cole. BPCT-861216K4.

Kansas City (Ch. 32)—New, Victory Media Inc., 117200 Glen Arbor Terrace, Kansas City 64114. Phone: 816-252-9500. 5000-kw max. visual, 500-kw max. aural. Antenna: 1543-ft. above av. terrain, 1518-ft. above ground, 2473-ft. above sea level, lat. 38° 36' 33", long. 94° 29' 50". Transmitter: 0.5-mi. S of Tank Farm on Bluff. Ownership: Sam J. Walters, pres., 100%. Walters has interest in application for Ch. 63 Newton, NJ. BPCT-861216K1.

Kansas City (Ch. 32)—New, Mark L. Wodlinger, 6439 Wenoga Rd., Mission Hills, KS 66201. 5000-kw max. visual, 500-kw max. aural. Antenna: 1044-ft. above av. terrain, 966-ft. above ground, 2016-ft. above sea level, lat. 38° 50' 30", long. 94° 25' 42". Transmitter: NE corner of intersection of Horridge Rd. & County Line Rd., near Kansas City. Ownership: Mark L. Wodlinger, 100%. Wodlinger has interest in licensees of WIXI(FM), Naples Park, FL; KCLQ(AM) Leavenworth, KS; KZZC(FM) Kansas City, MO; K05HU(LPTV) Houston, TX; applications for Ch. 6 Billings, MT; new FM Silver Springs, FL. Represented (engineering): Robert L. Purcell Assoc. Inc. BPCT-861216K4.

Poplar Bluff (Ch. 55)—New, Larry Gene Dare, Rte. 5, Box 244G, Poplar Bluff 63901. Phone: 314-686-2256. 1000-kw max. visual, 100-kw max. aural. Antenna: 984-ft. above av. terrain, 1004-ft. above ground, 1484-ft. above sea level, lat. 36° 45' 36", long. 90° 38' 51". Transmitter: 16-mi. at 270.55° T from Poplar Bluff. Ownership: Larry Gene Dare, 100%. Represented (legal): Verner, Liipfert, Bernhard, McPherson & Hand. BPCT-870302KF.

Montana

Billings (Ch. 6)—New, BHC Assoc., 1007 Blue Sage Court, Hardin 59034-0011. Phone: 406-665-3517. 100-kw max. visual, 10-kw max. aural. Antenna: 479-ft. above av. terrain, 342-ft. above ground, 3930-ft. above sea level, lat. 45° 46' 04", long. 108° 27' 27". Transmitter: 2.5-mi. SE of Billings Post Office on Coburn Rd. Ownership: Thomas A. Curtis, gen. partner, Daniel W. Coon, ltd. partner, 50% each. Curtis & Coon have interest in licensees of KOUS-TV Hardin-Billings; KYUS-TV Miles City, MT; KMMZ(AM) & KZMQ-FM Greybull, WY & LPTVs; will divest themselves of interest in KOUS-TV upon grant of this application. Represented (legal): Mehler, Frantz, Conlon, Knapp, Phelan & Varnum. Represented (engineering): J. R. Middleton. BPCT-860110K6. Initial Decision of Administrative Law Judge Richard L. Sippel 9-30-87 proposed grant.

Billings (Ch. 6)—New, Comanche Enterprises, 2024 Monad Rd., Billings 59102. Phone: 406-656-3551. 100-kw max. visual, 20-kw max. aural. Antenna: 567-ft. above av. terrain, 371-ft. above ground, 3995-ft. above sea level, lat. 45° 46' 06.248", long. 108° 27' 31.033". Transmitter: 1630 Coburn Rd., 2.34-mi. from Billings Post Office at 114° T N, 2.05-mi. S of intersection of Hwys. 90 & 87E. Ownership: Richard J. Fox, 100%. Represented (legal): Schwartz, Woods & Miller. Represented (engineering): Norman Mills Assoc. BPCT-860110K6. Initial Decision of Administrative Law Judge Richard L. Sippel 9-30-87 proposed denial.

Billings (Ch. 6)—New, Mark L. Wodlinger, 4350 Johnson Dr., Fairway, KS 66205. Phone: 913-384-9900. 100-kw max. visual, 10-kw max. aural. Antenna: 1477-ft. above av. terrain, 1328-ft. above ground, 4928-ft. above sea level, lat. 45° 45' 35", long. 108° 27' 09". Transmitter: On Sacrifice Cliff, 2.9-mi. SE of Billings Post Office. Ownership: Mark L. Wodlinger, 100%. Applicant has interest in licensees of K05HU Houston, TX; WIXI(FM) Naples Park, FL; KCLQ(AM) & KZZC(FM) Leavenworth, KS & applications for Ch. 32 Kansas City, KS; new FM Silver Springs, FL. Represented (legal): Southmayd, Powell, Taylor & Bowen. Represented (engineering): Robert L. Purcell Assoc. Inc. BPCT-851120KH. Initial Decision of Administrative Law Judge Richard L. Sippel 9-30-87 proposed denial.

Billings (Ch. 20)—New, Echonet Corp., 2500 S. Raritan, Englewood, CO 80110. Phone: 303-526-1039. 5000-kw max. visual, 500-kw max. aural. Antenna: 1960-ft. above av. terrain, 1370-ft. above ground, 5975-ft. above sea level, lat. 45° 32' 44", long. 108° 39' 21". Transmitter: NE of section 29, Twp. 3 S, Range 25 E. Ownership: Charles Ergen, pres.,

40%; David Drucker, v.p., 20%; Candy M. Ergen, secy.-treas., 40%. EC has interest in KUBD(TV) Denver, CO; is applicant for Ch. 33 Anchorage, AK; new FMs in Odessa, TX; Jackson, WY; LPTV interests. Represented (legal): Cole, Raywid & Braverman. Represented (engineering): Richard L. Vega & Assoc. BPCT-870217KH.

Nebraska

McCook (Ch. 12)—New, Jerrell Kautz, 402 E. 4th, McCook 69001. Phone: 308-345-4498. 30-kw max. visual, 6-kw max. aural. Antenna: 313-ft. above av. terrain, 188-ft. above ground, 2998-ft. above sea level, lat. 40° 11' 18", long. 100° 48' 37". Transmitter: 3.1-mi. SW of Culbertson. Ownership: Jerrell Kautz, 100%. Kautz has interest in KZMC-FM McCook, NE. BPCT-870325KF.

Omaha (Ch. 15)—New, Channel 15/Omaha, Box 25787, Oklahoma City, OK 73125. 1175-kw max. visual, 117.5-kw max. aural. Antenna: 1109-ft. above av. terrain, 1071-ft. above ground, 2271-ft. above sea level, lat. 41° 18' 18", long. 96° 01' 43". Transmitter: 0.55-mi. NW of intersection of 72nd St. & Military Ave., Omaha. Ownership: John S. Tyler, pres., 100%. Tyler owns KAT-AM-FM, Oklahoma City, OK. Represented (legal): Arent, Fox, Kintner, Plotkin & Kahn. Represented (engineering): Cohen & Dippell. BPCT-790409KE. Initial Decision of Administrative Law Judge Joseph Chachkin 8-29-83 proposed denial. Review Board 11-4-85 proposed denial.

Omaha (Ch. 15)—New, Family Television Inc., Suite 100, 10250 Regency Circle, Omaha, NE 68114. 2910-kw max. visual, 518-kw max. aural. Antenna: 841-ft. above av. terrain, 756-ft. above ground, 2006-ft. above sea level, lat. 41° 05' 36", long. 96° 14' 59". Transmitter: S of Gretna, near junction of I-80 & Hwy. 31. Ownership: John H. Gayer, pres., 30%; Alvin M. Goodwin, v.p.-asst. secy., 10%; David J. Beynon, v.p.-asst. treas., 5%; Myron H. Milder, v.p., 10%; Donald H. Erickson, secy., 10%; Clay M. Rogers, treas., 5%; M. Edward Bacchari & Willard A. Richardson, 10% each; Ira D. Beynon & Ralph G. Rogers, 5% each. Gayer owns 40% of Radio Vail Inc., licensee of KVMT(FM), Vail, CO. Represented (legal): Gardner, Carton & Douglas. Represented (engineering): John H. Gayer (Denver, CO). BPCT-790627KE. Initial Decision 8-29-83 proposed denial. Review Board 11-4-85 proposed denial.

Omaha (Ch. 15)—New, Koplal Communications Inc., 4935 Lindell Blvd., St. Louis, MO 63108. 5000-kw max. & 3707-kw horizontal visual, 500-kw max. & 371-kw horizontal aural. Antenna: 1320-ft. above av. terrain, 1369-ft. above ground, 2549-ft. above sea level, lat. 41° 20' 00", long. 96° 06' 44". Transmitter: 0.2-mi. SW of intersection of State St. & 126th St., Omaha. Ownership: Koplal Enterprises Inc., 100%. See KPLR-TV, St. Louis, MO. Represented (legal): Koteen & Naftalin. Represented (engineering): James W. Gonsky (St. Louis, MO). BPCT-790703KF. Initial Decision 8-29-83 proposed denial. Review Board 11-4-85 proposed denial.

Omaha (Ch. 15)—New, Mid-America Bcstg. Inc., 111 S. 2nd St., Norfolk, NE 68701. Correspondence: Larry D. Hudson, Box 217, Thayer, KS 66776. Phone: 202-833-5678. 5000-kw max. visual, 500-kw max. aural. Antenna: 1077-ft. above av. terrain, 1032-ft. above ground, 2252-ft. above sea level, lat. 41° 08' 41.5", long. 96° 16' 12". Transmitter: 1.2-mi. WNW of Gretna. Ownership: Larry D. Hudson, pres., 58%; Larry P. Thompson & Dean M. Coe, v.p.s, 6% each; Cale W. Hudson, secy.-treas., 29%; Teri L. Tharp, 1%. Larry & Cale Hudson are multiple cable system operators. Represented (legal): Leo I. George. Represented (engineering): Stanley P. Lapin (Westport, CT). BPCT-791026KN. Initial Decision of Administrative Law Judge Joseph Chachkin 8-29-83 proposed grant. Review Board 11-4-85 proposed grant.

Omaha (Ch. 15)—New, Omaha TV 15 Inc., c/o John P. Ford, 1800 1st National Center, Omaha, NE 68102. 2630-kw max. & 1590-kw horizontal visual, 398-kw max. & 240-kw horizontal aural. Antenna: 1040-ft. above av. terrain, 962-ft. above ground, 2197-ft. above sea level, lat. 41° 18' 35", long. 96° 01' 17". Transmitter: N. 72nd St. & Hartman Ave., Omaha. Ownership: Margie H. Durham, chmn. of board, 9%; Bernice Stephens Dodd, pres., 15%; Eugene A. Conley, Joyce V. Hatton, Robin B. Martin & L. William Seidman, v.p.s, 9% each; John P. Ford, secy., 9%; Barbara J. Waldron Coffey, asst. secy., 1%; William A. Fitzgerald, treas., 9%; Durward B. Varner, 8%; Golden J. Zelon Jr., 7%; Charles S. Feeney, 4%; Birge Swift Watkins, 2%. Hatton owns 10.125% of KSPN(FM), Aspen, CO. Martin & Seidman own 55% & 22.55% respectively of WFGL(AM) & WXLO(FM), Fitchburg, MA; 51% & 18% respectively of WRUN(AM) & WKGW(FM), Utica, NY. Represented (legal): Arnold & Porter. Represented (engineering): A. D. Ring & Assoc. BPCT-790629KG. Initial Decision 8-29-83 proposed denial. Review Board 11-4-85 proposed denial.

Omaha (Ch. 54)—New, Omaha Channel 54 Inc., 406 Third Ave. N, Columbus, MS 39703-0101. Phone: 601-327-0903. 5000-kw max. visual, 500-kw max. aural. Antenna: 680-ft. above av. terrain, 522-ft. above ground, 1762-ft. above sea level, lat. 41° 19' 47", long. 96° 00' 00". Transmitter: Off Springville School Rd., Omaha. Ownership: Wilbur O. Colom, pres.-treas. & Congress Street Properties Inc., 45% each; Gerald Schenken, secy. & Phyllis Young, 5% each. CSPI ownership: Leland R. Speed, pres.; James N. C. Moffett, v.p.-secy.; David H. Hoster II, Earl L. Martin Jr. & Robert M. Welsh, v.p.s; N. Keith McKey, asst. secy.-treas. Colom & CSPI have interest in permittees of WMAI Mobile, AL; WOCT Albany, GA; Ch. 16, Lubbock, TX; applications for Ch. 38, Santa Barbara, CA; Ch. 53, Tulsa, OK; Ch. 45, Seattle WA. Colom has interest in permittee of WZIX(FM), Artesia, MS & applicant for new FM in San Diego, CA. Represented (legal): Mutino & Root. Represented (engineering): Sisk Engineering Inc. BPCT-840921LG. Initial Decision of Administrative Law Judge James F. Tierney 8-6-87 proposed denial.

Omaha (Ch. 54)—New, Omaha Telecasters Inc., Box 4798, Baltimore, MD 21211. Phone: 301-462-4500. 5000-kw max. visual, 500-kw max. aural. Antenna: 1335-ft. above av. terrain, 1353-ft. above ground, 2523-ft. above sea level, lat. 41° 22' 06", long. 96° 07' 20". Transmitter: 0.2-mi. S of Hwy. 36 at a point 1.7-mi. E of Bennington. Ownership: Otis McNeill, Sharon Christopher Wylie, Raymond Lau, 5% each; Chesapeake Television Inc. & Commercial Radio Institute Inc., 15% each; Julian S. Smith, 15%; Frederick M. Himes, Robert

L. Simmons, J. Duncan Smith, David D. Smith & B. Stanley Resnick, 8% each. For CTI ownership & other interests, see WBFF(TV), Baltimore, MD. For CRI ownership & other interests, see Group Ownership of TV Stations. Julian Smith, Himes, Resnick, Simmons & J. Duncan Smith have interest in Bay Television Inc., permittee of Ch. 38 WTTA, St. Petersburg, FL; Channel 63 Inc., permittee of WIIB Ch. 63, Bloomington, IN & applicant for Ch. 48, Burlington, NJ. Represented (legal): Fisher, Wayland, Cooper & Leader. Represented (engineering): Carl T. Jones Corp. BPCT-850108KQ. Initial Decision of Administrative Law Judge James F. Tierney 8-6-87 proposed denial.

Nevada

Ely (Ch. 3)—New, Darryl Madlock, 5105 Old Bullard Rd., Tyler, TX 75216. Phone: 214-534-0684. 1-kw max. visual. 0.1-kw max. aural. Antenna: 227-ft. above av. terrain, 77-ft. above ground, 6029-ft. above sea level, lat. 39° 14' 30", long. 114° 53' 10". Transmitter: 208 Davis Place, Ely. Ownership: Darryl Madlock, 100%. BPCT-861223KL.

Ely (Ch. 14)—New, Mountlake Productions Ltd., RR 2, Box 267, Petersburg, NY 12138. 1-kw max. visual, 0.01-kw max. aural. Antenna: 227-ft. above av. terrain, 77-ft. above ground, 6026-ft. above sea level, lat. 39° 14' 30", long. 114° 53' 10". Transmitter: 208 Davis Place. Ownership: Frederick Grimm, 100%. Grimm is applicant for Ch. 45 Grove, OK; Ch. 2 Fredericksburg, TX; Ch. 36 Paris, TX & Ch. 60 Arcibo, PR. BPCT-8703313K.

Las Vegas (Ch. 3)—New, William H. Hernstadt, et al., 3111 Bel Air Dr., Las Vegas, NV 89109. Phone: 702-732-2100. Technical facilities: N.A. Ownership: Judith & William H. Hernstadt, 26.5% each; Edward W. & Liane W. Hernstadt, 19% each; Ruth E. Hernstadt, 9%. Represented (legal): Gordon & Healy. Note: Application is mutually exclusive with renewal application of KVBC Las Vegas. BPCT-830901KK.

Paradise (Ch. 39)—New, Goldhill Bcstg. Inc., 400 Minnesota St., Las Vegas 89107. Phone: 702-870-3739. 5000-kw max. visual, 500-kw max. aural. Antenna: 1161-ft. above av. terrain, 121-ft. above ground, 3441-ft. above sea level, lat. 36° 00' 27", long. 115° 00' 24". Transmitter: Hwy. 146, 1.9-mi. S. of Lake Mead Dr., within McCullough Range, near Henderson. Ownership: Lee A. Winston, pres.; James Porter, v.p.-treas.; Lee D. Andrews, secy., 100%. Andrews has interest in permittee of Ch. 36 Charleston, SC & applications for Ch. 54 Avalon, CA; Ch. 50 Denver, CO; Ch. 32 Kansas City, MO. Winston has interest in KRLR(TV) Las Vegas, NV. Represented (legal): McCarthy, Roeder, Durette & Davenport. Represented (engineering): Larkin & Assoc. BPCT-860530KZ.

Paradise (Ch. 39)—New, Nevada Bcstg. Group, 7520 Silver Leaf Way, Las Vegas 89117. Phone: 702-871-8171. 5000-kw max. visual, 1000-kw max. aural. Antenna: 1519-ft. above av. terrain, 107-ft. above ground, 4112-ft. above sea level, lat. 35° 56' 50", long. 115° 03' 01". Transmitter: Arden site, Black Mountain, 7.2-mi. SW of Henderson. Ownership: Sonia Y. Maxwell, gen. partner, 20%; remainder undisclosed. Represented (engineering): Newport FM Engineering Inc. BPCT-860530KX.

Paradise (Ch. 39)—New, Nevada 39 Inc., c/o Elbert Durden, 620 Carpenter Dr., Las Vegas 89107. Phone: 702-870-3259. 1445-kw max. visual, 145-kw max. aural. Antenna: 1172-ft. above av. terrain, 127-ft. above ground, 3452-ft. above sea level, lat. 36° 00' 29", long. 115° 00' 20". Transmitter: KILA(FM) transmitter site, atop Black Mountain, near Henderson. Ownership: Elbert Durden, pres.-treas., 60%; Joel I. Ferguson, 35%; Thomas B. Jones, 5%. Jones has interest in applicant for Ch. 32 Kansas City, MO. Represented (legal): Bechtel & Cole. Represented (engineering): Smith & Powstenko. BPCT-860529KG.

Paradise (Ch. 39)—New, Pollack Bcstg. Co., 509 S. Walnut St., Osceola, AR 72370. Phone: 501-563-2641. 2000-kw max. visual, 200-kw max. aural. Antenna: 2276-ft. above av. terrain, 135-ft. above ground, 3472-ft. above sea level, lat. 36° 00' 30", long. 115° 00' 20". Transmitter: Black Mountain, S. of Henderson. Ownership: Sydney Pollack, pres., 12.5%; William H. Pollack, exec. v.p.-secy., Robert Pollack, David Pollack, v.p.s., 25% each; Marilyn Pollack, treas., 12.5%. PBC is licensee of KOSE(AM) & KWLN-FM Osceola, AR. S. & M. Pollack own licensee of WDXR(AM) Paducah, KY. Represented (engineering): Sisk Engineering Inc. BPCT-860403KE.

Paradise (Ch. 39)—New, Wynn Communications Inc., c/o Irving Gastfreund, Finley, Kumble, Wagner, Heine, Underberg, Manley & Casey, 1120 Connecticut Ave. NW, Washington, DC 20036. Phone: 202-857-4620. 5000-kw max. visual, 500-kw max. aural. Antenna: 1532-ft. above av. terrain, 470-ft. above ground, 3807-ft. above sea level, lat. 36° 00' 30", long. 115° 00' 20". Transmitter: Black Mountain, 1.8-mi. SW of Henderson. Ownership: Elaine P. Wynn, pres.-secy.-treas.; Stephen A. Wynn, 100%. S. Wynn has interest in cable television system in Atlanta, GA. Represented (legal): Finley, Kumble, Wagner, Heine, Underberg, Manley & Casey. Represented (engineering): Richard L. Vega & Assoc. Inc. BPCT-860530KS.

Reno (Ch. 11)—New, Nevada Television Corp., 315 Colorado Blvd., Reno 89509. 177-kw max. visual, 17.7-kw max. aural. Antenna: 2809-ft. above av. terrain, 208-ft. above ground, 8408-ft. above sea level, lat. 39° 35' 25", long. 119° 55' 40". Transmitter: Peavine Peak, 8.5-mi. NW of Reno. Ownership: Luther Mack, pres., 40%; Ann Bersi, v.p. & Jane Manning, secy.-treas., 30% each. Represented (legal): Dow, Lohnes & Albertson. Represented (engineering): Cohen & Dippell. BPCT-850509KU; Doc. 85-293; FCC 87D-30. Initial Decision of Administrative Law Judge Joseph Chachkin 8-17-87 proposed grant.

Reno (Ch. 11)—New, Reno Community Bcstg. Co., A Nevada Ltd. Partnership, Box 20158, 1650 Meadow Wood Lane, Reno, NV 89515. Phone: 702-827-7300. 220-kw max. visual, 22-kw max. aural. Antenna: 2458-ft. above av. terrain, 138-ft. above ground, 9720-ft. above sea level, lat. 39° 19' 07", long. 119° 40' 08". Transmitter: Atop Ophir Hill, near Virginia City. Ownership: Valerie R. Glenn & Jessica Ordonez, gen. partners, 10% each; Austin P. Walsh & Richard P. Kale, ltd. partners, 12.5% each; Valerie R. Glenn, Phil Rose & Tom

McKinley, ltd. partners, 10% each; John J. Glenn, Cynthia L. Kelley, Richard Morrissey & Jon Bengston & Tom Draper, ltd. partners, 5% each. Kale has interest in application for new FM in San Diego, CA. Represented (legal): Peter A. Casciato, P.C. Represented (engineering): Charles I. Gallagher. BPCT-850509KS; Doc. 85-293; FCC 87D-30; Initial Decision of Administrative Law Judge Joseph Chachkin 8-17-87 proposed denial.

Reno (Ch. 11)—New, Reno-Eleven Telecasters, c/o David Ward, 3105 W. Plumb Lane, Reno 89509. Phone: 702-323-6404. 188.36-kw max. visual, 18.836-kw max. aural. Antenna: 2656-ft. above av. terrain, 228-ft. above ground, 8318-ft. above sea level, lat. 39° 35' 06", long. 119° 55' 48". Transmitter: Peavine Peak, Verdi Twp. Ownership: David P. Ward, Deborah McGuire & Robert M. Still, gen. partners, 33.33% each. Represented (legal): Fly, Shuebruk, Gaguine, Boros & Braun. Represented (engineering): Communications Consultants. BPCT-850509KH; Doc. 85-293; FCC 87D-30. Initial Decision of Administrative Law Judge Joseph Chachkin 8-17-87 proposed denial.

Reno (Ch. 11)—New, Reno Minority Bcstg. Corp., 1637 Berkeley St., Santa Monica, CA 90404. Phone: 213-621-7621. 219-kw max. visual, 21.9-kw max. aural. Antenna: 2463-ft. above av. terrain, 143-ft. above ground, 7925-ft. above sea level, lat. 39° 19' 07", long. 119° 40' 08". Transmitter: Atop Ophir Hill, 1.2-mi. NW of Virginia City. Ownership: Roland A. Ulloa, chmn., 75%; Gus Nunez, pres., 15%; Jan Ululani Allianic, v.p., 5%; Stephen Sepulveda, 5%. Represented (legal): Paul, Hastings, Janofsky & Walker. Represented (engineering): Silliman & Silliman. BPCT-850509KJ; Doc. 85-293; FCC 87-D. Initial Decision of Administrative Law Judge Joseph Chachkin 8-17-87 proposed denial.

Reno (Ch. 11)—New, Washoe Shoshone Bcstg. Ltd. Partnership, c/o Edward Kump, Wilkison, Barker, Knauer & Quinn, 1735 New York Ave. NW, 6th Floor, Washington, DC 20006. 177-kw max. visual, 20-kw max. aural. Antenna: 2720-ft. above av. terrain, 181-ft. above ground, 8401-ft. above sea level, lat. 39° 35' 15", long. 119° 55' 52". Transmitter: Approx. 8-mi. NW of Reno on Peavine Peak. Ownership: Minnie O. Foulk & Renee Ridley Biselli, gen. partners, 5% each; ltd. partners to be named. Represented (engineering): Charles J. Thompson. BPCT-850328KE; Doc. 85-293; FCC 87D-30. Initial Decision of Administrative Law Judge Joseph Chachkin 8-17-87 proposed denial.

New Jersey

Atlantic City (Ch. 62)—New, Garden State Communications, 400 W. Hortter St., Suite 503, Philadelphia, PA 19119. Phone: 215-848-9471. 5000-kw max. visual, 500-kw max. aural. Antenna: 466-ft. above av. terrain, 475-ft. above ground, 482-ft. above sea level, lat. 39° 22' 20.8", long. 74° 25' 47". Transmitter: 655 Absecon Blvd., Atlantic City. Ownership: Gloria Penn Easton, gen. partner, 51%; Dr. Helen O. Dickens, Lowell Mann, Harry Rivkin, Dr. Robert J. Rutman, ltd. partners, 10% each. Represented (legal): Baker & Hostetler. Represented (engineering): A. D. Ring & Assoc., P.C. BPCT-860410KM.

Burlington (Ch. 48)—New, Adelphi Bcstg. Corp., 181 Christopher St., New York, NY 10014. Phone: 201-592-0137. 2340-kw max. visual, 234-kw max. aural. Antenna: 1104-ft. above av. terrain, 1079-ft. above ground, 1332-ft. above sea level, lat. 40° 02' 36", long. 75° 14' 33". Transmitter: Umbria St. near Domino Lane, Philadelphia. Ownership: Nancy Ginzel, pres., 17.5%; Beverly Harper, v.p. & Barbara Anderson, secy.-treas., 6.25% each; Andrea J. Cetera & Peggy Filis-Burkhardt, 30% each; Robin Reibel, 10%. Represented (legal): Fly, Shuebruk, Gaguine, Boros & Braun. Represented (engineering): Moffet, Larson & Johnson. BPCT-840104KO; 84-449. Initial Decision of Administrative Law Judge Joseph Chachkin 2-5-86 proposed denial. Review Board 8-1-86 proposed denial. FCC Decision 2-2-87 proposed denial.

Burlington (Ch. 48)—New, Brunson Communications Inc., 2018 Dennison St., Baltimore, MD 21216. Phone: 301-566-9200. 2340-kw max. visual, 234-kw max. aural. Antenna: 1100-ft. above av. terrain, 1079-ft. above ground, 1332-ft. above sea level, lat. 40° 02' 35.5", long. 75° 14' 32.5". Transmitter: Umbria St. near Domino Lane, Roxborough. Ownership: Dorothy E. Brunson, pres., 100%; Clyde Porter & Marshall H. Strickland, v.p.s.; Naomi Porter, secy.-treas. Applicant owns Brunson Bcstg. Co. of MD Inc., licensee of WEBB(AM), Baltimore, MD & Brunson Bcstg. Co. of GA Inc., licensee of WIGO(AM), Atlanta, GA. Represented (engineering): Warren Only Assoc. BPCT-840104KL; Doc. 84-445. Initial Decision of Administrative Law Judge Joseph Chachkin 2-5-86 proposed grant. Review Board 8-1-86 proposed grant. FCC Decision 2-20-87 proposed grant.

Burlington (Ch. 48)—New, Burlington 48 Inc., Box 4800, Baltimore, MD 21211. Phone: 301-462-4500. 5000-kw max. visual, 500-kw max. aural. Antenna: 1079-ft. above av. terrain, 1054-ft. above ground, 1296-ft. above sea level, lat. 40° 02' 21", long. 75° 14' 13". Transmitter: WGBS-TV facility, 1050-ft. N. of Paoli Ave. & Umbria St, Philadelphia. Ownership: Julian S. Smith, 17%; Frederick M. Himes, Robert L. Simmons, J. Duncan Smith & Stanley Resnick, 8.5% each; Chesapeake Television Inc., 1%; John L. Harrison & James R. Smith, 24% each. For CTI ownership & other interests, see WBFF(TV), Baltimore. Himes, Simmons, Resnick, Julian S. & J. Duncan Smith have interest in Bay Television Inc., permittee of WTTA Ch. 38, St. Petersburg, FL; Channel 63 Inc., permittee of WIIB Ch. 63, Bloomington, IN & Omaha Telecasters Inc., applicant for Ch. 54, Omaha, NE. Represented (legal): Fisher, Wayland, Cooper & Leader. Represented (engineering): Carl T. Jones Corp. BPCT-840104KM; Doc. 84-452. Initial Decision 2-5-86 proposed denial. Review Board 8-1-86 proposed denial. FCC Decision 2-20-87 proposed denial.

Burlington (Ch. 48)—New, Signal Ministries Inc., Box 1400, Burlington, NJ 08016. Correspondence: David Kelton, WPCB-TV, Rte. 48, Signal Hill Dr., Wall, PA 15148. Phones: 215-483-0850; 412-824-3930. 2140-kw max. visual, 237.7-kw max. aural. Antenna: 1104-ft. above av. terrain, 1055-ft. above ground, 1356-ft. above sea level, lat. 40° 02' 35.5", long. 75° 14' 32.5". Transmitter: Umbria St. near Domino Lane, Philadelphia. Ownership: Non-profit, non-stock corp. R. Russell Bixler, pres.; David F. Kelton, exec. v.p.; Abraham Fenton & Dorothy Harris, v.p.s.; Oleen Eagle, secy. Bixler, Kelton & Eagle have interest in licensee of WPCB-TV, Greensburg & WKBS-TV, Altoona, PA. Represented (legal): Gammon & Grange.

TV Applications—New Jersey

Represented (engineering): Dean Sargent. BPCT-840103KI; Doc. 84-450. Initial Decision 2-5-86 proposed denial. Review Board 8-1-86 proposed denial. FCC Decision 2-20-87 proposed denial.

Newton (Ch. 63)—New, Family Stations Inc., 290 Hegenberger Rd., Oakland, CA 94621. Phone: 415-568-6200. 5000-kw max. visual, 500-kw max. aural. Antenna: 2193-ft. above av. terrain, 1540-ft. above ground, 2982-ft. above sea level, lat. 41° 11' 32", long. 74° 45' 16". Transmitter: Mattison Rd., Newton. Ownership: Non-profit corp. Harold Camping, pres.; Scott L. Smith, v.p.-asst. secy.; Richard Van Dyk, secy.-treas. FSI is applicant for Ch. 66 ETV, West Milford, NJ, licensee, permittee of & applicant for radio stations. Smith has interest in licensee & permittees of radio stations & application for LPTV. Represented (legal): Dow, Lohnes & Albertson. Represented (engineering): Robert A. Jones. BPCT-850828KL. Initial Decision of Administrative Law Judge John M. Frysiak 8-10-87 proposed denial.

Newton (Ch. 63)—New, Mountain Bcstg. Corp., 957 Preakness Ave., Wayne 07470. Phone: 201-956-0158. 5000-kw max. visual, 500-kw max. aural. Antenna: 921-ft. above av. terrain, 173-ft. above ground, 1723-ft. above sea level, lat. 41° 18' 15", long. 74° 40' 27". Transmitter: ATT relay site, Patinny Mountain at State Rte. 23, Colesville Twp. Ownership: Sun Young Joo, chmn., 50%; Sun Hoo Joo, v.p., 25%; Chang II Kim, secy., 25%. Represented (legal): Fleischman & Walsh. Represented (engineering): Moffet, Larson & Johnson. BPCT-850828LA.; Doc. 85-399; FCC 87D-29. Initial Decision of Administrative Law Judge John M. Frysiak 8-10-87 proposed grant.

Newton (Ch. 63)—New, Newton Bcstg. Co. Ltd., 1019 Fanny St., Elizabeth 07201. 5000-kw max. visual, 500-kw max. aural. Antenna: 890-ft. above av. terrain, 141-ft. above ground, 1691-ft. above sea level, lat. 41° 18' 15", long. 74° 40' 27". Transmitter: 7-mi. NW of Sussex. Ownership: Jose G. Morales Jr., gen. partner, 30%; remainder undisclosed. Represented (engineering): du Treil-Rackley. BPCT-850828KY. Initial Decision of Administrative Law Judge John M. Frysiak 8-10-87 proposed denial.

Newton (Ch. 63)—New, Newton Television Inc., 3245 Lamar Circle, Smyrna, GA 30080. 5000-kw max. visual, 500-kw max. aural. Antenna: 1722-ft. above av. terrain, 974-ft. above ground, 2524-ft. above sea level, lat. 41° 18' 15", long. 74° 40' 27". Transmitter: AT&T relay site, 2.3-mi. NW of Colesville. Ownership: Herlinda Thompson, pres.; John Harper, secy.-treas.; Edward C. Bowlds, 73.33%; Sam J. Walters, 18.67%; Charles Decker, 8%. For Bowlds other interests, see WMPV-TV, Mobile, AL. Thompson has interest in application for new FM. Walters has interest in application for Ch. 32 Kansas City, MO. Represented (legal): Seymour M. Chase. Represented (engineering): Smith & Powstenko. BPCT-850828KK. Initial Decision of Administrative Law Judge John M. Frysiak 8-10-87 proposed denial.

Newton (Ch. 63)—New, Newton Television Ltd., 624 Cedarwood Dr., Antioch, TN 37013. Phone: 615-834-6877. 5000-kw max. visual, 500-kw max. aural. Antenna: 1456-ft. above av. terrain, 974-ft. above ground, 2302-ft. above sea level, lat. 41° 08' 37", long. 74° 32' 21". Transmitter: WSUS(FM) transmitter site on Hamburg Mountain, Rudeville. Ownership: Allen E. Williams, gen. partner, Cason Dickinson, Ann Eaden & Joyce M. Goff, ltd. partners, 25% each. Represented (legal): Watson & Emert. Represented (engineering): Magnuson & Assoc. Inc. BPCT-850827KJ. Initial Decision of Administrative Law Judge John M. Frysiak 8-10-87 proposed denial.

Newton (Ch. 63)—New, Press Bcstg. Co., Press Plaza, 605 Mattison, Asbury Park 07712. Phone: 201-774-7000. 3076-kw max. visual, 307-kw max. aural. Antenna: 1103-ft. above av. terrain, 596-ft. above ground, 1924-ft. above sea level, lat. 41° 08' 37", long. 74° 32' 21". Transmitter: WSUS-FM transmitter site, atop Hamburg Mountain, NE of Sand Point Rd., Hardistown. Ownership: Asbury Park Press Inc., 100%. APP ownership: Jules L. Plangere, chmn., Donald Lass, pres., 50% each; Robert E. Murphy, Jules L. Plangere III, v.p.s.; Charles W. Ritscher, secy. Applicant is licensee of WJLK-AM-FM Asbury Park, NJ; applicant for LPTVs. APP owns WMOD(TV) Melbourne-Orlando, FL. Represented (legal): Dow, Lohnes & Albertson. Represented (engineering): John T. Wilner. BPCT-850828KV. Initial Decision of Administrative Law Judge John M. Frysiak 8-10-87 proposed denial.

Newton (Ch. 63)—New, Vanguard Bcstg., Box 15, Reendell 07839. Phone: 201-383-5668. 5000-kw max. visual, 1000-kw max. aural. Antenna: 894-ft. above av. terrain, 145-ft. above ground, 1695-ft. above sea level, lat. 41° 18' 15", long. 74° 40' 27". Transmitter: 7-mi. NW of Sussex. Ownership: Catherine M. & Karen D. Fletcher, gen. partners, 4.9% each; Marvin J. Strauzer, Michael E. Levine, ltd. partners, 4.9% each; remainder unassigned. Strauzer & Levine own WNNJ(AM) & WJLK-FM, Newton, NJ. Represented (legal): F. Joseph Brinig. Represented (engineering): Stephen Van Wagoner. BPCT-850828KU. Initial Decision of Administrative Law Judge John M. Frysiak 8-10-87 proposed denial.

† **West Milford (Ch. 66 ETV)**—New, Family Stations Inc., 290 Hegenberger Rd., Oakland, CA 94621. Phone: 415-568-6200. 5000-kw max. visual, 500-kw max. aural. Antenna: 2000-ft. above av. terrain, 1481-ft. above ground, 2585-ft. above sea level, lat. 41° 05' 19", long. 74° 14' 08". Transmitter: 1.5-mi. SSE of Ringwood. Ownership: Non-profit corp. Harold Camping, pres.; Scott L. Smith, v.p.-asst. secy.; Richard Van Dyk, secy.-treas. FSI is also applicant for Ch. 63, Newton, NJ. Represented (legal): Fletcher, Heald & Hildreth. Represented (engineering): Robert A. Jones Consulting Engineers. BPET-860212KJ.

Texas

Alpine (Ch. 12)—New, Airwave Media Ltd., Box 1362, Islamorada, FL 33036. 10-kw max. visual, 1-kw max. aural. Antenna: 444-ft. above av. terrain, 50-ft. above ground, 5404-ft. above sea level, lat. 30° 22' 51", long. 103° 47' 02". Transmitter: 3.1-mi. W of Alpine. Ownership: Philip A. Campolo, 100%. Campolo is applicant for Ch. 64 Destin, FL; Ch. 62 Hammond, LA; Ch. 35 Tupelo, MS; Ch. 4 Manteo, NC; Ch. 31 Elk City, OK. BPCT-870331PX.

A-1298

Arlington (Ch. 68)—New, Arlington 68 TV Inc., 204 W. Central Ave., Fort Worth 76106. Phone: 817-625-5581. 5000-kw max. visual, 500-kw max. aural. Antenna: 1436-ft. above av. terrain, 1241-ft. above ground, 2061-ft. above sea level, lat. 32° 35' 22", long. 96° 58' 10". Transmitter: Belt Line Rd., Cedar Hill. Ownership: Jo Ann S. Reyes, pres.; C. Tim Villasana & Harry Reeve, 50% each. Represented (engineering): E. Harold Munn Jr. & Assoc. BPCT-850418KZ.

Arlington (Ch. 68)—New, Briscoe Bcstg. Ltd., 2016 Evans Ave., Box 2607, Fort Worth 76113. Phone: 817-926-2591. 3000-kw max. visual, 300-kw max. aural. Antenna: 1440-ft. above av. terrain, 1245-ft. above ground, 2065-ft. above sea level, lat. 32° 35' 22", long. 96° 58' 10". Transmitter: Approx. 1.5-mi. W of Hwy. 67 on Belt Line Rd., Cedar Hill. Ownership: Briscoe Bcstg. Inc., gen. partner, 51%; Leonard E. & Edward Briscoe, ltd. partners, 24.5% each. Leonard Briscoe has interest in permittees & applications for LPTVs. Represented (legal): Clarence V. McKee. Represented (engineering): Mullaney Engineering Inc. BPCT-850422KH.

Arlington (Ch. 68)—New, Channel 68 North Texas Television Ltd. Partnership, 13124 Rosser Rd., Dallas 75244. Phone: 214-243-0438. 5000-kw max. visual, 500-kw max. aural. Antenna: 1999-ft. above av. terrain, 1961-ft. above ground, 2921-ft. above sea level, lat. 32° 34' 05", long. 97° 36' 40". Transmitter: 2-mi. N of Cresson on Hwy. 377. Ownership: North Texas Television Inc., gen. partner; Mark Stabler, ltd. partner, 9.5%; remainder undisclosed. NTTI ownership: Gloria Castro, pres.-secy., 100%. Stabler has interest in application for Ch. 51 Tolleson, AZ. Represented (engineering): Hatfield & Dawson. BPCT-850422KI.

Arlington (Ch. 68)—New, Charisma Bcstg. Corp., 3200 W. Davis St., Dallas 75211. Phone: 214-339-6575. 5000-kw max. visual, 500-kw max. aural. Antenna: 1438-ft. above av. terrain, 1243-ft. above ground, 2063-ft. above sea level, lat. 32° 35' 22", long. 96° 58' 10". Transmitter: Approx. 1.25-mi. W of Hwy. 67 on Belt Line Rd., Cedar Hill. Ownership: Non-profit corp. Walter V. Grant Jr., pres.-treas.; Fern Powell Grant, v.p.-secy. Represented (engineering): R. L. Hoover. BPCT-850207KG.

Arlington (Ch. 68)—New, Johnson Television Ltd., c/o Charles B. Johnson, 7203 Robin Rd., Dallas 75209. Phone: 214-358-5603. 5000-kw max. visual, 500-kw max. aural. Antenna: 1445-ft. above av. terrain, 1250-ft. above ground, 2070-ft. above sea level, lat. 32° 35' 22", long. 96° 58' 10". Transmitter: 1.25-mi. W of Hwy. 67 on Belt Line Rd., Cedar Hill. Ownership: Charles B. Johnson, gen. partner, Daniel B. Hayslett & George R. Harder, ltd. partners, 33.33% each. Hayslett has interest in application for new FM in Dallas, TX. Represented (legal): Southmayd, Powell & Taylor; Represented (engineering): Lechman & Johnson. BPCT-850422KG.

Arlington (Ch. 68)—New, Rosario Leal, 1422 N. Grand, Covina, CA 91742. Phone: 818-332-5950. 5000-kw max. visual, 500-kw max. aural. Antenna: 1614-ft. above av. terrain, 1425-ft. above ground, 2239-ft. above sea level, lat. 32° 35' 07", long. 96° 58' 06". Transmitter: 0.3-mi. S of Belt Line Rd., Cedar Hill. Ownership: Rosario Leal, 100%. Represented (legal): Arter & Hadden. Represented (engineering): Compucon Inc. BPCT-850422KP.

Arlington (Ch. 68)—New, The LouRay Corp., 2200 Hemphill, Fort Worth 76110. 5000-kw max. visual, 500-kw max. aural. Antenna: 1381-ft. above av. terrain, 1186-ft. above ground, 2006-ft. above sea level, lat. 32° 35' 22", long. 96° 58' 10". Transmitter: Belt Line Rd., 0.83-mi. W of Cedar Hill. Ownership: Louis Zapata, pres.; Dionne Ann Bagsby, v.p., Quincy R. Binion, secy.-treas. & Warren W. Binion, 20% each; Warren S. Binion, 14%; Gary S. Smithwick, 6%. Represented (legal): Keith & Smithwick. Represented (engineering): Bromo Communications. BPCT-850422KM.

Arlington (Ch. 68)—New, Native American Bcstg. Co., 106 Skyline Dr., Plano 75074. Phone: 214-424-6340. 5000-kw max. visual, 500-kw max. aural. Antenna: 1703-ft. above av. terrain, 1491-ft. above ground, 2324-ft. above sea level, lat. 32° 35' 20", long. 96° 58' 11". Transmitter: 1.5-mi. W of Belt Line Rd. & Hwy. 67, Cedar Hill. Ownership: Sandra Carol Blevins, gen. partner, 20%; Crystal M. Hilliard, ltd. partner, 80%. Represented (legal): Haley, Bader & Potts. Represented (engineering): C. P. Crossno & Assoc. BPCT-850422KU.

Arlington (Ch. 68)—New, Southwest Communications Ltd., 1473 Bar Harbor Dr., Dallas 75234. Phone: 214-375-9800. 5000-kw max. visual, 500-kw max. aural. Antenna: 1375-ft. above av. terrain, 1180-ft. above ground, 2000-ft. above sea level, lat. 32° 35' 22", long. 96° 58' 10". Transmitter: Belt Line Rd., 0.8-mi. W of Cedar Hill Rd., Cedar Hill. Ownership: Paula A. Wiley, gen. partner, 10%; David H. Wagner, ltd. partner, 90%. Wagner has interest in licensee of WJZY(TV), Belmont, NC; permittee of Ch. 36, Charleston, SC; applications for Ch. 54, Avalon, CA & Ch. 50, Denver, CO. Represented (legal): Reddy, Begley & Martin. Represented (engineering): Cohen & Dippell. BPCT-850419KO.

Arlington (Ch. 68)—New, Sammy A. Thornton, 1007 Wind Ridge Circle, Duncanville 75137. Phone: 214-296-5976. 5000-kw max. visual, 500-kw max. aural. Antenna: 696-ft. above av. terrain, 535-ft. above ground, 1345-ft. above sea level, lat. 32° 32' 44", long. 96° 57' 57". Transmitter: KESS(FM) transmitter site, near Cedar Hill. Ownership: Sammy A. Thornton, 100%. Represented (engineering): Peter V. Gureckis & Assoc. BPCT-850422KR.

Arlington (Ch. 68)—New, United Bcst. Group Ltd., 400 S. Zang Blvd., Suite 1313, Dallas 75208. Phone: 214-941-6101. 5000-kw max. visual, 500-kw max. aural. Antenna: 1180-ft. above av. terrain, 960-ft. above ground, 1800-ft. above sea level, lat. 32° 35' 24", long. 96° 58' 21". Transmitter: Belt Line Rd., 1.5-mi. W of Hwy. 67, Cedar Hill. Ownership: Dr. O. K. Kyun Kim, gen. partner & Joey Kang, ltd. partner, 25% each; David K. Line, ltd. partner, 31%; Been Fu Lee, ltd. partner, 19%. Represented (legal): Hardy & Popham. Represented (engineering): du Treil-Rackley. BPCT-850419KE.

TV & Cable Factbook No. 56

Austin (Ch. 54)—New, ATV Assoc. Inc., 5555 N. Lamar, Suite L-109, Austin, TX 78751. Phone: 512-458-6757. 1200-kw max. visual, 120-kw max. aural. Antenna: 1306-ft. above av. terrain, 1194-ft. above ground, 2024-ft. above sea level, lat. 30° 19' 26", long. 97° 47' 58". Transmitter: 1-mi. NNW of Mount Larson. Ownership: Carren Silva Daigle, pres., 47.66%; Frances Pico, secy., 33.33%; Diana Garza Louis, 19%. Daigle has interest in applications for LPTV stations. Represented (legal): Thomas L. Root. BPCT-840711KL. Initial Decision of Administrative Law Judge Joseph Chachkin 6-30-86 proposed denial. Review Board 3-26-87 proposed denial.

Austin (Ch. 54)—New, Balcones Bcstg. Ltd., 1702 Fawn Dr., Austin, TX 78741. Phone: 512-335-6111. 5000-kw max. visual, 1000-kw max. aural. Antenna: 807-ft. above av. terrain, 800-ft. above ground, 1538-ft. above sea level, lat. 30° 19' 10", long. 97° 48' 06". Transmitter: 1219 W. Sixth St., Austin. Ownership: Balcones Bcstg. Co., gen. partner, 20%; Billy B. Goldberg, ltd. partner, 34%; Channel 54 Ltd., ltd. partner, 46%. BBC ownership: Ronnel Hector Oliveira, chmn.-pres., Edna Isabella Ramon, v.p.-secy.-treas., 40% each; Edilia Paz Goldberg, 20%. C54L ownership: Berl L. Handcox, gen. partner, 4%; Ruby L. Handcox, Noemi Correa, gen. partners, 3% each; H. C. Carter, ltd. partner, 30%; The BSJ Partnership & Tobin Armstrong, ltd. partners, 10% each; 5 other ltd. partners, each with 5%; remainder unassigned. TBSJP ownership: Bruce E. Barshop, Jamie L. Barshop & Steven L. Barshop, 33.33% each. Goldberg & Ramon have interest in application for new FM in Luling, TX. Goldberg has interest in SouthWest Multimedia, see Group Ownership of TV Stations. Represented (legal): Wilner & Scheiner. Represented (engineering): Andrus & Assoc. BPCT-840711KJ; Doc. 84-925. Initial Decision of Administrative Law Judge Joseph Chachkin 6-30-86 proposed grant, conditional upon Goldberg divesting all interests in KVQD(TV) & KPEJ(TV). Review Board 3-26-87 proposed grant.

Austin (Ch. 54)—New, Capital City Community Interests Inc., Box 7345, Austin 78713. Phone: 512-835-5705. 5000-kw max. visual, 500-kw max. aural. Antenna: 405-ft. above av. terrain, 349-ft. above ground, 1149-ft. above sea level, lat. 30° 23' 40", long. 97° 45' 18". Transmitter: Approx. 8.7-mi. NW of Austin, N of Hwy. 360 & W of Hwy. 183. Ownership: Allendale Baptist Church, 100%. David Ferguson, pres.; Pike Powers, v.p.; Donald L. Totusek, secy.; J. Herschel Kelley, treas. ABC principals: Harold E. O'Chester, pastor; Ron Baker, pres.; Roy Hogan, v.p.; Billy Muensch, secy. BPCT-840522KG. Initial Decision of Administrative Law Judge Joseph Chachkin 6-30-86 proposed denial. Review Board 3-26-87 proposed denial.

Austin (Ch. 54)—New, DB Bcstg. Inc., 1761 Rue Crozat, Baton Rouge, LA 70810. 1800-kw max. visual, 180-kw max. aural. Antenna: 1194-ft. above av. terrain, 1141-ft. above ground, 1931-ft. above sea level, lat. 30° 02' 42", long. 97° 52' 50". Transmitter: 3-mi. SW of Buda (KEYI-FM antenna site). Ownership: Deborah H. Buggs, pres.; Glenn L. Bell, v.p., Robert M. Martinez & Joseph A. Young, 33.33% each. Bell has interest in applications for new FM stations in Emporia & Great Bend, KS. Represented (legal): Arter & Hadden. Represented (engineering): Glenn L. Bell. BPCT-840711KN. Initial Decision of Administrative Law Judge Joseph Chachkin 6-30-86 proposed denial. Review Board 3-26-87 proposed denial.

Austin (Ch. 54)—New, Television 54 Corp., 7504 Ladybug St., Austin, TX 78744. Phone: 512-443-7262. 5000-kw max. visual, 500-kw max. aural. Antenna: 1715-ft. above av. terrain, 1472-ft. above ground, 2812-ft. above sea level, lat. 30° 05' 04", long. 98° 05' 04". Transmitter: 6.25-mi. N of Wimberly. Ownership: International Broadcast Consultants Inc., 100%; Margaret George, pres. IBCI ownership: Robert H. Ruark, 55%; Dana B. Ruark, 17.5%; John D. Schuyler, 10%; Bruce F. Craig A. & Rose A. Ruark, 5% each; Pamela J. Ruark, 2.5%. IBC has interest in permittees & applications for TV translator & LPTV stations; permittee for new FM in Camden, ME & applicant for new AM in Gardnersville, NV. John Schuyler has interest in licensee of KQIQ & KQYZ-FM, Lemoore, CA. Represented (engineering): Robert H. Ruark. BPCT-840710KF. Initial Decision of Administrative Law Judge Joseph Chachkin 6-30-86 proposed denial. Review Board 3-26-87 proposed denial.

Blanco (Ch. 52)—New, Blanco Communications Ltd., Box 413, Blanco 78606. Phone: 512-833-4158. 3350-kw max. visual, 335-kw max. aural. Antenna: 883-ft. above av. terrain, 775-ft. above ground, 2082-ft. above sea level, lat. 30° 00' 27", long. 98° 18' 12". Transmitter: 1.35-mi. SE of intersection of Rte. 32 & Comal-Blanco County border, 6-mi. E of Twin Sisters. Ownership: Marcia Gracia Romero, gen. partner, 15%; Benjamin Franklin Pitman, ltd. partner, 43%; Sidney Paul Dubose, ltd. partner, 42%. Represented (legal): Gammon & Grange. Represented (engineering): Sellmeyer & Kramer. BPCT-850320LC; Doc. 85-269; FCC 87R-45. Initial Decision of Administrative Law Judge Walter C. Miller 10-6-86 proposed denial. Review Board 8-28-87 proposed denial.

Blanco (Ch. 52)—New, Opal Chadwell, Rte. 3, Box 853, Wimberley 78676. Phone: 512-833-4886. 2500-kw max. visual, 250-kw max. aural. Antenna: 1396-ft. above av. terrain, 1276-ft. above ground, 2631-ft. above sea level, lat. 29° 59' 06", long. 98° 22' 23". Transmitter: 2-mi. E of U.S. 281, 1-mi. S of Little Blanco River. Ownership: Opal Chadwell, 100%. Chadwell has interest in applications for LPTV stations in Johnson City, TX & Blanco Cablevision Inc., cable system operator. Represented (legal): Gardner, Carton & Douglas. Represented (engineering): John G. Gayer. BPCT-850103KK; Doc. 85-269; FCC 87R-45. Initial Decision of Administrative Law Judge Walter C. Miller 10-6-86 proposed grant. Review Board 8-28-87 proposed grant.

Blanco (Ch. 52)—New, Dorothy O. Schulze & Deborah Brigham, a General Partnership, 8504 Spirai Creek Rd., San Antonio 78238. Phone: 512-681-0075. 5000-kw max. visual, 500-kw max. aural. Antenna: 1635-ft. above av. terrain, 1274-ft. above ground, 2926-ft. above sea level, lat. 30° 08' 32", long. 98° 17' 01". Transmitter: Approx. 10-mi. W of Blanco on Hwy. 165, 1-mi. W of Payton. Ownership: Deborah Brigham, gen. partner, 80%; Dorothy O. Schulze, gen. partner, 20%. Represented (legal): Watson & Emert. Represented (engineering): Magnuson & Assoc. Inc. BPCT-850320KG; Doc. 85-269; FCC 87R-45. Initial Decision of Administrative Law Judge Walter C. Miller 10-6-86 proposed denial. Review Board 8-28-87 proposed denial.

Bryan (Ch. 28)—New, Central Texas Bcstg. Co. Ltd., Box 3522, Waco 76701. Phone: 817-54-2525. 5000-kw max. visual. Antenna: 1022-ft. above av. terrain, 1030-ft. above ground, 1300-ft. above sea level, lat. 30° 45' 12", long. 96° 11' 45". Transmitter: Wickson Lake Rd., 4.7-mi. ESE of Kurten. Ownership: Robert Mann, pres.-gen. partner; Mary Hyden Hunter, David Wake Mann, Allen Barclay Mann, Ltd. partners, 33% each. M. H. Hunter, D. W. Mann & A. B. Mann have interest in KXXV(TV) Waco, TX. Represented (legal): Leo I. George. Represented (engineering): John E. Dettra Jr. BPCT-870630KE.

Bryan (Ch. 28)—New, Clear Channel Communications Inc., 175 E. Houston St., San Antonio 20025-2225. Phone: 512-225-4231. 260-kw max. visual. Antenna: 156-ft. above av. terrain, 469-ft. above ground, 768-ft. above sea level, lat. 30° 39' 02", long. 96° 20' 57". Transmitter: 1240 Villa Maria Rd., Bryan. Ownership: L. Lowry Mays, pres., 33.82%; John W. Barger, senior v.p., 3.83%; B. J. McCombs, dir., 32.83%; remainder publicly held. CCC is licensee of K28AK(LPTV) College Station, TX; permittee of K22BH Corpus Christi & Ch. 17(LPTV) San Antonio, TX; licensee of WELI(AM) New Haven, CT; WHAS(AM) & WAMZ(FM) Louisville, KY; WOUE-AM-FM New Orleans, LA; KTOK(AM) & KJYO(FM) Oklahoma City, KBBJ(AM) & KMDD(FM) Tulsa, OK, KPEZ(FM) Austin; KTAM(AM) & KORA(FM) Bryan; KALO(AM) & KHYD(FM) Port Arthur; WOAI(AM) & KAJA(FM) San Antonio, TX. B. J. McCombs has interest in permittee of K02MX(LPTV) San Antonio, TX. Represented (legal): Cohn & Marks. Represented (engineering): John R. Furr. BPCT-870731KW.

Bryan (Ch. 28)—New, Silent Minority Group Inc., Box 3008, Bryan 77805. Phone: 409-846-7788. 5000-kw max. visual. Antenna: 1961-ft. above av. terrain, 1961-ft. above ground, 2266-ft. above sea level, lat. 30° 33' 58", long. 95° 59' 24". Transmitter: 3-mi. SW of junction of Rte. 30 & Rte. 90 at Roans Prairie, TX. Ownership: Rodger B. Watkins, pres., 50.2%; Sherylan Carroll, secy., 24.9%; Mary M. Hatcher, treas., 24.9%. R. Watkins owns licensees of WTAW-FM College Station, TX & KNOW(AM) Austin TX. M. Watkins is applicant for new FMs in Abilene & Madisonville, TX. Represented (legal): Kenkel, Barnard & Edmundson. Represented (engineering): Lawrence Behr Assoc. Inc. BPCT-870529KL.

Conroe (Ch. 55)—New, Conroe Bcstg., a Ltd. Partnership, 8966 N. Martindale, Detroit, MI 48206. Phone: 313-896-4045. 1500-kw max. visual, 150-kw max. aural. Antenna: 1545-ft. above av. terrain, 1528-ft. above ground, 1801-ft. above sea level, lat. 30° 12' 56", long. 95° 46' 25". Transmitter: 1.1-mi. W of Magnolia. Ownership: Roosevelt Moore, gen. partner, 20%; Shelby Gillam & Ernest G. McClellan, ltd. partners, 40% each. Gillam & McClellan have interest in WGGN-TV, Sandusky, WGGN(FM), Castalia, OH; permittee of WLLA(TV), Kalamazoo, MI & application for LPTV. Represented (legal): Fisher, Wayland, Cooper & Leader. Represented (engineering): Smith Electronics Inc. BPCT-841129KV.

Conroe (Ch. 55)—New, DLBS Inc., 1711 Timberwood Dr., Austin, TX 78741. Phone: 512-447-9137. 1075-kw max. visual, 107.5-kw max. aural. Antenna: 1538-ft. above av. terrain, 1521-ft. above ground, 1640-ft. above sea level, lat. 30° 13' 46", long. 95° 07' 30". Transmitter: 2-mi. E of Splendora. Ownership: Dr. John Schwarzwalder, pres., William T. Davis, v.p. & Donald E. LeBlanc, secy.-treas., 33.33% each. Schwarzwalder has interest in KMFA(FM) Austin, TX. Represented (engineering): William T. Davis. BPCT-840920KJ.

Conroe (Ch. 55)—New, G-A Communications Inc., 11627 Landsdowne, Houston, TX 77035. 5000-kw max. visual, 500-kw max. aural. Antenna: 1692-ft. above av. terrain, 1674-ft. above ground, 1974-ft. above sea level, lat. 30° 16' 22", long. 95° 50' 26". Transmitter: intersection of SR 1774 & Finky Rd., 5-mi. S of Plantersville, TX. Ownership: JoAnn J. Garcia, pres.-secy.-treas., 100%. Represented (legal): Donald E. Martin P.C. BPCT-841129LE.

Conroe (Ch. 55)—New, Imagists, 200 Ave. J, Conroe, TX 77301. 5000-kw max. visual, 500-kw max. aural. Antenna: 990-ft. above av. terrain, 1041-ft. above ground, 1225-ft. above sea level, lat. 30° 15' 48", long. 95° 41' 39". Transmitter: 4.25-nautical mi. NE of Hwy. 149/1774; 7.5-nautical mi. N of V15-V306S-477W airways; 3.6-nautical mi. S of V306 airway, Magnolia. Ownership: Montgomery County Media Network Inc., gen. partner, 100%; Humanity Interested Services Inc., ltd. partner. MCMN ownership: Frank Garza, pres.; Allen William Rossing, v.p. & Rhonda Salvidar, secy., 33.33% each. HIS ownership: Non-profit corp. Charles D. Johnson, exec. dir.; C. Downen Johnson, asst. exec. dir.; David L. Johnson, exec. secy.-treas. Represented (legal): James L. Oyster. Represented (engineering): Pete E. M. Warren III. BPCT-841129KF.

Conroe (Ch. 55)—New, Carmen Matias, 400 W. 43rd St., Apt. 10M, New York, NY 10036. Phone: 212-239-1908. 5000-kw max. visual, 500-kw max. aural. Antenna: 1698-ft. above av. terrain, 1601-ft. above ground, 2026-ft. above sea level, lat. 30° 29' 17", long. 95° 55' 34". Transmitter: 3.5-mi. E of Anderson. Ownership: Carmen Matias & Andrew N. Wimbish, 100% jointly. Represented (legal): Bechtel & Cole. Represented (engineering): Lechman & Johnson. BPCT-841129KK.

Conroe (Ch. 55)—New, Wood Bcstg. Co., 100 Elm St., Prairie View, TX 77446. Phone: 409-857-3404. 3160-kw max. visual, 316-kw max. aural. Antenna: 1132-ft. above av. terrain, 1119-ft. above ground, 1423-ft. above sea level, lat. 30° 13' 50", long. 95° 54' 50". Transmitter: 1.75-mi. ENE of intersection of Reids Prairie Rd. & Hwy. 362, near Whitehall. Ownership: Curtis A., Lou Lee & Gina L. Wood, gen. partners, 33.33% each. Represented (legal): Buenleza & Hill. Represented (engineering): Louis R. du Treil. BPCT-841129KW.

Crockett (Ch. 40)—New, Hefty Communications, 117 Woodland Dr., Cromwell, CT 06416. 22.4-kw max. visual, 2.24-kw max. aural. Antenna: 315-ft. above av. terrain, 276-ft. above ground, 626-ft. above sea level, lat. 31° 19' 48", long. 95° 29' 25". Transmitter: 1-mi. W of Crockett, Navarro Rd. Ownership: Steven Heft, 100%. Heft is permittee of Ch. 44 Salina, KS; applicant for Ch. 22 Tuskegee, AL; Ch. 20 Fort Scott, KS; Ch. 60 Martinsburg, WV. BPCT-870331LT.

Crockett (Ch. 40)—New, Peggy Nicholson, 4809 Coleherne Rd., Baltimore, MD 20743. Phone: 301-624-5310. 22.4-kw max. visual, 2.24-kw max. aural. Antenna: 315-ft. above av. terrain, 276-ft. above ground, 626-ft. above sea level, lat. 31° 19' 48", long. 95° 29' 25". Transmitter: 1-mi W of Crockett, Navarro Rd. Ownership: Peggy Nicholson, 100%. BPCT-870331AG.

TV Applications—Texas

Del Rio (Ch. 10)—New, Garcia Communications Ltd., 367 Macy St., San Bernardino, CA 92410. Phone: 714-889-1836. 3.5-kw max. visual, 0.35-kw max. aural. Antenna: 1263-ft. above av. terrain, 160-ft. above ground, 168-ft. above sea level, lat. 29° 25' 46", long. 100° 54' 18". Transmitter: KLKE(FM) transmitter site, Hwy. 90 W at junction of 277. Ownership: Marta G. Garcia, gen. partner, 33.3%; Edward Powley, ltd. partner, 66.6%. GCL is applicant for Ch. 3 Douglas, AZ; Ch. 7 El Centro, CA; Ch. 61 Porterville, CA; has interest in permittees of Ch. 67 Morehead, KY; KGCL(TV) Missoula, MT. BPCT-870331K7.

Eagle Pass (Ch. 16)—New, Melvin Jones, dba Joneco Bcstg., 10006 Los Palmas, Grand Prairie 75851. Phone: 214-264-3635. 1-kw max. visual, 0.1-kw max. aural. Antenna: 100-ft. above av. terrain, 200-ft. above ground, 225-ft. above sea level, lat. 28° 43' 45", long. 100° 29' 30". Transmitter: KINL(FM) transmitter site, 2-mi. E of town on Negras Rd., Eagle Pass. Ownership: Melvin Jones, 100%. Jones is applicant for Ch. 11, Sonora, TX. Represented (engineering): Berton Mowers & Assoc. BPCT-860815KF.

El Paso (Ch. 65)—New, Salcido Bcstg. Co., Box 27185, El Paso 79926. Phone: 915-532-7751. 3000-kw max. visual, 300-kw max. aural. Antenna: 2013-ft. above av. terrain, 479-ft. above ground, 4497-ft. above sea level, lat. 31° 48' 12", long. 106° 17' 15". Transmitter: Montana Ave. E of El Paso. Ownership: Jose A. Salcido Jr., 100%. Represented (engineering): Carlos Ortiz. BPCT-850723KE.

El Paso (Ch. 65)—New, UN2JC Communications (Ltd.), 6200 Valeria, El Paso 79912. Phone: 915-584-8304. 1000-kw max. visual, 100-kw max. aural. Antenna: 1454-ft. above av. terrain, 173-ft. above ground, 5907-ft. above sea level, lat. 31° 48' 55", long. 106° 29' 17". Transmitter: KCIK transmitter site, El Paso. Ownership: Sara Diaz Warren, gen. & ltd. partner, 36%; Jan A. Blomerth, Patti Payne, Peggy A. Brown & Dr. Janet Mayorga, ltd. partners, 16% each. Warren is licensee of LPTV & translator stations; permittee of LPTV & applicant for LPTVs. Represented (legal): Stuart B. Mitchell & Assoc. Represented (engineering): Pete E. M. Warren III. BPCT-850611KE.

Fredericksburg (Ch. 2)—New, Fredericksburg Bcstg. Co., 964 9th St., No. 3, Arcata, CA 95521. Phone: 707-826-7352. 6.16-kw max. visual, 0.62-kw max. aural. Antenna: 516-ft. above av. terrain, 324-ft. above ground, 2409-ft. above sea level, lat. 30° 21' 56", long. 98° 54' 57". Transmitter: Gypsum Rd., 5.5-mi. WNW of Fredericksburg city limits. Ownership: Lawrence H. Rogow, 100%. Rogow has interest in permittee of KREQ(TV) Arcata, CA; Ch. 64 Bellingham, WA; applications for Ch. 35 Lewiston, ME; Ch. 18 Jackson, MI; LPTVs & FMs. BPCT-870212KJ.

Fredericksburg (Ch. 2)—New, Fredericksburg Channel 2, 121 Interpark, Suite 503, San Antonio 78216. Phone: 512-494-6565. 100-kw max. visual, 10-kw max. aural. Antenna: 1341.86-ft. above av. terrain, 1207-ft. above ground, 2988-ft. above sea level, lat. 30° 09' 15", long. 98° 36' 54". Transmitter: Approx. 2.9-mi. SW of intersection of Rte. 1623 & Schumann Rd., Gillespie County; approx. 6.2-mi. SE of Stonewall, TX. Ownership: Bob A. Roth, gen. partner, 20%; Billy J. McCombs, ltd. partner, 80%. Roth has interest in LPTV. McComb has interest in WEL(AM) New Haven, CT; WQUE-AM-FM New Orleans, LA; WHAS(AM) & WAMS(FM) Louisville, KY; KTOK(AM) & KJYO(FM) Oklahoma City, KBBJ(AM) & KMOD(FM) Tulsa, OK; KPEZ(FM) Austin, KALO(AM) & KHYS(FM) Port Arthur, WOAI(AM) & KAJA(FM) San Antonio, TX. Represented (legal): Cohn & Marks. Represented (engineering): Sellmeyer & Kramer Inc. BPCT-870212KP.

Fredericksburg (Ch. 2)—New, Fredericksburg Community Television Inc., 802 N. Milan, Fredericksburg 78624. Phone: 512-997-6021. 100-kw max. visual, 5-kw max. aural. Antenna: 865-ft. above av. terrain, 967-ft. above ground, 2576-ft. above sea level, lat. 30° 16' 33", long. 98° 47' 26". Transmitter: 4.5-mi. E of Main St., Fredericksburg. Ownership: Non-stock corp. Richard S. Durham, pres.; Doris Marie Moore, treas.; Marie Stillman, secy. Durham has interest in permittees of KHOY(FM) Laredo & KLUX(FM) Robstown, TX. Represented (legal): Ross & Hardies. Represented (engineering): Fred L. Zellner Inc. BPCT-870212KV.

Fredericksburg (Ch. 2)—New, Frontier Southwest Bcstg. Inc., 201 Main St., Fort Worth 76102. Phone: 817-336-0777. 100-kw max. visual. Antenna: 988-ft. above av. terrain, 927-ft. above ground, 2942-ft. above sea level, lat. 30° 18' 29", long. 99° 08' 33". Transmitter: Harper Rd. & Maner Rd. Ownership: L. Clifford Davis, chmn., 5%; Sherwin M. Goldman, pres., 15%; John S. Teutsch, v.p., 15%; Mitchell Johnson, secy.-treas., 5%; Oliver S. Heard, Edward Johnson Jr. & James Kellum, 10% each; Maurice Barksdale, Leonard Briscoe, Edward Guinn, Hermelinda Reyes de Hopkins, Albert Komatsu & Michelle Ann Sanchez, 5% each. FSBI has interest in LPTVs. Oliver Heard has interest in applicant for Ch. 60 San Antonio, TX; WSCR(AM) Hamden, CT; WQUE-AM-FM New Orleans, LA; KTOK(AM) & KJYO(FM) Oklahoma City, OK; KBBJ(AM) & KMOD(FM) Tulsa, OK; KPEZ(AM) Austin, KALO(AM) & KHYS(FM) Port Arthur, WOAI(AM) & KAJA(FM) San Antonio, TX. Represented (legal): Woodluck & Epstein. Represented (engineering): Peter V. Gureckis & Assoc. BPCT-870212KN.

Fredericksburg (Ch. 2)—New, Global Information Technologies Inc., 1621 W. Sixth St., Austin 78703. Phone: 512-478-3872. 100-kw max. visual, 10-kw max. aural. Antenna: 575-ft. above av. terrain, 452-ft. above ground, 2435-ft. above sea level, lat. 30° 17' 57", long. 98° 56' 16". Transmitter: 1.3-mi. N of Hwy. 290 W, 0.93-mi. E of Loudon Rd., Fredericksburg. Ownership: Saleem Tawil, pres.-treas., Carmen T. Armistead, v.p.-secy., 50% each. Represented (legal): Cole, Raywid & Braverman. Represented (engineering): Saleem Tawil. BPCT-861219KG.

Fredericksburg (Ch. 2)—New, International Bcstg. Network, Box 73313, Houston 77273-3313. Phone: 713-376-9582. 100-kw max. visual, 10-kw max. aural. Antenna: 1500-ft. above av. terrain, 1613-ft. above ground, 3188-ft. above sea level, lat. 30° 16' 29", long. 98° 46' 25". Transmitter: 5.2-mi. E of Fredericksburg. Ownership: Non-stock, non-profit corp. Paul James Broyles, pres.; Pershing Paul Stringer, v.p.-secy.-treas.; J. C. Cantu, Charles P. Nava, William E. Oliver. IBN has interest in LPTVs. BPCT-870212KR.

Fredericksburg (Ch. 2)—New, Mountlake Productions Ltd., RD 2, Box 276, Petersburg, NY 12138. 100-kw max. visual, 1-kw max. aural. Antenna: 494-ft. above av. terrain, 435-ft. above ground, 2515-ft. above sea level, lat. 30° 06' 18", long. 99° 04' 34". Transmitter: 5-mi. N of Kerrville on Rte. 16, Fredericksburg. Ownership: Frederick Grimm, 100%. Grimm is applicant for Ch. 14 Elly, NV; Ch. 45 Grove, OK; Ch. 36 Paris, TX; Ch. 60 Arcibco, PR. BPCT-870212KQ.

Fredericksburg (Ch. 2)—New, John R. Powley, 1536 Logan Ave., Altoona, PA 16602. Phone: 814-944-8571. 100-kw max. visual, 10-kw max. aural. Antenna: 1237-ft. above av. terrain, 1042-ft. above ground, 3262-ft. above sea level, lat. 30° 21' 34", long. 99° 15' 48". Transmitter: 6-mi. N of Harper off Kramer Rd. Ownership: John R. Powley, 100%. Powley is licensee of WHGM(FM) Bellwood, PA; permittee of Ch. 62 Presque Isle, ME; WIIM-TV Iron Mountain, MI; KBSC-TV Helena, MT; KIID-TV Huron, SD; KIUI-TV Logan, UT; applicant for Ch. 25 Longmont, CO. Represented (engineering): John R. Powley. BPCT-870212KL.

Fredericksburg (Ch. 2)—New, Stonewall Bcstg. Inc., 51108 Broadway, Suite 212, San Antonio 78209. Phone: 512-828-6691. 100-kw max. visual, 10-kw max. aural. Antenna: 632-ft. above av. terrain, 453-ft. above ground, 2293-ft. above sea level, lat. 30° 09' 44", long. 98° 40' 52". Transmitter: 5.2-mi. SSW of Stonewall. Ownership: Robert N. Simmons, pres.-secy. & Marquis E. Whittington, v.p., 50% each. Simmons has interest in new FM Bowie TX. Represented (legal): Wiley, Rein & Fielding. Represented (engineering): Willoughby & Voss. BPCT-870212KU.

Fredericksburg (Ch. 2)—New, Telemundo Group Inc., 1290 Ave. of the Americas, New York, NY 10104. Phone: 212-603-5106. 100-kw max. visual, 10-kw max. aural. Antenna: 1500-ft. above av. terrain, 1613-ft. above ground, 3188-ft. above sea level, lat. 30° 16' 29", long. 98° 46' 25". Transmitter: Approx. 5.2-mi. E of Fredericksburg city limits. For ownership & other interests see Group Ownership of TV Stations. Represented (legal): Hogan & Hartson. Represented (engineering): Rubin, Bednarek & Assoc. Inc. BPCT-870212KO.

Fredericksburg (Ch. 2)—New, TexStar Communications, 8033 Forest Ash, San Antonio 78233. Phone: 512-599-4567. 100-kw max. visual, 20-kw max. aural. Antenna: 1683-ft. above av. terrain, 1683-ft. above ground, 3500-ft. above sea level, lat. 30° 20' 14", long. 98° 50' 08". Transmitter: Lower Crabapple Rd., Fredericksburg. Ownership: Lescia Guerra-Cox, 100%. Represented (legal): Baker & Hostetter. Represented (engineering): Moffet, Larson & Johnson. BPCT-870212KM.

Fredericksburg (Ch. 2)—New, Hal S. Widsten, 3006 Charter Crest, San Antonio 78230. Phone: 512-692-1056. 100-kw max. visual, 10-kw max. aural. Antenna: 1358-ft. above av. terrain, 1191-ft. above ground, 2991-ft. above sea level, lat. 30° 08' 12.5", long. 98° 35' 15". Transmitter: 3.3-mi. S of Hye Junction. Ownership: Hal S. Widsten, 100%. Widsten has interest in new FM Oro Valley, AZ. Represented (legal): Southmayd, Powell & Taylor. Represented (engineering): Lechman & Johnson Inc. BPCT-870212KT.

Greenville (Ch. 47)—New, Bill Richard Wright, 3302 Mineola St., Greenville 76401. Phone: 214-454-4153. 413.4-kw max. visual, 41.3-kw max. aural. Antenna: 1913-ft. above av. terrain, 986-ft. above ground, 1538-ft. above sea level, lat. 33° 14' 17", long. 95° 55' 27". Transmitter: KETR(FM) transmitter site, 0.72-mi. W of Hwy. 50, on Loop 178, Commerce. Ownership: Bill R. Wright, pres., 100%; Bess H. Terry, v.p.-secy.-treas.; Edgar J. Garrett, v.p. Wright owns K47AP Greenville, TX; proposes upgrade to full power station. Represented (engineering): Edward Johnson Assoc. BPCT-860218KR. Initial Decision of Administrative Law Judge John H. Conlin 11-30-84 proposed grant. Review Board 7-1-85 proposed denial. Reinstated 7-16-87.

Houston (Ch. 61)—New, Alliance Bcstg. Co. Ltd., c/o Seymour M. Chase, 4201 Connecticut Ave. NW, Washington, DC 20008. 4781-kw max. visual, 478.1-kw max. aural. Antenna: 1957-ft. above av. terrain, 1975-ft. above ground, 2049-ft. above sea level, lat. 29° 33' 48", long. 95° 30' 08". Transmitter: 1.16-mi. S of FM 2234, 1.04-mi. E of Missouri City. Ownership: Alliance Bcstg. Corp., 50%, as gen. partner, 37.59%, as ltd. partner; Naomi Andrews, 1.61%; Robert Logan Clarke Trust, 2.22%; Audrey Lawson, 1.41%; Dennis Reich, 6.5%, all ltd. partners; other ltd. partners, none with more than 0.5%. ABC ownership: JoAnn Watkins, pres., 8%; J. T. Doke, v.p., 20%; Elaine Tatar, secy.-treas., 2.5%; Charles W. Harrison & Calvin Murphy, 20% each; Joseph D. Atkinson, 15%; Isabel S. Azouzi, 14.5%. Represented (legal): Seymour M. Chase. Represented (engineering): Silliman & Silliman. BPCT-820510KM. Initial Decision of Administrative Law Judge John H. Conlin 11-30-84 proposed grant. Review Board 7-1-85 proposed denial. Richard P. Holgin Houston Family Television Ltd. Box 2424 Houston, TX 77252-2424

Houston (Ch. 61)—New, Houston Family Television Ltd., Box 2424, Houston, TX 77252-2424. 5000-kw max. visual, 500-kw max. aural. Antenna: 1960-ft. above av. terrain, 1951-ft. above ground, 2203-ft. above sea level, lat. 29° 34' 11", long. 95° 28' 15". Transmitter: 0.8-mi. S of Rte. 2234, 2.6-mi. W of Hwy. 2234, Fort Bend County, Tex. Equipment, RCA. Ownership: Richard P. Holgin, gen. partner, Alfred Garza & James H. Thornton, ltd. partners, 33.3% each. Represented (legal): McCampbell & Young. Represented (engineering): John F. X. Browne & Assoc. Inc. BPCT-820507KE. Initial Decision 11-30-84 proposed denial. Review Board 7-1-85 proposed denial.

Houston (Ch. 61)—New, SMJ Television Co., 258 S. Tradewinds Ave., Lauderdale-by-the-Sea, FL 33308. 5000-kw max. visual, 500-kw max. aural. Antenna: 1145-ft. above av. terrain, 1171-ft. above ground, 1207-ft. above sea level, lat. 29° 27' 57", long. 95° 13' 23". Transmitter: Alvin-Friendswood Rd., 3-mi. NNE of Alvin, Tex. Equipment, RCA. Ownership: Susan M. Jaramillo, 100%. Represented (legal): Wiley, Rein & Fielding. Represented (engineering): Pathfinders Ltd. BPCT-820510KK. Initial Decision 11-30-84 proposed denial. Review Board 7-1-85 proposed denial.

Houston (Ch. 61)—Urban Bcstg. Systems, c/o C. Walker, 1215 S. Bronson, Los Angeles, CA 90019. 5000-kw max. visual, 500-kw max. aural. Antenna: 1957-ft. above av. terrain, 1982-ft. above ground, 2049-ft. above sea level, lat. 29° 34' 37", long. 95° 27' 08". Transmitter: On Rte. 2234, 1.25-mi. W of Rte. 288, near Houston. Equipment, RCA. Ownership: Charles

E. Walker, 100%. Walker has interest in application for Ch. 30 San Bernardino, CA. Represented (legal): Fletcher, Heald & Hildreth. Represented (engineering): Robert E. Bullock (La Canada, CA). BPCT-820510KR. Initial Decision 11-30-84 proposed denial. Review Board 7-1-85 proposed grant.

Katy (Ch. 51)—New, Louise Brunson, 22 Goodwin Lane, El Paso, TX 79902. Phone: 915-542-0175. 5000-kw max. visual, 500-kw max. aural. Antenna: 336-ft. above av. terrain, 272-ft. above ground, 472-ft. above sea level, lat. 29° 45' 20", long. 95° 52' 59". Transmitter: 4-mi. SW of Katy. Ownership: Louise Brunson, 100%. Represented (engineering): David R. Jones. BPCT-840711KO. Initial Decision of Administrative Law Judge Walter C. Miller 8-27-86 proposed denial. Review Board 3-12-87 proposed denial.

Katy (Ch. 51)—New, Johnson Bcstg. Inc., 4710 Juniper, Milford, MI 48042. Phone: 313-363-7812. 5000-kw max. visual, 500-kw max. aural. Antenna: 975-ft. above av. terrain, 970-ft. above ground, 1125-ft. above sea level, lat. 29° 50' 00", long. 95° 48' 10". Transmitter: Clay Rd. & Katy-Hockley Rd., 1-mi. N of Katy. Ownership: Douglas Johnson, 100%. Represented (legal): Arthur V. Belendiuk. Represented (engineering): E. Harold Munn Jr. & Assoc. Inc. BPCT-840711KI. Initial Decision of Administrative Law Judge Walter C. Miller 8-27-86 proposed grant. Review Board 3-12-87 proposed grant.

Katy (Ch. 51)—New, Victory Media Inc., 5123 Del Monte, Suite 7, Houston, TX 77056. Phone: 713-960-9849. 5000-kw max. visual, 500-kw max. aural. Antenna: 868-ft. above av. terrain, 849-ft. above ground, 948-ft. above sea level, lat. 29° 38' 04", long. 95° 33' 17". Transmitter: NW corner of Mula Rd. & Bedford St., Missouri City. Ownership: Virginia Mampre, pres., 15%; Susan M. Jenkins, secy.; Ernest T. Sanchez, asst. secy., 85%. Sanchez has interest in applicant for Ch. 51, Tolleson, AZ; applications for new FMs in Washington, DC & North Las Vegas, NV. Represented (legal): Arter & Hadden. Represented (engineering): Robert L. Purcell & Assoc. Inc. BPCT-840711KI. Initial Decision of Administrative Law Judge Walter C. Miller 8-27-86 proposed denial. Review Board 3-12-87 proposed denial.

Killeen (Ch. 62)—New, Aida Barrera, 10900 Spicewood Pkwy., Austin 78750. Phone: 512-258-4354. 5000-kw max. visual, 500-kw max. aural. Antenna: 1850-ft. above av. terrain, 1831-ft. above ground, 2963-ft. above sea level, lat. 30° 43' 34", long. 97° 59' 23". Transmitter: KIXS-FM transmitter site, 3.98-mi ESE of Bertram. Ownership: Aida Barrera, 100%. Represented (legal): Bechtel & Cole. Represented (engineering): Smith & Powstenko. BPCT-860422KN.

Killeen (Ch. 62)—New, 62 Bcstg. Inc. c/o Eula Lea Beck, 700 Live Oak Rd., Killeen 76541. Phone: 817-699-7000. 5000-kw max. visual, 500-kw max. aural. Antenna: 1818-ft. above av. terrain, 1724-ft. above ground, 3024-ft. above sea level, lat. 30° 56' 43", long. 98° 07' 53". Transmitter: 4.4-mi. NE of Lake Victor, Burnet County, TX. Ownership: Eula Lea Beck, 51%; Ray W. Reynolds, 25%; Luther C. Powell, 24%. Represented (legal): May & Dunne. Represented (engineering): Lawrence Behr Assoc. Inc. BPCT-860303KH.

Paris (Ch. 36)—New, G & D Communications Inc., 1627 Eye St., Suite 550, Washington, DC 20006. Phone: 202-223-3366. 1376-kw max. visual, 137.6-kw max. aural. Antenna: 697-ft. above av. terrain, 647-ft. above ground, 1197-ft. above sea level, lat. 33° 37' 15", long. 95° 32' 50". Transmitter: 0.9-mi. SE of Hwy. 286, 2.8-mi. S of Paris. Ownership: Jordan H. Goldman, pres. & Ronald I. Dozoretz, v.p., 47.5% each; Nancy Cherry, treas. asst. secy., 5%. GDCI is applicant for Ch. 45 Shreveport, LA; Ch. 20 Enid, OK. Represented (legal): McFadden, Evans & Sill. BPCT-861203LI.

Paris (Ch. 36)—New, Mountlake Productions Ltd., RR 2, Box 276, Petersburg, NY 12138. 5000-kw max. visual, 500-kw max. aural. Antenna: 312-ft. above av. terrain, 217-ft. above ground, 807-ft. above sea level, lat. 33° 39' 44", long. 95° 33' 16". Transmitter: 215 E. Houston St., Paris. Ownership: Frederick Grimm, 100%. Grimm is applicant for Ch. 3 Ely, NV; Ch. 45 Grove, OK; Ch. 2 Fredericksburg, TX; Ch. 60 Arcibo, PR. BPCT-870331LU.

Paris (Ch. 36)—New, The Yellow Rose of Texas, 6342 Sunset Haven, San Antonio 78249. Phone: 512-691-1521. 5000-kw max. visual, 500-kw max. aural. Antenna: 312-ft. above av. terrain, 217-ft. above ground, 807-ft. above sea level, lat. 33° 39' 44", long. 95° 33' 16". Transmitter: 215 E. Houston, Paris. Ownership: Janis Sheree Blair, 100%. BPCT-861216IM.

Rio Grande City (Ch. 40)—New, Kathy L. Young, Box 322, Rte. 24, Tyler 75703. 1-kw max. visual, 0.1-kw max. aural. Antenna: 568-ft. above av. terrain, 475-ft. above ground, 775-ft. above sea level, lat. 26° 25' 47", long. 98° 49' 25". Transmitter: 2.5-mi. N of Rio Grande City, KCTM(FM) tower. Ownership: Kathy L. Young, 100%. BPCT-860820KG.

San Antonio (Ch. 60)—New, Amistad Communications of the Southwest, 8339 Sageline St., San Antonio 78251. Phone: 512-680-1937. 5000-kw max. visual, 500-kw max. aural. Antenna: 1368-ft. above av. terrain, 1358-ft. above ground, 1893-ft. above sea level, lat. 29° 16' 29", long. 98° 15' 52". Transmitter: 4.3-mi. ENE of Elmendorf on Old Elmendorf-Lavernia Rd. Ownership: Lesvia Guerra-Cox & Cynthia (Fitrah) Muhammad, gen. partners, 10% each; Astroline Co., ltd. partner, 80%. Astroline ownership: Fred J. Boling Jr., Joel A. Gibbs, Richard H. Gibbs & Herbert A. Sostek, gen. & ltd. partners; Randall L. Gibbs, ltd. partner, percentages undisclosed. Astroline has interest in WHCT-TV, Hartford, CT. Represented (legal): Collier, Shannon, Rill & Scott. Represented (engineering): Smith & Powstenko. BPCT-841129KJ. Initial Decision of Administrative Law Judge Edward J. Kuhlmann 11-5-86 proposed denial. Review Board 6-8-87 proposed denial.

San Antonio (Ch. 60)—New, Nueva Vista Productions, 751 Nottingham Pl. E, San Antonio 78209. Phone: 512-828-2782. 2272-kw max. visual, 227.2-kw max. aural. Antenna: 1035-ft. above av. terrain, 1025-ft. above ground, 1560-ft. above sea level, lat. 29° 16' 30", long. 98° 15' 52". Transmitter: 4.3-mi. ENE of Elmendorf on Old Elmendorf-Lavernia Rd. Ownership: David A. Davila, gen. partner, 51%; Nicasio O. Flores, gen. partner, 34%; Edward

Lozano Gonzalez, gen. partner, 15%. Represented (legal): Reddy, Begley & Martin. Represented (engineering): Evans Assoc. BPCT-841129LD. Initial Decision of Administrative Law Judge Edward J. Kuhlmann 11-5-86 proposed grant. Review Board 6-8-87 proposed grant.

San Antonio (Ch. 60)—New, Pro 60 Communications Inc., 8754 Timberwilde St., San Antonio 78250. 5000-kw max. visual, 500-kw max. aural. Antenna: 1370-ft. above av. terrain, 1348-ft. above ground, 1883-ft. above sea level, lat. 29° 16' 30", long. 98° 15' 52". Transmitter: 4.3-mi. ENE of Elmendorf on Old Elmendorf-Lavernia Rd. Ownership: Maria Elena Torralva, pres.-secy. & Maria Raquel Oliva, v.p.-treas., 50% each. Represented (legal): Arter & Hadden. Represented (engineering): Hugh R. Paul. BPCT-841129KZ. Initial Decision of Administrative Law Judge Edward J. Kuhlmann 11-5-86 proposed denial. Review Board 6-8-87 proposed denial.

San Antonio (Ch. 60)—New, San Antonio Bcstg. Inc., 212 Elizabeth Ann Court, San Antonio 78213. Phone: 202-861-0870. 5000-kw max. visual, 500-kw max. aural. Antenna: 1433-ft. above av. terrain, 1423-ft. above ground, 1928-ft. above sea level, lat. 29° 16' 30", long. 98° 15' 52". Transmitter: 4.3-mi. ENE of Elmendorf on Old Elmendorf-Lavernia Rd. Ownership: Junko Perez, 75%; Deborah Crawford, 25%. Represented (legal): Rubin, Winston & Diercks. Represented (engineering): Robert L. Purcell Assoc. Inc. BPCT-841129LA. Initial Decision of Administrative Law Judge Edward J. Kuhlmann 11-5-86 proposed denial. Review Board 6-8-87 proposed denial.

San Antonio (Ch. 60)—New, San Antonio Video Corp., c/o Mary V. Decker, 242 Dijon N Condominiums, 7731 Broadway, San Antonio 78209. Phone: 512-826-7049. 5000-kw max. visual, 500-kw max. aural. Antenna: 1348-ft. above av. terrain, 1338-ft. above ground, 1873-ft. above sea level, lat. 29° 16' 30", long. 98° 15' 52". Transmitter: 4.3-mi. ENE of Elmendorf on Old Elmendorf-Lavernia Rd. Ownership: Mary V. Decker, pres., 7.4%; LaKita B. Jones, secy., 1.2%; Heard, Goggan & Blair, 37%; Albert G. Bustamante, Oliver S. Heard Jr. & R. Laurence Macon, 18.5% each. O. S. Heard has interest in CPs & applications for LPTV, AM & FM stations. Represented (legal): Wood, Luck & Epstein. Represented (engineering): Cohen & Dippell. BPCT-841129KG. Initial Decision of Administrative Law Judge Edward J. Kuhlmann 11-5-86 proposed denial. Review Board 6-8-87 proposed denial.

San Antonio (Ch. 60)—New, TV 60 Partnership, 2030 Bible Blvd., San Antonio 78220. Phone: 512-648-2601. 5000-kw max. visual, 500-kw max. aural. Antenna: 1358-ft. above av. terrain, 1348-ft. above ground, 1883-ft. above sea level, lat. 29° 16' 30", long. 98° 15' 52". Transmitter: 4.3-mi. ENE of Elmendorf on Old Elmendorf-Lavernia Rd. Ownership: Jonathan E. Byrd, gen. partner, 99%; Lydia Lawrence, gen. partner, 1%. Byrd has interest in application for Ch. 55, Rock Hill, SC. Represented (legal): Fisher, Wayland, Cooper & Leader. Represented (engineering): W. Jeffrey Reynolds. BPCT-841129KH. Initial Decision of Administrative Law Judge Edward J. Kuhlmann 11-5-86 proposed denial. Review Board 6-8-87 proposed denial.

San Antonio (Ch. 60)—New, Vela Bcstg. Co., 7207 Horsewhip Lane, San Antonio, TX 78240. 2222-kw max. visual, 222.2-kw max. aural. Antenna: 1484-ft. above av. terrain, 1246-ft. above ground, 1868-ft. above sea level, lat. 29° 15' 49", long. 98° 14' 07". Transmitter: Near Eagle Creek, San Antonio. Ownership: Frederick & Vela Angelica Vela, gen. partners, 50% each. Represented (engineering): Carlos Ortiz. BPCT-841127KH. Initial Decision of Administrative Law Judge Edward J. Kuhlmann 11-5-86 proposed denial. Review Board 6-8-87 proposed denial.

Victoria (Ch. 31)—New, Turner Bcstg. & Communications, 1718 Martin Luther King Blvd., Tyler 75702. Phone: 315-476-5799. 1000-kw max. visual, 100-kw max. aural. Antenna: 1142-ft. above av. terrain, 1142-ft. above ground, 1242-ft. above sea level, lat. 28° 48' 30", long. 97° 03' 44". Transmitter: SW of City FM 1685, Victoria. Ownership: Linda Turner, 100%. Turner is applicant for Ch. 19, Marquette, MI & Ch. 24 Danville, VA. Represented (engineering): Berton Mowers & Assoc. BPCT-860815KF.

Victoria (Ch. 31)—New, Victoria Bcstg., 523 S. Hill Ave., Tyler 75702. 5000-kw max. visual, 500-kw max. aural. Antenna: 497-ft. above av. terrain, 472-ft. above ground, 557-ft. above sea level, lat. 28° 47' 24", long. 96° 56' 21". Transmitter: 2.5-mi. SE of Victoria, off Hanselman Rd. Ownership: Adella Carter, 100%. Represented (engineering): Communications Consultants. BPCT-861014KG.

† **Waco (Ch. 34 ETV)**—New, Central Texas College, Hwy. 190 W, Killeen 76540-9990. Phone: 817-526-1176. 80-kw max. visual. Antenna: 515-ft. above av. terrain, 447-ft. above ground, 1007-ft. above sea level, lat. 31° 30' 31", long. 97° 10' 03". Transmitter: Veterans Administration Hospital grounds, Waco. Ownership: Non-profit educational institution. Luis M. Morton, chancellor; W. A. Roach, pres.; W. A. Darosett, v.p.; Linus D. Frederick, secy.; Guinn C. Fergus, treas.; Marvin A. Mickan, William L. Shine & Cleo Bay, trustees. BPET-870313KG.

Utah

St. George (Ch. 12)—New, KUTV Inc., 2185 South 3600 West. Phone: 801-973-3056. 148-kw max. visual. Antenna: 1383-ft. above av. terrain, 131-ft. above ground, 5986-ft. above sea level, lat. 36° 49' 17", long. 113° 31' 13". Transmitter: Seegmiller Mountain, approx. 20-mi. S of St. George. Ownership: See KUTV Salt Lake City, UT. Represented (legal): Haley, Bader & Potts. Representative (engineering): Hammett & Edison Inc. BPCT-870812KG.

St. George (Ch. 12)—New, Red Mountain Bcstg. Co., 301 Clark Ave., Suite 880, Las Vegas, NV 89101. Phone: 702-385-7737. 100-kw max. visual. Antenna: 1187-ft. above av. terrain, 210-ft. above ground, 5999-ft. above sea level, lat. 37° 17' 13", long. 113° 12' 16". Transmitter: Approx. 8.8-mi. from Hurricane, 31° T. Ownership: Rolla D. Cleaver, pres., 1.5%; Ralph Toddre, exec. v.p.; Janet F. Rogers, secy., 12.53%; James E. Rogers, treas., 48.91%; Louis Wiener Jr., 30%; Clark H. Tester, 5%; James E. Rogers, 1.06%; Gene Greenberg, 1%. Principals have interest in KVBC(TV) Las Vegas, NV. BPCT-870619KH.

Virginia

Charlottesville (Ch. 64)—New, Achernar Bcstg. Co., 1532 16th St. NW, Washington, DC 20036. Phone: 202-265-1807. 3182-kw max. visual, 318-kw max. aural. Antenna: 1389-ft. above av. terrain, 450-ft. above ground, 2025-ft. above sea level, lat. 37° 58' 48", long. 78° 34' 40". Transmitter: On Dudley Mountain, 5-mi. SW of Charlottesville. Ownership: Margot Polivy, pres.-secy.; Marilyn Marcossou, 100%. Represented (legal): Renouf & Polivy. Represented (engineering): Mullaney Engineering Inc. BPCT-860410KP.

Charlottesville (Ch. 64)—New, Evangel Communications Inc., 612 Bullitt Ave. SE, Roanoke 24013-1798. Phone: 703-982-3694. 2500-kw max. visual, 250-kw max. aural. Antenna: 422-ft. above av. terrain, 300-ft. above ground, 1600-ft. above sea level, lat. 38° 04' 49", long. 78° 43' 32". Transmitter: 1.5-mi. NW of Crozet, on Little Yellow Mountain. Ownership: Charles K. Wright, chmn.-pres., 33.33%; Elizabeth Dowdy, secy.; Betty S. Wright, treas.; Charles A. Wright, Robert W. Hutchinson, dirs., 33.33% each. C. K. Wright, B. Wright & Dowdy are officers of licensee of WFFC(TV) Roanoke, VA. Represented (legal): Baraff, Koerner, Olender & Hochberg. Represented (engineering): Howard Edward Hale. BPCT-860410KN.

Charlottesville (Ch. 64)—New, Christopher Gault, Box 172, Buffalo, NY 14215. Phone: 315-476-5799. 5000-kw max. visual, 500-kw max. aural. Antenna: 623-ft. above av. terrain, 250-ft. above ground, 1174-ft. above sea level, lat. 38° 08' 00", long. 78° 28' 01". Transmitter: Carter's Mountain, Charlottesville. Ownership: Christopher Gault, 100%. Represented (engineering): Berton Mowers & Assoc. BPCT-860220KF.

Charlottesville (Ch. 64)—New, Lindsay Television Inc., 17 Farmington Dr., Charlottesville 22901. Phone: 804-293-7915. 5000-kw max. visual, 500-kw max. aural. Antenna: 257-ft. above av. terrain, 157-ft. above ground, 1224-ft. above sea level, lat. 38° 16' 30", long. 78° 28' 37". Transmitter: On NW peak of Crow Mountain, 0.58-mi. WNW of intersection of Hwys. 604 & 674, near Stanardsville. Ownership: George Walton Lindsay, pres.-secy.-treas., 100%. Lindsay owns *The King Times News & The Yadin Enterprise*, weekly newspapers in NC. Represented (legal): Bechtel & Cole. Represented (engineering): Smith & Powstenko. BPCT-860410KQ.

Danville (Ch. 24)—New, Danville Bcstg., 1718 Martin Luther King Blvd., Tyler, TX 75702. Phone: 214-534-0684. 5000-kw max. visual, 500-kw max. aural. Antenna: 100-ft. above av. terrain, 157-ft. above ground, 545-ft. above sea level, lat. 36° 33' 34", long. 79° 22' 02". Transmitter: WVOV(AM) transmitter site, Rte. 736, 2.7-mi SE of Danville. Ownership: Linda F. Turner, 100%. Turner is applicant for Ch. 31 Marquette, MI & Ch. 19 Victoria, TX. BPCT-870209KG.

Danville (Ch. 24)—New, Danville Communications, 3509 Normandy Lane SW, Apt. 34, Roanoke 24018. Phone: 703-774-8998. 5000-kw max. visual. Antenna: 100-ft. above av. terrain, 159-ft. above ground, 547-ft. above sea level, lat. 36° 33' 34", long. 79° 22' 02". Transmitter: Hwy. 736, 2.7-mi. SW of Danville. Ownership: William R. Mouer, 100%. Represented (legal): Baraff, Koerner, Olender & Hochberg. BPCT-8703318K.

Danville (Ch. 24)—New, Overview Communications Ltd., 224 Clearfield Rd., Knoxville, TN 37922. 5000-kw max. visual, 500-kw max. aural. Antenna: 100-ft. above av. terrain, 157-ft. above ground, 545-ft. above sea level, lat. 36° 33' 34", long. 79° 22' 02". Transmitter: WVOV(TV) transmitter site, Rte. 736, 2.5-mi. SE of Danville. Ownership: Chuck Hibbs, 100%. Hibbs is applicant for Ch. 9 Flagstaff, AZ; Ch. 18 Jackson, MI; Ch. 57 Janesville, WI. BPCT-870331KR.

Danville (Ch. 44)—New, A. W. Bcstg., 3348 Meadow Run Dr. NW, Roanoke 24012. Phone: 703-343-4871. 5000-kw max. visual. Antenna: 109-ft. above av. terrain, 159-ft. above ground, 547-ft. above sea level, lat. 36° 44' 34", long. 79° 23' 09". Transmitter: 2250-ft. SSW of the intersection of Rtes. 29 & 825, Pittsylvania County. Ownership: Charles A. Wright, 100%. Represented (legal): Baraff, Koerner, Olender & Hochberg. BPCT-870317KP.

Danville (Ch. 44)—New, Freeman Borntreger, Rte. 3, Box 170A, Ferrum 24088-9803. Phone: 703-365-7382. 565-kw max. visual, 56.5-kw max. aural. Antenna: 659-ft. above av. terrain, 323-ft. above ground, 1361-ft. above sea level, lat. 36° 44' 32", long. 79° 23' 11". Transmitter: 0.4-mi. E of Hwy. 29, 0.2-mi. S of intersection of Hwys. 825 & 29, Dry Fork. Ownership: Freeman Borntreger, 100%. Represented (legal): Thomas L. Root. BPCT-870317KO.

Danville (Ch. 44)—New, Froggy Bottom Television, 955 Sylvan Place SW, Atlanta, GA 30310. Phone: 404-758-8696. 5000-kw max. visual, 500-kw max. aural. Antenna: 107-ft. above av. terrain, 157-ft. above ground, 545-ft. above sea level, lat. 36° 33' 34", long. 79° 22' 02". Transmitter: WVOV(AM) transmitter site, County Rd. 736, 2.7-mi. SW of city. Ownership: Thaddeus Bishop, 100%. BPCT-861216IV.

Richmond (Ch. 6)—New, Richmond Community Television, Ltd. Partnership, 26 E. Glenbrook Circle, Richmond 23229. Phone: 804-285-1256. 100-kw max. visual, 10-kw max. aural. Antenna: 845-ft. above av. terrain, 709-ft. above ground, 1055-ft. above sea level, lat. 37° 30' 46", long. 77° 36' 06". Transmitter: 23 Sesame St., Midlothian District. Ownership: Adrienne G. Hines, L. F. Loree III, Clarence L. Townes Jr., Robert E. R. Huntley, Frank S. Royal, William H. Goodwin, Norwood H. Davis, William W. Berry, James Wheat, David McCloud, Manuel Deese, Benjamin J. Lambert III, Frances A. Lewis, Wallace Stetinius, Atlantic Ventures Partnership, Union Theological Seminary of VA, Virginia Union University, gen. partners, 2% each. AVP ownership: Robert Pratt, Wallace Bennette & Atlantic Venture Co. Inc., gen. partners, percentages undisclosed. E. R. Huntley has interest in WRFK-FM Richmond, VA. Royal & VUU have cable interests. Moore has interest in Richmond Times Dispatch & News-Leader. Represented (legal): Hunton & Williams. Represented (engineering): Cohen & Dippell. BPCT-860902KL. Mutually exclusive with renewal application of WTVR-TV, Richmond.

Washington

Morton (Ch. 39)—New, Morton Bcstg., RR 1, Box 203, Stockton, IA 52759-9604. Phone: 319-785-6069. 5000-kw max. visual, 500-kw max. aural. Antenna: 2000-ft. above av. terrain, 912-ft. above ground, 2664-ft. above sea level, lat. 46° 50' 05", long. 122° 41' 09". Transmitter: Top of Baumgard Hill, 1.5-mi. S of Vale. Ownership: Denny Workman, 100%. Workman is applicant for Ch. 48 Cedar Rapids, IA; Ch. 33 Wichita, KS; new FMs in Rancho Mirage, CA; Quincy, FL; Webster, NY; Harrison, OH; Clifton, TX; new AM Greensboro, NC. Represented (engineering): W. Lee Simmons & Assoc. Inc. BPCT-870331LQ.

Seattle (Ch. 45)—New, Allen E. Hom, 10642 S. Downey Ave., Downey, CA 90241. Phone: 213-869-0956. 5000-kw max. visual, 500-kw max. aural. Antenna: 1289-ft. above av. terrain, 272-ft. above ground, 1697-ft. above sea level, lat. 47° 32' 41", long. 122° 06' 28". Transmitter: 2.5-mi. SE of Eastgate at crest of Cougar Mountain. Ownership: Allen E. Hom, 100%. Hom has interest in KTTY(TV), San Diego, CA. Represented (legal): Santarelli & Carroccio. Represented (engineering): Lohnes & Culver. BPCT-840809KL. Initial Decision of Administrative Law Judge Joseph P. Gonzalez 12-18-86 proposed grant contingent on Canadian approval. Review Board 3-27-87 proposed grant.

Seattle (Ch. 45)—New, Seattle Channel 45 Bcstg. Inc., 406 Third Ave., Columbus, MS 39703-0101. Phone: 601-327-0903. 5000-kw max. visual, 500-kw max. aural. Antenna: 977-ft. above av. terrain, 944-ft. above ground, 1105-ft. above sea level, lat. 47° 36' 19", long. 122° 19' 45". Transmitter: 701 5th Ave., Seattle. Ownership: Wilbur O. Colom, pres.-treas., Congress Street Properties Inc., 45% each; Burma Plummer, secy., John Gilmore, Ray Anderson & Charles F. Bulliet, 2.5% each. CSPI ownership: Leland R. Speed, pres.; James N. C. Moffett, v.p.-secy.; Earl L. Martin Jr., Robert M. Welsh & David H. Hooster, v.p.s.; N. Keith McKey, treas.-asst. secy. Colom & CSPI have interest in permittees of WMAI Mobile, AL; WOCT, Albany, GA; Ch. 16, Lubbock, TX; applications for Ch. 38, Santa Barbara, CA; Ch. 54, Omaha, NE; Ch. 53, Tulsa, OK. Colom has interest in permittee of WZIX(FM), Artesia, MS & application for FM station in San Diego, CA. Represented (legal): Mutino & Root. Represented (engineering): Sisk Engineering Inc. BPCT-840809KG. Initial Decision of Administrative Law Judge Joseph P. Gonzalez 12-18-86 proposed denial. Review Board 3-27-87 proposed denial.

Seattle (Ch. 45)—New, Duane Tomko, 240 Greenfield Rd., Winter Haven, FL 33880. Phone: 813-439-4172. 1000-kw max. visual, 100-kw max. aural. Antenna: 346-ft. above av. terrain, 271-ft. above ground, 671-ft. above sea level, lat. 47° 32' 07", long. 122° 10' 58". Transmitter: 3.2-mi. NNE of Renton. Ownership: Duane Tomko, pres., 51%; remainder undisclosed. Represented (engineering): David R. Jones. BPCT-840807KE. Initial Decision of Administrative Law Judge Joseph P. Gonzalez 12-18-86 proposed denial.

† **Tacoma (Ch. 56 ETV)**—New, Korean-American Missions Inc., 15915 Bluffdale, Houston, TX 77084. Phone: 713-550-1803. 5000-kw max. visual. Antenna: 1872-ft. above av. terrain, 540-ft. above ground, 2225-ft. above sea level, lat. 47° 32' 53", long. 122° 48' 22". Transmitter: KCPQ(TV) transmitter site, Gold Mountain, 6.5-mi. W of Bremerton. Ownership: Non-profit corp. Kyung Whan Son, pres., 80%; Eugene V. Hwang, v.p., Long Duck Hwang, secy.-treas., Julie S. Son, Gina J. Son, 5% each. Represented (legal): Verner, Lipfert, Bernhard, McPherson & Hand. BPET-870116KJ.

Walla Walla (Ch. 14)—New, Trident Bcstg. Inc., Suite 3019, 108 W. Main St., Apopka, FL 32703. Phone: 305-682-5884. 1000-kw max. visual, 100-kw max. aural. Antenna: 1400-ft. above av. terrain, 151-ft. above ground, 4009-ft. above sea level, lat. 45° 59' 04", long. 118° 10' 08". Transmitter: Transmitter site, 10-mi. SE of Walla Walla. Ownership: Natalie Ross, pres., Larry Van Ryn, v.p., 1% each; remainder undisclosed. BPCT-870331K2.

West Virginia

Bluefield (Ch. 40)—New, Living Faith Ministries Inc., Box 44, Vansant, VA 24656. Phone: 703-935-7850. 1000-kw max. visual, 200-kw max. aural. Antenna: 1992-ft. above av. terrain, 545-ft. above ground, 4829-ft. above sea level, lat. 37° 10' 46", long. 81° 22' 41". Transmitter: East River Mountain, 1.8-mi. SE of Springville, Tazewell County, VA. Ownership: Non-stock corp. Rev. Buford Smith, pres.; Jerry Wilson, secy.; Fredia Lou Keene, treas. LFMI is permittee of WLFM Grundy, VA; applicant for Ch. 44 Harlan, KY. Represented (legal): Thomas L. Root. BPCT-860529KF.

Charleston (Ch. 29)—New, Carl M. Fisher, RD 1, 110 Harvard Rd., Port Matilda, PA 16870. Phone: 814-238-2138. 1000-kw max. visual, 100-kw max. aural. Antenna: 366-ft. above av. terrain, 100-ft. above ground, 1215-ft. above sea level, lat. 38° 19' 22", long. 81° 36' 30". Transmitter: 900 S. Park Dr., Charleston. Ownership: Carl M. Fisher, 100%. Fisher is applicant for Ch. 12 Lamar, CO; Ch. 18 Laurel, MS; Ch. 4 Manteo, NC; Ch. 21 Minden, LA. Represented (legal): Thomas L. Root. BPCT-870121KK.

Charleston (Ch. 29)—New, Melvin Jones, 1006 Los Palmos, Grand Prairie, TX 75053. 1000-kw max. visual, 100-kw max. aural. Antenna: 577-ft. above av. terrain, 327-ft. above ground, 1515-ft. above sea level, lat. 38° 19' 22", long. 81° 36' 30". Transmitter: 900 S. Park Dr., Charleston. Ownership: Melvin Jones, 100%. Jones is applicant for Ch. 20 Enid, OK; Ch. 16 Eagle Pass, TX. Represented (engineering): Terry Hodges. BPCT-861105KT.

Charleston (Ch. 29)—New, Mountain Vista TV Co., 818 18th Ave., Nashville, TN 37203. Phone: 615-242-1500. 5000-kw max. visual, 500-kw max. aural. Antenna: 528-ft. above av. terrain, 356-ft. above ground, 1456-ft. above sea level, lat. 38° 19' 22", long. 81° 36' 30". Transmitter: 800 S. Park Dr., Charleston. Ownership: Jack L. McFadden Sr., Virginia Jo McFadden, gen. partners, 30% each; Alan R. Mervis, ltd. partner, 40%. BPCT-870121KH.

Charleston (Ch. 29)—New, P. S. A. Inc., 825 Hillcrest Dr., Charleston 25311. Phone: 304-342-1169. 5000-kw max. visual, 500-kw max. aural. Antenna: 1491-ft. above av. terrain, 1259-ft. above ground, 2499-ft. above sea level, lat. 38° 23' 15", long. 81° 25' 24".

Transmitter: Approx. 0.45-mi. NE of intersection of Coco Rd. & Rte. 114, Charleston. Ownership: Linda Plemons, pres.-secy.-treas., 100%. Represented (legal): Baker & Hostetler. Represented (engineering): A. D. Ring & Assoc. BPCT-870121KN.

Charleston (Ch. 29)—New, Teesha Bcstg. Ltd., 2562 Wexford Dr., Evansville, IN 47715. 1000-kw max. visual, 100-kw max. aural. Antenna: 577-ft. above av. terrain, 327-ft. above ground, 1515-ft. above sea level, lat. 38° 19' 22", long. 81° 36' 30". Transmitter: 900 S. Park Dr., Charleston. Ownership: Margaret D'Aoust, 100%. D'Aoust is applicant for Ch. 48 Owensboro, KY; Ch. 40 Duncan, OK; Ch. 60 Livingston, TN. BPCT-870120KJ.

Martinsburg (Ch. 60)—New, Ralph Albertazzie, Rte. 1, Box 242 J, Hedgesville 25427. Phone: 304-274-2276. 3000-kw max. visual. Antenna: 974-ft. above av. terrain, 223-ft. above ground, 1624-ft. above sea level, lat. 39° 28' 27", long. 78° 02' 57". Transmitter: Atop North Mountain, 1.75-mi. WNW of Nollville, WV. Ownership: Ralph Albertazzie, 100%. Represented (engineering): A. D. Ring & Assoc., P.C. BPCT-870602KK.

Martinsburg (Ch. 60)—New, Hefty Communications, 117 Woodland Dr., Cromwell, CT 06416. 1000-kw max. visual, 100-kw max. aural. Antenna: 718-ft. above av. terrain, 203-ft. above ground, 1803-ft. above sea level, lat. 39° 24' 50", long. 78° 05' 50". Transmitter: Round Top Mountain. Ownership: Steven Heft, 100%. Heft is permittee of Ch. 44 Salina, KS; applicant for Ch. 22 Tuskegee, AL; Ch. 20 Fort Scott, KS; Ch. 41 Crockett, TX. BPCT-870331QA.

Martinsburg (Ch. 60)—New, M & D Bcstg. Ltd., Box 4386, Tyler, TX 75702. Phone: 214-534-0684. 1000-kw max. visual, 100-kw max. aural. Antenna: 751-ft. above av. terrain, 624-ft. above ground, 1524-ft. above sea level, lat. 39° 37' 00", long. 78° 13' 03". Transmitter: WCST(FM) transmitter site, Berkeley Springs. Ownership: Roswell Bcstg. Inc., gen. partner, 51%; Robin Hellerich, gen., partner, 49%. RBI is permittee of KRBW, Ch. 21 Roswell, NM. BPCT-870331QB.

Wisconsin

Fond du Lac (Ch. 68)—New, Church of Christ Ministry Inc., N. 7805 Minnesota Ave., North Fond du Lac 54935. Phone: 414-921-5765. 100-kw max. visual, 10-kw max. aural. Antenna: 222-ft. above av. terrain, 281-ft. above ground, 1051-ft. above sea level, lat. 43° 49' 23", long. 88° 28' 54". Transmitter: N. 7805 Minnesota Ave., North Fond du Lac. Ownership: Non-profit, non-stock corp. Jan Arthur Starks, pres., Margaret A. Starks, secy. BPCT-870406LL.

Fond du Lac (Ch. 68)—New, Skycom Inc., 209 Maple Court, Lake Forest 54935. Phone: 312-234-4534. 5000-kw max. visual. Antenna: 1660-ft. above av. terrain, 1673-ft. above ground, 2516-ft. above sea level, lat. 43° 21' 44", long. 88° 53' 45". Transmitter: N of Ghost Hill Rd., E of C.R.T. SE1/4 Section 1, R13E, Elba Twp., Dodge County. Ownership: John D. Stebbins, pres.-treas., 100%; Elizabeth Stebbins, secy. Represented (legal): Pepper & Corazzini. Represented (engineering): Robert A. Jones. BPCT-870610KN.

Janesville (Ch. 57)—New, Blackhawk Bcstg. Corp., 2712 Capri Court, Rockford, IL 61111. Phone: 815-877-7491. 2933.6-kw max. visual, 93.4-kw max. aural. Antenna: 579-ft. above av. terrain, 561-ft. above ground, 1461-ft. above sea level, lat. 42° 48' 02", long. 89° 03' 16". Transmitter: WJVL(FM) transmitter site, 2.4-mi. S of Edgerton on Hwy. M. Ownership: Joseph L. Musser, pres.-secy.-treas., 100%. Represented (engineering): Evans Associates. BPCT-870218KE.

Janesville (Ch. 57)—New, Channel 47 Ltd. Partnership, 20 N. Carroll St., Madison 53703. Phone: 608-256-1978. 880-kw max. visual. Antenna: 561-ft. above av. terrain, 497-ft. above ground, 1427-ft. above sea level, lat. 42° 31' 30", long. 88° 54' 36". Transmitter: Colley Rd., 0.7-mi. S of railroad crossing, Janesville. Ownership: See WMSN-TV Madison, WI. Represented (legal): Bechtel & Cole. **Note:** Plans operation as satellite of WMSN-TV Madison, WI. BPCT-870317KF.

Janesville (Ch. 57)—New, Harold Corp., Box 1883, Rockford, IL 61110. Phone: 815-399-8410. 600-kw max. visual, 60-kw max. aural. Antenna: 473-ft. above av. terrain, 485-ft. above ground, 1372-ft. above sea level, lat. 42° 43' 47", long. 89° 10' 10". Transmitter: WJVL(FM) transmitter site, Roherty Rd., 2-mi. W of village of Leyden. Ownership: Harold Froelich, pres.-secy.-treas., 95%; Alfred J. Petzke, 5%. BPCT-870317KG.

Janesville (Ch. 57)—New, Overview Communications Ltd., 224 Clearview Rd., Knoxville, TN 37922. 1000-kw max. visual, 500-kw max. aural. Antenna: 982-ft. above av. terrain, 490-ft. above ground, 1377-ft. above sea level, lat. 42° 43' 47", long. 89° 10' 10". Transmitter: WJVL(FM) transmitter site, One S. Parker Dr., Janesville. Ownership: Chuck Hibbs, 100%. Hibbs is applicant for Ch. 9 Flagstaff, AZ; Ch. 18 Jackson, MI; Ch. 24 Danville, VA. BPCT-861222KE.

Janesville (Ch. 57)—New, Tri-M Communications Ltd., 26546 W. Ingleside Shore, Ingleside, IL 60041. Phone: 312-525-6340. 641-kw max. visual. Antenna: 403-ft. above av. terrain, 415-ft. above ground, 1301-ft. above sea level, lat. 42° 43' 47", long. 89° 10' 10". Transmitter: WJVL(FM) transmitter site, 2-mi. W of Leyden on Roherty Rd. Ownership: Harry D. Monk, Edward Mazola, Jagan K. Mohan, gen. partners, 33.3% each. Represented (legal): Thomas L. Root. BPCT-870317KE.

Manitowoc (Ch. 16)—New, Tony C. G. Hendey, Box 11747, Fort Wayne, IN 46860-1747. Phone: 219-485-0914. 10.7-kw max. visual, 1.07-kw max. aural. Antenna: 423.1-ft. above av. terrain, 482.1-ft. above ground, 1085.6-ft. above sea level, lat. 44° 07' 31", long. 87° 37' 41". Transmitter: 1915 Mirro Dr., Manitowoc. Ownership: Tony C. G. Hendey, 100%. BPCT-870331QM.

1988 Edition

Mayville (Ch. 52)—New, Pacer Television Co., Box 591, Lomira 53048. Phone: 414-269-4634. 40-kw max. visual, 4-kw max. aural. Antenna: 710-ft. above av. terrain, 483-ft. above ground, 1665-ft. above sea level, lat. 43° 26' 09.4", long. 88° 31' 36.1". Transmitter: Madison Rd., 0.5-mi. S of intersection of Madison Rd. & Hwy. 33, Town of Hubbard. Ownership: Wayne Raymond Stenz, 100%. Stenz is permittee of new AM. Represented (legal): Eugene T. Smith. BPCT-860804KO.

Richland Center (Ch. 45)—New, Kaul Bcstg. Co. Inc., Hwy. 14 E, Box 48, Richland Center 53581. Phone: 608-647-4246. 1062-kw max. visual, 106.2-kw max. aural. Antenna: 927-ft. above av. terrain, 728-ft. above ground, 1828-ft. above sea level, lat. 43° 21' 45", long. 90° 20' 24". Transmitter: Halster Ridge Rd., 0.8-mi. N of County Hwy. Ownership: John R. Kaul, pres., 50%; Mary Pat Kaul, v.p.-secy.-treas., 50%. Kauls have cable interests. Represented (legal): Wiley, Rein & Fielding. Represented (engineering): Doug C. McDonnell. BPCT-861222KI.

Sturgeon Bay (Ch. 42)—New, Sonora S. Wray, Box 422, Ashley, IN 46705-0422. 260-kw max. visual, 26-kw max. aural. Antenna: 648-ft. above av. terrain, 469-ft. above ground, 1308-ft. above sea level, lat. 44° 54' 12", long. 87° 22' 14". Transmitter: Junction of Whitefish Bay Rd. & County Rd. H.H. Ownership: Sonora Shenan Wray, 100%. Represented (engineering): Electro-Labs. BPCT-870323KL.

Wyoming

Sheridan (Ch. 7)—New, Harriscope Bcstg. Corp., c/o Jack Rosenthal, 4200 East Second St., Casper, WY 82602. Phone: 307-237-3711. 316-kw max. visual, 47-kw max. aural. Antenna: 956-ft. above av. terrain, 154-ft. above ground, 7824-ft. above sea level, lat. 44° 37' 20", long. 107° 06' 55". Transmitter: 7.3-mi. SW of Big Horn. Ownership: See Group Ownership of TV Stations. **Note:** Proposed satellite of KTHO-TV, Casper, WY. Represented (engineering): Hammett & Edison Inc. BPCT-830506LW.

Sheridan (Ch. 7)—New, Stauffer Communications Inc., c/o Robert Calvert, 304 N. Center St., Casper, WY 82601. Phone: 307-234-1111. 316-kw max. visual, 45-kw max. aural. Antenna: 1230-ft. above av. terrain, 231-ft. above ground, 6731-ft. above sea level, lat. 44° 35' 56", long. 106° 56' 30". Transmitter: 2.6-mi. NW of Story on Moncreiffe Ridge. For ownership & other interests, see Group Ownership of TV Stations. **Note:** Proposed satellite of KGWC-TV, Casper, WY. Represented (legal): Dow, Lohnes & Albertson. Represented (engineering): Kenneth Williams Jr. (Tacoma, WA). BPCT-830310KE.

Puerto Rico

Arecibo (Ch. 60)—New, Hector Negroni Cartagena, GPO 7017, Caguas 00626. Phone: 809-743-0989. 2250-kw max. visual. Antenna: 776-ft. above av. terrain, 789-ft. above ground, 1206-ft. above sea level, lat. 18° 27' 21", long. 66° 52' 59". Transmitter: 1.3-mi. N of Punta Biava, 5-mi. W of Rte. 119 at Palomas. Ownership: Hector Negroni Cartagena, 100%. Cartagena is applicant for new FM Naguabo, PR. Represented (legal): Baker & Hostetler. Represented (engineering): A. D. Ring & Assoc. BPCT-870212KK.

Arecibo (Ch. 60)—New, The Children Television Media, Box 847, Mayaguez 00709. Phone: 809-833-3010. 2000-kw max. visual, 200-kw max. aural. Antenna: 285-ft. above av. terrain, 177-ft. above ground, 620-ft. above sea level, lat. 18° 28' 04", long. 66° 52' 19". Transmitter: 0.5-mi. N 279° E from La Pica. Ownership: Aurio Matos Jr., 100%, Matos is gen. mgr. of WRF6(FM) Aguada, PR. Represented (legal): Blair, Joyce & Silva. BPCT-870211KE.

Arecibo (Ch. 60)—New, Jose A. Ortiz Lozada, Box 3285, Arecibo 00613-3285. Phone: 809-879-2012. 1000-kw max. visual, 100-kw max. aural. Antenna: 1243-ft. above av. terrain, 100-ft. above ground, 1970-ft. above sea level, lat. 18° 17' 14", long. 66° 37' 49". Transmitter: 4.2-mi. at 70° from Utuado. Ownership: Jose A. Ortiz Lozada, 100%. Represented (engineering): Carlos Ortiz. BPCT-861117KS.

Arecibo (Ch. 60)—New, Mountlake Productions Ltd., RD 2, Box 276, Petersburg, NY 12138. 1000-kw max. visual, 100-kw max. aural. Antenna: 266-ft. above av. terrain, 224-ft. above ground, 464-ft. above sea level, lat. 18° 15' 03", long. 66° 44' 57". Transmitter: WCMN transmitter site, 9.5-mi. NW of Adjuntas. Ownership: Frederick Grimm, 100%. Grimm is applicant for Ch. 14 Ely, NV; Ch. 45 Grove, OK; Ch. 2 Fredericksburg & Ch. 36 Paris, TX. BPCT-870221KY.

Guayama (Ch. 46)—New, Ebenezer Bcstg. Group Inc., Box A-K, Cidra 00639. Phone: 809-739-8232. 1000-kw max. visual. Antenna: 1374-ft. above av. terrain, 115-ft. above ground, 2072-ft. above sea level, lat. 18° 16' 53", long. 65° 51' 54". Transmitter: 0.8-mi. N of Escuela Cubuy on Hwy. 186. Ownership: Enrique Lugo Rios, pres., Angel Manuel Papon Tolentino, v.p., Carmen Raquel Del Rio Guzman, 33.3% each. Represented (legal): Mitchell, Fielstra & Assoc. BPCT-870331QI.

Guayama (Ch. 46)—New, Ministerio Radial Cristo Viene Pronto Inc., Box 344, No. 6-E Derkes St., Guayama 00655. Phone: 809-864-3658. 3291-kw max. visual. Antenna: 1850-ft. above av. terrain, 226-ft. above ground, 2636-ft. above sea level, lat. 18° 16' 45", long. 65° 51' 10". Transmitter: 1.1-mi. NE of Km 9.2 Rd. 186, Barrio Cubuy. Ownership: Non-profit corp. Eugenio Rodriguez Lopez, pres.; Wilfredo Baez Serrano, asst. pres.; Carmen I. Rivera, 1st v.p.; Eugene Rodriguez Rivera, 2nd v.p.; Gustavo A. Firpi, 3rd v.p.; Magaly Rodriguez Rivera, secy.-treas. Represented (legal): Fletcher, Heald & Hildreth. Represented (engineering): A/E Electronics. BPCT-870507KG.

† **San Juan (Ch. 62 ETV)**—New, Fundacion de Educacion Cristiana, Aptdo. 663, Bayamon 00619. Phone: 809-797-3447. 1000-kw max. visual. Antenna: 2876-ft. above av. terrain, 117-ft. above ground, 3595-ft. above sea level, lat. 18° 18' 45", long. 65° 47' 32". Transmitter: El Yunque electronic site. Ownership: Victor Sotomayor-Ciavel, pres., Samuel Acevedo,

TV Applications—Puerto Rico

secy., Ramon Luis Acevedo, treas., Benjamin Rodriguez-Cabera, Rafael Torres Ortega, Norma Hernandez, Daramid Ayala, Jorge Santos, Guillermina Aviles, 10% each. Represented (legal): Mitchell, Fielstra & Assoc. BPET-870403KE.

Yauco (Ch. 42)—New, Maranatha Christian Network, Calle 7, FF-7, Victoria Heights, Bayamon 00619. Phone: 809-797-3447. 1000-kw max. visual. Antenna: 1967-ft. above av. terrain, 115-ft. above ground, 388-ft. above sea level, lat. 18° 09' 04", long. 66° 52' 55". Transmitter: Indera Alta communications site. Ownership: Iris N. Torres, pres., Santiago Gonzales, v.p., Jesus Rodriguez, treas., 33.3% each. Represented (legal): Mitchell, Fielstra & Assoc. Represented (engineering): Pete E. Myrle Warren III. BPCT-870812KF.

Yauco (Ch. 42)—New, Telemundo Group Inc., 1290 Ave. of the Americas, New York, NY 10104. Phone: 212-603-5106. 4200-kw max. visual. Antenna: 2165-ft. above av. terrain, 314-ft. above ground, 3095-ft. above sea level, lat. 18° 09' 06", long. 66° 59' 20". Transmitter: Uroyan Mountains, approx. 12.1-mi. NW of central Yauco. Ownership: See Group Ownership of TV Stations. Represented (legal): Hogan & Hartson. Represented (engineering): Moffet, Larson & Johnson Inc. BPCT-870812KL.

Yauco (Ch. 42)—New, Yauco Television Bcstg., Calle Dr. Basora No. 22 North, Mayaguez 00708. Phone: 809-721-3235. 478.6-kw max. visual. Antenna: 1128-ft. above av. terrain, 262-ft. above ground, 1250-ft. above sea level, lat. 18° 00' 08", long. 67° 06' 41". Transmitter: 4.8-mi. from municipality of Lajas at a bearing of 45° E. Ownership: Pedro O. Seda, 100%. Represented (legal): Baraff, Koerner, Olender & Hochberg. Represented (engineering): Hector Nicolau. BPCT-870623KI.

Virgin Islands

Charlotte Amalie (Ch. 43)—New, Broadcast International Inc., 111 Massachusetts Ave. NW, Washington, DC 20001. Phone: 202-898-1274. 100-kw max. visual, 15-kw max. aural. Antenna: 1666-ft. above av. terrain, 140-ft. above ground, 1555-ft. above sea level, lat. 18° 21' 31", long. 64° 58' 21". Transmitter: WSTT-FM transmitter site on Crown Mountain, 2-mi. NW of Charlotte Amalie. Ownership: Catherine M. Thomas, pres., B. Milele Archibald, treas., Judi Moore Smith, secy., Claudia Thomas Carty, Linda du Bucket, Von Martin, Mel & Lisa Vanderpool, 14.28% each. Thomas & Carty have interest in new FM. Principals have interest in TV production company. BPCT-860922KK.

CABLE & Station Coverage ATLAS

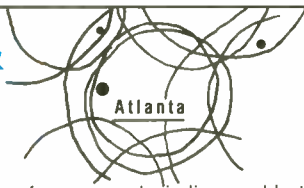

This **new**, revised standard reference work, indispensable to everyone in the **cable, broadcast and related industries**, contains features to be found in no other single source.

Please send me a brochure and order card on the latest edition of the **Cable and Station Coverage Atlas**.

Please print:

Name _____

Position or title _____

Firm _____

Address _____

City _____ State _____ Zip Code _____

Nature of Business _____

Signature _____

factbook research, inc.

*Telecommunications Research
in Broadcasting,
Cable
and Related Areas*

- ✓ **Special analyses**—tailored to meet specific needs.
- ✓ **Electronic data**—ready to load onto your own computer
- ✓ **Reports**—developed for industry and government to aid:
 - marketing
 - manufacturing
 - and regulatory planning
 —with firmer base of solid, **up-to-the-minute** information than ever before!
- ✓ **New data**—gathered and analyzed at specification of client.

If you have a project or a problem, call or write:

Lynn Levine, Director
Factbook Research Inc.
1836 Jefferson Place NW
Washington, D.C. 20036
Phone: 202-872-9200

TELEVISION DIGEST

TO ORDER:

Please ✓ appropriate box (boxes) below.

- Television Digest with Consumer Electronics**
(Newsletter only)
- Yearly subscription.....\$580 *
- Combination Weekly Newsletter, plus
TV and Cable Action Updates**
- Yearly subscription.....\$743**
- Combination TV and Cable Action Updates**
- Yearly subscription.....\$270 *
- FREE**—A 4 week introductory subscription to
Television Digest w/Consumer Electronics

* Plus \$37.00 Delivery

** Plus \$46.00 Delivery

(Please add 6% D.C. tax to subscription amount, where applicable.)

Ask about foreign delivery charges.

Please print:

Name: _____

Position or title: _____

Firm: _____

Address: _____

City _____ State _____ Zip Code _____

Nature of Business: _____

Signature: _____

Note: Prices subject to change without notice.

//// ELECTRONIC DELIVERY ////

**Instant
Access
at the
Touch
of a
Button!**

Television Digest Inc. introduces you to the timeliness and ease of electronic delivery.

In addition to providing **instant access** to its newsletter information services, the **Television Digest** system features a **key word search** capability and **headline scan** function designed to save you valuable time and effort.

For more information about this dynamic service, fill out the card below and return it to us.

Please print:

Name: _____

Position or title: _____

Firm: _____

Address: _____

City _____ State _____ Zip Code _____

Nature of Business: _____

Phone No.: _____

Signature: _____



BUSINESS REPLY CARD

FIRST CLASS PERMIT NO. 10388 WASHINGTON D.C.

POSTAGE WILL BE PAID BY ADDRESSEE

Television Digest

1836 Jefferson Place N.W.
Washington, D. C. 20036



BUSINESS REPLY CARD

FIRST CLASS PERMIT NO. 10388 WASHINGTON D.C.

POSTAGE WILL BE PAID BY ADDRESSEE

Television Digest

1836 Jefferson Place N.W.
Washington, D. C. 20036



BUSINESS REPLY CARD

FIRST CLASS PERMIT NO. 10388 WASHINGTON D.C.

POSTAGE WILL BE PAID BY ADDRESSEE

Television Digest

1836 Jefferson Place N.W.
Washington, D. C. 20036



BUSINESS REPLY CARD

FIRST CLASS PERMIT NO. 10388 WASHINGTON D.C.

POSTAGE WILL BE PAID BY ADDRESSEE

Television Digest

1836 Jefferson Place N.W.
Washington, D. C. 20036

NO POSTAGE
NECESSARY
IF MAILED
IN THE
UNITED STATES

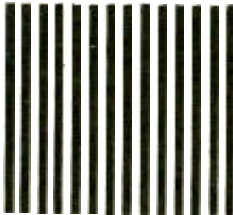

NO POSTAGE
NECESSARY
IF MAILED
IN THE
UNITED STATES

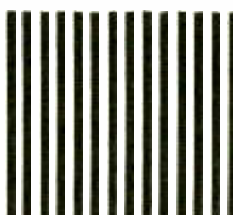

NO POSTAGE
NECESSARY
IF MAILED
IN THE
UNITED STATES

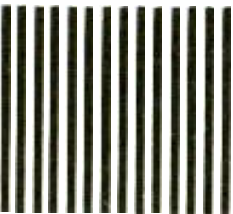

NO POSTAGE
NECESSARY
IF MAILED
IN THE
UNITED STATES

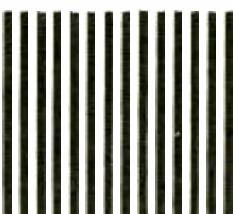

Major Multiple Owners Group Ownership of Television Stations

ACKERLEY COMMUNICATIONS INC.—800 5th Ave., Suite 3770, Seattle, WA 98104. Phone: 206-624-2888. Stations: WIXT(TV), Syracuse, NY; KKTU, Colorado Springs, CO; KGET(TV), Bakersfield, CA; KVOS-TV, Bellingham, WA; KCBA(TV), Salinas-Monterey, CA; KJR(AM), Seattle, WA; KSGO & KGON(FM), Portland, OR. **Executives:** Barry A. Ackerley, pres.; Donald E. Carter, exec. v.p.; Denis M. Curley, secy.-treas. Ownership: Barry A. Ackerley, 98.2%; First Chicago Investment Corp., 1.8%. Represented (legal) by Rubin, Winston & Diercks.

ADAMS COMMUNICATIONS—One Harbour Place, Tampa, FL 33602. Phone: 813-221-8010. Stations: WILX-TV, Lansing-Onondaga, MI; KAUZ-TV, Wichita Falls, TX; WWLP(TV), Springfield, MA; WKEF(TV), Dayton, OH; WRTH(AM), Wood River, IL; KEZK(FM), St. Louis, MO; WTTN(AM) & WLAV(FM), Grand Rapids, MI; WDIA(AM) & WHRK(FM), Memphis, TN; KOOL-AM-FM, Phoenix, AZ & KISS(FM), San Antonio, TX. **Note:** Adams Communications is buying Forward Stations, see listing. **Executives:** Stephen Adams, chmn.; Paul Brissette, pres.; Lewis Caster, v.p., finance. Ownership: Stephen Adams, 100%. Represented (legal) by Wiley, Rein & Fielding. Represented (sales) by Blair Television; Katz Television.

ALASKA 13 CORP.—2700 Tudor Rd., Anchorage, AK 99507. Phone: 907-561-1313. Stations: KIMO(TV), Anchorage; KATN(TV), Fairbanks & KJUD(TV), Juneau, AK. **Executives:** Duane L. Triplett, pres. & chief exec. officer; Richard M. Zook, exec. v.p. & chief operations officer; Robert Underwood, v.p., sales. Ownership: Duane L. Triplett, 26.6%; Brizzolari Trust II, 26.1%; Balton Stephens, 14.4%; Richard M. Zook, 12.1%; Jack Carlisle, 9.3%; Mick Tacher, 5.4%; others, none with as much as 5%.

ALDEN COMMUNICATIONS—120 Robertson Blvd., Los Angeles, CA 90048. Stations: Has interest in KTZZ-TV, Seattle, WA; KRLR(TV), Las Vegas, NV; CPs for KTDZ-TV, Portland, OR; KTZO-TV, Denver, CO. **Executive:** Michael R. Forman, pres. Ownership: Michael R. Forman, 100%. Represented (legal) by Fly, Shuebruk, Gaguine, Boros & Braun.

ALL AMERICAN TV INC.—3047 Joy St., West Covina, CA 91791. Stations: WTJP(TV), Gadsden, AL; WWTO-TV, La Salle, IL; KODR(TV), Bartlesville, OK; KTAJ(TV), St. Joseph, MO. **Trustees:** Cruz S. Arguinizoni, pres.; Nicky Cruz, v.p.; John Casoria Jr., secy.-treas. Represented (legal): May & Dunne.

ALLBRITTON COMMUNICATIONS COMPANY—800 17th St. NW, Suite 301, Washington, DC 20006. Phone: 202-789-2130. Stations: WJLA-TV, Washington, DC; WSET-TV, Lynchburg, VA; WCIV(TV), Charleston, SC; KATV, Little Rock, AR; KTUL-TV, Tulsa, OK. **Executives:** Joe L. Allbritton, chmn.; Lawrence I. Hebert, vice chmn. & pres.; Thomas B. Cookerly, exec. v.p.; Michael H. Moore, exec. v.p.; Bernhard L. Gaarsoe, v.p.; Virginia L. White, secy.-treas. Broadcast Division: Thomas B. Cookerly, pres.; Marvin A. Shirley, v.p.; E. M. Fluker, v.p.; Jerald N. Fritz, v.p. Newspaper Division: Michael H. Moore, pres. For Allbritton Newspapers, see Newspaper Ownership of TV Stations. Ownership: Joe L. Allbritton, 100%. Represented (legal) by Hogan & Hartson. Represented (sales) by Petry Television Inc.; Katz Television.

AMERICAN COMMUNICATIONS & TELEVISION INC.—900 N.W. 8th Ave., Gainesville, FL 32601. Phone: 904-371-7771. Stations: WTGS(TV), Hardeeville, SC; KOOG-TV, Ogden, UT; interest in LPTV stations. **Executives:** Mark K. Goldstein, pres.; Harvey M. Budd, exec. v.p.-secy.-treas. Ownership: Mark K. Goldstein, 17.76%; Harvey M. Budd, 17.89%; Thomas Sonsini, 11.3%; remainder publicly held. Represented (legal) by Baraff, Koerner, Olander & Hochberg, P.C. Represented (engineering) by Kessler & Gehman Associates Inc. Represented (sales) by Independent TV Sales.

AMERICAN FAMILY CORP.—1932 Wynnton Rd., Columbus, GA 31999. Phone: 404-323-3431. Stations: WAFF(TV), Huntsville-Decatur, AL; KFVS-TV, Cape Girardeau, MO; WTOG-TV, Savannah, GA; KWVL(TV), Waterloo-Cedar Rapids, IA; KTVI(TV), Sioux City, IA; WITN-TV, Washington, NC. **Executives:** John B. Amos, chmn. & chief exec. officer, parent company; Leroy Paul, chief operating officer; Walter McCroba, pres., Southern Div.; Jim Waterbury, pres., Blackhawk Div. Represented (legal) by Schnader, Harrison, Segal & Lewis. Represented (engineering) by A. D. Ring & Associates. Represented (sales) by Blair Television; Katz Television.

AMERICAN TELECASTERS INC.—301 W. Main St., Box 586, Durham, NC 27702. Stations: Principals have interest in WFCT(TV), Fayetteville, NC; WJKA(TV), Wilmington, NC; WWRD, Ch. 30 CP, Wilson, NC; applicant for Ch. 55, Rock Hill, SC. Ownership: Jacob H. Froelich Jr., pres., 10.02%; Robinson O. Everett, v.p., 25.05%; Katherine R. Everett, secy., 25.05%; George W. Lyles Jr., treas., 10.02%; G. Nolan Bearden, J. Harriss Covington, 10.02% each; Jack M. Campbell, 10%.

BAHAKEL COMMUNICATIONS LTD.—Box 32488, Charlotte, NC 28232. Phone: 704-372-4434. Stations: WABG-TV-AM, Greenwood-Greenville, MS; WAKA(TV), Selma-Montgomery, AL; WOLO-TV, Columbia, SC; WCCB(TV), Charlotte, NC; WBBJ-TV, Jackson, TN; WBAK-TV, Terre Haute, IN; WRSP-TV, Springfield, IL; KXEL & KOZK(FM), Waterloo-Cedar Rapids, IA; WWOD & WKZZ(FM), Lynchburg, VA; WDOD-AM-FM, Chattanooga, TN; WLBJ & WCBZ(FM), Bowling Green, KY; WKIN & WZXY(FM), Kingsport, TN; WXLV-FM, North Charleston, SC; KILO-FM, Colorado Springs, CO; WPET & WKSI(FM), Greensboro, NC. Bahakel is also a multiple cable system operator. **Executives:** Cy N. Bahakel, pres.; Lorraine Lancaster, sr. v.p. Ownership: Cy N. Bahakel, 100%. Represented (legal) by Jeffrey W. Malickson. Represented (sales) by Katz Television & Independent TV Sales (television); Republic & Blair (radio).

BAY BROADCASTING INC.—5915 Ponce de Leon Blvd., Suite 500, Coral Gables, FL 33146. Stations: WTRA(TV), Mayaguez, PR; WRWR-TV, San Juan, PR. Ownership: Linda Estevez, pres.-treas. & Anthony Estevez, secy., 41.67% jointly; Narcisio Hernandez, 43.75%; Eva Kosobucki, 8.33%; Santiago Morales & Eloisa Ferro, 6.25% jointly.

BEAM COMMUNICATIONS CORP.—50 Mashta Dr., No. 6, Key Biscayne, FL 33149. Phone: 305-361-1211. Stations: WCFT-TV, Tuscaloosa, AL; WDM-TV, Laurel-Hattiesburg, MS; KYEL-TV, Yuma, AZ; WPNB-TV, Traverse City & WTOM-TV, Cheboygan, MI. **Executives:** Frank L. Beam, chmn.-pres.; Marvin Reuben, exec. v.p.; F. Robert Kalthoff, v.p.; John D. Beam, v.p.; Barry Rosenfield, controller. Ownership: Frank L. Beam, 67%; William Oosterbrug, 10%; Thomas D. Van Buskirk, 7% each; Vincent Field & Mamdouh Abdollah, 5% each; Bruno Bruce & John McKittrick, 3% each. Represented (legal) by Hogan & Hartson. Represented (engineering) by Lohnes & Culver. Represented (sales) by Katz Television.

RALPH E. BECKER—See Television Station Partners.

A. H. BELO CORP. BROADCAST DIVISION—Communications Center, Dallas, TX 75202. Phone: 214-748-9631. Stations: WFAA-TV, Dallas, TX; KHOU-TV, Houston, TX; KOTV(TV), Tulsa, OK; KXTV(TV), Sacramento, CA; WVEC-TV, Hampton/Norfolk, VA. **A. H. Belo Corp. Executives:** Robert Decherd, chmn. & chief exec. officer; Ward L. Huey Jr., vice chmn.; James Sheehan, pres. & chief operating officer. **Belo Bcstg. Div. Executives:** Ward L. Huey Jr., pres.; Lee Salzberger, v.p., administration; Frank Davis, v.p. & dir., engineering & operations; Jeff Lovins, dir. of research & audience development; Dave Lane, pres. & gen. mgr., WFAA-TV; Terry Ford, pres. & gen. mgr., KHOU-TV; Al Howard, v.p. & gen. mgr., KXTV; Bill Beindorf, v.p. & gen. mgr., WVEC-TV; Phil Keller, v.p. & gen. mgr., KOTV. Ownership: A. H. Belo Corp. Represented (legal) by Dow, Lohnes & Albertson. Represented (engineering) by Jules Cohen & Associates. Represented (sales) by TeleRep Inc.

A. RICHARD BENEDEK—985 Fifth Ave., New York, NY 10021. Phone: 212-744-2333. Stations: WBKO(TV), Bowling Green, KY; KDLH-TV, Duluth, MN; WYTV, Youngstown, OH; WTAP-TV, Parkersburg, WV; KHQA-TV, Hannibal, MO-Quincy, IL; WIFR-TV, Rockford, IL; WHSV-TV, Harrisonburg, VA; WBNB-TV, Charlotte Amalie, VI. Represented (legal) by Wiiler & Scheiner (WTAP-TV, WBNB-TV, WHSV-TV, WIFR-TV, KHQA-TV & WYTV); Crowell & Moring (WBKO & KDLH-TV). Represented (sales) by Seltel Inc.; Katz Television.

BLADE COMMUNICATIONS INC.—541 Superior St., Toledo, OH 43660. Phone: 419-245-6000. Stations: WLFV-TV, Lafayette, IN; WLIQ(TV), Lima, OH; WDRB-TV, Louisville, KY; KTRV(TV), Nampa, ID. Blade is a multiple cable system operator. For other interests, see Newspaper Ownership of TV Stations. **Executives:** William Block chmn.; John W. Harms, pres.; Harold O. Davis, v.p.-treas.; Bernard R. Baker, secy. Ownership: Blade Communications, 100%. Represented (legal) by Dow, Lohnes & Albertson.

BLUEGRASS BROADCASTING CO.—Box 5037, Lexington, KY 40555. Phone: 606-299-0411. Stations: WKYT-TV, Lexington, KY; WYMT-TV, Hazard, KY; 90.46% of WVLK-AM-FM, Lexington, KY; WWSA & WCHY(FM), Savannah, GA. Ownership: Kentucky Central Life Insurance Co. Inc. William E. Burnett Jr., secy.-treas.

BMA PROPERTIES INC.—Box 419458, Kansas City, MO 64141. Stations: KTXL(TV), Sacramento, CA; KDVR(TV), Denver, CO. **Executive:** William D. Grant, chmn.-pres. Ownership: Business Men's Assurance Co. of America. Represented (legal) by Arent, Fox, Kintner, Plotkin & Kahn. Represented (sales) by MMT Sales.

Group Stations

BONNEVILLE INTERNATIONAL CORP.—Broadcast House, Salt Lake City, UT 84180-1160. Phone: 801-575-5555. Stations: BIC operates KBIG(FM), Los Angeles, CA; KMBZ & KMBR(FM), Kansas City, MO; WCLR(FM), Skokie/Chicago, IL; KAAM & KZPS(FM), Dallas, TX; KSL-TV-AM, Salt Lake City, UT; KOIT-AM-FM, San Francisco; Radio New York Worldwide Inc. operates WNSR(FM), New York, NY; KIRO Inc., operates KIRO-TV-AM & KSEA(FM), Seattle, WA. Ownership: BIC is 100% owned by Deseret Management Corp., which is wholly owned by the Corporation of The President of the Church of Jesus Christ of Latter-day Saints which also owns Brigham Young University, a separate corporation which is licensee of KBYU-TV-FM, Provo, UT, both non-commercial educational stations & Ricks College, a separate corporation which is licensee of non-commercial educational station KRIC(FM), Rexburg, ID. **Executives:** Arch L. Madsen, pres. emeritus; Rodney H. Brady, pres. & chief exec. officer; Jack Adamson, senior v.p.; Kenneth L. Hatch, senior v.p.; Blaine W. Whipple, senior v.p., finance; Bruce Reese, v.p., gen. counsel-secy.; Jean M. Bishop, v.p., personnel; William D. Loveless, v.p., engineering; Oral S. Johnson, v.p., controller. Represented (legal) by Wilkinson, Barker, Knauer & Quinn. Represented (sales) by Petry Television Inc.

M. N. BOSTICK—Box 2636, Waco, TX 76702-2636. Stations: KXII(TV), Ardmore, OK-Sherman-Denison, TX; 12.464% of KWTX-TV-AM-FM, Waco, TX; 29.972% of KLFY-TV, Lafayette, LA; 10% of KBTX-TV, Bryan, TX. Represented (legal) by Cordon & Kelly. Represented (sales) by Seltel Inc.

JOSEPH L. & MARION B. BRECHNER—Box 531103, Orlando, FL 32853. Phone: 305-423-4431. Stations: KTKA-TV, Topeka, KS; WMDT(TV), Salisbury, MD; WKFI(AM) & WSWO(FM), Wilmington, OH. They also own Great Outdoor Advertising Inc., Wilmington, OH. Represented (legal) by Cohn & Marks. Represented (engineering) by Cohen & Dippell, P.C. Represented (sales) by Seltel Inc. (KTKA-TV & WMDT); McGavren-Guild (WKFI/WSWO).

BUFORD TELEVISION—Box 9090, Tyler, TX 75711. Phone: 214-561-4411. Stations: KLTV, Tyler, TX; KTRE-TV, Lufkin, TX; WMBB(TV), Panama City, FL. Buford is a multiple cable system operator. **Executives:** Robert P. Buford, chmn.; William Moss, exec. v.p. & chief operating officer; Larry Harris, gen. mgr., KLTV; Errol Kapellusch, gen. mgr., KTRE-TV; David Jer-nigan, gen. mgr., WMBB. Ownership: Buford Holding Corp., 81%; Buford Television Inc., 19%. BHC ownership: Robert Buford, pres., 49.89%; Geoffrey Buford, v.p.-secy.-treas., 49.99%; Ross P. Buford Trust, 0.1%; Geoffrey R. Buford, 0.002%. BTI is publicly held. Represented (legal) by Wiley, Rein & Fielding. Represented (engineering) by Jules Cohen & Associates. Represented (sales) by Katz Television (KLTV & KTRE-TV); Blair Television (WMBB).

BURNHAM BROADCASTING CO.—Suite 1400, 980 N. Michigan Ave., Chicago, IL 60611. Phone: 312-787-9800. Stations: WLUK-TV, Green Bay, WI; KHON-TV, Honolulu, KHAW-TV, Hilo & KAIL-TV, Waiuku, HI; KBAK-TV, Bakersfield, CA; WVUE(TV), New Orleans, LA. **Executives:** Peter Blaise Desnoes, managing general partner; Tyler W. Sheffield, dir. of finance. Ownership: Peter B. Desnoes, gen. partner, 47.3%; Lawrence Beck, Dean Buntrock, Peer Pederson, Leonard Ring, Howard C. Warren, ltd. partners, 8.6% each; Alloy Consolidated Industries, ltd. partner, 5.2%; Frank Magid & David Meltzer, ltd. partners, 2.2%. Represented (legal) by Fisher, Wayland, Cooper & Leader. Represented (engineering) by Hammett & Edison Inc. Represented (sales) by Harrington, Righter & Parsons Inc.; Katz Television; Petry Television.

BUSSE BROADCASTING INC.—2615 Nicolet Dr., Green Bay, WI 54301. Stations: WRLH-TV, Richmond, VA; WWMT(TV), Kalamazoo, MI; WEAU-TV, Eau Claire, WI; KOKH-TV, Oklahoma City, OK; KOLN(TV), Lincoln & KGIN(TV), Grand Island, NE. **Executives:** Lawrence A. Busse, pres.; David Comisar, v.p., broadcast services; James Ryan, v.p., finance; Marshall Williamson, v.p., engineering. Ownership: Lawrence A. Busse, pres.-secy., 0.99%; James C. Ryan, treas.; Gillett Family Trust for benefit of George N. Gillett Jr.'s children, 99.01%.

CALIFORNIA-OREGON BROADCASTING INC.—125 S. Fir, Medford, OR 97501. Phone: 503-779-5555. Stations: KRCR-TV, Redding, CA; KOB(TV), Medford, OR; KOTI(TV), Klamath Falls, OR; KAGI, Grants Pass, OR; KFLI & KEKA(FM), Eureka, CA; 50% of KPIC(TV), Roseburg, OR; Crestview Cable TV. **Executives:** Patricia C. Smullin, pres.; Richard Green, v.p.; Carol Anne Brown, v.p.; William B. Smullin, secy./founder; Patricia D. Smullin, treas. Ownership: William B. Smullin family, 100%. Represented (legal) by Pierson, Ball & Dowd. Represented (engineering) by Lohnes & Culver. Represented (sales) by Blair Television.

CANNAN COMMUNICATIONS INC.—Box 1224, Wichita Falls, TX 76307. Phone: 817-322-3252. Stations: KAMR-TV, Amarillo, TX; 42.77% of KBVO-TV, Austin, TX. **Executives:** Darrold A. Cannan Jr., pres.-treas.; Raymond E. Poindexter, v.p. Ownership: Darrold A. Cannan Jr., 68.18%; Raymond E. Poindexter, 9.10%; Joe N. Sherrill Jr., 4.54%; W. W. Hamilton, 13.64%; Joe N. Pratho, 4.54%. Represented (legal) by Hogan & Hartson. Represented (engineering) by Cohen & Dippell. Represented (sales) by Blair Television.

CAPITAL CITIES/ABC INC.—Executive Offices: 24 East 51st St., New York, NY 10022. Phone: 212-421-9595. Business Offices & Studios: 1330 Ave. of the Americas, New York, NY 10019. Phone: 212-887-7777. Owns & operates WABC-TV, New York, NY; WLS-TV, Chicago, IL; KABC-TV, Los Angeles, CA; KGO-TV, San Francisco, CA; WTVD, Durham, NC; KTRK-TV, Houston, TX; WPVI-TV, Philadelphia, PA; KFSN-TV, Fresno, CA; WABC, New York, NY; KABC, Los Angeles, CA; KGO, San Francisco, CA; WLS-AM-FM, Chicago, IL; WRQX(FM), Washington, DC; WJR & WHYT(FM), Detroit, MI; WPRO-AM-FM, Providence, RI; WBAP & KSCS(FM), Fort Worth-Dallas, TX; WKHX & WKHV-FM, Marietta-Atlanta, GA; KQRS-AM-

FM, Minneapolis, MN. **Executives:** Thomas S. Murphy, chmn. & chief exec. officer; Daniel B. Burke, pres. & chief operating officer; John B. Sias, exec. v.p. & pres., ABC Network Div.; Michael P. Mallardi, sr. v.p. & pres., Bcstg. Div.; Stephen Weiswasser, sr. v.p. & gen. counsel. **Broadcasting Div.:** Michael P. Mallardi, pres.; James P. Arcara, pres., Radio; Julius Barnathan, pres., broadcast operations & engineering; Herbert A. Granath, pres., ABC Video Enterprises. **Capital Cities/ABC Owned Stations:** Lawrence J. Pollock, pres., eastern div.; Kenneth M. Johnson, pres., western div.; James L. Allegro, senior v.p., bcstg. div.; John B. Watkins, pres., CC/ABC National Television Sales. For other interests, see Newspaper Ownership of TV Stations; Book & Periodical Publishing Firms with TV Station Ownership. Represented (legal) by Hall, Dickler, Lawler, Kent & Friedman; Wilmer, Cutler & Pickering.

THOMAS F. CARNEY—8120 W. Oakland Park Blvd., Sunrise, FL 33321. Has majority interest in WJTC(TV), Pensacola, FL; WJPR(TV), Lynchburg, VA.

CAROLINA CHRISTIAN BROADCASTING—Box 1616, Greenville, SC 29602. Phone: 803-244-1616. Stations: WGGS-TV, Greenville; WCCTV, Columbia & WGSE(TV), Myrtle Beach, SC; KMCTV, Monroe, LA. :James N. Thompson, pres., 92%. Represented (legal) by Fisher, Wayland, Cooper & Leader.

CBN CONTINENTAL BROADCASTING NETWORK INC.—CBN Center, Virginia Beach, VA 23463. Phone: 804-424-7777. Stations: WYAH(TV), Portsmouth, VA; KXTX-TV, Dallas, TX; WXRI-FM, Portsmouth-Norfolk, VA. **Executives:** Tim Robertson, pres.; Robert E. Johnson, senior v.p.; B. James Reid, chief operating officer; Tom Smith, v.p. & gen. mgr., WYAH; Dick Bove, v.p. & gen. mgr., KXTX-TV. Represented (legal) by Fisher, Wayland, Cooper & Leader. Represented (engineering) by Edward F. Lorentz & Associates. Represented (sales) by Katz Independent TV Sales Inc.

CBS INC.—51 West 52nd St., New York, NY 10019. Phone: 212-975-4321. Owns & operates WCBS-TV-AM-FM, New York, NY; KCBS-TV, KNX-AM-FM, Los Angeles, CA; WBBM-TV-AM-FM, Chicago, IL; WCAU-TV-AM-FM, Philadelphia, PA; KMOX & KHTR(FM), St. Louis, MO; KCBS(AM) & KRQR(FM), San Francisco, CA; WODS(FM), Boston, MA; KTXQ(FM), Dallas-Fort Worth, TX; KLTR(FM), Houston, TX; WSUN(AM) & WYNN(FM), Tampa-St. Petersburg, FL; WLTT(FM), Washington, DC. **Executives:** Gene F. Jankowski, pres., CBS/Broadcast Group; Neil Pilson, pres., CBS Sports; Robert L. Hosking, pres., CBS Radio Div.; Thomas F. Leahy, pres., CBS Television Network; Howard Stringer, pres., CBS News Division; Donald Gofimer, sr. v.p. & managing dir., CBS Operations & Engineering; Eric Ober, pres., CBS Television Stations; Jay Gold, v.p., finance; David F. Fuchs, sr. v.p., broadcast & corporate affairs. Washington office: 1800 M St. NW 20036. Phone: 202-457-4321. Robert A. McConnell, v.p., Washington.

CENTRAL MINNESOTA TELEVISION CO.—720 Hawthorne St., Alexandria, MN 56308. Phone: 612-763-5166. Stations: Owns & operates KCMT(TV), Alexandria; KNMT(TV), Walker, MN; KXJB-TV, Fargo-Valley City, ND. **Executives:** Bruce Barnes, pres.; Glenn Flint, v.p. & gen. mgr. Ownership: Bruce Barnstable, Rozel Barnstable & Harris Widmer, Trustees, Barnes estate, 80%; Glenn W. Flint, 15.5%. Represented (legal) by Pierson, Ball & Dowd. Represented (sales) by Seltel Inc.; Hyatt/Ramsland Inc. (Minnesota).

CHASE BROADCASTING INC.—One Corporate Center, Hartford, CT 06103. Stations: WTIC-TV-AM-FM, Hartford, CT; WPTY-TV, Memphis, TN; WSTC & WYRS(FM), Stanford, CT. Ownership: David T. Chase, pres., 51.98%; Roger M. Freedman, exec. v.p.-treas.; Cheryl C. Freedman, v.p.-secy., 42.575%; Arnold L. Chase, 5.445%.

CHESAPEAKE TELEVISION—See Commercial Radio Institute Inc.

CHICAGO TRIBUNE-NEW YORK NEWS—See Tribune Broadcasting Co.

CHRIS-CRAFT INDUSTRIES INC.—600 Madison Ave., New York, NY 10022. Phone: 212-421-0200. Wholly-owned subsidiaries comprising Chris-Craft Industries Television Bcstg. Div. (915 N. La Brea, Hollywood, CA 90038. Phone: 213-851-1000) are KCOP(TV), Los Angeles, CA; KPTV(TV), Portland, OR. **Executive of Bcstg. Div.:** Evan Thompson, pres. **Note:** Chris-Craft Industries Inc. owns over 50% of United Television Inc. (see listing). Chris-Craft & United Television together own convertible preferred & common shares of Warner Communications Inc., which represent 17.4% of voting power of Warner Communications securities. Warner owns Warner Cable Communications Inc., a multiple cable system operator. Represented (legal) by Hogan & Hartson.

CHRISTIAN TELEVISION NETWORK—6922 142nd Ave. N, Largo, FL 33541. Phone: 813-535-5622. Stations: WCLF(TV), Clearwater, FL; WTGL-TV, Cocoa, FL; WWSW(TV), Opelika-Auburn, AL; WHBR(TV), Pensacola, FL; WEJC(TV), Lexington, NC; WHTN(TV), Murfreesboro, TN. **Executives:** Robert R. D'Andrea, pres.; Philip Grace, v.p.; Wayne Wetzel, secy.-treas. Represented (legal) by Gammon & Grange.

CHRONICLE BROADCASTING CO.—Box 3412, 1001 Van Ness Ave., San Francisco, CA 94119. Phone: 415-441-4444. Stations: KRON-TV, San Francisco, CA; WQWT, Omaha, NE; KAKE-TV, Wichita; KUPK-TV, Garden City, KS & KLBY-TV, Colby, KS. Ownership: Subsidiary of Chronicle Publishing Co. which publishes San Francisco Chronicle. Has multiple cable holdings through Western Communications Inc. **Executives:** Francis A. Martin, pres. & chief exec. officer; James H. Smith, v.p. & gen. mgr., KRON-TV; Edward Zachary, v.p. & gen. mgr., WQWT; Rollin P. Collins, pres. & gen. mgr., KAKE-TV. Represented (legal) by Fletcher, Heald & Hildreth. Represented (engineering) by A. D. Ring & Associates. Represented (sales) by Petry Television Inc. Washington office: Suite 325, 400 N. Capitol St. 20001. Phone: 202-347-2700. Jan McDaniel.

CITADEL COMMUNICATIONS CO. LTD.—249 East 48th St., Suite 10D, New York, NY 10017. Phone: 212-752-1690. Stations: WUTV, Buffalo, NY; WVNY(TV), Burlington, VT; KCAU-TV, Sioux City, IA; WMGC-TV, Binghamton, NY; KCAN(TV), Albion-Lincoln, NE; WHBF-TV, Rock Island, IL. **Executives:** Philip J. Lombardo, pres. & managing gen. partner; William Turner, v.p., asst. to pres.; Colleen Roach, v.p., chief financial officer. Ownership: Controlling interest, Philip J. Lombardo. Represented (legal) by Latham & Watkins. Represented (engineering) by A. D. Ring & Associates. Represented (sales) by TeleRep Inc.; Katz Television; Petry Television Inc.

COMMERCIAL DISPATCH PUBLISHING CO.—See Birney Imes Jr.

COMMERCIAL RADIO INSTITUTE INC.—Box 4798, Baltimore, MD 21211. Phone: 301-462-4500. Stations: Licensee of WPTT-TV, Pittsburgh, PA; WTTT(TV), Columbus, OH; interest in WBFF(TV), Baltimore, MD. Principals have interest in permittees of WTTA, Ch. 38, St. Petersburg, FL; WIIB, Ch. 63, Bloomington, IN; applicants for Ch. 54, Omaha, NE & Ch. 48, Burlington, NJ. **Executives:** Julian S. Smith, chmn.; Robert L. Simmons, pres.; David D. Smith, exec. v.p.; J. Duncan Smith, secy.-treas. Principals: Julian S. Smith, Carolyn C. Smith, Robert L. Simmons. Represented (legal) by Fisher, Wayland, Cooper & Leader. Represented (engineering) by Carl T. Jones Associates. Represented (sales) by Seltel Inc.

CORRIDOR BROADCASTING CORP.—12276 Wilkins Ave., Rockville, MD 20852. Phone: 301-230-1550. Stations: WHLL(TV), Worcester, MA; WFTY(TV), Washington, DC. **Executives:** Nolanda Hill, pres.; Lisa Brannock, exec. v.p.; Ken White, chief financial officer. Ownership: Peter L. Cantrell, trustee for Andrew Hill Trust No. 2.

COSMOS BROADCASTING CORP.—Box 789, Greenville, SC 29602. Phone: 803-292-4370. Stations: WIS-TV, Columbia, SC; WFAA(TV), Montgomery, AL; WDSU-TV, New Orleans, LA; WTOL-TV, Toledo, OH; WAVE(TV), Louisville, KY; WFIE-TV, Evansville, IN; KAITV, Jonesboro, AR; KPCLC-TV, Lake Charles, LA. **Executives:** Macon G. Patton, chmn. & chief exec. officer; James R. Siefert, pres.; John C. Thorne, v.p., administration & development; Joseph P. Gill, v.p., engineering; G. Neil Smith, controller; Dixon C. Lovvorn, senior v.p.; James M. Keelor, Conrad L. Cagle, Melbourne A. Stebbins, S. Wheeler Rudd, Guy W. Hempel, Ron Loewen & Jim Dunham, v.p.s. Ownership: Liberty Corp., Greenville, SC. Represented (legal) by Dow, Lohnes & Albertson.

COX ENTERPRISES INC.—1400 Lake Hearn Dr. NE, Atlanta, GA 30319. Phone: 404-843-5000. Stations: Controls WHIO-TV-AM-FM, Dayton, OH; WSB-TV-AM-FM, Atlanta, GA; WSOC-TV-AM-FM, Charlotte, NC; KTVU(TV), Oakland-San Francisco, CA; WXPX(TV), Pittsburgh, PA; KDNL-TV, St. Louis, MO; WKBD-TV, Detroit, MI; WFTV(TV), Orlando, FL; WCKG(FM), Elmwood Park (Chicago), IL; WIOD & WGTR(FM), Miami, FL; KFI & KOST(FM), Los Angeles, CA. Cox also owns Cox Cable Communications, multiple cable system operator; Wholesale Auto Auctions; TeleRep Inc. For Cox newspapers, see Newspaper Ownership of TV Stations. **Executives:** James C. Kennedy, pres. & chief operating officer; Carl R. Gross, sr. v.p. & chief administrative officer; John R. Dillon, v.p. & chief financial officer; David E. Easterly, pres., newspaper publishing div.; Stanley Mouse, pres., broadcasting div.; James O. Robbins, pres., cable television div.; Warren V. Young, pres., automobile auctions div. Ownership: Cox family, principally Anne Cox Chambers & Barbara Cox Anthony, 97%. Represented (legal) by Dow, Lohnes & Albertson. Represented (sales) by TeleRep Inc. Washington office: Suite 169, 400 North Capitol St. 20001. Phone: 202-737-0277. Andrew M. Cassells, bureau chief.

HUGH E. DAVIS—Box 10028, Yakima, WA 98909. Phone: 509-248-2300. Stations: KNDO(TV), Yakima & KNDU(TV), Richland, WA; has interest in KMTR-TV, Eugene, OR. Represented (legal) by Haley, Bader & Potts. Represented (sales) by Katz Television.

DIVERSIFIED COMMUNICATIONS—5 Milk St., Portland, ME 04112. Phone: 207-774-5981. Stations: WABI-TV-AM & WYOU(TV), Bangor, ME; WCJB(TV), Gainesville, FL; WYOU(TV), Scranton, PA; WCTI(TV), New Bern, NC & WPDE-TV, Florence, SC. Diversified is a multiple cable system operator. **Executives:** Horace A. Hildreth Jr., pres.; George H. Anderson, pres., broadcast div.; George J. Gonyar, gen. mgr., Bangor; Garry Ritchie, gen. mgr., Scranton; Carolyn Catlin, gen. mgr., Gainesville; Woodie Webb, gen. mgr., New Bern; Bill Christian, gen. mgr., Florence. Ownership: Horace A. Hildreth Jr., 8.814%; Josephine H. Detmer, 12.076%; Anne H. Russell, 11.283%; Heritage Cablevision, 29.936%; William B. Russell, 2.369%; 3 others with less than 2% each. For Heritage ownership & other interests, see Heritage Media. Represented (legal) by Dow, Lohnes & Albertson. Represented (engineering) by Cohen & Dippell, P.C. Represented (sales) by Blair Television (Bangor, Florence, Scranton); Katz Television (Gainesville); Petry Television (New Bern).

DIX COMMUNICATIONS—See Wooster Republican Printing Co.

DRAPER COMMUNICATIONS INC.—Box 2057, Salisbury, MD 21801. Phone: 301-749-1111. Owns KOAM-TV, Pittsburgh, PA; WBOC-TV, Salisbury, MD; KGBT-TV, Harlingen, TX. **Executives:** Thomas A. Draper, chmn.-pres.; Bobby Beach & Jack Ward, v.p.s.; Robert A. Fischer Jr., secy.-asst.-treas.; Glenn C. Kenton, treas.-asst. secy. Ownership: Thomas H. Draper, 55%; Six Plus Inc., 20%; David G. Burton, 10%; Glenn C. Kenton, 5%; Robert A. Fischer Jr., 4%; Richard S. Fischer, 3%. Represented (legal) by Arent, Fox, Kintner, Plotkin & Kahn. Represented (sales) by Katz Television (Harlingen & Salisbury); Seltel Inc. (Pittsburg).

R. H. DREWRY GROUP—Box 708, Lawton, OK 73502. Stations: R. H. Drewry owns 69% of KSWO-TV-AM, Lawton, OK; 90% of KRHD-AM-FM, Duncan, OK & is stockholder in KFDA-

TV, Amarillo, TX. **Executives:** R. H. Drewry, chmn.; Larry Patton, gen. mgr. Represented (sales) by Petry Television.

DUHAMEL BROADCASTING ENTERPRISES—Box 1760, Rapid City, SD 57709. Phone: 605-342-2000. Stations: Owns KOTA-TV-AM, Rapid City & KHSD-TV, Lead, SD; KDUH-TV, Scottsbluff, NE; KSGW-TV, Sheridan, WY. **Executives:** Helen S. Duhamel, chmn.; William F. Duhamel, pres. & gen. mgr.; Dr. Peter A. Duhamel, v.p. Ownership: Helen S. Duhamel, 51.9%; William F. Duhamel, 33.3%; Dr. Peter A. Duhamel, 7.4%; Jacquelyn Duhamel & Lois G. Duhamel, 3.7% each. Represented (legal) by Fisher, Wayland, Cooper & Leader. Represented (sales) by Katz Television.

EAGLE COMMUNICATIONS INC.—See Precht Communications Inc.

EUGENE TELEVISION INC.—Box 1313, Eugene, OR 97440. Phone: 503-342-4961. Stations: KVAL-TV, Eugene, OR; KCBY-TV, Coos Bay, OR; KBCI-TV, Boise, ID; 50% of KPIC(TV), Roseburg, OR. Ownership: The Donald E. Tykeson Trust, 51.02%; Robert P. Booth, 19.52%; Harry S. Col- emon, trustee, 7.7%; James W. Putney, 6.21%; Robert B. & Richard A. Booth, 5.5%. Represented (legal) by Dow, Lohnes & Albertson. Represented (engineering) by A. D. Ring & Associates; McClanathan & Associates. Represented (sales) by Katz Television; Art Moore Inc.

EVENING POST PUBLISHING CO.—134 Columbus St., Charleston, SC 29402. Phone: 803-577-7111. Stations: KOAA-TV, Pueblo-Colorado Springs, CO; KIVI(TV), Nampa, ID; KPAX-TV, Missoula; KXLF-TV, Butte & KRTV, Great Falls, MT. Publishes Charleston News & Courier; Charleston Evening Post; The Kingtree News; The Georgetown Times & Aiken Standard; Buenos Aires Herald. Also owns Editor's Press Service Inc., international feature syndicator. **Executives:** Peter Manigault, chmn.; Ivan V. Anderson Jr., pres.; Joseph F. Smoak, v.p.-treas.; Arthur M. Wilcox, secy. Represented (legal) by Dow, Lohnes & Albertson. Represented (engineering) by Cohen & Dippell. Represented (sales) by Seltel Inc. (KIVI, Nampa); Petry Television (KOAA-TV, Pueblo-Colorado Springs); Blair Television (KPAX-TV, Missoula, KXLF-TV, Butte & KRTV, Great Falls). Washington offices: 1255 23rd St. NW 20037. Phone: 202-857-2500.

FAMILY GROUP LTD.—5401 W. Kennedy Blvd., Tampa, FL 33609. Has interest in WGBA(TV), Green Bay & WLAX(TV), La Crosse, WI; WEUX(TV), Chippewa Falls, WI. Ownership: Ian N. Wheeler, gen. partner, 5%; Edward R. Ponger, Leo Wotitsky, Carl J. Martin, Donald E. Clark & Ronald H. Kays, gen. partners, 4% each; itd. partners, 75%. Wheeler has interest in WQRF-TV, Rockford, IL; WFGX(TV), Fort Walton Beach, FL; WVFT(TV), Roanoke, VA; CP for WLKT(TV), Lexington, KY; WXDJ(FM), Homestead, FL; WKWF & WAIL(FM), Key West, FL; WQBN, Tampa, FL; KAYC & KAYD(FM), Beaumont, TX; WVGW(TV), St. Thomas, VI; is buying WVMI & WQID(FM) Biloxi, MS. Represented (legal) by Nixon, Hargrave, Devans & Doyle. Represented (engineering) by Broadcast Media Services Inc. Represented (sales) by Blair Television.

FEDERAL BROADCASTING CO.—27700 Northwestern Hwy., Southfield, MI 48034. Stations: KTVO(TV), Ottumwa, IA-Kirksville, MO; WLUC-TV, Marquette, MI; WWJ & WJO(FM), Detroit, MI; WMCA(AM), New York, NY. Ownership: Federal Enterprises Inc., 100%. FEI ownership: David B. Hermelin, chmn., 23.2%; Dale G. Rands, pres., 2.3%; Harold Berry, exec. v.p., 5.1%; Peter A. Kizer, exec. v.p., 2.8%; Lawrence S. Jackier, secy.-treas., 1.37%; Martin R. Goldamm & James Grosfeld, 12.06%; others none with as much as 2%. Berry has interest in WTTV, Bloomington-Indianapolis, IN & CP for WWKI-TV, Kokomo, IN.

FISHER BROADCASTING INC.—100 4th Ave. N., Seattle, WA 98109. Phone: 206-443-4000. Stations: KOMO-TV-AM, Seattle, WA; KATU(TV), Portland, OR. **Executives:** John F. Behnke, pres. & chief exec. officer; Jay W. Giesa, exec. v.p., administration & secy.; Phelps K. Fisher, v.p./dir. of marketing; Edward J. Lackner, v.p., corporate affairs; Thomas R. Dargan, exec. v.p. bcstg./Portland; Sherwood V. Hinman, v.p. & gen. mgr., KATU; Robert D. Kalstad, v.p. & station mgr., KATU; Patrick Scott, v.p. & station mgr., KOMO-TV; Scott Hayner, gen. sales mgr., KOMO-TV; Tom Oberg, gen. sales mgr., KATU; Don Wilkinson, dir. of engineering. Represented (legal) by Fisher, Wayland, Cooper & Leader. Represented (engineering) by A. D. Ring & Associates. Represented (sales) by Katz Television. Washington office: Washington News Bureau, Suite 203, 236 Massachusetts Ave. NE 20002. Phone: 202-544-6820. Tom Hillard, bureau chief.

THOMAS J. FLATLEY—150 Wood Rd., Braintree, MA 02184. Stations: WNHT(TV), Concord, NH; WSYT(TV), Syracuse, NY. Represented (legal) by Sutherland, Asbill & Brennan. Represented (engineering) by Jules Cohen & Associates. Represented (sales) by Seltel Inc.

FORUM PUBLISHING CO.—Box 2466, 207 N. 5th St., Fargo, ND 58102. Phone: 701-237-6500. Stations: WDAY-TV-AM-FM, Fargo; KBBY(TV), Bismarck; WDAZ-TV, Devils Lake & KMCY(TV), Minot, ND. Publishes The Fargo Forum; West Central Tribune (Willmar), Detroit Lakes Tribune & Park Rapids Enterprise, MN. **Executive:** William C. Marcil, pres. Ownership: Forum Publishing Co., 55.56%; Norman D. Black Jr. Trust (Jane B. Marcil, William E. Marcil, Mary B. Lewis, Peter D. Lewis, trustees), Nancy Jane Black Marcil & Mary Margaret Black Lewis. Represented (legal) by Marmet & McCombs, P.C. Represented (sales) by Katz Television.

FORWARD COMMUNICATIONS—Box 1088, Wausau, WI 54401. Phone: 715-845-4211. Stations: WSAW-TV, Wausau; WMTV, Madison, WI; WTRF-TV, Wheeling, WV; WHOI(TV), Peoria, IL; KOSA-TV, Odessa, TX; KVGB-AM-FM, Great Bend, KS. **Executives:** Richard D. Dudley,

Group Stations

chmn. of the board, pres. & chief exec. officer; Gene R. Anderson, sr. v.p., finance & data/secy-treas.; E. Burke Ross Jr., v.p.; Nancy Wanta, v.p., administration; John M. Forester, asst. secy.; Franca Giordano, asst. secy.; Robert Meyer, asst. secy.
Ownership: Wesray Corp., Raymond G. Chambers, 41.225%; William E. Simon, 41.225%; Frank W. Walsh Jr., 14.55%; E. Burke Ross Jr. & Richard D. Ferrier, 3% each. Principals also have interest in Outlet Communications Inc., see listing. **Note:** Sale of Forward stations pending.
Represented (legal) by Wiley, Rein & Fielding.
Represented (engineering) by Silliman & Silliman.
Represented (sales) by Blair Television.

CRAIG FOX GROUP—916 Oak St., Scranton, PA 18508.

Principals: George Kimble, Guyon W. Turner, T. Eugene Malone, Craig Fox & Peter Rydell have interest in WOLF-TV, Scranton, PA; WWLF-TV, Hazleton, PA. Fox, Kimble & Turner have interest in WTUV(TV), Utica, NY. Fox & Rydell have interest in Ch. 52 application, Ithaca, NY. Kimble & Fox have radio interests.

FOX TELEVISION STATION GROUP—Box 900, Beverly Hills, CA 90213. Phone: 213-277-2211. Stations: WNYW(TV), New York, NY; KTTV, Los Angeles, CA; WFLD(TV), Chicago, IL; WTTG(TV), Washington, DC; KRIV(TV), Houston, TX; KDAF(TV), Dallas, TX; WFX(TV), Boston, MA. **Executives:** Dirk Zimmerman, pres.; Harold Christiansen, exec. v.p.; Tom Allen, sr. v.p., finance & administration; David Simon, v.p., programming; Mitchell Stern, v.p. & chief financial officer; Eric Block, v.p., executive services; Richard Sondheimer, mgr., financial planning.
Ownership: Twentieth Holding Corp., 100%. THC ownership: K. Rupert Murdoch, 76%; Newstel Holdings Inc., 24%. **Note:** Murdoch has multiple media holdings in U.S. & abroad.

FREEDOM NEWSPAPERS INC.—17666 Fitch, Irvine, CA 92714. Stations: WLNE(TV), Providence, RI-New Bedford, MA; KTVL(TV), Medford, OR; WTVG(TV), Chattanooga, TN; KFDM-TV, Beaumont-Port Arthur, TX; WRGB(TV), Schenectady-Albany, NY. For other interests, see Newspaper Ownership of TV Stations. **Broadcast executives:** Gary Chapman, dir. of broadcasting; Ed Ivey, gen. mgr., KTVL; John Quinlan, gen. mgr., WLNE; David Lynch, gen. mgr., WRGB; Larry Beauieu, gen. mgr., KFDM-TV; Lewis Robertson, gen. mgr., WTVG.
Represented (legal) by Latham & Watkins.
Represented (engineering) by A. D. Ring & Associates.
Represented (sales) by Blair Television (WLNE); Katz Television (KTVL & WRGB); Petry Television (KFDM-TV & WTVG).

LOUIS FREY—c/o WTXL-TV, 8127 Thomasville Rd., Tallahassee, FL 32312. Phone: 904-893-3127. Has interest in WKAB-TV, Montgomery, AL; WTXL-TV, Tallahassee, FL; WIII(TV), Cincinnati, OH; CP for Ch. 61, Gainesville, FL; WHLY-FM, Orlando, FL; WCSR-FM, Hamden, CT; WPLR-FM, New Haven, CT.

GANNETT BROADCASTING GROUP (Division of Gannett Co. Inc., Washington, DC)—1611 W. Peachtree St. NE, Atlanta, GA 30309. Phone: 404-892-1611. Stations: KPXX-TV, Phoenix-Mesa, AZ; KOCO-TV, Oklahoma City, OK; KUSA-TV, Denver, CO; KARE(TV), Minneapolis, MN; WLVI-TV, Cambridge-Boston, MA; WXIA-TV, Atlanta, GA; WUSA(TV), Washington, DC; KVUE-TV, Austin, TX; KUIS-AM-FM, Los Angeles; KSDO-AM-FM, San Diego, CA; WGCI-AM-FM, Chicago, IL; KCMO & KCPW(FM), Kansas City, KS; KUSA & KSD(FM), St. Louis, MO; WADE & WUSA(FM), Tampa-St. Petersburg, FL; KKBQ-AM-FM, Houston, TX; KTKS(FM), Denton (Dallas-Fort Worth), TX & KHIT(AM), Bremerton (Seattle, WA). **Executives:** Cecil Walker, pres. & chief exec. officer, broadcast group; John Cook, pres., radio div.; Dan Ehrman, v.p., finance & business affairs; Peter Kohler, v.p.; Herbert Schubarth, v.p., engineering. Gannett also owns Gannett Outdoor Advertising companies in twelve major markets throughout U.S. & Canada. For other interests, see Newspaper Ownership of TV Stations.
Ownership: Gannett Co. Inc.
Represented (legal) by Pierson, Ball & Dowd.
Represented (sales) by Blair Television (WXIA-TV, KPXX-TV, KARE, KOCO-TV & WLVI-TV); MMT Sales Inc. (KUSA-TV & KVUE-TV).

GUY GANNETT BROADCASTING SERVICES—Northport Business Park, Portland, ME 04104. Phone: 207-797-9330. Stations: WGME-TV, Portland, ME; WGGB-TV, Springfield-Holyoke, MA; KGAN(TV), Cedar Rapids, IA; WICS(TV), Springfield, IL; WINZ-AM-FM, Miami-Miami Beach, FL; WKIS(AM), Orlando, FL; WSSP(FM), Cocoa Beach, FL. For Gannett newspaper interests see Guy Gannett Publishing Co. under Newspaper Ownership of TV Stations. **Executives:** Jean Gannett Hawley, pres.; Robert L. Gilbertson, exec. v.p.
Ownership: Guy Gannett Publishing Co.
Represented (legal) by Dow, Lohnes & Albertson.
Represented (engineering) by Lohnes & Culver.
Represented (sales) by Blair Television; Katz Television.

GATEWAY COMMUNICATIONS INC.—Suite 612, Executive Bldg., Cherry Hill, NJ 08002. Phone: 609-667-8100. Stations: WBNG-TV, Binghamton, NY; WTAJ-TV, Altoona, PA; WLYH-TV, Lancaster-Lebanon, PA; WOWK-TV, Huntington, WV. **Executives:** H. Lewis Klein, pres.; Charles A. Agemian, v.p.-treas.; E. William Farneti, v.p. & controller; Herbert E. Nelson, secy. Ownership: Macromedia Inc. Macromedia also owns Bergen Evening Record.
Represented (legal) by Wilner & Scheiner.
Represented (engineering) by Smith & Powstenko.
Represented (sales) by Blair Television; Settel Inc.

GAYLORD BROADCASTING CO. (Subsidiary of Oklahoma Publishing Co.)—Box 25125, Oklahoma City, OK 73125. Phone: 405-232-3311. Owns WKY(AM), Oklahoma City, OK; KTVT(TV), Fort Worth-Dallas, TX; KHTV(TV), Houston, TX; WVTV(TV), Milwaukee, WI; KSTW(TV), Tacoma-Seattle, WA; WUAB(TV), Lorain-Cleveland, OH; WSM-AM-FM, Nashville, TN. **Executives:** Edward L. Gaylord, chmn. & chief. exec. officer; James R. Terrell, pres. & chief operating officer; Harold Protter, v.p. & gen. mgr., WVTV; Charles Edwards, exec. v.p. & gen. mgr., KTVT; Kevin Hale, v.p. & gen. mgr., KSTW; E. D. Trimble, v.p. & gen.

mgr., KHTV; Michael E. Schuch, v.p. & gen. mgr., WUAB; G. M. Stinchcomb, treas. Ownership: Oklahoma Publishing Co., 100%.
Represented (legal) by Pierson, Ball & Dowd.
Represented (engineering) by A. D. Ring & Associates.
Represented (sales) by MMT Sales Inc.

GENERAL ELECTRIC CO.—3135 Easton Turnpike, Fairfield, CT 06431. Phone: 203-373-2211. Stations: KCNC-TV, Denver, CO; WTVJ(TV) Miami, FL; National Broadcasting Co.

GILLETT COMMUNICATIONS CO.—c/o Gillett Group Management Inc., Box 4, Nashville, TN 37202. Phone: 615-292-0045. Stations: WSMV(TV), Nashville, TN; WOKR(TV), Rochester, NY; KSBW(TV), Salinas-Monterey & KSBY-TV, San Luis Obispo, CA; WMAR-TV, Baltimore, MD; Post Printing Inc.; 51% of WJBK-TV, Detroit, MI; WJW-TV, Cleveland, OH; WAGA-TV, Atlanta, GA; WITI-TV, Milwaukee, WI; WSBK-TV, Boston, MA & KCST-TV, San Diego, CA. **Executives:** George Gillett, chmn.; Edward W. Karrels, pres.; Larry Haugen, v.p.; Dave Ramon, v.p.
Ownership: George N. Gillett Jr., 100%.
Represented (legal) by Pepper & Corazzini.
Represented (engineering) by Smith & Powstenko.
Represented (sales) by MMT Sales Inc.; TeleRep Inc.

JAMES S. GILMORE JR.—162 E. Michigan, Kalamazoo, MI 49007. Phone: 616-381-6744. Stations: WEHT(TV), Evansville, IN; KODE-TV, Joplin, MO; WLVE(FM), Miami Beach, FL; WIVY(FM), Jacksonville, FL. **Executives:** James S. Gilmore Jr., chmn. & chief exec. officer; James Gilmore III, pres.; Harold A. Poole, exec. v.p., administration/finance; Dean Goodman, exec. v.p., radio operations; Ernest Madden, exec. v.p., television operations; Louis E. Farraze, sr. v.p., programming, research & marketing; Elmer Chancellor, senior v.p., engineering; Fred F. Fielding, secy.
Represented (legal) by Wiley, Rein & Fielding.
Represented (engineering) by Cohen & Dippell.
Represented (sales) by Katz Television; Blair Television; Torbet.

MALCOLM I. GLAZER—270 Commerce Dr., Rochester, NY 14623. Phone: 716-359-3000. Stations: WTWO(TV), Terre Haute, IN; WRBL(TV), Columbus, GA; KQTV(TV), St. Joseph, MO; applicant for Ch. 8, Knoxville, TN.
Represented (legal) by Dow, Lohnes & Albertson.
Represented (sales) by Blair Television.

GRANT BROADCASTING SYSTEM—16550 N.W. 52nd Ave., Miami, FL 33014. Phone: 305-621-3333. Stations: WBFS-TV, Miami, FL; WGBO-TV, Joliet, IL; WGBS-TV, Philadelphia, PA.
Ownership: See individual station listings.
Represented (legal) by Goldberg & Spector.
Represented (sales) by Katz Television.

GRAY COMMUNICATIONS SYSTEMS INC.—Box 48, Albany, GA 31703. Phone: 912-888-9390. Stations: WALB-TV, Albany, GA; WJHG-TV, Panama City, FL & KTVE(TV), El Dorado, AR-Monroe, LA. Same ownership as The Albany Herald, Gray Transportation Co. Inc. & Gray Communications Consultants Inc., all Albany, GA. **Executives:** Terry McKenna, pres.; Raymond E. Carow, exec. v.p.; James Gray Jr., Geoffrey Gray & Phillip Greene, v.p.s; Constance G. Greene, corporate secy.; Barbara Jones, treas.; Marcy Crowe, asst. corp. secy. Ownership: Estate of James H. Gray Sr., 51.48%; Sandler Associates, 8.69%; Prudential Insurance Co. of America, 4.4%; George H. Nader, 3.2%; others, none with as much as 2%.
Represented (legal) by Schnader, Harrison, Segal & Lewis.
Represented (engineering) by A. D. Ring & Associates.
Represented (sales) by Katz Television.

GREAT TRAILS BROADCASTING CORP.—717 E. David Rd., Dayton, OH 45429. Stations: WHAG-TV, Hagerstown, MD; WFFT-TV, Fort Wayne, IN; WING(AM), Dayton; WGTZ(FM), Eaton; WIZE(AM), Springfield; WCOL & WXGT(FM), Columbus, OH; WCII & WDJX(FM), Louisville, KY. **Executives:** Alexander J. Williams, pres.-treas.; Clark W. Davis, exec. v.p.; Scot L. Freeman, comptroller; Jeffrey J. Bennett, dir. of corporate engineering.
Ownership: Williams Communications, 100%.
Represented (legal) by Haley, Bader & Potts.
Represented (engineering) by Cohen & Dippell.
Represented (sales) by Katz Television.

HOWARD GREEN GROUP—c/o WENY Inc., Box 208, Elmira, NY 14902. Phone: 607-739-3636. Stations: Howard L. Green & Donald M. Simmons own 50% each of WENY-TV-AM & WLEZ(FM), Elmira, NY; WOND & WMGM(FM), Linwood, NJ; WMGM-TV, Wildwood, NJ; WKAL & WTGO(FM), Rome, NY.
Represented (legal) by Cordon & Kelly.
Represented (engineering) by Lohnes & Culver.

GRIFFIN TELEVISION INC.—7401 N. Kelly Blvd., Oklahoma City, OK 73113. Phone: 405-843-6641. Stations: KPOM-TV, Fort Smith-Fayetteville, AR; KWTW(TV), Oklahoma City, OK & CP for KFAA(TV), Rogers, AR. **Executives:** Duane Harm, pres.; Jerry Dalrymple, v.p. & dir. of operations; Larry E. Chapuis, v.p.-treas.; Almedia L. Oliver, secy.; Al Sandubrae, station mgr., KWTW; Ken Taishoff, station mgr., KPOM-TV.
Ownership: Martha Watson Griffin, John W. Griffin & David F. Griffin, trustees of John T. Griffin Revocable Trust, 99.9%.
Represented (legal) by Fletcher, Heald & Hildreth.
Represented (engineering) by Cohen & Dippell.
Represented (sales) by TeleRep Inc.

GROUP W—WESTINGHOUSE BROADCASTING (Subsidiary of Westinghouse Electric Corp.)—888 7th Ave., New York, NY 10106. Phone: 212-307-3000. Stations: WBZ-TV-AM, Boston, MA; KYW-TV-AM, Philadelphia, PA; KPIX(TV), San Francisco, CA; KDKA-TV-AM, Pittsburgh, PA; WJZ-TV, Baltimore, MD. Also owns and operates AM radios WINS, New

York, NY; KFBK, Sacramento, CA; KEZW, Aurora, CO; KFVB, Los Angeles, CA; FM radios KODA, Houston, TX; KQZY, Dallas, TX; KQXT, San Antonio, TX; KAER, Sacramento, CA; KJQY, San Diego, CA; KOSI, Denver, CO; KMEO-AM-FM, Phoenix, AZ; Group W Cable, Chicago; Group W Productions. **Executives:** Burton Staniar, chmn. & chief exec. officer; Thomas L. Goodgame, pres., TV Station Group; Harlan Rosenzweig, exec. v.p., Group W TV; Don Mitzner, pres., Group W Satellite Communications; Edwin T. Vane, pres., Group W Productions; Richard H. Harris, pres., Radio Group; Warren Maurer, v.p., AM Station Group; Bert E. Wahlen, v.p., FM Station Group; Gerald Udwin, v.p., Washington; Robert E. Faust, v.p., controller; John D. Moran, v.p., human resources; Martin Messinger, v.p., secy. & chief counsel.

Ownership: Westinghouse Electric Corp., 100%.

Represented (sales) by Group W Television Sales.

Washington office: Group W Washington Bureau, Suite 506, 1025 Connecticut Ave. NW 20036. Phone: 202-429-0194.

H & C COMMUNICATIONS INC.—3050 Post Oak Blvd., No. 1330, Houston, TX 77056. Phone: 713-993-2500. Stations: KPRC-TV-AM, Houston, TX; WTVF(TV), Nashville, TN; KVQA-TV, Tucson, AZ; WESH(TV), Daytona Beach-Orlando, FL; KCCI-TV, Des Moines, IA & KSAF-TV, San Antonio, TX. **Executives:** William P. Hobby, chmn.; James E. Crowther, pres.; Henry E. Catto, pres., Broadcast Group.

Ownership: Oveta Culp Hobby, as trustee, 26.82%; William P. Hobby & Jessica Hobby Catto, 28.21% each; 16.76% held in trusts for Mrs. Hobby's grandchildren.

Represented (legal) by Dow, Lohnes & Albertson.

Represented (engineering) by Jules Cohen & Associates.

Represented (sales) by Petry Television Inc.

Washington office: No. 442, 2233 Wisconsin Ave. 20007.

HARRISCOPE CORPORATION—10889 Wilshire Blvd., Los Angeles, CA 90024. Phone: 213-208-6118. Stations: Owns 70% of KWHY-TV, Los Angeles, CA; 25% of WSN5-TV, Chicago, IL; 100% of KTWO(AM), Casper, WY. **Executives:** Burt I. Harris, (Los Angeles), pres.; Harvey Simpson, dir. of finance.

Represented (legal) by Cohn & Marks.

Represented (engineering) by Hammett & Edison Inc.

Represented (sales) by Univision.

HARRON COMMUNICATIONS CORP.—1460 Russell Rd., Paoli, PA 19301-1236. Phone: 215-644-7500. Stations: Controls WKTV, Utica, NY; WMTW-TV, Poland Spring, ME. Harron is a multiple cable system operator.

Ownership: Margaret E. Harron Trust, 12%; Paul F. Harron Trust, 16%; Margaret H. Bruder & Patricia H. Imbesi Trusts, 21% each; PFH Corp., 23%; Paul F. Harron Estate Trust, 5%; Regina H. Hanson, 2%.

Represented (legal) by Cole, Raywid & Braverman.

Represented (sales) by Petry Television Inc.; Katz Television.

HARTE-HANKS COMMUNICATIONS INC.—Box 269, San Antonio, TX 78291. Phone: 512-829-9000. Stations: KENS-TV, San Antonio, TX; WTLV(TV), Jacksonville, FL; WFMY-TV, Greensboro, NC. **Executives:** Robert G. Marbut, pres. & chief exec. officer, Harte-Hanks Communications Inc.; Michael J. Conly, pres. & gen. mgr., KENS-TV; Linda Rios Brook, pres. & gen. mgr., WTLV. Harte-Hanks is a multiple cable system operator. For other interests, see Newspaper Ownership of TV Stations.

Represented (legal) by Arnold & Porter.

Represented (sales) by Blair Television.

GEORGE C. HATCH—See Standard Communications.

HEARST BROADCASTING—959 Eighth Ave., New York, NY 10019. Phone: 212-262-5700. Stations: WBAL-TV-AM & WIYY(FM), Baltimore, MD; WISN-TV-AM & WLTO(FM), Milwaukee, WI; WTAE-TV-AM & WHTX(FM), Pittsburgh, PA; WCVB-TV, Boston, MA; WDTN(TV), Dayton, OH & KMBC-TV, Kansas City, MO, all licensed to The Hearst Corp. WAPA radio, San Juan, PR is licensed to Hearst Radio Inc. **Executives:** John G. Conomikes, v.p., Hearst Corp. & gen. mgr., bcstg.; Mickey L. Hooten, v.p., Hearst Corp. & gen. mgr., television; Fred Young, dir. of broadcast operations, Hearst Corp.; Jack A. W. Shenkan, dir. of sales & mktg., bcstg.; James R. Snyder, business mgr., bcstg., Hearst Corp.; David J. Barrett, gen. mgr. of radio & v.p. & gen. mgr., WBAL/WIYY; S. James Coppersmith, v.p. & gen. mgr., WCVB-TV; Malcolm Potter, v.p. & gen. mgr., WBAL-TV; Steven Downes, v.p. & gen. mgr., WISN; C. Wayne Godsey, v.p. & gen. mgr., WISN-TV; Remond A. Owen, v.p., WAPA & Hearst Radio Inc.; Fred Barber, v.p. & gen. mgr., WTAE-TV; Paul Dinovitz, v.p. & gen. mgr., KMBC-TV; Howard Ritchie, v.p. & gen. mgr., WDTN(TV); James Carter, v.p. & gen. mgr., WTAE & WHTX(FM).

Ownership: The Hearst Corp., 100%.

Represented (legal) by Dempsey & Koplovitz.

Represented (sales) by Blair Television (WBAL-TV, WDTN & WISN-TV); Katz Television (WTAE-TV & KMBC-TV).

HERITAGE MEDIA INC.—2195 Ingersoll Ave., Des Moines, IA 50312. Phone: 515-246-1440. Stations: KEVN-TV, Rapid City, SD; KIVV-TV, Lead, SD; KDLT, Mitchell-Sioux Falls, SD; WPTZ(TV), Plattsburgh, NY; WEAR-TV, Pensacola, FL-Mobile, AL; WCHS-TV, Charleston, WV; KAUT(TV), Oklahoma City, OK; KDAY(AM), Santa Monica, CA; WIL-AM-FM, St. Louis, MO; WEMP & WMYX(FM), Milwaukee, WI; WBFF & WMJQ(FM), Rochester, NY. Owns 30% of Diversified Communications, see listing. **Executives:** James M. Hoak Jr., chmn.; David Walthal, pres.; James J. Robinette, exec. v.p. & pres., TV group; Paul Fiddick, exec. v.p. & pres., radio group.

Represented (legal) by Sidley & Austin.

Represented (sales) by Blair Television; Petry Television Inc.

HOLSBOK INC.—Box 910, Roswell, NM 88201. Phone: 505-622-2120. Stations: KCB-D-TV Lubbock, TX; KBIM-TV, Roswell, NM. **Executive:** Joseph A. Carriere, pres.

Ownership: Gene Reischman, 44.67%; J. Kenneth Smith, 14.64%; W. C. Taylor, 2.19%; Stephen Smith, 15.34%; Joseph A. Carriere, 2.14%; others.

Represented (legal) by Dow, Lohnes & Albertson.

Represented (sales) by Katz Television.

THE HOME NEWS CO.—123 How Lane, New Brunswick, NJ 08903. Phone: 201-246-5500. Stations: WEVU(TV), Naples-Fort Myers, FL; WKPT-TV-AM & WTFM, Kingsport, TN; WINE & WRKI(FM), Brookfield-Danbury, CT; KWG(AM), Stockton, CA; KYBB(FM), Tracy, CA; KTYD(FM), Santa Barbara, CA; KAQQ & KISC(FM), Spokane, WA. **Broadcasting executive:** William M. Boyd.

Represented (legal) by Cordon & Kelly.

Represented (engineering) by Jules Cohen & Associates.

HOME SHOPPING NETWORK—See Silver King Bcstg.

HR BROADCASTING CORP.—4555 White Oak Ave., Encino, CA 91316. Stations: WTTQ(TV), Birmingham, AL; WCGV-TV, Milwaukee, WI.

Ownership: HAR Communications Inc., 80%; Hal Roach Studios Inc., 20%. HARC ownership: Albert Krivin, chmn., Hal Gaba, vice chmn., Robin French, pres., 33.33% each. HRSI ownership: Earl Glick, chmn.; Hal Gaba, vice chmn., 3.14%; Robin French, pres., 2.13%; David Evans, exec. v.p., less than 1%; Albert Krivin, dir., 1%; International HRS Industries Inc., 52%; 7 others, each with less than 1%. IHRSI ownership: Norman Glick, pres., 2.86%; Robert Boyle, David Kaufman, v.p.s, Olga Dawson-Smith, secy-treas., less than 1% each; C. Wilson Markle, dir., 1.5%; William Worrall, dir., less than 1%.

Represented (legal) by Pryor, Cashman, Sherman & Flynn (New York).

Represented (sales) by Katz Television.

HUBBARD BROADCASTING INC.—3415 University Ave., St. Paul, MN 55114. Phone: 612-646-5555. Stations: KSTP-TV-AM-FM, St. Paul-Minneapolis; KOB-TV, Albuquerque, NM; KOBF(TV), Farmington, NM; KOBR(TV), Roswell, NM; WTOG(TV), St. Petersburg, FL; KSAX(TV), Alexandria & KRWF(TV), Redwood Falls, MN. **Executives:** Stanley S. Hubbard, chmn., pres. & chief exec. officer; Gerald D. Deeney, v.p. & chief financial officer; Stanley E. Hubbard II, v.p.; Carlos Luis, v.p.; Marvin L. Rosene, v.p.; Robert R. Regalbutto, v.p. & pres. & gen. mgr., KSTP-TV; Kathryn Hubbard Rominski, secy.; Jerry Danziger, v.p., gen. mgr., KOB-TV; David Herman, v.p., station mgr., KOB-TV; Ralph Dolan, v.p.; John Mayasich, v.p. & pres., radio operations.

Ownership: Hubbard family, 100%.

Represented (legal) by Fletcher, Heald & Hildreth.

Represented (engineering) by A. D. Ring & Associates.

Represented (sales) by Petry Television Inc.

BIRNEY IMES JR.—c/o Columbus Television Inc., Box 271, Columbus, MS 39701. Phone: 601-327-4444. Stations: Birney Imes, Jr. & Nancy M. Imes are principal stockholders of WCBI-TV-AM, Columbus, MS; publishes Columbus Commercial Dispatch which owns WMUR-TV, Manchester, NH; 92.5% of WBOY-TV, Clarksburg, WV; operates radios WCBI, Columbus; WROX(AM), Clarksdale, MS & Commercial Dispatch Publishing Co.

Represented (legal) by Arent, Fox, Kintner, Plotkin & Kahn.

Represented (engineering) by A. D. Ring & Associates.

Represented (sales) by Seltel Inc.

JEFFERSON-PILOT COMMUNICATIONS CO. (Subsidiary of Jefferson-Pilot Corp.)—One Jolian Price Place, Charlotte, NC 28208. Phone: 704-374-3500. Stations: WBTV, WBT & WBCY(FM), Charlotte; WWBT(TV), Richmond, VA; KIMN & KYGO(FM), Denver, CO; WQXI-AM-FM, Atlanta-Smyrna, GA; WNWS & WLYF(FM), Miami, FL; KSON-AM-FM, San Diego, CA; owns Jefferson-Pilot Teleproductions; Jefferson-Pilot Sports Enterprises; Jefferson-Pilot Data Systems & Jefferson-Pilot Retail Services, Charlotte. **Executives:** W. Roger Soles, chmn.; Wallace J. Jorgenson, pres.; James G. Babb Jr., exec. v.p.; Daniel McAlister, sr. v.p.; Edwin Conrad, v.p., finance.

Ownership: Jefferson Pilot Corp., 100%.

Represented (legal) by Wiley, Rein & Fielding.

Represented (engineering) by A. D. Ring & Associates.

Represented (sales) by Petry Television Inc.; Blair Radio.

KANSAS BROADCASTING SYSTEM INC.—2300 Hall St., Hays, KS 67601. Phone: 913-625-2578. Stations: KAYS-TV-AM, Hays; KLOE-TV-AM Goodland; KWCH-TV, Hutchinson-Wichita, KS; KVOP & KATX(FM), Plainview, TX; KCOW(AM) & KAAQ(FM), Alliance, NE; KFEG(AM), St. Joseph, MO; KOOQ & KELN(FM), North Platte, NE; KHOK-FM, Hoisington, KS. **Executives:** Ross Beach; Robert E. Schmidt. Principals are multiple cable system operators.

Ownership: See KAYS-TV, Hays, KS.

Represented (legal) by Marmet & McCombs, P.C.

Represented (sales) by TeleRep Inc.

KELLY BROADCASTING CO.—3 Television Circle, Sacramento, CA 95814-0794. Phone: 916-444-7300. Stations: KCRA-TV, Sacramento, CA; KCPQ(TV), Tacoma, WA. **Executives:** Robert E. Kelly & Jon S. Kelly, partners; Don Saraceno, gen. mgr., KCRA-TV; Roger Ottenbach, gen. mgr., KCPQ.

Ownership: Robert E. Kelly & Jon S. Kelly, gen. & ltd. partners, 41% each; Christopher R. & Gregory G. Kelly, ltd. partners, 9% each.

Represented (legal) by Koteen & Naftalin.

Represented (engineering) by Jules Cohen & Associates.

Represented (sales) by Blair Television (KCRA-TV); TeleRep Inc. (KCPQ).

Group Stations

STEPHEN KENT—c/o WXTX, Box 12188, Columbus, GA 31907. Stations: 50% of WXTX(TV), Columbus, GA; has interest in KBSI(TV), Cape Girardeau, MO. Represented (legal) by Sidley & Austin. Represented (engineering) by A. D. Ring & Associates. Represented (sales) by Seltel Inc.

GEORGE KIMBLE—See Craig Fox Group.

KING BROADCASTING CO.—333 Dexter Ave. N., Seattle, WA 98109. Phone: 206-448-5555. Stations: KING-TV-AM-FM, Seattle; KGW-TV-AM & KINK(FM), Portland, OR; KREM-TV, Spokane, WA; KTVB(TV), Boise, ID; KHNL(TV), Honolulu, HI; KSFO & KYA(FM) San Francisco, CA. King Bcstg. is applicant for Ch. 14, Hilo, HI. King Bcstg. also owns K38AS, LPTV in Twin Falls, ID & Northwest Mobile Television in Seattle, Los Angeles & San Francisco. **Executives:** Steven Clifford, pres. & chief exec. officer; Eric Bremner, pres., bcstg.; Suzanne Sorknes, v.p. & gen. counsel; Steven Welch, v.p., finance; Stan Mak, v.p., radio; Ed Hewson, v.p., CATV; Joe Duffy, v.p., employe relations; Ken Hermanson, v.p. & chief engineer, bcstg.; Don Schlosser, v.p., acquisitions & development. Ownership: Dorothy S. Bullitt, 29%; Harriet Stimson Bullitt, 24.2%; Priscilla Bullitt Collins, 22.3%; Bullitt Foundation, 2.8%; Josiah Collins, 2.1%; 85 others, none with as much as 2%. Represented (legal) by Fletcher, Heald & Hildreth. Represented (engineering) by Hammett & Edison Inc. Represented (sales) by Blair Television. Washington office: Suite 161, 400 N. Capitol St. 20001. Phone: 202-737-4624. Andrew Beers, bureau chief.

KKR ASSOCIATES—See Kohlberg Kravis Roberts & Co.

KNIGHT-RIDDER BROADCASTING INC.—One Herald Plaza, Miami, FL 33101. Phone: 305-376-3900. Stations: WJRT-TV, Flint, MI; WPRI-TV, Providence, RI; WTKR-TV, Norfolk, VA; WTEN(TV), Albany, NY; WCDC(TV), Adams, MA; WKRN-TV, Nashville, TN; WALA-TV, Mobile, AL; KOLD-TV, Tucson, AZ; KTVY(TV), Oklahoma City, OK. Through TKR Inc., has multiple cable holdings. **Executives:** Daniel E. Gold, pres. & chief exec. officer; H. Richard Eldredge, exec. v.p., finance & administration; T. Arthur Bone, v.p., engineering & production; Robert E. Rice, pres.-gen. mgr., WPRI-TV; P. Thomas Bryson, pres.-gen. mgr., WJRT-TV; William B. Peterson, pres.-gen. mgr., WTKR-TV; Don C. Smith, pres.-gen. mgr., WTEN(TV) & WCDC(TV); Arthur C. Elliott, pres.-gen. mgr., WKRN-TV; Matthew L. Kreiner, v.p.-gen. mgr., KOLD-TV; Robert F. Finke, pres.-gen. mgr., KTVY; Joseph Cook, pres.-gen. mgr., WALA-TV. For Knight-Ridder Newspapers, see Newspaper Ownership of TV Stations. Ownership: Knight-Ridder Co., 100%. Represented (legal) by Wilmer, Cutler & Pickering. Represented (sales) by Harrington, Righter & Parsons Inc.

KOHLBERG KRAVIS ROBERTS & CO.—49% of SCI Television Inc., see listing.

KOPLAR COMMUNICATIONS INC.—4935 Lindell Blvd., St. Louis, MO 63108. Phone: 314-367-7211. Stations: KPLR-TV, St. Louis, MO; KRKB-TV, Sacramento, CA; has pending application for Ch. 15, Omaha, NE. **Executives:** Edward J. (Ted) Koplar, pres.; Barry Baker, senior v.p./dir. of broadcast div. & gen. mgr., KPLR-TV; William Walsh, v.p. & gen. mgr., KRKB-TV. Ownership: Koplar Enterprises Inc. Estate of Harold Koplar, 100%. Represented (legal) by Koteen & Naftalin. Represented (engineering) by Jules Cohen & Associates. Represented (sales) by Petry Television.

KWTX BROADCASTING CO.—6700 American Plaza, Waco, TX 76710. Phone: 817-776-1330. Owns KWTX-TV-AM-FM, Waco, TX. Stockholders of KWTX Bcstg. control KLFY(TV), Lafayette, LA; affiliated KBTX-TV, Bryan, TX; KNAL(AM), Victoria, TX. **Executive:** M. N. Bostick, pres. & gen. mgr., KWTX Bcstg. Ownership: See station listings. Represented (legal) by Cordon & Kelly. Represented (sales) by Seltel Inc.

LAMCO COMMUNICATIONS INC.—460 Market St., Williamsport, PA 17701. Stations: WCYB-TV, Bristol, VA; WXVT(TV), Greenville, MS; KTXS-TV, Sweetwater-Abilene, TX; WLYC(AM) & WILQ-FM, Williamsport, PA. **Executives:** Andrew W. Stabler Jr., chmn. of board; Marshall R. Noecker, pres.; Robert J. Cunnion Jr., v.p.; Howard J. Lamade Jr., v.p. & secy.; James H. Lamade, v.p. & treas. Ownership: Andrew W. Stabler Jr., chmn., 0.84%; Marshall R. Noecker, pres., 0.13%; Howard J. Lamade Jr., v.p.-secy., 5.39%; James H. Lamade, v.p.-treas., 7.24%; Robert J. Cunnion Jr., v.p., 0.31%; Ruth S. Mitchell, asst. secy., 0.33%; Robert J. Lamade, 7.22%; Ralph R. Crammer, 1.27%; remainder publicly held. Represented (legal) by Koteen & Naftalin. Represented (sales) by Petry Television (WCYB-TV); Seltel Television (KTSX-TV & WXVT); Roslin National (WLYC & WILQ-FM).

LANDMARK COMMUNICATIONS INC.—150 W. Brambleton Ave., Norfolk, VA 23501. Phone: 804-446-2000. Stations: WTAR & WLYT(FM), Norfolk, VA; KLAS-TV, Las Vegas, NV; KNTV, San Jose, CA; The Weather Channel, Atlanta, GA. For newspaper holdings, see Newspaper Ownership of TV Stations. **Executives:** Frank Batten, chmn.; Richard F. Barry, pres. & chief exec. officer; John O. Wynne, pres., Broadcast & Video Enterprises Division & chmn., The Weather Channel. Represented (legal) by Hogan & Hartson. Represented (sales) by Katz Television.

T. B. LANFORD ESTATE—333 Market St., Shreveport, LA 71101. Box 1363, Shreveport, LA 71164. Phone: 318-221-0668. Stations: 100% of KLST(TV), San Angelo, TX; KALB & KTIZ(FM), Alexandria, LA; 55% of KALB-TV, Alexandria, LA; 13.69% of Grand Canyon Television Co. Inc., licensee of KNAZ-TV, Flagstaff, AZ; permittee of KMOH-TV, Kingman, AZ.

Represented (legal) by Wiley, Rein & Fielding. Represented (engineering) by Edward F. Lorentz & Associates. Represented (sales) by Katz Television.

LEE ENTERPRISES INC. (Broadcast Divisions)—130 E. Second St., Davenport, IA 52801. Phone: 319-383-2393. Owns WSAZ-TV, Huntington, WV; KOIN-TV, Portland, OR; KGMB(TV), Honolulu; KGMD-TV, Hilo & KGMV(TV), Wailuku, HI; KMTV, Omaha, NE; KGUN(TV), Tucson, AZ; 41.6% of KGGM-TV, Albuquerque, NM. For Lee Enterprises Inc. Newspapers, see Newspaper Ownership of TV Stations. **Executive:** Richard B. Belkin, v.p., broadcasting & corporate planning. Ownership: Lee Enterprises Inc. Lloyd G. Schermer, chmn., chief exec. officer & dir.; Richard Gottlieb, pres., chief operating officer & dir.; John S. Stemplar, v.p.-treas. & dir.; Richard Belkin, v.p., bcstg. & corporate planning & dir.; Ronald Rickman, v.p., newspaper group & dir.; Robert Ross, v.p., new ventures; Floyd Whellan, v.p., human resources; C. D. Waterman Jr., secy. & dir.; Richard P. Galligan, asst. treas. & asst. secy.; Norman Staudt, asst. secy. & asst. treas.; Harry Fischer Jr., Phyllis Sewell, William E. Olsen, Richard Sonnenfeldt, Mark Vittert, J. P. Guerin, dirs. Represented (legal) by Pierson, Ball & Dowd. Represented (engineering) by David Steel & Associates Inc. Represented (sales) by Katz Television (Huntington, Honolulu, Omaha & Tucson); Harrington, Righter & Parsons (Portland).

LE SEA BROADCASTING CO.—See Lester Sumrall Evangelistic Assn.

LEWIS BROADCASTING CORP.—Box 13646, Savannah, GA 31406. Phone: 912-925-0022. Stations: WJCL-TV-FM, Savannah, GA; WLTX(TV), Columbia, SC; WLTZ(TV), Columbia, GA; WZRX & WSTZ(FM), Vicksburg/Jackson, MS. **Executive:** J. Fred Pierce, exec. v.p. Ownership: J. C. Lewis Jr., 100%. Represented (legal) by Pierson, Ball & Dowd. Represented (sales) by Seltel Inc.

GEORGE D. LILLY—See SJJ Inc.

LIN BROADCASTING CORP.—1370 Ave. of the Americas, New York, NY 10019. Phone: 212-765-1902. Stations: WAND(TV), Decatur, IL; WAVY-TV, Portsmouth-Norfolk, VA; KXAS-TV, Fort Worth; KXAN-TV, Austin, TX; WOTV, Grand Rapids, MI; WISH-TV, Indianapolis, IN & WANE-TV, Fort Wayne, IN. For other interests, see Book & Periodical Publishing Firms with TV Station Ownership. **Executives:** Donald A. Pels, chmn. & pres.; E. Blake Byrne, group v.p., TV; Richard P. Verne, group v.p., radio; Robert S. Cecil, v.p., cellular radio-telephone; Harold N. Spitz, v.p.; Mark M. Evens, v.p.; Ronald Graiff, v.p., engineering; Arnold S. Blauweiss, v.p., finance; David M. Naseman, v.p., gen. counsel & secy.; Michael Plouf, v.p., corporate development & treas.; Barrett N. Geoghegan, Frank O'Neil, Richard Rosenfeld, James F. Saunders, v.p.s.; Daniel B. Stokes, corporate controller. Represented (legal) by Wilmer, Cutler & Pickering.

LORIMAR-TELEPICTURES CORP.—15303 Ventura Blvd., Sherman Oaks, CA 91403. Phone: 818-986-3600. Stations: KMDI-TV, Midland, TX; KSPR(TV), Springfield, MO; WPGH-TV, Pittsburgh, PA; KCPM(TV), Chico, CA; majority interest in WLLI(TV), Caguas & WSUR-TV, Ponce, PR. **Executives:** Merv Adelson, chmn. & chief exec. officer; David E. Salzman, Michael N. Garin & Richard T. Robertson, office of the pres.; Anthony Young, exec. v.p. & chief financial officer. Represented (legal) by Wiley, Rein & Fielding. Represented (engineering) by Hammett & Edison Inc.

LOVE BROADCASTING CO.—Box 4596, Biloxi, MS 39535-4596. Principals own WLOX-TV, Biloxi, MS; KDRV(TV), Medford, OR; WSOK & WAEV(FM), Savannah, GA; KNAN(FM), Monroe, LA; interest in WKXI & WTYX(FM), Jackson, MS. Ownership: James S. Love III, chmn., 28.3%; John F. Nash, pres., 5.15%; Aubrey L. Colium, v.p.-treas., 5.15%; Jo Love Little, v.p.-secy., 28.3%; Mary E. McMillan, v.p., 28.27%; Dr. L. J. Smith, 1%, 5 others with 0.5% each.

MAINE BROADCASTING SYSTEM—One Congress Square, Portland, ME 04101. Phone: 207-772-0181. Stations: WCSH-TV, Portland; WLBT-TV, Bangor, ME KMEG(TV), Sioux City, IA. **Executives:** Mary Rines Thompson, chmn.; Frederic L. Thompson, pres.; Bruce C. McGorill, exec. v.p.; Oale Eichorn, treas. Ownership: Rines Special Trust, Mary R. Thompson, trustee, 100%. Represented (legal) by Wilkinson, Barker, Knauer & Quinn. Represented (engineering) by Jules Cohen & Associates. Represented (sales) by Katz Television.

MALRITE COMMUNICATIONS GROUP INC.—1200 Statler Office Tower, Cleveland, OH 44115-1601. Phone: 216-781-3010. Stations: WUHF(TV) Rochester, NY; WAWS-TV, Jacksonville, FL; WFLX(TV), West Palm Beach, FL; WXIX-TV, Cincinnati, OH-Newport, KY; WHTZ(FM), Newark, NJ; WDGY & KEYE-FM, Minneapolis-St. Paul, MN; WHK & WMMS(FM), Cleveland, OH; KNEW, Oakland, CA; KSNM-FM, San Francisco, CA; KKHT(FM), Houston, TX; KLAC & KZLA(FM), Los Angeles, CA; WEGX(FM), Philadelphia, PA; 80% of WSTE, Ponce-San Juan, PR & 51% of WOIO(TV), Shaker Heights-Cleveland, OH. Also owns Malrite Television Productions; Malrite Broadcast Services. **Executives:** Milton Maltz, chmn. & chief exec. officer; John Rosenwald, exec. v.p. & pres., Radio Div.; John C. Chaffee Jr., sr. v.p. & pres., TV Div.; Kevan A. Fight, chief financial officer; John R. Wilson, treas. Represented (legal) by Kaye, Scholer, Fierman, Hays & Handler; Benesch, Friedlander, Coplan & Aronoff. Represented (engineering) by Silliman & Silliman; Ralph Evans & Associates; Hammett & Edison. Represented (sales) by Katz Television; Blair Television; Petry Television; Katz Radio; Christal-Eastman Radio.

MANSHIP STATIONS—1650 Highland Rd., Baton Rouge, LA 70802. Mailing address: Box 2906, Baton Rouge, LA 70821. Phone: 504-387-2222. Stations: WBRZ(TV), WJBO & WFMB(FM), Baton Rouge; KRGV-TV-AM, Weslaco, TX. Owns Capital City Press, publisher of State Times & Morning Advocate (both Baton Rouge). **Executives:** Douglas L. Manship, chmn. & pres.; Charles P. Manship Jr., treas.; Richard F. Manship, secy.; Ray Alexander, George Jenne & Roy Dardenne, dirs. Ownership: See WBRZ, Baton Rouge, LA & KRGV-TV, Weslaco, TX. Represented (legal) by Cohn & Marks. Represented (sales) by Blair Television; Hillard, Newmark, Weschler & Howard (radio).

MARSH MEDIA INC.—One Broadcast Center, Amarillo, TX 79101-4326. Phone: 806-373-1787. Owns KVII-TV, Amarillo, TX; KVIJ-TV, Sayre, OK; KVIH-TV, Clovis, NM. **Executive:** James R. McCormick. Principals own Marsh Media of El Paso, KVIA-TV, El Paso, TX; KVIO-TV, Carlsbad, NM. Marsh Media is multiple cable system operator. **Executive:** Richard Pearson. Ownership: Stanley Marsh III, 51%; Michael C. Marsh, 30.25%; Tom F. Marsh, 17.75%; Estelle Marsh Watlington, 1%, KVII-TV, Amarillo, TX; same principals control KVIA-TV, El Paso, TX. Represented (legal) by Wiley, Rein & Fielding. Represented (engineering) by Smith & Powstenko. Represented (sales) by Katz Television.

McGRAW-HILL BROADCASTING CO.—1221 Ave. of the Americas, New York, NY 10020. Phone: 212-512-2000. Stations: KMGH-TV, Denver, CO; KGTV, San Diego, CA; KERO-TV, Bakersfield, CA; WRTV, Indianapolis, IN. **Executives:** Edward T. Reilly Jr., pres.; David W. Ingraham, sr. v.p., finance, planning & administration; James M. Birschbach, v.p. & dir. of marketing; Robert W. Flanders, v.p., engineering; John Proffitt, dir. of programming; Dennis W. Fretz, controller. Ownership: McGraw-Hill Inc., 100%. Represented (legal) by Koteen & Nafatalin. Represented (sales) by Harrington, Righter & Parsons Inc. (KMGH-TV & KERO-TV); MMT Sales Inc. (WRTV & KGTV).

McKINNON BROADCASTING CO.—Box 6669, Corpus Christi, TX 78411. Phone: 512-853-7700. **Executive:** Michael D. McKinnon, pres. Stations: Texas Telecasting is licensee of KBMT(TV), Beaumont, TX. The McKinnons own 98% of KIII(TV), Corpus Christi. Michael D. McKinnon holds option for 20% of KUSI-TV, San Diego, CA & serves as gen. mgr.; owns 46% of KBVO-TV, Austin, TX. Represented (legal) by Cohn & Marks. Represented (engineering) by Jules Cohen & Associates. Represented (sales) by Blair Television.

MEDIA CENTRAL INC.—Osborne Office Center, Chattanooga, TN 37411. Phone: 615-894-4980. Has interest in WOAC(TV), Canton, OH; WZDX(TV), Huntsville, AL; WKCH-TV, Knoxville, TN; KHAI-TV, Honolulu, HI; KBSI(TV), Cape Girardeau, MO; WDBD(TV), Jackson, MS; KZKC(TV), Kansas City, MO. Media Central manages & operates WXTX(TV), Columbus, GA. **Executives:** Donald B. Kent, John F. Pauza, Cliff Curley. Ownership: Morton J. Kent, chmn.-pres., 21.21%; Kent Rentals Inc., 37.23%; Forrest L. Preston, 8.24%; David R. Vaughn & John F. McMullan, 7.98% each; H. Bernard Dixon, 6.92%; others, none with as much as 3%. Represented (legal) by Sidley & Austin. Represented (sales) by Independent TV Sales Inc.; Seltel Inc.

MEDIA GENERAL BROADCAST GROUP—817 E. Washington St., Tampa, FL 33602. Mailing address: Box 190, Tampa, FL 33601. Phone: 813-221-5757. Owns WXFL(TV), Tampa-St. Petersburg, FL; WJKS(TV), Jacksonville, FL; WCBD-TV, Charleston, SC and is a multiple cable system operator. For other interests, see Newspaper Ownership of TV Stations. **Broadcasting executives:** Robert T. Sutton, pres. & chief exec. officer; Harry C. Smith, v.p.; James A. Zimmerman, v.p., administration; William B. Faber, chmn./consultant; James Saunders, v.p. & gen. mgr., WXFL; John Radeck, v.p. & gen. mgr., WJKS; Joseph W. Evans III, v.p. & gen. mgr., WCBD-TV. Ownership: Media General Inc. Represented (legal) by Holland & Knight. Represented (sales) by MMT Sales Inc.

MEREDITH CORP. (Broadcasting Group)—1716 Locust St., Des Moines, IA 50336. Phone: 515-284-3000. **Executives:** William C. McReynolds, pres., Broadcasting Group; Daniel L. Monroe, v.p., staff operations; Erv Parthe, v.p., group dir. of program services; Bill Strube, group dir. of engineering. Operates WTVH(TV), Syracuse, NY, Cathy Creaney, v.p. & gen. mgr.; KPHO-TV, Phoenix, AZ, Richard De Angelis, v.p. & gen. mgr.; KCTV, Kansas City, MO, Phillip A. Jones, v.p. & gen. mgr.; WNEM-TV, Bay City-Saginaw-Flint, MI, Paul Vir-ciglio, v.p. & gen. mgr.; KSEE(TV), Fresno, CA, Todd Holmes, v.p. & gen. mgr.; WOFL(TV), Orlando, FL, Norris Reichel, v.p. & gen. mgr. & KVVU-TV, Henderson-Las Vegas, NV, Rusty Durante, v.p. & gen. mgr. Represented (legal) by Haley, Bader & Potts. Represented (engineering) by A. D. Ring & Associates. Represented (sales) by MMT Sales Inc.

MERIDIAN COMMUNICATIONS GROUP—110 Roessler Rd., Suite 200B, Pittsburgh, PA 15220. Stations: WVAH-TV, Charleston, WV; WRTG-TV, Dayton, OH; Ch. 8 applicant, Maryville, TN. Posner owns 39.375% if WTDI(FM), Suffolk, VA. **Executives:** Henry Posner Jr., chmn.; Albert M. Holtz, pres.; Fred W. Schwarz, v.p.-treas.; Thomas D. Wright, secy.-gen. counsel. Ownership: Henry Posner Jr., 54%; Albert M. Holtz, 30%; Fred W. Schwarz, 1%; Thomas D. Wright, 15%. Represented (legal) by Wiley, Rein & Fielding. Represented (engineering) by Charles I. Gallagher, P.E. Represented (sales) by MMT Sales Inc.

MEYER BROADCASTING CO.—Broadway at Fourth, Bismarck, ND 58501. Phone: 701-223-0900. Stations: KFVR-TV-AM & KYYY(FM), Bismarck; KQCD-TV, Dickinson;

KMOT(TV) & KIZZ(FM), Minot; KUMV-TV, Williston, ND; Bismarck Mandan Cable TV Inc. **Executives:** William Ekberg, pres. & chief exec. officer; Judith E. Johnson, v.p. & chief operating officer. Ownership: Marietta Meyer Ekberg, 69%; William Ekberg, 7%. Represented (legal) by Hogan & Hartson. Represented (engineering) by Jules Cohen & Associates. Represented (sales) by Blair Television.

MIAMI VALLEY CHRISTIAN TELEVISION INC.—2675 Dayton Rd., Springfield, OH 45506. Phone: 513-323-0026. Stations: WTJC(TV), Springfield, OH; WTLJ(TV), Muskegon, MI. Ownership: Non-profit corp. Vernon Wilson, chmn.; Marvin D. Sparks, pres.; Homer Speece, v.p.-secy.-treas.

MIDCONTINENT BROADCASTING CO.—13th St. & Phillips Ave., Sioux Falls, SD 57102. Phone: 605-336-1100. Owns KELO-TV, Sioux Falls with satellites KDLO-TV, Florence & KPLO-TV, Reliance, SD; KELO-AM-FM, Sioux Falls; KPLO-FM, Reliance; KDLO-FM, Watertown, SD; WTSO & WZEE(FM), Madison; WI; 50% of KXLK(FM), Haysville, KS; has multiple cable holdings. **Executives:** Joe Floyd, chmn. & treas.; N. L. Bentson, pres.; Joseph H. Floyd, exec. v.p. & secy.; Evans A. Nord, v.p.; Edmond R. Ruben, chmn. emeritus. Ownership: Joe Floyd, N. L. Bentson & Edmond R. Ruben, 33.33% each. Represented (legal) by Dow, Lohnes & Albertson. Represented (engineering) by A. D. Ring & Associates. Represented (sales) by Seltel Inc.

MIDWEST COMMUNICATIONS INC.—90 South 11th St., Minneapolis, MN 55403. Phone: 612-330-2400. Stations: WCCO-TV-AM & WLTE-FM, Minneapolis-St. Paul, MN; WFRV-TV, Green Bay, WI; WJMN-TV, Escanaba, MI. Owns & operates Midwest Cable & Satellite Inc., Minneapolis, MN. **Executives:** W. T. Doar Jr., chmn.; James M. Rupp, pres. & chief exec. officer; Everett Klosterman, v.p. & chief financial officer; Ron Handberg, v.p. & gen. mgr., WCCO-TV; Steve Goldstein, v.p. & gen. mgr., WCCO Radio; Rand Gottlieb, v.p. & gen. mgr., WLTE-FM; Bob Farrow, v.p. & gen. mgr., WFRV-TV/WJMN-TV; Bill Craig, gen. mgr., Midwest Cable & Satellite Inc. Ownership: MTC Properties Inc. Represented (legal) by Fly, Shuebruk, Gaguine, Boros & Braun (WCCO-TV); Koteen & Nafatalin (WFRV-TV). Represented (sales) by Katz Television (WCCO-TV); TeleRep Inc. (WFRV-TV). Washington News Bureau: Hall of States Bldg., Suite 161, 400 N. Capitol St. 20001. Phone: 202-737-4620.

MIDWEST TELEVISION INC.—509 S. Neil St., Champaign, IL 61820. Phone: 217-356-8333. Owns & operates WCIA(TV), Champaign, IL; WMBD-TV-AM & WKZW(FM), Peoria, IL; WCFN(TV), Springfield, IL; KFMB-TV-AM-FM, San Diego, CA. **Executives:** August C. Meyer, chmn.; August C. Meyer Jr., pres.; Clara R. Meyer, v.p.; Robert L. Myers, exec. v.p.; Jack B. Everette, exec. v.p. & treas.; Karen H. Meyer, v.p.-secy.; Guy F. Main, exec. v.p.; Paul Palmer, v.p. Ownership: August C. Meyer Jr., 51.4%; August C. Meyer, 23.17%; Clara R. Meyer, 25.42%. Represented (legal) by Covington & Burling. Represented (engineering) by A. D. Ring & Associates; Hammett & Edison Inc. Represented (sales) by Petry Television Inc.

ML MEDIA PARTNERS—See Television Station Partners

MORMON CHURCH—See Bonneville International Corp.

MORRIS NETWORK INC.—Box 4328, Macon, GA 31213. Phone: 912-745-4141. Owns WMGT(TV), Macon, GA; WDHN(TV), Dothan, AL; WWGA(TV), Valdosta, GA. For other interests, see Newspaper Ownership of TV Stations. **Executive:** Dean Hinson, pres. Ownership: Charles H. Morris, Alden M. Maier. Represented (legal) by Kenkel, Barnard & Edmundson; Fletcher, Heald & Hildreth. Represented (sales) by Katz Television; Seltel Inc.

MULTIMEDIA BROADCASTING CO. (Div. of Multimedia Inc.)—140 W. Ninth St., Cincinnati, OH 45202. Phone: 513-352-5000. Stations: KSDK(TV), St. Louis, MO; WMAZ-TV, Macon, GA; WBIR-TV, Knoxville, TN; WLWT(TV), Cincinnati, OH; WZTV, Nashville, TN; WFBC-AM-FM, Greenville, SC; WMAZ(AM) & WAYS(FM), Macon, GA; WVN(AM), Asheville, NC; KEEL & KITT(FM), Shreveport, LA; WEZW(FM), Wauwatosa, WI. **Multimedia Inc. Executives:** Wilson C. Wearn, chmn.; Walter E. Bartlett, pres. & chief exec. officer; D. J. Barhyte, treas. & chief financial officer; Elizabeth Mills, v.p., corporate communications; Rhea T. Eskew, senior exec., newspapers; Alfred F. Burgess, secy.; Thelma M. Anderson, asst. secy.; Robert Hamby, v.p., finance; Thomas L. Magaha, controller; Peter Lund, pres., Multimedia Entertainment; Donald L. Dahiman, v.p., Multimedia Inc.; Donald D. Sbarra, pres., Multimedia Cablevision Co. **Multimedia Bcstg. Executives:** James T. Lynch, pres.; A. Bruce Buchanan, sr. v.p.; radio; Greg Anderson, exec. v.p., radio operations; James M. Hart, v.p.; Anthony H. Kiernan, v.p.; William L. Bolster, v.p.; Don McGouirk, v.p.; Dan Maslan, v.p.; Fred L. Newton, v.p.; Rich Washer, v.p.; Leigh Earle, v.p.; William Garrison, v.p., engineering; Leeann Lewis, v.p. For newspaper interests see Newspaper Ownership of TV Stations. Multimedia is a multiple cable system operator. Represented (legal) by Dow, Lohnes & Albertson. Represented (sales) by Katz Television.

MORGAN MURPHY STATIONS—7025 Raymond Rd., Madison, WI 53711. Phone: 608-271-4321. Evening Telegram Co. (Morgan Murphy Newspapers) owns WISC-TV, Madison, WI; KXLY-TV-AM-FM, Spokane, WA; licensee of KTHI-TV, Fargo-Grand Forks, ND; Apple Valley Bcstg. Inc. which operates KAPP(TV), Yakima, WA & satellite KVEW, Kennewick, WA. For newspaper interests, see Newspaper Ownership of TV Stations. **Executive:** Elizabeth Murphy Burns, pres. Represented (legal) by Stambler & Rini. Represented (engineering) by Jules Cohen & Associates. Represented (sales) by Harrington, Righter & Parsons Inc.

Group Stations

NATIONAL BROADCASTING CO. INC.—30 Rockefeller Plaza, New York, NY 10112. Phone: 212-664-4444. Stations: WNBC-TV-AM & WYNY(FM), New York, NY; WRC-TV & WKYS(FM), Washington, DC; WMAQ-TV-AM & WKQX(FM), Chicago, IL; WKYC-TV, Cleveland, OH; KNBC-TV, Los Angeles, CA; KNBR & KYUU(FM), San Francisco, CA; WJIB-FM, Boston, MA. **Executives:** John Welch, chmn.; Robert Wright, pres. & chief exec. officer. Ownership: General Electric Co. (See listing). Washington office: 1825 K St. NW 20006. Phone: 202-885-4015.

NATIONWIDE COMMUNICATIONS INC.—One Nationwide Plaza, Columbus, OH 43216. Phone: 614-249-7676. Stations: WATE-TV, Knoxville, TN; WXEX-TV, Richmond-Petersburg, VA; WBAY-TV, Green Bay, WI; KITN(TV), Minneapolis, MN; WNCI(FM), Columbus, OH; WGAR-AM-FM, Cleveland, OH; WPOC(FM), Baltimore, MD; WKZL(FM), Winston-Salem, NC; WBJW-AM-FM, Orlando, FL; KMJJ & KLUC(FM), Las Vegas, NV; KNST & KRQQ(FM), Tucson, AZ; KWSS(FM), Gilroy-San Jose, CA; KZAP(FM), Sacramento, CA; KZZP-AM-FM, Mesa, AZ; KISW(FM), Seattle-Tacoma, WA; Fairfield Cablevision, Lancaster, OH. **Executives:** Clark Pollock, pres.; Benjamin McKeel, v.p., television; Steve Berger, v.p., radio; Willard Hoyt, v.p. & treas.; Don Watkins, v.p., engineering; Patricia L. Glassburn, asst. treas. Ownership: Nationwide Mutual Insurance Co. Represented (legal) by Fletcher, Heald & Hildreth. Represented (engineering) by Cohen & Dippell, P.C.

NEW LIFE EVANGELISTIC CENTER INC.—1411 Locust St., St. Louis, MO 63103. Phone: 314-436-2424. Stations: KNLC(TV), St. Louis, MO; KNLJ(TV), Jefferson City, MO. Ownership: Non-profit corp. Rev. Larry Rice, pres.; Rev. Ray Redlich, v.p.; Rev. Ken Klingerman, secy.-treas.

NEWS PRESS & GAZETTE CO.—825 Edmond St., Box 29, St. Joseph, MO 64502. Phone: 816-279-5671. Stations: WSAV-TV, Savannah, GA; WJTV, Jackson, MS; KSFY-TV, Sioux Falls, S.D.; KPRY-TV, Pierre, SD; WHLT(TV), Hattiesburg, MS; WECT(TV), Wilmington, NC. Also publishes St. Joseph News-Press & Gazette & is a multiple cable system operator. **Executives:** David R. Bradley, chmn.-treas.; David R. Bradley Jr., pres.; Henry H. Bradley, v.p., publisher; Elizabeth L. Neel, secy. Ownership: David R. Bradley, 11.73%; David R. Bradley Jr., 5.43%; Henry H. Bradley, 4.5%; Henry D. Bradley estate, 16.27%; Natalie B. Murdoch Trust, 9.85%; Ray Louise Cox Trust, 6.97%; Robert M. Lindsay, 2.58%; Gary M. Chicote, 1.77%; 54 others, none with as much as 1%. Represented (legal) by Arent, Fox, Kintner, Plotkin & Kahn. Represented (sales) by Katz Television (KSFY-TV, KPRY-TV, KABY-TV & WECT); Petry Television (WJTV, WHLT & WSAV-TV).

THE NEW YORK TIMES CO.—229 West 43rd St., New York, NY 10036. Phone: 212-556-1234. Stations: WREG-TV, Memphis, TN; KF5M-TV, Fort Smith, AR; WHNT-TV, Huntsville, AL; WQAD-TV, Moline, IL; WNEP-TV, Scranton, PA; WQXR-AM-FM, New York, NY; 56 NJ cable franchises. **Executives:** Arthur Ochs Sulzberger, chmn.-treas.; Walter E. Mattson, pres.; David L. Gorham, sr. v.p.; Benjamin Handelman, sr. v.p.; John D. Pomfret, sr. v.p.; Michael E. Ryan, sr. v.p.; Guy T. Garrett, v.p.; Solomon B. Watson IV, secy.; Denise K. Fletcher, treas.; Frank R. Gatti, controller; David K. MacDonald, v.p. & dir., cable group; John R. Harrison, v.p. & pres., regional newspaper group; William T. Kerr, v.p. & pres., magazine group; Frank Roberts, pres., bcstg. group. For other holdings, see listings under Newspaper Ownership of TV Stations; Book & Periodical Publishing Firms with TV Station Ownership. Represented (legal) by Koteen & Naftalin. Represented (engineering) by Jules Cohen & Associates. Represented (sales) by Katz Television.

ODYSSEY PARTNERS—437 Madison Ave., New York, NY 10022. Owns WPCQ-TV, Charlotte, NC; has interest in WDZL(TV), Miami, FL; WTXN(TV), Waterbury, CT & The Essex Group, multiple cable system operator. **Executive:** Michael Finkelstein, pres. Ownership: Michael Finkelstein & Itd. partners. Represented (legal) by Koteen & Naftalin. Represented (engineering) by Jules Cohen & Associates. Represented (sales) by Katz Independent TV Sales.

OUTLET COMMUNICATIONS INC.—111 Dorrance St., Providence, RI 02903. Phone: 401-276-6200. Owns WJAR(TV), Providence, RI; WCMH-TV, Columbus, OH; WATL(TV), Atlanta, GA; WXIN(TV), Indianapolis, IN; WTOP(AM), Washington, DC; KIQQ(FM), Los Angeles, CA; WIOQ(FM), Philadelphia, PA; WTKS(FM), Bethesda, MD. **Executives:** Bruce Sundlun, chmn. & chief exec. officer; David E. Henderson, pres. & chief operating officer; Joseph T. Chairs, v.p., radio group; Gerald T. Plemmons, v.p., engineering; Steve J. Caminis, v.p., TV news; John D. Sawhill, v.p. & gen. mgr.; WJAR; Garland R. Robinson, v.p. & gen. mgr.; WCMH-TV; John A. Serrao, gen. mgr.; WATL; Joseph A. Young, v.p. & gen. mgr.; WXIN; Joseph Chairs, gen. mgr.; WIOQ; Tom J. Mosher, v.p. & gen. mgr.; KIQQ; Michael L. Douglass, v.p. & gen. mgr.; WTOP/WTKS. Ownership: Bruce G. Sundlun, chmn., 20%; David E. Henderson, pres., 5%; E. Burke Ross Jr., 4.31%; Felix Oziembleski, v.p.; Gerald Scher, secy.; Frank H. Pearl, asst. secy., 4.31%; Josephine Renola, asst. secy.; Raymond G. Chambers, 22.78%; William E. Simon, 15.24%; Frank E. Walsh Jr., 11.97%; Frank E. Richardson III, 7.97%. Chambers, Richardson, Ross, Walsh & Simon have interest in Forward Communications, see listing. Represented (legal) by Sundlun, Scher & Singer. Represented (sales) by Katz Television.

PALMER COMMUNICATIONS INC.—1801 Grand Ave., Des Moines, IA 50308. Phone: 515-242-3500. Stations: WHO-TV-AM & KLYF(FM), Des Moines; KWQC-TV, Davenport, IA; WNOG & WCVU(FM), Naples, FL; WTNT(FM), Tallahassee, FL. Palmer is a multiple cable system operator. **Executives:** William J. Ryan, pres. & chief exec. officer; Robert G. Engelhardt, exec. v.p. & secy.; M. Wayne Wisehart, treas. & chief finance officer; Mike Giudicessi, general counsel; Vic Landau, dir. of engineering. Ownership: D. D. Palmer Trust. Represented (sales) by Blair Television.

PAPPAS TELECASTING COMPANIES—500 S. Chinowith, Visalia, CA 93277. Phone: 209-733-7800. Stations: KMPH(TV), Visalia-Fresno, CA; WHNS(TV), Asheville, NC-Greenville-Spartanburg, SC; KPTM(TV), Omaha, NE; CP for WHST(TV), Greenwood, SC. **Executives:** Harry J. Pappas, pres.; LeBon G. Abercrombie, v.p., planning & development; Dennis J. Davis, v.p., finance; Robert E. Denton, v.p.; Joseph A. Shaffer, v.p., programming; Stella A. Pappas, secy.-treas.; Dale Kelly, dir. of engineering; Nancy Cason, traffic systems coordinator. Ownership: Harry J. Pappas. Represented (legal) by Fletcher, Heald & Hildreth; Bryan, Cave, McPheeters & McRoberts. Represented (engineering) by Cecil Lynch; Smith & Powstenko. Represented (sales) by Katz Independent TV Sales; TeleRep Inc.

PARK COMMUNICATIONS INC.—Terrace Hill, Ithaca, NY 14850. Phone: 607-272-9020. Owns WNCT-TV-AM-FM, Greenville, NC; WDEF-TV-AM-FM, Chattanooga, TN; WJHL-TV, Johnson City, TN; WTVR-TV-AM-FM, Richmond, VA; WLSL-TV, Roanoke, VA; WUTR(TV), Utica, NY; WBMG(TV), Birmingham, AL. Park also owns radios WNAX, Yankton, SD; WHEN & WRRB(FM), Syracuse, NY; WPAT-AM-FM, Paterson, NJ; KJJO-AM-FM, Eden Prairie, MN; KWJL-AM-FM, Portland, OR; KEZX-AM-FM, Seattle, WA & KWLO & KFMW(FM), Waterloo, IA. **Executives:** Roy H. Park, chmn. & chief exec. officer; Wright M. Thomas, pres. & chief operating officer; Randel N. Stair, v.p., controller & asst. secy.; W. Randall Odil, v.p., television; William L. Fowler, v.p., radio. **Gen. Mgrs.:** C. Robert Thompson, WNCT-TV; W. Hanes Lancaster Jr., WJHL-TV; Rich Pegram, WTVR-TV; Edward Adams, WUTR; Eddie Anderson, WTVR-AM-FM; James DeSchepper, WLSL-TV; Hoyle Broome, WBMG(TV); Rick Prusator, WNAX; Robert Carolin, WHEN/WRRB; David Pederson, KWJL-AM-FM; Dave Littrell, KEZX-AM-FM; Don Maehead, KJJO-AM-FM. For newspaper interests, see Newspaper Ownership of TV Stations. Represented (legal) by Wiley, Rein & Fielding. Represented (engineering) by A. D. Ring & Associates. Represented (sales) by Blair Television.

PEGASUS BROADCASTING—666 Dundee Rd., Suite 1901, Northbrook, IL 60062. Phone: 312-272-0233. Owns KSCH-TV, Stockton, CA; WJBF(TV), Augusta & WTVM(TV), Columbus, GA; WAPA-TV, San Juan, PR; KCAP(AM) & KZMT(FM), Helena, MT. **Executives:** Christopher J. Brennan, chmn.-pres. & chief exec. officer; Richard Lipton, v.p.-secy. & general counsel. Represented (legal) by Fletcher, Heald & Hildreth. Represented (engineering) by John F. X. Browne & Associates Inc. Represented (sales) by Blair Television.

PIKES PEAK BROADCASTING CO.—Box 1457, Colorado Springs, CO 80901. Phone: 303-632-1515. Owns KRDO-TV-AM-FM, Colorado Springs-Pueblo; KJCT-TV, Grand Junction, CO. **Executives:** Harry W. Hoth Jr., pres.; Joan G. Hoth, v.p.-treas.; Patti Hoth Crouse, secy. Ownership: Harry W. Hoth Jr., 100%. Represented (legal) by Fletcher, Heald & Hildreth. Represented (sales) by Blair Television.

PLAINS TELEVISION PARTNERSHIP—250 County Fair Dr., Champaign, IL 61821. Phone: 217-351-8500. Stations: WICD(TV), Champaign, IL; 47.5% of WTVU(TV), Rockford, IL. Plains Television is owned by Elmer Balaban & Harry Balaban Estate. **Executive:** Elmer Balaban, pres. Represented (legal) by Wiley, Rein & Fielding. Represented (engineering) by Jules Cohen & Associates Inc. Represented (sales) by Katz Television.

I. MARTIN POMPADUR—See Television Station Partners.

HENRY POSNER JR. GROUP—See Meridian Communications Corp.

POST-NEWSWEEK STATIONS INC.—1150 15th St. NW, Washington, DC 20071. Phone: 202-334-4600. Stations: WDIV(TV), Detroit, MI; WJXT(TV), Jacksonville, FL; WPLG(TV), Miami, FL; WFSB(TV), Hartford, CT. Also owns Post-Newsweek Cable. **Executives:** Joel Chaseman, pres.; Stephen Flanagan, v.p., engineering; Gordon King, exec. v.p., business affairs; L. Stanley Paige, v.p., legal affairs; James Snyder, v.p., news; Alan Frank, v.p., programming & production; Catherine Nierle, v.p., business affairs; Augustus Bailey, v.p. & gen. mgr.; WJXT; Amy McCombs, pres. & gen. mgr.; WDIV; G. William Ryan, pres. & gen. mgr.; WPLG; Barry Barth, v.p. & gen. mgr.; WFSB. Ownership: The Washington Post Co. Represented (legal) by Covington & Burling. Represented (sales) by Petry Television Inc.

PRECHT COMMUNICATIONS INC.—2029 Century Park East, Suite 3230, Los Angeles, CA 90067. Phone: 213-552-6962. Stations: KECI-TV, Missoula; KCFW-TV, Kalispell & KTVM, Butte, MT; KIEM-TV, Eureka, CA. **Executives:** Robert H. Precht, pres.; Margaret Anne Ragsdale, v.p. & general manager, Montana stations; Peter McNair, general manager, KIEM-TV. Represented (legal) by Cohn & Marks. Represented (sales) by Katz Television.

PRICE COMMUNICATIONS CORP.—45 Rockefeller Plaza, New York, NY 10020. Phone: 212-757-5600. Stations: WEEK-TV, Peoria, IL; WZZM-TV, Grand Rapids, MI; WAPT(TV), Jackson, MS; KRCG(TV), Jefferson City-Columbia, MO; KSNF(TV), Joplin, MO; WWAY(TV), Wilmington, NC; KJAC-TV, Port Arthur-Beaumont, TX; KFDX-TV, Wichita Falls, TX; WOWO & WIDE(FM), Fort Wayne, IN; KIOI(FM), San Francisco, CA; WIRK-AM-FM, West Palm Beach, FL; WTXI(AM), New Orleans, LA; KOMA & KIMY-FM, Oklahoma City, OK; WNIC-AM-FM, Detroit, MI; WWKB & WKSE(FM), Buffalo-Niagara Falls, NY; WLAC-AM-FM, Nashville, TN; KKOB-AM-FM, Albuquerque, NM and publishes National Law Journal & New York Law Journal. **Executive:** Robert Price, pres.-treas. Represented (legal) by Cohn & Marks. Represented (sales) by Katz Television.

PROVIDENCE JOURNAL BROADCASTING CORP.—75 Fountain St., Providence, RI 02902. Phone: 401-277-7151. Stations: KMSB-TV, Tucson-Nogales, AZ; KGSW(TV), Albuquerque, NM; WPHL-TV, Philadelphia, PA; WHAS-TV, Louisville, KY. Also owns Colony Communications Inc., multiple cable system operator; MetroNet Inc., Providence, RI paging company; Providence Journal Cellular MGM Services, Raleigh, NC cellular telephone systems. **Executive:** Jack C. Clifford, v.p., broadcasting. Ownership: Providence Journal Co., 100%. PJC ownership: Stephen Hamblett, pres.; voting trust, 62.46%. Represented (legal) by Dow, Lohnes & Albertson; Covington & Burling. Represented (engineering) by A. D. Ring & Associates. Represented (sales) by Harrington, Righter & Parsons Inc.; TeleRep Inc.

PULITZER PUBLISHING CO.—1010 Market St., Suite 1500, St. Louis, MO 63101. Phone: 314-231-5965. Stations: KOATV, Albuquerque, NM; KETV, Omaha, NE; WGAL-TV, Lancaster, PA; WYFF-TV, Greenville, SC; WXII(TV), Winston-Salem, NC; WPTA(TV), Fort Wayne, IN; WLKY-TV, Louisville, KY; KWNM(TV), Silver City, NM; KTAR & KKLT(FM), Phoenix, AZ. For newspaper interests, see Newspaper Ownership of TV Stations. **Executives:** Joseph Pulitzer Jr., chmn. of the board; Glenn A. Christopher, vice chmn.; Michael E. Pulitzer, pres.; Ronald H. Ridgway, senior v.p., finance; Ken J. Elkins, pres. & chief exec. officer, Pulitzer Broadcasting Co. Ownership: Pulitzer Publishing Co. Represented (legal) by Verner, Liipfert, Bernhard, McPherson & Hand. Represented (engineering) by A. D. Ring & Associates. Represented (sales) by Blair Television; Petry Television; Katz Television.

QUINCY BROADCASTING CO.—513 Hampshire St., Box 80, Quincy, IL 62306. Phone: 217-228-6600. Quincy Newspapers Inc., publisher of Quincy Herald-Whig, owns 95% of WGEN-TV-AM-FM, Quincy, IL-Hannibal, MO; 100% of WSJV(TV), Elkhart-South Bend, IN; KTTC(TV), Rochester, MN; WVVA(TV), Bluefield, WV; New Jersey Herald, Newton, NJ. **Executives:** Thomas A. Oakley, pres.; Rich Herbst, v.p. & gen. mgr.; Ben Stewart, v.p., television sales; Leo Henning, radio station mgr.; Judy Groves, radio sales manager. Ownership: Quincy Newspapers Inc. Represented (legal) by Wilkinson, Barker, Knauer & Quinn. Represented (engineering) by Lohnes & Culver. Represented (sales) by Blair Television; Banner Radio.

RED RIVER BROADCAST CORP.—5000 Normandale Rd., Minneapolis, MN 55436. Stations: KVRN(TV), Fargo, ND; KNRR(TV), Pembina, ND; KBRR(TV), Thief River Falls, MN. Ownership: Curtis Squire Inc. CSI ownership: Myron Kunin, pres., 57%; James, Andrew, David & William Kunin, 43%.

REITEN TELEVISION—3425 S. Broadway, Minot, ND 58701. Phone: 701-852-2140. Owns KXMC-TV, Minot; KXMB-TV, Bismarck; KXMA-TV, Dickinson; KXMD-TV, Williston; KCJB & KHHT(FM), Minot, all ND. **Executive:** Chester Reiten, pres. Ownership: Chester Reiten & family. Represented (legal) by Fisher, Wayland, Cooper & Leader. Represented (sales) by Seltel Inc.

RELIANCE GROUP INC.—See Telemundo Group Inc.

RET LAW ENTERPRISES INC.—Box 5455, Fresno, CA 93755. Phone: 209-222-2411. Owns KJEO(TV), Fresno; KMST(TV), Monterey, CA; KIMA-TV, Yakima, WA; KEPR-TV, Pasco, WA; KLEW-TV, Lewiston, ID. **Executives:** Lillian B. Disney, co-chmn.; Sharon Disney Lund, co-chmn.; Diane Disney Miller, pres.; Joseph C. Drilling, v.p., broadcasting. Ownership: Lillian B. Disney & Sharon Disney Lund, co-chmn., 30% each; Diane Disney Miller, pres., 24%; Diane Disney Miller, trustee for Christopher Miller & Joanne Miller Runear, 16%. Represented (legal) by Wiley, Rein & Fielding. Represented (engineering) by Hammett & Edison Inc. Represented (sales) by Petry Television Inc. (KJEO & KMST); Seltel Inc. (KIMA-TV, KEPR-TV & KLEW-TV).

WILLIAM S. REYNER JR.—See Smith Broadcasting Group Inc.

RKO GENERAL INC. (Subsidiary of GenCorp.)—1440 Broadway, New York, NY 10018. Phone: 212-642-4000. Owns WOR(AM) & WRKS(FM), New York, NY; WRKO(AM) & WROR(FM), Boston, MA; KHJ-TV & KRTH-AM-FM, Los Angeles, CA; WHBQ-TV-AM, Memphis, TN; WGMS-AM-FM, Bethesda, MD-Washington, DC; KFRC(AM), San Francisco, CA; WAXY(FM), Fort Lauderdale, FL; WFYR(FM), Chicago, IL. **Corporate Officers:** Pat Servodidio, pres.; Jerry Lyman, pres., radio. **Television Division:** O. Alex Bonner, v.p. & gen. mgr., WHBQ-TV; Chuck Velona, v.p. & gen. mgr., KHJ-TV. **Note:** Sale of KHJ-TV, Los Angeles pending. Ownership: GenCorp. Represented (legal) by Wilmer, Cutler & Pickering; Pierson, Ball & Dowd. Represented (sales) by Blair Television; Harrington, Righter & Parsons Inc.

GERALD J. ROBINSON—2250 Seymour Ave., Cincinnati, OH 45212. Owns WYZZ-TV, Bloomington, IL; WSMH(TV), Flint, MI; holds CP for WMCC, Ch. 23, Marion, IN.

PETER RYDELL—See Craig Fox Group.

SAINTE LTD.—Box 4159, Modesto, CA 95352-4159. Phone: 209-523-0777. Owns KCSO(TV), Modesto, CA; KREN-TV, Reno, NV; K07TA, LPTV, Santa Maria, CA; K09UF, LPTV, Morro Bay, CA; permittees for KBPC(TV), Paradise, CA & K22AV, LPTV, Westwood, CA. **Executives:** Chester Smith & Naomi L. Smith, general partners. Ownership: Chester & Naomi Smith, gen. partners, 54%; Sainte Network Corp., gen. partner, 1%; Enoch S. Christofferson, trustee, 18%; Lena M. Smith, 5%; Trude P. Davis, 5%; Bernard Hennings, 6%; Albert J. Chance & J. Wilmar Jensen, 5.5% each. Represented (legal) by Fletcher, Heald & Hildreth.

Represented (engineering) by Cecil Lynch.
Represented (sales) by Univision Television Network.

SARKES TARZIAN INC.—See Tarzian.

RAYMOND G. SCHINDLER GROUP—c/o Sage Bcstg. Corp., 406 S. Irving, San Angelo, TX 76903. Owns KIDY(TV), San Angelo, TX; KVLG(AM) & KMUZ(FM), La Grange, TX; CP for KABB, Ch. 29, San Antonio, TX; Ch. 48, Galveston, TX. **Executives:** Raymond G. Schindler, pres.; Paris Schindler, v.p.; Bill Carter, v.p.-secy.; Jo Edgell, v.p. Represented (legal) by Schnader, Harrison, Segal & Lewis. Represented (engineering) by Jules Cohen & Associates. Represented (sales) by Seltel Inc.

SCHURZ COMMUNICATIONS INC.—223 W. Colfax Ave., South Bend, IN 46626. Phone: 219-287-1001. Owns & operates WSBT-TV-AM & WNSN(FM), South Bend, IN; WDBJ(TV), Roanoke, VA; WAGT(TV), Augusta, GA; KYTV, Springfield, MO; has multiple cable holdings. For newspaper interests, see Newspaper Ownership of TV Stations. **Executives:** Franklin D. Schurz Jr., pres.-treas.; James G. Young Jr., chief financial exec.; Mary Schurz, secy.; Anne G. Strantz, asst. secy.-treas. Represented (legal) by Hogan & Hartson. Represented (engineering) by David Steel & Associates; Moffet, Larson & Johnson, P.C.; Jules Cohen & Associates. Represented (sales) by Katz Television; Harrington, Righter & Parsons Inc.; Blair Television.

SCI TELEVISION INC.—12000 Biscayne Blvd., Box 61-8000, Miami, FL 33261-8000. Phone: 305-899-1000. Stations: KCSTV, San Diego, CA; WAGA-TV, Atlanta, GA; WSBK-TV, Boston, MA; WJBK-TV, Detroit, MI; WJW-TV, Cleveland, OH; WITI-TV, Milwaukee, WI. Ownership: Gillett Communications, 51%; Kohberg Kravis & Roberts & Co., 49%. **Note:** See Gillett listing for other interests. Represented (sales) by Storer Television Sales Inc. Washington office: 1220 19th St. NW 20036. Phone: 202-296-5070.

SCRIPPS-HOWARD BROADCASTING CO.—1100 Central Trust Tower, Cincinnati, OH 45202. Phone: 513-977-3000. Stations: WEWS(TV), Cleveland; WCPO-TV, Cincinnati, OH; WPTV, West Palm Beach, FL; WMC-TV-AM-FM, Memphis, TN; KJRH(TV), Tulsa, OK; KSHB-TV, Kansas City, MO; KNXV-TV, Phoenix, AZ; WXYZ-TV, Detroit, MI; WFTS(TV), Tampa, FL; WBSB(FM), Baltimore, MD; KUPL-AM-FM, Portland, OR. **Executives:** Jack R. Howard, chmn. (200 Park Ave., New York, NY 10166); Donald L. Perris, pres. (3001 Euclid Ave., Cleveland, OH 44115); Al Schottelkotte, sr. v.p.; Richard J. Janssen, v.p.; William J. Brooks, v.p.; James E. Smith, v.p., sales; Jeanne Findlater, v.p.; F. Ben Hevel, v.p.; Warren P. Happel, v.p., engineering; Bob J. Wormington, v.p.; James H. Knight, v.p.; Ron Klayman, v.p.; Stuart B. Powell, v.p.; D. J. Castellini, secy.-treas. Represented (legal) by Baker & Hostetler. Represented (sales) by Blair Television.

SEAWAY COMMUNICATIONS INC.—Box 858, Rhinelander, WI 54501. Phone: 715-369-4700. Owns WJFW-TV, Rhinelander-Wausau, WI; WVII-TV, Bangor, ME. **Executives:** Dr. James Buckner, chmn.; Dr. Henry Wiggins, vice chmn. Ownership: Dr. James L. Buckner, chmn., 2%; Dr. Henry Wiggins Jr., vice chmn., 5%; John W. Swain, pres., 9.6%; Herbert Harris, secy., 1.1%; Khmalow Beard Jr., treas., 1.9%; Marion D. Earles, 4.6%; Dr. Roger M. Berkley, 3.6%, others, none with as much as 3%. Represented (legal) by Mullin, Rhyne, Emmons & Topel. Represented (sales) by Seltel Inc.

SHAMROCK BROADCASTING INC.—4444 Lakeside Dr., Burbank, CA 91505. Phone: 818-845-4444. Owns WTVQ-TV, Lexington, KY; KTAB-TV, Abilene, TX; KUDL(FM), Kansas City, KS; WFOX(FM), Gainesville (Atlanta), GA; KMGC(FM), Dallas, TX; KABL-AM-FM, Oakland-San Francisco, CA; KXKL-AM-FM, Denver, CO; WCXI & WWWW(FM), Detroit, MI; KXRX(FM), Seattle, WA; WTKN & WWSW-FM, Pittsburgh, PA; WHB(AM), Kansas City, MO; KZFX-FM, Lake Jackson (Houston), TX & is buying KXXV(TV), Waco, TX. **Executives:** Roy E. Disney, chmn.; Stanley P. Gold, pres. & chief exec. officer; James R. Mixon, exec. v.p. & chief operating officer; Karen K. Merrell, v.p., administration; William Clark, pres., radio div. Ownership: Roy E. Disney family. Represented (legal) by Leventhal, Senter & Lerman. Represented (engineering) by Hammett & Edison Inc.

RICHARD E. SHIVELY—c/o North Platte Television Inc., Box 749, North Platte, NE 69101. Owns 90% of KNOP-TV, North Platte; 28.6% of WXMI(TV), Grand Rapids, MI. Represented (sales) by Adam Young Inc.

SILVER KING BROADCASTING—1529 U.S. 19 S, Clearwater, FL 33546. Owns WSHS(TV), Marlborough, MA; WHSE(TV), Newark, NJ; WHSI(TV), Smithtown, NY; KHSC(TV), Ontario, CA; WEHS(TV), Aurora, IL; WHSW(TV), Baltimore, MD; WHSP(TV), Vineland, NJ; WQHS(TV), Cleveland, OH; KHSB(TV), Alvin, TX; KHSX(TV), Irving, TX; KHSP(TV), Salem, OR & is buying KPSTV, Ch. 66, Vallejo, CA. **Executives:** Roy M. Speer, chmn.; Lowell W. Paxson, pres.; Joseph A. Connolly, v.p.-treas.; Nando DiFilippo Jr., gen. counsel.; Ron Craig, dir., engineering; Scott Campbell, dir., sales. Ownership: Home Shopping Network, 100%. HSN ownership: Roy M. Speer, chmn., 9.9%; Lowell W. Paxson, pres., 39.5%; remainder publicly held.

DONALD M. SIMMONS—See Howard Green Group.

SJL BROADCAST MANAGEMENT CORP.—3203 3rd Ave. N., Box 2557, Billings, MT 59103. Phone: 406-256-0705. Stations: KTVQ(TV), Billings; WKFT(TV), Fayetteville, NC; 72% of WSTM-TV, Syracuse, NY; 35.294% of WGRZ-TV, Buffalo, NY. **Executives:** George D. Lilly, pres.-treas.-dir.; David McCurdy, v.p.-secy.; Pamela D. Heilman, asst. secy. Ownership: George D. Lilly, 100%. Represented (legal) by Hogan & Hartson.

Group Stations

SMITH BROADCASTING GROUP INC.—211 Townsend, Birmingham, MI 48009. Phone: 313-642-2208. Florida office: 3839 4th St. N, Suite 420, St. Petersburg 33703. Phone: 813-821-7900. Stations: KEYTTV, Santa Barbara, CA; WETM-TV, Elmira, NY; WWPC-TV, Altoona, PA; WHTM-TV, Harrisburg, PA & WWPC-TV, Johnstown, PA. Principals also have interest in WGRZ-TV, Buffalo, NY. **Executives:** Robert N. Smith, pres.-treas.; David Fitz, exec. v.p.; William S. Reyner Jr., v.p.-secy. Ownership: Robert N. Smith, William S. Reyner Jr., David Fitz & venture capital investment group. Represented (legal) by Hogan & Hartson. Represented (engineering) by Jules Cohen & Associates. Represented (sales) by Katz Television; Harrington, Righter & Parsons Inc.

WILLIAM B. SMULLIN—See California-Oregon Broadcasting Co.

SOUTHWEST MULTIMEDIA CORP.—6100 Corporate Dr., Suite 500, Houston, TX 77036. Phone: 713-988-3939. Stations: KVEO(TV), Brownsville, TX; KPEJ(TV), Odessa, TX; KMSS-TV, Shreveport, LA; 80% of KWKT, CP for Ch. 44, Waco, TX. **Executives:** Billy B. Goldberg, chmn.; Lester Kamin, pres.; J. Daniel Sullivan, exec. v.p.; Hazel Arnold, v.p.-secy.-treas. Ownership: Billy B. Goldberg, chmn., 75%; Lester Kamin, pres., 14.6%; Hazel Y. Arnold, secy., 4.9%; Sheldon Weisfeld, 3.75%; 13 others with less than 1% each. Represented (legal) by Wilner & Scheiner. Represented (engineering) by Andrus & Associates. Represented (sales) by Seltel Inc.; Independent TV Sales.

SPANISH INTERNATIONAL COMMUNICATIONS CORP.—460 W. 42nd St., New York, NY 10036. Phone: 212-502-1300. Owns & operates KMEX-TV, Los Angeles, CA; KFTV, Hanford (Fresno), CA; KWEX-TV, San Antonio, TX; WLTW, Miami, FL & WXTV, Paterson, NJ-New York, NY; low-power stations K30AK, Austin, TX; K41AI, Denver, CO; translators K39AB, Bakersfield, CA; W47AD, Hartford, CT; W35AB, Philadelphia, PA. Irvine O. Hackaday Jr., pres. & chief exec. officer; Charles W. Koester, exec. v.p.; Robert J. Druter, exec. v.p.; Charles J. Egan, v.p.; Andrew Goldman, v.p., business affairs; George Blank, v.p., finance. Ownership: Hallmark Cards, 75%; First Chicago Venture Capital, 25%. **Note:** Change of name to The LatCom Group Inc. pending. Represented (legal) by Leventhal, Senter & Lerman. Represented (engineering) by Jules Cohen & Associates. Represented (sales) by Univision Television Network.

SPARTAN RADIOCASTING INC.—Box 1717, Spartanburg, SC 29304. Phone: 803-576-7777. Stations: WSPA-TV-AM-FM, Greenville-Spartanburg, SC-Asheville, NC; KIMT(TV), Mason City, IA; WBTW(TV), Florence, SC; WTWA(AM), Thomson, GA. **Executives:** Walter J. Brown, pres.; Nick Evans, exec. v.p.; Boyd Bunting, secy.-treas. Ownership: Walter J. Brown, 58%; over 50 others. Represented (legal) by Covington & Burling. Represented (engineering) by A. D. Ring & Associates. Represented (sales) by Blair Television.

STANDARD COMMUNICATIONS INC.—2185 South 3600 West, Salt Lake City, UT 84119. Phone: 801-973-3000. Stations: KUTV, Salt Lake City, UT; Kansas State Network which owns & operates KSNW, Wichita; KSNB, Garden City; KSNB, Great Bend; KSNT, Topeka, all KS; KSNK, McCook, NE-Oberlin, KS. For other interests, see Newspaper Ownership of TV Stations. **Executive:** George C. Hatch, pres., KUTV. Ownership: The Standard Corp., 80%; Communications Investment Corp., 20%. The Standard Corp. is owned by the Glassmann & Hatch families. CIC is owned by George C. & Wilda Gene Hatch who also own KALL(AM) & KLCY-FM, Salt Lake City; KUPI & KPQI-FM, Idaho Falls, ID; KVEL-AM-FM, Vernal, UT & are affiliated with KGEM & KJOT(FM), Boise, ID. Represented (legal) by Haley, Bader & Potts. Represented (sales) by Katz Television.

STAUFFER COMMUNICATIONS INC.—Box 119, Topeka, KS 66601. Phone: 913-272-3456. Stations: WIBW-TV-AM-FM, Topeka, KS; KCOY-TV, Santa Maria, CA; KMIZ(TV), Columbia, MO; KGWN-TV, Cheyenne, WY; KTVS(TV), Sterling, CO; KSTF(TV), Scottsbluff, NE; KGWC-TV, Casper, WY; KGWR-TV, Rock Springs, WY; KGWL-TV, Lander-Riverton, WY; KRNT & KRNQ(FM), Des Moines, IA; KGFF(AM), Shawnee, OK; KGNC-AM-FM, Amarillo, TX. Stauffer also owns Kansas City Royals Radio Network, Kansas City, MO; Wildcat Sports Network, Kansas Agricultural Network, Kansas Information Network, Topeka, KS. For other interests, see Newspaper Ownership of TV Stations. **Executive:** Jerry Holley, v.p., broadcasting. Ownership: Stanley H. Stauffer, chmn.; John Stauffer, pres. Represented (legal) by Dow, Lohnes & Albertson. Represented (sales) by Blair Television; Katz Television; Katz Radio.

STORER COMMUNICATIONS INC.—See SCI Television Inc.

SUDBRINK BROADCASTING—100 Australian Ave., Suite 104, West Palm Beach, FL 33406. Stations: WCEE(TV), Mount Vernon, IL; WVRN-TV, Richmond VA; WNAC-TV, Providence, RI; CP for WAWA-TV, Rome, GA; KJIM(AM), Thornton, CO; WBIX(AM), Jacksonville, FL; KPQI-FM, Honolulu, HI. **Principals:** Robert W. Sudbrink, Marion Sudbrink. Represented (legal) by Haley, Bader & Potts. Represented (engineering) by Lawrence Behr & Associates. Represented (sales) by Seltel Inc.; Independent TV Sales Inc.

LESTER SUMRALL EVANGELISTIC ASSOCIATION INC.—Box 12, South Bend, IN 46624. Stations: WHMB-TV, Indianapolis, IN; WHME-TV-FM, South Bend, IN; KWHB(TV), Tulsa, OK; WHKE(TV), Kenosha, WI & KWHE(TV), Honolulu, HI. **Executives (Le Sea Bcstg. Inc.):** Lester Sumrall, chmn.; S. Sumrall, pres.; Louise M. Sumrall, secy.-treas.; Doug Garlinger, dir. of engineering. Represented (legal) by Heron, Burchette, Ruckert & Rothwell.

TAFT BROADCASTING CO.—1718 Young St., Cincinnati, OH 45210. Phone: 513-721-1414. Stations: WBRC-TV, Birmingham, AL; WKRC-TV-AM & WKRC(FM), Cincinnati, OH; WTVN-TV-AM & WLWQ(FM), Columbus, OH; WDAF-TV-AM & KYYS(FM), Kansas City, MO; WTSP-TV, St. Petersburg, FL; WGHF-TV, High Point, NC; KTSP-TV, Phoenix, AZ; WKLS-AM-FM, Atlanta, GA; WNDE & WFBO-FM, Indianapolis, IN; WDVF(FM), Pittsburgh, PA; KEX & KKRZ(FM), Portland, OR. **Corporate Officers:** Charles S. Mechem Jr., chmn. of the board; George E. Castrucci, exec. v.p. & chief operations officer; Jack Sander, pres., television group; Carlyle J. Wagner, pres., radio & cable TV; Benjamin Diesbach, v.p., cable TV; Verna M. Meyer, treas. & asst. secy.; Gregory C. Thomas, senior v.p., finance; S. Donald Urban, senior v.p., administration & personnel; Charles D. Lindberg, secy. **Broadcast Group Officers:** Terry H. Schroeder, television business affairs; Gregory Miller, v.p., television operations; James Ary, v.p., engineering, radio; Jerry Kersting, v.p., business affairs, radio & cable; Nicholas J. Miller, v.p., radio research; L. D. Bolton, John Rose, Earl Beall, Charles R. Wing, Larry Anderson, Chris Wheat, Michael Costello, Tom Thon, Perry Frey, John Soller, Mark O. Hubbard, David Crowl, J. Thomas Connolly, David Milner, Robert Schutt, David Boylan, Lawrence Clamage, William Stough, Herndon Hasty, Ed Sander, v.p.s & gen. mgrs. **Note:** Sale of all stations pending.

TAK COMMUNICATIONS INC.—1577 Spring Hill Rd., Vienna, VA 22180. Phone: 703-827-6601. WQOW-TV, Eau Claire; WXOW-TV, La Crosse; WKOW-TV, Madison & WAOW-TV, Wausau, WI; KITV, Honolulu; KHVO(TV), Hilo & KMAU(TV), Wailuku, HI; WKIO(FM), Urbana, IL; WUSL(FM), Philadelphia, PA. **Executives:** Sharad Tak, chmn.-treas.; Thomas Hartman, pres.; Ralph W. Hardy Jr., secy. Ownership: Sharad Tak, 100%. Represented (legal) by Dow, Lohnes & Albertson. Represented (sales) by Katz Television.

SARKES TARZIAN INC.—Box 62, Bloomington, IN 47402. Phone: 812-332-7251. Stations: WRCB-TV, Chattanooga, TN; KTVN(TV), Reno, NV; WGTC & WTTS(FM), Bloomington; WA-JI(FM), Fort Wayne, IN. **Executives:** Sarkes Tarzian, chmn.; Thomas Tarzian, vice-chmn. & chief exec. officer; Charles Clapham, chief financial officer & treas.; Valerie Tarzian, gen. counsel; Thomas Tolar, pres. & gen. mgr., WRCB-TV; Dennis Siewert, pres. & gen. mgr., KTVN; Dave Nathan, gen. mgr., WTTS & WGTC; Geoffrey Parg, pres. & gen. mgr., WAJI. Ownership: Sarkes Tarzian, chmn., 30.08%; Thomas Tarzian, vice chmn.-pres., 56.83%; Patricia Tarzian, 10.26%; U. of LaVerne, 2.3%. Represented (legal) by Cohn & Marks. Represented (engineering) by Jules Cohen & Associates. Represented (sales) by Katz Television.

TELEMUNDO GROUP—1290 Ave. of the Americas, New York, NY 10104. Stations: WNJU-TV, New York-Newark; KVEA(TV), Corona-Los Angeles, CA; WSCV(TV), Fort Lauderdale-Miami, FL; WKQA-TV, San Juan, PR. Ownership: Henry R. Silverman, chmn.-pres.; Lowell C. Freiberg, v.p.-treas.; Reliance Capital Group Ltd. Partnership, 100%. RCGLP ownership: Reliance Group Holdings Inc., 100%. RGHI ownership: Saul P. Steinberg, 43.7%; Robert M. Steinberg, 8.7%; Article III Residuary Trust, Julius Steinberg, 16.4%; remainder publicly held.

TELEVISION STATION PARTNERS—7 W. 51st St., 6th Floor, New York, NY 10019-6984. Phone: 212-245-7610. Own WEYI-TV, Saginaw, MI; WRDW-TV, Augusta, GA; WROC-TV, Rochester, NY; WTOV-TV, Steubenville, OH-Wheeling, WV. **Executives:** I. Martin Pompadur, chief exec. officer; Ralph E. Becker, chief operating officer; James C. McCreary, chief financial officer. **Note:** Becker & Pompadur as general partners have interest in Northeastern TV Investors, owner of WBRE-TV, Wilkes-Barre, PA; Toledo TV Investors which owns WNWQ-TV, Toledo, OH. Pompadur has interests in ML Media Partners which owns KATC(TV), Lafayette, LA & WREX-TV, Rockford, IL; is a multiple cable system owner. Ownership: Ralph E. Becker, pres.; I. Martin Pompadur, v.p.-secy.; James McCreary, v.p.-treas.; GP Station Partners, gen. partner; ltd. partners to be named. GP ownership: Martin Pompadur, gen. partner, 54%; Becker Management Corp., gen. partner, 23.143%; Eliot Stein Jr., gen. partner, 8.571%; 1345 Media Corp. & Rothschild Media Inc., 7.143% each. BMC ownership: Ralph E. Becker, pres., 100%. Represented (legal) by Wiley, Rein & Fielding. Represented (sales) by Katz Television; Petry Television.

TIMES MIRROR CO.—Times Mirror Square, Los Angeles, CA 90053. Phone: 213-972-3700. Stations: KDFW-TV, Dallas-Fort Worth, TX; KTBC-TV, Austin, TX; WVTM-TV, Birmingham, AL; KTVI(TV), St. Louis, MO; has multiple cable holdings; Times Mirror Videotex Services. For other interests, see Newspaper Ownership of TV Stations. **Executive:** Phillip L. Williams, exec. v.p. Phone: 213-972-3833. Times Mirror Broadcasting, 20 E. Elm St., Greenwich, CT 06830. Phone: 203-625-0550. John J. McCroay, pres.; I. W. Baker, exec. v.p. Represented (legal) by Wilmer, Cutler & Pickering. Represented (sales) by Harrington, Righter & Parsons Inc.

TRIBUNE BROADCASTING CO.—435 N. Michigan Ave., No. 1900, Chicago, IL 60611. Phone: 312-222-3333. Stations: Through subsidiaries, owns and operates WPXI-TV-FM, New York; WGN-TV-AM, Chicago, IL; KWGN-TV, Denver, CO; WGNO-TV, New Orleans, LA; WGN(TV), Atlanta, GA; KTLA(TV), Los Angeles, CA; KGNR & KTCT(FM), Sacramento, CA; WICC(AM), Bridgeport, CT. Also owns Tribune Entertainment Co. **Executives:** James C. Dowdle, pres. & chief exec. officer; James L. Ellis, v.p., creative services; Melvyn B. Smith, v.p., programming; George L. Babick, dir., corporate development; Shaun Sheehan, v.p., Washington; Gerald Agema, v.p. & chief financial officer; Otis S. Freeman, dir., engineering; William S. Murray, dir., information systems; Sheldon Cooper, pres. & chief exec., Tribune Entertainment. For other executives, see individual station listings. For other interests, see Newspaper Ownership of TV Stations. Represented (legal) by Isham, Lincoln & Beale; Schnader, Harrison, Segal & Lewis. Represented (sales) by TeleRep Inc. (WPXI-TV, WGN-TV, KWGN-TV, WGNO-TV, KTLA); Petry Television Inc. (WGNX); Christal Co. Washington office: Suite 1000, 1111 19th St. NW 20036.

TRINITY BROADCASTING NETWORK INC.—Box A, Santa Ana, CA 92711. Phone: 714-832-2950. Stations: KTBN-TV, Santa Ana-Los Angeles, CA; KPAZ-TV, Phoenix, AZ; WHFT(TV), Miami, FL; KTBO-TV, Oklahoma City, OK; WTBY-TV, Poughkeepsie, NY; WKOL(TV), Richmond, IN; KTBW-TV, Tacoma, WA; WDLI(TV), Canton, OH; KDTX-TV, Dallas, TX; KNAT(TV), Albuquerque, NM; WLXI-TV, Greensboro, NC; KLUJ, Ch. 44 ETV, Harlingen, TX; KITU, Ch. 34 ETV, Beaumont, TX; KETH, Ch. 14 ETV, Houston, TX; holds CP for WCLJ, Ch. 42, Bloomington, IN. **Executives:** Paul F. Crouch, pres.; Norman G. Juggert, secy-treas. Represented (legal) by May & Dunne.

TRI-STATE CHRISTIAN TV—Box 1010, Marion, IL 62959. Phone: 618-997-9333. Stations: WTCT(TV), Marion, IL; WAQPTV, Saginaw, MI. **Executives:** Garth Coonce, pres.; Julie Nolan, secy.; Christina M. Coonce, treas.; Victoria M. Clark, asst. secy. Ownership: Non-profit corp. Represented (legal) by Baraff, Koerner, Olender & Hochberg, P.C.

GUYON TURNER—See Craig Fox Group.

TVX BROADCAST GROUP—5501 Greenwich Rd., Virginia Beach, VA 23462. Phone: 804-499-9800. Owns WTVZ(TV), Norfolk, VA; WLFL-TV, Raleigh/Durham, NC; WNOL-TV, New Orleans, LA; KJTM-TV, Pine Bluff/Little Rock, AR; WCAY-TV, Nashville, TN; WMKW-TV, Memphis, TN; WDCA-TV, Washington, DC; WCIX(TV), Miami, FL; WTAFTV, Philadelphia, PA; KTXA(TV), Fort Worth; KTXH(TV), Houston, TX; KRRT(TV), Kerrville-San Antonio, TX. **Executives:** Tim McDonald, pres. & chief exec. officer; John A. Trinder, exec. v.p. & chief operating officer; F. Gray Kiger, v.p., chief financial officer. Ownership: Timothy S. McDonald, pres., 2.96%; John S. Trinder, exec. v.p., 2.52%; James R. Seaman, v.p., 0.21%; F. Gray Kiger Jr., v.p.-treas., 0.13%; Aubrey E. Loving Jr., secy., 3.99%; William E. Allaun Jr., asst. secy., 3.02%; Richard J. Davis, 3.47%; Herman E. Valentine, 2.93%; Kemmons Wilson, 2.16%; Herbert K. Bangel, 1.91%; Wedge Group, 12.5%. WGI ownership: Issam N. Fares, 100%. Represented (legal) by Kenkel, Barnard & Edmundson. Represented (sales) by Seitel Inc.

JOSEPH TYDINGS—c/o WKAB-TV, Box 3236, Montgomery, AL 36193. Has interest in WTXL-TV, Tallahassee, FL; WKAB-TV, Montgomery, AL. Represented (legal) by Finley, Kumble, Wagner, Heine, Underberg, Manley & Casey. Represented (sales) by Petry Television. Washington office: Terrapin Communications, 1120 Connecticut Ave. 20036. Phone: 202-857-4050.

UNITED BROADCASTING CORP.—201 W. Third St., Little Rock, AR 72203. Phone: 501-374-4411. Stations: KARK-TV, Little Rock, AR; WTKO-TV, Meridian, MS; KDBC-TV, El Paso, TX. **Executives:** Larry C. Wallace, chmn.; Michael L. Waddington, pres. & chief exec. officer; John J. Flake, secy.; Thomas F. McLarty III, treas. Ownership: Larry C. Wallace, chmn., 47.01%; Michael L. Waddington, pres., 3.86%; John J. Flake & Jerry L. Maulden, 15.03% each; Thomas F. McLarty IV, 14.78%; David J. Jones, 1.7%. Represented (legal) by House, Wallace & Jewell. Represented (sales) by Katz Television.

UNITED COMMUNICATIONS CORP.—715 58th St., Kenosha, WI 53141. Phone: 414-657-1000. Stations: KEYC-TV, Mankato, MN; WWNY-TV, Carthage-Watertown, NY. Publishes Kenosha (WI) News; Attleboro (MA) Sun-Chronicle. **Executives:** Howard J. Brown, pres.; Eugene W. Schulte, v.p.-secy. Ownership: Howard J. Brown, pres., 65%; Eugene W. Schulte, v.p.-secy.-treas., 6%; Roger O. Brown, 7.3%; Elizabeth K. Brown, 2.8%; 13 others. Represented (legal) by Wiley, Rein & Fielding. Represented (engineering) by Moffet, Larson & Johnson, P.C. Represented (sales) by Katz Television.

UNITED TELEVISION INC.—8501 Wilshire Blvd., Suite 340, Beverly Hills, CA 90211. Phone: 213-854-0426. Stations: KMSP-TV, Minneapolis-St. Paul, MN; KTVX(TV), Salt Lake City, UT; KMOL-TV, San Antonio, TX; KBHK-TV, San Francisco, CA; KUTP(TV), Phoenix, AZ. **Executives:** Evan Thompson, pres. & chief operating officer; Garth Lindsey, exec. v.p. & chief financial officer; Tom Muir, treas. & controller; Laurey J. Barnett, v.p., dir. of programming. **Note:** Chris-Craft Industries (see listing) owns over 50% of United Television. Represented (legal) by Hogan & Hartson.

VIACOM BROADCASTING INC.—1211 Ave. of the Americas, New York, NY 10036. Phone: 212-575-5175. Owns or through affiliates operates WVIT(TV), New Britain-Hartford-New Haven, CT; KSLA-TV, Shreveport, LA; WNYT(TV), Albany, NY; KMOV(TV), St. Louis, MO; WHEC-TV, Rochester, NY; WLAK(FM), Chicago, IL; WMZQ-AM-FM, Arlington, VA-Washington, DC; WLTW(FM), New York, NY; WVRV-AM-FM, Memphis, TN; KIKK-AM-FM, Pasadena-Houston, TX; KNBQ(FM), Tacoma, WA. **Executives:** Paul M. Hughes, pres.; Francis Brady, pres., Viacom TV Group & sr. v.p.; Viacom Broadcast Group; William Figenshu, pres., Viacom Radio; Kevin Becraft, v.p., human resources; Michael Keslo, v.p., finance. V.P.s & Gen. Mgrs.: Francis P. Brady, WVIT; Dan Bates, KSLA-TV; Donald D. Perry, WNYT; Arnold Klinsky, WHEC-TV; Michael Murphy, WLAK; Frank Byrne, WMZQ-AM-FM; George Wolfson, WLTW; Terry Wood, WVRV-AM-FM; Nick Trigony, KIKK-AM-FM. Viacom Broadcasting is a subsidiary of Viacom Inc. which is a program producer, syndicator & a multiple cable system operator. Ownership: National Amusements Inc., 100%. NA ownership: Sumner M. Redstone, pres., 66%; Ira Korff, v.p.; Jerome Magner, treas.; Shari Eilin Redstone Trust & Brent Dale Redstone Trust, 16.6%. Represented (sales) by TeleRep Inc.

WABASH VALLEY BROADCASTING CORP.—9100 Keystone Crossing, Suite 725, Indianapolis, IN 46240. Phone: 317-844-7484. Stations: WTHI-TV, Terre Haute, IN; WFTX(TV), Cape Coral, FL; WOGX(TV), Ocala-Gainesville, FL. Ownership: George Christopher Duffy, pres.; John Newcomb, v.p.; Mary H. George, v.p.;

Gloria Novatney, secy.; Jack R. Snyder, asst. secy.; Mary F. Hulman, 42.2%; Merchants National Bank of Indianapolis & Jack R. Snyder, co-trustees for Anton Hulman Jr., 40.6%; Jack R. Snyder & Merchants National Bank as co-trustees for Grace Hulman Descendants Trust, 17.2%. Represented (legal) by Dow, Lohnes & Albertson.

WATERMAN BROADCASTING CORP.—Box 627, Worcester, MA 01613. Stations: WBBH-TV, Fort Myers, FL; WVIR-TV, Charlottesville, VA; KTS& & KTFM(FM), San Antonio, TX. Ownership: Bernard E. Waterman, pres., 90%; Edith B. Waterman, secy.-treas., 10%. Represented (legal) by Cohn & Marks. Represented (engineering) by Cohen & Dippell. Represented (sales) by Katz Television.

WASHINGTON POST CO.—See Post-Newsweek Stations.

WBNS-TV INC.—Box 1010, Columbus, OH 43216. Phone: 614-460-3700. Owns WBNS-AM-FM-TV, Columbus, OH. WBNS-TV Inc. is owned by Dispatch Printing Co., publisher of Columbus Dispatch, John F. Wolfe, pres. & publisher. The Dispatch Printing Co. also owns WTHR(TV), Indianapolis, IN. **WBNS-TV executive:** Gene D'Angelo, pres. Represented (legal) by Crowell & Moring. Represented (engineering) by David Steel & Associates. Represented (sales) by Blair Television.

WESTINGHOUSE BROADCASTING—See Group W.

IAN N. WHEELER—See Family Group Ltd.

WILLIAMS COMMUNICATIONS—See Great Trails Broadcasting Corp.

RALPH C. WILSON JR.—Box 36, San Jose, CA 95109. Phone: 408-298-3636. Stations: WW*TV, Cadillac- Traverse City & WWUP-TV, Sault Ste. Marie, MI; KICU-TV, San Jose, CA; KCIT(TV), Amarillo, TX; WEVV(TV), Evansville, IN. **Executives:** Ralph C. Wilson Jr., chmn.; William R. Hirshey, pres. Represented (legal) by Leventhal, Senter & Lerman. Represented (sales) by Seitel Inc.

W. RUSSELL WITHERS JR.—Box 1508, Mount Vernon, IL 62864. Phone: 618-242-3500. Owns KREX-TV, Grand Junction; KREY-TV, Montrose; KREG-TV, Glenwood Springs & KREZ-TV, Durango, CO; WDTV, Clarksburg-Weston, WV; KAPE & KGMO(FM), Cape Girardeau, MO; KOKX-AM-FM, Keokuk, IA; WMIX-AM-FM, Mount Vernon, IL; WMLA(AM), Normal & WMLA(FM), Leroy, IL. Represented (legal) by Gardner, Carton & Douglas. Represented (engineering) by Silliman & Silliman. Represented (sales) by Katz Television.

CHARLES WOODS—Box 1089, Dothan, AL 36302. Phone: 205-792-3195. Owns WTVY(TV) & WTVY-FM, Dothan; WTVW(TV), Evansville, IN; KARD(TV), West Monroe, LA; KLBK-TV, Lubbock, TX; KDEB-TV, Springfield, MO; WAYE(AM), Birmingham, AL; WACV(AM), Montgomery, AL; KZZQ(FM), Amarillo, TX; KJZB(FM), Laredo, TX. Woods also has LPTV holdings. **Executive:** Charles Woods, pres.-treas. Represented (legal) by Kenkel, Barnard & Edmundson. Represented (engineering) by Cohen & Dippell. Represented (sales) by Seitel Inc.

WOOSTER REPUBLICAN PRINTING CO.—202 E. Liberty St., Wooster, OH 44691. MDM Broadcasting stations: KFBB-TV, Great Falls, MT; KULR-TV, Billings, MT; KAAL(TV), Austin, MN; KTWO-TV, Casper, WY; permittee of KKTU(TV), Cheyenne, WY. Wooster stations: WWST(AM) & WQKT(FM), Wooster, OH; WRAD & WRIB(FM), Roanoke, VA; WTBO & WKGO(FM), Cumberland, MD; WMMZ(FM), Ocala, FL. Also owns cable television systems & newspaper publishing companies. Ownership: Albert E. Dix, pres.; Robert C. Dix Jr., v.p.-secy. & MDM pres.; Gordon C. Dix II, v.p.-treas.; R. Victor Dix & David E. Dix, v.p.s, 20% each. Represented (legal) by Baker & Hostetter. Represented (engineering) by Hammett & Edison (KTWO-TV, KULR-TV & KKTU). Represented (sales) by Katz Television (KFBB-TV, KULR-TV, KTWO-TV & KKTU); Blair Television (KAAL).

WTMJ INC.—720 E. Capitol Dr., Milwaukee, WI 53201. Phone: 414-332-9611. Stations: WTMJ-TV-AM & WTKI(FM), Milwaukee; WSYM-TV, Lansing, MI; KTNV-TV, Las Vegas, NV; WSAU & WIFC(FM), Wausau, WI. **Executive:** Steven Smith, pres. Ownership: The Journal Co., 100%. Represented (legal) by Hogan & Hartson; Crowell & Moring. Represented (engineering) by Hammett & Edison Inc. Represented (sales) by MMT Sales Inc.; Petry Television; The Christal Co.

WTWV INC.—Box 350, Tupelo, MS 38801. Phone: 601-842-7620. Owns WTV(A)TV, Tupelo; WTVX(TV), Fort Pierce-Vero Beach, FL. Ownership: Frank K. Spain, 35%; Margaret H. Spain, 35%; Letha M. Spain, 20%; Perrin Purvis, 10%. Represented (legal) by Haley, Bader & Potts. Represented (sales) by Katz Television.

YOUNG BROADCASTING INC.—Three East 54th St., New York, NY 10022. Phone: 212-688-5100. Stations: WLNS-TV, Lansing, MI; WKBT(TV), La Crosse, WI. Ownership: Vincent Young, chmn., 33.33%; Adam Young, treas., 66.67%. Represented (legal) by Wiley, Rein & Fielding. Represented (sales) by Adam Young Inc.

Newspaper Ownership of Television Stations

Including Interlocking Ownerships, in Whole or Part

ALLBRITTON COMMUNICATIONS CO.—Publishes the Westfield Evening News, MA; Wallace Pennysaver, Westfield, MA. For broadcasting interests, see Group Ownership of TV Stations. Represented (legal) by Hogan & Hartson.

BATON ROUGE ADVOCATE AND STATE-TIMES—WBRZ(TV), WJBO & WFMT(FM), Baton Rouge; KRGV-TV, Westlaco, TX.

BERGEN EVENING RECORD—Macromedia Inc. which owns the Bergen Record also owns Gateway Communications Inc., licensee of WBNG-TV, Binghamton, NY; WTAJ-TV, Altoona, PA; WLYH-TV, Lancaster-Lebanon, PA; WOWK-TV, Huntington, WV; News Tribune, Woodbridge, NJ. See also Gateway Communications Inc. under Group Ownership of TV Stations.

BLADE COMMUNICATIONS INC.—Publishes Monterey Peninsula Herald, CA; Toledo Blade, OH; Pittsburgh Post-Gazette, PA. Owns WLFJ-TV, Lafayette, IN; WLIO(TV), Lima, OH; WDRB-TV, Louisville, KY; KTRV(TV), Nampa, ID. Blade Communications is a multiple cable system operator.

CAPITAL CITIES/ABC COMMUNICATIONS INC.—Publishes The Kansas City Star/Times, Kansas City, MO; The Oakland Press, Pontiac, MI; News-Democrat, Belleville, IL; Highland News Leader, Highland, IL; The Wilkes-Barre Times Leader, Wilkes-Barre, PA; Shore Line Newspapers, Guilford, CT; The Arlington Citizen-Journal, Arlington, Fort Worth Star-Telegram, Fort Worth, TX; Albany Democrat-Herald; The Daily Tidings, Ashland; Gresham Outlook; Newport News-Times; Springfield News; Cottage Grove Sentinel; Lebanon Express; Sandy Post; Stamp Collector & Stamp Wholesaler, Albany, OR. Pennypower Shopping News, Wichita & Topeka, KS; Springfield, MO; Pennysaver, Orange, Riverside & San Diego Counties, Sacramento & Stockton, CA; Little Nickel Want Ads, Seattle-Tacoma, WA & Portland, OR. Also owns Fairchild Publications which publishes business papers (see Book & Periodical Publishing Firms with TV Station Ownership). For broadcasting interests, see Group Ownership of TV Stations.

CEDAR RAPIDS GAZETTE—KCRG-TV-AM, Cedar Rapids-Waterloo, IA.

COLUMBUS COMMERCIAL DISPATCH—Publisher Birney Imes Jr. and family own WCBI-TV-AM, Columbus, MS. Mr. Imes owns WROX, Clarksdale, MS. Imes & others also own WBOY-TV, Clarksburg, WV; WMUR-TV, Manchester, NH.

COLUMBUS DISPATCH—WBNS-TV, Columbus, OH; WTHR (TV), Indianapolis, IN.

COX ENTERPRISES INC.—Publishes The Mesa Tribune, Tempe Daily News, The Yuma Daily Sun, The Chandler Arizonan, AZ; The Daily Sentinel, Grand Junction, CO; The Miami News, Palm Beach Daily News, The Post, West Palm Beach, The Evening Times, FL; The Atlanta Journal; The Atlanta Constitution, GA; Dayton Daily News & Journal Herald, Springfield News-Sun, OH; Austin American Statesman, The Longview Daily News; Longview Morning Journal, The Lufkin Daily News, The Orange Leader, Port Arthur News, Waco Tribune-Herald, TX. Also publishes Palm Beach Life Magazine, FL. For Cox Bcstg. Div., see Group Ownership of TV Stations. Represented (legal) by Dow, Lohnes & Albertson. Washington Bureau: Suite 10000, 2000 Pennsylvania Ave. NW 20006. Phone: 202-331-0900. Andrew J. Glass, bureau chief.

DALLAS MORNING NEWS—Wholly owned subsidiary of A. H. Belo Corp. which also owns WFAA-TV, Dallas; KHOU-TV, Houston, TX; KOTV(TV), Tulsa, OK; KXTV(TV), Sacramento, CA; WVEC-TV, Hampton-Norfolk, VA & Dallas-Fort Worth Suburban Newspapers, publisher of 7 community newspapers. Also publishes biennially Texas Almanac. Represented (legal) by Dow, Lohnes & Albertson.

DONREY MEDIA GROUP—Publishes dailies Fort Smith Southwest Times Record, Northwest Arkansas Morning News (Rogers), Springdale News, AR; Chico Enterprise-Record, Lompoc Record, Ontario Daily Report, Pomona Progress Bulletin, Red Bluff Daily News, Redlands Daily Facts, Ukiah Daily Journal, Vallejo Times-Herald, Woodland/Davis Daily Democrat, CA; Hawaii Tribune-Herald (Hilo), West Hawaii Today (Kailua-Kona), HI; Washington Times-Herald, IN; Clinton Herald, Oskaloosa Herald, IA; Glasgow Daily Times, KY; Picayune Item, MS; Moberly Monitor-Index, MO; Nevada Appeal (Carson City), Ely Daily Times, Las Vegas Review-Journal, NV; Alamogordo Daily News, NM; Minot Daily News, ND; Altus Times, Bartlesville Examiner-Enterprise, Blackwell Journal-Tribune, Chickasha Daily Express, Durant Daily Democrat, Frederick Daily Leader, Guthrie Daily Leader, Guyton Daily Herald, Henryetta Daily Free-Lance, Holdenville Daily News, Norman Transcript, Okmulgee Daily Times, Pauls Valley Daily Democrat, Pawhuska Journal-Capital, Wewoka Daily Times, OK; Columbia Daily Herald, TN; Athen's Daily Review, Borgers News-Herald, Cleburne Times-Review, Gainesville Daily Register, Jacksonville Daily Progress, Kilgore News Herald, Sherman Democrat, Sweetwater Reporter, Weatherford Democrat, TX; Aberdeen Daily World, Auburn Daily Globe News, Kent Daily News Journal, Renton Daily Record Chronicle, WA. Donrey broadcast holdings are: KOLO-TV, Reno, NV; KBR5(AM), Springdale, AR; KLDR-FM, Delta, CO; KEXO(AM), Grand Junction, CO. Donrey also has cable TV systems in AR, CA & OK, 50% interest in Kilgore, TX cable system & 12 outdoor advertising companies.

EVENING POST PUBLISHING CO.—Publishes Charleston News & Courier, Charleston Evening Post, The Kingstree News, The Georgetown Times, Aiken Standard, SC; Buenos Aires Herald, Buenos Aires, Argentina. Owns KOAA-TV, Pueblo-Colorado Springs, CO; KIVI(TV), Nampa, ID; KPAX-TV, Missoula; KXLF-TV, Butte & KRTV, Great Falls, MT.

FARGO FORUM—WDAY-TV-AM-FM, Fargo; WDAZ-TV, Devils Lake-Grand Forks; KBYM(TV), Bismarck; KMCY(TV) Minot, ND; KMMJ(AM), Grand Island, NE. Also publishes West Central Daily Tribune, Willmar, MN & weeklies Detroit Lakes Tribune, MN; Park Rapids Enterprise, MN.

FREEDOM NEWSPAPERS INC.—17666 Fitch, Irvine, CA 92714. Publishes Santa Ana Register, Anaheim Bulletin, LaHabra-Brea Star-Progress, Marysville-Yuba City Appeal-Democrat, Porterville Recorder, Turlock Journal, Victorville Press, CA; Colorado Springs Gazette-Telegraph, CO; Fort Pierce News Tribune, Fort Walton Beach Playground Daily News, Panama City News-Herald, FL; Crawfordville Journal-Review, Seymour Tribune, IN; Greenville Delta Democrat-Times, MS; Columbus Telegram, NE; Clovis News Journal, NM; Burlington Times-News, Gastonia Gazette, Jacksonville News, Kinston Free Press, New Bern Sun-Journal, NC; Bucyrus Telegraph-Forum, Lima News, OH; Huron Daily Plainsman, SD; Brownsville Herald, Harlingen Valley Star, McAllen Monitor, Odessa American, Pampa News, TX. Owns WLNE(TV), Providence, RI-New Bedford, MA; KTVL(TV), Medford, OR; WTVG(TV), Chattanooga, TN; KFDM-TV, Beaumont-Port Arthur, TX; WRGB(TV), Schenectady-Albany, NY.

GANNETT NEWSPAPERS—1000 Wilson Blvd., Arlington, VA 22209. USA Today; Tucson Citizen, AZ; Arkansas Gazette, Little Rock, AR; Marin Independent Journal, Indio Daily News, Palm Springs Desert Sun, Salinas Californian, San Bernardino Sun, Stockton Record, Visalia Times-Delta, CA; Fort Collins Coloradoan, CO; Norwich Bulletin, CT; Wilmington Morning News and Evening Journal, DE; Florida Today, Fort Myers News-Press, Pensacola News-Journal, FL; The Times, Gainesville, GA; Agana Pacific Daily News, GU; Honolulu Star-Bulletin, HI; The Idaho Statesman, Boise, ID; Danville Commercial News, Rockford Register Star, IL; Lafayette Journal and Courier, Marion Chronicle-Tribune, Richmond Palladium-Item, IN; The Des Moines Register, Iowa City Press-Citizen, IA; The Coffeyville Journal, KS; Louisville Courier-Journal & Times, KY; Monroe News-Star-World, The Times, Shreveport, LA; Battle Creek Enquirer, Detroit Evening News, Lansing State Journal, Port Huron Times Herald, Sturgis Journal, MI; St. Cloud Daily Times, MN; Jackson Daily News, Hattiesburg American, MS; Springfield News-Leader, MO; Fremont Tribune, NE; The Reno Gazette-Journal, NV; Bridgewater Courier-News, Camden Courier-Post, Millville Daily, Vineland Times Journal, NJ; The New Mexican, Santa Fe, NM; Press and Sun-Bulletin, Binghamton; Elmira Star-Gazette, Ithaca Journal, The Daily Times, Mamaroneck; The Daily Argus, Mount Vernon; The Standard Star, New Rochelle; El Diario-La Prensa, New York; Niagara Gazette, Niagara Falls; Nyack-Rockland Journal-News, Ossining Citizen Register, Peekskill Star, Port Chester Daily Item, Poughkeepsie Journal, Democrat and Chronicle/Times Union, Rochester; The Saratogian, Saratoga Springs; The Daily News, Tarrytown; The Daily Press and The Observer-Dispatch, Utica; The Reporter Dispatch, White Plains; The Herald Statesman, Yonkers, NY; Chiliotho Gazette, Cincinnati Enquirer, Marietta Times, Fremont News-Messenger, Port Clinton News-Herald, OH; Muskogee Daily Phoenix and Times-Democrat, OK; Statesman-Journal, Salem, OR; Chambersburg Public Opinion, The Reporter, Lansdale; Valley News Dispatch, Tarentum, PA; Sioux Falls Argus-Leader, SD; Jackson Sun, Nashville Tennessean, TN; El Paso Times, TX; The Burlington Free Press, VT; Daily News, St. Thomas, VI; Bellingham Herald, The Olympian, WA; Huntington Herald-Dispatch, WV; Green Bay Press-Gazette, Wausau Daily Herald, WI. For Gannett stations, see Group Ownership of TV Stations.

GUY GANNETT PUBLISHING CO.—Publishes Portland Press-Herald, Evening Express, Maine Sunday Telegram, Augusta Kennebec Journal and Central Maine Sentinel, ME. Gannett also owns WGME-TV, Portland, ME; WGGB-TV, Springfield, MA; KGAN(TV), Cedar Rapids, IA; WICS(TV), Springfield, IL; WINZ-AM-FM, Miami, FL; WKIS(AM) Orlando & WSSP(FM), Cocoa Beach, FL.

GRAY COMMUNICATIONS SYSTEMS INC.—Publishes The Albany Herald, GA; owns WALB-TV, Albany, GA; WJHG-TV, Panama City, FL & KTVE(TV), El Dorado, AR-Monroe, LA. Represented (legal) by Schnader, Harrison, Segal & Lewis.

HARTE-HANKS COMMUNICATIONS INC.—Publishes Daily Transcript, Dedham, MA; The News-Tribune, Waltham, MA; Middlesex News, Framingham, MA; Anderson Independent-Mail, SC; Abilene Reporter-News, Bryan-College Station Eagle, Corpus Christi Caller-Times, Denison Herald, Greenville Herald-Banner, Lewisville Daily Leader, Paris News, Plano Star-Courier, San Angelo Standard-Times, Wichita Falls Record-News, Wichita Falls Times, TX; weekly publications in MA & TX. For other interests, see Group Ownership of TV Stations. Represented (legal) by Arnold & Porter. Represented (sales) by Landon Associates Inc. Washington Bureau: 805 National Press Bldg. 20045. Phone: 202-628-1585. Jim Craig, bureau chief.

HEARST NEWSPAPERS—Publishes Los Angeles Herald-Examiner, San Francisco Examiner and Sunday Examiner & Chronicle, CA; Clearwater Sun, FL; Edwardsville Intelligencer, IL; Huron Daily Tribune, Midland Daily News, MI; Albany Times-Union and Knickerbocker News, NY; Beaumont Enterprise, Houston Chronicle, Laredo Morning Times, Midland Reporter-Telegram, Plainview Daily Herald, San Antonio Light, TX; Seattle Post-Intelligencer, WA; Puck—The Comic Weekly (newspaper supplement); Hearst Feature Service. For Hearst Stations which operate independently, see Group Ownership of TV Stations.

HICKORY RECORD—WHKY-TV, Hickory, NC.

THE HOME NEWS COMPANY—Publishes New Brunswick Home News, NJ. Owns WEVU(TV), Naples-Fort-Myers, FL; WINE & WRKI(FM), Brookfield, CT; WSWG (AM), Torrington, CT & WKPTV-AM & WTFM(FM), Kingsport-Johnson City, TN-Bristol, VA; KWG(AM), Stockton, CA & KWGF(FM), Tracy, CA; KTYD(FM), Santa Barbara, CA; KAQQ & KISC(FM), Spokane, WA.

HOWARD PUBLICATIONS INC.—Box 570, Oceanside, CA 92054. Publishes Oceanside Blade-Tribune, San Clemente Sun-Post, CA; North West Colorado Daily Press, Craig, CO; Twin Falls Times-News, ID; Charleston Times Courier, Freeport Journal Standard, Mattoon Journal-Gazette, Pekin Daily Times, IL; Hammond Times, Logansport Pharos-Tribune & Press, IN; Sioux City Journal, Waterloo Courier, IA; The Ledger-Independent, Maysville, KY; Auburn Citizen, Corning Leader, Glens Falls Post-Star, NY; Carlisle Sentinel, PA; The Times & Democrat, Orangeburg, SC; Casper Star-Tribune, WY. Sioux City Journal is owned in partnership with Hagadone Newspapers. Howard also owns WVB-TV, Buffalo, NY & Howard LP Television, Columbus, OH.

IDAHO FALLS POST REGISTER—KIFI-TV, Idaho Falls, ID.

JOHNSTOWN TRIBUNE-DEMOCRAT—Johnstown Tribune Publishing Co. owns WJAC Inc., operator of WJAC-TV-AM-FM, Johnstown, PA.

KNIGHT-RIDDER INC.—Publishes Long Beach Press-Telegram, Pasadena Star-News, San Jose Mercury News, CA; Boulder Daily Camera, CO; Boca Raton News, Bradenton Herald, Miami Herald, Tallahassee Democrat, FL; Columbus Ledger, Columbus Enquirer, Macon Telegraph and News, The Union-Recorder, Milledgeville, GA; Fort Wayne News-Sentinel, Gary Post-Tribune, IN; Wichita Eagle-Beacon, KS; Lexington Herald-Leader, KY; Detroit Free Press, MI; Duluth News-Tribune & Herald, St. Paul Pioneer Press Dispatch, MN; The Sun Herald, Biloxi, MS; New York Journal of Commerce; Charlotte Observer, NC; Grand Forks Herald, ND; Akron Beacon Journal, OH; Centre Daily Times, State College, Philadelphia Daily News, Philadelphia Inquirer, PA; The State & The Columbia Record, Columbia, The Sun News, Myrtle Beach, SC; Aberdeen American News, SD & has minority interest in Seattle Times, Walla Walla Union Bulletin, WA. Miami Herald Publishing Co. owns weekly Keynoter (Florida Keys). For television stations & executives, see Group Ownership of TV Stations. Washington Bureau: 700 National Press Bldg. 20045. Phone: 202-383-6000. Clark Hoyt, bureau chief.

LANDMARK COMMUNICATIONS INC.—Publishes Greensboro News and Record, NC; The Virginian-Pilot and The Ledger-Star, Norfolk, VA; Roanoke Times & World News, VA. Landmark's Special Publications division publishes free distribution leisure activity newsprint magazines in Jacksonville, FL; New Orleans, LA; Greensboro, NC; Richmond, VA; Virginia Beach, VA. Landmark Community Newspapers Inc., a wholly-owned subsidiary publishes five community dailies, three tri-weeklies, eight semi-weeklies, eighteen weeklies, ten special-publications, twenty-three shoppers. Owns 49.9% of Capital-Gazette Communications Inc. which publishes daily Annapolis Capital, Baltimore Magazine, Washington Magazine and non-daily newspapers in Maryland. WTAR/WLTY Inc., a subsidiary, is licensee of WTAR & WLTY(FM), Norfolk, VA. KLAS Inc., a subsidiary, is licensee of KLAS-TV, Las Vegas, NV. KNTV Inc., a subsidiary, is licensee of KNTV, San Jose, CA. The Weather Channel, Atlanta, GA, is a wholly-owned cable programming subsidiary.

LEE ENTERPRISES INC.—Publishes Carbondale Southern Illinoian, Decatur Herald & Review, Kewanee Star-Courier, IL; Davenport Quad-City Times, Mason City Globe-Gazette, Muscatine Journal, Ottumwa Courier, IA; Winona Daily News, MN; Lincoln Star, NE; The Bismarck Tribune, ND; La Crosse Tribune, Madison Wisconsin State Journal, Racine Journal-Times, WI; Billings Gazette, Butte Montana Standard, Helena Independent Record, Missoula Missoulian, MT; Corvallis Gazette-Times, OR; The Bettendorf News (weekly), IA. Lee Enterprises Stations: KHQA-TV Hannibal, MO-Quincy, IL; WSAZ-TV, Huntington, WV; KGMB(TV), Honolulu, HI; KGMD-TV, Hilo, HI; KGMV-TV, Wailuku, HI; KOIN-TV, Portland, OR; KGUN(TV), Tucson, AZ; KMTV, Omaha, NE.

MEDIA GENERAL INC.—Owns Tampa Tribune, FL; Richmond Times-Dispatch & News Leader, VA; Winston-Salem Journal, Twin City Sentinel & Journal Sentinel, NC; interest in Paterson News & Union City Dispatch, NJ. For Media General stations, see Group Ownership of TV Stations.

MILWAUKEE JOURNAL—The Journal Co. owns WTMJ Inc., licensee of WTMJ-TV-AM & WKTI(FM); KTNV-TV, Las Vegas, NV; WSYM-TV, Lansing, MI; WSAU(AM) & WIFC(FM), Wausau, WI; publishes The Milwaukee Journal and Sentinel.

MORRIS NEWSPAPER CORP.—Box 8167, Savannah, GA 31412. Morning Press, Vista, Manteca Bulletin, Newhall Signal, Sun Litho, Van Nuys, CA; De Land Sun News, Jacksonville Journal, Florida Times Union, FL; Statesboro Herald, The Webworks, Atlanta, Coastal Courier, Hinesville, Savannah Penny-Savers, GA; Great Bend Tribune, KS; Camden Chronicle, Florence News & Shopper, SC; Franklin Review-Appeal, Southern Standard, McMinnville, Murfreesboro Daily News-Journal, TN. Morris Network owns WMGT(TV), Macon, GA; WYGA(TV), Valdosta, GA; WDHN(TV), Dothan, AL; WDJZ(AM), Bridgeport, CT. **Executives:** Charles H. Morris, pres., Morris Newspaper Corp.; Dean Hinson, pres., Morris Network Inc., broadcast subsidiary.

1988 Edition

MULTIMEDIA NEWSPAPERS—Alabama Journal & Advertiser, Montgomery, AL; Baxter Bulletin, Mountain Home, AR; Winter Haven News-Chief, FL; Moultrie Observer, GA; Asheville Citizen & Times, NC; Gallipolis Daily Tribune, Pomeroy Daily Sentinel & Sunday Times-Sentinel, OH; Greenville News & Piedmont, SC; Clarksville Leaf Chronicle, TN; Staunton Daily News-Leader & Staunton News-Leader, VA; Point Pleasant Register, WV; 33 non-daily newspapers. For Multimedia bcstg. interests, see Group Ownership of TV Stations. Represented (legal) by Wyche, Burgess, Freeman & Parham. Represented (sales) by Branham Newspaper Sales; Landon Associates Inc.; Sawyer-Ferguson-Walker Co.

MORGAN MURPHY NEWSPAPERS—Hibbing Daily Tribune, Virginia Mesabi Daily News, MN; Ashland Daily Press, Superior Evening Telegram, WI. Affiliated with WISC-TV, Madison, WI; KXLY-TV-AM-FM, Spokane, WA; KTHI-TV, Fargo-Grand Forks, ND; KAPP(TV), Yakima & KVEW(TV), Kennewick, WA. **Executives:** John B. Murphy, pres.; Elizabeth Murphy Burns, pres., broadcast group. Represented (legal) by Stambler & Rini.

NEWS PRESS & GAZETTE CO.—Publishes St. Joseph News-Press & Gazette, MO; owns WSAV-TV, Savannah, GA; WJTV, Jackson, MS; WHLT(TV), Hattiesburg, MS, WECT(TV), Wilmington, NC; KSFY-TV, Sioux Falls; KABY-TV, Aberdeen & KPRY-TV, Pierre, SD. Represented (legal) by Arent, Fox, Kintner, Plotkin & Kahn.

THE NEW YORK TIMES CO.—Owns The New York Times; Florence Times, Gadsden Times, Tuscaloosa News, AL; Santa Rosa Press Democrat, Santa Barbara News-Press, CA; Avon Park Sun, Fernandina Beach News-Leader, Gainesville Sun, Lake City Reporter, Lakeland Ledger, Leesburg Commercial, Marco Island Eagle, Ocala Star-Banner, Palatka Daily News, Sarasota Herald-Tribune, Sebring News, FL; Harlan Daily Enterprise, Madisonville Messenger, Middlesboro News, KY; Houma Daily Courier, Opelousas Daily World, Thibodaux Daily Comet, LA; York County Coast Star, ME; Booneville Banner-Independent, Corinth Daily Corinthian, MS; Lenoir News-Topic, Lexington Dispatch, Hendersonville Times-News, Wilmington Star-News, NC; Spartanburg Herald Journal, SC; Dyersburg State Gazette, New Tazewell Claiborne Progress, TN. Also has controlling interest in Gwinnett Daily News, Forsyth County News & The Winder News, GA; owns WREG-TV, Memphis TN; KFSM-TV, Fort Smith, AR; WHNT-TV, Huntsville, AL; WQAD-TV, Moline, IL; WNEP-TV, Scranton, PA; WQXR-AM-FM, New York, NY.

OKLAHOMA PUBLISHING CO.—Publishes The Daily Oklahoman and Sunday Oklahoman; owns Gaylord Bcstg., WKY(AM), Oklahoma City; KTVT, Fort Worth-Dallas, TX; KHTV, Houston, TX; WVTV, Milwaukee, WI; KSTW, Seattle-Tacoma, WA; WUAB(TV), Lorain-Cleveland, OH; WSM-AM-FM, Nashville, TN; Nashville Network.

PADUCAH SUN—Same ownership as WPSD-TV, Paducah, KY.

PARK NEWSPAPERS INC.—Blytheville Courier News & Blytheville Mail Call, Helena World, Osceola Times & Osceola Missco Shoppers Guide, West Helena Twin City Tribune and Phillips County Tribune, AR; Brooksville Daily Sun-Journal, Wednesday Free Press & Sunday Free Press, Brooksville, FL; Perry Houston Home Journal, Warner Robins Daily Sun, GA; South Idaho Press, Burley, ID; Macomb Daily Journal and Business News, IL; Bremen Enquirer, Essex Independent, The Evening News & The Clark County News, Jeffersonville, Nappanee Advance News, Farm and Home News, Plymouth Daily Pilot-News, IN; Shenandoah Sentinel, The Times, Shenandoah, IA; Grayson Journal-Enquirer, Grayson, Greenup News, Grayson County News-Gazette, Leitchfield, Sentinel-Echo, London, Morehead News & Menifee County News, Morehead, Olive Hill Times, Logan Leader & News Democrat, Russellville, KY; The Pioneer, Bemidji, MN; Coldwater Daily Reporter, Branch County Reporter, Coldwater, MI; The Springhill Sun, Nebraska City News Press, NE; Canton St. Lawrence Plaindealer, Register-Star, Hudson, Lockport Union-Sun & Journal, Massena Observer, The Journal Register, Medina, Norwich Evening Sun and Chenango Shopper, Ogdensburg Journal & Advance News, Potsdam Courier-Freeman, Rural News, Tri-County News, The Tri-State Weekly, NY; Cabarrus Observer, Sampson Independent & Sampson County Shoppers Guide, Clinton, Concord Tribune, Davidson Mecklenburg Gazette, Elizabethtown Bladen Journal, Kannapolis Daily Independent, Lumberton Robesonian, Maiden Times, McDowell Express & McDowell News, Marion, Moore County News, Record-Citizen, Moore County News Outlook, Mooresville Tribune, Burke County Observer and Morganton News Herald and Valdese News, Newton Observer-News-Enterprise and County News Enterprise, Statesville Record & Landmark, Iredel County Observer, Statesville, NC; Devils Lake Journal & Devils Lake Peddler, ND; Green County Shoppers Guide, Bixby, McAlester Daily News-Capital and Democrat and Southeastern Oklahoma News, Hartshorne Sun, Broken Arrow Ledger, Shoppers Guide, Times, Broken Arrow-Coweta Shoppers Guide, Bixby Bulletin, Jenks Journal, Mannford Eagle, Sand Springs Leader, Sapulpa Daily Herald and Sapulpa Green Sheet, OK; Wayne Independent, Honesdale, Lewisburg Daily Journal, Melton Standard, PA; Houston County News, Manassas Journal Messenger, Suburban Virginia Times, The News Virginian, Waynesboro, VA. For other interests, see Park Bcstg. under Group Ownership of TV Stations.

PRICE COMMUNICATIONS CORP.—45 Rockefeller Plaza, New York, NY 10020. Phone: 212-757-5600. Publishes The Daily and Sunday Register, Red Bank, The Ocean County Reporter, Toms River, NJ; New York Law Journal and National Law Journal. Owns WEEK-TV, Peoria, IL; WZZM-TV, Grand Rapids, MI; WAPT(TV), Jackson, MS; KRGC, Jefferson City-Columbia, MO; WWAY(TV), Wilmington, NC; KJAC-TV, Port Arthur-Beaumont, KFDX-TV, Wichita Falls, TX; WOWO & WIDE(FM), Fort Wayne, IN; KIOI(FM), San Francisco, CA; WPCK & WIRK(FM), West Palm Beach, FL; WIBA-AM-FM, Madison, WI; WTXI(AM), New Orleans, LA; KOMA & KAEZ-FM, Oklahoma City, OK; WNIC-AM-FM, Detroit, MI.

PROVIDENCE JOURNAL CO.—Publishes Providence Journal, RI; owns WPHL-TV, Philadelphia, PA; WHAS-TV, Louisville, KY; KMSB-TV, Tucson-Nogales, AZ; KGSW(TV), Albuquerque, NM.; Colony Communications Inc., cable group owner; MetroNet Inc., Providence, RI paging company; Providence Journal Cellular MGM Services, Raleigh, NC cellular telephone systems.

Newspaper Interests

PULITZER PUBLISHING CO.—The Arizona Daily Star, AZ; St. Louis Post-Dispatch, MO; Daily Southtown Economist, Chicago, IL. For bcstg. interests, see Group Ownership of TV Stations.

QUINCY NEWSPAPERS INC.—Publishes Quincy Herald-Whig, IL; owns 95% of WGEM-TV-AM-FM, Quincy, IL. Quincy also owns WSJV(TV), South Bend-Elkhart, IN; KTTC(TV), Rochester, MN; WVVA(TV), Bluefield, WV; New Jersey Herald, Newton, NJ.

SALT LAKE CITY DESERET NEWS—Owned by Deseret Management Corp., a wholly-owned subsidiary of the Corporation of the President of the Church of Jesus Christ of Latter-day Saints. Deseret Management Corp. also owns 100% of Bonneville International Corp., see listing in Group Ownership of TV Stations.

SAN FRANCISCO CHRONICLE—KRON-TV, San Francisco; WOWT(TV), Omaha, NE; KLBY(TV), Colby, KAKE-TV, Wichita & KUPK-TV, Garden City, KS; Worcester Telegram & Evening Gazette, Worcester, MA.

SCHURZ COMMUNICATIONS INC.—Brawley News, El Centro, Imperial Valley Press, CA; Bedford Times-Mail, Bloomington, Herald-Telephone and Herald Times, South Bend Tribune, IN; Danville Advocate-Messenger, KY; Hagerstown Herald and Mail, MD. Schurz Communications owns WSBT-TV-AM & WNSN(FM), South Bend, IN; WDBJ(TV), Roanoke, VA; WAGT(TV), Augusta, GA; KYTV, Springfield, MO; has multiple cable systems.

SCRIPPS-HOWARD—Scripps-Howard Newspapers are affiliated with Scripps-Howard Broadcasting Co., but each operates as a separate entity. Scripps-Howard Newspapers are: Birmingham Post-Herald, AL; Rocky Mountain News, Denver, CO; Hollywood Sun-Tattler, Naples Daily News, Stuart News, FL; Evansville Courier, IN; Kentucky Post, Covington, KY; Albuquerque Tribune, NM; Cincinnati Post, OH; Pittsburgh Press, PA; Knoxville News-Sentinel, Memphis Commercial Appeal, TN; El Paso Herald-Post, TX; San Juan Star, PR; 38 weekly newspapers in CA, FL & KY. Publishes the World Almanac. For bcstg. interests, see Group Ownership of TV Stations.

SEATON GROUP—Publishes Hastings Tribune, NE. Owns 51.45% of KHAS-TV, and publishes Manhattan Mercury-Chronicle, Winfield Courier, KS; Alliance Times-Herald, NE; Lead Call, Deadwood Pioneer-Times, SD; Sheridan Press, WY. Also controls KHAS(AM); KGGF, Coffeyville; KMAN & KMKF(FM), Manhattan, KS; KFYO(AM), Lubbock, TX.

SPOKANE CHRONICLE—KHQ-TV-AM-FM, Spokane, WA.

THE STANDARD CORP.—Publishes Ogden Standard Examiner; owns 80% of KUTV, Salt Lake City, UT; 80% of Kansas State Network Inc., KSNW, Wichita; KSNC, Great Bend; KSNG,

Garden City, KSNT, Topeka, all KS; KSNK, McCook, NE-Oberlin, KS. The Standard Corp. is owned by the Glasmann & Hatch families.

STAUFFER COMMUNICATIONS INC.—Glenwood Post, Glenwood Springs, CO; Topeka Capital-Journal, Arkansas City Traveler, Newton Kansan, Pittsburg Morning Sun, KS; Hillsdale Daily News, Holland Sentinel, MI; Brainerd Daily Dispatch, MN; Blue Springs Examiner, Hannibal Courier-Post, Independence Examiner, MO; Beatrice Daily Sun, Grand Island Independent, York News-Times, NE; Ardmore Daily Ardmoreite, OK; Shawnee News-Star, OK; Brookings Register, Yankton Press & Dakotan, SD; Cappers tabloid (weekly), circulated principally in 7 states; Grit Publishing Co., Williamsport, PA. For other interests, see Group Ownership of TV Stations.

TEMPLE TELEGRAM—Frank W. Mayborn estate, owner of Temple Telegram, TX, is also principal owner of KCEN-TV, Temple-Waco; Killeen Herald, TX.

TEXARKANA GAZETTE AND NEWS—Publisher W. E. Hussman, through control of Camden News personally, owns controlling interest in KTAL-TV-FM, Shreveport, LA-Texarkana, TX; KCMC(AM), Texarkana; KAMD & KWEH(FM), Camden, AR; WEHCO Video Inc. cable group owner; Camden News; Hot Springs Sentinel Record, El Dorado News-Times, Magnolia Banner-News, Little Rock Arkansas Democrat, AR. Palmer Media Group has 25% interest in Hope (AR) Star and Jacksonville (TX) Progress.

TIMES MIRROR CO.—Los Angeles Times, CA; The Denver Post, CO; The Stamford Advocate, Greenwich Time, Hartford Courant, CT; Baltimore Sun, MD; Long Island Newsday, NY; Morning Call, Allentown, PA. For Times Mirror Co. stations, see Group Ownership of TV Stations. Times Mirror is a multiple cable system operator.

TRIBUNE CO.—Escondido Times-Advocate, Palo Alto Peninsula Times Tribune, CA; Fort Lauderdale News & Sun-Sentinel, Orlando Sentinel Star, FL; Chicago Tribune, IL; New York Daily News, NY; Daily Press & Times-Herald, Newport News, VA. For Tribune Bcstg. Co. stations, see Group Ownership of TV Stations. Tribune also has interest in newsprint/forest products & the Chicago Cubs (baseball) team.

UNITED COMMUNICATIONS CORP.—Attleboro Sun Chronicle, MA; Kenosha News, WI. Owns KEYC-TV, Mankato, MN & WWNY-TV, Carthage-Watertown, NY.

WASHINGTON POST—Publishes Washington Post, DC; Everett Herald, WA; owns Post-Newsweek stations WDIV(TV), Detroit, MI; WJXT(TV), Jacksonville, FL; WPLG(TV), Miami, FL; WFSB(TV), Hartford, CT; Post-Newsweek Cable.

YOUNGSTOWN VINDICATOR—WFMJ-TV-AM, Youngstown, OH.

Book & Periodical Publishing Firms With TV Station Ownership

ABC INC.—For publishing interests & officers, see corporate listing.

DIVERSIFIED COMMUNICATIONS—Owns Journal Publications (National Fisherman, Seafood Business). For Diversified stations, see Group Ownership of TV Stations.

FAIRCHILD PUBLICATIONS INC.—7 E. 12th St., New York, NY 10003. Phone: 212-741-4000. Owned by Capital Cities/ABC Inc. Publisher of trade newspapers, magazines & directories, "W", Women's Wear Daily, HFD-Retailing Home Furnishings, Daily News Record, Footwear News, Electronic News, American Metal Market, Supermarket News, "M", SportStyle, Energy User News, Metalworking News, Metal Center News, Entree, Home Fashions Textiles, MIS Week, Multichannel News, Heat Treating; International Medical News Group; Professional Press Group; American Traveler Group. For broadcasting interests, see Capital Cities/ABC listing under Group Ownership of Television Stations.

HARCOURT BRACE JOVANOVICH INC.—Orlando, FL 32887. Phone: 305-345-2000. Owns WDIO-TV, Duluth, MN-Superior, WI & WIRT(TV), Hibbing, MN. **Executives:** William Jovanovich, chmn.; Robert L. Edgell, vice chmn. Washington office: 1666 Connecticut Ave. NW 20009.

THE HEARST CORP.—959 Eighth Ave., New York, NY 10019. Phone: 212-262-5700. Publishes House Beautiful, Good Housekeeping, Cosmopolitan, Redbook, Motor Boating & Sailing, Town & Country, Esquire, Harper's Bazaar, Sports Afield, Popular Mechanics, Colonial Homes, Country Living & Connoisseur. Hearst affiliated British publications include Good Housekeeping, Harpers & Queen, She, Containerisation International, The Antique Collector, Cosmopolitan & Company. Hearst Books/Business Publishing Group: Publishes American Druggist & Motor magazines. Hearst Corp. also owns Avon Books, Wm. Morrow & Co., Arbor House, Hearst Books, King Features Syndicate, King Features Entertainment, International Circulation Distributors, Periodic Publishers Service Bureau, Eastern News Distributors, Communications Data Services & United Technical Publications, see listing. For broadcasting interests, see Group Ownership of Television Stations. For list of Hearst newspapers, see Newspaper Ownership. **Executives:** Randolph A. Hearst, chmn.; Frank A. Bennack Jr., pres. & chief exec. officer; Gilbert C. Maurer, pres., Hearst Magazines Div.; Gordon L. Jones Jr., v.p., Hearst Corp. & group head, Hearst Books/Business Publishing.

LIN BROADCASTING CORP.—GuestInformant publishes advertiser-supported hardcover magazines placed in hotel rooms in major metropolitan areas. For LIN stations, see Group Ownership of TV Stations.

McGRAW-HILL INC.—1221 Ave. of the Americas, New York, NY 10020. Phone: 212-512-2000. **Executives:** Harold W. McGraw Jr., chmn.; Joseph L. Dionne, pres. & chief exec. officer; Donald S. Fruehling, exec. v.p., publishing operations. For broadcasting interests, see McGraw-Hill Bcstg. Co. under Group Ownership of Television Stations.

MEREDITH CORP.—1716 Locust St., Des Moines, IA 50336. Phone: 515-284-3000. Magazine Group publishes Better Homes and Gardens, Ladies' Home Journal, Successful Farming, Metropolitan Home, Country Home and a group of special interest publications; Better Homes and Gardens books. Printing Group known as Meredith/Burda is contract publication and commercial printer. **Meredith Corp. executives:** E. T. Meredith III, chmn.; Robert A. Burnett, pres. & chief exec. officer; Jack Rehm, exec. v.p.; William C. McReynolds, pres., Bcstg. Group; Allen Sabbag, pres., Real Estate Services Group; Donald L. Arnold, v.p.-corporate relations; Thomas G. Fisher, v.p.-gen. counsel & asst. secy.; Neil Kuehnl, v.p.-product development; Herb Schulte, v.p.-corporate planning; William H. Straw, v.p.-finance; Gerald D. Thornton, v.p.-administrative services; Betty Campbell Madden, corporate secy.; Michael A. Sell, treas. For bcstg. interests, see Group Ownership of Television Stations.

NEWSWEEK INC.—444 Madison Ave., New York, NY 10022. Phone: 212-350-2000. Publishes Newsweek. Newsweek Inc. is owned by The Washington Post Co., publisher of the Washington Post. In addition the Washington Post Co. owns WDIV(TV), Detroit, MI; WJXT(TV), Jacksonville, FL; WPLG(TV), Miami, FL; WFSB(TV), Hartford, CT; Post-Newsweek Cable.

THE NEW YORK TIMES CO.—229 West 43rd St., New York, NY 10036. Phone: 212-556-1234. Publishes The New York Times, owns Cruising World, Family Circle, Golf World (U.K.), Golf Digest, Tennis Magazine, New York Times Syndication Sales Corp. (news service, syndicated TV programming). For other interests, see Group Ownership & Newspaper Ownership of TV Stations.

PRICE COMMUNICATIONS CORP.—45 Rockefeller Plaza, New York, NY 10020. Phone: 212-757-5600. Publishes The Daily and Sunday Register, Red Bank, The Ocean County Reporter, Toms River, NJ; New York Law Journal and National Law Journal. For Price stations, see Group Ownership of TV Stations.

TIMES MIRROR CO.—Times Mirror Square, Los Angeles, CA 90053. Publishes Popular Science, Outdoor Life, Golf Magazine, Ski Magazine, The Sporting News, Field & Stream, Home Mechanix, Skiing and Yachting. Book publishing: Harry N. Abrams Inc., Matthew Bender & Co. Inc., The C. V. Mosby Co., Year Book Medical Publishers Inc. For other interests, see Group Ownership & Newspaper Ownership of TV Stations.

UNITED TECHNICAL PUBLICATIONS—Garden City, NY 11530. Phone: 516-222-2500. Publishes Electronic Engineers Master, Electronic Products, Today's Office, IC Update Master, Office World News, LENS, Pricing Reports, United Cost Service, Black Book Used Car Guide, Black Book Used Truck Guide, Industrial Machinery News, Floor Covering Weekly, Retirement Advisory Services. UTP is owned by Hearst Corp., see listing.

Good News for TELEVISION & CABLE FACTBOOK subscribers!

When each annual **Television & Cable Factbook** is published, the information in it is as current and accurate as we know how to report it. But because information changes and multiplies so quickly in the television and cable industry, we concluded that we had to provide weekly information services that would keep **your FACTBOOK** up to date all year long. And now **you** may subscribe! Stay up to the minute with your latest industry changes with the . . .

TELEVISION and CABLE ACTION UPDATES

These are weekly Updates for decision-makers who want to follow new applications, permits, sales, franchises, grants and regulatory changes.

Television & Cable Action Updates give you the intelligence you need to locate new leads for equipment and sales . . . track the expansion or new activities of competitors . . . target opening markets . . . explore acquisition opportunities . . . and gain advance information about the use of new technologies.

All the latest industry changes as they occur!

For **FREE** copies and subscription information, call us collect:
(202) 872-9200.

Low Power Television Stations

Listings without notation indicate licensees. Star (★) preceding a listing indicates construction permit(s). Asterisk (*) preceding a listing indicates lottery grantee(s).

LICENSEES & PERMITEES

ALABAMA

★ **Andalusia**—W30AF, Blacks Desiring Media Inc.

Technical facilities: 7.4-kw ERP, lat. 31° 19' 05", long. 86° 26' 47".

★ **Andalusia**—W41AG, Earl W. Cravens.
Technical facilities: 28.1-kw ERP, lat. 31° 16' 24", long. 86° 21' 58".

★ **Arab**—W11BK, BMT Systems Inc.
Technical facilities: 10-w TPO, 0.11-kw ERP, 128-ft. above ground, 1148-ft. above sea level, lat. 34° 21' 01", long. 86° 26' 22".

* **Birmingham**—Ch. 28, Echonet Corp.
Phone: 303-526-1039.

★ **Birmingham**—W30AI, Shades Mtn. Independent Ministries Foundation.
Technical facilities: 1000-w TPO, 5-kw ERP, 587-ft. above ground, 1505-ft. above sea level, lat. 33° 25' 03", long. 86° 49' 56".

Birmingham—W62BG, Channel 17 Assoc. Ltd. Phone: 205-345-1117.
Studio: 1700 Jug Factory Rd. E, Tuscaloosa, AL 35403.

Technical facilities: 2.5-kw ERP, 134-ft. above ground, 109-ft. above sea level, lat. 33° 28' 39", long. 86° 49' 16".

Equipment: Emcee transmitter; Bogner antenna.

Began operation: October 8, 1984.
Locally originated programming: Community programming; fishing show; city council meetings; local special events; public affairs.

Satellite programming: 700 Club; AGDay; INN; religious; sports; syndicated programming.
Advertising: Yes.

Demopolis—W03AQ, Moore Bcstg. Inc.
Phone: 615-790-6400.

Technical facilities: 0.06-kw ERP, lat. 32° 30' 08", long. 87° 49' 07".

★ **Demopolis**—W19AJ, Linda D. Clevenger.
Technical facilities: 0.83-kw ERP, lat. 32° 30' 08", long. 87° 49' 07".

* **Dothan**—Ch. 5, Mike A. Mendoza.

★ **Dothan**—W46AL, Abescon Telecom Co.
Technical facilities: 66.4-kw ERP, lat. 31° 14' 30", long. 85° 18' 48".

* **Evergreen**—Ch. 14, Free State Bcstg. Inc.

★ **Evergreen**—W16AI, Free State Bcstg. Inc.
Technical facilities: 0.68-kw ERP, lat. 31° 26' 29", long. 86° 56' 08".

Florence—W03AW, Benny Carle Bcstg. Phone: 205-764-1240.

Studio: 201 N. Pine St., Florence, AL 35631.
Technical facilities: 10-w TPO, 0.05-kw ERP, 200-ft. above ground, 740-ft. above sea level, lat. 34° 48' 07", long. 87° 40' 45".

Equipment: Acrodyne transmitter; Scala antenna.
Began operation: April 1, 1986.

Locally originated programming: Health; exercise; sports; hunting & fishing show; community programming; city council meetings; state university sports; local special events; music; parades; music video clips; talent shows; documentaries; music videos with DJ; historical documentaries; news; entertainment; public affairs; weather; character generated news; public access; religion; Christian programming.

Planned locally originated programming: Specials; children's programming; classified advertising; horror shows; talk shows; variety shows; wire service news.
Satellite programming: Hit Video USA; movies; music videos; news.

Planned satellite programming: American Family Network; Country Music TV; C-SPAN; Learning Channel; syndicated programming.

Advertising: Yes.
Personnel: Benny Carle, general manager & national sales manager; Benjy Carle, station manager; Patricia Costa, general sales manager; Alan Counts, local sales manager; Paul Kelly, chief engineer; Frank Rogers, news director.

Florence—W05BB, Benny Carle Bcstg. Phone: 205-764-1240.

Studio: 201 N. Pine St., Florence, AL 35631.
Technical facilities: 10-w TPO, 0.06-kw ERP, 200-ft. above ground, 740-ft. above sea level, lat. 34° 48' 07", long. 87° 40' 45".
Began operation: April 1, 1986.

Personnel: Benny Carle, general manager & national sales manager; Benjy Carle, station manager; Patricia Costa, general sales manager; Alan Counts, local sales manager; Paul Kelly, chief engineer; Frank Rogers, news director.

* **Huntsville**—Ch. 38, K. Sandoval Burke.

★ **Huntsville**—W11BL, Janet Roberts.
Technical facilities: 10-w TPO, 0.019-kw ERP, 55-ft. above ground, 690-ft. above sea level, lat. 34° 44' 17", long. 86° 34' 43".

* **Jackson**—Ch. 31, Free State Bcstg. Inc.

★ **Mobile**—W55AX, Citizen Television Corp.
Technical facilities: 18-kw ERP, lat. 30° 39' 33", long. 87° 53' 33".

★ **Mobile**—W67BC, Applied Communications Technologies.
Technical facilities: 10-w TPO, 0.04089-kw ERP, 600-ft. above ground, 202-ft. above sea level, lat. 30° 40' 35", long. 87° 49' 41".

★ **Monroeville**—W28AD, Free State Bcstg. Inc.
Technical facilities: 0.74-kw ERP, lat. 31° 31' 07", long. 87° 20' 03".

* **Montgomery**—Ch. 61, Mike A. Mendoza.

* **Montgomery**—Ch. 64, Brooks Bcstg. Inc.

★ **Montgomery**—W14AK, Montgomery TV Development Corp. Phone: 818-884-3818.
Technical facilities: 6.55-kw ERP, lat. 32° 22' 52", long. 86° 17' 30".

★ **Montgomery**—W55BE, K. Sandoval Burke.
Technical facilities: 100-w TPO, 1-kw ERP, 194-ft. above ground, 413-ft. above sea level, lat. 32° 22' 42", long. 86° 18' 36".

★ **Piedmont**—W16AB, Barrett, Dunn & Ray.
Technical facilities: 100-w TPO, 0.80304-kw ERP, 200-ft. above ground, 1360-ft. above sea level, lat. 33° 54' 25", long. 85° 37' 10".

★ **Russellville**—W53AG, Impact Television Group Inc.
Technical facilities: 100-w TPO, 0.70312-kw ERP, 246-ft. above ground, 924-ft. above sea level, lat. 34° 30' 50", long. 87° 42' 55".

★ **Thomasville**—W39AG, Linda D. Clevenger.
Technical facilities: 0.73-kw ERP, 158-ft. above ground, 454-ft. above sea level, lat. 31° 52' 58", long. 87° 44' 42".

★ **Thomasville**—W48AH, Linda D. Clevenger.
Technical facilities: 100-w TPO, 0.732-kw ERP, 158-ft. above ground, 454-ft. above sea level, lat. 31° 52' 58", long. 87° 44' 42".

* **Tuscaloosa**—Ch. 59, Mike A. Mendoza.

★ **Tuscaloosa**—W59BK, Summa Communications Inc.
Technical facilities: 1000-w TPO, 6.86-kw ERP, 200-ft. above ground, 627-ft. above sea level, lat. 33° 11' 50", long. 87° 29' 37".

ALASKA

Akhiok—K09UD, State of Alaska. Phone: 907-269-5744.

Technical facilities: 0.06-kw ERP, lat. 56° 56' 43", long. 154° 10' 00".
Equipment: Television Technology transmitter; Scala antenna.

Akiak—K10MV, State of Alaska.
Technical facilities: 0.01-kw ERP, lat. 60° 54' 45", long. 161° 13' 00".

* **Akiak**—Ch. 12, State of Alaska.

Akutan—K09RH, State of Alaska.
Technical facilities: 10-w TPO, 0.0542-kw ERP, 20-ft. above ground, 60-ft. above sea level, lat. 54° 08' 06", long. 165° 46' 18".
Equipment: Emcee transmitter; Scala antenna.

Alakanuk—K08KD, State of Alaska.
Technical facilities: 0.056-kw ERP, lat. 62° 41' 03", long. 164° 38' 56".

Aleknagik—K13RP, State of Alaska.
Technical facilities: 10-w TPO, 0.0514-kw ERP, 20-ft. above ground, 110-ft. above sea level, lat. 59° 17' 05", long. 158° 37' 50".
Equipment: Television Technology transmitter; Scala antenna.

Atlakaket/Alatna—K09QL, State of Alaska.
Technical facilities: 10-w TPO, 0.0562-kw ERP, 20-ft. above ground, 420-ft. above sea level, lat. 66° 33' 53", long. 152° 38' 38".
Equipment: Acrodyne transmitter; Scala antenna.

Ambler—K11QI, State of Alaska.
Technical facilities: 10-w TPO, 0.056-kw ERP, 20-ft. above ground, 100-ft. above sea level, lat. 67° 05' 16", long. 157° 51' 00".
Equipment: Television Technology transmitter; Scala antenna.

Anaktuvuk Pass—K09RS, State of Alaska.
Technical facilities: 10-w TPO, 0.0562-kw ERP, 20-ft. above ground, 2085-ft. above sea level, lat. 68° 08' 31", long. 151° 43' 51".
Equipment: Television Technology transmitter; Scala antenna.

★ **Anchorage**—K06LL, Metro TV of Alaska Inc. Phone: 907-277-0522.
Technical facilities: 0.01-kw ERP, lat. 61° 25' 21", long. 149° 52' 21".

Anchorage—K20AG, Alaska Baptist Media Ministries Inc. Phone: 817-737-4011.
Technical facilities: 1000-w TPO, 10.509-kw ERP, 175-ft. above ground, 100-ft. above sea level, lat. 61° 11' 52", long. 149° 52' 31".

Anchorage—K22AG, Metro TV of Alaska Inc. Phone: 907-277-0522.
Studio: 619 Warehouse Ave., Suite 232, Anchorage, AK 99501.

Technical facilities: 1000-w TPO, 18-kw ERP, 57-ft. above ground, 1150-ft. above sea level, lat. 61° 09' 57", long. 149° 41' 02".
Equipment: Television Technology transmitter.
Began operation: October 18, 1984.

Locally originated programming: Health; children's programming; music video clips; public affairs.
Planned locally originated programming: Parades; ethnic; entertainment.
Advertising: Yes. Rates: \$25-\$30.
Personnel: John Mielke, station manager; Gary Blakely, advertising sales mgr.

★ **Anchorage**—K28BC, Metro TV of Alaska Inc.
Technical facilities: 1.36-kw ERP, lat. 61° 28' 27", long. 150° 34' 00".

★ **Anchorage**—K30BF, Kelco Television.
Technical facilities: 13.1-kw ERP, lat. 61° 09' 58", long. 149° 41' 08".

★ **Anchorage**—K33BB, The Little TV Station.
Technical facilities: 30.6-kw ERP, lat. 61° 09' 58", long. 149° 41' 08".
Requests modification of CP for change to Ch. 53.

Anchorage—K38AR, Alaska Public Television Inc. Phone: 907-563-7070.
Technical facilities: 0.188-kw ERP, lat. 61° 05' 22", long. 149° 44' 13".

Locally originated programming: Weather.
Planned locally originated programming: Educational; public affairs.
Planned satellite programming: PBS.
Advertising: No.

Personnel: Elmo A. Sackett, general manager; Frank A. Mengel, chief engineer; Dick Enders, program director; Donna Scott, promotion director; Janette Horvat, business manager.

Low Power TV Stations—Alaska

★ **Anchorage**—K57DY, Jose Castellanos. Technical facilities: 1000-w TPO, 30.4-kw ERP, 48-ft. above ground, 1126-ft. above sea level, lat. 61° 09' 58", long. 149° 41' 08".

* **Anchorage**—Ch. 63, Women's LPTV Network.

★ **Anderson**—K46AO, State of Alaska. Technical facilities: 10-w TPO, 0.25-kw ERP, 20-ft. above ground, 550-ft. above sea level, lat. 62° 20' 45", long. 149° 11' 32". Equipment: Television Technology transmitter; Scala antenna.

Angoon—K09QF, State of Alaska. Technical facilities: 10-w TPO, 0.0536-kw ERP, 20-ft. above ground, 45-ft. above sea level, lat. 57° 30' 03", long. 134° 35' 00". Equipment: Television Technology transmitter; Scala antenna.

Aniak—K02KY, State of Alaska. Technical facilities: 10-w TPO, 0.0433-kw ERP, 20-ft. above ground, 103-ft. above sea level, lat. 61° 34' 51", long. 159° 32' 49". Equipment: Television Technology transmitter; Scala antenna.

Anvik—K07RE, State of Alaska. Technical facilities: 10-w TPO, 0.0548-kw ERP, 20-ft. above ground, 80-ft. above sea level, lat. 62° 39' 21", long. 160° 12' 11". Equipment: Television Technology transmitter; Scala antenna.

Arctic Village—K09RV, State of Alaska. Technical facilities: 10-w TPO, 0.0536-kw ERP, 20-ft. above ground, 2080-ft. above sea level, lat. 68° 07' 32", long. 145° 32' 10". Equipment: Television Technology transmitter; Scala antenna.

Atka—K09RX, State of Alaska. Technical facilities: 10-w TPO, 0.0549-kw ERP, 20-ft. above ground, 80-ft. above sea level, lat. 52° 11' 39", long. 174° 11' 43". Equipment: Television Technology transmitter; Scala antenna.

Atkasuk—K04NH, State of Alaska. Technical facilities: 0.04-kw ERP, lat. 70° 28' 10", long. 157° 23' 40".

Atkasuk—K09TZ, State of Alaska. Technical facilities: 0.05-kw ERP, lat. 70° 28' 10", long. 157° 23' 40".

Barrow—K04KS, State of Alaska. Technical facilities: 10-w TPO, 0.0517-kw ERP, 20-ft. above ground, 78-ft. above sea level, lat. 71° 16' 16", long. 156° 46' 12". Equipment: Television Technology transmitter; Scala antenna.

Beaver—K09QQ, State of Alaska. Technical facilities: 10-w TPO, 0.0555-kw ERP, 20-ft. above ground, 380-ft. above sea level, lat. 66° 21' 33", long. 147° 23' 42". Equipment: Television Technology transmitter; Scala antenna.

★ **Bethel**—K02KU, State of Alaska. Technical facilities: 0.043-kw ERP, lat. 60° 47' 42", long. 161° 45' 35".

★ **Bethel**—K15AV, State of Alaska. Technical facilities: 10-w TPO, 1.23-kw ERP, 20-ft. above ground, 53-ft. above sea level, lat. 60° 47' 42", long. 161° 45' 35". Equipment: Emcee transmitter; Scala antenna.

★ **Bethel**—K21AO, State of Alaska. Technical facilities: 1.23-kw ERP, lat. 60° 47' 42", long. 161° 45' 35".

Bettles—K09TE, State of Alaska. Technical facilities: 10-w TPO, 0.052-kw ERP, 20-ft. above ground, 610-ft. above sea level, lat. 66° 54' 25", long. 151° 40' 55". Equipment: Television Technology transmitter; Scala antenna.

Birch Creek—K09TD, State of Alaska. Technical facilities: 10-w TPO, 0.55-kw ERP, 20-ft. above ground, 450-ft. above sea level, lat. 66° 15' 46", long. 149° 49' 05". Equipment: Television Technology transmitter; Scala antenna.

Buckland—K09RI, State of Alaska. Technical facilities: 10-w TPO, 0.053-kw ERP, 20-ft. above ground, 50-ft. above sea level, lat. 65° 58' 46", long. 161° 07' 20". Equipment: Television Technology transmitter; Scala antenna.

Cantwell—K09SI, State of Alaska. Technical facilities: 10-w TPO, 0.052-kw ERP, 50-ft. above ground, 2300-ft. above sea level, lat. 63° 23' 14", long. 148° 52' 42". Equipment: Television Technology transmitter; Scala antenna.

Cape Pole—K13SD, State of Alaska. Technical facilities: 10-w TPO, 0.056-kw ERP, 20-ft. above ground, 50-ft. above sea level, lat. 55° 57' 57", long. 133° 47' 33". Equipment: Television Technology transmitter; Scala antenna.

* **Central**—Ch. 9, State of Alaska.

Chalkyitsik—K09QG, State of Alaska. Technical facilities: 10-w TPO, 0.0562-kw ERP, 20-ft. above ground, 595-ft. above sea level, lat. 66° 39' 01", long. 143° 43' 30". Equipment: Acrodyne transmitter; Scala antenna.

Chefnak—K02LO, State of Alaska. Technical facilities: 10-w TPO, 0.043-kw ERP, 20-ft. above ground, 40-ft. above sea level, lat. 60° 09' 35", long. 164° 16' 40". Equipment: Television Technology transmitter; Scala antenna.

Chevak—K02KX, State of Alaska. Technical facilities: 10-w TPO, 0.0438-kw ERP, 20-ft. above ground, 32-ft. above sea level, lat. 61° 31' 36", long. 165° 35' 16". Equipment: Television Technology transmitter; Scala antenna.

Chickaloon—K10MT, State of Alaska. Technical facilities: 0.05-kw ERP, lat. 61° 47' 40", long. 148° 25' 19".

Chignik—K07RY, State of Alaska. Technical facilities: 10-w TPO, 0.043-kw ERP, 20-ft. above ground, 45-ft. above sea level, lat. 56° 18' 11", long. 158° 24' 38". Equipment: Television Technology transmitter; Scala antenna.

Chignik Lagoon—K09SO, State of Alaska. Technical facilities: 10-w TPO, 0.056-kw ERP, 20-ft. above ground, 50-ft. above sea level, lat. 56° 18' 30", long. 158° 32' 11". Equipment: Television Technology transmitter; Scala antenna.

Chignik Lake—K02MR, State of Alaska. Technical facilities: 10-w TPO, 0.043-kw ERP, 20-ft. above ground, 50-ft. above sea level, lat. 56° 15' 21", long. 158° 45' 49".

Chignik Lake—K13RQ, Chignik Lake Village Council. Phone: 907-845-2212. Technical facilities: 10-w TPO, 0.0184-kw ERP, 20-ft. above ground, 80-ft. above sea level, lat. 56° 15' 21", long. 158° 45' 49". Equipment: Television Technology transmitter; Scala antenna. Satellite programming: WTBS, Atlanta.

Chistochina—K07QZ, State of Alaska. Technical facilities: 10-w TPO, 0.053-kw ERP, 55-ft. above ground, 1955-ft. above sea level, lat. 62° 35' 33", long. 144° 38' 47". Equipment: Acrodyne transmitter; Scala antenna.

Chitina—K13SB, State of Alaska. Technical facilities: 10-w TPO, 0.056-kw ERP, 20-ft. above ground, 970-ft. above sea level, lat. 61° 31' 05", long. 144° 26' 20". Equipment: Television Technology transmitter; Scala antenna.

★ **Chuathbaluk**—K03FY, State of Alaska. Technical facilities: 10-w TPO, 0.05-kw ERP, 30-ft. above ground, 110-ft. above sea level, lat. 61° 34' 21", long. 159° 14' 37". Equipment: Television Technology transmitter; Scala antenna.

Chuathbaluk—K06LG, State of Alaska. Technical facilities: 0.05-kw ERP, lat. 61° 34' 51", long. 159° 14' 37".

Circle—K13SI, State of Alaska. Technical facilities: 10-w TPO, 0.055-kw ERP, 20-ft. above ground, 610-ft. above sea level, lat. 65° 49' 38", long. 144° 03' 58". Equipment: Television Technology transmitter; Scala antenna.

Circle Hot Springs—K03GO, State of Alaska. Technical facilities: 0.43-kw ERP, lat. 65° 34' 16", long. 144° 48' 58".

Circle Hot Springs—K07SM, State of Alaska. Technical facilities: 10-w TPO, 0.055-kw ERP, 20-ft. above ground, 760-ft. above sea level, lat. 65° 29' 08", long. 144° 37' 55". Equipment: Television Technology transmitter; Scala antenna.

* **Circle Hot Springs**—Ch. 6, State of Alaska.

Clam Gulch—K39AA, State of Alaska. Technical facilities: 100-w TPO, 1.27-kw ERP, 300-ft. above ground, 460-ft. above sea level, lat. 60° 00' 35", long. 151° 42' 45".

★ **Clarks Point**—K02MS, State of Alaska. Technical facilities: 10-w TPO, 0.043-kw ERP, 20-ft. above ground, 40-ft. above sea level, lat. 58° 50' 38", long. 158° 33' 03". Equipment: Television Technology transmitter; Scala antenna.

Clarks Point—K12NL, State of Alaska. Technical facilities: 10-w TPO, 0.03-kw ERP, 20-ft. above ground, 40-ft. above sea level, lat. 58° 50' 38", long. 158° 33' 03". Equipment: Television Technology transmitter; Scala antenna.

* **Clarks Point**—Ch. 6, State of Alaska.

Coffman Cove—K09TV, State of Alaska. Technical facilities: 10-w TPO, 0.055-kw ERP, 20-ft. above ground, 40-ft. above sea level, lat. 56° 00' 57", long. 132° 02' 27". Equipment: Television Technology transmitter; Scala antenna.

Cold Bay—K13UO, State of Alaska. Technical facilities: 100-w TPO, 0.517-kw ERP, 60-ft. above ground, 171-ft. above sea level, lat. 55° 15' 05", long. 162° 45' 41".

Cooper Landing—K08KO, State of Alaska. Technical facilities: 0.05-kw ERP, lat. 60° 29' 22", long. 149° 44' 09".

Copper Center—K12MO, State of Alaska. Technical facilities: 10-w TPO, 0.0954-kw ERP, 50-ft. above ground, 1275-ft. above sea level, lat. 62° 02' 40", long. 145° 25' 26". Equipment: Television Technology transmitter; Scala antenna.

Cordova—K15AK, State of Alaska. Technical facilities: 0.14-kw ERP, lat. 60° 32' 49", long. 145° 44' 48".

Council—K09UK, State of Alaska. Technical facilities: 10-w TPO, 0.055-kw ERP, 20-ft. above ground, 90-ft. above sea level, lat. 64° 53' 42", long. 163° 40' 10".

Craig—K09RJ, State of Alaska. Technical facilities: 10-w TPO, 0.0542-kw ERP, 20-ft. above ground, 145-ft. above sea level, lat. 55° 28' 26", long. 133° 08' 14". Equipment: Television Technology transmitter; Scala antenna.

* **Craig**—Ch. 61, State of Alaska.

Crooked Creek—K07RZ, State of Alaska. Technical facilities: 10-w TPO, 0.056-kw ERP, 20-ft. above ground, 148-ft. above sea level, lat. 61° 52' 16", long. 158° 06' 06". Equipment: Television Technology transmitter; Scala antenna.

Deering—K09RN, State of Alaska. Technical facilities: 10-w TPO, 0.0568-kw ERP, 20-ft. above ground, 40-ft. above sea level, lat. 66° 04' 36", long. 162° 43' 09". Equipment: Television Technology transmitter; Scala antenna.

Delta Junction—K04KL, State of Alaska. Technical facilities: 10-w TPO, 0.048-kw ERP, 80-ft. above ground, 1934-ft. above sea level, lat. 64° 02' 15", long. 145° 44' 10". Equipment: Television Technology transmitter; Scala antenna.

Delta Junction—K17AF, State of Alaska. Technical facilities: 20-w TPO, 0.137-kw ERP, 20-ft. above ground, 1145-ft. above sea level, lat. 64° 02' 13", long. 145° 42' 02". Equipment: Television Technology transmitter; Scala antenna.

★ **Delta Junction**—K23BA, Big D TV. Technical facilities: 2.15-kw ERP, lat. 64° 04' 33", long. 145° 40' 38".

★ **Delta Junction**—K35BA, Big D TV. Technical facilities: 2.15-kw ERP, lat. 64° 04' 33", long. 145° 40' 38".

Dillingham—K04KM, State of Alaska. Technical facilities: 10-w TPO, 0.051-kw ERP, 20-ft. above ground, 65-ft. above sea level, lat. 54° 02' 35", long. 158° 27' 12".

* **Dillingham**—Ch. 2, State of Alaska.

* **Dillingham**—Ch. 10, State of Alaska.

Diomed—K13UX, State of Alaska. Technical facilities: 0.05-kw ERP, lat. 65° 45' 30", long. 168° 58' 15".

Dot Lake—K13RM, State of Alaska. Technical facilities: 10-w TPO, 0.0556-kw ERP, 20-ft. above ground, 1395-ft. above sea level, lat. 63° 39' 31", long. 144° 03' 22". Equipment: Acrodyne transmitter; Scala antenna.

Eagle Village—K09RF, State of Alaska. Technical facilities: 10-w TPO, 0.053-kw ERP, 20-ft. above ground, 895-ft. above sea level, lat. 64° 46' 48", long. 141° 06' 50". Equipment: Television Technology transmitter; Scala antenna.

Eek—K09TN, State of Alaska. Technical facilities: 10-w TPO, 0.055-kw ERP, 20-ft. above ground, 40-ft. above sea level, lat. 60° 13' 08", long. 162° 01' 11". Equipment: Television Technology transmitter; Scala antenna.

* **Eek**—Ch. 11, State of Alaska.

Egegik—K04KR, State of Alaska.
 Technical facilities: 10-w TPO, 0.0506-kw ERP,
 20-ft. above ground, 75-ft. above sea level,
 lat. 58° 12' 55", long. 157° 22' 27".
 Equipment: Television Technology transmit-
 ter; Scala antenna.

Eight Fathoms Bight—K09TA, State of Alaska.
 Technical facilities: 10-w TPO, 0.055-kw ERP,
 20-ft. above ground, 40-ft. above sea level,
 lat. 58° 00' 10", long. 135° 46' 03".
 Equipment: Television Technology transmit-
 ter; Scala antenna.

Ekwok—K11QW, State of Alaska.
 Technical facilities: 10-w TPO, 0.055-kw ERP,
 20-ft. above ground, 185-ft. above sea
 level, lat. 59° 20' 59", long. 157° 28' 33".
 Equipment: Television Technology transmit-
 ter; Scala antenna.

★ **Elfin Cove**—K09TK, State of Alaska.
 Technical facilities: 10-w TPO, 0.055-kw ERP,
 20-ft. above ground, 40-ft. above sea level,
 lat. 58° 11' 03", long. 136° 20' 35".
 Equipment: Television Technology transmit-
 ter; Scala antenna.

Elim—K09QS, State of Alaska.
 Technical facilities: 10-w TPO, 0.0555-kw ERP,
 20-ft. above ground, 47-ft. above sea level,
 lat. 64° 37' 03", long. 162° 15' 20".
 Equipment: Television Technology transmit-
 ter; Scala antenna.

Emmonak—K05IH, State of Alaska.
 Technical facilities: 0.05-kw ERP, lat. 62° 46'
 44", long. 164° 31' 36".

★ **English Bay**—K03GI, State of Alaska.
 Technical facilities: 10-w TPO, 0.043-kw ERP,
 20-ft. above ground, 75-ft. above sea level,
 lat. 59° 21' 38", long. 151° 55' 48".
 Equipment: Television Technology transmit-
 ter; Scala antenna.

Ernestine—K11RI, State of Alaska.
 Technical facilities: 10-w TPO, 0.055-kw ERP,
 20-ft. above ground, 1000-ft. above sea
 level, lat. 61° 27' 04", long. 145° 10' 18".
 Equipment: Television Technology transmit-
 ter; Scala antenna.

★ **Fairbanks**—K06LN, Carlos Mascarenas.
 Technical facilities: 1.81-kw ERP, lat. 64° 53'
 00", long. 148° 04' 00".

★ **Fairbanks**—K14HB, Cherokee Network.
 Technical facilities: 1000-w TPO, 40.9-kw ERP,
 36-ft. above ground, 2834-ft. above sea
 level, lat. 64° 52' 20", long. 148° 05' 40".

★ **Fairbanks**—K19BJ, The Little TV Station.
 Technical facilities: 40.8-kw ERP, lat. 64° 52'
 20", long. 148° 05' 40".

★ **Fairbanks**—K24BK, Women's LPTV
 Network.
 Technical facilities: 40.8-kw ERP, lat. 64° 52'
 20", long. 148° 05' 40".

★ **Fairbanks**—K32BO, William G. Malitz Jr.
 Technical facilities: 1000-w TPO, 40.6-kw ERP,
 35-ft. above ground, 2772-ft. above sea
 level, lat. 64° 52' 20", long. 148° 05' 40".

• **Fairbanks**—Ch. 36, William G. Malitz Jr.

False Pass—K09RP, State of Alaska.
 Technical facilities: 10-w TPO, 0.0542-kw ERP,
 20-ft. above ground, 50-ft. above sea level,
 lat. 51° 54' 23", long. 163° 24' 44".
 Equipment: Television Technology transmit-
 ter; Scala antenna.

Fort Yukon—K07RC, State of Alaska.
 Technical facilities: 10-w TPO, 0.055-kw ERP,
 20-ft. above ground, 460-ft. above sea
 level, lat. 66° 33' 53", long. 145° 15' 48".

Equipment: Television Technology transmit-
 ter; Scala antenna.

Freshwater Bay—K09TP, State of Alaska.
 Technical facilities: 10-w TPO, 0.055-kw ERP,
 20-ft. above ground, 40-ft. above sea level,
 lat. 57° 53' 57", long. 135° 09' 21".
 Equipment: Television Technology transmit-
 ter; Scala antenna.

Gakona—K11RG, State of Alaska.
 Technical facilities: 10-w TPO, 0.055-kw ERP,
 20-ft. above ground, 1470-ft. above sea
 level, lat. 62° 18' 01", long. 145° 18' 13".
 Equipment: Television Technology transmit-
 ter; Scala antenna.

Galena—K04LZ, State of Alaska.
 Technical facilities: 10-w TPO, 0.041-kw ERP,
 30-ft. above ground, 190-ft. above sea
 level, lat. 64° 45' 33", long. 156° 51' 41".
 Equipment: Television Technology transmit-
 ter; Scala antenna.

Gambell—K09QR, State of Alaska.
 Technical facilities: 10-w TPO, 0.0535-kw ERP,
 20-ft. above ground, 35-ft. above sea level,
 lat. 63° 46' 44", long. 171° 43' 54".
 Equipment: Television Technology transmit-
 ter; Scala antenna.

Girdwood—K10MB, State of Alaska.
 Technical facilities: 10-w TPO, 0.05-kw ERP,
 60-ft. above ground, 110-ft. above sea level,
 lat. 60° 56' 45", long. 149° 10' 24".
 Equipment: Television Technology transmit-
 ter; Scala antenna.

Glennallen/Cooper Landing—K13UB, State of
 Alaska.
 Technical facilities: 10-w TPO, 0.079-kw ERP,
 20-ft. above ground, 3220-ft. above sea
 level, lat. 61° 46' 44", long. 145° 12' 25".
 Equipment: Television Technology transmit-
 ter; Scala antenna.

Golovin—K07QX, State of Alaska.
 Technical facilities: 10-w TPO, 0.0549-kw ERP,
 20-ft. above ground, 50-ft. above sea level,
 lat. 64° 32' 36", long. 163° 02' 03".
 Equipment: Television Technology transmit-
 ter; Scala antenna.

Goodnews Bay—K04KT, State of Alaska.
 Technical facilities: 10-w TPO, 0.0506-kw ERP,
 20-ft. above ground, 90-ft. above sea level,
 lat. 59° 07' 07", long. 161° 35' 19".
 Equipment: Television Technology transmit-
 ter; Scala antenna.

Gravlan & Penneck Islands—K04NC, State of
 Alaska.
 Technical facilities: 10-w TPO, 0.043-kw ERP,
 20-ft. above ground, 40-ft. above sea level,
 lat. 55° 21' 22", long. 131° 42' 41".

Grayling—K11QH, State of Alaska.
 Technical facilities: 10-w TPO, 0.0534-kw ERP,
 20-ft. above ground, 95-ft. above sea level,
 lat. 62° 54' 11", long. 160° 03' 54".
 Equipment: Television Technology transmit-
 ter; Scala antenna.

Gustavus—K02LW, State of Alaska.
 Technical facilities: 10-w TPO, 0.43-kw ERP,
 20-ft. above ground, 50-ft. above sea level,
 lat. 58° 25' 04", long. 135° 42' 30".
 Equipment: Television Technology transmit-
 ter; Scala antenna.

Haines—K07RF, State of Alaska.
 Technical facilities: 10-w TPO, 0.055-kw ERP,
 20-ft. above ground, 70-ft. above sea level,
 lat. 59° 14' 08", long. 135° 27' 01".
 Equipment: Television Technology transmit-
 ter; Scala antenna.

Hallbut Cove—K12NW, State of Alaska.
 Technical facilities: 0.06-kw ERP, lat. 59° 35'
 57", long. 151° 14' 22".
 Equipment: Television Technology transmit-
 ter; Scala antenna.

Healy—K58BI, State of Alaska.
 Technical facilities: 10-w TPO, 0.317-kw ERP,
 173-ft. above ground, 2109-ft. above sea
 level, lat. 63° 50' 13", long. 148° 58' 38".
 Equipment: Television Technology transmit-
 ter; Scala antenna.

Hobart Bay—K09TB, State of Alaska.
 Technical facilities: 10-w TPO, 0.055-kw ERP,
 20-ft. above ground, 40-ft. above sea level,
 lat. 57° 24' 15", long. 133° 24' 31".
 Equipment: Television Technology transmit-
 ter; Scala antenna.

Hollis—K08KP, State of Alaska.
 Technical facilities: 0.05-kw ERP, lat. 55° 28'
 58", long. 132° 38' 53".

• **Hollis**—Ch. 12, State of Alaska.

Holy Cross—K07RJ, State of Alaska.
 Technical facilities: 10-w TPO, 0.0556-kw ERP,
 20-ft. above ground, 195-ft. above sea
 level, lat. 62° 11' 58", long. 159° 46' 05".
 Equipment: Television Technology transmit-
 ter; Scala antenna.

Homer/Seldovia—K11RK, State of Alaska.
 Technical facilities: 100-w TPO, 0.79-kw ERP,
 115-ft. above ground, 1215-ft. above sea
 level, lat. 59° 27' 17", long. 151° 40' 18".
 Equipment: Emcee transmitter; Scala
 antenna.

Hoonah—K07QV, State of Alaska.
 Technical facilities: 10-w TPO, 0.053-kw ERP,
 70-ft. above ground, 85-ft. above sea level,
 lat. 58° 06' 36", long. 135° 26' 28".
 Equipment: Acrodyne transmitter; Scala
 antenna.

Hooper Bay—K04MC, State of Alaska.
 Technical facilities: 10-w TPO, 0.043-kw ERP,
 20-ft. above ground, 40-ft. above sea level,
 lat. 61° 31' 56", long. 166° 05' 42".
 Equipment: Television Technology transmit-
 ter; Scala antenna.

Hughes—K09RY, State of Alaska.
 Technical facilities: 10-w TPO, 0.054-kw ERP,
 20-ft. above ground, 315-ft. above sea level,
 lat. 66° 02' 50", long. 154° 15' 20".
 Equipment: Television Technology transmit-
 ter; Scala antenna.

Huslia—K09QD, State of Alaska.
 Technical facilities: 10-w TPO, 0.0555-kw ERP,
 20-ft. above ground, 215-ft. above sea level,
 lat. 65° 41' 57", long. 156° 23' 50".
 Equipment: Television Technology transmit-
 ter; Scala antenna.

Hydaburg—K09QI, State of Alaska.
 Technical facilities: 10-w TPO, 0.055-kw ERP,
 20-ft. above ground, 45-ft. above sea level,
 lat. 55° 12' 26", long. 132° 49' 26".
 Equipment: Acrodyne transmitter; Scala
 antenna.

★ **Hyder**—K02MJ, State of Alaska.
 Technical facilities: 0.04-kw ERP, lat. 55° 54'
 58", long. 130° 01' 25".

Igiugig—K09SP, State of Alaska.
 Technical facilities: 0.05-kw ERP, lat. 59° 19'
 39", long. 155° 53' 33".

Iliamna—K04KO, State of Alaska.
 Technical facilities: 0.05-kw ERP, 20-ft. above
 ground, 163-ft. above sea level, lat. 59° 54'
 47", long. 154° 49' 00".
 Equipment: Television Technology transmit-
 ter; Scala antenna.

Ivanof Bay—K09SN, State of Alaska.
 Technical facilities: 10-w TPO, 0.056-kw ERP,
 20-ft. above ground, 45-ft. above sea level,
 lat. 55° 54' 07", long. 159° 29' 15".
 Equipment: Television Technology transmit-
 ter; Scala antenna.

★ **Juneau**—K05IN, Zenon Reynarowych.
 Technical facilities: 0.84-kw ERP, lat. 58° 18'
 26", long. 134° 26' 29".

★ **Juneau**—K16AV, Cooke Cablevision Inc.
 Phone: 818-713-3800.
 Technical facilities: 0.49-kw ERP, lat. 58° 19'
 47", long. 134° 28' 17".

★ **Juneau**—K24BC, Connie Gwin Street.
 Technical facilities: 0.51-kw ERP, lat. 58° 18'
 06", long. 134° 24' 25".

★ **Juneau**—K28BG, Echonet Corp. Phone:
 303-526-1039.
 Technical facilities: 0.51-kw ERP, lat. 58° 18'
 06", long. 134° 24' 25".

★ **Juneau**—K34BE, Penny Drucker. Phone:
 303-526-1039.
 Technical facilities: 0.51-kw ERP, lat. 58° 18'
 06", long. 134° 24' 25".

Equipment: Television Technology transmit-
 ter; Bogner antenna.
 Scheduled to begin operation: Late 1997.
 Planned satellite programming: KUBD,
 Denver, CO.
 Advertising: Yes. Rates: \$15.00/30 Sec.;
 \$30.00/Min.; \$150.00/Hour.

Keke—K09QP, State of Alaska.
 Technical facilities: 10-w TPO, 0.0512-kw ERP,
 20-ft. above ground, 95-ft. above sea level,
 lat. 56° 58' 39", long. 133° 56' 47".
 Equipment: Television Technology transmit-
 ter; Scala antenna.

Kakhonak—K09TM, State of Alaska.
 Technical facilities: 10-w TPO, 0.055-kw ERP,
 20-ft. above ground, 77-ft. above sea level,
 lat. 52° 26' 32", long. 154° 45' 20".
 Equipment: Television Technology transmit-
 ter; Scala antenna.

Kaktovik—K09QY, State of Alaska.
 Technical facilities: 10-w TPO, 0.054-kw ERP,
 20-ft. above ground, 70-ft. above sea level,
 lat. 70° 07' 35", long. 143° 36' 55".
 Equipment: Television Technology transmit-
 ter; Scala antenna.

Kalskag—K09TR, State of Alaska.
 Technical facilities: 10-w TPO, 0.055-kw ERP,
 20-ft. above ground, 82-ft. above sea level,
 lat. 61° 30' 48", long. 160° 21' 30".
 Equipment: Television Technology transmit-
 ter; Scala antenna.

Kaltag—K09TX, State of Alaska.
 Technical facilities: 0.056-kw ERP, lat. 64° 19'
 42", long. 158° 43' 16".

Karluk—K09QK, State of Alaska.
 Technical facilities: 10-w TPO, 0.0549-kw ERP,
 20-ft. above ground, 70-ft. above sea level,
 lat. 57° 33' 53", long. 154° 25' 57".
 Equipment: Television Technology transmit-
 ter; Scala antenna.

Kasaan—K09SM, State of Alaska.
 Technical facilities: 0.06-kw ERP, lat. 54° 32'
 24", long. 132° 24' 04".

Kasigluk—K09UE, State of Alaska.
 Technical facilities: 10-w TPO, 0.055-kw ERP,
 20-ft. above ground, 50-ft. above sea level,
 lat. 60° 53' 44", long. 162° 31' 05".
 Equipment: Television Technology transmit-
 ter; Scala antenna.

Low Power TV Stations—Alaska

★ **Kenai**—K19AP, Antonio Rivera Pagan.
Technical facilities: 12.7-kw ERP, lat. 60° 31' 44", long. 151° 04' 57".

Kenai/Soldotna—K17AE, Tele-VU Partners.
Technical facilities: 100-w TPO, 0.342-kw ERP, 240-ft. above ground, 315-ft. above sea level, lat. 60° 30' 49", long. 151° 11' 19". Holds CP for change to 1000-w TPO, BMPPTL-821105TN.
Equipment: Emcee transmitter; Scala antenna.

Kenai/Soldotna/Sterling—K23AF, State of Alaska.
Technical facilities: 100-w TPO, 1.4-kw ERP, 300-ft. above ground, 600-ft. above sea level, lat. 60° 32' 15", long. 150° 32' 15".

★ **Ketchikan**—K05IQ, Harriet S. Head.
Technical facilities: 0.26-kw ERP, lat. 55° 21' 12", long. 131° 40' 51".

Ketchikan—K21AH, State of Alaska.
Technical facilities: 20-w TPO, 0.308-kw ERP, 20-ft. above ground, 480-ft. above sea level, lat. 55° 20' 17", long. 131° 37' 28".
Equipment: Television Technology transmitter; Scala antenna.

* **Ketchikan**—Ch. 24, Cooke Cablevision Inc.

* **Ketchikan**—Ch. 32, Cooke Cablevision Inc.

Klana—K09RW, State of Alaska.
Technical facilities: 10-w TPO, 0.0559-kw ERP, 20-ft. above ground, 175-ft. above sea level, lat. 66° 58' 27", long. 160° 25' 47".
Equipment: Television Technology transmitter; Scala antenna.

King Cove—K09QW, State of Alaska.
Technical facilities: 10-w TPO, 0.054-kw ERP, 20-ft. above ground, 50-ft. above sea level, lat. 55° 03' 42", long. 162° 18' 30".
Equipment: Television Technology transmitter; Scala antenna.

King Salmon—K04KN, State of Alaska.
Technical facilities: 10-w TPO, 0.0491-kw ERP, 20-ft. above ground, 91-ft. above sea level, lat. 58° 40' 58", long. 156° 39' 49".
Equipment: Television Technology transmitter; Scala antenna.

Kipnuk—K04LM, State of Alaska.
Technical facilities: 10-w TPO, 0.043-kw ERP, 20-ft. above ground, 40-ft. above sea level, lat. 59° 56' 21", long. 164° 02' 28".
Equipment: Television Technology transmitter; Scala antenna.

Kivalina—K09QZ, State of Alaska.
Technical facilities: 10-w TPO, 0.0571-kw ERP, 20-ft. above ground, 45-ft. above sea level, lat. 67° 43' 38", long. 164° 32' 03".
Equipment: Television Technology transmitter; Scala antenna.

Klawock—K07TI, State of Alaska.
Technical facilities: 0.05-kw ERP, lat. 55° 33' 18", long. 133° 05' 45".

Klukwan—K04KQ, State of Alaska.
Technical facilities: 10-w TPO, 0.0466-kw ERP, 100-ft. above ground, 300-ft. above sea level, lat. 59° 24' 08", long. 135° 53' 07".
Equipment: Television Technology transmitter; Scala antenna.

Kobuk—K02KZ, State of Alaska.
Technical facilities: 10-w TPO, 0.0444-kw ERP, 20-ft. above ground, 150-ft. above sea level, lat. 66° 54' 29", long. 156° 52' 51".
Equipment: Television Technology transmitter; Scala antenna.

★ **Kodiak**—K13UY, State of Alaska.
Technical facilities: 0.05-kw ERP, lat. 57° 47' 32", long. 152° 23' 46".

Koliganek—K07QW, State of Alaska.
Technical facilities: 10-w TPO, 0.055-kw ERP, 20-ft. above ground, 230-ft. above sea level, lat. 59° 43' 42", long. 157° 16' 55".
Equipment: Acrodyne transmitter; Scala antenna.

Kongiganak—K09RG, State of Alaska.
Technical facilities: 10-w TPO, 0.0561-kw ERP, 20-ft. above ground, 60-ft. above sea level, lat. 59° 57' 36", long. 162° 53' 30".
Equipment: Television Technology transmitter; Scala antenna.

Kotlik—K09SL, State of Alaska.
Technical facilities: 10-w TPO, 0.055-kw ERP, 20-ft. above ground, 40-ft. above sea level, lat. 63° 03' 00", long. 163° 33' 08".
Equipment: Television Technology transmitter; Scala antenna.

★ **Kotzebue**—K13UE, State of Alaska.
Technical facilities: 0.05-kw ERP, lat. 66° 53' 52", long. 162° 35' 46".

* **Kotzebue**—Ch. 9, Kotzebue Bcstg. Inc.

Koyuk—K02MB, State of Alaska.
Technical facilities: 10-w TPO, 0.0434-kw ERP, 20-ft. above ground, 70-ft. above sea level, lat. 64° 55' 54", long. 161° 09' 23".
Equipment: Television Technology transmitter; Scala antenna.

Koyukuk—K03FZ, State of Alaska.
Technical facilities: 10-w TPO, 0.043-kw ERP, 20-ft. above ground, 150-ft. above sea level, lat. 64° 52' 58", long. 157° 42' 24".
Equipment: Television Technology transmitter; Scala antenna.

* **Koyukuk**—Ch. 9, Koyukuk Village Council.

★ **Kuparuk**—K02NB, Arco Communications Inc.
Technical facilities: 0.3-kw ERP, lat. 70° 19' 31", long. 149° 36' 19".

Kwethluk—K09UJ, State of Alaska.
Technical facilities: 0.05-kw ERP, lat. 60° 48' 45", long. 161° 26' 00".

Kwigillingok—K11SC, State of Alaska.
Technical facilities: 0.05-kw ERP, lat. 59° 51' 54", long. 163° 08' 08".

Kwigillingok—K13UK, State of Alaska.
Technical facilities: 0.055-kw ERP, lat. 59° 51' 54", long. 163° 08' 08".

Labouchere Bay—K07SK, State of Alaska.
Technical facilities: 10-w TPO, 0.055-kw ERP, 20-ft. above ground, 40-ft. above sea level, lat. 56° 18' 24", long. 133° 37' 35".
Equipment: Television Technology transmitter; Scala antenna.

Lake Louise/Eureka/Nelchina—K11RJ, State of Alaska.
Technical facilities: 100-w TPO, 0.55-kw ERP, 20-ft. above ground, 2994-ft. above sea level, lat. 62° 06' 20", long. 146° 10' 18".
Equipment: Emcee transmitter; Scala antenna.

Larson Bay—K09QE, State of Alaska.
Technical facilities: 10-w TPO, 0.0534-kw ERP, 20-ft. above ground, 60-ft. above sea level, lat. 57° 32' 17", long. 153° 58' 48".
Equipment: Television Technology transmitter; Scala antenna.

Levelock—K07TT, State of Alaska.
Technical facilities: 0.05-kw ERP, lat. 59° 06' 54", long. 156° 51' 39".

Lime Village—K11RW, State of Alaska.
Technical facilities: 0.05-kw ERP, lat. 61° 21' 22", long. 155° 26' 10".

* **Long Island**—Ch. 5, State of Alaska.

* **Long Island**—Ch. 10, State of Alaska.

Manley Hot Springs—K07RX, State of Alaska.
Technical facilities: 10-w TPO, 0.055-kw ERP, 20-ft. above ground, 400-ft. above sea level, lat. 64° 59' 52", long. 150° 38' 26".
Equipment: Television Technology transmitter; Scala antenna.

Manokotak—K09TQ, State of Alaska.
Technical facilities: 10-w TPO, 0.055-kw ERP, 20-ft. above ground, 40-ft. above sea level, lat. 58° 58' 52", long. 159° 03' 20".
Equipment: Television Technology transmitter; Scala antenna.

Marshall—K02KV, State of Alaska.
Technical facilities: 10-w TPO, 0.0441-kw ERP, 20-ft. above ground, 70-ft. above sea level, lat. 61° 52' 53", long. 162° 05' 09".
Equipment: Scala antenna.

McGrath—K09QC, State of Alaska.
Technical facilities: 10-w TPO, 0.0506-kw ERP, 20-ft. above ground, 350-ft. above sea level, lat. 62° 56' 27", long. 155° 33' 11".
Equipment: Television Technology transmitter; Scala antenna.

McKinley Park—K03GK, State of Alaska.
Technical facilities: 10-w TPO, 0.497-kw ERP, 25-ft. above ground, 1700-ft. above sea level, lat. 63° 43' 40", long. 148° 54' 15".
Equipment: Television Technology transmitter; Scala antenna.

Mekoryuk—K04MD, State of Alaska.
Technical facilities: 10-w TPO, 0.043-kw ERP, 20-ft. above ground, 40-ft. above sea level, lat. 60° 23' 12", long. 166° 11' 12".
Equipment: Television Technology transmitter; Scala antenna.

Mentasta Lake—K09QJ, State of Alaska.
Technical facilities: 10-w TPO, 0.0543-kw ERP, 20-ft. above ground, 2355-ft. above sea level, lat. 62° 55' 46", long. 143° 47' 40".
Equipment: Acrodyne transmitter; Scala antenna.

Metlakatla—K07SL, State of Alaska.
Technical facilities: 10-w TPO, 0.055-kw ERP, 20-ft. above ground, 40-ft. above sea level, lat. 55° 07' 42", long. 161° 34' 20".
Equipment: Television Technology transmitter; Scala antenna.

Meyers Chuck—K09TI, State of Alaska.
Technical facilities: 10-w TPO, 0.055-kw ERP, lat. 55° 44' 28", long. 132° 15' 14".
Equipment: Television Technology transmitter; Scala antenna.

Minchumina—K05IK, State of Alaska.
Technical facilities: 10-w TPO, 0.03-kw ERP, 20-ft. above ground, 670-ft. above sea level, lat. 63° 52' 59", long. 152° 18' 45".
Equipment: Television Technology transmitter; Scala antenna.

Minchumina—K09SZ, State of Alaska.
Technical facilities: 10-w TPO, 0.055-kw ERP, 20-ft. above ground, 670-ft. above sea level, lat. 63° 52' 59", long. 152° 18' 45".
Equipment: Television Technology transmitter; Scala antenna.

Minto—K05HZ, State of Alaska.
Technical facilities: 0.059-kw ERP, lat. 65° 09' 19", long. 149° 20' 23".

Minto—K13TK, State of Alaska.
Technical facilities: 10-w TPO, 0.055-kw ERP, 20-ft. above ground, 435-ft. above sea level, lat. 65° 09' 10", long. 149° 20' 23".
Equipment: Television Technology transmitter; Scala antenna.

Moose Pass—K15AP, State of Alaska.
Technical facilities: 0.28-kw ERP, lat. 60° 14' 13", long. 149° 21' 28".

Mosquito Lake—K13UM, State of Alaska.
Technical facilities: 0.06-kw ERP, lat. 59° 27' 32", long. 136° 01' 24".

Mountain Village—K13TJ, State of Alaska.
Technical facilities: 10-w TPO, 0.055-kw ERP, 20-ft. above ground, 120-ft. above sea level, lat. 62° 05' 18", long. 163° 43' 35".
Equipment: Television Technology transmitter; Scala antenna.

Naknek—K13TZ, State of Alaska.
Technical facilities: 10-w TPO, 0.0436-kw ERP, 150-ft. above ground, 195-ft. above sea level, lat. 58° 44' 35", long. 156° 57' 57".
Equipment: Television Technology transmitter; Scala antenna.

Napakiak—K10MR, State of Alaska.
Technical facilities: 0.01-kw ERP, lat. 60° 41' 36", long. 161° 57' 50".

Napaskiak—K02MZ, State of Alaska.
Technical facilities: 0.04-kw ERP, lat. 60° 41' 48", long. 161° 57' 13".

Napaskiak—K07SJ, State of Alaska.
Technical facilities: 10-w TPO, 0.055-kw ERP, 20-ft. above ground, 40-ft. above sea level, lat. 60° 41' 48", long. 161° 57' 13".
Equipment: Television Technology transmitter; Scala antenna.

Nauki Bay—K09TJ, State of Alaska.
Technical facilities: 10-w TPO, 0.055-kw ERP, 20-ft. above ground, 40-ft. above sea level, lat. 55° 52' 06", long. 133° 13' 03".
Equipment: Television Technology transmitter; Scala antenna.

Nelson Lagoon—K09QM, State of Alaska.
Technical facilities: 10-w TPO, 0.0549-kw ERP, 20-ft. above ground, 50-ft. above sea level, lat. 56° 00' 07", long. 161° 12' 07".
Equipment: Television Technology transmitter; Scala antenna.

Nenana—K55DE, State of Alaska.
Technical facilities: 10-w TPO, 0.0666-kw ERP, 85-ft. above ground, 445-ft. above sea level, lat. 64° 33' 15", long. 149° 05' 06".
Equipment: Television Technology transmitter; Scala antenna.

New Stuyahok—K09QV, State of Alaska.
Technical facilities: 10-w TPO, 0.0542-kw ERP, 20-ft. above ground, 160-ft. above sea level, lat. 59° 27' 09", long. 157° 18' 31".
Equipment: Television Technology transmitter; Scala antenna.

Newtok—K02LN, State of Alaska.
Technical facilities: 10-w TPO, 0.043-kw ERP, 20-ft. above ground, 40-ft. above sea level, lat. 60° 56' 29", long. 164° 37' 44".
Equipment: Television Technology transmitter; Scala antenna.

Nightmute—K10LU, State of Alaska.
Technical facilities: 10-w TPO, 0.043-kw ERP, 20-ft. above ground, 40-ft. above sea level, lat. 60° 29' 48", long. 164° 43' 29".
Equipment: Television Technology transmitter; Scala antenna.

- Nikolai**—K04MB, State of Alaska.
Technical facilities: 10-w TPO, 0.043-kw ERP, 30-ft. above ground, 455-ft. above sea level, lat. 63° 00' 47", long. 154° 22' 19".
Equipment: Television Technology transmitter; Scala antenna.
- Nikolski**—K09RK, State of Alaska.
Technical facilities: 10-w TPO, 0.0555-kw ERP, 20-ft. above ground, 50-ft. above sea level, lat. 52° 56' 27", long. 168° 51' 27".
Equipment: Television Technology transmitter; Scala antenna.
- Noatak**—K07RI, State of Alaska.
Technical facilities: 10-w TPO, 0.0548-kw ERP, 20-ft. above ground, 135-ft. above sea level, lat. 67° 34' 03", long. 162° 57' 58".
Equipment: Television Technology transmitter; Scala antenna.
- ★ **Nome**—K13UG, State of Alaska.
Technical facilities: 0.05-kw ERP, lat. 64° 29' 50", long. 165° 24' 05".
- Nondalton**—K09RQ, State of Alaska.
Technical facilities: 10-w TPO, 0.0536-kw ERP, 20-ft. above ground, 295-ft. above sea level, lat. 59° 58' 28", long. 154° 50' 49".
Equipment: Television Technology transmitter; Scala antenna.
- Noorvik**—K09RU, State of Alaska.
Technical facilities: 10-w TPO, 0.0574-kw ERP, 20-ft. above ground, 90-ft. above sea level, lat. 66° 50' 15", long. 161° 01' 50".
Equipment: Television Technology transmitter; Scala antenna.
- Northway**—K02LB, Northway Village Council.
Technical facilities: 10-w TPO, 0.04985-kw ERP, 80-ft. above ground, 1796-ft. above sea level, lat. 62° 58' 04", long. 141° 53' 34".
Equipment: Television Technology transmitter; Scala antenna.
- Northway**—K04KP, State of Alaska.
Technical facilities: 10-w TPO, 0.0484-kw ERP, 20-ft. above ground, 1720-ft. above sea level, lat. 62° 57' 47", long. 141° 55' 57".
Equipment: Television Technology transmitter; Scala antenna.
- Nuiqsut**—K09RT, State of Alaska.
Technical facilities: 10-w TPO, 0.056-kw ERP, 20-ft. above ground, 70-ft. above sea level, lat. 70° 12' 39", long. 150° 59' 27".
Equipment: Television Technology transmitter; Scala antenna.
- Nuiato**—K02KW, State of Alaska.
Technical facilities: 10-w TPO, 0.043-kw ERP, 20-ft. above ground, 135-ft. above sea level, lat. 64° 43' 10", long. 158° 06' 10".
Equipment: Television Technology transmitter; Scala antenna.
- Old Harbor**—K13RN, State of Alaska.
Technical facilities: 10-w TPO, 0.054-kw ERP, 20-ft. above ground, 50-ft. above sea level, lat. 57° 12' 12", long. 153° 18' 09".
Equipment: Television Technology transmitter; Scala antenna.
- Ouzinkie**—K07QY, State of Alaska.
Technical facilities: 10-w TPO, 0.0555-kw ERP, 20-ft. above ground, 45-ft. above sea level, lat. 51° 55' 24", long. 152° 30' 00".
Equipment: Television Technology transmitter; Scala antenna.
- Paxson**—K11QV, State of Alaska.
Technical facilities: 10-w TPO, 0.055-kw ERP, 20-ft. above ground, 2720-ft. above sea level, lat. 63° 01' 54", long. 145° 29' 35".
Equipment: Television Technology transmitter; Scala antenna.
- Pedro Bay**—K13SV, State of Alaska.
Technical facilities: 10-w TPO, 0.054-kw ERP, 20-ft. above ground, 90-ft. above sea level, lat. 59° 47' 06", long. 154° 07' 09".
Equipment: Television Technology transmitter; Scala antenna.
- Pelican**—K09RM, State of Alaska.
Technical facilities: 10-w TPO, 0.0548-kw ERP, 20-ft. above ground, 145-ft. above sea level, lat. 57° 57' 45", long. 136° 13' 51".
Equipment: Television Technology transmitter; Scala antenna.
- Perryville**—K04MA, State of Alaska.
Technical facilities: 10-w TPO, 0.043-kw ERP, 20-ft. above ground, 50-ft. above sea level, lat. 55° 54' 45", long. 159° 08' 34".
Equipment: Television Technology transmitter; Scala antenna.
- Pilot Point**—K02LI, State of Alaska.
Technical facilities: 10-w TPO, 0.042-kw ERP, 20-ft. above ground, 30-ft. above sea level, lat. 57° 33' 53", long. 157° 34' 30".
Equipment: Television Technology transmitter; Scala antenna.
- Pilot Station**—K15AU, State of Alaska.
Technical facilities: 10-w TPO, 0.163-kw ERP, 20-ft. above ground, 295-ft. above sea level, lat. 61° 52' 24", long. 162° 52' 34".
Equipment: Television Technology transmitter; Scala antenna.
- Pitka's Point**—K02LV, State of Alaska.
Technical facilities: 10-w TPO, 0.043-kw ERP, 20-ft. above ground, 45-ft. above sea level, lat. 62° 01' 57", long. 163° 16' 55".
Equipment: Television Technology transmitter; Scala antenna.
- Platinum**—K13UJ, State of Alaska.
Technical facilities: 0.06-kw ERP, lat. 59° 00' 40", long. 161° 49' 35".
- ★ **Point Baker**—K09SY, State of Alaska.
Technical facilities: 10-w TPO, 0.056-kw ERP, 20-ft. above ground, 50-ft. above sea level, lat. 56° 21' 14", long. 133° 37' 13".
Equipment: Television Technology transmitter; Scala antenna.
- Point Hope**—K09QN, State of Alaska.
Technical facilities: 10-w TPO, 0.0536-kw ERP, 20-ft. above ground, 47-ft. above sea level, lat. 68° 20' 51", long. 166° 44' 16".
Equipment: Television Technology transmitter; Scala antenna.
- Point Lay**—K09UC, State of Alaska.
Technical facilities: 0.05-kw ERP, lat. 69° 49' 00", long. 163° 04' 48".
- Port Alice**—K09TL, State of Alaska.
Technical facilities: 10-w TPO, 0.055-kw ERP, 20-ft. above ground, 40-ft. above sea level, lat. 55° 47' 59", long. 133° 35' 13".
Equipment: Television Technology transmitter; Scala antenna.
- Port Aisworth**—K07SH, State of Alaska.
Technical facilities: 10-w TPO, 0.054-kw ERP, 20-ft. above ground, 290-ft. above sea level, lat. 60° 12' 15", long. 154° 18' 52".
Equipment: Television Technology transmitter; Scala antenna.
- Port Graham**—K09QB, State of Alaska.
Technical facilities: 0.006-kw ERP, lat. 59° 20' 54", long. 151° 49' 29".
Equipment: Television Technology transmitter; Scala antenna.
- Port Graham**—K13SC, State of Alaska.
Technical facilities: 10-w TPO, 0.055-kw ERP, 57-ft. above ground, 107-ft. above sea level, lat. 59° 20' 54", long. 151° 49' 29".
- Equipment: Television Technology transmitter; Scala antenna.
- Port Heiden**—K13SA, State of Alaska.
Technical facilities: 10-w TPO, 0.04-kw ERP, 32-ft. above ground, 92-ft. above sea level, lat. 56° 54' 47", long. 158° 40' 54".
Equipment: Television Technology transmitter; Scala antenna.
- Port Lions**—K07RG, State of Alaska.
Technical facilities: 10-w TPO, 0.0561-kw ERP, 20-ft. above ground, 40-ft. above sea level, lat. 57° 52' 00", long. 152° 51' 53".
Equipment: Television Technology transmitter; Scala antenna.
- Port Moller**—K07SO, State of Alaska.
Technical facilities: 10-w TPO, 0.055-kw ERP, 20-ft. above ground, 40-ft. above sea level, lat. 57° 59' 22", long. 160° 34' 33".
Equipment: Television Technology transmitter; Scala antenna.
- Port Protection**—K11QX, State of Alaska.
Technical facilities: 10-w TPO, 0.055-kw ERP, 20-ft. above ground, 40-ft. above sea level, lat. 56° 19' 23", long. 133° 36' 44".
Equipment: Television Technology transmitter; Scala antenna.
- * **Portage Creek**—Ch. 7, State of Alaska.
- Quinhagak**—K09SX, State of Alaska.
Technical facilities: 10-w TPO, 0.054-kw ERP, 20-ft. above ground, 40-ft. above sea level, lat. 59° 44' 53", long. 161° 54' 47".
Equipment: Television Technology transmitter; Scala antenna.
- Rampart**—K09RD, State of Alaska.
Technical facilities: 10-w TPO, 0.0549-kw ERP, 20-ft. above ground, 335-ft. above sea level, lat. 65° 30' 16", long. 150° 10' 09".
Equipment: Television Technology transmitter; Scala antenna.
- Red Devil**—K02LA, State of Alaska.
Technical facilities: 10-w TPO, 0.043-kw ERP, 20-ft. above ground, 220-ft. above sea level, lat. 61° 47' 04", long. 157° 20' 00".
Equipment: Television Technology transmitter; Scala antenna.
- ★ **Rowan Bay**—K09TC, State of Alaska.
Technical facilities: 10-w TPO, 0.055-kw ERP, 20-ft. above ground, 40-ft. above sea level, lat. 56° 39' 50", long. 134° 16' 06".
Equipment: Television Technology transmitter; Scala antenna.
- Ruby**—K04KU, State of Alaska.
Technical facilities: 10-w TPO, 0.052-kw ERP, 20-ft. above ground, 260-ft. above sea level, lat. 64° 44' 23", long. 155° 29' 09".
Equipment: Television Technology transmitter; Scala antenna.
- Russian Mission**—K09SH, State of Alaska.
Technical facilities: 10-w TPO, 0.051-kw ERP, 20-ft. above ground, 90-ft. above sea level, lat. 61° 47' 11", long. 161° 19' 11".
- ★ **Russian Mission**—K11SB, State of Alaska.
Technical facilities: 0.06-kw ERP, lat. 61° 47' 11", long. 161° 19' 11".
- ★ **Sand Point**—K07RM, Tricom.
Technical facilities: 100-w TPO, 0.442-kw ERP, 80-ft. above ground, 190-ft. above sea level, lat. 55° 21' 02", long. 160° 29' 14".
Equipment: Television Technology transmitter; Scala antenna.
- Sand Point**—K09RA, State of Alaska.
Technical facilities: 10-w TPO, 0.051-kw ERP, 60-ft. above ground, 224-ft. above sea level, lat. 55° 21' 02", long. 160° 29' 14".
- Equipment: Television Technology transmitter; Scala antenna.
- Savoonga**—K07RD, State of Alaska.
Technical facilities: 10-w TPO, 0.056-kw ERP, 20-ft. above ground, 50-ft. above sea level, lat. 63° 41' 45", long. 170° 28' 45".
Equipment: Television Technology transmitter; Scala antenna.
- Scammon Bay**—K02LS, State of Alaska.
Technical facilities: 10-w TPO, 0.043-kw ERP, 20-ft. above ground, 40-ft. above sea level, lat. 61° 50' 33", long. 165° 34' 46".
Equipment: Television Technology transmitter; Scala antenna.
- Selawik**—K09RL, State of Alaska.
Technical facilities: 10-w TPO, 0.0565-kw ERP, 20-ft. above ground, 55-ft. above sea level, lat. 66° 35' 56", long. 160° 00' 40".
Equipment: Television Technology transmitter; Scala antenna.
- Seward**—K17AC, Visual Entertainment Unlimited.
Technical facilities: 100-w TPO, 0.8265-kw ERP, 65-ft. above ground, 145-ft. above sea level, lat. 60° 06' 18", long. 149° 26' 20".
Equipment: Television Technology transmitter; Scala antenna.
- Seward**—K55DD, State of Alaska.
Technical facilities: 10-w TPO, 0.0943-kw ERP, 71-ft. above ground, 118-ft. above sea level, lat. 60° 06' 12", long. 149° 26' 12".
Equipment: Television Technology transmitter; Scala antenna.
- Shageluk**—K04KY, State of Alaska.
Technical facilities: 10-w TPO, 0.0514-kw ERP, 20-ft. above ground, 145-ft. above sea level, lat. 62° 39' 21", long. 159° 31' 48".
Equipment: Television Technology transmitter; Scala antenna.
- Shaktolik**—K07QU, State of Alaska.
Technical facilities: 10-w TPO, 0.0548-kw ERP, 20-ft. above ground, 55-ft. above sea level, lat. 64° 21' 18", long. 161° 11' 22".
Equipment: Television Technology transmitter; Scala antenna.
- Sheep Mountain**—K12NO, State of Alaska.
Technical facilities: 0.03-kw ERP, lat. 61° 47' 07", long. 147° 39' 48".
- Sheldon Point**—K11QR, State of Alaska.
Technical facilities: 10-w TPO, 0.055-kw ERP, 20-ft. above ground, 40-ft. above sea level, lat. 62° 31' 56", long. 164° 50' 50".
Equipment: Television Technology transmitter; Scala antenna.
- Shishmaref**—K09RZ, State of Alaska.
Technical facilities: 10-w TPO, 0.0536-kw ERP, 20-ft. above ground, 40-ft. above sea level, lat. 66° 15' 21", long. 166° 04' 10".
Equipment: Television Technology transmitter; Scala antenna.
- Shungnak**—K07RA, State of Alaska.
Technical facilities: 10-w TPO, 0.0568-kw ERP, 20-ft. above ground, 180-ft. above sea level, lat. 66° 53' 24", long. 157° 08' 01".
Equipment: Television Technology transmitter; Scala antenna.
- Sitka**—K03GJ, State of Alaska.
Technical facilities: 10-w TPO, 0.0049-kw ERP, 80-ft. above ground, 41-ft. above sea level, lat. 57° 03' 09", long. 135° 20' 19".
Equipment: Television Technology transmitter; Scala antenna.
- ★ **Sitka**—K05IU, Carlos Mascarenas.
Technical facilities: 10-w TPO, 0.185-kw ERP, 132-ft. above ground, 1700-ft. above sea level, lat. 57° 03' 27", long. 135° 20' 02".

Low Power TV Stations—Alaska

★ **Sitka**—K20AZ, Cooke Cablevision Inc. Phone: 818-713-3800. Technical facilities: 0.52-kw ERP, lat. 57° 03' 08", long. 135° 19' 52".

Skagway—K11QE, State of Alaska. Technical facilities: 10-w TPO, 0.0489-kw ERP, 80-ft. above ground, 105-ft. above sea level, lat. 59° 27' 13", long. 135° 19' 17". Equipment: Television Technology transmitter; Scala antenna.

Slana—K04KX, State of Alaska. Technical facilities: 10-w TPO, 0.047-kw ERP, 80-ft. above ground, 2270-ft. above sea level, lat. 62° 42' 27", long. 143° 58' 37".

Slana—K13SM, State of Alaska. Technical facilities: 10-w TPO, 0.049-kw ERP, 80-ft. above ground, 2270-ft. above sea level, lat. 62° 42' 27", long. 143° 58' 37". Equipment: Television Technology transmitter; Scala antenna.

Sleetmute—K07SX, State of Alaska. Technical facilities: 0.054-kw ERP, lat. 61° 42' 12", long. 157° 10' 00".

St. George—K09RE, State of Alaska. Technical facilities: 10-w TPO, 0.0542-kw ERP, 20-ft. above ground, 140-ft. above sea level, lat. 56° 36' 12", long. 169° 32' 57". Equipment: Television Technology transmitter; Scala antenna.

★ **St. John's Harbor**—K09TO, State of Alaska. Technical facilities: 10-w TPO, 0.055-kw ERP, 20-ft. above ground, 40-ft. above sea level, lat. 56° 25' 47", long. 133° 58' 35".

St. Mary's—K13SX, State of Alaska. Technical facilities: 10-w TPO, 0.055-kw ERP, 20-ft. above ground, 135-ft. above sea level, lat. 62° 03' 07", long. 163° 10' 29". Equipment: Emcee transmitter; Scala antenna.

St. Michaels—K09QX, State of Alaska. Technical facilities: 10-w TPO, 0.0548-kw ERP, 20-ft. above ground, 50-ft. above sea level, lat. 63° 28' 43", long. 152° 02' 19". Equipment: Television Technology transmitter; Scala antenna.

St. Paul—K09RB, State of Alaska. Technical facilities: 10-w TPO, 0.0536-kw ERP, 20-ft. above ground, 120-ft. above sea level, lat. 57° 07' 14", long. 170° 28' 45". Equipment: Television Technology transmitter; Scala antenna.

Stebbins—K09RR, State of Alaska. Technical facilities: 10-w TPO, 0.0542-kw ERP, 20-ft. above ground, 35-ft. above sea level, lat. 63° 31' 10", long. 162° 17' 15". Equipment: Television Technology transmitter; Scala antenna.

Steven's Village—K09SV, State of Alaska. Technical facilities: 10-w TPO, 0.054-kw ERP, 20-ft. above ground, 380-ft. above sea level, lat. 61° 00' 32", long. 149° 05' 33". Equipment: Television Technology transmitter; Scala antenna.

Stony River—K13SE, State of Alaska. Technical facilities: 10-w TPO, 0.055-kw ERP, 20-ft. above ground, 250-ft. above sea level, lat. 61° 46' 59", long. 156° 35' 17". Equipment: Television Technology transmitter; Scala antenna.

Takotna—K04LN, State of Alaska. Technical facilities: 10-w TPO, 0.043-kw ERP, 30-ft. above ground, 430-ft. above sea level, lat. 56° 59' 21", long. 156° 03' 42". Equipment: Television Technology transmitter; Scala antenna.

Talkeetna—K47AG, KAKM Anchorage. Phone: 907-563-7070. Studio: 2677 Providence, Anchorage, AK 99508.

Technical facilities: 0.08-kw ERP, lat. 62° 18' 02", long. 150° 05' 52". Locally originated programming: Weather; gardening. Planned locally originated programming: Art profiles; sports; public access. Satellite programming: PBS. Advertising: No.

Tanana—K07RB, State of Alaska. Technical facilities: 10-w TPO, 0.054-kw ERP, 20-ft. above ground, 230-ft. above sea level, lat. 65° 10' 24", long. 152° 04' 38". Equipment: Television Technology transmitter; Scala antenna.

Tanunak—K09SW, State of Alaska. Technical facilities: 10-w TPO, 0.054-kw ERP, 20-ft. above ground, 40-ft. above sea level, lat. 60° 35' 00", long. 165° 15' 32". Equipment: Television Technology transmitter; Scala antenna.

Talitlek—K13SJ, State of Alaska. Technical facilities: 10-w TPO, 0.052-kw ERP, 20-ft. above ground, 60-ft. above sea level, lat. 60° 51' 51", long. 146° 40' 38". Equipment: Television Technology transmitter; Scala antenna.

Telida—K13RO, State of Alaska. Technical facilities: 10-w TPO, 0.0548-kw ERP, 20-ft. above ground, 630-ft. above sea level, lat. 63° 23' 03", long. 153° 16' 34". Equipment: Television Technology transmitter; Scala antenna.

Teller—K09RO, State of Alaska. Technical facilities: 10-w TPO, 0.0536-kw ERP, 20-ft. above ground, 35-ft. above sea level, lat. 65° 15' 55", long. 166° 21' 50". Equipment: Television Technology transmitter; Scala antenna.

Tenakee Springs—K07RH, State of Alaska. Technical facilities: 10-w TPO, 0.053-kw ERP, 20-ft. above ground, 80-ft. above sea level, lat. 57° 46' 53", long. 135° 13' 08". Equipment: Television Technology transmitter; Scala antenna.

Tetlin—K11QU, State of Alaska. Technical facilities: 10-w TPO, 0.055-kw ERP, 20-ft. above ground, 1720-ft. above sea level, lat. 63° 08' 14", long. 142° 31' 28". Equipment: Television Technology transmitter; Scala antenna.

Thorne Bay—K07SN, State of Alaska. Technical facilities: 10-w TPO, 0.055-kw ERP, 20-ft. above ground, 40-ft. above sea level, lat. 55° 41' 08", long. 132° 31' 42". Equipment: Television Technology transmitter; Scala antenna. Locally originated programming: Unspecified.

Toigiak—K09QU, State of Alaska. Technical facilities: 10-w TPO, 0.056-kw ERP, 20-ft. above ground, 40-ft. above sea level, lat. 59° 03' 43", long. 160° 22' 33". Equipment: Television Technology transmitter; Scala antenna.

Tok/Tanacross/Tetlin—K13RR, State of Alaska. Technical facilities: 10-w TPO, 0.0295-kw ERP, 228-ft. above ground, 1863-ft. above sea level, lat. 63° 19' 38", long. 142° 59' 48". Equipment: Television Technology transmitter; Scala antenna.

Toksook Bay—K11QG, State of Alaska. Technical facilities: 10-w TPO, 0.0561-kw ERP, 20-ft. above ground, 60-ft. above sea level, lat. 60° 31' 53", long. 165° 06' 19".

Equipment: Television Technology transmitter; Scala antenna.

Trapper Creek/Talkeetna—K24AG, State of Alaska. Technical facilities: 10-w TPO, 0.00335-kw ERP, 80-ft. above ground, 540-ft. above sea level, lat. 62° 19' 05", long. 150° 19' 00". Equipment: Television Technology transmitter; Scala antenna.

* **Tuluksak**—Ch. 8, State of Alaska.

Tuntutuliak—K09TF, State of Alaska. Technical facilities: 10-w TPO, 0.055-kw ERP, 20-ft. above ground, 40-ft. above sea level, lat. 60° 20' 38", long. 162° 39' 50". Equipment: Television Technology transmitter; Scala antenna.

★ **Tyee**—K09UL, State of Alaska. Technical facilities: 0.05-kw ERP, lat. 55° 13' 15", long. 131° 28' 52".

Tyonek—K09QH, State of Alaska. Technical facilities: 10-w TPO, 0.0562-kw ERP, 20-ft. above ground, 70-ft. above sea level, lat. 61° 04' 03", long. 151° 08' 02". Equipment: Acrodyne transmitter; Scala antenna.

Unalakleet—K09RC, State of Alaska. Technical facilities: 10-w TPO, 0.0522-kw ERP, 20-ft. above ground, 60-ft. above sea level, lat. 63° 52' 38", long. 160° 47' 15". Equipment: Television Technology transmitter; Scala antenna.

Unalaska—K04KV, State of Alaska. Technical facilities: 10-w TPO, 0.049-kw ERP, 20-ft. above ground, 51-ft. above sea level, lat. 53° 52' 44", long. 166° 32' 14". Equipment: Television Technology transmitter; Scala antenna.

Valdez—K15AI, State of Alaska. Technical facilities: 10-w TPO, 0.12-kw ERP, 95-ft. above ground, 115-ft. above sea level, lat. 61° 07' 56", long. 146° 20' 07". Equipment: Emcee transmitter; Scala antenna.

Venetie—K09TW, State of Alaska. Technical facilities: 0.055-kw ERP, lat. 67° 07' 05", long. 146° 25' 14".

Wainwright—K09QO, State of Alaska. Technical facilities: 10-w TPO, 0.0548-kw ERP, 20-ft. above ground, 72-ft. above sea level, lat. 70° 38' 15", long. 160° 01' 24". Equipment: Television Technology transmitter; Scala antenna.

Wales—K02LT, State of Alaska. Technical facilities: 0.04-kw ERP, lat. 65° 34' 35", long. 168° 00' 28".

Whales Pass—K07SI, State of Alaska. Technical facilities: 10-w TPO, 0.055-kw ERP, 20-ft. above ground, 40-ft. above sea level, lat. 56° 06' 13", long. 133° 06' 40". Equipment: Television Technology transmitter; Scala antenna.

White Mountain—K11QT, State of Alaska. Technical facilities: 10-w TPO, 0.055-kw ERP, 20-ft. above ground, 40-ft. above sea level, lat. 64° 41' 06", long. 163° 24' 40". Equipment: Television Technology transmitter; Scala antenna.

★ **Whittier**—K09UB, State of Alaska. Technical facilities: 10-w TPO, 0.055-kw ERP, 20-ft. above ground, 15-ft. above sea level, lat. 60° 46' 33", long. 148° 41' 15". Equipment: Television Technology transmitter; Scala antenna.

★ **Wiseman**—K09TG, State of Alaska. Technical facilities: 10-w TPO, 0.055-kw ERP, 20-ft. above ground, 1120-ft. above sea level, lat. 67° 24' 40", long. 150° 06' 32". Equipment: Television Technology transmitter; Scala antenna.

Womans Bay—K02ME, State of Alaska. Technical facilities: 10-w TPO, 0.043-kw ERP, 20-ft. above ground, 100-ft. above sea level, lat. 57° 43' 23", long. 152° 31' 08". Equipment: Television Technology transmitter; Scala antenna.

★ **Wrangell**—K21AF, State of Alaska. Technical facilities: 10-w TPO, 0.116-kw ERP, 150-ft. above ground, 10-ft. above sea level, lat. 56° 27' 14", long. 132° 22' 54". Equipment: Emcee transmitter; Scala antenna.

Yakutat—K09UA, State of Alaska. Technical facilities: 10-w TPO, 0.0514-kw ERP, 20-ft. above ground, 65-ft. above sea level, lat. 59° 32' 00", long. 144° 10' 00". Equipment: Television Technology transmitter; Scala antenna.

ARIZONA

★ **Ajo**—K32BB, Mountain TV Network Inc. Technical facilities: 0.92-kw ERP, lat. 32° 18' 44", long. 112° 42' 53".

★ **Ajo**—K36AW, Mountain TV Network Inc. Technical facilities: 0.93-kw ERP, lat. 32° 18' 44", long. 112° 42' 53".

* **Bisbee**—Ch. 64, Deloy Miller.

★ **Bullhead City**—K24BS, Localvision. Technical facilities: 20-w TPO, 0.348-kw ERP, 99-ft. above ground, 930-ft. above sea level, lat. 35° 05' 47", long. 114° 34' 04".

★ **Bullhead City**—K26AQ, Colorado River Bcstg. Inc. Phone: 602-763-8826. Technical facilities: 1.74-kw ERP, lat. 35° 05' 47", long. 114° 34' 04".

Scheduled to begin operation: October 1, 1987.

Planned locally originated programming: Specials; horror shows; fishing show; city council meetings; local special events; music; sports magazine; parades; music video clips; talent shows; documentaries; music videos with DJ; talk shows; variety shows; ethnic; news; entertainment; weather; public affairs; game shows.

Planned satellite programming: Movies; music videos; news; sports.

Advertising: Yes. Rates: \$26.00/30 Sec.; \$50.00/Min.; \$300.00/Hour.

Personnel: Angela Parker, Scott Parker.

★ **Chinle**—K51AV, Navajo Community College.

Technical facilities: 0.58-kw ERP, lat. 36° 21' 15", long. 109° 49' 45".

Planned locally originated programming: Health; sports; language oriented programming; Navajo events; news; educational; public affairs.

Planned satellite programming: CNN; PBS; WTBS, Atlanta.

* **Douglas**—Ch. 22, Minerva Rodriguez Frias.

* **Douglas**—Ch. 30, Minerva Rodriguez Frias.

* **Douglas**—Ch. 28, The Sun Network.

★ **Flagstaff**—K05HT, Russell Communications. Phone: 714-992-0616.

Studio: 2221 E. Spruce St., Flagstaff. Technical facilities: 10-w TPO, 0.03-kw ERP, 49-ft. above ground, 7020-ft. above sea level, lat. 35° 11' 40", long. 111° 37' 08".

- * Flagstaff**—K09SS, Flagstaff Community TV Inc. Phone: 213-896-1680. Technical facilities: 10-w TPO, 0.098-kw ERP, 65-ft. above ground, 7175-ft. above sea level, lat. 35° 12' 20", long. 111° 39' 10". Equipment: Emcee transmitter; Bogner antenna. Planned locally originated programming: News; sports. Planned satellite programming: News; sports.
- * Flagstaff**—K20BN, Linda D. Clevenger. Technical facilities: 100-w TPO, 0.709-kw ERP, 302-ft. above ground, 7236-ft. above sea level, lat. 35° 11' 26", long. 111° 40' 12".
- * Flagstaff**—K22AL, American Christian TV System Inc. Technical facilities: 20.7-kw ERP, lat. 35° 14' 25", long. 111° 36' 22".
- * Flagstaff**—K24BQ, Response Bcstg. Corp. Phone: 213-826-9550. Technical facilities: 1000-w TPO, 1-kw ERP, 40-ft. above ground, 9104-ft. above sea level, lat. 35° 14' 27", long. 111° 35' 59".
- * Flagstaff**—K28AQ, Orion Broadcast Group. Technical facilities: 12.5-kw ERP, lat. 35° 14' 27", long. 111° 35' 48".
- * Flagstaff**—K48CD, Carter Bcstg. Corp. Technical facilities: 100-w TPO, 0.707-kw ERP, 49-ft. above ground, 9348-ft. above sea level, lat. 35° 14' 25", long. 111° 36' 02".
- * Flagstaff**—K56CB, Response Bcstg. Corp. Technical facilities: 1-kw ERP, lat. 35° 14' 27", long. 111° 35' 59".
- * Flagstaff**—Ch. 41, American Lo-Power TV Network Inc.
- * Globe**—K41BC, Mountain TV Network Inc. Technical facilities: 0.95-kw ERP, lat. 33° 24' 59", long. 110° 45' 18".
- * Globe**—K47BU, Mountain TV Network Inc. Technical facilities: 0.98-kw ERP, lat. 33° 24' 59", long. 110° 45' 18".
- * Globe**—Ch. 19, Mountain TV Network Inc.
- * Globe**—Ch. 23, Mountain TV Network Inc.
- * Globe**—Ch. 31, Mountain TV Network Inc.
- * Hilltop**—K36AX, Group Seven Communications Inc. Technical facilities: 13.8-kw ERP, lat. 35° 11' 47", long. 114° 03' 14".
- * Holbrook**—K12MV, Midsouth Bcstrs. Technical facilities: 10-w TPO, 0.04844-kw ERP, 150-ft. above ground, 5580-ft. above sea level, lat. 34° 53' 55", long. 110° 11' 30". Equipment: Emcee transmitter; Bogner antenna.
- * Kingman**—K14AH, Stanfield-Gates Television Partnership. Technical facilities: 1000-w TPO, 19.54-kw ERP, 95-ft. above ground, 3872-ft. above sea level, lat. 35° 11' 49", long. 114° 02' 42". Equipment: Acrodyne transmitter; Bogner antenna.
- * Kingman**—K18AV, Mountain TV Network Inc. Technical facilities: 0.65-kw ERP, lat. 35° 17' 07", long. 114° 07' 26".
- * Kingman**—K26AM, Mountain TV Network Inc. Technical facilities: 0.68-kw ERP, lat. 35° 17' 07", long. 114° 07' 26".
- * Kingman**—Ch. 22, Mountain TV Network Inc.
- * Kingman**—Ch. 24, Mountain TV Network Inc.
- * Lake Havasu City**—K23BJ, Group Seven Communications Inc. Phone: 602-855-5071. Technical facilities: 1000-w TPO, 7.4-kw ERP, 78-ft. above ground, 1286-ft. above sea level, lat. 34° 36' 11", long. 114° 22' 14".
- Lake Havasu City**—K25AL, Lake Havasu Christian TV. Phone: 602-453-2588. Technical facilities: 1.28-kw ERP, 80-ft. above ground, 500-ft. above sea level, lat. 34° 29' 28", long. 114° 19' 44". Equipment: Television Technology transmitter; Scala antenna. Locally originated programming: Sports; community programming; fishing show; local special events; parades; talk shows; news; public affairs; religion. Satellite programming: 700 Club; INN; movies; Trinity Bcstg. Network. Planned satellite programming: Biznet; Wall Street Journal Report. Advertising: Yes. Rates: \$5.00/30 Sec.; \$10.00/Min.; \$60.00/Hour. Personnel: Richard D. Tatham, station manager; Mark A. Fresh, account exec.
- Lake Havasu City**—K45AJ, London Bridge Bcstg. Inc. Phone: 602-855-4098. Technical facilities: 100-w TPO, 1.184-kw ERP, 223-ft. above ground, 773-ft. above sea level, lat. 34° 29' 41", long. 114° 20' 59". Equipment: Acrodyne transmitter; Bogner antenna. Began operation: December 1, 1984. Locally originated programming: Sports; community programming; news; weather. Satellite programming: Hit Video USA; Tempo TV. Advertising: Yes. Personnel: Lee S. Shoblom, general manager & chief engineer; Denise Shoblom, general sales manager; Mitch Strohm, news director; Barbara Belknap, business manager.
- * Mesa**—K63CR, International Broadcast Consultants. Technical facilities: 2.46-kw ERP, lat. 33° 26' 42", long. 111° 37' 16".
- * Monticello & Dermont**—Ch. 5, Deloy Miller.
- Parker**—K02MT, Hale Communications Inc. Phone: 602-669-6464. Studio: 912 Joshua, Parker 85344. Technical facilities: 5.50-w TPO, 0.06-kw ERP, 1000-ft. above ground, 1665-ft. above sea level, lat. 34° 07' 22", long. 114° 12' 40". Equipment: Scala antenna. Locally originated programming: Art profiles; exercise; hunting & fishing show; community programming; city council meetings; local special events; parades; variety shows; ethnic; news; entertainment; public affairs; weather; college courses; farm information; religion; Christian programming. Planned locally originated programming: Health; children's programming; music videos with DJ. Satellite programming: NBC. Advertising: Yes. Rates: \$7.50/30 Sec.; \$14.25/Min.; \$50.00/Hour. Personnel: Gerald M. Hale, general manager; Deborah Hale, general sales manager; John Craven Jr., chief engineer; Harold Brown, program director; Margaret Hale, promotion director; Marilyn Hart, business manager.
- * Payson**—K17AV, Roundup Printing & Publishing Inc. Technical facilities: 10.2-kw ERP, lat. 34° 14' 20", long. 111° 20' 15".
- Phoenix**—K27AN, KUSK Inc. Phone: 602-234-2727. Studio: 3211 Tower Rd., Prescott, AZ 86301. Technical facilities: 100-w TPO, 4.18-kw ERP, 387-ft. above ground, 2987-ft. above sea level, lat. 33° 20' 02", long. 112° 03' 40". Equipment: Television Technology transmitter; Bogner antenna. Locally originated programming: Health; exercise; sports; hunting & fishing show; community programming; fishing show; state university sports; local special events; music; sports magazine; parades; music video clips; talk shows; variety shows; ethnic; news; weather; public affairs; game shows; religion. Satellite programming: 700 Club; CNN; INN; International TV Network; Wall Street Journal Report; music videos; news; religious; sports; syndicated programming. Advertising: Yes. Rates: \$20-\$100/30 Sec.; \$200/Min.; \$1000/Hour. Personnel: Rich Howe, general manager; Pat Gray, station manager; Bob O'Brien, general sales manager; Thayne Higgins, chief engineer; Pat Gray, program director.
- * Phoenix**—K39BI, American Christian TV System Inc. Technical facilities: 1000-w TPO, 10.4-kw ERP, 109-ft. above ground, 1245-ft. above sea level, lat. 33° 31' 22", long. 112° 04' 20". Transmitter: N. Phoenix Baptist Church, 5757 N. Central Ave. Equipment: Television Technology transmitter; Baker antenna. Began operation: June 7, 1987. Locally originated programming: Religion. Planned locally originated programming: Talk show; financial program; senior citizens; religion. Satellite programming: ACTS. Advertising: Yes. Rates: \$300/hour; \$150/30 sec.; \$25-50/spot. Discounts available for churches.
- Pinetop**—K16AL, Southwest Video Productions Inc. Technical facilities: 0.92-kw ERP, lat. 34° 07' 33", long. 109° 49' 53".
- * Prescott**—K23AI, Trinity Bcstg. Network Inc. Technical facilities: 100-w TPO, 0.6895-kw ERP, 100-ft. above ground, 5650-ft. above sea level, lat. 34° 34' 29", long. 112° 27' 45". Planned satellite programming: TBN.
- * Prescott**—K26BY, Linda D. Clevenger. Technical facilities: 100-w TPO, 0.72-kw ERP, 180-ft. above ground, 5370-ft. above sea level, lat. 34° 33' 03", long. 112° 27' 45".
- * Prescott**—Ch. 29, Mike A. Mendoza.
- * Prescott**—Ch. 35, LPTV Services.
- * Quartzsite**—K48BG, Quartzsite Bcstg. Inc. Technical facilities: 0.02-kw ERP, lat. 33° 41' 48", long. 114° 13' 08".
- * Quartzsite**—K50BB, Quartzsite Bcstg. Inc. Technical facilities: 0.02-kw ERP, lat. 33° 41' 48", long. 114° 13' 08".
- Rock Point**—K56CC, Rock Point School Inc. Technical facilities: 0.03-kw ERP, lat. 36° 43' 01", long. 109° 37' 15". Began operation: March 1, 1987.
- * Sierra Vista**—Ch. 44, Huachuca Herald.
- Tsalle**—K40AP, Navajo Community College. Technical facilities: 0.23-kw ERP, lat. 36° 17' 13", long. 109° 11' 16". Began operation: March 1, 1987. Planned locally originated programming: Health; sports; language oriented programming; Navajo events; news; educational; public affairs. Planned satellite programming: CNN; PBS; WTBS, Atlanta. Personnel: Curtis Sweet, director, Learning Resources Center.
- * Tucson**—Ch. 49, Sunburst Bcstg. Corp.
- * Tucson**—Ch. 62, Community Service Television Co.
- * Vernon**—K20BJ, Mountain TV Network Inc. Technical facilities: 100-w TPO, 0.65-kw ERP, 93-ft. above ground, 8344-ft. above sea level, lat. 34° 15' 06", long. 109° 35' 06".
- * Vernon**—K22AM, Mountain TV Network Inc. Technical facilities: 0.66-kw ERP, lat. 34° 15' 06", long. 109° 35' 06".
- * Vernon**—K24BI, Mountain TV Network Inc. Technical facilities: 0.66-kw ERP, lat. 34° 15' 06", long. 109° 35' 06".
- * Vernon**—K30AZ, Mountain TV Network Inc. Technical facilities: 0.69-kw ERP, lat. 34° 15' 06", long. 109° 35' 06".
- Vernon**—K32BA, Mountain TV Network Inc. Technical facilities: 0.69-kw ERP, lat. 34° 15' 06", long. 109° 35' 06".
- * Vernon**—Ch. 26, Mountain TV Network Inc.
- * Window Rock**—K44BB, Navajo Community College. Technical facilities: 4-kw ERP, lat. 35° 33' 36", long. 109° 06' 30". Planned locally originated programming: Health; sports; language oriented programming; Navajo events; news; educational; public affairs. Planned satellite programming: CNN; PBS; WTBS, Atlanta.

ARKANSAS

- * Augusta**—K36BB, Mountain TV Network Inc. Technical facilities: 0.56-kw ERP, lat. 35° 14' 19", long. 91° 29' 22".
- * Augusta**—K52BP, Mountain TV Network Inc. Technical facilities: 0.6-kw ERP, lat. 35° 14' 19", long. 91° 29' 22".
- * Augusta**—K60CX, Mountain TV Network Inc. Technical facilities: 0.61-kw ERP, lat. 35° 14' 19", long. 91° 29' 22".
- * Batesville**—K12MY, White River Valley Bcstrs. Inc. Phone: 501-793-3861. Technical facilities: 10-w TPO, 0.094-kw ERP, 188-ft. above ground, 450-ft. above sea level, lat. 35° 45' 39", long. 91° 38' 16". Planned locally originated programming: Health; sports; news; public affairs. Advertising: Planned. Personnel: Joe M. Biard, general manager.
- * Crossett**—K46BC, Blacks Desiring Media Inc. Technical facilities: 34.4-kw ERP, lat. 33° 46' 02", long. 91° 56' 01".
- * De Queen**—K08KF, Communication Dynamics. Phone: 501-584-3435.

Low Power TV Stations—Arkansas

Technical facilities: 0.175-kw ERP, lat. 34° 02' 48", long. 94° 21' 40".

Planned satellite programming: Trinity Bcstg. Network.

Personnel: Ronald Drye, director.

★ **Dermott**—K05IE, Deloy Miller.

★ **El Dorado**—K56CT, Residential Entertainment Inc.

Technical facilities: 9.95-kw ERP, lat. 33° 12' 46", long. 92° 39' 50".

★ **Fayetteville**—K42BS, Brooks Bcstg. Inc. Technical facilities: 21.5-kw ERP, lat. 36° 03' 44", long. 94° 09' 29".

* **Fayetteville**—Ch. 9, Mike A. Mendoza.

★ **Harrison**—K56CV, Mountain TV Network Inc.

Technical facilities: 0.63-kw ERP, lat. 36° 12' 56", long. 93° 05' 38".

★ **Harrison**—K66CN, Christians Incorporated For Christ Inc.

Technical facilities: 2.47-kw ERP, lat. 36° 15' 09", long. 93° 14' 30".

* **Harrison**—Ch. 42, Mountain TV Network Inc.

★ **Helena**—K21BL, Midsouth Bcstrs. Technical facilities: 100-w TPO, 0.725-kw ERP, 135-ft. above ground, 311-ft. above sea level, lat. 34° 28' 30", long. 90° 38' 15".

★ **Hope**—K27BL, Lidia Rodriguez. Technical facilities: 2.16-kw ERP, lat. 33° 39' 41", long. 93° 33' 24".

★ **Hope**—K29AY, Juan Ramon Ortiz. Technical facilities: 2.16-kw ERP, lat. 33° 39' 41", long. 93° 33' 24".

★ **Jonesboro**—K27AS, Rosalinda Gonzalez. Technical facilities: 1.3-kw ERP, lat. 35° 51' 18", long. 90° 44' 20".

★ **Jonesboro**—K44BP, Mountain TV Network Inc. Technical facilities: 100-w TPO, 1.78-kw ERP, 93-ft. above ground, 584-ft. above sea level, lat. 35° 58' 19", long. 90° 37' 04".

Jonesboro—K45AY, Jonesboro Television Associates. Phone: 501-932-4500.

Studio: 401 W. Parker Rd., Jonesboro. Technical facilities: 1000-w TPO, 5.25-kw ERP, 504-ft. above ground, 870-ft. above sea level, lat. 35° 47' 56", long. 90° 44' 31". Began operation: December 1, 1985.

Locally originated programming: Sports; news.

Satellite programming: Varied. Advertising: Yes. Personnel: R. H. Hildebrand, station manager.

Jonesboro—K47BM, CMM Inc.

★ **Lead Hill**—K15BE, Robert M. White. Technical facilities: 41.6-kw ERP, lat. 36° 25' 20", long. 92° 53' 30".

★ **Leesville**—K43BH, Mountain TV Network Inc.

Technical facilities: 0.97-kw ERP, lat. 31° 06' 19", long. 93° 26' 53".

★ **Little Rock**—K13UW, Jim C. Cowser. Phone: 501-753-5338.

Technical facilities: 0.02-kw ERP, 190-ft. above ground, 650-ft. above sea level, lat. 34° 45' 57", long. 92° 20' 21".

Equipment: Emcee transmitter; Scala antenna.

Locally originated programming: Movies & syndicated off network programming.

Planned locally originated programming: Health; children's programming; classified

advertising; fishing show; state university sports; music video clips; news; weather; public affairs.

Planned satellite programming: American Family Network; Country Music TV; INN; movies; news; sports.

Advertising: Yes. Rates: \$50.00/30 Sec.

Personnel: Jim Cowser, general manager & program director; David Cowser, general sales manager; Cal Dring, national sales manager; Joe Elder, chief engineer; Ted Biggs, news director; Joe Maggard, business manager.

★ **Little Rock**—K46AZ, Gaylord Bcstg. Co. Technical facilities: 12.8-kw ERP, lat. 34° 48' 59", long. 92° 17' 56".

★ **Little Rock**—K55EK, Frontier Southwest Bcstg. Inc.

Technical facilities: 1-kw ERP, lat. 34° 44' 38", long. 92° 16' 32".

★ **Little Rock**—K61DA, M & M Communications Inc.

Technical facilities: 10.6-kw ERP, lat. 34° 44' 41", long. 92° 16' 21".

★ **Little Rock**—K67DB, Minority Entrepreneurs Inc.

Technical facilities: 10.5-kw ERP, lat. 34° 44' 41", long. 92° 16' 21".

★ **Little Rock**—K69DR, MC Partners. Technical facilities: 1.67-kw ERP, lat. 34° 47' 50", long. 92° 29' 26".

★ **Mountain Home**—K43AJ, Baxter Bcstg. Inc.

Technical facilities: 1000-w TPO, 10.91-kw ERP, 200-ft. above ground, 1080-ft. above sea level, lat. 36° 19' 38", long. 92° 25' 12".

Equipment: Acrodyne transmitter; Scala antenna.

★ **Mountain Home**—K60CY, Rupert E. Phillips.

Technical facilities: 6.88-kw ERP, lat. 36° 20' 43", long. 92° 23' 40".

★ **Paragould**—K25AV, Impact Television Group Inc.

Technical facilities: 1000-w TPO, 3.85-kw ERP, 175-ft. above ground, 433-ft. above sea level, lat. 36° 02' 56", long. 90° 27' 44".

★ **Paragould**—K41AN, Linda D. Clevenger. Technical facilities: 0.72-kw ERP, lat. 36° 02' 56", long. 90° 27' 44".

★ **Paragould**—K49BN, Linda D. Clevenger.

Technical facilities: 100-w TPO, 0.724-kw ERP, 167-ft. above ground, 411-ft. above sea level, lat. 36° 02' 56", long. 90° 27' 44".

★ **Randall**—K54BS, Mountain TV Network Inc.

Technical facilities: 0.73-kw ERP, lat. 34° 01' 14", long. 91° 58' 10".

★ **Randall**—K56CU, Mountain TV Network Inc.

Technical facilities: 0.73-kw ERP, lat. 34° 01' 14", long. 91° 58' 10".

* **Russellville**—Ch. 14, Russell Communications.

★ **Searcy**—K41AO, Independent Satellite System Inc.

Technical facilities: 14.3-kw ERP, lat. 35° 22' 16", long. 91° 39' 45".

★ **Searcy**—K63CN, Independent Satellite System Inc.

Technical facilities: 13.8-kw ERP, lat. 35° 22' 16", long. 91° 39' 45".

★ **Springdale**—K04NF, Edward F. Anglin. Technical facilities: 0.06-kw ERP, lat. 36° 12' 21", long. 94° 07' 11".

★ **Springdale**—K07TN, Edward F. Anglin. Technical facilities: 0.12-kw ERP, lat. 36° 12' 21", long. 94° 07' 11".

★ **Springdale**—K15BB, Russell Communications.

Technical facilities: 12.2-kw ERP, lat. 36° 01' 17", long. 94° 13' 04".

★ **Stuttgart**—K27BI, Mountain TV Network Inc.

Technical facilities: 0.56-kw ERP, lat. 34° 28' 02", long. 91° 26' 17".

★ **Stuttgart**—K33BC, Mountain TV Network Inc.

Technical facilities: 0.53-kw ERP, lat. 34° 28' 02", long. 91° 26' 17".

★ **Stuttgart**—K35BD, Mountain TV Network Inc.

Technical facilities: 0.52-kw ERP, lat. 34° 28' 02", long. 91° 26' 17".

★ **Stuttgart**—K43BD, Mountain TV Network Inc.

Technical facilities: 0.48-kw ERP, lat. 34° 28' 02", long. 91° 26' 17".

★ **Stuttgart**—K51BR, Millard V. Oakley. Technical facilities: 0.65-kw ERP, lat. 34° 29' 27", long. 91° 33' 45".

* **Stuttgart**—Ch. 45, Mountain TV Network Inc.

* **Sulphur Springs**—Ch. 26, A. M. O. Bcstg.

CALIFORNIA

★ **Barstow**—K35AJ, Response Bcstg. Corp. Technical facilities: 4.21-kw ERP, lat. 34° 58' 15", long. 117° 02' 22".

★ **Caspar**—K35BI, Alegria Bcstg. Corp. Technical facilities: 1.8-kw ERP, lat. 39° 18' 47", long. 123° 45' 49".

* **Chico**—Ch. 36, National Innovative Programming Network. Phone: 415-692-8850.

China Lake—K14AT, Indian Wells Valley TV Booster Inc. Phone: 619-939-2433.

Technical facilities: 20-w TPO, 0.55-kw ERP, 20-ft. above ground, 2940-ft. above sea level, lat. 35° 39' 44", long. 117° 36' 12". Personnel: Edward R. Middlemiss, president.

Daggett—K67AZ, County of San Bernardino. Phone: 619-256-6213.

Technical facilities: 100-w TPO, 1.073-kw ERP, 190-ft. above ground, 2691-ft. above sea level, lat. 34° 53' 07", long. 116° 53' 45". Personnel: Goldie Love, chairman.

★ **Eureka**—K56DD, Alegria Bcstg. Corp. Technical facilities: 1000-w TPO, 51.3-kw ERP, 35-ft. above ground, 2803-ft. above sea level, lat. 40° 25' 26", long. 124° 07' 23".

★ **Fort Bragg**—K15BT, California Oregon Bcstg. Inc.

Technical facilities: 1000-w TPO, 12-kw ERP, 138-ft. above ground, 512-ft. above sea level, lat. 39° 28' 08", long. 123° 44' 05".

★ **Fort Bragg**—K36BG, Judith Ann Acevedo. Technical facilities: 1.3-kw ERP, lat. 39° 26' 44", long. 123° 48' 25".

* **Fort Bragg**—Ch. 48, Joseph M. Perez.

★ **Fresno**—K02NE, M & M Communications Inc.

Technical facilities: 0.01-kw ERP, 125-ft. above ground, 3214-ft. above sea level, lat. 36° 49' 07", long. 119° 30' 33".

★ **Fresno**—K04NJ, CBC TV. Technical facilities: 10-w TPO, 0.019-kw ERP, 308-ft. above ground, 500-ft. above sea level, lat. 36° 44' 10", long. 119° 47' 10".

★ **Fresno**—K07TW, Pauline Ellis. Technical facilities: 0.06-kw ERP, lat. 37° 03' 53", long. 119° 25' 00".

★ **Fresno**—K34AV, Family Television Inc. Phone: 707-745-1570.

Technical facilities: 9.41-kw ERP, lat. 36° 44' 09", long. 119° 47' 59".

Personnel: Billie Viglione, pres.; Marjory McConnell, v.p.; Marilyn Miller, secy-treas.

Inyokern/Ridgecrest—K43AG, Kitchen Productions. Phone: 619-375-5690.

Technical facilities: 100-w TPO, 3.84-kw ERP, 60-ft. above ground, 4429-ft. above sea level, lat. 35° 28' 29", long. 117° 41' 57".

Equipment: Television Technology transmitter; Lindsay antenna.

Locally originated programming: Community programming; city council meetings; local special events; parades; religion; Christian programming.

Satellite programming: Religious.

Advertising: Yes.

Personnel: James Rieger, general manager & chief engineer; Ed Tipler, station manager.

★ **La Jolla**—K62AK, LTB (KCST) Inc.

* **Lake Shastina/Weed/Mt. Shasta & Yreka**—Ch. 41, Charles L. Parrott.

Laytonville/Branscomb/Fort Bragg—K61CJ, Lester J. Dietz. Phone: 707-462-3747.

Technical facilities: 100-w TPO, 4.5-kw ERP, 12-ft. above ground, 4236-ft. above sea level, lat. 39° 41' 10", long. 123° 34' 44".

* **Los Angeles**—Ch. 38, Catholic Views Broadcasts Inc.

★ **Mammoth Lakes**—K04MH, Mammoth Mountain FM Assn. Inc. Phone: 714-934-2591.

Technical facilities: 10-w TPO, 0.0674-kw ERP, 40-ft. above ground, 11,060-ft. above sea level, lat. 37° 37' 40", long. 119° 01' 56".

Equipment: Emcee transmitter; Bogner antenna.

★ **Mammoth Lakes**—K07SW, Raleigh Television.

Technical facilities: 10-w TPO, 0.0094-kw ERP, 50-ft. above ground, 8090-ft. above sea level, lat. 37° 39' 02", long. 118° 58' 57".

Equipment: Scala antenna.

★ **Mariposa**—Ch. 16, Sierra Valley Communications Inc.

Morongo Valley—K67BH, County of San Bernardino. Phone: 619-256-6213.

Technical facilities: 100-w TPO, 1.08-kw ERP, 199-ft. above ground, 2800-ft. above sea level, lat. 34° 03' 54", long. 116° 32' 42".

Equipment: Television Technology transmitter; Scala antenna.

Personnel: Goldie Love, chmn.

Needles—K51AY, Garcia Bcstg. Assoc.

Technical facilities: 1.54-kw ERP, lat. 35° 02' 05", long. 114° 22' 09".

Began operation: December 1, 1984.

★ **O'Neals**—K66CO, K. Sandoval Burke.

Technical facilities: 43.6-kw ERP, lat. 37° 32' 00", long. 120° 01' 29".

Oroville—K02MK, Global Village Video Resource Center. Phone: 212-925-7751.

Technical facilities: 10-w TPO, 0.0316-kw ERP, lat. 39° 30' 34", long. 121° 35' 55".
 Began operation: November 1, 1986.
 Advertising: Yes. Rates: \$25 & up/spot.
 Personnel: Pedro Martinez, office manager.

Oroville—K18AO, Chico Bcstg. Corp. Phone: 916-893-2424.

Technical facilities: 100-w TPO, 1.29-kw ERP, 149-ft. above ground, 3109-ft. above sea level, lat. 39° 39' 04", long. 121° 27' 43".
 Began operation: September 24, 1985.
 Locally originated programming: Health; specials; horror shows; local special events; music; parades; news; wire service news; weather.

Planned locally originated programming: Community programming; talk shows; public affairs.

Satellite programming: American Family Network; CNN; Hit Video USA; PSSC (teleconferences); Wall Street Journal Report; news.

Personnel: Mel Querio, general manager; Ron Gittleson, local sales manager; Don McFarlane, national sales manager; Jack Koonce, chief engineer; Paul Thompson, news director; Donna O'Connor, program director.

★ **Palo Alto**—K30BI, National Innovative Programming Network. Phone: 415-692-8850.
 Technical facilities: 1.35-kw ERP, lat. 37° 19' 13", long. 122° 08' 33".

★ **Paso Robles**—K19AM, Response Bcstg. Corp.
 Technical facilities: 25.6-kw ERP, lat. 35° 21' 38", long. 120° 39' 21".

Paso Robles—K36AL, Central Coast Good News Inc.
 Technical facilities: 1000-w TPO, 25-kw ERP, 55-ft. above ground, 2525-ft. above sea level, lat. 35° 21' 38", long. 120° 39' 21".

★ **Placerville**—K62BT, Praise the Lord Studio Chapel. Phone: 916-626-5322.
 Studio: 517 Truck St., Placerville, CA.
 Technical facilities: 100-w TPO, 1.1-kw ERP, 105-ft. above ground, 2382-ft. above sea level, lat. 38° 43' 35", long. 120° 46' 30".

★ **Redding**—K26AW, Family Television Inc.
 Technical facilities: 12.2-kw ERP, lat. 40° 36' 37", long. 122° 22' 44".

★ **Redding**—K35BP, Baby Boom Bcstg. Co.
 Technical facilities: 1000-w TPO, 19.8-kw ERP, 46-ft. above ground, 6282-ft. above sea level, lat. 40° 36' 09", long. 122° 39' 01".

★ **Redding**—K52AR, Ponyland Bcstg. Co. Phone: 818-884-3818.
 Technical facilities: 7.97-kw ERP, lat. 40° 39' 14", long. 122° 31' 12".
 Satellite programming: Planned.
 Advertising: Planned.

★ **Redding**—Ch. 65, Impact Television Group Inc.

★ **Ridgecrest**—K06LR, Russell Communications.
 Technical facilities: 0.06-kw ERP, lat. 35° 38' 17", long. 117° 45' 08".

★ **Ridgecrest**—K19AE, High Desert Bcstg.
 Technical facilities: 2.23-kw ERP, 20-ft. above ground, 2820-ft. above sea level, lat. 35° 39' 44", long. 117° 36' 12".

★ **Ridgecrest**—K19BO, Arnold N. Applebaum.
 Technical facilities: 1000-w TPO, 9.34-kw ERP, 108-ft. above ground, 2417-ft. above sea level, lat. 35° 37' 25", long. 117° 40' 14".

★ **Ridgecrest**—K31AM, Lidia Bcstg. Co.
 Technical facilities: 0.243-kw ERP, lat. 35° 37' 05", long. 117° 23' 06".

San Ardo/Bradley—K13ND, Monterey County Superintendent of Schools. Phone: 408-755-0383.

Studio: 901 Blanco Circle, Salinas, CA 93912.
 Technical facilities: 10-w TPO, 0.0952-kw ERP, 35-ft. above ground, 2820-ft. above sea level, lat. 37° 57' 30", long. 121° 00' 01".
 Equipment: Emcee transmitter; Taco antenna.
 Began operation: June 16, 1983.
 Locally originated programming: College courses; public affairs.

Planned locally originated programming: Public access.

Personnel: William Roberts, station manager; Robert Oka, chief engineer; Troy Bramlett, superintendent.

★ **San Diego**—Ch. 31, Community Service Television Co.

★ **San Diego**—Ch. 63, Civic Light TV.

★ **Santa Ana**—Ch. 26, Central California Bcstrs.

★ **Santa Barbara**—K67EA, N & K LPTV Inc.
 Technical facilities: 1000-w TPO, 10.7-kw ERP, 26-ft. above ground, 2188-ft. above sea level, lat. 34° 22' 20", long. 119° 25' 13".

South Oroville—Ch. 46, Response Bcstg. Corp.

Tahoe City—K56BW, Gavilan Communications. Phone: 408-847-4222.

Technical facilities: 100-w TPO, 1.06-kw ERP, 30-ft. above ground, 6730-ft. above sea level, lat. 39° 08' 36", long. 120° 09' 49".
 Equipment: Acrodyne transmitter; Scala antenna.

Twentynine Palms—K06KU, Moore Bcstg. Inc.

Technical facilities: 10-w TPO, 0.108-kw ERP, 80-ft. above ground, 2565-ft. above sea level, lat. 34° 08' 11", long. 116° 10' 07".
 Locally originated programming: Art profiles; exercise; hunting & fishing show; news; public affairs.
 Satellite programming: Country Music TV.

Twentynine Palms—K38AT, Morongo Basin TV Club.

Technical facilities: 0.92-kw ERP, lat. 34° 06' 37", long. 116° 02' 06".
 Began operation: March 1, 1987.
 Personnel: E. W. Ball, president; Fletcher Power, vice president.

Twentynine Palms Marine Base—K63CG, Morongo Basin TV Club Inc. Phone: 619-367-1833.

Technical facilities: 100-w TPO, 1.19-kw ERP, 31-ft. above ground, 4281-ft. above sea level, lat. 34° 04' 32", long. 115° 57' 18".
 Equipment: Television Technology transmitter; Scala antenna.
 Began operation: March 18, 1983.

Ukiah—K47AL, Mendocino County Television. Phone: 707-468-8847.

Technical facilities: 100-w TPO, 2.5-kw ERP, 30-ft. above ground, 3159-ft. above sea level, lat. 39° 07' 03", long. 123° 05' 35".
 Equipment: Television Technology transmitter; Scala antenna.
 Began operation: July 4, 1982.
 Advertising: Yes. Rates: \$20.00/30 Sec.
 Personnel: Orville Hern, station manager.

★ **Ukiah/Calpella/Redwood Valley**—K59CG, American Rural Television Systems Inc.
 Technical facilities: 1.2-kw ERP, 32-ft. above ground, 3161-ft. above sea level, lat. 39° 07' 01", long. 125° 05' 34".

Equipment: Television Technology transmitter; Scala antenna.

★ **Visalia**—Ch. 5, Evarista Romero.

★ **Westwood**—K22AV, William M. Holdinghausen.

Technical facilities: 7.27-kw ERP, lat. 40° 19' 30", long. 120° 59' 30".

★ **Westwood**—K30AX, Stanley G. Emert.
 Technical facilities: 7.24-kw ERP, lat. 40° 19' 30", long. 120° 59' 30".

★ **Yuba City**—K34AW, Family Television Inc.
 Technical facilities: 26.4-kw ERP, lat. 39° 14' 12", long. 121° 47' 03".

Yucca—K26BH, Carter Bcstg. Corp.
 Technical facilities: 18-w TPO, 0.024-kw ERP, 32-ft. above ground, 4138-ft. above sea level, lat. 34° 08' 56", long. 116° 26' 42".
 Began operation: October 1, 1986.

COLORADO

★ **Alamosa**—K12NI, K. Sandoval Burke.

Aspen—K23AE, K.T.V. Inc., 420 W. Main St., Aspen, CO 81611. Phone: 303-920-3820.
 Studio: 400 W. Main St., Aspen, CO 81611.
 Technical facilities: 100-w TPO, 1.05-kw ERP, 54-ft. above ground, 9446-ft. above sea level, lat. 39° 13' 33", long. 105° 50' 00".
 Equipment: Emcee transmitter; Scala antenna.

Locally originated programming: AP news wire; children's programming; documentaries; farm information; game shows; health & exercise; horror shows; magazines; music videos; character generated news; public access; public affairs; sports; hunting & fishing; college sports; talk shows; variety shows; weather.
 Satellite programming: Commercial sports network; movies; news; sports; syndicated programming.

Advertising: Yes. Rates: \$300.00/Min.; \$120.00/30 Sec. Highest 30 sec. rate: \$250. Highest 1 hour rate: \$1000.
 Represented (sales): United Cable Inc. of Colorado.

Personnel: Louis C. Fox, general manager; Douglas English, general sales manager; Rick Brainer, operations mgr.

★ **Buena Vista**—K18BJ, Mountain TV Network Inc.

Technical facilities: 100-w TPO, 1.3-kw ERP, 93-ft. above ground, 10,897-ft. above sea level, lat. 38° 41' 24", long. 106° 11' 31".

★ **Buena Vista**—K50BI, Mountain TV Network Inc.

Technical facilities: 100-w TPO, 1.47-kw ERP, 100-ft. above ground, 11,144-ft. above sea level, lat. 38° 41' 24", long. 106° 11' 31".

★ **Buena Vista**—K56CK, Mountain TV Network Inc.

Technical facilities: 100-w TPO, 1.527-kw ERP, 100-ft. above ground, 11,144-ft. above sea level, lat. 38° 41' 24", long. 106° 11' 31".

★ **Cedaredge**—K38BF, Collis Michael Callihan.

Technical facilities: 2.16-kw ERP, lat. 38° 55' 16", long. 107° 54' 26".

★ **Cedaredge**—K40AU, Collis Michael Callihan.

Technical facilities: 2.16-kw ERP, lat. 38° 55' 16", long. 107° 54' 26".

★ **Colorado Springs**—K43BS, Zenon Reynarowych.

Technical facilities: 100-w TPO, 14.7-kw ERP, 59-ft. above ground, 9508-ft. above sea level, lat. 38° 44' 40", long. 104° 51' 37".

Cortez—K20AF, Muller Bcstg.

Technical facilities: 20-w TPO, 0.89-kw ERP, 75-ft. above ground, 6275-ft. above sea level, lat. 37° 20' 15", long. 108° 36' 00".

★ **Cortez**—K30AT, James Connell.
 Technical facilities: 0.56-kw ERP, lat. 37° 20' 15", long. 108° 36' 00".

★ **Cortez**—K53BP, Classic Video Systems Inc.

Technical facilities: 0.67-kw ERP, lat. 37° 20' 15", long. 108° 36' 00".

★ **Craig**—K23AY, Mountain TV Network Inc.
 Technical facilities: 0.88-kw ERP, lat. 40° 33' 56", long. 107° 36' 31".

★ **Craig**—K25BU, Mountain TV Network Inc.
 Technical facilities: 100-w TPO, 0.88-kw ERP, 93-ft. above ground, 7449-ft. above sea level, lat. 40° 33' 56", long. 107° 36' 31".

★ **Craig**—K35AY, Mountain TV Network Inc.
 Technical facilities: 0.94-kw ERP, lat. 40° 33' 56", long. 107° 36' 31".

★ **Craig**—Ch. 17, Mountain TV Network Inc.

★ **Craig**—Ch. 41, Mountain TV Network Inc.

Denver—K47AQ, Happy Church Inc. Phone: 303-777-7222.

Studio: 455 S. Platte River Dr., Denver, CO 80223.

Technical facilities: 1000-w TPO, 16.2-kw ERP, 100-ft. above ground, 5490-ft. above sea level, lat. 39° 51' 08", long. 105° 00' 51".
 Began operation: June 1, 1987.

Locally originated programming: Specials; children's programming; community programming; music video clips; variety shows; news; public affairs; religion; Christian programming.

Planned locally originated programming: Health; exercise; classified advertising; language oriented programming; magazines; music; music videos with DJ; talk shows; character generated news; college courses.

Satellite programming: 700 Club; music videos; PTL; religious; syndicated programming; WTBS, Atlanta.

Advertising: Yes.
 Personnel: Gene Steiner, general manager; Perry Van Watermeulen, chief engineer; Dawn Lindsey, promotion director.

Denver—K57BT, Trinity Bcstg. of Denver Inc. Phone: 714-832-2950.

Studio: 90th & Yates St., Westminster, CO.
 Technical facilities: 1000-w TPO, 17.2-kw ERP, 449-ft. above ground, 7722-ft. above sea level, lat. 39° 43' 59", long. 105° 14' 12".
 Equipment: Acrodyne transmitter; Scala antenna.
 Began operation: April 1, 1982.

Satellite programming: Trinity Bcstg. Network.

Durango—K39AH, Mountain States Bcstg.

Glenwood Springs—K25AH, Colorado West Bcstg. Inc.
 Studio: 1322 1/2 Grand Ave., Glenwood Springs, CO 81601.
 Technical facilities: 0.36-kw ERP, lat. 39° 31' 58", long. 107° 20' 30".

★ **Glenwood Springs**—K65CK, Pikes Peak Bcstg. Co. Inc. Phone: 303-632-1515.
 Technical facilities: 100-w TPO, 3.087-kw ERP, 75-ft. above ground, 7985-ft. above sea level, lat. 39° 32' 38", long. 107° 17' 59".

Low Power TV Stations—Colorado

Equipment: Television Technology transmitter; Scala antenna.
Scheduled to begin operation: September 1, 1987.

★ **Grand Junction**—K31AP, Lorene L. Duran. Technical facilities: 122-kw ERP, lat. 39° 05' 02", long. 108° 13' 11".

★ **Grand Valley**—K45AF, Pikes Peak Broadcasting Co. Inc. Phone: 303-632-1515. Technical facilities: 20-w TPO, 0.822-kw ERP, 15-ft. above ground, 7212-ft. above sea level, lat. 39° 26' 34", long. 107° 57' 57". Equipment: Television Technology transmitter; Scala antenna.
Began operation: March 1, 1984.

★ **Gunnison**—K02LY, Collis Michael Callihan. Phone: 303-641-3290. Studio: 105 N. Wisconsin, Gunnison, CO 81230. Technical facilities: 10-w TPO, 0.024-kw ERP, 46-ft. above ground, 8666-ft. above sea level, lat. 38° 31' 45", long. 106° 54' 22". Equipment: Television Technology transmitter; Scala antenna.
Began operation: September 1, 1982.
Advertising: No.
Personnel: Carol Draper, station manager.

★ **Gunnison**—K04DH, Gunnison County Metropolitan Recreation Dist. Phone: 303-641-0196. Technical facilities: 0.01-kw ERP, 35-ft. above ground, 8620-ft. above sea level, lat. 38° 31' 25", long. 106° 54' 20".

★ **Hermosa**—K45AM, Response Bcstg. Corp. Technical facilities: 1000-w TPO, 43.5-kw ERP, 69-ft. above ground, 9039-ft. above sea level, lat. 37° 20' 18", long. 107° 49' 21".

★ **Hermosa**—K49AV, Response Bcstg. Corp. Technical facilities: 1000-w TPO, 43.5-kw ERP, 69-ft. above ground, 9039-ft. above sea level, lat. 37° 20' 18", long. 107° 49' 21". Equipment: Thomson LGT transmitter; Bogner antenna.

★ **Howard**—K61CO, Black Coalition for Media Diversity. Technical facilities: 0.749-kw ERP, lat. 38° 26' 28", long. 105° 50' 41".

★ **Lake City**—K48BH, Owen Bcstg. Inc. Phone: 615-521-8865.

★ **Lakewood**—Ch. 41, Front Range Educational Media.

★ **Lamar**—K14BD, Mountain TV Network Inc. Technical facilities: 0.64-kw ERP, lat. 38° 13' 58", long. 102° 56' 08".

★ **Lamar**—K18BI, Mountain TV Network Inc. Technical facilities: 100-w TPO, 0.653-kw ERP, 298-ft. above ground, 4289-ft. above sea level, lat. 38° 18' 58", long. 102° 56' 08".

★ **Lamar**—K20AT, Mountain TV Network Inc. Technical facilities: 0.64-kw ERP, lat. 38° 13' 58", long. 102° 56' 08".

★ **Lamar**—K24AT, Mountain TV Network Inc. Technical facilities: 0.64-kw ERP, lat. 38° 13' 58", long. 102° 56' 08".

★ **Lamar**—K30AY, Mountain TV Network Inc. Technical facilities: 100-w TPO, 0.693-kw ERP, 100-ft. above ground, 4386-ft. above sea level, lat. 38° 13' 58", long. 102° 56' 08".

★ **Lamar**—K33AM, Rene Rodriguez. Technical facilities: 0.89-kw ERP, lat. 38° 06' 39", long. 102° 36' 59".

★ **Lamar**—K36AU, Mountain TV Network Inc. Technical facilities: 0.7-kw ERP, lat. 38° 13' 58", long. 102° 56' 08".

★ **Lamar**—K46AY, Mountain TV Network Inc. Technical facilities: 0.72-kw ERP, lat. 38° 13' 58", long. 102° 56' 08".

★ **Leadville**—K17BO, Mountain TV Network Inc. Technical facilities: 100-w TPO, 0.872-kw ERP, 95-ft. above ground, 12,706-ft. above sea level, lat. 39° 16' 45", long. 106° 14' 11".

★ **Leadville**—K25BC, Mountain TV Network Inc. Technical facilities: 0.88-kw ERP, lat. 39° 16' 45", long. 106° 14' 11".

★ **Leadville**—K63CW, Mountain TV Network Inc. Technical facilities: 1.04-kw ERP, lat. 39° 16' 45", long. 106° 14' 11".

★ **Limon**—K32AX, Mountain TV Network Inc. Technical facilities: 0.92-kw ERP, lat. 39° 20' 10", long. 103° 37' 36".

★ **Limon**—K50BF, Mountain TV Network Inc. Technical facilities: 0.98-kw ERP, lat. 39° 20' 10", long. 103° 37' 36".

★ **Limon**—K54BP, Mountain TV Network Inc. Technical facilities: 0.99-kw ERP, lat. 39° 20' 10", long. 103° 37' 36".

★ **Limon**—K56CL, Mountain TV Network Inc. Technical facilities: 1.01-kw ERP, lat. 39° 20' 10", long. 103° 37' 36".

★ **Limon**—K60CZ, Mountain TV Network Inc. Technical facilities: 1.03-kw ERP, lat. 39° 20' 10", long. 103° 37' 36".

★ **Limon**—K62CC, Mountain TV Network Inc. Technical facilities: 1.02-kw ERP, lat. 39° 20' 10", long. 103° 37' 36".

★ **Loveland**—K43AN, Trinity Bcstg. Network Inc. Technical facilities: 21.4-kw ERP, lat. 40° 23' 53", long. 105° 04' 24".
Requests modification of CP for change to Ch. 48.

★ **New Castle/Rural Garfield County**—K36AF, Pikes Peak Bcstg. Co. Phone: 303-632-1515. Technical facilities: 200-w TPO, 0.92-kw ERP, 50-ft. above ground, 6355-ft. above sea level, lat. 39° 33' 56", long. 107° 31' 57". Equipment: Television Technology transmitter; Scala antenna.

★ **Pagosa Springs**—K16AP, Arapahoe Silent Majority Inc.

★ **Pagosa Springs**—K40AO, Eddie Robinson. Technical facilities: 15.1-kw ERP, 350-ft. above ground, 7106-ft. above sea level, lat. 37° 15' 24", long. 107° 01' 06".

★ **Parlin, Doyleville & Lower Quartz Creek**—Ch. 63, Gunnison County Metropolitan Recreation Dist.

★ **Pueblo**—K34BJ, Susan Easton. Technical facilities: 43-kw ERP, lat. 38° 02' 29", long. 105° 11' 05".

★ **Pueblo**—Ch. 18, MidAmerica LPTV Associates Inc.

★ **Pueblo**—Ch. 48, MidAmerica LPTV Associates Inc.

★ **Rangely**—K30BA, Owen Bcstg. Enterprises.

★ **Rifle/Rural Garfield County**—K57CR, Pikes Peak Bcstg. Co. Phone: 303-632-1515.

Technical facilities: 100-w TPO, 3.385-kw ERP, 35-ft. above ground, 8156-ft. above sea level, lat. 39° 32' 10", long. 107° 56' 56". Equipment: Television Technology transmitter; Scala antenna.
Scheduled to begin operation: September 1, 1987.

★ **Rocky Ford**—K17AW, Valley Wide Communications. Technical facilities: 16.1-kw ERP, lat. 39° 03' 30", long. 103° 35' 30".

★ **Rocky Ford**—Ch. 23, Valley Wide Communications.

★ **Springfield**—K25BS, Mountain TV Network Inc. Technical facilities: 0.88-kw ERP, lat. 37° 21' 59", long. 102° 39' 48".

★ **Springfield**—K45BD, Mountain TV Network Inc. Technical facilities: 0.97-kw ERP, lat. 37° 21' 59", long. 102° 39' 48".

★ **Springfield**—K47BK, Mountain TV Network Inc. Technical facilities: 0.99-kw ERP, lat. 37° 21' 59", long. 102° 39' 48".

★ **Springfield**—Ch. 17, Mountain TV Network Inc.

★ **Springfield**—Ch. 23, Mountain TV Network Inc.

★ **Springfield**—Ch. 29, Mountain TV Network Inc.

★ **Springfield**—Ch. 35, Mountain TV Network Inc.

★ **Springfield & rural Baca County**—K29BE, Mountain TV Network Inc. Technical facilities: 100-w TPO, 0.901-kw ERP, 93-ft. above ground, 5093-ft. above sea level, lat. 37° 21' 59", long. 102° 39' 48".

★ **Sterling**—K08KJ, Focus Translators Inc. Technical facilities: 0.07-kw ERP, lat. 40° 37' 31", long. 103° 13' 23".

★ **Sterling**—K11RR, Gloria Garcia. Technical facilities: 0.03-kw ERP, lat. 40° 34' 29", long. 103° 02' 02".

★ **Swink**—K23AZ, Valley Wide Communications. Technical facilities: 16-kw ERP, lat. 38° 03' 30", long. 103° 35' 30".

★ **Telluride**—K21AZ, American Translator Development Inc.

★ **Trinidad**—K12MU, Southwest Community TV. Technical facilities: 0.1-kw ERP, 100-ft. above ground, 6100-ft. above sea level, lat. 37° 08' 35", long. 104° 26' 40".

★ **Trinidad**—K25AJ, Southwest Community TV. Technical facilities: 1000-w TPO, 7.993-kw ERP, 100-ft. above ground, 6100-ft. above sea level, lat. 37° 08' 35", long. 104° 26' 40".

★ **Vail**—K36AM, Resort Bcstg. Inc. Technical facilities: 1000-w TPO, 18.7-kw ERP, lat. 39° 38' 35", long. 106° 23' 48".

★ **Vail**—K39AO, American Television Network Inc. Technical facilities: 22.5-kw ERP, lat. 39° 38' 26", long. 106° 22' 24".

★ **Wiley**—K12NG, Localvision. Phone: 602-945-6746. Technical facilities: 0.04-kw ERP, lat. 38° 08' 22", long. 102° 42' 58".

CONNECTICUT

★ **Hartford**—W11BJ, National Black Media Coalition.

Technical facilities: 10-w TPO, 0.068-kw ERP, 249-ft. above ground, 961-ft. above sea level, lat. 41° 42' 13", long. 72° 49' 57".

★ **Hartford**—W13BF, Channel 13 Television Inc. Phone: 203-547-1303.

Technical facilities: 10-w TPO, 0.06-kw ERP, 291-ft. above ground, 735-ft. above sea level, lat. 41° 45' 39", long. 72° 48' 08". Equipment: Scala antenna.
Began operation: June 14, 1986.

Locally originated programming: Health; specials; children's programming; sports; language oriented programming; local special events; sports magazine; parades; music video clips; documentaries; talk shows; variety shows; ethnic; entertainment; public affairs; wire service news; religion; Christian programming; Spanish; Italian; Greek; Polish; Portuguese.
Satellite programming: International TV Network; RAI; Soccer from Italy.
Advertising: Yes.
Personnel: Lucio C. Ruzzier, general manager; Giancarlo Cianca, station manager & news director; Quintino Cianfaglione, general & local sales manager; Salvatore Minniti, chief engineer; Walter Martinez, program director; Paul D'Agostino, business manager.

★ **New Haven**—Ch. 10, Evangelina Garcia Garza.

DELAWARE

★ **Dover**—W67BG, Trinity Bcstg. Network. Technical facilities: 100-w TPO, 1.1-kw ERP, 186-ft. above ground, 150-ft. above sea level, lat. 39° 10' 11", long. 75° 33' 13".
Began operation: May 1, 1987.

★ **Oak Grove**—W55AY, Community Television. Phone: 703-632-9784.

Technical facilities: 1000-w TPO, 9.21-kw ERP, 201-ft. above ground, 234-ft. above sea level, lat. 39° 12' 04", long. 75° 33' 56".

DISTRICT OF COLUMBIA

★ **Washington**—Ch. 42, Communicating Corp.

FLORIDA

★ **Alachua**—W69AY, Cozzin Communications Corp. Phone: 904-376-6969.

Studio: 1001 Waldo Rd., Gainesville, FL 32601.

Technical facilities: 1000-w TPO, 38.02-kw ERP, 567-ft. above ground, 231-ft. above sea level, lat. 29° 42' 45", long. 82° 23' 34".

Equipment: Thomson LGT transmitter; Bogner antenna.

★ **Began operation:** October 18, 1984.

Locally originated programming: Health; specials; sports; horror shows; state university sports; music video clips; music videos with DJ; talk shows; variety shows; wire service news; weather.

Planned locally originated programming: Classified advertising.

Satellite programming: Syndicated programming.

Advertising: Yes. Rates: \$35.00/30 Sec.; \$60.00/Min. Hourly rates vary.
 Personnel: Thomas Zingale, station manager; Warren Palmer, general sales manager; J. L. Anderson, chief engineer; Bob Michaels, news director; Gary Jaffe, promotion director; Kay Hamilton, controller.

Apalachicola—W03AS, Richard L. Plessinger.
 Phone: 904-670-8013.
 Technical facilities: 10-w TPO, 0.03-kw ERP, 365-ft. above ground, 370-ft. above sea level, lat. 29° 43' 28", long. 84° 59' 22".
 Locally originated programming: Specials; music videos with DJ; variety shows; weather; public access; public affairs.
 Advertising: Yes.

Bradenton—W69BD, Weather Center International Inc. Phone: 608-274-1441.
 Technical facilities: 1000-w TPO, 13.7-kw ERP, 420-ft. above ground, 453-ft. above sea level, lat. 27° 20' 06", long. 82° 25' 13".
 Equipment: Television Technology transmitter; Bogner antenna.
 Scheduled to begin operation: September 30, 1987.
 Planned locally originated programming: Health; children's programming; sports; classified advertising; community programming; magazines; music; talk shows; news; weather; public affairs; game shows; religion.
 Satellite programming: Hit Video USA; movies; music videos; news.
 Planned satellite programming: American Family Network; Country Music TV; C-SPAN; Learning Channel; syndicated programming.
 Advertising: Yes. Rates: \$40.00/30 Sec.; \$60.00/Min.; \$250.00/Hour.
 Personnel: Dan Dobrowolski, president.

Cocoa—W31AT, National Black Media Coalition.
 Technical facilities: 1000-w TPO, 32.5-kw ERP, 356-ft. above ground, 375-ft. above sea level, lat. 28° 20' 59", long. 80° 46' 29".

Crystal River—Ch. 39, WTSP-TV Inc.

Crystal River—W04BY, Gregg K. Jones dba Clearvision Communications.
 Technical facilities: 10-w TPO, 0.062-kw ERP, 144-ft. above ground, 193-ft. above sea level, lat. 28° 56' 30", long. 82° 34' 40".

Crystal River—W12BF, West Florida Television Ltd.
 Technical facilities: 10-w TPO, 0.124-kw ERP, 300-ft. above ground, 500-ft. above sea level, lat. 28° 51' 38", long. 82° 26' 26".
 Equipment: Television Technology transmitter; Scala antenna.

Crystal River—W17AN, Community Television.
 Technical facilities: 11.9-kw ERP, lat. 28° 52' 35", long. 82° 37' 27".

Destin—W25AF, Summa Communications Inc.
 Technical facilities: 11-kw ERP, lat. 30° 24' 19", long. 86° 29' 56".

Destin—W58AR, Summa Communications Inc.
 Technical facilities: 11-kw ERP, lat. 30° 24' 19", long. 86° 29' 56".

Fort Myers—W07BR, Neighborhood Bcstg. Services Inc.
 Technical facilities: 10-w TPO, 0.11-kw ERP, 128-ft. above ground, 138-ft. above sea level, lat. 26° 37' 50", long. 81° 51' 41".

Fort Myers—W24AA, Nathan Price.
 Technical facilities: 1000-w TPO, 23.9-kw ERP, 250-ft. above ground, 260-ft. above sea level, lat. 26° 38' 34", long. 82° 01' 35".

Fort Myers—W57AT, The Television Ten.
 Technical facilities: 1.62-kw ERP, lat. 26° 42' 56", long. 81° 50' 36".

Fort Pierce—W03AX, Powell Bcstg. Co. Phone: 813-369-2121.
 Technical facilities: 10-w TPO, 65.8-kw ERP, 100-ft. above ground, 120-ft. above sea level, lat. 27° 26' 05", long. 80° 21' 42".

Fort Pierce—W31AK, Ro-Mar Communications Inc.
 Technical facilities: 1000-w TPO, 1-kw ERP, 343-ft. above ground, 375-ft. above sea level, lat. 27° 32' 46", long. 80° 22' 08".

Homosassa Springs—W14AF, Southwest Radio Enterprises Inc.
 Technical facilities: 33.8-kw ERP, lat. 28° 47' 53", long. 82° 32' 54".

Inglis/Yankeetown—W49AI, Suncoast Family TV Corp. Phone: 904-795-4988.
 Studio: 1315 N. Van Nortwick Rd., Lecanto, FL 32661.
 Technical facilities: 1000-w TPO, 19.52-kw ERP, 306-ft. above ground, 345-ft. above sea level, lat. 28° 52' 55", long. 82° 31' 30".
 Equipment: Emcee transmitter; Bogner antenna.
 Began operation: August 22, 1983.
 Locally originated programming: Sports; local special events; talk shows; public affairs; religion.
 Satellite programming: INN; American Value Network.
 Advertising: Yes. Rates: \$12.00/30 Sec.; \$20.00/Min.; \$100.00/Hour.
 Personnel: Joan E. McNamara, v.p., director of operations.

Inverness—W59BI, Impact Television Group Inc.
 Technical facilities: 1000-w TPO, 20.2-kw ERP, 331-ft. above ground, 341-ft. above sea level, lat. 28° 47' 50", long. 82° 32' 28".

Jacksonville—W10AX, ATO Communications Inc.
 Technical facilities: 0.03-kw ERP, lat. 30° 19' 33", long. 81° 39' 32".

Jacksonville—W38AJ, M & M Communications Inc.
 Technical facilities: 1.03-kw ERP, lat. 30° 19' 33", long. 81° 39' 32".

Jacksonville—W59BC, Jacksonville Translator Inc.
 Technical facilities: 1000-w TPO, 95.2-kw ERP, 683-ft. above ground, 699-ft. above sea level, lat. 30° 16' 52", long. 81° 34' 15".

Jacksonville—W65BA, Specific Bcstg.
 Technical facilities: 2.11-kw ERP, lat. 30° 19' 33", long. 81° 39' 32".

Jacksonville—Ch. 68, National Innovative Programming Network.

Jupiter—W09BH, Mike A. Mendoza.
 Technical facilities: 0.16-kw ERP, lat. 26° 55' 37", long. 80° 07' 52".

Key West—W34AD, Carter Bcstg. Corp. Phone: 617-423-0214.
 Technical facilities: 100-w TPO, 0.741-kw ERP, 205-ft. above ground, 211-ft. above sea level, lat. 24° 33' 18", long. 81° 48' 07".

Key West—W52AE, Omar Villarreal.
 Technical facilities: 1.96-kw ERP, lat. 24° 32' 40", long. 81° 48' 04".

Key West—W56B0, Lloyd A. Moriber.
 Technical facilities: 17.2-kw ERP, lat. 24° 40' 35", long. 81° 30' 41".

Key West—W61AU, George Starke Communications.
 Technical facilities: 0.698-kw ERP, lat. 24° 33' 15", long. 81° 47' 39".

Lakeland—W14AC, Lakeland Translator Inc.
 Technical facilities: 100-w TPO, 4.54-kw ERP, 200-ft. above ground, 335-ft. above sea level, lat. 28° 00' 50", long. 81° 45' 02".
 Requests CP for change to 400-ft. above ground, lat. 28° 00' 46", long. 81° 45' 45".

Lecanto—W30AH, Cowboy Junction Bcstg.
 Technical facilities: 1000-w TPO, 7.09-kw ERP, 154-ft. above ground, 213-ft. above sea level, lat. 28° 47' 50", long. 82° 32' 28".

Live Oak—W02BH, WNER Radio Inc.
 Technical facilities: 0.13-kw ERP, lat. 30° 17' 14", long. 82° 57' 55".

Live Oak—W15AG, CFF Properties Inc.
 Technical facilities: 6.83-kw ERP, lat. 30° 17' 33", long. 82° 58' 15".

Live Oak—W18AG, Morris Joe Dimsdale Jr.
 Technical facilities: 6.71-kw ERP, lat. 30° 17' 32", long. 82° 58' 15".

Madison—W03AO, Thomas H. Green Jr. & R. H. Fackelman.
 Technical facilities: 10-w TPO, 0.0313-kw ERP, 150-ft. above ground, 350-ft. above sea level, lat. 30° 28' 57", long. 83° 24' 16".
 Equipment: Emcee transmitter; Bogner antenna.

Marathon—W41AN, Lloyd A. Moriber.
 Technical facilities: 1000-w TPO, 34.3-kw ERP, 106-ft. above ground, 128-ft. above sea level, lat. 24° 43' 47", long. 81° 02' 04".

Marco Island—W24AB, Marco Island Eagle.
 Technical facilities: 72.2-kw ERP, lat. 25° 57' 07", long. 81° 43' 19".

Melbourne—W04BW, Brooks Bcstg. Inc.
 Technical facilities: 0.13-kw ERP, lat. 28° 15' 55", long. 80° 41' 48".

Melbourne—W62BC, Minority Entrepreneurs Inc.
 Technical facilities: 0.1-kw ERP, 314-ft. above ground, 22-ft. above sea level, lat. 28° 02' 54", long. 80° 40' 34".

Miami—Ch. 27, Baby Boom Bcstg. Co. Phone: 818-884-3818.
Miami—W21AD, Ponyland Bcstg. Co.
 Technical facilities: 1000-w TPO, 87.2-kw ERP, 1449-ft. above ground, 1456-ft. above sea level, lat. 25° 32' 24", long. 80° 28' 07".
 Scheduled to begin operation: 1987.

Naples—Ch. 9, New Florida Bcstg. Co.

Naples—W18AB, Valley Television Inc.
 Technical facilities: 33-kw ERP, lat. 26° 19' 00", long. 81° 47' 13".

Naples—W46AI, Domsat of Florida Inc.
 Technical facilities: 16-kw ERP, lat. 26° 07' 34", long. 81° 43' 18".
 Requests modification of CP for change to channel 38.

Newberry—W33AE, American Communications & TV. Phone: 904-371-7771.

Technical facilities: 100-w TPO, 2.21-kw ERP, 198-ft. above ground, 337-ft. above sea level, lat. 29° 40' 56", long. 82° 24' 48".

Ocala—W07BP, Charles Woods, WTVY Inc. Phone: 205-792-3195.
 Technical facilities: 790-w TPO, 0.043-kw ERP, 229-ft. above ground, 397-ft. above sea level, lat. 29° 10' 57", long. 82° 08' 00".
 Began operation: November 1, 1985.
 Locally originated programming: Music.
 Planned satellite programming: Movies; music videos.
 Advertising: Yes.
 Personnel: Charles Woods, pres.; Wayne Register, station manager; Mark Kane Goldstein, v.p.

Orlando—W59BH, American Christian TV System Inc.
 Technical facilities: 1000-w TPO, 10.6-kw ERP, 295-ft. above ground, 397-ft. above sea level, lat. 28° 32' 21", long. 81° 22' 44".

Panama City—Ch. 46, Media Properties.

Panama City—W09BJ, Brooks Bcstg. Inc.
 Technical facilities: 10-w TPO, 0.346-kw ERP, 273-ft. above ground, 273-ft. above sea level, lat. 30° 26' 20", long. 85° 49' 04".

Pensacola—W12BI, Pensacola TV Development. Phone: 818-884-3818.
 Technical facilities: 0.06-kw ERP, lat. 30° 26' 36", long. 87° 14' 26".

Perry—W59BE, Perry Translators Inc.
 Technical facilities: 100-w TPO, 0.781-kw ERP, 189-ft. above ground, 234-ft. above sea level, lat. 30° 06' 42", long. 83° 34' 03".

Perry—W69AX, Perry Channel 69-TV Inc.
 Technical facilities: 100-w TPO, 0.83-kw ERP, 420-ft. above ground, 45-ft. above sea level, lat. 30° 07' 36", long. 83° 36' 28".

Sarasota/Bradenton—Ch. 67, Zane D. Roden Jr.
Sebring—W54AH, Florida Bcstg. Co. Inc.
 Technical facilities: 1000-w TPO, 10.1-kw ERP, 157-ft. above ground, 282-ft. above sea level, lat. 27° 29' 56", long. 81° 26' 25".

St. Petersburg—W62BF, Frontier Gulf Bcstg. Corp.
 Technical facilities: 3.75-kw ERP, lat. 27° 46' 14", long. 82° 38' 02".
 Holds CP for change to Ch. 35. BMPTTL-8704131B.
 Personnel: J. Mitchell Johnson, general manager.

St. Petersburg—W66AU, American Lo-Power TV Network Inc.
 Technical facilities: 10.2-kw ERP, lat. 27° 50' 26", long. 82° 46' 10".

Tallahassee—W02BK, William C. Monroe, 1110 Vermont Ave., Washington, DC 20005.
 Technical facilities: 10-w TPO, 197-kw ERP, 176-ft. above ground, 202-ft. above sea level, lat. 30° 27' 29", long. 84° 17' 30".

Tallahassee—W09BI, Leopold F. Mowatt.
 Technical facilities: 100-w TPO, 0.018-kw ERP, 186-ft. above ground, 391-ft. above sea level, lat. 30° 26' 29", long. 84° 16' 55".

Tallahassee—W17AB, Phipps Communications Inc.
 Technical facilities: 18.5-kw ERP, lat. 30° 29' 32", long. 84° 17' 13".
Tallahassee—W52AJ, American Christian TV System Inc., 6350 W. Freeway, Fort Worth, TX 76150.

Low Power TV Stations—Florida

Technical facilities: 1000-w TPO, 10.4-kw ERP, 144-ft. above ground, 314-ft. above sea level, lat. 30° 26' 53", long. 84° 16' 46". Requests modification of CP for change to Ch. 63.

★ **Tallahassee**—W65BG, NSN Inc. Studio: 2737 Arendell Way, Tallahassee, FL. Technical facilities: 1000-w TPO, 16.9-kw ERP, 613-ft. above ground, 712-ft. above sea level, lat. 30° 29' 15", long. 84° 16' 48".

* **Tampa**—Ch. 57, Continental Satellite Corp.

★ **Vero Beach**—W03AV, Preston-Jenkins. Technical facilities: 0.03-kw ERP, lat. 27° 37' 12", long. 80° 25' 01".

★ **Vero Beach**—W10BA, Community Service Television Co. Technical facilities: 0.01-kw ERP, lat. 27° 36' 06", long. 80° 23' 03".

★ **Vero Beach**—W15AF, Trinity Bcstg. Network Inc. Technical facilities: 100-w TPO, 1.56-kw ERP, 171-ft. above ground, 210-ft. above sea level, lat. 27° 37' 12", long. 80° 25' 01". Equipment: Bogner antenna. Planned satellite programming: Trinity Bcstg. Network.

Vero Beach—W53AH, Malrite of Florida Inc. Phone: 305-845-2929. Studio: 4119 W. Blue Heron Blvd., West Palm Beach, FL 33419. Technical facilities: 1000-w TPO, 34.9-kw ERP, 455-ft. above ground, 488-ft. above sea level, lat. 27° 32' 46", long. 80° 22' 08". Equipment: Acrodyne transmitter; Bogner antenna. Began operation: January 1, 1986.

★ **Vero Beach**—W69BO, Earl W. Cravens. Technical facilities: 1000-w TPO, 11.7-kw ERP, 212-ft. above ground, 234-ft. above sea level, lat. 27° 37' 12", long. 80° 25' 01". Planned satellite programming: Tempo TV.

★ **West Palm Beach**—W19AQ, Cassidyne Productions Inc., c/o W.F.G. Technical facilities: 1000-w TPO, 26.8-kw ERP, 164-ft. above ground, 180-ft. above sea level, lat. 26° 42' 44", long. 80° 03' 12".

★ **West Palm Beach**—W55AZ, Specific Bcstg. Technical facilities: 1.48-kw ERP, lat. 26° 46' 00", long. 80° 08' 22".

GEORGIA

★ **Albany**—W23AC, Trinity Bcstg. Network Inc. Technical facilities: 14.4-kw ERP, lat. 31° 34' 40", long. 84° 11' 03".

★ **Albany**—W50AE, American Christian TV System Inc. Technical facilities: 10.4-kw ERP, lat. 31° 34' 38", long. 84° 09' 04". Requests modification of CP for change to Ch. 36. BMMPTL-8706301A.

★ **Alma**—W61AS, Munsch-Westenhaver Co. Technical facilities: 0.05-kw ERP, lat. 31° 33' 00", long. 82° 33' 30".

★ **Ashburn**—W55AU, Munsch-Westenhaver Co. Technical facilities: 0.01-kw ERP, 100-ft. above ground, 447-ft. above sea level, lat. 31° 43' 06", long. 83° 40' 41".

★ **Athens**—W42AO, Barbara Dilley. Technical facilities: 1000-w TPO, 22.9-kw ERP, 64-ft. above ground, 1020-ft. above sea level, lat. 33° 58' 35", long. 83° 22' 20".

★ **Athens**—W54AG, Sudbrink Bcstg. Co. of Georgia. Phone: 904-371-7771. Technical facilities: 1000-w TPO, 39.1-kw ERP, 430-ft. above ground, 1253-ft. above sea level, lat. 34° 05' 02", long. 83° 19' 18".

* **Atlanta**—Ch. 57, Frontier Gulf Bcstg. Corp. Personnel: J. Mitchell Johnson, general manager.

* **Atlanta**—Ch. 63, Frontier Gulf Bcstg. Corp.

Atlanta—W04BR, Phoenix Bcstg. Co. Inc. Studio: Suite 840, 3445 Peachtree Rd., Atlanta, GA 30326.

Technical facilities: 0.01-kw ERP, lat. 33° 45' 32", long. 84° 23' 18".

★ **Atlanta**—W24AL, Hispanic Bcstg. Corp. Technical facilities: 1000-w TPO, 13.7-kw ERP, 558-ft. above ground, 1430-ft. above sea level, lat. 33° 48' 27", long. 84° 20' 26".

★ **Atlanta**—W63BB, Frontier Gulf Bcstg. Inc. Technical facilities: 1000-w TPO, 351-kw ERP, 351-ft. above ground, 1351-ft. above sea level, lat. 33° 46' 57", long. 84° 23' 20".

★ **Augusta**—W17AH, Southern TV of Augusta Inc. Phone: 803-785-4643. Technical facilities: 6.76-kw ERP, lat. 33° 36' 42", long. 81° 56' 30".

★ **Augusta**—W44AF, Neighborhood Bcstg. Services Inc. Technical facilities: 12.4-kw ERP, lat. 33° 20' 21", long. 81° 57' 43".

★ **Augusta**—W65BI, Microband Corp. of America. Technical facilities: 1000-w TPO, 22.2-kw ERP, 549-ft. above ground, 885-ft. above sea level, lat. 33° 25' 15", long. 81° 50' 19".

Augusta—W67BE, AVN Inc. Phone: 404-736-6700. Technical facilities: 0.71-kw ERP, 854-ft. above ground, lat. 33° 28' 25", long. 82° 02' 03".

Equipment: Acrodyne transmitter; Scala antenna. Began operation: March 1, 1986. Locally originated programming: Children's programming; exercise; hunting & fishing show; fishing show; sports magazine; news; wire service news; game shows. Satellite programming: Biznet; INN. Advertising: Yes. Rates: \$10.00/30 Sec.; \$20.00/Min.; \$250.00/Hour. Personnel: Jeremy N. Coghlan, president; Sheila Curry, Ken George, sales; Lester Lowery, engineering.

★ **Blackshear**—W65AZ, Munsch-Westenhaver Co. Technical facilities: 0.053-kw ERP, lat. 31° 16' 48", long. 82° 16' 36".

★ **Broxton**—W64AS, Munsch-Westenhaver Co. Technical facilities: 10-w TPO, 0.05333-kw ERP, 100-ft. above ground, 387-ft. above sea level, lat. 31° 34' 07", long. 82° 54' 38".

★ **Brunswick**—W13BI, Mary Lou Cravens. Technical facilities: 1.02-kw ERP, lat. 31° 16' 14", long. 81° 45' 07".

★ **Brunswick**—W31AH, Millard V. Oakley. Technical facilities: 1.02-kw ERP, lat. 31° 16' 14", long. 81° 45' 07".

Columbus—W16AF, American Christian TV System Inc. Phone: 817-737-4011. Technical facilities: 10.6-kw ERP, lat. 32° 28' 07", long. 84° 59' 22".

★ **Columbus**—W22AH, Georgia Regional Community TV. Technical facilities: 1000-w TPO, 18.4-kw ERP, 180-ft. above ground, 687-ft. above sea level, lat. 32° 33' 37", long. 84° 57' 27".

* **Deenwood**—Ch. 39, Barrett, Dunn & Ray.

★ **Douglas**—W02BI, Douglas Televiewers Inc. Technical facilities: 10-w TPO, 0.055-kw ERP, 255-ft. above ground, 430-ft. above sea level, lat. 31° 30' 26", long. 82° 48' 46".

★ **Douglas**—W53AE, County Vision Assoc. Technical facilities: 10-w TPO, 0.0533-kw ERP, 100-ft. above ground, 337-ft. above sea level, lat. 31° 29' 11", long. 82° 48' 27". Equipment: Emcee transmitter; Scientific-Atlanta antenna.

★ **Dublin**—W42AH, Courier Herald Publishing Co. Inc. Technical facilities: 11.3-kw ERP, lat. 32° 31' 05", long. 82° 45' 10".

* **Elberton**—Ch. 19, James Brown.

★ **Halls Spur**—W36AH, Thelma W. Anglin. Technical facilities: 7.11-kw ERP, lat. 31° 50' 40", long. 82° 30' 20".

★ **Halls Spur**—W38AI, Thelma W. Anglin. Technical facilities: 7.11-kw ERP, lat. 31° 50' 40", long. 82° 30' 20".

Hazlehurst—W63AT, Jeff Davis Bcstrs. Inc. Phone: 912-375-4511.

Studio: Hwy. 341 E., Hazlehurst, GA 31539. Technical facilities: 100-w TPO, 0.757-kw ERP, 260-ft. above ground, 240-ft. above sea level, lat. 31° 51' 15", long. 82° 34' 00". Equipment: Television Technology transmitter; Scala antenna. Began operation: July 15, 1986. Locally originated programming: Health; specials; exercise; sports; horror shows; hunting & fishing show; community programming; fishing show; city council meetings; magazines; local special events; music; parades; music video clips; music videos with DJ; talk shows; variety shows; news; entertainment; weather; public access; farm information; public affairs; religion.

Planned locally originated programming: Art profiles; children's programming; classified advertising; state university sports; talent shows; documentaries; historical documentaries; ethnic; wire service news; character generated news; college courses; game shows. Satellite programming: Movies; religious; sports; Tempo TV. Planned satellite programming: PTL; syndicated programming. Advertising: Yes. Rates: \$13.00/30 Sec.; \$19.00/Min.; \$60.00/Hour.

★ **Homerville**—W46AF, Munsch-Westenhaver Co. Technical facilities: 10-w TPO, 0.0533-kw ERP, 100-ft. above ground, 265-ft. above sea level, lat. 31° 03' 54", long. 82° 41' 38".

★ **Jesup**—W58AX, Jesup Bcstg. Corp. Technical facilities: 2.03-kw ERP, lat. 31° 36' 06", long. 81° 56' 00".

* **Lula**—Ch. 41, Thelma W. Anglin.

★ **Macon**—W35AE, Atlantic & Caribbean Communications. Technical facilities: 30.7-kw ERP, lat. 32° 53' 48", long. 83° 32' 05".

★ **McRae**—W58AP, County Vision Assoc. Technical facilities: 0.05-kw ERP, 100-ft. above ground, 400-ft. above sea level, lat. 32° 01' 58", long. 82° 55' 57".

★ **Nashville**—W02BD, Moore Bcstg. Inc. Studio: Rte. 1, Box 1, Murfreesboro, TN 37130.

Technical facilities: 10-w TPO, 0.1906-kw ERP, 150-ft. above ground, 400-ft. above sea level, lat. 31° 05' 31", long. 83° 07' 50". Equipment: Emcee transmitter; Bogner antenna.

Rome—W34AG, Sudbrink Bcstg. Co. of Georgia. Phone: 904-371-7771.

* **Savannah**—Ch. 39, Brooks Bcstg. Inc.

★ **Savannah**—W34AI, M & M Communications Inc. Technical facilities: 1000-w TPO, 5.63-kw ERP, 240-ft. above ground, 247-ft. above sea level, lat. 32° 03' 30", long. 81° 02' 40".

★ **Savannah**—W61BE, Communicators of Savannah. Technical facilities: 1000-w TPO, 15.2-kw ERP, 49-ft. above ground, 69-ft. above sea level, lat. 32° 04' 07", long. 81° 05' 35".

★ **Sessoms**—W30AE, Community Television. Technical facilities: 7.24-kw ERP, lat. 31° 31' 02", long. 82° 39' 29".

★ **Sessoms**—W40AC, Thelma W. Anglin. Technical facilities: 7.14-kw ERP, lat. 31° 31' 02", long. 82° 39' 29".

* **Swainsboro**—Ch. 56, John F. Morgan.

* **Sylvester**—Ch. 56, Jose Armando Tamez.

* **Tifton**—Ch. 51, Latin American Television Ltd.

Tifton—W05AZ, Moore Bcstg. Inc. Technical facilities: 10-w TPO, 0.03-kw ERP, 150-ft. above ground, 420-ft. above sea level, lat. 31° 26' 58", long. 83° 30' 24". Equipment: Emcee transmitter; Bogner antenna.

★ **Valdosta**—W16AD, Impact Television Group Inc. Technical facilities: 1000-w TPO, 13.7-kw ERP, 322-ft. above ground, 381-ft. above sea level, lat. 30° 43' 20", long. 83° 14' 48".

★ **Valdosta**—W53HI, Nathan Price. Technical facilities: 1.01-kw ERP, lat. 30° 51' 50", long. 83° 23' 39".

★ **Vidalia**—W27AH, Conner Communications. Technical facilities: 1.03-kw ERP, lat. 32° 12' 05", long. 82° 29' 24".

* **Waycross**—Ch. 29, Juan Villareal.

★ **Waycross**—W19AI, Complexicable. Technical facilities: 0.049-kw ERP, lat. 31° 12' 51", long. 82° 22' 47".

★ **Waycross**—W27AG, Hector Leal. Technical facilities: 0.46-kw ERP, lat. 31° 12' 51", long. 82° 22' 47".

★ **Waycross**—W55AV, Terry Mathis. Technical facilities: 1000-w TPO, 6.215-kw ERP, 558-ft. above ground, 141-ft. above sea level, lat. 31° 12' 51", long. 82° 22' 47".

HAWAII

★ **Hilo**—K44BK, North American Television Network.

Technical facilities: 9.5-kw ERP, lat. 19° 37' 38", long. 155° 06' 18".

★ **Hilo**—K51BT, K. Sandoval Burke. Technical facilities: 0.82-kw ERP, lat. 19° 44' 11", long. 155° 01' 48".

★ **Honolulu**—K051D, Heidi A. Terrill. Technical facilities: 0.08-kw ERP, lat. 21° 17' 08", long. 157° 48' 08".

★ **Honolulu**—K44BN, Robert H. Hanson. Technical facilities: 58.6-kw ERP, lat. 21° 23' 49", long. 158° 05' 58".

★ **Honolulu**—K50AP, Arthur W. Hixson. Technical facilities: 540-w TPO, 14.01-kw ERP, 357-ft. above ground, 359-ft. above sea level, lat. 21° 17' 59", long. 157° 50' 30".

★ **Honolulu**—K52BK, Daniel Lamaute. Phone: 212-370-1301. Technical facilities: 20.7-kw ERP, lat. 21° 17' 41", long. 157° 51' 49". Scheduled to begin operation: December 31, 1987.

★ **Honolulu**—K54AX, Vision Unlimited Inc. Technical facilities: 1.29-kw ERP, lat. 21° 17' 37", long. 157° 50' 34".

★ **Lihue**—K24AJ, First Television of Lihue Inc. Technical facilities: 27.4-kw ERP, lat. 21° 58' 36", long. 159° 22' 23".

★ **Lihue**—K29AF, Mountain TV Network Inc. Technical facilities: 0.9-kw ERP, 100-ft. above ground, 2393-ft. above sea level, lat. 21° 55' 24", long. 159° 24' 12".

★ **Maui**—K39BG, Island Television Corp. Technical facilities: 1000-w TPO, 16-kw ERP, 99-ft. above ground, 9887-ft. above sea level, lat. 20° 42' 41", long. 156° 15' 26".

★ **Pukalani**—K61DI, Charleen Sharo. Technical facilities: 12.7-kw ERP, lat. 20° 42' 41", long. 156° 15' 26".

Wailuku—K21AG, King Bcstg. Co. Technical facilities: 1000-w TPO, 29.4-kw ERP, 50-ft. above ground, 1050-ft. above sea level, lat. 20° 52' 22", long. 156° 31' 11".

IDAHO

★ **Ashton**—K14GM, Mountain TV Network Inc. Technical facilities: 0.63-kw ERP, lat. 44° 13' 39", long. 111° 29' 42".

★ **Ashton**—K20AQ, Mountain TV Network Inc. Technical facilities: 0.65-kw ERP, lat. 44° 13' 39", long. 111° 29' 42".

★ **Ashton**—K24AW, Mountain TV Network Inc. Technical facilities: 0.66-kw ERP, lat. 44° 13' 39", long. 111° 29' 42".

★ **Ashton**—K42BL, Mountain TV Network Inc. Technical facilities: 0.71-kw ERP, lat. 44° 13' 39", long. 111° 29' 42".

★ **Boise**—K43BE, Kentel. Technical facilities: 27.4-kw ERP, lat. 43° 35' 54", long. 116° 09' 00".

Boise—K47BE, Trinity Bcstg. Network Inc. Technical facilities: 592-w TPO, 4.8-kw ERP, 30-ft. above ground, 3685-ft. above sea level, lat. 43° 35' 54", long. 116° 09' 00". Equipment: Scala antenna. Satellite programming: TBN.

★ **Boise**—K56CH, Residential Entertainment Inc. Technical facilities: 9.95-kw ERP, lat. 43° 37' 16", long. 116° 12' 54".

★ **Burley**—K02LQ, Moore Bcstg. Inc. Technical facilities: 0.032-kw ERP, lat. 42° 32' 05", long. 113° 48' 54".

★ **Burley**—K53BK, Creative Broadcast Communications. Technical facilities: 10.8-kw ERP, lat. 42° 32' 25", long. 113° 37' 24".

★ **Council**—K28AV, Mountain TV Network Inc. Technical facilities: 0.67-kw ERP, lat. 44° 42' 36", long. 116° 15' 55".

★ **Council**—K32BC, Mountain TV Network Inc. Technical facilities: 0.69-kw ERP, lat. 44° 42' 36", long. 116° 15' 55".

★ **Council**—K34AP, Mountain TV Network Inc. Technical facilities: 0.688-kw ERP, lat. 44° 42' 36", long. 116° 15' 55".

★ **Council**—K38BD, Mountain TV Network Inc. Technical facilities: 0.7-kw ERP, lat. 44° 42' 36", long. 116° 15' 55".

★ **Grangeville**—K27BC, Mountain TV Network Inc. Technical facilities: 1.35-kw ERP, lat. 45° 51' 45", long. 116° 08' 36".

★ **Grangeville**—K31BG, Mountain TV Network Inc. Technical facilities: 100-w TPO, 1.38-kw ERP, 95-ft. above ground, 6216-ft. above sea level, lat. 45° 51' 45", long. 116° 08' 36".

★ **Grangeville**—K35AP, Mountain TV Network Inc. Technical facilities: 1.37-kw ERP, lat. 45° 51' 45", long. 116° 08' 36".

★ **Grangeville**—K51BF, Mountain TV Network Inc. Technical facilities: 1.47-kw ERP, lat. 45° 51' 45", long. 116° 08' 36".

★ **Idaho Falls**—K16AS, Cyntation. Technical facilities: 30.6-kw ERP, lat. 43° 32' 33", long. 111° 53' 04".

★ **Idaho Falls**—K33AY, Bob Jacobucci. Technical facilities: 30.4-kw ERP, lat. 43° 32' 33", long. 111° 53' 04".

★ **Lapwai**—K36AN, He's the One Bcstg. Technical facilities: 8.17-kw ERP, lat. 46° 21' 54", long. 116° 45' 31".

★ **McArthur**—K31AV, Mountain TV Network Inc. Technical facilities: 0.92-kw ERP, lat. 48° 30' 53", long. 116° 20' 30".

★ **McArthur**—K33AU, Mountain TV Network Inc. Technical facilities: 0.91-kw ERP, lat. 48° 30' 53", long. 116° 20' 30".

★ **McArthur**—K41AV, Mountain TV Network Inc. Technical facilities: 0.95-kw ERP, lat. 48° 30' 53", long. 116° 20' 30".

★ **McArthur**—K43BA, Mountain TV Network Inc. Technical facilities: 0.97-kw ERP, lat. 48° 30' 53", long. 116° 20' 30".

★ **Montpelier**—K19AV, Ambassador Media Corp. Technical facilities: 19.8-kw ERP, lat. 42° 19' 07", long. 111° 17' 26".

★ **Moscow**—Ch. 20, American Television Network Inc. Technical facilities: 33-kw ERP, lat. 42° 48' 33", long. 112° 29' 07".

★ **Osburn**—K17AP, Mountain TV Network Inc. Technical facilities: 32.7-kw ERP, lat. 42° 48' 33", long. 112° 29' 07".

★ **Pocatello**—K43AO, Quanta Communications. Technical facilities: 31.5-kw ERP, lat. 42° 48' 33", long. 112° 29' 07".

★ **Pocatello**—K47AZ, Kentel. Technical facilities: 31.5-kw ERP, lat. 42° 48' 33", long. 112° 29' 07".

★ **Soda Springs**—K17AY, Ambassador Media Corp. Technical facilities: 20.4-kw ERP, lat. 42° 37' 59", long. 111° 41' 30".

★ **Twin Falls**—K09UR, Russell Communications Inc. Technical facilities: 0.05-kw ERP, lat. 42° 33' 07", long. 114° 28' 02".

Twin Falls—K27AO, Linda D. Clevenger. Studio: 1866 E. Chisholm Dr., Nampa, ID 83651. Technical facilities: 100-w TPO, 0.63364-kw ERP, 397-ft. above ground, 4175-ft. above sea level, lat. 42° 32' 36", long. 114° 28' 14".

★ **Twin Falls**—K29AL, The Little TV Station. Technical facilities: 1.2-kw ERP, lat. 42° 43' 54", long. 114° 25' 04".

★ **Twin Falls**—K33AI, Ambassador Media Corp. Technical facilities: 1000-w TPO, 12.13-kw ERP, 80-ft. above ground, 5038-ft. above sea level, lat. 42° 43' 54", long. 114° 25' 04".

Twin Falls—K38AS, King Bcstg. Co. Phone: 303-671-9512. Technical facilities: 8.15-kw ERP, 403-ft. above ground, 4260-ft. above sea level, lat. 42° 43' 54", long. 114° 25' 04". Began operation: July 1, 1986. Advertising: Yes.

★ **Twin Falls**—K43BO, Mary C. Sloane. Technical facilities: 100-w TPO, 0.61-kw ERP, 379-ft. above ground, 4074-ft. above sea level, lat. 42° 32' 36", long. 114° 28' 14".

★ **Twin Falls**—K49AZ, Orion Broadcast Group. Technical facilities: 1000-w TPO, 8.94-kw ERP, 403-ft. above ground, 4260-ft. above sea level, lat. 42° 43' 54", long. 114° 25' 04".

★ **Twin Falls**—K60CI, Mountain TV Network Inc. Technical facilities: 2.9-kw ERP, lat. 42° 43' 45", long. 114° 24' 43".

★ **Weiser**—K25BF, Mountain TV Network Inc. Technical facilities: 0.88-kw ERP, lat. 44° 18' 31", long. 117° 10' 46".

★ **Weiser**—K35AS, Mountain TV Network Inc. Technical facilities: 0.94-kw ERP, lat. 44° 18' 31", long. 117° 10' 46".

★ **Weiser**—K41AQ, Mountain TV Network Inc. Technical facilities: 0.953-kw ERP, lat. 44° 18' 31", long. 117° 10' 46".

ILLINOIS

★ **Carbondale**—W68BQ, O. L. Turner. Technical facilities: 36.7-kw ERP, lat. 37° 45' 25", long. 89° 06' 10".

★ **Centralia**—Ch. 42, Felix De Jesus. Technical facilities: 6.19-kw ERP, lat. 38° 34' 44", long. 89° 06' 46".

★ **Centralia**—W34AA, Blacks Desiring Media Inc. Technical facilities: 10.4-kw ERP, lat. 40° 06' 26", long. 88° 13' 53".

★ **Champaign**—W36AE, American Christian TV System Inc. Technical facilities: 10.4-kw ERP, lat. 40° 06' 26", long. 88° 13' 53".

★ **Chebanse**—Ch. 34, Impact Television Group Inc. Technical facilities: 0.15-kw ERP, lat. 41° 52' 44", long. 87° 38' 10". Personnel: Stuart Mackie, general manager.

Chicago—W13BE, Local Service Television Inc. Technical facilities: 100-w TPO, 0.97-kw ERP, 135-ft. above ground, 696-ft. above sea level, lat. 39° 05' 29", long. 88° 33' 46".

★ **Effingham**—W33AI, Effingham Bcstg. Co. Technical facilities: 100-w TPO, 0.97-kw ERP, 135-ft. above ground, 696-ft. above sea level, lat. 39° 05' 29", long. 88° 33' 46".

La Salle/Oglesby—W51AF, Christian Communications of Chicagoland Inc. Phone: 815-883-3501. Technical facilities: 1000-w TPO, 18.2-kw ERP, 400-ft. above ground, 1050-ft. above sea level, lat. 41° 14' 00", long. 89° 02' 30". Equipment: Bogner antenna. Began operation: February 1, 1984. Advertising: Yes.

Personnel: John A. Biggs, station manager; Paul A. Yopchick, local sales manager; Cindi Simmons, asst. station mgr.

★ **Mount Vernon**—Ch. 39, O. L. Turner. Technical facilities: 0.043-kw ERP, lat. 40° 59' 39", long. 88° 35' 51".

★ **Odell**—W06AU, Reeves Telecommunications. Technical facilities: 0.02-kw ERP, lat. 40° 46' 59", long. 89° 37' 31".

★ **Peoria**—W02BJ, Ideal American Television Inc. Technical facilities: 1000-w TPO, 17.6-kw ERP, 196-ft. above ground, 789-ft. above sea level, lat. 40° 41' 56", long. 89° 37' 00".

★ **Peoria**—W41AK, Minority Communications Inc. Technical facilities: 1000-w TPO, 17.6-kw ERP, 196-ft. above ground, 789-ft. above sea level, lat. 40° 41' 56", long. 89° 37' 00".

★ **Peru**—W10AY, Clearvision Communications. Technical facilities: 0.05-kw ERP, lat. 41° 19' 02", long. 89° 07' 29".

★ **Rockford**—W68BR, Microband Corp. of America. Phone: 212-867-9590. Technical facilities: 1000-w TPO, 8.58-kw ERP, 256-ft. above ground, 928-ft. above sea level, lat. 42° 16' 02", long. 89° 05' 46".

★ **Springfield**—K33BH, LPTV Services. Technical facilities: 1000-w TPO, 12.7-kw ERP, 488-ft. above ground, 1065-ft. above sea level, lat. 39° 48' 15", long. 89° 27' 40".

★ **Springfield**—W39AH, Ventures in Communications Inc. Technical facilities: 0.92-kw ERP, lat. 39° 44' 16", long. 89° 40' 10".

★ **Vandalia**—Ch. 38, Evangelina Garcia Garza. Technical facilities: 0.92-kw ERP, lat. 39° 44' 16", long. 89° 40' 10".

★ **Vandalia**—Ch. 41, Pepsi-Cola Bottling Co. of Alton Inc.

Low Power TV Stations—Illinois

* **West Chicago**—Ch. 42, Howard Wapner.

* **West Chicago**—W18AI, Barbara Dille. Technical facilities: 100-w TPO, 1.57-kw ERP, 314-ft. above ground, 1046-ft. above sea level, lat. 41° 48' 26", long. 88° 16' 07".

INDIANA

* **Bedford**—W19AM, Local Communications. Technical facilities: 4.83-kw ERP, lat. 38° 52' 23", long. 86° 28' 34".

* **Columbus**—W28AF, Impact Television Group Inc. Technical facilities: 1000-w TPO, 33.4-kw ERP, 279-ft. above ground, 917-ft. above sea level, lat. 39° 11' 50", long. 85° 48' 32".

Evansville—W04BV, American Television Network Inc. Technical facilities: 0.009-kw ERP, lat. 37° 58' 20", long. 87° 34' 13".

Evansville—W05BC, S. Jerry Kissinger Co. Technical facilities: 0.01-kw ERP, lat. 37° 59' 20", long. 87° 35' 48".

* **Evansville**—W69BH, Local Service Television Inc. Technical facilities: 24.2-kw ERP, lat. 37° 58' 28", long. 87° 35' 46".
Planned satellite programming: Movies; music videos.

* **Fort Wayne**—W45AG, Trans-Star Inc. Technical facilities: 100-w TPO, 1.92-kw ERP, 505-ft. above ground, lat. 41° 06' 13", long. 85° 11' 46".

* **Fort Wayne**—W68BN, Zonation Bcstg. Technical facilities: 1.05-kw ERP, lat. 41° 04' 46", long. 85° 08' 25".

* **Geneva**—W52AC, Arthur K. & Carl H. Muselman. Technical facilities: 6.99-kw ERP, lat. 40° 34' 06", long. 84° 57' 04".

Indianapolis—W25AG, Low Power Technology Inc. Phone: 512-480-0084. Technical facilities: 56.9-kw ERP, lat. 39° 46' 59", long. 85° 47' 40".
Began operation: September 1, 1984.
Advertising: Yes.
Personnel: Gary Blakely, sales manager.

* **Indianapolis**—W31AL, Kim Mooney, 2735 1/2 Pine Street, Boulder, CO 80302. Technical facilities: 1000-w TPO, 13.2-kw ERP, 510-ft. above ground, 1209-ft. above sea level, lat. 39° 46' 13", long. 86° 09' 20".

* **Indianapolis**—W36AD, Community Media Network Inc. Technical facilities: 51-kw ERP, lat. 39° 46' 59", long. 85° 47' 40".

* **Indianapolis**—W51AH, Will Cincinnati. Technical facilities: 1.01-kw ERP, lat. 39° 46' 24", long. 86° 09' 43".

* **Indianapolis**—W53AJ, Janet Roberts, Salina Star Route, Boulder, CO 80302. Technical facilities: 1000-w TPO, 13.2-kw ERP, 507-ft. above ground, 1209-ft. above sea level, lat. 39° 46' 13", long. 86° 09' 20".

* **Indianapolis**—W69BI, Butler University. Technical facilities: 13.6-kw ERP, lat. 39° 50' 37", long. 86° 10' 08".
Planned satellite programming: Tempo TV.

Jeffersonville—W05BA, 5TV Inc. Technical facilities: 0.08-kw ERP, lat. 38° 18' 59", long. 85° 42' 08".

* **Michigan City**—W24AI, BTV Assoc. Technical facilities: 1000-w TPO, 6.17-kw ERP, 196-ft. above ground, 792-ft. above sea level, lat. 41° 42' 58", long. 86° 51' 47".

* **Monticello**—W57AV, Tippecanoe Bcstg. Partnership. Technical facilities: 16.7-kw ERP, lat. 40° 38' 34", long. 86° 51' 50".

* **Muncie**—W32AC, Full Gospel Business Men's Fellowship International. Technical facilities: 1.14-kw ERP, lat. 40° 06' 43", long. 85° 28' 32".

* **Portland**—W11BA, Keekack Bcstg. Inc. Technical facilities: 10-w TPO, 0.1612-kw ERP, 155-ft. above ground, 1075-ft. above sea level, lat. 40° 23' 45", long. 84° 59' 58".
Equipment: Thomson LGT transmitter; Bogner antenna.

* **Remington**—W30AD, Kent A. Nussbaum. Technical facilities: 0.75-kw ERP, lat. 40° 46' 05", long. 87° 08' 56".

* **Salem**—Ch. 5, Brooks Bcstg. Inc.

* **South Bend**—W12BK, Ideal American Television Inc. Technical facilities: 10-w TPO, 0.016-kw ERP, 45-ft. above ground, 776-ft. above sea level, lat. 41° 39' 04", long. 86° 16' 54".

* **Terre Haute**—Ch. 66, Deanna Hinojosa.

* **Terre Haute**—W54AD, TV America Corp. Technical facilities: 11.7-kw ERP, lat. 39° 27' 16", long. 87° 28' 50".

* **Wabash**—W51AI, Linda D. Clevenger. Technical facilities: 0.74-kw ERP, lat. 40° 47' 11", long. 85° 49' 19".

IOWA

* **Allendorf**—K28AO, Washington Daily Globe Inc. Technical facilities: 17.1-kw ERP, lat. 43° 25' 00", long. 95° 34' 30".

* **Ames**—K52BH, Trinity Engineering Co. Inc. Technical facilities: 49.8-kw ERP, lat. 41° 58' 47", long. 93° 44' 19".

* **Ayrshire**—K47BT, Morris Durnell. Technical facilities: 0.12-kw ERP, lat. 42° 59' 45", long. 94° 52' 06".

* **Cedar Rapids**—Ch. 56, Micaela Pereira.

* **Davenport**—K10MQ, K. Sandoval Burke. Technical facilities: 0.08-kw ERP, lat. 41° 31' 34", long. 90° 34' 45".

* **Davenport**—K58BX, Capitol Telecasters Inc. Technical facilities: 1.29-kw ERP, lat. 41° 32' 52", long. 90° 29' 50".

* **Davenport**—K61DN, Microband Corp. of America, 655 Third Avenue, New York, NY 10017. Technical facilities: 1000-w TPO, 12.4-kw ERP, 189-ft. above ground, 879-ft. above sea level, lat. 41° 34' 28", long. 90° 29' 04".

* **Decatur City**—K20BC, Mountain TV Network Inc. Technical facilities: 0.58-kw ERP, lat. 40° 39' 34", long. 93° 46' 37".

* **Decatur City**—K24BE, Mountain TV Network Inc. Technical facilities: 0.56-kw ERP, lat. 40° 39' 34", long. 93° 46' 37".

* **Decatur City**—K26AI, Mountain TV Network Inc. Technical facilities: 0.56-kw ERP, lat. 40° 39' 34", long. 93° 46' 37".

* **Decatur City**—K28AJ, Mountain TV Network Inc. Technical facilities: 0.56-kw ERP, lat. 40° 39' 34", long. 93° 46' 37".

* **Decatur City**—K44BM, Mountain TV Network Inc. Technical facilities: 0.49-kw ERP, lat. 40° 39' 34", long. 93° 46' 37".

* **Decatur City**—K46BF, Mountain TV Network Inc. Technical facilities: 0.45-kw ERP, lat. 40° 39' 34", long. 93° 46' 37".

* **Decatur City**—K48BJ, Mountain TV Network Inc. Technical facilities: 0.44-kw ERP, lat. 40° 39' 34", long. 93° 46' 37".

Denison—K22AI, Crawford Communications Inc. Technical facilities: 1.76-kw ERP, lat. 42° 02' 11", long. 95° 19' 50".

* **Denison**—K41BP, Mountain TV Network Inc. Technical facilities: 100-w TPO, 0.5-kw ERP, 144-ft. above ground, 1649-ft. above sea level, lat. 41° 56' 54", long. 95° 17' 50".

* **Denison**—K45AZ, Mountain TV Network Inc. Technical facilities: 0.508-kw ERP, lat. 41° 56' 54", long. 95° 17' 50".

* **Denison**—K59CZ, Localvision. Technical facilities: 1000-w TPO, 11.3-kw ERP, 269-ft. above ground, 1670-ft. above sea level, lat. 42° 02' 51", long. 95° 24' 23".

* **Des Moines**—K39BA, Des Moines TV Development Corp. Technical facilities: 53.7-kw ERP, lat. 41° 39' 47", long. 93° 45' 21".

* **Des Moines**—K53BJ, Northcoast Bcst. Corp. Technical facilities: 100-w TPO, 1.237-kw ERP, 400-ft. above ground, 1215-ft. above sea level, lat. 41° 35' 28", long. 93° 38' 29".

* **Des Moines**—Ch. 4, Jeffco Bcstg.

* **Eldon**—K25AO, Barrett, Dunn & Ray. Technical facilities: 0.72-kw ERP, lat. 40° 56' 10", long. 92° 13' 00".

* **Eldon**—K38AX, Barrett, Dunn & Ray. Technical facilities: 0.7-kw ERP, lat. 40° 56' 10", long. 92° 13' 00".

* **Fort Dodge**—K46BN, Jose Castellanos. Technical facilities: 100-w TPO, 1.31-kw ERP, 176-ft. above ground, 1241-ft. above sea level, lat. 42° 30' 17", long. 94° 11' 03".

* **Humboldt**—K30AQ, Christensen Bcstg. Co. Inc. Technical facilities: 3.45-kw ERP, lat. 42° 43' 47", long. 94° 12' 23".

* **Iowa City**—K38AV, BTV Associates. Technical facilities: 21.7-kw ERP, lat. 41° 45' 29", long. 91° 31' 30".

* **Iowa City**—Ch. 68, Brooks Bcstg.

Keokuk—K60CL, World Outreach for Deliverance (WORD). Technical facilities: 0.65-kw ERP, lat. 40° 23' 50", long. 91° 22' 46".
Equipment: TTC transmitter; Scala antenna. Locally originated programming: Religion. Planned locally originated programming:

Children's programming.
Satellite programming: PTL; Trinity Bcstg. Network.

* **Luana**—K36BJ, Mountain TV Network Inc. Technical facilities: 0.56-kw ERP, lat. 42° 57' 30", long. 91° 28' 06".

* **Luana**—K38AW, Mountain TV Network Inc. Technical facilities: 0.5-kw ERP, lat. 42° 57' 30", long. 91° 28' 06".

* **Luana**—K58CF, Mountain TV Network Inc. Technical facilities: 0.4-kw ERP, lat. 42° 57' 30", long. 91° 28' 06".

* **Luana**—K68CH, Mountain TV Network Inc. Technical facilities: 100-w TPO, 0.33-kw ERP, 144-ft. above ground, 1181-ft. above sea level, lat. 42° 57' 30", long. 91° 28' 06".

Marshalltown—K39AS, MTN Bcstg. Inc. Technical facilities: 3.9-kw ERP, lat. 42° 04' 17", long. 92° 55' 19".

Requests CP for change to Ch. 19.

* **Ottumwa**—K21BO, Blacks Desiring Media Inc. Technical facilities: 1000-w TPO, 6.85-kw ERP, 173-ft. above ground, 805-ft. above sea level, lat. 41° 06' 6.85", long. 92° 23' 23".

* **Ottumwa**—K39AZ, American Lo-Power TV Network Inc. Technical facilities: 2.55-kw ERP, lat. 41° 01' 27", long. 92° 28' 56".

Ottumwa—K42AM, Trinity Bcstg. Network Inc. Technical facilities: 1000-w TPO, 15.79-kw ERP, 150-ft. above ground, 1100-ft. above sea level, lat. 41° 01' 27", long. 92° 28' 56".
Equipment: Bogner antenna.
Began operation: August 1, 1986.
Satellite programming: TBN.
Personnel: Paul Vaughn, general manager.

* **Polk City**—K25AN, Low Power Technology Inc. Technical facilities: 9.76-kw ERP, lat. 41° 48' 01", long. 93° 36' 27".

* **Polk City**—K29AH, Low Power Technology Inc. Technical facilities: 42.9-kw ERP, lat. 41° 48' 01", long. 93° 36' 27".

* **Sioux City**—K49BP, Mark VII Bcstg. Technical facilities: 100-w TPO, 0.883-kw ERP, 587-ft. above ground, 1819-ft. above sea level, lat. 42° 28' 55", long. 96° 15' 29".

* **Spencer**—K61DR, Mountain TV Network Inc., Box 31, Berryville, AR 72616. Technical facilities: 100-w TPO, 0.39-kw ERP, 148-ft. above ground, lat. 43° 18' 22", long. 95° 04' 12".

* **Spencer**—Ch. 15, Mountain TV Network Inc.

* **Spirit Lake**—K43AM, Worthington Daily Globe Inc. Technical facilities: 8.09-kw ERP, lat. 43° 26' 05", long. 95° 05' 51".

KANSAS

* **Abilene**—K05IP, Walls Newspapers.

* **Antonio**—K35AV, Wireless Cable Bcstg. Co. Technical facilities: 12-kw ERP, lat. 38° 46' 33", long. 99° 22' 55".

Kansas—Low Power TV Stations

- ★ **Antonio**—K63CU, Wireless Cable Bcstg. Co. Technical facilities: 11.7-kw ERP, lat. 38° 46' 33", long. 99° 22' 55".
- ★ **Antonio**—K65CY, Wireless Cable Bcstg. Co. Technical facilities: 11.7-kw ERP, lat. 38° 46' 33", long. 99° 22' 55".
- ★ **Bunker Hill**—K57DN, Wireless Cable Bcstg. Co. Technical facilities: 7.47-kw ERP, lat. 38° 55' 05", long. 98° 38' 51".
- ★ **Bunker Hill**—K60CU, Wireless Cable Bcstg. Co. Technical facilities: 7.4-kw ERP, lat. 38° 55' 05", long. 98° 38' 51".
- ★ **Bunker Hill**—K69DY, Wireless Cable Bcstg. Co. Technical facilities: 7.42-kw ERP, lat. 38° 55' 05", long. 98° 38' 51".
- ★ **Catherine**—K47BI, Wireless Cable Bcstg. Co. Technical facilities: 1.18-kw ERP, lat. 38° 54' 60", long. 99° 14' 21".
- ★ **Catherine**—K52BE, Wireless Cable Bcstg. Co. Technical facilities: 1.18-kw ERP, lat. 38° 54' 60", long. 99° 14' 21".
- ★ **Catherine**—K60CV, Wireless Cable Bcstg. Co. Technical facilities: 1.17-kw ERP, lat. 38° 54' 60", long. 99° 14' 21".
- ★ **Catherine**—K69DZ, Wireless Cable Bcstg. Co. Technical facilities: 1.16-kw ERP, lat. 38° 54' 60", long. 99° 14' 21".
- ★ **Cedar**—K47BJ, Wireless Cable Bcstg. Co. Technical facilities: 11.8-kw ERP, lat. 39° 40' 28", long. 98° 59' 31".
- ★ **Cedar**—K52BF, Wireless Cable Bcstg. Co. Technical facilities: 11.8-kw ERP, lat. 39° 40' 28", long. 98° 59' 31".
- ★ **Cedar**—K60CW, Wireless Cable Bcstg. Co. Technical facilities: 11.7-kw ERP, lat. 39° 40' 28", long. 98° 59' 31".
- ★ **Cedar**—K69DX, Wireless Cable Bcstg. Co. Technical facilities: 11.6-kw ERP, lat. 39° 40' 28", long. 98° 59' 31".
- ★ **Clay Center**—K19AJ, Sani Barrios. Technical facilities: 0.75-kw ERP, lat. 39° 21' 40", long. 97° 05' 10".
- ★ **Clay Center**—K22AN, Clay Center Publishing Co. Technical facilities: 0.77-kw ERP, lat. 39° 21' 40", long. 97° 05' 10".
- ★ **Dodge City**—K19AZ, AER Productions. Technical facilities: 11.7-kw ERP, lat. 37° 43' 39", long. 100° 01' 42".
- ★ **Dodge City**—K23BL, Localvision. Technical facilities: 1000-w TPO, 11.6-kw ERP, 160-ft. above ground, 2600-ft. above sea level, lat. 37° 43' 39", long. 100° 01' 05".
- ★ **Emporia**—K14GP, Russell Communications. Technical facilities: 1.09-kw ERP, lat. 38° 23' 10", long. 96° 10' 36".
- * **Emporia**—Ch. 2, Rural Television Service Inc.
- ★ **Garden City**—K03GM, Jose Armando Tamez. Technical facilities: 0.074-kw ERP, lat. 37° 59' 40", long. 100° 52' 47".
- ★ **Garden City**—K18AX, Women's LPTV Network. Technical facilities: 0.72-kw ERP, lat. 37° 59' 52", long. 100° 54' 25".
- ★ **Garden City**—K24AV, Kentel. Technical facilities: 10.3-kw ERP, lat. 37° 59' 51", long. 100° 54' 24".
- ★ **Garden City**—K26AV, Localvision. Technical facilities: 10.2-kw ERP, lat. 37° 59' 51", long. 100° 54' 24".
- ★ **Garnett**—K45BL, Mountain TV Network Inc. Technical facilities: 100-w TPO, 0.726-kw ERP, 93-ft. above ground, 1138-ft. above sea level, lat. 38° 17' 54", long. 95° 12' 13".
- ★ **Garnett**—K47BY, Mountain TV Network Inc. Technical facilities: 100-w TPO, 0.74-kw ERP, 93-ft. above ground, 1139-ft. above sea level, lat. 38° 17' 54", long. 95° 12' 13".
- ★ **Gorham**—K67DH, Wireless Cable Bcstg. Co. Technical facilities: 7.38-kw ERP, lat. 38° 53' 15", long. 98° 59' 10".
- * **Gorham**—Ch. 50, Wireless Cable Bcstg. Co.
- ★ **Gove**—K15BH, Mountain TV Network Inc. Technical facilities: 0.85-kw ERP, lat. 38° 52' 04", long. 100° 47' 49".
- ★ **Gove**—K21AY, Mountain TV Network Inc. Technical facilities: 0.89-kw ERP, lat. 38° 52' 04", long. 100° 47' 49".
- ★ **Gove**—K23AT, Mountain TV Network Inc. Technical facilities: 0.88-kw ERP, lat. 38° 52' 04", long. 100° 47' 49".
- ★ **Gove**—K25BB, Mountain TV Network Inc. Technical facilities: 0.88-kw ERP, lat. 38° 52' 04", long. 100° 47' 49".
- ★ **Gove**—K31AX, Mountain TV Network Inc. Technical facilities: 0.92-kw ERP, lat. 38° 52' 04", long. 100° 47' 49".
- ★ **Gove**—K33AT, Mountain TV Network Inc. Technical facilities: 0.91-kw ERP, lat. 38° 52' 04", long. 100° 47' 49".
- ★ **Gove**—K43BB, Mountain TV Network Inc. Technical facilities: 0.97-kw ERP, lat. 38° 52' 04", long. 100° 47' 49".
- ★ **Hiawatha**—K40AT, Kanza Broadcasters Inc. Technical facilities: 5.89-kw ERP, lat. 39° 46' 23", long. 95° 31' 34".
- ★ **Hopkinsville**—W60AS, Black Media Associates.
- ★ **Hutchinson**—K05IF, Howard Publications Inc. Technical facilities: 0.07-kw ERP, lat. 38° 03' 21", long. 97° 46' 35".
- Independence**—K51AW, KSN Community Services. Technical facilities: 6.94-kw ERP, lat. 37° 11' 29", long. 95° 40' 52".
- ★ **Iola**—K06LH, Keekack Bcstg. Inc. Technical facilities: 0.12-kw ERP, lat. 37° 52' 12", long. 95° 26' 05".
- ★ **Iola**—K35AI, Iola Register Publishing Co. Technical facilities: 1.01-kw ERP, lat. 37° 55' 16", long. 95° 23' 47".
- Junction City**—K06KZ, Montgomery Publications Inc. Phone: 913-762-5055. Studio: 814 N. Washington St., Junction City, KS 66441. Technical facilities: 10-w TPO, 0.0307-kw ERP, 90-ft. above ground, 1177-ft. above sea level, lat. 39° 01' 46", long. 96° 49' 47". Equipment: TTC transmitter; Scala antenna. Began operation: February 14, 1983. Locally originated programming: Specials; sports; classified advertising; community programming; fishing show; local special events; sports magazine; parades; religion. Satellite programming: American TV Network; Hit Video USA; PSSC (teleconferences); PTL. Advertising: Yes. Rates: \$12.00/30 Sec.; \$18.00/Min.; Hour rates on request. Personnel: Robert A. Raff, general manager; Rick Wenzel, sales; Art Malsbury, engineering.
- ★ **Junction City**—K29AV, Mountain TV Network Inc. Technical facilities: 0.9-kw ERP, lat. 39° 03' 27", long. 96° 40' 59".
- ★ **Junction City**—K35BG, Mountain TV Network Inc. Technical facilities: 0.94-kw ERP, lat. 39° 03' 27", long. 96° 40' 59".
- ★ **Junction City**—K61DP, Mountain TV Network Inc. Technical facilities: 100-w TPO, 1.02-kw ERP, 93-ft. above ground, 1415-ft. above sea level, lat. 39° 03' 27", long. 96° 40' 59".
- ★ **Lawrence**—K30AM, American Television Corp. Phone: 913-841-8830. Technical facilities: 1000-w TPO, 10.69-kw ERP, 605-ft. above ground, 1400-ft. above sea level, lat. 38° 57' 18", long. 95° 15' 57". Advertising: Yes. Rates: Vary. Personnel: John Kaitch, station manager.
- ★ **Liberal**—K46BB, Mountain TV Network Inc. Technical facilities: 1.45-kw ERP, lat. 37° 05' 43", long. 101° 08' 46".
- ★ **Liberal**—K52BJ, Mountain TV Network Inc. Technical facilities: 1.5-kw ERP, lat. 37° 05' 43", long. 101° 08' 46".
- ★ **Liberal**—K54BR, Mountain TV Network Inc. Technical facilities: 1.5-kw ERP, lat. 37° 05' 43", long. 101° 08' 46".
- ★ **Liberal**—K58CC, Mountain TV Network Inc. Technical facilities: 1.52-kw ERP, lat. 37° 05' 43", long. 101° 08' 46".
- ★ **Liberal**—K62CG, Mountain TV Network Inc. Technical facilities: 1.54-kw ERP, lat. 37° 05' 43", long. 101° 08' 46".
- ★ **Liberal**—K64CF, Mountain TV Network Inc. Technical facilities: 1.57-kw ERP, lat. 37° 05' 43", long. 101° 08' 46".
- * **Liberal**—Ch. 36, Jose Armando Tamez.
- ★ **Manhattan**—K07TO, Brooks Bcstg. Inc. Technical facilities: 0.28-kw ERP, lat. 39° 13' 34", long. 96° 37' 01".
- ★ **Marysville**—K25BG, Mountain TV Network Inc. Technical facilities: 0.66-kw ERP, lat. 39° 52' 20", long. 96° 28' 18".
- ★ **Marysville**—K29AW, Mountain TV Network Inc. Technical facilities: 0.67-kw ERP, lat. 39° 52' 20", long. 96° 28' 18".
- ★ **Marysville**—K35BF, Mountain TV Network Inc. Technical facilities: 0.71-kw ERP, lat. 39° 52' 20", long. 96° 28' 18".
- ★ **Medicine Lodge**—K34AX, Mountain TV Network Inc. Technical facilities: 0.92-kw ERP, lat. 37° 20' 32", long. 98° 31' 19".
- ★ **Medicine Lodge**—K50BC, Mountain TV Network Inc. Technical facilities: 0.98-kw ERP, lat. 37° 20' 32", long. 98° 31' 19".
- ★ **Medicine Lodge**—K52BG, Mountain TV Network Inc. Technical facilities: 1-kw ERP, lat. 37° 20' 32", long. 98° 31' 19".
- ★ **Medicine Lodge**—K56CJ, Mountain TV Network Inc. Technical facilities: 1.02-kw ERP, lat. 37° 20' 32", long. 98° 31' 19".
- ★ **Medicine Lodge**—K62CL, Mountain TV Network Inc. Technical facilities: 100-w TPO, 1.03-kw ERP, 93-ft. above ground, 1854-ft. above sea level, lat. 37° 20' 32", long. 98° 31' 19".
- ★ **Medicine Lodge**—K68CD, Mountain TV Network Inc. Technical facilities: 1.06-kw ERP, lat. 37° 20' 32", long. 98° 31' 19".
- ★ **Salina**—K06LT, Russell Communications. Technical facilities: 10-w TPO, 0.018-kw ERP, 64-ft. above ground, 1264-ft. above sea level, lat. 38° 50' 36", long. 97° 36' 44".
- ★ **Salina**—K44AR, Trinity Bcstg. Network Inc. Technical facilities: 4.39-kw ERP, lat. 38° 50' 06", long. 97° 36' 24".
- ★ **Salina**—K46BL, Mountain TV Network Inc. Technical facilities: 100-w TPO, 0.72-kw ERP, 88-ft. above ground, 1417-ft. above sea level, lat. 38° 53' 59", long. 97° 45' 35".
- ★ **Teterville**—K20AV, Mountain TV Network Inc. Technical facilities: 0.65-kw ERP, lat. 38° 05' 47", long. 96° 21' 01".
- ★ **Teterville**—K48BI, Mountain TV Network Inc. Technical facilities: 0.74-kw ERP, lat. 38° 05' 47", long. 96° 21' 01".
- ★ **Teterville**—K50BD, Mountain TV Network Inc. Technical facilities: 0.73-kw ERP, lat. 38° 05' 47", long. 96° 21' 01".
- ★ **Topeka**—K15BQ, Deanna Hinjosa. Phone: 512-565-4697. Technical facilities: 1000-w TPO, 18.4-kw ERP, 307-ft. above ground, 1189-ft. above sea level, lat. 39° 04' 52", long. 95° 41' 06".
- Topeka**—K21AP, Trinity Bcstg. Network Inc. Technical facilities: 1000-w TPO, 51.87-kw ERP, 164-ft. above ground, 1155-ft. above sea level, lat. 39° 02' 05", long. 95° 38' 39". Planned satellite programming: TBN.
- ★ **Topeka**—K40AS, American Television Corp. Technical facilities: 10.3-kw ERP, lat. 39° 03' 35", long. 95° 40' 37".
- * **Topeka**—Ch. 17, Worldwide Enterprises.
- ★ **Tyro**—K22BC, Mountain TV Network Inc. Technical facilities: 0.67-kw ERP, lat. 37° 03' 13", long. 95° 48' 17".

Low Power TV Stations—Kansas

★ **Tyro**—K348B, Mountain TV Network Inc. Technical facilities: 0.69-kw ERP, lat. 37° 03' 13", long. 95° 48' 17".

★ **Tyro**—K40BD, Mountain TV Network Inc. Technical facilities: 0.71-kw ERP, lat. 37° 03' 13", long. 95° 48' 17".

★ **Tyro**—K42BT, Mountain TV Network Inc. Technical facilities: 100-w TPO, 0.713-kw ERP, 93-ft. above ground, 1062-ft. above sea level, lat. 37° 03' 13", long. 95° 48' 17".

★ **Tyro**—K62CM, Mountain TV Network Inc. Technical facilities: 100-w TPO, 0.771-kw ERP, 93-ft. above ground, 1062-ft. above sea level, lat. 37° 03' 13", long. 95° 48' 17".

★ **Tyro**—K66CO, Mountain TV Network Inc. Technical facilities: 0.78-kw ERP, lat. 37° 03' 13", long. 95° 48' 17".

★ **Wichita**—K05IM, Latin American Television Ltd. Technical facilities: 0.03-kw ERP, lat. 37° 48' 01", long. 97° 17' 50".

★ **Wichita**—K06LM, Amerex Oil Associates Inc. Technical facilities: 0.02-kw ERP, lat. 37° 41' 27", long. 97° 21' 10".

★ **Wichita**—K55EC, J-Pax Bcstrs. Inc. Phone: 305-753-5400. Technical facilities: 0.96-kw ERP, lat. 37° 41' 57", long. 97° 20' 16".

★ **Wichita**—K59DA, Highlight Bcstg. Co. Phone: 415-854-6368. Technical facilities: 1000-w TPO, 12.1-kw ERP, 200-ft. above ground, 1373-ft. above sea level, lat. 37° 41' 54", long. 97° 20' 17".

★ **Wichita**—K69EB, Graphic Scanning Corp. Technical facilities: 16.2-kw ERP, lat. 37° 48' 01", long. 97° 17' 50".

KENTUCKY

Campbellsville—W04BP, Heartland Communications Inc. Technical facilities: 0.07-kw ERP, lat. 37° 20' 07", long. 85° 22' 33".

★ **Cave City**—W18AC, Murray Communications Inc. Technical facilities: 0.86-kw ERP, lat. 37° 07' 23", long. 85° 58' 03".

* **Fulton**—Ch. 9, Minerva Rodriguez Frias.

Hopkinsville—W15AI, Kelco Television. Technical facilities: 1000-w TPO, 7.19-kw ERP, 302-ft. above ground, 876-ft. above sea level, lat. 36° 52' 54", long. 87° 30' 44".

Hopkinsville—W43AG, Kentucky New Era Inc. Technical facilities: 17.1-kw ERP, 550-ft. above ground, 1050-ft. above sea level, lat. 36° 55' 36", long. 87° 28' 35".

Equipment: Television Technology transmitter; Bogner antenna. Began operation: July 1, 1985. Locally originated programming: Specials; sports; hunting & fishing show; city council meetings; state university sports; local special events; sports magazine; parades; news; public affairs; weather; public access; farm information; religion. Satellite programming: American Family Network; Hit Video USA; Learning Channel; PSSC (teleconferences).

Advertising: Yes. Personnel: D. J. Everitt III, general manager; Jim Macklman, general sales manager; Tammy Elam, national sales manager; Greg Boling, chief engineer; Carol Clayton, news director; Sam Gilkey, promotion director.

★ **Hopkinsville**—W62BH, Trinity Bcstg. Network Inc. Technical facilities: 26.2-kw ERP, 841-ft. above ground, 677-ft. above sea level, lat. 36° 52' 54", long. 87° 30' 44".

Hopkinsville—W64AV, Kentucky Authority for ETV. Phone: 606-233-3000.

Technical facilities: 100-w TPO, 0.744-kw ERP, 116-ft. above ground, 745-ft. above sea level, lat. 36° 51' 38", long. 87° 28' 36".

★ **Hopkinsville**—W68BM, Black Media Associates. Phone: 703-893-3151.

Technical facilities: 26.1-kw ERP, 300-ft. above ground, 677-ft. above sea level, lat. 36° 52' 52", long. 87° 30' 44".

* **Lebanon**—Ch. 6, Evarista Romero.

* **Louisville**—Ch. 50, Contemporary Communications.

* **Louisville**—Ch. 60, M & M Communications Inc.

* **Louisville**—Ch. 62, Highlight Bcstg. Co.

★ **Louisville**—W66AS, J-Pax Bcstrs. Inc. Technical facilities: 2.23-kw ERP, lat. 38° 04' 49", long. 85° 44' 56".

★ **Murray**—W38AE, WML-TV Co. Phone: 502-753-2400.

Technical facilities: 8.19-kw ERP, 205-ft. above ground, 505-ft. above sea level, lat. 36° 38' 11", long. 88° 19' 04".

★ **Owensboro**—W12NN, Owensboro Bcstg. Co.

Technical facilities: 0.06-kw ERP, lat. 37° 44' 29", long. 87° 06' 58".

★ **Paducah**—W10BF, Barry K. Cable. Studio: Route 6, Box 321, Paducah, KY 42001.

Technical facilities: 1.00-w TPO, 0.019-kw ERP, 209-ft. above ground, 539-ft. above sea level, lat. 37° 04' 54", long. 88° 36' 13".

★ **Paducah**—W18AF, Millard V. Oakley. Technical facilities: 0.7-kw ERP, lat. 37° 05' 55", long. 88° 37' 19".

Paducah—W54AE, David Lee Grimes. Technical facilities: 1000-w TPO, 12.7-kw ERP, 414-ft. above ground, 635-ft. above sea level, lat. 37° 05' 55", long. 88° 37' 19".

* **Pikesville**—Ch. 32, West Virginia Telecasting Inc.

★ **Pineville**—W31AI, Carroll Knically. Technical facilities: 40.5-kw ERP, lat. 36° 45' 05", long. 83° 42' 08".

LOUISIANA

Baton Rouge—K49BG, Great Oaks Bcstg. Corp.

Technical facilities: 9-kw ERP, lat. 30° 26' 58", long. 91° 11' 10".

★ **Baton Rouge**—K57DJ, SWC Network Inc. Technical facilities: 0.78-kw ERP, lat. 30° 29' 34", long. 91° 00' 15".

* **Baton Rouge**—Ch. 13, Classic Video Systems Inc.

★ **Baton Rouge**—W61AY, Frontier Southwest Bcstg. Inc.

★ **Bogalusa**—K14GH, Mountain TV Network Inc. Technical facilities: 0.63-kw ERP, lat. 30° 49' 57", long. 89° 58' 51".

★ **Buras**—K14GI, Dr. John R. Cook. Technical facilities: 28.2-kw ERP, lat. 29° 00' 00", long. 89° 22' 29".

★ **Buras**—K24AZ, Mountain TV Network Inc. Technical facilities: 1.19-kw ERP, lat. 29° 18' 42", long. 89° 23' 09".

★ **Buras**—K30BD, Mountain TV Network Inc. Technical facilities: 1.23-kw ERP, lat. 29° 18' 42", long. 89° 23' 09".

★ **Buras**—K36AZ, Mountain TV Network Inc. Technical facilities: 26.4-kw ERP, lat. 29° 18' 42", long. 89° 23' 09".

* **Buras**—Ch. 34, Nancy J. Douglas.

★ **Crowley**—W65AS, Full Gospel Business Men's Fellowship International. Technical facilities: 0.7-kw ERP, lat. 30° 11' 00", long. 92° 21' 50".

★ **Haughton**—W61BL, K. Sandoval Burke. Technical facilities: 1000-w TPO, 40.4-kw ERP, 276-ft. above ground, 587-ft. above sea level, lat. 32° 34' 15", long. 93° 30' 46".

★ **Jennings**—K13VD, Jennings Bcstg. Co. Inc.

Technical facilities: 10-w TPO, 0.012-kw ERP, 216-ft. above ground, 243-ft. above sea level, lat. 30° 12' 38", long. 92° 39' 55".

★ **Leesville**—K27BF, Mountain TV Network Inc.

Technical facilities: 0.9-kw ERP, lat. 31° 06' 19", long. 93° 26' 53".

★ **Many**—K11RS, Larry B. Witherell & Exie Taylor. Technical facilities: 0.1-kw ERP, lat. 31° 31' 03", long. 93° 26' 08".

★ **Many**—K48BN, Mountain TV Network Inc. Technical facilities: 0.86-kw ERP, lat. 31° 39' 29", long. 93° 25' 37".

★ **Monroe**—K04NI, Howard LP Television Inc. Technical facilities: 10-w TPO, 0.159-kw ERP, 683-ft. above ground, 776-ft. above sea level, lat. 32° 39' 38", long. 91° 59' 28".

★ **Morgan City**—K19BC, Austin B. Petersen. Technical facilities: 2.17-kw ERP, lat. 29° 41' 22", long. 91° 13' 27".

★ **Morgan City**—K28AR, Blacks Desiring Media Inc. Phone: 615-823-5633. Technical facilities: 11.7-kw ERP, lat. 29° 38' 59", long. 91° 15' 58".

★ **Morgan City**—K30AQ, Latin American Television Ltd. Technical facilities: 21.7-kw ERP, lat. 29° 41' 43", long. 91° 11' 27".

★ **Morgan City**—K39BJ, Ginger A. Price. Technical facilities: 1000-w TPO, 8.61-kw ERP, 190-ft. above ground, 194-ft. above sea level, lat. 29° 43' 15", long. 91° 12' 18".

★ **Morgan City**—K43AP, Mountain TV Network Inc. Technical facilities: 0.85-kw ERP, lat. 29° 35' 00", long. 91° 05' 40".

★ **Morgan City**—K57DI, Louisiana TV Bcstg. Technical facilities: 1.26-kw ERP, lat. 29° 41' 22", long. 91° 13' 27".

★ **New Orleans**—K63CQ, Community Television Network Inc. Technical facilities: 24.9-kw ERP, lat. 29° 56' 46", long. 90° 04' 34".

★ **New Orleans**—W69BK, Frontier Gulf Bcstg. Corp.

Technical facilities: 100-w TPO, 29.9-kw ERP, 583-ft. above ground, lat. 29° 56' 46", long. 90° 04' 34".

Requests modification of CP for change to Ch. 20. BMMPTTL-870702IA.

Planned satellite programming: Dominion Satellite Network.

Personnel: J. Mitchell Johnson, general manager.

★ **Shreveport**—K55ES, Sur Este Bcstg. Corp. Phone: 813-961-9126.

Technical facilities: 100-w TPO, 0.918-kw ERP, 205-ft. above ground, 455-ft. above sea level, lat. 32° 29' 59", long. 93° 45' 03". Scheduled to begin operation: January 1, 1988.

Planned locally originated programming: Religion.

* **Shreveport**—Ch. 63, Edith C. Smith.

* **Shreveport**—Ch. 67, Broadcast Data Corp.

MAINE

* **Augusta**—Ch. 3, Armando Tamez.

* **Bangor**—Ch. 56, Micaela Pereira.

★ **Bangor**—W56BX, Richard Teller. Technical facilities: 100-w TPO, 0.995-kw ERP, 98-ft. above ground, 141-ft. above sea level, lat. 44° 48' 08", long. 68° 46' 09".

★ **Calais**—W06AT, Midsouth Bcstrs. Technical facilities: 0.042-kw ERP, lat. 45° 10' 55", long. 67° 15' 59".

★ **Caribou**—W17AD, He's the One Bcstg. Technical facilities: 2.64-kw ERP, lat. 46° 45' 52", long. 67° 59' 23".

★ **Caribou/Presque Isle**—W15AC, Saco River Communications Corp. Technical facilities: 0.4-kw ERP, lat. 46° 45' 52", long. 67° 59' 23".

★ **Houlton**—W25AC, Midsouth Bcstrs. Technical facilities: 100-w TPO, 1.78-kw ERP, 175-ft. above ground, 575-ft. above sea level, lat. 46° 08' 45", long. 67° 50' 35".

Equipment: Emcee transmitter; Bogner antenna.

★ **Portland**—W63AZ, Elizabeth E. Terrell. Technical facilities: 1000-w TPO, 22.1-kw ERP, 388-ft. above ground, 411-ft. above sea level, lat. 43° 41' 27", long. 70° 15' 25".

★ **Presque Isle**—W19AP, Mountain Bcstg. Group. Technical facilities: 100-w TPO, 3.35-kw ERP, 58-ft. above ground, 1241-ft. above sea level, lat. 46° 36' 13", long. 68° 00' 25".

★ **Presque Isle**—W26AG, American Lo-Power TV Network Inc. Technical facilities: 1000-w TPO, 2.86-kw ERP, 269-ft. above ground, 922-ft. above sea level, lat. 46° 45' 52", long. 67° 59' 23".

★ **Presque Isle**—W51AG, Trinity Bcstg. Network Inc. Technical facilities: 1000-w TPO, 12.7-kw ERP, 420-ft. above ground, 940-ft. above sea level, lat. 46° 45' 52", long. 67° 59' 23".

Equipment: Bogner antenna. Planned satellite programming: TBN.

★ **Skowhegan/Madison**—W14AB, Colby-Bates-Bowdoin Educational TV. Phone: 207-783-9101.

Studio: 1450 Lisbon Street, Lewiston, ME 04240.

Technical facilities: 100-w TPO, 1.2-kw ERP, 120-ft. above ground, 902-ft. above sea level.

Equipment: TTC transmitter; Scala antenna. Began operation: October 21, 1986.

★ **Waterville**—W23AB, Russell Communications. Technical facilities: 11.3-kw ERP, lat. 44° 33' 51", long. 69° 36' 30".

Waterville—W29AC, Russell Communications. Technical facilities: 11.2-kw ERP, lat. 44° 33' 51", long. 69° 36' 30".

MARYLAND

Cresaptown—W16AE, Trinity Bcstg. Network Inc. Technical facilities: 100-w TPO, 3.08-kw ERP, 50-ft. above ground, 2902-ft. above sea level, lat. 39° 35' 01", long. 78° 53' 44". Equipment: Scala antenna. Began operation: October 6, 1986. Satellite programming: TBN.

* **Ocean City**—Ch. 51, Local Television Systems Inc.

★ **Westernport**—W55BD, Black Women's Network of NJ Inc. Technical facilities: 4.5-kw ERP, lat. 39° 25' 08", long. 78° 57' 13".

MASSACHUSETTS

★ **Amherst**—W10BB, Ideal American Television Inc. Technical facilities: 0.03-kw ERP, lat. 42° 22' 59", long. 72° 31' 36".

Boston—W19AH, Channel 19 TV Corp. Technical facilities: 0.96-kw ERP, lat. 42° 20' 50", long. 71° 04' 59".

★ **Cape Cod**—W65BD, J. J. Frost & L. J. Morrison. Technical facilities: 37.8-kw ERP, lat. 41° 45' 45", long. 70° 03' 10".

Dennis—W58AO, Cape Video Network Ltd. Phone: 617-428-0695. Technical facilities: 14.6-kw ERP, lat. 41° 41' 19", long. 70° 20' 49". Equipment: Acrodyne transmitter; Bogner antenna.

Dennis—W67BA, Cape Video Network Ltd. Technical facilities: 100-w TPO, 14.6-kw ERP, 350-ft. above ground, 125-ft. above sea level, lat. 41° 41' 19", long. 70° 20' 49". Equipment: Acrodyne transmitter; Bogner antenna.

* **Edgartown**—Ch. 63, Katy Communications.

★ **Falmouth**—W19AG, Regional TV Inc. Phone: 603-889-6811. Technical facilities: 100-w TPO, 0.7684-kw ERP, 70-ft. above ground, 90-ft. above sea level, lat. 41° 32' 45", long. 70° 36' 28".

* **Hyannis**—Ch. 20, Barbara A. Nadley.

* **Hyannis**—Ch. 41, American Television Network Inc.

★ **Hyannis**—W08CH, Harvard Broadcasting Inc. Phone: 617-456-8797. Technical facilities: 10-w TPO, 0.1-kw ERP, 197-ft. above ground, 257-ft. above sea level, lat. 41° 43' 46", long. 70° 10' 01". Equipment: Scala antenna. Scheduled to begin operation: December 31, 1987.

★ **Hyannis**—W41AM, American TV Network Inc.

Technical facilities: 1000-w TPO, 25.7-kw ERP, 244-ft. above ground, 318-ft. above sea level, lat. 41° 43' 46", long. 70° 10' 01".

★ **Springfield**—W10BC, Harvard Broadcasting Inc. Phone: 617-456-8797. Technical facilities: 10-w TPO, 0.06-kw ERP, 105-ft. above ground, 304-ft. above sea level, lat. 42° 08' 15", long. 72° 31' 43". Equipment: Delta-Benco-Cascade transmitter; Scala antenna.

MICHIGAN

★ **Alpena**—W13BD, Dennis H. Owen. Technical facilities: 10-w TPO, 0.48552-kw ERP, 175-ft. above ground, 890-ft. above sea level, lat. 45° 03' 44", long. 83° 28' 23".

* **Bad Axe**—Ch. 21, Hearst Corp.

* **Bad Axe**—Ch. 23, Hearst Corp.

★ **Cheboygan**—W15AH, Koenig Bcstg. Group Inc. Technical facilities: 5.94-kw ERP, lat. 45° 39' 38", long. 84° 24' 26".

★ **Cheboygan**—W17AK, Mighty-Mac Bcstg. Co. Technical facilities: 5.19-kw ERP, lat. 45° 35' 47", long. 84° 35' 05".

★ **Cheboygan**—W19AO, Barbara Ann Vacketta. Technical facilities: 5.19-kw ERP, lat. 45° 35' 47", long. 84° 35' 05".

Detroit—W66BV, Los Cerezos Television Co. Technical facilities: 19.7-kw ERP, lat. 42° 19' 45", long. 83° 02' 25".

★ **Escanaba**—W17AF, Edward F. Anglin. Technical facilities: 33.9-kw ERP, lat. 45° 40' 28", long. 87° 08' 41".

★ **Escanaba**—W19AN, Edward F. Anglin. Technical facilities: 32.6-kw ERP, lat. 45° 40' 28", long. 87° 08' 41".

★ **Escanaba**—W23AE, Edward F. Anglin. Technical facilities: 1000-w TPO, 33-kw ERP, 237-ft. above ground, 818-ft. above sea level, lat. 45° 40' 28", long. 87° 08' 41".

★ **Escanaba**—W27AI, Edward F. Anglin. Technical facilities: 1000-w TPO, 33-kw ERP, 237-ft. above ground, 818-ft. above sea level, lat. 45° 40' 28", long. 87° 08' 41".

★ **Flint**—W44AE, Residential Entertainment Inc. Technical facilities: 1.01-kw ERP, lat. 43° 00' 58", long. 83° 41' 25".

★ **Grand Rapids**—W11BE, Jo Ann's Balloon Boutique Inc. Technical facilities: 0.085-kw ERP, lat. 43° 00' 16", long. 85° 41' 13".

★ **Grand Rapids**—W43AK, Jo Ann's Balloon Boutique Inc. Technical facilities: 16.5-kw ERP, lat. 43° 00' 16", long. 85° 41' 13".

★ **Grand Rapids**—W59AZ, International Union UAW LPTV Project. Technical facilities: 2.96-kw ERP, lat. 43° 00' 16", long. 85° 41' 13".

★ **Hancock**—W07BO, Keekack Bcstg. Inc. Technical facilities: 10-w TPO, 0.0998-kw ERP, lat. 47° 11' 59", long. 88° 35' 00".

★ **Ironwood**—W02BF, Benjamin B. Moore. Technical facilities: 0.03-kw ERP, lat. 46° 25' 25", long. 90° 14' 53".

* **Jackson**—Ch. 42, Entertainment Systems Inc.

★ **Kalamazoo**—W25AH, Ponyland Bcstg. Co. Technical facilities: 1.03-kw ERP, lat. 42° 28' 32", long. 85° 29' 22".

★ **Ludington**—W33AG, Koenig Bcstg. Group Inc. Technical facilities: 5.65-kw ERP, lat. 43° 54' 20", long. 86° 25' 30".

★ **Manistique**—W11BB, Mormedia Inc. Technical facilities: 0.096-kw ERP, lat. 45° 57' 51", long. 86° 16' 37".

★ **Mt. Pleasant**—W58BA, Defene. Technical facilities: 1000-w TPO, 7.09-kw ERP, 341-ft. above ground, 1138-ft. above sea level, lat. 43° 34' 24", long. 84° 46' 21".

★ **Oscoda**—W03AT, Carroll Enterprises Inc. Technical facilities: 0.24-kw ERP, lat. 44° 20' 18", long. 83° 37' 16".

★ **Port Huron**—W46AH, U. of Michigan. Technical facilities: 36.3-kw ERP, lat. 43° 01' 28", long. 82° 27' 00".

★ **Sault Ste. Marie**—W31AF, Koenig Bcstg. Group Inc. Technical facilities: 5.16-kw ERP, lat. 46° 23' 48", long. 84° 23' 52".

★ **Sault Ste. Marie**—W47AE, Koenig Bcstg. Group Inc. Technical facilities: 5.16-kw ERP, lat. 46° 23' 48", long. 84° 23' 52".

★ **St. Ignace**—W13BH, Mighty-Mac Bcstg. Co. Phone: 906-643-9494. Technical facilities: 0.084-kw ERP, lat. 45° 52' 07", long. 84° 47' 09". Advertising: Planned. Personnel: Tim Ahlborn, station manager; Bo Bradford, general sales manager.

★ **St. Ignace**—W14AI, Koenig Bcstg. Group Inc. Technical facilities: 6.64-kw ERP, lat. 45° 52' 07", long. 84° 47' 09".

★ **St. Ignace**—W16AH, Koenig Bcstg. Group Inc. Technical facilities: 6.64-kw ERP, lat. 45° 52' 07", long. 84° 47' 09".

★ **Traverse City**—W56BM, Residential Entertainment Inc. Technical facilities: 1.41-kw ERP, lat. 44° 45' 50", long. 85° 37' 07".

MINNESOTA

Alexandria—K30AF, Hubbard Bcstg. Inc. Studio: 121 5th Ave. W., Alexandria, MN 56308. Technical facilities: 100-w TPO, 1.4012-kw ERP, 354-ft. above ground, 1824-ft. above sea level, lat. 45° 55' 59", long. 95° 26' 50". Began operation: November 1, 1982.

Alexandria—K34AF, Selective TV Inc. Phone: 612-763-5924. Studio: 614 Hawthorne, Alexandria, MN 56308. Technical facilities: 100-w TPO, 1.4012-kw ERP, 354-ft. above ground, 1470-ft. above sea level, lat. 45° 55' 59", long. 95° 26' 50". Equipment: Emcee transmitter; Bogner antenna. Began operation: May 1, 1983. Personnel: Barbara Beers, general manager.

Alexandria—K42AQ, Selective TV Inc. Phone: 612-763-5924.

Studio: 614 Hawthorne, Alexandria, MN 56308. Technical facilities: 100-w TPO, 1.401-kw ERP, 354-ft. above ground, 1470-ft. above sea level, lat. 45° 55' 59", long. 95° 26' 50". Requests modification of CP for change to Ch. 28. Equipment: Television Technology transmitter; Bogner antenna. Began operation: February 1, 1985. Personnel: Barbara Beers, general manager.

★ **Austin**—K26BO, MidAmerica LPTV Associates Inc. Technical facilities: 1000-w TPO, 40.8-kw ERP, 382-ft. above ground, 1623-ft. above sea level, lat. 43° 38' 40", long. 93° 06' 55".

* **Baudette**—Ch. 6, Jose Armando Tamez.

★ **Bay Lake**—K28BI, Mountain TV Network Inc. Technical facilities: 0.6-kw ERP, lat. 46° 24' 31", long. 93° 53' 33".

★ **Bay Lake**—K60DC, Mountain TV Network Inc. Technical facilities: 0.67-kw ERP, lat. 46° 24' 31", long. 93° 53' 33".

★ **Bay Lake**—K62CF, Mountain TV Network Inc. Technical facilities: 0.66-kw ERP, lat. 46° 24' 31", long. 93° 53' 33".

Bemidji—K02LU, Moore Bcstg. Inc. Technical facilities: 10-w TPO, 0.0631-kw ERP, 150-ft. above ground, 1650-ft. above sea level, lat. 47° 24' 19", long. 94° 50' 05".

★ **Bemidji**—K07TP, Brunhilda Salgado. Technical facilities: 0.157-kw ERP, lat. 47° 27' 00", long. 94° 50' 00".

Bemidji—K26AC, Red River Broadcast Corp. Phone: 701-277-1515. Studio: 615 Anne St., Bemidji, MN 56601. Technical facilities: 1000-w TPO, 16.7-kw ERP, 493-ft. above ground, 1943-ft. above sea level, lat. 47° 28' 40", long. 94° 49' 45". Equipment: Emcee transmitter; Bogner antenna. Began operation: December 12, 1981.

Locally originated programming: Specials; children's programming; exercise; horror shows; state university sports; local special events; entertainment: weather; educational; farm information; public affairs; game shows. Satellite programming: Syndicated programming; CNN; pay movie channel; Fox. Advertising: Yes. Rates: See KVRN, Fargo, ND. Personnel: Jane Boler, general manager; Gary Goodrich, operations manager; Tim Anderson, chief engineer; Kathy Lau, finance manager; Kent Lien, program manager; Greg Baldwin, sales manager.

★ **Brainerd**—K02MY, Brainerd Daily Dispatch. Technical facilities: 0.065-kw ERP, lat. 46° 19' 56", long. 94° 10' 26".

★ **Brainerd**—K10MW, Faith That Pleases God Church Inc.

★ **Brainerd**—K24BM, Brainerd Daily Dispatch. Technical facilities: 0.56-kw ERP, lat. 46° 21' 30", long. 94° 13' 07".

★ **Brainerd**—K54AT, The Village Square. Technical facilities: 1.51-kw ERP, lat. 46° 20' 50", long. 94° 13' 27".

Low Power TV Stations—Minnesota

★ **Brainerd**—K59CK, Ronald J. Malik. Technical facilities: 100-w TPO, 2.2-kw ERP, 380-ft. above ground, 2130-ft. above sea level, lat. 46° 26' 36", long. 94° 22' 58".

★ **Detroit Lakes**—K03GB, Lakes Publishing Co. Inc. Technical facilities: 10-w TPO, 0.0323-kw ERP, 70-ft. above ground, 1435-ft. above sea level, lat. 46° 49' 31", long. 95° 56' 18". Equipment: Emcee transmitter; Bogner antenna.

★ **Eagle Bend**—K45AR, Independent School District No. 790. Technical facilities: 0.44-kw ERP, lat. 46° 10' 22", long. 95° 02' 40".

Fairmont—K28AE, Ogden Bcstg. of Minnesota. Phone: 507-359-2911. Studio: 64 Downtown Plaza, Fairmont, MN 56031. Technical facilities: 100-w TPO, 0.847-kw ERP, 200-ft. above ground, 1387-ft. above sea level, lat. 43° 39' 10", long. 94° 27' 44". Equipment: Acrodyne transmitter; Bogner antenna. Began operation: January 1, 1983. Locally originated programming: Classified advertising; news; religion. Satellite programming: STV. Advertising: Yes. Rates: \$60.00/Hour. Personnel: Joe Cotner, general manager.

★ **Fergus Falls**—K17AI, Chris & Joann's Bcstg. Co. Technical facilities: 100-w TPO, 1.73-kw ERP, lat. 46° 14' 43", long. 95° 58' 46". Advertising: Planned.

★ **Fergus Falls**—K57DA, Ronald J. Malik. Technical facilities: 100-w TPO, 1.6-kw ERP, 600-ft. above ground, 1956-ft. above sea level, lat. 46° 28' 06", long. 96° 11' 54".

★ **Foxhome**—K28AI, Chris & Joann's Bcstg. Co. Technical facilities: 100-w TPO, 4.058-kw ERP, 150-ft. above ground, 1155-ft. above sea level, lat. 46° 11' 40", long. 96° 19' 00". Advertising: Planned.

★ **Grand Rapids**—K14AW, Red River Broadcast Corp. Phone: 701-277-1515. Technical facilities: 0.038-kw ERP, lat. 47° 20' 22", long. 93° 23' 48". Equipment: Emcee transmitter; Bogner antenna. Scheduled to begin operation: December 31, 1987. Planned locally originated programming: Health; children's programming; sports; classified advertising; horror shows; magazines; music; sports magazine; documentaries; talk shows; variety shows; ethnic; weather; educational; public affairs; game shows. Planned satellite programming: Learning Channel; WGN-TV; Hit Video USA; Fox. Advertising: Yes. Rates: See KVRN, Fargo, ND. Personnel: See KVRN, Fargo, ND.

Grand Rapids—K18AI, Red River Broadcast Corp. Phone: 701-277-1515. Technical facilities: 1000-w TPO, 38.3-kw ERP, 499-ft. above ground, 1989-ft. above sea level, lat. 47° 20' 22", long. 93° 23' 48". Equipment: Emcee transmitter; Bogner antenna. Began operation: November 1, 1982. Locally originated programming: Health; specials; children's programming; exercise; sports; horror shows; fishing show; state university sports; talk shows; variety shows; weather; farm information; public affairs; game shows. Planned locally originated programming: Educational.

Satellite programming: Syndicated programming; CNN; Fox. Advertising: Yes. Rates: See KVRN, Fargo, ND. Personnel: See KVRN, Fargo, ND.

★ **Hibbing**—K05HV, HTC Inc. Technical facilities: 0.03-kw ERP, lat. 47° 25' 39", long. 92° 56' 23".

★ **Hutchinson**—K21BF, North American Bcstg. Co. Technical facilities: 7.9-kw ERP, lat. 44° 53' 05", long. 94° 25' 46".

★ **International Falls**—K20BA, Mountain TV Network Inc. Technical facilities: 0.58-kw ERP, lat. 48° 31' 48", long. 93° 28' 16".

★ **International Falls**—K30BG, Mountain TV Network Inc. Technical facilities: 0.61-kw ERP, lat. 48° 31' 48", long. 93° 28' 16".

★ **International Falls**—K31AF, North Star Publishing Co. Technical facilities: 100-w TPO, 1.442-kw ERP, 65-ft. above ground, 1245-ft. above sea level, lat. 48° 35' 58", long. 93° 25' 03". Equipment: Emcee transmitter; Bogner antenna.

★ **International Falls**—K38BK, Mountain TV Network Inc. Technical facilities: 0.61-kw ERP, lat. 48° 31' 48", long. 93° 28' 16".

★ **International Falls**—K42BF, Mountain TV Network Inc. Technical facilities: 0.62-kw ERP, lat. 48° 31' 48", long. 93° 28' 16".

* **International Falls**—Ch. 14, Evangelina Garcia Garza.

★ **Little Falls**—K16AD, Gannett Community Television Inc. Technical facilities: 100-w TPO, 0.91-kw ERP, 108-ft. above ground, 1220-ft. above sea level, lat. 45° 58' 35", long. 94° 21' 52". Equipment: Emcee transmitter; Bogner antenna.

★ **Marshall**—K28AL, Keekack Bcstg. Inc. Technical facilities: 100-w TPO, 4.52-kw ERP, 100-ft. above ground, 1320-ft. above sea level, lat. 44° 24' 26", long. 95° 51' 50".

★ **Minneapolis**—K13UT, American Television Network Inc. Technical facilities: 0.11-kw ERP, lat. 44° 58' 32", long. 93° 16' 18".

★ **Minneapolis**—W62BD, Domsat of Minnesota Inc. Phone: 313-358-4678. Technical facilities: 4.92-kw ERP, lat. 45° 03' 30", long. 93° 07' 27".

★ **Minneapolis-St. Paul**—K58BS, J-Pax Bcstrs. Inc. Technical facilities: 110-w TPO, 1.292-kw ERP, 550-ft. above ground, 845-ft. above sea level, lat. 44° 58' 39", long. 93° 16' 02".

★ **Morris**—K12NK, Minerva Rodriguez Frias. Technical facilities: 0.16-kw ERP, lat. 45° 35' 54", long. 95° 53' 04".

★ **Morris**—K18AK, Kaercher Publications Inc. Technical facilities: 1000-w TPO, 9.2908-kw ERP, 100-ft. above ground, 1300-ft. above sea level, lat. 45° 35' 20", long. 95° 54' 22". Equipment: Emcee transmitter; Bogner antenna.

★ **Morris**—K21AK, Cable TV Inc. Phone: 612-941-0556.

Technical facilities: 1000-w TPO, 0.648-kw ERP, 480-ft. above ground, 1572-ft. above sea level, lat. 45° 36' 09", long. 95° 54' 06".

★ **New Ulm**—K08JX, Mormedia Inc. Technical facilities: 0.05-kw ERP, lat. 44° 17' 10", long. 94° 25' 50".

New Ulm—K22AE, Ogden Broadcasting of Minnesota. Phone: 507-359-2911. Studio: 303 N. Minnesota St., New Ulm, MN 56073.

Technical facilities: 1.02-kw ERP, 400-ft. above ground, 1220-ft. above sea level, lat. 44° 15' 56", long. 94° 25' 52". Equipment: Acrodyne transmitter; Bogner antenna. Began operation: January 1, 1983. Locally originated programming: Classified advertising; local special events; historical documentaries; news; wire service news; weather; educational; farm information; religion. Satellite programming: Commercial Sports Network. Advertising: Yes. Rates: \$60.00/Hour. Personnel: Bruce Fenske, station manager.

★ **Park Rapids**—K05IV, Red River Broadcast Group. Technical facilities: 10-w TPO, 0.013-kw ERP, 391-ft. above ground, 1800-ft. above sea level, lat. 46° 55' 42", long. 95° 00' 22".

★ **Rochester**—K27BQ, CRJ Inc. Studio: 2040 Major Circle, Golden Valley, MN 55422.

Technical facilities: 100-w TPO, 0.715-kw ERP, 253-ft. above ground, 1466-ft. above sea level, lat. 44° 02' 39", long. 92° 23' 56".

★ **Rochester**—K65DL, Ebonite Corp. Technical facilities: 100-w TPO, 0.673-kw ERP, 253-ft. above ground, 1466-ft. above sea level, lat. 44° 02' 39", long. 92° 23' 56".

★ **St. Cloud**—K19BG, Trinity Bcstg. Network Inc.

★ **St. James**—K42AV, Watonwan TV Improvement Assoc. Phone: 507-375-3007. Technical facilities: 100-w TPO, 1.57-kw ERP, 612-ft. above ground, 1627-ft. above sea level, lat. 44° 06' 28", long. 94° 35' 55". Began operation: January 1, 1985. Planned satellite programming: WTBS. Personnel: Michael Peters, secretary-treasurer.

★ **Warroad**—K03GN, Owen Bcstg. Enterprises. Technical facilities: 0.02-kw ERP, lat. 48° 53' 45", long. 95° 21' 40".

★ **Willmar**—K13UP, Lidia Rodriguez. Technical facilities: 0.106-kw ERP, lat. 45° 10' 32", long. 95° 01' 31".

Willmar—K42AN, UHF-TV Inc. Technical facilities: 100-w TPO, 1.53-kw ERP, 500-ft. above ground, 1190-ft. above sea level, lat. 45° 09' 58", long. 95° 02' 41".

★ **Worthington**—CP, Mountain TV Network Inc.

★ **Worthington**—K18BG, Worthington Bcstg. Co. Phone: 507-376-6165. Technical facilities: 5.19-kw ERP, lat. 43° 37' 48", long. 95° 40' 41".

★ **Worthington**—K47AX, Mountain TV Network Inc. Technical facilities: 0.74-kw ERP, lat. 43° 40' 15", long. 95° 38' 27".

★ **Worthington**—K49BC, Mountain TV Network Inc.

Technical facilities: 0.74-kw ERP, lat. 43° 40' 15", long. 95° 38' 27".

★ **Worthington**—K51BY, Mountain TV Network Inc. Technical facilities: 100-w TPO, 0.74-kw ERP, 93-ft. above ground, 1697-ft. above sea level, lat. 43° 40' 15", long. 95° 38' 27".

MISSISSIPPI

★ **Ackerman**—W19AL, Ackerman Cable TV Co. Inc. Technical facilities: 2.9-kw ERP, lat. 33° 09' 30", long. 89° 18' 10".

★ **Batesville**—W35AF, Free State Bcstg. Inc. Technical facilities: 0.63-kw ERP, lat. 34° 18' 13", long. 89° 58' 59".

★ **Batesville**—W43AJ, Free State Bcstg. Inc. Technical facilities: 0.63-kw ERP, lat. 34° 18' 13", long. 89° 58' 59".

★ **Beatrice**—W53HM, George County Times. Technical facilities: 34.4-kw ERP, lat. 30° 45' 0", long. 89° 00' 00".

Biloxi—W02BG, Trinity Bcstg. Network Inc. Technical facilities: 10-w TPO, 0.13-kw ERP, 143-ft. above ground, 167-ft. above sea level, lat. 30° 23' 38", long. 88° 59' 58". Equipment: Bogner antenna.

★ **Biloxi**—W11BH, Jo Ann's Balloon Boutique Inc. Technical facilities: 0.26-kw ERP, lat. 30° 23' 38", long. 88° 59' 58".

★ **Biloxi**—W27AF, Rene Rodriguez. Technical facilities: 1.31-kw ERP, lat. 30° 23' 38", long. 88° 59' 58".

★ **Biloxi**—W31AD, Forward Bcst. Communications. Technical facilities: 24.2-kw ERP, lat. 30° 23' 36", long. 89° 00' 01".

★ **Biloxi**—W43AH, Biloxi Television Group. Technical facilities: 1000-w TPO, 20.7-kw ERP, 346-ft. above ground, 346-ft. above sea level, lat. 30° 27' 50", long. 89° 00' 16".

★ **Biloxi**—W48AG, Gulf Publishing Co. Inc. Technical facilities: 25.5-kw ERP, lat. 30° 24' 19", long. 89° 02' 02".

Booneville—W53AF, Free State Bcstg. Inc. Phone: 601-728-3053. Technical facilities: 0.643-kw ERP, lat. 34° 38' 15", long. 88° 34' 45". Advertising: Yes. Personnel: Danny R. Ozbirn, general manager.

★ **Brookhaven**—W52AF, Kuhlmann Bcstg. Corp. Technical facilities: 1.07-kw ERP, lat. 31° 31' 20", long. 90° 27' 55".

Bruce—W07BN, Bruce Independent TV Inc. Phone: 601-983-2801. Technical facilities: 100-w TPO, 0.154-kw ERP, 210-ft. above ground, 620-ft. above sea level, lat. 34° 01' 29", long. 89° 21' 10". Equipment: Emcee transmitter; Scala antenna. Began operation: November 15, 1982. Advertising: Yes. Personnel: William Morgan, station manager.

★ **Clarksdale**—W28AE, Mike A. Mendoza. Technical facilities: 100-w TPO, 1.93-kw ERP, 99-ft. above ground, 260-ft. above sea level, lat. 34° 09' 43", long. 90° 38' 08".

★ **Clarksdale**—W31AG, Trinity Bcstg. Network Inc. Technical facilities: 13.5-kw ERP, lat. 34° 09' 22", long. 90° 37' 52".

Columbus—W25AD, Trinity Bcstg. Network Inc.
 Technical facilities: 1000-w TPO, 8.75-kw ERP, 420-ft. above ground, 665-ft. above sea level, lat. 33° 33' 00", long. 88° 26' 25".
 Equipment: Scala antenna.
 Began operation: July 13, 1986.
 Satellite programming: TBN.

★ **Columbus**—W48AM, Impact Television Group Inc.
 Technical facilities: 1000-w TPO, 5.5-kw ERP, 398-ft. above ground, 651-ft. above sea level, lat. 33° 33' 0", long. 88° 26' 25".

★ **D'Iberville**—W09BD, Moore Bcstg. Inc.
 Technical facilities: 0.117-kw ERP, lat. 30° 23' 38", long. 88° 59' 58".

★ **Hattiesburg**—W31AC, Mississippi Telecasting Co. Inc.

★ **Jackson**—W10BD, K. Sandoval Burke.
 Technical facilities: 0.11-kw ERP, lat. 32° 18' 01", long. 90° 11' 07".

Jackson—W56BH, Sur Este Bcstg. Corp.
 Phone: 813-961-9126.
 Studio: WJXN, Box 786, Jackson, MS 39205.
 Technical facilities: 100-w TPO, 0.915-kw ERP, lat. 32° 16' 00", long. 90° 16' 59".
 Requests modification of CP for change to Ch. 64. BPTTL-8706191C.
 Began operation: July 1, 1985.
 Locally originated programming: Religion.
 Personnel: Roger Ownby, station manager.

★ **Jackson**—W59BA, Applied Communications Technologies.

★ **Jackson**—W69BA, St. Augustine's College.
 Technical facilities: 68.7-kw ERP, lat. 32° 16' 53", long. 90° 17' 41".

★ **Kingston**—W11BI, Russell Communications.
 Technical facilities: 0.19-kw ERP, lat. 31° 26' 05", long. 91° 14' 04".

★ **Kosciusko**—W22AF, Free State Bcstg. Inc.
 Technical facilities: 2.9-kw ERP, lat. 32° 58' 03", long. 89° 27' 02".

★ **Leland**—W04BQ, Moore Bcstg. Co.
 Technical facilities: 0.06-kw ERP, lat. 33° 27' 09", long. 91° 51' 15".

★ **Louisville**—W55BC, Free State Bcstg. Inc.
 Technical facilities: 1.36-kw ERP, lat. 33° 03' 20", long. 89° 15' 00".

McComb—W36AC, Commonwealth Venture Systems Inc.
 Technical facilities: 500-w TPO, 12.76674-kw ERP, 500-ft. above ground, 940-ft. above sea level, lat. 31° 16' 50", long. 90° 27' 05".

★ **McCool/Starkville**—W16AG, Stanley G. Emert.
 Technical facilities: 41.5-kw ERP, lat. 33° 12' 15", long. 89° 19' 31".

★ **McCool/Starkville**—W63AV, Stanley G. Emert.
 Technical facilities: 37.8-kw ERP, lat. 33° 12' 15", long. 89° 19' 31".

★ **McCool/Starkville**—W69BF, Stanley G. Emert.
 Technical facilities: 37.8-kw ERP, lat. 33° 12' 15", long. 89° 19' 31".

★ **Monticello**—W65BB, Free State Bcstg. Inc.
 Technical facilities: 2.7-kw ERP, lat. 31° 29' 30", long. 90° 16' 00".

★ **Natchez**—Ch. 11, Russell Communications.

★ **Oxford**—W64AY, American Translator Development Inc.
 Technical facilities: 0.67-kw ERP, lat. 34° 21' 40", long. 89° 41' 55".

★ **Pascagoula**—Ch. 46, Commonwealth Venture Systems Inc.

★ **Tupelo**—W06AV, Emmett W. Carr.
 Technical facilities: 0.01-kw ERP, lat. 34° 19' 24", long. 88° 42' 39".

MISSOURI

★ **Bethany**—K10LZ, Green Hills LPTV Inc.
 Phone: 816-359-2212.
 Technical facilities: 10-w TPO, 0.17477-kw ERP, 300-ft. above ground, 1300-ft. above sea level, lat. 40° 15' 07", long. 94° 09' 30".
 Equipment: Emcee transmitter; Bogner antenna.

★ **Bethany**—K59CW, Mountain TV Network Inc.
 Technical facilities: 0.4-kw ERP, lat. 40° 21' 41", long. 94° 04' 14".

★ **Bethany**—K61DD, Mountain TV Network Inc.
 Technical facilities: 0.39-kw ERP, lat. 40° 21' 41", long. 94° 04' 14".

★ **Bethany**—K67DK, Mountain TV Network Inc.
 Technical facilities: 0.33-kw ERP, lat. 40° 21' 41", long. 94° 04' 14".

★ **Bethany**—Ch. 33, Mountain TV Network Inc.

★ **Bethany**—Ch. 65, Mountain TV Network Inc.

★ **Camdenton**—K52AV, Tier III Media Inc.
 Technical facilities: 0.27-kw ERP, lat. 37° 58' 50", long. 92° 52' 15".

★ **Chillicothe**—K39AM, Kanza Broadcasters Inc.
 Technical facilities: 7.99-kw ERP, lat. 39° 47' 37", long. 93° 33' 05".

★ **Columbia**—K28BH, Ponyland Bcstg. Co.
 Technical facilities: 8.6-kw ERP, lat. 38° 58' 08", long. 92° 18' 50".

★ **Columbia**—K30AS, Low Power Technology Inc.
 Technical facilities: 30.1-kw ERP, lat. 38° 56' 47", long. 92° 19' 18".

★ **Columbia**—K42AT, Low Power Technology Inc.

★ **Columbia**—Ch. 34, Heidi A. Terrill.

★ **Festus**—Ch. 34, Cozzin Communications Corp.

★ **Flat River**—Ch. 26, Ogden Leisure Inc.

★ **Fort Leonard Wood**—K18BO, Marilyn Cameron.
 Technical facilities: 100-w TPO, 1.66-kw ERP, 196-ft. above ground, 1222-ft. above sea level, lat. 37° 47' 55", long. 92° 08' 00".

★ **Fort Leonard Wood**—K40BH, Blacks Desiring Media Inc.
 Technical facilities: 16.6-kw ERP, lat. 37° 45' 30", long. 92° 06' 30".

★ **Fort Leonard Wood**—K45AT, Blacks Desiring Media Inc.
 Technical facilities: 16.8-kw ERP, lat. 37° 45' 30", long. 92° 06' 30".

★ **Fort Leonard Wood**—K53CA, Blacks Desiring Media Inc.
 Technical facilities: 16.2-kw ERP, lat. 37° 45' 30", long. 92° 06' 30".

★ **Fort Leonard Wood**—Ch. 48, Blacks Desiring Media Inc.

★ **Houston**—K16AR, Robert L. Davis.
 Technical facilities: 8.51-kw ERP, lat. 37° 19' 30", long. 91° 57' 55".

★ **Jefferson City**—K19AL, Ponyland Bcstg. Co.
 Technical facilities: 19.1-kw ERP, lat. 38° 40' 44", long. 92° 04' 31".

★ **Joplin**—Ch. 57, Residential Entertainment Inc.

★ **Kansas City**—K29AG, J-Pax Bcstrs. Inc.
 Technical facilities: 1.26-kw ERP, lat. 39° 06' 12", long. 94° 34' 57".

★ **Kansas City**—K32AM, American Television Corp.
 Technical facilities: 21.1-kw ERP, lat. 39° 06' 12", long. 94° 34' 57".

★ **Kansas City**—K35AH, Community Telecommunications Development Foundation.
 Technical facilities: 6.83-kw ERP, lat. 39° 04' 59", long. 94° 28' 49".

Kirksville—K05HF, Stephen G. England.
 Technical facilities: 0.049-kw ERP, lat. 40° 13' 38", long. 92° 36' 35".
 Began operation: February 1, 1983.

★ **Lebanon**—Ch. 29, Mountain TV Network Inc.

★ **Lebanon**—Ch. 31, Mountain TV Network Inc.

★ **Lebanon**—Ch. 39, Mountain TV Network Inc.

★ **Lebanon**—Ch. 51, Mountain TV Network Inc.

★ **Lebanon**—Ch. 57, Mountain TV Network Inc.

★ **Maryville**—K20AH, Frank Merenghi.
 Technical facilities: 0.984-kw ERP, lat. 40° 22' 50", long. 94° 55' 45".

Maryville—W10AW, Sowers Newspapers Inc.
 Technical facilities: 10-w TPO, 0.09576-kw ERP, 175-ft. above ground, 1335-ft. above sea level, lat. 40° 21' 36", long. 94° 53' 00".
 Equipment: Emcee transmitter; Bogner antenna.
 Began operation: March 1, 1983.
 Planned locally originated programming: Classified advertising; wire service news.
 Advertising: Planned.

★ **Milan**—K42AQ, Green Hills LPTV Inc.
 Technical facilities: 0.637-kw ERP, lat. 40° 12' 55", long. 93° 08' 28".

★ **Mound City**—K08KH, Benton Community Television Inc.
 Technical facilities: 0.064-kw ERP, lat. 40° 04' 30", long. 95° 12' 25".

★ **Mound City**—K13TY, Benton Community Television Inc.
 Technical facilities: 0.071-kw ERP, lat. 40° 04' 30", long. 95° 12' 25".

★ **Poplar Bluff**—K48CB, Telemedia Inc.
 Technical facilities: 1000-w TPO, 19.8-kw ERP, 526-ft. above ground, 1014-ft. above sea level, lat. 36° 48' 02", long. 90° 27' 03".

★ **Poplar Bluff**—Ch. 31, Juan Villareal.

★ **Poplar Bluff**—Ch. 36, American Lo-Power TV Network Inc.

★ **Poplar Bluff**—Ch. 60, Juan Villareal.

★ **Potosi**—Ch. 29, Mountain TV Network Inc.

★ **Potosi**—Ch. 31, Mountain TV Network Inc.

★ **Potosi**—Ch. 35, Mountain TV Network Inc.

★ **Potosi**—Ch. 41, Mountain TV Network Inc.

★ **Prairie City**—K18AZ, Mountain TV Network Inc.

Technical facilities: 0.44-kw ERP, lat. 38° 11' 23", long. 94° 09' 10".

★ **Prairie City**—K34AY, Mountain TV Network Inc.

Technical facilities: 0.34-kw ERP, lat. 38° 11' 23", long. 94° 09' 10".

★ **Prairie City**—K36AY, Mountain TV Network Inc.

Technical facilities: 0.33-kw ERP, lat. 38° 11' 23", long. 94° 09' 10".

★ **Prairie City**—K40BF, Mountain TV Network Inc.

Technical facilities: 0.3-kw ERP, lat. 38° 11' 23", long. 94° 09' 10".

★ **Princeton**—K35BH, Green Hills LPTV Inc.
 Technical facilities: 0.65-kw ERP, lat. 40° 24' 13", long. 93° 33' 58".

Rolla—K07SD, Sowers Newspapers Inc.
 Phone: 314-364-2468.
 Technical facilities: 10-w TPO, 0.15523-kw ERP, 145-ft. above ground, 1345-ft. above sea level, lat. 37° 57' 35", long. 91° 46' 19".

Equipment: Emcee transmitter; Bogner antenna.
 Began operation: April 1, 1983.
 Planned locally originated programming: Classified advertising; wire service news.

Rolla—K19AN, Russell Communications.
 Technical facilities: 1.27-kw ERP, lat. 37° 57' 45", long. 91° 45' 46".

Began operation: May 1, 1987.

★ **Rolla**—K47AW, George L. Carney & Donna Douglas.
 Technical facilities: 8.1-kw ERP, lat. 37° 57' 50", long. 91° 45' 54".

★ **Springfield**—K55EQ, Broadcast Data Corp., Box 19768, Orlando, FL 32814.
 Technical facilities: 1000-w TPO, 7.89-kw ERP, 385-ft. above ground, 1906-ft. above sea level, lat. 37° 11' 40", long. 92° 56' 04".

★ **Springfield**—K58CP, George Fritzingier.
 Technical facilities: 1000-w TPO, 5.12-kw ERP, 394-ft. above ground, 1948-ft. above sea level, lat. 37° 11' 40", long. 92° 56' 04".

★ **Springfield**—Ch. 49, Christian Life Center Inc.

★ **St. Louis**—K07TV, American Christian TV System Inc.
 Technical facilities: 0.08-kw ERP, lat. 38° 38' 52", long. 90° 20' 17".

★ **St. Louis**—K18BT, Kim Mooney.

★ **St. Louis**—K52AY, Flor De Rio Television Inc.
 Technical facilities: 2.04-kw ERP, lat. 38° 37' 48", long. 90° 11' 26".

★ **St. Louis**—K56CA, St. Louis Metro Baptist Assn. Phone: 314-569-1190.

Low Power TV Stations—Missouri

Technical facilities: 100-w TPO, 1.24-kw ERP, 480-ft. above ground, 938-ft. above sea level, lat. 38° 37' 28", long. 90° 11' 26". Began operation: September 24, 1986. Planned locally originated programming: Talk shows; religion; Christian programming. Satellite programming: Biznet; Subscription TV.

★ **St. Louis**—K60CJ, Community Service Television Co. Technical facilities: 9.06-kw ERP, lat. 38° 38' 51", long. 90° 20' 13".

★ **St. Louis**—K62BS, Domsat of Missouri Inc. Technical facilities: 1000-w TPO, 17.03-kw ERP, 1083-ft. above ground, 990-ft. above sea level, lat. 38° 34' 24", long. 90° 19' 20".

★ **St. Louis**—K66CJ, Tennessee Christian Television Inc. Technical facilities: 13.1-kw ERP, lat. 38° 37' 41", long. 90° 11' 31".

★ **Trenton**—K12NA, Green Hills LPTV Inc. Technical facilities: 0.094-kw ERP, lat. 40° 04' 48", long. 93° 39' 40".

★ **Trenton**—K18AR, Green Hills LPTV Inc. Phone: 816-359-2212. Technical facilities: 0.736-kw ERP, lat. 40° 04' 48", long. 93° 39' 40".

★ **Trenton**—K30AN, American Lo-Power TV Network Inc. Technical facilities: 2.9-kw ERP, lat. 40° 05' 00", long. 93° 33' 30".

Trenton—K47AU, American Lo-Power TV Network Inc.

★ **Trenton**—K52BQ, American Lo-Power TV Network Inc. Technical facilities: 2.76-kw ERP, lat. 40° 05' 00", long. 93° 33' 30".

★ **West Plains**—K28BQ, Ozark Television. Technical facilities: 1000-w TPO, 6.74-kw ERP, 180-ft. above ground, 1174-ft. above sea level, lat. 36° 44' 28", long. 91° 50' 01".

★ **West Plains**—K51BO, Mountain TV Network Inc. Technical facilities: 0.65-kw ERP, lat. 36° 48' 09", long. 91° 54' 55".

* **West Plains**—Ch. 53, Mountain TV Network Inc.

* **West Plains**—Ch. 32, Robert L. Davis.

MONTANA

★ **Baker**—K14AV, Mountain TV Network Inc. Technical facilities: 1.27-kw ERP, lat. 46° 10' 33", long. 104° 21' 16".

★ **Baker**—K16AK, Mountain TV Network Inc. Technical facilities: 1.31-kw ERP, lat. 46° 10' 33", long. 104° 21' 16".

★ **Baker**—K32AU, Mountain TV Network Inc. Technical facilities: 1.38-kw ERP, lat. 46° 10' 33", long. 104° 21' 16".

★ **Baker**—K36AR, Mountain TV Network Inc. Technical facilities: 1.4-kw ERP, lat. 46° 10' 33", long. 104° 21' 16".

★ **Baker**—K40AZ, Mountain TV Network Inc. Technical facilities: 1.43-kw ERP, lat. 46° 10' 33", long. 104° 21' 16".

★ **Baker**—K42BA, Mountain TV Network Inc. Technical facilities: 1.42-kw ERP, lat. 46° 10' 33", long. 104° 21' 16".

Billings—K05HS, Yellowstone Valley Community TV. Technical facilities: 0.06-kw ERP, lat. 45° 46' 35", long. 108° 35' 48".

Billings—K14AQ, Russell Communications. Technical facilities: 1000-w TPO, 11.68-kw ERP, 324-ft. above ground, 3750-ft. above sea level, lat. 45° 45' 59", long. 108° 27' 19".

Billings—K25BP, Classic Video Systems Inc. Technical facilities: 11.8-kw ERP, lat. 45° 45' 59", long. 108° 27' 19". Requests CP for change to channel 100-w TPO, 170-ft. above ground, lat. 45° 46' 04", long. 108° 27' 27". Transmitter: 2-mi. S of I-90, fairgrounds exit on Colburn Rd. BMMPTTL-86092311. Began operation: May 19, 1975.

★ **Billings**—K33BS, Colleen Demery. Technical facilities: 1000-w TPO, 11.7-kw ERP, 249-ft. above ground, 3749-ft. above sea level, lat. 45° 45' 59", long. 108° 27' 19".

★ **Billings**—K55ET, The Hunter Partnership. Technical facilities: 100-w TPO, 2.73-kw ERP, 407-ft. above ground, 4042-ft. above sea level, lat. 45° 45' 34", long. 108° 27' 10".

* **Billings**—Ch. 35, Colleen Demery.

* **Billings**—Ch. 27, Bob Jacobucci.

★ **Birney**—K57DF, Dull Knife Memorial College. Technical facilities: 11.1-kw ERP, lat. 45° 33' 12", long. 106° 31' 16".

★ **Bozeman**—K42BZ, CBC TV. Technical facilities: 1000-w TPO, 16-kw ERP, 144-ft. above ground, 5669-ft. above sea level, lat. 45° 41' 35", long. 110° 58' 50".

* **Bozeman**—Ch. 2, Juan Ramon Ortiz.

★ **Broadus**—K15AY, Mountain TV Network Inc. Technical facilities: 0.85-kw ERP, lat. 45° 23' 52", long. 105° 32' 05".

★ **Broadus**—K17AL, Mountain TV Network Inc. Technical facilities: 0.872-kw ERP, lat. 45° 23' 52", long. 105° 32' 05".

★ **Broadus**—K23AL, Mountain TV Network Inc. Technical facilities: 0.89-kw ERP, lat. 45° 23' 52", long. 105° 32' 05".

★ **Broadus**—K25AT, Mountain TV Network Inc. Technical facilities: 0.88-kw ERP, lat. 45° 23' 52", long. 105° 32' 05".

★ **Broadus**—K27AQ, Mountain TV Network Inc. Technical facilities: 0.9-kw ERP, lat. 45° 23' 52", long. 105° 32' 05".

★ **Broadus**—K33AN, Mountain TV Network Inc. Technical facilities: 0.92-kw ERP, lat. 45° 23' 52", long. 105° 32' 05".

★ **Broadus**—K35AO, Mountain TV Network Inc. Technical facilities: 0.94-kw ERP, lat. 45° 23' 52", long. 105° 32' 05".

★ **Browning**—K56CM, Browning Public Schools. Technical facilities: 0.01-kw ERP, lat. 48° 33' 26", long. 113° 00' 51".

★ **Busby**—K10ML, Dull Knife Memorial College. Phone: 406-477-6240.

Technical facilities: 0.01-kw ERP, lat. 45° 33' 05", long. 106° 57' 30".

★ **Chester**—K78AH, East Butte TV Club Inc. Technical facilities: 100-w TPO, 0.864-kw ERP, 64-ft. above ground, 6982-ft. above sea level, lat. 48° 51' 30", long. 111° 06' 28". Equipment: Emcee transmitter; Alford antenna.

★ **Chinook**—K14AS, Blaine County Public Television. Technical facilities: 0.21-kw ERP, lat. 47° 35' 07", long. 109° 13' 03".

★ **Choteau**—K23AM, Mountain TV Network Inc. Technical facilities: 1.33-kw ERP, lat. 47° 17' 17", long. 112° 41' 34".

★ **Choteau**—K25BN, Mountain TV Network Inc. Technical facilities: 1.32-kw ERP, lat. 47° 17' 17", long. 112° 41' 34".

★ **Choteau**—K31BD, Mountain TV Network Inc. Technical facilities: 100-w TPO, 1.38-kw ERP, 91-ft. above ground, 7593-ft. above sea level, lat. 47° 47' 17", long. 112° 41' 34".

★ **Choteau**—K41AZ, Mountain TV Network Inc. Technical facilities: 1.42-kw ERP, lat. 47° 17' 17", long. 112° 41' 34".

Circle—K14AG, Circle TV Booster Club Inc. Phone: 406-485-3550. Technical facilities: 100-w TPO, 0.341-kw ERP, 42-ft. above ground, 3508-ft. above sea level, lat. 47° 16' 00", long. 105° 24' 55".

★ **Conrad**—K14AZ, Satellite Communications Corp. Technical facilities: 41.6-kw ERP, lat. 48° 18' 48", long. 111° 57' 38".

★ **Cut Bank**—K22AP, Mountain TV Network Inc. Technical facilities: 1.33-kw ERP, lat. 48° 34' 32", long. 112° 13' 51".

★ **Cut Bank**—K28AX, Mountain TV Network Inc. Technical facilities: 1.35-kw ERP, lat. 48° 34' 32", long. 112° 13' 51".

★ **Cut Bank**—K30AU, Mountain TV Network Inc. Technical facilities: 1.38-kw ERP, lat. 48° 34' 32", long. 112° 13' 51".

★ **Cut Bank**—K34AR, Mountain TV Network Inc. Technical facilities: 1.37-kw ERP, lat. 48° 34' 32", long. 112° 13' 51".

★ **Cut Bank**—K40AY, Mountain TV Network Inc. Technical facilities: 1.43-kw ERP, lat. 48° 34' 32", long. 112° 13' 51".

★ **Darby**—K21AN, Bitterroot Valley Public Television. Phone: 406-363-2158. Technical facilities: 1.15-kw ERP, lat. 46° 04' 02", long. 114° 12' 24". Scheduled to begin operation: January 1, 1988. Locally originated programming: Art profiles; sports; historical documentaries; news; public affairs. Planned satellite programming: STV. Personnel: Helen Bibler, station manager.

★ **Dillon**—K14AY, Mountain TV Network Inc. Technical facilities: 0.852-kw ERP, lat. 45° 00' 59", long. 112° 42' 59".

★ **Dillon**—K20AX, Mountain TV Network Inc. Technical facilities: 0.87-kw ERP, lat. 45° 00' 59", long. 112° 42' 59".

★ **Dillon**—K22BA, Mountain TV Network Inc. Technical facilities: 0.89-kw ERP, lat. 45° 00' 59", long. 112° 42' 59".

★ **Dillon**—K40BE, Mountain TV Network Inc. Technical facilities: 0.95-kw ERP, lat. 45° 00' 59", long. 112° 42' 59".

* **Dooly**—Ch. 19, Nemont Cablevision Inc.

* **Dooly**—Ch. 23, Nemont Cablevision Inc.

Glasgow—K14AR, Valley County TV District. Technical facilities: 1.38-kw ERP, lat. 48° 12' 18", long. 106° 38' 00".

★ **Glasgow**—K18BN, Matlock Communications Inc. Technical facilities: 100-w TPO, 0.86-kw ERP, 144-ft. above ground, 2185-ft. above sea level, lat. 48° 12' 18", long. 106° 38' 00".

Glasgow—K19AC, C-Tel Inc. Phone: 406-245-8200. Technical facilities: 100-w TPO, 1.95-kw ERP, 299-ft. above ground, 2789-ft. above sea level, lat. 48° 01' 52", long. 106° 18' 29". Equipment: Acrodyne transmitter; Scala antenna. Began operation: January 1, 1983. Planned locally originated programming: Character generated news. Planned satellite programming: CNN Headline News.

* **Glasgow**—Ch. 16, Matlock Communications Inc.

★ **Glentana**—K29AM, Nemont Cablevision Inc. Technical facilities: 3.83-kw ERP, lat. 48° 45' 26", long. 106° 14' 25".

★ **Glentana**—K31AT, Nemont Cablevision Inc. Technical facilities: 3.83-kw ERP, lat. 48° 45' 26", long. 106° 14' 25".

★ **Glentana**—K35AW, Nemont Cablevision Inc. Technical facilities: 3.83-kw ERP, lat. 48° 45' 26", long. 106° 14' 25".

★ **Glentana**—K39AY, Nemont Cablevision Inc. Technical facilities: 3.83-kw ERP, lat. 48° 45' 26", long. 106° 14' 25".

★ **Great Falls**—K08KR, Marcia L. Crittenden. Technical facilities: 0.08-kw ERP, lat. 47° 29' 28", long. 111° 14' 03".

★ **Hamilton**—K42BJ, Mountain TV Network Inc. Technical facilities: 3.22-kw ERP, lat. 45° 57' 50", long. 114° 18' 47".

★ **Hamilton**—K45AW, Mountain TV Network Inc. Technical facilities: 3.27-kw ERP, lat. 45° 57' 50", long. 114° 18' 47".

★ **Hamilton**—K47BC, Mountain TV Network Inc. Technical facilities: 3.26-kw ERP, lat. 45° 57' 50", long. 114° 18' 47".

★ **Hamilton**—K65CV, Mountain TV Network Inc. Technical facilities: 3.56-kw ERP, lat. 45° 57' 50", long. 114° 18' 47".

★ **Hamilton**—K67DA, Mountain TV Network Inc. Technical facilities: 3.54-kw ERP, lat. 45° 57' 50", long. 114° 18' 47".

Montana—Low Power TV Stations

- ★ **Hamilton**—K69DS, Mountain TV Network Inc.
Technical facilities: 3.6-kw ERP, lat. 45° 57' 50", long. 114° 18' 47".
- Havre**—K18AH, C-Tel Inc. Phone: 406-245-8200.
Technical facilities: 100-w TPO, 1.02-kw ERP, 50-ft. above ground, 5730-ft. above sea level, lat. 48° 12' 34", long. 109° 49' 58".
Equipment: Acrodyne transmitter; Scala antenna.
Began operation: February 1, 1983.
Planned locally originated programming: Character generated news.
Planned satellite programming: CNN Headline News.
- ★ **Havre**—K52BB, Eddie Robinson.
Technical facilities: 0.8-kw ERP, lat. 48° 33' 51", long. 109° 40' 38".
- ★ **Jordan**—K39AW, Mountain TV Network Inc.
Technical facilities: 0.14-kw ERP, lat. 47° 18' 53", long. 106° 53' 49".
- ★ **Jordan**—K41AT, Mountain TV Network Inc.
Technical facilities: 0.14-kw ERP, lat. 47° 18' 53", long. 106° 53' 49".
- ★ **Jordan**—K43AW, Mountain TV Network Inc.
Technical facilities: 0.14-kw ERP, lat. 47° 18' 53", long. 106° 53' 49".
- ★ **Jordan**—K45BB, Mountain TV Network Inc.
Technical facilities: 0.14-kw ERP, lat. 47° 18' 53", long. 106° 53' 49".
- ★ **Jordan**—K47BG, Mountain TV Network Inc.
Technical facilities: 0.14-kw ERP, lat. 47° 18' 53", long. 106° 53' 49".
- ★ **Jordan**—K51BI, Mountain TV Network Inc.
Technical facilities: 0.14-kw ERP, lat. 47° 18' 53", long. 106° 53' 49".
- ★ **Jordan**—K67DN, Mountain TV Network Inc.
Technical facilities: 0.12-kw ERP, lat. 47° 18' 53", long. 106° 53' 49".
- KallsPELL**—K18AJ, Telecrafter Bcstg. Corp.
Technical facilities: 100-w TPO, 0.45-kw ERP, 100-ft. above ground, 3808-ft. above sea level, lat. 48° 09' 58", long. 114° 19' 51".
- ★ **KallsPELL/Whitefish**—K35AU, Santa Maria Communications.
Technical facilities: 4.1-kw ERP, lat. 48° 00' 48", long. 114° 21' 55".
- Lame Deer**—K05BL, Dull Knife Memorial College.
Technical facilities: 1.00-w TPO, 4.5-kw ERP, 43-ft. above ground, 3725-ft. above sea level, lat. 45° 37' 42", long. 106° 39' 43".
Equipment: Channel Master antenna.
- ★ **Lewistown**—K16AN, Mountain TV Network Inc.
Technical facilities: 0.795-kw ERP, lat. 47° 08' 35", long. 109° 17' 54".
- Lewistown**—K17AD, C-Tel Inc. Phone: 406-245-8200.
Technical facilities: 100-w TPO, 0.651-kw ERP, 50-ft. above ground, 5750-ft. above sea level, lat. 47° 10' 42", long. 109° 32' 01".
Equipment: Acrodyne transmitter; Scala antenna.
Began operation: December 1, 1982.
Planned locally originated programming: Character generated news.
Satellite programming: CNN Headline News.
- ★ **Lewistown**—K24AP, Mountain TV Network Inc.
Technical facilities: 0.781-kw ERP, lat. 47° 08' 35", long. 109° 17' 54".
- ★ **Lewistown**—K40AW, Mountain TV Network Inc.
Technical facilities: 0.753-kw ERP, lat. 47° 08' 35", long. 109° 17' 54".
- Libby**—K18AG, Telecrafter Bcstg. Corp.
Technical facilities: 100-w TPO, 1.069-kw ERP, 120-ft. above ground, 2520-ft. above sea level, lat. 48° 22' 42", long. 115° 33' 20".
Equipment: Acrodyne transmitter; Scala antenna.
Began operation: November 1, 1982.
Planned locally originated programming: Character generated news.
Satellite programming: CNN Headline News.
- ★ **Livingston**—K15BJ, Artis P. Mebane Jr.
Technical facilities: 1.3-kw ERP, lat. 45° 40' 26", long. 110° 34' 01".
- ★ **Livingston**—Ch. 42, Jo Ann's Balloon Boutique Inc.
- Malta**—K15AS, Phillips County TV Translator.
Technical facilities: 1.38-kw ERP, lat. 48° 20' 15", long. 107° 53' 00".
- ★ **Malta**—K43AX, Mountain TV Network Inc.
Technical facilities: 0.972-kw ERP, lat. 48° 14' 36", long. 107° 27' 10".
- ★ **Malta**—K52BA, Mountain TV Network Inc.
Technical facilities: 1-kw ERP, lat. 48° 14' 36", long. 107° 27' 10".
- ★ **Malta**—K54BL, Mountain TV Network Inc.
Technical facilities: 0.99-kw ERP, lat. 48° 14' 36", long. 107° 27' 10".
- ★ **Malta**—K56CI, Mountain TV Network Inc.
Technical facilities: 1.01-kw ERP, lat. 48° 14' 36", long. 107° 27' 10".
- ★ **Malta**—K60CR, Mountain TV Network Inc.
Technical facilities: 1.03-kw ERP, lat. 48° 14' 36", long. 107° 27' 10".
- ★ **Malta**—K62CA, Mountain TV Network Inc.
Technical facilities: 1.02-kw ERP, lat. 48° 14' 36", long. 107° 27' 10".
- ★ **Malta**—K64CB, Mountain TV Network Inc.
Technical facilities: 1.04-kw ERP, lat. 48° 14' 36", long. 107° 27' 10".
- ★ **Miles City**—K08KG, Debra M. Kamp.
Technical facilities: 0.074-kw ERP, lat. 46° 24' 29", long. 105° 50' 51".
- ★ **Missoula**—Ch. 49, Baby Boom Bcstg. Co.
- ★ **Pablo/Ronan**—K54BQ, Salish Kootenai College.
Technical facilities: 0.01-kw ERP, lat. 47° 31' 53", long. 114° 07' 01".
- ★ **Poplar**—K22AX, Mountain TV Network Inc.
Technical facilities: 0.89-kw ERP, lat. 48° 05' 37", long. 104° 55' 34".
- ★ **Poplar**—K24BQ, Nemont Cablevision Inc.
Technical facilities: 3.83-kw ERP, lat. 48° 17' 35", long. 105° 15' 00".
- ★ **Poplar**—K30BB, Mountain TV Network Inc.
Technical facilities: 0.92-kw ERP, lat. 48° 05' 37", long. 104° 55' 34".
- ★ **Poplar**—K32AV, Mountain TV Network Inc.
Technical facilities: 0.92-kw ERP, lat. 48° 05' 37", long. 104° 55' 34".
- ★ **Poplar**—K40BA, Mountain TV Network Inc.
Technical facilities: 0.954-kw ERP, lat. 48° 05' 37", long. 104° 55' 34".
- ★ **Poplar**—K42BC, Mountain TV Network Inc.
Technical facilities: 0.95-kw ERP, lat. 48° 05' 37", long. 104° 55' 34".
- ★ **Poplar**—K48BF, Mountain TV Network Inc.
Technical facilities: 0.987-kw ERP, lat. 48° 05' 37", long. 104° 55' 34".
- ★ **Red Lodge**—K29AP, Mountain TV Network Inc.
Technical facilities: 3.08-kw ERP, lat. 45° 10' 45", long. 109° 21' 18".
- ★ **Red Lodge**—K41BH, Mountain TV Network Inc.
Technical facilities: 100-w TPO, 3.23-kw ERP, 95-ft. above ground, 9509-ft. above sea level, lat. 45° 10' 45", long. 109° 21' 18".
- ★ **Red Lodge**—K59CV, Mountain TV Network Inc.
Technical facilities: 3.46-kw ERP, lat. 45° 10' 45", long. 109° 21' 18".
- ★ **Red Lodge**—K61DO, Mountain TV Network Inc.
Technical facilities: 100-w TPO, 3.44-kw ERP, 93-ft. above ground, 9300-ft. above sea level, lat. 45° 10' 45", long. 109° 21' 18".
- ★ **Roundup**—K06KX, Roundup TV Tax District.
Technical facilities: 0.06-kw ERP, lat. 46° 28' 02", long. 108° 33' 50".
- ★ **Scobey**—K15BI, Blacks Desiring Media Inc.
Technical facilities: 6.39-kw ERP, lat. 48° 48' 03", long. 105° 21' 00".
- ★ **Scobey**—K17BC, Blacks Desiring Media Inc.
Technical facilities: 100-w TPO, 6.45-kw ERP, 388-ft. above ground, 3205-ft. above sea level, lat. 48° 48' 03", long. 105° 21' 00".
- ★ **Scobey**—K19AY, Nemont Cablevision Inc.
- ★ **Scobey**—K20AJ, Blacks Desiring Media Inc.
Technical facilities: 6.33-kw ERP, lat. 48° 48' 03", long. 105° 21' 00".
- ★ **Scobey**—K21BE, Nemont Cablevision Inc.
- ★ **Scobey**—K23BB, Nemont Cablevision Inc.
- ★ **Scobey**—K26BJ, Nemont Cablevision Inc.
- ★ **Scobey**—K28BJ, Nemont Cablevision Inc.
- ★ **Scobey**—K29AU, Nemont Cablevision Inc.
- ★ **Scobey**—K33AK, Blacks Desiring Media Inc.
Technical facilities: 6.14-kw ERP, lat. 48° 48' 03", long. 105° 21' 00".
- ★ **Scobey**—K34BH, Nemont Cablevision Inc.
- ★ **Scobey**—K36AS, Blacks Desiring Media Inc.
Technical facilities: 6.14-kw ERP, lat. 48° 48' 03", long. 105° 21' 00".
- ★ **Scobey**—K44AS, Blacks Desiring Media Inc.
Technical facilities: 6.14-kw ERP, lat. 48° 48' 03", long. 105° 21' 00".
- ★ **Scobey**—K46AX, Blacks Desiring Media Inc.
Technical facilities: 5.81-kw ERP, lat. 48° 48' 03", long. 105° 21' 00".
- ★ **Scobey**—K49BF, Blacks Desiring Media Inc.
Technical facilities: 5.92-kw ERP, lat. 48° 48' 03", long. 105° 21' 00".
- ★ **Scobey**—K54BM, Blacks Desiring Media Inc.
Technical facilities: 5.76-kw ERP, lat. 48° 48' 03", long. 105° 21' 00".
- ★ **Scobey**—K57DS, Nemont Cablevision Inc.
- ★ **Scobey**—K62CD, Nemont Cablevision Inc.
- ★ **Scobey**—K65DE, Nemont Cablevision Inc.
- ★ **Scobey**—K67DO, Nemont Cablevision Inc.
- ★ **Scobey**—Ch. 38, Blacks Desiring Media Inc.
- ★ **St. Ignace**—K56CN, Salish Kootenai College. Phone: 406-675-4800.
Planned locally originated programming: Documentaries; news; educational; public affairs.
Planned satellite programming: Commercial Sports Network.
Personnel: Frank Tyro, media/LPTV dir.
- ★ **Thompson Falls**—K15BU, Mountain TV Network Inc.
Technical facilities: 100-w TPO, 0.85-kw ERP, 93-ft. above ground, 5844-ft. above sea level, lat. 47° 36' 58", long. 115° 15' 22".
- Thompson Falls**—K25BV, Mountain TV Network Inc.
Technical facilities: 100-w TPO, 0.88-kw ERP, 93-ft. above ground, 5845-ft. above sea level, lat. 47° 36' 58", long. 115° 15' 22".
- ★ **Thompson Falls**—K27BD, Mountain TV Network Inc.
Technical facilities: 0.9-kw ERP, lat. 47° 36' 58", long. 115° 15' 22".
- ★ **Thompson Falls**—K31BF, Mountain TV Network Inc.
Technical facilities: 100-w TPO, 0.92-kw ERP, 93-ft. above ground, 5845-ft. above sea level, lat. 47° 36' 58", long. 115° 15' 22".
- ★ **Virginia City**—K19AW, Mountain TV Network Inc.
Technical facilities: 0.87-kw ERP, lat. 45° 14' 13", long. 111° 52' 57".
- ★ **Virginia City**—K25AY, Mountain TV Network Inc.
Technical facilities: 0.883-kw ERP, lat. 45° 14' 13", long. 111° 52' 57".
- ★ **Virginia City**—K27AX, Mountain TV Network Inc.
Technical facilities: 0.905-kw ERP, lat. 45° 14' 13", long. 111° 52' 57".
- ★ **White Sulphur Springs**—K09MH, True Vue Television Assn. Inc.
Technical facilities: 0.051-kw ERP, lat. 46° 30' 12", long. 110° 49' 41".
- ★ **White Sulphur Springs**—K27BG, Mountain TV Network Inc.
Technical facilities: 3.02-kw ERP, lat. 46° 35' 56", long. 110° 42' 42".
- ★ **White Sulphur Springs**—K33BF, Mountain TV Network Inc.
Technical facilities: 3.13-kw ERP, lat. 46° 35' 56", long. 110° 42' 42".
- ★ **Whitefish**—K24BW, Kelco Television.
Technical facilities: 1000-w TPO, 31-kw ERP, 192-ft. above ground, 3824-ft. above sea level, lat. 48° 04' 14", long. 114° 02' 46".
- ★ **Whitefish**—K26BU, Jeffco Bcstg.
Technical facilities: 1000-w TPO, 30.9-kw ERP, 192-ft. above ground, 3824-ft. above sea level, lat. 48° 04' 14", long. 114° 02' 46".
- ★ **Whitefish**—K42BF, Kentel.

Low Power TV Stations—Montana

★ **Whitefish**—K51BL, Russell Communications.
Technical facilities: 30.3-kw ERP, lat. 48° 04' 14", long. 114° 02' 46".

* **Whitefish**—Ch. 14, Larry O'Shaughnessy.

* **Whitefish**—Ch. 19, Creative Broadcast Communications.

* **Whitefish**—Ch. 26, Jeffco Bcstg.

NEBRASKA

★ **Alliance**—K05IG, Localvision.
Technical facilities: 0.21-kw ERP, lat. 42° 11' 50", long. 102° 52' 50".

★ **Alliance**—K14AX, Women's LPTV Network.
Technical facilities: 12-kw ERP, lat. 42° 11' 50", long. 102° 52' 50".

★ **Alliance**—K19AO, CBC TV.
Technical facilities: 12-kw ERP, lat. 42° 11' 50", long. 102° 52' 50".

★ **Alliance**—K22AZ, Eric Jacobsen.
Technical facilities: 11.9-kw ERP, lat. 42° 11' 50", long. 102° 52' 50".

★ **Burwell**—K14GK, Mountain TV Network Inc.
Technical facilities: 0.64-kw ERP, lat. 41° 47' 05", long. 99° 16' 43".

★ **Burwell**—K16AQ, Mountain TV Network Inc.
Technical facilities: 0.65-kw ERP, lat. 41° 47' 05", long. 99° 16' 43".

★ **Burwell**—K26AK, Mountain TV Network Inc.
Technical facilities: 0.68-kw ERP, lat. 41° 47' 05", long. 99° 16' 43".

★ **Burwell**—K32AQ, Mountain TV Network Inc.
Technical facilities: 0.69-kw ERP, lat. 41° 47' 05", long. 99° 16' 43".

★ **Burwell**—K34AQ, Mountain TV Network Inc.
Technical facilities: 0.69-kw ERP, lat. 41° 47' 05", long. 99° 16' 43".

★ **Burwell**—K36AQ, Mountain TV Network Inc.
Technical facilities: 0.7-kw ERP, lat. 41° 47' 05", long. 99° 16' 43".

★ **Burwell**—K38BA, Mountain TV Network Inc.
Technical facilities: 0.7-kw ERP, lat. 41° 47' 05", long. 99° 16' 43".

★ **Burwell**—K42AW, Mountain TV Network Inc.
Technical facilities: 100-w TPO, 0.71-kw ERP, 100-ft. above ground, 2501-ft. above sea level, lat. 41° 47' 05", long. 99° 16' 43".

★ **Burwell**—K44AY, Mountain TV Network Inc.
Technical facilities: 0.73-kw ERP, lat. 41° 47' 05", long. 99° 16' 43".

★ **Chadron**—K24AR, Women's Low Power Stations.
Technical facilities: 1.87-kw ERP, lat. 42° 50' 00", long. 103° 00' 40".

★ **Columbus**—K17AO, Localvision.
Technical facilities: 12.9-kw ERP, lat. 41° 26' 26", long. 97° 21' 14".

★ **Columbus**—K21AV, Localvision.
Technical facilities: 12.8-kw ERP, lat. 41° 26' 26", long. 97° 21' 14".

★ **Columbus**—K33AS, Localvision.
Technical facilities: 12.7-kw ERP, lat. 41° 26' 26", long. 97° 21' 14".

* **Columbus**—Ch. 43, Localvision.

* **Columbus**—Ch. 49, Localvision.

★ **Falls City**—K14GO, Mountain TV Network Inc.
Technical facilities: 0.85-kw ERP, lat. 40° 04' 54", long. 95° 44' 38".

★ **Falls City**—K18BD, Mountain TV Network Inc.
Technical facilities: 0.87-kw ERP, lat. 40° 04' 54", long. 95° 44' 38".

★ **Falls City**—K42BM, Mountain TV Network Inc.
Technical facilities: 0.95-kw ERP, lat. 40° 04' 54", long. 95° 44' 38".

★ **Falls City**—K44BH, Mountain TV Network Inc.
Technical facilities: 0.97-kw ERP, lat. 40° 04' 54", long. 95° 44' 38".

★ **Falls City**—K46BO, KNZA Bcstg. Inc.
Technical facilities: 1000-w TPO, 799-kw ERP, 35-ft. above ground, 1033-ft. above sea level, lat. 40° 03' 41", long. 95° 36' 11".

★ **Harrison**—K21AR, Mountain TV Network Inc.
Technical facilities: 1.34-kw ERP, lat. 42° 41' 58", long. 103° 57' 08".

★ **Harrison**—K43AR, Mountain TV Network Inc.
Technical facilities: 1.46-kw ERP, lat. 42° 41' 58", long. 103° 57' 08".

★ **Harrison**—K63CP, Mountain TV Network Inc.
Technical facilities: 1.57-kw ERP, lat. 42° 41' 58", long. 103° 57' 08".

★ **Harrison**—K65CZ, Mountain TV Network Inc.

★ **Harrison**—K67DD, Mountain TV Network Inc.
Technical facilities: 1.59-kw ERP, lat. 42° 41' 58", long. 103° 57' 08".

★ **Harrison**—K69DV, Mountain TV Network Inc.
Technical facilities: 1.58-kw ERP, lat. 42° 41' 58", long. 103° 57' 08".

* **Harrison**—Ch. 47, Mountain TV Network Inc.

★ **Hyannis**—K15BA, Mountain TV Network Inc.
Technical facilities: 0.85-kw ERP, lat. 42° 00' 14", long. 101° 43' 55".

★ **Hyannis**—K17AP, Mountain TV Network Inc.
Technical facilities: 0.872-kw ERP, lat. 42° 00' 14", long. 101° 43' 55".

★ **Hyannis**—K21AS, Mountain TV Network Inc.
Technical facilities: 0.89-kw ERP, lat. 42° 00' 14", long. 101° 43' 55".

★ **Hyannis**—K25BH, Mountain TV Network Inc.
Technical facilities: 0.88-kw ERP, lat. 42° 00' 14", long. 101° 43' 55".

★ **Hyannis**—K27AU, Mountain TV Network Inc.
Technical facilities: 0.9-kw ERP, lat. 42° 00' 14", long. 101° 43' 55".

★ **Hyannis**—K33AR, Mountain TV Network Inc.
Technical facilities: 0.92-kw ERP, lat. 42° 00' 14", long. 101° 43' 55".

★ **Hyannis**—K43AT, Mountain TV Network Inc.
Technical facilities: 0.97-kw ERP, lat. 42° 00' 14", long. 101° 43' 55".

★ **Hyannis**—K49BD, Mountain TV Network Inc.
Technical facilities: 0.98-kw ERP, lat. 42° 00' 14", long. 101° 43' 55".

★ **Hyannis**—K51BH, Mountain TV Network Inc.
Technical facilities: 0.98-kw ERP, lat. 42° 00' 14", long. 101° 43' 55".

★ **Hyannis**—K53BR, Mountain TV Network Inc.
Technical facilities: 1-kw ERP, lat. 42° 00' 14", long. 101° 43' 55".

★ **Indianola**—K41BB, Satellite Communications Corp.
Technical facilities: 7.04-kw ERP, lat. 40° 14' 55", long. 100° 24' 15".

Lincoln—K61CU, Liberty Bcstg. of Nebraska.
Phone: 402-476-6115.

Studio: Terminal Bldg., 941 "O" St., Lincoln, NE 68505.

Technical facilities: 100-w TPO, 0.81-kw ERP, 140-ft. above ground, 1250-ft. above sea level, lat. 40° 48' 51", long. 96° 42' 13". Holds CP for change to 0.25-kw ERP, 305-ft. above ground, 1447-ft. above sea level, lat. 40° 49' 32", long. 96° 42' 44", transmitter to 545 Charleston, Lincoln.

Equipment: Emcee transmitter; Bogner antenna.

Began operation: March 15, 1986.

Locally originated programming: Music; music video clips; music videos with DJ. Planned locally originated programming: Classified advertising; community programming; state university sports; local special events; weather; public affairs.

Satellite programming: Hit Video USA. Advertising: Yes. Rates: \$8.00/30 Sec.; \$13.00/Min.; \$80.00/Hour. Personnel: Stephen G. Kafka, general manager & chief engineer.

★ **Malcolm**—K64CL, K. Sandoval Burke.
Technical facilities: 1000-w TPO, 5.29-kw ERP, 324-ft. above ground, 1687-ft. above sea level, lat. 40° 43' 48", long. 96° 36' 49".

★ **McCook**—K34BD, Crossroads Communications Co.
Technical facilities: 35.7-kw ERP, lat. 40° 08' 45", long. 100° 36' 59".

★ **McCook**—K38BJ, Crossroads Communications Co.
Technical facilities: 35.5-kw ERP, lat. 40° 08' 45", long. 100° 36' 59".

★ **Norfolk**—K66CI, Keekack Bcstg. Inc.
Technical facilities: 1.79-kw ERP, lat. 42° 01' 43", long. 97° 21' 24".

★ **North Platte**—K14GJ, Crossroads Communications Co.
Technical facilities: 37.1-kw ERP, lat. 41° 03' 47", long. 100° 48' 06".

★ **Ogallala**—K18BF, Lidia Rodriguez.
Technical facilities: 11.9-kw ERP, lat. 41° 08' 02", long. 101° 41' 42".

★ **Ogallala**—K20BF, Evarista Romero.
Technical facilities: 1.09-kw ERP, lat. 41° 08' 06", long. 101° 43' 27".

★ **Ogallala**—K22AW, North Platte Television Inc.
Technical facilities: 11.9-kw ERP, lat. 41° 08' 02", long. 101° 41' 42".

★ **Ogallala**—K24AS, Mountain TV Network Inc.
Technical facilities: 0.66-kw ERP, lat. 41° 07' 28", long. 101° 54' 17".

★ **Ogallala**—K26BG, Lidia Rodriguez.
Technical facilities: 1.08-kw ERP, lat. 41° 08' 06", long. 101° 43' 27".

★ **Ogallala**—K28BK, Judith Ann Acevedo.
Technical facilities: 1.08-kw ERP, lat. 41° 08' 06", long. 101° 43' 27".

★ **Ogallala**—K44BL, Minerva Rodriguez Frias.
Technical facilities: 11.9-kw ERP, lat. 41° 08' 02", long. 101° 41' 42".

★ **Ogallala**—K46BA, North Platte Television Inc.
Technical facilities: 0.66-kw ERP, lat. 41° 07' 28", long. 101° 54' 17".

★ **Ogallala**—K50BG, Mike A. Mendoza.
Technical facilities: 1.01-kw ERP, lat. 41° 08' 06", long. 101° 43' 27".

* **Ogallala**—Ch. 16, Judith Ann Acevedo.

★ **Omaha**—K55EI, Continental Satellite Corp.
Technical facilities: 7.56-kw ERP, lat. 41° 14' 32", long. 96° 01' 24".

★ **Page**—K15BC, Mountain TV Network Inc.
Technical facilities: 0.85-kw ERP, lat. 42° 25' 33", long. 98° 24' 13".

★ **Page**—K21AT, Mountain TV Network Inc.
Technical facilities: 0.89-kw ERP, lat. 42° 25' 33", long. 98° 24' 13".

★ **Page**—K25AW, Mountain TV Network Inc.
Technical facilities: 0.88-kw ERP, lat. 42° 25' 33", long. 98° 24' 13".

★ **Page**—K27AV, Mountain TV Network Inc.
Technical facilities: 0.9-kw ERP, lat. 42° 25' 33", long. 98° 24' 13".

★ **Page**—K43BI, Mountain TV Network Inc.
Technical facilities: 0.97-kw ERP, lat. 42° 25' 33", long. 98° 24' 13".

★ **Scottsbluff**—K24AN, Quanta Communications.
Technical facilities: 10.2-kw ERP, lat. 41° 42' 04", long. 103° 40' 49".

★ **Scottsbluff**—K42BG, Seven Star Television.
Technical facilities: 6.06-kw ERP, lat. 41° 42' 04", long. 103° 40' 49".

★ **Scottsbluff**—K53BX, Localvision.
Technical facilities: 5.98-kw ERP, lat. 41° 42' 04", long. 103° 40' 49".

★ **Steele City**—K39AQ, Mountain TV Network Inc.
Technical facilities: 0.956-kw ERP, lat. 40° 01' 28", long. 96° 55' 27".

★ **Steele City**—K41AP, Mountain TV Network Inc.
Technical facilities: 0.95-kw ERP, lat. 40° 01' 28", long. 96° 55' 27".

★ **Steele City**—K47BF, Mountain TV Network Inc.
Technical facilities: 0.98-kw ERP, lat. 40° 01' 28", long. 96° 55' 27".

★ **Steele City**—K49BE, Mountain TV Network Inc.

★ **Steele City**—K57DL, Mountain TV Network Inc.
 Technical facilities: 1.01-kw ERP, lat. 40° 01' 28", long. 96° 55' 27".

★ **Village of Center**—K16AJ, Charlie's TV Co.
 Technical facilities: 0.46-kw ERP, lat. 42° 36' 30", long. 97° 52' 32".

NEVADA

Crystal Bay—K58AO, Donrey of Nevada Inc.
 Phone: 702-786-8880.
 Studio: 4850 Ampere Dr., Reno, NV 89502.
 Technical facilities: 100-w TPO, 0.935-kw ERP, 132-ft. above ground, 6387-ft. above sea level, lat. 39° 13' 24", long. 120° 00' 17".
 Equipment: Emcee transmitter; Scala antenna.
 Began operation: December 17, 1977.
 Satellite programming: Learning Channel; syndicated programming; pay movie channel.
 Planned satellite programming: C-SPAN.
 Advertising: Yes.
 Personnel: James C. Herzig, general manager; Jack Hartman, general sales manager; Bob Northam, chief engineer; Kirk Frosdick, news director; John Csia, program director; Earl Ling, promotion director.

★ **Elko**—K08KI, Keekack Bcstg. Inc.
 Technical facilities: 0.16-kw ERP, lat. 40° 50' 37", long. 115° 44' 58".

Elko—K14AD, Elko Television District.
 Technical facilities: 100-w TPO, 0.341-kw ERP, 44-ft. above ground, 5215-ft. above sea level, lat. 40° 50' 54", long. 115° 45' 32".

★ **Elko**—K20AY, Tahoe Daily Tribune Inc.
 Technical facilities: 8.84-kw ERP, lat. 40° 50' 37", long. 115° 44' 58".

★ **Elko**—Ch. 3, Brunhilda Salgado.

Ely—K14AL, White Pine Television District No. 1.
 Technical facilities: 0.324-kw ERP, 20-ft. above ground, 6302-ft. above sea level, lat. 39° 15' 00", long. 114° 53' 25".

★ **Ely**—K16AT, Mountain TV Network Inc.
 Technical facilities: 0.88-kw ERP, lat. 39° 08' 28", long. 114° 56' 38".

★ **Ely**—K18AY, Mountain TV Network Inc.
 Technical facilities: 0.87-kw ERP, lat. 39° 08' 28", long. 114° 56' 38".

★ **Ely**—K28BE, Mountain TV Network Inc.
 Technical facilities: 0.9-kw ERP, lat. 39° 08' 28", long. 114° 56' 38".

★ **Ely**—K36BE, Mountain TV Network Inc.
 Technical facilities: 0.94-kw ERP, lat. 39° 08' 28", long. 114° 56' 38".

★ **Ely**—K38BC, Mountain TV Network Inc.
 Technical facilities: 0.934-kw ERP, lat. 39° 08' 28", long. 114° 56' 38".

★ **Ely**—K47AR, Keekack Bcstg. Inc.
 Technical facilities: 3.86-kw ERP, lat. 39° 13' 50", long. 114° 50' 12".

★ **Eureka**—K15AZ, Mountain TV Network Inc.
 Technical facilities: 1.27-kw ERP, lat. 39° 30' 12", long. 116° 06' 52".

★ **Eureka**—K17AM, Mountain TV Network Inc.
 Technical facilities: 1.31-kw ERP, lat. 39° 30' 12", long. 116° 06' 52".

★ **Eureka**—K21BD, Mountain TV Network Inc.
 Technical facilities: 1.34-kw ERP, lat. 39° 30' 12", long. 116° 06' 52".

★ **Eureka**—K23AO, Mountain TV Network Inc.
 Technical facilities: 1.33-kw ERP, lat. 39° 30' 12", long. 116° 06' 52".

★ **Eureka**—K27AR, Mountain TV Network Inc.
 Technical facilities: 1.36-kw ERP, lat. 39° 30' 12", long. 116° 06' 52".

★ **Eureka**—K39AP, Mountain TV Network Inc.
 Technical facilities: 1.43-kw ERP, lat. 39° 30' 12", long. 116° 06' 52".

★ **Eureka**—K43AS, Mountain TV Network Inc.
 Technical facilities: 1.46-kw ERP, lat. 39° 30' 12", long. 116° 06' 52".

★ **Fallon**—K16AU, Mountain TV Network Inc.
 Technical facilities: 100-w TPO, 4.4-kw ERP, 88-ft. above ground, 5511-ft. above sea level, lat. 39° 20' 38", long. 118° 26' 48".

★ **Fallon**—K20AO, Mountain TV Network Inc.
 Technical facilities: 1.3-kw ERP, lat. 39° 20' 38", long. 118° 26' 48".

★ **Fallon**—K22AQ, Mountain TV Network Inc.
 Technical facilities: 1.33-kw ERP, lat. 39° 20' 38", long. 118° 26' 48".

★ **Fallon**—K24AX, Mountain TV Network Inc.
 Technical facilities: 1.32-kw ERP, lat. 39° 20' 38", long. 118° 26' 48".

★ **Fallon**—K25AK, Fallon Community TV Inc.
 Technical facilities: 100-w TPO, 0.637-kw ERP, 24-ft. above ground, 4185-ft. above sea level, lat. 39° 29' 18", long. 118° 45' 11".

★ **Fallon**—K26AL, Mountain TV Network Inc.
 Technical facilities: 1.36-kw ERP, lat. 39° 20' 38", long. 118° 26' 48".

★ **Fallon**—K42AY, Mountain TV Network Inc.
 Technical facilities: 1.42-kw ERP, lat. 39° 20' 38", long. 118° 26' 48".

★ **Fallon**—K59CQ, He's the One Bcstg.
 Technical facilities: 4.43-kw ERP, lat. 39° 29' 17", long. 118° 45' 08".

★ **Hawthorne**—K23BD, Mountain TV Network Inc.
 Technical facilities: 0.89-kw ERP, lat. 38° 34' 09", long. 118° 47' 25".

Incline Village—K14AJ, North Lake Tahoe Community Foundation.
 Technical facilities: 100-w TPO, 0.76-kw ERP, 40-ft. above ground, 7490-ft. above sea level, lat. 39° 14' 53", long. 119° 55' 17".
 Equipment: Television Technology transmitter; Scala antenna.
 Began operation: November 1, 1982.

★ **Incline Village**—Ch. 68, Channel America Inc.

★ **Las Vegas**—K33BL, Satellite Communications Corp.
 Technical facilities: 1000-w TPO, 17.1-kw ERP, 138-ft. above ground, 6541-ft. above sea level, lat. 35° 37' 20", long. 115° 10' 58".

★ **Las Vegas**—K34BQ, Trinity Bcstg. Network Inc.
 Technical facilities: 1000-w TPO, 43.9-kw ERP, 251-ft. above ground, lat. 36° 00' 30", long. 115° 00' 20".

★ **Las Vegas**—Ch. 15, R. Lowell Dallin.

★ **Las Vegas**—Ch. 31, TV Tower Venture Ltd.

★ **Las Vegas**—Ch. 63, EEF Trust.

★ **Lovelock**—K14AK, Pershing County.
 Technical facilities: 0.76-kw ERP, lat. 40° 06' 06", long. 118° 24' 37".

Mercury—K54BO, Communications Engineering Inc.
 Technical facilities: 3.25-kw ERP, lat. 36° 19' 07", long. 115° 34' 28".

Mesquite & Gunlock/Veyo, UT—K45AI, Terrah Dawn Communications Inc.
 Technical facilities: 100-w TPO, 4.775-kw ERP, 20-ft. above ground, 7766-ft. above sea level, lat. 37° 09' 22", long. 113° 52' 10".
 Began operation: November 1, 1982.
 Satellite programming: Planned.

★ **Pioche**—K22AT, Mountain TV Network Inc.
 Technical facilities: 0.66-kw ERP, lat. 37° 53' 54", long. 114° 35' 04".

★ **Pioche**—K42AZ, Mountain TV Network Inc.
 Technical facilities: 0.71-kw ERP, lat. 37° 53' 54", long. 114° 35' 04".

★ **Pioche**—K51BJ, Mountain TV Network Inc.
 Technical facilities: 0.74-kw ERP, lat. 37° 53' 54", long. 114° 35' 04".

★ **Pioche**—K62BZ, Mountain TV Network Inc.
 Technical facilities: 0.77-kw ERP, lat. 37° 53' 54", long. 114° 35' 04".

★ **Pioche**—K64CD, Mountain TV Network Inc.
 Technical facilities: 0.785-kw ERP, lat. 37° 53' 54", long. 114° 35' 04".

Reno—K45AV, Ponyland Bcstg. Co.
 Technical facilities: 42.6-kw ERP, lat. 39° 15' 31", long. 119° 42' 16".
 Began operation: November 1, 1985.
 Satellite programming: Planned.
 Advertising: Planned.

★ **Reno**—K59CR, American Christian TV System Inc.
 Technical facilities: 6.23-kw ERP, lat. 39° 35' 03", long. 119° 47' 57".

★ **Reno**—K66CH, Worldwide Enterprises.
 Technical facilities: 18.3-kw ERP, lat. 39° 15' 44", long. 119° 42' 16".

★ **Smith**—K60CQ, John F. Craven III.
 Technical facilities: 0.244-kw ERP.

★ **Tonopah**—K17AH, Nye County.
 Technical facilities: 0.47-kw ERP, lat. 38° 03' 57", long. 117° 13' 33".

★ **Tonopah**—K22AR, Mountain TV Network Inc.
 Technical facilities: 0.66-kw ERP, lat. 38° 01' 29", long. 117° 29' 34".

★ **Tonopah**—K28AU, Mountain TV Network Inc.
 Technical facilities: 0.677-kw ERP, lat. 38° 01' 29", long. 117° 29' 34".

★ **Tonopah**—K34AQ, Mountain TV Network Inc.
 Technical facilities: 0.688-kw ERP, lat. 38° 01' 29", long. 117° 29' 34".

★ **Tonopah**—K38BH, Mountain TV Network Inc.
 Technical facilities: 0.7-kw ERP, lat. 38° 01' 29", long. 117° 29' 34".

Winnemucca—K15AL, Humboldt County Public TV Department.
 Technical facilities: 100-w TPO, 1.49-kw ERP, 34-ft. above ground, 6809-ft. above sea level, lat. 40° 54' 38", long. 117° 45' 40".

★ **Winnemucca**—K17AJ, Humboldt County Public TV Department.
 Technical facilities: 0.76-kw ERP, lat. 40° 54' 24", long. 117° 44' 27".

★ **Winnemucca**—K19AS, Mountain TV Network Inc.
 Technical facilities: 0.65-kw ERP, lat. 40° 52' 20", long. 117° 37' 22".

★ **Winnemucca**—K23AQ, Mountain TV Network Inc.
 Technical facilities: 0.666-kw ERP, lat. 40° 52' 20", long. 117° 37' 22".

★ **Winnemucca**—K25AX, Mountain TV Network Inc.
 Technical facilities: 0.662-kw ERP, lat. 40° 52' 20", long. 117° 37' 22".

★ **Winnemucca**—K31AQ, Mountain TV Network Inc.
 Technical facilities: 0.692-kw ERP, lat. 40° 52' 20", long. 117° 37' 22".

★ **Winnemucca**—K35AT, Mountain TV Network Inc.
 Technical facilities: 0.705-kw ERP, lat. 40° 52' 20", long. 117° 37' 22".

★ **Winnemucca**—K41AR, Mountain TV Network Inc.
 Technical facilities: 0.71-kw ERP, lat. 40° 52' 20", long. 117° 37' 22".

★ **Winnemucca**—K43AV, Mountain TV Network Inc.
 Technical facilities: 0.72-kw ERP, lat. 40° 52' 20", long. 117° 37' 22".

★ **Winnemucca**—K47BO, Mountain TV Network Inc.
 Technical facilities: 0.74-kw ERP, lat. 40° 52' 20", long. 117° 37' 22".

NEW HAMPSHIRE

★ **Nashua**—W13BG, Center Bcstg. Corp. of New Hampshire.
 Technical facilities: 0.166-kw ERP, lat. 42° 45' 42", long. 71° 27' 58".

★ **Nashua**—W33AK, Tel Radio Communications Properties.
 Technical facilities: 100-w TPO, 95-kw ERP, 89-ft. above ground, 164-ft. above sea level, lat. 42° 45' 42", long. 71° 27' 58".

★ **North Conway**—W18AD, Northeast Communications Corp.
 Technical facilities: 29.4-kw ERP, lat. 44° 02' 03", long. 71° 29' 58".

NEW JERSEY

★ **Cape May**—W05AX, Carter Bcstg. Corp.
 Technical facilities: 0.05-kw ERP, lat. 38° 59' 33", long. 74° 48' 48".

★ **Cape May**—W15AE, Women's Low Power Stations.
 Technical facilities: 4.6-kw ERP, lat. 39° 07' 28", long. 74° 45' 56".

★ **Cape May**—W56BK, Broadcast Data Corp.
 Technical facilities: 1.65-kw ERP, lat. 39° 07' 28", long. 74° 45' 56".

Hammonton—W08CC, Sandra A. Engle.
 Technical facilities: 0.04-kw ERP, lat. 39° 38' 41", long. 74° 49' 30".

★ **Pompton Lakes**—Ch. 27, The National Black Media Coalition.

★ **Ventnor**—Ch. 31, Kelly Guglielmi.

★ **Wildwood**—W27AK, Robert J. Aaronson.
 Technical facilities: 28.9-kw ERP, lat. 38° 59' 33", long. 74° 48' 48".

Low Power TV Stations—New Mexico

NEW MEXICO

Alamogordo—K53BM, Corinne Galt Acosta. Phone: 915-584-8304.

Technical facilities: 100-w TPO, 4.95-kw ERP, 50-ft. above ground, 9285-ft. above sea level, lat. 32° 49' 45", long. 105° 52' 14".

* **Alamogordo**—K61CQ, Nathan R. Berke & Lucille D. Rubin.

Technical facilities: 0.687-kw ERP, lat. 32° 53' 50", long. 105° 58' 20".

Alamogordo—K63CD, Vision Bcstg. Network. Phone: 505-437-6363.

Studio: 1017 New York Ave., Alamogordo, NM 88310.

Technical facilities: 100-w TPO, 4.95-kw ERP, 100-ft. above ground, 9305-ft. above sea level, lat. 32° 49' 45", long. 105° 52' 14".

Equipment: TTC transmitter; Andrew antenna. Began operation: July 3, 1982.

Locally originated programming: Art profiles; sports; classified advertising; local special events; parades; talent shows; variety shows; news; weather; public affairs; religion.

Planned locally originated programming: Children's programming; magazines.

Satellite programming: 700 Club; KTBN-TV; Learning Channel; syndicated programming; CNN; Commercial Sports Network. Advertising: Yes.

Personnel: William Oechsner Jr., station manager; Ken Hathaway, chief engineer; Adreann Belle, news director.

* **Alamogordo**—Ch. 16, Felix De Jesus.

* **Alamogordo**—Ch. 24, Brunhilda Salgado.

* **Alamogordo**—Ch. 29, CMM Inc.

* **Alamogordo & Tularosa**—K29BD, Impact TV Group.

Technical facilities: 100-w TPO, 4.1-kw ERP, 38-ft. above ground, 7602-ft. above sea level, lat. 32° 49' 40", long. 105° 52' 47".

* **Albuquerque**—K32AS, Regents of U. of NM & Albuquerque Board of Education.

* **Albuquerque**—K59DB, Residential Entertainment Inc.

Technical facilities: 1000-w TPO, 9.95-kw ERP, 170-ft. above ground, 5017-ft. above sea level, lat. 35° 05' 18", long. 106° 38' 56".

* **Albuquerque**—K64BY, Quote...Unquote Inc. Phone: 505-345-4900.

Technical facilities: 10.6-kw ERP, lat. 35° 07' 13", long. 106° 38' 21".

* **Albuquerque**—Ch. 41, Minority Bcstrs. of Albuquerque. Phone: 617-755-9316.

* **Carlsbad**—K61DS, Oeanna Hinojosa.

Technical facilities: 100-w TPO, 0.7-kw ERP, 180-ft. above ground, 3272-ft. above sea level, lat. 32° 27' 16", long. 104° 12' 46".

Carlsbad—K63CK, Trinity Bcstg. Network Inc.

Technical facilities: 1.00-w TPO, 19.9-kw ERP, 458-ft. above ground, 3478-ft. above sea level, lat. 32° 26' 30", long. 104° 10' 30".

Equipment: Bogner antenna. Began operation: September 13, 1986. Satellite programming: TBN.

* **Carlsbad**—Ch. 15, Hermelinda Rodriguez.

* **Carlsbad**—Ch. 31, Hermelinda Rodriguez.

* **Central**—K16AX, Mountain TV Network Inc.

Technical facilities: 0.87-kw ERP, lat. 32° 46' 39", long. 108° 03' 01".

* **Central**—K24BP, Mountain TV Network Inc.

Technical facilities: 100-w TPO, 0.88-kw ERP, 95-ft. above ground, 7806-ft. above sea level, lat. 32° 46' 39", long. 108° 03' 01".

* **Central**—K28BD, Mountain TV Network Inc.

Technical facilities: 0.9-kw ERP, lat. 32° 46' 39", long. 108° 03' 01".

* **Central**—K36AV, Mountain TV Network Inc.

Technical facilities: 0.93-kw ERP, lat. 32° 46' 39", long. 108° 03' 01".

* **Clayton**—K17BG, Mountain TV Network Inc.

Technical facilities: 100-w TPO, 1.31-kw ERP, 95-ft. above ground, 5244-ft. above sea level, lat. 36° 29' 17", long. 103° 13' 20".

* **Clayton**—K21BB, Mountain TV Network Inc.

Technical facilities: 1.34-kw ERP, lat. 36° 29' 17", long. 103° 13' 20".

* **Clayton**—K23AV, Mountain TV Network Inc.

Technical facilities: 1.33-kw ERP, lat. 36° 29' 17", long. 103° 13' 20".

* **Clayton**—K25BL, Mountain TV Network Inc.

Technical facilities: 1.32-kw ERP, lat. 36° 29' 17", long. 103° 13' 20".

* **Clayton & rural Union County**—K29BF, Mountain TV Network Inc.

Technical facilities: 100-w TPO, 1.35-kw ERP, 93-ft. above ground, 5130-ft. above sea level, lat. 36° 29' 17", long. 103° 13' 20".

* **Clovis**—K26BD, Charlie's TV Co.

Technical facilities: 1.84-kw ERP, lat. 34° 23' 18", long. 103° 11' 07".

* **Clovis**—K43BC, Ramar Communications Inc.

Technical facilities: 2.73-kw ERP, lat. 34° 21' 48", long. 103° 13' 05".

Clovis—K45BF, Cannan Communications Inc.

Technical facilities: 2.72-kw ERP, lat. 34° 21' 48", long. 103° 13' 05".

* **Clovis**—Ch. 9, BT Bcstg.

* **Clovis**—Ch. 24, Hermelinda Rodriguez.

* **Clovis**—Ch. 47, Juan Villareal.

Crownpoint—K38AU, Navajo Community College.

Technical facilities: 0.56-kw ERP, lat. 35° 54' 29", long. 108° 46' 21".

Planned locally originated programming: Health; sports; language oriented programming; Navajo events; news; educational; public affairs.

Planned satellite programming: Learning Channel; Commercial Sports Network. Personnel: Dr. Curtis Sweet, director, Learning Resources Center.

* **Deming**—K25AP, Rural Television System.

Technical facilities: 0.53-kw ERP, lat. 32° 12' 00", long. 107° 36' 00".

Farmington—K43AI, Regents of U. of NM & Albuquerque Board of Education.

Technical facilities: 100-w TPO, 1.1-kw ERP, 157-ft. above ground, 5943-ft. above sea level, lat. 36° 41' 43", long. 108° 13' 14".

Equipment: TTC transmitter; Scala antenna.

* **Farmington**—K50BN, Channel 2 Assoc.

* **Farmington**—K52BQ, Maria Elena Torres.

Technical facilities: 7.12-kw ERP, lat. 36° 41' 30", long. 108° 13' 02".

Farmington—K55DW, N & K LPTV of Farmington Inc.

Technical facilities: 100-w TPO, 1.25-kw ERP, 247-ft. above ground, 5885-ft. above sea level, lat. 36° 41' 45", long. 108° 13' 23".

* **Farmington**—Ch. 4, Russell Communications.

* **Farmington**—Ch. 27, Minerva Rodriguez Frias.

* **Farmington**—Ch. 47, Guadalupe Carmona Cantu.

* **Gallup**—K17AK, Buenaventura.

Technical facilities: 1.27-kw ERP, lat. 35° 32' 02", long. 108° 42' 22".

* **Gallup**—K26BA, Mountain TV Network Inc.

Technical facilities: 0.91-kw ERP, lat. 35° 32' 50", long. 108° 41' 29".

* **Gallup**—Ch. 34, Nathan R. Berke.

* **Grants**—K21BM, Mountain TV Network Inc.

Technical facilities: 100-w TPO, 1.34-kw ERP, 95-ft. above ground, 7120-ft. above sea level, lat. 35° 02' 39", long. 107° 47' 22".

* **Grants**—K29AN, Mountain TV Network Inc.

Technical facilities: 1.35-kw ERP, lat. 35° 02' 39", long. 107° 47' 22".

* **Grants**—K33BE, Mountain TV Network Inc.

Technical facilities: 1.38-kw ERP, lat. 35° 02' 39", long. 107° 47' 22".

* **Hobbs**—K47CF, American Lo-Power TV Network Inc.

Technical facilities: 1000-w TPO, 2.7-kw ERP, 200-ft. above ground, 3847-ft. above sea level, lat. 32° 43' 28", long. 103° 09' 03".

* **Hobbs**—Ch. 40, Evangelina Garcia Garza.

* **Las Vegas**—K53BY, Mountain TV Network Inc.

Technical facilities: 0.6-kw ERP, lat. 35° 41' 46", long. 105° 17' 48".

* **Las Vegas**—Ch. 33, Satellite Communications Corp.

* **Los Alamos**—K51BZ, Northern New Mexico Christian Bcstrs.

Technical facilities: 1000-w TPO, 12.7-kw ERP, 49-ft. above ground, 7259-ft. above sea level, lat. 35° 52' 56", long. 106° 17' 06".

* **Raton**—K32AW, Mountain TV Network Inc.

Technical facilities: 1.38-kw ERP, lat. 36° 48' 21", long. 104° 30' 03".

* **Raton**—K34BI, Mountain TV Network Inc.

Technical facilities: 1.37-kw ERP, lat. 36° 48' 21", long. 104° 30' 03".

* **Raton**—K36AT, Mountain TV Network Inc.

Technical facilities: 1.4-kw ERP, lat. 36° 48' 21", long. 104° 30' 03".

* **Raton**—Ch. 30, Mountain TV Network Inc.

* **Roswell**—K51BU, Low Power Technology Inc.

Technical facilities: 26.8-kw ERP, lat. 33° 24' 33", long. 104° 30' 51".

* **Roswell**—K56CZ, Mountain States Bcstg.

* **Roswell**—K57DW, SWC Network Inc.

Technical facilities: 100-w TPO, 2.56-kw ERP, 49-ft. above ground, 3802-ft. above sea level, lat. 33° 24' 05", long. 104° 22' 34".

* **Ruidoso**—K30AW, William H. Graham, dba Ruidoso Video.

Technical facilities: 14.4-kw ERP, lat. 33° 24' 14", long. 105° 45' 55".

Ruidoso—K35AN, Todd, Branton, Wooton & Fugit.

Technical facilities: 1.13-kw ERP, lat. 33° 24' 14", long. 105° 46' 53".

* **Santa Fe**—K52BS, Penny Drucker. Phone: 303-526-1039.

Studio: Eldorado Hotel, Santa Fe, NM. Technical facilities: 100-w TPO, 1.5-kw ERP, 93-ft. above ground, 8479-ft. above sea level, lat. 35° 40' 42", long. 105° 53' 10". Scheduled to begin operation: Late 1987. Planned satellite programming: Syndicated programming; KUBD-TV, Ch. 59, Denver. Advertising: Yes. Rates: \$15.00/30 Sec.; \$25.00/Min.; \$150.00/Hour.

* **Santa Fe**—K57DM, SWC Network Inc.

Technical facilities: 1.06-kw ERP, lat. 35° 40' 00", long. 106° 00' 50".

* **Santa Fe**—Ch. 19, American Christian TV System Inc.

* **Santa Rosa**—K15BF, Mountain TV Network Inc.

Technical facilities: 0.85-kw ERP, lat. 35° 02' 11", long. 104° 31' 33".

* **Santa Rosa**—K21AW, Mountain TV Network Inc.

Technical facilities: 0.891-kw ERP, lat. 35° 02' 11", long. 104° 31' 33".

* **Santa Rosa**—K39BE, Mountain TV Network Inc.

Technical facilities: 0.96-kw ERP, lat. 35° 02' 11", long. 104° 31' 33".

* **Santa Rosa**—K41AU, Mountain TV Network Inc.

Technical facilities: 0.953-kw ERP, lat. 35° 02' 11", long. 104° 31' 33".

* **Santa Rosa**—K43AZ, Mountain TV Network Inc.

Technical facilities: 0.972-kw ERP, lat. 35° 02' 11", long. 104° 31' 33".

* **Shiprock**—K48AW, Navajo Community College. Phone: 602-787-6132.

Technical facilities: 100-w TPO, 0.578-kw ERP, 55-ft. above ground, 5140-ft. above sea level, lat. 36° 48' 40", long. 108° 40' 49".

Planned locally originated programming: Health; sports; language oriented programming; Navajo events; news; educational; public affairs.

Planned satellite programming: STV; TBN. Personnel: Dr. Curtis Sweet, director, Learning Resources Center.

* **Silver City & Bayard**—K58CN, Tricia & Michael Vinson, Trustees.

Technical facilities: 100-w TPO, 0.981-kw ERP, 90-ft. above ground, 7725-ft. above sea level, lat. 32° 51' 21", long. 108° 14' 30".

* **Socorro**—K20AS, Mountain TV Network Inc.

Technical facilities: 0.86-kw ERP, lat. 34° 10' 55", long. 106° 59' 44".

* **Socorro**—K26AR, Mountain TV Network Inc.

Technical facilities: 0.9-kw ERP, lat. 34° 10' 55", long. 106° 59' 44".

* **Socorro**—K28AY, Mountain TV Network Inc.

Technical facilities: 0.9-kw ERP, lat. 34° 10' 55", long. 106° 59' 44".

* **Socorro**—K38BG, Mountain TV Network Inc.

Technical facilities: 0.93-kw ERP, lat. 34° 10' 55", long. 106° 59' 44".

★ **Truth or Consequences**—K25AM, Mountain TV Network Inc.
Technical facilities: 0.66-kw ERP, lat. 33° 08' 52", long. 107° 29' 42".

★ **Tucumcari**—K22BE, Mountain TV Network Inc.
Technical facilities: 0.89-kw ERP, lat. 35° 12' 12", long. 103° 47' 38".

★ **Tucumcari**—K40BJ, Evarista Romero.
Technical facilities: 100-w TPO, 1.89-kw ERP, lat. 35° 07' 50", long. 103° 42' 26".

★ **Tucumcari**—Ch. 28, Mountain TV Network Inc.

★ **Tucumcari**—Ch. 32, Lidia Rodriguez.

★ **Tularosa**—Ch. 29, Impact Television Group Inc.

★ **White Sulphur Springs**—Ch. 25, Mountain TV Network Inc.

NEW YORK

★ **Albany**—Ch. 8, Ideal American Television Inc.

★ **Albany**—W58BB, LPTV Services.
Technical facilities: 100-w TPO, 0.919-kw ERP, 43-ft. above ground, 233-ft. above sea level, lat. 42° 37' 20", long. 73° 49' 04".

★ **Attica Center**—W33AH, Broadcast Data Corp.
Technical facilities: 0.59-kw ERP, lat. 42° 49' 06", long. 78° 12' 26".

★ **Auburn**—W48AO, Sonny Persad.
Technical facilities: 100-w TPO, 1.15-kw ERP, 230-ft. above ground, 938-ft. above sea level, lat. 42° 55' 43", long. 76° 33' 39".

★ **Auburn**—W54AK, Dr. Sonny Persad.
Technical facilities: 100-w TPO, 18.1-kw ERP, 180-ft. above ground, 889-ft. above sea level, lat. 42° 55' 43", long. 76° 33' 39".

★ **Bridgehampton**—W39AJ, Raymond Wesnofske.
Technical facilities: 10.7-kw ERP, lat. 40° 56' 28", long. 72° 18' 32".

★ **Buffalo**—W58AV, Citizens Television Systems Inc.
Technical facilities: 1.52-kw ERP, lat. 42° 52' 47", long. 78° 52' 36".

★ **East Hampton**—W14AG, Global Village Video Resource Center.
Technical facilities: 81.65-w TPO, 0.964-kw ERP, 104-ft. above ground, 217-ft. above sea level, lat. 40° 59' 30", long. 72° 10' 35".
Locally originated programming: News.
Advertising: Planned.

★ **Ellenville**—W08BZ, Zenon Reynarowych.
Technical facilities: 0.01-kw ERP, lat. 41° 40' 19", long. 74° 23' 24".

★ **Glen Spey**—W08CA, Zenon Reynarowych.
Technical facilities: 0.06-kw ERP, lat. 41° 28' 28", long. 74° 49' 31".

★ **Glens Falls**—W08CJ, Brooks Bcstg. Inc.
Technical facilities: 10-w TPO, 0.076-kw ERP, 90-ft. above ground, 427-ft. above sea level, lat. 43° 18' 51", long. 73° 38' 15".

★ **Hauppauge**—W38AK, International Cultural Network.

Technical facilities: 100-w TPO, 1.08-kw ERP, 318-ft. above ground, 186-ft. above sea level, lat. 40° 48' 28", long. 73° 10' 49".

★ **Jamestown**—W10BH, SCS Communications of Erie Inc.
Technical facilities: 10-w TPO, 0.026-kw ERP, 77-ft. above ground, 1774-ft. above sea level, lat. 42° 07' 55", long. 79° 13' 09".

★ **Jamestown**—W43AP, Ogden Cable Corp.
Technical facilities: 1000-w TPO, 8.47-kw ERP, 194-ft. above ground, 1647-ft. above sea level, lat. 42° 05' 11", long. 79° 14' 34".

★ **Kerhonkson**—W26AC, Barrett, Dunn & Ray.
Technical facilities: 0.73-kw ERP, lat. 41° 47' 20", long. 74° 17' 30".

★ **Massena**—W26AE, Blacks Desiring Media Inc.
Technical facilities: 5.88-kw ERP, lat. 44° 53' 42", long. 74° 56' 05".

★ **Massena**—W42AP, Blacks Desiring Media Inc.
Technical facilities: 1000-w TPO, 5.58-kw ERP, 244-ft. above ground, 478-ft. above sea level, lat. 44° 53' 42", long. 74° 56' 05".

★ **Massena**—W45AE, Blacks Desiring Media Inc.
Technical facilities: 5.53-kw ERP, lat. 44° 53' 42", long. 74° 56' 05".

★ **Massena**—W51AM, Blacks Desiring Media Inc.
Technical facilities: 5.49-kw ERP, lat. 44° 53' 42", long. 74° 56' 05".

★ **Monticello**—Ch. 27, Phyllis Teasdale.
Scheduled to begin operation: January 1, 1988.
Planned locally originated programming: Sports; community programming; local special events; sports magazine; ethnic.

★ **New York**—Ch. 19, National Innovative Programming Network.

★ **New York**—W60AI, WWHT Corp.
Technical facilities: 45.5-kw ERP, lat. 40° 42' 40", long. 74° 00' 50".

★ **Newcomb**—W12BG, Town of Newcomb.
Technical facilities: 1.00-w TPO, 0.0085-kw ERP, 90-ft. above ground, 2165-ft. above sea level, lat. 43° 57' 22", long. 74° 10' 26".
Began operation: January 1, 1984.
Personnel: Charles Maddison, town supervisor.

★ **Olean**—Ch. 25, Minerva Rodriguez Frias.
Olean—W20AB, Olean Television Station.
Technical facilities: 12.5-kw ERP, lat. 42° 04' 50", long. 78° 25' 50".

★ **Olean**—W22AG, Impact Television Group Inc.
Technical facilities: 1000-w TPO, 1.31-kw ERP, 206-ft. above ground, 2117-ft. above sea level, lat. 42° 06' 24", long. 78° 23' 28".

★ **Olean**—W51AN, Trinity Bcstg. Network Inc.
Technical facilities: 100-w TPO, 1.35-kw ERP, 60-ft. above ground, 2097-ft. above sea level, lat. 42° 06' 24", long. 78° 23' 28".
Equipment: Bogner antenna.
Began operation: November 28, 1986.

★ **Plainview-Hicksville**—W59AT, Bogner Bcst. Equipment Corp. Phone: 516-997-7800.
Technical facilities: 1000-w TPO, 1.44-kw ERP, 324-ft. above ground, 230-ft. above sea level, lat. 40° 47' 19", long. 73° 27' 09".
Requests CP for change to Ch. 44.
MPTTL-870220IM.

Locally originated programming: Ethnic; religion.
Advertising: Yes.
Personnel: Michael Bogner, station manager.

★ **Poughkeepsie**—W42AE, Dutchess Community College. Phone: 914-471-4500.

Technical facilities: 100-w TPO, 1.9317-kw ERP, 135-ft. above ground, 1129-ft. above sea level, lat. 41° 43' 10", long. 73° 59' 45".

Equipment: Emcee transmitter; Bogner antenna.
Began operation: January 21, 1981.
Locally originated programming: College courses.
Personnel: Jay Simpson, director of telecommunications.

★ **Rochester**—W40AG, Lamarca Community TV.

Technical facilities: 1000-w TPO, 30.7-kw ERP, 272-ft. above ground, 810-ft. above sea level, lat. 43° 10' 37", long. 77° 28' 39".

★ **Syracuse**—W18AL, Syracuse TV Corp.
Phone: 315-472-0200.
Studio: 401 W. Kirkpatrick St., Syracuse, NY 13204.

Technical facilities: 1000-w TPO, 21.17-kw ERP, 330-ft. above ground, 1000-ft. above sea level, lat. 43° 00' 25", long. 76° 05' 38".
Equipment: Emcee transmitter; Bogner antenna.
Began operation: October 9, 1984.
Locally originated programming: Classified advertising; religion; shopping services.
Advertising: Yes. Rates: \$10.00/Hour.
Personnel: Craig Fox, general manager.

★ **Utica**—W41AE, Trinity Bcstg. Network Inc.
Technical facilities: 1000-w TPO, 13.2-kw ERP, 190-ft. above ground, 1397-ft. above sea level, lat. 43° 08' 39", long. 75° 10' 45".
Equipment: Scala antenna.
Began operation: November 28, 1986.
Planned satellite programming: TBN.

★ **Watertown**—W25AB, Moreland Bcstg. Assoc. Phone: 315-782-1240.
Technical facilities: 1.894-kw ERP, 198-ft. above ground, 605-ft. above sea level, lat. 43° 58' 49", long. 75° 56' 12".

★ **Westbury**—W63AS, TV Channel 63 Corp.
Phone: 516-349-1039.
Technical facilities: 1000-w TPO, 0.66-kw ERP, 299-ft. above ground, 60-ft. above sea level, lat. 40° 42' 59", long. 73° 34' 56".
Locally originated programming: Music video clips; ethnic; religion.
Advertising: Yes.
Personnel: Michael Bogner, station manager.

NORTH CAROLINA

★ **Bladenboro**—W08CD, Diversified Communications.
Technical facilities: 0.06-kw ERP, lat. 34° 33' 30", long. 78° 51' 40".

★ **Charlotte**—W24AF, Trans America TV Corp.
Technical facilities: 100-w TPO, 1.22-kw ERP, 282-ft. above ground, 1023-ft. above sea level, lat. 35° 13' 31", long. 80° 50' 35".

★ **Charlotte**—W28AC, Michael Gliner.
Technical facilities: 0.68-kw ERP, lat. 35° 13' 30", long. 80° 50' 35".

★ **Charlotte**—W68BL, Trinity Bcstg. Network Inc.
Technical facilities: 725-w TPO, 8.05-kw ERP, 453-ft. above ground, 1203-ft. above sea level, lat. 35° 13' 35", long. 80° 50' 41".

Equipment: Acrodyne transmitter; Bogner antenna.
Began operation: January 1, 1984.

★ **Durham**—W69BN, Barbara Dilley.
Technical facilities: 1000-w TPO, 28.2-kw ERP, 234-ft. above ground, 664-ft. above sea level, lat. 36° 03' 40", long. 78° 57' 16".

★ **Fayetteville**—W51AS, James K. & Hope S. Smith.
Technical facilities: 1000-w TPO, 14.6-kw ERP, 314-ft. above ground, 507-ft. above sea level, lat. 35° 03' 45", long. 78° 54' 30".

★ **Gastonia**—Ch. 34, Neighborhood Bcstg. Services Inc.

★ **Goldboro**—W59BA, Impact Television Group Inc.
Technical facilities: 15.2-kw ERP, lat. 35° 23' 01", long. 77° 59' 55".

★ **Greensboro**—W32AH, Brooks Bcstg. Inc.
Technical facilities: 1000-w TPO, 11-kw ERP, 112-ft. above ground, 860-ft. above sea level, lat. 36° 05' 09", long. 79° 45' 38".

★ **Greenville**—Ch. 64, Millard V. Oakley.

★ **Hope Mills**—W53AI, Thelma W. Anglin.
Technical facilities: 11.2-kw ERP, lat. 34° 59' 02", long. 78° 57' 04".

★ **Kinston**—W64AZ, Joyce C. McCune.
Technical facilities: 6.42-kw ERP, lat. 35° 14' 30", long. 77° 36' 30".

★ **Manteo**—Ch. 20, Lidia Rodriguez.

★ **Manteo**—Ch. 26, Lidia Rodriguez.

★ **Manteo**—Ch. 52, Lidia Rodriguez.

★ **Manteo**—Ch. 42, Mike A. Mendoza.

★ **Manteo**—Ch. 50, Minerva Rodriguez Frias.

★ **Manteo**—Ch. 55, Evarista Romero.

★ **Manteo**—W04BX, Lidia Rodriguez.
Technical facilities: 0.15-kw ERP, lat. 35° 53' 44", long. 75° 41' 00".

★ **Manteo**—W18AH, Juan Villareal. Phone: 512-399-7777.
Technical facilities: 100-w TPO, 3.2-kw ERP, 160-ft. above ground, 187-ft. above sea level, lat. 35° 53' 44", long. 75° 41' 00".

★ **Manteo**—W29AF, L. F. Arburn Jr.
Technical facilities: 213-w TPO, 7.59-kw ERP, 148-ft. above ground, 151-ft. above sea level, lat. 35° 53' 11", long. 75° 39' 36".

★ **Manteo**—W47AI, Jennifer J. Frost & Lilius J. Morrison.
Technical facilities: 1000-w TPO, 11.4-kw ERP, 141-ft. above ground, 148-ft. above sea level, lat. 35° 52' 33", long. 75° 38' 57".

★ **Raleigh**—Ch. 66, Barbara Dilley.

★ **Raleigh**—W08CF, Rollins Enterprises.
Technical facilities: 0.13-kw ERP, lat. 35° 53' 11", long. 78° 39' 36".

★ **Raleigh**—W50AN, Microband Corp. of America.
Technical facilities: 1000-w TPO, 10.5-kw ERP, 190-ft. above ground, 364-ft. above sea level, lat. 35° 46' 50", long. 78° 38' 41".

★ **Raleigh**—W58AZ, Charles Billings.
Technical facilities: 100-w TPO, 0.642-kw ERP, 148-ft. above ground, 613-ft. above sea level, lat. 35° 47' 26", long. 78° 42' 23".

★ **Raleigh**—W60AU, Pearl Television Associates.

Low Power TV Stations—North Carolina

Technical facilities: 19.5-kw ERP, lat. 35° 41' 07", long. 78° 43' 14".

★ **Raleigh**—W68BK, St. Augustine's College. Technical facilities: 10-w TPO, 0.068-kw ERP, 235-ft. above ground, 626-ft. above sea level, lat. 35° 47' 15", long. 78° 40' 14".

★ **Roanoke Rapids**—W26AF, Millard V. Oakley. Technical facilities: 0.68-kw ERP, lat. 36° 26' 45", long. 77° 39' 51".

★ **Roanoke Rapids**—W62BI, Local Communications. Technical facilities: 9.7-kw ERP, lat. 36° 24' 43", long. 77° 37' 06".

* **Rocky Mount**—Ch. 47, Family Bcstg.

★ **St. Pauls**—W34AC, L. F. Amburn Jr. Technical facilities: 3.6-kw ERP, lat. 34° 47' 34", long. 78° 58' 55".

★ **St. Pauls**—W46AK, Diversified Communications. Technical facilities: 2-kw ERP, lat. 34° 47' 34", long. 78° 58' 55".

NORTH DAKOTA

★ **Battleview**—K55EL, Mountain TV Network Inc. Technical facilities: 0.61-kw ERP, lat. 48° 45' 32", long. 102° 46' 38".

★ **Battleview**—K59CY, Mountain TV Network Inc. Technical facilities: 0.62-kw ERP, lat. 48° 45' 32", long. 102° 46' 38".

★ **Battleview**—K61DB, Mountain TV Network Inc. Technical facilities: 0.62-kw ERP, lat. 48° 45' 32", long. 102° 46' 38".

★ **Battleview**—K67DF, Mountain TV Network Inc. Technical facilities: 0.638-kw ERP, lat. 48° 45' 32", long. 102° 46' 38".

* **Bismarck**—Ch. 57, Susan Easton.

★ **Bowman**—K53CB, Mountain TV Network Inc. Technical facilities: 1-kw ERP, lat. 46° 09' 49", long. 103° 21' 55".

★ **Bowman**—K57DX, Mountain TV Network Inc. Technical facilities: 100-w TPO, 1.01-kw ERP, 93-ft. above ground, 3288-ft. above sea level, lat. 46° 09' 49", long. 103° 21' 55".

★ **Bowman**—K61DG, Mountain TV Network Inc. Technical facilities: 1.02-kw ERP, lat. 46° 09' 49", long. 103° 21' 55".

★ **Bowman**—K65DF, Mountain TV Network Inc. Technical facilities: 1.04-kw ERP, lat. 46° 09' 49", long. 103° 21' 55".

★ **Cando**—K28AW, Full Gospel Business Men's Fellowship International.

★ **Carrington**—K41AI, Kentel. Technical facilities: 13.8-kw ERP, lat. 47° 20' 24", long. 99° 17' 43".

★ **Carrington**—K47BV, Jeffco Bcstg. Technical facilities: 13.8-kw ERP, lat. 47° 20' 24", long. 99° 17' 43".

★ **Carrington**—K63CZ, The Little TV Station. Technical facilities: 13.8-kw ERP, lat. 47° 20' 24", long. 99° 17' 43".

★ **Carrington**—K67DT, CBC TV. Technical facilities: 13.7-kw ERP, lat. 47° 20' 24", long. 99° 17' 43".

★ **Devils Lake**—K15AO, Mountain TV Network Inc. Technical facilities: 1.78-kw ERP, lat. 48° 07' 54", long. 98° 47' 21".

★ **Devils Lake**—K21AL, Mountain TV Network Inc. Technical facilities: 1.78-kw ERP, lat. 48° 07' 54", long. 98° 47' 21".

Devils Lake—K23AJ, Red River Broadcast Corp. Phone: 701-277-1515.

Technical facilities: 100-w TPO, 1.78-kw ERP, 100-ft. above ground, 1553-ft. above sea level, lat. 48° 07' 54", long. 98° 47' 21". Equipment: Television Technology transmitter; Bogner antenna.

Began operation: May 26, 1987.

Locally originated programming: Health; specials; children's programming; exercise; sports; horror shows; magazines; music; documentaries; talk shows; variety shows; weather; farm information; public affairs; game shows.

Satellite programming: News; pay movie channel, Fox.

Advertising: See KVRN, Fargo, ND.

Personnel: See KVRN, Fargo, ND.

★ **Dickinson**—K41BM, Kentel. Technical facilities: 1000-w TPO, 12.3-kw ERP, 167-ft. above ground, 2865-ft. above sea level, lat. 46° 55' 15", long. 102° 43' 48".

★ **Dickinson**—K49BI, The Little TV Station. Technical facilities: 12.2-kw ERP, lat. 46° 55' 15", long. 102° 43' 48".

★ **Dickinson**—K55EJ, Women's LPTV Network. Technical facilities: 12.1-kw ERP, lat. 46° 55' 15", long. 102° 43' 48".

* **Dickinson**—Ch. 43, Generic Television.

★ **Elgin**—K20AR, Owen Bcstg. Enterprises.

* **Elgin**—Ch. 31, Nightwood Inc.

★ **Fairmount**—K08KL, Steven C. Nelson. Technical facilities: 0.09-kw ERP, lat. 46° 03' 06", long. 96° 40' 47".

★ **Forman**—K27BE, Mountain TV Network Inc. Technical facilities: 0.68-kw ERP, lat. 46° 06' 19", long. 97° 32' 20".

★ **Forman**—K29AT, Mountain TV Network Inc. Technical facilities: 0.68-kw ERP, lat. 46° 06' 19", long. 97° 32' 20".

★ **Forman**—K33AX, Mountain TV Network Inc. Technical facilities: 0.69-kw ERP, lat. 46° 06' 19", long. 97° 32' 20".

★ **Forman**—K57DU, Mountain TV Network Inc. Technical facilities: 0.76-kw ERP, lat. 46° 06' 19", long. 97° 32' 20".

★ **Forman**—K61KF, Mountain TV Network Inc. Technical facilities: 0.77-kw ERP, lat. 46° 06' 19", long. 97° 32' 20".

* **Forman**—Ch. 63, Mountain TV Network Inc.

★ **Goodrich**—K59CX, Mountain TV Network Inc. Technical facilities: 0.78-kw ERP, lat. 47° 32' 59", long. 100° 01' 16".

★ **Goodrich**—K65DI, Mountain TV Network Inc. Technical facilities: 0.78-kw ERP, lat. 47° 32' 59", long. 100° 01' 16".

★ **Goodrich**—K69EG, Mountain TV Network Inc. Technical facilities: 0.79-kw ERP, lat. 47° 32' 59", long. 100° 01' 16".

★ **Hazen**—K42AX, Mountain TV Network Inc. Technical facilities: 0.73-kw ERP, lat. 47° 21' 07", long. 101° 44' 20".

★ **Hazen**—K44AX, Mountain TV Network Inc. Technical facilities: 0.74-kw ERP, lat. 47° 21' 07", long. 101° 44' 20".

★ **Hazen**—K46AV, Mountain TV Network Inc. Technical facilities: 0.74-kw ERP, lat. 47° 21' 07", long. 101° 44' 20".

★ **Hazen**—K48AZ, Mountain TV Network Inc. Technical facilities: 0.75-kw ERP, lat. 47° 21' 07", long. 101° 44' 20".

★ **Hazen**—K52AW, Mountain TV Network Inc. Technical facilities: 0.76-kw ERP, lat. 47° 21' 07", long. 101° 44' 20".

★ **Hazen**—K54BD, Mountain TV Network Inc. Technical facilities: 0.75-kw ERP, lat. 47° 21' 07", long. 101° 44' 20".

★ **Hazen**—K64BW, Mountain TV Network Inc. Technical facilities: 0.77-kw ERP, lat. 47° 21' 07", long. 101° 44' 20".

★ **Jamestown**—K23AX, Echonet Corp. Phone: 303-526-1039.

* **Reeder**—Ch. 38, Nightwood Inc.

★ **Rolette**—K17AN, Full Gospel Business Men's Fellowship International. Technical facilities: 1.13-kw ERP, lat. 48° 30' 30", long. 99° 46' 15".

★ **Rolette**—K20AM, Full Gospel Business Men's Fellowship International. Technical facilities: 1.13-kw ERP, lat. 48° 30' 30", long. 99° 46' 15".

★ **Rolette**—K25AZ, Full Gospel Business Men's Fellowship International. Technical facilities: 1.12-kw ERP, lat. 48° 30' 30", long. 99° 46' 15".

★ **Rolette**—K28AW, Full Gospel Business Men's Fellowship International.

★ **Rugby**—K42BB, Mountain TV Network Inc. Technical facilities: 0.57-kw ERP, lat. 48° 27' 59", long. 100° 01' 13".

★ **Rugby**—K50AW, Mountain TV Network Inc. Technical facilities: 0.59-kw ERP, lat. 48° 27' 59", long. 100° 01' 13".

★ **Rugby**—K52BD, Mountain TV Network Inc. Technical facilities: 0.601-kw ERP, lat. 48° 27' 59", long. 100° 01' 13".

★ **Rugby**—K54BH, Mountain TV Network Inc. Technical facilities: 0.59-kw ERP, lat. 48° 27' 59", long. 100° 01' 13".

★ **Rugby**—K58CB, Mountain TV Network Inc. Technical facilities: 0.607-kw ERP, lat. 48° 27' 59", long. 100° 01' 13".

★ **Rugby**—K60CS, Mountain TV Network Inc. Technical facilities: 0.619-kw ERP, lat. 48° 27' 59", long. 100° 01' 13".

★ **Rugby**—K62BW, Mountain TV Network Inc.

Technical facilities: 0.62-kw ERP, lat. 48° 27' 59", long. 100° 01' 13".

★ **Williston**—K20AI, Classic Video Systems Inc. Technical facilities: 21.6-kw ERP, lat. 48° 08' 00", long. 103° 38' 00".

★ **Williston**—K25BE, Jeffco Bcstg. Technical facilities: 21.5-kw ERP, lat. 48° 08' 00", long. 103° 38' 00".

* **Williston**—Ch. 38, Williston Daily Herald Inc.

★ **Windsor**—K32AP, Cable Services Inc. Technical facilities: 1000-w TPO, 7-kw ERP, 499-ft. above ground, 1974-ft. above sea level, lat. 46° 55' 29", long. 98° 46' 20".

★ **Wishek**—K36AP, Mountain TV Network Inc. Technical facilities: 0.703-kw ERP, lat. 46° 13' 25", long. 99° 37' 45".

★ **Wishek**—K42BH, Mountain TV Network Inc. Technical facilities: 0.71-kw ERP, lat. 46° 13' 25", long. 99° 37' 45".

★ **Wishek**—K44AU, Mountain TV Network Inc. Technical facilities: 0.728-kw ERP, lat. 46° 13' 25", long. 99° 37' 45".

★ **Wishek**—K54BE, Mountain TV Network Inc. Technical facilities: 0.748-kw ERP, lat. 46° 13' 25", long. 99° 37' 45".

★ **Wishek**—K60CM, Mountain TV Network Inc. Technical facilities: 0.744-kw ERP, lat. 46° 13' 25", long. 99° 37' 45".

OHIO

★ **Akron**—W10BK, Frederic Bruce Poneman. Technical facilities: 1000-w TPO, 0.016-kw ERP, 39-ft. above ground, 994-ft. above sea level, lat. 41° 07' 41", long. 81° 33' 20".

★ **Akron**—W29AI, Virginia Klaus. Technical facilities: 1000-w TPO, 10.5-kw ERP, 400-ft. above ground, 1355-ft. above sea level, lat. 41° 04' 58", long. 81° 31' 06".

★ **Beachwood**—W31AO, Susan Klaus. Phone: 216-991-7574. Technical facilities: 100-w TPO, 0.55-kw ERP, 237-ft. above ground, 1261-ft. above sea level, lat. 41° 27' 40", long. 81° 32' 05".

★ **Bryan**—W19AF, Bryan Publishing Co. Technical facilities: 1.18-kw ERP, lat. 41° 32' 45", long. 84° 36' 35".

Bucyrus—W22AE, Allonas Communications Inc. Phone: 419-562-3830.

Technical facilities: 8.20-w TPO, 0.201-kw ERP, 203-ft. above ground, 1215-ft. above sea level, lat. 40° 49' 31", long. 82° 54' 03".

Requests CP for change to 23.5-kw ERP. BPTTL-87064MG.

Began operation: July 8, 1984.

Satellite programming: Liberty Bcstg. Network; CBN Cable Network; RAI; Subscription TV.

Advertising: Yes.

Personnel: Doyle Weaver, station manager.

Bucyrus—W54AF, Allonas Communications Inc. Phone: 419-562-3830.

Technical facilities: 1000-w TPO, 10.8-kw ERP, 203-ft. above ground, 1215-ft. above sea level, lat. 40° 49' 31", long. 82° 54' 03". Began operation: November 21, 1986.

Locally originated programming: Health; children's programming; exercise; sports; hunting & fishing show; community programming; fishing show; city council meetings; state university sports; local special events; music; parades; talent shows; music videos with DJ; talk shows; variety shows; news; weather; public access; farm information; game shows; religion.

Satellite programming: PTL.
Advertising: Yes. Rates: \$14.25/30 Sec.; \$28.5/Min.; \$150.00/Hour.

Personnel: Doyle Weaver, station manager; Bill Allonas, general sales manager; Jay Scott, news director.

Chillicothe—W21AE, Trinity Bcstg. Network Inc.

★ **Chillicothe**—W40AE, Impact Television Group Inc.

Technical facilities: 1000-w TPO, 21.4-kw ERP, 308-ft. above ground, 991-ft. above sea level, lat. 39° 24' 17", long. 82° 58' 19".

★ **Cincinnati**—W25AI, Northcoast Bcst. Corp.

Technical facilities: 100-w TPO, 0.681-kw ERP, 148-ft. above ground, 934-ft. above sea level, lat. 39° 07' 31", long. 84° 29' 57".

★ **Cleveland**—W35AI, The National Black Media Coalition.

Technical facilities: 1000-w TPO, 10.2-kw ERP, 305-ft. above ground, 1469-ft. above sea level, lat. 41° 16' 50", long. 81° 37' 22".

• **Columbus**—Ch. 59, Reels & Reality Film.

• **Columbus**—Ch. 48, Impact Television Group Inc.

Columbus—W08BV, Howard LP Television Inc. Phone: 614-294-8000.

Studio: 1201 Olentangy River Rd., Columbus, OH 43212.

Technical facilities: 10-w TPO, 0.02228-kw ERP, 700-ft. above ground, 1420-ft. above sea level, lat. 39° 58' 16", long. 83° 01' 40".

Equipment: Television Technology transmitter; Scala antenna.

Began operation: October 1, 1985.

Locally originated programming: Specials; horror shows; state university sports; local special events; music videos with DJ; entertainment; public affairs; syndicated features & off-network series.

Planned locally originated programming: Fishing show.

Satellite programming: syndicated programming; pay movie channel; Hit Video USA.

Advertising: Yes.
Personnel: Robert Lyons, general manager; Robert Mezey, chief engineer; Mike Cunningham, program director.

★ **Columbus**—W17AI, RBC Inc.

Technical facilities: 1000-w TPO, 10.5-kw ERP, 449-ft. above ground, 1171-ft. above sea level, lat. 39° 58' 16", long. 83° 01' 40".

★ **Columbus**—W40AD, Media Properties.
Technical facilities: 0.66-kw ERP, lat. 39° 57' 48", long. 83° 00' 17".

★ **Columbus**—W56BJ, Citizen Television Corp.

Technical facilities: 9.8-kw ERP, lat. 39° 57' 44", long. 83° 00' 08".

★ **Columbus**—W62BE, Omni Bcstg. Co.
Technical facilities: 0.941-kw ERP, lat. 40° 09' 34", long. 82° 55' 22".

★ **Dayton**—W68BP, Trinity Bcstg. Network Inc.

★ **Lima**—W03AR, Amos Communications Inc.

Technical facilities: 0.004-kw ERP, lat. 40° 44' 28", long. 84° 06' 23".

★ **Lima**—W67BF, Ponyland Bcstg. Co.

Technical facilities: 7.57-kw ERP, lat. 40° 45' 47", long. 84° 10' 59".

Planned locally originated programming: Sports; news; public affairs.
Satellite programming: Planned.

★ **Marietta**—W67BX, Trinity Bcstg. Network Inc.

Technical facilities: 1000-w TPO, 7.7-kw ERP, 128-ft. above ground, 1084-ft. above sea level, lat. 39° 25' 07", long. 81° 28' 34".

• **Portsmouth**—Ch. 21, Rosa Moreno Marquín.

★ **Portsmouth**—W21BK, Trinity Bcstg. Network Inc.

Technical facilities: 1000-w TPO, 20.6-kw ERP, 375-ft. above ground, 1450-ft. above sea level, lat. 38° 43' 20", long. 83° 00' 05".

★ **Rarden/Lucasville**—W17AJ, Barrett, Dunn & Ray.

Technical facilities: 2.09-kw ERP, lat. 38° 55' 35", long. 83° 15' 18".

★ **Toledo**—W60AR, Zonation Bcstg.

Technical facilities: 1.05-kw ERP, lat. 41° 39' 02", long. 83° 32' 05".

★ **Youngstown**—W39AI, Trinity Bcstg. Network Inc. Phone: 714-832-2950.

★ **Youngstown**—W65BH, American Christian TV System Inc.

Technical facilities: 100-w TPD, 10.3-kw ERP, 157-ft. above ground, 988-ft. above sea level, lat. 41° 05' 58", long. 80° 38' 46".

• **Zanesville**—Ch. 36, Gaylord Bcstg. Co.

OKLAHOMA

★ **Altus**—K11RZ, Oralia R. Lozoya.

Technical facilities: 0.067-kw ERP, lat. 34° 38' 10", long. 99° 19' 59".

★ **Altus**—K17BB, Juan Ramon Ortiz.

Technical facilities: 1.69-kw ERP, lat. 34° 38' 10", long. 99° 19' 59".

• **Altus**—Ch. 30, Felix De Jesus.

★ **Alva**—K07SV, David Allen Crabtree.

Technical facilities: 10-w TPO, 0.0504-kw ERP, 100-ft. above ground, 1500-ft. above sea level, lat. 36° 48' 05", long. 98° 39' 52".
Equipment: Emcee transmitter; Bogner antenna.

★ **Ardmore**—K17AS, Tel-Radio Communications Properties Inc.

Technical facilities: 10.2-kw ERP, lat. 34° 10' 29", long. 97° 08' 08".

★ **Ardmore**—K44BQ, David H. English.

Technical facilities: 1000-w TPO, 62.4-kw ERP, 407-ft. above ground, 1678-ft. above sea level, lat. 34° 26' 20", long. 97° 12' 22".

★ **Ardmore**—K47AY, The TV Group Inc.

Technical facilities: 0.8-kw ERP, lat. 34° 10' 57", long. 97° 06' 05".

Ardmore—K55DN, Busse Bcstg. Corp. Phone: 405-843-2525.

Technical facilities: 1000-w TPO, 0.655-kw ERP, 148-ft. above ground, 1108-ft. above sea level, lat. 34° 12' 00", long. 97° 10' 43".

Equipment: Television Technology transmitter; Scala antenna.

Satellite programming: Sports.
Personnel: David E. Murphy, station manager.

• **Ardmore**—Ch. 38, Nancy J. Douglas.

★ **Beaver**—K23BM, Mountain TV Network Inc.

Technical facilities: 100-w TPO, 0.72-kw ERP, 96-ft. above ground, 2727-ft. above sea level, lat. 36° 51' 30", long. 100° 43' 45".

★ **Beaver**—K33AZ, Mountain TV Network Inc.

Technical facilities: 0.7-kw ERP, lat. 36° 51' 30", long. 100° 43' 45".

• **Beaver**—Ch. 25, Mountain TV Network Inc.

★ **Blackwell**—K07TG, Midsouth Bcstrs.

Technical facilities: 0.07-kw ERP, lat. 36° 48' 35", long. 97° 15' 50".

★ **Blackwell**—K09ST, Debra M. Kamp.

Technical facilities: 1.28-kw ERP, 125-ft. above ground, 1125-ft. above sea level, lat. 36° 48' 10", long. 97° 17' 00".

★ **Cedardale**—K14GL, Mountain TV Network Inc.

Technical facilities: 0.64-kw ERP, lat. 36° 18' 26", long. 98° 58' 11".

★ **Cedardale**—K18BB, Mountain TV Network Inc.

Technical facilities: 0.65-kw ERP, lat. 36° 18' 26", long. 98° 58' 11".

★ **Cedardale**—K22BB, Mountain TV Network Inc.

Technical facilities: 0.66-kw ERP, lat. 36° 18' 26", long. 98° 58' 11".

★ **Cedardale**—K26AZ, Cedardale.

Technical facilities: 0.68-kw ERP, lat. 36° 18' 26", long. 98° 58' 11".

★ **Cedardale**—K34BC, Mountain TV Network Inc.

Technical facilities: 0.69-kw ERP, lat. 36° 18' 26", long. 98° 58' 11".

★ **Cedardale**—K54BT, Mountain TV Network Inc.

Technical facilities: 0.75-kw ERP, lat. 36° 18' 26", long. 98° 58' 11".

★ **Cedardale**—K56CO, Mountain TV Network Inc.

Technical facilities: 0.76-kw ERP, lat. 36° 18' 26", long. 98° 58' 11".

★ **Cedardale**—K62CE, Mountain TV Network Inc.

Technical facilities: 0.77-kw ERP, lat. 36° 18' 26", long. 98° 58' 11".

★ **Cedardale**—K64CH, Mountain TV Network Inc.

Technical facilities: 0.78-kw ERP, lat. 36° 18' 26", long. 98° 58' 11".

★ **Clinton**—K06KV, Clinton Daily News Co. Phone: 405-323-5151.

Technical facilities: 0.128-kw ERP, lat. 35° 29' 10", long. 98° 58' 04".

• **Clinton**—Ch. 23, Black Coalition for Media Diversity.

★ **Custer City**—K15BL, Sounds Etc. Inc.

Technical facilities: 13.1-kw ERP, lat. 35° 40' 17", long. 98° 53' 45".

★ **Custer City/Putnam**—K10MP, Sounds Etc. Inc.

Technical facilities: 0.23-kw ERP, lat. 35° 40' 17", long. 98° 53' 45".

★ **Elk City**—K02MU, Elk City Communications.

Technical facilities: 0.05-kw ERP, lat. 35° 24' 36", long. 99° 25' 01".

Elk City—K52AN, Northfork TV Translator System.

Technical facilities: 0.194-kw ERP, lat. 35° 21' 25", long. 99° 16' 08".

Enid—CP, American Lo-Power TV Network Inc.

★ **Enid**—K07UA, Enid TV.

Technical facilities: 10-w TPO, 0.017-kw ERP, 215-ft. above ground, 1424-ft. above sea level, lat. 36° 25' 13", long. 97° 52' 50".

★ **Enid**—K28BP, Evangelina Garcia Ganza.

Technical facilities: 100-w TPO, 7.79-kw ERP, 192-ft. above ground, 1489-ft. above sea level, lat. 36° 26' 36", long. 97° 57' 46".

• **Erick**—Ch. 58, Owen Bcstg. Enterprises.

Erick/Sayre/Carter—K62BQ, Northfork TV Translator System.

Technical facilities: 100-w TPO, 0.815-kw ERP, 414-ft. above ground, 2434-ft. above sea level, lat. 35° 09' 05", long. 99° 42' 50".
Equipment: Television Technology transmitter; Scala antenna.

★ **Guymon**—K02MG, Moore Bcstg. Inc.

Technical facilities: 100-w TPD, 0.5228-kw ERP, 70-ft. above ground, 3191-ft. above sea level, lat. 36° 40' 51", long. 101° 29' 00".

Equipment: Emcee transmitter; Bogner antenna.

Guymon—K53BE, Victory Center Inc. Phone: 405-338-5616.

Technical facilities: 1000-w TPO, 6.566-kw ERP, 449-ft. above ground, 3652-ft. above sea level, lat. 36° 40' 30", long. 101° 33' 58".

Equipment: Television Technology transmitter; Scala antenna.

Locally originated programming: Specials; talk shows; Christian programming.

Planned locally originated programming: Local special events; parades; weather; character generated news.

Advertising: Yes.

Personnel: Jim Fowler, general manager; Tom Hefflin, station manager.

★ **Heavener**—K07TF, Rural Television Service Inc.

Technical facilities: 0.02-kw ERP, lat. 34° 57' 29", long. 94° 35' 39".

★ **Heavener**—K09UM, Rural Television Service Inc.

Technical facilities: 0.02-kw ERP, lat. 34° 57' 29", long. 94° 35' 39".

★ **Henryetta**—K44BO, Donrey Inc.

Technical facilities: 8-kw ERP, lat. 35° 26' 24", long. 95° 59' 24".

★ **Hobart**—K33BA, Retherford Publications Inc.

Technical facilities: 28.9-kw ERP, lat. 35° 05' 10", long. 99° 11' 20".

★ **Hugo**—K04MJ, Moore Bcstg. Inc.

Technical facilities: 0.03-kw ERP, lat. 34° 00' 39", long. 95° 31' 00".

Lawton—K27AZ, Trinity Bcstg. Network Inc. Phone: 714-832-2950.

Technical facilities: 1.32-kw ERP, lat. 34° 36' 12", long. 98° 23' 46".

Began operation: May 20, 1987.

Advertising: No.

Low Power TV Stations—Oklahoma

- * **Lawton**—Ch. 10, Jo Ann's Balloon Boutique Inc.
 Technical facilities: 1000-w TPO, 40.5-kw ERP, 138-ft. above ground, 1719-ft. above sea level, lat. 35° 25' 20", long. 98° 30' 30".
- * **Lawton**—Ch. 11, Jo Ann's Balloon Boutique Inc.
- ★ **Mangum**—K26AT, Retherford Publications Inc.
 Technical facilities: 8.24-kw ERP, lat. 34° 53' 36", long. 99° 30' 24".
- ★ **McAlester**—K52BM, Lakeland Cable TV Inc.
 Technical facilities: 0.89-kw ERP, lat. 34° 46' 56", long. 95° 54' 13".
- ★ **Muskogee**—K51AZ, TAP Communications Inc.
 Technical facilities: 0.39-kw ERP, lat. 35° 42' 30", long. 95° 24' 02".
- ★ **Oklahoma City**—K07TX, Mike A. Mendoza. Phone: 817-478-9193.
 Technical facilities: 10-w TPO, 0.86-kw ERP, 312-ft. above ground, 1430-ft. above sea level, lat. 35° 32' 40", long. 97° 29' 29".
- ★ **Oklahoma City**—K65CQ, Domsat of Oklahoma Inc. Phone: 313-358-4678.
 Technical facilities: 1000-w TPO, 5.34-kw ERP, 1619-ft. above ground, 1130-ft. above sea level, lat. 35° 32' 58", long. 97° 29' 18".
 Satellite programming: Dominion Satellite Network.
- ★ **Okmulgee**—K26BN, Minerva Rodriguez Frias.
 Technical facilities: 100-w TPO, 1.07-kw ERP, 132-ft. above ground, 815-ft. above sea level, lat. 35° 20' 51", long. 95° 57' 53".
- ★ **Paden**—K54CD, Mountain TV Network Inc.
 Technical facilities: 100-w TPO, 0.599-kw ERP, 93-ft. above ground, 1091-ft. above sea level, lat. 35° 31' 25", long. 96° 33' 42".
- ★ **Paden**—K56CR, Mountain TV Network Inc.
 Technical facilities: 0.61-kw ERP, lat. 35° 31' 25", long. 96° 33' 42".
- Ponca City**—K12NE, Russell Communications.
 Technical facilities: 0.08-kw ERP, lat. 36° 41' 25", long. 97° 05' 35".
- Ponca City**—K18AM, American Bcstg. Systems Inc. Phone: 405-762-1818.
 Technical facilities: 1000-w TPO, 6.89-kw ERP, 500-ft. above ground, 994-ft. above sea level, lat. 36° 41' 25", long. 97° 10' 20".
 Equipment: Emcee transmitter; Bogner antenna.
 Began operation: January 15, 1983.
 Satellite programming: Tempo TV.
- ★ **Ponca City**—K56CS, KTUL Television Inc.
 Technical facilities: 1.32-kw ERP, lat. 36° 39' 50", long. 97° 02' 02".
- ★ **Pryor**—K39BC, Retherford Publications Inc.
 Technical facilities: 3.67-kw ERP, lat. 36° 19' 58", long. 95° 00' 57".
- ★ **Sickles**—K19AX, Anadarko Publishing Co.
 Technical facilities: 41.2-kw ERP, lat. 35° 25' 20", long. 98° 30' 30".
- ★ **Sickles**—K32BP, Oklahoma Publishers Electronic Communications.
 Technical facilities: 1000-w TPO, 9.88-kw ERP, 218-ft. above ground, 4616-ft. above sea level, lat. 42° 12' 56", long. 121° 47' 56".
- ★ **Altamont**—K41BK, Blacks Desiring Media Inc.
 Technical facilities: 1000-w TPO, 9.64-kw ERP, 218-ft. above ground, 4616-ft. above sea level, lat. 42° 12' 56", long. 121° 47' 56".
- Altamont/Klamath Falls**—K52AS, Blacks Desiring Media Inc.
 Technical facilities: 1000-w TPO, 14.39-kw ERP, 60-ft. above ground, 4551-ft. above sea level, lat. 42° 12' 57", long. 121° 47' 53".
- ★ **Astoria & Seaside**—K54CA, Kurt J. Petersen. Phone: 503-343-5748.
 Technical facilities: 100-w TPO, 6.28-kw ERP, 40-ft. above ground, 3010-ft. above sea level, lat. 46° 05' 12", long. 123° 27' 03".
- ★ **Bend**—K08KN, Robert E. Sandstorm.
 Technical facilities: 0.09-kw ERP, lat. 44° 04' 30", long. 121° 19' 46".
- ★ **Bend**—K11SE, Denco Bcstg. Corp.
 Technical facilities: 0.07-kw ERP, lat. 44° 04' 39", long. 121° 19' 56".
- ★ **Bend**—K27AM, Family Television Inc. Phone: 707-745-1570.
 Technical facilities: 1000-w TPO, 24.1-kw ERP, 150-ft. above ground, 4215-ft. above sea level, lat. 44° 04' 40", long. 121° 19' 49".
- Bend**—K33AG, Trinity Bcstg. Network Inc.
 Technical facilities: 80-w TPO, 2.3-kw ERP, 75-ft. above ground, 4311-ft. above sea level, lat. 44° 03' 53", long. 121° 17' 05".
 Equipment: Emcee transmitter; Bogner antenna.
 Began operation: May 11, 1986.
 Satellite programming: TBN.
- * **Bend**—Ch. 11, KBND Inc.
- ★ **Brookings**—K16AM, Mountain TV Network Inc.
 Technical facilities: 0.875-kw ERP, lat. 42° 12' 34", long. 124° 13' 25".
- ★ **Brookings**—K20AK, Mountain TV Network Inc.
 Technical facilities: 0.87-kw ERP, lat. 42° 12' 34", long. 124° 13' 25".
- ★ **Brookings**—K38BE, Mountain TV Network Inc.
 Technical facilities: 0.934-kw ERP, lat. 42° 12' 34", long. 124° 13' 25".
- ★ **Brookings**—K50AY, Mountain TV Network Inc.
 Technical facilities: 0.98-kw ERP, lat. 42° 12' 34", long. 124° 13' 25".
- ★ **Brookings**—K54BI, Mountain TV Network Inc.
 Technical facilities: 0.998-kw ERP, lat. 42° 12' 34", long. 124° 13' 25".
- ★ **Burns**—K09TY, K. J. Petersen & Theresa P. Miller.
 Technical facilities: 100-w TPO, 1.4-kw ERP, 210-ft. above ground, 2310-ft. above sea level, lat. 43° 35' 06", long. 119° 03' 38".
- ★ **Burns**—K16AQ, Mountain TV Network Inc.
 Technical facilities: 1.31-kw ERP, lat. 43° 37' 12", long. 119° 10' 21".
- ★ **Burns**—K20AU, Mountain TV Network Inc.
 Technical facilities: 1.3-kw ERP, lat. 43° 37' 12", long. 119° 10' 21".
- ★ **Burns**—K32AZ, Mountain TV Network Inc.
 Technical facilities: 1.38-kw ERP, lat. 43° 37' 12", long. 119° 10' 21".
- ★ **Burns**—K38BI, Mountain TV Network Inc.
 Technical facilities: 1.4-kw ERP, lat. 43° 37' 12", long. 119° 10' 21".
- ★ **Burns**—K40BC, Mountain TV Network Inc.
 Technical facilities: 1.43-kw ERP, lat. 43° 37' 12", long. 119° 10' 21".
- ★ **Burns**—K42BE, Mountain TV Network Inc.
 Technical facilities: 1.42-kw ERP, lat. 43° 37' 12", long. 119° 10' 21".
- ★ **Burns**—K44BC, Mountain TV Network Inc.
 Technical facilities: 1.45-kw ERP, lat. 43° 37' 12", long. 119° 10' 21".
- ★ **Coos Bay**—K23BN, Family Television Inc.
 Technical facilities: 1000-w TPO, 24.2-kw ERP, 87-ft. above ground, 1652-ft. above sea level, lat. 43° 13' 15", long. 124° 05' 07".
- ★ **Coos Bay**—K25AR, Broadcast Data Corp.
 Technical facilities: 1.45-kw ERP, lat. 43° 23' 28", long. 124° 07' 48".
- ★ **Coos Bay**—K30BN, Quanta Communications.
 Technical facilities: 1000-w TPO, 12.4-kw ERP, 154-ft. above ground, 160-ft. above sea level, lat. 43° 21' 45", long. 124° 11' 33".
- Coos Bay**—K33AO, Trinity Bcstg. Network Inc.
 Technical facilities: 1.24-kw ERP, 120-ft. above ground, 642-ft. above sea level, lat. 43° 21' 15", long. 124° 14' 32".
 Equipment: Scala antenna.
 Satellite programming: KTBN-TV, Santa Ana.
- ★ **Coos Bay**—K45BE, Mountain TV Network Inc.
 Technical facilities: 1-kw ERP, 100-ft. above ground, 2341-ft. above sea level, lat. 43° 16' 44", long. 123° 54' 07".
- Coos Bay**—K46AS, KMTR Inc. Phone: 503-746-1600.
 Technical facilities: 100-w TPO, 0.855-kw ERP, 160-ft. above ground, 974-ft. above sea level, lat. 43° 23' 26", long. 124° 07' 48".
 Equipment: Television Technology transmitter; Scala antenna.
- ★ **Coos Bay**—K59CU, Localvision.
 Technical facilities: 35.1-kw ERP, 190-ft. above ground, 195-ft. above sea level, lat. 43° 21' 45", long. 124° 11' 33".
- * **Coos Bay**—Ch. 62, Mountain TV Network Inc.
- * **Coos Bay**—Ch. 65, Jacqueline Lalanne.
- * **Coos Bay**—Ch. 67, Localvision.
- ★ **Corvallis**—K14GW, K. Sandoval Burke.
 Technical facilities: 1000-w TPO, 23.7-kw ERP, 236-ft. above ground, 1735-ft. above sea level, lat. 44° 38' 25", long. 123° 16' 25".
- ★ **Eugene**—K06LJ, Michael Charles Dimick.
 Technical facilities: 0.028-kw ERP, lat. 44° 03' 50", long. 123° 06' 37".
- Eugene**—K25AS, John Field.
 Technical facilities: 27.3-kw ERP, lat. 44° 11' 51", long. 122° 59' 08".
 Began operation: May 1, 1987.
- ★ **Hepppner**—K18AW, Mountain TV Network Inc.
 Technical facilities: 0.52-kw ERP, lat. 45° 12' 48", long. 119° 17' 41".
- ★ **Hepppner**—K22AS, Mountain TV Network Inc.
 Technical facilities: 0.533-kw ERP, lat. 45° 12' 48", long. 119° 17' 41".
- ★ **Hepppner**—K28BF, Mountain TV Network Inc.

OREGON

- ★ **Altamont**—K31BJ, Blacks Desiring Media Inc.

South Carolina—Low Power TV Stations

Technical facilities: 0.54-kw ERP, lat. 45° 12' 48", long. 119° 17' 41".

★ **Hepner**—K34AU, Mountain TV Network Inc.

Technical facilities: 0.55-kw ERP, lat. 45° 12' 48", long. 119° 17' 41".

★ **Hepner**—K55EG, Mountain TV Network Inc.

Technical facilities: 0.612-kw ERP, lat. 45° 12' 48", long. 119° 17' 41".

★ **John Day**—K41AX, Mountain TV Network Inc.

Technical facilities: 0.71-kw ERP, lat. 44° 20' 33", long. 118° 53' 20".

★ **John Day**—K45BG, Mountain TV Network Inc.

Technical facilities: 0.73-kw ERP, lat. 44° 20' 33", long. 118° 53' 20".

★ **Klamath Falls**—K49BH, Blacks Desiring Media Inc.

Technical facilities: 6.61-kw ERP, lat. 42° 11' 38", long. 121° 46' 19".

La Grande—K05HL, C-Tel Inc. Phone: 406-245-8200.

Technical facilities: 100-w TPO, 2.058-kw ERP, 25-ft. above ground, 4625-ft. above sea level, lat. 45° 26' 23", long. 117° 53' 59".

Equipment: Emcee transmitter; Scala antenna.

★ **La Grande**—K33BK, Gerald D. Kamp.

Technical facilities: 100-w TPO, 4.2-kw ERP, 74-ft. above ground, 5264-ft. above sea level, lat. 45° 26' 23", long. 117° 53' 59".

★ **La Grande**—Ch. 50, Judith Ann Acevedo.

★ **La Grande**—Ch. 54, Lidia Rodriguez.

★ **Lakeview**—K17BD, Mountain TV Network Inc.

Technical facilities: 100-w TPO, 1.3-kw ERP, 96-ft. above ground, 6294-ft. above sea level, lat. 42° 14' 08", long. 120° 20' 15".

Lakeview—K21BC, Trinity Bcstg. Network.

Technical facilities: 100-w TPO, 1.27-kw ERP, 30-ft. above ground, 1841-ft. above sea level, lat. 42° 11' 48", long. 120° 34' 11".

★ **Lakeview**—K23AR, Mountain TV Network Inc.

Technical facilities: 1.33-kw ERP, lat. 42° 14' 08", long. 120° 20' 15".

★ **Lakeview**—K39AU, Mountain TV Network Inc.

Technical facilities: 1.43-kw ERP, lat. 42° 14' 08", long. 120° 20' 15".

★ **Lakeview**—K45BI, Mountain TV Network Inc.

Technical facilities: 1.45-kw ERP, lat. 42° 14' 08", long. 120° 20' 15".

★ **Lakeview**—K55EO, Mountain TV Network Inc.

Technical facilities: 100-w TPO, 1.52-kw ERP, 96-ft. above ground, 6294-ft. above sea level, lat. 42° 14' 08", long. 120° 20' 15".

★ **Lakeview**—K60DA, Evarista Romero.

Technical facilities: 1.27-kw ERP, lat. 42° 10' 48", long. 120° 19' 37".

★ **Lakeview**—Ch. 19, Mountain TV Network Inc.

★ **Medford**—K26AO, Que Television.

Technical facilities: 9.84-kw ERP, lat. 42° 19' 34", long. 122° 52' 27".

★ **Medford**—Ch. 56, K. Sandoval Burke.

★ **Ontario**—K19AR, Malheur Publishing Co.

★ **Portland**—K30BO, Local Bcstg. Corp.

Technical facilities: 574-w TPO, 0.15-kw ERP, 642-ft. above ground, 1806-ft. above sea level, lat. 45° 31' 27", long. 122° 44' 46".

★ **Portland**—K58CO, Focus Translators Inc.

Technical facilities: 100-w TPO, 1.32-kw ERP, 128-ft. above ground, 1100-ft. above sea level, lat. 45° 27' 13", long. 122° 32' 45".

* **Portland**—Ch. 18, Mike A. Mendoza.

Roseburg—K31AE, KMTR Inc.

Technical facilities: 0.44-kw ERP, 110-ft. above ground, 1310-ft. above sea level, lat. 43° 12' 10", long. 123° 22' 55".

Holds CP for change to 100-w TPO, lat. 43° 12' 22", long. 123° 21' 56", transmitter to SW of Roseburg. BMMPTL-8607161B.

Began operation: February 1, 1982.

Salem—K61CC, Full Gospel Business Men's Fellowship International. Phone: 503-364-5227.

Studio: 838 Commercial NE, Salem, OR 97301.

Technical facilities: 100-w TPO, 6.272-kw ERP, 180-ft. above ground, 1090-ft. above sea level, lat. 44° 58' 40", long. 123° 08' 29".

Equipment: Television Technology transmitter; Scala antenna.

Began operation: July 15, 1981.

Locally originated programming: Talk shows. Satellite programming: PTL.

Advertising: Yes. Personnel: Thomas Marks, station manager; George Britton, general sales manager.

★ **Seaside**—K29BA, Mountain TV Network Inc.

Technical facilities: 100-w TPO, 0.67-kw ERP, 93-ft. above ground, 1556-ft. above sea level, lat. 46° 01' 56", long. 123° 48' 24".

★ **Seaside**—K41AS, Mountain TV Network Inc.

Technical facilities: 0.714-kw ERP, lat. 46° 01' 56", long. 123° 48' 24".

* **Seaside**—Ch. 50, Mountain TV Network Inc.

★ **Terrebonne**—K42BR, Rodney S. Johnson.

Technical facilities: 8.28-kw ERP, lat. 44° 25' 03", long. 121° 06' 01".

Terrebonne—K48BL, Rodney S. Johnson.

Phone: 503-548-8700.

Began operation: October 25, 1986.

Locally originated programming: Art profiles; specials; sports; community programming; city council meetings; local special events; music; parades; music video clips; music videos with DJ; news; entertainment; weather; public access; farm information; public affairs; Christian programming; logging & lumber.

Planned locally originated programming: Children's programming; exercise; classified advertising; horror shows; hunting & fishing show; fishing show; sports magazine; variety shows.

Planned satellite programming: Agricultural, business & weather news affiliations.

Advertising: Yes. Personnel: Scott C. Johnson, general manager; Rodney S. Johnson, chief engineer.

★ **The Dalles**—K17BM, Focus Translators Inc.

Technical facilities: 100-w TPO, 1.4-kw ERP, 42-ft. above ground, 603-ft. above sea level, lat. 45° 35' 28", long. 121° 11' 19".

★ **The Dalles**—K45BK, Mountain TV Network Inc.

Technical facilities: 100-w TPO, 0.72-kw ERP, 93-ft. above ground, 4161-ft. above sea level, lat. 45° 30' 51", long. 121° 29' 20".

★ **Tillamook**—K26BR, Mountain TV Network Inc.

Technical facilities: 100-w TPO, 0.68-kw ERP, 93-ft. above ground, 1485-ft. above sea level, lat. 45° 27' 58", long. 123° 55' 10".

★ **Tillamook**—K56CQ, Mountain TV Network Inc.

Technical facilities: 0.76-kw ERP, lat. 45° 27' 58", long. 123° 55' 10".

★ **Tri-City/Riddle/Canyonville**—K19AD, KMTR Inc.

Technical facilities: 1000-w TPO, 1.852-kw ERP, 200-ft. above ground, 2782-ft. above sea level, lat. 43° 00' 13", long. 123° 21' 26".

Equipment: Emcee transmitter; Scala antenna.

Began operation: May 1, 1982.

Wasco—K67AD, North Sherman TV Co-op. Phone: 503-442-5477.

Technical facilities: 100-w TPO, 1.45-kw ERP, 25-ft. above ground, 3150-ft. above sea level, lat. 45° 44' 26", long. 120° 43' 46".

Equipment: Emcee transmitter.

★ **Winston**—K29AX, Cascade Pacific Television.

Technical facilities: 1.46-kw ERP, lat. 43° 12' 10", long. 123° 22' 55".

PENNSYLVANIA

* **Allentown**—Ch. 46, World Plan Executive Council.

★ **Altoona**—W12BR, Leon A. Crosby.

Technical facilities: 10-w TPO, 0.028-kw ERP, 148-ft. above ground, 2640-ft. above sea level, lat. 40° 34' 12", long. 78° 26' 26".

★ **Coudersport**—W32AF, Eddie Robinson.

Technical facilities: 16.1-kw ERP, lat. 41° 45' 11", long. 78° 00' 03".

★ **Dillsburg**—W40AF, Raystay Co. Phone: 717-243-4918.

Technical facilities: 1000-w TPO, 6.55-kw ERP, 108-ft. above ground, 1421-ft. above sea level, lat. 40° 07' 20", long. 77° 04' 10".

★ **Dubois**—W32AE, Hazleton TV Associates.

Technical facilities: 2.53-kw ERP, lat. 41° 14' 53", long. 77° 01' 58".

* **Erie**—Ch. 9, Jose Armando Tamez.

* **Erie**—Ch. 44, Heidi A. Terrill.

* **Johnstown**—Ch. 49, Elyse G. Wander.

★ **Lebanon**—W46AM, Lebanon Bcstg. Co.

Technical facilities: 8.04-kw ERP, lat. 40° 21' 37", long. 76° 27' 31".

Oil City—W05AY, Summa Communications Inc.

Technical facilities: 0.05-kw ERP, lat. 41° 25' 05", long. 79° 42' 52".

Began operation: April 1, 1987.

Pittsburgh—W63AU, The Bon-Tele Network.

Technical facilities: 18-kw ERP, 135-ft. above sea level, lat. 40° 26' 28", long. 80° 01' 32".

Began operation: May 4, 1987.

Locally originated programming: Sports; classified advertising; variety shows; entertainment; shopping.

Planned locally originated programming: Health; children's programming; exercise; horror shows; ethnic.

★ **St. Marys**—W30AC, Dennis H. Owen.

Technical facilities: 1.74-kw ERP, lat. 41° 24' 56", long. 78° 33' 56".

★ **State College**—W17AP, Brooks Bcstg. Inc.

Technical facilities: 1000-w TPO, 41.6-kw ERP, 109-ft. above ground, 1851-ft. above sea level, lat. 40° 48' 45", long. 78° 00' 20".

* **Williamsport**—Ch. 13, BTV Associates.

★ **Williamsport**—W09BF, BTV Associates.

Technical facilities: 0.044-kw ERP, lat. 41° 12' 35", long. 76° 57' 20".

Williamsport—W11BC, Trinity Bcstg. Network Inc.

Technical facilities: 10-w TPO, 66-kw ERP, 50-ft. above ground, 1099-ft. above sea level, lat. 41° 15' 05", long. 77° 06' 59".

Equipment: Bogner antenna.

Began operation: September 24, 1986.

★ **Williamsport**—W13BJ, WGAL-TV Inc.

Technical facilities: 10-w TPO, 0.067-kw ERP, 75-ft. above ground, 2021-ft. above sea level, lat. 41° 12' 35", long. 76° 57' 20".

Williamsport—W20AD, Tel-Radio Communications Properties Inc.

Technical facilities: 100-w TPO, 2.03-kw ERP, 164-ft. above ground, 818-ft. above sea level, lat. 41° 14' 35", long. 77° 00' 15".

★ **Williamsport**—W53HL, Valley Music Inc.

Technical facilities: 0.52-kw ERP, lat. 41° 12' 35", long. 76° 57' 20".

Requests CP for change to Ch. 9.

BMMPTL-8703311L.

SOUTH CAROLINA

★ **Branchville**—W55BB, Thelma W. Anglin.

Technical facilities: 11.2-kw ERP, 153-ft. above ground, 253-ft. above sea level, lat. 33° 12' 07", long. 80° 49' 04".

* **Charleston**—Ch. 45, Panorama Bcstg.

* **Charleston**—Ch. 50, Microband Corp. of America.

★ **Charleston**—W58AQ, Southern Women's Voice Inc.

Technical facilities: 100-w TPO, 0.103-kw ERP, 168-ft. above ground, 10-ft. above sea level, lat. 32° 46' 50", long. 79° 57' 56".

* **Clemson**—Ch. 23, Elizabeth A. Terrell.

* **Columbia**—Ch. 51, Jimmie V. Wilkerson.

★ **Georgetown**—W51AT, E. C. Stalvey Jr.

Technical facilities: 1000-w TPO, 11.1-kw ERP, 433-ft. above ground, 433-ft. above sea level, lat. 33° 25' 58", long. 79° 16' 16".

★ **Greenville**—W45AI, Barbara Dilley.

Technical facilities: 1000-w TPO, 21-kw ERP, 128-ft. above ground, 2076-ft. above sea level, lat. 34° 56' 26", long. 82° 24' 41".

★ **Myrtle Beach**—W08CG, O & R Bcstg. Co.

Technical facilities: 0.03-kw ERP, lat. 33° 45' 44", long. 78° 47' 09".

★ **Orangeburg**—W17AE, Columbia Television Bcstrs. Inc.

Technical facilities: 12.1-kw ERP, lat. 33° 27' 53", long. 80° 56' 42".

Low Power TV Stations—South Dakota

SOUTH DAKOTA

★ **Aberdeen**—K051C, Sodak Communications Inc.

Technical facilities: 0.056-kw ERP, lat. 45° 27' 50", long. 98° 29' 17".

★ **Aberdeen**—K45BH, Shaltry Communications.

Technical facilities: 11.2-kw ERP, lat. 45° 28' 29", long. 98° 30' 51".

Requests modification of CP for change to Ch. 48.

★ **Aberdeen**—K48BW, Generic Television.

Studio: Box 2548, Rapid City, SD 57709. Technical facilities: 1000-w TPO, 11.1-kw ERP, 148-ft. above ground, 1434-ft. above sea level, lat. 45° 28' 29", long. 98° 30' 51".

★ **Aberdeen**—K50AX, Classic Video Systems Inc.

Technical facilities: 11.1-kw ERP, lat. 45° 28' 29", long. 98° 30' 51".

★ **Bonilla**—K29AO, Mountain TV Network Inc.

Technical facilities: 0.48-kw ERP, lat. 44° 36' 15", long. 98° 29' 17".

★ **Bonilla**—K31AO, Mountain TV Network Inc.

Technical facilities: 0.491-kw ERP, lat. 44° 36' 15", long. 98° 29' 17".

★ **Bonilla**—K33AP, Mountain TV Network Inc.

Technical facilities: 0.488-kw ERP, lat. 44° 36' 15", long. 98° 29' 17".

★ **Bonilla**—K35AZ, Mountain TV Network Inc.

Technical facilities: 0.5-kw ERP, lat. 44° 36' 15", long. 98° 29' 17".

★ **Bonilla**—K55EE, Mountain TV Network Inc.

Technical facilities: 0.53-kw ERP, lat. 44° 36' 15", long. 98° 29' 17".

★ **Bonilla**—K59CS, Mountain TV Network Inc.

Technical facilities: 0.53-kw ERP, lat. 44° 36' 15", long. 98° 29' 17".

★ **Bonilla**—K61CX, Mountain TV Network Inc.

Technical facilities: 0.53-kw ERP, lat. 44° 36' 15", long. 98° 29' 17".

★ **Bonilla**—K63CO, Mountain TV Network Inc.

Technical facilities: 0.54-kw ERP, lat. 44° 36' 15", long. 98° 29' 17".

★ **Bonilla**—K65CW, Mountain TV Network Inc.

Technical facilities: 0.54-kw ERP, lat. 44° 36' 15", long. 98° 29' 17".

★ **Bonilla**—K67DC, Mountain TV Network Inc.

Technical facilities: 0.54-kw ERP, lat. 44° 36' 15", long. 98° 29' 17".

★ **Bonilla**—Ch. 27, Mountain TV Network Inc.

★ **Brookings**—Ch. 26, Williams Bcstg.

★ **Chamberlain**—K56CE, Mountain TV Network Inc.

Technical facilities: 0.75-kw ERP, lat. 43° 51' 29", long. 99° 14' 31".

★ **Chamberlain**—K58BY, Mountain TV Network Inc.

Technical facilities: 0.76-kw ERP, lat. 43° 51' 29", long. 99° 14' 31".

★ **Chamberlain**—K60CN, Mountain TV Network Inc.

Technical facilities: 0.77-kw ERP, lat. 43° 51' 29", long. 99° 14' 31".

★ **Chamberlain**—K62BX, Mountain TV Network Inc.

Technical facilities: 0.77-kw ERP, lat. 43° 51' 29", long. 99° 14' 31".

★ **Chamberlain**—K64BZ, Mountain TV Network Inc.

Technical facilities: 0.78-kw ERP, lat. 43° 51' 29", long. 99° 14' 31".

★ **Chamberlain**—K68CA, Mountain TV Network Inc.

Technical facilities: 0.79-kw ERP, lat. 43° 51' 29", long. 99° 14' 31".

★ **Colome**—K39AT, Mountain TV Network Inc.

Technical facilities: 0.841-kw ERP, lat. 43° 16' 33", long. 99° 42' 19".

★ **Colome**—K43AU, Mountain TV Network Inc.

Technical facilities: 0.841-kw ERP, lat. 43° 16' 33", long. 99° 42' 19".

★ **Colome**—K55EF, Mountain TV Network Inc.

Technical facilities: 0.883-kw ERP, lat. 43° 16' 33", long. 99° 42' 19".

★ **Colome**—K59CT, Mountain TV Network Inc.

Technical facilities: 0.892-kw ERP, lat. 43° 16' 33", long. 99° 42' 19".

★ **Colome**—K63CS, Mountain TV Network Inc.

Technical facilities: 0.901-kw ERP, lat. 43° 16' 33", long. 99° 42' 19".

★ **Colome**—K65CX, Mountain TV Network Inc.

Technical facilities: 0.895-kw ERP, lat. 43° 16' 33", long. 99° 42' 19".

★ **Colome**—K67DG, Mountain TV Network Inc.

Technical facilities: 0.909-kw ERP, lat. 43° 16' 33", long. 99° 42' 19".

★ **Edgemont**—K38BB, Mountain TV Network Inc.

Technical facilities: 0.93-kw ERP, lat. 43° 23' 54", long. 103° 41' 28".

★ **Edgemont**—K50AU, Mountain TV Network Inc.

Technical facilities: 0.98-kw ERP, lat. 43° 23' 54", long. 103° 41' 28".

★ **Edgemont**—K54BF, Mountain TV Network Inc.

Technical facilities: 0.998-kw ERP, lat. 43° 23' 54", long. 103° 41' 28".

★ **Edgemont**—K56CF, Mountain TV Network Inc.

Technical facilities: 1.01-kw ERP, lat. 43° 23' 54", long. 103° 41' 28".

★ **Edgemont**—K58BZ, Mountain TV Network Inc.

Technical facilities: 1.01-kw ERP, lat. 43° 23' 54", long. 103° 41' 28".

★ **Edgemont**—K60CO, Mountain TV Network Inc.

Technical facilities: 1.03-kw ERP, lat. 43° 23' 54", long. 103° 41' 28".

★ **Edgemont**—K62BY, Mountain TV Network Inc.

Technical facilities: 1.02-kw ERP, lat. 43° 23' 54", long. 103° 41' 28".

★ **Edgemont**—K66CK, Mountain TV Network Inc.

Technical facilities: 1.04-kw ERP, lat. 43° 23' 54", long. 103° 41' 28".

★ **Fort Pierre**—K28AN, Localvision.

Technical facilities: 1-kw ERP, lat. 44° 22' 15", long. 100° 24' 17".

★ **Lemmon**—K42BD, Owen Bcstg. Enterprises.

Technical facilities: 4.59-kw ERP, lat. 45° 56' 20", long. 102° 11' 11".

★ **Lemmon**—K60CT, Owen Bcstg. Enterprises.

Technical facilities: 4.59-kw ERP, lat. 45° 56' 20", long. 102° 11' 11".

★ **Milbank**—K39BF, Kaercher Publications Inc.

Technical facilities: 9.22-kw ERP, lat. 45° 13' 01", long. 96° 38' 07".

★ **Mitchell**—K09UN, State Board for ETV.

Technical facilities: 0.08-kw ERP, lat. 43° 41' 54", long. 97° 56' 04".

★ **Mitchell**—K12NF, Localvision.

Technical facilities: 0.62-kw ERP, lat. 43° 41' 46", long. 98° 03' 35".

★ **Mitchell**—K28AM, Localvision.

Technical facilities: 1.01-kw ERP, lat. 43° 41' 46", long. 98° 03' 35".

★ **Mitchell**—K45BC, Low Power Technology Inc.

Technical facilities: 51.8-kw ERP, lat. 43° 41' 46", long. 98° 03' 35".

★ **Mobridge**—K14AU, Creative Broadcast Communications.

Technical facilities: 12.4-kw ERP, lat. 45° 32' 08", long. 100° 24' 24".

★ **Pierre**—K18BC, Kay Cee Television.

Technical facilities: 11.5-kw ERP, lat. 44° 22' 16", long. 100° 24' 17".

★ **Pierre**—K20AN, Eric Jacobsen.

Technical facilities: 11.5-kw ERP, lat. 44° 22' 15", long. 100° 24' 17".

★ **Pierre**—K22AO, Kentel.

Technical facilities: 11.5-kw ERP, lat. 44° 22' 15", long. 100° 24' 17".

★ **Pierre**—Ch. 2, Localvision.

★ **Rapid City**—K24AM, Generic Television.

Technical facilities: 1.04-kw ERP, lat. 44° 02' 48", long. 103° 14' 42".

★ **Redfield**—K28BL, Deloy Miller.

Technical facilities: 4.53-kw ERP, lat. 44° 54' 40", long. 98° 32' 00".

★ **Redfield**—Ch. 22, Hometown TV.

★ **Reva**—K40AV, Mountain TV Network Inc.

Technical facilities: 0.95-kw ERP, lat. 45° 34' 50", long. 103° 12' 44".

★ **Reva**—K44AZ, Mountain TV Network Inc.

Technical facilities: 0.97-kw ERP, lat. 45° 34' 50", long. 103° 12' 44".

★ **Reva**—K46AN, Mountain TV Network Inc.

Technical facilities: 0.97-kw ERP, lat. 45° 34' 50", long. 103° 12' 44".

★ **Reva**—K48BE, Mountain TV Network Inc.

Technical facilities: 0.99-kw ERP, lat. 45° 34' 50", long. 103° 12' 44".

★ **Reva**—K64CC, Mountain TV Network Inc.

Technical facilities: 1.04-kw ERP, lat. 45° 34' 50", long. 103° 12' 44".

★ **Reva**—K66CL, Mountain TV Network Inc.

Technical facilities: 1.04-kw ERP, lat. 45° 34' 50", long. 103° 12' 44".

★ **Reva**—K68BZ, Mountain TV Network Inc.

Technical facilities: 1.06-kw ERP, lat. 45° 34' 50", long. 103° 12' 44".

★ **Sioux Falls**—K34AJ, Localvision. Phone: 605-335-1136.

Technical facilities: 100-w TPO, 1.19-kw ERP, 60-ft. above ground, 1599-ft. above sea level, lat. 43° 32' 09", long. 96° 40' 53".

Holds CP for change to Ch. 42. BPTTL-8706121A.

Equipment: Television Technology transmitter; Scala antenna.

Began operation: September 1, 1984.

Locally originated programming: Health; classified advertising; horror shows; hunting & fishing show; music video clips; talk shows.

Satellite programming: News; Wall Street Journal Report; PTL.

★ **Sisseton**—K44BG, Mountain TV Network Inc.

Technical facilities: 0.58-kw ERP, lat. 45° 39' 52", long. 97° 10' 10".

★ **Sisseton**—K50BA, Mountain TV Network Inc.

Technical facilities: 0.59-kw ERP, lat. 45° 39' 52", long. 97° 10' 10".

★ **Sisseton**—K68CC, Mountain TV Network Inc.

Technical facilities: 0.64-kw ERP, lat. 45° 39' 52", long. 97° 10' 10".

★ **Watertown**—Ch. 6, Colleen Demery.

★ **Yankton**—K52BU, Generic Television.

Technical facilities: 1000-w TPO, 11.7-kw ERP, 180-ft. above ground, 1508-ft. above sea level, lat. 42° 52' 54", long. 97° 28' 22".

★ **Yankton**—Ch. 52, Lidia Rodriguez.

★ **Yankton**—Ch. 62, Jo Ann's Balloon Boutique Inc.

TENNESSEE

★ **Athens**—Ch. 63, Clearvision Communications.

★ **Chattanooga**—W67BD, Sur Este Bcstg. Corp.

Phone: 813-961-9126. Technical facilities: 100-w TPO, 2.47-kw ERP, lat. 35° 12' 26", long. 85° 16' 55".

Requests CP for change to 1000-w TPO. BPTTL-870623MA.

Began operation: August 1, 1986.

Locally originated programming: Religion. Planned satellite programming: Wall Street Journal Report.

★ **Cleveland**—W47AH, TV Local Inc.

Technical facilities: 100-w TPO, 0.8-kw ERP, 228-ft. above ground, 1184-ft. above sea level, lat. 35° 09' 54", long. 84° 51' 13".

★ **Cookeville**—W07BM, Millard V. Oakley.

Phone: 615-823-5633. Technical facilities: 10-w TPO, 0.047-kw ERP, 100-ft. above ground, 1540-ft. above sea level, lat. 36° 07' 52", long. 85° 27' 28".

Equipment: Acrodyne transmitter; Scala antenna.

Began operation: July 1, 1982.

Locally originated programming: Planned.

★ **Cookeville**—W11BG, Millard V. Oakley. Technical facilities: 3-kw ERP, lat. 36° 07' 52", long. 85° 27' 28".

★ **Cookeville**—W38AH, Cleveland Newspapers Inc. Technical facilities: 0.82-kw ERP, lat. 36° 09' 27", long. 85° 30' 30".

★ **Cookeville**—W46AJ, Impact Television Group Inc. Technical facilities: 26.4-kw ERP, lat. 36° 05' 04", long. 85° 22' 40".

★ **Crossville**—W65AY, William T. Conner. Technical facilities: 0.53-kw ERP, lat. 35° 56' 46", long. 85° 02' 13".

★ **Franklin**—W47AF, Harpeth Communications. Technical facilities: 1.08-kw ERP, lat. 35° 53' 59", long. 86° 54' 03".

★ **Humboldt**—W60AP, Owen Bcstg. Enterprises. Technical facilities: 1.26-kw ERP, lat. 35° 46' 05", long. 88° 50' 43".

★ **Jackson**—W09BG, Roy J. Bonds. Technical facilities: 0.12-kw ERP, lat. 35° 32' 39", long. 88° 47' 18".

★ **Jackson**—W32AI, Jackson Local Television Inc. Technical facilities: 1000-w TPO, 15.8-kw ERP, 276-ft. above ground, 735-ft. above sea level, lat. 35° 40' 34", long. 88° 51' 27".

★ **Jackson**—W35AH, Tel Radio Communications Properties Inc. Technical facilities: 1000-w TPO, 7-kw ERP, 369-ft. above ground, 860-ft. above sea level, lat. 35° 38' 32", long. 88° 48' 27".

★ **Jackson**—W38AD, Jackson TV Associates. Phone: 901-668-1138. Technical facilities: 1000-w TPO, 9.118-kw ERP, 597-ft. above ground, 1090-ft. above sea level, lat. 35° 38' 46", long. 88° 49' 57".

Equipment: Emcee transmitter; Bogner antenna. Began operation: January 21, 1985. Locally originated programming: Sports; fishing show; talk shows; news. Advertising: Yes. Personnel: Danny R. Sego, general sales manager.

★ **Jackson**—W43AM, Span Television Inc. Phone: 301-270-4174. Technical facilities: 1000-w TPO, 18.8-kw ERP, 196-ft. above ground, 674-ft. above sea level, lat. 35° 32' 39", long. 88° 47' 18".

★ **Jackson**—W50AJ, Owen Bcstg. Enterprises. Technical facilities: 1000-w TPO, 9.3-kw ERP, 180-ft. above ground, 344-ft. above sea level, lat. 35° 38' 46", long. 88° 49' 57".

★ **Lebanon**—W11BD, Joe F. Bryant. Technical facilities: 0.075-kw ERP, lat. 36° 12' 16", long. 86° 16' 29".

★ **Memphis**—Ch. 65, Communicators of Memphis.

★ **Memphis**—W42AG, Community Television Network Inc. Technical facilities: 21-kw ERP, lat. 35° 09' 00", long. 90° 03' 00".

★ **Memphis**—W52AD, Catholic Views Broadcasts Inc. Technical facilities: 3.34-kw ERP, lat. 35° 09' 17", long. 89° 49' 20".

★ **Memphis**—W53HK, Little Rock TV Co. Technical facilities: 13.2-kw ERP, lat. 35° 09' 00", long. 90° 03' 00".

★ **Memphis**—W55BA, Community Media Network Inc. Technical facilities: 13.7-kw ERP, lat. 35° 10' 09", long. 89° 53' 12".

★ **Memphis**—W58AU, Tennessee Christian Television Inc. Technical facilities: 5.55-kw ERP, lat. 35° 09' 17", long. 89° 49' 20".

★ **Memphis**—W61AT, Citizen Television Corp. Technical facilities: 15-kw ERP, lat. 35° 09' 00", long. 90° 03' 00".

★ **Memphis**—W65BF, Trinity Bcstg. Network Inc.

★ **Milan**—W20AA, Futures TV Inc. Technical facilities: 16.6-kw ERP, lat. 35° 55' 17", long. 88° 47' 35".

★ **Milan**—W44AH, Impact Television Group Inc. Technical facilities: 100-w TPO, 1.91-kw ERP, 157-ft. above ground, 690-ft. above sea level, lat. 35° 49' 13", long. 88° 45' 48".

★ **Murfreesboro**—W11BF, Great Southern Bcstg. Phone: 615-889-1960. Studio: S. Church St.

Technical facilities: 100-w TPO, 0.073-kw ERP, 328-ft. above ground, 908-ft. above sea level, lat. 35° 50' 26", long. 86° 23' 27". Equipment: Acrodyne transmitter; Scala antenna.

Planned locally originated programming: Specials; sports; news; weather. Planned satellite programming: News; WWOR, New York.

Advertising: Yes. Rates: \$25.00/30 Sec.; \$40.00/Min.; \$150.00/Hour. Personnel: William O. Barry, gen. mgr.; Gary M. Brown, chief engineer.

★ **Nashville**—Ch. 24, Robert O. Gathings.

★ **Nashville**—W10BI, Millard V. Oakley. Technical facilities: 10-w TPO, 0.083-kw ERP, 134-ft. above ground, 630-ft. above sea level, lat. 36° 09' 48", long. 86° 46' 35".

★ **Nashville**—W50AG, Trinity Bcstg. Network Inc. Technical facilities: 687-w TPO, 8-kw ERP, 535-ft. above ground, 1025-ft. above sea level, lat. 36° 09' 49", long. 86° 46' 45".

Requests modification of CP for change to Ch. 36. Equipment: Scala antenna.

★ **Nashville**—W59AW, Microband Corp. of America. Phone: 217-867-9590. Technical facilities: 1000-w TPO, 9.84-kw ERP, 369-ft. above ground, 859-ft. above sea level, lat. 36° 09' 56", long. 86° 46' 46".

★ **Nashville**—W61AR, M & M Communications Inc. Phone: 904-456-9747. Technical facilities: 0.87-kw ERP, 400-ft. above ground, 900-ft. above sea level, lat. 36° 09' 34", long. 86° 46' 40".

Equipment: Emcee transmitter; Bogner antenna. Began operation: May 1, 1986. Locally originated programming: Religion; Christian programming. Planned satellite programming: 700 Club; Religious.

★ **Selmer**—W06AW, WDTM Inc. Phone: 901-645-6165. Technical facilities: 10-w TPO, 0.48-kw ERP, 207-ft. above ground, 692-ft. above sea level, lat. 35° 11' 27", long. 88° 35' 21".

★ **Southport**—W34AB, Midsouth Bcstrs. Technical facilities: 2.67-kw ERP, lat. 35° 25' 02", long. 87° 10' 28".

★ **Wynnborg**—Ch. 2, Joseph H. Harpole Sr.

TEXAS

★ **Abilene**—Ch. 48, Gaylord Bcstg. Co.

★ **Alpine**—K02NG, Jeffrey Nightbyrd. Technical facilities: 10-w TPO, 0.005-kw ERP, 105-ft. above ground, 4625-ft. above sea level, lat. 30° 21' 29", long. 103° 39' 45".

★ **Alpine**—K15BM, Mountain TV Network Inc. Technical facilities: 0.64-kw ERP, lat. 30° 25' 06", long. 103° 49' 19".

★ **Alpine**—K19BA, Mountain TV Network Inc.

★ **Alpine**—K21BJ, Mountain TV Network Inc. Technical facilities: 100-w TPO, 0.668-kw ERP, 93-ft. above ground, 6830-ft. above sea level, lat. 30° 25' 06", long. 103° 47' 19".

★ **Alpine**—K23BG, Mountain TV Network Inc. Technical facilities: 0.67-kw ERP, lat. 30° 25' 06", long. 103° 49' 19".

★ **Alpine**—K39BD, Mountain TV Network Inc. Technical facilities: 0.72-kw ERP, lat. 30° 25' 06", long. 103° 49' 19".

★ **Alpine**—K43BF, Mountain TV Network Inc. Technical facilities: 0.73-kw ERP, lat. 30° 25' 06", long. 103° 49' 19".

★ **Alpine**—Ch. 2, Benito G. Flores.

★ **Alpine**—Ch. 17, Mountain TV Network Inc.

★ **Alpine**—Ch. 41, Mountain TV Network Inc.

★ **Amarillo**—K20BK, The Hunter Partnership. Technical facilities: 1000-w TPO, 26.2-kw ERP, 417-ft. above ground, 3907-ft. above sea level, lat. 35° 16' 04", long. 101° 53' 06".

★ **Amarillo**—K26BQ, TV Tower Venture. Technical facilities: 1000-w TPO, 21.4-kw ERP, 295-ft. above ground, 3787-ft. above sea level, lat. 35° 16' 04", long. 101° 53' 06".

★ **Amarillo**—K56DF, Spectrum Media. Technical facilities: 1000-w TPO, 16.7-kw ERP, 401-ft. above ground, 3891-ft. above sea level, lat. 35° 16' 04", long. 101° 53' 06".

★ **Austin**—K11SF, Echonet Corp. Phone: 303-526-1039. Technical facilities: 0.03-kw ERP, lat. 30° 19' 22", long. 97° 48' 07".

Equipment: TTC transmitter; Bogner antenna. Began operation: April 1, 1987. Satellite programming: Hit Video USA. Planned satellite programming: KUBD Ch. 59 Denver.

Advertising: Yes. Rates: \$15.00/30 Sec.; \$25.00/Min.; \$100.00/Hour.

★ **Austin**—K55EN, Frontier Southwest Bcstg. Inc. Technical facilities: 1.64-kw ERP, lat. 30° 19' 22", long. 97° 48' 07".

★ **Austin**—Ch. 13, Latin American Television Ltd.

★ **Bay City**—K59DC, Mountain TV Network Inc. Technical facilities: 100-w TPO, 0.2-kw ERP, 193-ft. above ground, 221-ft. above sea level, lat. 28° 59' 24", long. 95° 45' 22".

★ **Beeville**—K24BL, Mountain TV Network Inc. Technical facilities: 0.53-kw ERP, lat. 28° 29' 49", long. 97° 56' 38".

★ **Beeville**—Ch. 32, Jo Ann's Balloon Boutique Inc.

★ **Blossom**—Ch. 34, Mountain TV Network Inc.

★ **Booker**—K47BP, L & O Translator System Inc. Technical facilities: 0.92-kw ERP, lat. 36° 22' 24", long. 100° 16' 00".

★ **Brenham**—K46BD, Bonnie Lee Blum. Technical facilities: 11.4-kw ERP, lat. 30° 11' 01", long. 96° 26' 31".

★ **Brenham**—Ch. 48, Bonnie Lee Blum.

★ **Brownsville**—Ch. 17, Nancy Simo.

★ **Brownsville**—Ch. 64, Gregory A. Peterson.

★ **Brownwood**—K02MI, Lynn & Mary Nabers. Phone: 915-646-3535. Technical facilities: 10-w TPO, 0.04-kw ERP, 400-ft. above ground, 1623-ft. above sea level, lat. 31° 42' 17", long. 99° 00' 06". Personnel: Mary Nabers, station manager.

★ **Brownwood**—K20AP, Oberra M. Todd. Technical facilities: 16.7-kw ERP, lat. 31° 39' 40", long. 99° 06' 00".

★ **Brownwood**—K26AP, Trinity Bcstg. Network Inc. Technical facilities: 1000-w TPO, 16.6-kw ERP, 270-ft. above ground, 1833-ft. above sea level, lat. 31° 39' 40", long. 99° 06' 00". Equipment: Bogner antenna. Planned satellite programming: TBN.

★ **Brownwood**—K60CA, American Christian TV System Inc. Technical facilities: 10.3-kw ERP, lat. 31° 42' 59", long. 98° 59' 07".

★ **Brownwood**—Ch. 13, Marcia Painter.

★ **Brownwood**—Ch. 28, Minerva Rodriguez Frias.

★ **Bryan**—K60DG, Munsch-Westenhaver Co. Technical facilities: 10-w TPO, 0.053-kw ERP, 99-ft. above ground, 456-ft. above sea level, lat. 30° 41' 30", long. 96° 24' 45".

★ **Carrizo Springs**—K66C5, Mountain TV Network Inc. Technical facilities: 100-w TPO, 0.669-kw ERP, 93-ft. above ground, 757-ft. above sea level, lat. 28° 36' 06", long. 99° 52' 12".

★ **Carrizo Springs**—Ch. 19, Daniel J. Parks.

★ **Carrizo Springs**—Ch. 25, David Trust.

★ **Carrizo Springs**—Ch. 55, Villareal Bcstg. Co.

★ **Clear Lake**—K05IL, Far Eastern Telecasters. Technical facilities: 0.03-kw ERP, lat. 29° 27' 57", long. 95° 13' 23".

★ **College Station**—K28AK, Clear Channel Communications Inc.

★ **Corpus Christi**—K50AQ, TV 50 Inc. Technical facilities: 6.31-kw ERP, lat. 27° 48' 42", long. 97° 36' 16".

★ **Corpus Christi**—K51BE, Jan Girard. Technical facilities: 1.01-kw ERP, lat. 27° 52' 00", long. 97° 13' 09".

Low Power TV Stations—Texas

- ★ **Corpus Christi**—K57DB, Faith That Pleases God Church Inc.
 Technical facilities: 100-w TPO, 0.2084-kw ERP, 401-ft. above ground, 12-ft. above sea level, lat. 27° 55' 24", long. 97° 25' 26".
- * **Corpus Christi**—Ch. 22, Clear Channel Communications Inc.
- Corsicana**—K29AD, Navarro College Telecommunications Dept. Phone: 214-874-6501. Studio: 3200 W. 7th Ave., Corsicana, TX. Technical facilities: 1000-w TPO, 10.06-kw ERP, 642-ft. above ground, 1110-ft. above sea level, lat. 32° 05' 06", long. 96° 31' 45".
 Holds CP for change to 15.6-kw ERP. BMP TTL-860828IC.
 Equipment: Emcee transmitter; Scala antenna.
 Began operation: November 1, 1984.
 Locally originated programming: Children's programming; exercise; community programming; local special events; parades; news; entertainment; wire service news; weather; educational; college courses; farm information; public affairs.
 Satellite programming: TBN.
 Personnel: Danita McAnally, station manager.
- * **Corsicana**—Ch. 18, Mike A. Mendoza.
- * **Corsicana**—Ch. 24, Mike A. Mendoza.
- * **Dallas**—Ch. 2, Minora TV.
- * **Del Rio**—Ch. 14, Juan Ramon Ortiz.
- ★ **Democrat**—K14GN, Mountain TV Network Inc.
 Technical facilities: 0.51-kw ERP, lat. 31° 44' 44", long. 98° 40' 46".
- ★ **Democrat**—K34AT, Mountain TV Network Inc.
 Technical facilities: 1.78-kw ERP, lat. 31° 44' 44", long. 98° 40' 46".
- ★ **Denison**—K54BC, Creative Broadcast Communications.
 Technical facilities: 19.8-kw ERP, lat. 33° 40' 34", long. 96° 35' 08".
- * **Eagle Pass**—Ch. 3, Deanna Hinojosa.
- * **Eagle Pass**—Ch. 7, Minerva Rodriguez Frias.
- * **Eagle Pass**—Ch. 9, Deloy Miller.
- * **Eagle Pass**—Ch. 12, Eagle Pass News Guide.
- * **Eagle Pass**—Ch. 32, Jo Ann's Balloon Boutique Inc.
- ★ **Eastland**—K17AT, Micromedia.
 Technical facilities: 11.9-kw ERP, lat. 32° 24' 53", long. 98° 44' 49".
- * **El Paso**—Ch. 32, Janet Roberts.
- ★ **Ellinger**—K32AN, Central Texas TV.
 Technical facilities: 13.8-kw ERP, lat. 29° 51' 30", long. 96° 42' 50".
- * **Estelline**—Ch. 19, Mountain TV Network Inc.
- * **Estelline**—Ch. 29, Mountain TV Network Inc.
- ★ **Fairfield**—K41AK, Navarro College Telecommunications Dept.
 Studio: 3200 W. 7th Ave., Corsicana, TX 75110.
 Technical facilities: 1000-w TPO, 7.59-kw ERP, 519-ft. above ground, 976-ft. above sea level, lat. 31° 41' 52", long. 96° 09' 44".
- Equipment: Emcee transmitter; Scala antenna.
 Began operation: November 1, 1984.
 Locally originated programming: Specials; children's programming; exercise; community programming; parades; news; entertainment; wire service news; weather; educational; college courses; public affairs.
 Satellite programming: TBN.
 Personnel: Danita McAnally, director of TV.
- ★ **Falfurrias**—K07TS, Evarista Romero.
 Technical facilities: 0.07-kw ERP, lat. 27° 13' 46", long. 98° 08' 52".
- ★ **Falfurrias**—K12NU, Judith Ann Acevedo.
 Technical facilities: 0.07-kw ERP, lat. 27° 13' 46", long. 98° 08' 52".
- ★ **Fort Stockton**—K05HP, M & M Telecasting.
 Technical facilities: 100-w TPO, 0.9709-kw ERP, 100-ft. above ground, 3059-ft. above sea level, lat. 30° 58' 15", long. 102° 51' 59".
 Equipment: Emcee transmitter; Bogner antenna.
 Planned locally originated programming: Sports; news; public affairs.
 Satellite programming: Planned.
 Advertising: Planned.
- ★ **Fort Stockton**—K10MD, Moore Bcstg. Inc.
 Technical facilities: 10-w TPO, 0.09509-kw ERP, 150-ft. above ground, 3010-ft. above sea level, lat. 30° 52' 37", long. 102° 53' 30".
- ★ **Fort Stockton**—K15BK, Mountain TV Network Inc.
 Technical facilities: 0.57-kw ERP, lat. 30° 55' 00", long. 102° 31' 35".
- ★ **Fort Stockton**—K23BE, Mountain TV Network Inc.
 Technical facilities: 0.59-kw ERP, lat. 30° 55' 00", long. 102° 31' 35".
- ★ **Fort Stockton**—K25BX, Mountain TV Network Inc.
 Technical facilities: 0.59-kw ERP, lat. 30° 55' 00", long. 102° 31' 35".
- ★ **Fort Stockton**—K27BK, Mountain TV Network Inc.
 Technical facilities: 0.6-kw ERP, lat. 30° 55' 00", long. 102° 31' 35".
- ★ **Fort Stockton**—K31BA, Mountain TV Network Inc.
 Technical facilities: 0.61-kw ERP, lat. 30° 55' 00", long. 102° 31' 35".
- ★ **Fort Stockton**—K33BD, Mountain TV Network Inc.
 Technical facilities: 0.61-kw ERP, lat. 30° 55' 00", long. 102° 31' 35".
- ★ **Fort Stockton**—K35BC, Mountain TV Network Inc.
 Technical facilities: 0.62-kw ERP, lat. 30° 55' 00", long. 102° 31' 35".
- ★ **Fort Stockton**—K43BK, Mountain TV Network Inc.
 Technical facilities: 0.64-kw ERP, lat. 30° 55' 00", long. 102° 31' 35".
- * **Fort Worth**—Ch. 61, Frontier Fort Worth Bcstg. Inc.
- * **Fort Worth**—Ch. 65, Presidio Enterprises.
- * **Galveston**—Ch. 43, Trinity Bcstg. Network Inc.
- Greenville**—K47AP, Bill R. Wright.
 Technical facilities: 28.1-kw ERP, lat. 33° 06' 58", long. 95° 52' 02".
- * **Harlingen**—Ch. 14, Minerva Rodriguez Frias.
- Houston**—K05HU, Wodlinger Bcstg. of Texas Inc. Phone: 713-650-0055.
 Studio: 1000 Louisiana St., Suite 3500, Houston, TX 77002.
 Technical facilities: 40.80-w TPO, 0.0198-kw ERP, 1049-ft. above ground, 1099-ft. above sea level, lat. 29° 45' 29", long. 95° 22' 05".
 Equipment: Emcee transmitter; Bogner antenna.
 Began operation: July 12, 1985.
 Locally originated programming: Hit Video USA.
 Advertising: Yes. Rates: \$100.00/30 Sec. Personnel: Constance Wodlinger, president; Michael Opelka, station manager; Nora Garcia, sales manager.
- * **Houston**—Ch. 61, Satori Bcstg. Corp.
- * **Houston**—Ch. 69, Frontier Gulf Bcstg. Corp.
- ★ **Huntsville**—K05IA, International Bcstg. Network.
 Technical facilities: 0.06-kw ERP, lat. 30° 42' 56", long. 95° 31' 51".
- Huntsville**—K31AI, International Bcstg. Network. Phone: 513-399-7777.
 Technical facilities: 100-w TPO, 1.143-kw ERP, 150-ft. above ground, 456-ft. above sea level, lat. 30° 42' 56", long. 95° 31' 51".
- * **Irving**—Ch. 67, TV Board of First Assembly of God.
- Jacksonville**—K11RT, Jeffrey L. Ward.
 Technical facilities: 10-w TPO, 0.052-kw ERP, 149-ft. above ground, 715-ft. above sea level, lat. 31° 59' 32", long. 95° 16' 40".
- * **Jacksonville**—Ch. 36, Spectrum Media.
- Kerrville**—K02MQ, International Bcstg. Network.
 Technical facilities: 0.05-kw ERP, lat. 30° 06' 18", long. 99° 04' 54".
 Began operation: June 1, 1987.
- ★ **Kerrville**—K11SA, Evarista Romero.
 Technical facilities: 0.16-kw ERP, lat. 30° 03' 31", long. 99° 03' 45".
- ★ **Kerrville**—K13UU, Heidi A. Terrill.
 Technical facilities: 0.08-kw ERP, lat. 30° 06' 25", long. 99° 02' 53".
- ★ **Kerrville**—K16AH, Central Texas TV.
 Technical facilities: 1000-w TPO, 14.947-kw ERP, 336-ft. above ground, 570-ft. above sea level, lat. 30° 05' 46", long. 99° 08' 58".
- * **Kerrville**—Ch. 56, Heidi A. Terrill.
- ★ **La Grange**—K62CI, Mountain TV Network Inc.
 Technical facilities: 0.61-kw ERP, lat. 29° 48' 50", long. 96° 55' 11".
- ★ **La Grange**—K66CR, Mountain TV Network Inc.
 Technical facilities: 0.59-kw ERP, lat. 29° 48' 50", long. 96° 55' 11".
- * **Laredo**—Ch. 57, Raul Francisco Rivas.
- * **Laredo**—Ch. 61, Gregory A. Peterson.
- Livingston**—K05HR, Polk County Bcstg. Co. Phone: 409-327-8916.
 Studio: U. S. Hwy. 59 North.
 Technical facilities: 10-w TPO, 0.037-kw ERP, 375-ft. above ground, 576-ft. above sea level, lat. 30° 44' 23", long. 94° 55' 30".
 Equipment: TTC transmitter; Scala antenna.
 Began operation: June 28, 1984.
- Locally originated programming: Specials; exercise; sports; hunting & fishing show; community programming; fishing show; city council meetings; magazines; local special events; sports magazine; parades; music video clips; talent shows; documentaries; talk shows; historical documentaries; variety shows; news; entertainment; wire service news; weather; educational; character generated news; college courses; public access; public affairs; religion.
 Satellite programming: 700 Club; ACTS; STV; Liberty Bcstg. Network; American TV Network; TBN; CBN Cable Network; News; Wall Street Journal Report; CNN; PBS; PSSC (teleconferences); Hit Video USA; PTL; INN.
 Advertising: Yes. Rates: \$15.00/30 Sec.; \$30.00/Min.; \$65.00/15 Min.
 Personnel: Hal Haley, station manager/owner.
- ★ **Livingston**—K66CA, International Bcstg. Network.
 Technical facilities: 1-kw ERP, lat. 30° 41' 38", long. 94° 56' 12".
- * **Los Indios**—Ch. 66, Black Media Associates.
- ★ **Lubbock**—K22BG, American Christian TV System Inc.
 Technical facilities: 6.38-kw ERP, lat. 33° 33' 09", long. 102° 13' 14".
- ★ **Lubbock**—K26AU, Mountain Bcstg. Group.
 Technical facilities: 6.38-kw ERP, lat. 33° 33' 09", long. 102° 13' 14".
- ★ **Lubbock**—K40AN, Sklower & Goodman Partnership.
 Technical facilities: 1000-w TPO, 9.13-kw ERP, 332-ft. above ground, 3225-ft. above sea level, lat. 33° 35' 07", long. 101° 50' 49".
- ★ **Lufkin**—K02MV, Founders Communications Inc.
 Technical facilities: 0.04-kw ERP, lat. 31° 20' 08", long. 94° 43' 10".
- Lufkin**—K45BT, Tel-Radio Communications Properties Inc.
- * **McAllen**—Ch. 28, Marilyn Cameron.
- * **McAllen**—Ch. 69, The Hunter Partnership.
- ★ **Memphis/Lakeview/Estelline**—K44AK, Cruze Electronics. Phone: 806-259-2879.
 Technical facilities: 100-w TPO, 0.843-kw ERP, 300-ft. above ground, 2505-ft. above sea level, lat. 34° 48' 35", long. 100° 36' 38".
 Equipment: Television Technology transmitter; Scala antenna.
- ★ **Midland**—K55EU, Debra M. Kamp.
 Technical facilities: 100-w TPO, 2.46-kw ERP, 495-ft. above ground, 3244-ft. above sea level, lat. 32° 00' 46", long. 102° 00' 24".
- ★ **Mineral Wells**—K19BE, Mountain TV Network Inc.
 Technical facilities: 0.52-kw ERP, lat. 32° 46' 51", long. 98° 22' 15".
- ★ **Mineral Wells**—K41BE, Mountain TV Network Inc.
 Technical facilities: 0.57-kw ERP, lat. 32° 46' 51", long. 98° 22' 15".
- ★ **Mineral Wells**—K47BR, Mountain TV Network Inc.
 Technical facilities: 0.59-kw ERP, lat. 32° 46' 51", long. 98° 22' 15".
- ★ **Mineral Wells**—K67PQ, Mountain TV Network Inc.
 Technical facilities: 0.64-kw ERP, lat. 32° 46' 51", long. 98° 22' 15".

- * **Mount Pleasant**—Ch. 38, F. V. P. Network Inc.
- Mullin**—K61CV, Pompey Mountain Bcstg. Co. Technical facilities: 0.74-kw ERP, lat. 31° 37' 17", long. 98° 38' 31".
- * **Nacogdoches**—K13UN, Echonet Corp. Phone: 409-659-9750. Technical facilities: 0.02-kw ERP, lat. 31° 40' 58", long. 94° 41' 55".
- * **Odessa**—K13UZ, Janet Roberts. Phone: 518-899-2509. Technical facilities: 0.03-kw ERP, lat. 31° 50' 50", long. 102° 27' 15". **Note:** Shares channel with K13VB, Odessa.
- * **Odessa**—K13VB, Millard V. Oakley. Technical facilities: 0.03-kw ERP, lat. 31° 50' 50", long. 102° 27' 15". **Note:** Shares channel with K13UZ, Odessa.
- * **Pampa**—K24BU, Mountain TV Network Inc. Technical facilities: 100-w TPO, 0.593-kw ERP, 144-ft. above ground, 3253-ft. above sea level, lat. 35° 33' 16", long. 100° 50' 31".
- * **Pampa**—K27BR, LPTV Services Inc. Technical facilities: 1000-w TPO, 8.22-kw ERP, 141-ft. above ground, 3269-ft. above sea level, lat. 35° 33' 40", long. 100° 55' 40".
- * **Pampa**—K61DV, Mountain TV Network Inc. Technical facilities: 100-w TPO, 0.664-kw ERP, 148-ft. above ground, 3326-ft. above sea level, lat. 35° 33' 16", long. 100° 50' 31".
- * **Pampa**—Ch. 63, Mountain TV Network Inc.
- * **Pecos**—K04MP, Moore Bcstg. Inc. Technical facilities: 10-w TPO, 0.06195-kw ERP, 150-ft. above ground, 2750-ft. above sea level, lat. 31° 23' 28", long. 103° 26' 00". Equipment: Emcee transmitter; Bogner antenna.
- * **Pecos**—K22BN, Residential Entertainment Inc. Technical facilities: 1000-w TPO, 10.2-kw ERP, 36-ft. above ground, 2617-ft. above sea level, lat. 31° 25' 28", long. 103° 29' 39".
- * **Pecos**—K55DU, Villareal Bcstg. Co. Technical facilities: 0.053-kw ERP, lat. 31° 23' 30", long. 103° 33' 10".
- * **Pecos**—K60DI, Munsch-Westenhaver Co. Technical facilities: 10-w TPO, 0.053-kw ERP, 93-ft. above ground, 2633-ft. above sea level, lat. 31° 23' 30", long. 103° 33' 10".
- * **Pecos**—K65DM, Rosalie Wester Grado. Technical facilities: 100-w TPO, 1.04-kw ERP, 106-ft. above ground, 2685-ft. above sea level, lat. 31° 23' 30", long. 103° 33' 10".
- * **Perryton**—Ch. 61, Evangelina Garcia Garza.
- * **Port Lavaca**—K07SG, Walls Newspaper Consultants. Technical facilities: 0.039-kw ERP, lat. 28° 36' 48", long. 96° 37' 33".
- * **Quanah**—K14GQ, Mountain TV Network Inc. Technical facilities: 0.51-kw ERP, lat. 34° 11' 47", long. 99° 37' 43".
- * **Quanah**—K20BD, Mountain TV Network Inc. Technical facilities: 0.52-kw ERP, lat. 34° 11' 47", long. 99° 37' 43".
- * **Quanah**—K32BQ, Mountain TV Network Inc.
- Technical facilities: 100-w TPO, 0.552-kw ERP, 93-ft. above ground, 1797-ft. above sea level, lat. 34° 11' 47", long. 99° 37' 43".
- * **Quanah**—K44BJ, Mountain TV Network Inc. Technical facilities: 0.58-kw ERP, lat. 34° 11' 47", long. 99° 37' 43".
- * **Rio Grande City**—Ch. 2, Debra M. Kamp.
- * **Rio Grande City**—Ch. 6, Owen Bcstg. Enterprises.
- * **Rio Grande City**—Ch. 7, Agustin Torres.
- * **Rio Grande City**—Ch. 34, Evangelina Garcia Garza.
- * **San Angelo**—K61CZ, Localvision. Technical facilities: 0.38-kw ERP, lat. 31° 29' 46", long. 100° 24' 50".
- * **San Angelo**—Ch. 27, Evarista Romero.
- * **San Angelo**—Ch. 49, Stacy L. Davis.
- * **San Antonio**—K02MX, San Antonio Channel 2 Inc. Phone: 512-494-6565. Technical facilities: 0.037-kw ERP, 540-ft. above ground, 1080-ft. above sea level, lat. 29° 25' 21", long. 98° 29' 26". Equipment: Television Technology transmitter; Scala antenna. Scheduled to begin operation: October 1, 1987. Personnel: Bob A. Roth Sr., pres.
- * **San Antonio**—K61DT, International Cultural Network Inc. Technical facilities: 100-w TPO, 1.08-kw ERP, 446-ft. above ground, 1081-ft. above sea level, lat. 29° 25' 20", long. 98° 29' 25".
- * **San Antonio**—K67DW, M & M Communications Inc. Technical facilities: 0.2-kw ERP, lat. 29° 25' 21", long. 98° 29' 26".
- * **San Diego**—K12NV, Woodson Newspapers Inc. Technical facilities: 0.16-kw ERP, lat. 27° 45' 50", long. 98° 18' 40".
- Snyder**—K07TB, Villareal Bcstg. Co.
- * **Snyder**—K55DS, BT Bcstg. Co. Technical facilities: 0.155-kw ERP, lat. 32° 44' 30", long. 100° 50' 40".
- * **Snyder**—K60CG, Women's Low Power Stations. Technical facilities: 0.4-kw ERP, lat. 32° 44' 30", long. 100° 50' 40".
- * **Spearman**—K38BL, Mountain TV Network Inc. Technical facilities: 0.7-kw ERP, lat. 36° 00' 10", long. 101° 14' 28".
- * **Spearman**—K42BN, Mountain TV Network Inc. Technical facilities: 0.71-kw ERP, lat. 36° 00' 10", long. 101° 14' 28".
- * **Spearman**—K67DP, Mountain TV Network Inc. Technical facilities: 0.8-kw ERP, lat. 36° 00' 10", long. 101° 14' 28".
- * **Stephensville**—K07TQ, Minerva Rodriguez Frias. Technical facilities: 0.108-kw ERP, lat. 32° 14' 02", long. 98° 13' 23".
- Sulphur Springs**—K18AL, TPC Communications Inc.
- Technical facilities: 1000-w TPO, 38.4648-kw ERP, 500-ft. above ground, 1130-ft. above sea level, lat. 33° 07' 54", long. 95° 50' 06".
- Equipment: Acrodyne transmitter; Bogner antenna. Began operation: September 15, 1983.
- * **Temple**—K12NJ, Janet Roberts. Technical facilities: 0.14-kw ERP, lat. 31° 03' 56", long. 97° 23' 57".
- * **Texarkana**—K46BI, Kim Mooney. Technical facilities: 54.3-kw ERP, lat. 33° 25' 45", long. 94° 07' 11".
- Turkey/Quitaque**—K60BW, Ramar Communications Inc. Phone: 806-423-1221. Technical facilities: 100-w TPO, 2.072-kw ERP, 120-ft. above ground, 3250-ft. above sea level, lat. 34° 23' 33", long. 101° 07' 30". Equipment: Television Technology transmitter; Scala antenna. Began operation: January 1, 1984. Planned satellite programming: pay movie channel. Personnel: Arville Setliff, station manager.
- * **Tyler**—K10MX, Mark VII Bcstg. Technical facilities: 10-w TPO, 0.018-kw ERP, 192-ft. above ground, 738-ft. above sea level, lat. 32° 21' 06", long. 95° 16' 00".
- * **Tyler**—K26AJ, TPC Communications Inc. Technical facilities: 8.24-kw ERP, lat. 32° 18' 22", long. 95° 13' 17".
- Tyler**—K45AN, Christian World Network. Technical facilities: 10.4-kw ERP, lat. 32° 21' 05", long. 95° 18' 06".
- * **Tyler**—K67DU, International Bcstg. Network. Technical facilities: 7.98-kw ERP, lat. 32° 20' 34", long. 95° 15' 26".
- * **Uvalde**—K13US, Owen Bcstg. Enterprises. Technical facilities: 0.025-kw ERP, lat. 29° 15' 40", long. 99° 44' 51".
- * **Uvalde**—K15BV, Minerva Rodriguez Frias. Technical facilities: 100-w TPO, 2.21-kw ERP, 180-ft. above ground, 1065-ft. above sea level, lat. 29° 12' 25", long. 99° 47' 55".
- * **Uvalde**—K26AF, Elcio Salgado & Brunhilda Salgado Co. Technical facilities: 10-w TPO, 0.0535-kw ERP, 100-ft. above ground, 1055-ft. above sea level, lat. 29° 15' 40.50", long. 99° 44' 51.40". Equipment: Emcee transmitter; Scientific-Atlanta antenna.
- * **Uvalde**—K30AI, Area Christian TV Station. Technical facilities: 0.054-kw ERP, lat. 29° 15' 41", long. 99° 44' 51".
- * **Uvalde**—Ch. 2, Ronald J. Malik.
- * **Uvalde**—Ch. 39, Evangelina Garcia Garza.
- Victoria**—K44AN, Central Texas TV. Technical facilities: 0.01-kw ERP, lat. 28° 50' 40", long. 96° 53' 43".
- Victoria**—K51BG, D. W. Strahan. Phone: 512-578-5555. Studio: 3112-A Pleasant Green Dr., Victoria, TX 77902. Technical facilities: 100-w TPO, 0.5-kw ERP, 489-ft. above ground, 579-ft. above sea level, lat. 28° 46' 42", long. 96° 58' 08". Holds CP for change to 0.5-kw ERP. BMP TTL-8605161B. Equipment: TTC transmitter; Scala antenna. Began operation: April 25, 1987.
- Locally originated programming: Children's programming; classified advertising; hunting & fishing show; community programming; local special events; music video clips; talk shows; ethnic; public access; religion. Satellite programming: American TV Network; Tempo TV; News; PBS; Hit Video USA; PTL; INN. Advertising: Yes. Rates: \$6.00/30 Sec.; \$9.00/Min. Hourly rates depend on content; \$25 maximum.
- * **Waco**—K12MN, Figgie Communications. Technical facilities: 0.062-kw ERP, lat. 31° 30' 51", long. 97° 11' 43".
- * **Wichita Falls**—K35BO, Gerald Goodman. Technical facilities: 1000-w TPO, 136-kw ERP, 411-ft. above ground, 1812-ft. above sea level, lat. 33° 53' 00", long. 98° 36' 10".
- * **Wichita Falls**—K40BG, TV Tower Venture Ltd. Technical facilities: 21.4-kw ERP, lat. 33° 53' 28", long. 98° 34' 52".
- * **Wichita Falls**—K60BD, Low Power Technology Inc. Technical facilities: 24.5-kw ERP, lat. 33° 53' 00", long. 98° 36' 10".
- * **Wichita Falls**—Ch. 26, Low Power Technology Inc.
- * **Wichita Falls**—Ch. 28, Low Power Technology Inc.
- * **Woodrow**—K51BX, Low Power Technology Inc. Phone: 512-480-0084. Technical facilities: 1000-w TPO, 13.9-kw ERP, 555-ft. above ground, lat. 33° 35' 05", long. 101° 50' 33".

UTAH

- * **Beaver**—K35AQ, Mountain TV Network Inc. Technical facilities: 0.94-kw ERP, lat. 38° 19' 08", long. 112° 52' 59".
- * **Beaver**—K39AR, Mountain TV Network Inc. Technical facilities: 0.95-kw ERP, lat. 38° 19' 08", long. 112° 52' 59".
- * **Beaver**—Ch. 33, Mountain TV Network Inc.
- Bonanza**—K39AK, Trinity Bcstg. Network Inc. Technical facilities: 0.38-kw ERP, lat. 40° 21' 01", long. 109° 09' 49".
- Cedar City**—K22AH, Russell Communications. Technical facilities: 100-w TPO, 1.40104-kw ERP, 200-ft. above ground, 5800-ft. above sea level, lat. 37° 45' 47", long. 113° 06' 13".
- Cedar City**—K60BY, Summit Communications Inc. Phone: 206-747-4600. Technical facilities: 100-w TPO, 1.1413-kw ERP, 40-ft. above ground, 6040-ft. above sea level, lat. 37° 40' 15", long. 113° 04' 10". Equipment: Emcee transmitter; Bogner antenna. Planned satellite programming: On-TV.
- * **Circleville**—K52AZ, Mountain TV Network Inc.
- Delta/Rural Millard County**—K64BO, KUTV Inc. Phone: 801-973-3000. Technical facilities: 100-w TPO, 2.234-kw ERP, 25-ft. above ground, 5425-ft. above sea level, lat. 39° 19' 39", long. 112° 19' 36".

Low Power TV Stations—Utah

Equipment: Television Technology transmitter; Scala antenna.
Began operation: March 1, 1983.

Dugway—K18AS, Mountain TV Network Inc.

★ **Dugway**—K22BD, Mountain TV Network Inc.
Technical facilities: 0.78-kw ERP, lat. 40° 13' 31", long. 112° 46' 13".

★ **Dugway**—K26AN, Mountain TV Network Inc.
Technical facilities: 0.78-kw ERP, lat. 40° 13' 31", long. 112° 46' 13".

★ **Dugway**—K44BD, Mountain TV Network Inc.
Technical facilities: 0.777-kw ERP, lat. 40° 13' 31", long. 112° 46' 13".

★ **Dugway**—K50AV, Mountain TV Network Inc.
Technical facilities: 0.737-kw ERP, lat. 40° 13' 31", long. 112° 46' 13".

★ **Dugway**—K54BJ, Mountain TV Network Inc.
Technical facilities: 0.73-kw ERP, lat. 40° 13' 31", long. 112° 46' 13".

★ **Dugway**—K66CM, Mountain TV Network Inc.
Technical facilities: 0.71-kw ERP, lat. 40° 13' 31", long. 112° 46' 13".

Kanab—K12ND, Kanab Lions Club.
Technical facilities: 0.06-kw ERP, lat. 36° 59' 32", long. 112° 31' 39".

Manti/Ephraim—K28AG, Sanpete TV Corp.
Technical facilities: 100-w TPO, 9.419-kw ERP, 20-ft. above ground, 6095-ft. above sea level, lat. 39° 12' 06", long. 111° 43' 39".

Marysville—K32AL, U. of Utah. Phone: 801-581-4553.
Technical facilities: 20-w TPO, 0.509-kw ERP, 25-ft. above ground, 7620-ft. above sea level, lat. 38° 30' 27", long. 112° 11' 50".
Equipment: Television Technology transmitter; Scala antenna.

★ **Moab**—K02MD, Spectrum Press Inc.
Studio: Box 430, Bountiful, UT 84010.
Technical facilities: 100-w TPO, 0.4857-kw ERP, 180-ft. above ground, 4205-ft. above sea level, lat. 38° 35' 07", long. 109° 33' 42".
Equipment: Emcee transmitter; Bogner antenna.

★ **Moab**—K07TC, Harlan L. Jacobsen.
Technical facilities: 0.257-kw ERP, lat. 38° 24' 26", long. 109° 32' 57".

Moab—K09UH, Harlan L. Jacobsen.
Technical facilities: 0.26-kw ERP, lat. 38° 24' 26", long. 109° 32' 57".

Moab—K11RU, Localvision.
Technical facilities: 0.26-kw ERP, lat. 38° 24' 26", long. 109° 32' 57".

★ **Moab**—K13UI, Localvision.
Technical facilities: 0.26-kw ERP, lat. 38° 24' 26", long. 109° 32' 57".

★ **Moab**—K20BE, Localvision.
Technical facilities: 8.91-kw ERP, lat. 38° 24' 26", long. 109° 32' 57".

★ **Moab**—K41BN, American Lo-Power.
Technical facilities: 1000-w TPO, 3.85-kw ERP, 67-ft. above ground, 4007-ft. above sea level, lat. 38° 34' 26", long. 109° 32' 54".

★ **Moab**—K52BN, Localvision.
Technical facilities: 8.72-kw ERP, lat. 38° 24' 26", long. 109° 32' 57".

★ **Moab**—K53CD, Mountain TV Network Inc.
Technical facilities: 0.64-kw ERP, lat. 38° 36' 12", long. 109° 36' 49".

★ **Moab**—K57DZ, Mountain TV Network Inc.
Technical facilities: 100-w TPO, 0.63-kw ERP, 96-ft. above ground, 5335-ft. above sea level, lat. 38° 36' 12", long. 109° 36' 49".

★ **Moab**—K61DM, Mountain TV Network Inc.
Technical facilities: 100-w TPO, 0.61-kw ERP, 96-ft. above ground, 5335-ft. above sea level, lat. 38° 36' 12", long. 109° 36' 49".

★ **Moab**—Ch. 31, Arapahoe County TV Club.

★ **Moab**—Ch. 54, Localvision.

★ **Moab**—Ch. 55, Mountain TV Network Inc.

★ **Moab**—Ch. 63, Mountain TV Network Inc.

Monticello—K17AR, Mountain TV Network Inc.

★ **Monticello**—K34BG, Mountain TV Network Inc.
Technical facilities: 1.37-kw ERP, lat. 37° 48' 41", long. 109° 27' 24".

Myton/Rural Duchesne County—K43AE, KUTV Inc. Phone: 801-973-3000.
Technical facilities: 100-w TPO, 3.916-kw ERP, 42-ft. above ground, 10,057-ft. above sea level, lat. 40° 21' 45", long. 110° 47' 31".
Equipment: Television Technology transmitter; Scala antenna.
Began operation: March 1, 1983.

★ **Ogden**—K50AZ, U. of Utah.

★ **Ogden**—K64CT, N & K LPTV Inc.
Technical facilities: 100-w TPO, 1.04-kw ERP, 144-ft. above ground, 4578-ft. above sea level, lat. 41° 09' 49", long. 112° 01' 28".

Park City—K45AX, William H. Coleman. Phone: 801-649-4501.
Studio: 614 Main Street, Park City, UT 84060.
Technical facilities: 0.52-kw ERP, 50-ft. above ground, 7458-ft. above sea level, lat. 40° 40' 59", long. 111° 31' 22".
Equipment: Television Technology transmitter; Lindsay antenna.
Began operation: November 1, 1986.
Locally originated programming: Exercise; classified advertising; fishing show; city council meetings; local special events; parades; historical documentaries; wire service news; weather; character generated news; public affairs.
Planned locally originated programming: Talent shows; game shows.
Satellite programming: American TV Network; TBN.
Advertising: Yes. Rates: \$25.00/30 Sec.; \$50.00/Min.; \$100.00/Hour.
Personnel: Bill Coleman, sales; Mary Bailey, sales; Debra Wing, Bruce Bach, engineer.

★ **Price**—K18BA, Mountain TV Network Inc.
Technical facilities: 0.65-kw ERP, lat. 39° 31' 00", long. 111° 01' 33".

★ **Price**—K21AE, Spectrum Press Inc.
Technical facilities: 100-w TPO, 0.929-kw ERP, 100-ft. above ground, 5667-ft. above sea level, lat. 39° 36' 38", long. 110° 48' 47".
Equipment: Emcee transmitter; Bogner antenna.

★ **Price**—K31AR, Mountain TV Network Inc.
Technical facilities: 0.69-kw ERP, lat. 39° 31' 00", long. 111° 01' 33".

★ **Price**—K35AG, Women's Low Power Stations.
Technical facilities: 3.22-kw ERP, lat. 39° 31' 49", long. 111° 03' 03".

★ **Price**—K39AV, Mountain TV Network Inc.
Technical facilities: 0.717-kw ERP, lat. 39° 31' 00", long. 111° 01' 33".

★ **Richfield**—K24BB, Channel America Inc.
Technical facilities: 0.42-kw ERP, lat. 38° 45' 47", long. 112° 04' 42".

Richfield—K29AI, Spectrum Press Inc.
Technical facilities: 3.39-kw ERP, lat. 38° 38' 04", long. 112° 03' 00".

Roosevelt—K15AW, Spectrum Press Inc.
Technical facilities: 2-kw ERP, lat. 40° 19' 27", long. 110° 09' 00".

★ **Roosevelt**—K21BA, Localvision.
Technical facilities: 100-w TPO, 1.126-kw ERP, 80-ft. above ground, 5580-ft. above sea level, lat. 40° 19' 27", long. 110° 09' 19".

★ **Roosevelt**—K23AW, Localvision.
Technical facilities: 100-w TPO, 1.125-kw ERP, 80-ft. above ground, 5580-ft. above sea level, lat. 40° 19' 27", long. 110° 09' 19".

★ **Roosevelt**—K32AT, Localvision.
Technical facilities: 1.18-kw ERP, lat. 40° 19' 27", long. 110° 09' 19".

★ **Roosevelt**—K34AS, Localvision.
Technical facilities: 1.11-kw ERP, lat. 40° 19' 27", long. 110° 09' 19".

★ **Roosevelt**—K40AX, Localvision.
Technical facilities: 1.11-kw ERP, lat. 40° 19' 27", long. 110° 09' 19".

★ **Roosevelt**—K42BO, Localvision.
Technical facilities: 1.11-kw ERP, lat. 40° 19' 27", long. 111° 09' 19".

★ **Roosevelt**—K50BH, Localvision.
Technical facilities: 1.1-kw ERP, lat. 40° 19' 27", long. 110° 09' 19".

★ **Salt Lake City**—K32BK, Robert H. Hanson.
Technical facilities: 1000-w TPO, 11-kw ERP, 346-ft. above ground, 4587-ft. above sea level, lat. 40° 46' 09", long. 111° 53' 12".

★ **Salt Lake City**—K46BJ, Brooks Bcstg. Inc.
Technical facilities: 21.2-kw ERP, lat. 40° 46' 09", long. 111° 53' 12".

★ **Scipio**—K15BG, Mountain TV Network Inc.
Technical facilities: 0.85-kw ERP, lat. 39° 09' 27", long. 112° 06' 47".

★ **Scipio**—K17AQ, Mountain TV Network Inc.
Technical facilities: 0.87-kw ERP, lat. 39° 09' 27", long. 112° 06' 47".

★ **Scipio**—K25BA, Mountain TV Network Inc.
Technical facilities: 0.88-kw ERP, lat. 39° 09' 27", long. 112° 06' 47".

★ **Scipio**—K45BA, Mountain TV Network Inc.
Technical facilities: 0.96-kw ERP, lat. 39° 09' 27", long. 112° 06' 47".

★ **Scipio**—K47BH, Mountain TV Network Inc.
Technical facilities: 0.98-kw ERP, lat. 39° 09' 27", long. 112° 06' 47".

★ **Scipio**—K53BW, Mountain TV Network Inc.
Technical facilities: 1-kw ERP, lat. 39° 09' 27", long. 112° 06' 47".

St. George—K14AN, Russell Communications.
Technical facilities: 20-w TPO, 1.35542-kw ERP, 60-ft. above ground, 2750-ft. above sea level, lat. 37° 03' 49", long. 113° 34' 20".

★ **St. George**—K16BB, Russell Communications.

St. George—K24AL, Hector Leal.
Technical facilities: 1.03-kw ERP, lat. 37° 08' 49", long. 113° 31' 23".

St. George—K27AH, Summit Communications Inc. Phone: 206-747-4600.
Technical facilities: 100-w TPO, 0.504-kw ERP, 40-ft. above ground, 3160-ft. above sea level, lat. 37° 03' 51", long. 113° 34' 16".
Equipment: Emcee transmitter; Bogner antenna.
Began operation: March 1, 1983.
Satellite programming: On-TV.

St. George/Washington/Santa Clara—K55DL, Terrah Dawn Communications Inc. Phone: 801-673-3481.
Technical facilities: 100-w TPO, 1.193-kw ERP, 30-ft. above ground, 3169-ft. above sea level, lat. 37° 04' 50", long. 113° 34' 19".
Equipment: Television Technology transmitter; Scala antenna.
Locally originated programming: Sports; public affairs.
Satellite programming: Planned.
Advertising: Yes.
Personnel: Arthur Mortensen, station manager.

★ **Vernal**—K17BL, Spectrum Press Inc.
Technical facilities: 1000-w TPO, 6.03-kw ERP, 247-ft. above ground, 5425-ft. above sea level, lat. 40° 29' 39", long. 109° 31' 45".

VIRGINIA

★ **Buckroe Beach**—W07BQ, George Starke Communications.
Technical facilities: 0.25-kw ERP, lat. 36° 58' 37", long. 76° 25' 05".

★ **Charlottesville**—W58AY, Low Power Technology Inc.
Technical facilities: 1000-w TPO, 26.2-kw ERP, 180-ft. above ground, 920-ft. above sea level, lat. 38° 01' 49", long. 78° 25' 07".

Concord—W33AD, Paul H. Passink. Phone: 804-993-3300.
Technical facilities: 100-w TPO, 1.134-kw ERP, 120-ft. above ground, 920-ft. above sea level, lat. 37° 20' 30", long. 78° 59' 17".
Equipment: Acrodyne transmitter; Scala antenna.
Began operation: September 25, 1982.
Locally originated programming: Talk shows; public affairs; religion.
Satellite programming: ACTS.
Advertising: Yes. Rates: \$15.00/30 Sec.; \$25.00/Min.; \$100.00/Hour.
Personnel: Larry Whatley, engineer; Shirley Passink, station manager; Paul Passink, chief engineer.

★ **Fredericksburg**—Ch. 69, Christian Enterprises Inc.

★ **Fredericksburg**—W48AN, Roy H. Park Bcstg. of Virginia Inc.
Technical facilities: 100-w TPO, 0.778-kw ERP, 196-ft. above ground, 436-ft. above sea level, lat. 38° 16' 21", long. 77° 29' 50".

★ **Lynchburg**—Ch. 60, Continental Satellite Corp.

★ **Lynchburg**—W32BH, Continental Satellite Corp. Phone: 804-393-2501.
Technical facilities: 1000-w TPO, 30.6-kw ERP, 343-ft. above ground, 1094-ft. above sea level, lat. 37° 25' 39", long. 79° 13' 23".

★ **Mechanicsville**—Ch. 42, Christian Enterprises Inc.

Norfolk—W08CE, E. Warren Denton Jr.

★ **Norfolk**—W21AG, Howard Wapner.

Technical facilities: 15-kw ERP, lat. 37° 01' 52", long. 76° 22' 00".

★ **Petersburg**—W68BO, Roy H. Park Bcstg. of Virginia Inc.

* **Richmond**—Ch. 51, Minority Communications Inc.

★ **Richmond**—W02BN, Tel-Radio Communications Properties Inc.

Technical facilities: 10-w TPO, 0.022-kw ERP, 92-ft. above ground, 203-ft. above sea level, lat. 37° 33' 28", long. 77° 25' 29".

★ **Richmond**—W41AF, Sur Este Bcstg. Corp. Technical facilities: 21.4-kw ERP, lat. 37° 32' 38", long. 77° 26' 33".

Scheduled to begin operation: January 1, 1988.

Planned locally originated programming: Religion.

Planned satellite programming: TBN.

* **Roanoke**—Ch. 65, Barbara J. Ward & Horace Ward Jr.

* **Roanoke**—Ch. 60, Roanoke TV 60 Bcstg. Phone: 601-327-0903.

★ **Roanoke**—W49AP, Allbritton Communications Co.

Technical facilities: 1000-w TPO, 36.2-kw ERP, 121-ft. above ground, 2247-ft. above sea level, lat. 37° 13' 56", long. 80° 02' 51".

★ **Roanoke**—W69BL, Lorin A. Costanzo.

* **Staunton**—Ch. 17, Moneta Assoc.

★ **Traffic**—W39AD, Thelma W. Anglin.

Technical facilities: 1000-w TPO, 11.4-kw ERP, 138-ft. above ground, 620-ft. above sea level, lat. 36° 47' 54", long. 78° 25' 00".

★ **Virginia Beach**—W24AD, Apache Communications Assoc.

Technical facilities: 15-kw ERP, lat. 36° 51' 50", long. 75° 58' 30".

★ **Virginia Beach**—W59BB, Apache Communications Assoc.

Technical facilities: 15-kw ERP, lat. 36° 51' 50", long. 75° 58' 30".

★ **Virginia Beach**—W61BB, Kim Mooney. Technical facilities: 1000-w TPO, 25.9-kw ERP, 215-ft. above ground, 231-ft. above sea level, lat. 36° 52' 06", long. 75° 58' 54".

Woodstock—W10AZ, Ruarch Assoc., dba Channel 10 Television. Phone: 703-459-4210.

Studio: 123 E. Court St., Woodstock, VA 22664.

Technical facilities: 10-w TPO, 0.05-kw ERP, 175-ft. above ground, 1075-ft. above sea level, lat. 38° 49' 52", long. 78° 33' 11". Requests CP for change to 100-w TPO. BPTTL-870624ML.

Equipment: Emcee transmitter; Bogner antenna.

Began operation: September 1, 1985.

Locally originated programming: Health; specials; children's programming; exercise; sports; magazines; state university sports; local special events; music; sports magazine; parades; talent shows; variety shows; news; entertainment; public affairs; weather; public access; farm information; public affairs; game shows; religion; Christian programming.

Satellite programming: 700 Club; American TV Network; CBN Cable Network; News; CNN; Hit Video USA; PTL.

Advertising: Yes. Rates: \$10.00/30 Sec.; \$15.00/Min.; \$150.00/Hour.

Personnel: Arthur D. Stamler, general manager & general sales manager; Alan

Arehart, station manager; Ronald Croom, local sales manager; Virginia Stamler, national sales manager; Jack Farrance, chief engineer; Randy MacFarlad, news director; Carol A. Munse, program director; Elizabeth Beedle, promotion manager.

WASHINGTON

★ **Aberdeen**—K03GQ, Payne Bcstg. Technical facilities: 10-w TPO, 0.065-kw ERP, 171-ft. above ground, 197-ft. above sea level, lat. 46° 56' 59", long. 123° 49' 13".

* **Aberdeen**—Ch. 43, American Lo-Power TV Network Inc.

* **Aberdeen**—Ch. 27, Response Bcstg. Corp.

* **Auburn**—Ch. 56, Northwest Christian Television.

Bellingham—K47BA, James Connell.

Technical facilities: 13.1-kw ERP, lat. 48° 45' 40", long. 122° 29' 13".

Bellingham—K64BT, Echonet Corp.

Technical facilities: 1000-w TPO, 8.71-kw ERP, 101-ft. above ground, 80-ft. above sea level, lat. 48° 44' 51", long. 122° 28' 40".

★ **Colfax**—K63CT, Matlock Communications Inc. Phone: 208-939-0789.

Technical facilities: 0.897-kw ERP, lat. 46° 52' 47", long. 117° 21' 03".

★ **Colville**—K09UP, Statesman Examiner Inc.

Technical facilities: 0.045-kw ERP, lat. 48° 33' 21", long. 117° 54' 01".

★ **Colville**—K14BA, Mountain TV Network Inc.

Technical facilities: 1.27-kw ERP, lat. 48° 34' 13", long. 117° 54' 04".

★ **Colville**—K30AV, Mountain TV Network Inc.

Technical facilities: 1.38-kw ERP, lat. 48° 34' 13", long. 117° 54' 04".

★ **Colville**—K42BI, Mountain TV Network Inc.

Technical facilities: 1.42-kw ERP, lat. 48° 34' 13", long. 117° 54' 04".

★ **Colville**—K54BV, Mountain TV Network Inc.

Technical facilities: 1.49-kw ERP, lat. 48° 34' 13", long. 117° 54' 04".

* **Eastsound/Ferndale**—Ch. 18, Response Bcstg. Corp.

* **Eastsound/Ferndale**—Ch. 69, Response Bcstg. Corp.

Ellisford—K35BJ, The Omak Chronicle Inc.

Technical facilities: 1.19-kw ERP, lat. 48° 46' 53", long. 119° 23' 10".

Began operation: December 1, 1986.

★ **Goldendale**—K38BR, Mountain TV Network Inc.

Technical facilities: 100-w TPO, 0.7-kw ERP, 93-ft. above ground, 2948-ft. above sea level, lat. 45° 44' 24", long. 120° 46' 14".

★ **Goldendale**—K44BF, Mountain TV Network Inc.

Technical facilities: 0.72-kw ERP, lat. 45° 44' 24", long. 120° 46' 14".

★ **Goldendale**—K46BG, Mountain TV Network Inc.

Technical facilities: 0.72-kw ERP, lat. 45° 44' 24", long. 120° 46' 14".

★ **Hoquiam**—K36BF, Seattle Television Ltd. Partnership.

Technical facilities: 1.8-kw ERP, lat. 46° 55' 55", long. 123° 44' 00".

Joyce—K47BB, Crescent TV Reception Improvement District.

Technical facilities: 0.47-kw ERP, lat. 48° 09' 03", long. 123° 40' 16".

★ **Lynden**—K34AK, Midsouth Bcstrs. Technical facilities: 2.92-kw ERP, lat. 48° 59' 48", long. 122° 38' 52".

★ **Moses Lake**—K43AY, Mountain TV Network Inc.

Technical facilities: 0.58-kw ERP, lat. 47° 19' 11", long. 119° 09' 47".

★ **Moses Lake**—K62CB, Mountain TV Network Inc.

Technical facilities: 0.61-kw ERP, lat. 47° 19' 11", long. 119° 09' 47".

* **Moses Lake**—Ch. 36, Juan Ramon Ortiz.

* **Moses Lake**—Ch. 39, Mountain TV Network Inc.

★ **Okanogan**—K17AU, Mountain TV Network Inc.

Technical facilities: 0.87-kw ERP, lat. 48° 24' 05", long. 119° 35' 13".

★ **Okanogan**—K23BC, Mountain TV Network Inc.

Technical facilities: 0.88-kw ERP, lat. 48° 24' 05", long. 119° 35' 13".

★ **Okanogan**—K29AS, Mountain TV Network Inc.

Technical facilities: 0.9-kw ERP, lat. 48° 24' 05", long. 119° 35' 13".

★ **Okanogan**—K41BA, Mountain TV Network Inc.

Technical facilities: 0.95-kw ERP, lat. 48° 24' 05", long. 119° 35' 13".

★ **Okanogan**—K47BN, Mountain TV Network Inc.

Technical facilities: 0.98-kw ERP, lat. 48° 24' 05", long. 119° 35' 13".

★ **Okanogan**—K65DD, Mountain TV Network Inc.

Technical facilities: 1.04-kw ERP, lat. 48° 24' 05", long. 119° 35' 13".

* **Omak**—Ch. 14, Creative Broadcast Communications.

Omak/Okanogan—K31AH, Statesman Examiner Inc.

Technical facilities: 100-w TPO, 1.5-kw ERP, 30-ft. above ground, 5749-ft. above sea level, lat. 48° 26' 59", long. 119° 18' 28".

★ **Pateros/Brewster**—K15AH, OKTV Inc.

Technical facilities: 100-w TPO, 1.3536-kw ERP, 60-ft. above ground, 5100-ft. above sea level, lat. 48° 01' 44", long. 119° 58' 36".

Equipment: Television Technology transmitter; Scala antenna.

★ **Port Angeles**—K67DJ, Robert E. Sandstrom.

Technical facilities: 14.1-kw ERP, lat. 48° 05' 55", long. 123° 24' 21".

* **Port Angeles**—Ch. 30, Minerva Rodriguez Frias.

★ **Seattle**—K45BN, TV Board South Gate Assembly of God.

Technical facilities: 100-w TPO, 6.95-kw ERP, 48-ft. above ground, 481-ft. above sea level, lat. 47° 27' 20", long. 122° 16' 57".

★ **Seattle**—K68CE, Energy Action Educational Foundation. Phone: 202-775-0370.

Technical facilities: 1.31-kw ERP, lat. 47° 36' 21", long. 122° 19' 52".

Spokane—K55EB, J-Pax Bcstrs. Inc.

Technical facilities: 1.29-kw ERP, lat. 47° 41' 40", long. 117° 20' 03".

* **Toledo**—Ch. 31, Owen Bcstg. Enterprises.

Wenatchee—K06LC, Payne Bcstg. Co.

Technical facilities: 10-w TPO, 0.12827-kw ERP, 150-ft. above ground, 1150-ft. above sea level, lat. 47° 23' 50", long. 120° 16' 25".

Wenatchee—K14BF, Westcoast Bcstg. Co.

Technical facilities: 0.78-kw ERP, lat. 47° 27' 51", long. 120° 12' 26".

Began operation: December 1, 1986.

Wenatchee/East Wenatchee—K30AJ, Spokane Television Inc.

Technical facilities: 100-w TPO, 0.679-kw ERP, 17-ft. above ground, 2037-ft. above sea level, lat. 47° 22' 52", long. 120° 17' 16".

Equipment: Acrodyne transmitter; Scala antenna.

WEST VIRGINIA

★ **Charleston**—W17AG, LPTV Services.

Technical facilities: 7.48-kw ERP, lat. 38° 21' 04", long. 81° 38' 00".

★ **Charleston**—W36AI, Kim Mooney.

Technical facilities: 12.9-kw ERP, lat. 38° 21' 04", long. 81° 38' 00".

WISCONSIN

Adams—W64AU, Adams S. T. V. Inc.

Technical facilities: 1000-w TPO, 15.5-kw ERP, 173-ft. above ground, 1423-ft. above sea level, lat. 43° 59' 16", long. 89° 49' 05".

★ **Crivitz**—W35AG, Satellite TV of Crivitz Inc.

Technical facilities: 34.8-kw ERP, lat. 45° 20' 20", long. 88° 08' 20".

★ **Eau Claire**—W34AE, American Television Network Inc.

Technical facilities: 23-kw ERP, lat. 44° 57' 39", long. 91° 40' 05".

Eau Claire—W38AG, Taft Bcstg. Co.

Technical facilities: 1.14-kw ERP, lat. 44° 47' 41", long. 91° 30' 39".

★ **Green Bay**—W56DG, Jose A. Rosado.

Technical facilities: 100-w TPO, 0.897-kw ERP, 154-ft. above ground, 747-ft. above sea level, lat. 44° 29' 42", long. 88° 03' 13".

★ **Green Bay**—W59BJ, James F. Fitzgerald.

Technical facilities: 1000-w TPO, 8.97-kw ERP, 154-ft. above ground, 748-ft. above sea level, lat. 44° 29' 42", long. 88° 03' 13".

★ **Green Bay**—W68BS, Microband Corp. of America.

Technical facilities: 1000-w TPO, 33.8-kw ERP, 574-ft. above ground, 1440-ft. above sea level, lat. 44° 24' 31", long. 87° 59' 29".

* **Hayward**—Ch. 48, Community Communications Inc.

* **Hayward**—Ch. 52, Wing Communications.

* **Hayward**—Ch. 61, B & K Productions.

★ **La Crosse**—W54AJ, American Television Network.

Technical facilities: 1000-w TPO, 20.8-kw ERP, 196-ft. above ground, 1370-ft. above sea level, lat. 43° 45' 28", long. 91° 17' 26".

Low Power TV Stations—Wisconsin

Ladysmith—K06AS, Bell Press Inc. Phone: 715-532-5591.

Studio: Worden & 3rd Sts., Ladysmith.
Technical facilities: 10-w TPO, 0.03207-kw ERP, 120-ft. above ground, 1260-ft. above sea level, lat. 45° 25' 47", long. 91° 06' 32".

Equipment: Emcee transmitter; Bogner antenna.

Began operation: December 2, 1982.
Planned locally originated programming: Sports; weather; public affairs.
Planned satellite programming: Plans 3 tiers of subscription programming.

Land O Lakes—W16AC, Land O Lakes Superstation Inc.

Technical facilities: 100-w TPO, 20.8-kw ERP, 238-ft. above ground, 2078-ft. above sea level, lat. 46° 04' 01", long. 89° 04' 39".

★ **Madison**—W05BD, Weather Center International Inc. Phone: 608-274-1441.

Technical facilities: 10-w TPO, 0.168-kw ERP, 430-ft. above ground, 1268-ft. above sea level, lat. 42° 59' 53", long. 89° 25' 42".
Equipment: TTC transmitter; Bogner antenna.
Scheduled to begin operation: October 1, 1987.

Planned locally originated programming: Health; children's programming; sports; classified advertising; community programming; magazines; music; talk shows; news; weather; educational; farm information; public affairs; game shows.
Advertising: Yes. Rates: \$40.00/30 Sec.; \$60.00/Min.; \$200.00/Hour.

★ **Madison**—W08CK, The Identity Institute.
Technical facilities: 10-w TPO, 0.044-kw ERP, 196-ft. above ground, 1229-ft. above sea level, lat. 43° 03' 01", long. 89° 29' 15".

★ **Madison**—W59AY, Global Village Video Resource Center.
Technical facilities: 100-w TPO, 1.03-kw ERP, 1100-ft. above ground, 1199-ft. above sea level, lat. 43° 03' 01", long. 89° 29' 15".
Advertising: Planned.

Milwaukee—W08BY, Local Service Television Inc.
Technical facilities: 0.05-kw ERP, lat. 43° 02' 18", long. 87° 54' 05".

Milwaukee—W55AS, Weigel Bcstg. Co. Phone: 312-663-0260.

Studio: 1st Milwaukee Center, Milwaukee.
Technical facilities: 1000-w TPO, 17.6-kw ERP, 589-ft. above ground, 617-ft. above sea level, lat. 43° 02' 10", long. 87° 54' 05".
Equipment: Emcee transmitter; Bogner antenna.
Began operation: January 27, 1983.
Personnel: Ken Shapiro, station manager.

Rice Lake—W15AB, Chronotype Publishing Co. Phone: 715-234-1500.

Technical facilities: 1000-w TPO, 11.107-kw ERP, 210-ft. above ground, 1440-ft. above sea level, lat. 45° 32' 16", long. 91° 45' 50".
Equipment: Emcee transmitter; Scala antenna.
Began operation: June 1, 1983.
Locally originated programming: Sports; local special events; parades; talent shows; news; public affairs.

Satellite programming: American TV Network; Tempo TV.
Advertising: Yes.
Personnel: Kenneth P. DeNucci, general sales manager; Peter F. Tanz, operations manager.

Ripon—K42AF, STV of Oshkosh.
Technical facilities: 16.7-kw ERP, lat. 43° 53' 48", long. 88° 50' 24".

★ **Ripon**—Ch. 45, MidAmerica LPTV Associates Inc.

★ **Ripon**—W44AJ, Jose A. Rosado.
Technical facilities: 1000-w TPO, 21.3-kw ERP, 282-ft. above ground, 1222-ft. above sea level, lat. 43° 49' 12", long. 89° 03' 57".

★ **St. Germain**—W45AC, Northeastern Communications Systems Inc.
Technical facilities: 1000-w TPO, 9.533-kw ERP, 434-ft. above ground, 2084-ft. above sea level, lat. 45° 56' 24", long. 89° 27' 48".

★ **Superior**—W56BY, Susan Easton.
Technical facilities: 1000-w TPO, 51.6-kw ERP, 456-ft. above ground, 1453-ft. above sea level, lat. 46° 32' 04", long. 92° 40' 05".

★ **Tomahawk**—W04BU, Lidia Rodriguez.
Technical facilities: 0.036-kw ERP, lat. 45° 29' 42", long. 89° 43' 04".

WYOMING

★ **Buffalo**—K18AT, Wyoming Media Inc.
Technical facilities: 4.35-kw ERP, lat. 44° 20' 28", long. 106° 48' 22".

Casper—K13UC, Manna Media Inc. Phone: 307-265-4453.
Studio: 111 E. 2nd Street, Casper, WY 82602.
Technical facilities: 0.03-kw ERP, 20-ft. above ground, 5225-ft. above sea level, lat. 42° 50' 05", long. 106° 17' 44".

Requests CP for change of transmitter to 0.75-mi. N of Platte River on Bryan Stock Trail Rd.
Equipment: TTC transmitter; Bogner antenna.
Began operation: January 29, 1986.
Planned locally originated programming: Religion; Christian programming.
Satellite programming: TBN.
Advertising: No.
Personnel: Stephen H. Broomell, chief engineer; John S. Runge, business manager/controller.

★ **Casper**—K32BN, Manna Media Inc. Phone: 307-265-4453.
Studio: 111 E. 2nd Street, Casper, WY 82602.
Technical facilities: 10-w TPO, 0.332-kw ERP, 64-ft. above ground, 7593-ft. above sea level, lat. 42° 45' 29", long. 106° 19' 26".
Scheduled to begin operation: November 1, 1987.

Planned locally originated programming: Religion.
Planned satellite programming: TBN.
Advertising: No.

★ **Casper**—K42BV, Manna Media Inc. Phone: 307-265-4453.
Technical facilities: 100-w TPO, 0.98-kw ERP, 66-ft. above ground, 7764-ft. above sea level, lat. 42° 45' 29", long. 106° 19' 26".
Scheduled to begin operation: June 1, 1988.

★ **Casper**—Ch. 26, Howard LP Television Inc.

Cheyenne—K11RP, Russell Communications.
Technical facilities: 10-w TPO, 0.026-kw ERP, 200-ft. above ground, 6442-ft. above sea level, lat. 41° 07' 17", long. 104° 50' 22".

★ **Cheyenne**—K44AT, North American Television Network.
Technical facilities: 12-kw ERP, lat. 41° 07' 21", long. 104° 49' 12".

Cheyenne—K49AY, Echonet Corp. Phone: 303-526-1039.
Studio: 912 Central Ave., Cheyenne, WY.
Technical facilities: 1000-w TPO, 9.7-kw ERP, 116-ft. above ground, 6174-ft. above sea level, lat. 41° 08' 04", long. 104° 49' 02".
Equipment: TTC transmitter; Bogner antenna.

Began operation: May 1, 1986.
Satellite programming: KUBD-TV, Denver, CO.
Advertising: Yes. Rates: \$15/30 Sec.; \$25/Min.; \$100/Hour.

★ **Cheyenne**—Ch. 56, Jeffco Bcstg.

Cody—K15AD, C-Tel Inc. Phone: 406-245-8200.
Technical facilities: 100-w TPO, 1.46-kw ERP, 50-ft. above ground, 7650-ft. above sea level, lat. 44° 29' 48", long. 109° 09' 07".
Equipment: Acrodyne transmitter; Scala antenna.
Began operation: November 1, 1982.
Planned locally originated programming: Character generated news.
Planned satellite programming: CNN.

★ **Cody**—K25BQ, Women's LPTV Network.
Technical facilities: 18.1-kw ERP, lat. 44° 29' 43", long. 109° 29' 43".

★ **Cody**—K43BL, Russell Communications.
Technical facilities: 1000-w TPO, 18-kw ERP, 58-ft. above ground, 5142-ft. above sea level, lat. 44° 29' 43", long. 109° 29' 43".

Douglas—K07RO, Sky-Window TV Inc.
Technical facilities: 10-w TPO, 0.025-kw ERP, 30-ft. above ground, 5010-ft. above sea level, lat. 42° 45' 52", long. 105° 25' 03".
Equipment: Television Technology transmitter; Scala antenna.

Douglas—K13SU, Telemex.
Technical facilities: 0.1-kw ERP, lat. 42° 43' 10", long. 105° 29' 23".

★ **Dubois**—K23AN, Mountain TV Network Inc.
Technical facilities: 1.33-kw ERP, lat. 43° 26' 01", long. 109° 31' 20".

★ **Dubois**—K25AU, Mountain TV Network Inc.
Technical facilities: 1.32-kw ERP, lat. 43° 26' 01", long. 109° 31' 20".

★ **Dubois**—K31AN, Mountain TV Network Inc.
Technical facilities: 1.38-kw ERP, lat. 43° 26' 01", long. 109° 31' 20".

★ **Dubois**—K54BG, Mountain TV Network Inc.
Technical facilities: 1.5-kw ERP, lat. 43° 26' 01", long. 109° 31' 20".

★ **Dubois**—K60CP, Mountain TV Network Inc.
Technical facilities: 1.55-kw ERP, lat. 43° 26' 01", long. 109° 31' 20".

★ **Dubois**—K62BV, Mountain TV Network Inc.
Technical facilities: 1.54-kw ERP, lat. 43° 26' 01", long. 109° 31' 20".

★ **Dubois**—K64CA, Mountain TV Network Inc.
Technical facilities: 1.57-kw ERP, lat. 43° 26' 01", long. 109° 31' 20".

★ **Dubois/Rural Fremont County**—Ch. 27, Mountain TV Network Inc.

Gillette—K16AE, C-Tel Inc.
Technical facilities: 100-w TPO, 1.2654-kw ERP, 125-ft. above ground, 5263-ft. above sea level, lat. 44° 12' 33", long. 105° 28' 05".
Equipment: Acrodyne transmitter; Scala antenna.
Locally originated programming: Character generated news.
Satellite programming: CNN.

Gillette—K22AD, Summit Communications Inc. Phone: 307-686-6070.

Studio: 2814 Dogwood, Gillette, WY 82716.
Technical facilities: 100-w TPO, 1.0413-kw ERP, 40-ft. above ground, 4680-ft. above sea level, lat. 44° 14' 53", long. 105° 29' 40".

Equipment: Emcee transmitter; Bogner antenna.

Began operation: March 1, 1983.
Satellite programming: On-TV.
Personnel: James Sorsett, station manager.

★ **Gillette**—K24BJ, Russell Communications.
Technical facilities: 17.9-kw ERP, lat. 44° 17' 20", long. 105° 29' 25".

★ **Gillette**—K44BI, Kay Cee Television.
Technical facilities: 17.7-kw ERP, lat. 44° 17' 20", long. 105° 29' 25".

★ **Gillette**—K51BS, American Lo-Power TV Network Inc.
Technical facilities: 2.92-kw ERP, lat. 44° 17' 20", long. 105° 29' 25".

★ **Green River**—K67DS, N & K LPTV Inc.
Technical facilities: 1.22-kw ERP, lat. 41° 26' 00", long. 109° 07' 02".

★ **Jackson**—K32BF, Daniel J. Parks.
Technical facilities: 4.6-kw ERP, lat. 43° 27' 48", long. 110° 45' 44".

★ **Jackson**—K42BK, Debra M. Kamp.
Technical facilities: 4.58-kw ERP, lat. 43° 27' 48", long. 110° 45' 44".

Jackson—K48BM, Ambassador Media Corp.
Technical facilities: 19.5-kw ERP, lat. 43° 27' 42", long. 110° 45' 09".
Holds CP for change to 1000-w TPO, 1.21-kw ERP, 45-ft. above ground, 7869-ft. above sea level, lat. 43° 27' 42", long. 110° 45' 09", transmitter to atop Snow King Mountain, approx. 1.3-mi S of Jackson.
BMPTTL-861107ID.
Began operation: December 31, 1986.

★ **Jackson**—K50BL, Mountain TV Network Inc.
Technical facilities: 1.47-kw ERP, lat. 43° 29' 35", long. 110° 44' 20".

★ **Jackson**—Ch. 38, Millard V. Oakley.

★ **Kemmerer**—K18BR, Mountain TV Network Inc.
Technical facilities: 100-w TPO, 0.87-kw ERP, 93-ft. above ground, 7722-ft. above sea level, lat. 41° 47' 22", long. 110° 30' 29".

★ **Laramie**—K21AQ, Russell Communications.
Technical facilities: 1.6-kw ERP, lat. 41° 13' 58", long. 105° 26' 40".

★ **Laramie**—K46AR, Quentin L. Breen.
Technical facilities: 2.5-kw ERP, lat. 41° 14' 16", long. 105° 27' 48".

★ **Laramie**—Ch. 55, LPTV Services.

★ **Rawlins**—K03GE, Telemex.
Technical facilities: 0.136-kw ERP, lat. 41° 40' 48", long. 107° 14' 12".

★ **Rawlins**—K07TE, Russell Communications.
Technical facilities: 0.03-kw ERP, lat. 41° 40' 46", long. 107° 14' 11".

★ **Rawlins**—K21AU, Kentel.
Technical facilities: 18.4-kw ERP, lat. 41° 40' 46", long. 107° 14' 11".

★ **Rawlins**—K29BC, Russell Communications.
Technical facilities: 1000-w TPO, 18.4-kw ERP, 38-ft. above ground, 7908-ft. above sea level, lat. 41° 40' 46", long. 107° 14' 11".

Virgin Islands—Low Power TV Stations

★ **Rawlins**—K41BR, American Lo-Power TV Network Inc.
Technical facilities: 1000-w TPO, 364-kw ERP, 99-ft. above ground, 7137-ft. above sea level, lat. 41° 46' 16", long. 107° 14' 15".

★ **Rawlins**—K48CE, Mountain TV Network Inc.
Technical facilities: 100-w TPO, 0.98-kw ERP, 95-ft. above ground, 7895-ft. above sea level, lat. 41° 48' 15", long. 107° 16' 04".

★ **Rawlins**—Ch. 60, Mountain TV Network Inc.

★ **Riverton**—K08KQ, Oralia R. Lozoya.
Technical facilities: 0.07-kw ERP, lat. 43° 25' 01", long. 108° 01' 05".

★ **Riverton**—Ch. 21, Juana C. McCavera.

★ **Rock River**—K11QM, Town of Rock River.
Technical facilities: 0.079-kw ERP, 27-ft. above ground, 7394-ft. above sea level, lat. 41° 42' 24", long. 105° 54' 53".

★ **Rock Springs**—K22BK, Jeffco Bcstg.
Technical facilities: 1000-w TPO, 9.12-kw ERP, 58-ft. above ground, 7532-ft. above sea level, lat. 41° 29' 50", long. 109° 20' 36".

Sheridan—K09UO, Russell Communications.
Technical facilities: 0.12-kw ERP, lat. 44° 47' 54", long. 106° 55' 51".
Began operation: December 31, 1987.

★ **Sheridan**—K16AG, Terry Mathis.
Technical facilities: 13.1-kw ERP, lat. 44° 47' 54", long. 106° 55' 51".

★ **Sheridan**—K24BG, Russell Communications.
Technical facilities: 12.8-kw ERP, lat. 44° 47' 54", long. 106° 55' 51".

★ **Sheridan**—K26BE, Jeffco Bcstg.
Technical facilities: 12.8-kw ERP, lat. 44° 47' 54", long. 106° 55' 51".

★ **Sheridan**—K42BQ, Generic Television.
Technical facilities: 12.8-kw ERP, lat. 44° 47' 54", long. 106° 55' 51".

★ **Sheridan**—K46BE, Localvision.
Technical facilities: 12.8-kw ERP, lat. 44° 47' 54", long. 106° 55' 51".

★ **Sheridan**—Ch. 21, Juan Ramon Ortiz.

★ **Sheridan**—Ch. 34, Russell Communications.

★ **Sheridan**—Ch. 50, Russell Communications.

Shoshoni, Thermopolis & Rural Area—K40AQ, Riverton Fremont TV Club Inc.
Phone: 307-856-3322.
Technical facilities: 100-w TPO, 1.188-kw ERP, 28-ft. above ground, 7248-ft. above sea level, lat. 43° 27' 00", long. 108° 14' 00".

★ **West Riverton**—K44AW, Riverton Fremont TV Club Inc.
Technical facilities: 1.39-kw ERP, lat. 43° 04' 20", long. 108° 29' 40".

★ **Wheatland**—K20AL, Mountain TV Network Inc.
Technical facilities: 0.867-kw ERP, lat. 42° 04' 45", long. 104° 45' 21".

★ **Wheatland**—K24AQ, Mountain TV Network Inc.
Technical facilities: 0.855-kw ERP, lat. 42° 04' 45", long. 104° 45' 21".

★ **Wheatland**—K28AS, Mountain TV Network Inc.
Technical facilities: 0.9-kw ERP, lat. 42° 04' 45", long. 104° 45' 21".

★ **Wheatland**—K32BE, Mountain TV Network Inc.
Technical facilities: 0.92-kw ERP, lat. 42° 04' 45", long. 104° 45' 21".

★ **Wheatland**—K36AQ, Mountain TV Network Inc.
Technical facilities: 0.94-kw ERP, lat. 42° 04' 45", long. 104° 45' 21".

★ **Wheatland**—K40BB, Mountain TV Network Inc.
Technical facilities: 0.95-kw ERP, lat. 42° 04' 45", long. 104° 45' 21".

★ **Wheatland**—K56CX, Mountain TV Network Inc.
Technical facilities: 1.02-kw ERP, lat. 42° 04' 45", long. 104° 45' 21".

★ **Wheatland**—Ch. 30, Mountain TV Network Inc.

GUAM

Tamuning—K14AM, Guam Airwaves Corp.
Phone: 671-646-4873.
Studio: 692 N. Marine Dr., Suite 304, Tamuning, GU 96911.
Technical facilities: 100-w TPO, 1.265-kw ERP, 76-ft. above ground, 229-ft. above sea level, lat. 13° 30' 09", long. 144° 48' 17".
Equipment: TTC transmitter; Scala antenna.
Began operation: October 29, 1984.
Planned locally originated programming: Documentaries; historical documentaries; ethnic; call-in talk show.

Satellite programming: CNN; sports; WTBS.
Advertising: Yes. Rates \$105.00/30 Sec.; \$150.00/Min.; \$500.00/Hour.
Personnel: Edmund Y. Lee, pres.; David M. Larson, vice president & general manager; Marie Martin, station manager; Sharon Aldridge, sales manager.

PUERTO RICO

Mayaguez—W08BM, Telecinco Inc. Phone: 809-832-1150.
Technical facilities: 1.00-w TPO, 0.017-kw ERP, 155-ft. above ground, 145-ft. above sea level, lat. 18° 12' 28", long. 67° 08' 47".
Equipment: Emcee transmitter; Taco antenna.

VIRGIN ISLANDS

★ **Christiansted**—Ch. 23, Kelly Guglielmi.

★ **Christiansted**—W45AB, Caribbean Center for Understanding Media. Phone: 809-772-1557.
Studio: No. 58 Estate Upper Love, Fredericksted, VI 00850.
Technical facilities: 1000-w TPO, 50.76-kw ERP, 80-ft. above ground, 1170-ft. above sea level, lat. 17° 45' 24", long. 64° 47' 59".
Planned locally originated programming: News; public affairs.
Satellite programming: Planned.
Advertising: Yes.
Personnel: Ademah Hackshaw, station manager.

Ownership of Low Power Television Stations

Includes licensees and permittees. Lottery grantees not included.

Robert J. Aaronson
Low Power: W27AK Wildwood, NJ.

Abescon Telecom Co.
Suite 104
23642 Calabasas Rd.
Calabasas, CA 91302-1592
Phone: 818-884-3818

Officer:
Lawrence Rogow.
Low Power: W46AL Dothan, AL.
Other interests: See Ponyland Bcstg. Co.

Access Rutland Inc.
77 Woodstock Ave.
Rutland, VT 05701
Low Power: W12BM Rutland, VT.

Judith Ann Acevedo
611 Yoakum St.
San Benito, TX 78586
Low Power: K36BG Fort Bragg, CA; K28BK
Ogallala, NE; K12NU Falfurrias, TX.

Ackerman Cable TV Co. Inc.
Low Power: W19AL Ackerman, MS.

Corrine Galt Acosta
6200 Valeria
El Paso, TX 79912
Phone: 915-584-8304
Low Power: K53BM Alamogordo, NM.
Represented (legal): Stuart B. Mitchell.

Adams S.T.V. Inc.
Box 210
300 E. Green Bay St.
Shawano, WI 54166
Low Power: W64AU Adams, WI.

AER Productions
5040 1/2 Colfax
North Hollywood, CA 91601
Low Power: K19AZ Dodge City, KS.

Alaska Baptist Media Ministries Inc.
Principals:
Jimmie Allen, pres.
Daniel Rivera, v.p.
Low Power: K20AG Anchorage, AK.

Alaska Public Television Inc.
2651 Providence
Anchorage, AK 99504
Phone: 907-563-7070
Officers:
Publicly held.
Low Power: K38AR Anchorage, AK; K47AG
Talkeetna, AK.

Alegria Bcstg. Corp.
2nd Floor
385 Eighth St.
San Francisco, CA 94103
Low Power: K35BI Caspar, CA; K56DD Eureka,
CA.

Allbritton Communications Co.
Suite 301
800 17th St. NW
Washington, DC 20006
Phone: 202-789-2130

Officers:
Joe L. Allbritton, chmn.
Lawrence I. Hebert, vice chmn. & pres.
Thomas B. Cookerly, exec. v.p.
Michael H. Moore, exec. v.p.
Bernhard L. Gaarsoe, v.p.
Virginia L. White, secy-treas.
Broadcast Division.
Thomas B. Cookerly, pres.
Marvin Shirley, v.p.
Newspaper Division.
Michael H. Moore, pres.
Principal:
Joe L. Allbritton, 100%.
Low Power: W49AP Roanoke, VA.
Full Power Stations: KATV(TV) Little Rock,
AR; WJLA-TV Washington, DC; KTUL-TV
Tulsa, OK; WCIV(TV) Charleston, SC;
WSET-TV Lynchburg, VA.
Represented (legal): Hogan & Hartson.

Allonas Communications Inc.
Box 839
3323 Parcher Rd.
Bucyrus, OH 44820
Phone: 419-562-3830
Officers:
William E. Allonas III, gen. partner.
Carol E. Allonas, gen. partner.
James W. Pry II, gen. partner.
Principals:
Carol E. Allonas, gen. partner, 37.5%.
William E. Allonas III, gen. partner, 37.5%.
James W. Pry, gen. partner, 25%.
Low Power: W22AE Bucyrus, OH; W54AF
Bucyrus, OH.

Ambassador Media Corp.
7600 Potomac Falls Rd.
McLean, VA 22102
Principals:
William L. Armstrong, pres., 45%.
Brian P. Hogan, v.p., 10%.
Ellen M. Armstrong, secy-treas., 45%.
Low Power: K44BM Jackson, IA; K19AV Mont-
pelier, ID; K17AY Soda Springs, ID; K33AI
Twin Falls, ID; K48BM Jackson, WY.
Other interests: Owns KPVI(TV), Pocatello, ID;
has interest in KEZW(AM), Aurora, CO &
is applicant for Ch. 2 Jackson, WY.
Represented (legal): Hamel & Park.

L. F. Amburn Jr.
Box 207
Edenton, NC 27932
Low Power: W29AF Manteo, NC; W34AC St.
Pauls, NC.

Amerex Oil Associates Inc.
Low Power: K06LM Wichita, KS.

American Bcstg. Systems Inc.
Box 727
Mountain Home, AR 72653
Phone: 405-762-1818
Officers:
Cecil Fuller, pres.
William E. Swain, v.p.
John Kenney, v.p.
Maryann Edge, secy.
Principal:
Diana K. Hall, 100%.
Low Power: K18AM Ponca City, OK.

American Christian Television Systems Inc.
6350 West Freeway Dr.
Fort Worth, TX 76150
Phone: 817-737-4011

Officers:
Jimmie R. Allen, pres.
Richard McCartney, v.p. & chief operating
officer.
Bob Taylor, sales.
Mike Mooney, engineering.
Principal:
Southern Baptist Convention.
Low Power: K39BI Phoenix, AZ; W59BH
Orlando, FL; W52AJ Tallahassee, FL;
W16AF Columbus, GA; W36AE Champaign,
IL; K07TV St. Louis, MO; W65BH
Youngstown, OH; K22BG Lubbock, TX;
W50AE Albany, GA.
Represented (legal): May & Dunne.

American Communications & Television Inc.
900 NW 8th Ave.
Gainesville, FL 32601
Phone: 904-371-7771

Principals:
Mark K. Goldstein, pres., 14.2%.
Harvey M. Budd, exec. v.p.-secy-treas.,
15.2%.
Thomas Sonsini, v.p., 9.40%.
Joel Berman.
Jerald Newirth, 1.40%.
Alex Grief, Mr. & Mrs., 0.90%.
Fred Yeaton, Mr. & Mrs., 0.91%.
remainder publicly held.
Low Power: W33AE Newberry, FL.
Full Power Stations: WTGS Hardeeville, SC;
KOOG-TV Ogden, UT.
Other interests: Owns 80% of WMNX(FM),
Tallahassee, FL; 85% of permittee for
WGLV(FM), Micanopy, FL; 85% of pending
assignee for WGGG(AM), Gainesville, FL.
Owns Neighborhood Bcstg. Services Inc.,
permittee & applicant for LPTV. Also owns
MDS permittees & licenses in Florida.
Owns & operates American Uplinks Inc.,
satellite service.
Represented (engineering): Kessler &
Gehman.
Represented (legal): Baraff, Koerner, Olender
& Hochberg, P.C.

American Lo-Power TV Network Inc.
Box 352
Westford, MA 01886
Low Power: W66AU St. Petersburg, FL;
K39AZ Ottumwa, IA; K30AN Trenton, MO;
K47AU Trenton, MO; K52BQ Trenton, MO;
K47CF Hobbs, NM; K41BN Moab, UT;
K51BS Gillette, WY; K41BR Rawlins, WY.

American Rural Television Systems Inc.
Officers:
Michael J. McGlade, pres.
Robert H. Ernst, v.p.
Melody E. McCoy, v.p., marketing.
Clarissa H. Schaeffer, v.p., production.
Carolyn M. Sides, v.p., programming.
David L. Mitchell, v.p., engineering.
Richard Guggenheim, asst. secy.
Principals:
Michael J. McGlade, pres., 25.0%.
Robert H. Ernst, v.p., 25.0%.
Low Power: K59CG Ukiah/Calpella/Redwood
Valley, CA.
Represented (engineering): Peter V. Gureckis
& Assoc.

American Television Corp.
3211 Clinton Pkwy. Court
Lawrence, KS 66046
Phone: 913-841-8830
Low Power: K30AM Lawrence, KS; K40AS
Topeka, KS; K32AM Kansas City, MO.
Represented (legal): Haley, Bader & Potts.

American Television Network Inc.
Suite 500
1575 Eye St. NW
Washington, DC 20005
Low Power: K39AO Vail, CO; W04BV
Evansville, IN; W41AM Hyannis, MA; K13UT
Minneapolis, MN; W34AE Eau Claire, WI;
W54AJ La Crosse, WI.

American Translator Development Inc.
Box 4179
Boulder, CO 80306
Low Power: K21AZ Telluride, CO; W64AY Ox-
ford, MS.

Amos Communications Inc.
Box 150
911 Vandemark Rd.
Sidney, OH 45367
Low Power: W03AR Lima, OH.

Anadarko Publishing Co.
117-119 E. Broadway
Anadarko, OK 73005
Low Power: K19AX Sickles, OK.

Edward F. Anglin
Box 157-A
Rte. 1
Negaunee, MI 49866
Low Power: K04NF Springdale, AR; K07TN
Springdale, AR; W17AF Escanaba, MI;
W19AN Escanaba, MI; W23AE Escanaba,
MI; W27AI Escanaba, MI.

Thelma W. Anglin
16 Starling Ave.
Martinsville, VA 24115
Low Power: W36AH Halls Spur, GA; W38AI
Halls Spur, GA; W40AC Sessoms, GA;
W53AI Hope Mills, NC; W55BB Branchville,
SC; W39AO Traffic, VA.

Apache Communications Assoc.
No. 660
1990 M St. NW
Washington, DC 20036
Low Power: W24AD Virginia Beach, VA;
W59BB Virginia Beach, VA.

Arnold N. Applebaum
14830 Valley View Ave.
La Mirada, CA 90638
Low Power: K19BO Ridgecrest, CA.

Applied Communications Technologies
Box 200
Roslyn, NY 11576
Officers:
Angela Shaw DeCock, pres.
Thomas J. Morrison III, v.p.
Principal:
Angela S. DeCock, 90.0%.
Low Power: W67BC Mobile, AL; W59BA
Jackson, NC.

Arapahoe Silent Majority Inc.
Low Power: K16AP Pagosa Springs, CO.

Arco Communications Inc.
Low Power: K02NB Kuperuk, AK.

Area Christian TV Station
Low Power: K30AI Uvalde, TX.

Jose Armando Tamez
Low Power: K03GM Garden City, KS; K14BB
Port Angeles, WA.

ATO Communications Inc.
4420 Sherwin Rd.
Willoughby, OH 44094
Low Power: W10AX Jacksonville, FL.

Atlantic & Caribbean Communications
Low Power: W35AE Macon, GA.

AVN Inc.
2827 Central Ave.
Augusta, GA 30909
Phone: 404-736-6700
Principal:
Jeremy M. Coghlan, pres.
Low Power: W67BE Augusta, GA.

Baby Boom Bcstg. Co.
Suite 104
23642 Calabasas Rd.
Calabasas, CA 91302-1592
Phone: 818-884-3818
Officers:
Lawrence Rogow.
Gary Spire.
Low Power: K35BP Redding, CA.
Other interests: See Ponyland Bcstg. Co.

Barrett, Dunn & Ray
217 Second Ave. N.
Nashville, TN 37201
Principals:
George E. Barrett, 33.3%.
Edward C. Dunn, 33.3%.
Charles R. Ray, 33.3%.
Low Power: K25AD Eldon, IA; K38AX Eldon,
IA; W16AB Piedmont, KY; W26AC
Kerhonkson, NY; W17AJ Rarden/Lucasville,
OH.

Sani Barrios
Low Power: K19AJ Clay Center, KS.

Baxter Bcstg. Inc.
Principals:
Mercedes E. B. Riley, pres., 50%.
Carl N. Pitts, v.p., 12.5%.
Edward N. Riley, secy.-treas., 12.5%.
Charles P. Hurst, 12.5%.
Bobby G. Crawford, 12.5%.
Low Power: K43AJ Mountain Home, AR.
Other interests: Riley has 50% interest in Flip-
pin TV Cable Co., cable TV operator in Flip-
pin, AR.
Represented (engineering): E. Harold Munn
Jr. & Assoc. Inc.

Bell Press Inc.
120 W. 3rd St. S
Ladysmith, WI 54848
Phone: 715-532-5591
Officers:
Donald L. Bell, pres.
Audrey M. Bell, v.p.
James L. Bell, secy.-treas.
Low Power: K06AS Ladysmith, WI.

Benny Carle Bcstg.
Box 1316
201 N. Pine St.
Florence, AL 35631
Phone: 205-764-1240
Officer:
Benny Carle, pres.
Low Power: W03AW Florence, AL; W05BB
Florence, AL.
Other interests: Owns WBCF(AM) Florence,
AL; owns & operates music syndication co.

Benton Community Television Inc.
134 Woodland Rd.
Lansing, KS 66043
Low Power: K08KH Mound City, MO; K13TY
Mound City, MO.

Nathan R. Berke
Low Power: K61CQ Alamogordo, NM.
Other interests: Owns station with Lucille
Rubin.

Big O TV
Low Power: K23BA Delta Junction, AK;
K35BA Delta Junction, AK.

Charles Billings
5838 Woodhaven Circle
Fayetteville, NC 28301
Low Power: W58AZ Raleigh, NC.

Biloxi Television Group
Principals:
American Translator Development, 25.0%.
Tel-Radio Communications Properties Inc.,
25.0%.
George County Times, 25.0%.
Low Power: W43AH Biloxi, MS.

Bitterroot Valley Public Television
212 S. 3rd St.
Hamilton, MT 59840
Phone: 406-363-2158
Principal:
James R. Parker, treas.
Low Power: K21AN Darby, MT.
Represented (legal): Schwartz, Woods &
Miller.

Black Coalition for Media Diversity
2012 Clifton Ave.
Nashville, TN 37203
Low Power: K61CO Howard, CO.

Black Media Associates
Low Power: W60AS Hopkinsville, KS; W68BM
Hopkinsville, KY.
Other interests: See Impact Television Group
Inc.

Black Women's Network of NJ Inc.
354 S. First Ave.
Mount Vernon, NY 10550
Low Power: W55BD Westernport, MD.

Blacks Oesiring Media Inc.
Box 520
1024 Main St.
Livingston, TN 38570
Phone: 615-823-5633
Officers:
Millard V. Oakley, pres.
Low Power: K46BC Crossett, AR; W30AF An-
dalusia, GA; K21BO Ottumwa, IA; W34AA
Centralia, IL; K28AR Morgan City, LA;
K40BH Fort Leonard Wood, MO; K45AT Fort
Leonard Wood, MO; K53CA Fort Leonard
Wood, MO; K15BI Scobey, MT; K17BC
Scobey, MT; K20AJ Scobey, MT; K33AK
Scobey, MT; K36AS Scobey, MT; K44AS
Scobey, MT; K46AX Scobey, MT; K49BF
Scobey, MT; K54BM Scobey, MT; W26AE
Massena, NY; W42AP Massena, NY;
W45AE Massena, NY; W51AM Massena,
NY; K31BJ Altamont, OR; K41BK Altamont,
OR; K52AS Altamont/Klamath Falls, OR;
K49BH Klamath Falls, OR.

Blaine County Public Television
Low Power: K14AS Chinook, MT.

Bonnie Lee Blum
3109 Live Oak Dr.
Brenham, TX 77833
Low Power: K46BD Brenham, TX.

BMTC Systems Inc.
Drawer E
Arab, AL 35016
Low Power: W11BK Arab, AL.

Bogner Bcst. Equipment Corp.
401 Railroad Ave.
Westbury, NY 11590
Phone: 516-997-7800
Principals:
Richard D. Bogner, chmn.-secy.-treas.
Leonard H. King, pres.
Low Power: W59AT Plainview-Hicksville, NY.

Roy J. Bonds
Low Power: W09BG Jackson, TN.

Brainerd Daily Dispatch
Box D
215 S. 6th St.
Brainerd, MN 56401
Principal:
Stauffer Communications Inc.
Low Power: K02MY Brainerd, MN; K24BM
Brainerd, MN.
Other interests: See Stauffer in Group Owner-
ship of TV Stations.

Quentin L. Breen
1301 Montgomery St.
San Francisco, CA 94133
Low Power: K46AR Laramie, WY.

Broadcast Data Corp.
Box 19768
Orlando, FL 32814
Phone: 305-896-4195
Low Power: K55EQ Springfield, MO; W56BK
Cape May, NJ; W33AH Attica Center, NY;
K25AR Coos Bay, OR.
Other interests: Has MDS interests.
Represented (engineering): Richard L. Vega
& Assoc.

Brooks Bcstg. Inc.
Box 1526
Boulder, CO 80306
Low Power: K42BS Fayetteville, AR; W04BW
Melbourne, FL; W09BJ Panama City, FL;
K07TO Manhattan, KS; W32AH Greensboro,
NC; W08CJ Glens Falls, NY; W17AP State
College, PA; K46BJ Salt Lake City, UT.

Browning Public Schools
Low Power: K56CM Browning, MT.

Bruce Independent TV Inc.
Box 211
Bruce, MS 38915
Phone: 601-983-2801
Principals:
William E. Morgan, pres. & station mgr.,
100%.
Ron Pollan, secy.-treas.
Low Power: W07BN Bruce, MS.

Bryan Publishing Co.
127 S. Walnut St.
Bryan, OH 43506
Phone: 419-636-1111
Officer:
Ford Cullis.
Low Power: W19AF Bryan, OH.
Other interests: Publishes The Bryan Times,
Bryan OH.

Joe F. Bryant
200 E. Spring St.
Lebanon, TN 38087
Phone: 615-244-5142
Low Power: W11BD Lebanon, TN.
Full Power Station: WJFB Lebanon, TN.

BT Bcstg. Co.
Low Power: K55DS Snyder, TX.

BTV Associates
No. 4-H
250 E. 65th St.
New York, NY 10021
Low Power: K38AV Iowa City, IA; W24AI
Michigan City, IN; W09BF Williamsport, PA;
W24AC Williamsport, PA.

Buenaventura
Box 26776
Albuquerque, NM 87125
Low Power: K17AK Gallup, NM.

K. Sandoval Burke
Box 2295
Boulder, CO 80306
Low Power: W55BE Montgomery, AL; K66CQ
O'Neals, CA; K12NI Alamosa, CO; K51BT
Hilo, HI; K10MQ Davenport, IA; W61BL
Houghton, LA; W10BD Jackson, MS;
K64CL Malcolm, NE; K14GW Corvallis, OR.

Butler University
Low Power: W69BI Indianapolis, IN.

C-Tel Inc.
Box 30635
Billings, MT 59107
Phone: 406-245-8200
Principals:
A. Clinton Ober, pres.-treas., 100%.
Vikki Limpus, v.p.-secy.
Richard A. Brekke, asst. secy.
Low Power: K19AC Glasgow, MT; K18AH
Havre, MT; K17AD Lewistown, MT; K05HL
La Grande, OR; K15AD Cody, WY; K16AE
Gillette, WY.
Represented (engineering): John H. Mullaney.
Represented (legal): Gardner, Carton &
Douglas.

Barry K. Cable
Box 321
Rte. 6
Paducah, KY 42001
Low Power: W10BF Paducah, KY.

Cable Services Inc.
Low Power: K32AP Windsor, ND.

Cable TV Inc.
6545 Cecilia Circle
Minneapolis, MN 55435
Phone: 612-941-0556
Principal:
Todd Communications
Low Power: K21AK Morris, MN.
Represented (legal): Fly, Shuebruk, Gaguine,
Boros & Braun.

California-Oregon Broadcasting Inc.
125 S. Fir
Medford, OR 97501
Phone: 503-779-5555
Officers:
William B. Smullin, chmn.
Patricia C. Smullin, pres.
Richard Green, v.p.
Carol Anne Brown, v.p.
Patricia D. Smullin, treas.
Principals:
William B. Smullin family, 47.05%.
Patricia C. Smullin, 25.05%.
Carol Anne Smullin Brown, 25.05%.
Low Power: K15BT Fort Bragg, CA.
Full Power Stations: KRCR-TV Redding, CA;
KOTI(TV) Klamath Falls, OR; KOBI(TV) Med-
ford, OR; 50% of KPIC(TV) Roseburg, OR.
Other interests: KAGI, Grant Pass, OR; KEKA-
AM-FM, Eureka, CA; Crestview Cable TV.
Represented (engineering): Lohnes & Culver.
Represented (legal): Pierson, Ball & Dowd.

Callihan Bcstg. Group Inc.
Box 54
Gunnison, CO 81230
Phone: 303-641-3290
Principal:
Collis Michael Callihan.
Low Power: K38BF Cedaredge, CO; K40AU
Cedaredge, CO; K02LY Gunnison, CO.

Marilyn Cameron
210 Rosline Ave.
Beaumont, TX 77707
Low Power: K18BO Fort Leonard Wood, MO.

LPTV Ownership

Cannan Communications Inc.

Box 1224
Wichita Falls, TX 76307
Phone: 817-322-3252

Officers:

Darrold A. Cannan Jr., pres.-treas.
Raymond E. Poindexter, v.p.

Principals:

Darrold A. Cannan Jr., 68.18%.
Raymond E. Poindexter, 9.10%.
Joe N. Sherrill Jr., 4.54%.
W. W. Hamilton, 13.64%.
Joe N. Prothro, 4.54%.
Low Power: K45BF Clovis, NM.
Full Power Stations: KAMR-TV Amarillo, TX;
KBVO-TV Austin, TX.

Cape Video Network, a Ltd. Partnership

720 W. Main St.
Hyannis, MA 02601
Phone: 617-428-0695

Officer:

Donald P. Moore.
Low Power: W58AO Dennis, MA; W67BA Dennis, MA.
Full Power Stations: WCVX Vineyard Haven, MA.
Represented (legal): Arter & Hadden.

Capitol Telecasters Inc.

Low Power: K58BX Davenport, IA.

Caribbean Center for Understanding Media

Box 1037
Kingshill
St. Croix, VI 00850
Phone: 809-772-1557
Low Power: W45AB Christiansted, VI.

George L. Carney

Low Power: K47AW Rolla, MO.
Other interests: With Donna Oouglas.

Emmett W. Carr

Low Power: W06AV Tupelo, MS.

Carroll Enterprises Inc.

Low Power: W03AT Oscoda, MI.

Carter Bcstg. Corp.

312 Stuart St.
Boston, MA 02116
Phone: 617-423-0214

Principal:

Kenneth R. Carberry, pres.
Low Power: K48CD Flagstaff, AZ; K26BH Yucca, CA; W34AD Key West, FL; W05AX Cape May, NJ.
Represented (legal): Haley, Bader & Potts.

Cascade Pacific Television

Low Power: K29AX Winston, OR.

Cassidyne Productions Inc.

818 Connecticut Ave. NW
Washington, DC 20006
412 W. 25th St., No. 1D
New York, NY 10001
Low Power: W19AQ West Palm Beach, FL.

Jose Castellanos

3417 E. Yale
Phoenix, AZ 85009
Low Power: K57DY Anchorage, AK; K46BN Fort Dodge, IA.

Catholic Views Broadcasts Inc.

86 Riverside Dr.
New York, NY 10024
Low Power: W52AD Memphis, TN.

CBC TV

4004 N. 55th Dr.
Phoenix, AZ 85031
Low Power: K04NJ Fresno, CA; K42BZ Bozeman, MT; K67DT Carrington, ND; K19AO Alliance, NE.

Center Bcstg. Corp. of New Hampshire

81 North State Road
Concord, NH 03301
Low Power: W13BG Nashua, NH.

Central Coast Good News Inc.

Low Power: K36AL Paso Robles, CA.

Central Texas Television

Box 12818
Houston, TX 77017
Principal:
William E. Powell.
Low Power: K32AN Ellinger, TX; K16AH Kerrville, TX; K44AN Victoria, TX.

CFF Properties Inc.

Low Power: W15AG Live Oak, FL.

Channel 10 Television—See Ruarch Associates.

Channel 13 Television Inc.

886 Maple Ave.
Hartford, CT 06114
Phone: 203-547-1303
Principals:
Lucio C. Ruzzier, pres. & gen. mgr., 27%.
Salvatore Minniti, secy., 27%.
Paul D'Agostino, treas., 27%.
Low Power: W13BF Hartford, CT.

Channel 17 Associates Ltd.

Box 1006
Tuscaloosa, AL 35403
Phone: 205-345-1117
Principals:
David R. DuBose, pres.-gen. partner, 68.80%.
David M. Baughn, v.p.-gen. partner, 9.30%.
Richard G. Brennan, secy.-gen. partner, 11.90%.
Karen C. Brennan, gen. partner, 10.00%.
Low Power: W62BG Birmingham, AL.
Full Power Stations: WDBB(TV) Tuscaloosa, AL.
Represented (engineering): Mullaney Engineering Inc.
Represented (legal): Mullin, Rhyne, Emmons & Topel, PC.

Channel America Inc.

No. 3C
400 E. 57th St.
New York, NY 10022
Low Power: K24BB Richfield, UT.

Charlie's TV Co.

Low Power: K16AJ Village of Center, NE; K26BD Clovis, NM.

Cherokee Network

Box 9742
Brea, CA 92622
Low Power: K14HB Fairbanks, AK.

Chico Bcstg. Corp.

Box 4406
180 E. 4th St.
Chico, CA 95927
Phone: 916-893-2424
Principal:
Lorimar Telepictures.
Low Power: K18AO Oroville, CA.
Other interests: Owns KCPM(TV) Chico, CA.
See Lorimar-Telepictures Corp. in Group Ownership of TV Stations.
Represented (engineering): Cecil Lynch.
Represented (legal): Fletcher, Heald & Hildreth.

Chignik Lake Village Council

Chignik Lake Community Hall
Chignik, AK 99502
Phone: 907-845-2212
Officers:
Afonie Takak, pres.
Angela J. Lind, v.p.
Joan Orloff, secy.-treas.
Low Power: K13RQ Chignik Lake, AK.

Chris & Joann's Bcstg. Co.

Suite 4
4096 Bridge St.
Fair Oaks, CA 95628
Phone: 916-961-6411
Principals:
Joann P. Hotz, 50.0%.
Chris W. Kidd, managing partner, 50.0%.
Low Power: K17AI Fergus Falls, MN; K28AI Foxhome, MN.
Represented (legal): Wilkinson, Knauer, Barker & Quinn.

Christensen Bcstg. Co. Inc.

Low Power: K30AO Humboldt, IA.

Christian Communications of Chicagoland Inc.

Low Power: W51AF La Salle/Oglesby, IL.

Christian World Network

Low Power: K45AN Tyler, TX.

Christians Incorporated for Christ Inc.

Low Power: K66CN Harrison, AR.

Chronotype Publishing Co.

Box 30
28 S. Main St.
Rice Lake, WI 54868
Phone: 715-234-1500
Officers:
Warren D. Leary Jr., pres.
James F. Dorrance Jr., v.p.
Low Power: W15AB Rice Lake, WI.
Other interests: CPC publishes weekly Rice Lake Chronotype.
Represented (engineering): Doug McDonnell.

Circle TV Booster Club Inc.

Box 6
Brockway, MT 59214
Phone: 406-485-3550
Officers:
Dale Bond, pres.
Edwin Moos, v.p.
Robert T. Hoover, secy.
Eugene Schull, treas.
Low Power: K14AG Circle, MT.

Citizen Television Corp.

735 N. Water St.
Milwaukee, WI 53202
Low Power: W55AX Mobile, AL; W56BJ Columbus, OH; W61AT Memphis, TN.

Citizens Television Systems Inc.

Box 12038
Washington, DC 20005
Low Power: W58AV Buffalo, NY.

Classic Video Systems

Box 4842
Scottsdale, AZ 85261
Low Power: K53BP Cortez, CO; K25BP Billings, MT; K20AI Williston, ND; K50AX Aberdeen, SD.

Clay Center Publishing Co.

Box 519
805 5th St.
Clay Center, KS 67432
Phone: 913-632-2127
Low Power: K22AN Clay Center, KS.
Other interests: Publishes The Clay Center Dispatch, Clay Center, KS.

Clear Channel Communications Inc.

No. 540
711 Navarro
San Antonio, TX 78205
Low Power: K28AK College Station, TX.
Other interests: Is permittee of Ch. 17 (LPTV), San Antonio, TX; licensee of WEL(AM), New Haven, CT, WHAS(AM) & WAMZ(FM), Louisville, KY; WQUE(AM)(FM), New Orleans, LA; KTOK(AM) & KJYO(FM), Oklahoma City, KAKC(AM) & KMOD(FM), Tulsa, OK, KPEZ(FM), Austin; KTAM(AM) &

KORA(FM), Bryan; KALO(AM) & KHYS(FM), Port Arthur; WOAI(AM) & KAJA (FM), San Antonio, TX.

Clearvision Communications

1 Old Orchard Dr.
Greeneville, TN 37743
Principal:
Gregg K. Jones.
Low Power: W04BY Crystal River, FL; W10AY Peru, IL.

Cleveland Newspapers Inc.

1505 25th St. NW
Cleveland, TN 37320
Phone: 615-472-5041
Principals:
C. Lee Walls.
Martha Ann Walls.
Low Power: W38AH Cookeville, TN.
Other interests: Publishes the Banner, Cleveland, TN; other newspapers in AL, GA, KS, MS, MO. Walls Newspapers also controls Southern Newspapers Inc., Walls Investment Co., Walls Trusts, all newspaper publishers.

Linda D. Clevenger

Box 44-A
Rte. 2
Jefferson City, TN 37760
Low Power: W19AJ Demopolis, AL; W39AG Thomasville, AL; W48AH Thomasville, AL; K41AN Paragould, AR; K49BN Paragould, AR; K20BN Flagstaff, AZ; K26BY Prescott, AZ; K27AO Twin Falls, ID; W51AI Wabash, IN.

Clinton Daily News Co.

Box 489
522 Avant Ave.
Clinton, OK 73601
Phone: 405-323-5151
Principal:
Charles E. Engleman.
Low Power: K06KV Clinton, OK.
Other interests: Publishes The Clinton Daily News.

CMM Inc.

215 Lantana Dr.
Crossville, TN 38555
Low Power: K47BM Jonesboro, AR.

Colby-Bates-Bowdoin Educational TV

1450 Lisbon St.
Lewiston, ME 04240
Phone: 207-783-9107
Principals:
Bates College, 33.33%.
Colby College, 33.33%.
Bowdoin College, 33.33%.
Low Power: W14AB Skowhegan/Madison, ME.
Other interests: Same group owns WCBB(TV), Augusta, ME. Bates College operates WRBC(FM), Lewiston, ME. Bowdoin College operates WBOR(FM), Brunswick, ME.

William H. Coleman

1400 Lucky John
Park City, UT 84060
Phone: 801-649-4501
Low Power: K45AX Park City, UT.

Colorado River Bcstg.

Box 2408
Bullhead, AZ 86430
Phone: 602-763-8826
Principals:
Scott Parker, pres./gen. manager.
Angela Parker.
Low Power: K26AQ Bullhead City, AZ.

Colorado West Bcstg. Inc.

1322 1/2 Grand Ave.
Glenwood Springs, CO 81601
Low Power: K25AH Glenwood Springs, CO.

Columbia Television Bcstrs. Inc.
Low Power: W17AE Orangeburg, SC.

Commonwealth Venture Systems Inc.
Box 1580
McComb, MS 39648
Principal:
Wyatt Emmerich.
Low Power: W36AC McComb, MS.

Communication Dynamics
Box 146
Hwy. 70
De Queen, AR 71832
Phone: 501-584-3435
Low Power: K08KF De Queen, AR.

Communications Engineering Inc.
3420 Spring Mountain Rd.
Las Vegas, NV 89102
Low Power: K54BO Mercury, NV.

Communicators of Savannah
5773 Wilshire Blvd.
Los Angeles, CA 90036
Low Power: W61BE Savannah, GA.

Community Media Network Inc.
Low Power: W36AD Indianapolis, IN; W55BA
Memphis, TN.

Community Service Television Co.
624 S. Michigan Ave.
Chicago, IL 60605
Low Power: W10BA Vero Beach, FL.

**Community Telecommunications
Development Foundation**
Suite 400
1010 Massachusetts Ave. NW
Washington, DC 20001
Low Power: K35AH Kansas City, MO.

Community Television
Box 3787
16 Starling Ave.
Martinsville, VA 24115
Phone: 703-632-9784
1730 M St. NW, Suite 412
Washington, DC
Principals:
Harry C. Anglin.
Low Power: W55AY Oak Grove, DE; W17AN
Crystal River, FL; W30AE Sessoms, GA.
20036.

Community Television Network Inc.
Low Power: K63CQ New Orleans, LA; W42AG
Memphis, TN.

Complexicable
Low Power: W19AI Waycross, GA.

James Connell
Suite 207 A
357 E. Thomas
Phoenix, AZ 85012
Low Power: K30AT Cortez, CO; K47BA Bell-
ingham, WA.

William T. Conner
Box 1029
Crossville, TN 38555
Low Power: W65AY Crossville, TN.

Conner Communications
Redwood Court
Winchester, KY 40391
Low Power: W27AH Vidalia, GA.

Continental Satellite Corp.
c/o CBN Center
Virginia Beach, VA 23463
Phone: 804-393-2501
Principal:
CBN Continental Broadcasting Network Inc.,
100%.
Low Power: K55EI Omaha, NE; W32BH
Lynchburg, VA.

Other interests: See CBN Continental Bcstg.
Network Inc. in Group Ownership of TV
Stations.
Represented (legal): Fisher, Wayland, Cooper
& Leader.

Dr. John R. Cook
2817 Napoleon Ave.
New Orleans, LA 70115
Low Power: K14GI Buras, LA.

Cooke Cablevision Inc.
221 Oxnard St.
Woodland Hills, CA 91367
Phone: 818-713-3800
Low Power: K16AV Juneau, AK; K20AZ Sitka,
AK.
Other interests: Cooke is a multiple cable
system operator.

Lorin A. Costanzo
Low Power: W69BL Roanoke, VA.

County of San Bernardino
825 E. 3rd St.
San Bernardino, CA 92415
Phone: 619-256-6213
Low Power: K67AZ Daggett, CA; K67BH
Morongo Valley, CA.

County Vision Assoc.
Rte. 4
Dublin, GA 31021
Principals:
Arthur C. Broadbrooks, 90%.
Norman L. Broadbrooks, 10%.
Low Power: W53AE Douglas, GA; W58AP
McRae, GA.

Courier Herald Publishing Co. Inc.
115 S. Jefferson St.
Dublin, GA 31021-2449
Phone: 912-272-5522
Principal:
W. E. Lovett.
Low Power: W42AH Dublin, GA.
Other interests: Publishes The Courier Herald,
Dublin, GA.

Cowboy Junction Broadcasting
Box 1
Star Rte. 1
Lecanto, FL 32661
Low Power: W30AH Lecanto, FL.

Jim C. Cowser
121 Dexter Rd.
North Little Rock, AR 72116
Phone: 501-753-5338
Low Power: K13UW Little Rock, AR.

Cozzin Communications Corp.
1001 Waldo Rd. NE
Gainesville, FL 32601
Phone: 904-376-6969
Principal:
Bill Cosby, 51.1%.
Low Power: W69AY Alachua, FL.

CRJ Inc.
2040 Major Circle
Golden Valley, MN 55422
Low Power: K27BQ Rochester, MN.

David Allan Crabtree
Low Power: K07SV Alma, AR.

John F. Craven III
11196 Pleasant Valley Rd.
Penn Valley, CA 95946
Low Power: K60CQ Smith, NV.

Earl W. Cravens
5722 Williamsburg Dr.
Norcross, GA 30093
Low Power: W41AG Andalusia, AL.

Mary Lou Cravens
5722 Williamsburg Dr.

Norcross, GA 30093
Low Power: W13BI Brunswick, GA.

Crawford Communications Corp.
Low Power: K22AI Denison, IA.

Creative Broadcast Communications
Low Power: K53BK Burley, ID; K14AU
Mobridge, SD; K54BC Denison, TX.

Crescent TV Reception Improvement District
Low Power: K47BB Joyce, WA.

Marcia L. Crittenden
2543 N. Champlain
Tempe, AZ 85281
Low Power: K08KR Great Falls, MT.

Leon A. Crosby
39879 Paseo Padre Pkwy.
Freemont, CA 94538
Low Power: W12BR Altoona, PA.
Full Power Station: WFAT-TV Johnstown, PA.

Crossroads Communications Co.
Box 7
Carpentersville, IL 60110
Low Power: K34BD McCook, NE; K38BJ
McCook, NE; K14GJ North Platte, NE.

Cruze Electronics
Box 397
1905 Palo Dr.
Memphis, TX 79245
Phone: 806-259-2879
Principal:
Arnold Cruze, 100%.
Low Power: K62BQ Erick/Sayre/Carter, OK;
K44AK Memphis/Lakeview/Estelline, TX.

Cyntanon
4004 N. 55th Dr.
Phoenix, AZ 85031
Low Power: K16AS Idaho Falls, ID.

Robert L. Davis
113 N. Grand
Houston, MO 65483
Low Power: K16AR Houston, MO.

Juanita T. De McVera
2377 Wantagh Blvd.
Wantagh, NY 11793
Low Power: K26AF Uvalde, TX.

Defene
10034 Buchanan
Stanwood, MI 49346
Low Power: W58BA Mt. Pleasant, MI.

Colleen Demery
No. 21
8750 E. McDonwell
Scottsdale, AZ 85257
Low Power: K33BS Billings, MT.

Denco Bcstg. Corp.
Box 5037
Bend, OR 97701
Phone: 503-382-5263
Low Power: K11SE Bend, OR.

Warren E. Denton Jr.
General Delivery
Penn Laird, VA 22814
Low Power: W08CE Norfolk, VA.

Des Moines TV Development Corp.
Low Power: K39BA Des Moines, IA.

Barbara Dille
2910 17th St.
Boulder, CO 80302
Low Power: W42AO Athens, GA; W18AI West
Chicago, IL; W69BN Durham, NC; W45AI
Greenville, SC.

Michael C. Dimick
2003 23rd St. NW
Washington, DC 20008
Low Power: K06LJ Eugene, OR.

Morris J. Dimsdale Jr.
Low Power: W18AG Live Oak, FL.

Diversified Communications
5 Milk St.
Portland, ME 04112
Phone: 207-774-5981
Officers:
Horace A. Hildreth Jr., pres.
George H. Anderson, pres., broadcast div.
George J. Gonyar, gen. mgr., Bangor.
Garry Ritchie, gen. mgr., Scranton.
Carolyn Catlin, gen. mgr., Gainesville.
Woodie Webb, gen. mgr., New Bern.
Steve Tilman, gen. mgr., Florence.
Principals:
Horace A. Hildreth Jr., 8.81%.
Josephine H. Detmer, 12.08%.
Anne H. Russell, 11.29%.
Heritage Cablevision, 29.94%.
William B. Russell, 2.37%.
3 others with less than 2% each.
Low Power: W08CD Bladenboro, NC; W46AK
St. Pauls, NC.

Full Power Stations: WCJB Gainesville, FL;
WABI-TV Bangor, ME; WCTI New Bern, NC;
WYOU Scranton & Wilkes-Barre, PA;
WPDE-TV Florence, SC.
Other interests: WABI(AM) & WYOU(FM),
Bangor, ME. Diversified is a multiple cable
system operator.
Represented (engineering): Cohen & Dippell,
P.C.
Represented (legal): Dow, Lohnes &
Albertson.

Domsat Inc.
Suite L-6
29201 Telegraph Rd. L6
Southfield, MI 48034
Phone: 313-358-4678
Officers:
Robert W. Johnson, pres. & managing dir.
James E. Merriman, v.p. & dir.
George E. Metcalf, v.p. & dir.
Low Power: W46AI Naples, FL; W62BD Min-
neapolis, MN; K62BS St. Louis, MO; K65CQ
Oklahoma City, OK.
Other interests: Merriman & Johnson have in-
terest in Dominion Satellite Network Inc.

Donrey Inc.
Box 10000
Reno, NV 89510
Phone: 702-786-8880

Principal:
Donald W. Reynolds, pres., 100%.
Low Power: K58AO Crystal Bay, NV.
Full Power Stations: KOLO-TV Reno, NV.
Other interests: Has multiple radio &
newspaper holdings & is multiple cable
system operator.
Represented (engineering): Hammett &
Edison.
Represented (legal): Haley, Bader & Potts.

Donna Douglas
Low Power: K47AW Rolla, MO.
Other interests: With George L. Carney.

Penny Drucker
Box 255
Evergreen, CO 80439
Phone: 303-526-1039
Low Power: K34BE Juneau, AK; K52BS San-
ta Fe, NM.
Represented (engineering): Richard L. Vega
& Associates.
Represented (legal): Cole, Raywid &
Braverman.

LPTV Ownership

Dull Knife Memorial College Inc.

Box 206
Lame Deer, MT 59043
Phone: 406-477-6240

Officers:
Bill Parker, pres.
Ray Mueller, v.p.
Clara Spotted Elk, treas.
Low Power: K57DF Birney, MT; K10ML Busby, MT; K05BL Lame Deer, MT.

Lorene L. Duran

3161 W. 54th Ave.
Denver, CO 80221
Low Power: K31AP Grand Junction, CO.

Morris Durnell

Box 427
R.R. 1
Emmetsburg, IA 50536
Low Power: K47BT Ayrshire, IA.

Dutchess Community College

Pendell Rd.
Poughkeepsie, NY 12601
Phone: 914-471-4500
Low Power: W42AE Poughkeepsie, NY.
Represented (legal): Schwartz, Woods & Miller.

East Butte TV Club Inc.

303 5th St. N
Shelby, MT 59474
Officers:
Ed Peterschick, v.p.
Vern Pimley, v.p.
Low Power: K78AH Chester, MT.

Susan Easton

1941 Hillman
Belmont, CA 94002
Low Power: K34BJ Pueblo, CO; W56BY Superior, WI.

Ebonite Corp.

1561 N. Western Ave.
St. Paul, MN 55117
Low Power: K65DL Rochester, MN.

Echonot Corp.

2500 S. Raritan
Englewood, CO 80110
Phone: 303-526-1039

Officer:
David Silverman.
Principals:
Charles Ergen, 40%.
Cantey Ergen, 40%.
David M. Drucker, 20%.
Low Power: K28BG Juneau, AK; K23AX Jamestown, ND; K11SF Austin, TX; K13UN Nacogdoches, TX; K64BT Bellingham, WA; K49AY Cheyenne, WY.
Other interests: Drucker & Charles Ergen have interest in KUBD(TV), Denver, CO.

Effingham Broadcasting Co.

208 W. Jefferson
Effingham, IL 62401
Low Power: W33AI Effingham, IL.

Elcio Salgado & Brunhilda Salgado Co.

Box 130-A
Rte. 1
Primera, TX 78550

Principals:
Elcio Salgado.
Brunhilda Salgado.
Juanita Torres De McVera.
Low Power: K26AF Uvalde, TX.
Represented (engineering): Agape TV Media (San Benito, TX).

Elk City Communications

Box 414
Elk City, OK 73648
Low Power: K02MU Elk City, OK.
Elko Television District
Box 456

Elko, NV 89801

Officers:
Stanley Zunino, chmn.
Richard Macbeth, dir.
Anna Kirkendall, secy-treas.
Low Power: K14AO Elko, NV.

Pauline Ellis

7 Salgrave Lane
San Rafael, CA 94901
Low Power: K07TW Fresno, CA.

Stanley G. Emert

Low Power: K30AX Westwood, CA; W16AG McCool/Starkville, MS; W63AV McCool/Starkville, MS; W69BF McCool/Starkville, MS.

Energy Action Educational Foundation

2000 P St. NW, Suite 310
Washington, DC 20036
Phone: 202-775-0370
Low Power: K68CE Seattle, WA.

Stephen G. England

Low Power: K05HF Kirksville, MO.

Sandra A. Engle

Low Power: W08CC Hammonton, NJ.

David H. English

34 Plaza Dr.
Mill Valley, CA 94941
Low Power: K44BQ Ardmore, OK.

Enid TV

7007 S. Hwy. 35
Oklahoma City, OK 73071
Low Power: K07UA Enid, OK.

R. H. Fackelman

108 E. Main St.
Perry, FL 32347
Low Power: W03AO Madison, FL.
Other interests: With Thomas H. Green Jr.

Faith That Pleases God Church Inc.

1386 N. Reagan St.
San Benito, TX 78586

Officers:
Carlos Ortiz, pres.
Aracelis Ortiz, dir.
Minerva Jackson, dir.
Low Power: K10MW Brainerd, MN; K57DB Corpus Christi, TX.

Fallon Community TV Inc.

55 W. Williams Ave.
Fallon, NV 89406
Municipally owned & operated.
Low Power: K25AK Fallon, NV.

Family Television Inc.

Box 841
Benecia, CA 94510
Phone: 707-745-1570
8217 Hegseth Court
Fair Oaks, CA 95628
Low Power: K34AV Fresno, CA; K26AW Redding, CA; K34AW Yuba City, CA; K27AM Bend, OR; K23BN Coos Bay, OR.

Far Eastern Telecasters

Low Power: K05IL Clear Lake, TX.

John Field

Low Power: K25AS Eugene, OR.

Figgie Communications

1000 Center Pkwy.
Richmond, VA 23295
Low Power: K12MN Waco, TX.

First Television of Lihue Inc.

Low Power: K24AJ Lihue, HI.

5TV Inc.

Officers:
John Smith
Low Power: W05BA Jeffersonville, IN

Flagstaff Community TV Inc.

11284 Woodcock St.
Pacoima, CA 91331
Phone: 213-896-1680

Officers:
Rosa Ware, pres.
James Ware, v.p.
Titola Payne.
Low Power: K09SS Flagstaff, AZ.
Represented (legal): Booker Wade Jr.

Fior De Rio Television Inc.

210 W. 89th St.
New York, NY 10024
Low Power: K52AY St. Louis, MO.

Florida Broadcasting Co. Inc.

9000 Sunset Blvd.
Beverly Hills, CA 90069
Low Power: W54AH Sebring, FL.

Focus Translators Inc.

No. 825
One Commerce Place
Nashville, TN 37239
Low Power: K08KJ Sterling, CO; K58CO Portland, OR; K17BM The Dalles, OR.

Forward Bcst. Communications

Low Power: W31AD Biloxi, MS.

Founders Communications Inc.

Low Power: K02MV Lufkin, TX.

Free State Bcstg. Inc.

Box 465
Booneville, MS 38829
Phone: 601-728-3053
Low Power: W16AI Evergreen, AL; W28AD Monroeville, AL; W35AF Batesville, MS; W43AJ Batesville, MS; W53AF Booneville, MS; W22AF Kosciusko, MS; W55BC Louisville, MS; W65BB Monticello, MS.

Minerva R. Frias

Box 130-A
Rte. 1
Primera, TX 78550
Low Power: K15BV Uvalde, TX.

George Fritzinger

6735 Yucca St.
Los Angeles, CA 90028
Low Power: K58CP Springfield, MO.
Full Power Stations: WKKF Anderson, IN.

Frontier Community Communications Inc.

722 N. Broadway, 5th Floor
Oklahoma City, OK 73102

Principals:
Frank W. Rees, pres.
Kenny Belford, v.p. & chief operating officer.
Low Power: K27AZ Lawton, OK; K23AD Woodward, OK.
Represented (engineering): Hatfield & Dawson.
Represented (legal): J. K. Edmondson.

Frontier Gulf Bcstg. Inc.

201 Main St.
Fort Worth, TX 76102
Phone: 817-336-0777
Low Power: W62BF St. Petersburg, FL; W63BB Atlanta, GA; W69BK New Orleans, LA.

Frontier Southwest Bcstg. Inc.

201 Main St.
Fort Worth, TX 76102
Low Power: K55EK Little Rock, AR; W61AY Baton Rouge, LA; K55EN Austin, TX.

Jennifer J. Frost

Drawer 789
11-1/2 Mileport, VA Dare Trail
Nags Head, NC 27959
Low Power: W65BD Cape Cod, MA.
Note: With Lilius J. Morrison.

Full Gospel Business Men's Fellowship

Box 2162
Salem, OR 97308
Phone: 503-364-5227
Low Power: W32AC Muncie, IN; W65AS Crowley, LA; K28AW Cando, ND; K17AN Rolette, ND; K20AM Rolette, ND; K25AZ Rolette, ND; K28AW Rolette, ND; K61CC Salem, OR.

Futures TV Inc.

Low Power: W20AA Milan, TN.

Gloria Garcia

Low Power: K11RR Sterling, CO.

Garcia Bcstg. Assoc.

44-551 Portola
Palm Desert, CA 92260
Low Power: K51AY Needles, CA.

Evangelina G. Garza

Low Power: K28BP Enid, OK.

Gavilan Communications

Box 398
Gilroy, CA 95020
Phone: 408-847-4222

Principal:

Frank Caliri, 100%.
Low Power: K56BW Tahoe City, CA.
Other interests: Gavilan Communications is MDS licensee in Gilroy, CA; permittee in Tahoe City, CA.
Represented (engineering): Hammett & Edison Inc.
Represented (legal): Arter & Hadden.

Gaylord Broadcasting Co.

Box 25125
Oklahoma City, OK 73125
Phone: 405-232-3311
Officers:
Edward L. Gaylor, chmn. & chief exec. officer.
William Banowsky, pres.
James R. Terrell, exec. v.p.
Charles Edwards, exec. v.p., KTVT.
Kevin Hale, v.p., KSTW.
E. D. Trimble, v.p., KHTV.
Michael E. Schuch, v.p., WUAB.
G. M. Stinchcomb, treas.

Principal:

Oklahoma Publishing Co., 100%.
Low Power: K46AZ Little Rock, AR.
Full Power Stations: WUAB Lorain-Cleveland, OH; KTVT Fort Worth-Dallas, TX; KHTV Houston, TX; KSTW Seattle-Tacoma, WA; WVTW Milwaukee, WI.
Other interests: Owns WKY(AM), Oklahoma City, OK; WSM-AM-FM, Nashville, TN. LPTV Office address: 5233 Bridge St., Fort Worth, TX 76103. Phone: 817-451-1111.
Represented (engineering): A. D. Ring & Associates.
Represented (legal): Pierson, Ball & Dowd.

Generic Television

Suite 1104
400 N. 96th Ave.
Tolleson, AZ 85353
Low Power: K48BW Aberdeen, SD; K24AM Rapid City, SD; K52BU Yankton, SD; K42BQ Sheridan, WY.

George County Times

Box 238
Lucedale, MS 39452
Officer:
E. G. Sellers.
Low Power: W53HM Beatrice, MS.
Other interests: Publishes George County Times (weekly), Lucedale, MS.

George Starke Communications

1626 Newton St. NW
Washington, DC 20010
Low Power: W61AU Key West, FL; W07BQ Buckroe Beach, VA.

Georgia Regional Community TV
196 Grady Ave.
Athens, GA 30601
Phone: 404-543-7993
Low Power: W22AH Columbus, GA.

Jan Girard
3615 W. Saguaro
Phoenix, AZ 85029
Low Power: K51BE Corpus Christi, TX.

Michael Gliner
Low Power: W28AC Charlotte, NC.

Global Village Video Resource Center
454 Broome St.
New York, NY 10013
Phone: 212-925-7751
Low Power: K02MK Oroville, CA; W14AG East Hampton, NY; W59AY Madison, WI.

Rosalinda Gonzalez
Box 2143
South Padre Island, TX 78597
Low Power: K27AS Jonesboro, AR.

Gerald Goodman
6303 E. Indiana School NE
Albuquerque, NM 87110
Low Power: K35BO Wichita Falls, TX.

Rosalie W. Grado
Box 844
Nederland, TX 77627
Low Power: K65DM Pecos, TX.

William H. Graham
Low Power: K30AW Ruidoso, NM

Graphic Scanning Corp.
329 Alfred Ave.
Teaneck, NJ 07666
Phone: 201-837-5100
Officers:
William Wheatley, pres.
Robert G. Reed, v.p.
Frederick Galland, secy.-treas.
Low Power: K69EB Wichita, KS.
Represented (engineering): Richard L. Vega & Associates.
Represented (legal): Haley, Bader & Potts.

Great Oaks Bcstg. Corp.
Low Power: K49BG Baton Rouge, LA.

Great Southern Bcstg. Co. Inc.
1617 Lebanon Rd.
Nashville, TN 37210
Phone: 615-889-1960
Low Power: W11BF Murfreesboro, TN.
Represented (legal): Tierney & Swift.

Green Hills LPTV Inc.
122 E. 8th St.
Trenton, MO 64683
Phone: 816-359-2212
Principals:
William O. Lenhart, pres.
Carolyn G. Lenhart, v.p.
Wendell J. Lenhart, secy.-treas.
Low Power: K10LZ Bethany, MO; K42AQ Milan, MO; K35BH Princeton, MO; K12NA Trenton, MO; K18AR Trenton, MO.

Thomas H. Green Jr.
State Rd. 53 S.
Madison, FL 32340
Officers:
Thomas H. Green Jr.
R. H. Fackelman.
Low Power: W03AO Madison, FL.

Greenburger/Action Rights Associates
Low Power: W19AK Boston, MA.

David Lee Grimes
Low Power: W54AE Paducah, KY.

Group Seven Communications Inc.
Suite 6
1930 Mesquite
Lake Havasu City, AZ 86403
Phone: 602-855-5071
Officer:
Maurice W. Coburn, pres.
Low Power: K36AX Hilltop, AZ; K23BJ Lake Havasu City, AZ.

Guam Airwaves Corp.
Box 24816
GMF, GU 96921
Phone: 671-646-4873
Principals:
Edmund Y. Lee, pres.
David M. Larson, v.p.
Low Power: K14AM Tamuning, GU.
Other interests: Proposes full power operation for Ch. 14.
Represented (legal): Arent, Fox, Kintner, Plotkin & Kahn.

Gulf Publishing Co. Inc.
Box 4567
De Buyo Rd.
Biloxi, MS 39535-4567
Phone: 601-896-2100
Principal:
State-Record Co.
Low Power: W48AG Biloxi, MS.
Other interests: State-Record publishes The Sun-Herald, Biloxi, MS; newspapers in SC.

Gunnison County Metropolitan Recreation District
Box 1382
Gunnison, CO 81230
Phone: 303-641-0196
Officers:
Frank E. Edlin Jr., pres.
Gail C. Allen, dir.
Leland Ellis, secy.-treas.
Low Power: K04DH Gunnison, CO.

Hale Communications Inc.
Box 5054
912 Joshua
Parker, AZ 85344
Phone: 602-669-6464
Principals:
Gerald & Deborah Hale, 51% jointly.
Low Power: K02MT Parker, AZ.
Other interests: Hale has FM applications.
Represented (legal): Arent, Fox, Kintner, Plotkin & Kahn.

James F. Hand
Low Power: K07RO Douglas, WY.

Robert H. Hanson
Box 26327
Tempe, AZ 85282
Low Power: K44BN Honolulu, HI; K32BK Salt Lake City, UT.

Happy Church Inc.
455 S. Platte River Dr.
Denver, CO 80223
Phone: 303-777-7722
Principal:
Summit Telecommunications, 100%.
Low Power: K47AQ Denver, CO.

Harpeth Communications
Low Power: W47AF Franklin, TN.

Harvard Broadcasting Inc.
Box 541
Harvard, MA 01451
Phone: 617-456-8797
Principal:
Louis Maisel, pres.
Low Power: W08CH Hyannis, MA; W10BC Springfield, MA.

Hazleton TV Associates
Low Power: W32AE Duboisstown, PA.

He's The One Bcstg.
300 Mulvaney, D-20
Knoxville, TN 37915
Principal:
R. Allen Sheets Jr.
Low Power: W17AD Caribou, ME.

Harriet S. Head
Low Power: K05IQ Ketchikan, AK.

Heartland Communications Inc.
Low Power: W04BP Campbellsville, KY.

High Desert Bcstg.
Low Power: K19AE Ridgecrest, CA.

Highlight Bcstg. Co.
263 Shearwater Isle
Foster City, CA 94404
Phone: 415-854-6368
Principals:
John K. Allen, pres., 10%.
Jackman Louis Leblanc, v.p., 16%.
Johny Brooks, treas., 10%.
Low Power: K59DA Wichita, KS.

Deanna Hinojosa
Box 355
Mercedes, TX 78570
Low Power: K15BQ Topeka, KS; K61DS Carlsbad, NM.

Arthur W. Hixson
2441 23rd St.
Lake Charles, LA 70601
Low Power: K50AP Honolulu, HI.

HLD&M Communications
Low Power: K10MN New Orleans, LA.

William M. Holdinghausen
Low Power: K22AV Westwood, CA.

Howard LP Television Inc.
Box 570
1715 S. Freeman
Oceanside, CA 92054
Phone: 614-294-8000
Low Power: K05IF Hutchinson, KS; K04NI Monroe, LA.
Other interests: See Howard Publications Inc.

Howard Publications Inc.
Box 570
1715 S. Freeman
Oceanside, CA 92054
Phone: 614-294-8000
Officers:
Robert S. Howard, chmn., Buffalo Bcstg.
Leslie G. Arries Jr., pres., Buffalo Bcstg.
Thomas W. Howard, v.p., Buffalo Bcstg.
Wendell Marshall, secy., Buffalo Bcstg.
Principals:
Robert S. Howard, chmn., 63%.
Wendell Marshall, 18.4%.
M. T. Deaton, 17.4%.
John E. Tompkins, 1.2%.
Low Power: W19AK Petersburg, MA; W08BV Columbus, OH.
Full Power Stations: WIVB-TV Buffalo, NY.
Other interests: Multiple newspaper owner.

HTC Inc.
Low Power: K05HV Hibbing, MN.

Hubbard Bcstg. Inc.
3415 University Ave.
St. Paul, MN 55114
Phone: 612-646-5555
Officers:
Stanley S. Hubbard, chmn., pres. & chief exec. officer.
Gerald D. Deeney, v.p. & chief financial officer.
Marvin L. Rosene, v.p.
Stanley E. Hubbard II, v.p.
Carlos Luis, v.p., public affairs.
John Mayasich, v.p., radio operations.
Robert R. Regalbuto, pres. & gen. mgr., KSTP-TV.

Kathryn Hubbard Rominski, secy.
Marvin Rosenberg, asst. secy.
Constance L. Eckert, asst. secy.
Jerry Danziger, v.p., KOB-TV.
David Herman, v.p., KOB-TV.
Ralph Dolan, v.p., KSTP-TV.
Principal:
Hubbard family, 100%.
Low Power: K30AF Alexandria, MN.
Full Power Stations: WTOG St. Petersburg-Tampa, FL; KSAX Alexandria, MN; KRWF Redwood Falls, MN; KSTP-TV St. Paul-Minneapolis, MN; KOB-TV Albuquerque, NM; KOBR Roswell, NM.
Represented (engineering): A. D. Ring & Associates.
Represented (legal): Fletcher, Heald & Hildreth.

Humboldt County
Box 391
Winnemucca, NV 89445
Low Power: K15AL Winnemucca, NV; K17AJ Winnemucca, NV.

Ideal American Television Inc.
201 E. Kirkwood
Fairfield, IA 52556
Low Power: W02BJ Peoria, IL; W12BK South Bend, IN; W10BB Amherst, MA; K04NG Tulsa, OK.

Impact Television Group Inc.
Suite 300-A
14100 Sullyfield Circle
Chantilly, VA 22021
Officers:
Richard G. Hutcheson III, chmn.-pres.-treas.
Gene A. Bechtel, v.p.
Michael H. Cardozo V, secy.
Low Power: W53AG Russellville, AL; K25AV Paragould, AR; W59BI Inverness, FL; W16AD Valdosta, GA; W28AF Columbus, IN; W48AM Columbus, MS; W48AM Columbus, MS; W59BA Goldsboro, NC; K29BD Alamogordo & Tularosa, NM; W22AG Olean, NY; W40AE Chillicothe, OH; W46AJ Cookeville, TN; W44AH Milan, TN.

Independent Satellite System Inc.
Box 657
Searcy, AR 72143
Low Power: K41AO Searcy, AR; K63CN Searcy, AR.

Independent School District No. 790
Park Ave. & Main St.
Eagle Bend, MN 56446
Low Power: K45AR Eagle Bend, MN.

Indian Wells Valley TV Booster Inc.
Box 562
Ridgecrest, CA 93555
Phone: 619-939-2433
Low Power: K14AT China Lake, CA.

International Bcst. Consultants
Low Power: K63CR Mesa, AZ.

International Bcstg. Network
Box 73313
3648 FM 1960 West #103
Houston, TX 77273
Principal:
Laura L. Fenton, 49%.
Low Power: K05HX Lufkin, TX; K05IA Huntsville, TX; K31AI Huntsville, TX; K02MQ Kerrville, TX; K66CA Livingston, TX; K67DUJ Tyler, TX.

International Cultural Network Inc.
268 Rumson Rd. NE
Atlanta, GA 30305
Low Power: W38AK Hauppauge, NY; K61DT San Antonio, TX.

LPTV Ownership

International Union UAW LPTV Project

8000 E. Jefferson Ave.
Detroit, MI 48214
Low Power: W59AZ Grand Rapids, MI.

Iola Register Publishing Co.

302 S. Washington St.
Iola, KS 66749
Phone: 316-365-2111
Low Power: K35AI Iola, KS.
Other interests: Publishes Iola Register, Iola, KS.

Island TV Corp.

Low Power: K39BG Maui, HI.

J-Pax Bcstrs. Inc.

Suite 300
9900 W. Sample Rd.
Coral Springs, FL 33065
Phone: 305-753-5400
Officers:
Eddie L. Whitehead, pres.-secy.
Thomas L. Coates, v.p.-treas.
Low Power: K55EC Wichita, KS; W66AS Louisville, KY; K58BS Minneapolis-St. Paul, MN; K29AG Kansas City, MO; K65CU Tulsa, OK; K55EB Spokane, WA.
Represented (legal): John D. Schuyler.

Jackson Local Television Inc.

1 Cherokee Dr.
Memphis, TN 38111
Low Power: W32AI Jackson, TN.

Jackson TV Associates

581 N. Old Hickory Blvd.
Jackson, TN 38305
Phone: 901-668-1138
Officer:
Everett Martin, v.p.
Principal:
Impact Television Group Inc., 100%.
Low Power: W38AD Jackson, TN.

Jacksonville Translator Inc.

4429 Ginney Dr.
Lakeland, FL 33803
Low Power: W59BC Jacksonville, FL; W59BE Perry, FL.

Eric Jacobsen

Box 2548
Rapid City, SD 57709
Low Power: K22AZ Alliance, NE; K20AN Pierre, SD.

Harlan L. Jacobsen

7432 Diamond
Scottsdale, AZ 85257
Phone: 602-945-6746
Low Power: K34AJ Sioux Falls, SD; K09UH Moab, UT.
Other interests: See Localvision.

Bob Jacobucci

5442 S. 48th St.
Phoenix, AZ 85040
Low Power: K33AY Idaho Falls, ID.

Jeff Davis Bcstrs. Inc.

Box 757
Hwy. 341 E.
Hazlehurst, GA 31539
Phone: 912-375-4511
Principals:
John Hulett, 51%.
Charles Waters, 49%.
Low Power: W63AT Hazlehurst, GA.
Other interests: WVOH-AM-FM, Hazlehurst, GA.

Jeffco Bcstg.

5442 S. 48th St.
Phoenix, AZ 85040
Low Power: K26BU Whitefish, MT; K47BV Carrington, ND; K25BE Williston, ND; K22BK Rock Springs, WY; K26BE Sheridan, WY.

Jennings Bcstg. Co. Inc.

Drawer 1248
Jennings, LA 70546
Low Power: K13VD Jennings, LA.

Jesup Bcstg. Corp.

Box 647
Jesup, GA 31545
Low Power: W58AX Jesup, GA.

Jo Ann's Balloon Boutique Inc.

c/o Villarreal
8304 Seminary Ridge
Austin, TX 78745
Low Power: W11BE Grand Rapids, MI; W43AK Grand Rapids, MI; W11BH Biloxi, MS.

Rodney S. Johnson

Box 420
Copley Rd., Rte. 1
Powell Butte, OR 97753
Phone: 503-548-8700
Low Power: K42BR Terrebonne, OR; K48BL Terrebonne, OR.
Other interests: Publishes Rancher magazine

Jonesboro Television Associates

Box 4058
Jonesboro, AR 72403
Phone: 501-932-4500
Principal:
Impact Television Group Inc., see listing.
Low Power: K45AY Jonesboro, AR.

K. T. V. Inc.

420 W. Main St.
Aspen, CO 81611
Phone: 303-920-3820
Low Power: K23AE Aspen, CO.
Other interests: Has MDS interests.
Represented (sales): United Cable Inc. of Colorado.

Kaercher Publications Inc.

Box 336
29 N.W. 2nd St.
Ortonville, MN 56278
Phone: 612-839-6163
Principal:
James D. Kaercher, 100%.
Low Power: K18AK Morris, MN; K39BF Milbank, SD.
Other interests: Kaercher has interest in KDIO(AM), Ortonville, MN; publishes The Ortonville Independent, Ortonville, MN (weekly).

Debra M. Kamp

1024 W. 4th St.
Eugene, OR 97402
Low Power: K08KG Miles City, MT; K09ST Blackwell, OK; K55EU Midland, TX; K42BK Jackson, WY.

Gerald D. Kamp

1204 W. 4th St.
Eugene, OR 97402
Low Power: K33BK La Grande, OR.

Kanab Lions Club

Low Power: K12ND Kanab, UT.

Kanza Broadcasters Inc.

Low Power: K40AT Hiawatha, KS; K39AM Chillicothe, MO.

Kay Cee Television

1260 Lakeview Dr.
La Habra, CA 90631
Low Power: K44BI Gillette, WY.

Koekack Bcstg. Inc.

Box 82
Rte. 2
Dickinson, TX 77539
Phone: 713-337-4433
Officer:
Frank H. Camoro, pres.
Low Power: W11BA Portland, IN; K06LH Iola,

KS; W07BO Hancock, MI; K28AL Marshall, MN; K66CI Norfolk, NE; K08KI Eiko, NV; K47AR Ely, NV.

Kelco Television

2137 W. Roberta Ave.
Fullerton, CA 92633
Low Power: K30BF Anchorage, AK; W15AI Hopkinsville, KY; K24BW Whitefish, MT.

Kentel

5442 S. 48th St.
Phoenix, AZ 85040
Low Power: K43BE Boise, ID; K24AV Garden City, KS; K42BF Whitefish, MT; K41AI Carrington, ND; K41BM Dickinson, ND; K22AO Pierre, SD; K21AU Rawlins, WY.

Kentucky Authority for ETV

600 Cooper Dr.
Lexington, KY 40502
Phone: 606-233-3000
Low Power: W64AV Hopkinsville, KY.
Full Power Stations: WKAS Ashland, KY; WKGB Bowling Green, KY; WCVN Covington, KY; WKZT Elizabethtown, KY; WKHA Hazard, KY; WKLE Lexington-Richmond, KY; WKMJ Louisville, KY; WKMA Madisonville, KY; WKMR Morehead, KY; WKMU Murray-Mayfield, KY; WKOH Owensboro, KY; WKON Owenton, KY; WKPD Paducah, KY; WKPI Pikeville, KY; WKSO Somerset, KY.

Kentucky New Era Inc.

1618 E. 9th St.
Hopkinsville, KY 42240
Low Power: W43AG Hopkinsville, KY.

Killington Ltd.

Box 330
Killington Ski Area
Killington, VT 05751
Phone: 802-422-3333
Low Power: W18AE Killington, VT.

King Bcstg. Co.

333 Dexter Ave. N
Seattle, WA 98109
Phone: 206-448-5555
Officers:
Steven Clifford, pres. & chief exec. officer.
Eric Bremner, pres., bcstg.
George V. Willoughby, v.p., corporate & legal.
Suzanne Sorknes, v.p., legal affairs.
Steven Welch, v.p., finance.
Stan Mak, v.p., radio.
Ed Hewson, v.p., CATV.
Joe Duffy, v.p., employe relations.
Ken Herrmanson, v.p. & chief engineer, bcstg.
Don Schlosser, v.p., acquisitions & development.

Principals:

Dorothy S. Bullitt, 28.168%.
Harriet S. Bullitt, 21.008%.
Priscilla B. Collins, 26.095%.
Bullitt Foundation, 2.80%.
Josiah Collins, 2.10%.
85 others.
Low Power: K21AG Wailuku, HI; K38AS Twin Falls, ID.
Full Power Stations: See Group Ownership of TV Stations.
Represented (engineering): Hammett & Edison.
Represented (legal): Fletcher, Heald & Hildreth.

Kitchen Productions

205 S. Silver Ridge Dr.
Ridgecrest, CA 93555
Phone: 619-375-5690
Principals:
James L. Rieger, 50%.
Edward K. Tipler, 50%.
Low Power: K43AG Inyokern/Ridgecrest, CA.

Other interests: Operates FM translators in Cantil, Inyokern, Randsburg & Victorville, CA

Represented (legal): May & Dunne.

Susan Klaus

1715 Edgefield
Lyndhurst, OH 44124
Phone: 216-991-7574
Low Power: W31AO Beachwood, OH.

Virginia Klaus

349-3 Hawthorne Dr.
Aurora, OH 44202
Low Power: W29AI Akron, OH.

KMTR Inc.

Box 7308
Eugene, OR 97401
Phone: 503-746-1600
Principals:
Hugh E. Davis, chmn., 34.59%.
Robert A. Paisley, 17.28%.
Robert W. Davis, pres., 12.60%.
Richard G. Picatti, 4.94%.
Sperry A. McNaughton, 3.95%.
Campbell T. Wilson, 3.59%.
C. Keith Riffe, 2.47%.
4 others with less than 1% each.
Lori Davis Campbell.
Low Power: K46AS Coos Bay, OR; K31AE Roseburg, OR; K19AD Tri-City/Riddle/Canyonville, OR.
Full Power Stations: KMTR-TV Eugene-Springfield, OR.
Represented (engineering): Hatfield & Dawson.
Represented (legal): Haley, Bader & Potts.

KNZA Bcstg. Inc.

Box 104
Hiawatha, KS 66434
Low Power: K46BO Falls City, NE.

Carroll Knicely

Low Power: W31AI Pineville, KY.

Koenig Bcstg. Group Inc.

Box 112
New Hudson, MI 48165
Low Power: W15AH Cheboygan, MI; W33AG Ludington, MI; W31AF Sault Ste. Marie, MI; W47AE Sault Ste. Marie, MI; W14AI St. Ignace, MI; W16AH St. Ignace, MI.

KSN Community Services

Box 333
Wichita, KS 67201
Principal:
Standard Communications Inc.
Other interests: See Standard Communications Inc. in Group Ownership of TV Stations.
Low Power: K51AW Independence, KS.

KTUL Television Inc.

Box 8
Tulsa, OK 74101
Principal:
Allbritton Communications, see Group Ownership of TV Stations.
Low Power: K56CS Ponca City, OK.

KUSK Inc.

Suite 445
1616 E. Indian School Rd.
Phoenix, AZ 85016
Phone: 602-234-2727
Officer:
William H. Sauro.
Low Power: K27AN Phoenix, AZ.
Other interests: KUSK Inc. owns KUSK(TV) Prescott, AZ.
Represented (engineering): Cohn & Marks.
Represented (legal): Hammett & Edison.

KUTV Inc.

2195 South 3600 West
Salt Lake City, UT 84119
Phone: 801-973-3000

Officers:

George C. Hatch, pres.
Blaine V. Glasmann Jr., secy.

Principals:

Standard Communications Inc., 80%.
Communications Investment Corp., 20%.
Low Power: K36AF New Castle/rural Garfield County, CO; K57CR Rifle/rural Garfield County, CO; K64BO Delta/Rural Millard County, UT; K43AE Myton/Rural Duchesne County, UT.

Other interests: See Standard Communications Inc. in Group Ownership of TV Stations.

Represented (legal): Haley, Bader & Potts.

Kuhlmann Bcstg. Corp.

Low Power: W52AF Brookhaven, MS.

L & O Translator System Inc.

Low Power: K47BP Booker, TX.

Lake Havasu Christian TV

510 Acoma Blvd.
Lake Havasu City, AZ 86403
Phone: 602-453-2588

Low Power: K25AL Lake Havasu City, AZ.

Other interests: Affiliated with KNLB(FM), Lake Havasu City.

Lakeland Cable TV Inc.

Low Power: K52BM McAlester, OK.

Lakeland Translator Inc.

Low Power: W14AC Lakeland, FL.

Lakes Publishing Co. Inc.

Box 826
503 Washington Ave.
Detroit Lakes, MN 56501
Phone: 218-847-3151

Principals:

J. Alan Cramer, 51%.
John R. Meyer, 49%.
Low Power: K03GB Detroit Lakes, MN.
Other interests: LPC publishes The Tribune & The Becker County Record, Detroit Lakes weeklies.

Lamarca Community TV

115 E. 57th St.
New York, NY 10022
Low Power: W40AG Rochester, NY.

Daniel Lamaute

41 Hamilton Terrace
New York, NY 10031
Phone: 212-370-1301
Low Power: K52BK Honolulu, HI.

Land O Lakes Superstation Inc.

c/o Violet Becker
Land O Lakes, WI 54540
Low Power: W16AC Land O Lakes, WI.

Latin American Television Ltd.

4000 Town Center, No. 1470
Southfield, MI 48075
Low Power: K051M Wichita, KS; K30AQ Morgan City, LA.

Hector Leal

178 W. Robertson
San Benito, TX 78586
Low Power: W27AG Waycross, GA; K24AL St. George, UT.

Lebanon Bcstg. Co.

Low Power: W46AM Lebanon, PA.

Liberty Bcstg. of Nebraska

Suite 902
941 O St., Terminal Bldg.
Lincoln, NE 68505
Phone: 402-476-6115

Principal:

Stephen G. Kafka, 100%.
Low Power: K61CU Lincoln, NE.
Other interests: Kafka is applicant for FM in Aspen, CO.
Represented (legal): Arent, Fox, Kintner, Plotkin & Kahn.

Lidia Bcstg. Co.

Low Power: K31AM Ridgecrest, CA.

Little Rock TV Co.

Low Power: W53HK Memphis, TN.

Local Bcstg. Corp.

4450 Echo Rd.
Bloomfield Hills, MI 48013
Low Power: K30BO Portland, OR.

Local Communications

5918 Welborn Dr.
Wood Acres, MD 20816
Low Power: W19AM Bedford, IN; W62BI Roanoke Rapids, NC.

Local Service Television Inc.

509 W. Wisconsin Ave.
Milwaukee, WI 53203
Low Power: W13BE Chicago, IL; W69BH Evansville, IN; W08BY Milwaukee, WI.

Localvision

7432 E. Diamond
Scottsdale, AZ 85257

Principal:

Harlen L. Jacobsen, 100%.

Low Power: K24BS Bullhead City, AZ; K59CZ Denison, IA; K23BL Dodge City, KS; K26AV Garden City, KS; K051G Alliance, NE; K17AO Columbus, NE; K21AV Columbus, NE; K33AS Columbus, NE; K53BX Scottsbluff, NE; K20BG Watertown, SD; K59CU Coos Bay, OR; K28AN Fort Pierre, SD; K28AM Mitchell, SD; K34AJ Sioux Falls, SD; K61CZ San Angelo, TX; K07TC Moab, UT; K11RU Moab, UT; K13UI Moab, UT; K20BE Moab, UT; K52BN Moab, UT; K21BA Roosevelt, UT; K23AW Roosevelt, UT; K32AT Roosevelt, UT; K34AS Roosevelt, UT; K40AX Roosevelt, UT; K42BO Roosevelt, UT; K50BH Roosevelt, UT; K46BE Sheridan, WY.

London Bridge Bcstg. Inc.

2001 Industrial Blvd.
Lake Havasu City, AZ 86403
Phone: 602-855-4098

Principals:

Lee R. Shoblom, pres.-treas., 100%.
Denise A. Shoblom, v.p.-secy.
Low Power: K45AJ Lake Havasu City, AZ.
Other interests: LBBI is licensee of KFWJ(AM) & KBBC-FM, Lake Havasu City, AZ
Represented (legal): Arent, Fox, Kintner, Plotkin & Kahn.

Los Cerezos Television Co.

1222 Appaloosa Dr.
Phoenix, AZ 85044
Low Power: W66BV Detroit, MI.

Louisiana TV Bcstg.

Low Power: K57DI Morgan City, LA.

Low Power Technology Inc.

507 Trinity
Austin, TX 78701
Phone: 512-480-0084

Principal:

Jeffrey Nightbyrd, pres.
Low Power: K25AN Polk City, IA; K29AH Polk City, IA; W25AG Indianapolis, IN; K30AS Columbia, MO; K42AT Columbia, MO; K51BU Roswell, NM; K45BC Mitchell, SD; K60BD Wichita Falls, TX; K51BX Woodrow, TX; W58AY Charlottesville, VA.
Other interests: Owns KFKU(AM) & KANU(FM), Lawrence, KS; MDS & cellular

telephone applications. See also Metro TV of Alaska Inc.

Represented (engineering): ATD Engineering Inc.

Oralia R. Lozoya

No. 25 Rio Hondo Village
Rio Hondo, TX 78583
Low Power: K11RZ Altus, OK; K08KQ River-ton, WY.

LPTV Services

454 Broome St.
New York, NY 10013
Low Power: K33BH Springfield, IL; K27BR Pampa, TX; W58BB Albany, NY; W66AT Stowe, VT; W17AG Charleston, WV.

M & M Communications Inc.

606 Silvershore Dr.
Pensacola, FL 32507
Phone: 904-456-9749

Officer:

J. McCarthy Miller, pres.
Low Power: K61DA Little Rock, AR; K02NE Fresno, CA; W38AJ Jacksonville, FL; W34AI Savannah, GA; W61AR Nashville, TN; K67DW San Antonio, TX.

M & M Telecasting

5305 Ben Bridge
Fort Worth, TX 76107

Principals:

Don Pierson, 50%.
Mack Mercer, 50%.
Low Power: K05HP Fort Stockton, TX.
Other interests: M & M Telecasting owns KXYL-AM-FM Brownwood, TX; publishes Central Texas Star magazine.

Malheur Publishing Co.

Box 130
1160 S. W. 4th St.
Ontario, OR 97914
Phone: 503-889-5387

Principal:

Wick Newspapers.
Low Power: K19AR Ontario, OR.

Ronald J. Malik

2907 Morgan Rd.
Ceres, CA 95307
Low Power: K59CK Brainerd, MN; K57DA Fergus Falls, MN.
Represented (engineering): Thatcher Assoc.

William G. Malitz Jr.

Suite 506
11515 Burdine
Houston, TX 77035
Low Power: K32BO Fairbanks, AK.

Malrite Communications Group Inc.

1200 Statler Office Tower
Cleveland, OH 44115 1601
Phone: 216-781-3010

Officers:

Milton Maltz, chmn. & chief exec. officer.
John Rosenwald, exec. v.p. & pres., Radio Div.
John C. Chaffee Jr., sr. v.p. & pres., TV Div.
Kevin A. Fight, chief financial officer.
John R. Wilson, treas.
Low Power: W53AH Vero Beach, FL.
Full Power Stations: See Group Ownership of TV Stations.
Represented (engineering): Silliman & Silliman.

Mammoth Mountain FM Assn. Inc.

Box 1284
Mammoth Lakes, CA 93546
Phone: 714-934-2591
Principal:
David A. Digneress, pres.
Low Power: K04MH Mammoth Lakes, CA.
Other interests: Owns KMMT(FM) Mammoth Lakes, CA

Manna Media Inc.

Box 2595
111 East Second St.
Casper, WY 82602
Phone: 307-265-4453

Principal:

Non-profit corp.
John S. Runge, secy.-treas.
Low Power: K13UC Casper, WY; K32BN Casper, WY; K42BV Casper, WY.
Represented (legal): Fisher, Wayland, Cooper & Leader.

Marco Island Eagle

Box 579
579 Elkcam Circle
Marco Island, FL 33937
Low Power: W24AB Marco Island, FL.
Other interests: Publishes Marco Island Eagle, weekly.

Mark III Broadcasting Co. Inc.

Officers:

Anthony C. Kupris, pres.-treas.
Mary R. Kupris, secy.
Low Power: K49BP Sioux City, IA.
Full Power Station: WAXA(TV) Anderson, SC.

Mark VII Bcstg.

2234 Newport Blvd.
Newport Beach, CA 92663
Low Power: K10MX Tyler, TX.

Carlos Mascarenas

5450 Newport
Commerce City, CO 80022
Low Power: K06LN Fairbanks, AK; K05IU Sitka, AK.

Terry Mathis

Low Power: W55AV Waycross, GA; K16AG Sheridan, WY.

Matlock Communications Inc.

101 Eagle Glen Lane
Eagle, ID 83616
Phone: 208-939-0789
Principals:
Stephen J. Matlock, pres., 100%.
Melanie R. Matlock, secy.-treas.
Low Power: K18BN Glasgow, MT; K63CT Col-fax, WA.
Full Power Stations: Permittee of KMVC Idaho Falls, ID; KOTT Vernal, UT.

MC Partners

Box 4329
Memphis, TN 38104
Low Power: K69DR Little Rock, AR.

Joyce C. McCune

Low Power: W64AZ Kinston, NC.

Arts P. Mebane Jr.

Low Power: K15BJ Livingston, MT.

Media Consulting Corp.

Poppasquash Rd.
Bristol, RI 02809
Low Power: W54AI Windsor/Clairemont/New-port/Springfield/Lebanon, VT.

Media Properties

Box 90307
9604 Tallahassee Lane
Knoxville, TN 37990
Low Power: W40AD Columbus, OH.

Memphis Community TV Foundation

Box 24188
900 Getwell
Memphis, TN 38124-1880
Low Power: W14AJ Memphis, MI.

Mendocino County Television

Low Power: K47AL Ukiah, CA.

LPTV Ownership

Mike A. Mendoza

3804 Royal Crest Dr.
Fort Worth, TX 76140
Phone: 817-478-9193
Low Power: W09BH Jupiter, FL; W28AE
Clarksdale, MS; K50BG Ogallala, NE; K07TX
Oklahoma City, OK.

Frank Merenghi

Low Power: K20AH Maryville, MO.

Metro TV of Alaska Inc.

Suite 232
Catch 22, 619 Warehouse Ave.
Anchorage, AK 99501
Phone: 907-277-0522
Principal:
Low Power Technology Inc.
Low Power: K06LL Anchorage, AK; K22AG
Anchorage, AK; K28BC Anchorage, AK.

Microband Corp. of America

655 Third Ave.
New York, NY 10017
Phone: 212-867-9590

Officer:

Mark Foster, chmn.

Principal:

Tymshare Inc., 100%.
Low Power: W65BI Augusta, GA; K61DN
Davenport, IA; W68BR Rockford, IL;
W50AN Raleigh, NC; W68BS Green Bay,
WI.

Micromedia

Low Power: K17AT Eastland, TX.

MidAmerica LPTV Associates Inc.

No. 107
375 Collins Rd. NE
Cedar Rapids, IA 52402
Low Power: K26BO Austin, MN.

Midsouth Bcstrs.

283 Kimbrough
Memphis, TN 38103

Principals:

Karl Schledwitz, 50%.
Bud Davis, 50%.

Low Power: K21BL Helena, AR; K12MV
Holbrook, AZ; W06AT Calais, ME; W25AC
Houlton, ME; K07TG Blackwell, OK; W34AB
Southport, TN; K34AK Lynden, WA.

Mighty-Mac Bcstg. Co.

334 N. State St.
St. Ignace, MI 49781
Phone: 906-643-9494

Principal:

Donald E. Benson, pres.
Low Power: W17AK Cheboygan, MI; W13BH
St. Ignace, MI.
Other interests: Owns WIDG(AM) &
WMKC(FM) St. Ignace, MI.

Deloy Miller

Box 478
Livingston, TN 38570
Low Power: K05IE Dermott, AR; K28BL Red-
field, SD.

Minority Communications Inc.

119 W. Garden St.
Pensacola, FL 32501
Low Power: W41AK Peoria, IL.

Minority Entrepreneurs Inc.

1898 Mulberry St.
Montgomery, AL 36106
Low Power: K67DB Little Rock, AR; W62BC
Melbourne, FL.

Mississippi Telecasting Co. Inc.

2001 Garrard Ave.
Greenwood, MS 38930
Low Power: W31AC Hattiesburg, MS.

William C. Monroe

Low Power: W02BK Tallahassee, FL.

Monterey County Superintendent of Schools

c/o William Roberts, Box 80851
901 Blanco Circle
Salinas, CA 93912
Phone: 408-755-0383
Officer:
Dr. Troy E. Bramlett, superintendent.
Low Power: K13ND San Ardo/Bradley, CA.

Montgomery Publications Inc.

Box 129
814 N. Washington St.
Junction City, KS 66441
Phone: 913-762-5055
Principals:
John G. Montgomery, pres., 100%.
Roland E. Waechter, v.p.
Low Power: K06KZ Junction City, KS.
Other interests: MPI publishes The Daily
Union, Junction City, KS.

Montgomery TV Development Corp.

Low Power: W14AK Montgomery, AL.
Other interests: See Ponyland Bcstg. Co.

Kim Mooney

798 Fox Hill Court
Boulder, CO 80803
Low Power: W31AL Indianapolis, IN; K18BT
St. Louis, MO; K46BI Texarkana, TX;
W61BB Virginia Beach, VA; W36AI
Charleston, WV.

Moore Bcstg. Inc.

Box 1
Rte. 1
Murfreesboro, TN 37130
Phone: 615-790-6400

Principal:

Benjamin B. Moore, 100%.
Low Power: W03AQ Demopolis, AL; K06KU
Twentynine Palms, CA; W02BF Ironwood,
MI; K02LU Bemidji, MN; W04BQ Leland,
MS; K02MG Guyton, OK; K04MJ Hugo,
OK; W05AZ Tifton, PA; K10MD Fort
Stockton, TX; K04MP Pecos, TX.
Represented (legal): Gardner, Carton &
Douglas.

Moreland Bcstg. Assoc.

Low Power: W25AB Watertown, NY.

Lloyd A. Moriber

1 Palm Bay Court
Miami, FL 33138
Low Power: W56BO Key West, FL.

Mormedia Inc.

Low Power: W11BB Manistique, MI; K08JX
New Ulm, MN.

Morongo Basin TV Club Inc.

Box 864
Twentynine Palms, CA 92277
Phone: 619-367-1833

Officers:

E. W. Ball, pres.
Fletcher Power, v.p.
Low Power: K38AT Twentynine Palms, CA;
K63CG Twentynine Palms, Marine Base,
NM.

Lilias J. Morrison

Drawer 789
11-1/2 Mileport, VA Dare Trail
Nags Head, NC 27959
Low Power: W65BD Cape Cod, MA.
Note: With Jennifer J. Frost.

Mountain Bcstg. Group

28 Floral Dr.
Monticello, NY 12701
Low Power: W19AP Presque Isle, ME; K26AU
Lubbock, TX.

Mountain States Broadcasting

75 Fountain St.
Providence, RI 02902
Phone: 401-277-7151

Principal:

Providence Journal Co., 100%.
Low Power: K39AH Durango, CO.
Other interests: See Group Ownership of TV
Stations.

Mountain TV Network Inc.

Box 31
Berryville, AR 72616

Principals:

Dean Windsor, pres.
Shirley Ruth Windsor, v.p.
Leetha Windsor, v.p.-treas.

Low Power: K36BB Augusta, AR; K52BP

Augusta, AR; K60CX Augusta, AR; K56CV
Harrison, AR; K44BP Jonesboro, AR;
K43BH Leesville, AR; K54BS Randall, AR;
K56CU Randall, AR; K27BI Stuttgart, AR;
K33BC Stuttgart, AR; K35BD Stuttgart, AR;
K43BD Stuttgart, AR; K32BB Ajo, AZ;
K36AW Ajo, AZ; K41BC Globe, AZ; K47BU
Globe, AZ; K18AV Kingman, AZ; K26AM
Kingman, AZ; K20BJ Vernon, AZ; K22AM
Vernon, AZ; K24BI Vernon, AZ; K30AZ Ver-
non, AZ; K32BA Vernon, AZ; K62BC Moses
Lake, CA; K18BJ Buena Vista, CO; K50BI
Buena Vista, CO; K56CK Buena Vista, CO;
K23AY Craig, CO; K25BU Craig, CO; K35AY
Craig, CO; K14BD Lamar, CO; K18BI Lamar,
CO; K20AT Lamar, CO; K24AT Lamar, CO;
K30AY Lamar, CO; K36AU Lamar, CO;
K46AY Lamar, CO; K17BO Leadville, CO;
K25BC Leadville, CO; K63CW Leadville, CO;
K32AX Limon, CO; K50BF Limon, CO;
K54BP Limon, CO; K56CL Limon, CO;
K60CZ Limon, CO; K62CC Limon, CO;
K25BS Springfield, CO; K45BD Springfield,
CO; K47BK Springfield, CO; K29BE
Springfield & rural Baca County, CO; K29AF
Lihue, HI; K20BC Decatur City, IA; K24BE
Decatur City, IA; K26AI Decatur City, IA;
K28AJ Decatur City, IA; K44BM Decatur Ci-
ty, IA; K46BF Decatur City, IA; K48BJ
Decatur City, IA; K41BP Denison, IA; K45AZ
Denison, IA; K36BJ Luana, IA; K38AW
Luana, IA; K58CF Luana, IA; K68CH Luana,
IA; K61DR Spencer, IA; K14GM Ashton, ID;
K20AQ Ashton, ID; K24AW Ashton, ID;
K42BL Ashton, ID; K28AV Council, ID;
K32BC Council, ID; K34AP Council, ID;
K38BD Council, ID; K27BC Grangeville, ID;
K31BG Grangeville, ID; K35AP Grangeville,
ID; K51BF Grangeville, ID; K31AV McArthur,
ID; K33AU McArthur, ID; K41AV McArthur,
ID; K43BA McArthur, ID; K17AP Osburn, ID;
K60CI Twin Falls, ID; K25BF Weiser, ID;
K35AS Weiser, ID; K41AQ Weiser, ID; K45BL
Garnett, KS; K47BY Garnett, KS; K15BH
Gove, KS; K21AY Gove, KS; K23AT Gove,
KS; K25BB Gove, KS; K31AX Gove, KS;
K33AT Gove, KS; K43BB Gove, KS; K29AV
Junction City, KS; K35BG Junction City, KS;
K61DP Junction City, KS; K46BB Liberal,
KS; K52BJ Liberal, KS; K54BR Liberal, KS;
K58CC Liberal, KS; K62CG Liberal, KS;
K64CF Liberal, KS; K25BG Marysville, KS;
K29AW Marysville, KS; K35BF Marysville,
KS; K34AX Medicine Lodge, KS; K50BC
Medicine Lodge, KS; K52BG Medicine
Lodge, KS; K56CJ Medicine Lodge, KS;
K62CL Medicine Lodge, KS; K68CD
Medicine Lodge, KS; K46BL Salina, KS;
K69EE Spencer, KS; K20AV Teterville, KS;
K48BI Teterville, KS; K50BD Teterville, KS;
K22BC Tyro, KS; K34BB Tyro, KS; K40BD
Tyro, KS; K42BT Tyro, KS; K62CM Tyro, KS;
K66CO Tyro, KS; K14GH Bogalusa, LA; K36AZ
Buras, LA; K30BD Buras, LA; K36AZ
Buras, LA; K27BF Leesville, LA; K48BN
Many, LA; K43AP Morgan City, LA; K28BI
Bay Lake, MN; K60DC Bay Lake, MN; K62CF
Bay Lake, MN; K20BA International Falls,
MN; K30BG International Falls, MN; K38BK
International Falls, MN; K42BF International
Falls, MN; K62CG Lawrence, MN; K47AX
Worthington, MN; K49BC Worthington,
MN; K51BY Worthington, MN; K59CVW
Bethany, MO; K61DD Bethany, MO; K67DK

Bethany, MO; K18AZ Prairie City, MO;
K34AY Prairie City, MO; K36AY Prairie City,
MO; K40BF Prairie City, MO; K51BO West
Plains, MO; K14AV Baker, MT; K16AK Baker,
MT; K32AU Baker, MT; K36AR Baker, MT;
K40AZ Baker, MT; K42BA Baker, MT; K23AM
Beaver, MT; K15AY Broadus, MT; K17AL
Broadus, MT; K23AL Broadus, MT; K25AT
Broadus, MT; K27AQ Broadus, MT; K33AN
Broadus, MT; K35AO Broadus, MT; K23AM
Choteau, MT; K25BN Choteau, MT; K31BD
Choteau, MT; K41AZ Choteau, MT; K22AP
Cut Bank, MT; K28AX Cut Bank, MT; K30AU
Cut Bank, MT; K34AR Cut Bank, MT; K40AY
Cut Bank, MT; K14AY Dillon, MT; K20AX
Dillon, MT; K22BA Dillon, MT; K40BE Dillon,
MT; K42BJ Hamilton, MT; K45AV Hamilton,
MT; K47BC Hamilton, MT; K65CV Hamilton,
MT; K67DA Hamilton, MT; K69DS Hamilton,
MT; K39AW Jordan, MT; K41AT Jordan, MT;
K43AW Jordan, MT; K45BB Jordan, MT;
K47BG Jordan, MT; K51BI Jordan, MT;
K67DN Jordan, MT; K16AN Lewistown, MT;
K24AP Lewistown, MT; K40AW Lewistown,
MT; K43AX Malta, MT; K52BA Malta, MT;
K54BL Malta, MT; K56CI Malta, MT; K60CR
Malta, MT; K62CA Malta, MT; K64CB Malta,
MT; K22AX Poplar, MT; K30BB Poplar, MT;
K32AV Poplar, MT; K40BA Poplar, MT;
K42BC Poplar, MT; K48BF Poplar, MT;
K29AP Red Lodge, MT; K41BH Red Lodge,
MT; K59CV Red Lodge, MT; K61DO Red
Lodge, MT; K15BU Thompson Falls, MT;
K25BV Thompson Falls, MT; K27BD
Thompson Falls, MT; K31BF Thompson
Falls, MT; K19AV Virginia City, MT; K25AY
Virginia City, MT; K27AX Virginia City, MT;
K27BG White Sulphur Springs, MT; K33BF
White Sulphur Springs, MT; K55EL Bat-
tleview, ND; K59CY Battleview, ND; K61DB
Battleview, ND; K67DF Battleview, ND;
K53CB Bowman, ND; K57DX Bowman, ND;
K61DG Bowman, ND; K65DF Bowman, ND;
K15AO Devils Lake, ND; K21AL Devils Lake,
ND; K27BE Forman, ND; K29AT Forman,
ND; K33AX Forman, ND; K57DU Forman,
ND; K61KF Forman, ND; K59CX Goodrich,
ND; K65DI Goodrich, ND; K69EG Goodrich,
ND; K42AX Hazen, ND; K44AX Hazen, ND;
K46AV Hazen, ND; K48AZ Hazen, ND;
K52AW Hazen, ND; K54BD Hazen, ND;
K64BW Hazen, ND; K58CC Lawrence, ND;
K42BB Rugby, ND; K50AW Rugby, ND;
K52BD Rugby, ND; K54BH Rugby, ND;
K58CB Rugby, ND; K60CS Rugby, ND;
K62BW Rugby, ND; K36AP Wishek, ND;
K42BH Wishek, ND; K44AU Wishek, ND;
K54BE Wishek, ND; K60CM Wishek, ND;
K14GK Burwell, NE; K16AO Burwell, NE;
K26AK Burwell, NE; K32AQ Burwell, NE;
K34AO Burwell, NE; K36AQ Burwell, NE;
K38BA Burwell, NE; K42AV Burwell, NE;
K44AY Burwell, NE; K14GO Falls City, NE;
K18BD Falls City, NE; K42BM Falls City, NE;
K44BH Falls City, NE; K21AR Harrison, NE;
K43AR Harrison, NE; K63CP Harrison, NE;
K65CZ Harrison, NE; K67DD Harrison, NE;
K69DV Harrison, NE; K15BA Hyannis, NE;
K17AP Hyannis, NE; K21AS Hyannis, NE;
K25BH Hyannis, NE; K27AU Hyannis, NE;
K33AR Hyannis, NE; K43AT Hyannis, NE;
K49BD Hyannis, NE; K51BH Hyannis, NE;
K53BR Hyannis, NE; K24AS Ogallala, NE;
K15BC Page, NE; K21AT Page, NE; K25AW
Page, NE; K27AV Page, NE; K43BI Page,
NE; K39AQ Steele City, NE; K41AP Steele
City, NE; K47BF Steele City, NE; K49BE
Steele City, NE; K57DL Steele City, NE;
K16AX Central, NM; K24BP Central, NM;
K28BD Central, NM; K36AV Central, NM;
K17BG Clayton, NM; K21BB Clayton, NM;
K23AV Clayton, NM; K25BL Clayton, NM;
K29BF Clayton & rural Union County, NM;
K26BA Gallup, NM; K21BM Grants, NM;
K29AN Grants, NM; K33BE Grants, NM;
K53BY Las Vegas, NM; K32AW Raton, NM;
K34BI Raton, NM; K36AT Raton, NM;
K15BF Santa Rosa, NM; K21AW Santa

Rosa, NM; K39BE Santa Rosa, NM; K41AU Santa Rosa, NM; K43AZ Santa Rosa, NM; K20AS Socorro, NM; K26AR Socorro, NM; K28AY Socorro, NM; K38BG Socorro, NM; K25AM Truth or Consequences, NM; K22BE Tucumcari, NM; K16AT Ely, NV; K18AY Ely, NV; K28BE Ely, NV; K36BE Ely, NV; K38BC Ely, NV; K15AZ Eureka, NV; K17AM Eureka, NV; K21BD Eureka, NV; K23AQ Eureka, NV; K27AR Eureka, NV; K39AP Eureka, NV; K43AS Eureka, NV; K16AU Fallon, NV; K20AQ Fallon, NV; K22AQ Fallon, NV; K24AX Fallon, NV; K26AL Fallon, NV; K42AY Fallon, NV; K33BO Fort Stockton, NV; K23BD Hawthorne, NV; K22AT Pioche, NV; K42AZ Pioche, NV; K51BJ Pioche, NV; K62BZ Pioche, NV; K64CD Pioche, NV; K22AR Tonopah, NV; K28AU Tonopah, NV; K34AQ Tonopah, NV; K38BH Tonopah, NV; K19AS Winnemucca, NV; K23AQ Winnemucca, NV; K25AX Winnemucca, NV; K31AQ Winnemucca, NV; K35AT Winnemucca, NV; K41AR Winnemucca, NV; K43AV Winnemucca, NV; K47BO Winnemucca, NV; K33AZ Beaver, OK; K14GL Cedardale, OK; K18BB Cedardale, OK; K22BB Cedardale, OK; K34BC Cedardale, OK; K54BT Cedardale, OK; K56CO Cedardale, OK; K62CE Cedardale, OK; K64CH Cedardale, OK; K54CD Paden, OK; K56CR Paden, OK; K20BB Stillwater, OK; K16AM Brookings, OR; K20AK Brookings, OR; K38BE Brookings, OR; K50AY Brookings, OR; K54BI Brookings, OR; K16AQ Burns, OR; K20AU Burns, OR; K32AZ Burns, OR; K38BI Burns, OR; K40BC Burns, OR; K42BE Burns, OR; K44BC Burns, OR; K45BE Coos Bay, OR; K18AW Heppner, OR; K22AS Heppner, OR; K28BF Heppner, OR; K34AU Heppner, OR; K55EG Heppner, OR; K41AX John Day, OR; K45BG John Day, OR; K17BD Lakeview, OR; K23AR Lakeview, OR; K39AU Lakeview, OR; K45BI Lakeview, OR; K55EO Lakeview, OR; K29BA Seaside, OR; K41AS Seaside, OR; K45BK The Dalles, OR; K26BR Tillamook, OR; K56CQ Tillamook, OR; K29AO Bonilla, SD; K31AO Bonilla, SD; K33AP Bonilla, SD; K35AZ Bonilla, SD; K55EE Bonilla, SD; K59CS Bonilla, SD; K61CX Bonilla, SD; K63CO Bonilla, SD; K65CW Bonilla, SD; K67DC Bonilla, SD; K56CE Chamberlain, SD; K58BY Chamberlain, SD; K60CN Chamberlain, SD; K62BX Chamberlain, SD; K64BZ Chamberlain, SD; K68CA Chamberlain, SD; K39AT Colome, SD; K43AU Colome, SD; K59CT Colome, SD; K63CS Colome, SD; K65CX Colome, SD; K67DG Colome, SD; K38BB Edgemont, SD; K50AU Edgemont, SD; K54BF Edgemont, SD; K56CF Edgemont, SD; K58BZ Edgemont, SD; K60CO Edgemont, SD; K62BY Edgemont, SD; K66CK Edgemont, SD; K40AV Reva, SD; K44AZ Reva, SD; K46AN Reva, SD; K48BE Reva, SD; K56CG Reva, SD; K64CC Reva, SD; K66CL Reva, SD; K68BZ Reva, SD; K44BG Sisseton, SD; K50BA Sisseton, SD; K68CC Sisseton, SD; K15BM Alpine, TX; K19BA Alpine, TX; K21BJ Alpine, TX; K23BG Alpine, TX; K39BD Alpine, TX; K43BF Alpine, TX; K59DC Bay City, TX; K24BL Beeville, TX; K66C5 Carrizo Springs, TX; K14GN Democrat, TX; K34AT Democrat, TX; K15BK Fort Stockton, TX; K23BE Fort Stockton, TX; K25BX Fort Stockton, TX; K27BK Fort Stockton, TX; K31BA Fort Stockton, TX; K33BD Fort Stockton, TX; K35BC Fort Stockton, TX; K43BK Fort Stockton, TX; K62CI La Grange, TX; K66CR La Grange, TX; K55EO Lakeview, TX; K19BE Mineral Wells, TX; K41BE Mineral Wells, TX; K47BR Mineral Wells, TX; K67PQ Mineral Wells, TX; K24BU Pampa, TX; K61DV Pampa, TX; K14GQ Quanah, TX; K20BD Quanah, TX; K32BQ Quanah, TX; K44BJ Quanah, TX; K38BL Spearman, TX; K42BN Spearman, TX; K67DP Spearman, TX; K35AQ Beaver, UT; K39AR Beaver, UT; K52AZ Circleville, UT; K18AS Dugway, UT; K22BD Dugway, UT; K26AN Dugway, UT; K44BD Dugway, UT; K50AV Dugway, UT; K54BJ Dugway, UT; K66CM Dugway, UT; K53CD Moab, UT; K57DZ

Moab, UT; K61DM Moab, UT; K17AR Monticello, UT; K34BG Monticello, UT; K18BA Price, UT; K31AR Price, UT; K39AV Price, UT; K15BG Scipio, UT; K17AQ Scipio, UT; K25BA Scipio, UT; K45BA Scipio, UT; K47BH Scipio, UT; K53BW Scipio, UT; K14BA Colville, WA; K30AV Colville, WA; K42BI Colville, WA; K54BV Colville, WA; K38BR Goldendale, WA; K44BF Goldendale, WA; K46BG Goldendale, WA; K43AY Moses Lake, WA; K17AU Okanogan, WA; K23BC Okanogan, WA; K29AS Okanogan, WA; K41BA Okanogan, WA; K47BN Okanogan, WA; K65DD Okanogan, WA; K23AN Dubois, WY; K25AU Dubois, WY; K31AN Dubois, WY; K54BG Dubois, WY; K60CP Dubois, WY; K62BV Dubois, WY; K64CA Dubois, WY; K50BL Jackson, WY; K18BR Kemmerer, WY; K48CE Rawlins, WY; K62BW Rugby, WY; K20AL Wheatland, WY; K24AQ Wheatland, WY; K28AS Wheatland, WY; K32BE Wheatland, WY; K36AO Wheatland, WY; K40BB Wheatland, WY; K56CX Wheatland, WY.

Leopold F. Mowatt
6 Beverly Rd.
West Orange, NJ 07052
Low Power: W09BI Tallahassee, FL.

MTN Bcstg. Inc.
Low Power: K39AS Marshalltown, IA.

Ray Mueller
Low Power: K10ML Busby, MT.

Muller Bcstg.
Low Power: K20AF Cortez, CO.

Munsch-Westenhaver Co.
11314 Janet Lee Dr.
San Antonio, TX 78230

Principals:
Nevin D. Westenhaver, gen. partner.
George F. Munsch, gen. partner.
Low Power: W61AS Alma, GA; W55AU Ashburn, GA; W65AZ Blackshear, GA; W64AS Broxton, GA; W46AF Homerville, GA; K60DG Bryan, TX; K60DI Pecos, TX.

Murray Communications Inc.
Low Power: W18AC Cave City, KY.

Arthur K. Muselman
Low Power: W52AC Geneva, IN.

Carl H. Muselman
Low Power: W52AC Geneva, IN.
Other interests: With Arthur K. Muselman.

N & K LPTV Inc.
Suite 700
3550 Biscayne Blvd.
Miami, FL 33137
1220 L St. NW, Suite 425
Washington, DC 20005
Principals:
A. G. Newmyer, pres.
J. H. Kanter, 100%.
Low Power: K67EA Santa Barbara, CA; K55DW Farmington, NM; K64CT Ogdenville, UT; K67DS Green River, WY.

Lynn Nabers
1 Texas Ave.
Brownwood, TX 76801
Phone: 915-646-3535
Low Power: K02MI Brownwood, TX.

Mary Nabers
Low Power: K02MI Brownwood, TX.
Other interests: With Lynn Nabers.

National Black Media Coalition
516 U St. NW
Washington, DC 20001
38 New York Ave. NE
Washington DC 20002.
Low Power: W11BJ Hartford, CT; W31AT Cocoa, FL; W45AD Detroit, WI.

National Innovative Programming Network Inc.
Suite 350
1601 Bayshore Hwy.
Burlingame, CA 94012
Phone: 415-692-8850
Low Power: K30BI Palo Alto, CA.

Navajo Community College
Tsailie, AZ 86556
Phone: 602-787-6132
Low Power: K51AV Chinle, AZ; K40AP Tsailie, AZ; K44BB Window Rock, AZ; K38AU Crownpoint, NM; K48AW Shiprock, NM.

Navarro College Telecommunications Dept.
Box 1170
W. Hwy. 31
Corsicana, TX 75110
Phone: 214-874-6501
Low Power: K29AD Corsicana, TX; K41AK Fairfield, TX.

Neighborhood Bcstg. Services Inc.
900 N.W. 8th Ave.
Gainesville, FL 32601
Phone: 904-371-7771

Principal:
American Communications & Television Inc., 100%.
Low Power: W07BR Fort Myers, FL; W44AF Augusta, GA.
Other interests: See Group Ownership of TV Stations.

Steven C. Nelson
Low Power: K08KL Fairmount, ND.

Nemont Cablevision Inc.
690 Hwy. 13 S.
Scobey, MT 59263
Low Power: K29AM Glentana, MT; K31AT Glentana, MT; K35AW Glentana, MT; K39AY Glentana, MT; K24BO Poplar, MT; K19AY Scobey, MT; K21BE Scobey, MT; K23BB Scobey, MT; K26BJ Scobey, MT; K28BJ Scobey, MT; K29AU Scobey, MT; K34BH Scobey, MT; K57DS Scobey, MT; K62CD Scobey, MT; K65DE Scobey, MT; K67DO Scobey, MT.

Jeffrey Nightbyrd
Suite 306
1906 13th St.
Boulder, CO 80302
Low Power: K02NG Alpine, TX.
Other interests: See Low Power Technology Inc.

North American Bcstg. Co.
Low Power: K21BF Hutchinson, MN.

North American Television Network
2251 West Silver Lake Dr.
Los Angeles, CA 90039
Low Power: K44BK Hilo, HI; K44AT Cheyenne, WY.

North Lake Tahoe Community Foundation
Box 6760
Incline Village, NV 89450
Officer:
Carol B. Sells, pres.
Low Power: K14AJ Incline Village, NV.
Represented (engineering): Ronald H. Todd.
Represented (legal): Schwartz, Woods & Miller.

North Platte Television Inc.
Box 749
North Platte, NE 69101
Low Power: K22AW Ogallala, NE; K46BA Ogallala, NE.

North Sherman TV Co-op
Box 27
Wasco, OR 97065
Phone: 503-442-5477

Officers:
Jerry Barnett, pres.
Robert Davis, v.p.
John A. Foss, secy.
Floyd Ruthburn, dir.
Patrick Macnab, dir.
Ray Van Gilder, dir.
Chester Coates, dir.
Low Power: K67AD Wasco, OR.

North Star Publishing Co.
Box 951
500 3rd St.
International Falls, MN 56649
Phone: 218-285-7411

Principals:
Arlin Albrecht, pres., 50%.
Philip S. Duff, v.p., 50%.
Low Power: K31AF International Falls, MN.
Other interests: NSP publishes The Daily Journal, International Falls.

Northcoast Bcst. Corp.
3012 Keswick Rd.
Cleveland, OH 44120
Low Power: K53BJ Des Moines, IA; W25AI Cincinnati, OH.

Northeast Communications Corp.
Low Power: W18AD North Conway, NH.

Northeastern Communications Systems Inc.
2200 Riverside Dr.
Green Bay, WI 54301
Low Power: W45AC St. Germain, WI.

Northern New Mexico Christian Bcstrs.
Box 932
Los Alamos, NM 87544
Low Power: K51BZ Los Alamos, NM.

Northfork TV Translator Station
Box 397
1905 Palo Duro St.
Memphis, TX 79245

Principal:
Arnold Cruze.
Low Power: K52AN Elk City, OK; K62BQ Erick/Sayre/Carter, OK; K36AJ Strong City/Leedy/Hammon, OK; K36AJ Strong City/Leedy/Hammon, OK.
Other interests: Owns several standard translators.
Represented (engineering): Cruze Electronics.

Northway Village Council
Officers:
Lorraine Felix, pres.
Jimmy Demit, v.p.
Julius Sam.
Della Northway.
Gary Thomas.
Cora Demit.
Keith Albert.
Low Power: K02LB Northway, AK.

NSN Inc.
Low Power: W65BG Tallahassee, FL.

Kent A. Nussbaum
Low Power: W30AD Remington, IN.

Nye County
Low Power: K17AH Tonopah, NV.

O & R Bcstg. Co.
Low Power: W06CG Myrtle Beach, SC.

Millard V. Oakley
Box 520
1024 Main St.
Livingston, TN 38570
Phone: 615-823-5633
Low Power: K51BR Stuttgart, AR; W31AH Brunswick, GA; W18AF Paducah, KY; W26AF Roanoke Rapids, NC; W07BM Cookeville, TN; W11BG Cookeville, TN; W10BI Nashville, TN; K13VB Odessa, TX.

LPTV Ownership

Full Power Stations: WASV-TV Asheville, NC; KLMH Odessa, TX.

Other interests: Oakley has interest in WCSV(AM), Crossville, WREA(AM), Dayton, WLIV-AM-FM, Livingston & WNPC(AM), Newport, TN & is applicant for new FM in Killen, TX. See also listing for Blacks Desiring Media Inc.

Ogden Bcstg. of Minnesota

1500 Main St.
Wheeling, WV 26003
Phone: 304-233-0100

Principal:

Ogden Newspapers Inc., 100%.
Low Power: K28AE Fairmont, MN.
Other interests: Has multiple broadcast & newspaper holdings.

Ogden Newspapers Inc.

Low Power: K22AE New Ulm, MN; W43AP Jamestown, NY.

OKTV Inc.

818 Plazaway NE
Brewster, WA 98812

Principals:

Donald J. Ervin Jr., pres.
Ronald A. Anderson, secy.-treas.
Low Power: K15AH Pateros/Brewster, WA.
Represented (engineering): Garr N. Johnson (Brewster, WA).

OKTV Translator System Inc.

Box 881
618 9th St.
Woodward, OK 73801
Phone: 405-256-2254

Principals:

Wayne D. Maupin, pres., 100%.
Doris E. Maupin, secy.-treas.
Low Power: K61CW Woodward, OK; K67CV Woodward, OK; K69DH Woodward/Mooreland/Waynoka, OK.

Oklahoma Publishers Electronic Communications

117-119 E. Broadway
Anadarko, OK 73005
Low Power: K32BP Sickles, OK.

Olean Television Station

Room 318
201 N. Union St.
Olean, NY 14760
Low Power: W20AB Olean, NY.

Omni Bcstg. Co.

Low Power: W62BE Columbus, OH.

Orion Broadcast Group

10200 E. Girard Ave.
Denver, CO 80231
Principals:
Keith R. Shwayder, chmn.
Thomas J. Bonomo, pres.
Samuel E. Matthews, secy.-treas.
Low Power: K28AQ Flagstaff, AZ; K49AZ Twin Falls, ID.

Aracelis Ortiz

Low Power: K57DB Corpus Christi, TX.

Carlos Ortiz

Low Power: K57DB Corpus Christi, TX.
Full Power Station: KMNZ Oklahoma City, OK.

Juan Ramon Ortiz

3124 Vandenburg Dr.
Wichita, KS 67210
Low Power: K29AY Hope, AR; K17BB Altus, OK.

Dennis H. Owen

Box 742
Knoxville, TN 37901
Phone: 615-521-8865
Low Power: W13BD Alpena, MI; W30AC St. Marys, PA.

Owen Bcstg. Enterprises

Box 742
Knoxville, TN 37901
Phone: 615-521-8865
Low Power: K48BH Lake City, CO; K30BA Rangely, CO; K03GN Warroad, MN; K20AR Elgin, ND; K42BD Lemmon, SD; K60CT Lemmon, SD; W60AP Humboldt, TN; W50AJ Jackson, TN; K13US Uvalde, TX.

Owensboro Bcstg. Co.

Low Power: W12NN Owensboro, KY.

Ozark Television

Box 726
Mountain Home, AR 72653
Low Power: K28BQ West Plains, MO.

Daniel J. Parks

25 Ecker St., No. 1020
San Francisco, CA 94105
Low Power: K32BF Jackson, WY.

Paul H. Passink

Box 7U
Rte. 2
Concord, VA 24538
Phone: 804-993-3300
Low Power: W33AD Concord, VA.
Other interests: Passink has radio & cable holdings.

Payne Bcstg. Co.

420 Leon Dr.
Sparta, TN 38583
Low Power: K03GQ Aberdeen, WA; K06LC Wenatchee, WA.

Pearl Television Associates

210 Church Ave.
High Point, NC 27260
Low Power: W60AU Raleigh, NC.

Pensacola TV Development

Low Power: W12BI Pensacola, FL.
Other interests: See Ponyland Bcstg. Co.

Perry Translators Inc.

Low Power: W59BE Perry, FL.

Sonny Persad

Box 339
Auburn, NY 13021
Low Power: W48AO Auburn, NY; W54AK Auburn, NY.

Pershing County

Low Power: K14AK Lovelock, NV.

Austin B. Petersen

2228 Olive St.
Eugene, OR 97405
Low Power: K19BC Morgan City, LA.

Kurt J. Peterson

Box 1229
Eugene, OR 97440
Phone: 503-343-5748
Low Power: K54CA Astoria & Seaside, OR.

Rupert E. Phillips

Low Power: K60CY Mountain Home, AR.

Phillips County TV Translator

Box 387
Malta, MT 59538
Low Power: K15AS Malta, MT.

Phipps Communications Inc.

Low Power: W17AB Tallahassee, FL.

Phoenix Bcstg. Co. Inc.

Suite 840
3445 Peachtree Rd.
Atlanta, GA 30326
Low Power: W04BR Atlanta, GA.

Pikes Peak Broadcasting Co.

Box 1457
Colorado Springs, CO 80901
Phone: 303-632-1515

Officers:

Harry W. Hoth Jr., pres.
Joan G. Hoth, v.p.-treas.
Patti Hoth Crouse, secy.

Principal:

Harry A. Hoth Jr., 100%.
Low Power: K45AF Grand Valley, CO; K36AF New Castle/rural Garfield County, CO; K57CR Rifle/rural Garfield County, CO; K65CK Glenwood Springs/rural Garfield County, CO.
Other interests: Owns KRDO-TV-AM-FM, Colorado Springs-Pueblo; KJCTV, Grand Junction, CO.
Represented (legal): Fletcher, Heald & Hildreth.

Richard L. Plessinger

Box 13069
Hamilton, OH 45013
Phone: 904-670-8013
Low Power: W03AS Apalachicola, FL.

Polk County Bcstg. Co.

Box 1236
Livingston, TX 77351
Phone: 409-327-8916

Principal:

Harold J. Haley.
Low Power: K05HR Livingston, TX.
Other interests: Haley owns KETX-AM-FM, Livingston, TX.

Pompey Mountain Bcstg. Co.

Low Power: K61CV Mullin, TX.

Frederic B. Poneman

Box 1089
Fairfield, IA 52556
Low Power: W10BK Akron, OH.

Ponyland Bcstg. Co.

Suite 104
23642 Calabasas Rd.
Calabasas, CA 91302-1952
Phone: 818-884-3818
Principals:
Lawrence Rogow.
Garry Spire.
Low Power: K52AR Redding, CA; W21AD Miami, FL; W25AH Kalamazoo, MI; K28BH Columbia, MO; K19AL Jefferson City, MO; K45AV Reno, NV; W67BF Lima, OH.
Other interests: See listings for Abescon Telecom Co.; Baby Boom Bcstg. Co.; Response Bcstg. Corp. & KREQ(TV), Arcata, CA.

Powell Bcstg. Co.

100 Dania Circle
Lehigh Acres, FL 33936
Phone: 813-369-2121
Principal:
Harry C. Powell Jr.
Low Power: W03AX Fort Pierce, FL.
Represented (legal): Cordon & Kelly.

Praise The Lord Studio Chapel

Box 975
Placerville, CA 95567
Phone: 916-626-5322
Officers:
John R. Hartman, pres.
Jack W. Hartman, v.p.
Mary Hartman, secy.-treas.
Low Power: K62BT Placerville, CA.

Preston-Jenkins

2151 Ft. Worth Ave.
Dallas, TX 75211
Low Power: W03AV Vero Beach, FL.

Ginger A. Price

Box 2642
Morgan City, LA 70381
Low Power: K39BJ Morgan City, LA.

Nathan Price

4420 Ginny Dr.
Lakeland, FL 33803
Low Power: W24AA Fort Myers, FL; W53HI Valdosta, GA.

Quanta Communications

Box 35206
Tucson, AZ 85740
Low Power: K43AO Pocatello, ID; K24AN Scottsbluff, NE; K30BN Coos Bay, OR.

Quartzsite Bcstg. Inc.

Low Power: K48BG Quartzsite, AZ; K50BB Quartzsite, AZ.

Que Television

Low Power: K26AO Medford, OR.

Quote...Unquote Inc.

115 Veranda NW
Albuquerque, NM 87107
Phone: 505-345-4900
Low Power: K64BY Albuquerque, NM.
Other interests: Leased operator of Public Access Community Cable Channel.

Raleigh Television

2585 Sierra Blvd.
Sacramento, CA 95825
Principals:
Bryan R. Adams, gen. partner, 25.5%.
Linda S. Adams, 25.5%.
Marlene Borman, 24.5%.
Eugene R. Borman, 24.5%.
Low Power: K07SW Mammoth Lakes, CA.

Ramar Communications Inc.

Box 372
Turkey, TX 79261
Low Power: K43BC Clovis, NM; K60BW Turkey/Quitauque, TX.

Raystay Co.

Box 38
Carlisle, PA 17013
Phone: 717-243-4918
Principal:
George F. Gardner, 100%.
Low Power: W40AF Dillsburg, PA.
Other interests: Owns cable systems in MD & PA.

RBC Inc.

236 E. Second Ave.
Columbus, OH 43201
Low Power: W17AI Columbus, OH.

Red River Broadcast Corp.

Box 2801
Fargo, ND 58108
Phone: 701-277-1515
Principal:
Myron Kunin, 100%.
Low Power: K26AC Bemidji, MN; K14AW Grand Rapids, MN; K18AI Grand Rapids, MN; K05IV Park Rapids, MN; K23AJ Devils Lake, ND.
Full Power Stations: Owns KVRR(TV) Fargo, KNRR(TV) Pembina, ND; KBRR(TV) Thief River Falls, MN.
Represented (engineering): A. D. Ring & Associates.
Represented (legal): Wilkinson, Barker, Knauer & Quinn.

Reeves Telecommunications

Box 295
Bradley, IL 60915
Low Power: W06AU Odell, IL.

Regents of U. of NM & Albuquerque Board of Education

1130 University Blvd. NE
Albuquerque, NM 87102
Phone: 505-277-2121

Principals:

Regents of U. of New Mexico, 50%.
Board of Education of Albuquerque, 50%.
Low Power: K32AS Albuquerque, NM; K43AI Farmington, NM.

Other interests: KNME-TV, Albuquerque, NM.
Represented (legal): Dow, Lohnes & Albertson.

Regional TV Inc.

Box 600
Columbil Dr., Office 12
Amherst, NH 03031
Phone: 603-889-6811

Principal:

David L. Mackey, pres.
Low Power: W19AG Falmouth, MA.

Residential Entertainment Inc.

Box 9090
Tyler, TX 75711
Low Power: K56CT El Dorado, AR; W44AE Flint, MI; W56BM Traverse City, MI; K59DB Albuquerque, NM; K22BN Pecos, TX.

Resort Bcstg. Inc.

Low Power: K36AM Vail, CO.

Response Bcstg. Corp.

Suite 104
23642 Calabasas Rd.
Calabasas, CA 91302-1592
Phone: 818-884-3818

Principals:

Robert Davidson.
Channing Johnson.
Lance Drummond.
Frank Washington.
Stanley Weiss.
Lawrence Rogow.
Garry Spire.

Low Power: K24BQ Flagstaff, AZ; K56CB Flagstaff, AZ; K35AJ Barstow, CA; K19AM Paso Robles, CA; K45AM Hermosa, CO; K49AV Hermosa, CO.

Other interests: Owns Prism Bcstg. Corp., permittee of Ch. 64, Bellingham, WA. Davidson & Johnson are principals of AC-CESS, cable TV operator in Los Angeles (south central), CA. Drummond is principal of several radio stations. Washington is vice president of McClatchy Newspapers. Rogow & Spire are principals of Ponyland Bcstg. Co.; Baby Boom Bcstg., see listings & each owns 25% of KREQ(TV), Arcata, CA.

Represented (engineering): Venture Technologies Group.
Represented (legal): Arter & Hadden.

Retherford Publications Inc.

8545 E. 41st St.
Tulsa, OK 74145
Phone: 918-663-1414

Principal:

Bill R. Retherford.
Low Power: K32BC Pryor, OK; K33BA Hobart, OK; K26AT Mangum, OK; K39BC Pryor, OK; K66CP Tahlequah, OK.

Other interests: Publishes Tulsa County News & Eastside Times, Tulsa weeklies.

Zenon Reynarowych

80-08 Margaret Place
Glendale, NY 11385
Low Power: K05IN Juneau, AK; K43BS Colorado Springs, CO; W08BZ Ellenville, NY; W08CA Glen Spey, NY.

Riverton Fremont TV Club Inc.

Box 628
113 S. 2nd E.
Riverton, WY 82501
Phone: 307-856-3322

Officer:

Bill Willman, pres.
Low Power: K40AQ Shoshoni, Thermopolis & rural area, WY; K44AW West Riverton, WY.
Represented (legal): Fager & Singer.

Ro-Mar Communications Inc.

Suite B
766 Deltona Blvd.
Deltona, FL 32725

Principals:

Robert K. Coyne, pres., 50%.
Rosemarie M. Coyne, v.p.-secy.-treas., 50%.
Frank K. Simmons, v.p.
Low Power: W31AK Fort Pierce, FL.
Full Power Station: WHSF High Springs, FL.

Janet Roberts

Box 501
Round Lake, NY 12151
Phone: 518-819-2509
CO office: Salina Star Rte., Boulder, CO 80302
Low Power: W11BL Huntsville, AL; W53AJ Indianapolis, IN; K13UZ Odessa, TX; K12NJ Temple, TX.

Eddie Robinson

1101 W. Ave. D
Lovington, NM 88260
Low Power: K40AO Pagosa Springs, CO; K52BB Havre, MT; W32AF Coudersport, PA.

Rock Point School Inc.

Via Chinle, AZ 86503
Low Power: K56CC Rock Point, AZ.

Lidia Rodriguez

501 Madrid Court
San Benito, TX 78586
Low Power: K27BL Hope, AR; K13UP Willmar, MN; W04BX Manteo, NC; K18BF Ogallala, NE; K26BG Ogallala, NE; W04BU Tomahawk, WI.

Rene Rodriguez

3901 Cottonwood
Harlingen, TX 78550
Low Power: K33AM Llama, CO; W27AF Biloxi, MS.

Minerva Rodriguez Frias

Low Power: K12NK Morris, MN; K44BL Ogallala, NE; K26BN Okmulgee, OK; K07TQ Stephenville, TX.

Lawrence Rogow

Low Power: W14AK Montgomery, AL.
Full Power Stations: 25% of KREQ(TV) Arcata-Eureka, CA.
Other interests: Has interest in Response Bcstg. Corp., permittee of Ch. 64, Bellingham, WA; several LPTV stations; Calavi- sion cable TV system, Los Angeles County, CA.

Rollins Enterprises

Low Power: W08CF Raleigh, NC.

Evarista Romero

152 Woodford
San Benito, TX 78586
Low Power: K20BF Ogallala, NE; K40BJ Tucumcari, NM; K60DA Lakeview, OR; K07TS Falurrias, TX; K11SA Kerrville, TX.

Jose A. Rosado

Box 156
Rte. 1
Beaver Dam, WI 53916
Low Power: W56DG Green Bay, WI; W44AJ Ripon, WI.

Roundup Printing & Publishing Inc.

Low Power: K17AV Payson, AZ.

Roundup TV Tax District

Low Power: K06KX Roundup, MT.

Roy H. Park Bcstg. of Virginia Inc.

Box 11064
Richmond, VA 23230

Principal:

Park Communications.
Low Power: W48AN Fredericksburg, VA; W68BO Petersburg, VA.
Other interests: See Park Communications in Group Ownership of TV Stations.

Ruarch Associates

Box 10
Woodstock, VA 22664

Principals:

Arthur D. Stamler, 50.0%.
Virginia Stamler, 50.0%.
Low Power: W10AZ Woodstock, VA.
Other interests: Permittee of WAZR(FM), Woodstock, VA; Onesimus Productions, TV/radio commercial production firm in Woodstock.
Represented (engineering): Serge Bergen.
Represented (legal): Borsari & Paxson.

Lucille D. Rubin

Low Power: K61CQ Alamogordo, NM.
Note: With Nathan R. Berke.

Ruidoso Video

Low Power: K30AW Ruidoso, NM.

Rural Television Service Inc.

Box 2489
Deming, NM 88031
Low Power: K07TF Heavener, OK; K09UM Heavener, OK.

Russell Communications

Suite 2
137 W. Chapman Ave.
Fullerton, CA 92632
Phone: 714-992-0616

Principals:

James H. Russell, chmn.-pres.
Lahoma A. Russell, secy.-treas.
Low Power: K15BB Springdale, AR; K05HT Flagstaff, AZ; K06LR Ridgecrest, CA; K09UR Twin Falls, ID; K14GP Emporia, KS; K06LT Salina, KS; W23AB Waterville, ME; W29AC Waterville, ME; K19AN Rolla, MO; W11BI Kingston, MO; K14AQ Billings, MT; K51BL Whitefish, MT; K12NE Ponca City, OK; K22AH Cedar City, UT; K14AN St. George, UT; K16BB St. George, UT; K11RP Cheyenne, WY; K43BL Cody, WY; K24BJ Gillette, WY; K21AQ Laramie, WY; K07TE Rawlins, WY; K29BC Rawlins, WY; K09UO Sheridan, WY; K24BG Sheridan, WY.

S. Jerry Kissinger Co.

Low Power: W05BC Evansville, IN.

Saco River Communications Corp.

Low Power: W15AC Caribou/Presque Isle, ME.

St. Augustine's College

Low Power: W69BA Jackson, MS; W68BK Raleigh, NC.

St. Louis Metro Baptist Assn.

10360 Old Olive Street Rd.
St. Louis, MO 63141
Phone: 314-569-1190

Officers:

W. A. Welsh, pres.
Stuart A. Johnston, exec. v.p.
Eugene P. Hazlewood, secy.
Warren G. Kraeger, treas.
Low Power: K56CA St. Louis, MO.
Represented (engineering): Television Engineering Corp.
Represented (legal): May & Dunne.

Brunhilda Salgado

Low Power: K07TP Bemidji, MN; K26AF Uvalde, TX.

Elcio Salgado

Low Power: K26AF Uvalde, TX.

Salish Kootenai College

Box 117
Hwy. 93
Pablo, MT 59855
Phone: 406-675-4800
Low Power: K54BQ Pablo/Ronan, MT; K56CN St. Ignatius, MT.

San Antonio Channel 2 Inc.

121 Interpark
Suite 503
San Antonio, TX 78216
Phone: 512-494-6565
Principal:
Bob A. Roth, Sr., pres.
Low Power: K02MX San Antonio, TX.
Represented (engineering): Selmeyer & Kramer.
Represented (legal): Cohn & Marks.

Robert E. Sandstorm

2135 Mt. Pleasant
Kelso, WA 98626
Low Power: K08KN Bend, OR; K67DJ Port Angeles, WA.

Sanpete TV Corp.

3882 South 850 West
Bountiful, UT 84010
Low Power: K28AG Manti/Ephraim, UT.

Santa Maria Communications

Low Power: K35AU Kalispell/Whitefish, MT.

Satellite Communications Corp.

11111 W. 8th Ave.
Lakewood, CO 80215
Principals:
Jack A. Pankoff, chmn.-pres., 18.5%.
Kent Lillie, v.p.
Philip E. Pankoff, secy.-treas., 18.5%.
William E. Ambrose, 10%.
William E. Graffam, 10%.
John Mari, 10%.
Stephen Walker, 10%.
Rob Chandler, 10%.
David Omstead, 5%.
Low Power: K14AZ Conrad, MT; K41BB Indianapolis, IN; K33BL Las Vegas, NV.
Full Power Station: KCEC Pueblo, CO.

Satellite TV of Crivitz Inc.

Low Power: W35AG Crivitz, WI.

SCS Communications of Erie Inc.

1220 Peach St.
Erie, PA 16301
Low Power: W10BH Jamestown, NY.

Seattle Television Ltd. Partnership

Box 2022
Seattle, WA 98111
Low Power: K36BF Hoquiam, WA.
Full Power Station: KTZZ-TV, Seattle, WA.

Selective TV Inc.

Box 665
Alexandria, MN 56308
Phone: 612-763-5924
Non-profit corp.
Low Power: K34AF Alexandria, MN; K42AO Alexandria, MN.
Represented (legal): Fly, Shuebruk, Gaguine, Boros & Braun.

Seven Star Television

Box 5527
Fullerton, CA 92635
Low Power: K42BG Scottsbluff, NE.

Shades Mountain Independent Ministries Foundation

Low Power: W30AI Birmingham, AL.

LPTV Ownership

Shaltry Communications
53 West Virginia
Phoenix, AZ 85006
Low Power: K45BH Aberdeen, SD.

Charleen Sharo
Low Power: K61DI Pukalani, HI.

Sklower & Goodman Partnership
5773 Wilshire Blvd.
Los Angeles, CA 90036
Principals:
Communications of America Inc., 95%.
Bobbi Sugga Grimm, 5%.
Low Power: K40AN Lubbock, TX.

Sky-Window TV Inc.
Box 4
10th & Richards
Douglas, WY 82633
Principals:
Lee Boyd Smathers, pres.
Lee Brooks Smathers, 1st v.p.-secy.
James F. Hand, 2nd v.p.
Leroy H. Wulff, treas.
Low Power: K07RO Douglas, WY; K07RO Douglas, WY.
Represented (engineering): John L. Holecek.
Represented (legal): James F. Hand.

Mary C. Sloane
3C
510 Cathedral Pkwy.
New York, NY 10025
Low Power: K43BO Twin Falls, ID.

Hope S. & James K. Smith
800 Bunnel Ave.
Elizabeth City, NC 27909
Low Power: W51AS Fayetteville, NC.

Sodak Communications Inc.
Low Power: K051C Aberdeen, SD.

Sounds Etc. Inc.
Low Power: K15BL Custer City, OK; K10MP Custer City/Putnam, OK.

Southern TV of Augusta Inc.
Drawer One
Fraser Bldg., Suite 218
Hilton Head Island, SC 29928
Phone: 803-785-4643
Principal:
Atlantic & Caribbean Communications, see listing.
Low Power: W17AH Augusta, GA.

Southern Women's Voice Inc.
Box 594
Route 1
Gordon, GA 31031
Officers:
Tom Hendrickson.
Barbara S. Henry.
Raymond L. Henry.
Lelia C. Stevens.
Low Power: W58AQ Charleston, SC.

Southwater Inc.
Low Power: K57DQ Tulsa, OK.

Southwest Community TV
Box 1
Lovington, NM 88260
Principals:
William Graham, partner, 16.1%.
Eddie M. Robinson, partner, 16.1%.
Edward P. Sanders, partner, 16.1%.
V. H. Westbrook, partner, 16.1%.
John T. Billingsley, partner, 16.1%.
Philip H. Runnels, partner, 16.1%.
Low Power: K12MU Trinidad, CO; K25AJ Trinidad, CO.

Southwest Radio Enterprises Inc.
Low Power: W14AF Homosassa Springs, FL.

Southwest Video Productions Inc.
Box 1817
Pinetop, AZ 97201
Low Power: K16AL Pinetop, AZ.

Sowers Newspapers Inc.
Box 808
Rolla, MO 65401
Phone: 314-364-2468
Principals:
Alma Sowers, pres., 40%.
Stephen E. Sowers, v.p., 20%.
Thomas S. Sowers, v.p., 20%.
James R. Sowers, treas., 20%.
Low Power: W10AW Maryville, MO; K07SD Rolla, MO.
Other interests: Publishes several Missouri newspapers.

Span Television Inc.
505 Elm Ave.
Takoma Park, MD 20912
Phone: 301-270-4174
Principal:
Pat Watkins.
Low Power: W43AM Jackson, TN.

Specific Bcstg.
Suite 222
350 Townsend St.
San Francisco, CA 94107
Low Power: W65BA Jacksonville, FL; W55AZ West Palm Beach, FL.

Spectrum Press Inc.
Box 430
Bountiful, UT
Low Power: K02MD Moab, UT; K21AE Price, UT; K29AI Richfield, UT; K15AW Roosevelt, UT; K17BL Vernal, UT.

Garry Spire
Low Power: W14AK Montgomery, AL.
Full Power Stations: 25% of KREQ Arcata-Eureka, CA; WDJT-TV Milwaukee, WI.
Other interests: Has interest in Response Bcstg. Corp., permittee of Ch. 64, Bellingham, WA; several LPTV stations; Calvinism cable TV system, Los Angeles County, CA.

Spokane Television Inc.
960 Valley Mall Pkwy.
East Wenatchee, WA 98801
Principal:
Thomas Read, 100%.
Low Power: K30AJ Wenatchee/East Wenatchee, WA; K30AJ Wenatchee/East Wenatchee, WA.
Other interests: Read is permittee of KYSN(FM) East Wenatchee & has interest in Mid-Columbia Bcstg. Inc., licensee of KULE(AM) Ephrata, WA.
Represented (engineering): George M. Frese (East Wenatchee, WA).
Represented (legal): Haley, Bader & Potts.

STV of Oshkosh
68 South 100 East
Parowan, UT 84761
Low Power: K42AF Ripon, WI.

E. C. Stalvey, Jr.
Drawer V
Georgetown, SC 29442
Low Power: W51AT Georgetown, SC.

Stanfield-Gates Television Partnership
11900 Woodley Ave.
Granada Hills, CA 91344
Principals:
Ray M. Stanfield, 50%.
James C. Gates, 50%.
Low Power: K14AH Kingman, AZ.
Represented (engineering): Robert Lloyd Hoover.
Represented (legal): Cohen & Berfield.

State of Alaska
Division of Communications
5900 E. Tudor Rd.
Anchorage, AK 99507
Phone: 907-269-5744
Officer:
Mel Hoversten, dir. of telecommunications.
Low Power: See Alaska listings.

Statesman-Examiner Inc.
Box 271
220 S. Main St.
Colville, WA 99114
Phone: 509-684-4567
Low Power: K09UP Colville, WA; K31AH Omak/Okanogan, WA.
Other interests: Publishes the Statesman-Examiner, Colville, WA weekly.

D. W. Strahan
Box 2404
Victoria, TX 77902
Phone: 512-578-5555
Low Power: K51BG Victoria, TX.

Connie Gwin Street
4320 S. Meredith Court
Littleton, CO 80231
Low Power: K24BC Juneau, AK.

Sudbrink Broadcasting
Suite 104
100 Australian Ave.
West Palm Beach, FL 33406
Principals:
Robert W. Sudbrink, chmn., 51.00%.
Vic Rumore, pres.

Marion Sudbrink, v.p.-secy., 49.00%.
Cordell J. Overgaard, v.p.-asst. secy.
William J. McEntee Jr., treas.-asst. secy.
Low Power: W54AG Athens, GA.
Full Power Stations: WCEE(TV), Mount Vernon, IL; WNAC-TV Providence, RI; WVRN-TV Richmond, VA.
Other interests: Stations: CP for WZGA(TV), Rome, GA; WCBF(AM), Seffner, FL; WBIX(AM), Jacksonville, FL; KPOI-FM, Honolulu, HI.
Represented (engineering): Lawrence Behr & Associates.
Represented (legal): Haley, Bader & Potts.

Summa Communications Inc.
4411 Blackwood Dr.
Montgomery, AL 36109
Box 2694, Montgomery, AL 36105
Low Power: W25AF Destin, FL; W58AR Destin, FL; W69BK Tuscaloosa, AL; W05AY Oil City, PA.

Summit Communications Inc.
13226 S.E. 30th St.
Bellevue, WA 98005
Phone: 206-747-4600
Officers:
James A. Hirshfield, pres.
Eugene A. Fry, v.p.
Richard S. Sprague, secy.
Mary J. Hirshfield, asst. secy.
Lawrence Flinn II, dir.
R. Calvin Sutliff, dir.
Paul E. Van Hook, dir.
Principal:
James A. Hirshfield, pres., 100%.
Low Power: K60BY Cedar City, UT; K60BY Cedar City, UT; K27AH St. George, UT; K22AD Gillette, WY.
Represented (engineering): Comsearch.
Represented (legal): Cole, Raywid & Braverman.

Suncoast Family TV Corp.
Box 49
Crystal River, FL 32629
Phone: 904-795-4988
Officers:
Patrick J. McNamara, v.p.
Joan E. McNamara, v.p.

Low Power: W49AI Inglis/Yankeetown, FL.
Represented (engineering): Kessler & Gehman Assoc.
Represented (legal): Verner, Liipfert, Bernhard, McPherson & Hand.

Sur Este Bcstg. Corp.
16401 Ashwood
Tampa, FL 33624
Phone: 813-961-9126
Principals:
Gary E. Neuhart.
Dennis D. Rodriguez.
Brian V. Wilder, v.p.
Low Power: K55ES Shreveport, LA; W56BH Jackson, MS; W67BD Chattanooga, TN; W41AF Richmond, VA.

SWC Network Inc.
3109 Carisle St.
Dallas, TX 75204
Low Power: K57DJ Baton Rouge, LA; K57DW Roswell, NM; K57DM Santa Fe, NM.

Syracuse TV Corp.
Box 95
Syracuse, NY 13250-0095
Phone: 315-472-0200
Principals:
AGK Communications Inc., 50%.
Bogner Antenna Corp., 50%.
Low Power: W18AL Syracuse, NY.
Other interests: Craig Fox has multiple broadcast holdings.
Represented (legal): James L. Oyster.

TAP Communications Inc.
Low Power: K51AZ Muskogee, OK.

Taft Broadcasting Co.
1718 Young St.
Cincinnati, OH 45210
Officers: See Group Ownership of TV Stations.
Low Power: W38AG Eau Claire, WI.
Full Power Stations: See Group Ownership of TV Stations.

Tahoe Daily Tribune Inc.
Box 1358
3079 Harrison Ave.
South Lake Tahoe, CA 95705
Phone: 916-541-3880
Principal:
Swift-Pioneer Newspapers.
Low Power: K20AY Elko, NV.
Other interests: Swift-Pioneer publishes daily newspapers in CA, CO, ID, MT, OR & UT.

Exie Taylor
Low Power: K11RS Many, LA.
Note: With Larry B. Witherell.

Parry D. Teasdale
24 High St.
Phoenicia, NY 12464
Low Power: K34AH Steamboat Springs, CO.

Tel-Radio Communications Properties Inc.
Box 5158
Madison, WI 53705
Phone: 608-845-4000
Principal:
Telephone & Data Systems Inc.
Low Power: W38AF La Crosse, WI; W33AK Nashua, NH; K17AS Ardmore, OK; K35AM Woodward, OK; W20AD Williamsport, PA; W35AH Jackson, TN; K45BT Lufkin, TX; W02BN Richmond, VA.
Other interests: TDS has cable systems in several states. Tel Radio is also permittee of several MDS systems.

Tele-VU Partners
Box 641
Kenai, AK 99611
Principals:
Vic Tyler, partner

Mike Baxter, partner
Denton Sheldon, partner
Low Power: K17AE Kenai/Soldotna, AK.
Represented (engineering): John R. Moore.

Telecinco Inc.

Box 43
Mayaguez, PR 00709
Phone: 809-832-1150

Principals:

Alfredo R. de Arellano, pres.-dir.
Esther V. de Arellano, v.p.-dir.
Alfredo R. de Arellano, Jr., exec v.p.
Gloria R. de Arellano, secy-dir.
Josefina R. de Arellano, treas.-dir.
Amado M. Reyes, v.p.-asst. treas.-dir.
Low Power: W08BM Mayaguez, PR.
Full Power Station: WORA-TV Mayaguez-Aguadilla, PR.
Other interests: Stockholders of Telecinco also have radio holdings.

Telecrafter Bcstg. Corp.

Box 30365
Billings, MT 59107
Low Power: K18AJ Kalispell, MT; K18AG Libby, MT.

Telemax

Low Power: K13SU Douglas, WY; K03GE Rawlins, WY.

Telemedia Inc.

Route 3 or 22 Hilltop Dr.
Kimberling City, MO 65686
Low Power: K48CB Poplar Bluff, MO.

Televiewers Inc.

Box 1223
208 E. Ward St.
Douglas, GA 31533
Phone: 912-384-1200
Low Power: W02BI Douglas, GA.
Represented (legal): Fly, Shuebruk, Gaguine, Boros & Braun.

Richard Teller

2130 P St. NW
Washington, DC 20037
Low Power: W56BX Bangor, ME.

Tempo Enterprises Inc.

6918 S. Yorktown
Tulsa, OK 74136
Phone: 918-496-3200

Officer:

Edward L. Taylor, chmn.-chief exec officer.
Low Power: K27AK Ponca City, OK.
Full Power Stations: WIHT Ann Arbor, MI.
Other interests: Is a cable TV multiple system operator. Owns a cable programming & production company.

Tennessee Christian Television Inc.

Low Power: K66CJ St. Louis, MO; W58AU Memphis, TN.

Terrah Dawn Communications Inc.

1702 NW Crescent
Grants Pass, OR 97526

Principal:

William J. Miner, pres., 100.0%.
Low Power: K45AI Mesquite, NV & Gunlock/Veyo, UT; K55DL St. George/Washington/Santa Clara, UT.
Represented (engineering): B. Ray Carpenter.

Elizabeth A. Terrell

2520 Bluff St.
Boulder, CO 80302
Low Power: W63AZ Portland, ME.

Heidi A. Terrill

Suite 4
147 Maine St.
Travis AFB, CA 94535-1552
Low Power: K05ID Honolulu, HI; K13UU Kerville, TX.

The Bon-Tele Network

168 Canterbury Lane
McMurray, PA 15317
Phone: 412-941-3503

Officer:

Roy Anderson.
Principals:
Nancy B. Hahn.
Low Power: W63AU Pittsburgh, PA.

The Hunter Partnership

632 Cortland St.
San Francisco, CA 94110
Low Power: K55ET Billings, MT; K20BK Amarillo, TX.

The Identity Institute

Box 11039
Honolulu, HI 96828
Low Power: W08CK Madison, WI.

The Little TV Station

1928 E. Laguna
Tempe, AZ 85282
Low Power: K33BB Anchorage, AK; K19BJ Fairbanks, AK; K21BH Pocatello, ID; K29AL Twin Falls, ID; K63CZ Carrington, ND; K49BI Dickinson, ND.

The Omak Chronicle Inc.

Box 553
Omak, WA 98841
Phone: 509-826-1110
Low Power: K35BJ Ellisford, WA.
Other interests: Publishes the Omak-Okanagan County Chronicle, weekly.

The Television Ten

Low Power: W57AT Fort Myers, FL.

The TV Group Inc.

Low Power: K47AY Ardmore, OK.

The Village Square

Low Power: K54AT Brainerd, MN.

Carolyn & Dennis Thompson

Low Power: K67CX Weatherford, OK.

Tier III Media Inc.

Low Power: K52AV Camdenon, MO.

Tippecanoe Bcstg. Partnership

Low Power: W57AV Monticello, IN.

Oberra M. Todd

Low Power: K20AP Brownwood, TX.

Todd, Branton, Wooton & Fugit

511 N. Lee
Midland, TX 79761
Low Power: K35AN Ruidoso, NM.

Maria Elena Torres

Low Power: K52BO Farmington, NM.

Town of Newcomb

Route 28N
Newcomb, NY 12852
Phone: 518-582-3211
Low Power: W12BG Newcomb, NY.

Town of Rock River

Low Power: K11QM Rock River, WY.

TPC Communications Inc.

2201 S. Robertson
Tyler, TX 75701
Principal:
Jack W. Butler, 100%.
Low Power: K18AL Sulphur Springs, TX; K26AJ Tyler, TX.
Represented (engineering): Moffet, Larson & Johnson.
Represented (legal): PaLi, Hastings, Janofsky & Walker.

Trans America TV Corp.

Low Power: W24AF Charlotte, NC.

Trans-Star Inc.

716 N. Westwood Ave.
Toledo, OH 43607
Low Power: W45AG Fort Wayne, IN.

Tricom

Low Power: K07RM Sand Point, AK.

Trinity Broadcasting Network Inc.

Box A
Santa Ana, CA 92711
Phone: 714-832-2950

Officers:

Paul F. Crouch, pres.
Jan Crouch, v.p.
Norman Juggert, secy.-treas.
Low Power: K23AI Prescott, AZ; K57BT Denver, CO; K43AN Loveland, CO; W67BG Dover, DE; W15AF Vero Beach, FL; W23AC Albany, GA; K52BH Ames, IA; K42AM Ottumwa, IA; K47BE Boise, ID; K44AR Salina, KS; K21AP Topeka, KS; W62BH Hopkinsville, KY; W16AE Cresaptown, MD; W51AG Presque Isle, ME; K19BG St. Cloud, MN; W02BG Biloxi, MS; W31AG Clarksdale, MS; W25AD Columbus, MS; W68BL Charlotte, NC; K63CK Carlsbad, NM; K34BQ Las Vegas, NV; W51AN Olean, NY; W41AE Utica, NY; W21AE Chillicothe, OH; W68BP Dayton, OH; W67BX Marietta, OH; W21BK Portsmouth, OH; W39AI Youngstown, OH; K33AG Bend, OR; K33AO Coos Bay, OR; K21BC Lakeview, OR; W11BC Williamsport, PA; W65BF Memphis, TN; W50AG Nashville, TN; K26AP Brownwood, TX; K39AK Bonanza, UT.
Full Power Stations: See Group Ownership of TV Stations.
Represented (legal): May & Dunne.

True Vue Television Assn. Inc.

Low Power: K09MH White Sulphur Springs, MT.

O. L. Turner

Low Power: W68BQ Carbondale, IL.

TV America Corp.

311 Ridge Road East
Rochester, NY 14621
Low Power: W54AD Terre Haute, IN.

TV Board South Gate Assembly of God

16625 First Avenue S.
Seattle, WA 98148
Low Power: K45BN Seattle, WA.

TV Channel 63 Corp.

401 Railroad Ave.
Westbury, NY 11590
Phone: 516-349-1039

Principals:

Richard Bogner.
Leonard H. King.
Low Power: W63AS Westbury, NY.
Other interests: See Bogner Bcst. Equipment Corp.

TV Local Inc.

806 Shorter Ave
Rome, GA 30161
Low Power: W47AH Cleveland, TN.

TV Tower Venture Ltd.

Suite 900
3600 S. Yosemite
Denver, CO 80237
Low Power: K26BQ Amarillo, TX; K40BG Wichita Falls, TX.

UHF-TV Inc.

2208 Trott Ave.
Willmar, MN 56201
Officers:
William C. Marcil, pres.-treas.

Charles T. Bohnet, v.p.-secy.

Principals:

William C. Marcil, pres.-treas.
Charles T. Bohnet, v.p.-secy.
Low Power: K42AN Willmar, MN.

University of Michigan

Room 248
West Engineering Bldg.
Ann Arbor, MI 48104
Low Power: W46AH Port Huron, MI.

University of Utah

205 James Talmage Bldg.
Salt Lake City, UT 84112
Phone: 801-581-4553
Officer:
Edward Rodgers, assoc. dir., media services.
Low Power: K32AL Marysville, UT; K50AZ Ogden, UT.

Barbara Ann Vacketta

Low Power: W19AO Cheboygan, MI.

Valley County TV District

Box 1129
Glasgow, MT 59230
Low Power: K14AR Glasgow, MT

Valley Music Inc.

Low Power: W53HL Williamsport, PA.

Valley Translator System

Box 372
Turkey, TX 79261
Phone: 806-423-1221
Officer:
George A. Setliff.
Low Power: K60BW Turkey/Quataque, TX.
Represented (engineering): Arnold Cruze.

Valley TV Co.

4117 Van Buren St.
Hollywood, FL 33021
Low Power: W18AB Naples, FL.

Valley Wide Communications

Box 382
Rocky Ford, CO 81067
Low Power: K17AW Rocky Ford, CO; K23AZ Swink, CO.

Ventures in Communications Inc.

639 Martha St.
Montgomery, AL 36108
Low Power: W39AH Springfield, IL.

Victory Center Inc.

Box 14
Guymon, OK 73942
Phone: 405-338-5616
Low Power: K53BE Guymon, OK.
Represented (engineering): Pete Warren.
Represented (legal): John H. Midlen.

Juan Villareal

Box 934
139 Resaca Blvd.
San Benito, TX 78586
Phone: 512-399-7777
Low Power: W18AH Manteo, NC.

Omar Villareal

Box 934
139 Resaca Blvd.
San Benito, TX 78586
Phone: 512-399-7777
Low Power: K26AX Denison, IA; W52AE Key West, FL.

Villareal Bcstg. Co.

139 Resaca Blvd.
San Benito, TX 78586
Phone: 512-399-7777
Principals:
Jose Villareal, gen. partner, 49%.
Laura Louise Fenton, gen. partner, 49%.
Low Power: K55DU Pecos, TX; K07TB Snyder, TX.

LPTV Ownership

Vision Bcstg. Network

1017 New York Ave.
Alamogordo, NM 88310
Phone: 505-437-6363
Low Power: K63CD Alamogordo, NM.
Represented (sales): William J. Oechsner Jr.
Represented (engineering): Pete Warren.
Represented (legal): Stuart B. Mitchell.

Vision Unlimited Inc.

Low Power: K54AX Honolulu, HI.

Visual Entertainment Unlimited

207 Lynwood Lane, Rte. 3
Kenai, AK 99611

Principal:

Roxie Jackson, 100%.
Low Power: K17AC Seward, AK.

Walls Newspaper Consultants

Low Power: K07SG Port Lavaca, TX.

Walls Newspapers

Box 8
303 Broadway
Abilene, KS 67410
Phone: 913-263-1000
Low Power: K05IP Abilene, KS.
Other interests: Walls Newspapers has multiple newspaper interests.

Howard Wapner

41 Conshohocken State Rd.
Bala Cynwyd, PA 19004
Low Power: W21AG Norfolk, VA.

Barbara J. & Horace Ward Jr.

7316 Helmsdale Rd.
Bethesda, MD 20034
Low Power: W58AW South Bend, IN.

Washington Daily Globe Inc.

Low Power: K28AO Allendorf, IA.

Watsonwan TV Improvement Assn.

Box 285
St. James, MN 56081
Phone: 507-375-3007

Community assn.

Low Power: K42AV St. James, MN.
Represented (legal): Fly, Shuebruk, Gaguine, Boros & Braun.

WDTM Inc.

217 S. 4th St.
Selmer, TN 38375
Phone: 901-645-6165

Principals:

David B. Jordan, pres., 74%.
Margaret E. Jordan, v.p., 25%.
Low Power: W06AW Selmer, TN.

Other interests: Owns WDTM(AM) Selmer, TN.

Weather Center International Inc.

Box 556
Middleton, WI 53562
Phone: 608-274-1441
Principal:
Daniel G. Dobrowski, 100%.
Low Power: W69BD Bradenton, FL; W05BD Madison, WI.
Represented (engineering): CES Engineering.
Represented (legal): Fletcher, Heald & Hildreth.

Weatherford News Inc.

Box 191
118 S. Broadway
Weatherford, OK 73096
Phone: 405-772-3301
Low Power: K27AY Weatherford, OK.
Other interests: Publishes Weatherford Daily News.

Weigel Broadcasting Co.

Board of Trade Bldg.
141 W. Jackson Blvd.
Chicago, IL 60604
Phone: 312-663-0260
Officers:
Howard Shapiro, pres.-dir.
James V. Pellegrino, secy.-dir.
Ray Freedman, dir.
Principal:
Howard Shapiro, pres.-dir., 67.56%.
Low Power: W55AS Milwaukee, WI.
Full Power Stations: WCIU-TV Chicago, IL.

Wescoast Bcstg. Co.

Low Power: K14BF Wenatchee, WA.

Raymond Wesnofske

Low Power: W39AJ Bridgehampton, NY.

West Florida Television Ltd.

Low Power: W12BF Crystal River, FL.

WGAL-TV Inc.

Box 7127
Lancaster, PA 17604
Principal:
Pulitzer Broadcasting Co., see Group & Newspaper Ownership of TV Stations.
Low Power: W13BJ Williamsport, PA.

Robert M. White

Low Power: K15BE Lead Hill, AR.

White Pine Television District No. 1

Low Power: K14AL Ely, NV.

White River Valley Bcstrs. Inc.

Box 2077
Chaney Dr.
Batesville, AR 72503
Phone: 501-793-3861
Principals:
Joe M. Biard, pres., 50%.
Thomas A. Vinson, 50%.
Low Power: K12MY Batesville, AR.
Other interests: KBTA(AM) & KZLE-FM, Batesville, AR.

Will Cincinnati

Low Power: W51AH Indianapolis, IN.
Other interests: See Will, Cincinnati, OH.

Wireless Cable Bcstg. Co.

Box 214
Hays, KS 67601
Low Power: K35AV Antonio, KS; K63CU Antonio, KS; K65CY Antonio, KS; K57DN Bunker Hill, KS; K60CU Bunker Hill, KS; K69DY Bunker Hill, KS; K47BI Catherine, KS; K52BE Catherine, KS; K60CV Catherine, KS; K69DZ Catherine, KS; K47BJ Cedar, KS; K52BF Cedar, KS; K60CW Cedar, KS; K69DX Cedar, KS; K67DH Gorham, KS.

Larry B. Witherell

Low Power: K11RS Many, LA.
Note: With Exie Taylor.

WML-TV Co.

1500 Diuguid Rd.
Murray, KY 42070
Phone: 502-753-2400
Low Power: W38AE Murray, KY.
Represented (engineering): McCampbell & Young (Knoxville, KY).
Represented (legal): William R. Turney.

WNER Radio Inc.

Box 130
1305 East Helvenston St.
Live Oak, FL 32060
Phone: 904-362-1250
Principals:
Norman D. Protsman, 63%.
Leona Protsman, 25%.
George R. Day Jr., 12%.
Low Power: W02BH Live Oak, FL.
Other interests: Has radio interests.

Wodlinger Bcstg. Co.

Suite 3500
1000 Louisiana
Houston, TX 77002
Principals:
Constance J. Wodlinger, pres., 54.0%.
Mark L. Wodlinger, 46.0%.
Low Power: K05HU Houston, TX.

Other interests: Wodlingers have interest in licensees of KCLO & KZZC(FM), Leavenworth, KS; WIXI(AM), Naples, FL & applications for Ch. 3, Key West, FL, LPTVs & FM station. They also own Hit Video USA, cable programming service.

Represented (engineering): Robert Purcell & Associates.

Represented (legal): Baraff, Koerner, Olender & Hochberg, P.C.

Women's Low Power Stations

Low Power: K24AR Chadron, NE; W15AE Cape May, NJ; K60CG Snyder, TX; K35AG Price, UT.

Women's LPTV Network

7860 N. Hayden, No. 101
Scottsdale, AZ 85258
Low Power: K24BK Fairbanks, AK; K18AX Garden City, KS; K55EJ Dickinson, ND; K14AX Alliance, NE; K25BQ Cody, WY.

Woodson Newspapers Inc.

Low Power: K12NV San Diego, TX.

World Outreach for Deliverance (WORD)

217 North 4th St.
Keokuk, IA 52632
Low Power: K60CL Keokuk, IA.

Worldwide Enterprises

8609 N. 40th Dr.
Phoenix, AZ 85021
Low Power: K66CH Reno, NV.

Worthington Bcstg. Co.

Box 730
Worthington, MN 56187
Low Power: K18BG Worthington, MN.

Worthington Daily Globe Inc.

Box 639
300 11th St.
Worthington, MN 56187
Phone: 507-376-9711
Low Power: K43AM Spirit Lake, IA.

Bill R. Wright

Low Power: K47AP Greenville, TX.

Wyoming Media Inc.

Low Power: K18AT Buffalo, WY.

Yellowstone Valley Community TV

Low Power: K05HS Billings, MT.

Zonation Bcstg.

350 Townsend St., No. 222
San Francisco, CA 94107
Low Power: W68BN Fort Wayne, IN; W60AR Toledo, OH.

Television Translator Stations

As of August 31, 1987
VHF and UHF Channels

Star (★) preceding a listing indicates construction permit(s). Asterisk (*) preceding a listing indicates application only. All others are licensees. Transmitter power output (TPO) is given at end of each listing; all translators are one watt (1-w), unless otherwise indicated. Channel numbers are contained in call letters. For example, Ch. 4 is indicated for Adak, Alaska by K04LY. Call letters and location of station repeated are in parentheses. This listing includes all existing & proposed translator stations, including those which are owned & operated by television stations.

ALABAMA

***Birmingham**—Ch. 52, Neighborhood TV Co. Inc., Box 22073, Phoenix, AZ 85028 (KUSK Ch. 7 Prescott, AZ via satellite)—100-w.

Birmingham—W62BG, Channel 17 Assoc. Ltd., Box 1006, Tuscaloosa 35403 (WDBB Ch. 17 Tuscaloosa)—12.9-kw. **Note:** Licensed as a LPTV.

Cahaba Heights, Mountain Brook & Vestavia Hills—W68AH, Roy H. Park Bcstg. of Birmingham Inc., Box 59496, Birmingham 35209 (WBMG Ch. 42 Birmingham)—100-w.

★ **Decatur**—W65BC, Montgomery Independent Telecasters Inc., Box 3236, 3251 Harrison Rd., Montgomery 36109 (WKAB-TV Ch. 32 Montgomery)—1000-w.

Guin—W74AL, Alabama ETV Commission, see Jackson (WFIQ Ch. 36 Florence)—100-w.

Hamilton—W70AN, Alabama ETV Commission, see Jackson (WFIQ Ch. 36 Florence)—100-w.

Jackson—W58AJ, Alabama ETV Commission, 2101 Magnolia Ave, Birmingham 35205 (WIIQ Ch. 41 Demopolis)—100-w.

Mobile—W69AU, Fort Walton Beach Bcstg. Corp., 11 Tupelo Ave. SE, Fort Walton Beach, FL 32548 (WPAN Ch. 53 Fort Walton Beach, FL)—100-w.

Mountain Brook—See Cahaba Heights.

Vestavia Hills—See Cahaba Heights.

Winfield—W72AH, Alabama ETV Commission, see Jackson (WFIQ Ch. 36 Florence)—100-w.

ALASKA

Adak—K04LY, State of Alaska, Division of Communications, 5900 E. Tudor Rd., Anchorage 99507 (KTUU-TV Ch. 2, KAKM Ch. 7, KTVA Ch. 11, KIMO Ch. 13 Anchorage; KYUK-TV Ch. 4 Bethel; KUAC-TV Ch. 9 Fairbanks; KTOO-TV Ch. 3 Juneau)—100-w. **Note:** Future references to this listing imply that those stations are licensed to the State of Alaska to repeat the above stations.

Airport area, Auke Bay, Gastineau Channel & Mendenhall Glacier area—K110X, The Alaska 13 Corp., 2700 E. Tudor Rd., Anchorage 99507 (KJUD Ch. 8 Juneau).

Akhiok—K04LL, State of Alaska, see Adak (KTVA Ch. 11 Anchorage)—10-w.

Akutan—K04LK, State of Alaska, see Adak.

Alakanuk—K04ND, State of Alaska, see Adak—10-w.

Alakanuk—K08KD, State of Alaska, see Adak (self-originating).

Alakanuk—K10KV, Bethel Bcstg. Inc., see Aniak (KYUK-TV Ch. 4 Bethel)—10-w.

Alakanuk & Mountain Village—K03EA, Bethel Bcstg. Inc., see Aniak (KYUK-TV Ch. 4 Bethel)—10-w.

Aleknagik—K08HU, State of Alaska, see Adak (AFTV Ch. 8 King Salmon AFB)—10-w.

Allakaket—K02KB, Allakaket City Council, Allakaket (KAKM Ch. 7, KTUU-TV Ch. 2, KIMO Ch. 13, KTVA Ch. 11 Anchorage; KYUK-TV Ch. 4 Bethel; KUAC-TV Ch. 9 Fairbanks; KTOO-TV Ch. 3 Juneau all via satellite)—10-w.

Alpine—See Sutton.

Alyeska—K04GP, State of Alaska, see Adak (KTUU-TV Ch. 2 Anchorage)—10-w.

Ambler—K07OM, Village of Ambler, Ambler (KTUU-TV Ch. 2, KAKM Ch. 7, KTVA Ch. 11 & KIMO Ch. 13 Anchorage)—10-w.

★ **Anaktuvuk**—K04IX, North Slope Borough School Board, see Barrow (KYUK-TV Ch. 4 Bethel; KUAC-TV Ch. 9 Fairbanks)—10-w.

Anchor Point—K10IG, K51AF, K59AR, K62AM, State of Alaska, see Adak (KTVA Ch. 11, KAKM Ch. 7, KTUU-TV Ch. 2 & KTVA Ch. 11 Anchorage)—10-w, 20-w, 10-w, 10-w.

Anchor Point—See also Ninilchik.

Angoon—K02JI, Angoon Public Schools, 308 G St., Anchorage (KTUU-TV Ch. 2, KIMO Ch. 13, KTVA Ch. 11 & KAKM Ch. 7 Anchorage). Holds CP to add KYUK-TV Ch. 4 Bethel & KUAC-TV Ch. 9 Fairbanks to present primary stations.

Angoon—K07SS, State of Alaska, see Adak—10-w.

Aniak—K11QN, State of Alaska, see Adak.

Aniak, Kalskag & Russian Mission—K13MX, Bethel Bcstg. Inc., Box 468, Bethel 99559 (KYUK-TV Ch. 4 Bethel)—10-w.

Anvik—K02JY, City of Anvik, General Delivery (KTUU-TV Ch. 2, KAKM Ch. 7, KTVA Ch. 11 & KIMO Ch. 13 Anchorage; KYUK-TV Ch. 4 Bethel; KUAC-TV Ch. 9 Fairbanks; KTOO-TV Ch. 3 Juneau)—10-w.

Arctic Village—K04LI, State of Alaska, see Adak.

Atka—K04LJ, State of Alaska, see Adak.

Atlantic Richfield Co. Base Camp & Prudhoe Bay—K10JU, Northern TV Inc., see Clearwater (KTUU-TV Ch. 2 & KTVA Ch. 11 Anchorage; KTVF Ch. 11 Fairbanks)—10-w.

Auke Bay—See Airport area.

Auke Bay & Mendenhall Valley—K06JZ, Capital Community Bcstg. Inc., 224 4th St., Juneau (KTOO-TV Ch. 3 Juneau)—10-w.

Barrow—K11NN, North Slope Borough School Board, N.S.B. School District, Box 169 (KYUK-TV Ch. 4 Bethel; KUAC-TV Ch. 9 Fairbanks; KAKM Ch. 7 Anchorage)—10-w.

Barter Island—See Kaktovik.

Beaver—K04LC, State of Alaska, see Adak.

Bettles—K13TE, State of Alaska, see Adak—10-w.

Bill Moore's & New Hamilton—K13PA, Bethel Bcstg. Inc., see Aniak (KYUK-TV Ch. 4 Bethel)—5-w.

Birch Creek—K13SY, State of Alaska, see Adak—10-w.

Bird Point & Girdwood—K67AY, Alaska Public TV Inc., 2677 Providence Dr., Anchorage 99508 (KAKM Ch. 7 Anchorage)—10-w.

Bird Point, Hope & Girdwood—K09HG, K57BQ, State of Alaska, see Adak (KTUU-TV Ch. 2 & KTVA Ch. 11 Anchorage)—10-w each.

BP Alaska Camp & Prudhoe Bay—K08IZ, Northern TV Inc., see Clearwater (KTVA Ch. 11 Anchorage; KTVF Ch. 11 Fairbanks)—100-w.

Buckland—K04LU, State of Alaska, see Adak.

Camp Lonely—K07NX, Northern TV Inc., see Clearwater (KTUU-TV Ch. 2 & KTVA Ch. 11 Anchorage; KTVF Ch. 11 Fairbanks)—10-w.

Cantwell—K02KK, State of Alaska, see Adak—10-w.

Cape Newenham & Kongiganak—K10JN, Bethel Bcstg. Inc., see Aniak (KYUK-TV Ch. 4 Bethel)—5-w.

Cape Pole—K09NP, Southeast Island School District, Office of Governor-Telecommunications, Pouch AC, Juneau (KAKM Ch. 7, KTUU-TV Ch. 2, KIMO Ch. 13 & KTVA Ch. 11 Anchorage)—10-w.

Captain's Bay (2-mi. S of Unalaska)—K08IW, Unalaska City School District, Unalaska Schools, Unalaska (KYUK-TV Ch. 4 Bethel)—10-w.

Chalkyitsik—K04JU, Chalkyitsik Village Council, General Delivery (KUAC-TV Ch. 9 Fairbanks; KYUK-TV Ch. 4 Bethel; KTOO-TV Ch. 3 Juneau; KAKM Ch. 7, KIMO Ch. 13, KTUU-TV Ch. 2 & KTVA Ch. 11 Anchorage)—10-w.

Chandalar Pipeline Camp—K07MS, Northern TV Inc., see Clearwater (KATN Ch. 2 & KTVF Ch. 11 Fairbanks)—10-w.

Chefnak—K04MK, State of Alaska, see Adak—10-w.

Chevak—K09PO, City of Chevak, Box 6083, Chevak (KTUU-TV Ch. 2, KAKM Ch. 7, KTVA Ch. 11, KIMO Ch. 13 Anchorage; KYUK-TV Ch. 4 Bethel; KUAC-TV Ch. 9 Fairbanks; KTOO-TV Ch. 3 Juneau all via satellite)—10-w.

Chevak & Hooper Bay—K12KE, Bethel Bcstg. Inc., see Aniak (KYUK-TV Ch. 4 Bethel)—10-w.

Chignik—K02LK, State of Alaska, see Adak.

Chignik Lagoon—K04MZ, State of Alaska, see Adak.

Chistochina—K09PX, State of Alaska, see Adak—10-w.

Chitina—K09NF, Village of Chitina, Chitina (KTUU-TV Ch. 2, KAKM Ch. 7, KTVA Ch. 11 & KIMO Ch. 13 Anchorage)—10-w.

Chuathbaluk—K09PP, Chuathbaluk City Council, General Delivery, Chuathbaluk (KTUU-TV Ch. 2, KAKM Ch. 7, KTVA Ch. 11 & KIMO Ch. 13 Anchorage; KYUK-TV Ch. 4 Bethel; KUAC-TV Ch. 9 Fairbanks; KTOO-TV Ch. 3 Juneau via satellite)—10-w.

Circle—K09TT, State of Alaska, see Adak—10-w.

Circle Hot Springs—K04ML, State of Alaska, see Adak.

Clam Gulch & Homesites extending along Sterling Hwy.—K39AA, Alaska Public TV Inc., see Bird Point (KAKM Ch. 7 Anchorage)—10-w.

Clearwater, Delta Junction & Fort Greeley—K07NJ, Northern TV Inc., Box 950, Fairbanks 99707 (KTVF Ch. 11 Fairbanks)—10-w.

Clover Passage (coastal area)—K07NN, North Tongass TV Inc., Box A-17, Ward Cove (CFTK-TV-1 Ch. 6 Prince Rupert, B.C.).

Coffman Cove—K13SZ, State of Alaska, see Adak—10-w.

Cohoe, Kalifonsky & Kaslof—K61AN, K64AN, State of Alaska, see Adak (KTVA Ch. 11 Anchorage)—10-w each. K61AN holds CP for change to 20-w.

Cold Bay—K07TM, State of Alaska, see Adak—100-w.

Cooper's Landing—K02KT, Cooper's Landing Lions Club, Box 789, Cooper's Landing (KAKM Ch. 7, KTUU-TV Ch. 2, KIMO Ch. 13, KTVA Ch. 11 Anchorage; KYUK-TV Ch. 4 Bethel; KUAC-TV Ch. 9 Fairbanks; KTOO-TV Ch. 3 Juneau via satellite)—10-w.

Cooper's Landing & Upper Kenai River area—K04DS, Channel 2 Bcstg. Co., Box 102880, Anchorage 99510 (KTUU-TV Ch. 2 Anchorage)—10-w.

Copper Center—K04FO, Wrangell Mountain TV & Radio Club, Box 327, Glenallen (KATN Ch. 2 Fairbanks).

Copper Center & Kenny Lake (areas S)—K09IZ, Channel 2 Bcstg. Co., see Cooper's Landing (KATN Ch. 2 Fairbanks)—10-w.

★ **Cordova**—K09OR, City of Cordova, c/o Office of Telecommunications, Pouch AC, Juneau (KTVA Ch. 11, KTUU-TV Ch. 2, KIMO Ch. 13 & KAKM Ch. 7 Anchorage; KTOO-TV Ch. 3 Juneau)—10-w.

Craig—K57DE, State of Alaska, see Adak—100-w.

Translators—Alaska

- Crooked Creek**—K03EH, Bethel Bcstg. Inc., see Aniak (KYUK-TV Ch. 4 Bethel).
- Crooked Creek**—K13RS, Crooked Creek Traditional Council, General Delivery, Crooked Creek (KUAC-TV Ch. 9 Fairbanks; KYUK-TV Ch. 4 Bethel; KTOO-TV Ch. 3 Juneau; KTUU-TV Ch. 2, KAKM Ch. 7, KTVA Ch. 11, KIMO Ch. 13 Anchorage via satellite)—10-w.
- Delta Junction**—K05FI, U. of Alaska, Fine Arts Complex, Fairbanks 99775-1420 (KUAC-TV Ch. 9 Fairbanks)—10-w.
- Delta Junction**—K13KU, Fairbanks Television Inc., 2700 E. Tudor Rd., Anchorage 99507 (KATN Ch. 2 Fairbanks)—10-w.
- Delta Junction**—See also Clearwater.
- Delta Pipeline Camp**—K55AT, Northern TV Inc., see Clearwater (KATN Ch. 2 & KTVF Ch. 11 Fairbanks).
- Dietrich Pipeline Camp**—K07MT, Northern TV Inc., see Clearwater (KATN Ch. 2 & KTVF Ch. 11 Fairbanks)—10-w.
- Dillingham**—K10LD, State of Alaska, see Adak—100-w.
- ★ **Dillingham & Wood River**—K02GU, State of Alaska, see Adak (AFTV Ch. 8 King Salmon Air Force Base)—10-w.
- Diomedé**—K07OS, City of Diomedé, Office of Governor-Telecommunications, Pouch AC, Juneau (KAKM Ch. 7, KTUU-TV Ch. 2, KIMO Ch. 13 & KTVA Ch. 11 Anchorage)—10-w.
- Dot Lake**—K07RU, State of Alaska, see Adak.
- Douglas & Juneau**—K130C, The Alaska 13 Corp., see Airport area (KJUD Ch. 8 Juneau)—10-w.
- Dutch Harbor**—See Unalaska.
- Eagle River Road**—K55DC, K58BH, K61CB, State of Alaska, see Adak (KTUU-TV Ch. 2, KTVA Ch. 11 & KIMO Ch. 13 Anchorage).
- Eagle Village**—K05IJ, State of Alaska, see Adak.
- Eek & Tuntutullak**—K07LR, Bethel Bcstg. Inc., see Aniak (KYUK-TV Ch. 4 Bethel)—10-w.
- Egegik**—K09SK, State of Alaska, see Adak.
- Eight Fathoms Bight**—K13TG, State of Alaska, see Adak—10-w.
- Ekwok**—K04MS, State of Alaska, see Adak—10-w.
- Ekwok**—See also New Stuyahok.
- ★ **Elfin Cove**—K13TI, State of Alaska, see Adak—10-w.
- Emmonak**—K07OP, Village of Emmonak, Emmonak (KTUU-TV Ch. 2, KAKM Ch. 7, KTVA Ch. 11 & KIMO Ch. 13 Anchorage)—10-w.
- English Bay**—K31AG, K43AK, K69DM, State of Alaska, see Adak (KTUU-TV Ch. 2, KTVA Ch. 11 & KIMO Ch. 13 Anchorage)—5-w, 20-w, 20-w.
- Ernestine**—K04MY, State of Alaska, see Adak.
- Eureka**—See Lake Louise.
- False Pass**—K04LG, State of Alaska, see Adak.
- Five Mile & Sheep Creek Pipeline Camps**—K07MV, Northern TV Inc., see Clearwater (KATN Ch. 2 & KTVF Ch. 11 Fairbanks)—10-w each.
- Fort Greeley**—See Clearwater.
- Fort Yukon**—K02HQ, City of Fort Yukon, Box 50, Fort Yukon (KUAC-TV Ch. 9 Fairbanks & KYUK-TV Ch. 4 Bethel)—10-w.
- Franklin Bluff Pipeline Camp**—K07MP, Northern TV Inc., see Clearwater (KATN Ch. 2 & KTVF Ch. 11 Fairbanks)—10-w.
- Freshwater Bay**—K13TW, State of Alaska, see Adak—10-w.
- Gakona**—K13JW, Wrangell Mountain TV & Radio Club, see Copper Center (KATN Ch. 2 Fairbanks).
- ★ **Gakona & Gulkana Village**—K03FJ, Wrangell Mountain TV Club Inc., see Copper Center (KTVA Ch. 11, KTUU-TV Ch. 2, KIMO Ch. 13 & KAKM Ch. 7 Anchorage; KTOO-TV Ch. 3 Juneau; KYUK-TV Ch. 4 Bethel; KUAC-TV Ch. 9 & KTVF Ch. 11 Fairbanks)—10-w.
- Galbraith Pipeline Camp**—K07MQ, Northern TV Inc., see Clearwater (KATN Ch. 2 & KTVF Ch. 11 Fairbanks)—10-w.
- Galena**—K10LJ, City of Galena, Box 149, Galena (KTUU-TV Ch. 2, KAKM Ch. 7, KTVA Ch. 11, KIMO Ch. 13 Anchorage; KTOO-TV Ch. 3 Juneau; KYUK-TV Ch. 4 Bethel; KUAC-TV Ch. 9 Fairbanks)—10-w.
- Gambell**—K07ON, Village of Gambell, Gambell (KTUU-TV Ch. 2, KAKM Ch. 7, KTVA Ch. 11 & KIMO Ch. 13 Anchorage)—10-w.
- Gastineau Channel**—See Airport area.
- Georgetown & Stony River**—K10JM, Bethel Bcstg. Inc., see Aniak (KYUK-TV Ch. 4 Bethel)—10-w.
- Girdwood**—K05FW, Alaska Public TV Inc., see Bird Point (KAKM Ch. 7 Anchorage)—10-w.
- Girdwood**—K08KA, State of Alaska, see Adak (KIMO Ch. 13 Anchorage)—10-w.
- Girdwood**—See also Bird Point.
- Girdwood Valley**—K12MM, State of Alaska, see Adak (KTVA Ch. 11 Anchorage)—10-w.
- Glenallen**—K05HA, State of Alaska, see Adak—100-w.
- Glenallen**—K07QS, Wrangell Mountain TV Club Inc., see Copper Center (WGN-TV Ch. 9 Chicago, IL via satellite).
- Glenallen & Richardson Hwy. (areas N & S)**—K04FQ, Wrangell Mountain TV & Radio Club, see Copper Center (KATN Ch. 2 Fairbanks).
- Glenn Hwy.**—See Tolsona.
- Goodnews Bay**—K11MX, Bethel Bcstg. Inc., see Aniak (KYUK-TV Ch. 4 Bethel)—10-w.
- Goodnews Bay**—K09SG, State of Alaska, see Adak.
- Grayling**—K09PC, City of Grayling, General Delivery (KUAC-TV Ch. 9 Fairbanks; KYUK-TV Ch. 4 Bethel; KAKM Ch. 7, KIMO Ch. 13, KTUU-TV Ch. 2 & KTVA Ch. 11 Anchorage)—10-w.
- Gulkana Village**—See Gakona.
- Gustavus**—K04MR, State of Alaska, see Adak—10-w.
- Haines**—K09PD, State of Alaska, see Adak—10-w.
- Haines (north residential area)**—K03FM, Lynn Canal Bcstg., Box 245, Haines (KUAC-TV Ch. 9 Fairbanks; KYUK-TV Ch. 4 Bethel; KAKM Ch. 7, KTUU-TV Ch. 2, KIMO Ch. 13 & KTVA Ch. 11 Anchorage)—10-w.
- Halibut Cove**—K08JY, State of Alaska, see Adak—10-w.
- Happy Valley Pipeline Camp**—K07NA, Northern TV Inc., see Clearwater (KATN Ch. 2 & KTVF Ch. 11 Fairbanks)—10-w.
- Healy**—K07ND, U. of Alaska, see Delta Junction (KUAC-TV Ch. 9 Fairbanks)—10-w.
- Healy, Suntrana & Usibelli**—K13MZ, Fairbanks Television Inc., see Delta Junction (KATN Ch. 2 Fairbanks)—5-w.
- Healy & Usibelli**—K06LA, Northern TV Inc., see Clearwater (KTVF Ch. 11 Fairbanks).
- Hobart Bay**—K13TT, State of Alaska, see Adak—10-w.
- Holy Cross**—K09NJ, Village of Holy Cross, Holy Cross (KTUU-TV Ch. 2, KAKM Ch. 7, KTVA Ch. 11 & KIMO Ch. 13 Anchorage)—10-w.
- Homer**—K07PF, Alaska Public TV Inc., see Bird Point (KAKM Ch. 7 Anchorage)—10-w.
- Homer & Soldovia**—K02IB, K04JH, K13TR, State of Alaska, see Adak (KTUU-TV Ch. 2, KTVA Ch. 11 & KIMO Ch. 13 Anchorage)—100-w, 100-w, 10-w.
- Hoonah**—K04MO, State of Alaska, see Adak—10-w.
- Hooper Bay**—K07QD, Hooper Bay City Council, Hooper Bay (KAKM Ch. 7, KTUU-TV Ch. 2, KIMO Ch. 13, KTVA Ch. 11 Anchorage; KYUK-TV Ch. 4 Bethel; KUAC-TV Ch. 9 Fairbanks; KTOO-TV Ch. 3 Juneau all via satellite)—10-w.
- Hooper Bay**—See Chevak.
- Hope**—See Bird Point.
- Hughes**—K02KC, Hughes Community Council, General Delivery, Hughes (KUAC-TV Ch. 9 Fairbanks; KYUK-TV Ch. 4 Bethel; KTOO-TV Ch. 3 Juneau; KTUU-TV Ch. 2, KAKM Ch. 7, KTVA Ch. 11, KIMO Ch. 13 Anchorage via satellite)—10-w.
- Huslia**—K04JS, Huslia Village Council, General Delivery (KTUU-TV Ch. 2, KAKM Ch. 7, KTVA Ch. 11 & KIMO Ch. 13 Anchorage; KYUK-TV Ch. 4 Bethel; KUAC-TV Ch. 9 Fairbanks; KTOO-TV Ch. 3 Juneau via satellite)—10-w.
- Hydaburg**—K02JW, City of Hydaburg, Box 49 (KAKM Ch. 7, KIMO Ch. 13, KTUU-TV Ch. 2 & KTVA Ch. 11 Anchorage; KYUK-TV Ch. 4 Bethel; KUAC-TV Ch. 9 Fairbanks)—10-w.
- Hyder**—K04MM, State of Alaska, see Adak—10-w.
- Igigigig**—K04ME, State of Alaska, see Adak.
- Illamna**—K07RV, State of Alaska, see Adak.
- Indian & Hope**—K25AI, K47AM, State of Alaska, see Adak (KTUU-TV Ch. 2 Fairbanks; KIMO Ch. 13 Anchorage)—1-w, 10-w.
- Juneau**—See Douglas.
- Kake**—K02IT, Kake Public Schools, Alaska Public Bcstg. Commission, 308 G St., Anchorage (KAKM Ch. 7 Anchorage; KUAC-TV Ch. 9 Fairbanks; KYUK-TV Ch. 4 Bethel)—10-w.
- Kakhonak**—K13TF, State of Alaska, see Adak—10-w.
- Kaktovik (Barter Island)**—K04IU, North Slope Borough School Board, see Barrow (KYUK-TV Ch. 4 Bethel; KUAC-TV Ch. 9 Fairbanks; KAKM Ch. 7 Anchorage)—10-w.
- Kalifornsky**—See Cohoe.
- Kalskag**—K11RF, State of Alaska, see Adak—10-w.
- Kalskag**—See also Aniak.
- Kaltag**—K02KA, Kaltag Village Council, General Delivery (KTUU-TV Ch. 2, KAKM Ch. 7, KTVA Ch. 11 & KIMO Ch. 13 Anchorage; KTOO-TV Ch. 3 Juneau; KYUK-TV Ch. 4 Bethel; KUAC-TV Ch. 9 Fairbanks via satellite)—10-w.
- Karluk**—K04LS, State of Alaska, see Adak.
- Kasigluk**—K02LZ, State of Alaska, see Adak—10-w.
- Kasilof**—K45AB, Alaska Public TV Inc., see Bird Point (KAKM Ch. 7 Anchorage)—10-w.
- Kasilof**—K03DQ, State of Alaska, see Adak (KTVA Ch. 11 Anchorage)—10-w.
- Kasilof**—See also Cohoe.
- Kasilof**—See also Ninichik.
- Kenai & Soldotna**—K12LA, Alaska Public TV Inc., see Bird Point (KAKM Ch. 7 Anchorage)—10-w. Holds CP for change to 100-w.
- Kenai & Sterling**—K03FW, State of Alaska, see Adak (KTVA Ch. 11 Anchorage).
- Kenai, Kasilof, Sterling & Soldotna**—K05HC, State of Alaska, see Adak (KIMO Ch. 13 Anchorage)—10-w.
- Kenny Lake**—See Copper Center.
- Ketchikan**—K09OX, Rainbird Community Bcstg. Corp., Box A-17, Ward Cove (KTOO-TV Ch. 3 Juneau)—100-w.
- Ketchikan**—K15AR, State of Alaska, see Adak—100-w.
- Kiana**—K04IG, City of Kiana, 308 G St., Anchorage (KYUK-TV Ch. 4 Bethel; KUAC-TV Ch. 9 Fairbanks; KTUU-TV Ch. 2, KAKM Ch. 7, KTVA Ch. 11 & KIMO Ch. 13 Anchorage)—10-w.
- King Cove**—K04HR, King Cove School District, 308 G St., Anchorage (KUAC-TV Ch. 9 Fairbanks & KYUK-TV Ch. 4 Bethel)—10-w.
- King Mountain**—K03GL, State of Alaska, see Adak—100-w.
- Kipnuk**—K07OL, Village of Kipnuk, Kipnuk (KTUU-TV Ch. 2, KAKM Ch. 7, KTVA Ch. 11 & KIMO Ch. 13 Anchorage)—10-w.

- Kivalina**—K04IL, City of Kivalina, Alaska Educational Bcstg. Commission, 308 G St., Anchorage (KYUK-TV Ch. 4 Bethel; KUAC-TV Ch. 9 Fairbanks)—10-w.
- Klawock**—K11RA, State of Alaska, see Adak—10-w.
- Klukwan**—K11RD, State of Alaska, see Adak—10-w.
- Kobuk**—K13SF, State of Alaska, see Adak.
- Kodiak**—K09OS, Kodiak Public Bcstg. Corp., Box 484, Kodiak (KTUU-TV Ch. 2, KAKM Ch. 7, KTVA Ch. 11 & KIMO Ch. 13 Anchorage; KTOO-TV Ch. 3 Juneau)—10-w.
- Koliganek**—K04JV, Koliganek Village Council, General Delivery, Koliganek (KTUU-TV Ch. 2, KAKM Ch. 7, KTVA Ch. 11 & KIMO Ch. 13 Anchorage; KYUK-TV Ch. 4 Bethel; KUAC-TV Ch. 9 Fairbanks)—10-w.
- Koliganek**—K08HS, State of Alaska, see Adak (AFTV Ch. 8 King Salmon AFB)—10-w.
- Kongiganak**—K02JA, Bethel Bcstg. Inc., see Aniak (KYUK-TV Ch. 4 Bethel)—10-w.
- Kongiganak**—K04LF, State of Alaska, see Adak.
- Kongiganak**—See also Cape Newenham.
- Kotlik**—K07PC, Bethel Bcstg. Inc., see Aniak (KYUK-TV Ch. 4 Bethel).
- Kotlik**—K04MU, State of Alaska, see Adak—10-w.
- Kotzebue**—K09OV, Kotzebue Bcstg. Inc., see Cordova (KTUU-TV Ch. 2, KAKM Ch. 7, KTVA Ch. 11 & KIMO Ch. 13 Anchorage; KTOO-TV Ch. 3 Juneau)—10-w. Holds CP for change to 100-w.
- Koyukuk**—K13TQ, State of Alaska, see Adak—10-w.
- ★ **Kwethluk**—K11QY, State of Alaska, see Adak—10-w.
- Kwigillingok & Mekoryuk**—K13NS, Bethel Bcstg. Inc., see Aniak (KYUK-TV Ch. 4 Bethel)—10-w.
- Kwiguk**—K02JC, Bethel Bcstg. Inc., see Aniak (KYUK-TV Ch. 4 Bethel)—10-w.
- Labouchere Bay**—K02MC, State of Alaska, see Adak—10-w.
- Lake Louise, Euraka, Nelchina, Snow Lake & Tazlina**—K09TU, State of Alaska, see Adak—10-w.
- Larsen Bay**—K07OO, Village of Larsen Bay, Larsen Bay (KTUU-TV Ch. 2, KAKM Ch. 7, KTVA Ch. 11 & KIMO Ch. 13 Anchorage)—10-w.
- Levelock**—K02MN, State of Alaska, see Adak.
- Lime Village**—K07TH, State of Alaska, see Adak—10-w.
- Manley Hot Springs**—K06JX, Manley Hot Springs Park Assn., Manley Hot Springs 99756 (KUAC-TV Ch. 9 Fairbanks).
- Manley Hot Springs**—K13TN, State of Alaska, see Adak—10-w.
- Manokotak**—K07LB, State of Alaska, see Adak (AFTV Ch. 8 King Salmon AFB)—10-w.
- ★ **Marshall**—K07OO, I.R.A. Council of Marshall, Marshall (KTUU-TV Ch. 2, KAKM Ch. 7, KTVA Ch. 11 & KIMO Ch. 13 Anchorage; KYUK-TV Ch. 4 Bethel; KUAC-TV Ch. 9 Fairbanks; KT00-TV Ch. 3 Juneau via satellite)—10-w.
- Marshall & Pilot Village**—K09MB, Bethel Bcstg. Inc., see Aniak (KYUK-TV Ch. 4 Bethel)—10-w.
- McGrath**—K02JE, Iditarod Area School District, 308 G St., Anchorage 99501 (KUAC-TV Ch. 9 Fairbanks; KYUK-TV Ch. 4 Bethel; KTOO-TV Ch. 3 Juneau; KAKM Ch. 7, KTUU-TV Ch. 2, KIMO Ch. 13 & KTVA Ch. 11 Anchorage)—10-w.
- McKinley Park**—K10MI, State of Alaska, see Adak.
- Mekoryuk**—K09NI, City of Mekoryuk, Mekoryuk (KTUU-TV Ch. 2, KAKM Ch. 7, KTVA Ch. 11 & KIMO Ch. 13 Anchorage)—10-w.
- Mekoryuk**—See also Kwigillingok.
- Mendenhall Glacier area**—See Airport area.
- Mendenhall Valley**—See Auke Bay.
- Mentasta Lake**—K07SQ, State of Alaska, see Adak—10-w.
- Metlakatla**—K08EX, Town of Metlakatla, Metlakatla (CFTK-TV-1 Ch. 6 Prince Rupert, B.C.).
- ★ **Metlakatla**—K11QZ, State of Alaska, see Adak—10-w.
- Meyers Chuck**—K13TB, State of Alaska, see Adak—10-w.
- Minchumina**—K13TH, State of Alaska, see Adak—10-w.
- Moose Pass**—K04KK, K07QT, K11QF, K13RL, Moose Pass Sportsmans Club, c/o David Gibbons, SRA 545, Seward (KTUU-TV Ch. 2, KTVA Ch. 11 & KIMO Ch. 13 Anchorage; KYUK-TV Ch. 4 Bethel; KTOO-TV Ch. 3 Juneau; WGN-TV Ch. 9 Chicago, IL via satellite).
- Moose Pass & Seward**—K09DL, City of Seward, Box 337, Seward (KTUU-TV Ch. 2 Anchorage)—10-w.
- Mountain Village**—K07QJ, Azacharik Corp., General Delivery, Mountain Village (KTUU-TV Ch. 2, KAKM Ch. 7, KTVA Ch. 11, KIMO Ch. 13 Anchorage; KTOO-TV Ch. 3 Juneau; KYUK-TV Ch. 4 Bethel; KUAC-TV Ch. 9 Fairbanks via satellite)—10-w.
- Mountain Village**—See also Alakanuk.
- Naknek & South Naknek**—K11KR, State of Alaska, see Adak (AFTV Ch. 8 King Salmon AFB)—10-w.
- Naukati Bay**—K13TS, State of Alaska, see Adak—10-w.
- Nelchina**—See Lake Louise.
- Nelson Lagoon**—K04LQ, State of Alaska, see Adak.
- Nenana**—K13KS, Fairbanks TV Inc., 2700 E. Tudor Rd., Anchorage 99507 (KATN Ch. 2 Fairbanks)—10-w.
- Nenana**—K07EU, Northern TV Inc., see Clearwater (KTVA Ch. 11 Fairbanks)—10-w.
- Nenana**—K05HI, U. of Alaska, see Delta Junction (KUAC-TV Ch. 9 Fairbanks).
- New Stuyahok**—K13TO, State of Alaska, see Adak—10-w.
- Newtok**—K04MT, State of Alaska, see Adak—10-w.
- Nightmute**—K03GD, State of Alaska, see Adak—10-w.
- Nikolai**—K09PR, State of Alaska, see Adak—10-w.
- Nikolski**—K04LR, State of Alaska, see Adak.
- Ninilchik, Kasilof & Anchor Point**—K15AG, K27AI, K33AF, State of Alaska, see Adak (KTUU-TV Ch. 2, KTVA Ch. 11 & KIMO Ch. 13 Anchorage)—100-w each.
- Ninilchik, Kasilof & Anchor Point**—K21AM, Alaska Public TV, 3211 Providence Dr., Anchorage 99510 (KAKM Ch. 7 Anchorage via microwave)—1000-w.
- Noatak**—K09NG, City of Noatak, Noatak (KTUU-TV Ch. 2, KAKM Ch. 7, KTVA Ch. 11 & KIMO Ch. 13 Anchorage)—10-w.
- Noorvik**—K04IK, City of Noorvik, Noorvik (KYUK-TV Ch. 4 Bethel; KUAC-TV Ch. 9 Fairbanks)—10-w.
- North Kenai**—K48AC, Alaska Public TV Inc., see Bird Point (KAKM Ch. 7 Anchorage)—10-w.
- North Kenai**—K55BB, K58AK, State of Alaska, see Adak (KTUU-TV Ch. 2 & KTVA Ch. 11 Anchorage)—10-w each.
- North Tongass**—K12GF, North Tongass TV Inc., see Clover Passage (CFTK-TV-1 Ch. 6 Prince Rupert, B.C.)—5-w.
- Nuiqsut**—K04IS, North Slope Borough School Board, see Barrow (KYUK-TV Ch. 4 Bethel; KUAC-TV Ch. 9 Fairbanks; KAKM Ch. 7 Anchorage)—10-w.
- Nulato**—K04JF, K12KS, Village of Nulato, Office of Governor-Telecommunications, Pouch AC, Juneau (KTUU-TV Ch. 2, KAKM Ch. 7, KTVA Ch. 11 & KIMO Ch. 13 Anchorage; AFTV Ch. 8 Galena)—10-w each.
- Old Harbor**—K09ND, City of Old Harbor, Old Harbor (KTUU-TV Ch. 2, KAKM Ch. 7, KTVA Ch. 11 & KIMO Ch. 13 Anchorage)—10-w.
- Old Man Pipeline Camp**—K07MO, Northern TV Inc., see Clearwater (KATN Ch. 2 & KTVF Ch. 11 Fairbanks)—10-w.
- Ouzinkie**—K02MA, State of Alaska, see Adak—10-w.
- Palmer**—K09JE, Channel 2 Bcstg. Co., see Cooper's Landing (KTUU-TV Ch. 2 Anchorage)—10-w.
- Paxson**—K04MQ, State of Alaska, see Adak—10-w.
- Paxson & Paxson Lake**—K13KI, Wrangell Mountain TV & Radio Club, see Copper Center (KATN Ch. 2 Fairbanks).
- Paxson Lake**—See Paxson.
- Pedro Bay**—K09TS, State of Alaska, see Adak—10-w.
- Pelican**—K04LB, State of Alaska, see Adak.
- Perryville**—K09NK, Village of Perryville, see Nulato (KTUU-TV Ch. 2, KAKM Ch. 7, KTVA Ch. 11 & KIMO Ch. 13 Anchorage)—10-w.
- Petersburg**—K09OU, Narrows Bcstg. Corp., see Cordova (KTUU-TV Ch. 2, KAKM Ch. 7, KTVA Ch. 11 & KIMO Ch. 13 Anchorage; KTOO-TV Ch. 3 Juneau)—10-w.
- Petersburg**—K15AF, State of Alaska, see Adak—10-w.
- Pilot Point**—K09NO, Village of Pilot Point, see Nulato (KTUU-TV Ch. 2, KAKM Ch. 7, KTVA Ch. 11 & KIMO Ch. 13 Anchorage)—10-w.
- Pilot Station**—K13QX, Pilot Station City Council, General Delivery, Pilot Station (KTUU-TV Ch. 2, KAKM Ch. 7, KTVA Ch. 11, KIMO Ch. 13 Anchorage; KTOO-TV Ch. 3 Juneau; KYUK-TV Ch. 4 Bethel; KUAC-TV Ch. 9 Fairbanks via satellite)—10-w.
- Pilot Village**—See Marshall.
- Pipeline Pump Station No. 12**—K12KC, Northern TV Inc., see Clearwater (KATN Ch. 2 & KTVF Ch. 11 Fairbanks)—10-w.
- Pitkas & St. Mary's**—K11MG, Bethel Bcstg. Inc., see Aniak (KYUK-TV Ch. 4 Bethel).
- Pitkas Point**—K04MW, State of Alaska, see Adak—10-w.
- Platinum**—K07NQ, Bethel Bcstg. Inc., see Aniak (KYUK-TV Ch. 4 Bethel)—10-w.
- Platinum**—K05HY, State of Alaska, see Adak—10-w.
- Point Baker**—K04MV, K09SY, State of Alaska, see Adak—10-w, 1-w.
- Point Hope**—K04IQ, North Slope Borough School Board, see Barrow (KYUK-TV Ch. 4 Bethel; KUAC-TV Ch. 9 Fairbanks; KAKM Ch. 7 Anchorage)—10-w.
- Point Lay**—K04IT, North Slope Borough School Board, see Barrow (KYUK-TV Ch. 4 Bethel; KUAC-TV Ch. 9 Fairbanks; KAKM Ch. 7 Anchorage)—10-w.
- Portage Creek**—K13KY, State of Alaska, see Adak (AFTV Ch. 8 King Salmon AFB)—10-w.
- Port Alice**—K13TL, State of Alaska, see Adak—10-w.
- Port Alsworth**—K13TU, State of Alaska, see Adak—10-w.
- Port Heiden**—K04JT, City of Port Heiden, General Delivery (KUAC-TV Ch. 9 Fairbanks; KYUK-TV Ch. 4 Bethel; KTOO-TV Ch. 3 Juneau; KAKM Ch. 7, KIMO Ch. 13, KTVA Ch. 11 & KTUU-TV Ch. 2 Anchorage via satellite)—10-w.
- Port Moller**—K02LX, State of Alaska, see Adak—10-w.
- Port Protection**—K13TV, State of Alaska, see Adak—10-w.
- Prista**—See Wrangell.
- Prospect Pipeline Camp**—K07MU, Northern TV Inc., see Clearwater (KATN Ch. 2 & KTVF Ch. 11 Fairbanks)—10-w.
- Prudhoe Bay**—See Atlantic Richfield Co. Base Camp.
- Prudhoe Bay**—See also BP Alaska Camp.
- Quartz Creek**—K13KR, Channel 2 Bcstg. Co., 11005 NE 12th, Bellevue, WA (KTUU-TV Ch. 2 Anchorage).
- Quinhagak**—K11OG, Bethel Bcstg. Inc., see Aniak (KYUK-TV Ch. 4 Bethel)—10-w.
- Quinhagak**—K13SK, State of Alaska, see Adak.

Translators—Alaska

- ★ **Railroad City**—K12MC, Bethel Bcstg. Inc., see Aniak (KYUK-TV Ch. 4 Bethel)—10-w.
- Rampart**—K04LO, State of Alaska, see Adak.
- Red Devil**—K13QW, Red Devil Village Council, General Delivery, Red Devil (KTUU-TV Ch. 2, KAKM Ch. 7, KTVA Ch. 11, KIMO Ch. 13 Anchorage; KTOO-TV Ch. 3 Juneau; KYUK-TV Ch. 4 Bethel; KUAC-TV Ch. 9 Fairbanks via satellite)—10-w.
- Richardson Hwy.**—See Glenallen.
- ★ **Rowan Bay**—K13TM, State of Alaska, see Adak—10-w.
- Ruby**—K09PK, City of Ruby, Box 15, Ruby (KTUU-TV Ch. 2, KAKM Ch. 7, KTVA Ch. 11, KIMO Ch. 13 Anchorage; KYUK-TV Ch. 4 Bethel; KUAC-TV Ch. 9 Fairbanks & KTOO-TV Ch. 3 Juneau all via satellite)—10-w.
- ★ **Russian Mission**—K11PY, Russian Mission Village Council, General Delivery, Russian Mission (KTUU-TV Ch. 2, KAKM Ch. 7, KTVA Ch. 11 & KIMO Ch. 13 Anchorage; KYUK-TV Ch. 4 Bethel; KUAC-TV Ch. 9 Fairbanks; KTOO-TV Ch. 3 Juneau via satellite)—10-w.
- Russian Mission**—See also Aniak.
- St. George Island**—K04IE, Community Council of St. George Island, St. George Island (KUAC-TV Ch. 9 Fairbanks; KYUK-TV Ch. 4 Bethel; KAKM Ch. 7 Anchorage)—10-w.
- St. Mary's**—K07RK, City of St. Mary's, Box 163, St. Mary's (KTUU-TV Ch. 2, KAKM Ch. 7, KTVA Ch. 11 & KIMO Ch. 13 Anchorage; KTOO-TV Ch. 3 Juneau; KYUK-TV Ch. 4 Bethel; KUAC-TV Ch. 9 Fairbanks)—10-w.
- St. Mary's**—See also Pitkas.
- St. Michaels**—K02LP, State of Alaska, see Adak.
- St. Paul Island**—K04HM, City of St. Paul Island (KYUK-TV Ch. 4 Bethel)—10-w.
- Sand Point**—K04HV, City of Sand Point, Box 16, Sand Point (KYUK-TV Ch. 4 Bethel; KUAC-TV Ch. 9 Fairbanks)—10-w.
- Savoonga**—K09NL, Village of Savoonga, see Nulato (KTUU-TV Ch. 2, KAKM Ch. 7, KTVA Ch. 11 & KIMO Ch. 13 Anchorage)—10-w.
- Scannon Bay**—K07SR, State of Alaska, see Adak—10-w.
- Selawik**—K02JU, City of Selawik, Box 49, Selawik (KYUK-TV Ch. 4 Bethel; KUAC-TV Ch. 9 Fairbanks; KIMO Ch. 13, KTVA Ch. 11, KTUU-TV Ch. 2 & KAKM Ch. 7 Anchorage)—10-w.
- Seldovia**—See Homer.
- Seward**—K03FO, City of Seward (KTUU-TV Ch. 2, KAKM Ch. 7, KTVA Ch. 11 & KIMO Ch. 13 Anchorage; KYUK-TV Ch. 4 Bethel; KUAC-TV Ch. 9 Fairbanks; KTOO-TV Ch. 3 Juneau all via satellite)—10-w.
- Seward**—K07PG, City of Seward (KAKM Ch. 7 Anchorage)—10-w.
- Seward**—See also Moose Pass.
- Shageluk**—K10KH, Village of Shageluk, Shageluk (KTUU-TV Ch. 2, KAKM Ch. 7, KTVA Ch. 11 & KIMO Ch. 13 Anchorage)—10-w.
- ★ **Shageluk**—K03FN, Bethel Bcstg. Inc., see Aniak (KYUK-TV Ch. 4 Bethel)—10-w.
- Shungnak**—K09NH, City of Shungnak, Shungnak (KTUU-TV Ch. 2, KAKM Ch. 7, KTVA Ch. 11 & KIMO Ch. 13 Anchorage)—10-w.
- Sitka**—K08JQ, Sheldon Jackson College, Box 479, Sitka (KTUU-TV Ch. 2, KAKM Ch. 7, KTVA Ch. 11 & KIMO Ch. 13 Anchorage; KYUK-TV Ch. 4 Bethel; KUAC-TV Ch. 9 Fairbanks; KTOO-TV Ch. 3 Juneau via satellite)—10-w.
- ★ **Sitka**—K15AX, State of Alaska, see Adak—20-w.
- Skagway**—K13QQ, State of Alaska, see Adak—10-w.
- Slana**—K04KX, State of Alaska, see Adak—10-w. **Note:** Licensed as LPTV.
- Sleetmute**—K12MD, Sleetmute Village Council, Sleetmute (KTUU-TV Ch. 2, KAKM Ch. 7, KTVA Ch. 11 & KIMO Ch. 13 Anchorage; KYUK-TV Ch. 4 Bethel; KUAC-TV Ch. 9 Fairbanks; KTOO-TV Ch. 3 Juneau all via satellite)—10-w.
- Snow Lake**—See Lake Louise.
- Soldotna**—See Kenai.
- Soldotna & Sterling**—K09GC, Channel 2 Bcstg. Co., see Cooper's Landing (KTUU-TV Ch. 2 Anchorage)—10-w.
- South Naknek**—See Naknek.
- Sparrevohn**—K05IB, State of Alaska, see Adak—100-w.
- Stebbins**—K04LE, State of Alaska, see Adak.
- Sterling**—See Kenai.
- Sterling**—See also Soldotna.
- Sterling Highway from Clam Gulch Store to Niniichik**—K13MB, K56AQ, K67AU, State of Alaska, see Adak (KTUU-TV Ch. 2, KTVA Ch. 11 & KIMO Ch. 13 Anchorage)—10-w each. K56AQ & K67AU hold CPs for change to 20-w.
- Stony River**—K02JZ, Stony River Traditional Council, General Delivery, Stony River (KTUU-TV Ch. 2, KAKM Ch. 7, KTVA Ch. 11 & KIMO Ch. 13 Anchorage; KYUK-TV Ch. 4 Bethel; KUAC-TV Ch. 9 Fairbanks; KTOO-TV Ch. 3 Juneau via satellite)—10-w.
- Stony River**—See also Georgetown.
- Sunrana**—See Healy.
- Sutton**—K05FU, Central Alaska Bcstg. Inc., 2700 E. Tudor Rd., Anchorage 99507 (KIMO Ch. 13 Anchorage)—10-w.
- Sutton**—K30BE, Channel 2 Bcstg. Co., see Cooper's Landing (KTUU-TV Ch. 2 Anchorage). Holds CP for change to 10-w.
- Sutton**—K49AU, Alaska Public TV Inc., see Bird Point (KAKM Ch. 7 Anchorage)—10-w.
- Sutton & Alpine**—K66CF, Northern TV Inc., see Clearwater (KTVA Ch. 11 Anchorage).
- Takotna**—K09PN, State of Alaska, see Adak—10-w.
- Talkeetna**—K04DO, Northern TV Inc., see Clearwater (KTVA Ch. 11 Anchorage).
- Talkeetna**—K06KG, Talkeetna Chamber of Commerce, c/o Myra Hales, Box 88, Talkeetna 99676 (KIMO Ch. 13 Anchorage)—10-w.
- Talkeetna**—K0900, Channel 2 Bcstg. Co., see Cooper's Landing (KTUU-TV Ch. 2 Anchorage)—10-w.
- Talkeetna**—K47AG, KAKM Anchorage, 2677 Providence, Anchorage 99504 (KAKM Ch. 7 Anchorage). **Note:** Licensed as LPTV.
- Tanacross & Tok**—K03ED, Northern TV Inc., see Clearwater (KTVF Ch. 11 Fairbanks).
- Tanana**—K02KM, City of Tanana, General Delivery, Tanana (KTUU-TV Ch. 2, KAKM Ch. 7, KTVA Ch. 11 & KIMO Ch. 13 Anchorage; KYUK-TV Ch. 4 Bethel; KUAC-TV Ch. 9 Fairbanks; KTOO-TV Ch. 3 Juneau)—10-w.
- Tanunak**—K07SA, State of Alaska, see Adak.
- Tatitlek**—K09NE, Village of Tatitlek, Tatitlek (KTUU-TV Ch. 2, KAKM Ch. 7, KTVA Ch. 11 & KIMO Ch. 13 Anchorage)—10-w.
- Tazilna**—See Lake Louise.
- Telida**—K11RV, State of Alaska, see Adak—10-w.
- Teller**—K04LW, State of Alaska, see Adak.
- Tenakee Springs**—K10KG, City of Tenakee Springs, Tenakee Springs (KTUU-TV Ch. 2, KAKM Ch. 7, KTVA Ch. 11 & KIMO Ch. 13 Anchorage)—10-w.
- Tetlin**—K07SP, State of Alaska, see Adak—10-w.
- Thorne Bay**—K09HO, Ketchikan Pulp Co., Ketchikan (CFTK-TV-1 Ch. 6 Prince Rupert, B.C.).
- Thorne Bay**—K07SN, State of Alaska, see Adak (self-originating).
- ★ **Thorne Bay**—K11RC, State of Alaska, see Adak—10-w.
- Togiak**—K03FL, City of Togiak, Box 99 (KTUU-TV Ch. 2, KAKM Ch. 7, KTVA Ch. 11 & KIMO Ch. 13 Anchorage; KYUK-TV Ch. 4 Bethel; KUAC-TV Ch. 9 Fairbanks)—10-w.
- Tok**—See Tanacross.
- Tok Junction**—K07NC, Tok Community TV Inc., Box 82, Tok Junction (KUAC-TV Ch. 9 Fairbanks).
- Toksook Bay**—K04LV, State of Alaska, see Adak.
- Tolsona (E & W of Glenn Hwy.)**—K07IN, Wrangell Mountain TV & Radio Club, see Copper Center (KATN Ch. 2 Fairbanks).
- Tonsina Pipeline Camp**—K07MM, Northern TV Inc., see Clearwater (KATN Ch. 2 & KTVF Ch. 11 Fairbanks)—10-w.
- Toolik Pipeline Camp**—K07MG, Fairbanks TV Inc., see Nenana (KATN Ch. 2 & KTVF Ch. 11 Fairbanks)—10-w.
- Trapper Creek**—K16AF, State of Alaska, see Adak—100-w.
- Tuluksak**—K08ID, Bethel Bcstg. Inc., see Aniak (KYUK-TV Ch. 4 Bethel).
- Tuluksak**—K11RE, State of Alaska, see Adak—10-w.
- Tuntutuliak**—K13TC, State of Alaska, see Adak—10-w.
- Tuntutuliak**—See also Eek.
- Tununak**—K02JB, Bethel Bcstg. Inc., see Aniak (KYUK-TV Ch. 4 Bethel)—10-w.
- ★ **Tyee**—K13UH, State of Alaska, see Adak—10-w.
- Unaikieet**—K04JW, City of Unalakleet, Box 28 (KTUU-TV Ch. 2, KAKM Ch. 7, KTVA Ch. 11 & KIMO Ch. 13 Anchorage; KYUK-TV Ch. 4 Bethel; KUAC-TV Ch. 9 Fairbanks)—10-w.
- Unalaska & Dutch Harbor**—K02HO, State of Alaska, see Adak (KUAC-TV Ch. 9 Fairbanks)—10-w.
- Upper Kenai River area**—See Cooper's Landing.
- Usibelli**—See Healy.
- ★ **Valdez**—K02HT, K11MA, K13MS, City of Valdez, Box 506, Valdez (KTUU-TV Ch. 2, KIMO Ch. 13 & KIMO Ch. 13 Anchorage)—10-w each.
- Valdez**—K09OT, State of Alaska, see Adak—10-w.
- Venetie**—K02KE, Venetie Village Council (KTUU-TV Ch. 2, KAKM Ch. 7, KTVA Ch. 11 & KIMO Ch. 13 Anchorage; KYUK-TV Ch. 4 Bethel; KUAC-TV Ch. 9 Fairbanks; KTOO-TV Ch. 3 Juneau all via satellite)—10-w.
- Wainwright**—K04IR, North Slope Borough School Board, see Barrow (KYUK-TV Ch. 4 Bethel; KUAC-TV Ch. 9 Fairbanks; KAKM Ch. 7 Anchorage)—10-w.
- Wales**—K04MN, State of Alaska, see Adak—10-w.
- Whales Pass**—K11RB, State of Alaska, see Adak—10-w.
- White Bear**—K07PT, Bethel Bcstg. Inc., see Aniak (KYUK-TV Ch. 4 Bethel).
- White Mountain**—K13TD, State of Alaska, see Adak—10-w.
- Whittier**—K02IM, Whittier Historical & Fine Arts Museum, Alaska Public Bcstg. Commission, 308 G St., Anchorage (KAKM Ch. 7 Anchorage; KYUK-TV Ch. 4 Bethel; KUAC-TV Ch. 9 Fairbanks)—10-w.
- Wildwood (S & N rural areas)**—K13GQ, Northern TV Inc., see Clearwater (KTVA Ch. 11 Anchorage).
- ★ **Wiseman**—K13TA, State of Alaska, see Adak—10-w.
- Womans Bay**—K07ST, State of Alaska, see Adak—10-w.
- Wood River**—See Dillingham.
- Wrangell**—K15AJ, State of Alaska, see Adak—20-w.
- Wrangell & Prista**—K09OQ, Wrangell Radio Group, Box 282, Wrangell (KTUU-TV Ch. 2, KAKM Ch. 7, KTVA Ch. 11 & KIMO Ch. 13 Anchorage; KTOO-TV Ch. 3 Juneau)—10-w.
- Yakutat**—K02ID, Yakutat City School District, Alaska Educational Bcstg. Commission, 308 G St., Anchorage (KYUK-TV Ch. 4 Bethel; KUAC-TV Ch. 9 Fairbanks)—10-w.

ARIZONA

Alpine—K06DZ, K07IQ, K11JS, Alpine Community TV, Alpine (KOLD-TV Ch. 13, KGUN Ch. 9, KVOA-TV Ch. 4 Tucson).

Ash Fork, Grand Canyon & Parks—K66AM, K70BO, K72BI, K74BW, Bill Williams TV

Assn. Inc., Box 415, Ash Fork (KPHO-TV Ch. 5, KTSP-TV Ch. 10, KPNX-TV Ch. 12 & KTVK Ch. 3 Phoenix)—50-w each.

Ash Fork, Grand Canyon, Parks & Williams—K64AP, Arizona Board of Regents, Arizona State U., Tempe 85287 (KAET Ch. 8 Phoenix)—50-w.

Bagdad—K61BV, K63BT, K65CD, K67CG, K69CY, Cyprus Mines Corp., 555 S. Flower St., Los Angeles, CA (KTVK Ch. 3, KPHO-TV Ch. 5, KAET Ch. 8, KTSP-TV Ch. 10 & KPNX-TV Ch. 12 Phoenix).

Bagdad—See also Sycamore Mobile Home Park.

Big Park Valley area, Jacks Canyon, Oak Creek & Valley Vista Estates—K47AA, K49AE, K51AG, K53AI, Bell Rock TV Club Inc., Box 1805, Sedona (KTVK Ch. 3, KPHO-TV Ch. 5, KAET Ch. 8 & KTSP-TV Ch. 10 Phoenix)—10-w each.

Big Park Valley area, Village of Oak Creek, Jacks Canyon & Valley Vista Estates—K45AE, Bell Rock TV Club Inc., Box 1805, Sedona (KPNX-TV Ch. 12 Phoenix)—10-w.

Big Sandy Valley—K72AV, K75AI, Mohave County Board of Supervisors, see Bullhead City (KLAS-TV Ch. 8 Las Vegas, NV; KTVK Ch. 3 Phoenix)—10-w each.

★ **Bisbee, Green Valley, Patagonia, Sierra Vista, Sonoita & Tucson**—K57BD, Trinity Bcstg. of Arizona Inc., 3551 E. McDowell Rd., Phoenix 85008 (KPAZ-TV Ch. 21 Phoenix)—100-w.

Bouse—K04JC, K07LD, K110B, Bouse Booster Club Inc., Box 236, Bouse (KTSP-TV Ch. 10, KTVK Ch. 3 & KPHO-TV Ch. 5 Phoenix).

Bullhead City—K02HR, K04GT, K06JD, K09KG, K11LX, K13LA, Mohave County Board of Supervisors, c/o Clerk of Board, Box 390, Kingman (KAET Ch. 8 & KTVK Ch. 3 Phoenix; KVVU-TV Ch. 5 Henderson-Las Vegas, NV; KPNX-TV Ch. 12, KPHO-TV Ch. 5 & KTSP-TV Ch. 10 Phoenix)—10-w each.

Bullhead City—See also Needles, CA.

Bullhead City, Davis Dam & Gas City, AZ and Needles, CA—K76AQ, Mohave County Board of Supervisors, see Bullhead City (KTSP-TV Ch. 10 Phoenix)—100-w. Requests CP for change to Ch. 17.

Camp Verde, Cornville, Rimrock & Verde Valley—K04GL, K06AQ, K07BT, K09MD, K11MI, K57DC, K59BP, K61BG, K63BG, K65BK, Verde Valley TV Club Committee, Box 186, Camp Verde (KTSP-TV Ch. 10, KPNX-TV Ch. 12, KTVK Ch. 3, KPHO-TV Ch. 5, KAET Ch. 8, KPNX-TV Ch. 12, KTVK Ch. 3, KPHO-TV Ch. 5, KAET Ch. 8, KTSP-TV Ch. 10 Phoenix)—1-w, 1-w, 1-w, 1-w, 1-w, 10-w, 10-w, 10-w, 10-w, 10-w.

Cane Beds—See Hildale, UT.

Casas Adobes—K02BW, KGUN Inc., 2175 N. 6th Ave., Phoenix 85705 (KGUN Ch. 9 Tucson)—100-w.

Casas Adobes—K07DA, Knight-Ridder Bcstg. Inc., 115 W. Drachman St., Tucson 85705 (KOLD-TV Ch. 13 Tucson)—10-w.

Casas Adobes—K74DC, WESH-TV Bcstg. Inc., Box 5188, Tucson 85703 (KVOA-TV Ch. 4 Tucson)—100-w.

Chambers, Lupton, Navajo & Sanders—K07JR, K13KT, Puerto Valley TV Assn. Inc., Box 15, Navajo (KNAZ-TV Ch. 2 Flagstaff; KGGM-TV Ch. 13 Albuquerque, NM).

★ **Chambers, Lupton, Navajo & Sanders**—K110Z, Puerto Valley TV Assn. Inc., see above (KOAT-TV Ch. 7 Albuquerque, NM)—10-w.

Chinle—K06HH, K08HQ, K10IN, K12JB, Chinle TV Assn., Box 36 (KNME-TV Ch. 5, KOB-TV Ch. 4, KOAT-TV Ch. 7 & KGGM-TV Ch. 13 Albuquerque, NM)—10-w each.

Chino Valley—See Prescott.

Chloride—K64AW, K74AN, <77AM, Mohave County Board of Supervisors, see Bullhead City (KTVK Ch. 3 Phoenix; KVBC Ch. 3 & KLAS-TV Ch. 8 Las Vegas, NV)—10-w each.

Clarkdale—See Cottonwood.

Clarkdale, Cornville & Cottonwood—K40AD, Meredith Corp., Box 20100, 4016 N. Black Canyon Hwy., Phoenix 85036 (KPHO-TV Ch. 5 Phoenix)—100-w.

Clarkdale, Cornville, Cottonwood & Prescott Valley—K42AC, Arizona Board of Regents, Arizona State U., see Ash Fork (KAET Ch. 8 Phoenix)—100-w.

Clarkdale, Cottonwood & Jerome—K58AV, Trinity Bcstg. of Arizona Inc., see Bisbee (KPAZ-TV Ch. 21 Phoenix)—100-w.

Clarkdale, Cottonwood & Verde Valley—K36AE, Taft Television & Radio Co. Inc., 511 W. Adams, Phoenix 85003 (KTSP-TV Ch. 10 Phoenix)—100-w.

Clay Springs, Lakeside, Pinedale, Pinetop, Show Low, Snowflake & Taylor—K03FB, K05GB, K07OJ, K11NR, Porter Mountain Antenna TV Assn., Box 66, 680 W. 5th South, Snowflake (KUAT-TV Ch. 6, KGUN Ch. 9, KOLD-TV Ch. 13 & KVOA-TV Ch. 4 Tucson)—10-w each.

★ **Concho Valley Units 1, 2, 4 & 5 Subdivisions**—K55BK, K57AU, K59AZ, Lake Investment Co., 3550 N. Central, Suite 401, Phoenix (KVOA-TV Ch. 4, KGUN Ch. 9, KOLD-TV Ch. 13 Tucson).

Cornville—See Camp Verde.

Cornville—See also Clarkdale.

Cornville—See also Cottonwood.

Cottonwood—See Clarkdale.

Cottonwood, Clarkdale & Cornville—K38AI, Arizona Television Co., Box 5068, Phoenix 85010 (KTVK Ch. 3 Phoenix)—100-w.

Cross Canyon—K72DZ, Ganado Community TV Club, Box 614, Ganado (KGGM-TV Ch. 13 Albuquerque, NM). Requests CP for change to Ch. 57.

Davis Dam—See Bullhead City.

Davis Dam—See also Needles, CA.

Deer Lodge, Hyde Park & Sellman—K07DO, K09IO, K11IT, K13HJ, Sellman Recreation Assn., Box 307, Sellman (KTVK Ch. 3, KTSP-TV Ch. 10, KPNX-TV Ch. 12, KPHO-TV Ch. 5 Phoenix).

Dolan Springs—K80CT, Mohave County Board of Supervisors, see Bullhead City (KPNX-TV Ch. 12 Phoenix)—20 w.

Doney Park area—K77BJ, Mt. Elden Rural TV Inc., El Paso Natural Gas Co., Box 1492, El Paso, TX (KPHO-TV Ch. 5 Phoenix)—10-w.

Duncan, Franklin, Loma Linda Estates, Sheldon, Verde Lee Acres & York—K02FV, K07IR, K11JJ, York-Sheldon TV Assn., Rte. 2, Box 67, Duncan (KGUN Ch. 9, KOLD-TV Ch. 13 & KVOA-TV Ch. 4 Tucson)—5-w, 10-w, 10-w.

Duncan, Franklin, Loma Linda, Sheldon, Verde Lee & York, AZ & Virden, NM (azimuth 1); Artesia, Cactus, Central, Lone Star, Safford, San Jose, Solomon, Thatcher & Pima (azimuth 2)—K57CU, K65CM, K67CP, K69DG, Southern Greenlee County TV Assn. Inc., 116 Main St., Duncan (KPHO-TV Ch. 5, KAET Ch. 8, KTVK Ch. 3 Phoenix; KOLD-TV Ch. 13 Tucson)—50-w each per azimuth.

East Flagstaff & Leupp—K68BW, Taft Television & Radio Co. Inc., see Clarkdale (KTSP-TV Ch. 10 Phoenix)—100-w.

El Paso Gas Co. Compressor Station—K53AQ, Regents of U. of New Mexico, 1130 University Blvd. NE, Albuquerque, NM 87102 (KNME-TV Ch. 5 Albuquerque, NM)—10-w.

El Paso Natural Gas Co. Navajo Compressor Station, 12-mi. NW of Klagetoh—K68BL, El Paso Natural Gas Co., see Doney Park area (KOB-TV Ch. 4 Albuquerque, NM)—10-w.

Flagstaff—K13JI, Taft Television & Radio Co. Inc., see Clarkdale (KTSP-TV Ch. 10 Phoenix)—100-w.

Flagstaff—K60BP, Arizona Television Co., see Cottonwood (KTVK Ch. 3 Phoenix)—100-w.

Flagstaff—K62BA, Trinity Bcstg. of Arizona Inc., see Bisbee (KPAZ-TV Ch. 21 Phoenix)—100-w.

Flagstaff—K64BI, Meredith Corp., see Clarkdale (KPHO-TV Ch. 5 Phoenix)—100-w.

★ **Flagstaff**—K66BS, Arizona Board of Regents, see Clarkdale (KAET Ch. 8 Phoenix)—100-w.

Fort Defiance, St. Michaels & Window Rock—K65BI, K67BQ, K69BV, Navajo Tribal Council, Window Rock (KOB-TV Ch. 4, KOAT-TV Ch. 7 & KGGM-TV Ch. 13 Albuquerque, NM)—100-w each.

Franklin—See Duncan.

Ganado—K07PR, K09OI, K11KY, K13PX, Ganado Community TV Club Inc., see Cross Canyon (KOB-TV Ch. 4, KOAT-TV Ch. 7, KGGM-TV Ch. 13 & KGGM-TV Ch. 13 Albuquerque, NM)—10-w, 10-w, 1-w, 10-w.

Ganado & Greasewood—K04HW, Navajo Tribe, c/o Communications Dept., Box D, Fort Defiance (KTSP-TV Ch. 10 Phoenix)—10-w.

Gas City—See Bullhead City.

Gas City—See also Needles, CA.

Gas City, Mohave County & Topock, AZ & Needles, CA—K58AP, K62AG, K64AG, Mohave County Board of Supervisors, see Bullhead City (KVVU-TV Ch. 5 Henderson-Las Vegas, NV; KAET Ch. 8 & KPHO-TV Ch. 5 Phoenix)—20-w, 100-w, 100-w.

Globe & Miami—K57BO, K67AB, K70BY, K72CK, Community TV Project, 4016 N. Black Canyon Hwy., Phoenix (KTVK Ch. 3,

KAET Ch. 8, KPNX-TV Ch. 12 & KPAZ-TV Ch. 21 Phoenix)—20-w each. K72CK requests CP for change to Ch. 63.

Globe & Miami—K59CI, Meredith Corp., see Clarkdale (KPHO-TV Ch. 5 Phoenix)—20-w.

Grand Canyon—K07LQ, K09IP, K11IU, K13IZ, Grand Canyon Recreation Assn., Box 553, Grand Canyon (KPHO-TV Ch. 5, KTSP-TV Ch. 10, KPNX-TV Ch. 12 & KTVK Ch. 3 Phoenix).

★ **Grand Canyon**—K06KN, Grand Canyon Recreation Assn., see above (KAET Ch. 8 Phoenix).

Grand Canyon—See also Ash Fork.

Greasewood—K07KI, K12IO, Greasewood Community Club, Greasewood Boarding School, Ganado (KNAZ-TV Ch. 2 Flagstaff; KOAT-TV Ch. 7 Albuquerque, NM).

★ **Greasewood**—K08JT, Greasewood Community Club, see above (KOB-TV Ch. 4 Albuquerque, NM).

Greasewood—See also Ganado.

Greer—K06AP, K07GC, K11PG, Greer Community TV Assn., Box 41, Greer (KGUN Ch. 9, KVOA-TV Ch. 4 & KOLD-TV Ch. 13 Tucson).

★ **Hopi Reservation**—K70FH, K72DS, K74DS, Hopi Indian Tribe, Oraibi (KTVK Ch. 3, KAET Ch. 8 & KTSP-TV Ch. 10 Phoenix)—50-w each.

Hyde Park—See Deer Lodge.

Inscription House—See Navajo Mountain, UT.

Jacks Canyon—See Big Park Valley area.

Jerome—See Clarkdale.

Kayenta—K04ID, Kayenta TV Assn., Box 221, Kayenta (KGGM-TV Ch. 13 Albuquerque, NM).

Kayenta & Northern Chinle Valley—K10EO, Kayenta TV Assn., see above (KGGM-TV Ch. 13 Albuquerque, NM)—10-w.

Kayenta & Shonto—K06GN, K07IV, Kayenta TV Assn., see above (KOAT-TV Ch. 7 & KOB-TV Ch. 4 Albuquerque, NM)—10-w each.

Kingman—K60AX, K66AK, K68AK, K70AC, K78AC, K82AA, Mohave County Board of Supervisors, see Bullhead City (KVVU-TV Ch. 5 Henderson-Las Vegas, NV; KPHO-TV Ch. 5, KAET Ch. 8, KPNX-TV Ch. 12, KTVK Ch. 3 & KTSP-TV Ch. 10 Phoenix)—20-w, 100-w, 100-w, 100-w, 100-w, 100-w.

Lake Havasu City—K54AN, K56BU, K58BJ, K60BS, K62BN, K64BN, Mohave County Board of Supervisors, see Bullhead City (KPNX-TV Ch. 12, KTVK Ch. 3, KTSP-TV Ch. 10 Phoenix; KVVU-TV Ch. 5 Henderson-Las Vegas, NV; KPHO-TV Ch. 5 & KAET Ch. 8 Phoenix)—1-w, 1-w, 1-w, 10-w, 1-w, 1-w.

Lakeside—See Clay Springs.

Le Chee & Wahweap Marina area—K07PH, K09OJ, K11PA, K13QB, Lake Powell Antennavision Inc., Box 2503, Page (KUED Ch. 7, KUTV Ch. 2, KTVX Ch. 4 & KSL-TV Ch. 5 Salt Lake City, UT)—10-w each.

Littlefield—See Montoqua, UT.

Loma Linda—See Duncan.

Lupton—See Chambers.

Translators—Arizona

Many Farms—K63AE, K67AF, Chinle TV Assn., Box 36, Chinle (KOAT-TV Ch. 7 & KGGM-TV Ch. 13 Albuquerque, NM)—100-w each.

Miami—See Globe.

Mohave County—See Gas City.

Mohawk Valley & Wellton—K63AV, K65BB, K69BQ, Wellton-Mohawk Irrigation & Drainage District, Rte. 1, Box 19, Wellton (KAET Ch. 8, KTSP-TV Ch. 10 & KPHO-TV Ch. 5 Phoenix)—100-w each. K65BB & K69BQ request CPs to swap primary stations.

Mohawk Valley, Wellton, Gadsden, San Luis & Somerton—K61AX, K67BI, Wellton-Mohawk Irrigation & Drainage District, see above (KYEL-TV Ch. 13 Yuma; KTVK Ch. 3 Phoenix)—100-w each.

★ **Munds Park**—K04JU, K05GN, K12LP, Pinewood Property Owners Assn. (KTVK Ch. 3, KPHO-TV Ch. 5 & KTSP-TV Ch. 10 Phoenix).

Navajo—See Chambers.

Navajo Compressor Station—K64AY, K66BH, El Paso Natural Gas Co., see Doney Park area (KOAT-TV Ch. 7 & KGGM-TV Ch. 13 Albuquerque, NM)—10-w each.

Northern Chinle Valley—See Kayenta.

Nutrisio—K02GW, K06HI, K07KC, Nutrisio TV Assn., Nutrisio (KOLD-TV Ch. 13, KGUN Ch. 9 & KVOA-TV Ch. 4 Tucson).

Oak Creek—See Big Park Valley area.

Oro Valley—K18AC, KGUN Inc., see Casas Adobes (KGUN Ch. 9 Tucson)—1000-w. Requests CP for change to Ch. 62.

Page—See Navajo Mountain, UT.

Parker—K70AH, K72BJ, K74BR, K76BO, Parker TV Translators, Box 33 (KTVK Ch. 3, KPHO-TV Ch. 5, KPNX-TV Ch. 12 Phoenix; KECY-TV Ch. 9 El Centro, CA)—10-w, 20-w, 10-w, 10-w.

Parks—See Ash Fork.

Peach Springs—K73AJ, K80AP, Mohave County Board of Supervisors, see Bullhead City (KPNX-TV Ch. 12 & KTSP-TV Ch. 10 Phoenix)—10-w each.

Phoenix—K27AN, KUSK Inc., 741 E. McDowell, Phoenix 85001 (KUSK Ch. 7 Prescott)—100-w. **Note:** Licensed as LPTV.

★ **Phoenix**—K55EH, KUSK Inc., see above (KUSK Ch. 7 Prescott)—100-w.

★ **Phoenix**—K61CA, Channel 61 Development Corp. (KSTS Ch. 48 San Jose, CA via satellite).

Pima—K02DR, K06DS, K07GB, K11NJ, Pima TV Assn., Box 4 (KGUN Ch. 9, KOLD-TV Ch. 13 & KVOA-TV Ch. 4 Tucson; KPHO-TV Ch. 5 Phoenix).

Pinedale—See Clay Springs.

Pinetop—See Clay Springs.

Prescott—K04AI, Taft Television & Radio Co. Inc., see Clarkdale (KTSP-TV Ch. 10 Phoenix)—10-w.

Prescott—K06AE, KPNX Bcstg. Co., Box 711, Phoenix 85001 (KPNX-TV Ch. 12 Phoenix)—10-w.

B-58

Prescott—K09KV, Meredith Corp., see Clarkdale (KPHO-TV Ch. 5 Phoenix)—10-w.

Prescott—K11LC, Arizona Television Co., see Cottonwood (KTVK Ch. 3 Phoenix)—10-w. Requests CP for change to Ch. 13.

Prescott & Chino Valley—K55DB, Arizona Board of Regents, see Ash Fork (KAET Ch. 8 Phoenix)—100-w.

Quartzsite—K04FN, K06FB, K07HX, K11KB, Quartzsite Improvement Assn. Inc., Box 541 (KYEL-TV Ch. 13 Yuma; KPNX-TV Ch. 12, KTVK Ch. 3 & KPHO-TV Ch. 5 Phoenix).

Round Valley—K06BX, K07HV, K11KN, R.V.T.V. Repeater Assn., Box 1, Springerville (KGUN Ch. 9, KVOA-TV Ch. 4 & KOLD-TV Ch. 13 Tucson)—1-w, 10-w, 10-w.

St. Johns—K06BO, K07EV, K11CY, St. Johns TV Committee, St. Johns (KGUN Ch. 9, KOLD-TV Ch. 13, KVOA-TV Ch. 4 Tucson)—10-w each.

St. Michaels—See Fort Defiance.

Salt River Project Community Housing area at Horse Mesa Dam—K56BH, K58BA, K60BG, Salt River Project Agricultural Improvement & Power District, Box 1980, Phoenix (KTVK Ch. 3, KTSP-TV Ch. 10 & KPNX-TV Ch. 12 Phoenix).

Sanders—See Chambers.

Seligman—See Deer Lodge.

Sheldon—See Duncan.

Show Low—See Clay Springs.

Snowflake—See Clay Springs.

Steamboat Canyon—See Jeddito.

★ **Sycamore Mobile Home Park & Bagdad**—K51AM, K53AS, K55CO, K57CA, K59CA, Cyprus Bagdad Copper Co., Box 245, Bagdad (KTVK Ch. 3, KPHO-TV Ch. 5, KAET Ch. 8, KTSP-TV Ch. 10 & KPNX-TV Ch. 12 Phoenix).

Taylor—See Clay Springs.

Topock—See Gas City.

★ **Tucson**—K27AD, Tucson Television Society, c/o Robert Oppenheim, 3350 Ocean Park Blvd., Suite 106, Santa Monica, CA (KNXV-TV Ch. 15 Phoenix)—1000-w.

Tucson—K27AT, Arizona Board of Regents, U. of Arizona, Modern Languages Bldg., Tucson 85721 (KUAT-TV Ch. 6 Tucson).

Tucson (area N)—K71BQ, Arizona Board of Regents, see above (KUAT-TV Ch. 6 Tucson)—100-w.

Valley Vista Estates—See Big Park Valley area.

Verde Lee Acres—See Duncan.

Verde Valley—See Camp Verde.

Verde Valley—See also Clarkdale.

Village of Oak Creek—See Big Park Valley area.

Wahweap—See Glen Canyon City, UT.

Wahweap Marina area—See Le Chee.

Wellton—See Mohawk Valley.

Whiteriver—K07GW, White Mountain Apache Tribe, Box 700, Whiteriver (KOLD-TV Ch. 13 Tucson).

Whiteriver—K02GP, K11KL, Whiteriver Civic Club, Box 457 (KGUN Ch. 9 & KVOA-TV Ch. 4 Tucson).

Williams—See Ash Fork.

Willow Beach—K06IN, K07NP, K11MW, Willow Beach Resort, Box 187, Boulder City (KLAS-TV Ch. 8, KVBC Ch. 3 & KTNV-TV Ch. 13 Las Vegas, NV).

Window Rock—K63AK, Navajo Tribe, see Ganado (KNME-TV Ch. 5 Albuquerque, NM)—100-w.

Window Rock—See also Fort Defiance.

Winslow—K09JZ, Taft Television & Radio Co. Inc., see Clarkdale (KTSP-TV Ch. 10 Phoenix)—10-w.

Woodruff—K04EH, Woodruff Translator Assn., Box 22 (KNAZ-TV Ch. 2 Flagstaff).

York—See Duncan.

ARKANSAS

★ **Batesville**—K26BC, Little Rock Communications Assoc., 11711 W. Markham St., Little Rock 72211 (KLRT Ch. 16 Little Rock)—10-w.

Blytheville—K11JW, Cosmos Bcstg. Corp., Box 790, Jonesboro 72401 (KAIT-TV Ch. 8 Jonesboro)—10-w.

Crumpton & Waldron rural area—K77BZ, K80CL, Joe D. Davis, 2816 S. Enid, Fort Smith (KATV Ch. 7 & KTHV Ch. 11 Little Rock)—20-w each.

El Dorado—K18AB, NOE Enterprises Inc., Box 4067, Monroe, LA 71211 (KNOE-TV Ch. 8 Monroe, LA)—100-w.

Euclid Heights & Hot Springs—K13HP, Arkansas TV Co., Box 269, Little Rock 72203 (KTHV Ch. 11 Little Rock).

Eudora—K13MV, Arkansas ETV Commission, 350 S. Donaghey, Conway 72032 (KETS Ch. 2 Little Rock)—10-w.

Hot Springs—See Euclid Heights.

★ **Sheridan**—K05IS, Glenda A. Kassis, 58 County Club Dr., Cocoa Beach, FL 32931 (KTBN-TV Ch. 40 Santa Ana, CA via satellite).

Waldron—See Crumpton.

CALIFORNIA

Adelanto, Apple Valley, Phelan, Silver Lake & Victorville—K64AT, Trinity Bcstg. Network, 2442 Michelle St., Tustin 92680 (KTBN-TV Ch. 40 Santa Ana)—100-w.

★ **Albion, Little River & Mendocino**—K09NW, Point Arena TV Inc., Box 144, Point Arena (KQED Ch. 9 San Francisco)—10-w.

★ **Albion Ridge, Greenwood Ridge & Navarro Head areas**—K12LD, Point Arena TV Inc., see above (KQED Ch. 9 San Francisco)—10-w.

Alturas—K66BY, California-Oregon Bcstg. Inc., Box 7R, Redding 96009 (KRCR-TV Ch. 7 Redding)—10-w.

Alturas—K83BT, Modoc County Superintendent of Schools, 139 W. Henderson St.,

Alturas 96101 (KIXE-TV Ch. 9 Redding)—100-w.

Alturas—See also Likely.

Alturas & Canby—K13IT, Modoc County Superintendent of Schools, see Alturas (KIXE-TV Ch. 9 Redding).

Alturas & Likely—K60AR, Freedom Communications Inc., Box 10, Medford, OR 97501 (KTVL Ch. 10 Medford, OR)—20-w.

★ **Amboy & Chambless**—K12IN, Amboy TV Club, Box 29, El Centro (KECY-TV Ch. 9 El Centro).

Apple Valley—See Adelanto.

Armitage Field—See Inyokern.

★ **Armitage Field & Inyokern**—K51AA, Indian Wells Valley TV Booster Inc., see below (KERO-TV Ch. 23 Bakersfield)—10-w.

Armitage Field & Inyokern—K53AB, K57AK, K59AO, K61AJ, K63AH, K65AM, K67AO, K69AS, Indian Wells Valley TV Booster Inc., Box 5443, China Lake (KTBN-TV Ch. 40 Santa Ana; KCBS-TV Ch. 2, KNBC-TV Ch. 4, KTLA Ch. 5, KABC-TV Ch. 7, KHJ-TV Ch. 9, KTTV Ch. 11 & KCOP Ch. 13 Los Angeles)—10-w each.

Armitage Field, Inyokern & portions of China Lake & Ridgecrest—K49AA, Indian Wells Valley TV Booster Inc., see above (KWHY-TV Ch. 22 Los Angeles)—20-w.

Aromas—K13OS, Monterey County Superintendent of Schools, 132 W. Market St., Salinas (KQED Ch. 9 San Francisco).

Arvin & Lamont—K65CA, Trinity Bcstg. Network Inc., see Adelanto (KTBN-TV Ch. 40 Santa Ana)—100-w.

Baker—K06JL, K07IH, K09HL, K11KJ, Baker Community Services District, Box 127 (KVUU-TV Ch. 5 Henderson-Las Vegas, NV; KCBS-TV Ch. 2 & KNBC-TV Ch. 4 Los Angeles, CA; KTNV-TV Ch. 13 Las Vegas, NV)—10-w each.

★ **Bakersfield**—K39AB, Spanish International Communications Corp., 721 N. Bronson Ave., Los Angeles, CA 90038 (KFTV Ch. 21 Hanford-Fresno)—100-w.

Bakersfield—K55CN, Trinity Bcstg. Network Inc., see Adelanto (KTBN-TV Ch. 40 Santa Ana)—1000-w.

Balch Park, Camp Nelson & Springville—K07HA, K11FU, Springville Community TV Inc., 33600 Globe Dr., Porterville (KJEO Ch. 47 Fresno; KSBY-TV Ch. 6 San Luis Obispo).

Bald Mountain, Green Point & Murphy Meadow area—K05EQ, California-Oregon Bcstg. Inc., see Alturas (KRCR-TV Ch. 7 Redding)—5-w.

Banning (rural area), Popett Flats & Silent Valley—K59BR, Silent Valley Club Inc., 46-305 Popett Flats Rd., Banning (KABC-TV Ch. 7 Los Angeles).

Bay Bridge—See Mount Gate.

Bear Valley Springs—K45AD, K54AJ, Bear Valley Springs Property Owners' Assn., 205 S. Silver Ridge Dr., Ridgecrest (KMTF Ch. 18 Fresno; KCOY-TV Ch. 12 Santa Maria)—10-w, 20-w.

Bear Valley Springs (eastern portion)—K20AA, K33AD, K35AC, K39AD, K41AC,

- Bear Valley Springs Property Owners' Assn., see above (KAIL Ch. 53 Fresno; KBAK-TV Ch. 29 Bakersfield; KMTF Ch. 18 Fresno; KERO-TV Ch. 23 Bakersfield; KCBS-TV Ch. 2 Los Angeles)—20-w each.
- Bear Valley Springs (northern portion)**—K48AG, K51AJ, Bear Valley Springs Property Owners' Assn., see above (KEYT-TV Ch. 3 Santa Barbara; KSBY-TV Ch. 6 San Luis Obispo)—20-w each.
- Bear Valley Springs (western portion)**—K56BC, K60BD, K62BB, K66BL, K68BN, Bear Valley Springs Property Owners' Assn., see above (KMTF Ch. 18 & KSEE Ch. 24 Fresno; KMPH Ch. 26 Visalia-Fresno; KFSN-TV Ch. 30 & KJEO Ch. 47 Fresno)—20-w each.
- Benbow & Garberville Airport area**—K12JJ, Western TV Service, Star Route, Whitehorn (KRCR-TV Ch. 7 Redding).
- Bieber, Fall River Mills & Little Valley**—K04GG, Golden Empire Bcstg. Co., see Burney (KHSL-TV Ch. 12 Chico).
- Bieber, Little Valley & Lookout**—K02FB, California-Oregon Bcstg. Inc., see Alturas (KRCR-TV Ch. 7 Redding).
- Big Bend & Bush Bar**—K04EZ, K06ET, K13MJ, Indian Springs School District, Box P, Big Bend (KRCR-TV Ch. 7 & KIXE-TV Ch. 9 Redding; KHSL-TV Ch. 12 Chico).
- ★ **Big Pine**—K48AQ, Inyo County Superintendent of Schools, 1355 Jackson St., Independence (KLVX Ch. 10 Las Vegas, NV).
- Big Pine & Bishop**—K70AA, K73AA, K79AT, James T. Downey, 115 S. Main St., Bishop (KCBS-TV Ch. 2, KNBC-TV Ch. 4, KABC-TV Ch. 7 Los Angeles)—20-w each.
- Big Sur**—K13JS, Monterey County Superintendent of Schools, see Aromas (KQED Ch. 9 San Francisco)—10-w.
- Bishop**—K76BH, James T. Downey, see Big Pine (KOLO-TV Ch. 8 Reno)—20-w.
- Bishop**—See also Big Pine.
- Bishop (Aspendell areas of) & Bishop Creek**—K12JF, James T. Downey, see Big Pine (KSBY-TV Ch. 6 San Luis Obispo).
- Bishop Creek**—See Bishop.
- Blythe**—K61CR, K65CP, K79AA, Palo Verde Valley TV Club Inc., Box 874 (KTVK Ch. 3, KTSP-TV Ch. 10 & KPNTV-TV Ch. 12 Phoenix, AZ)—10-w each.
- Blythe & Palo Verde Valley**—K59CP, K63CJ, Palo Verde Valley TV Club Inc., see above (KAET Ch. 8 & KPHO-TV Ch. 5 Phoenix, AZ)—10-w each.
- Boonville & Philo**—K57CT, K59CH, K61CH, K63CE, K67CC, K69CU, K75BR, Anderson Valley TV Inc., Box 391, Boonville (KPIX Ch. 5, KRON-TV Ch. 4 & KGO-TV Ch. 7 San Francisco; KTVU Ch. 2 Oakland; KBHK-TV Ch. 44, KQED Ch. 9 & KGO-TV Ch. 7 San Francisco)—20-w, 1-w, 20-w, 20-w, 100-w, 20-w, 20-w.
- Bradley & San Ardo**—K13ND, K74CS, Monterey County Superintendent of Schools, see Aromas (KTEH Ch. 54 San Jose; KQED Ch. 9 San Francisco)—10-w, 100-w.
- Bridgeport & Lee Vining**—K05FH, Mono County Superintendent of Schools, Box 11, June Lake (KVIE Ch. 6 Sacramento).
- Bridgeport & Twin Lakes**—K02JX, K11HS, K13EX, Mono County Service Area No. 3, Box 11, June Lake (KCRA-TV Ch. 3 Sacramento; KCRA-TV Ch. 3 Sacramento; KOLO-TV Ch. 8 Reno, NV).
- Buellton & Solvang**—K53AT, Trinity Bcstg. Network Inc., see Adelanto (KTBN-TV Ch. 40 Santa Ana)—100-w.
- Burney & Hat Creek**—K13JT, Golden Empire Bcstg. Co., Box 489, Chico 95927 (KHSL-TV Ch. 12 Chico).
- Burney, Fall River Mills & Hat Creek**—K11JM, Intermountain TV Club Inc. (KOTI Ch. 2 Klamath Falls, OR).
- Burney, Fall River Mills, McArthur & Hat Creek**—K05DQ, California-Oregon Bcstg. Inc., see Alturas (KRCR-TV Ch. 7 Redding).
- Burnt Ranch & Hawkins Bar**—K12JL, Ironside TV Club, Box 295, Salyer (KIEM-TV Ch. 3 Eureka)—5-w.
- Bush Bar**—See Big Bend.
- Butte Meadows**—K04NE, Butte Meadow-Jonesville Improvement Assoc., Box 123, Forest Ranch 95942 (KHSL-TV Ch. 12 Chico).
- California Polytechnic State University**—K07OK, California Polytechnic State U., San Luis Obispo (KCOV-TV Ch. 12 Santa Maria).
- Callahan, Etna, Fort Jones & Greenview**—K04EQ, California-Oregon Bcstg. Inc., see Alturas (KRCR-TV Ch. 7 Redding)—5-w.
- Callahan, Etna, Fort Jones & Greenview**—K06KA, K13HU, Scott Valley Chamber of Commerce, Box 356, Greenview (KTVL Ch. 10 & KOBI Ch. 5 Medford, OR)—10-w, 5-w.
- Camp Nelson**—See Balch Park.
- Canby**—K76AL, Canby TV Club, Box 101, Canby (KRCR-TV Ch. 7 Redding).
- Canby**—See also Alturas.
- Canyondam, Chester & Westwood**—K57AO, K59AU, K67BS, Almanor TV Club Inc., Box 538, Chester (KCRA-TV Ch. 3 Sacramento; KOVR-TV Ch. 13 Stockton-Sacramento & KTXL Ch. 40 Sacramento-Stockton)—100-w each.
- Capitola, Watsonville, Santa Cruz, Salinas & Monterey**—K25AC, Santa Clara County Board of Education, 100 Skyport Dr., San Jose 95115 (KTEH Ch. 54 San Jose)—1000-w.
- Carmel Valley Village**—K13GS, KSBW Inc., Box 81651, Salinas 93912 (KSBW-TV Ch. 8 Salinas).
- Carpinteria, Goleta & Santa Barbara**—K65BP, Icthus Ministries Inc., 205 S. Silver Ridge Dr., Ridgecrest (KTBN-TV Ch. 40 Santa Ana)—100-w.
- Castella**—K13FC, Golden Empire Bcstg. Co., see Burney (KHSL-TV Ch. 12 Chico).
- Castella, Dunsmuir & Mount Shasta**—K02CN, Freedom Communications Inc., see Alturas (KTVL Ch. 10 Medford, OR).
- Castella, Mount Shasta, North Dunsmuir & South Dunsmuir**—K04BT, Golden Empire Bcstg. Co., see Burney (KHSL-TV Ch. 12 Chico)—10-w.
- Castella, Mount Shasta, North Dunsmuir & South Dunsmuir**—K05BR, California-Oregon Bcstg. Inc., see Alturas (KRCR-TV Ch. 7 Redding).
- Catheys Valley, Hornitos & Planada**—K55BZ, Pappas Telecasting Inc., 2600 S. Mooney Blvd., Visalia 93277 (KMPH Ch. 26 Visalia-Fresno)—100-w.
- Cedarville**—K71AF, Surprise Valley TV Club, Box 266 (KOLO-TV Ch. 8 Reno, NV)—100-w.
- Cedarville & Eagleville**—K13IU, Modoc County Superintendent of Schools, see Alturas (KIXE-TV Ch. 9 Redding)—10-w.
- Cedarville, Eagleville & Fort Bidwell**—K04GB, Surprise Valley TV Club, see Cedarville (KTVL Ch. 10 Medford, OR)—10-w.
- Chester**—See Canyondam.
- Chester, Greenville & Westwood**—K76BG, Golden Empire Bcstg. Co., see Burney (KHSL-TV Ch. 12 Chico)—100-w.
- Chester, Greenville, Susanville & Westwood**—K80CI, Lassen County Superintendent of Schools, see Litchfield (KIXE-TV Ch. 9 Redding)—100-w.
- China Lake**—See Armitage Field.
- China Lake & Ridgecrest**—K02HY, K04HX, K05FO, K07NH, K09MG, K11ML, K13NF, K55AB, Indian Wells Valley TV Booster Inc., see Armitage Field (KCBS-TV Ch. 2, KNBC-TV Ch. 4, KTLA Ch. 5, KABC-TV Ch. 7, KHJ-TV Ch. 9, KTTV Ch. 11, KCOP Ch. 13 & KCET Ch. 28 Los Angeles)—10-w each.
- Coffee Creek & Trinity Center**—K04IO, K05FZ, North Lake Translator Group, Box 130, Trinity Center (KHSL-TV Ch. 12 Chico; KRCR-TV Ch. 7 Redding)—5-w each.
- Colusa, Maxwell & Williams**—K08FZ, California-Oregon Bcstg. Inc., see Alturas (KRCR-TV Ch. 7 Redding)—5-w. Requests CP to increase power to 10-w.
- Conway, Summit & Mammoth School**—K12IQ, Mono County Superintendent of Schools, see Bridgeport & Lee Vining (KVIE Ch. 6 Sacramento).
- Covelo**—K04GZ, K05EU, K09PM, K11PT, Round Valley Chamber of Commerce, Box 68 (KRCR-TV Ch. 7 Redding; KHSL-TV Ch. 12 Chico; KTVU Ch. 2 Oakland; KEET Ch. 13 Eureka).
- Covelo**—K13JY, Round Valley Unified School District, Box 276, Covelo (KQED Ch. 9 San Francisco).
- ★ **Crowley Lake & Long Valley region**—K56BS, Mono County Service Area No. 1, Box 11, June Lake (KCRA-TV Ch. 3 Sacramento)—10-w.
- Daggett**—K57AH, K59AI, K61AE, K63AP, K65AV, K67AZ, County of San Bernardino, County Service Area 40, Box 326, Daggett (KCBS-TV Ch. 2, KNBC-TV Ch. 4 Los Angeles; KBAK-TV Ch. 29 Bakersfield; KTLA Ch. 5, KTTV Ch. 11 & KHJ-TV Ch. 9 Los Angeles)—100-w each. K57AH requests CP for change to Ch. 15; K59AI requests CP for change to Ch. 19; K63AP requests CP for change to Ch. 35; K65AV requests CP for change to Ch. 23.
- Death Valley**—See Furnace Creek.
- Desert Hot Springs**—K60BB, Trinity Bcstg. Network Inc., see Adelanto (KTBN-TV Ch. 40 Santa Ana)—100-w.
- Desert Hot Springs & Palm Springs**—K70AL, K73AD, K77AV, Gilbert Nathanson, 10889 Wilshire Blvd., Los Angeles (KFMB-TV Ch. 8 & KGTV Ch. 10 San Diego; XETV Ch. 6 Tijuana)—10-w each. K70AL requests CP for change to Ch. 53.
- Dinsmore area**—K11LV, Ruth Lake Community Services District, Star Rte., Box 411, Bridgeville (KRCR-TV Ch. 7 Redding)—5-w.
- Douglas City, Junction City & Weaverville**—K05CF, Weaverville Translator Co. Inc., see Weaverville (KRCR-TV Ch. 7 Redding)—10-w.
- Dunsmuir**—See Castella.
- Eagle Lake & Spaulding areas**—K10HP, California-Oregon Bcstg. Inc., see Alturas (KRCR-TV Ch. 7 Redding)—5-w.
- Eagleville**—See Cedarville.
- ★ **Elk & rural area along U.S. Hwy. 1**—K08JG, Point Arena TV Inc., see Albion (KQED Ch. 9 San Francisco)—10-w.
- Escondido, Rancho Bernardo & Poway**—K57CD, Estrella Communications, 1139 Grand Central Ave., Glendale 91201 (KVEA Ch. 52 Corona)—100-w.
- Essex**—K02IY, Essex Community TV, U.S. Hwy. 66, Essex (KPNX-TV Ch. 12 Phoenix-Mesa, AZ)—10-w.
- Etna**—See Callahan.
- Etna & Fort Jones**—K02HC, Siskiyou County Superintendent of Schools, 609 S. Gold St., Yreka 96097 (KIXE-TV Ch. 9 Redding)—5-w.
- Fall River Mills**—See Bieber.
- Fall River Mills**—See also Burney.
- Fern Creek, Gull Lake, June Lake & Silver Lake**—K12ED, Mono County TV Corp., see Bridgeport & Lee Vining (KOLO-TV Ch. 8 Reno, NV).
- Fern Creek, June Lake & Rainbow Mountain**—K06CV, Mono County TV Corp., see Bridgeport & Lee Vining (KQED Ch. 9 San Francisco).
- Fifteen Mile Valley**—K03EL, K06IY, K08IR, K10JT, K12KM, County of San Bernardino, County Service Area 29, see Lucerne Valley (KTLA Ch. 5, KTTV Ch. 11, KCBS-TV Ch. 2, KNBC-TV Ch. 4 & KABC-TV Ch. 7 Los Angeles).
- Fort Bidwell & Lake City**—K06FF, Modoc County Superintendent of Schools, see Alturas (KIXE-TV Ch. 9 Redding)—10-w.
- Fort Bidwell**—See also Cedarville.
- Fort Jones**—See Callahan.
- Fort Jones**—See also Etna.
- Fresno**—K34AV, Family TV Inc., Box 841, Benicia 94510 (KFCB Ch. 42 Concord)—1000-w.
- ★ **Fresno**—K69DT, Jerome N. Duncan II, c/o 276 Beechwood Dr., Pasadena 91103 (KSTS Ch. 48 San Jose via satellite)—100-w.
- ★ **Furnace Creek & Death Valley (portions)**—K05HH, Inyo County Superintendent of Schools, see Big Pine (KLVX Ch. 10 Las Vegas, NV)—10-w.

Translators—California

- Furnace Creek & Death Valley**—K09KT, K11LB, Death Valley Employees Assn., Death Valley National Monument, General Delivery, Death Valley (KCBS-TV Ch. 2 Los Angeles; KVBC Ch. 3 Las Vegas, NV).
- Garberville**—K10HX, Miller Bcstg. Co., see Rio Dell (KVIQ-TV Ch. 6 Eureka).
- Garberville Airport Area**—See Benbow.
- Garberville & Redway**—K08HE, Precht Television Assoc. Inc., see Rio Dell (KIEM-TV Ch. 3 Eureka).
- Gilroy & San Martin**—K52BC, Santa Clara County Board of Education, see Capitola (KTEH Ch. 54 San Jose)—100-w.
- Goleta**—See Carpinteria.
- Gonzales**—K59AC, K83BJ, Monterey County Superintendent of Schools, see Bradley (KTEH Ch. 54 San Jose; KQED Ch. 9 San Francisco)—100-w each.
- Green Point**—See Bald Mountain.
- Green Valley Lake**—K69CO, San Bernardino County Superintendent of Schools, 201 North E St., San Bernardino 92415 (KCET Ch. 28 Los Angeles)—100-w.
- Greenview**—See Callahan.
- Greenville**—K41BL, K72CQ, Indian Valley TV Corp., Box 206, Greenville (KCRA-TV Ch. 3 Sacramento; KHSL-TV Ch. 12 Chico)—20-w each. K72CQ requests CP for change to Ch. 51.
- Greenville**—See also Chester.
- Greenwood Ridge**—See Albion Ridge.
- Grenada, Weed & Yreka**—K70EL, Siskiyou County Superintendent of Schools, see Etna (KIXE-TV Ch. 9 Redding)—100-w.
- Gull Lake**—See Fern Creek.
- Happy Camp**—K07IX, Slater Butte Translator Co., Box 185, Happy Camp (KTVL Ch. 10 Medford, OR)—100-w.
- Happy Camp & North Indian Creek**—K09PI, K11GO, K13GL, Slater Butte Translator Co., see above (KIEM-TV Ch. 3 & KVIQ-TV Ch. 6 Eureka; KOBI Ch. 5 Medford, OR)—5-w, 5-w, 1-w.
- Hat Creek**—See Burney.
- Hawkins Bar**—See Burnt Ranch.
- Hayfork**—K02BZ, K04EM, Hayfork Chamber of Commerce, Box 643 (KHSL-TV Ch. 12 Chico; KRCR-TV Ch. 7 Redding)—5-w, 1-w.
- Hayfork**—K05CR, Trinity County Superintendent of Schools, Courthouse Drawer AH, Weaverville (KIXE-TV Ch. 9 Redding).
- Hemet, Joshua Tree, San Jacinto, Snow Peak, Twentynine Palms & Yucca Valley**—K82BQ, EGF Broadcast Co., Box 4200, Palm Springs 92263 (KESQ-TV Ch. 42 Palm Springs).
- Heritage Ranch (rural area)**—K02JP, K04JM, Heritage Ranch Owners' Assn., Box 1155, Paso Robles (KNTV Ch. 11 San Jose; KCOY-TV Ch. 12 Santa Maria).
- Herlong**—See Susanville.
- Herlong & Susanville**—K67BY, Page Enterprises Inc., Box 11129, 4920 Brookside Court, Reno, NV 89510 (KAME-TV Ch. 21 Reno, NV)—100-w.
- Herlong & Susanville**—K70CC, K75BT, Honey Lake Community TV Corp., Box 963, Susanville (KOLO-TV Ch. 8 & KRCL Ch. 4 Reno, NV)—100-w each.
- Hollister**—K59AY, Retlaw Enterprises Inc., Box 1938, Monterey 93940 (KMST Ch. 46 Monterey)—100-w.
- Hollister**—K77CD, K80CC, Monterey County Superintendent of Schools, see Aromas (KTEH Ch. 54 San Jose; KQED Ch. 9 San Francisco)—100-w each.
- Homes along US 395 South of Mount Patterson to Bridgeport & Twin Lakes**—K07QM, Mono County Service Area 5, see Bridgeport (KXTV Ch. 10 Sacramento).
- Hoopa**—K07GJ, K11NE, Hoopa Valley Chamber of Commerce, Box 337 (KIEM-TV Ch. 3 & KVIQ-TV Ch. 6 Eureka)—5-w each.
- ★ **Hoopa Valley**—K09MS, Hoopa Valley Chamber of Commerce, see above (KEET Ch. 13 Eureka)—5-w.
- Hopland**—K06FA, K08FW, K10FZ, K13ID, Sanel Valley TV Assn., c/o Dennis Craig (KTVU Ch. 2 Oakland; KRON-TV Ch. 4, KPIX Ch. 5 & KGO-TV Ch. 7 San Francisco).
- Hornitos**—See Catheys Valley.
- Hyampom**—K13MD, Hyampom Community Council, Box 24, Hyampom (KIEM-TV Ch. 3 Eureka).
- Independence**—K06LB, K10MC, K12MZ, Inyo County TV, Box 25, Independence (KCBS-TV Ch. 2, KNBC-TV Ch. 4 & KABC-TV Ch. 7 Los Angeles)—10-w each.
- ★ **Independence & Owens Valley (portions)**—K44AI, Inyo County Superintendent of Schools, see Big Pine (KLXV Ch. 10 Las Vegas, NV)—10-w.
- Inglewood**—See Los Angeles.
- Inyokern, Armitage Field & Ridgecrest**—K47AE, Indian Wells Valley TV Booster Inc., Box 562, Ridgecrest (KVEA Ch. 52 Corona)—23-w.
- Inyokern**—See Armitage Field.
- I.O.O.F. Camp Area & Lewiston**—K03CT, Lewiston Translator Co., see Lewiston (KRCR-TV Ch. 7 Redding)—5-w.
- Jones Valley Park**—K04JI, Jones Valley Park Translator Group, 7355 Ravine Rd., Redding (KHSL-TV Ch. 12 Chico).
- Joshua Tree, Landers, Twentynine Palms, Yucca Valley (outlying areas)**—K59BM, K61BE, Morongo Basin TV Club Inc., Box 864, Twentynine Palms (KABC-TV Ch. 7 & KNBC-TV Ch. 4 Los Angeles)—20-w each.
- Joshua Tree (outlying areas)**—K10LK, K12MG, Morongo Basin TV Club Inc., see above (KNBC-TV Ch. 4 & KABC-TV Ch. 7 Los Angeles)—10-w each.
- Joshua Tree**—See Hemet.
- Junction City**—See Douglas City.
- June Lake**—See Fern Creek.
- La Jolla**—K62AK, SCI 2 Inc., 8330 Engineer Rd., San Diego 92111 (KCST-TV Ch. 39 San Diego)—100-w.
- La Jolla**—K67AM, Board of Trustees, California State U. & Colleges for San Diego State U., San Diego State U., San Diego 92182 (KPBS-TV Ch. 15 San Diego)—100-w.
- Lake City**—See Fort Bidwell.
- Lakehead**—K02FF, California-Oregon Bcstg. Inc., see Alturas (KRCR-TV Ch. 7 Redding)—5-w.
- Lake Isabella area**—K08FX, K10GC, South Lake Property Owners Assn., Box 296 (KBAK-TV Ch. 29 & KERO-TV Ch. 23 Bakersfield)—10-w each.
- Lake Isabella (South Shore)**—K12HL, South Lake Property Owners Assn., see above (KCBS-TV Ch. 2 Los Angeles)—10-w.
- Lakeport**—K56AW, K58AW, K62AY, K64AZ, K68AL, Lake County TV Club, Box 906, Lakeport (KTVU Ch. 2 Oakland-San Francisco; KCRA-TV Ch. 3 & KVIE Ch. 6 Sacramento; KOVR-TV Ch. 13 Stockton-Sacramento; KXTV Ch. 10 Sacramento)—100-w each.
- Lakeport**—See also Clear Lake Basin.
- ★ **Lakeport & Rohnert Park**—K25AQ, Rural California Bcstg. Corp., 1801 E. Cotati Ave., Rohnert Park 94928 (KVIE Ch. 6 Sacramento)—100-w.
- Lakeshore & Lamoine**—K04FL, Lakeshore TV Translator Service, Box 705, Dunsuir (KHSL-TV Ch. 12 Chico)—5-w.
- Lamoine**—See Lakeshore.
- Lancaster, Palmdale & Quartz Hill**—K62AN, Trinity Bcstg. Network Inc., see Adelanto (KTBN-TV Ch. 40 Santa Ana)—100-w.
- Lamont**—See Arvin.
- Landers**—See Joshua Tree.
- Laytonville, Branscomb & Fort Bragg**—K06FR, K08GJ, K10GL, K12GV, Lester J. Dietz, Box 637, Ukiah, CA 95482 (KTVU Ch. 2 Oakland; KRON-TV Ch. 4, KPIX Ch. 5 & KGO-TV Ch. 7 San Francisco)—10-w each.
- Lee Vining**—K07SE, K11QP, K13SS, Lee Vining Public Utilities District (KCRA-TV Ch. 3 Sacramento; KOLO-TV Ch. 8 Reno, NV; KXTV Ch. 10 Sacramento).
- Lee Vining**—See also Bridgeport.
- Lemoncove & Woodlake**—K71BC, Capital Cities Communications Inc., 1777 G St., Fresno 93706 (KFNS-TV Ch. 30 Fresno)—20-w.
- Lewiston**—K06EX, Lewiston Translator Co., Box 294 (KHSL-TV Ch. 12 Chico).
- Lewiston**—See also I.O.O.F. Camp.
- Likely**—K11LD, California-Oregon Bcstg. Inc., see Alturas (KRCR-TV Ch. 7 Redding)—5-w.
- Likely**—K77AU, Likely TV Club, Box 61 (KOLO-TV Ch. 8 Reno, NV)—10-w.
- Likely**—See also Alturas.
- Likely & Alturas**—K05ET, California-Oregon Bcstg. Inc., see Alturas (KOTI Ch. 2 Klamath Falls, OR)—5-w.
- Litchfield**—K11RL, K13RZ, Honey Lake Community TV Corp., see Herlong (KHSL-TV Ch. 12 Chico; KVIE Ch. 6 Sacramento)—10-w.
- Litchfield & Susanville**—K06II, Lassen County Superintendent of Schools, 720 Richmond Rd., Susanville (KIXE-TV Ch. 9 Redding)—10-w.
- Little River**—See Albion.
- Little Valley**—See Bieber.
- Lone Pine**—K50AR, K56AO, K78BR, K80AD, Lone Pine TV Inc., 240 Lubken Ave., Lone Pine 93545 (KCBS-TV Ch. 2, KTLA Ch. 5, KABC-TV Ch. 7 & KNBC-TV Ch. 4 Los Angeles)—100-w, 20-w, 100-w, 100-w. K80AD requests CP for change to Ch. 54.
- ★ **Lone Pine**—K58CH, Lone Pine TV Inc., see above (KABC-TV Ch. 7 Los Angeles)—20-w.
- Lone Pine, Olancha & Panamint Springs**—K52AL, Inyo County Superintendent of Schools, see Big Pine (KLXV Ch. 10 Las Vegas, NV)—100-w.
- Long Valley**—K05FR, Mono County Services Tax District 1, Box 362, Mammoth Lakes, CA (KXTV Ch. 10 Sacramento).
- ★ **Long Valley Region**—K58BN, Mono County Service Area No. 1, see Crowley Lake (KXTV Ch. 10 Sacramento).
- Long Valley Region**—K60BR, Mono County Service Area No. 1, see Crowley Lake (KQED Ch. 9 San Francisco)—10-w.
- Lookout**—See Bieber.
- Los Altos**—See Palo Alto.
- * **Los Angeles/Inglewood**—Ch. 16, Neighborhood TV Co. Inc., Box 22073, Phoenix, AZ (KUSK Ch. 17 Prescott, AZ via satellite)—100-w.
- Los Gatos**—See Palo Alto.
- Lucerne Valley**—K48AD, K54AD, K59AW, K76CX, K78CY, K80CS, County of San Bernardino, County Service Area 29, Box 922, Lucerne Valley (KTTV Ch. 11, KHJ-TV Ch. 9, KTLA Ch. 5, KCBS-TV Ch. 2, KNBC-TV Ch. 4 & KABC-TV Ch. 7 Los Angeles)—100-w each. K59AW requests CP for change to Ch. 68; K76CX requests CP for change to Ch. 15; K78CY requests CP for change to Ch. 41; K80CS requests CP for change to Ch. 19.
- Mammoth Lakes**—K09JW, K11KD, Henry J. Warta, tr/as Mammoth Electric, Box 396 (KGO-TV Ch. 7 San Francisco; KSBY-TV Ch. 6 San Luis Obispo).
- Mammoth School**—See Conway.
- ★ **Manchester**—K59BB, Point Arena TV Inc., see Albion (KQED Ch. 9 San Francisco)—100-w.
- Maxwell**—See Colusa.
- McArthur**—See Burney.
- Meeks Bay**—See Crystal Bay, NV.
- Mendocino**—See Albion.
- Meyers & Stateline**—K12IU, Sarkes Tarzian Inc., 4925 Energy Way, Reno, NV 89502 (KTVN Ch. 2 Reno, NV)—5-w.
- Montague & Yreka**—K04HE, California-Oregon Bcstg. Inc., see Burney (KOBI Ch. 5 Medford, OR)—10-w.
- Montague, Weed & Yreka**—K04CM, Golden Empire Bcstg. Co., see Burney (KHSL-TV Ch. 12 Chico). Requests CP for increase to 10-w.
- Monterey**—See Salinas.

Montgomery Creek & Round Mountain—K02GV, Round Mountain Community TV Corp., Box 67, Round Mountain (KHSL-TV Ch. 12 Chico)—5-w.

Monument Manor (outlying area of Joshua Tree)—K10LK, K12MG, Morongo Basin TV Club Inc., see Joshua Tree (KNBC-TV Ch. 4 & KABC-TV Ch. 7 Los Angeles)—10-w each.

Morgan Hill—K82BC, Santa Clara County Board of Education, see Capitola (KTEH-TV Ch. 54 San Jose)—100-w.

Morongo Valley—K14AB, K16AA, K60AY, K62AQ, K64AU, K67BH, County of San Bernardino, County Service Area 70, 1111 E. Mill St., San Bernardino (KTTV Ch. 11, KCBS-TV Ch. 2, KNBC-TV Ch. 4, KTLA Ch. 5, KABC-TV Ch. 7 & KHJ-TV Ch. 9 Los Angeles)—100-w each.

Morro Bay—K07II, Stauffer Communications Inc., 1503 N. McClelland, Santa Maria 93454 (KCOY-TV Ch. 2 Santa Maria).

Morro Bay, Paso Robles & San Luis Obispo—K57BC, Smith Bcstg. of California Ltd. Partnership, 730 Miramonte Dr., Santa Barbara 93109 (KEYT-TV Ch. 3 Santa Barbara)—100-w.

Mountain View—See Palo Alto.

Mount Gate, Silverthorn & Bay Bridge area—K03FU, California-Oregon Bcstg. Inc., see Alturas (KRCR-TV Ch. 7 Redding)—10-w.

Mount Shasta—See Castella.

Murphy Meadow area—See Bald Mountain.

Navarro Head—See Albion Ridge.

Needles—See Bullhead City, AZ.

Needles, CA and Bullhead City, Davis Dam & Gas City, AZ—K72AE, K80AQ, Needles Community TV Club Inc., Box 617, Needles (KPNX-TV Ch. 12 & KTVK Ch. 3 Phoenix, AZ)—100-w each. K72AE requests CP for change to Ch. 31; K80AQ requests CP for change to Ch. 19.

Newberry—K03EK, K06IQ, K08IA, K10IX, K12JI, County of San Bernardino, County Service Area 40, see Daggett (KTLA Ch. 5 & KTTV Ch. 11 Los Angeles; KBAC-TV Ch. 29 Bakersfield; KCBS-TV Ch. 2 & KNBC-TV Ch. 4 Los Angeles)—10-w each.

Newell—See Tule Lake.

North Arm of Indian Valley & Quincy—K05DZ, California-Oregon Bcstg. Inc., see Alturas (KRCR-TV Ch. 7 Redding)—10-w.

North Dunsuir—See Castella.

North Indian Creek—See Happy Camp.

O'Brien—K05DY, California-Oregon Bcstg. Inc., see Alturas (KRCR-TV Ch. 7 Redding)—5-w.

Orleans—K11IQ, Precht Television Assoc. Inc., see Rio Dell (KIEM-TV Ch. 3 Eureka).

Orleans—K08HJ, Orleans Community Service Club, Box 131 (KVIQ-TV Ch. 6 Eureka).

Oroville—K08FO, California-Oregon Bcstg. Inc., see Alturas (KRCR-TV Ch. 7 Redding)—5-w.

Oroville—K18AQ, Chico Bcstg. Corp., 180 E. 4th St., Chico 95926 (KCPM Ch. 24 Chico)—100-w. **Note:** Licensed as LPTV.

Oxnard—See Santa Barbara.

Palermo—K51BP, Koplra Communications of California Inc., 500 Media Place, Sacramento 95815 (KRBK-TV Ch. 31 Sacramento-Stockton).

Palmdale—See Lancaster.

Palm Springs—K66BM, Trinity Bcstg. Network Inc., see Adelanto (KTBN-TV Ch. 40 Santa Ana)—100-w.

Palm Springs—See also Desert Hot Springs.

Palo Alto, Mountain View, Los Altos, Sunnyvale, Saratoga, Los Gatos & San Jose—K56BR, KNTV Inc., 645 Park Ave., San Jose 95110 (KNTV Ch. 11 San Jose)—1000-w.

Palo Verde Valley—See Blythe.

Paradise—K05EM, California-Oregon Bcstg. Inc., see Alturas (KRCR-TV Ch. 7 Redding)—5-w.

Pheasant—See Adelanto.

Philo—See Booneville.

Planada—See Catheys Valley.

Point Arena—K75AQ, K77CQ, Point Arena TV, see Albion (KRON-TV Ch. 4 San Francisco; KTVU Ch. 2 Oakland)—10-w each.

★ **Point Arena**—K68BD, Point Arena TV Inc., see Albion (KQED Ch. 9 San Francisco)—100-w.

★ **Ponderosa**—K12LG, Ponderosa Basin Community TV Assn., 5605 Harris Cut-Off Rd., Mariposa (KXTV Ch. 10 Sacramento).

Ponderosa Basin—K07NB, Ponderosa Basin Community TV Assn., 911-0 Ronda Sevilla, Laguna Hills (KCRA-TV Ch. 3 Sacramento).

Ponderosa Basin & Mariposa County—K06JW, Ponderosa Basin Community TV Assn., see above (KJEO Ch. 47 Fresno).

Popett Flats—See Banning.

Porterville, Visalia & Reedley—K57CL, Trinity Bcstg. Network Inc., see Adelanto (KTBN-TV Ch. 40 Santa Ana)—100-w.

Potter Valley—K06DK, K08EE, K10EQ, K12DV, K69DI, Potter Valley TV Assn. Inc., General Delivery (KTVU Ch. 2 Oakland; KCRA-TV Ch. 3 Sacramento; KPIX Ch. 5, KGO-TV Ch. 7 & KQED Ch. 9 San Francisco)—10-w, 10-w, 10-w, 10-w, 20-w.

Poway—See Escondido.

Poway, San Diego & surrounding areas—K48AL, KSCI Inc., 1954 Cotner Ave., Los Angeles 90025 (KSCI Ch. 18 San Bernardino)—100-w.

Quartz Hill—See Lancaster.

Quartzite Mountain—K75BK, Community TV of Southern California, 4401 Sunset Blvd., Los Angeles 90027 (KCET Ch. 28 Los Angeles)—100-w. Requests CP for change to Ch. 47.

Quincy—K11JU, Golden Empire Bcstg. Co., see Burney (KHSL-TV Ch. 12 Chico)—10-w.

Quincy—See also North Arm of Indian Valley.

Rainbow Mountain—See Fern Creek.

Rancho Bernardo—See Escondido.

Redway—See Garberville.

Ridgecrest—See Armitage Field.

Ridgecrest—See also China Lake.

Ridgecrest—See also Inyokern.

Rio Dell—K08FV, Precht Television Assoc. Inc., 5650 S. Broadway, Eureka, CA 95501 (KIEM-TV Ch. 3 Eureka).

Rio Dell & Scotia—K10FS, Miller Bcstg. Co., 1800 Broadway, Eureka 95501 (KVIQ-TV Ch. 6 Eureka).

Riverside—K62AC, Regents of U. of California, Telecommunications Coordinator, 485 University Hall, Berkeley (KVCR-TV Ch. 24 San Bernardino)—100-w.

Rohnert Park—See Lakeport.

Round Mountain—See Montgomery Creek.

Rubicon Bay—See Crystal Bay, NV.

★ **Sacramento**—Ch. 69, Neighborhood TV Co. Inc., see Los Angeles (KUSK Ch. 7 Prescott, AZ via satellite)—100-w.

Salinas—K56AA, K72CH, Monterey County Superintendent of Schools, see Aromas (KTEH Ch. 54 San Jose; KQED Ch. 9 San Francisco)—1000-w, 100-w.

Salinas & Monterey—K29AB, Ralph C. Wilson Industries Inc., 1585 Schallenberger Rd., San Jose 95131 (KICU-TV Ch. 36 San Jose)—1000-w.

San Ardo—See Bradley.

★ **San Diego**—Ch. 2, Ch. 3, R. A. Fessenden Educational Fund, c/o L. W. Milam, Box 3490, San Diego (KBDI-TV Ch. 12 Broomfield, CO)—10-w each.

★ **San Diego**—Ch. 45, Neighborhood TV Co. Inc., see Los Angeles (KUSK Ch. 7 Prescott, AZ via satellite)—100-w.

San Diego—See also Poway.

San Jacinto—See Hemet.

San Jose—See Palo Alto.

San Luis Obispo—K10FK, Stauffer Communications Inc., see Morro Bay (KCOY-TV Ch. 12 Santa Maria).

★ **San Luis Obispo**—K15BD, S. E. Urbani & R. V. Blacquire, 1641 Garden St., San Luis Obispo 93401 (KTBN-TV Ch. 40 Santa Ana)—1000-w.

San Martin—See Gilroy.

Santa Barbara—K59CD, KSBY Inc., 467 Hill St., San Luis Obispo 93401 (KSBY-TV Ch. 6 San Luis Obispo)—100-w.

Santa Barbara—K24AQ, Smith Bcstg. of California Ltd. Partnership, see Morro Bay (KEYT-TV Ch. 3 Santa Barbara)—100-w.

Santa Barbara—See also Carpinteria.

Santa Barbara (NE section)—K61AI, Community TV of Santa Barbara, see below (KCET Ch. 28 Los Angeles)—100-w.

Santa Barbara & Santa Ynez Valley (western portion)—K55AP, Community TV of Santa Barbara, Box 3711, Santa Barbara (KCET Ch. 28 Los Angeles)—100-w.

Santa Barbara, Santa Cruz Island, Ventura & Oxnard—K57BS, Smith Bcstg. of California Ltd. Partnership, see Morro Bay (KEYT-TV Ch. 3 Santa Barbara)—100-w.

Santa Cruz—See Capitola.

Santa Cruz & environs—K57AV, Retlaw Enterprises Inc., see Hollister (KMST Ch. 46 Monterey)—100-w.

Santa Cruz Island—See Santa Barbara.

Santa Maria, Orcutt, Guadalupe & Nipomo—K65CJ, Central Coast Good News Inc., Box 17, Santa Maria (KTBN-TV Ch. 40 Santa Ana)—100-w.

Santa Ynez Valley—See Santa Barbara.

Saratoga—See Palo Alto.

Scotia—See Rio Dell.

Seiad Valley—K08EQ, K12JD, Nolo Wire Inc., Box 633 (KOBI Ch. 5 & KTVL Ch. 10 Medford, OR)—5-w, 1-w.

Shelter Cove—K08JM, K10KY, Shelter Cove Pioneers Inc., Star Rte., Shelter Cove (KIEM-TV Ch. 3 & KVIQ-TV Ch. 6 Eureka).

★ **Shoshone & Tecopa**—K07RW, Inyo County Superintendent of Schools, 1355 Jackson St., Independence (KLVS Ch. 10 Las Vegas, NV)—10-w.

Shoshone & Tecopa Hot Springs—K09OF, K110U, K13PP, County of Inyo, Drawer Q, Independence (KVBC Ch. 3, KLAS-TV Ch. 8 & KTNV-TV Ch. 13 Las Vegas, NV)—10-w each.

Silent Valley—See Banning.

Silver Lake—See Fern Creek.

Silver Lake—See also Adelanto.

Silverthorn—See Mount Gate.

Snow Peak—See Hemet.

Solvang—K10GR, Stauffer Communications Inc., see Morro Bay (KCOY-TV Ch. 12 Santa Maria)—10-w.

South Dunsuir—See Castella.

South Lake Tahoe—K11KA, Circle L Inc., Box 7160, Reno, NV 89510 (KCRL Ch. 4 Reno, NV)—10-w.

Spaulding Tract—K05HG, Eagle Lake Translator Assn., Star Rte. 3, Box 542, Susanville (KHSL-TV Ch. 12 Chico).

Spaulding areas—See Eagle Lake.

Springville—K13PG, Springville Community TV Inc., see Balch Park (KFSN-TV Ch. 30 Fresno)—10-w.

Springville—See also Balch Park.

Stateline—See Meyers.

★ **Stockton**—Ch. 52, Neighborhood TV Co. Inc., see Los Angeles (KUSK Ch. 7 Prescott, AZ via satellite)—100-w.

Summit—See Conway.

Sunnyvale—See Palo Alto.

Susanville—See Litchfield.

Susanville—See also Herlong.

Susanville & Herlong—K65CC, K67BY, K73BY, Honey Lake Community TV Corp., 320 N. Mesa St., Susanville (KVIE Ch. 6 Sacramento; KHSL-TV Ch. 12 Chico; KTVN Ch. 2 Reno, NV)—100-w each.

Translators—California

Sycamore Flats & Upper Arroyo—K02DC, KSBW Inc., see Carmel Valley Village (KSBW-TV Ch. 8 Salinas)—10-w.

Tecopa Hot Springs—See Shoshone.

Thousand Oaks—K55CC, Trinity Bcstg. Network Inc., see Adelanto (KTBN-TV Ch. 40 Santa Ana)—100-w.

Three Rivers—K74BJ, K78B0, San Joaquin Communications Corp., Box 24000, Fresno (KFSN-TV Ch. 30 & KSEE Ch. 24 Fresno)—20-w each.

★ **Topaz Lake (region)**—K13NJ, Mono County Superintendent of Schools, Box 11, June Lake (KVIE Ch. 6 Sacramento).

Torrey Pines—See University of California.

Trinity Center—K02KH, North Lake Translator Group, Box 130, Trinity Center (KTVL Ch. 10 Medford, OR)—5-w.

Trinity Center—See also Coffee Creek.

Tule Lake & Newell—K13IV, Modoc County Superintendent of Schools, see Alturas (KIXE-TV Ch. 9 Redding).

Twenty-nine Palms—See Hemet.

Twenty-nine Palms—See also Joshua Tree.

Twenty-nine Palms & Twenty-nine Palms Marine Base—K54AI, Morongo Basin TV Club Inc., Box 864, Twenty-nine Palms (KTLA Ch. 5 Los Angeles)—20-w.

Twenty-nine Palms & Twenty-nine Palms Marine Base—K65AR, K70BC, K76AJ, Morongo Basin TV Club Inc., see above (KABC-TV Ch. 7, KNBC-TV Ch. 4 & KCBS-TV Ch. 2 Los Angeles)—100-w each. K70BC requests CP for change to Ch. 61.

Twenty-nine Palms Marine Base—See Twenty-nine Palms.

Twenty-nine Palms, Twenty-nine Palms MCB & nearby desert area—K67AJ, Morongo Basin TV Club Inc., see above (KTTV Ch. 11 Los Angeles)—100-w.

Twin Lakes—See Bridgeport.

Utah—K39AG, K41AF, K43AF, K45AH, K51AQ, K67BV, K69DF, TV Improvement Assn., Box 342 (KTVU Ch. 2 Oakland; KRON-TV Ch. 4, KPIX Ch. 5 & KGO-TV Ch. 7 San Francisco; KNTV Ch. 11 San Jose; KBHK-TV Ch. 44 San Francisco; KICU-TV Ch. 36 San Jose; KQED Ch. 9 San Francisco)—100-w each.

University City—See U. of California.

University of California, University City & Torrey Pines—K59AL, Board of Trustees, California State U. & Colleges for San Diego State U., see La Jolla (KPBS-TV Ch. 15 San Diego)—100-w.

Upper Arroyo—See Sycamore Flats.

Ventura—See Santa Barbara.

Victorville & adjacent communities—K21AC, K27AE, K31AD, Victor Valley Public Translators Inc., 325 E. Main St., Barstow (KCBS-TV Ch. 2, KHJ-TV Ch. 9 & KTTV Ch. 11 Los Angeles)—100-w each. Note: All are licensed as low power stations.

Victorville & adjacent communities—K55CN, Victor Valley Public Translators Inc., 325 E. Main St., Barstow (KBAK-TV Ch. 29, Bakersfield).

Victorville—See also Adelanto.

Watsonville—See Capitola.

Wawona—K04IZ, K05EG, K07JB, K09LM, K12IF, Yosemite Park & Curry Co., Yosemite National Park (KVIE Ch. 6 Sacramento; KNTV Ch. 11 San Jose; KCRA-TV Ch. 3 Sacramento; KTVU Ch. 2 Oakland; KXTV Ch. 10 Sacramento).

Weaverville—K04DD, Weaverville Translator Co. Inc., Box 345, Weaverville (KHSL-TV Ch. 12 Chico).

Weaverville—See also Douglas City.

Weaverville, Douglas City & Junction City—K02EE, Trinity County Superintendent of Schools, see Hayfork (KIXE-TV Ch. 9 Redding)—10-w.

Weed—K06GR, Siskiyou County Superintendent of Schools, see Etna (KIXE-TV Ch. 9 Redding).

Weed—K13JG, California-Oregon Bcstg. Inc., see Alturas (KRCR-TV Ch. 7 Redding). Requests 5-w.

Weed—See also Grenada.

Weed & Yreka—K78AN, Golden Empire Bcstg. Co., see Burney (KHSL-TV Ch. 12 Chico)—100-w.

Westwood—See Canyon Dam.

Westwood—See also Chester.

Whitmore—K06GZ, Golden Empire Bcstg. Co., see Burney (KHSL-TV Ch. 12 Chico).

Williams—See Colusa.

Willow Creek—K10EN, Willow Creek Chamber of Commerce, Willow Creek (KVIQ-TV Ch. 6 Eureka)—5-w.

Willow Creek—K08GR, Precht Television Assoc. Inc., see Rio Dell (KIEM-TV Ch. 3 Eureka).

Woodlake—See Lemon Cove.

Yosemite National Park—K03DR, K07DN, K10IK, K13DO, Yosemite Park & Curry Co., Yosemite National Park (KQED Ch. 9, KRON-TV Ch. 4 & KPIX Ch. 5 San Francisco; KNTV Ch. 11 San Jose).

Yosemite Valley—K06HD, Yosemite Park & Curry Co., Yosemite National Park (KTVU Ch. 2 Oakland).

Yreka—K06GP, Freedom Communications Inc., see Alturas (KTVL Ch. 10 Medford, OR).

Yreka—See Grenada.

Yreka & Montague—K13LO, California-Oregon Bcstg. Inc., see Alturas (KRCR-TV Ch. 7 Redding)—10-w.

Yucca Valley—See Hemet.

Yucca Valley (outlying areas)—See Joshua Tree.

COLORADO

Aguilar—K02AC, K07AG, K09AH, Aguilar TV Club, Aguilar (KQAA-TV Ch. 5 Pueblo; KKTU Ch. 11 & KRDO-TV Ch. 13 Colorado Springs-Pueblo).

Aguilar—K04KB, U. of Southern Colorado, 2200 Bonforte Blvd., Pueblo 81001 (KTSC Ch. 8 Pueblo)—10-w.

Akron—K11EF, K13DW, Town of Akron, c/o Town Clerk (KCNC-TV Ch. 4 & KUSA-TV Ch. 9 Denver).

Akron, Otis & Washington County (rural)—K14AE, K20AE, Board of Washington County Commissioners, High Plains Radio, Star Rte. Box 24, Sugar City (KWGN-TV Ch. 2 & KRMA-TV Ch. 6 Denver)—100-w each.

Alamosa—K03CO, Pikes Peak Bcstg. Co., Box 1457, Colorado Springs 80901-1457 (KRDO-TV Ch. 13 Colorado Springs-Pueblo)—100-w.

Alamosa, Antonita, La Jara, Manassa & Romeo—K59BG, K61AZ, K63AN, K65AS, K67AK, San Luis Valley TV Inc., Box 144, La Jara (KNME-TV Ch. 5 Albuquerque, NM; KRDO-TV Ch. 13 Colorado Springs-Pueblo; KOB-TV Ch. 4, KOAT-TV Ch. 7 & KGGM-TV Ch. 13 Albuquerque, NM)—100-w each.

Alamosa, La Jara, Manassa, Romeo & Antonito—K55CL, U. of Southern Colorado, see Aguilar (KTSC Ch. 8 Pueblo)—100-w.

Allison rural area—K09GH, K11BA, Allison TV Assn., Rte. 2, Ignacio (KGGM-TV Ch. 13, KOB-TV Ch. 4 Albuquerque, NM).

Allison-Arboles rural area—K02HM, Allison TV Assn., see above (KOAT-TV Ch. 7 Albuquerque, NM).

Alma—K02GX, K06DA, K13FN, Town of Alma, Box E (KRDO-TV Ch. 13 Colorado Springs-Pueblo; KCNC-TV Ch. 4, KUSA-TV Ch. 9 Denver)—5-w, 1-w, 1-w.

Antero Junction, Eleven Mile Reservoir & Hartsel—K64AQ, Gunnison County Metropolitan Recreation District, Box 1382, Gunnison 81230 (KUSA-TV Ch. 9 Denver)—100-w.

Anton & Washington County (rural SW)—K16AC, K18AE, K24AF, K26AB, K28AB, K30AD, Board of Washington County Commissioners, see Akron (KCNC-TV Ch. 4, KUSA-TV Ch. 9, KWGN-TV Ch. 2, KCNC-TV Ch. 4, KUSA-TV Ch. 9 & KRMA-TV Ch. 6 Denver)—100-w each.

Antonito—See Alamosa.

Arrowhead Subdivision, Cimarron & Little Cimarron—K06AM, Gunnison County Metropolitan Recreation District, see Antero Junction (KREX-TV Ch. 5 Grand Junction).

Artesia, Blue Mountain, Cathedral, Dinosaur, Goeder & Rangely—K08EK, K10DY, K12EE, Rio Blanco County TV Assn., Box 1047, Meeker (KCNC-TV Ch. 4 Denver; KTVX Ch. 4 & KSL-TV Ch. 5 Salt Lake City, UT).

Ashcroft—K02FW, Glen C. Brand, Box 116 (KUSA-TV Ch. 9 Denver).

Aspen—K03DW, K06HU, K08HN, Roaring Fork TV Assn. Inc., 1338 Grand Ave., Glenwood Springs (KCNC-TV Ch. 4 & KUSA-TV Ch. 9 Denver; KREX-TV Ch. 5 Grand Junction)—10-w each.

★ **Aspen**—K12MQ, Roaring Fork TV Assn. Inc., Box 1976, Aspen (KRMA-TV Ch. 6 Denver)—10-w.

★ **Aspen**—K31AS, Arapahoe County TV Club, 18100 E. Berry Dr., Aurora 80015 (WTBS Ch. 17 Atlanta, GA via satellite)—1000-w.

Axial Basin (rural area)—K05AE, K60BX, Moffat County, 561 Russell St., Craig (KCNC-TV Ch. 4 & KUSA-TV Ch. 9 Denver)—10-w each.

Banty Point (rural area)—K04JX, Rio Blanco County TV Assn., Box 247, Rangely (KSL-TV Ch. 5 Salt Lake City, UT).

★ **Banty Point (rural area)**—K65BX, Rio Blanco County Television Assn., see Artesia (KUED Ch. 7 Salt Lake City, UT)—10-w.

Basalt—K09AG, Basalt Community TV Assn., 7 Castles Ranch, Box 1165, Basalt (KREX-TV Ch. 5 Grand Junction)—10-w.

Basalt—K04HO, K07KR, Roaring Fork TV Assn. Inc., see Aspen (KRMA-TV Ch. 6 & KUSA-TV Ch. 9 Denver)—10-w each.

★ **Basalt**—K02LD, Roaring Fork TV Assn. Inc., see Aspen (KCNC-TV Ch. 4 Denver)—10-w.

Bayfield & Ignacio—K61B0, Regents of U. of New Mexico & Board of Education of City of Albuquerque, 1130 University Blvd. NE, Albuquerque, NM 87102 (KNME-TV Ch. 5 Albuquerque, NM)—100-w.

Bayfield & Ignacio—K63BN, K65CI, K67CM, Pine River TV Assn., Box 180, Durango (KGGM-TV Ch. 13, KOB-TV Ch. 4 & KOAT-TV Ch. 7 Albuquerque, NM)—100-w each.

Bayfield & Vallecito Reservoir area—K08ET, Lake TV Assn., Rte. 1, Bayfield (KREZ-TV Ch. 6 Durango)—10-w.

Bethune & Burlington—K53AD, K55AX, K57AM, K59AP, Kit Carson County, Board of County Commissioners, County Courthouse, Burlington (KCNC-TV Ch. 4, KRMA-TV Ch. 6, KMGH-TV Ch. 7 & KUSA-TV Ch. 9 Denver)—100-w each.

Big Elk Meadows—K08JK, K110F, K130U, Big Elk Meadows Assn., Box 440, Lyons (KCNC-TV Ch. 4, KMGH-TV Ch. 7 & KUSA-TV Ch. 9 Denver).

★ **Blanco Basin (18-mi. SE of Pagosa Springs)**—K08JI, Blanco Basin TV Assn., Box 1031, Pagosa Springs (KREZ-TV Ch. 6 Durango).

Blanco River rural area—K11HU, Blanco River TV Assn., Rte. 2, Box 14A, Pagosa Springs (KOB-TV Ch. 4 Albuquerque, NM).

Blue Mountain—See Artesia.

Blue Mountain—See also Rangely.

Blue Mountain, Dinosaur & Rangely—K59BY, Rio Blanco County Television Assn., see Banty Point (KRMA-TV Ch. 6 Denver)—100-w.

Blue River Valley & Breckenridge—K08EM, K10EU, K12EK, Breckenridge Volunteer Fire Dept. (KCNC-TV Ch. 4, KMGH-TV Ch. 7 & KUSA-TV Ch. 9 Denver)—5-w each.

Blue River Valley & Gore Pass—K03CF, K56AT, Moffat County, see Axial Basin (KRMA-TV Ch. 6 & KUSA-TV Ch. 9 Denver)—10-w, 100-w.

Bond & Derby Mesa (rural area between)—K05BJ, Upper Colorado River TV Assn., Star Rte., Gypsum (KCNC-TV Ch. 4 Denver).

Bond & McCoy—K02FX, K13DK, Bond-McCoy TV Assn., Bond (both KUSA-TV Ch. 9 Denver).

★ **Boulder**—K110J, Front Range Educational Media Corp., Box 427, Broomfield 80020 (KBDI-TV Ch. 12 Broomfield)—100-w.

Boulder—K60CF, Front Range Educational Media Corp., see above (KBDI-TV Ch. 12 Broomfield)—100-w.

- ★ **Breckenridge**—K24AH, W. Russell Withers Jr., see **Carbondale** (temporarily dark)—10-w.
- Breckenridge**—See **Blue River Valley**.
- Buena Vista**—See **Salida**.
- Buena Vista & Salida**—K02JH, K06HF, K11KU, K13LD, Chaffee County TV Translator Assn., Box 325, Salida (KTSC Ch. 8 Pueblo; KUSA-TV Ch. 9, KCNC-TV Ch. 4 & KMGH-TV Ch. 7 Denver)—1-w, 10-w, 10-w, 10-w.
- ★ **Buena Vista & Salida**—K04JD, Chaffee County TV Translator Assn., see above (KWGN-TV Ch. 2 Denver)—10-w.
- Buena Vista, Leadville, Mosca & Salida**—K81BI, Pikes Peak Bcstg. Co., see **Alamosa** (KRDO-TV Ch. 13 Colorado Springs-Pueblo)—195-w. Requests CP for change to Ch. 44.
- Buford**—K05GI, Rio Blanco County TV Assn., see **Artesia** (KUSA-TV Ch. 9 Denver).
- Buford & Upper White River rural area**—K13QU, Rio Blanco County TV Assn., see **Banty Point** (KRMA-TV Ch. 6 Denver)—10-w.
- Burns**—See **Derby Mesa**.
- Cabin Creek & Dotsero (area between each)**—K02BS, Upper Colorado River TV Assn., see **Bond** (KCNC-TV Ch. 4 Denver).
- Cahone**—K07DM, Montezuma-Dolores County Metropolitan Recreation District, Box 158, Cortez 81321 (KOB-TV Ch. 4 Albuquerque, NM).
- ★ **Cahone & Dove Creek**—K08KB, Montezuma-Dolores County Metropolitan Recreation District, see above (KGGM-TV Ch. 13 Albuquerque, NM)—10-w.
- Camp Hale & Red Cliff**—K08CJ, Town of Red Cliff, see **Red Cliff** (KCNC-TV Ch. 4 Denver).
- Canon City**—K10LI, KKTU Inc., Box 2110, 3100 N. Nevada Ave., Colorado Springs 80901 (KKTU Ch. 11 Colorado Springs)—10-w.
- Canon City**—K12ME, Pikes Peak Bcstg. Co., see **Alamosa** (KRDO-TV Ch. 13 Colorado Springs-Pueblo)—10-w.
- Canyon Creek**—See **New Castle**.
- Carbondale**—K02AF, W. Russell Withers Jr., Box 789, Grand Junction 81502 (KREX-TV Ch. 5 Grand Junction).
- Carbondale**—K08GZ, K10LW, Garfield County, Box 640, Glenwood Springs (KCNC-TV Ch. 4 & KUSA-TV Ch. 9 Denver)—10-w each.
- Carbondale, Cattle Creek, Glenwood Springs, Missouri Heights, New Castle & Rifle**—K13AQ, W. Russell Withers Jr., see **Carbondale** (KREX-TV Ch. 5 Grand Junction)—10-w.
- ★ **Carbondale, Crystal, El Jebel, Fryng Pan & Roaring Fork River Valley**—K62BO, Roaring Fork TV Assn. Inc., see **Aspen** (KRMA-TV Ch. 6 Denver)—100-w.
- Carbondale, Crystal, El Jebel, Fryng Pan, Roaring Fork River Valley & South Glenwood Springs**—K60AH, Roaring Fork TV Assn. Inc., see **Aspen** (KREX-TV Ch. 5 Grand Junction)—100-w.
- Carlsburg & Dotsero (area between each)**—K12EF, Upper Colorado River TV Assn., see **Bond** (KUSA-TV Ch. 9 Denver).
- Cathedral**—See **Artesia**.
- Cattle Creek**—See **Carbondale**.
- Cedaredge & Delta**—K02GJ, K12HV, Donald Files (KUSA-TV Ch. 9 Denver; KOAA-TV Ch. 5 Pueblo)—10-w each.
- Cheyenne Wells & rural area**—K60AM, K62AH, K64AJ, K68AQ, Cheyenne County, County Courthouse, Cheyenne Wells (KOAA-TV Ch. 5 Pueblo; KKTU Ch. 11 & KRDO-TV Ch. 13 Colorado Springs-Pueblo; KTSC Ch. 8 Pueblo)—100-w each.
- Chromo rural area**—K02EA, K10DO, K12HS, Chromo TV Assn., Chromo (KOAT-TV Ch. 7 & KOB-TV Ch. 4 Albuquerque, NM; KREZ-TV Ch. 6 Durango).
- Cimarron**—See **Arrowhead Subdivision**.
- Clearfork, Crawford & Lazear**—K09NS, Grand Mesa, see **Cedaredge** (KOAA-TV Ch. 5 Colorado Springs-Pueblo).
- ★ **Clifton, Fruitdale & Palisade**—K62AZ, Grand Valley Free TV Assn., 2379 N. San Miguel Dr., Grand Junction (KUSA-TV Ch. 9 Denver)—100-w.
- Coaldale**—K03FH, K10AR, Coaldale TV Club, Box 81, Coaldale (KUSA-TV Ch. 9 Denver; KOAA-TV Ch. 5 Pueblo).
- Coaldale**—K59CL, U. of Southern Colorado, see **Aguilar** (KTSC Ch. 8 Pueblo).
- Coalmont, Cowdrey, Rand & Walden**—K08EY, Jackson County TV, c/o County Clerk, Walden (KCNC-TV Ch. 4 Denver)—10-w.
- Coalmont, Cowdrey, Jackson County, Rand & Walden**—K10FB, Jackson County TV, see above (KYCU-TV Ch. 5 Cheyenne, WY)—10-w.
- Collbran & area west**—K04BP, Collbran TV Assn., Box 100 (KREX-TV Ch. 5 Grand Junction).
- ★ **Collbran**—K06KJ, K11PS, K13RD, Mesa County, Box 897, Grand Junction (KWGN-TV Ch. 2, KRMA-TV Ch. 6 & KCNC-TV Ch. 4 Denver).
- Collbran**—See also **Grand Junction**.
- Collbran & Currier Ranch**—K07CA, Franklin & Carleton Currier, Collbran (KREX-TV Ch. 5 Grand Junction).
- Colorado River Valley & Sheephorn area**—K02BV, Eagle Valley TV Corp., Eagle (KMGH-TV Ch. 4 Denver).
- Colorado Springs**—K68BY, Front Range Educational Media Corp., see **Boulder** (KBDI-TV Ch. 12 Broomfield)—100-w.
- Colorado Springs**—K30AA, Sangre De Cristo Communications Inc., 2200 7th Ave., Pueblo 81003 (KOAA-TV Ch. 5 Pueblo)—1000-w.
- Colorado Springs**—K21AB, U. of Southern Colorado, see **Aguilar** (KTSC Ch. 8 Pueblo)—100-w.
- Cortez**—K33AE, K59CF, Montezuma-Dolores County Metropolitan Recreation District, see **Cahone** (KGGM-TV Ch. 13 & KNME-TV Ch. 5 Albuquerque, NM)—100-w.
- Cortez**—K06JF, W. Russell Withers Jr., see **Carbondale** (KREZ-TV Ch. 6 Durango)—10-w.
- Cortez & Mancos**—K69CB, KOB-TV Inc., Box 1351, Albuquerque, NM 87103 (KOB-TV Ch. 12 Farmington, NM)—100-w.
- Cortez (Madden Peak) & Red Mesa rural area**—K09DM, Montezuma-Dolores County Metropolitan Recreation District, see **Cahone** (KOAT-TV Ch. 7 Albuquerque, NM)—10-w.
- Cortez, Dolores & Mancos**—K11LP, Montezuma-Dolores County Metropolitan Recreation District, see **Cahone** (KOB-TV Ch. 4 Albuquerque, NM)—10-w.
- Cotopaxi**—K09BV, Cotopaxi Community TV Club, Box 7 (KOAA-TV Ch. 5 Pueblo).
- Cotopaxi & Texas Creek**—K03EP, Cotopaxi Community TV Club, see above (KKTU Ch. 11 Colorado Springs).
- Cotopaxi & Texas Creek**—K57CY, U. of Southern Colorado, see **Aguilar** (KTSC Ch. 8 Pueblo).
- Cowdrey**—See **Coalmont**.
- Craig**—K03CK, K06CI, K09GQ, K55CI, K68BS, Moffat County, see **Axial Basin** (KUSA-TV Ch. 7 & KCNC-TV Ch. 4 Denver; KYCU-TV Ch. 5 Cheyenne, WY; KWGN-TV Ch. 2 & KRMA-TV Ch. 6 Denver)—10-w, 10-w, 10-w, 100-w, 100-w.
- Craig (NE, NW & SW rural areas)**—K02CB, Moffat County, see **Axial Basin** (KCNC-TV Ch. 4 Denver).
- ★ **Craig**—K07TD, W. Russell Withers Jr., see **Carbondale** (temporarily dark)—10-w.
- Crawford**—See **Clearfork**.
- Crawford & Hotchkiss**—K13ML, Donald Files (KREX-TV Ch. 5 Grand Junction)—10-w.
- Crawford, Paonia rural area & Rogers Mesa**—K07AW, Crawford Community TV Assn., c/o Edwin Huddleston, Crawford (KREX-TV Ch. 5 Grand Junction).
- Creede**—K04CR, K06AR, K11LR, Creede TV Assn., Creede (KGGM-TV Ch. 13 Albuquerque, NM; KOAA-TV Ch. 5 Pueblo; KOAT-TV Ch. 7 Albuquerque, NM).
- Crested Butte & Mount Crested Butte**—K04GS, K10AK, K13RY, Gunnison County Metropolitan Recreation District, see **Antero Junction** (KUSA-TV Ch. 9 Denver; KOAA-TV Ch. 5 Pueblo; KREX-TV Ch. 5 Grand Junction). K10AK requests CP to switch to Ch. 11.
- Crested Butte & Mount Crested Butte**—K43AH, Gunnison County TV Inc., see **Antero Junction** (KTSC Ch. 8 Pueblo)—20-w.
- ★ **Crested Butte South**—K47BL, Gunnison County Metropolitan Recreation District, see **Antero Junction** (KTSC Ch. 8 Pueblo-Colorado Springs via K69BU Jack's Cabin area, CO)—20-w.
- Cripple Creek**—K02CK, K06JE, K10BN, K12BM, City of Cripple Creek Volunteer Fire Dept., 151 E. Bennett (KCNC-TV Ch. 4 Denver; KTSC Ch. 8 Pueblo, KMGH-TV Ch. 7 & KUSA-TV Ch. 9 Denver).
- Cripple Creek & Mountain Estates**—K55CJ, K57BY, K59BZ, Cripple Creek Mountain Estates Property Owners Assn., Box 632, Cripple Creek (KCNC-TV Ch. 4, KMGH-TV Ch. 7 & KUSA-TV Ch. 9 Denver)—10-w.
- Crystal**—See **Carbondale**.
- Crystal, Fryng Pan & Roaring Fork River Valley**—K56AD, K58AA, Roaring Fork TV Assn. Inc., see **Aspen** (KCNC-TV Ch. 4 & KUSA-TV Ch. 9 Denver)—100-w each.
- Crystal River rural area & Redstone**—K02IQ, Roaring Fork TV Assn. Inc., see **Aspen** (KCNC-TV Ch. 4 Denver)—10-w.
- Currier Ranch**—See **Collbran**.
- De Beque**—See **Grand Junction**.
- Del Norte**—K02KJ, U. of Southern Colorado, see **Aguilar** (KTSC Ch. 8 Pueblo)—10-w.
- Del Norte**—K04JA, K06KB, K07KB, K09BU, K11EG, K13CB, Parker Hill TV Assn., Del Norte (KNME-TV Ch. 5 Albuquerque, NM; KRDO-TV Ch. 13 Colorado Springs-Pueblo; KOB-TV Ch. 4 Albuquerque, NM; KOAA-TV Ch. 5 Pueblo; KGGM-TV Ch. 13 & KOAT-TV Ch. 7 Albuquerque, NM)—10-w, 10-w, 5-w, 1-w, 10-w, 10-w.
- ★ **Delta**—K35AF, Pikes Peak Bcstg. Co., see **Alamosa** (KJCTV-TV Ch. 8 Grand Junction)—100-w.
- Delta**—K52BC, K58BV, Delta County (KRMA-TV Ch. 6 Denver)—100-w each.
- Delta**—See also **Cedaredge**.
- Delta County**—See **Ouray**.
- Denver**—K41AI, Spanish International Communications Corp., 460 West 42nd St., New York, NY (KMEX-TV Ch. 34 Los Angeles, CA)—1000-w.
- Denver**—K57BT, Trinity Bcstg. Network Inc., 2442 Michelle Rd., Tustin, CA 92680 (KTBN-TV Ch. 40 Fontana, CA)—1000-w.
- Deora & rural area**—K79BQ, K81BG, K83BP, Baca County, Springfield (KOAA-TV Ch. 5 Pueblo; KKTU Ch. 11 & KRDO-TV Ch. 13 Colorado Springs-Pueblo)—20-w each. K79BQ requests CP for change to Ch. 45; K81BG requests CP for change to Ch. 47; K83BP requests CP for change to Ch. 49.
- Derby Mesa (near Burns)**—K09GB, Upper Colorado River TV Assn., see **Bond** (KUSA-TV Ch. 9 Denver).
- Derby Mesa**—See also **Bond**.
- Dinosaur**—See **Artesia**.
- Dinosaur**—See also **Blue Mountain**.
- Dinosaur**—See also **Rangely**.
- Divide Creek & Grass Valley**—K04GM, K06GW, Garfield County, see **Carbondale** (KWGN-TV Ch. 2 & KRMA-TV Ch. 6 Denver)—10-w each.
- ★ **Divide Creek & Rifle Creek**—K12LM, Garfield County, see **Carbondale** (KUSA-TV Ch. 9 Denver)—10-w.
- Division, Spring Creek & Taylor River resort area**—K10HS, Gunnison County Metropolitan Recreation District, see **Antero Junction** (KOAA-TV Ch. 5 Pueblo).
- Dolores**—K05GA, K07DL, K13AT, K67CO, Montezuma-Dolores County Metropolitan Recreation District, see **Cahone** (KOAT-TV Ch. 7, KOB-TV Ch. 4, KGGM-TV Ch. 13 & KNME-TV Ch. 5 Albuquerque, NM).

Translators—Colorado

- Dolores**—See also Cortez.
- Dotsero, Gypsum, Gypsum Valley & Riland**—K81BH, Eagle Valley TV Corp., see Eagle (KUSA-TV Ch. 9 Denver)—20-w.
- Dotsero**—See also Cabin Creek.
- Dotsero**—See also Carlsburg.
- Douglas Creek & rural area**—K03EQ, W. Russell Withers, see Carbondale (KREX-TV Ch. 5 Grand Junction)—10-w.
- Dove Creek**—K05EW, K48AK, Montezuma-Dolores County Metropolitan Recreation District, see Cahone (KOATV Ch. 7 Albuquerque & KWGN-TV Ch. 2 Denver)—1-w, 100-w.
- ★ **Dove Creek**—K10LY, Montezuma-Dolores County Metropolitan Recreation District, see Cahone (KJCT-TV Ch. 8 Grand Junction)—10-w.
- Doyleville**—K03EY, Gunnison County Metropolitan Recreation District, see Antero Junction (KREX-TV Ch. 5 Grand Junction).
- Doyleville**—See also Parlin.
- Durango**—K59BU, Regents of U. of New Mexico & Board of Education of City of Albuquerque, see Bayfield (KNME-TV Ch. 5 Albuquerque, NM)—100-w.
- Durango**—K66BN, KOB-TV Inc., see Cortez (KOB-TV Ch. 12 Farmington, NM)—100-w.
- Durango**—K70BR, K72AN, Durango TV Translator, Durango Junior Chamber of Commerce, Box 318 (KOATV Ch. 7 & KOB-TV Ch. 4 Albuquerque, NM)—100-w each.
- Durango & Hermosa**—K68AZ, W. Russell Withers Jr., see Carbondale (KREZ-TV Ch. 6 Durango)—100-w.
- Dyke & rural area**—K09CA, Devil Mountain TV Assn., Star Rte., Pagosa Springs (KOB-TV Ch. 4 Albuquerque, NM).
- Eads & rural areas**—K50AA, K52AA, K54AB, K56AG, Kiowa County, Box 37, Eads (KOAA-TV Ch. 5 Pueblo; KKTU Ch. 11 & KRDO-TV Ch. 13 Colorado Springs-Pueblo; KTSC Ch. 8 Pueblo)—100-w each.
- Eagle, Gypsum, Riland & Wolcott**—K07DB, K10DG, K13DE, Eagle Valley TV Corp., Eagle (KUSA-TV Ch. 9, KCNC-TV Ch. 4, KMGH-TV Ch. 7 Denver)—10-w each.
- East Cottonwood Pass & Lower Gypsum Creek**—K65AK, Eagle Valley TV Corp., see Eagle (KCNC-TV Ch. 4 Denver)—100-w.
- East Elk Creek**—K02JD, K04JL, K06JS, K08JS, K10LN, Garfield County, see Carbondale (KUSA-TV Ch. 9 & KCNC-TV Ch. 4 Denver; KREX-TV Ch. 5 Grand Junction; KWGN-TV Ch. 2 & KRMA-TV Ch. 6 Denver).
- East Rifle, Rullison rural areas & South Rifle**—K61BN, K63BM, K66BQ, K68BR, Garfield County, see Carbondale (KUSA-TV Ch. 9, KCNC-TV Ch. 4, KRMA-TV Ch. 6 & KWGN-TV Ch. 2 Denver)—100-w each.
- Eight Mile Ridge & Royal Gorge**—K56BG, KKTU Inc., see Canon City (KKTU Ch. 11 Colorado Springs-Pueblo)—20-w.
- Eight Mile Ridge & Royal Gorge**—K74DM, Pikes Peak Bcstg. Co., see Alamosa (KRDO-TV Ch. 13 Colorado Springs-Pueblo)—100-w.
- Eleven Mile Reservoir**—See Antero Junction.
- El Jebel**—See Carbondale.
- Elk River Valley**—K02CQ, Yampa Valley TV Assn., see Gore Pass (KCNC-TV Ch. 4 Denver).
- Estes Park**—K57AA, K59AA, K61AA, K63AB, K65AA, K67AS, Platte Valley Farm Supply Co. d/b as Translator TV Inc., 1160 Woodstock Dr., Estes Park (KRMA-TV Ch. 6, KMGH-TV Ch. 7, KUSA-TV Ch. 9, KWGN-TV Ch. 2 & KCNC-TV Ch. 4 Denver; KBDI-TV Ch. 12 Broomfield)—100-w each.
- Estes Park**—See also The Cliffs.
- Estes Park (SW residential area)**—K10IE, K12IV, K13PW, Platte Valley Farm Supply Co. d/b as Translator TV Inc., see Estes Park (KWGN-TV Ch. 2, KCNC-TV Ch. 4 & KRMA-TV Ch. 6 Denver).
- Estes Park Estates (unincorporated) & Pinewood Springs**—K03EO, K08IV, K11NO, K13OI, Pinewood Translator & Video (KMGH-TV Ch. 7, KCNC-TV Ch. 4, KWGN-TV Ch. 2 & KUSA-TV Ch. 9 Denver).
- Fail River residential & motel area NW of Estes Park**—K03DL, K08HL, K08IV, Platte Valley Farm Supply Co. d/b as Translator TV Inc., see Estes Park (KWGN-TV Ch. 2 & KCNC-TV Ch. 4 Denver).
- Flagler & Selbert**—K63AJ, K65AO, K67AQ, K69AX, Kit Carson County, see Bethune (KCNC-TV Ch. 4, KRMA-TV Ch. 6, KMGH-TV Ch. 7 & KUSA-TV Ch. 9 Denver)—100-w each.
- Fleming, Sterling & rural Logan County**—K23AB, K25AF, K27AG, K29AC, Board of Logan County Commissioners, High Plains Radio, 2999 County Rd. AA, Sugar City (KWGN-TV Ch. 2, KCNC-TV Ch. 4, KUSA-TV Ch. 9 & KRMA-TV Ch. 6 Denver)—100-w each.
- Florissant & Lake George**—K11MT, Lake George Volunteer Fire Dept., Lake George (KMGH-TV Ch. 7 Denver).
- Florissant, Lake George & Tarryall Canyon**—K03FP, K13EO, Lake George Volunteer Fire Dept., Lake George (KUSA-TV Ch. 9 Denver & KOAA-TV Ch. 5 Pueblo).
- Four Mile Creek & Silt rural areas**—K47AC, K49AH, Garfield County, see Carbondale (KWGN-TV Ch. 2 & KRMA-TV Ch. 6 Denver)—100-w each. K47AC requests CP to add Missouri Heights to principal community.
- Fruita**—See Grand Junction.
- Fruitdale**—See Clifton.
- Frying Pan**—See Carbondale.
- Frying Pan**—See also Crystal.
- Gateview & Lake Fork area**—K02IK, Hinsdale County Chamber of Commerce Inc., see Lake City (KUSA-TV Ch. 9 Denver).
- Gateway**—K13AM, Gateway TV Assn., Gateway (KUTV Ch. 2 Salt Lake City, UT).
- Gateway**—K09MR, W. Russell Withers Jr., see Carbondale (KREY-TV Ch. 10 Montrose).
- ★ **Gateway**—K04KG, K06KK, K07QN, K11PX, Mesa County, see Collbran (KWGN-TV Ch. 2, KRMA-TV Ch. 6, KWGN-TV Ch. 2 & KRMA-TV Ch. 6 Denver)—5-w each.
- Gilman & Minturn**—K02BL, K04BG, K06BM, Battle Mountain TV Assn., Box 96, Minturn (KMGH-TV Ch. 7 Denver; KYCU-TV Ch. 5 Cheyenne, WY; KCNC-TV Ch. 4 Denver).
- Glen Haven**—K03EM, K08IS, Platte Valley Farm Supply Co. d/b as Translator TV Inc., see Estes Park (KWGN-TV Ch. 2 & KCNC-TV Ch. 4 Denver).
- Glen Haven (unincorporated village of)**—K10JY, K12KP, K13ON, Platte Valley Farm Supply Co. d/b as Translator TV Inc., see Estes Park (KMGH-TV Ch. 7, KUSA-TV Ch. 9 & KRMA-TV Ch. 6 Denver).
- Glenwood (rural area) & No Name Creek**—K03AW, Garfield County, see Carbondale (KRMA-TV Ch. 6 Denver)—10-w. Requests CP for change to Ch. 6.
- Glenwood Springs**—K65CK, Pikes Peak Bcstg. Co., see Alamosa (KUTV Ch. 2 Salt Lake City, UT)—100-w.
- Glenwood Springs & rural area**—K07GD, W. Russell Withers Jr., see Carbondale (KREX-TV Ch. 5 Grand Junction)—10-w.
- Glenwood Springs**—K05HE, K09DC, Garfield County, see Carbondale (KWGN-TV Ch. 2 & KUSA-TV Ch. 9 Denver)—10-w each.
- Glenwood Springs**—See also rural Carbondale.
- Glenwood Springs & rural areas SE**—K11DI, Garfield County, see Carbondale (KCNC-TV Ch. 4 Denver).
- Goeder**—See Artesia.
- Goeder & Staley**—K05CM, K11PI, K13QT, Rio Blanco County TV Assn., see Artesia (KSL-TV Ch. 5, KUTV Ch. 2 & KTVX Ch. 4 Salt Lake City, UT).
- Goeder (rural area) & Staley**—K07QE, K09PE, Rio Blanco County TV Assn., see Banty Point (KRMA-TV Ch. 6 Denver; KREX-TV Ch. 5 Grand Junction).
- Gore Pass**—K13JZ, Yampa Valley TV Assn., Box 764, Steamboat Springs (KMGH-TV Ch. 7 Denver)—10-w.
- Gore Pass**—See also Blue River Valley.
- Granada**—K07LP, Granada TV Assn., 102 N. Main, Granada (KSNG Ch. 11 Garden City, KS).
- Grand Junction, Palsade, Fruita, Mack & Loma**—K65CE, K67CJ, Mesa County, see Collbran (KWGN-TV Ch. 2 & KRMA-TV Ch. 6 Denver)—100-w each.
- ★ **Grand Junction, Palsade, Fruita, Mack & Loma**—K69CZ, Mesa County, see Collbran (KCNC-TV Ch. 4 Denver)—100-w. Requests modification of CP for change to Ch. 63.
- Grand Junction, Redlands, Collbran, De Beque & Skyway**—K39AF, K41AE, K43AB, Mesa County, see Collbran (KWGN-TV Ch. 2, KRMA-TV Ch. 6 & KCNC-TV Ch. 4 Denver)—100-w each.
- Grand Lake**—K08GW, K11ET, K13EL, Town of Grand Lake, Grand Lake (KYCU-TV Ch. 5 Cheyenne, WY; KWGN-TV Ch. 2 & KCNC-TV Ch. 4 Denver)—1-w, 10-w, 10-w.
- Grand Valley**—K11PR, K13QZ, Garfield County, see Carbondale (KWGN-TV Ch. 2 & KRMA-TV Ch. 6 Denver)—5-w, 10-w.
- Grand Valley**—K02HW, W. Russell Withers Jr., see Carbondale (KREX-TV Ch. 5 Grand Junction)—10-w.
- Grand Valley & Morrisiana Mesa**—K04GQ, K07JM, Garfield County, see Carbondale (KCNC-TV Ch. 4 & KUSA-TV Ch. 9 Denver)—1-w, 10-w.
- Green Mountain Reservoir, Parshall & Troublesome**—K11HV, Green Mountain TV Assn. Inc., Kremmling (KCNC-TV Ch. 4 Denver)—5-w.
- Gunnison**—K02IZ, K04DH, K06HN, K09TH, Gunnison County Metropolitan Recreation District, see Antero Junction (KWGN-TV Ch. 2 & KUSA-TV Ch. 9 Denver; KTSC Ch. 8 Pueblo; KWGN-TV Ch. 2 Denver)—10-w, 1-w, 1-w, 10-w.
- Gunnison**—See also Waunita.
- Gunnison & Gunnison Valley rural area**—K07BE, K11AT, Gunnison County Metropolitan Recreation District, see Antero Junction (KOAA-TV Ch. 5 Pueblo; KREX-TV Ch. 5 Grand Junction)—1-w, 10-w.
- Gunnison Valley**—See Gunnison.
- Gypsum**—See Dotsero.
- Gypsum**—See also Eagle.
- Gypsum Valley**—See Dotsero.
- Hamilton**—K09GQ, Moffat County, see Axial Basin (KCNC-TV Ch. 4 Denver).
- Hartsel**—K68AR, K70FL, Chaffee County TV Translator Assn., Box 325, Salida (KCNC-TV Ch. 4 & KMGH-TV Ch. 7 Denver)—100-w each.
- Hartsel**—K66AW, Gunnison County Metropolitan Recreation District, see Antero Junction (KWGN-TV Ch. 2 Denver)—100-w.
- Hartsel**—See also Antero Junction.
- Haxtun**—K49AF, K51AI, K53AJ, K55CD, Region 1 Translator Assn., 5970 W. 60th, Arvada (KWGN-TV Ch. 2, KCNC-TV Ch. 4, KRMA-TV Ch. 6 & KUSA-TV Ch. 9 Denver)—100-w each.
- Hayden**—K03EW, K06CE, K09NX, Yampa Valley TV Assn. Inc., see Gore Pass (KCNC-TV Ch. 4, KMGH-TV Ch. 7 & KUSA-TV Ch. 9 Denver)—10-w each.
- Hermosa**—See Durango.
- Hiawatha & rural area**—K11FR, Moffat County, see Axial Basin (KCNC-TV Ch. 4 Denver).
- Hoehne**—K03DO, K07HK, K09HU, Sunflower Valley TV Assn., Rte. 2, Box 191, Trinidad (KRDO-TV Ch. 13 & KKTU Ch. 11 Colorado Springs; KOAA-TV Ch. 5 Pueblo).
- Holly**—K02HA, K04HA, K08BU, Holly TV Inc., 211 S. Main (KTVC Ch. 6 Ensign, KS; KUPK-TV Ch. 13 & KSNG Ch. 11 Garden City, KS).
- Holyoke**—K63BL, K65BO, K67BU, K69CD, Region 1 Translator Assn., see Haxtun (KWGN-TV Ch. 2, KCNC-TV Ch. 4, KRMA-TV Ch. 6 & KUSA-TV Ch. 9 Denver)—100-w each.
- Hotchkiss & Paonia**—K09QA, Donald Files (KUSA-TV Ch. 9 Denver)—10-w.
- Hot Springs**—See Waunita.
- Hot Sulphur Springs**—K11BB, Hot Sulphur Springs TV Users Assn., Hot Sulphur Springs (KCNC-TV Ch. 4 Denver).
- Howard**—K07BU, Pleasant Valley TV Club, Howard (KOAA-TV Ch. 5 Pueblo).

- ★ **Howard**—K61CK, Fremont School District No. 3, see Coaldale (KTSC Ch. 8 Pueblo).
- Hugo**—K03CJ, K07GP, K09GT, City of Hugo, 522 4th Ave. (K0AA-TV Ch. 5 Pueblo; KKTU Ch. 11 & KRDO-TV Ch. 13 Colorado Springs-Pueblo).
- ★ **Hugo & rural area**—K49AK, Lincoln County, c/o Marie Brockway, County Clerk, Hugo (KRMA-TV Ch. 6 Denver)—100-w.
- Idalia & South Yuma County rural areas**—K46AD, K48AJ, K50AF, K52AI, K54AL, Region 1 Translator Assn., see Haxtun (KWGN-TV Ch. 2, KCNC-TV Ch. 4, KRMA-TV Ch. 6 & KUSA-TV Ch. 9 Denver; KTVS Ch. 3 Sterling)—100-w each.
- Ignacio**—See Bayfield.
- J. O. Weiland Ranch, Love Ranch (rural vicinity ESE), S. Bertheson Ranch & rural vicinities W & S**—K11IF, Rio Blanco County TV Assn., see Artesia (KSL-TV Ch. 5 Salt Lake City, UT).
- Jack's Cabin**—K02GH, K05EJ, K09SJ, K67CQ, Gunnison County Metropolitan Recreation District, see Antero Junction (KREX-TV Ch. 5 Grand Junction; K0AA-TV Ch. 5 Pueblo; KUSA-TV Ch. 9 Denver; KREX-TV Ch. 5 Grand Junction)—1-w, 1-w, 1-w, 20-w.
- Jack's Cabin area**—K69BU, Gunnison County Metropolitan Recreation District, see Antero Junction (KTSC Ch. 8 Pueblo)—20-w.
- Jackson County**—See Coalmont.
- ★ **Jackson County (rural SW)**—K03FT, K11PZ, Jackson County, Box 337, Walden (KMGH-TV Ch. 7 & KUSA-TV Ch. 9 Denver).
- Jackson County (rural SW)**—K13RB, K69CW, Jackson County, see above (KCNC-TV Ch. 4 & KRMA-TV Ch. 6 Denver).
- ★ **Julesburg**—K31AB, K35AB, K39AC, K41AB, Region 1 Translator Assn., see Haxtun (KWGN-TV Ch. 2, KCNC-TV Ch. 4, KRMA-TV Ch. 6 & KUSA-TV Ch. 9 Denver)—100-w each.
- Julesburg, Ovid & Sedgwick, CO and Big Springs & Chappell, NE**—K07HH, K12FI, Town of Julesburg, c/o Town Clerk, Julesburg (KWNB-TV Ch. 6 Hayes Center, NE; KNOP-TV Ch. 2 North Platte, NE)—10-w each.
- La Jara**—See Alamosa.
- Lake City**—K08GV, K10EA, Hinsdale County Chamber of Commerce Inc., see below (K0AA-TV Ch. 5 Pueblo; KREX-TV Ch. 5 Grand Junction).
- Lake City & rural area**—K12KV, Hinsdale County Chamber of Commerce Inc., see below (KUSA-TV Ch. 9 Denver).
- Lake City South Summer Home & Resort area**—K04HG, Hinsdale County Chamber of Commerce Inc., Box 173, Lake City (K0AA-TV Ch. 5 Pueblo).
- Lake Fork**—See Gateview.
- ★ **Lake George, Florissant, Hartsel, Park County & Teller County**—K62BU, Five County Public Telecommunications Project, Box 143, Lake George 80827 (KRMA-TV Ch. 6 Denver)—100-w.
- Lake George**—See Florissant.
- Lamar**—K03BA, K07DH, K09DH, City of Lamar, 103 N. Second, Box 270 (KKTU Ch. 11 & KRDO-TV Ch. 13 Colorado Springs-Pueblo; K0AA-TV Ch. 5 Pueblo).
- Lamar & rural area**—K53AA, K55AK, K57AG, K59AH, Prowers County, County Bldg., Lamar (K0AA-TV Ch. 5 Pueblo; KKTU Ch. 11 & KRDO-TV Ch. 13 Colorado Springs-Pueblo; KTSC Ch. 8 Pueblo)—100-w each.
- Las Animas & rural area**—K63AF, K65AJ, K67AH, K69AN, Bent County, County Courthouse, Las Animas (K0AA-TV Ch. 5 Pueblo; KKTU Ch. 11 & KRDO-TV Ch. 13 Colorado Springs-Pueblo; KTSC Ch. 8 Pueblo)—100-w each.
- La Veta**—K03FR, U. of Southern Colorado, see Aguilar (KTSC Ch. 8 Pueblo).
- La Veta & rural area**—K07EL, K09EM, La Veta TV Assn., Box 65, La Veta (KKTU Ch. 11 & KRDO-TV Ch. 13 Colorado Springs-Pueblo).
- Lazear**—See Clearfork.
- Lazear, Crawford & Clearfork area**—K03FV, Donald Files (K0AA-TV Ch. 5 Pueblo).
- ★ **Leadville**—K28AF, W. Russell Withers Jr., see Carbondale (temporarily dark)—10-w.
- Leadville**—K03CD, K05CK, K08ER, K11GM, K13GI, Lake County TV-FM Inc., Box 44 (KRMA-TV Ch. 6, KWGN-TV Ch. 2, KCNC-TV Ch. 4, KMGH-TV Ch. 7 & KUSA-TV Ch. 9 Denver)—10-w each.
- Little Cimarron**—See Arrowhead Subdivision.
- Little Cimarron Creek rural area**—K70EM, W. Russell Withers Jr., see Carbondale (KREX-TV Ch. 5 Grand Junction)—20-w.
- Logan County**—See Peetz.
- Loma**—See Grand Junction.
- Love Ranch**—See J. O. Weiland Ranch.
- Lower Frying Pan River area & Upper Frying Pan River area**—K03AJ, Frying Pan TV Assn., Basalt (KREX-TV Ch. 5 Grand Junction).
- Lower Frying Pan River area & Upper Frying Pan River area**—K11LM, Roaring Fork TV Assn. Inc., see Aspen (KUSA-TV Ch. 9 Denver).
- Lower Gypsum Creek**—See East Cottonwood.
- Lower Piceance Creek**—K10MM, Rio Blanco County TV Assn., Box 1047, Meeker 81641 (KMGH-TV Ch. 7 Denver).
- Lower Quartz Creek**—See Parlin.
- Lower Snake River, CO & Baggs, WY**—K08BM, Moffat County, see Axial Basin (KCNC-TV Ch. 4 Denver).
- Mack**—See Grand Junction.
- Madden Peak**—See Cortez.
- Manassa**—See Alamosa.
- Mancos**—See Cortez.
- Mancos & rural areas**—K66AT, W. Russell Withers Jr., see Carbondale (KREZ-TV Ch. 6 Durango)—20-w.
- Manitou Springs**—K03AO, K06BI, K09LH, City of Manitou Springs, 606 Manitou Ave. (KKTU Ch. 11 & KRDO-TV Ch. 13 Colorado Springs-Pueblo; K0AA-TV Ch. 5 Pueblo).
- Manitou Springs**—K07PA, U. of Southern Colorado, see Aguilar (KTSC Ch. 8 Pueblo)—10-w.
- Marvine Creek rural area**—K50AS, K59BK, K61BP, Rio Blanco County TV Assn., see Artesia (KUSA-TV Ch. 9, KCNC-TV Ch. 4 & KRMA-TV Ch. 6 Denver)—20-w each.
- Masonic Park rural area**—K07FI, K09BD, Creede TV Assn., Masonic Park (KGGM-TV Ch. 13 Albuquerque, NM; K0AA-TV Ch. 5 Pueblo).
- Masonic Park (rural) & South Fork**—K02EX, South Fork TV Assn., South Fork (K0AFTV Ch. 7 Albuquerque, NM).
- Maybell**—K08EC, Moffat County, see Axial Basin (KCNC-TV Ch. 4 Denver).
- Maybell & rural area**—K10EW, Moffat County, see Axial Basin (KMGH-TV Ch. 7 Denver).
- McCoy**—See Bond.
- ★ **Meeker**—K46AL, Pikes Peak Bcstg. Co., see Alamosa (KRMA-TV Ch. 7 Denver). **Note:** Licensed as low power station.
- Meeker & rural area**—K12LT, Rio Blanco County TV Assn., see Artesia (KMGH-TV Ch. 7 Denver)—10-w.
- Meeker & surrounding rural area**—K06JJ, K09FE, Rio Blanco County TV Assn., see Artesia (KUSA-TV Ch. 9 & KCNC-TV Ch. 7 Denver)—10-w each.
- Meeker, Rangely & White River area**—K60AC, K62AB, Rio Blanco County TV Assn., see Artesia (KCNC-TV Ch. 4 & KMGH-TV Ch. 7 Denver)—100-w each.
- Meeker, White River rural area & Wilson Creek**—K50AE, K66AX, Rio Blanco County TV Assn., see Artesia (KRMA-TV Ch. 6 & KUSA-TV Ch. 9 Denver)—100-w each.
- Mesa**—K10BT, Plateau Valley TV Assn. Inc., Box 108, Collbran (KREX-TV Ch. 5 Grand Junction).
- Minturn**—See Gilman.
- Missouri Heights**—See Carbondale.
- Montezuma County rural area**—K03CC, K77CK, Montezuma-Dolores County Metropolitan Recreation District, see Cahone (KGGM-TV Ch. 13 & KNME-TV Ch. 5 Albuquerque, NM)—10-w, 20-w.
- Montrose**—K04FW, K07IU, Storm King TV Assn., Box 211 (KUSA-TV Ch. 9 Denver; K0AA-TV Ch. 5 Pueblo)—10-w.
- Montrose**—K28AD, Pikes Peak Bcstg. Co., Box 3788, Grand Junction 81502 (KJCTV Ch. 8 Grand Junction)—10-w.
- ★ **Montrose & rural area**—K68BK, Storm King TV Assn., see above (KWGN-TV Ch. 2 Denver)—100-w.
- Montrose County**—See Ouray.
- Morrisiana Mesa**—See Grand Valley.
- Mosca**—See Buena Vista.
- Mountain Estates**—See Cripple Creek.
- Mount Carmel**—K08GY, Baca County, c/o County Clerk & Recorder, County Courthouse, Springfield (K0AA-TV Ch. 5 Pueblo)—10-w.
- Mount Carmel & rural area**—K10IM, K12IM, Baca County, see above (KRDO-TV Ch. 13 & KKTU Ch. 11 Colorado Springs)—10-w each.
- Mount Creste Butte**—See Crested Butte.
- Mount Massive Trout Club (S of Leadville)**—K09LT, Mount Massive Lakes Inc., Box 6293, Colorado Springs (KRDO-TV Ch. 13 Colorado Springs-Pueblo).
- Mount Massive Trout Club & vicinity**—K74DU, Pikes Peak Bcstg. Co., see Alamosa (KRDO-TV Ch. 13 Colorado Springs-Pueblo)—20-w.
- Naturita, Norwood, Nucla & Paradox**—K02GC, W. Russell Withers Jr., see Carbondale (KREY-TV Ch. 10 Montrose)—10-w.
- Naturita, Norwood, Nucla & Paradox**—K04FY, San Miguel Power Assn. Inc., Box 128, Nucla (KUTV Ch. 2 Salt Lake City, UT)—10-w.
- Naturita, Nucla & Uravan**—K49AX, Montrose County, Box 1289, Montrose (KRMA-TV Ch. 6 Denver)—100-w.
- ★ **New Castle**—K36AF, Pikes Peak Bcstg. Co., see Alamosa (KJCT Ch. 8 Grand Junction)—100-w.
- New Castle**—K07JF, W. Russell Withers Jr., see Carbondale (KREX-TV Ch. 5 Grand Junction)—10-w.
- New Castle & Peach Valley**—K09JT, K11JZ, Garfield County, see Carbondale (KCNC-TV Ch. 4 & KUSA-TV Ch. 9 Denver)—5-w each.
- New Castle, Peach Valley & Canyon Creek**—K03FS, K05GY, Garfield County, see Carbondale (KRMA-TV Ch. 6 & KWGN-TV Ch. 2 Denver)—10-w each.
- New Castle, Rifle, Carbondale, Cattle Creek, Missouri Heights & Glenwood Springs**—K13AO, W. Russell Withers Jr., see Carbondale (KREX-TV Ch. 5 Grand Junction)—10-w.
- Norwood**—K06GQ, W. Russell Withers Jr., see Carbondale (KREY-TV Ch. 10 Montrose)—10-w.
- Norwood**—See also Naturita.
- Nucla**—See Naturita.
- Nutria & Sunetha**—K66AV, W. Russell Withers Jr., see Carbondale (KREZ-TV Ch. 6 Durango)—20-w.
- Oak Creek**—K02DY, K69DL, Yampa Valley TV Assn. Inc., see Gore Pass (KUSA-TV Ch. 9 & KWGN-TV Ch. 2 Denver)—1-w, 100-w.
- Oak Creek & Yampa**—K06CH, K09IF, Yampa Valley TV Assn., see Gore Pass (KCNC-TV Ch. 4 & KMGH-TV Ch. 7 Denver).
- Ohio City & Pitkin**—K12AL, Gunnison County Metropolitan Recreation District, see Antero Junction (K0AA-TV Ch. 5 Pueblo).
- Otis**—See Akron.
- Ouray**—K07BV, City of Ouray, 5th Ave. & 3rd St. (KREX-TV Ch. 5 Grand Junction).
- ★ **Ouray**—K11PM, City of Ouray, see above (KJCTV Ch. 8 Grand Junction)—10-w.
- Ouray**—See also Ridgway.
- Ouray & Ouray County**—K09PJ, City of Ouray, see above (KTSC Ch. 8 Pueblo)—10-w.

Translators—Colorado

- Ouray, Ridgway, Delta County & Montrose County**—K61BR, City of Ouray, see above (KRMA-TV Ch. 6 Denver)—100-w.
- Ovid**—See Julesburg.
- Pagosa Springs**—K02IL, W. Russell Withers Jr., see Carbondale (KREZ-TV Ch. 6 Durango)—10-w.
- Pagosa Springs**—K08GM, K10GO, Pagosa Springs TV Assn., Pagosa Springs (KOB-TV Ch. 4, KOAT-TV Ch. 7 Albuquerque, NM).
- Pagosa Springs**—K62AP, Regents of U. of New Mexico & Board of Education, City of Albuquerque, see Bayfield (KNME-TV Ch. 5 Albuquerque, NM)—20-w.
- Pagosa Springs & Upper Piedra (rural)**—K09JV, Upper Piedra TV Assn., Box 788, Pagosa Springs (KOB-TV Ch. 4 Albuquerque, NM).
- Palisade**—See Clifton.
- Palisade**—See also Grand Junction.
- Paonia**—K06HZ, Donald Files (KREX-TV Ch. 5 Grand Junction).
- Paonia**—See also Crawford.
- Paonia**—See also Hotchkiss.
- Paradox**—See Naturita.
- Parlin, Doylesville & Lower Quartz Creek**—K61DC, K63CX, Gunnison County Metropolitan Recreation District, see Antero Junction (KOAA-TV Ch. 5 Pueblo-Colorado Springs via K53AY Sargents; KUSA-TV Ch. 9 Denver)—20-w each.
- Parshall**—See Green Mountain Reservoir.
- Peach Valley**—See New Castle.
- Peetz & Logan County (rural)**—K15AB, K17AB, K19AB, K21AD, Board of Logan County Commissioners, High Plains Radio, 2999 County Rd. AA, Sugar City (KWGN-TV Ch. 2, KCNC-TV Ch. 4, KUSA-TV Ch. 6 & KRMA-TV Ch. 9 Denver)—100-w each.
- Phippsburg & Steamboat Springs**—K11FW, Moffat County, see Axial Basin (KCNC-TV Ch. 4 Denver)—10-w.
- Phippsburg & Yampa Valley rural area**—K13ES, Yampa Valley TV Assn., see Gore Pass (KMGH-TV Ch. 7 Denver)—10-w.
- Piceance Creek rural area**—K07QB, Rio Blanco County TV Assn., see Artesia (KRMA-TV Ch. 6 Denver)—10-w.
- Piceance Creek rural area (central)**—K61BD, K64AV, K67BK, Rio Blanco County TV Assn., see Artesia (KMGH-TV Ch. 7, KUSA-TV Ch. 9 & KCNC-TV Ch. 4 Denver)—20-w each.
- Piceance Creek area & White River area (east & west)**—K54AH, K57AZ, K69BP, Rio Blanco County TV Assn., see Artesia (KMGH-TV Ch. 7, KCNC-TV Ch. 4 & KUSA-TV Ch. 9 Denver)—100-w each.
- Piceance Creek area**—See also White River.
- Pinewood Springs**—See Estes Park Estates.
- Pitkin**—See Ohio City.
- Pitkin & Ohio City**—K10MA, Gunnison County Metropolitan Recreation District, see Antero Junction (KWGN-TV Ch. 2 Denver).
- ★ **Pitkin & Ohio City**—K08JZ, Gunnison County Metropolitan Recreation District, see Antero Junction (KUSA-TV Ch. 9 & KWGN-TV Ch. 2 Denver).
- Pitkin County rural area**—K09LU, K11LW, Woody Creek Recreation Assn., 1338 Grand Ave., Glenwood Springs (KREX-TV Ch. 5 Grand Junction; KUSA-TV Ch. 9 Denver)—10-w each.
- Pitkin County rural area**—See also Woody Creek.
- Pitkin County rural area & Woody Creek**—K13MT, Woody Creek Recreation Assn., see above (KCNC-TV Ch. 4 Denver).
- Placerville**—K03FX, W. Russell Withers Jr., see Carbondale (KREY-TV Ch. 10 Montrose)—10-w.
- ★ **Platero**—K10IZ, Coronado Silver Corp., Box 608, Antonito (KOB-TV Ch. 4 Albuquerque, NM).
- Powderhorn ski area development & Upper Plateau Creek**—K69AO, Roaring Fork TV Assn. Inc., see Aspen (KREX-TV Ch. 5 Grand Junction)—100-w.
- Powderhorn Valley**—K08EP, K12LX, Gunnison County Metropolitan Recreation District, see Antero Junction (KREY-TV Ch. 10 Montrose; KUSA-TV Ch. 9 Denver).
- Powder Wash**—K10EF, Moffat County, see Axial Basin (KCNC-TV Ch. 4 Denver).
- Radium & Sheephorn**—K70DV, K72DE, Eagle Valley TV Corp., Eagle (KCNC-TV Ch. 4, KUSA-TV Ch. 9 Denver)—20-w, 10-w.
- Rand**—See Coalmont.
- Rangely**—K06IX, Rio Blanco County TV Assn., see Artesia (KREX-TV Ch. 5 Grand Junction)—10-w.
- ★ **Rangely**—K66CG, W. Russell Withers Jr., see Carbondale (temporarily dark).
- Rangely**—See also Blue Mountain.
- Rangely**—See also Artesia.
- Rangely**—See also Meeker.
- Rangely, Dinosaur & Blue Mountain**—K41AJ, Rio Blanco County TV Assn., see Artesia (KCNC-TV Ch. 4 Denver)—100-w.
- Raymond & Riverside (unincorporated villages of)**—K03EG, K08IN, K11MV, K13NN, Riverside Television Assn. (KMGH-TV Ch. 7, KCNC-TV Ch. 4, KWGN-TV Ch. 2 & KUSA-TV Ch. 9 Denver).
- Red Cliff**—K10HG, Town of Red Cliff, 413 Eagle Rd., Red Cliff (KMGH-TV Ch. 7 Denver).
- Red Cliff**—See also Camp Hale.
- Red Feather Lakes area**—K03EX, K08JJ, K11OE, K13OT, Mountain Lions of Red Feather Lakes, Box 216, Red Feather Lakes (KMGH-TV Ch. 7, KCNC-TV Ch. 4, KWGN-TV Ch. 2 & KUSA-TV Ch. 9 Denver)—10-w each.
- Redlands**—See Grand Junction.
- Red Mesa**—See Cortez.
- Redstone**—K04HP, Roaring Fork TV Assn., see Aspen (KUSA-TV Ch. 9 Denver)—10-w.
- ★ **Redstone**—K07RR, Roaring Fork TV Assn. Inc., see Aspen (KRMA-TV Ch. 6 Denver)—10-w.
- Redstone**—See also Crystal River.
- Redstone & Upper Crystal River Valley**—K06CK, Crystal River TV Assn., Redstone (KREX-TV Ch. 5 Grand Junction)—10-w.
- Rico**—K09KL, Rico Chamber of Commerce, Box 186 (KREZ-TV Ch. 6 Durango).
- Ridgway**—K03AY, W. Russell Withers Jr., see Carbondale (KREY-TV Ch. 10 Montrose)—10-w.
- ★ **Ridgway**—K13RH, Ridgway TV Assn., Box 252, Ridgway (KJCT-TV Ch. 8 Grand Junction)—10-w.
- Ridgway & Ouray**—K64BL, City of Ouray, see Ouray (KTSC Ch. 8 Pueblo)—100-w.
- Rifle**—K02GG, W. Russell Withers Jr., see Carbondale (KREX-TV Ch. 5 Grand Junction)—100-w.
- ★ **Rifle**—K57CR, KUTV Inc., see Alamosa (KUTV Ch. 2 Salt Lake City, UT).
- Rifle**—See also Carbondale.
- Rifle Creek**—See Divide Creek.
- Riland**—See Dotsero.
- Riland**—See also Eagle.
- Rio Blanco Valley (NW) & Upper Piceance Creek Basin**—K38AG, Rio Blanco County TV Assn., see Artesia (KRMA-TV Ch. 6 Denver)—100-w.
- ★ **Rio Blanco Valley (NW) & Upper Piceance Creek Basin**—K44AC, Rio Blanco County TV Assn., see Artesia (KCNC-TV Ch. 4 Denver)—100-w.
- Riverside (unincorporated village of)**—See Raymond.
- Roan Creek**—K02KL, K04KF, K13RC, Garfield County, see Carbondale (KWGN-TV Ch. 2 & KRMA-TV Ch. 6 Denver; KJCTV Ch. 8 Grand Junction)—1-w, 10-w, 10-w.
- Roan Creek rural area**—K07AN, Garfield County Metropolitan Recreation District, see Antero Junction (KREX-TV Ch. 5 Grand Junction).
- Roaring Fork River Valley**—See Carbondale.
- Roaring Fork River Valley**—See also Crystal.
- Rogers Mesa**—See Crawford.
- Romeo**—See Alamosa.
- Romeo, La Jara, Manassa, Antonito & Alamosa**—K57CB, KKTV Inc., see Canon City (KKTV Ch. 11 Colorado Springs via microwave)—100-w.
- Royal Gorge**—See Eight Mile Ridge.
- Rulison**—K03DY, W. Russell Withers Jr., see Carbondale (KREX-TV Ch. 5 Grand Junction).
- Rulison rural areas**—See East Rifle.
- Salida**—K09NR, Salida TV Translator Assn., Box 325 (KOAA-TV Ch. 5 Pueblo).
- Salida**—See also Buena Vista.
- Salida & Buena Vista**—K53AR, U. of Southern Colorado, see Aguilar (KTSC Ch. 8 Pueblo)—100-w.
- San Luis**—K02KI, U. of Southern Colorado, see Aguilar (KTSC Ch. 8 Pueblo).
- San Luis & rural area**—K06BE, K09EK, K11GW, Costilla County TV Booster Assn., Box 452, San Luis (KOB-TV Ch. 4, KGGM-TV Ch. 13 & KOAT-TV Ch. 7 Albuquerque, NM).
- Sargents**—K53AY, Gunnison County Metropolitan Recreation District, see Antero Junction (KOAA-TV Ch. 5 Pueblo)—10-w.
- Sedgwick**—See Julesburg.
- Selbert**—See Flagler.
- Sheephorn**—See Colorado River Valley.
- Sheephorn**—See also Radium.
- Silt rural areas & Upper Four Mile Creek**—K52AG, K54AG, Garfield County, see Carbondale (KUSA-TV Ch. 9 & KCNC-TV Ch. 4 Denver)—100-w each.
- Silt rural areas**—See Four Mile Creek.
- Silverton**—K09AP, Silverton TV Assn. Inc., Box 571 (KREX-TV Ch. 5 Grand Junction).
- Skyway**—See Grand Junction.
- Snowmass at Aspen**—K02HI, K04HH, K10IW, Roaring Fork TV Assn., see Aspen (KREX-TV Ch. 5 Grand Junction; KUSA-TV Ch. 9 & KCNC-TV Ch. 4 Denver)—10-w each.
- Somerset**—K02IJ, K10KK, Somerset TV Assn., Box 802, Somerset (KOAA-TV Ch. 5 Pueblo; KUSA-TV Ch. 9 Denver).
- ★ **Somerset**—K12MN, Somerset TV Assn., see above (KREX-TV Ch. 5 Grand Junction).
- South Bertheson Ranch**—See J. O. Weiland Ranch.
- South Fork**—See Masonic Park.
- South Fork & rural area**—K57BW, South Fork TV Assn., Rte. 0057 Paute Trail, Del Norte (KNME-TV Ch. 5 Albuquerque, NM)—20-w.
- South Glenwood Springs**—See Carbondale.
- South Rifle**—See East Rifle.
- South Yuma County rural areas**—See Idalia.
- SW Baca County rural area**—K03DZ, K06HW, K09JS, Baca County, see Mount Carmel (KKTV Ch. 11 & KRDO-TV Ch. 13 Colorado Springs-Pueblo; KOAA-TV Ch. 5 Pueblo)—10-w each.
- Spring Creek & Taylor River summer home area**—K13RX, Gunnison County Metropolitan Recreation District, see Antero Junction (KREX-TV Ch. 5 Grand Junction).
- Spring Creek, Taylor River Resort & Summer Home area**—K11QK, Gunnison County Metropolitan Recreation District, see Antero Junction (KOAA-TV Ch. 5 Pueblo).
- Springfield**—K71CB, K73BV, K75CF, Baca County, see Mount Carmel (KOAA-TV Ch. 5 Pueblo; KKTV Ch. 11 & KRDO-TV Ch. 13 Colorado Springs-Pueblo)—100-w each. K71CB requests CP for change to Ch. 64; K73BV requests CP for change to Ch. 66; K75CF requests CP for change to Ch. 68.
- Staley**—See Goeder.
- Steamboat Springs**—K03CL, K06CF, K09GX, Yampa Valley TV Assn. Inc., see Gore Pass (KUSA-TV Ch. 9, KCNC-TV Ch. 4 & KMGH-TV Ch. 7 Denver).
- Steamboat Springs**—K58AQ, K64AR, Moffat County, see Axial Basin (KRMA-TV Ch. 6 & KWGN-TV Ch. 2 Denver)—100-w each.

Steamboat Springs—See also Phippsburg.

Sunetha—K74AD, K80AV, Pagosa Springs TV Assn., see Pagosa Springs (KOB-TV Ch. 4 & KOATV Ch. 7 Albuquerque, NM)—10-w each. K80AV requests CP for change to Ch. 58.

Sunetha—K68BI, Regents of U. of New Mexico & Board of Education, City of Albuquerque, see Bayfield (KNME-TV Ch. 5 Albuquerque, NM)—20-w.

Sunetha—See also Nutria.

Sutank & rural areas—K04KC, K12MH, Garfield County, see Carbondale (KWGN-TV Ch. 2 & KRMA-TV Ch. 6 Denver)—5-w, 10-w.

Sweetwater Creek area—K03AP, K05EC, K13HO, Sweetwater TV Assn., Gypsum (KUSA-TV Ch. 9, KCNC-TV Ch. 4 & KCNC-TV Ch. 4 Denver).

Taylor River—See Division.

Taylor River—See also Spring Creek.

Texas Creek—See Cotopaxi.

The Cliffs, Estes Park (west) & Windcliff Estates—K51AB, K53AC, K55AU, K69AT, Platte Valley Farm Supply Co. d/b as Translator TV Inc., Box 1528, Estes Park (KWGN-TV Ch. 2, KCNC-TV Ch. 4, KMGH-TV Ch. 7 & KUSA-TV Ch. 9 Denver)—10-w each.

Toponas & rural area—K12KR, Yampa Valley TV, 561 Russell St., Craig (KCNC-TV Ch. 4 Denver)—10-w.

Towaoc—K02BH, K05AU, K10IY, Ute Mountain Ute Tribe of Indians, Towaoc (KOATV Ch. 7 & KGGM-TV Ch. 13 Albuquerque, NM; KOB-TV Ch. 12 Farmington, NM)—10-w, 1-w, 1-w.

★ **Towaoc**—K57BM, Ute Mountain Ute Tribe of Indians, see above (KGGM-TV Ch. 13 Albuquerque, NM).

Trinidad, Valdez & Hoehne—K69CX, U. of Southern Colorado, see Aguilar (KTSC Ch. 8 Pueblo)—100-w.

Troublesome—See Green Mountain Reservoir.

Twelve Mile Club (S of Fairplay)—K11MM, Twelve Mile Club, 5 Portales Rd., Colorado Springs (KRDO-TV Ch. 13 Colorado Springs-Pueblo).

Upper Crystal River Valley—See Redstone.

Upper Divide Creek—K08HT, W. Russell Withers Jr., see Carbondale (KREX-TV Ch. 5 Grand Junction).

Upper Divide Creek—K10IQ, Garfield County, see Carbondale (KCNC-TV Ch. 4 Denver)—5-w.

Upper Four Mile Creek—See Silt rural areas.

Upper Frying Pan River—K07KF, Fry-Ark TV Assn., Meredith (KREX-TV Ch. 5 Grand Junction).

Upper Frying Pan River (near Thomasville)—K09LE, Roaring Fork TV Assn., see Aspen (KUSA-TV Ch. 9 Denver).

Upper Frying Pan River—See also Lower Frying Pan River.

Upper Piceance Creek Basin—See Rio Blanco Valley NW.

Upper Piedra—See Pagosa Springs.

Upper Piedra rural area—K02HX, Upper Piedra TV Assn., see Pagosa Springs (KOATV Ch. 7 Albuquerque, NM).

Upper Plateau Creek—See Powderhorn ski area development.

Upper White River—See Buford.

Uravan—K10GY, San Miguel Power Assn. Inc., see Naturita (KUTV Ch. 2 Salt Lake City, UT).

Uravan—K03FQ, K05GV, K07QI, K12MF, Union Carbide Communications Co. Inc., Tarrytown Technical Center, Tarrytown, NY (KTVX Ch. 4, KUTV Ch. 2 & KUED Ch. 7 Salt Lake City, UT; KREY-TV Ch. 10 Montrose).

Uravan—See also Naturita.

Valdez—K02CR, K07FA, K09FA, Valdez TV Club, Box 133 (KRDO-TV Ch. 13 & KKTV Ch. 11 Colorado Springs; KOAA-TV Ch. 5 Pueblo).

Valdez—See also Trinidad.

Vallecito Reservoir—See Bayfield.

Vallecito Reservoir area—K02ET, K10AD, Lake TV Assn., see Bayfield (KOATV & KOB-TV Ch. 7 Albuquerque, NM)—10-w each.

Victor—K04BY, K12GU, Victor Volunteer Fire Dept., Victor Ave. & 5th St. (KUSA-TV Ch. 9 & KMGH-TV Ch. 7 Denver).

Wagon Wheel Gap rural area—K12IE, Wagon Wheel Gap TV Assn., Creede (KOAA-TV Ch. 5 Pueblo).

Walden—K60BM, Jackson County, see Jackson County (KRMA-TV Ch. 6 Denver)—100-w.

Walden—See also Coalmont.

Washington County—See Akron.

Waunita & Hot Springs—K55BI, K75CV, Gunnison County Metropolitan Recreation District, see Antero Junction (KWGN-TV Ch. 2 Denver; KTSC Ch. 8 Pueblo)—100-w, 20-w.

★ **Waunita, Hot Springs & Gunnison**—K58BF, City of Ouray, see Ouray (KTSC Ch. 8 Pueblo)—100-w.

Westcliffe—K07BW, K09DY, Custer County (KKTV Ch. 11 & KRDO-TV Ch. 13 Colorado Springs-Pueblo).

★ **Westcliffe**—K03GG, Southeast Colorado Area Health Education Center Inc., 201 W. 8th St., Suite 625, Pueblo (KTSC Ch. 8 Pueblo).

White River—See Meeker.

White River—See also Piceance.

White River area (east-west) & Piceance Creek area—K32AC, Rio Blanco County TV Assn., see Artesia (KRMA-TV Ch. 6 Denver)—100-w.

Williams Fork rural area—K12DQ, Moffat County, see Axial Basin (KCNC-TV Ch. 4 Denver)—10-w.

Wilson Creek Oil Camp—K13IH, Rio Blanco County TV Assn., see Artesia (KSL-TV Ch. 5 Salt Lake City, UT).

Wilson Creek—See Meeker.

Wilson Oil Camp—See Meeker.

Windcliff Estates—See The Cliffs.

Wolcott—See Eagle.

Woody Creek—See Pitkin County.

★ **Woody Creek & Pitkin County rural area**—K07RN, Roaring Fork TV Assn. Inc., see Aspen (KRMA-TV Ch. 6 Denver).

Wray—K04DM, K12AM, TV Committee, Box 13 (KLOE-TV Ch. 10 Goodland, KS; KSNK Ch. 8 McCook, NE).

Wray—K56BI, K58BB, K60BK, K62BG, K64BF, Region 1 Translator Assn., see Haxtun (KTVS Ch. 3 Sterling; KWGN-TV Ch. 2, KCNC-TV Ch. 4, KRMA-TV Ch. 6 & KUSA-TV Ch. 9 Denver)—100-w each.

Yampa—See Oak Creek.

Yampa Valley—K07GK, Moffat County, see Axial Basin (KUSA-TV Ch. 9 Denver)—10-w.

Yampa Valley—See also Phippsburg.

Yuma—K13EM, Town of Yuma, 221 S. Main (KCNC-TV Ch. 4 Denver).

Yuma—K32AB, K34AC, K36AC, K38AD, Region 1 Translator Assn., see Haxtun (KWGN-TV Ch. 2, KCNC-TV Ch. 4, KRMA-TV Ch. 6 & KUSA-TV Ch. 9 Denver)—100-w each.

CONNECTICUT

★ **Hartford**—W47AD, Spanish International Communications Corp., 460 West 42nd St., New York, NY 10036 (WXTV Ch. 41 New York, NY-Paterson, NJ)—1000-w.

Waterbury—W61AC, Connecticut Educational Telecommunications Corp., 244 Summit St., Hartford 06106 (WEDH Ch. 24 Hartford; WEDW Ch. 49 Bridgeport)—100-w. Requests CP for change to Ch. 12.

West Haven—W59AA, Viacom Bcstg. Inc., 1422 New Britain Ave., West Hartford 06110 (WVIT Ch. 30 New Britain)—1000-w.

DELAWARE

Brookside—See Newark.

Dover—W27AJ, Delmarva Bcst. Service Ltd. Partnership, Box 4009, Salisbury 21801 (WMDT Ch. 47 Salisbury). Note: Licensed as LPTV.

Newark & Brookside—W61AN, Francis J. Tafelski, RD 1, Box 394, Middletown (WGCB-TV Ch. 49 Red Lion, PA)—100-w.

FLORIDA

Big Pine—W36AA, W47AC, W55AM, W57AM, W60AK, Board of County Commissioners-Monroe County, Rte. 2, Box 140, Summerland Keys (WPBT Ch. 2, WTVJ Ch. 4, WCIX Ch. 6, WSVN Ch. 7 & WPLG Ch. 10 Miami)—100-w each.

Fort Lauderdale—W61AA, TVX of Miami Inc., 8900 N.W. 18th Terrace, Miami 33172 (WCIX Ch. 6 Miami)—100-w.

Fort Myers—W70AM, W73AI, Leeco TV Inc., 170 Oakley Ave., North Fort Myers (WSVN Ch. 7 & WPLG Ch. 10 Miami)—100-w each.

★ **Fort Myers**—W57AT, The Television Ten Inc., c/o 70 Crestwood Point, Albany, NY 12203 (WHSP Ch. 65 Vineland, NJ via satellite)—100-w.

Fort Pierce, Stuart & Vero Beach—W21AB, A Touch of Love Inc. (WTOG Ch. 44 St. Petersburg-Tampa)—100-w. Requests CP for change to Ch. 35.

★ **Fort Walton Beach**—W56AW, WTVY Inc., Box 1089, Dothan, AL (WTVY Ch. 4 Dothan, AL)—100-w.

Hollywood—W69AA, TVX of Miami Inc., see Fort Lauderdale (WCIX Ch. 6 Miami)—100-w.

Immokalee & Lehigh Acres—W77AC, W79AM, Leeco TV Inc., see Fort Myers (WSVN Ch. 7 & WPLG Ch. 10 Miami)—100-w each.

Inverness—W61AK, Hubbard Bcstg. Inc., 365 105th Terrace NE, St. Petersburg 33702 (WTOG Ch. 44 St. Petersburg-Tampa)—100-w.

★ **Key West**—W31AB, W39AC, W44AC, W49AE, W66AN, Board of County Commissioners-Monroe County, see Big Pine (WPBT Ch. 2, WTVJ Ch. 4, WCIX Ch. 6, WSVN Ch. 7 & WPLG Ch. 10 Miami)—100-w each.

Lehigh Acres—See Immokalee.

Marathon—W30AB, W38AA, W63AL, W65AP, W68AI, Board of County Commissioners-Monroe County, see Big Pine (WPBT Ch. 2, WTVJ Ch. 4, WCIX Ch. 6, WSVN Ch. 7 & WPLG Ch. 10 Miami)—100-w each.

Matecumbe—W32AB, W35AC, W40AA, W43AD, W59AJ, Board of County Commissioners-Monroe County, see Big Pine (WPBT Ch. 2, WTVJ Ch. 4, WCIX Ch. 6, WSVN Ch. 7 & WPLG Ch. 10 Miami)—100-w each.

Melbourne & Palm Bay—W16AS, H & C Communications Inc., Box 1551, Daytona Beach 32015 (WESH-TV Ch. 2 Daytona Beach-Orlando).

North Fort Lauderdale—W64AD, TVX of Miami Inc., see Fort Lauderdale (WCIX Ch. 6 Miami)—100-w.

Ocala—W29AB, Hubbard Bcstg. Inc., see Inverness (WTOG Ch. 44 St. Petersburg-Tampa)—1000-w.

Ocala—W57AN, Gainesville Television Inc., 6220 NW 43rd St., Gainesville (WCJB Ch. 20 Gainesville)—100-w.

Okeechobee—W61AP, Hubbard Bcstg. Inc., see Inverness (WTOG Ch. 44 St. Petersburg-Tampa)—100-w.

Palm Bay—See Melbourne.

Panama City & adjacent communities—W22AD, State Board of Regents, Florida State U., 2565 Pottsdamer St., Tallahassee 32304 (WFSU-TV Ch. 11 Tallahassee)—1000-w.

Rock Harbor—W56AZ, W61AI, W64AN, W67AP, W69AS, Board of County Commissioners-Monroe County, see Big Pine (WPBT Ch. 2, WTVJ Ch. 4, WCIX Ch. 6, WSVN Ch. 7 & WPLG Ch. 10 Miami)—100-w each.

★ **Sebring**—W27AE, Hubbard Bcstg. Inc., see Inverness (WTOG Ch. 44 St. Petersburg-Tampa)—1000-w.

Stuart—See Fort Pierce.

Translators—Florida

Tallahassee—W17AB, Phipps Communications Inc., Box 3048, Tallahassee 32315 (WCTV Ch. 6 Tallahassee-Thomasville, GA)—1000-w. **Note:** W17AB licensed as LPTV.

Tampa—W50AC, Bahai Honda, 12100 S.W. 87th Ave., Miami (KWEX-TV Ch. 41 San Antonio, TX & KMEX-TV Ch. 34 Los Angeles, CA via satellite)—100-w. Requests CP for change to Ch. 61.

Vero Beach—W53AH, Malrite of Florida Inc., 4119 W. Blue Heron Blvd., West Palm Beach 33419 (WFLX Ch. 29 West Palm Beach). **Note:** Licensed as LPTV.

Vero Beach—W64AX, Scripps Howard Bcstg. Co., 622 N. Flagler Dr., West Palm Beach 33480 (WPTV Ch. 5 Palm Beach)—100-w.

Vero Beach—See also Fort Pierce.

White Springs—W70BB, White Springs Bcstg. Co. Inc., Box 968, Alachua (WJKS Ch. 17 Jacksonville)—2.5-w. Requests 100-w.

GEORGIA

* **Atlanta**—Ch. 57, Neighborhood TV Co. Inc., Box 22073, Phoenix, AZ (KUSK Ch. 7 Prescott, AZ via satellite)—100-w.

Carnesville—W52AA, Georgia Public Telecommunications Commission, 1540 Stewart Ave. SW, Atlanta 30310 (WCES-TV Ch. 20 Wrens)—1000-w.

Carrollton—W49AD, Georgia Public Telecommunications Commission, see above (WJSP-TV Ch. 28 Columbus)—1000-w.

Cedartown—W65AD, Georgia Public Telecommunications Commission, see above (WCLP-TV Ch. 18 Chatsworth)—100-w.

Clayton & Mountain City—W06AE, Pulitzer Bcstg. Co., Box TV 4, Greenville, SC 29602 (WYFF-TV Ch. 4 Greenville, SC).

Clayton & Mountain City—W09AE, Spartan Radiocasting Co., Box 1717, Spartanburg, SC 29304 (WSPA-TV Ch. 7 Spartanburg, SC).

Columbus—W48AB, Georgia Public Telecommunications Commission, see Carnesville (WJSP-TV Ch. 28 Columbus)—1000-w.

Dade County—See Flintstone.

Draketown—W27AA, Georgia Public Telecommunications Commission, see Carnesville (WCLP-TV Ch. 18 Chatsworth)—1000-w.

Elberton—W60AE, Georgia Public Telecommunications Commission, see Carnesville (WCES-TV Ch. 20 Wrens)—1000-w.

Flintstone and rural areas of Dade & Walker Counties—W51AB, Georgia Public Telecommunications Commission, see Carnesville (WCLP-TV Ch. 18 Chatsworth)—100-w.

Hartwell & Royston—W22AC, Georgia Public Telecommunications Commission, see Carnesville (WCES-TV Ch. 20 Wrens)—1000-w.

Hayesville, Hiawassee & Macedonia Community—W07BB, W10AM, W13AX, Tri-County TV Booster Inc., Box 158, Hiawassee (WSB-TV Ch. 2, WAGA-TV Ch. 5 & WXIA-TV Ch. 11 Atlanta).

Hiawassee—W50AB, Georgia Public Telecommunications Commission, see Carnesville (WCLP-TV Ch. 18 Chatsworth)—1000-w.

Hiawassee—See also Hayesville.

Hiawassee & Young Harris, GA and Hayesville, NC—W67AH, Tri-County TV Booster Club Inc., Box 158, Hiawassee (WTBS Ch. 17 Atlanta)—100-w.

Lafayette—W35AA, Georgia Public Telecommunications Commission, see Carnesville (WCLP-TV Ch. 18 Chatsworth)—100-w.

Macedonia Community—See Hayesville.

Mountain City—See Clayton.

Royston—See Hartwell.

* **Savannah**—W55AW, Neighborhood TV Co. Inc., see Atlanta (KUSK Ch. 7 Prescott, AZ via satellite)—100-w.

Toccoa—W68AF, Georgia Public Telecommunications Commission, see Carnesville (WCES-TV Ch. 20 Wrens)—1000-w.

Walker County—See Flintstone.

Young Harris—W07BE, W10AQ, W13AY, Tri-County TV Booster Inc., see Hayesville (WXIA-TV Ch. 11, WAGA-TV Ch. 5 & WSB-TV Ch. 2 Atlanta).

Young Harris—W04BJ, Georgia Public Telecommunications Commission, see Carnesville (WCLP-TV Ch. 18 Chatsworth)—100-w.

Young Harris—See also Hiawassee.

HAWAII

Anahola—K63AZ, Hawaii Public Bcstg. Authority, 2350 Dole St., Honolulu 96822 (KHET Ch. 11 Honolulu)—100-w.

Hakalau—K67BA, Hawaii Public Bcstg. Authority, see above (KMEB-TV Ch. 10 Wailuku)—100-w.

Hanalei, Kauai County & Princeville—K03EB, Princeville at Hanalei Community Assn., Box 121, Hanalei (KGMB Ch. 9 Honolulu)—10-w.

Hanalei & Princeville—K68BE, Hawaii Public Bcstg. Authority, see Anahola (KHET Ch. 11 Honolulu)—100-w.

Hawaiian Ocean View Estates—K69CF, Hawaii Public Bcstg. Authority, see Anahola (KMEB-TV Ch. 10 Wailuku)—100-w.

Hilo—K04FE, Hawaii Public Bcstg. Authority, see Anahola (KMEB-TV Ch. 10 Wailuku)—100-w.

Kailua—See Kaneohe.

* **Kaneohe & Kailua**—K38AN, Hawaii Public Bcstg. Authority, see Anahola (KMEB-TV Ch. 10 Wailuku)—1000-w.

Kauai County—See Hanalei.

Kaunakani—K63AI, Hawaii Public Bcstg. Authority, see Anahola (KHET Ch. 11 Honolulu)—20-w.

Kaunakani—K65BV, King Bcstg. Co., 150-B Puuhale Rd., Honolulu 96819 (KHNL Ch. 13 Honolulu)—20-w.

Kilauea—K62AQ, Hawaii Public Bcstg. Authority, see Anahola (KHET Ch. 11 Honolulu)—100-w.

Kilauea Military Camp—K56BD, Hawaii Public Bcstg. Authority, see Anahola (KMEB-TV Ch. 10 Wailuku)—10-w.

Lihue—K51BB, Tak Communications, 1290 Ala Moana Blvd., Honolulu 96814 (KITV Ch. 4 Honolulu)—100-w.

Lihue—K55EY, Burnham Bcstg. Co. Ltd. Partnership, Suite 501, 615 Piikoi St., Honolulu, HI 96814 (KHON-TV Ch. 2 Honolulu)—100-w.

* **Lihue**—K65BV, Ch. 13 Club of Kauai Inc., see Anahola (KHNL Ch. 13 Honolulu)—100-w.

Lihue—K67AV, Hawaii Public Bcstg. Authority, see Anahola (KHET Ch. 11 Honolulu)—1000-w.

Lihue—K69BZ, Lee Enterprises Inc., 130 E. 2nd St., Davenport, IA 52801 (KGMB Ch. 9 Honolulu)—100-w.

Naalehu & Pahala—K63BB, Hawaii Public Bcstg. Authority, see Anahola (KMEB-TV Ch. 10 Wailuku)—10-w.

Naalehu & Pahala—K74BA, Tak Communications, see Lihue (KHVO Ch. 13 Hilo)—10-w.

Naalehu & volcano area—K70BS, Tak Communications, see Lihue (KHVO Ch. 13 Hilo)—10-w.

Pahala—See Naalehu.

* **Princeville at Hanalei**—K56AP, Princeville at Hanalei Community Assn., see Hanalei (KITV Ch. 4 Honolulu)—100-w.

Princeville—See also Hanalei.

Wailua—K63AA, Hawaii Public Bcstg. Authority, see Anahola (KHET Ch. 11 Honolulu)—100-w.

Walauea Coast Oahu—K56AS, K58AN, K60AW, K66AU, K68AY, City & County of Honolulu, 650 S. King St., Honolulu (KHON-TV Ch. 2, KITV Ch. 4, KHET Ch. 11, KHNL Ch. 13 & KGMB Ch. 9 Honolulu)—100-w each.

Waimea—K57BI, Lee Enterprises Inc., see Lihue (KGMB Ch. 9 Honolulu)—20-w.

* **Waimea (Kamuela)**—K63BP, Hawaii Public Bcstg. Authority, see Anahola (KMEB-TV Ch. 10 Wailuku)—100-w.

Waipake—K66AY, Hawaii Public Bcstg. Authority, see Anahola (KHET Ch. 11 Honolulu)—10-w.

IDAHO

Ahsahka—K11DK, K13EG, Riverside TV Inc., Rte. 1, Orofino (KHQ-TV Ch. 6 & KREM-TV Ch. 2 Spokane, WA).

Ahsahka & Riverside—K08DU, Riverside TV Inc., see Ahsahka (KXLY-TV Ch. 4 Spokane).

Albion—See Burley.

Albion, Burley & Rupert—K61AP, The Post Co., Box 2148, Idaho Falls 83401 (KIFI-TV Ch. 8 Idaho Falls)—100-w.

Albion, Burley, Hayburn, Oakley, Paul & Rupert—K69DC, State Board of Education, Box 8111, Pocatello 83209 (KISU-TV Ch. 10 Pocatello)—100-w.

Albion, Elba & Rupert—K65AZ, IF Acquisition Corp., 1255 E. 17th St., Box 2008,

Idaho Falls 83401 (KIDK Ch. 3 Idaho Falls)—100-w.

Albion, Elba, Idahoe rural area & Malta—K09IR, KMVT Bcstg. Inc., see Ketchum (KMVT Ch. 11 Twin Falls).

Ashton—K05HQ, Ambassador Media Corp., 7600 Potomac Falls Rd., McLean, VA 22102 (KPVI Ch. 6 Pocatello)—5-w.

Baker, Lemhi & Lemhi Valley—K05BE, Ramsey Mountain TV Assn., Lemhi Valley (KIDK Ch. 3 Idaho Falls)—10-w.

Baker & Tendoy—K55AI, Salmon TV Translator District, Box 2308, Salmon (KIDK Ch. 3 Idaho Falls)—100-w.

Bancroft, Grace & Soda Springs—K07BK, K09ID, K11BC, K13AY, Caribou County TV Assn., 398 N. Monsanto Blvd., Soda Springs (KUTV Ch. 2 Salt Lake City, UT; KIDK Ch. 3 Idaho Falls; KTVX Ch. 4, KSL-TV Ch. 5 Salt Lake City, UT)—1-w, 1-w, 10-w, 10-w.

* **Bancroft, Grace & Soda Springs**—K12LK, Caribou County TV Assn., see above (KISU-TV Ch. 10 Pocatello)—10-w.

Bear Lake County (rural area)—See Dingle.

Blackrock & Inkom—K07NO, Inkom TV Assn., Box 100, Inkom (KIVI Ch. 6 Pocatello)—10-w.

Boise & Collister—K13ST, King Bcstg. Co., Box 7, Boise 83707 (KTVB Ch. 7 Boise).

Bonnors Ferry—K56AB, Boundary County TV Translator District, c/o Bob Bradford, Translator Sales & Service, Box 66285, Seattle, WA 98166 (KSPS-TV Ch. 7 Spokane, WA)—100-w.

Bonnors Ferry—K59BW, Regents of U. of Idaho, Radio-TV Center, U. of Idaho, Moscow 83843 (KU-ID-TV Ch. 12 Moscow)—100-w.

Bonnors Ferry & Naples—K09HK, K11HM, K13HQ, Boundary County TV Translator District, see above (KREM-TV Ch. 2, KXLY-TV Ch. 4 & KHQ-TV Ch. 6 Spokane, WA)—10-w each.

* **Bonnors Ferry & Naples**—K67DI, Boundary County TV Translator District, see above (KAYU-TV Ch. 28 Spokane, WA)—100-w.

Brownlee, ID & Halfway, OR—K09OP, Idaho Power Co., Box 770, Boise (KIVI Ch. 6 Nampa)—5-w.

Brownlee Creek—See Brownlee Power Plant.

Brownlee Power Plant & Brownlee Creek farming area, ID and Halfway, OR—K11PD, Idaho Power Co., see Brownlee (KBCI-TV Ch. 2 Boise)—5-w.

Brownlee Power Plant, ID & Halfway, OR—K13QL, Idaho Power Co., see Brownlee (KTVB Ch. 7 Boise)—5-w.

Burley—See Albion.

Burley & Rupert area—K63BX, Ambassador Media Corp., see Ashton (KPVI Ch. 6 Pocatello)—100-w.

Burley, Rupert & Albion—K59CC, KMVT Bcstg. Inc., see Ketchum (KMVT Ch. 11 Twin Falls)—100-w.

Cambridge—K09HN, Eugene TV Inc., Box 2, Boise 83707 (KBCI-TV Ch. 2 Boise).

- Cambridge & Midvale**—K05DC, King Bcstg. Co., see Boise (KTVB Ch. 7 Boise).
- Cambridge & Midvale**—K11PB, State Board of Education, Boise State U., 1910 University Blvd., Boise 83725 (KAID Ch. 4 Boise).
- Cascade**—K09LO, State Board of Education, see Cambridge (KAID Ch. 4 Boise).
- Cascade**—K11GR, Eugene TV Inc., see Cambridge (KBCI-TV Ch. 2 Boise).
- Cascade**—K13GO, King Bcstg. Co., see Boise (KTVB Ch. 7 Boise).
- ★ **Cascade, McCall & New Meadows**—K08JW, No Business TV Assn., Box 243, New Meadows (KIVI Ch. 6 Nampa)—10-w.
- Challis**—K05CJ, The Post Co., see Albion (KIFI-TV Ch. 8 Idaho Falls).
- Challis**—K10AW, IF Acquisition Corp., see Albion (KIDK Ch. 3 Idaho Falls)—10-w.
- Challis & Ellis rural area**—K12LS, State Board of Education, see Albion (KISU-TV Ch. 10 Pocatello)—10-w.
- Clayton**—K10JR, Clayton Community TV, see below (KIVI Ch. 6 Nampa).
- Clayton & rural area (west)**—K05AL, Clayton Community TV, General Delivery, Clayton (KIDK Ch. 3 Idaho Falls).
- Clearwater River (middle fork)**—K11HZ, K13ED, Middle Fork TV, Star Rte., Kooskia (KHQ-TV Ch. 6 & KXLY-TV Ch. 4 Spokane, WA).
- Clifton**—K08DO, K10DZ, K13DZ, Clifton City Corp., Box 26, Clifton (KUTV Ch. 2, KTVX Ch. 4 & KSL-TV Ch. 5 Salt Lake City, UT).
- Coeur d'Alene & Post Falls**—K26AD, Regents of U. of Idaho, see Bonners Ferry (KUID-TV Ch. 12 Moscow)—100-w.
- Collister**—See Boise.
- Coolin, Nordman & surrounding Priest Lake area**—K05GL, K08JH, K10KR, K12LF, Priest Lake Translator District, Box 77, Coolin (KSPS-TV Ch. 7, KREM-TV Ch. 2, KXLY-TV Ch. 4 & KHQ-TV Ch. 6 Spokane, WA)—10-w each.
- Cottonwood, Craigmont, Grangeville & Nezperce**—K59BA, Regents of the U. of Idaho, see Bonners Ferry (KUID-TV Ch. 12 Moscow)—20-w.
- Cottonwood, Craigmont, Grangeville & Nezperce**—K72AL, K75AE, K81AC, Central Idaho TV Inc., 162 E. Main, Grangeville (KREM-TV Ch. 2, KXLY-TV Ch. 4 & KHQ-TV Ch. 6 Spokane, WA)—100-w each. K72AL requests CP for change to Ch. 67; K75AE requests CP for change to Ch. 57; K81AC requests CP for change to Ch. 43.
- Cottonwood Creek area**—K09NQ, K11NX, K13OO, Cottonwood Creek TV, Culesac (KHQ-TV Ch. 6, KXLY-TV Ch. 4 & KREM-TV Ch. 2 Spokane, WA).
- Council**—K09OA, K11HA, K13GW, Council Chamber of Commerce, 202 First Ave., Council (KIVI Ch. 6 Nampa; KBCI-TV Ch. 2 & KTVB Ch. 7 Boise).
- Council**—K05GO, State Board of Education, see Cambridge (KAID Ch. 4 Boise)—5-w.
- Craigmont**—See Cottonwood.
- 1988 Edition**
- Crouch & Garden Valley**—K69CK, State Board of Education, see Cambridge (KAID Ch. 4 Boise)—10-w.
- Crouch, Garden Valley & Terrace Lakes**—K05EY, K09LB, Terrace Lakes Recreation Ranch Inc., Box 65, Garden Valley (KBCI-TV Ch. 2 & KTVB Ch. 7 Boise).
- Crouch, Garden Valley & Terrace Lakes**—K03ET, Garden Valley Translator District, Garden Valley (KIVI Ch. 6 Nampa).
- Crouch rural area, Grimes Pass & Ranger Station**—K11KS, K13LB, Terrace Lakes Recreation Inc., see Crouch (KBCI-TV Ch. 2 & KTVB Ch. 7 Boise).
- Crouch rural area, Grimes Pass & Ranger Station**—K08JA, Garden Valley Translator District, see above (KIVI Ch. 6 Nampa).
- Dingle & Bear Lake County (rural)**—K09PL, K11PP, K13QY, Bear Lake Valley TV Assn., Laketown, UT (KUTV Ch. 2, KTVX Ch. 4 & KSL-TV Ch. 5 Salt Lake City, UT).
- Driggs rural area**—K02KD, Grand Targhee, c/o Big Valley Corp., TV Translator K02KD, Alta, WY via Driggs, ID (KPVI Ch. 6 Pocatello)—10-w.
- Driggs & Tetonia, ID-Alta, WY**—K07QC, Grand Targhee, see above (KIDK Ch. 3 Idaho Falls)—10-w.
- Driggs, Tetonia & Victor**—K13QE, State Board of Education, see Albion (KISU-TV Ch. 10 Pocatello)—10-w.
- Driggs, Victor & Tetonia**—K05GU, Grand Targhee, see above (KIFI-TV Ch. 8 Idaho Falls)—10-w.
- Elba**—See Albion.
- Elk Bend**—K07SZ, Elk Bend TV Unincorporated Assn., Star Rte., Salmon (KIFI-TV Ch. 8 Idaho Falls).
- Ellis rural area**—See Challis.
- ★ **Fairfield**—K03FK, K05GT, K09OZ, K13QP, Camas County TV Translator Assn., Box 355, Fairfield (KIVI Ch. 6 Nampa; KTVB Ch. 7, KAID Ch. 4 & KBCI-TV Ch. 2 Boise)—10-w, 10-w, 5-w, 10-w.
- Ferdinand**—K07CP, K09CK, K11CR, Ferdinand TV Service, Village of Ferdinand (KXLY-TV Ch. 4, KREM-TV Ch. 2 & KHQ-TV Ch. 6 Spokane, WA).
- Filer, Hansen, Jerome, Kimberly, Twin Falls, Dietrich & Shoshone**—K13LR, State Board of Education, see Cambridge (KAID Ch. 4 Boise)—100-w.
- Fish Creek, Lava Hot Springs & Portneuf River area**—K11CP, IF Acquisition Corp., see Albion (KIDK Ch. 3 Idaho Falls).
- Fourth of July Creek & North Fork**—K02CE, North Fork TV Assn., Box 1174, Salmon (KIDK Ch. 3 Idaho Falls)—10-w.
- Garden Valley**—See Crouch.
- Geneva & Raymond**—K08HO, K11FY, K13MH, Thomas Fork Translator System, Geneva (KUTV Ch. 2 & KSL-TV Ch. 5 Salt Lake City, UT; KIDK Ch. 3 Idaho Falls)—1-w, 1-w, 10-w.
- Georgetown**—K69CL, State Board of Education, see Albion (KISU-TV Ch. 10 Pocatello).
- Gibbonsville**—K03FG, K05GG, Lost Trail TV Assn., Star Route, Gibbonsville (KPAX-TV Ch. 8 & KECI-TV Ch. 13 Missoula, MT).
- Glenns Ferry**—K04EN, KMVT Bcstg. Inc., see Ketchum (KMVT Ch. 11 Twin Falls).
- Glenns Ferry**—K05DD, King Bcstg. Co., see Boise (KTVB Ch. 7 Boise).
- Glenns Ferry**—K09HS, Eugene TV Inc., see Cambridge (KBCI-TV Ch. 2 Boise).
- Glenns Ferry**—K13QF, State Board of Education, see Cambridge (KAID Ch. 4 Boise)—10-w.
- Grace**—See Bancroft.
- Grangeville**—See Cottonwood.
- Grimes Pass**—See Crouch.
- Hagerman**—K57CC, KMVT Bcstg. Inc., see Ketchum (KMVT Ch. 11 Twin Falls)—100-w.
- Hagerman**—K63AM, K65AQ, K67AT, K69BD, Hagerman Translator District, General Delivery, Hagerman (KBCI-TV Ch. 2 & KAID Ch. 4 Boise; KIVI Ch. 6 Nampa; KTVB Ch. 7 Boise)—100-w each.
- ★ **Hailey**—K05HM, KMVT Bcstg. Inc., see Ketchum (KMVT Ch. 11 Twin Falls).
- Hailey, Ketchum & Sun Valley**—K04EF, Eugene TV Inc., see Cambridge (KBCI-TV Ch. 2 Boise)—5-w.
- Heyburn**—See Albion.
- Idahome**—See Albion.
- Inkom**—See Blackrock.
- Inkom & Blackrock**—K11AG, K13AH, Inkom TV Assn., Inkom (KIDK Ch. 3, KIFI-TV Ch. 8 Idaho Falls)—10-w each.
- Irwin & Swan Valley**—K13QH, State Board of Education, see Albion (KISU-TV Ch. 10 Pocatello).
- Jerome**—See also Twin Falls.
- Johnson Creek area**—K13QC, Lafe Cox, Cox Ranch, Cascade (KIVI Ch. 6 Nampa).
- Juliaetta**—K07NL, K09DF, K11DL, K13FA, Juliaetta TV Assn., Box 153, Juliaetta (KXLY-TV Ch. 4, KREM-TV Ch. 2 & KHQ-TV Ch. 6 Spokane, WA; KLEW-TV Ch. 3 Lewiston).
- ★ **Juliaetta**—K05GP, Regents of U. of Idaho, see Bonners Ferry (KUID-TV Ch. 12 Moscow). Requests switch to Ch. 64.
- Kamiah**—K07AQ, K09AL, K13AP, Kamiah Valley TV Inc., Box 179 (KXLY-TV Ch. 4, KREM-TV Ch. 2 & KHQ-TV Ch. 6 Spokane, WA).
- Kamiah**—K11KO, Regents of U. of Idaho, see Bonners Ferry (KUID-TV Ch. 12 Moscow).
- Kellogg**—K67BX, Regents of U. of Idaho, see Bonners Ferry (KUID-TV Ch. 12 Moscow)—10-w.
- Ketchum**—K09AQ, KMVT Bcstg. Inc., 1100 Blue Lakes North, Twin Falls 83301 (KMVT Ch. 11 Twin Falls).
- Ketchum**—See also Hailey.
- Ketchum, Sun Valley & Warm Springs**—K13HG, KMVT Bcstg. Inc., see above (KMVT Ch. 11 Twin Falls).
- Kooskia**—K08AW, K10BF, K12BD, Kooskia Lions Club Inc., Kooskia (KREM-TV Ch. 2, KXLY-TV Ch. 4 & KHQ-TV Ch. 6 Spokane, WA).
- Kooskia & Stites**—K05GQ, Regents of U. of Idaho, see Bonners Ferry (KUID-TV Ch. 12 Moscow).
- Lapwai**—K08BQ, K13LM, Lapwai Valley TV Assn., Box 2 (KHQ-TV Ch. 6 & KXLY-TV Ch. 4 Spokane, WA).
- ★ **Lapwai & Spalding**—K10LF, Regents of U. of Idaho, see Bonners Ferry (KUID-TV Ch. 12 Moscow).
- Lava Hot Springs**—K13CO, The Post Co., see Albion (KIFI-TV Ch. 8 Idaho Falls).
- Lava Hot Springs**—K59BV, State Board of Education, see Albion (KISU-TV Ch. 10 Pocatello).
- Lava Hot Springs**—See also Fish Creek.
- Leadore**—K13RV, The Post Co., see Albion (KIFI-TV Ch. 8 Idaho Falls).
- Leadore (north)**—K61CI, The Post Co., see Albion (KIFI-TV Ch. 8 Idaho Falls)—20-w.
- Leadore & Lee Creek areas**—K11BD, Leadore Community TV Assn., Leadore (KIDK Ch. 3 Idaho Falls).
- Lee Creek**—See Leadore.
- Lemhi**—See Baker.
- Lemhi, Tendoy, Baker, Hayden Basin, North Lemhi Valley**—K09SD, Ramsey Mountain TV Assn. (KIFI-TV Ch. 8 Idaho Falls)—10-w.
- Lemhi Valley**—See Baker.
- Lewiston**—K64BR, Regents of U. of Idaho, see Bonners Ferry (KUID-TV Ch. 12 Moscow)—10-w.
- Lewiston**—K68BC, K70BA, K72CY, K74CK, K76AH, Orchards Community TV Assn. Inc., Box 492 (KSPS-TV Ch. 7 & KREM-TV Ch. 2 Spokane, WA; KLEW-TV Ch. 3 Lewiston; KXLY-TV Ch. 4 Spokane, WA; KWSU-TV Ch. 10 Pullman, WA; KHQ-TV Ch. 6 Spokane, WA)—20-w, 20-w, 20-w, 10-w, 20-w. K70BA requests CP for change to Ch. 21; K72CY requests CP for change to Ch. 30; K74CK requests CP for change to Ch. 15; K76AH requests CP for change to Ch. 58.
- Lewiston, ID-Clarkston, WA**—K66CE, Life of Victory TV Inc., 5970 W. 60th Ave., Arvada, CO (WDLI Ch. 17 Canton, OH via satellite)—100-w.
- Little Salmon River rural area**—K13NH, Canyon TV Assn., Box 3618, New Meadows (KIVI Ch. 6 Nampa).
- Little Salmon River rural area (Pinehurst area)**—K05FB, K09HW, Canyon TV Assn., see above (KTVB Ch. 7 & KBCI-TV Ch. 2 Boise).
- Lowman**—K13IA, Eugene TV Inc., see Cambridge (KBCI-TV Ch. 2 Boise).
- Malad**—K54AS, K56BM, K58AR, K60AZ, Oneida County Translator District, 346 N. Main, Malad (KTVX Ch. 4 & KSTU Ch. 20 Salt Lake City, UT; KIDK Ch. 3 & KIFI-TV Ch. 8 Idaho Falls)—100-w, 100-w, 1-w, 1-w.
- Malad**—K62BD, State Board of Education, see Albion (KISU-TV Ch. 10 Pocatello)—100-w.
- Malta**—See Albion.
- May & Goldberg rural areas**—K02LR, State Board of Education, see Albion (KISU-TV Ch. 10 Pocatello).

Translators—Idaho

McCall—See Cascade.

McCall & New Meadows—K05FG, State Board of Education, see Cascade (KAID Ch. 4 Boise)—10-w.

McCall & New Meadows—K13SO, King Bcstg. Co., see Boise (KTVB Ch. 7 Boise).

McCall & North Meadows—K10FD, Eugene TV Inc., see Cambridge (KBCI-TV Ch. 2 Boise). Holds CP for change to 10-w.

Midvale—See Cambridge.

Mink Creek—K08EZ, K10FF, K13HA, Mink Creek TV Corp., RFD 2, Box 162, Preston (KUTV Ch. 2, KTVX Ch. 4 & KSL-TV Ch. 5 Salt Lake City, UT).

Montpelier—K57BN, State Board of Education, see Albion (KISU-TV Ch. 10 Pocatello)—100-w.

Montpelier—See also Laketown, UT.

Mullan—K10HC, Eagle Communications Inc., 340 W. Main St., Box 1503, Missoula, MT 59802 (KECI-TV Ch. 13 Missoula, MT).

Naples—See Bonners Ferry.

New Meadows—See McCall.

New Meadows—See also Cascade.

Nezperce—See Cottonwood.

Nordman—See Coolin.

★ **North Fork**—K04MX, North Fork TV Assn., Box 1106, North Fork (KPAX-TV Ch. 8 Missoula, MT)—10-w.

North Fork—See also Fourth of July Creek.

Oakley—See Albion.

Orofino—K05BS, Banner TV Club, Orofino (KLEW-TV Ch. 3 Lewiston).

Orofino—K07FT, K09FV, K12DY, Orofino TV Inc., Box 1141, Orofino (KXLY-TV Ch. 4, KREM-TV Ch. 2 & KHQ-TV Ch. 6 Spokane, WA).

Paris—See Laketown, UT.

Paul—See Albion.

Peck—K07BQ, K09AX, Peck TV Club, Peck (KXLY-TV Ch. 4 & KHQ-TV Ch. 6 Spokane, WA).

Pinehurst—See Little Salmon River.

Post Falls—See Coeur d'Alene.

Portneuf River—See Fish Creek.

Preston—K26AA, K28AA, K30AB, K32AD, K34AD, K36AD, Franklin County TV District 1, Box 168, Preston (KISU-TV Ch. 10 Pocatello; KUTV Ch. 2, KSTU Ch. 20, KTVX Ch. 4, KSL-TV Ch. 5 Salt Lake City, UT; KIDK Ch. 3 Idaho Falls)—100-w, 100-w, 100-w, 20-w, 100-w, 100-w.

Priest Lake—See Coolin.

Priest River & Sandpoint—K10GA, Regents of U. of Idaho, see Coeur d'Alene (KUID-TV Ch. 12 Moscow).

★ **Priest River & Sandpoint**—K64BD, Regents of U. of Idaho, see Bonners Ferry (KUID-TV Ch. 12 Moscow)—100-w.

Priest Lake rural area—K57CM, Regents of U. of Idaho, see Bonners Ferry (KUID-TV Ch. 12 Moscow).

B-70

Ranger Station—See Crouch.

Raymond—See Geneva.

Rexburg & St. Anthony—K13UF, Ambassador Media Corp., see Ashton (KPVI Ch. 6 Pocatello)—10-w.

Rexburg, St. Anthony & Sugar City—K12MA, The Post Co., see Albion (KIFI-TV Ch. 8 Idaho Falls)—10-w.

★ **Richfield**—K02JQ, State Board of Education, see Albion (KAID Ch. 4 Boise).

Riverside—See Ahsahka.

Rose Lake & St. Maries—K69CN, Regents of U. of Idaho, see Bonners Ferry (KUID-TV Ch. 12 Moscow)—100-w.

Rupert—See Albion.

Rupert—See also Burley.

St. Anthony—See Rexburg.

St. Maries—See Rose Lake.

Salmon—K57CI, State Board of Education, see Albion (KISU-TV Ch. 10 Pocatello)—100-w.

Salmon—K59AV, K65BG, K69CA, Salmon TV Translator District, see Baker (KPAX-TV Ch. 8 & KECI-TV Ch. 13 Missoula, MT; KIDK Ch. 3 Idaho Falls)—100-w each.

Salmon (southern portion) & Williams Creek—K07PV, Salmon Television Translator District, see Baker & Tendoy (KIDK Ch. 3 Idaho Falls).

Sandpoint—See Priest River.

Soda Springs—See Bancroft.

Spalding—See Lapwai.

Stites—K07EW, K09IC, K11ID, Stites Community TV, Box 23 (KXLY-TV Ch. 4, KREM-TV Ch. 2 & KHQ-TV Ch. 6 Spokane, WA).

Stites—See also Kooskia.

Stump Creek—See Tygee Valley.

Sugar City—See Rexburg.

Sun Valley—See Hailey.

Sun Valley—See also Ketchum.

Swan Valley—See Irwin.

Tendoy—See Baker.

Terrace Lakes—See Crouch.

Tetonia—See Driggs.

Twin Falls—K27AO, Sawtooth Communications Inc., 1866 E. Chisholm Dr., Nampa 83651 (KIVI-TV Ch. 6 Nampa)—100-w.

Twin Falls—See also Filer.

Twin Falls & Jerome—K51AU, Ambassador Media Corp., see Ashton (KPVI Ch. 6 Pocatello)—100-w.

Tygee Valley & Stump Creek—K10LO, Tygee Valley Ranch, Box 428, Auburn, WY (KIDK Ch. 3 & KIFI-TV Ch. 8 Idaho Falls).

Victor—See Driggs.

Warm Springs—See Ketchum.

White Bird—K09KG, K11BJ, K13JL, White Bird TV Assn., White Bird (KREM-TV Ch. 2, KHQ-TV Ch. 6 & KXLY-TV Ch. 4 Spokane, WA).

Williams Creek—See Salmon.

ILLINOIS

* **Aurora**—Ch. 69, Neighborhood TV Co. Inc., Box 22073, Phoenix, AZ (KUSK Ch. 7 Prescott, AZ via satellite)—100-w.

Carbondale—W10AH, Paducah Newspapers Inc., Box 1197, Paducah, KY 42002-1197 (WPSD-TV Ch. 6 Paducah, KY)—10-w.

Danville—W68AA, WAND Television, 904 South Side Dr., Decatur 62525 (WAND Ch. 17 Decatur)—100-w.

★ **DeKalb**—W69BE, Bogner Bcst. Equipment Corp., 410 Railroad Ave., Westbury, NY (KTBN-TV Ch. 40 Santa Ana, CA via satellite)—100-w.

* **Evanston**—Ch. 54, Neighborhood TV Co. Inc., see Aurora (KUSK Ch. 7 Prescott, AZ via satellite)—100-w.

Robinson—W57AO, Full Gospel Business Men's Fellowship International-Robinson Chapter, 203 W. Plum, Robinson (WDLI Ch. 17 Canton, OH via satellite)—100-w.

* **Rockford**—Ch. 68, Neighborhood TV Co. Inc., see Aurora (KUSK Ch. 7 Prescott, AZ via satellite)—100-w.

INDIANA

Columbus—W57AU, Full Gospel Business Men's Fellowship International-Indiana Chapter, 3321 Westenedge Dr., Columbus (WDLI Ch. 17 Canton, OH via satellite)—100-w.

Fort Wayne—W39AA, Fort Wayne Public TV Inc., 7340 Blackhawk Lane, Fort Wayne (WBGU-TV Ch. 57 Lima, OH)—1000-w.

Muncie—W32AC, Full Gospel Fellowship International, Muncie Chapter, 303 Riley Rd., Muncie (WDLI Ch. 17 Canton, OH via satellite)—100-w.

IOWA

Bedford—K10GI, K12GN, City of Bedford, c/o City Clerk (KMTV Ch. 3 & WOWT Ch. 6 Omaha, NE).

Carroll—K72CP, K74BM, K78AW, K82AN, City of Carroll, 120 E. 5th St., City Hall (KDIN-TV Ch. 11 Des Moines; WOI-TV Ch. 5 Ames; KCCI-TV Ch. 8 & WHO-TV Ch. 13 Des Moines)—20-w, 100-w, 100-w, 100-w.

★ **Cedar Rapids**—K60DJ, Residential Entertainment Inc., Box 9090, Tyler, TX 75711 (Will Ch. 64 Cincinnati)—1000-w.

Clarinda—K56AF, K58AE, K60AK, K64AH, K66AL, City of Clarinda, 200 S. 15th St., Clarinda (KMTV Ch. 3, WOWT Ch. 6 & KETV Ch. 7 Omaha, NE; KDIN-TV Ch. 11 & WHO-TV Ch. 13 Des Moines)—100-w each.

Decorah—K12EA, Guy Gannett Publishing Co., Box 3131, Cedar Rapids 52406 (KGAN Ch. 2 Cedar Rapids).

Decorah—K14AF, Iowa Public Bcstg. Board, c/o Iowa Public Television, Box 1758, Des Moines 50306 (KYIN Ch. 24 Mason City)—1000-w.

* **Des Moines**—Ch. 53, Neighborhood TV Co. Inc., Box 22073, Phoenix, AZ (KUSK Ch. 7 Prescott, AZ via satellite)—100-w.

Fenton & Ringsted—K56BF, The Kiwanis Club of Ringsted, 607 2nd Ave. W., West Bend (WHO-TV Ch. 13 Des Moines)—20-w.

Fort Madison & surrounding area—K38AB, Iowa Public Bcstg. Board, see Decorah (KIIN-TV Ch. 12 Iowa City)—1000-w.

Iowa City—K79BL, Palmer Communications Inc., 805 Brady St., Davenport (KWQC-TV Ch. 6 Davenport)—100-w.

Iowa City—K74CU, Guy Gannett Publishing Co., see Decorah (KGAN Ch. 2 Cedar Rapids)—100-w.

Keokuk & surrounding area—K44AB, Iowa Public Bcstg. Board, see Decorah (KIIN-TV Ch. 12 Iowa City)—100-w.

Keosauqua & surrounding area—K54AF, Iowa Public Bcstg. Board, see Decorah (KIIN-TV Ch. 12 Iowa City)—100-w.

Lansing—K41AD, Iowa Public Bcstg. Board, see Decorah (KRIN Ch. 32 Waterloo)—1000-w.

McGregor—See Prairie du Chien, WI.

Mount Ayr—K10FY, City of Mt. Ayr, c/o City Clerk, Mt. Ayr (WHO-TV Ch. 13 Des Moines).

Ottumwa—K74CO, K76BZ, Ottumwa Area Translator System Inc., 925 Queen Ann Ave., Ottumwa (KCCI-TV Ch. 8 & WHO-TV Ch. 13 Des Moines)—100-w each.

Ottumwa & surrounding area—K33AA, Iowa Public Bcstg. Board, see Decorah (KIIN-TV Ch. 12 Iowa City)—1000-w.

Ringsted—See Fenton.

Rock Rapids & surrounding area—K25AA, Iowa Public Bcstg. Board, see Decorah (KSIN Ch. 27 Sioux City)—1000-w.

Rolfe—K72BL, Greater Rolfe Club, 705 Grant, Rolfe (WOI-TV Ch. 6 Ames)—10-w.

Sibley & surrounding area—K33AB, Iowa Public Bcstg. Board, see Decorah (KSIN Ch. 27 Sioux City)—1000-w.

Spencer—K76CE, K78BZ, K80AO, K83AU, Spencer Area TV Inc., 918 E. 10th St. (KCAU-TV Ch. 9 & KTIV Ch. 4 Sioux City; KELO-TV Ch. 11 Sioux Falls, SD; KUSD-TV Ch. 2 Vermillion, SD)—100-w each.

Washington—K13MN, Guy Gannett Publishing Co., see Decorah (KGAN Ch. 2 Cedar Rapids)—10-w.

KANSAS

Atwood—K13QO, City of Atwood, c/o City Clerk, 112 S. Third, Atwood (KLINE-TV Ch. 3 Lexington, NE).

Blue Rapids—K02HD, K05EV, K07KK, Blue Rapids Chamber of Commerce, 606 Genesee St., Blue Rapids (KSNB-TV Ch. 4 Superior, NE; KSNT Ch. 27 & WIBW-TV Ch. 13 Topeka).

Clay Center—K08AD, City of Clay Center, Box 117 (WIBW-TV Ch. 13 Topeka)—10-w.

Coffeyville—K04EJ, Scripps Howard Bcstg. Co., Box 2, Tulsa, OK 74105 (KJRH Ch. 2 Tulsa, OK)—10-w.

Coffeyville—K05CW, KOTV Inc., Box 6, Tulsa, OK 74101 (KOTV Ch. 6 Tulsa, OK)—10-w.

Concordia—K64BS, Smokey Hills Public TV Corp., Box 9, Bunker Hill 67626 (KOOD Ch. 9 Hays-Russell-Great Bend-Salina).

Frankfort—K06ID, K08HX, City of Frankfort, 109 N. Kansas, Frankfort (KSNT Ch. 27 & WIBW-TV Ch. 13 Topeka).

Great Bend—K71BP, Chronicle Bcstg. of Wichita Inc., Box 10, 1500 N. West St., Wichita 67201 (KAKE-TV Ch. 10 Wichita)—100-w.

Greenleaf—K07LG, City of Greenleaf, Greenleaf (KSNT Ch. 27 Topeka).

Hays—K70FE, Chronicle Bcstg. of Wichita Inc., see Great Bend (KAKE-TV Ch. 10 Wichita)—100-w.

Herington—K71BO, Chronicle Bcstg. of Wichita Inc., see Great Bend (KAKE-TV Ch. 10 Wichita)—100-w.

Hoxie—K05FV, City of Hoxie, see below (KWNB-TV Ch. 6 Hayes Center, NE)—10-w.

Hoxie & immediate area—K11MZ, City of Hoxie, City Clerk, 1024 Royal Ave., Hoxie (KLNE-TV Ch. 3 Lexington, NE).

★ **Hoxie & rural area**—K69DB, Sheridan County, 929 9th St., Hoxie (KOOD Ch. 9 Hays)—100-w.

Independence—K04DW, Scripps Howard Bcstg. Co., see Coffeyville (KJRH Ch. 2 Tulsa, OK)—10-w.

Independence—K10FH, KOTV Inc., see Coffeyville (KOTV Ch. 6 Tulsa, OK)—10-w.

Iola—K30AL, Washburn U. of Topeka, Iola (KTWU Ch. 11 Topeka)—1000-w.

★ **Iola**—K26AE, Washburn U. of Topeka, Iola (KSNF Ch. 16 Joplin, MO)—1000-w.

Lawrence—K07JL, Stauffer Communications Inc., Box 119, Topeka 66601 (WIBW-TV Ch. 13 Topeka)—10-w.

Linn—K08IH, City of Linn, Linn (KSNT Ch. 27 Topeka).

★ **Luray**—K11OH, K13OV, City of Luray, Main St., Luray (KLNE-TV Ch. 3 Lexington, NE; KSNB-TV Ch. 4 Superior, NE).

Manhattan—K70EN, Kansas State U. Foundation, Hollis House, 1408 Denison, Manhattan 66506 (KAKE-TV Ch. 10 Wichita)—100-w.

Marysville—K08ED, Stauffer Communications Inc., see Lawrence (WIBW-TV Ch. 13 Topeka)—10-w.

Natoma—K11NS, K13OM, City of Natoma, City Clerk, Natoma (KLNE-TV Ch. 3 Lexington, NE; KSNB-TV Ch. 4 Superior, NE).

Phillipsburg—K66CD, Smoky Hills Public TV, Box 9, 6th & Elm Sts., Bunker Hill (KOOD Ch. 9 Hays)—100-w.

Quinter—K10JQ, K12KH, City of Quinter, Rte. 1, Box 29, Quinter (KLNE-TV Ch. 3 Lexington, NE; KWNB-TV Ch. 6 Hayes Center, NE)—5-w each.

Russell—K75CB, Chronicle Bcstg. of Wichita Inc., see Great Bend (KAKE-TV Ch. 10 Wichita)—100-w.

St. Francis—K04AT, St. Francis Chamber of Commerce, 413 E. Washington, St. Francis (KSNK Ch. 8 McCook, NE).

Salina—K18AA, KSN Inc., Box 333, Wichita 67201 (KSNC Ch. 2 Great Bend)—100-w.

Salina—K34AA, Chronicle Bcstg. of Wichita Inc., see Great Bend (KAKE-TV Ch. 10 Wichita)—100-w.

Selden—K13NP, City of Selden, City Clerk, Main St. (KWNB-TV Ch. 6 Hayes Center, NE)—5-w.

Syracuse—K08CA, S. B. TV Booster Station, Box HH (KTVC Ch. 6 Ensign).

Topeka—K07GF, Stauffer Communications Inc., see Lawrence (WIBW-TV Ch. 13 Topeka).

Waterville—K06FP, K08HG, City of Waterville, Waterville (KSNT Ch. 27 & WIBW-TV Ch. 13 Topeka).

KENTUCKY

Annvile, Gray Hawk, McKee & Tyner—W04AC, Multimedia WBIR Inc., see Middlesboro (WBIR-TV Ch. 10 Knoxville, TN)—10-w.

Artemus, Barbourville, Boone Heights & Heidrick—W12AY, Kentucky Authority for ETV, 600 Cooper Dr., Lexington 40502 (WKSO Ch. 29 Somerset).

Augusta—W56AT, Kentucky Authority for ETV, see Artemus (WCVN Ch. 54 Covington)—100-w.

Barbourville—W04AF, W07AH, Barbourville Area TV Corp., 224 N. Main St. (WBIR-TV Ch. 10 & WATE-TV Ch. 6 Knoxville, TN).

Barbourville—See also Artemus.

Boone Heights—See Artemus.

Burkesville—W07AX, W12AW, City of Burkesville, Box 171 (WTVF Ch. 5 & WSMV Ch. 4 Nashville, TN).

Butler—See Boston.

Corbin & Woodbine—W08AJ, Kiwanis Club of Corbin, 1201 S. Main, Corbin (WLOS Ch. 13 Asheville, NC).

Cowan Creek, Eolia & Oven Fork—W09AX, Kentucky Authority for ETV, see Artemus (WKHA Ch. 35 Hazard).

Cumberland, Lynch & Totz—W08AZ, Multimedia WBIR Inc., see Middlesboro (WBIR-TV Ch. 10 Knoxville, TN).

Eolia—See Cowan Creek.

Eolia & Whitesburg—W07AS, Whitesburg TV Translater Inc., Box 610, Whitesburg (WBIR-TV Ch. 10 Knoxville, TN).

Falmouth—W56AM, Kentucky Authority for ETV, see Artemus (WKON Ch. 52 Owenton)—100-w.

Gray Hawk—See Annville.

Hawesville—W55AJ, Kentucky Authority for ETV, see Artemus (WKMA Ch. 35 Madisonville)—100-w.

Heidrick—See Artemus.

★ **Hopkinsville**—W57AJ, Kentucky Authority for ETV, see Artemus (WKMA Ch. 35 Madisonville)—10-w.

Hopkinsville—W64AV, Kentucky Authority for ETV, see Artemus (self originating).

Letcher—W67AN, Kentucky Authority for ETV, see Artemus (WKHA Ch. 35 Hazard)—10-w.

Louisa—W10AR, Kentucky Authority for ETV, see Artemus (WKMR Ch. 38 Morehead).

Lynch—See Cumberland.

Manchester—W03AB, Cartis Carpenter, Rte. 3, Manchester (WATE-TV Ch. 6 Knoxville, TN).

Mayking & Whitesburg—W66AH, Kentucky Authority for ETV, see Artemus (WKHA Ch. 35 Hazard)—100-w.

McKee—See Annville.

Middlesboro—W04AH, Multimedia WBIR Inc., Box 2760, Greenville, SC 29602 (WBIR-TV Ch. 10 Knoxville, TN).

Middlesboro—W07AJ, Middlesboro Emergency Rescue Squad Inc., Box 514, Middlesboro (WTVK Ch. 26 Knoxville, TN).

Monticello—W12AD, Bill Breeding, 205 N. Main St., Monticello (WBIR-TV Ch. 10 Knoxville, TN).

Note: W12AD licensed as LPTV.

Oven Fork—See Cowan Creek.

★ **Pikeville**—W32AG, West Virginia Telecasting Inc., 23 Broadcast Plaza, Hurricane, WV 25526 (WVAH-TV Ch. 23 Charleston-Huntington)—1000-w.

Pineville—W08BL, Kentucky Authority for ETV, see Artemus (WKSO Ch. 29 Somerset).

Thompkinsville & surrounding rural area—W55AL, Kentucky Authority for ETV, see Artemus (WKSO Ch. 29 Somerset)—100-w.

Totz—See Cumberland.

Tyner—See Annville.

Whitesburg—W04AX, Holston Valley Bcstg. Corp., Box WKPT, Kingsport 37662 (WKPT-TV Ch. 19 Kingsport, TN).

Whitesburg—See also Eolia.

Whitesburg—See also Mayking.

Woodbine—See Corbin.

LOUISIANA

★ **Baton Rouge**—Ch. 55, Neighborhood TV Co. Inc., Box 22073, Phoenix, AZ (KUSK Ch. 7 Prescott, AZ via satellite)—100-w.

★ **Baton Rouge**—Ch. 61, Panorama Bcstg. Corp., 206 Bayberry Lane, Rocky Hill, CT (WHSP Ch. 65 Vineland, NJ via satellite)—100-w.

Crowley—W65AS, Full Gospel Business Men's Fellowship, 233 W. Hall St., Lake Charles (WDLI Ch. 17 Canton, Ohio via satellite)—100-w. **Note:** Licensed as low power station.

Lake Charles—W63AQ, Border TV Club, Box 166, Sweetgrass, MT (WDLI Ch. 17 Canton, OH via satellite)—14.1-w.

Monroe—W02AW, KTVE Inc., Box 408, Albany, GA (KTVE Ch. 10 Monroe, LA-EI Dorado, AR)—10-w. **Note:** Requests CP for switch to low power license.

★ **Morgan City**—K57DI, Louisiana TV Bcstg. (WBRZ Ch. 2 Baton Rouge)—1026-w.

★ **New Orleans**—W61AZ, Bogner Antenna Corp., 401 Railroad Ave., Westbury, NY 11590 (KTBN-TV Ch. 40 Santa Ana via satellite)—100-w.

MAINE

Allagash—W02BB, W12BE, Allagash Plantation, Main Rd. (both WAGM-TV Ch. 8 Presque Isle).

Allagash—W04BH, U. of Maine, Alumni Hall, Orono 04469 (WMEM-TV Ch. 10 Presque Isle).

Anson—See Skowhegan.

Bethel, Greenwood & Locke Mill—W04BS, Colby-Bates-Bowdoin Educational Telecasting Corp., 1450 Lisbon St., Lewiston 04240 (WCBB Ch. 10 Augusta)—5-w.

Bridgton, Harrison & North Bridgton—W03AM, Colby-Bates-Bowdoin Educational Telecasting Corp., see Bethel (WCBB Ch. 10 Augusta)—10-w.

Calais—W57AQ, WLBS Television Inc., Box 934, Bangor 04401 (WLBS-TV Ch. 2 Bangor)—100-w.

Calais—W61AQ, Diversified Communications, 35 Hildreth St., Bangor 04401 (WABI-TV Ch. 5 Bangor)—100-w.

Falmouth—W57AP, Bogner Bcst. Equipment Corp., 401 Railroad Ave., Westbury, NY (KTBN-TV Ch. 40 Santa Ana, CA via satellite)—100-w.

Greenwood—See Bethel.

Harrison—See Bridgton.

Locke Mill—See Bethel.

Lower Sabao Lake & Mopang Lake—W10AU, Princeton-Calais Translators Inc., see Princeton (WLBZ-TV Ch. 2 Bangor).

Madawaska—W11AA, NEPSK Inc., Box 1149, Presque Isle 04769 (WAGM-TV Ch. 8 Presque Isle).

Madison—See Skowhegan.

Mopang Lake—See Lower Sabao Lake.

North Bridgton—See Bridgton.

★ **Pittsfield**—W04BT, Colby-Bates-Bowdoin Educational Telecasting Corp., see Bethel (WCBB Ch. 10 Augusta)—10-w.

Princeton—W78AD, W80AF, Princeton-Calais Translators Inc., 33 Swan St. (WLBZ-TV Ch. 2 & WABI-TV Ch. 6 Bangor)—20-w each.

St. Francis—W02AU, St. Francis Chamber of Commerce, Main St. (WAGM-TV Ch. 8 Presque Isle).

St. Francis—W04AY, U. of Maine, see Allagash (WMEM-TV Ch. 10 Presque Isle).

Skowhegan, Madison & Anson—W14AB, Colby-Bates-Bowdoin Educational Telecasting Corp., see Bethel (WCBB Ch. 10 Augusta).

Waterville—W04AK, WLBS Television Inc., see Calais (WLBZ-TV Ch. 2 Bangor).

Translators—Maryland

MARYLAND

Barton—W09AC, W11AF, W13AE, Barton TV Translators Inc., Barton (KDKA-TV Ch. 2 & WTAE-TV Ch. 4 Pittsburgh, PA; WJAC-TV Ch. 6 Johnstown, PA).

Ellerslie, MD & Hyndman, PA—W05AN, W08BC, W12AS, Palo Alto Translator TV, Rte. 1, Hyndman (KDKA-TV Ch. 2 & WTAE-TV Ch. 4 Pittsburgh, PA; WJAC-TV Ch. 6 Johnstown, PA).

Flintstone—W08BN, W11AL, W13AD, Flintstone Community TV Inc., Flintstone (WJAC-TV Ch. 6 Johnstown, PA; WUSA Ch. 9 & WJLA-TV Ch. 7 Washington, DC).

St. Mary's County—W71AF, Board of Education of St. Mary's County, Supt. of Schools, Leonardtown (WCPB Ch. 28 Salisbury)—100-w.

Westernport—W08AQ, W10AE, W12AJ, United TV Inc., Rte. 1, Box 351 (KDKA-TV Ch. 2 & WTAE-TV Ch. 4 Pittsburgh, PA; WJAC-TV Ch. 6 Johnstown, PA).

MASSACHUSETTS

Adams—W51AE, Viacom Bcstg. Inc., Box 4035, Albany, NY 12204 (WNYT Ch. 13 Albany, NY)—1000-w.

***Boston**—Ch. 62, Neighborhood TV Co. Inc., Box 22073, Phoenix, AZ (KUSK Ch. 7 Prescott, AZ via satellite)—100-w.

Dennis—W67BA, Cape Video Network, 29 Bassett Lane, Hyannis 02601 (WCX Ch. 58 Vineyard Haven)—100-w. **Note:** Licensed as low power station.

Lanesborough, Lenox, Pittsfield & West Pittsfield—W07AI, Viacom Bcstg. Inc., see Adams (WNYT Ch. 13 Albany, NY)—10-w.

Lenox—See Lanesborough.

Pittsfield—See Lanesborough.

Springfield—W69AQ, NBN Inc., 418 Longhill St., Springfield (WSBK-TV Ch. 38 Boston)—100-w.

West Pittsfield—See Lanesborough.

MICHIGAN

Ann Arbor—W67AJ, Eastern Michigan U., Ypsilanti (WLNS-TV Ch. 6 Lansing)—100-w.

Bessemer, Ramsey & Wakefield—W07AU, W09AO, Tri City Improvement Corp., Bessemer (KDLH-TV Ch. 3 & KBJR-TV Ch. 6 Duluth, MN).

Calumet—W05AQ, Federal Bcstg. Co., Box 460, Marquette 49855 (WLUC-TV Ch. 6 Marquette)—100-w.

Champion—W11AV, Neighborhood Twp., Translator TV Authority, Rte. 1, Box 124A, Champion (WLUK-TV Ch. 11 Green Bay, WI).

Crystal Falls Township—W49AF, Crystal Falls Township, c/o B. W. St. Clair, 5970 W. 70th Ave., Arvada, CO (WLUK-TV Ch. 11 Green Bay, WI)—100-w.

Detroit—K66BV, Los Cerezos Television Co., 1150 17th St. NW, Washington, DC (KWEX-TV Ch. 41 San Antonio, TX & KMEX-TV Ch. 34 Los Angeles, CA via satellite)—1000-w.

Detroit—W26AB, Neighborhood TV Co. Inc., Box 22073, Phoenix, AZ (KUSK Ch. 7 Prescott, AZ via satellite)—100-w.

*** East Lansing**—W69BJ, Channel 41 Inc., Box 1616, 5200 Dickman Rd., Battle Creek 49016 (WUHQ-TV Ch. 41 Grand Rapids)—1000-w.

Escanaba—W72AJ, Burnham Bcstg. Co., Box 19011, Green Bay, WI 54307-9011 (WLUK-TV Ch. 11 Green Bay, WI)—100-w.

Escanaba—W76AI, Federal Bcstg. Co., see Calumet (WLUC-TV Ch. 6 Marquette)—100-w.

Felch—W09BA, Felch Area TV Corp., Felch (WLUK-TV Ch. 11 Green Bay, WI).

Gwinn—W02AM, Forsyth Twp. TV Co-Op, Box 66 (WLUK-TV Ch. 11 Green Bay, WI).

Iron Mountain—K47AF, W59AQ, W63AW, K69BA, W72AA, W75AE, W77AA, U.P. TV Systems Inc., c/o Richard E. Abraham, 219 East A St., Iron Mountain (KTBN-TV Ch. 40 Santa Ana, CA via satellite; WGN-TV Ch. 9 Chicago, IL via satellite; WYAH Ch. 27 Portsmouth, VA; WPNE Ch. 38 & WBAY-TV Ch. 2 Green Bay, WI; WLUC-TV Ch. 6 Marquette; WLUK-TV Ch. 11 Green Bay, WI; WJMN-TV Ch. 3 Escanaba)—100-w, 100-w, 100-w, 20-w, 100-w, 100-w, 100-w, 100-w. W72AA requests CP for change to Channel 35.

Iron Mountain—W08BG, Federal Bcstg. Co., see Calumet (WLUK-TV Ch. 6 Marquette).

*** Iron Mountain**—W56BF, W67AO, U.P. TV Systems Inc., see Iron Mountain (WKBD-TV Ch. 50 Detroit & WJFW-TV Ch. 12 Rhinelander, WI)—100-w, 20-w.

L'Anse—W70AZ, Federal Bcstg. Co., see Calumet (WLUC-TV Ch. 6 Marquette)—100-w.

*** Lansing**—Ch. 69, Neighborhood TV Co. Inc., see Detroit (KUSK Ch. 7 Prescott, AZ via satellite)—100-w.

Leeland & surrounding area—W69AV, Central Michigan U., Broomfield Rd., Mount Pleasant 48859 (WCML-TV Ch. 6 Alpena)—100-w.

Ramsey—See Bessemer.

Republic—W07AK, W09AJ, Republic Twp., Clerk, Republic (WFRV-TV Ch. 5 & WLUK-TV Ch. 11 Green Bay, WI). **Note:** Request CPs for 10-w each.

Traverse City—W46AD, Central Michigan U., see Leeland (WCML-TV Ch. 6 Alpena)—1000-w.

Wakefield—See Bessemer.

White Pine—W07AA, W70AT, W74AS, W83AS, Porkie Mountains TV Co. Inc., Box 35 (KDLH-TV Ch. 3 Duluth, MN; WJFW-TV Ch. 12 Rhinelander, WI; WDIO-TV Ch. 10 Duluth, MN; WLUC-TV Ch. 9 Marquette)—1-w, 100-w, 100-w, 100-w.

MINNESOTA

Aitkin—K66BI, Channel 10 Inc., 10 Observation Rd., Duluth 55811 (WDIO-TV Ch. 10 Duluth)—100-w.

Aitkin—K70DH, Benedek Bcstg. of Minnesota, 425 W. Superior St., Duluth 55802 (KDLH-TV Ch. 3 Duluth)—100-w.

*** Aitkin**—K64BJ, Hubbard Bcstg. Inc., 3415 University Ave., St. Paul 55114 (KSTP-TV Ch. 5 Minneapolis-St. Paul)—100-w.

Alexandria—K36AA, K38AC, K40AA, K62AU, Selective TV Inc., Box 665, Alexandria (KDLO-TV Ch. 3 Florence, SD; KARE Ch. 11 Minneapolis-St. Paul; KTHI-TV Ch. 11 Fargo, ND; KWCM-TV Ch. 10 Appleton)—100-w each.

Alexandria—K24AE, Hubbard Bcstg. Inc., see Aitkin (KSTP-TV Ch. 5 Minneapolis-St. Paul)—100-w.

*** Alexandria & Douglas County**—K58AT, Central Minnesota TV Co., 720 Hawthorne St., Alexandria (WIRT Ch. 13 Hibbing)—100-w.

Appleton—K52AH, K54AK, K60AB, Rural Western UHF TV Corp., Northwestern State Bank (WCCO-TV Ch. 4, KSTP-TV Ch. 5 & KARE Ch. 11 Minneapolis-St. Paul)—100-w each.

Baudette—K53BL, K55BH, K57AR, Lake of the Woods County, Baudette (KXJB-TV Ch. 4 Valley City, ND; KTHI-TV Ch. 11 Grand Forks, ND; WDAZ-TV Ch. 8 Devils Lake, ND)—100-w each.

Bemidji—K46AG, K48AO, K50AK, Headwaters TV Translator Corp., Box 83 (KDLH-TV Ch. 3 & KBJR-TV Ch. 6 Duluth; WIRT Ch. 13 Hibbing)—100-w each.

Bergville, Funkley, Northome & Shooks—K02HG, K04BX, EZ-TV Inc., Big Fork (WIRT Ch. 13 Hibbing; KDLH-TV Ch. 3 Duluth)—10-w, 1-w.

Big Falls & rural areas—K60BO, K62BJ, K64AM, County of Koochiching, Box 186, Courthouse, International Falls (KBJR-TV Ch. 6 & KDLH-TV Ch. 3 Duluth; WIRT Ch. 13 Hibbing)—100-w each.

Big Fork, Marcell & Marcell rural area—K67CA, K69CR, EZ-TV Inc., Big Fork (KDLH-TV Ch. 3 & KBJR-TV Ch. 6 Duluth)—100-w each.

Birchdale, Black River rural areas & Loman—K56BO, W58AI, County of Koochiching, see Big Falls (KDLH-TV Ch. 3 Duluth; WIRT Ch. 13 Hibbing)—100-w each.

Black River—See Birchdale.

Blue Earth—K70DR, KTTC Television Inc., 601 First Ave. SW, Rochester, MN 55902 (KTTC Ch. 10 Rochester)—100-w.

Brainerd—K22AC, Hubbard Bcstg. Inc., see Aitkin (KSTP-TV Ch. 5 Minneapolis-St. Paul)—1000-w.

Brainerd—K57BJ, Channel 10 Inc., see Aitkin (WDIO-TV Ch. 10 Duluth)—100-w.

Brainerd—K74CM, Benedek Bcstg. of Minnesota, see Aitkin (KDLH-TV Ch. 3 Duluth)—100-w.

Brainerd resort area—K78BP, Northland Communications Corp., Box 341, Brainerd (KDLH-TV Ch. 3 Duluth)—100-w.

Breckenridge, MN & Wahpeton, ND—K09MF, Spokane TV Inc., Box 1878, Fargo, ND 58107 (KTHI-TV Ch. 11 Fargo, ND)—10-w.

Cass Lake—K78AK, Benedek Bcstg. of Minnesota, see Aitkin (KDLH-TV Ch. 3 Duluth)—10-w.

Cass Lake—K82AF, RJR Communications Inc., 230 E. Superior St., Duluth, MN 55802 (KBJR-TV Ch. 6 Duluth)—10-w.

Deer River—K59BQ, Benedek Bcstg. of Minnesota, see Aitkin (KDLH-TV Ch. 3 Duluth)—100-w.

Deer River—K61BH, RJR Communications Inc., see Cass Lake (KBJR-TV Ch. 6 Duluth)—100-w.

Donnelly & Herman—K57BL, K59BT, K61BJ, Tri-County UHF-TV Inc., Box 216, Donnelly (KTHI-TV Ch. 11 Fargo, ND; KMSP-TV Ch. 9 Minneapolis-St. Paul; KDLO-TV Ch. 3 Florence, SD)—100-w each.

Donnelly & Herman—K63BW, Hubbard Bcstg. Inc., see Aitkin (KSTP-TV Ch. 5 Minneapolis-St. Paul)—100-w.

Douglas County—See Alexandria.

Ely—K70CZ, K72CJ, K74CD, K76CF, K82BF, M.I.R.A. TV, a partnership, 4991 Excelsior Blvd., Minneapolis (KBJR-TV Ch. 6 Duluth; CKPR-TV Ch. 2 Thunder Bay, Ont.; KDLH-TV Ch. 3, WDIO-TV Ch. 10, WDSE-TV Ch. 8 Duluth)—20-w, 20-w, 20-w, 10-w, 10-w.

Fairmont—K79BK, KTTC Television Inc., see Blue Earth (KTTC Ch. 10 Rochester)—100-w.

*** Fergus Falls**—K55DF, Spokane Television Inc., see Breckenridge (KTHI-TV Ch. 11 Fargo, ND)—100-w.

Fergus Falls—K02MM, WDAY Inc., Box 2466, 301 S. 8th St., Fargo, ND 58108 (WDAY-TV Ch. 6 Fargo, ND)—10-w.

Funkley—See Bergville.

Grand Marais—K63BI, Benedek Bcstg. of Minnesota, see Aitkin (KDLH-TV Ch. 3 Duluth)—100-w.

Grand Marais—K65BJ, RJR Communications Inc., see Cass Lake (KBJR-TV Ch. 6 Duluth)—100-w.

Grand Marais—K72CZ, Duluth-Superior Area ETV Corp., 1202 E. University Circle, Duluth 55811 (WDSE-TV Ch. 8 Duluth)—100-w.

Grand Marais—W61AF, Channel 10 Inc., see Aitkin (WDIO-TV Ch. 10 Duluth)—100-w.

Grand Portage—K55BR, Channel 10 Inc., see Aitkin (WDIO-TV Ch. 10 Duluth)—100-w.

Grand Portage—K57BH, Benedek Bcstg. of Minnesota, see Aitkin (KDLH-TV Ch. 3 Duluth)—100-w.

Grand Portage—K59BJ, RJR Communications Inc., see Cass Lake (KBJR-TV Ch. 6 Duluth)—100-w.

Grand Portage—K77BW, Duluth-Superior Area ETV Corp., see Grand Marais (WDSE-TV Ch. 8 Duluth)—100-w.

Granite Falls—K59BE, K61AU, K63AU, K65BA, K67AN, K69DP, Minnesota Valley TV Improvement Corp., Granite Falls (KMCT Ch. 7 Alexandria; WCCO-TV Ch. 4, KMSP-TV Ch. 9 & KSTP-TV Ch. 5 Minneapolis-St. Paul; KWCM-TV Ch. 10 Appleton; KARE Ch. 11 Minneapolis-St. Paul)—110-w each.

Grygla—K55DY, K57AS, K59AX, Lake of the Woods County, see Baudette (KXJB-TV Ch. 4 Valley City, ND; WDAZ-TV Ch. 8 Devils Lake, ND; KTHI-TV Ch. 11 Fargo, ND)—100-w each.

Herman—See Donnelly.

International Falls—K60BT, County of Koochiching, see Big Falls (KBJR-TV Ch. 6 Duluth)—100-w.

Little Falls—K69DA, Hubbard Bcstg. Inc., see Aitkin (KSTP-TV Ch. 5 Minneapolis-St. Paul)—100-w.

Loman—See Birchdale.

Long Prairie—K32AE, Hubbard Bcstg. Inc., see Aitkin (KSTP-TV Ch. 5 Minneapolis-St. Paul)—100-w.

Marcell—See Big Fork.

Marshall—K30AC, Hubbard Bcstg. Inc., see Aitkin (KSTP-TV Ch. 5 Minneapolis-St. Paul)—100-w.

Max & surrounding rural areas—K60BL, K62BH, EZ-TV Inc., see Big Fork (WIRT Ch. 13 Hibbing; KDLH-TV Ch. 3 Duluth)—100-w each.

Max, Squaw Lake & rural area—K11EA, EZ-TV Inc., see Big Fork (KDLH-TV Ch. 3 Duluth).

Norris Camp—K65CS, K67BC, K69BK, Lake of the Woods County, see Baudette (KXJB-TV Ch. 4 Valley City, ND; WDAZ-TV Ch. 8 Devils Lake, ND; KTHI-TV Ch. 11 Fargo, ND)—100-w each.

Northome & rural areas—K55BY, K57BK, County of Koochiching, see Big Falls (WIRT Ch. 13 Hibbing; KBJR-TV Ch. 6 Duluth-Superior, WI)—100-w each.

Northome—See Bergville.

Olivia—K49AJ, K51AL, K53AO, K55CK, Renville County TV Corp., Olivia (KSTP-TV Ch. 5, WCCO-TV Ch. 4, KARE Ch. 11 & KTCA-TV Ch. 2 Minneapolis-St. Paul)—100-w each.

Orr—K79AL, K82AI, Orr Area Minneonto II, Box 1, Orr (KDLH-TV Ch. 3 Duluth).

★ **Pine City**—K07SY, RJR Communications Inc., see Cass Lake (KBJR-TV Ch. 6 Duluth)—100-w.

Pope County & Starbuck—K64BG, K66BA, K68BP, Starbuck Area Development Corp., 202 Ave. Third E., Starbuck (KXJB-TV Ch. 4 Valley City, ND; KMSP-TV Ch. 9 & WCCO-TV Ch. 4 Minneapolis-St. Paul)—100-w each.

Red Lake—K63AR, K65BN, K67BM, K69BT, Red Lake Band of Chippewa Indians, Box 1457, Bemidji (WGN-TV Ch. 9 Chicago, IL via satellite; WDAY-TV Ch. 6 Fargo, ND; KNMT Ch. 12 Walker, MN; KTHI-TV Ch. 11 Fargo, ND)—100-w each.

★ **Red Lake**—K61CM, Red Lake Band of Chippewa Indians, see above (WTBS Ch. 17 Atlanta, GA via satellite)—100-w.

Redwood Falls—K58AS, K60AO, K62AA, W64AC, K66BB, K68BJ, Redwood TV Improvement Corp., Box 51, Redwood Falls (KELO-TV Ch. 11 Sioux Falls, SD; KSTP-TV Ch. 6, WCCO-TV Ch. 4, KTCA-TV Ch. 2, KMSP-TV Ch. 9 & KARE Ch. 11 Minneapolis-St. Paul)—100-w, 100-w, 10-w, 10-w, 10-w, 10-w.

★ **Roseau**—K50AM, K52AM, Roseau County, County Court House, Roseau (WDAZ-TV Ch. 8 Devils Lake, ND; KTHI-TV Ch. 11 Fargo, ND)—100-w each.

St. James—K32AF, Hubbard Bcstg. Co., see Aitkin (KSTP-TV Ch. 5 Minneapolis-St. Paul)—1000-w.

St. James—K44AD, K46AA, K48AA, K50AB, K52AB, K54AC, Watonwan TV Improvement Assn., 124 6th Ave. (KMSP-TV Ch. 9, KTCA-TV Ch. 2 & KSTP-TV Ch. 5 Minneapolis-St. Paul; KAAL Ch. 6 Austin; KARE Ch. 11 & WCCO-TV Ch. 4 Minneapolis-St. Paul)—100-w each. K48AA requests CP to change primary station to KMSP-TV Ch. 9 Minneapolis-St. Paul.

Shooks—See Bergville.

Silver Bay—K69AJ, K71BT, K75BY, K78CU, City of Silver Bay, c/o Edward J. Arola, Municipal Bldg., Silver Bay (WDSE-TV Ch. 8, KBJR-TV Ch. 6, KDLH-TV Ch. 3 & WDIO-TV Ch. 10 Duluth)—100-w each.

Squaw Lake—See Max.

Starbuck—See Pope County.

★ **Swenda Lake area in Pope County**—K64BG, K66BA, K68BP, Starbuck Area Development Corp., see Pope County (WCCO-TV Ch. 4, KARE Ch. 11 & KMSP-TV Ch. 9 Minneapolis-St. Paul)—100-w each.

Virginia & northern rural area—K66AP, K68AT, County of Koochiching, see Big Falls (KBJR-TV Ch. 6 & KDLH-TV Ch. 3 Duluth)—100-w each.

Wabasha—K57CN, Hubbard Bcstg. Inc., see Aitkin (KSTP-TV Ch. 5 Minneapolis-St. Paul).

Wadena—K20AC, Hubbard Bcstg. Inc., see Aitkin (KSTP-TV Ch. 5 Minneapolis-St. Paul)—1000-w.

Walker—K67BZ, K69CP, Leech Lake TV Corp., Box 493, Walker (KDLH-TV Ch. 3 Duluth; WIRT Ch. 13 Hibbing)—100-w each. K69CP requests CP to change primary station to KSTP-TV Ch. 5 Minneapolis-St. Paul.

Williams—K61AR, K63AS, Lake of the Woods County, see Baudette (WDAZ-TV Ch. 8 Devils Lake, ND; KTHI-TV Ch. 11 Fargo, ND)—100-w each.

Williams—K59AX, Lake of the Woods County, see Baudette (KXJB-TV Ch. 4 Valley City, ND)—100-w.

★ **Willmar**—K06LO, Ebonite Corp., 1556 Gervais St., St. Paul 55109 (KXLI Ch. 41 St. Cloud)—10-w.

Willmar—K14AD, Hubbard Bcstg. Inc., see Aitkin (KSTP-TV Ch. 5 Minneapolis-St. Paul)—1000-w.

Willmar—K46AC, K50AG, UHF TV Inc., Box 241, Willmar (KARE Ch. 11 & KSTP-TV Ch. 5 Minneapolis-St. Paul)—100-w each.

Windom—K56AH, K58AF, K60AD, K62AI, K64AK, City of Windom, 44-49th St. (KMSP-TV Ch. 9, KSTP-TV Ch. 5, KTCA-TV Ch. 2 & KARE Ch. 11 Minneapolis-St. Paul; KELO-TV Ch. 11 Sioux Falls, SD)—100-w each.

Winona—K74CZ, KTTC Television Inc., see Blue Earth (KTTC Ch. 10 Rochester)—100-w.

Worthington—K20AD, Hubbard Bcstg. Inc., see Aitkin (KSTP-TV Ch. 5 Minneapolis-St. Paul)—1000-w.

MISSISSIPPI

Columbia—W45AA, Mississippi Authority for ETV, Box 1101, Jackson 39215-1101 (WMAH-TV Ch. 19 Biloxi)—1000-w.

★ **Greenwood**—W31AC, Mississippi Telecasting Co. Inc., Drawer 720, Greenwood 38930 (WABG-TV Ch. 6 Greenwood-Greenville)—1000-w.

Laurel—W09AU, WLOX Television Inc., Box 4596, Biloxi 39535-4596 (WLOX-TV Ch. 13 Biloxi).

MISSOURI

★ **Bethany**—K55DH, Elba Development Corp., 311 Ridge Rd. E., Rochester, NY 14621 (KQTV Ch. 2 St. Joseph)—100-w.

Cabool—K06AO, K08AT, K13FD, City of Cabool, Cabool (KDEB-TV Ch. 27, KYTV Ch. 3 & KOLR Ch. 10 Springfield).

Cape Girardeau—K10KM, WSIL-TV Inc., 21 W. Poplar St., Harrisburg, IL 62946 (WSIL-TV Ch. 3 Harrisburg, IL)—10-w.

Columbia—K56AU, New Wave Corp., 915 E. Broadway, Columbia (KETC Ch. 9 St. Louis)—100-w. Requests CP to switch to Ch. 23, specify principal community as Columbia & Boone County & increase power to 1000-w.

Dresden, Georgetown & Sedalia—K110J, Price Communications Corp., Box 659, Jefferson City 65102 (KRCG Ch. 13 Jefferson City)—10-w.

Georgetown—See Dresden.

Grant City—K57CP, Elba Development Corp., see Bethany (KQTV Ch. 2 St. Joseph)—100-w.

Kansas City—See Kansas City, KS.

Kimberling City—K06GD, K13JM, Table Rock Lake Broadcast Co. Inc., Hillbilly Bowl (KDEB-TV Ch. 27 & KOLR Ch. 10 Springfield).

Kimberling City—K08GN, WTVY Inc., 3000 E. Cherry St., Springfield 65804 (KDEB-TV Ch. 27 Springfield).

Marceline—K74CQ, K76CA, K78BX, Marceline Translator System, City Hall (WDAF-TV Ch. 4, KCTV Ch. 5 & KMBC-TV Ch. 9 Kansas City)—100-w each.

★ **Poplar Bluff**—K15AE, WSIL-TV, 21 W. Poplar St., Harrisburg, IL (WSIL-TV Ch. 3 Harrisburg, IL)—1000-w.

★ **Princeton**—K55BD, Federal Bcstg. Co., Box 949, Kirksville 63501 (KTVO Ch. 3 Ottumwa, IA-Kirksville)—100-w.

Sedalia—See Dresden.

★ **Spickardville**—K60AU, Federal Bcstg. Co., see Princeton (KTVO Ch. 3 Ottumwa, IA-Kirksville, MO)—100-w.

Unionville—K59AJ, K61AG, City of Unionville, c/o City Clerk, Unionville (WHO-TV Ch. 13 & KCCI-TV Ch. 8 Des Moines, IA)—100-w each.

MONTANA

Absarokee—K05EI, K10MO, K12HX, Absarokee Community TV Club, Absarokee (KULR-TV Ch. 8 Billings; KOUS-TV Ch. 4 Hardin-Billings; KTVQ Ch. 2 Billings)—1-w, 10-w, 1-w.

Ashland & Broadus rural areas—K04EE, Powder River County TV Board, Broadus (KULR-TV Ch. 8 Billings)—10-w.

Ashland & Broadus rural areas—K06K1, K09PH, Ashland Television District, Box 288, Ashland (KULR-TV Ch. 8 & KTVQ Ch. 2 Billings)—10-w each.

★ **Ashland, Busby, Crow Agency & Lame Deer**—K11NZ, Dull Knife Memorial College Inc., Lame Deer (KYUS-TV Ch. 3 Miles City).

Ashland, Colstrip, Forsyth (rural area) & Lame Deer area—K61BL, Colstrip Television District, Box 672, Colstrip (KULR-TV Ch. 8 Billings)—100-w.

Ashland & Otter Creek—K05AD, K12FA, Ashland TV Club, Ashland (KTVQ Ch. 2 & KULR-TV Ch. 8 Billings).

★ **Babb & St. Mary**—K06JT, Babb TV Booster Club, Box 14, Babb (KCFW-TV Ch. 9 Kalispell)—0.25-w.

Baker—K04IH, K08IP, K10JP, K13OW, Baker TV Tax District, Box 580, Baker (KXMA-TV Ch. 2 Dickinson, ND; KHS-DTV Ch. 11 Lead, SD; KXGN-TV Ch. 5 Glendive; KIVV-TV Ch. 5 Lead, SD)—10-w each.

Basin—K09BG, K11LA, Basin TV Assn., Box 481, Basin (KXLF-TV Ch. 4 & KTVM Ch. 6 Butte).

Bear Creek Valley, Ennis, Madison Valley & Varney area—K11CI, Madison TV Assn. Inc., Ennis (KXLF-TV Ch. 4 Butte)—10-w.

Bear Creek, Fargo Armells, Indian Butte areas & Roy (rural area E)—K06BG, Roy TV Tax District, see Horse Ranch (KFBB-TV Ch. 5 Great Falls)—10-w.

Belgrade—See Bozeman.

Belle Creek, Biddle, Broadus, Mid Powder River, Mizpah (rural) & Upper Powder River—K06AA, Powder River County TV Board, see Ashland (KTVQ Ch. 2 Billings)—10-w.

Biddle—See Belle Creek.

Big Arm, Dayton, Elmo & Rollins—K03DJ, K05EE, Blacktail TV Tax District, 434 Forest Hill Rd., Kalispell (KREM-TV Ch. 2 & KXLY-TV Ch. 4 Spokane, WA)—10-w.

Big Arm Bay—See Elmo.

Big Elk Valley, Lebo Valley & Two Dot—K11FX, K13MK, Two Dot TV Repeater Assn., Two Dot (KTVQ Ch. 2 & KULR-TV Ch. 8 Billings).

Bigfork—K52AL, K80AX, K82AO, Blacktail TV Tax District, see Big Arm (KREM-TV Ch. 2, KXLY-TV Ch. 4 Spokane, WA; KRTV Ch. 3 Great Falls)—10-w, 100-w, 100-w.

Bigfork & KallsPELL—K67CZ, Blacktail TV Tax District, see Big Arm (KSPS-TV Ch. 7 Spokane, WA)—20-w.

★ **Bigfork, Lakeside, Somers & vicinity**—K69AQ, Blacktail TV Tax District, see Big Arm (KRTV Ch. 3 Great Falls)—10-w.

Big Sandy—K07IP, K10BK, K13OQ, Big Sandy TV Club, Box 278, Big Sandy (CFAC-TV-7 Ch. 7 Lethbridge, Alta.; KFBB-TV Ch. 5 & KRTV Ch. 3 Great Falls).

Big Timber, Big Timber Creek area, Boulder Creek area, Melville & Otter Creek—K11NL, K13BD, Sweet Grass TV Club, Big Timber (KTVQ Ch. 2 & KULR-TV Ch. 8 Billings)—10-w, 1-w.

Translators—Montana

Big Timber & Livingston (eastern rural area)—K69CM, SJL Montana Associates Ltd. Partnership, Box 2557, 3203 3rd Ave. N, Billings 59103 (KTVQ Ch. 2 Billings)—100-w.

Big Timber Creek—See Big Timber.

Birney—K11CH, K13RW, Birney TV Club, Birney (KTVQ Ch. 2 & KULR-TV Ch. 8 Billings).

Bitterroot, Camas Prairie, Hot Springs & Niarada—K11IL, Hot Springs Community TV, see Hot Springs (KPAX-TV Ch. 8 Missoula).

Black Butte, Brusett, Edwards & Jordan—K09HI, K11HE, Garfield TV Club, Brusett (KULR-TV Ch. 8 & KTVQ Ch. 2 Billings).

Bobtail Creek—See Pipe Creek.

Bobtail Creek, Libby Dam Site Trailer Park, Pipe Creek & Quartz Creek—K11MF, K13MY, Libby Video Club, Box 856, Libby (KSPS-TV Ch. 7 & KREM-TV Ch. 2 Spokane, WA).

Border Field, Sunburst, Sweetgrass & West Butte—K63AQ, K65DK, Border TV Club, Box 166, Sweetgrass (CFAC-TV-7 Ch. 7 Lethbridge, Alta.; KFBB-TV Ch. 5 Great Falls)—20-w each.

Boulder—K07BM, K10HD, K13KP, Boulder TV Assn., Box 24, Boulder (KXLF-TV Ch. 4 Butte; KRTV Ch. 3 Great Falls; KTVM Ch. 6 Butte)—10-w, 10-w, 1-w.

Boulder Creek—See Big Timber.

Box Elder—K08HI, K13HX, Box Elder TV Club, Box 66, Box Elder (KFBB-TV Ch. 5 & KRTV Ch. 3 Great Falls).

Bozeman—K09PZ, Wooster Republican Printing Co., Box 23909, Billings 59104 (KULR-TV Ch. 8 Billings)—100-w.

Bozeman, Belgrade & Manhattan—K18AF, SJL Montana Associates Ltd. Partnership, see Big Timber (KTVQ Ch. 2 Billings)—100-w.

★ **Bozeman & Livingston**—K63BQ, K65BZ, Richards Repeater Service, Box 1395, Bozeman (KTVM Ch. 6 Butte; KULR-TV Ch. 8 Billings)—100-w each.

Broadus—See Ashland.

Broadus—See also Belle Creek.

Broadus & Powder River (lower & upper areas)—K08JV, Powder River County TV Board, see Ashland (KTVQ Ch. 2 Billings)—10-w.

Broadus & Upper Powder River—K03CS, Powder River County TV Board, see Ashland (KHSD-TV Ch. 11 Lead, SD)—10-w.

Broadus (rural area S & W of Broadus), Stacey & Sonnette—K10AC, K12CQ, Powder River County TV Board, see Ashland (KTVQ Ch. 2 Billings)—10-w.

Brockway—See Circle.

Brockway & Circle—K04HU, K10AT, Circle TV Booster Club Inc., Box 216, Circle (KXMD-TV Ch. 11 & KUMV-TV Ch. 8 Williston, ND)—10-w each.

Browning—K11CA, Browning TV Club, Box 700, Browning (CFAC-TV-7 Ch. 7 Lethbridge, Alta.).

Brusett—See Black Butte.

B-74

Brusett (northern & western rural areas)—K06EB, Garfield TV Club, see Black Butte (KRTV Ch. 3 Great Falls)—10-w.

Bull Lake area near Troy—K03DM, K05FD, Lake Creek TV District, Box 155, Troy (KHQ-TV Ch. 6 & KREM-TV Ch. 2 Spokane, WA).

Bull Lake Valley—K09KE, K11KP, K13KV, Lake Creek TV District, see Bull Lake (KHQ-TV Ch. 6, KXLY-TV Ch. 4 & KREM-TV Ch. 2 Spokane, WA).

Burgess Lake, Lynch Creek & Weeksville—K68AW, Plains-Paradise TV District, see Plains (KECI-TV Ch. 13 Missoula)—100-w.

Busby—See Ashland.

Camas Prairie—See Bitterroot.

Castle Rock & Lame Deer—K70ER, SJL Montana Associates Ltd. Partnership, see Big Timber (KTVQ Ch. 2 Billings).

Checkerboard—K11CC, Checkerboard TV, Martinsdale (KFBB-TV Ch. 5 Great Falls).

Checkerboard area & Martinsdale—K07KD, Checkerboard TV, Martinsdale (KRTV Ch. 3 Great Falls).

Chinook, Clear Creek, Fairview & Zurich—K02BT, K04AN, K06DT, Chinook TV Assn., Chinook (KFBB-TV Ch. 5 Great Falls; CFAC-TV-7 Ch. 7 Lethbridge, Alta.; KRTV Ch. 3 Great Falls)—1-w, 10-w, 1-w.

Chinook & Fairview—K09BR, Snake Creek TV Assn. Inc., Chinook (KFBB-TV Ch. 5 Great Falls).

Chinook & surrounding area—K63AR, Chinook TV Assn. Inc., see above (KRTV Ch. 3 Great Falls)—100-w.

Chinook & surrounding rural area—K61BK, K65BR, Chinook TV Assn., see above (KFBB-TV Ch. 5 Great Falls & CFAC-TV-7 Ch. 7 Lethbridge, Alta.)—100-w each.

Circle—K13BC, Circle TV Booster Club Inc., see Brockway (KXGN-TV Ch. 5 Glendive)—10-w.

Circle—See also Brockway.

Circle & Brockway—K06KY, Circle TV Booster Club Inc., see Brockway (KXMD-TV Ch. 11 Williston, ND).

Circle, Cohagen, Rock Springs & Terry—K07EK, Sheep Mountain TV Club, Terry (KYUS-TV Ch. 3 Miles City)—10-w.

Clear Creek—See Chinook.

Cohagen—See Circle.

Colstrip—K09OY, K11OY, K13PV, Colstrip TV Club, Box 141, Colstrip (KULR-TV Ch. 8 Billings; KYUS-TV Ch. 3 Miles City; KTVQ Ch. 2 Billings)—1-w, 1-w, 10-w.

Colstrip—See also Ashland.

Condon—K07GM, Summit TV Improvement Assn., Condon (KXLF-TV Ch. 4 Butte)—5-w.

Conner & Darby—K02GZ, K07FV, Upper Bitter Root TV Club, General Delivery, Darby (KECI-TV Ch. 13 Missoula; KXLF-TV Ch. 4 Butte)—5-w, 1-w.

Conrad—K06IL, K08DT, K10DX, K12DJ, Conrad TV District, Box 594 (CFCN-TV-5 Ch. 13 Lethbridge, Alta.; KRTV Ch. 3 & KFBB-TV Ch. 5 Great Falls; CFAC-TV-7 Ch. 7 Lethbridge, Alta.)—10-w, 10-w, 1-w.

Cooke City—See Clarks Fork, WY.

Coram, Martin City, Hungry Horse & West Glacier—K07IT, K10LH, K12LU, Desert Mountain TV Assn., Box 114, Martin City (KXLY-TV Ch. 4, KHQ-TV Ch. 6 & KREM-TV Ch. 2 Spokane, WA)—5-w each.

Coram, Lake McDonald & West Glacier—K05FC, Desert Mountain TV Assn., see above (KCFW-TV Ch. 9 Kalispell).

Crow Agency—See Ashland.

Crow Agency—See also Hardin.

Cut Bank, Montana Power Camp, North Montana Power Camp & Santa Rita—K09FS, K11AN, K13AR, Glacier County TV Club Inc., Box 326, Santa Rita (KRTV Ch. 3 Great Falls; CFAC-TV-7 Ch. 7 Lethbridge, Alta.; KFBB-TV Ch. 5 Great Falls).

Darby—See Conner.

★ **Dayton, Rollins & Skidoo Bay**—K58BE, K67CZ, Blacktail TV Tax District, see Big Arm (KXLY-TV Ch. 4 & KREM-TV Ch. 2 Spokane, WA)—20-w each.

Dayton—See Big Arm.

Dayton—See also Polson.

DeBorgia—K02HN, K04DU, West End TV Club, Box 52 (KECI-TV Ch. 13 Missoula; KXLY-TV Ch. 4 Spokane, WA).

Decker—K04HB, Decker TV Translator Assn., Decker (KULR-TV Ch. 8 Billings).

Deer Lodge—K09BF, Deer Lodge Community TV, Box 431, Deer Lodge (KECI-TV Ch. 13 Missoula).

Del Bonita—K05CZ, Del Bonita TV Club, Box 2295, Cut Bank (CFAC-TV-7 Ch. 7 Lethbridge, Alta.).

★ **Del Bonita & surrounding community**—K11PW, Del Bonita TV Club, Box 1111, Cut Bank (KRTV Ch. 3 Great Falls).

Dell—K06FN, K11IN, Armstead, Dell, Horse Prairie TV Booster Club, Dell (KIFI-TV Ch. 8 Idaho Falls, ID; KXLF-TV Ch. 4 Butte).

Denton—K10HB, K12HP, Denton TV Assn., 1000 Lehman, Denton (KFBB-TV Ch. 5 Great Falls; KULR-TV Ch. 8 Billings).

Dodson & Wagner—K10FC, K12GP, Phillips County TV Translator District, Box 614, Malta (KRTV Ch. 3 & KFBB-TV Ch. 5 Great Falls).

Dodson, Wagner & rural area—K08FS, Phillips County TV Translator District, see Dodson (KTVQ Ch. 2 Billings).

Drummond, Hall, New Chicago & Willow Creek—K10HI, Drummond TV Tax District, Box 415, Drummond (KECI-TV Ch. 13 Missoula).

Eagleton, Hopp, Illiad & Spring Coulee—K09EN, Export TV Assn., Big Sandy (KFBB-TV Ch. 5 Great Falls).

East Glacier—K08IU, K10HK, K13EJ, East Glacier TV Assn., Glacier (CFAC-TV-7 Ch. 7 Lethbridge, Alta.; KRTV Ch. 3 & KFBB-TV Ch. 5 Great Falls).

East Helena, Fort William Henry Harrison, Helena & Lake Helena—K08GK, KXLF Communications Inc., Box 3500, Butte 59702 (KXLF-TV Ch. 4 Butte)—10-w.

East Missoula & Upper Rattlesnake area—K11IJ, Eagle Communications Inc., TV Bldg., 340 W. Main St., Missoula 59802 (KECI-TV Ch. 13 Missoula).

Edwards—See Black Butte.

Ekalaka—K07EQ, K09BE, K13LN, Ekalaka Community TV Club, Ekalaka (KXMA-TV Ch. 2 Dickinson, ND; KXGN-TV Ch. 5 Glendive; KHSD-TV Ch. 11 Lead, SD).

Elliston—K07KW, K10IJ, Elliston TV Group, Box 332, Elliston (KTVH Ch. 12 Helena; KXLF-TV Ch. 4 Butte)—25-w each.

Elmo & Big Arm Bay—K11RX, Blacktail TV Tax District, see Bigfork & Kalispell (KREM-TV Ch. 2 Spokane, WA via translator)—10-w.

Elmo—See also Big Arm.

Elmo—See also Polson.

★ **Emigrant & rural area**—K57CE, Paradise Valley TV District, Rte. 1, Emigrant (KULR-TV Ch. 8 Billings)—100-w.

Emigrant, Miner Basin & Paradise Valley—K05EH, K07JK, K10AH, Paradise Valley TV District, Rte. 1, Emigrant (KULR-TV Ch. 8 Billings; KTVM Ch. 6 Butte; KXLF-TV Ch. 4 Butte)—10-w each.

Ennis—See Bear Creek Valley.

Ennis, McAllister, Watkins & rural area SE of Ennis—K09KH, Eagle Communications Inc., see East Missoula (KTVM Ch. 6 Butte).

Fairview—See Chinook.

Fairview & Sidney—K13IG, Richland TV Club, 119 4th Ave. SE, Sidney (KXGN-TV Ch. 5 Glendive)—10-w.

Fallon & Terry—K13IK, Prairie TV Club, Terry (KULR-TV Ch. 8 Billings)—10-w.

Fallon Creek, Lame Jones, Plevna & Willard areas—K07FS, Plevna TV Booster Club, Plevna (KXMA-TV Ch. 2 Dickinson, ND).

Fargo Armells—See Bear Creek.

Ferndale—K12LO, Swan Hill TV Inc., Bigfork (KPAX-TV Ch. 8 Missoula)—10-w.

Ferndale, Lakeside, Somers & Swan Valley—K06EL, Swan Hill TV Club Inc., Bigfork (KCFW-TV Ch. 9 Kalispell)—10-w.

Finley Point, Flathead Lake (western & southern shores) & Rollins—K60AL, Blacktail TV Tax District, see Big Arm (KRTV Ch. 3 Great Falls)—20-w.

Fisher Ranch area—K11MS, K13NM, Thomas J. Fisher, Saco (KRTV Ch. 3 & KFBB-TV Ch. 5 Great Falls).

Flat Head Creek—See Clyde Park.

Flathead Lake—See Finley Point.

Forsyth—K07LO, K09BW, K11CB, Forsyth Community TV Relay System Inc., 690 Main, Forsyth (KYUS-TV Ch. 3 Miles City; KTVQ Ch. 2 & KULR-TV Ch. 8 Billings).

Forsyth (E & W rural area), Hammond Valley West, Lower Rosebud Creek & Rosebud area—K04FF, Forsyth Community TV Relay System Inc., see above (KULR-TV Ch. 8 Billings).

Forsyth & eastern rural area—K12LR, Forsyth TV Tax District, Box 214, Forsyth (KTVQ Ch. 2 Billings)—10-w.

Forsyth rural area—K75CL, Wooster Republican Printing Co., see Bozeman (KULR-TV Ch. 8 Billings)—20-w.

Forsyth rural area—See also Ashland.

Fort Benton—K07AL, K09NC, K13AC, Fort Benton TV Club, 1712 Franklin St., Fort Benton (KRTV Ch. 3 Great Falls; KTVH Ch. 12 Helena; KFBB-TV Ch. 5 Great Falls).

Fortline & Rexford—K05GC, Rexford-Marston TV District, Box 92, Rexford (KPAX-TV Ch. 8 Missoula)—10-w.

Fort Peck & Nashua—K73BN, K79AV, Valley County Television District 1, Box 311, Glasgow (KRTV Ch. 3 Great Falls; KXMD-TV Ch. 11 Williston, ND)—100-w, 20-w. K73BN requests CP for change to Ch. 45. K79AV requests CP for change to Ch. 47.

Fort Peck, Nashua & rural area—K75CT, Valley County Television District 1, see above (KFBB-TV Ch. 5 Great Falls)—100-w. Requests CP for change to Ch. 49.

Fort William Henry Harrison—See East Helena.

Four Buttes—See Scobey.

Four Buttes & rural area (south)—K60BN, Klear-Vu Television District, Box 686, Scobey (KXMD-TV Ch. 11 Williston, ND)—100-w.

Galpin, Glasgow, King Springs & Tampico—K09HY, K111A, K131B, Valley County Television District 1, see Fort Peck (KRTV Ch. 3 Great Falls; KUMV-TV Ch. 8 & KXMD-TV Ch. 11 Williston, ND)—10-w, 1-w, 1-w.

Gallatin River—See Resort area above Middle Fork.

Gateway area & Rexford area—K02AO, Channel 4 TV Inc., Eureka (KECI-TV Ch. 13 Missoula).

Glacier, Liberty & Toole Counties—K74DW, K76AG, K78AH, East Butte TV Club Inc., Joplin (CHAI-TV Ch. 6 Medicine Hat, Alta.; CFCN-TV-5 Ch. 13 Lethbridge, Alta.; KRTV Ch. 3 Great Falls)—100-w each. K78AH requests modification of license for LPTV authorization.

Glacier, Joplin, Toole & Liberty communities—K54AM, East Butte TV Club, see above (KFBB-TV Ch. 5 Great Falls)—1000-w.

Glasgow—See Galpin.

Glasgow & rural area—K07JG, Valley County Television District 1, see Fort Peck (KFBB-TV Ch. 5 Great Falls)—10-w.

Glendive—K13PL, Meyer Bcstg. Co., Broadway at Fourth, Bismarck, ND 58501 (KUMV-TV Ch. 8 Williston, ND)—100-w.

Glen Lake area—K07IK, K11EM, Pinkham Mountain TV Club, Eureka (KREM-TV Ch. 2 & KHQ-TV Ch. 6 Spokane, WA)—1-w, 10-w.

Grass Range—K07OZ, K11BR, K13BL, Grass Range TV Tax District, Box 124, Grass Range (KRTV Ch. 3 & KFBB-TV Ch. 5 Great Falls; KULR-TV Ch. 8 Billings)—10-w, 1-w, 1-w.

Hall—See Drummond.

Hammond Valley West—See Forsyth (E & W rural area).

Hardin, Crow Agency & rural area (north)—K06KF, SJJ Montana Associates Ltd. Partnership, see Big Timber (KTVQ Ch. 2 Billings)—100-w.

Harlem—K07BX, K12EQ, Harlem TV Club, Box 336 (KFBB-TV Ch. 5 & KRTV Ch. 3 Great Falls).

★ **Harlem**—K10LT, Harlem TV Club (CFAC-TV-7 Ch. 7 Lethbridge, Alta.).

Harlowton—K10AX, K13BE, Harlowton TV Assn., Harlowton (KTVQ Ch. 2 & KULR-TV Ch. 8 Billings)—10-w each.

Harlowton, Two Dot & Martinsdale—K59CE, K61CE, Marlo TV Assn. (KTVQ Ch. 2 & KULR-TV Ch. 8 Billings)—100-w each.

Havre—K09HZ, MDM Bcstg. Inc., Box 1139, Great Falls 59403 (KFBB-TV Ch. 5 Great Falls)—100-w.

★ **Havre**—K15BN, Arapahoe County TV Club, 18100 E. Berry Dr., Aurora 80015 (WTBS Ch. 17 Atlanta, GA via satellite)—1000-w.

Haxby—K05CD, Valley TV Club Inc., see Fort Peck (KTVQ Ch. 2 Billings).

Heart Butte—K08JB, K10KQ, School District 1, Heart Butte (KFBB-TV Ch. 5 Great Falls; CFAC-TV-7 Ch. 7 Lethbridge, Alta.).

★ **Heart Butte**—K12KY, School District 1, Heart Butte (KRTV Ch. 3 Great Falls).

Heath & surrounding area—K55AJ, SJJ Montana Associates Ltd. Partnership, see Big Timber (KTVQ Ch. 2 Billings)—10-w.

Hebgen Dam Resort, Madison Arm, Summer Home area & West Yellowstone—K11JH, K13JN, West Yellowstone TV Translator District, West Yellowstone (KIDK Ch. 3 & KIFI-TV Ch. 8 Idaho Falls, ID). K11JH requests CP for change to Ch. 28.

Helena—K10FI, MDM Bcstg. Inc., see Havre (KFBB-TV Ch. 5 Great Falls)—100-w.

Helena—See also East Helena.

Heron, Noxon & Trout Creek—K08GU, K10HA, K12HO, Trout Creek, Heron & Noxon TV District, Box 1502, Noxon (KREM-TV Ch. 2, KXLY-TV Ch. 4 & KHQ-TV Ch. 6 Spokane, WA)—10-w each.

Hinsdale, Rock Creek & Vandalla—K07DI, Hinsdale TV Club, Hinsdale (KUMV-TV Ch. 6 Williston, ND).

Hinsdale & rural area (north)—K10JK, K13JO, Hinsdale TV Club, Hinsdale (KRTV Ch. 3 Great Falls; CKTV Ch. 2 Regina, Sask.)—10-w, 1-w.

Hinsdale & Saco—K09BX, Phillips County TV Translator District, see Dodson (KTVQ Ch. 2 Billings).

Hinsdale rural area & Saco—K06FI, K12FB, Phillips County TV Translator District, see Dodson (KFBB-TV Ch. 5 & KRTV Ch. 3 Great Falls).

Hogeland & Turner—K66BZ, Big Flat TV Assn., Turner (KRTV Ch. 3 Great Falls)—100-w.

Hopp—See Eagleton.

Horse Ranch area & Roy—K09CB, K11HN, Roy TV Tax District, Box 494, Roy (KFBB-TV Ch. 5 & KRTV Ch. 3 Great Falls).

Hot Springs—See Bitterroot.

Hot Springs & rural area E—K05AH, Hot Springs TV Assn., Box 405 (KECI-TV Ch. 13 Missoula)—5-w.

Howard—K06JU, Forsyth TV Tax District, see Forsyth (KULR-TV Ch. 8 Billings)—10-w.

Howard (rural community)—K10AJ, Howard TV Club, Route 2, Box 35, Forsyth (KTVQ Ch. 2 Billings).

★ **Howard (rural community)**—K12LN, Howard TV Club, see above (KULR-TV Ch. 8 Billings).

Hungry Horse—See Coram.

Hysham—K110S, K13PO, Treasure County TV District, Hysham (KTVQ Ch. 2 & KULR-TV Ch. 8 Billings)—10-w each.

Illiad—See Eagleton.

Indian Butte—See Bear Creek.

Jackson & rural area NW—K08GE, Jackson Booster Club, Jackson (KECI-TV Ch. 13 Missoula).

Joplin—K48AI, KRTV Communications Inc., Box 1331, Great Falls 59403 (KRTV Ch. 3 Great Falls)—1000-w.

★ **Joplin**—K35AD, SJJ Montana Assoc. Ltd. Partnership, see Big Timber (KTVQ Ch. 2 Billings)—1000-w.

Jordan—See Black Butte.

Judith Gap & North rural area—K04GN, K06GX, Judith Gap Translator District, Garneill (KULR-TV Ch. 8 & KTVQ Ch. 2 Billings)—10-w each.

Kalispell—K29AA, Flathead Valley Community College, Box 1174, Kalispell (KSPS-TV Ch. 7 Spokane, WA)—100-w.

Kalispell—See also Big Fork.

King Springs—See Galpin.

Lake Helena—See East Helena.

Lake McDonald—See Coram.

Lakeside—See Bigfork.

Lakeside—See also Ferndale.

Lame Deer—K05BL, K13DF, Dull Knife Memorial College Inc., Lame Deer (KULR-TV Ch. 8 & KTVQ Ch. 2 Billings). K05BL requests CP for change to Ch. 3.

Lame Deer—See also Ashland.

Lame Deer—See also Castle Rock.

Lame Jones—See Fallon Creek.

Lavina—K11MB, K13MR, Golden Valley Assn., No. 2 Translator District, Lavina (KTVQ Ch. 2 & KULR-TV Ch. 8 Billings).

Lebo Valley—See Big Elk Valley.

Lennepe & Martinsdale—K10JZ, Martinsdale-Lennepe TV Assn., Martinsdale (KTVM Ch. 6 Butte)—10-w.

Lennepe, Martinsdale & Mud Creek area—K06AS, K12BB, Martinsdale-Lennepe TV Assn., Martinsdale (KULR-TV Ch. 8 Billings; KXLF-TV Ch. 4 Butte).

Lewistown—K13IX, SJJ Montana Associates Ltd. Partnership, see Big Timber (KTVQ Ch. 2 Billings)—100-w.

Lewistown—K70EZ, MDM Bcstg. Inc., see Havre (KFBB-TV Ch. 5 Great Falls)—100-w.

Lewistown—K74BL, Wooster Republican Printing Co., see Bozeman (KULR-TV Ch. 8 Billings)—100-w.

★ **Lexington, Livingston & Paradise Valley**—K66BR, Paradise Valley Television District, see Emigrant (KULR-TV Ch. 8 Billings)—100-w.

Libby—K68AS, K70EW, K72AI, K75BV, K78AI, Libby Video Club, Box 856, Libby (KSPS-TV Ch. 7 Spokane, WA; KCFW-TV Ch. 9 Kalispell; KREM-TV Ch. 2, KXLY-TV Ch. 4 & KHQ-TV Ch. 6 Spokane, WA)—20-w, 20-w, 100-w, 20-w.

Libby Dam Site Trailer Park—See Bobtail Creek.

Liberty County—See Glacier County.

Livingston—K09CP, K11CW, K13DJ, Park Non-Profit TV Inc., Box 138, Livingston (KTVQ Ch. 2 Billings; KXLF-TV Ch. 4 Butte; KULR-TV Ch. 8 Billings).

Livingston—See also Bozeman.

Livingston (eastern rural area)—See Big Timber.

Livingston & Paradise Valley—K55CF, K60BE, K63BV, Paradise Valley Television District, see Emigrant (KXLF-TV Ch. 4 Butte; KTVQ Ch. 2 Billings; KECI-TV Ch. 13 Missoula via KTVM Ch. 6 Butte)—100-w each.

Lloyd—K13QR, Bear Paw TV Club, Lloyd (KRTV Ch. 3 Great Falls).

★ **Lloyd**—K11RY, Bear Paw TV Club, see above (KFBB-TV Ch. 5 Great Falls).

Lodge Grass—K10AQ, K12AT, Lodge Grass TV Assn., Lodge Grass (KTVQ Ch. 2 & KULR-TV Ch. 8 Billings).

Lodgepole Creek, Northfork & Stevens Fork Creek—K10AU, Garfield TV Club, see Black Butte (KTVQ Ch. 2 Billings).

Loma—K07AM, K11AD, Loma TV Club, Loma (KRTV Ch. 3 & KFBB-TV Ch. 5 Great Falls).

Loring, Lovejoy, Whitewater & Wynot—K07IB, K11GX, K13DU, Phillips County TV Translator District, see Dodson (KFBB-TV Ch. 5 & KRTV Ch. 3 Great Falls; KTVQ Ch. 2 Billings).

Loring & Turner—K09JG, Phillips County TV Translator District, see Dodson (KRTV Ch. 3 Great Falls).

Loring & west area—K65AH, Phillips County TV Translator District, see Dodson (CJFB-TV Ch. 5 Swift Current, Sask.)—100-w.

Lovejoy—See Loring.

Lower Rosebud Creek rural community—K10ED, Lower Rosebud TV Club Inc., Forsyth (KTVQ Ch. 2 Billings)—10-w.

Lower Rosebud Creek—See Forsyth (E & W rural area).

Lynch Creek—See Burgess Lake.

Madison Arm—See Hebgen Dam Resort.

Madison Valley—See Bear Creek Valley.

Malta—K07IC, K75AW, Phillips County TV Translator District, see Dodson (KFBB-TV Ch. 5 Great Falls; KTVQ Ch. 2 Billings)—1-w, 100-w.

Translators—Montana

- Malta, Strater & Wagner**—K11IH, K13GP, Phillips County TV Translator District, see Dodson (KTVO Ch. 2 Billings; KRTV Ch. 3 Great Falls).
- Manhattan**—See Bozeman.
- Martin City**—See Coram.
- Martinsdale**—See Checkerboard.
- Martinsdale**—See also Harlowton.
- Martinsdale**—See also Lennep.
- Martinsdale-Lennep**—K09LW, Martinsdale-Lennep TV Assn., Martinsdale (KTVO Ch. 2 Billings)—10-w.
- McAllister**—See Ennis.
- McLeod & south rural area**—K10KZ, K12LJ, Boulder TV Assn., Box 66, McLeod (KTVO Ch. 2 & KULR-TV Ch. 8 Billings)—10-w each.
- Melville**—See Big Timber.
- Mid Powder River**—See Belle Creek.
- Miles City**—K06FE, Wooster Republican Printing Co., see Bozeman (KULR-TV Ch. 8 Billings)—100-w.
- Miles City**—K10GF, S.J.L. Montana Associates Ltd. Partnership, see Big Timber (KTVO Ch. 2 Billings)—100-w.
- Miner Basin**—See Emigrant.
- Mizpah**—See Belle Creek.
- Montana Power Camp**—See Cut Bank.
- Mud Creek**—See Lennep.
- ★ **Muddy Creek**—K09UI, K55ED, Dull Knife Memorial College Inc., Box 206, Lame Deer 59403 (K10ML LPTV Busby).
- Nashua**—K77AY, Valley County Television District 1, see Fort Peck (KUMV-TV Ch. 8 Williston, ND)—100-w. Requests CP for change to Ch. 43.
- Nashua**—See also Fort Peck.
- New Chicago**—See Drummond.
- Niarada**—See Bitterroot.
- ★ **North Cheyenne Indian Reservation**—K67CY, Dull Knife Memorial College Inc., see Muddy Creek (K10ML LPTV Busby).
- Northfork**—See Lodgepole Creek.
- North Montana Power Camp**—See Cut Bank.
- Noxon**—See Heron.
- Olive**—K05FQ, Mizpah TV Club, Newman Hall, Olive (KTVO Ch. 2 Billings)—5-w.
- Olney & Stryker**—K110A, Stillwater TV Assn., Olney (KXLY-TV Ch. 4 Spokane, WA).
- ★ **Opheim**—K13RE, Opheim Community Club, Opheim (KUMV-TV Ch. 8 Williston, ND)—10-w.
- Otter, Quietus & Sayle, MT and Passaic, WY**—K06CD, Otter TV Assn., Otter (KULR-TV Ch. 8 Billings).
- Otter Creek**—See Ashland.
- Otter Creek**—See also Big Timber.
- Paradise & Plains**—K05GM, K07CH, Plains-Paradise TV District, see Plains (KPAX-TV Ch. 8 Missoula; KXLY-TV Ch. 4 Spokane, WA)—10-w each.
- Paradise Valley**—See Emigrant.
- Paradise Valley**—See also Lexington.
- Paradise Valley**—See also Livingston.
- Peerless & Richland**—K04AD, Peerless-Richland TV District, Peerless (KUMV-TV Ch. 8 Williston, ND).
- Phillipsburg**—K07KX, K09LI, Phillipsburg TV Tax District, Box 10, Phillipsburg (KXLF-TV Ch. 4 Butte; KECI-TV Ch. 13 Missoula).
- Phillips County**—K79AY, K82BL, Phillips County TV Translator District, see Dodson (KRTV Ch. 3 & KFBB-TV Ch. 5 Great Falls)—10-w, 100-w.
- Pipe Creek, Bobtail Creek, Quartz Creek & Libby Dam Site Trailer Park**—K10LL, Libby Video Club, see Bobtail Creek (KHQ-TV Ch. 6 Spokane, WA).
- Pipe Creek**—See Bobtail Creek.
- Plains**—K11JP, Plains-Paradise TV District, Box 74, Paradise (KECI-TV Ch. 13 Missoula).
- Plains**—See also Paradise.
- Plentywood**—K13LW, Plentywood Translator Corp., 114 N. Monroe, Plentywood (CKTV Ch. 2 Regina, Sask.).
- Plevna**—K09IV, Plevna TV Booster Club, Plevna (KXGN-TV Ch. 5 Glendive).
- Plevna**—See also Fallon Creek.
- Polaris & Upper Grasshopper Valley**—K070C, K09MY, Grasshopper TV Assn., Box 269, Dillon (KXLF-TV Ch. 4 & KTVM Ch. 6 Butte)—0.25-w each.
- Polson**—K07HG, K11HO, Polson TV Improvement Assn., Box 785, Polson (KECI-TV Ch. 13 & KPAX-TV Ch. 8 Missoula)—1-w, 10-w.
- ★ **Polson, Rollins, Elmo & Dayton**—K10LP, Blacktail TV Tax District, see Big Arm (KREM-TV Ch. 2 Spokane, WA)—5-w.
- Pony**—K10HZ, Eagle Communications Inc., see East Missoula (KTVM Ch. 6 Butte).
- Pony**—K07PQ, Pony Homecoming Club, Pony (KXLF-TV Ch. 4 Butte).
- Poplar**—K13PZ, Poplar TV District, Box 1279, Poplar (KFBB-TV Ch. 5 Great Falls)—10-w.
- Porcupine Bench**—See Clyde Park.
- Powder River (lower & upper areas)**—See Broadus.
- Pump's Ranch**—K11NC, K13NX, David & Henry Pump, Two Dot (KTVO Ch. 2 & KULR-TV Ch. 8 Billings).
- Quartz Creek**—See Bobtail Creek.
- Quietus**—See Otter.
- Resort area above Middle Fork of Gallatin River & resort area near mouth of West Fork of Gallatin River**—K07LE, K09LP, Big Sky Owners Assn. Inc., Big Sky (KXLF-TV Ch. 4 & KTVM Ch. 6 Butte)—5-w each.
- Rexford**—See Fortine.
- Rexford**—See also Gateway.
- Richey**—K13JU, Richey TV District, Richey (KXGN-TV Ch. 5 Glendive).
- Richland**—See Peerless.
- Rock Creek**—See Hinsdale.
- Rock Springs**—See Circle.
- Rollins**—See Big Arm.
- Rollins**—See also Dayton.
- Rollins**—See also Finley Point.
- Rollins**—See also Polson.
- Rosebud & eastern rural area**—K07QK, K090K, Forsyth TV Tax District, see Forsyth (KTVO Ch. 2 & KULR-TV Ch. 8 Billings)—10-w each.
- Rosebud area**—See Forsyth (E & W rural area).
- Roundup**—K06KX, K11FS, K13AN, Roundup TV Tax District, Courthouse (KUED Ch. 7 Salt Lake City, UT; KTVO Ch. 2 & KULR-TV Ch. 8 Billings)—10-w each.
- Roy (rural area E)**—See Bear Creek.
- Roy**—See also Horse Ranch.
- Russell Point Ranch area**—K090L, Russell Point TV, Russell Point Ranch (KTVO Ch. 2 Billings).
- Ryegate**—K06FU, K12HB, Golden Valley TV Assn. 1, Box 85, Ryegate (KULR-TV Ch. 8 & KTVO Ch. 2 Billings).
- Saco**—See Hinsdale.
- St. Mary**—See Babb.
- St. Regis**—K05DS, K10HM, St. Regis TV Tax District, Box 85, St. Regis (KECI-TV Ch. 13 Missoula; KXLY-TV Ch. 4 Spokane, WA).
- Salt Creek Community**—K10JF, K12JQ, Monument TV, Box 66, Hilger (KFBB-TV Ch. 5 & KRTV Ch. 3 Great Falls).
- Sand Springs**—K13HK, Garfield TV Club, see Black Butte (KULR-TV Ch. 8 Billings).
- Santa Rita**—See Cut Bank.
- Sayle**—See Otter.
- Scobey**—K13MA, Klear-Vu TV, Scobey (KUMV-TV Ch. 8 Williston, ND)—5-w.
- Scobey, Four Buttes & rural area (south)**—K03DP, Klear-Vu TV, see above (KXMD-TV Ch. 11 Williston, ND)—10-w.
- Shelby**—K08DQ, K10EC, K12DI, Shelby TV Club Inc., 234 Main St., Shelby (KRTV Ch. 3 & KFBB-TV Ch. 5 Great Falls; CFAC-TV-7 Ch. 7 Lethbridge, Alta.).
- Sidney**—See Fairview.
- Silver Gate**—See Clarks Fork, WY.
- Skidoo Bay**—See Dayton.
- Somers**—K07EN, K11KE, Blacktail TV Tax District, see Big Arm (KXLY-TV Ch. 4 & KREM-TV Ch. 2 Spokane, WA)—10-w each.
- Somers**—See also Bigfork.
- Somers**—See also Ferndale.
- Sonnette**—See Broadus.
- Spring Coulee**—See Eagleton.
- Stacey**—See Broadus.
- Stanford**—K07AV, K11AQ, Stanford TV Assn., Stanford (KRTV Ch. 3, KFBB-TV Ch. 5 Great Falls).
- Stevens Fork Creek**—See Lodgepole Creek.
- Strater**—See Malta.
- Stryker**—See Olney.
- Sula**—K09AU, Sula TV Booster Club, Sula (KECI-TV Ch. 13 Missoula).
- Summer Home area**—See Hebgen Dam Resort.
- Sunburst**—See Border Field.
- Superior**—K03DT, K11FF, Superior TV Booster Club, Box 547, Superior (KECI-TV Ch. 13 Missoula; KXLY-TV Ch. 4 Spokane, WA).
- Swan Lake**—See Ferndale.
- Swan Valley**—See Ferndale.
- Sweetgrass**—See Border Field.
- Tampico**—See Galpin.
- Tampico & rural area**—K57AJ, K69DN, Valley County Television District 1, see Fort Peck (KRTV Ch. 3 & KFBB-TV Ch. 5 Great Falls)—100-w, 1-w.
- Terry**—K11AA, Prairie TV Club, c/o Vaughn S. Goplen, Terry (KYUS-TV Ch. 3 Miles City).
- Terry**—See also Circle.
- Terry**—See also Fallon.
- Thompson Falls & Thompson River area**—K07FL, K09FQ, K11FQ, Thompson Falls TV District, Box 536, Thompson Falls (KREM-TV Ch. 2, KXLY-TV Ch. 4, KHQ-TV Ch. 6 Spokane, WA)—10-w each.
- Thompson River**—See Thompson Falls.
- Toole**—K72AM, East Butte TV Club, see Glacier (CFAC-TV-7 Ch. 7 Lethbridge)—100-w.
- Toole County**—See Glacier.
- Townsend**—K07EJ, K13KH, Townsend TV District, Box 578, Townsend (KRTV Ch. 3 Great Falls; KXLF-TV Ch. 4 Butte)—10-w each.
- Trident**—K10BO, K13LX, Trident Community Club, Trident (KXLF-TV Ch. 4 & KTVM Ch. 6 Butte).
- Trout Creek**—See Heron.
- Troy**—K08BG, K10AF, K12AA, Troy TV District, Troy (KREM-TV Ch. 2, KXLY-TV Ch. 4 & KHQ-TV Ch. 6 Spokane, WA)—10-w each.
- Turner**—K60BV, K64BQ, Big Flat TV Assoc. (KFBB-TV Ch. 5 Great Falls; CFBN-TV-5 Ch. 13 Lethbridge, Alta.)—100-w each.
- Turner**—See also Hogeland.
- Turner**—See also Loring.
- Two Oot**—See Big Elk Valley.
- Two Oot**—See also Harlowton.
- Upper Grasshopper Valley**—See Polaris.
- Upper Little Horn Valley & Wyola**—K10CB, K13CF, Wyola Community TV Assn., Wyola (KTVO Ch. 2 & KULR-TV Ch. 8 Billings).
- Upper Powder River**—See Belle Creek.
- Upper Powder River**—See also Broadus.

Upper Rattlesnake—See East Missoula.

Upper Shields River—See Clyde Park.

Valier—K09JN, K11GA, K13KA, Valier TV District, Valier (KFBB-TV Ch. 5 & KRTV Ch. 3 Great Falls; CFAC-TV-7 Ch. 7 Lethbridge, Alta.).

Vandalia—See Hinsdale.

Varney—See Bear Creek Valley.

Virginia City—K07CU, Virginia City TV Booster Club, Box 3, Virginia City (KXLF-TV Ch. 4 Butte).

Virginia City—K10HL, Eagle Communications Inc., see East Missoula (KTVM Ch. 6 Butte).

★ **Virginia City**—K44BA, Arapahoe County TV Club, c/o 18100 E. Berry Dr., Aurora, CO 80015 (WTBS Ch. 17 Atlanta, GA via satellite)—1000-w.

Volborg—K06AC, Stacey TV Club, Volborg (KULR-TV Ch. 8 Billings).

Wagner—See Dodson.

Wagner—See also Malta.

Watkins—See Ennis.

Webster—K06IP, Baker TV Tax District, see Baker (KPSD-TV Ch. 13 Eagle Butte, SD)—10-w.

Weeksville—K66AC, Plains-Paradise TV District, Paradise (KXLY-TV Ch. 4 Spokane, WA)—100-w.

Weeksville—See also Burgess Lake.

West Butte—See Border Field.

West Glacier—See Coram.

★ **West Yellowstone**—K30BC, West Yellowstone TV Translator District, West Yellowstone 59758 (KPMI Ch. 6 Pocatello, ID)—20-w.

West Yellowstone—See also Hebgen Dam Resort.

White Sulphur Springs—K07NU, K09MH, K11MP, K130P, Tru Vue TV Assn. Inc., Box 421, Sulphur Springs (KTVM Ch. 6 & KXLF-TV Ch. 4 Butte; KFBB-TV Ch. 5 & KRTV Ch. 3 Great Falls)—10-w each.

White Sulphur Springs—K57CX, Meagher County Public Television Inc. (KRMA-TV Ch. 6 Denver, CO).

Whitewater—See Loring.

Willard—See Fallon Creek.

Willow Creek—See Drummond.

Wilsall—See Clyde Park.

Winifred & rural area—K070A, K11NH, Winifred TV Tax District, Box 803, Winifred (KRTV Ch. 3 & KFBB-TV Ch. 5 Great Falls).

Winnett—K10DA, K12FD, Winnett Community TV System, Tax District 1, Winnett (KTQV Ch. 2 & KULR-TV Ch. 8 Billings).

Wise River—K09IN, Wise River TV Booster Assn., Wise River (KXLF-TV Ch. 4 Butte).

Wolf Point—K04GF, K06AV, K13FP, Wolf Point TV District, Box 276, Wolf Point (KXMD-TV Ch. 11 & KUMV-TV Ch. 8 Williston, ND; CKTV Ch. 2 Regina, Sask.).

Wolf Point—K61CP, Wolf Point TV District, see above (The Learning Channel, via satellite)—100-w.

Wolf Point—K55BX, Poplar TV District, see Poplar (KFBB-TV Ch. 5 Great Falls)—100-w.

Wynot—See Loring.

Wyola—See Upper Little Horn Valley.

Zurich—See Chinook.

NEBRASKA

Ainsworth—K09FH, K11KW, K13EH, City of Ainsworth, c/o City Clerk, Ainsworth (KHAS-TV Ch. 5 Hastings; KOLN Ch. 10 Lincoln; KCAN Ch. 8 Albion)—1-w, 10-w, 10-w.

Ainsworth—See also Bassett.

Arnold—K13LF, Arnold Chamber of Commerce, Box 395, Arnold (KGIN Ch. 11 Grand Island).

Atkinson—K02GR, K04EX, K12EX, City of Atkinson, c/o City Clerk, Atkinson (KOLN Ch. 10 Lincoln; KTIV Ch. 4 & KCAU-TV Ch. 9 Sioux City, IA)—10-w each.

Bassett—K13PB, City of Bassett, Box 544, Bassett (KPRY-TV Ch. 4 Pierre, SD)—10-w.

Bassett & Ainsworth—K56AJ, Citadel Communications Co. Ltd., Box 5333, Fort Lauderdale, FL 33310 (KCAN Ch. 8 Albion)—100-w.

Baxter Cattle Co. Ranch—K13PJ, Baxter Cattle Co., 4461 W. Capital Ave., Grand Island (KPRY-TV Ch. 4 Pierre, SD).

Beatrice—K23AA, Nebraska Educational Telecommunications Commission, Box 83111, Lincoln 68501 (KUON-TV Ch. 12 Lincoln)—1000-w.

Beaver Lake area—K72DP, Beaver-Valentine TV Inc., 148 N. Main St., Valentine (KNOP-TV Ch. 2 North Platte)—100-w.

Benkelman—K12HQ, Nebraska Educational Telecommunications Commission, see Beatrice (KPNE-TV Ch. 9 North Platte)—10-w.

Big Springs—See Julesburg, CO.

Blair—K68AV, Nebraska Educational Telecommunications Commission, see Beatrice (KUON-TV Ch. 12 Lincoln)—10-w.

Broken Bow—K04CV, K06EY, K09GW, Broken Bow Jr. Chamber of Commerce, TV Translator Committee, Box 488, Broken Bow (KGIN Ch. 11 Grand Island; KHGI-TV Ch. 13 Kearney; KNOP-TV Ch. 2 North Platte)—10-w, 1-w, 10-w.

Burwell—K02CF, K09IK, City of Burwell, Burwell (KGIN Ch. 11 Grand Island; KHAS-TV Ch. 5 Hastings).

Cambridge—K25AG, KOLN Inc., Box 30350, Lincoln 68503 (KGIN Ch. 11 Grand Island)—100-w.

★ **Cambridge**—K28AT, K33AQ, Arapahoe County TV Club, c/o 18100 E. Berry Dr., Aurora, CO 80015 (WTBS Ch. 17 Atlanta, GA via satellite)—100-w, 1000-w.

Center—K12GL, Village of Center, Center (KTIV Ch. 4 Sioux City, IA).

Chadron & Chadron Area Housing Development—K06JC, Nebraska Educational Telecommunications Commission, see Beatrice (KTNE-TV Ch. 13 Alliance)—10-w.

Chadron Area Housing Development—See Chadron.

Chambers—K02GS, Chambers TV Committee, Chambers (KOLN Ch. 10 Lincoln).

Chappell—See Julesburg, CO.

Cody—K02JV, K09IX, Village of Cody, Cody (KPLD-TV Ch. 6 Reliance, SD; KDUH-TV Ch. 4 Scottsbluff)—10-w, 5-w.

Columbus—K70CS, K72BT, K74CC, Community TV Assn. Inc. of Columbus, Box 445, Columbus (KETV Ch. 7 & KMTV Ch. 3 Omaha; KOLN Ch. 10 Lincoln)—10-w each.

Cozad—K55AF, KOLN Inc., see Cambridge (KGIN Ch. 11 Grand Island)—100-w.

Crawford & Fort Robinson State Park—K06KR, Nebraska Educational Telecommunications Commission, see Beatrice (KTNE-TV Ch. 13 Alliance)—10-w.

Crookston—K08BE, Village of Crookston, Crookston (KPLD-TV Ch. 6 Reliance, SD).

Culbertson—K02IU, Village of Culbertson, Village Clerk Office, Culbertson (KLOE-TV Ch. 10 Goodland, KS)—10-w.

Culbertson—K12KI, Nebraska Educational Telecommunications Commission, see Beatrice (KPNE-TV Ch. 9 North Platte).

Decatur—K66AR, Nebraska Educational Telecommunications Commission, see Beatrice (KXNE-TV Ch. 19 Norfolk)—10-w.

Elgin, Elkhorn Valley, Neligh & Tilden—K39AL, KTIV Television Co., 3135 Floyd Blvd., Sioux City, IA 51105 (KTIV Ch. 4 Sioux City, IA)—100-w.

Elgin, Elkhorn Valley, Neligh & Tilden—K80BU, Citadel Communications Co. Ltd., 7th & Douglas Sts., Sioux City, IA 51101 (KCAU-TV Ch. 9 Sioux City, IA)—100-w.

Elkhorn Valley—See Elgin.

Falls City—K24AC, Nebraska Educational Telecommunications Commission, see Beatrice (KUON-TV Ch. 12 Lincoln)—1000-w.

Fort Robinson State Park—See Crawford.

Gothenburg—K27AJ, KOLN Inc., see Cambridge (KGIN Ch. 11 Grand Island).

Hamlet & Palisade—K04HZ, Village of Palisade, Palisade (KLOE-TV Ch. 10 Goodland, KS)—10-w.

Harrison—K09PW, Harrison Men's Community Club, c/o Charles E. Mumby, Harrison (KIVV-TV Ch. 5 Lead, SD)—5-w.

★ **Hayes Center**—K04JE, Hayes Center Community Club, Hayes Center (KLOE-TV Ch. 10 Goodland, KS).

Hershey, Sutherland & rural area—K07JX, Sutherland Chamber of Commerce, Box 338, Sutherland (KGIN Ch. 11 Grand Island).

Inman & O'Neill—K74CL, Citadel Communications Co. Ltd., see Elgin (KCAU-TV Ch. 9 Sioux City, IA)—100-w.

Inman & O'Neill—K77BO, KTIV Television Co. see Elgin (KTIV Ch. 4 Sioux City, IA)—100-w. Requests CP for change to Ch. 51.

Kilgore—K09IW, Kilgore TV Committee, Box 26, Kilgore (KPLD-TV Ch. 6 Reliance, SD).

Lewellen—K07JI, K11KC, Village of Lewellen, Village Clerk, Lewellen (KNOP-TV Ch. 2 North Platte; KWNB-TV Ch. 6 Hayes Center).

Lincoln—K23AH, KOLN Inc., see Cambridge (KGIN Ch. 11 Grand Island)—1000-w.

★ **Lincoln**—K67CV, Neighborhood TV Co. Inc., Box 22073, Phoenix, AZ (KUSK Ch. 7 Prescott, AZ via satellite)—100-w.

Long Pine—K12JG, City of Long Pine, Long Pine (KPRY-TV Ch. 4 Pierre, SD)—10-w.

Lynch—K10KU, K12LH, Lynch Community Club, Lynch (KTIV Ch. 4 Sioux Falls, SD; KDLT Ch. 5 Mitchell, SD).

★ **Lynch**—K02LF, Lynch Community Club, see above (KELO-TV Ch. 11 Sioux Falls, SD).

McCook—K04CN, McCook Chamber of Commerce, Box 337, McCook (KGIN Ch. 11 Grand Island)—10-w.

McCook—K13KB, Nebraska Educational Telecommunications Commission, see Beatrice (KLNE-TV Ch. 3 Lexington)—10-w.

Merriman—K02JR, Village of Merriman, Merriman (KDUH-TV Ch. 4 Scottsbluff).

Neligh—K28AP, KOLN Inc., see Cambridge (KOLN Ch. 10 Lincoln)—100-w.

Neligh—K65AT, Nebraska Educational Telecommunications Commission, see Beatrice (KXNE-TV Ch. 19 Norfolk)—10-w.

Neligh—See also Elgin.

Nenzel—See Y. H. Cattle Co. Ranch.

Newport—K24AA, KOLN Inc. see Cambridge (KOLN Ch. 10 Lincoln)—1000-w.

Niobrara—K69BM, Nebraska Educational Telecommunications Commission, see Beatrice (KXNE-TV Ch. 19 Norfolk).

Norfolk—K61AO, Chronicle Bcstg. Corp., 1001 Van Ness Ave., San Francisco, CA 94119 (WOWT Ch. 6 Omaha)—100-w.

Norfolk—K74CE, Citadel Communications Co. Ltd., see Elgin (KCAU-TV Ch. 9 Sioux City, IA)—100-w.

Norfolk—K77BK, KTIV Television Co., see Elgin (KTIV Ch. 4 Sioux City, IA)—100-w.

Norfolk—K30BP, KMEG Television Inc., Box 657, Sioux City, IA 51102 (KMEG Ch. 14 Sioux City, IA)—100-w.

North Platte—K04ED, City of North Platte, c/o Kenneth W. Huebner, City Hall, 211 W. 3rd St., North Platte (KGIN Ch. 11 Grand Island)—10-w.

O'Neill—K57CZ, K72DQ, KOLN Inc., see Cambridge (KOLN Ch. 10 Lincoln)—100-w, 10-w.

O'Neill—See also Inman.

Ord—K02HJ, K04HI, City of Ord, 1917 O St., Box 153, Ord (KHAS-TV Ch. 5 Hastings; KGIN Ch. 11 Grand Island).

Palisade—See Hamlet.

Translators—Nebraska

Pawnee City—K33AC, Nebraska Educational Telecommunications Commission, see Beatrice (KUON-TV Ch. 12 Lincoln)—1000-w.

★ **Stanton**—K29AK, K35AR, Arapahoe County TV Club, see Cambridge (WTBS Ch. 17 Atlanta, GA via satellite)—1000-w.

Stapleton—K12KW, Village of Stapleton, Box 86, Stapleton (KWNB-TV Ch. 6 Hayes Center).

Stratton—K13NU, Nebraska Educational Telecommunications Commission, see Beatrice (KPNE-TV Ch. 9 North Platte).

Sutherland—See Hershey.

Taylor—K09MC, Tibbs TV & Appliance, Box 147, Taylor (KHAS-TV Ch. 5 Hastings).

Tilden—See Elgin.

Trenton—K04EG, Village of Trenton, c/o Village Clerk, Trenton (KLOE-TV Ch. 10 Goodland, KS).

Trenton—K12KK, Nebraska Educational Telecommunications Commission, see Beatrice (KPNE-TV Ch. 9 North Platte).

Valentine—K09IS, City of Valentine, c/o Mayor, 323 N. Main St., Valentine (KPLO-TV Ch. 6 Reliance, SD).

Valentine—K82BP, Beaver-Valentine TV, see Beaver Lake area (KNOP-TV Ch. 2 North Platte)—100-w.

Valentine—K69AL, KOLN Inc., see Cambridge (KOLN Ch. 10 Lincoln)—100-w.

Venango—K12AP, Venango Lions Club, Venango (KNOP-TV Ch. 2 North Platte).

Verdigre—K02BD, K06GM, K13CE, Village of Verdigre, c/o Village Clerk, Verdigre (KCAU-TV Ch. 9 Sioux City, IA; KELO-TV Ch. 11 Sioux Falls, SD; KTIV Ch. 4 Sioux City, IA).

Verdigre—K10JW, Nebraska Educational Telecommunications Commission, see Beatrice (KMNE-TV Ch. 7 Bassett).

Wallace—K23AH, KOLN Inc., see Cambridge (KGIN Ch. 11 Grand Island).

Wauneta—K04DN, K12GR, Village of Wauneta, Box 97, Wauneta (KSNK Ch. 8 McCook; KLOE-TV Ch. 10 Goodland, KS).

Wauneta—K69BN, Nebraska Educational Telecommunications Commission, see Beatrice (KPNE-TV Ch. 9 North Platte).

Wood Lake—K13AW, Citizens Group, Wood Lake (KPLO-TV Ch. 6 Reliance, SD).

NEVADA

Alamo & Ash Springs—K09SC, Pahrnagat Valley Television District, see below (KTNV-TV Ch. 13 Las Vegas).

Alamo, Ash Springs & Hiko—K02KF, K04KH, K11PV, Pahrnagat Valley Television District, Box 423, Alamo (KVBC Ch. 3 Las Vegas; KSL-TV Ch. 5 Salt Lake City, UT; KSL-TV Ch. 5 Salt Lake City, UT)—10-w, 10-w, 1-w.

Alamo, Ash Springs, Hiko in Pahrnagat Valley & seasonal ranch facilities in Delamar Valley—K07QH, Pahrnagat Valley Television District, see above (KVBC Ch. 3 Las Vegas).

Area 6 Compound of ERDA Test Site—K45AA, K48AB, K52AC, Communications Engineering Inc., 3420 Spring Mountain Rd., Las Vegas (KTNV-TV Ch. 13, KLAS-TV Ch. 8 & KVBC Ch. 3 Las Vegas)—100-w each.

Area 12 & Ranier Mesa—K03BW, K10EH, K12DT, Herschel C. McKenzie, 4201 El Jardin, Las Vegas (KLAS-TV Ch. 8, KVBC Ch. 3 & KTNV-TV Ch. 13 Las Vegas).

Area 12 Compound of ERDA Test Site—K35AA, K38AA, K41AA, Communications Engineering Inc., see Area 6 Compound (KTNV-TV Ch. 13, KLAS-TV Ch. 8 & KVBC Ch. 3 Las Vegas)—10-w each.

Area 23 Compound of ERDA Test Site—K02IE, K04IM, K06IT, Communications Engineering Inc., see Area 6 Compound (KVBC Ch. 3, KLAS-TV Ch. 8 & KTNV-TV Ch. 13 Las Vegas)—10-w each.

Area 51 Compound of ERDA Test Site—K06IU, K09MV, K11NI, Communications Engineering Inc., see Area 6 Compound (KVBC Ch. 3, KLAS-TV Ch. 8 & KTNV-TV Ch. 13 Las Vegas)—10-w each.

Ash Springs—See Alamo.

Austin—K10KB, Austin TV Assn., Box 36, Austin (KTVN Ch. 2 Reno)—5-w.

Austin—K06KD, Valley Bcstg. Co., Box 44169, Las Vegas 89116 (KVBC Ch. 3 Las Vegas)—10-w.

Austin—K12IX, Donrey of Nevada Inc., Box 10,000, 4850 Ampere Dr., Reno 89510 (KOLO-TV Ch. 8 Reno)—10-w.

Babbitt—K53AU, K55BF, K78CN, Mineral Television District 1, Box 1485, Hawthorne (KQED Ch. 9 San Francisco, CA; KCRL Ch. 4 & KTVN Ch. 2 Reno)—100-w, 20-w, 110-w.

Babbitt & Hawthorne—K73BS, Mineral TV District 1, see Babbitt (KTVN Ch. 2 Reno)—100-w.

Baker—See Garrison, UT.

Battle Mountain—K11IY, K13JD, Battle Mountain TV District, Battle Mountain (KTVN Ch. 2 & KOLO-TV Ch. 8 Reno)—10-w each.

Beatty—K02JM, K04JK, K07PM, Beatty TV Maintenance District, County of Nye, Box 65, Beatty (KTNV-TV Ch. 13, KVBC Ch. 3 & KLAS-TV Ch. 8 Las Vegas).

Beowawe—K78DC, Elko TV District, Box 1132, Elko (KOLO-TV Ch. 8 Reno)—100-w.

Beowawe & Crescent Valley—K04GD, K12HY, Eureka County TV Tax District No. 2, Eureka (KTVN Ch. 2 & KOLO-TV Ch. 8 Reno)—10-w each.

Beowawe & Crescent Valley—K09MN, Carlin TV District, see Carlin (KTVB Ch. 7 Boise, ID)—10-w.

Bottle Creek, Kings River & Orovada—K60AP, Quinn River TV Maintenance District, Box 8, Orovada (KOLO-TV Ch. 8 Reno)—100-w.

Boulder City—K11DS, Boulder City, Box 367, Boulder City (KTNV-TV Ch. 13 Las Vegas).

Calliente—K02JO, K09FL, K11CN, K13LV, Lincoln County TV District 1, Ursine (KVVU-TV Ch. 5 Henderson-Las Vegas; KLAS-TV Ch. 8, KVBC Ch. 3 & KTNV-TV Ch. 13 Las Vegas).

Calliente—K45AL, Lincoln County TV District, Box 216, Pioche (KLVX Ch. 10 Las Vegas).

Campton St. area (Ely), Mill & Murray Canyon area—K07DU, K09EA, K11EE, White Pine TV District No. 1, see Ely (KTVX Ch. 4, KUTV Ch. 2 & KSL-TV Ch. 5 Salt Lake City, UT)—10-w each.

Campton St. areas—See also Ely.

Campton St. areas—See also Murray Canyon.

Carlin—K13BB, K44AM, K60AF, K62AE, Carlin TV District, Box 641, Carlin (KSL-TV Ch. 5 Salt Lake City, UT; WGN-TV Ch. 9 Chicago, IL via satellite; KVBC Ch. 3 Las Vegas; KOLO-TV Ch. 8 Reno)—10-w, 20-w, 20-w, 20-w.

Carson City—K15AN, Channel 5 Public Bcstg., Box 14730, Reno 89507 (KNPB Ch. 5 Reno).

Carson City—K57CV, Page Enterprises Inc., Box 11129, 4920 Brookside Court, Reno 89510 (KAME-TV Ch. 21 Reno).

Carson City—K80BR, Circle L Inc., Box 7160, Reno 89510 (KCRL Ch. 4 Reno)—100-w.

Carson City & Washoe Valley—K10GS, Circle L Inc., see above (KCRL Ch. 4 Reno)—10-w.

Carson City & Washoe Valley—K12GW, Sarkes Tarzian Inc., 4925 Energy Way, Reno 89502 (KTVN Ch. 2 Reno)—10-w.

Clover Valley—See Wells.

Copper Canyon Mines & vicinity—K06FQ, Battle Mountain TV District, see Battle Mountain (KTVN Ch. 2 Reno)—10-w.

Cottonwood Cove—K06IV, K11NQ, K13OL, Don D. Tobey, Box 1000, Cottonwood Cove (KTSPTV Ch. 10 & KTVK Ch. 3 Phoenix, AZ; KLAS-TV Ch. 8 Las Vegas).

Crescent Valley—See Beowawe.

Crystal Bay—K12HJ, Sarkes Tarzian Inc., see Carson City (KTVN Ch. 2 Reno)—5-w.

Crystal Bay, NV and Meeks Bay & Rubicon Bay, CA—K60AS, Sarkes Tarzian Inc., see Carson City (KTVN Ch. 2 Reno)—100-w.

Crystal Bay & Zephyr Cove—K58AQ, Donrey of Nevada Inc., see Austin (KOLO-TV Ch. 8 Reno)—100-w.

Currant—See Duckwater.

Currant—See also Railroad Valley.

Currant Creek—See Eureka.

Dayton—K06JK, K11OK, K13PD, Senior Citizens of Dayton, Nevada Inc., Box 163, Dayton (KOLO-TV Ch. 8, KCRL Ch. 4 & KTVN Ch. 2 Reno)—10-w each. K11OK requests CP for change to Ch. 41.

Delamar Valley seasonal ranch facilities—See Alamo.

Denio—K09ON, K10GB, K13IM, Red Point Community Club Inc., Trout Creek Ranch, Andrews, OR (KIVI Ch. 6 Nampa, ID; KBCI-TV Ch. 2 & KTVB Ch. 7 Boise, ID).

★ **Denio**—K11RO, Red Point Community Club Inc., see above (KBCI-TV Ch. 2 Boise, ID).

Diamond Valley—See Eureka.

Duckwater—See Eureka.

Duckwater—See also Railroad Valley.

★ **Duckwater, Currant & Railroad Valley**—K06KM, K07QR, K12MT, Railroad Valley

General Improvement District, Duckwater (KTVN Ch. 2 Reno; KTVX Ch. 4 Salt Lake City, UT; KVBC Ch. 3 Las Vegas)—10-w each.

Duckwater, Currant & Railroad Valley—K55CR, K66BU, Railroad Valley General Improvement District, Duckwater (KTVN Ch. 2 Reno; KTVX Ch. 4 Salt Lake City, UT)—20-w each.

Eldorado Valley (South end)—K65AX, County of Clark, Clark County Board of Commissioners, Courthouse Annex, Las Vegas (KVBC Ch. 3 Las Vegas)—100-w.

Elko—K72DX, K75CW, Elko TV District, see Beowawe (KTVB Ch. 7 Boise, ID; KOLO-TV Ch. 8 Reno)—100-w each.

Elko—K10JS, Sarkes Tarzian Inc., see Carson City (KTVN Ch. 2 Reno)—100-w.

Ely—K51AD, K65AC, K67AL, K70AT, K75AF, K80AI, White Pine TV District No. 1, Box 704 (KTVN Ch. 2 Reno; KLAS-TV Ch. 8 & KLVX Ch. 10 Las Vegas; KSL-TV Ch. 5, KUTV Ch. 2, KTVX Ch. 4 Salt Lake City, UT)—20-w, 20-w, 20-w, 10-w, 10-w, 10-w. K70AT requests CP for change to Ch. 30; K75AF requests CP for change to Ch. 32; K80AI requests CP for change to Ch. 34.

Ely—K06HT, Sarkes Tarzian Inc., see Carson City (KTVN Ch. 2 Reno)—100-w.

Ely—See also Campton St. area.

Ely & McGill—K03DN, Donrey of Nevada Inc., see Austin (KOLO-TV Ch. 8 Reno)—10-w.

Ely & McGill—K58BC, Valley Bcstg. Co., see Austin (KVBC Ch. 3 Las Vegas)—100-w.

★ **Ely & McGill (Murray Canyon & Campton Street Areas)**—K13NR, White Pine TV District 1, see Ely (KLVX Ch. 10 Las Vegas)—10-w.

Empire—K10GG, K12HK, Gypsum Communications Co., U.S. Gypsum Co., Empire (KCRL Ch. 4 & KTVN Ch. 2 Reno).

Eureka—K60AQ, K73AN, K76AF, K82BO, Eureka TV District, Eureka (KTVN Ch. 2 Reno; KUTV Ch. 2, KSL-TV Ch. 5 & KUTV Ch. 2 Salt Lake City, UT)—100-w, 100-w, 10-w, 20-w.

Eureka—K57BU, Valley Bcstg. Co., see Austin (KVBC Ch. 3 Las Vegas)—100-w.

★ **Eureka**—K67AE, Eureka TV District, see Eureka (KOLO-TV Ch. 8 Reno)—20-w.

Eureka—See also Railroad Valley.

★ **Eureka, Diamond Valley, Duckwater, Railroad Valley & Currant Creek**—K63CH, Eureka TV District, see Eureka (KOLO-TV Ch. 8 Reno)—100-w.

Fallon—K13QV, Circle L Inc., see Carson City (KCRL Ch. 4 Reno)—10-w.

Fallon—K44BE, Page Enterprises Inc., see Carson City (KAME-TV Ch. 21 Reno)—100-w.

Fish Lake Valley—K55CG, K64AE, K71AX, Fish Lake Valley TV District, Box 10, Dyer (KCRL Ch. 4, KTVN Ch. 2 & KOLO-TV Ch. 8 Reno)—20-w, 20-w, 10-w.

Gabbs—K11IX, K13JB, Basic Inc., Box 4, Gabbs (KTVN Ch. 2 & KCRL Ch. 4 Reno).

Glendale—See Overton.

Golconda & Paradise Valley—K64AD, K66AG, Humboldt County TV Maintenance Board, Box 52, Bridge St., Winnemucca (KTVN Ch. 2 & KOLO-TV Ch. 8 Reno)—20-w, 100-w.

Golconda, Paradise Valley & Winnemucca—K61DJ, K72BO, Humboldt County TV Maintenance Board, see Golconda above (KBCI-TV Ch. 2 & KTVB Ch. 7 Boise, ID)—10-w each.

Goldfield—K07NW, K10EX, K13OD, Goldfield TV District, Box 505, Goldfield (KRCL Ch. 4, KOLO-TV Ch. 8 & KTVN Ch. 2 Reno).

Goodsprings—K02FM, Clark County School District, 2832 E. Flamingo Rd., Las Vegas 89121 (KLVX Ch. 10 Las Vegas).

Hawthorne & Rattlesnake Flats—K35AX, Page Enterprises Inc., see Carson City (KAME-TV Ch. 21 Reno)—100-w.

Hawthorne—K50AI, Mineral Television District 1, see Babbitt (KQED Ch. 9 San Francisco, CA)—100-w.

Hawthorne—K70AB, K80AH, Mineral Television District 1, see Babbitt (KRCL Ch. 4 & KOLO-TV Ch. 8 Reno)—100-w each.

Hawthorne—See also Babbitt.

Henderson—K60AN, KLAS Inc., Box 15047, Las Vegas 89109 (KLAS-TV Ch. 8 Las Vegas)—10-w.

Hiko—See Alamo.

Hiko in Pahrnagat Valley—See Alamo.

Hot Creek Valley & Stone Cabin Valley—K09JC, Joe B. Fallini Jr., Twin Springs Via Tonopah (KOLO-TV Ch. 8 Reno).

Imlay—K62BI, K66AF, Humboldt County TV Maintenance Board, see Golconda (KRCL Ch. 4 & KOLO-TV Ch. 8 Reno)—20-w each.

Independence Valley—K12JS, Tuscarora TV, Spanish Ranch, Tuscarora (KIVI Ch. 6 Nampa, ID)—10-w.

Indian Springs—K04JY, K06KE, K09PT, K11QA, Indian Springs Civic Assn., Box 347, Indian Springs (KLAS-TV Ch. 8 & KTNV-TV Ch. 13 Las Vegas; KVVU-TV Ch. 5 Henderson-Las Vegas; KVBC Ch. 3 Las Vegas).

Indian Springs—K07JC, Clark County School District, see Goodsprings (KLVX Ch. 10 Las Vegas).

Kings River—K04GA, Quinn River TV Maintenance District, see Bottle Creek (KTVB Ch. 7 Boise, ID).

Kings River—See also Bottle Creek.

Kings & Quinn Rivers Crossing—K10HJ, Quinn River TV Maintenance District, see Bottle Creek (KBCI-TV Ch. 2 Boise, ID)—5-w.

Las Vegas—K27AF, Las Tres Campanas Television (KWEX-TV Ch. 41 San Antonio, TX & KMEX-TV Ch. 34 Los Angeles, CA)—1000-w.

Logandale—See Overton.

Logandale, Moapa area & Overton—K54CJ, Moapa Valley TV Maintenance District, Box 553, Overton (KSL-TV Ch. 5 Salt Lake City, UT)—20-w.

★ **Lovelock**—K34BL, Page Enterprises Inc., see Carson City (KAME-TV Ch. 21 Reno)—100-w.

Lovelock—K70AY, K75CD, K78CJ, Pershing County TV Tax District, 735 Cornell Ave., Lovelock (KOLO-TV Ch. 8, KRCL Ch. 4 & KTVN Ch. 2 Reno)—20-w, 20-w, 100-w. K70AY requests CP for change to Ch. 69; K75CO requests CP for change to Ch. 65; K78CJ requests CP for change to Ch. 60.

Lund & Preston—K08CB, K10BU, K12DE, K49AM, K53AN, White Pine TV District 1, see Ely (KTVX Ch. 4, KUTV Ch. 2 & KSL-TV Ch. 5 Salt Lake City, UT; KLVX Ch. 10 & KLAS-TV Ch. 8 Las Vegas)—10-w, 10-w, 10-w, 100-w, 20-w.

Luning—See Mina.

Luning & Mina—K05AF, K10GT, K76CP, Mineral TV District No. 1, Box 1485, Hawthorne (KOLO-TV Ch. 8, KTVN Ch. 2 & KRCL Ch. 4 Reno)—1-w, 10-w, 20-w.

Manhattan—K06KQ, K10LQ, K12MW, County of Nye, Box 153, Tonopah (KOLO-TV Ch. 8, KTVN Ch. 2 & KRCL Ch. 4 Reno)—10-w each.

McDermitt—K04AK, K10BE, K12LE, Quinn River TV Maintenance District, see Bottle Creek (KTVB Ch. 7 & KBCI-TV Ch. 2 Boise, ID; KIVI Ch. 6 Nampa, ID)—10-w, 5-w, 5-w.

McGill—See Ely.

Mercury—K06CR, K10EI, K12DS, Herschel C. McKenzie, see Area 12 (KTNV-TV Ch. 13, KVBC Ch. 3 & KLAS-TV Ch. 8 Las Vegas).

Mesquite (Virgin Valley)—K02FN, Clark County School District, see Goodsprings (KLVX Ch. 10 Las Vegas)—10-w.

Mesquite, NV and Gunlock/Veyo, UT—K55DL, William John Miner, Box K, St. George, UT (KSL-TV Ch. 5 Salt Lake City, UT)—100-w.

Metropolis—See Wells.

MIII—See Campton St. area.

Mina—See Luning.

Mina & Luning—K67CF, Mineral Television District 1, see Babbitt (KQED Ch. 9 San Francisco, CA)—20-w.

Moapa area—See Overton.

Moapa area—See also Logandale.

Mountain City—K09KU, K11PE, K13LJ, Mountain City TV Assn. Inc., Mountain City (KBCI-TV Ch. 2, Boise, ID; KIVI Ch. 6 Nampa, ID; KTVB Ch. 7 Boise, ID).

Muddy River area (upper)—See Overton.

Murray Canyon—See Campton St. area.

Murray Canyon—See also Ely.

Murray Canyon & Campton St. areas in Ely & McGill—K56AC, White Pine TV District 1, see Ely (KLAS-TV Ch. 8 Las Vegas)—100-w.

North Steptoe Valley—K61AQ, White Pine TV District 1, see Ely (KSL-TV Ch. 5 Salt Lake City, UT)—100-w.

Oasis Valley—K09OB, K11OQ, K13PK, Beatty TV Maintenance District, County of Nye, see Beatty (KLAS-TV Ch. 8, KVBC Ch. 3 & KTNV-TV Ch. 13 Las Vegas)—10-w each.

Orovada—K06CT, K13EN, Quinn River TV Maintenance District, see Bottle Creek (KBCI-TV Ch. 2 & KTVB Ch. 7 Boise, ID)—5-w each.

Orovada—See also Bottle Creek.

Overton (Moapa Valley)—K02FJ, Clark County School District, see Goodsprings (KLVX Ch. 10 Las Vegas)—10-w.

Overton—See also Logandale.

Overton & upper Muddy River area—K07IJ, K09IT, K11JL, K76CV, Moapa Valley TV Maintenance District, see Logandale (KTNV-TV Ch. 13, KLAS-TV Ch. 8 & KVBC Ch. 3 Las Vegas; KVVU-TV Ch. 5 Henderson-Las Vegas).

Overton, Logandale, Glendale & Moapa area—K66CB, Moapa Valley TV Maintenance District, see Logandale (KTVX Ch. 4 Salt Lake City, UT)—20-w.

Owyhee—K11LI, K13LQ, Owyhee TV Assn., Box 97, Owyhee (KTVB Ch. 7 & KBCI-TV Ch. 2 Boise, ID).

Pahrump—K42AA, K44AA, K49AB, K51AC, K53AE, Communications Engineering Inc., see Area 6 Compound (KTNV-TV Ch. 13, KVBC Ch. 3 & KLAS-TV Ch. 8 Las Vegas; KVVU-TV Ch. 5 Henderson-Las Vegas; KLVX Ch. 10 Las Vegas)—100-w each.

Pahrump (northern portion)—K06JP, K07PN, K09OE, K11OV, K13PQ, Communications Engineering Inc., see Area 6 Compound (KLVX Ch. 10 Las Vegas; KVVU-TV Ch. 5 Henderson-Las Vegas; KLAS-TV Ch. 8, KVBC Ch. 3 & KTNV-TV Ch. 13 Las Vegas)—10-w each.

Panaca—K04HF, K06DM, K07CM, K61AW, Lincoln County TV District 1, see Caliente (KTNV-TV Ch. 13, KLAS-TV Ch. 8 & KVBC Ch. 3 Las Vegas; KVVU-TV Ch. 5 Henderson-Las Vegas)—1-w, 1-w, 1-w, 100-w.

Panaca—K55AO, White Pine TV District 1, see Ely (KLVX Ch. 10 Las Vegas)—100-w.

Paradise Valley—K09MM, K11MU, Humboldt County TV Maintenance Board, see Golconda (KBCI-TV Ch. 2 & KTVB Ch. 7 Boise, ID)—5-w each.

Paradise Valley—See also Golconda.

Pioche—K03CM, K09FJ, K11IV, K13PU, Lincoln County TV District 1, see Caliente (KVBC Ch. 3, KLAS-TV Ch. 8 & KTNV-TV Ch. 13 Las Vegas; KVVU-TV Ch. 5 Henderson-Las Vegas).

★ **Pioche**—K45AO, Lincoln County TV District 1, see Caliente (KLVX Ch. 10 Las Vegas).

Preston—See Lund.

Quinn River—See Kings River.

Railroad Valley—See Duckwater.

Railroad Valley—See also Eureka.

★ **Railroad Valley, Duckwater, Currant & Eureka**—K49AN, Duckwater Shoshone Tribe, Box 68, Duckwater (KLVX Ch. 10 Las Vegas)—100-w.

Ranier Mesa—See Area 12.

Redhouse area & Valmy—K63BH, K65BL, K69CC, Humboldt County, see Golconda (KTVB Ch. 7 Boise, ID; KOLO-TV Ch. 8 & KTVN Ch. 2 Reno)—100-w each.

Reno (shadow area)—K11JN, Donrey of Nevada Inc., see Austin (KOLO-TV Ch. 8 Reno, NV)—100-w. Note: Licensed as LPTV

Reno—K55DP, Reno Entertainment Television Inc., 1001 North Rd., Belmont, CA (WHSP Ch. 65 Vineland, NJ via satellite)—1000-w.

★ **Reno, Stead & Sun Valley**—K05HD, Washoe County School District, 425 E. Ninth St., Reno (KVIE Ch. 6 Sacramento-Stockton, CA)—10-w.

★ **Round Mountain**—K09OG, K11OT, Smokey Valley TV District, see Smokey Valley (KTVN Ch. 2 & KRCL Ch. 4 Reno)—10-w each.

Round Mountain—K13PR, Smokey Valley TV District, see Smokey Valley (KOLO-TV Ch. 8 Reno)—10-w.

Ruth—K03DS, K07DV, K09DW, K11ED, White Pine TV District No. 1, see Ely (KLAS-TV Ch. 8 Las Vegas; KTVX Ch. 4, KUTV Ch. 2 & KSL-TV Ch. 5 Salt Lake City, UT).

Ruth—K13NQ, White Pine TV District 1, see Ely (KLVX Ch. 10 Las Vegas)—10-w.

Ryndon & Starr Valley—K02KS, Elko TV District, see Beowawe (KOLO-TV Ch. 8 Reno).

Schurz—K10JD, K12JN, Walker River Paiute Tribe, Walker River Indian Reservation, Schurz (KRCL Ch. 4 & KTVN Ch. 2 Reno)—5-w each. K10JD requests CP for change to Ch. 34; K12JN requests CP for change to Ch. 46.

Searchlight—K02II, K04IP, K07OF, County of Clark, Clark County Board of Commissioners, see Eldorado Valley (KTNV-TV Ch. 13, KLAS-TV Ch. 8 & KVBC Ch. 3 Las Vegas).

Silver Peak—K05BV, Silver Peak TV District, Box 102, Silver Peak (KOLO-TV Ch. 8 Reno).

★ **Silver Peak**—K11NG, K130A, Silver Peak TV District, see above (KTVN Ch. 2 & KRCL Ch. 4 Reno).

Silver Springs—K10JC, K12LG, American Legion, Post 13, 1101 Ninth St., Silver Springs (KRCL Ch. 4 & KTVN Ch. 2 Reno). K10JC requests CP for change to Ch. 31; K12LG requests CP for change to Ch. 29.

Smith—K10HQ, K12IT, Smith Valley Rotary Club, Walker Community Box 37, Coleville, CA (KRCL Ch. 4 & KTVN Ch. 2 Reno)—10-w, 5-w. K10HQ requests CP for change to Ch. 30; K12IT requests CP for change to Ch. 24.

Smith & Smith Valley—K05GD, Smith Valley Rotary Club, see above (KOLO-TV Ch. 8 Reno)—10-w. Requests CP for change to Ch. 56.

Smith Valley—See Smith.

Smokey Valley—K05CO, K62AX, K66BJ, Smokey Valley TV District, Smokey Valley Maintenance Station, Round Mountain (KOLO-TV Ch. 8, KTVN Ch. 2 & KRCL Ch. 4 Reno)—10-w, 10-w, 1-w.

Spring Creek Mobile Home Park—K12MS, Elko TV District, see Beowawe (KTVB Ch. 7 Boise, ID).

★ **Stanton**—K35AR, Arapahoe County TV Club, c/o 18100 E. Berry Dr., Aurora, CO 80015 (WTBS Ch. 17 Atlanta, GA via satellite)—1000-w.

Translators—Nevada

Starr Valley—K04JR, Elko TV District, see Beowawe (KTVB Ch. 7 Boise, ID)—10-w.

Starr Valley—See also Ryndon.

Stead—See Reno.

Stone Cabin Valley—See Hot Creek Valley.

Sun Valley—See Reno.

Tuscarora—K04HJ, Tuscarora TV, see Independence Valley (KBCI-TV Ch. 2 Boise, ID)—10-w.

Tuscarora—K13PC, Sarkes Tarzian Inc., see Carson City (KTVN Ch. 2 Reno)—10-w.

Ursine—K02EG, K09FK, K11OW, K13LU, Lincoln County TV District 1, see Caliente (KVBC Ch. 3 & KLAS-TV Ch. 8 Las Vegas; KVVU-TV Ch. 5 Henderson-Las Vegas; KTNV-TV Ch. 13 Las Vegas).

Valmy—See Redhouse area.

Verdi—K06GB, K10GP, K12HI, Washoe County TV Tax District, Box 78, Verdi (KOLQ-TV Ch. 8, KTVN Ch. 2 & KCRL Ch. 4 Reno)—10-w each.

Victoria Mines—K08IY, K10KL, K12KO, White Pine TV District 1, see Ely (KUTV Ch. 2, KTVX Ch. 4 & KSL-TV Ch. 5 Salt Lake City, UT).

Virgin Valley—See Mesquite.

Washoe Valley—See Carson City.

Weed Heights—K75BD, K78DB, Lyon County, see Yerington (KCRL Ch. 4 & KTVN Ch. 2 Reno)—20-w each.

Wells—K08IO, Sarkes Tarzian Inc., see Carson City (KTVN Ch. 2 Reno).

Wells, Metropolis & Clover Valley—K58BR, Elko Television District, see Beowawe (KSTU Ch. 20 Salt Lake City, UT)—100-w.

Winnemucca—K07KH, Sarkes Tarzian Inc., see Carson City (KTVN Ch. 2 Reno).

Winnemucca—K45BJ, K47CH, K49BK, K55CX, K80CU, Humboldt County TV Maintenance Board, see Golconda (KTVB Ch. 7 Boise, ID; KOLQ-TV Ch. 8 Reno; KBCI-TV Ch. 2 Boise, ID; KCRL Ch. 4 Reno; KTVN Ch. 2 Reno)—100-w each. K80CH requests CP for change to Ch. 51.

Winnemucca—K69BJ, Humboldt County Quinn River Area, Court House, Bridge St., Box 352, Winnemucca (KOLQ-TV Ch. 8 Reno)—20-w.

★ **Winnemucca**—K53BG, Humboldt County, see above (WWOR Ch. 9 New York, NY via satellite)—100-w.

Winnemucca—See also Golconda.

Yerington—K06KC, K11PH, K13QS, K72AA, Lyon County, 34 S. Main St., Yerington 89447 (KOLQ-TV Ch. 8, KTVN Ch. 2, KCRL Ch. 4 & KOLQ-TV Ch. 8 Reno)—10-w, 10-w, 10-w. K11PH requests CP for change to Ch. 18.

YP Ranches—K09LX, K13MU, Petan Co., Tuscarora (KBCI-TV Ch. 2 & KTVB Ch. 7 Boise, ID)—5-w each.

Zephyr Cove—See Crystal Bay.

NEW HAMPSHIRE

Claremont—W02AC, W06AC, W10AC, W12AF, Claremont TV Inc., Claremont (WENH Ch. 11 Durham; WCAX-TV Ch. 3 Burlington, VT; WMTW-TV Ch. 8 Poland Spring, ME).

Lebanon, NH & White River Junction, VT—W65AM, WNNE-TV Inc., Box 1310, White River Junction, VT 05001 (WNNE-TV Ch. 31 Hartford, VT)—100-w.

Lincoln & North Woodstock—W59AB, U. of New Hampshire, Box 1100, Durham 03824 (WENH Ch. 11 Durham)—100-w.

North Woodstock—See Lincoln.

Plainfield—See Hartland, VT.

NEW JERSEY

★ **Atlantic City**—W34AF, Neighborhood TV Co. Inc., Box 22073, Phoenix, AZ 85026 (KUSK Ch. 7 Prescott, AZ via satellite)—100-w.

★ **North Bergen County**—W28AB, Affiliated Communications Corp., 333 Jericho Turnpike, Jericho, NY (WHSE Ch. 68 New York-Newark)—100-w.

NEW MEXICO

Abiquiu & rural area—K11MH, Abiquiu Valley TV Assn., General Delivery, Box 63, Abiquiu (KOATV Ch. 7 Albuquerque).

Abiquiu rural area—K02HU, K09LY, Abiquiu Village TV Assn., see above (KNME-TV Ch. 5 & KOB-TV Ch. 4 Albuquerque).

Alamogordo—K69AC, Alamogordo Evening Lions Club, Alamogordo (KOB-TV Ch. 4 Albuquerque)—100-w.

Alamogordo—K63CD, Sara Diaz Warren, 6200 Valeria, El Paso, TX (KCIC Ch. 14 El Paso, TX).

Alamogordo & Holloman AFB—K59AB, Holsum Inc., Box 910, 212-214 N. Main St., Roswell 88201 (KBIM-TV Ch. 10 Roswell)—100-w.

Alamogordo & Holloman AFB—K65CG, New Mexico Bcstg. Co. Inc., Box 1294, Albuquerque 87103-1294 (KGGM-TV Ch. 13 Albuquerque)—100-w.

Alamogordo & Holloman AFB—K71CH, KDBC-TV Inc., Box 1799, El Paso, TX 79999 (KDBC-TV Ch. 4 El Paso, TX)—100-w.

Alamogordo & Holloman AFB—K73CG, KOAT-TV Inc., 3801 Carlisle Blvd. NE, Albuquerque 87107 (KOATV Ch. 7 Albuquerque)—100-w.

Alamogordo & Holloman AFB—K75CQ, Tri-State Bcstg. Co., 801 N. Oregon St., El Paso, TX 79902 (KTSM-TV Ch. 9 El Paso, TX)—100-w.

Alamogordo & Holloman AFB—K77CP, Marsh Media of El Paso, Box 12277, El Paso, TX 79912 (KVIA-TV Ch. 7 El Paso, TX)—100-w. Requests CP for change to Ch. 40.

Alamogordo, Holloman AFB & Tularosa—K67AX, Regents of New Mexico State U., Box TV22, Las Cruces 88003 (KRWG-TV Ch. 22 Las Cruces)—100-w.

Albuquerque—K48AM, Olivarez TV Co. Inc., 3908 Parsifal NE, Albuquerque (KMEX-TV Ch. 34 Los Angeles, CA & KWEX-TV Ch. 41 San Antonio, TX)—1000-w.

Albuquerque—K05GW, Regents of U. of New Mexico & Board of Education of the City of Albuquerque, 1130 University Blvd. NE, Albuquerque 87102 (KNME-TV Ch. 5 Albuquerque).

Albuquerque—K06LE, KOB-TV Inc., Box 1351, Albuquerque 87103 (KOB-TV Ch. 4 Albuquerque)—10-w.

Albuquerque—K10MG, KOB-TV Inc., see above (KOB-TV Ch. 4 Albuquerque)—10-w.

Alma, Glenwood, Mule Creek area & Pleasanton—K02DE, K08GC, K10IC, Glenwood TV Club, Box 44, Glenwood (KOAT-TV Ch. 7 Albuquerque; KVOA-TV Ch. 4 & KOLD-TV Ch. 13 Tucson, AZ)—10-w each.

Amalia—K06KL, K08IM, K10JL, K12KB, Amalia TV Translator Assn., Box 27, Costilla (KNME-TV Ch. 5, KOB-TV Ch. 4, KOATV Ch. 7 & KGGM-TV Ch. 13 Albuquerque).

Animas & Cotton City—K02JK, K07PL, K110N, Hidalgo County Commissioners, 300 S. Shakespeare St., Lordsburg (KGUN Ch. 9, KOLD-TV Ch. 13 & KVOA-TV Ch. 4 Tucson, AZ)—10-w each.

Arenas, Arenas Valley, Central, Fierro, Hanover, Hurley, Pinos Altos, Santa Rita, Silver City & suburban area (north)—K07EB, New Mexico Bcstg. Co. Inc., see Alamogordo (KGGM-TV Ch. 13 Albuquerque)—10-w.

Arenas, Fort Bayard, Hurley, Pinos Altos, Santa Rita & Silver City—K11DU, Pinos Altos TV Assn., 1005 Pope St., Silver City (KVOA-TV Ch. 4 Tucson, AZ)—100-w.

Arenas Valley—See Arenas.

Arrey & Derry—K67BG, New Mexico Bcstg. Co., see Alamogordo (KGGM-TV Ch. 13 Albuquerque)—10-w.

Aztec—K08FR, Aztec Non-Profit TV Assn. Inc., Box 900, Aztec (KGGM-TV Ch. 13 Albuquerque)—10-w.

Aztec & Cedar Hill—K10CG, Aztec Non-Profit TV Assn. Inc., see Aztec (KOATV Ch. 7 Albuquerque)—10-w.

Bingham—K62BC, Regents of the U. of New Mexico, see Albuquerque (KNME-TV Ch. 5 Albuquerque)—100-w.

★ **Black Lake Addition, Colfax County, 20-mi. S of Eagle Nest**—K06JO, Black Lake TV Assn. Inc., Box 6, Angel Fire (KOB-TV Ch. 4 Albuquerque).

Blanco & Bloomfield—K07IY, K11J0, San Juan Non-Profit TV Assn., Box 444, Farmington (KOB-TV Ch. 4 & KGGM-TV Ch. 13 Albuquerque).

Blanco & Bloomfield—K09JJ, KOATV Inc., see Alamogordo (KOATV Ch. 7 Albuquerque).

Bloomfield—See Blanco.

Bloomfield Hwy.—See Farmington.

Bloomfield Hwy., Farmington & Huerfano—K73BB, KOB-TV Inc., see Albuquerque (KOB-TV Ch. 4 Albuquerque)—10-w. Requests CP for change to Ch. 57.

Bloomfield Hwy., Farmington & Huerfano—K62CR, K83AT, KOATV Inc., see Alamogordo (KOATV Ch. 7 Albuquerque)—10-w.

Bloomfield Hwy., Farmington & Huerfano—K83AT, San Juan Non-Profit TV Assn., see Blanco (KGGM-TV Ch. 13 Albuquerque)—10-w.

Brazos, Chama, Park View & Tierra Amarilla—K09KJ, KOB-TV Inc., see Albuquerque (KOB-TV Ch. 4 Albuquerque)—10-w.

Brazos, Chama, Park View & Tierra Amarilla—K60DD, KOATV Inc., see Alamogordo (KOATV Ch. 11 Albuquerque) 10-w.

Buena Vista—K10LE, K12LQ, Buena Vista TV Translator Corp., General Delivery, Buena Vista (KOB-TV Ch. 4 & KOATV Ch. 7 Albuquerque).

Capitan & Ruidoso—K55AC, Holsum Inc., see Alamogordo (KBIM-TV Ch. 10 Roswell)—100-w.

Capitan & Ruidoso—K64AS, KOB-TV Inc., see Albuquerque (KOB-TV Ch. 4 Albuquerque)—10-w.

Capitan, Mescalero & Ruidoso—K58AH, KOATV Inc., see Alamogordo (KOATV Ch. 7 Albuquerque)—100-w.

Capulin & Des Moines—K54BN, Regents of U. of New Mexico & Board of Education of City of Albuquerque, see Albuquerque (KNME-TV Ch. 5 Albuquerque)—100-w.

Capulin & Des Moines—K62AR, Sierra Grande TV Cooperative Inc., Des Moines (KOATV Ch. 7 Albuquerque)—100-w.

Carlsbad—K69CV, Regents of Eastern New Mexico U., KENW, Eastern New Mexico U., Portales 88130 (KENW Ch. 3 Portales)—100-w.

Carrizozo—K62BC, Regents of U. of New Mexico & Board of Education of City of Albuquerque, see Albuquerque (KNME-TV Ch. 5 Albuquerque)—100-w.

Carrizozo—K81BM, KOB-TV Inc., see Albuquerque (KOB-TV Ch. 4 Albuquerque)—100-w. Requests CP for change to Ch. 51.

Carrizozo—K83BK, KOATV Inc., see Alamogordo (KOATV Ch. 7 Albuquerque)—100-w. Requests CP for change to Ch. 43.

★ **Carrizozo Indian Community & Mud Canyon**—K110D, Apache Tribe of Mescalero, Mescalero (KGGM-TV Ch. 13 Albuquerque).

Carrizozo, Oscura & Three Rivers—K57CF, New Mexico Bcstg. Co., see Alamogordo (KGGM-TV Ch. 13 Albuquerque)—100-w.

Cedar Canyon & South Fork—K67BD, Apache Tribe of Mescalero, see Carrizozo Indian Community (KOB-TV Ch. 4 Albuquerque).

Cedar Hill—See Aztec.

Central—See Arenas.

Chama—K69CH, Regents of U. of New Mexico & Board of Education of City of Albuquerque, see Albuquerque (KNME-TV Ch. 5 Albuquerque)—10-w.

Chama—See Brazos.

Cliff & Gila—K02KG, Regents of New Mexico State U., see Alamogordo (KRWG-TV Ch. 22 Las Cruces)—10-w.

Cliff & Gila—K04LP, K07AS, K09IG, Cliff-Gila TV Club, Box 62, Gila (KVOA-TV Ch. 4 & KOLD-TV Ch. 13 Tucson, AZ; KOATV-TV Ch. 7 Albuquerque)—10-w, 1-w, 1-w.

Clovis—K55AM, Stanley S. Hubbard Revocable Trust, 124 E. 4th St., Roswell 88201 (KOBR Ch. 8 Roswell)—100-w.

Clovis—K65BT, Holsum Inc., see Alamogordo (KBIM-TV Ch. 10 Roswell)—100-w.

Clovis & Pleasant Hill, NM & Farwell, TX—K06GF, Marsh Media Inc., One Broadcast Center, Amarillo, TX 79101-4328 (KVII-TV Ch. 7 Amarillo, TX). Requests CP for change to Ch. 43.

Cofax—K57AB, K60AA, K66AE, K69AE, TCI Cablevision of New Mexico Inc., 1026 S. Second St., Raton (KOB-TV Ch. 4, KNME-TV Ch. 5, KOATV-TV Ch. 7 & KGGM-TV Ch. 13 Albuquerque)—20-w each.

Columbine Park—K02DZ, K09GR, K11GU, Molybdenum Corp. of America, Box 153, Red River (KGGM-TV Ch. 13, KOB-TV Ch. 4 & KOATV-TV Ch. 7 Albuquerque). K02DZ requests CP for change to Ch. 25.

Conchas Dam & Garita—K09IA, K11JD, Conchas TV Assn., Box 984, Conchas Dam (KOB-TV Ch. 4 & KOATV-TV Ch. 7 Albuquerque).

Conchas Dam, FAA Radar Station & Garita—K06JB, Conchas Dam TV Assn., see above (KGGM-TV Ch. 13 Albuquerque)—5-w.

Cotton City—See Animas.

Coyote—K02IR, K09NT, K11NY, Coyote TV Translator Co., 216-B Riverside Dr. NE, Espanola (KGGM-TV Ch. 13, KOB-TV Ch. 4 & KOATV-TV Ch. 7 Albuquerque).

Coyote Canyon School, Dezza Bluff (area W), Naschitti Schools, Mexican Springs, Sheep Springs & Tohatchi—K02IH, K09NA, Navajo Tribe, c/o Communications Dept., Box 86, Fort Defiance, AZ (KGGM-TV Ch. 13 & KOB-TV Ch. 4 Albuquerque)—10-w each.

Crownpoint—K11II, Gallup McKinley County Schools, see Gallup (KNME-TV Ch. 5 Albuquerque).

Deming—K55BT, Marsh Media of El Paso, see Alamogordo (KVIA-TV Ch. 7 El Paso, TX)—100-w.

Deming & areas northeast & south—K57AW, New Mexico Bcstg. Co. Inc., see Alamogordo (KGGM-TV Ch. 13 Albuquerque)—100-w.

Derry—See Arrey.

Des Moines & Grande—K06GL, K08BH, Sierra Grande TV Co. Inc., see Capulin (KKTU Ch. 11 Colorado Springs, CO; KAMR-TV Ch. 4 Amarillo, TX).

Des Moines—See also Capulin.

Dezza Bluff—See Coyote Canyon School.

Dixon—K11KQ, Dixon Social Action Committee, General Delivery, Dixon (KOATV-TV Ch. 7 Albuquerque).

Dixon, Embudo & Rinconada—K09LN, Dixon Social Action Committee, see above (KOB-TV Ch. 4 Albuquerque)—5-w.

★ **Dixon, Embudo & Rinconada**—K02LC, Dixon Social Action Committee, see above (KGGM-TV Ch. 13 Albuquerque)—5-w.

Dora—K69CQ, Holsum Inc., see Alamogordo (KBIM-TV Ch. 10 Roswell)—100-w.

Dora & Portales—K67CS, Marsh Media Inc., see Clovis (KVII-TV Ch. 7 Amarillo, TX)—100-w.

Eagle Nest & rural area—K02AG, K09AK, K11AM, Eagle Nest TV Assn., Eagle Nest (KOB-TV Ch. 4, KOATV-TV Ch. 7 & KGGM-TV Ch. 13 Albuquerque). K02AG requests CP for change to Ch. 48; K11AM requests CP for change to Ch. 37.

Eagle Nest & Moreno Valley—K63AX, Regents of U. of New Mexico & Board of Education, City of Albuquerque, see Albuquerque (KNME-TV Ch. 5 Albuquerque)—20-w. Requests CP for change to 100-w.

El Morro—K09KB, Ramah TV Assn., Box 64, Ramah (KOATV-TV Ch. 7 Albuquerque).

Embudo—See Dixon.

FAA Radar Station—See Conchas Dam.

Farley & rural area—K11GL, Farley TV Club, Star Rte., Springer (KOB-TV Ch. 4 Albuquerque).

Farmington—K55DW, N & K LPTV of Farmington Inc., c/o J. H. Kanter, 3500 Biscayne Blvd., Suite 700, Miami, FL 33137 (KGSW Ch. 14 Albuquerque)—100-w. Note: Licensed as LPTV.

Farmington—K21AX, K70CT, San Juan Non-Profit TV Assn., see Blanco (KGGM-TV Ch. 13 & KOB-TV Ch. 4 Albuquerque)—100-w each.

Farmington—K75AC, KOATV-TV Inc., see Alamogordo (KOATV-TV Ch. 7 Albuquerque)—100-w.

Farmington—See also Bloomfield Hwy.

Fierro—See Arenas.

Folsom—K03CU, Folsom TV Cooperative, Box 156, Folsom (KRDO-TV Ch. 13 Colorado Springs, CO).

Forrest & McAllister—K74DO, KOATV-TV Inc., see Alamogordo (KOATV-TV Ch. 7 Albuquerque)—100-w.

Forrest & McAllister—K61AF, Clovis Evening Lions Club, Box 751, Clovis (KOB-TV Ch. 4 Albuquerque)—100-w.

Forrest & McAllister—K65CB, Regents of Eastern New Mexico U., see Carlsbad (KENW Ch. 3 Portales)—100-w.

Fort Bayard, Santa Rita & Silver City—K02ES, KDBC-TV Inc., see Alamogordo (KDBC-TV Ch. 4 El Paso, TX)—10-w.

Fort Sumner—K13IL, Fort Sumner Chamber of Commerce, Box 49, Fort Sumner (KOATV-TV Ch. 7 Albuquerque)—10-w.

Fort Wingate & Indian Village—K61BA, Regents of U. of New Mexico & the Board of Education, City of Albuquerque, see Albuquerque (KNME-TV Ch. 5 Albuquerque)—100-w.

Gallina—K61BS, K65CF, K67CE, Gallina-Capulin TV Assn., Box 151, Gallina (KOB-TV Ch. 4, KOATV-TV Ch. 7 & KGGM-TV Ch. 13 Albuquerque)—20-w each.

★ **Gallina**—K63BU, Gallina-Capulin TV Assn., see above (KNME-TV Ch. 5 Albuquerque)—20-w each.

Gallup—K06IS, KOB-TV Inc., see Albuquerque (KOB-TV Ch. 4 Albuquerque)—100-w.

Gallup—K08IJ, KOATV-TV Inc., see Alamogordo (KOATV-TV Ch. 7 Albuquerque)—100-w.

Gallup—K63BD, Regents of the U. of New Mexico & Board of Education, City of Albuquerque, see Albuquerque (KNME-TV Ch. 5 Albuquerque)—100-w.

Gallup—K65BH, K67BP, K69BW, City of Gallup, 227 W. Coal Ave., Gallup (KOB-TV Ch. 4, KOATV-TV Ch. 7 & KGGM-TV Ch. 13 Albuquerque)—100-w each.

***Gallup**—Ch. 22, Arapahoe County TV Club, 18100 E. Berry Dr., Aurora, CO (WTBS Ch. 17 Atlanta, GA via satellite)—1000-w.

Garfield, Hatch, Leasburg & Radium Springs—K65BS, Regents of New Mexico State U., see Alamogordo (KRWG-TV Ch. 22 Las Cruces)—100-w.

Garita—See Conchas Dam.

Gila—See Cliff.

Gila Center Federal Housing area & Gila Hot Springs—K05GR, Gila Center Recreation Assn., Rte. 11, Box 100, Silver City (KTSM-TV Ch. 9 El Paso, TX).

Glenwood—See Alma.

Grande—See Des Moines.

Grants & Milan—K06CU, KOB-TV Inc., see Albuquerque (KOB-TV Ch. 4 Albuquerque).

Grants & Milan—K09EP, New Mexico Bcstg. Co., see Alamogordo (KGGM-TV Ch. 13 Albuquerque).

Grants & Milan—K11EV, KOATV-TV Inc., see Alamogordo (KOATV-TV Ch. 7 Albuquerque).

Grants & Milan—K67CR, Regents of U. of New Mexico & Board of Education, City of Albuquerque, see Albuquerque (KNME-TV Ch. 5 Albuquerque)—10-w.

Guadalupita—K09LQ, Guadalupita TV Assn., Box 303, Guadalupita (KOB-TV Ch. 4 Albuquerque).

★ **Guadalupita**—K11NV, Guadalupita TV Assn., see above (KGGM-TV Ch. 13 Albuquerque).

Hanover—See Arenas.

Hatch—See Garfield.

Hillsboro—K02IP, K06DX, K11HB, Hillsboro TV Assn., Box 485, Hillsboro (KVIA-TV Ch. 7, KTSM-TV Ch. 9 & KDBC-TV Ch. 4 El Paso, TX).

Hillsboro—K13UL, Regents of New Mexico State U., see Alamogordo (KRWG-TV Ch. 22 Las Cruces)—10-w.

Hobbs—K12NH, K60BC, KOATV-TV Inc., see Alamogordo (KOATV-TV Ch. 7 Albuquerque)—10-w, 100-w.

Hobbs—K55CB, Marsh Media of El Paso, see Alamogordo (KAVE-TV Ch. 6 Carlsbad)—100-w.

Holloman AFB—See Alamogordo.

Hornsby Ranch, Montoya & Newkirk—K59BD, New Mexico Bcstg. Co. Inc., see Alamogordo (KGGM-TV Ch. 13 Albuquerque)—100-w.

Horse Springs—K74CY, KOATV-TV Inc., see Alamogordo (KOATV-TV Ch. 7 Albuquerque)—100-w.

Horse Springs Store & ranch area—K698B, KOB-TV Inc., see Albuquerque (KOB-TV Ch. 4 Albuquerque)—100-w.

Huertano—See Bloomfield Hwy.

Hurley—See Arenas.

Indian Village—See Fort Wingate.

Kingston—K05ER, Kingston Community TV, Star Rte. 2, Box 104, Hillsboro (KTSM-TV Ch. 9 El Paso, TX).

La Jara—See Cuba.

Las Cruces & Organ—K57BV, Marsh Media of El Paso, see Alamogordo (KVIA-TV Ch. 7 El Paso, TX)—1000-w.

Las Cruces & Organ—K61AV, KDBC-TV Inc., see Alamogordo (KDBC-TV Ch. 4 El Paso)—100-w.

Las Vegas—K06ED, KOB-TV Inc., see Albuquerque (KOB-TV Ch. 4 Albuquerque)—10-w.

Las Vegas—K09AI, K11AL, Las Vegas Translator Cooperative, Box 1106, Las Vegas (KOATV-TV Ch. 7 & KGGM-TV Ch. 13 Albuquerque)—10-w each.

Las Vegas—K65BQ, Regents of U. of New Mexico & Board of Education of City of Albuquerque, see Albuquerque (KNME-TV Ch. 5 Albuquerque)—100-w.

Leasburg—See Garfield.

Lordsburg—K02KP, Regents of New Mexico State U., see Alamogordo (KRWG-TV Ch. 22 Las Cruces)—10-w.

Lordsburg—K59CM, KOB-TV Inc., see Albuquerque (KOB-TV Ch. 4 Albuquerque)—10-w.

Lordsburg—K61CN, KOATV-TV Inc., see Alamogordo (KOATV-TV Ch. 7 Albuquerque)—10-w.

Maxwell, Raton & Springer—K06DB, K08EA, K10BQ, Raton Community TV Club, 128 Maxwell Ave., Raton (KGGM-TV Ch. 13 Albuquerque; KRDO-TV Ch. 13 Colorado Springs, CO; KOB-TV Ch. 4 Albuquerque).

McAllister—See Forrest.

Mescalero—K02KR, K10KJ, K12KU, Apache Tribe of Mescalero, Mescalero (KENW Ch. 3 Portales; KOATV-TV Ch. 7 & KGGM-TV Ch. 4 Albuquerque)—10-w, 10-w, 1-w.

Mescalero—See also Capitan.

Mescalero Apache Reservation—K02KQ, K08IX, Apache Tribe of Mescalero, see above (KENW Ch. 3 Portales & KOATV-TV Ch. 7 Albuquerque)—10-w each.

★ **Mescalero Apache Reservation**—K06IZ, K11NW, Apache Tribe of Mescalero, see above (KOB-TV Ch. 4 & KGGM-TV Ch. 13 Albuquerque)—10-w each.

Mesa Del Gato Ranch area—K55AL, KOB-TV Inc., see Albuquerque (KOB-TV Ch. 4 Albuquerque)—100-w.

Translators—New Mexico

- Mexican Springs**—See Coyote Canyon School.
- Milan**—See Grants.
- Mimbres Valley area & San Lorenzo**—K06AW, K11HK, Mimbres TV Assn., San Lorenzo (KTSM-TV Ch. 9 & KDBC-TV Ch. 4 El Paso, TX).
- Montoya**—See Hornsby Ranch.
- Montoya & Newkirk**—K55CV, KOB-TV Inc., see Albuquerque (KOB-TV Ch. 4 Albuquerque)—100-w.
- Montoya & Newkirk**—K57BR, KOAT-TV Inc., see Alamogordo (KOAT-TV Ch. 7 Albuquerque)—100-w.
- Mora**—K06HX, K09DZ, K11IK, Mora TV Assn., Box 157, Mora (KGGM-TV Ch. 13, KOB-TV Ch. 4 & KOAT-TV Ch. 7 Albuquerque).
- Moreno Valley**—See Eagle Nest.
- Mosquero & Roy**—K69CG, Regents of U. of New Mexico & Board of Education of City of Albuquerque, see Albuquerque (KNME-TV Ch. 5 Albuquerque)—10-w.
- Mud Canyon**—See Carrizozo Indian Community.
- Mule Creek**—See Alma.
- Naschitti**—See Gallup.
- Naschitti Schools**—See Coyote Canyon School.
- Navajo**—K04DV, K07GR, K13GX, Navajo Tribe, see Coyote Canyon School (KOB-TV Ch. 4, KOAT-TV Ch. 7 & KGGM-TV Ch. 13 Albuquerque)—1-w, 10-w, 1-w.
- Newkirk**—See Montoya.
- Newkirk**—See also Hornsby Ranch.
- Nolan & Wootan**—K58AZ, Regents of U. of New Mexico & Board of Education of City of Albuquerque, see Albuquerque (KNME-TV Ch. 5 Albuquerque)—100-w.
- Organ**—K06EF, Organ TV Assn., Box 236, Organ (KTSM-TV Ch. 9 El Paso, TX)—5-w.
- Organ**—See also Las Cruces.
- Oscura**—See Carrizozo.
- Park View**—See Brazos.
- Penasco**—K02FP, K06FT, K09IU, K11IZ, Penasco Social Action Committee, TV Committee, General Delivery, Rodarte (KNME-TV Ch. 5, KOB-TV Ch. 4, KGGM-TV Ch. 13 & KOAT-TV Ch. 7 Albuquerque). K02FP requests CP for change to Ch. 41.
- Pineywoods Estates**—K11RH, Pineywoods Water Assn., Box 121, Cloudcroft (KDBC-TV Ch. 4 El Paso, TX).
- Pinos Altos**—See Arenas.
- Pleasant Hill**—See Clovis.
- Pleasanton**—See Alma.
- ★ **Portales**—K34BA, KOAT-TV Inc., see Alamogordo (KOAT-TV Ch. 7 Albuquerque)—10-w.
- Portales**—See also Dora.
- Quemado**—K02GB, Independent School District 2, Box 128, Quemado (KNME-TV Ch. 5 Albuquerque).
- Quemado**—K06KP, K09JK, K11JT, Quemado TV Assn., Box 55, Quemado (KGGM-TV Ch. 13, KOB-TV Ch. 4 & KOAT-TV Ch. 7 Albuquerque).
- Radium Springs**—See Garfield.
- Ramah**—K07JQ, K11JF, Ramah TV Assn., Box 64, Ramah (KOAT-TV Ch. 7 & KOB-TV Ch. 4 Albuquerque).
- Ramah**—K02JT, Ramah Navajo School Board Inc., Box 16, Ramah (KNME-TV Ch. 5 Albuquerque).
- Ramah & Zuni**—K74DJ, Gallup McKinley County Schools, see Gallup (KNME-TV Ch. 5 Albuquerque)—20-w.
- Raton**—See Maxwell.
- Red River**—K03CZ, K06FZ, K08ES, Community TV Assn. Cooperative, 10250 Timbertrail, Dallas, TX (KOAT-TV Ch. 7, KOB-TV Ch. 4 & KGGM-TV Ch. 13 Albuquerque).
- Reserve**—K02EP, K06EI, K11HQ, Reserve Community TV Service, Box 586, Reserve (KGUN Ch. 9, KOLD-TV Ch. 13 & KVOA-TV Ch. 4 Tucson, AZ).
- Rinconada**—See Dixon.
- Rodeo**—K02IG, K07CW, K11FT, Rodeo TV Assn., c/o Swan Antenna Systems, Box 5378, Bisbee, AZ (KOLD-TV Ch. 13, KGUN Ch. 9 & KVOA-TV Ch. 4 Tucson, AZ).
- Roswell**—K13RK, K62AL, KOAT-TV Inc., see Alamogordo (KOAT-TV Ch. 7 Albuquerque)—10-w, 100-w.
- Roy**—K06EM, K09AW, K11AW, Roy TV Club, Box 7, Roy (KOB-TV Ch. 4, KOAT-TV Ch. 7 & KGGM-TV Ch. 13 Albuquerque)—10-w each.
- Roy**—K02EU, Roy Municipal School District 3, Box 96 (KNME-TV Ch. 5 Albuquerque).
- Roy**—See also Mosquero.
- Ruidoso**—See Capitan.
- San Jon**—K28BA, Canaan Communications Inc., Box 751, Amarillo, TX 79189 (KAMR-TV Ch. 4 Amarillo, TX)—20-w.
- San Lorenzo**—K07FH, Mimbres TV Assn., see Mimbres Valley (KVIA-TV Ch. 7 El Paso, TX).
- San Lorenzo**—See also Mimbres Valley.
- ★ **San Mateo**—K35BE, Arapahoe County TV Club, see Gallup (WTBS Ch. 17 Atlanta, GA via satellite)—1000-w.
- ★ **Santa Fe**—K09US, KOAT-TV Inc., see Alamogordo (KOAT-TV Ch. 7 Albuquerque)—10-w.
- ★ **Santa Fe**—Ch. 51, Arapahoe County TV Club, see Gallup (WTBS Ch. 17 Atlanta, GA via satellite)—1000-w.
- Santa Rita**—See Arenas.
- Santa Rita**—See also Fort Bayard.
- Santa Rosa**—K74BO, School District 8 & New Mexico Dept. of Education, 344 Fourth St., Santa Rosa (KNME-TV Ch. 5 Albuquerque)—20-w.
- Santa Rosa**—K70BT, K78AS, K83AB, Santa Rosa Chamber of Commerce, 486 Parker Ave., Santa Rosa (KOB-TV Ch. 4, KOAT-TV Ch. 7 & KGGM-TV Ch. 13 Albuquerque)—100-w each.
- Santa Rosa Heights**—K09KC, KOB-TV Inc., see Albuquerque (KOB-TV Ch. 4 Albuquerque).
- Sheep Springs**—See Coyote Canyon School.
- Sheep Springs**—See also Gallup.
- Sheridan**—K69CI, Regents of U. of New Mexico & Board of Education of City of Albuquerque, see Albuquerque (KNME-TV Ch. 5 Albuquerque)—100-w.
- Shiprock**—K09BZ, K11CF, Shiprock Non-Profit TV Assn., Box 806, Shiprock (KGGM-TV Ch. 13 & KOAT-TV Ch. 7 Albuquerque)—100-w each.
- Shiprock**—K69AF, KOB-TV Inc., see Albuquerque (KOB-TV Ch. 4 Albuquerque)—100-w.
- Shiprock**—K74DX, Chinle Common School District No. 24, Box 587, Chinle, AZ (KNME-TV Ch. 5 Albuquerque)—100-w.
- Silver City**—K07EB, New Mexico Bcstg. Co., see Alamogordo (KGGM-TV Ch. 13 Albuquerque).
- Silver City**—K10KF, KOB-TV Inc., see Albuquerque (KOB-TV Ch. 4 Albuquerque)—100-w.
- Silver City**—K12LL, Regents of New Mexico State U., see Alamogordo (KRWG-TV Ch. 22 Las Cruces)—100-w.
- Silver City**—K06EH, KOAT-TV Inc., see Alamogordo (KOAT-TV Ch. 7 Albuquerque)—100-w.
- Silver City**—See also Arenas.
- Silver City**—See also Fort Bayard.
- Socorro**—K10MG, KOB-TV Inc., see Albuquerque (KOB-TV Ch. 4 Albuquerque).
- South Fork**—See Cedar Canyon.
- Springer**—K03BP, Springer Community TV Club, Box 444, Springer (KGGM-TV Ch. 13 Albuquerque).
- Springer**—See also Maxwell.
- Springer & rural area**—K08BC, Springer Community TV Club, see Springer (KOB-TV Ch. 4 Albuquerque).
- Taos**—K06LE, KOB-TV Inc, see Albuquerque (KOB-TV Ch. 4 Albuquerque)—10-w.
- Taos**—K09EQ, K11EW, KOAT-TV Inc., see Alamogordo (KOAT-TV Ch. 7 Albuquerque).
- Taos**—K69CJ, Regents of U. of New Mexico & Board of Education of City of Albuquerque, see Albuquerque (KNME-TV Ch. 5 Albuquerque)—10-w.
- Thoreau**—K55BP, K57AL, K59BH, The Navajo Tribe, see Coyote Canyon (KOB-TV Ch. 4, KOAT-TV Ch. 7 & KGGM-TV Ch. 13 Albuquerque)—100-w each.
- Three Rivers**—See Carrizozo.
- Tierra Amarilla**—See Brazos.
- Tohatchi**—K53AW, K64BM, K66BX, K68BU, El Paso Natural Gas Co., Box 1492, El Paso, TX (KNME-TV Ch. 5, KOAT-TV Ch. 7, KGGM-TV Ch. 13 & KOB-TV Ch. 4 Albuquerque).
- Tohatchi**—See also Coyote Canyon School.
- Tres Piedras**—K53BA, Regents of U. of New Mexico & Board of Education, City of Albuquerque, see Albuquerque (KNME-TV Ch. 5 Albuquerque)—20-w.
- Truth or Consequences**—K59CN, Regents of New Mexico State U., see Alamogordo (KRWG-TV Ch. 22 Las Cruces)—100-w.
- Truth or Consequences**—K73AL, Board of Education, Truth or Consequences Municipal Schools, District 6, c/o Supt. of Schools, Box 952, Truth or Consequences (KNME-TV Ch. 5 Albuquerque)—10-w.
- Truth or Consequences**—K51BQ, K64CG, K80AC, City of Truth or Consequences, 605 Sims St., Truth or Consequences (KOB-TV Ch. 4, KOAT-TV Ch. 7 & KGGM-TV Ch. 13 Albuquerque)—100-w, 100-w, 1-w. K80AC requests CP for change to Ch. 54.
- ★ **Tucumcari**—K63BR, Regents of Eastern New Mexico U., see Carlsbad (KENW Ch. 3 Portales)—100-w.
- Tucumcari**—K67AI, K72AX, K76AS, K80AB, UHF TV Assn., 111 N. First St., Tucumcari (KOB-TV Ch. 4, KGGM-TV Ch. 13 & KOAT-TV Ch. 7 Albuquerque; KAMR-TV Ch. 4 Amarillo, TX)—100-w, 20-w, 10-w, 10-w. K72AX requests CP for change to Ch. 48.
- Tucumcari vicinity**—K69BC, UHF TV Assn., see Tucumcari (KVII-TV Ch. 7 Amarillo, TX)—100-w.
- Tularosa**—See Alamogordo.
- Ute Park**—K02EH, K08HW, K10IS, Ute Park TV Assn., Box 8, Ute Park (KOAT-TV Ch. 7, KGGM-TV Ch. 13 & KOB-TV Ch. 4 Albuquerque).
- Vermejo Park**—K06FV, K09IY, K11JB, Vermejo Park Corp., 900 Southwest Tower, Houston, TX (KOB-TV Ch. 4, KGGM-TV Ch. 13 & KOAT-TV Ch. 7 Albuquerque).
- Wagon Mound**—K06BN, K09CR, K11MD, Wagon Mound TV Club, Wagon Mound (KGGM-TV Ch. 13, KOB-TV Ch. 4 & KOAT-TV Ch. 7 Albuquerque).
- Wagon Mound**—K68BO, Regents of U. of New Mexico & Board of Education of City of Albuquerque, see Albuquerque (KNME-TV Ch. 5 Albuquerque)—10-w.
- Wootan**—See Nolan.
- Zuni**—K02EY, Zuni Communications Authority, Zuni (KGGM-TV Ch. 13 Albuquerque).
- Zuni**—See also Ramah.
- Zuni Pueblo**—K09FR, K11CD, Zuni Communications Authority, Zuni (KOAT-TV Ch. 7 & KOB-TV Ch. 4 Albuquerque).

NEW YORK

- Addison**—W58AD, WSKG Public Telecommunications Council, Box 3000, Binghamton 13902 (WSKG Ch. 46 Binghamton)—10-w.
- ★ **Afton & Bainbridge**—W63AO, Board of Cooperative Educational Services, Sole Supervisory District of Delaware, Chenango, Madison & Otsego Counties, RD 3, E. River Rd., Norwich (WSKG Ch. 46 Binghamton)—10-w.
- Allegany, Hinsdale & Olean**—W76AM, Western New York Public Bcstg. Assn., Box 1263, Buffalo (WNED-TV Ch. 17 Buffalo)—100-w.
- Allentown, Andover Relay & Bolivar Relay**—W59AH, Western New York Public Bcstg. Assn., 6 South St., Belmont (WXXI-TV Ch. 21 Rochester)—10-w.

Almond—W69AE, WSKG Public Telecommunications Council, see Addison (WSKG Ch. 46 Binghamton)—10-w.

Amsterdam, Fort Johnson, Rockton & South Amsterdam—W04AW, Enlarged City School District of City of Amsterdam, Amsterdam (WMHT Ch. 17 Schenectady).

Andes—W83AL, WSKG Public Telecommunications Council, see Addison (WSKG Ch. 46 Binghamton)—100-w.

Andover—W61AJ, Western New York Public Bcstg. Assn., see Allentown (WXXI-TV Ch. 21 Rochester)—100-w.

Andover Relay—See Allentown.

Angelica & Belfast—W65AJ, Western New York Public Bcstg. Assn., see Allentown (WXXI-TV Ch. 21 Rochester)—100-w.

Arcade, Delevan & Yorkshire—W73AR, Western New York Public Bcstg. Assn., see Allegany (WNED-TV Ch. 17 Buffalo)—100-w.

Arkville, Fleischmanns & Margaretville—W69AI, WSKG Public Telecommunications Council, see Addison (WSKG Ch. 46 Binghamton)—100-w.

★ **Athens, Catskill & Hudson**—W60AN, Viacom Bcstg. Inc., 15 N. Pearl St., Menands (WNYT Ch. 13 Albany)—100-w.

Avoca & Cohocton—W55AC, WSKG Public Telecommunications Council, see Addison (WSKG Ch. 46 Binghamton)—100-w.

Bainbridge—See Afton.

Belden—W62AX, WSKG Public Telecommunications Council, see Addison (WSKG Ch. 46 Binghamton)—10-w.

Belfast—See Angelica.

Belfast—See also Centerville.

Belmont & Friendship—W62AS, Western New York Public Bcstg. Assn., see Allentown (WXXI-TV Ch. 21 Rochester)—100-w.

Berkshire & Newark Valley—W65AN, WSKG Public Telecommunications Council, see Addison (WSKG Ch. 46 Binghamton)—100-w.

Binghamton & Johnson City—W57AF, WSKG Public Telecommunications Council, see Addison (WSKG Ch. 46 Binghamton)—100-w.

Bloomville & South Kortright—W81AH, WSKG Public Telecommunications Council, see Addison (WSKG Ch. 46 Binghamton)—100-w.

Blue Mountain Lake—W08BR, W10AV, W12BC, Blue Mountain Lake Assn. Inc., Main St., Blue Mountain Lake (WMHT Ch. 17 Schenectady; WCDC Ch. 19 Adams, MA; WTVH Ch. 5 Syracuse).

Bolivar & Richburg—W68AJ, Western New York Public Bcstg. Assn., see Allentown (WXXI-TV Ch. 21 Rochester)—10-w.

Bolivar Relay—See Allentown.

Bronx & Upper Manhattan—W64AA, Fox Television Stations, 205 E. 67th St., New York 10021 (WNYW Ch. 5 New York)—1000-w.

Bronx & Upper Manhattan—W71AK, GTH-101 Inc., 1440 Broadway, New York 10018 (WWOR Ch. 9 New York-Secaucus, NJ)—1000-w.

Bronx & Upper Manhattan—W73AP, WPIX Inc., 220 E. 42nd St., New York 10017 (WPIX Ch. 11 New York)—1000-w.

Bronx, New York & Westchester County—W53AA, CBS Inc., 51 W. 52nd St., New York 10019 (WCBS-TV Ch. 2 New York)—1000-w.

Cameron—W57AD, WSKG Public Telecommunications Council, see Addison (WSKG Ch. 46 Binghamton)—10-w.

Canaseraga—W57AC, WSKG Public Telecommunications Council, see Addison (WSKG Ch. 46 Binghamton).

Canisteo & Hurnell—W66AD, WSKG Public Telecommunications Council, see Addison (WSKG Ch. 46 Binghamton)—100-w.

Carle Place—See Westbury.

Catskill—See Athens.

Cattaraugus & Little Valley—W81AJ, Western New York Public Bcstg. Assn., see Allegany (WNED-TV Ch. 17 Buffalo)—100-w.

Cayuga & Union Springs—W69AN, Rev. Sonny Persad, see Genoa (WCNY-TV Ch. 24 Syracuse)—10-w.

Centralia—W46AB, Board of Cooperative Educational Services of Chautauqua County, Box 250, Fredonia (WNED-TV Ch. 17 Buffalo)—1000-w.

Chambers—W56AK, WSKG Public Telecommunications Council, see Addison (WSKG Ch. 46 Binghamton).

Cherry Creek & Ellington—W62AE, Board of Cooperative Educational Services of Chautauqua County, see Centralia (WNED-TV Ch. 17 Buffalo)—100-w.

Cherry Valley—W83AT, WSKG Public Telecommunications Council, see Addison (WSKG Ch. 46 Binghamton)—100-w.

Clymer—W62AD, Board of Cooperative Educational Services of Chautauqua County, see Centralia (WNED-TV Ch. 17 Buffalo).

Cohocton—See Avoca.

Cooperstown, Milford & Portlandville—W81AM, WSKG Public Telecommunications Council, see Addison (WSKG Ch. 46 Binghamton)—100-w.

Corning—W68AD, WSKG Public Telecommunications Council, see Addison (WSKG Ch. 46 Binghamton)—100-w.

Crown Point—See Port Henry.

Cuba—W60AJ, Western New York Public Bcstg. Assn., see Allentown (WXXI-TV Ch. 21 Rochester)—100-w.

Davenport, Davenport Center & South Worcester—W04AZ, WSKG Public Telecommunications Council, see Addison (WSKG Ch. 46 Binghamton).

Davenport Center—See Davenport.

Davenport Center—See Davenport.

Delevan—See Arcade.

Delhi—W67AD, WSKG Public Telecommunications Council, see Addison (WSKG Ch. 46 Binghamton)—100-w.

★ **Delhi**—W56AY, Board of Cooperative Educational Services, Sole Supervisory

District of Delaware, Chenango, Madison & Otsego Counties, see Afton (WSKG Ch. 46 Binghamton)—10-w.

DeWitt—See Syracuse.

★ **Doyleville, Herkimer & Little Falls**—W63AN, Viacom Bcstg. Inc., see Athens (WNYT Ch. 13 Albany)—100-w.

★ **Downsville**—W62AZ, Board of Cooperative Educational Services, Sole Supervisory District of Delaware, Chenango, Madison & Otsego Counties, see Afton (WSKG Ch. 46 Binghamton).

★ **Dryden**—W65AE, Board of Cooperative Educational Services of Tompkins-Seneca-Tioga Counties, 555 S. Warren Rd., Ithaca (WCNY-TV Ch. 24 Syracuse)—100-w.

Dundee—W56BE, Village of Dundee, 10 Union St., Dundee (WCNY-TV Ch. 24 Syracuse)—10-w.

★ **Earlsville, Sherbourne & Smyrna**—W56BD, Board of Cooperative Educational Services, Sole Supervisory District of Delaware, Chenango, Madison & Otsego Counties, see Afton (WSKG Ch. 46 Binghamton)—100-w.

East Binghamton—W63AG, WSKG Public Telecommunications Council, see Addison (WSKG Ch. 46 Binghamton)—10-w.

East Corning—W56AJ, WSKG Public Telecommunications Council, see Addison (WSKG Ch. 46 Binghamton)—10-w.

East Meadow—See Westbury.

East Springfield, Springfield & Springfield Center—W67AA, WSKG Public Telecommunications Council, see Addison (WSKG Ch. 46 Binghamton)—100-w.

East Worcester, Schenevus & Worcester—W79AY, WSKG Public Telecommunications Council, see Addison (WSKG Ch. 46 Binghamton)—100-w.

Edmeston & West Burlington—W75AQ, WSKG Public Telecommunications Council, see Addison (WSKG Ch. 46 Binghamton)—100-w.

Ellicottville—W81AK, Western New York Public Bcstg. Assn., see Allegany (WNED-TV Ch. 17 Buffalo)—100-w.

Ellington—See Cherry Creek.

Elmira—W30AA, W58AE, WSKG Public Telecommunications Council, see Addison (WSKG Ch. 46 Binghamton)—1000-w, 100-w.

Endicott—W67AM, WSKG Public Telecommunications Council, see Addison (WSKG Ch. 46 Binghamton)—100-w.

Fabius—W68BT, Michael J. Devine, see Village of Manlius (KTBN-TV Ch. 40 Santa Ana, CA via satellite)—100-w. Requests CP for change to Ch. 60.

Fillmore—W62AQ, Western New York Public Bcstg. Assn., see Allentown (WXXI-TV Ch. 21 Rochester)—10-w.

Fleischmanns—See Arkville.

Fleischmanns & Margaretville—W07AT, Board of Cooperative Educational Services, Second Supervisory District, Greene, Delaware, Schoharie & Otsego Counties, see Andes (WMHT Ch. 17 Schenectady; WNET Ch. 13 New York-Newark; WCNY-TV Ch. 24 Syracuse).

Forestville—W62AF, Board of Cooperative Educational Services of Chautauqua County, see Centralia (WNED-TV Ch. 17 Buffalo)—10-w.

Fort Johnson—See Amsterdam.

★ **Franklin**—W56BA, Board of Cooperative Educational Services, Sole Supervisory District of Delaware, Chenango, Madison & Otsego Counties, see Afton (WSKG Ch. 46 Binghamton)—10-w.

Franklinville & Machias—W81AI, Western New York Public Bcstg. Assn., see Allegany (WNED-TV Ch. 17 Buffalo)—100-w.

Friendship—See Belmont.

Genoa—W56AP, Rev. Sonny Persad, 234 S. Street Rd., Auburn (WCNY-TV Ch. 24 Syracuse)—10-w.

★ **Georgetown & South Otsego**—W58AL, Board of Cooperative Educational Services, Sole Supervisory District of Delaware, Chenango, Madison & Otsego Counties, see Afton (WSKG Ch. 46 Binghamton)—10-w.

★ **Gilbertsville & Mount Upton**—W56AX, Board of Cooperative Educational Services, Sole Supervisory District of Delaware, Chenango, Madison & Otsego Counties, see Afton (WSKG Ch. 46 Binghamton)—10-w.

Gilboa, Grand Gorge, Prattsville & Roxbury—W04AS, WSKG Public Telecommunications Council, see Addison (WSKG Ch. 46 Binghamton)—10-w.

Glens Falls (vicinity of)—W04BD, Mohawk-Hudson Council on ETV Inc., Box 17, Schenectady 12301-0017 (WMHT Ch. 17 Schenectady)—10-w.

Gloversville & Johnstown—W07AV, Viacom Bcstg. Inc., see Athens (WNYT Ch. 13 Albany).

Grand Gorge—See Gilboa.

Great Valley Twp.—W72AQ, Western New York Public Bcstg. Assn., see Allegany (WNED-TV Ch. 17 Buffalo)—100-w.

Greenwood—W55AD, WSKG Public Telecommunications Council, see Addison (WSKG Ch. 46 Binghamton).

★ **Guilford**—W59AO, Board of Cooperative Educational Services, Sole Supervisory District of Delaware, Chenango, Madison & Otsego Counties, see Afton (WSKG Ch. 46 Binghamton).

Hammondsport—W56AI, WSKG Public Telecommunications Council, see Addison (WSKG Ch. 46 Binghamton)—10-w.

Harpurville—W66AO, WSKG Public Telecommunications Council, see Addison (WSKG Ch. 46 Binghamton).

★ **Hauppauge**—Ch. 38, Neighborhood TV Co. Inc., Box 22073, Phoenix, AZ (KUSK Ch. 7 Prescott, AZ via satellite)—100-w.

Hawleyton—W66AE, WSKG Public Telecommunications Council, see Addison (WSKG Ch. 46 Binghamton)—10-w.

★ **Hempstead**—Ch. 27, Neighborhood TV Co. Inc., see Hauppauge (KUSK Ch. 7 Prescott, AZ via satellite)—100-w.

Hempstead—See also Westbury.

Translators—New York

- Herkimer**—W04AE, Knight-Ridder Bcstg. Inc., 341 Northern Blvd., Albany 12204 (WTEN Ch. 10 Albany).
- Herkimer**—See also Dolgeville.
- Hicksville**—See Plainville.
- Hicksville**—See also Westbury.
- Hinsdale**—See Allegany.
- Hoosick, Hoosick Falls, North Hoosick & North Hoosick Falls**—W04AT, Hoosick Falls Central School District 1, Hoosick Falls (WMHT Ch. 17 Schenectady).
- Hoosick Falls**—See Hoosick.
- Hornell**—W06AR, WENY Inc., Box 208, Elmira 14902 (WENY-TV Ch. 36 Elmira).
- Hornell**—See also Canisteo.
- Houghton & Rushford**—W56AV, Western New York Public Bcstg. Assn., see Allentown (WXXI-TV Ch. 21 Rochester)—10-w.
- Hudson**—See Athens.
- Hunter, Lexington, South Jewett & Tannersville**—W12AZ, WSKG Public Telecommunications Council, see Addison (WSKG Ch. 46 Binghamton).
- Ilion**—See Frankfort.
- ★ **Ithaca**—W07BJ, WENY Inc., see Hornell (WENY-TV Ch. 36 Elmira).
- Jamestown**—W26AA, Board of Cooperative Educational Services of Chautauqua County, see Centralia (WNED-TV Ch. 17 Buffalo)—1000-w.
- Jefferson**—W76AF, WSKG Public Telecommunications Council, see Addison (WSKG Ch. 46 Binghamton)—20-w.
- Johnson City**—See Binghamton.
- Johnstown**—See Gloversville.
- Kattelville**—W65AK, WSKG Public Telecommunications Council, see Addison (WSKG Ch. 46 Binghamton)—10-w.
- Kennedy**—W56AD, Board of Cooperative Educational Services of Chautauqua County, see Centralia (WNED-TV Ch. 17 Buffalo).
- Kingston**—W36AF, Viacom Bcstg. Inc., see Athens (WNYT Ch. 13 Albany)—100-w.
- Lake Placid**—W55AI, Citadel Communications Co. Ltd., 100 Market Square, Burlington, VT 05401 (WVNY Ch. 22 Burlington, VT)—10-w.
- Lake Pleasant**—See Speculator.
- Laurens & Mount Vision**—W83AU, WSKG Public Telecommunications Council, see Addison (WSKG Ch. 46 Binghamton)—100-w.
- Lexington**—See Hunter.
- Limestone**—W82AP, Western New York Public Bcstg. Assn., see Allegany (WNED-TV Ch. 17 Buffalo)—100-w.
- Little Falls**—See Dolgeville.
- Little Valley**—See Cattaraugus.
- Long Lake**—W13AZ, Town of Long Lake, Star Route, Warrensburg (WCFE-TV Ch. 57 Plattsburgh).
- ★ **Long Lake**—W09SE, Town of Long Lake, see above (WVNY Ch. 22 Burlington, VT).
- Lowville**—W64AG, Roy H. Park Bcstg. of Utica-Rome Inc., Box 20, Utica 13503 (WUTR Ch. 20 Utica)—100-w.
- Lyon Mountain & Standish**—W66AJ, Citadel Communications Co. Ltd., see Lake Placid (WVNY Ch. 22 Burlington, VT)—10-w.
- Machias**—See Franklinville.
- Maine & Union Center**—W62AL, WSKG Public Telecommunications Council, see Addison (WSKG Ch. 46 Binghamton).
- Malone**—W60AF, Citadel Communications Co. Ltd., see Lake Placid (WVNY Ch. 22 Burlington, VT)—100-w.
- Margaretville**—See Arkville.
- Margaretville**—See also Fleischmanns.
- Middleburg & Schoharie**—W04AJ, Mohawk-Hudson Council on ETV Inc., see Glens Falls (WMHT Ch. 17 Schenectady).
- Middleburg & Schoharie**—W07AN, Knight-Ridder Bcstg. Inc., see Herkimer (WTEN Ch. 10 Albany).
- Milford**—See Cooperstown.
- Mineola**—See Westbury.
- Mohawk**—See Frankfort.
- Montour Falls**—W69AH, WSKG Public Telecommunications Council, see Addison (WSKG Ch. 46 Binghamton)—10-w.
- Morris & Relay Laurens Site**—W04BG, WSKG Public Telecommunications Council, see Addison (WSKG Ch. 46 Binghamton)—10-w.
- Mount Upton**—See Gilbertsville.
- Mount Vision**—See Laurens.
- Nedrow & Onondaga Indian Reservation**—W62AN, Public Bcstg. Council of Central New York Inc., Old Liverpool Rd., Liverpool 13088 (WCNY-TV Ch. 24 Syracuse)—1000-w.
- Nedrow (& SW section), Onondaga City & Syracuse**—W07BA, WIXT-TV Inc., Box 699, 5904 Bridge St., East Syracuse 13057 (WIXT Ch. 9 Syracuse).
- Newark Valley**—See Berkshire.
- ★ **New Berlin & South New Berlin**—W67AS, Board of Cooperative Educational Services, Sole Supervisory District of Delaware, Chenango, Madison & Otsego Counties, see Afton (WSKG Ch. 46 Binghamton)—10-w.
- New York**—W57AB, NBC Subsidiary Inc. 1, 30 Rockefeller Plaza, New York 10020 (WNBC-TV Ch. 4 New York)—1000-w.
- New York**—W60AI, Silver King Bcstg. of New Jersey, 390 W. Market St., Newark, NJ (WHSE Ch. 68 New York, NY-Newark, NJ)—1000-w. **Note:** W60AI licensed as LPTV.
- New York**—W62AA, WNJU-TV Bcstg. Corp., 47 Industrial Ave., Teterboro, NJ 07608 (WNJU-TV Ch. 47 New York, NY-Newark, NJ)—1000-w.
- New York**—See also Bronx.
- North Creek & Sodom**—W07BH, W09AZ, W11AW, Town of Johnsbury, Star Rte., Warrensburg (WMHT Ch. 17 Schenectady; WCDC Ch. 19 Adams, MA; WKTV Ch. 2 Utica).
- North Hoosick**—See Hoosick.
- North Hoosick Falls**—See Hoosick.
- ★ **Norwich & Oxford**—W66AP, Board of Cooperative Educational Services, Sole Supervisory District of Delaware, Chenango, Madison & Otsego Counties, see Afton (WSKG Ch. 46 Binghamton)—100-w.
- Ogdensburg**—W68AE, Roy H. Park Bcstg. of Utica-Rome Inc., see Lowville (WUTR Ch. 20 Utica)—100-w.
- Olean**—See Allegany.
- Oneonta**—W63AE, Roy H. Park Bcstg. of Utica-Rome Inc., see Lowville (WUTR Ch. 20 Utica)—100-w.
- Onondaga City**—See Nedrow.
- Onondaga Indian Reservation**—See Nedrow.
- ★ **Otsego & Wellsbridge**—W62AW, Board of Cooperative Educational Services, Sole Supervisory District of Delaware, Chenango, Madison & Otsego Counties, see Afton (WSKG Ch. 46 Binghamton)—10-w.
- Owego**—W62AV, WSKG Public Telecommunications Council, see Addison (WSKG Ch. 46 Binghamton)—10-w.
- Oxford**—See Norwich.
- Pine City**—W66AF, WSKG Public Telecommunications Council, see Addison (WSKG Ch. 46 Binghamton)—10-w.
- Pisceo**—See Speculator.
- Plainview & Hicksville**—W59AT, WLIG-TV Inc., 175 Crossways Park W, Woodbury 11797 (WLIG Ch. 55 Riverhead)—1000-w.
- ★ **Port Henry & Crown Point**—W60AO, Northeast New York Public Telecommunications Council, Plattsburgh 12901 (WCFTV Ch. 57 Plattsburgh)—100-w.
- Portlandville**—See Cooperstown.
- Portville**—W82AD, Board of Cooperative Educational Services of Allegany County, see Allentown (WNED-TV Ch. 17 Buffalo)—100-w.
- Poughkeepsie**—W42AE, Dutchess Community College, Pendell Rd., Poughkeepsie (WMHT Ch. 17 Schenectady)—100-w. **Note:** Licensed as LPTV.
- Prattsburg**—W57AE, WSKG Public Telecommunications Council, see Addison (WSKG Ch. 46 Binghamton).
- Prattsville**—See Gilboa.
- Presho**—W62AK, WSKG Public Telecommunications Council, see Addison (WSKG Ch. 46 Binghamton).
- Richburg**—See Bolivar.
- Ripley**—W58AN, Board of Cooperative Educational Services of Chautauqua County, see Centralia (WNED-TV Ch. 17 Buffalo)—100-w.
- Rockton**—See Amsterdam.
- Roxbury**—See Gilboa.
- Rushford**—See Houghton.
- Salt Springville**—W04BE, WSKG Public Telecommunications Council, see Addison (WSKG Ch. 46 Binghamton).
- Savona**—W60AD, WSKG Public Telecommunications Council, see Addison (WSKG Ch. 46 Binghamton)—100-w.
- Schenevus**—See East Worcester.
- Schoharie**—See Middleburg.
- Schroon Lake**—W07BI, W09BB, Town of Schroon, Star Route, Warrensburg (WETK Ch. 33 & WVNY Ch. 22 Burlington, VT).
- Scio & Wellsville**—W56AU, Western New York Public Bcstg. Assn., see Allentown (WXXI-TV Ch. 21 Rochester)—10-w.
- Sherbourne**—See Earlsville.
- Sherman**—W64AF, Board of Cooperative Educational Services of Chautauqua County, see Centralia (WNED-TV Ch. 17 Buffalo)—100-w.
- Silver Creek**—W56AF, Board of Cooperative Educational Services of Chautauqua County, see Centralia (WNED-TV Ch. 17 Buffalo)—100-w.
- Sinclairville**—W62AG, Board of Cooperative Educational Services of Chautauqua County, see Centralia (WNED-TV Ch. 17 Buffalo)—10-w.
- Smyrna**—See Eastville.
- Sodom**—See North Creek.
- Southampton**—W23AA, Personal TV Network Corp., 401 Railroad Ave., Westbury (KTBN-TV Ch. 40 Santa Ana, CA via satellite)—1000-w.
- Southampton**—W79AD, Village of Southampton, 23 Main St., Southampton (WVIT Ch. 30 New Britain, CT).
- South Amsterdam**—See Amsterdam.
- South Jewett**—See Hunter.
- South Kortright**—See Bloomville.
- South New Berlin**—See New Berlin.
- South Otsego**—See Georgetown.
- South Worcester**—See Davenport.
- ★ **Speculator, Lake Pleasant & Pisceo**—W04BK, Page Hill Community Telecasters Inc., Star Rte., Lake Pleasant (WMHT Ch. 17 Schenectady).
- Spencer**—W59AF, WSKG Public Telecommunications Council, see Addison (WSKG Ch. 46 Binghamton)—100-w.
- Springfield**—See East Springfield.
- Springfield Center**—See East Springfield.
- Springville & West Valley**—W80AK, Western New York Public Bcstg. Assn., see Allegany (WNED-TV Ch. 17 Buffalo)—100-w.
- Sprout Brook (Montgomery County)**—W07BF, WSKG Public Telecommunications Council, see Addison (WSKG Ch. 46 Binghamton).

Stamford—W69BP, WSKG Public Telecommunications Council, see Addison (WSKG Ch. 46 Binghamton)—1000-w.

Standish—See Lyon Mountain.

★ **Syracuse**—W14AE, Neighborhood TV Co. Inc., see Hauppauge (KUSK Ch. 7 Prescott, AZ via satellite)—100-w.

Syracuse—W68BJ, Syracuse TV Corp., 401 W. Kirkpatrick St., Syracuse 13204 (self-originating)—1000-w.

Syracuse (DeWitt Section)—W07BD, WIXT-TV Inc., see Nedrow (WIXT Ch. 9 Syracuse).

Syracuse—See also Nedrow.

Tannersville—See Hunter.

Ticonderoga—W67AW, Northeast New York Public Telecommunications Council, see Port Henry (WCFE-TV Ch. 57 Plattsburgh)—10-w.

Tioga Center—W64AP, WSKG Public Telecommunications Council, see Addison (WSKG Ch. 46 Binghamton)—10-w.

★ **Treadwell**—W59AN, Board of Cooperative Educational Services, Sole Supervisory District of Delaware, Chenango, Madison & Otsego Counties, see Afton (WSKG Ch. 46 Binghamton).

Troupsburg—W69AF, WSKG Public Telecommunications Council, see Addison (WSKG Ch. 46 Binghamton)—10-w.

★ **Unadilla**—W59AM, Board of Cooperative Educational Services, Sole Supervisory District of Delaware, Chenango, Madison & Otsego Counties, see Afton (WSKG Ch. 46 Binghamton).

★ **Unadilla Center**—W42AD, Board of Cooperative Educational Services, Sole Supervisory District of Chenango, Delaware, Madison & Otsego Counties, see Afton (WSKG Ch. 46 Binghamton)—1000-w.

Union Center—See Maine.

Union Springs—See Cayuga.

Upper Manhattan—See Bronx.

Utica—W59AU, Public Bcstg. Council of Central New York Inc., see Nedrow (WCNY-TV Ch. 24 Syracuse)—1000-w.

Utica—See also Frankfurt.

Van Etten—W56AR, WSKG Public Telecommunications Council, see Addison (WSKG Ch. 46 Binghamton)—10-w.

Village of Mantius—W56BI, Michael J. Devine, c/o 2112 Pompey Center Rd., Fabius 13063 (KTBN-TV Ch. 40 Santa Ana, CA via satellite)—100-w.

★ **Walton**—W67AU, Board of Cooperative Educational Services, Sole Supervisory District of Delaware, Chenango, Madison & Otsego Counties, see Afton (WSKG Ch. 46 Binghamton)—10-w.

Watertown—W50AA, Roy H. Park Bcstg. of Utica-Rome Inc., see Lowville (WUTR Ch. 20 Utica)—1000-w.

Waverly—W62AJ, WSKG Public Telecommunications Council, see Addison (WSKG Ch. 46 Binghamton)—100-w.

Wellsbridge—See Otsego.

Wellsville—See Scio.

West Burlington—See Edmeston.

Westbury, Carle Place, Mineola, Hempstead, East Meadow & Hicksville—W63AS, Bogner Bcst. Equipment Corp., see Southampton (WVIA-TV Ch. 44 Scranton, PA)—100-w.

Westchester County—See Bronx.

★ **Westport**—W67AY, Northeast New York Public Telecommunications Council, see Fort Henry (WCFE-TV Ch. 57 Plattsburgh)—10-w.

West Valley—See Springville.

Whitesville—W64AJ, Western New York Public Bcstg. Assn., see Allentown (WXXI-TV Ch. 21 Rochester)—10-w.

Whitney Point—W66AG, WSKG Public Telecommunications Council, see Addison (WSKG Ch. 46 Binghamton)—10-w.

Willsboro—W67AR, Northeast New York Public Telecommunications Council, see Port Henry (WCFE-TV Ch. 57 Plattsburgh)—100-w.

Woodhull—W56AH, WSKG Public Telecommunications Council, see Addison (WSKG Ch. 46 Binghamton)—10-w.

Worcester—See East Worcester.

Yorkshire—See Arcade.

NORTH CAROLINA

Addie, Sylva, Cullowhee & Dillsboro—W05AE, WLOS Inc., Box 2150, Asheville 28802 (WLOS Ch. 13 Asheville)—10-w.

Alarka—See Bryson City.

Alarka-Almond-Lauada, Bryson City, Greens Creek-Savannah-Gay & Whittier-Birdtown—W11AN, Spartan Radiocasting Co., Box 1717, Spartanburg, SC 29304 (WSPA-TV Ch. 7 Spartanburg, SC)—10-w.

Alarka, Bryson City & Ela—W05AR, Pulitzer Bcstg. Co., Box TV 4, Greenville 29602 (WYFF-TV Ch. 4 Greenville, SC)—10-w.

Almond—See Alarka.

Almond—See also Bryson City.

Andrews—W05AT, Multimedia WBIR Inc., Box 2760, Greenville, SC 29602 (WBIR-TV Ch. 10 Knoxville, TN).

Andrews & Robbinsville—W08BH, Pulitzer Bcstg. Co., see Alarka (WYFF-TV Ch. 4 Greenville, SC).

Andrews, Marble, Robbinsville & Topton—W11AQ, WLOS Inc., see Addie (WLOS Ch. 13 Asheville)—10-w.

Andrews, Murphy & Robbinsville—W59AD, U. of North Carolina, Box 3508, 202 University Square W, Chapel Hill 27514 (WUNE-TV Ch. 17 Linville)—1000-w.

Asheville—W09AY, Spartan Radiocasting Co., see Alarka (WSPA-TV Ch. 7 Spartanburg, SC).

Bat Cave, Chimney Rock, Gerton & Lake Lure—W06AQ, WLOS Inc., see Addie (WLOS Ch. 13 Asheville).

Bat Cave, Chimney Rock, Gerton & Lake Lure—W11AX, Pulitzer Bcstg. Co., see Alarka (WYFF-TV Ch. 4 Greenville, SC).

Beaver Dam Creek Valley, Elk Mountain & Woodfin—W08BP, Spartan Radiocasting Co., see Alarka (WSPA-TV Ch. 7 Spartanburg, SC).

Big Cove & Cherokee—W10AL, Pulitzer Bcstg. Co., see Alarka (WYFF-TV Ch. 4 Greenville, SC).

Birdtown—See Alarka.

Black Mountain—W12AQ, WLOS Inc., see Addie (WLOS Ch. 13 Asheville).

Black Mountain, Montreat, Ridgecrest & Swannanoa—W10AD, Spartan Radiocasting Co., see Alarka (WSPA-TV Ch. 7 Spartanburg, SC)—10-w.

Boone—W46AG, U. of North Carolina, see Andrews (WUNL-TV Ch. 26 Winston-Salem)—100-w.

Brasstown—See Hayesville.

Brasstown & Murphy—W05AP, WLOS Inc., see Addie (WLOS Ch. 13 Asheville).

Brevard—W02AG, Spartan Radiocasting Co., see Alarka (WSPA-TV Ch. 7 Spartanburg, SC)—10-w.

Brevard, Cedar Mountain & Sherwood Forest—W59AR, U. of North Carolina, see Andrews (WUNF-TV Ch. 33 Asheville)—100-w.

Bryson City—See Alarka.

Bryson City, Ela, Alarka-Lauada (portions) & Almond-Stecoah (portions)—W08AN, WLOS Inc., see Addie (WLOS Ch. 13 Asheville).

Bryson City, Ela, Lauada, Alarka, Almond & Stecoah—W67AV, U. of North Carolina, see Andrews (WUNE-TV Ch. 17 Linville)—100-w.

Burnsville—W02AT, Spartan Radiocasting Co., see Alarka (WSPA-TV Ch. 7 Spartanburg, SC).

Burnsville—W09AS, Pulitzer Bcstg. Co., see Alarka (WYFF-TV Ch. 4 Greenville, SC).

Burnsville—W12AU, WLOS Inc., see Addie (WLOS Ch. 13 Asheville).

Burnsville—W67AQ, U. of North Carolina, see Andrews (WUNE-TV Ch. 17 Linville)—100-w.

Canton, Clyde, Hazelwood & Waynesville—W27AB, U. of North Carolina, see Andrews (WUNF-TV Ch. 33 Asheville)—1000-w.

Canton, Clyde & Lake Junaluska—W11AU, Pulitzer Bcstg. Co., see Alarka (WYFF-TV Ch. 4 Greenville, SC).

Canton, Lake Junaluska & Maggie Valley—W08AQ, Spartan Radiocasting Co., see Alarka (WSPA-TV Ch. 7 Spartanburg, SC).

Cashiere & High Hampton (portions) & Sapphire Valley—W06AN, WLOS Inc., see Addie (WLOS Ch. 13 Asheville)—10-w.

Cedar Mountain—See Brevard.

Charlotte—W24AF, Trans American TV Corp., 110 Lincoln St., Tallahassee, FL 32301 (WHSP Ch. 65 Vineland, NJ)—100-w.

Cherokee—See Big Cove.

Cherokee Indian Reservation—W05AF, WLOS Inc., see Addie (WLOS Ch. 13 Asheville).

Cherokee, Shoal Valley & Soco Valley—W08AT, Spartan Radiocasting Co., see Alarka (WSPA-TV Ch. 7 Spartanburg, SC)—10-w.

Chimney Rock—See Bat Cave.

Clyde—See Canton.

Columbus & Tryon—W11AH, Pulitzer Bcstg. Co., see Alarka (WYFF-TV Ch. 4 Greenville, SC).

Columbus & Tryon, NC and Landrum, SC—W05AC, WLOS Inc., see Addie (WLOS Ch. 13 Asheville)—10-w.

Columbus, Saluda & Tryon—W56AN, U. of North Carolina, see Andrews (WUNG-TV Ch. 58 Concord)—100-w.

Cullowhee—See Addie.

Cullowhee, Dillsboro & Sylva—W02AF, Pulitzer Bcstg. Co., see Alarka (WYFF-TV Ch. 4 Greenville, SC)—10-w.

Cullowhee, Dillsboro, Love Field, Sylva & Webster—W09AF, Spartan Radiocasting Co., see Alarka (WSPA-TV Ch. 7 Spartanburg, SC)—10-w.

Dillsboro—See Addie.

Dillsboro—See also Cullowhee.

Dillsboro, Franklin, Sylva & Webster—W56AG, U. of North Carolina, see Andrews (WUNE-TV Ch. 17 Linville)—1000-w.

Drexel, Morganton & Valdese—W06AK, Pulitzer Bcstg. Co., see Alarka (WYFF-TV Ch. 4 Greenville, SC).

Ela—See Alarka.

Ela—See also Bryson City.

Ela & Whittier—W03AK, Pulitzer Bcstg. Co., see Alarka (WYFF-TV Ch. 4 Greenville, SC).

Elk Mountain—See Beaver Dam Creek Valley.

Fontana Village—W08AR, Govt. Services Inc., Fontana Village (WBIR-TV Ch. 10 Knoxville, TN).

Franklin—W06AJ, Pulitzer Bcstg. Co., see Alarka (WYFF-TV Ch. 4 Greenville, SC).

Franklin—W09AG, Spartan Radiocasting Co., see Alarka (WSPA-TV Ch. 7 Spartanburg, SC).

Franklin—W11AJ, WLOS Inc., see Addie (WLOS Ch. 13 Asheville)—10-w.

Franklin—See also Dillsboro.

Garden Creek, Marion, Providence & West Marion—W10AP, WLOS Inc., see Addie (WLOS Ch. 13 Asheville)—10-w.

Gay—See Alarka.

Gerton—See Bat Cave.

Greenlee & Old Fort—W12BD, WLOS Inc., see Addie (WLOS Ch. 13 Asheville).

Greens Creek—See Alarka.

Hayesville, Brasstown & Shooting Creek—W62BA, U. of North Carolina, see Andrews (WUNE-TV Ch. 17 Linville)—100-w.

Hayesville—See Young Harris, GA.

Hazelwood & Waynesville—W12AR, WLOS Inc., see Addie (WLOS Ch. 13 Asheville)—10-w.

Translators—North Carolina

- Hazelwood**—See Canton.
- High Hampton**—See Cashiere.
- Highlands**—W10AT, WLOS Inc., see Addie (WLOS Ch. 13 Asheville)—10-w.
- Highlands**—W62BB, U. of North Carolina, see Andrews (WUNE-TV Ch. 17 Linville)—100-w.
- Hot Springs**—W08BI, WLOS Inc., see Addie (WLOS Ch. 13 Asheville)
- Jacksonville**—W04AI, Roy H. Park Bcstg. Inc., Box 898, Greenville (WNCT-TV Ch. 9 Greenville).
- Lake Junaluska**—See Canton.
- Lake Lure**—See Bat Cave.
- Lauada**—See Alarka.
- Lauada**—See also Bryson City.
- Love Field**—See Cullowhee.
- Maggie Valley**—See Canton.
- Maggie Valley & Soco Valley**—W06AP, WLOS Inc., see Addie (WLOS Ch. 13 Asheville).
- Marble**—See Andrews.
- Marion**—W06AI, Pulitzer Bcstg. Co., see Alarka (WYFF-TV Ch. 4 Greenville, SC).
- Marion**—W65AT, U. of North Carolina, see Andrews (WUNE-TV Ch. 17 Linville)—100-w.
- Marion**—See Garden Creek.
- Marion & Old Fort**—W08BJ, Spartan Radiocasting Co., see Alarka (WSPA-TV Ch. 7 Spartanburg, SC)—10-w.
- Marshall**—W08AX, Spartan Radiocasting Co., see Alarka (WSPA-TV Ch. 7 Spartanburg, SC).
- Mars Hill**—W02AH, Spartan Radiocasting Co., see Alarka (WSPA-TV Ch. 7 Spartanburg, SC).
- Micaville & Spruce Pine**—W08BF, Spartan Radiocasting Co., see Alarka (WSPA-TV Ch. 7 Spartanburg, SC).
- Montreat**—See Black Mountain.
- Morganton**—See Drexel.
- ★ **Murphy**—W31AN, U. of North Carolina, see Andrews (WUNE-TV Ch. 17 Linville).
- Murphy**—See also Brasstown.
- Old Fort**—See Greenlee.
- Old Fort**—See also Marion.
- Oteen, Swannanoa & Warren Wilson College**—W06AL, WLOS Inc., see Addie (WLOS Ch. 13 Asheville).
- Providence**—See Garden Creek.
- Ridgecrest**—See Black Mountain.
- Roanoke Rapids**—W02AK, Capitol Bcstg. Co. Inc., c/o WRAL-TV, Raleigh (WRAL-TV Ch. 5 Raleigh).
- Robbinsville**—See Andrews.
- Robbinsville, Stecoah, Tuskegee & Yellow Creek**—W04BA, Multimedia WBIR Inc., see Addie (WBIR-TV Ch. 10 Knoxville, TN)—10-w.
- Saluda**—See Columbus.
- Sapphire Valley**—See Cashiere.
- Savannah**—See Alarka.
- Sherwood Forest**—See Brevard.
- Shoal Valley**—See Cherokee.
- Shooting Creek**—See Hayesville.
- Soco Valley**—See Cherokee.
- Soco Valley**—See also Maggie Valley.
- Sparta**—W35AD, U. of North Carolina, see Andrews (WUNL-TV Ch. 26 Winston-Salem).
- Spruce Pine**—W06AD, WLOS Inc., see Addie (WLOS Ch. 13 Asheville).
- Spruce Pine**—W10AK, Pulitzer Bcstg. Co., see Alarka (WYFF-TV Ch. 4 Greenville, SC).
- Spruce Pine**—W59AK, U. of North Carolina, see Andrews (WUNE-TV Ch. 17 Linville)—100-w.
- Spruce Pine**—See also Micaville.
- Steconah**—See Bryson City.
- Steconah**—See also Robbinsville.
- Swannanoa**—See Black Mountain.
- Swannanoa**—See also Oteen.
- Sylva**—See Addie.
- Sylva**—See also Cullowhee.
- Sylva**—See also Dillsboro.
- Topton**—See Andrews.
- Tryon**—See Columbus.
- Tuskegee**—See Robbinsville.
- Valdese**—See Drexel.
- Warren Wilson College**—see Oteen.
- Waynesville**—W09AD, Spartan Radiocasting Co., see Alarka (WSPA-TV Ch. 7 Spartanburg, SC)—10-w.
- Waynesville**—See also Canton.
- Waynesville**—See also Hazelwood.
- Weaverville**—W09AR, Spartan Radiocasting Co., see Alarka (WSPA-TV Ch. 7 Spartanburg, SC)—10-w.
- Webster**—See Cullowhee.
- Webster**—See also Dillsboro.
- West Marion**—See Garden Creek.
- Whittier**—See Alarka.
- Whittier**—See also Ela.
- Woodfin**—See Beaver Dam Creek Valley.
- Yellow Creek**—See Robbinsville.
- Bowesmont**—K58BP, North American Communication Corp., Box 2926, Fargo 58108 (KXJB-TV Ch. 4 Valley City).
- Bowman**—K07BJ, K09JF, Bowman TV Booster Inc., Bowman (KHSD-TV Ch. 11 Lead, SD; KFYZ-TV Ch. 5 Bismarck).
- ★ **Bowman & surrounding area**—K67BW, K69CE, Bowman TV Booster Inc., see above (KHSD-TV Ch. 11 Lead, SD; KIVV-TV Ch. 5 Lead-Deadwood, SD)—100-w each.
- Columbus**—K70CI, Columbus Lions Club, Columbus (KXMC-TV Ch. 13 Minot)—10-w.
- Devils Lake**—K10IL, North American Communication Corp., see Bowesmont (KXJB-TV Ch. 4 Valley City)—5-w.
- ★ **Devils Lake**—K22AK, North American Communication Corp., see Bowesmont (KXJB-TV Ch. 4 Valley City)—1000-w.
- Devils Lake**—K23AJ, Red River Bcstg. Corp., 4015 9th Ave. SW, Fargo 58103 (KNRR Ch. 12 Pembina)—100-w. **Note:** Licensed as LPTV.
- Devils Lake Sioux Indian Reservation**—K05EL, Devil's Lake Sioux Tribal Educational Committee, Fort Totten (KTHI-TV Ch. 11 Fargo)—5-w.
- Dunn Center**—K07KL, City of Dunn Center, Municipal Corp., Dunn Center (KFYZ-TV Ch. 5 Bismarck).
- Ellendale**—K07LF, North American Communication Corp., see Bowesmont (KXJB-TV Ch. 4 Valley City)—5-w.
- Fessenden & Harvey**—K07HR, Harlan L. Jacobsen, Box 398, Harvey (KFYZ-TV Ch. 5 Bismarck).
- Garrison**—K07HU, Meyer Bcstg. Co., Broadway at Fourth, Bismarck 58501 (KMOT Ch. 10 Minot).
- Golva & Sentinel Butte**—K12JC, City of Sentinel Butte, Sentinel Butte (KUMV-TV Ch. 8 Williston)—5-w.
- Harvey**—See Fessenden.
- Hazen**—K07JA, K09JR, City of Hazen, Box 636, Hazen (KFYZ-TV Ch. 5 Bismarck; KXMC-TV Ch. 13 Minot).
- Hazen**—K110D, City of Hazen, c/o Dennis L. Fritz, Haynes (KBME Ch. 3 Bismarck).
- Hettinger**—K07EI, K10AG, Hettinger TV Assn., Hettinger (KXMA-TV Ch. 2 Dickinson; KFYZ-TV Ch. 5 Bismarck).
- Jamestown**—K02DD, WDAY Inc., Box 2466, 301 S. 8th St., Fargo 58108 (WDAY-TV Ch. 6 Fargo).
- Jamestown**—K07IW, North American Communication Corp., see Bowesmont (KXJB-TV Ch. 4 Valley City)—100-w.
- Jamestown**—K09JM, Spokane TV Inc., Box 1878, Fargo 58107 (KTHI-TV Ch. 11 Fargo)—2 to 5-w.
- La Moure**—K02FR, City of La Moure, La Moure (KTHI-TV Ch. 11 Fargo).
- Lisbon**—K02GA, Spokane TV Inc., see Jamestown (KTHI-TV Ch. 11 Fargo).
- Lisbon**—K07NE, Prairie Public Bcstg. Inc., 207 N. 5th St., Fargo 58102 (KFME Ch. 13 Fargo)—5-w.
- Marmarth**—K07LN, City of Marmarth, River St. (KHSD-TV Ch. 11 Lead, SD).
- Medora**—K04GU, City of Medora, c/o City Council, Medora (KUMV-TV Ch. 8 Williston)—5-w.
- ★ **Milton**—K30AP, North American Communication Corp., see Bowesmont (KXJB-TV Ch. 4 Valley City)—1000-w.
- Mott**—K09EG, Mott TV Booster Club, Mott (KFYZ-TV Ch. 5 Bismarck).
- New England**—K08GB, New England Municipal Translator, Box 414, New England (KFYZ-TV Ch. 5 Bismarck).
- Oakes**—K10AI, North American Communication Corp., see Bowesmont (KXJB-TV Ch. 4 Valley City)—10-w.
- Rolla**—K02ER, K07HI, K09HR, City of Rolla, Rolla (CKX-TV Ch. 5 Brandon, Man.; KMOT Ch. 10 & KXMC-TV Ch. 13 Minot).
- Sentinel Butte**—See Golva.
- Valley City**—K02FO, Prairie Public TV Inc., see Lisbon (KFME Ch. 13 Fargo).
- Wahpeton**—See Breckenridge, MN.

OHIO

- Cambridge**—W80AA, Southeastern Ohio TV System, Downer Rd., Zanesville (WHIZ-TV Ch. 18 Zanesville)—10-w.
- Celina & surrounding area**—W17AA, Greater Dayton Public Television Inc., 3440 Office Park Dr., Dayton 45439 (WPTD Ch. 16 Dayton)—1000-w.
- Chagrin Falls**—W55AH, ETV Assn. of Metropolitan Cleveland, 4300 Brookpark Rd., Cleveland 44134 (WVIZ-TV Ch. 25 Cleveland)—10-w.
- Conneaut & surrounding area**—W64AK, ETV Association of Metropolitan Cleveland, see Chagrin Falls (WVIZ-TV Ch. 25 Cleveland)—1000-w.
- Dayton**—W66AQ, Channel 64 Joint Venture, Debtor-In-Possession, 5177 Fishwick Dr., Cincinnati 45216 (WIII Ch. 64 Cincinnati)—100-w.
- Eastlake area & surrounding area**—W67AL, ETV Association of Metropolitan Cleveland, see Chagrin Falls (WVIZ-TV Ch. 25 Cleveland)—1000-w.
- Gates Mills**—W66AK, ETV Assn. of Metropolitan Cleveland, see Chagrin Falls (WVIZ-TV Ch. 25 Cleveland)—10-w.
- Georgetown**—W58AG, Greater Cincinnati Television Educational Foundation, 1223 Central Pkwy., Cincinnati 45214 (WCET Ch. 48 Cincinnati)—1000-w.
- Loudonville**—W65AH, Ohio U., Athens 45701 (WOUC-TV Ch. 44 Cambridge)—100-w.
- Mansfield**—W47AB, Ohio State U., Telecommunications Center, Columbus 43210 (WOSU-TV Ch. 34 Columbus)—100-w.
- Maplewood area**—W63AH, Greater Dayton Public Television Inc., see Celina (WPTD Ch. 16 Dayton)—1000-w.
- Marietta**—See Williamston, WV.
- Millersburg**—W69AO, Ohio U., see Loudonville (WOUC-TV Ch. 44 Cambridge)—100-w.

NORTH DAKOTA

- Beach**—K04CQ, Beach Booster Club, Beach (KUMV-TV Ch. 8 Williston).
- Belfield**—K10HW, City of Belfield, Box 276, Belfield (KFYZ-TV Ch. 5 Bismarck).
- Beulah**—K07EZ, K09EZ, Beulah Chamber of Commerce, Beulah (KXMC-TV Ch. 13 Minot; KFYZ-TV Ch. 5 Bismarck).

- Newark**—W31AA, Ohio State U., see Mansfield (WOSU-TV Ch. 34 Columbus)—1000-w.
- ★ **Youngstown**—W39AI, Evergreen Bcstg. Corp. (KUSK Ch. 7 Prescott, AZ via satellite)—100-w.
- Youngstown & surrounding area**—W58AM, Northeastern ETV of Ohio Inc., 1640 Franklin Ave., Kent (WNEO-TV Ch. 45 Alliance)—1000-w.
- ## OKLAHOMA
- Altus**—K19AA, Oklahoma ETV Authority, Box 14190, Oklahoma City 73113 (KWET Ch. 12 Cheyenne)—1000-w.
- Alva**—K30AE, Oklahoma ETV Authority, see above (KETA Ch. 13 Oklahoma City)—1000-w.
- Alva & Cherokee**—K77BI, K79AZ, K81AN, NW Translator TV Inc., 11554 E. Northwest Hwy., Dallas, TX (KTVY Ch. 4, KWTW Ch. 9 & KOCO-TV Ch. 5 Oklahoma City)—100-w each.
- Ardmore**—K08GD, Eastern Oklahoma TV Co. Inc., Box 1425, Durant 74702 (KTEN Ch. 10 Ada)—10-w.
- Ardmore**—K28AC, Oklahoma ETV Authority, see Altus (KETA Ch. 13 Oklahoma City)—1000-w.
- Ardmore**—K55DN, Gillett Bcstg. of Oklahoma Inc., 1228 E. Wilshire, Oklahoma City 73111 (KOKH-TV Ch. 25 Oklahoma City)—100-w.
- Arnett, OK and Canadian, Higgins & Lipscomb, TX**—K70CF, K72CB, K74BF, C L & O Translator System Inc., Box 87, Lipscomb, TX (KAMR-TV Ch. 4, KFDA-TV Ch. 10 & KVII-TV Ch. 7 Amarillo, TX)—100-w each.
- Beaver**—K56AY, Oklahoma ETV Authority, see Altus (KWET Ch. 12 Cheyenne)—100-w.
- ★ **Boise City**—K55BV, Oklahoma ETV Authority, see Altus (KWET Ch. 12 Cheyenne)—100-w.
- Buffalo**—K58AX, Oklahoma ETV Authority, see Altus (KWET Ch. 12 Cheyenne)—100-w.
- Burns Flat**—See Elk City.
- Canute**—See Elk City.
- Carter, Erick & Sayre**—K60CK, K62BQ, K64AX, K66AQ, K68AU, Northfork TV Translator System, 1905 Palo Duro Dr., Box 397, Memphis, TX (KOKH-TV Ch. 25 Oklahoma City via K55DN Ardmore; KAMR-TV Ch. 4 Amarillo, TX; KFDX-TV Ch. 3 & KAUZ-TV Ch. 6 Wichita Falls, TX)—100-w each. **Note:** K62BQ is licensed as LPTV.
- Cherokee**—See Alva.
- Cheyenne & Reydon**—K79BA, K81AR, Roger Mills Translator System, Box 7, Canadian, TX (KAMR-TV Ch. 4 & KFDA-TV Ch. 10 Amarillo, TX)—10-w each.
- Dill City**—See Elk City.
- Duke**—See Hollis.
- Duke, Gould, Hollis, Reed & Vinson**—K55BQ, K57BB, K59BI, Southwest TV Translator System, Box 397, 1905 Palo Duro Dr., Memphis, TX (KAMR-TV Ch. 5 Amarillo, TX; KAUZ-TV Ch. 6 Wichita Falls, TX; KVII-TV Ch. 7 Amarillo, TX)—100-w each.
- Duncan**—K54BB, Oklahoma ETV Authority, see Altus (KETA Ch. 13 Oklahoma City)—1000-w.
- Durant**—K46AI, Oklahoma ETV Authority, see Altus (KETA Ch. 13 Oklahoma City)—1000-w.
- Elk City & Canute**—K44AP, Northfork TV Translator System, see Carter (KOKH-TV Ch. 25 Oklahoma City)—100-w.
- Elk City, Canute, Burns Flat, Foss & Dill City**—K46AN, K48AP, Northfork TV Translator System, see Carter (self-originating; KWTW Ch. 9 Oklahoma City)—20-w each.
- ★ **Elk City, Canute, Burns Flat, Foss & Dill City**—K50AL, Northfork TV Translator System, see Carter (KVII-TV Ch. 8 Sayre)—20-w.
- Elkhart (SW area), Keyes, Keyes Helium Plant & Sturgis area**—K08DZ, K12BV, Keyes TV Assn., Box 198, Keyes (KFDA-TV Ch. 10 & KVII-TV Ch. 7 Amarillo, TX).
- Erick**—See Carter.
- Fargo, Fort Supply, Gage & May**—K07PX, K10FR, K13QM, Gage Translator System, Box 881, Woodward 73831 (KOCO-TV Ch. 5, KWTW Ch. 9 & KTVY Ch. 4 Oklahoma City). K10FR requests CP for change to Ch. 20. K13QM requests CP for change to Ch. 22.
- Fort Supply**—See Fargo.
- Foss**—See Elk City.
- Frederick**—K56BQ, Oklahoma ETV Authority, see Altus (KWET Ch. 12 Cheyenne)—100-w.
- Gage**—See Fargo.
- Gould**—See Duke.
- Gould**—See also Hollis.
- Guymon**—K16AB, Oklahoma ETV Authority, see Altus (KWET Ch. 12 Cheyenne)—1000-w.
- Guymon**—See also Texhoma, TX.
- Guymon & rural area**—K05EO, K09KA, K12HZ, Guymon TV Translator Inc., 604 E. 3rd St., Guymon (KAMR-TV Ch. 4, KVII-TV Ch. 7 & KFDA-TV Ch. 10 Amarillo, TX). K05EO requests CP for change to Ch. 63. K09KA requests CP for change to Ch. 65. K12HZ requests CP for change to Ch. 69.
- Hammond**—See Strong City.
- Hollis**—See Duke.
- Hollis, Gould, Duke, Vinson & Reed**—K53AV, Southwest TV Translator System, see Duke (KWET Ch. 12 Cheyenne)—20-w.
- Hugo**—K15AA, Oklahoma ETV Authority, see Altus (KOET Ch. 3 Eufaula)—100-w.
- Idabel**—K63BA, Oklahoma ETV Authority, see Altus (KOET Ch. 3 Eufaula)—100-w.
- Keyes**—See Elkhart.
- Keyes & Keyes Helium Plant**—K05CQ, Keyes TV Assn., see Elkhart (KAMR-TV Ch. 4 Amarillo, TX).
- Keyes Helium Plant**—See Elkhart.
- Keyes Helium Plant**—See also Keyes.
- Lawton**—K36AB, Oklahoma ETV Authority, see Altus (KETA Ch. 13 Oklahoma City)—1000-w.
- Leedy**—See Strong City.
- May**—See Fargo.
- Medford**—K46AH, Oklahoma ETV Authority, see Altus (KETA Ch. 13 Oklahoma City)—1000-w.
- Mooreland, Waynoka & Woodward**—K61CW, K63CF, K65CO, K69DH, OK TV Translator System of Mooreland Inc., 618 9th St., Woodward (KTVY Ch. 4, KOCO-TV Ch. 5 & KWTW Ch. 9 Oklahoma City; KGCT-TV Ch. 41 Tulsa)—100-w, 20-w, 20-w. **Note:** K69DH licensed as LPTV.
- Ponca City**—K38AK, Oklahoma ETV Authority, see Altus (KETA Ch. 13 Oklahoma City)—1000-w.
- Reed**—See Duke.
- Reed**—See also Hollis.
- Reydon**—See Cheyenne.
- Sayre**—See Carter.
- Seiling, Taloga & Vici**—K80BT, K82BB, OK TV Translator System of Seiling Inc., see Mooreland (KWTW Ch. 9 & KTVY Ch. 4 Oklahoma City)—20-w each. K80BT requests CP for change to Ch. 55. K82BB requests CP for change to Ch. 57.
- Shattuck**—See Booker, TX.
- Strong City, Leedy & Hammon**—K36AJ, K38AM, K40AG, K42AG, Northfork TV Translator System, see Carter (self-originating; KTVY Ch. 4 & KWTW Ch. 9 Oklahoma City; KVII-TV Ch. 8 Sayre)—20-w each.
- Sturgis**—See Elkhart.
- Tahlequah**—K04DY, Northeastern State U., State Hwy. 82, Tahlequah (KJRH Ch. 2 Tulsa)—10-w.
- Taloga**—See Seiling.
- Vici**—See Seiling.
- Vinson**—See Duke.
- Vinson**—See also Hollis.
- Waynoka**—See Mooreland.
- Woodward**—See Mooreland.
- Albany & Corvallis**—K26AY, King Bcstg. Co., 1501 S.W. Jefferson St., Portland 97201 (KGW-TV Ch. 8 Portland)—100-w.
- Alkali Lake & Riley**—K06GE, Countrywide TV Inc., Box 133, Burns (KTVL Ch. 10 Medford)—10-w.
- Altamont, Klamath Falls & Pelican City**—K07PU, Freedom Communications Inc., Box 10, Medford 97501 (KTVL Ch. 10 Medford).
- Applegate Valley**—K02EK, Applegate TV Assn. Inc., Rte. 1, Box 45, Jacksonville, OR (KTVL Ch. 10 Medford).
- Applegate Valley**—K04ER, California-Oregon Bcstg. Inc., Box 5M, Medford 97501 (KOBI Ch. 5 Medford)—5-w.
- Arlington**—K65CH, State of Oregon acting by & through OR Commission of Public Bcstg., see Adrian (KOAP-TV Ch. 10 Portland)—100-w.
- Arock**—K09PQ, K13RF, Arock Community TV, Arock (KIVI Ch. 6 Nampa, ID; KBCI-TV Ch. 2 Boise, ID).
- Ashland, Phoenix & Talent**—K04EO, Freedom Communications Inc., see Altamont (KTVL Ch. 10 Medford)—10-w.
- Astoria, OR-Grays River and Lebam, WA**—K59BX, State of Oregon acting by & through the OR Commission of Public Bcstg., see Adrian (KOAP-TV Ch. 10 Portland)—100-w.
- Athena**—See Adams.
- Azalea, Glendale & Wolf Creek**—K12FV, Freedom Communications, see Altamont. (KTVL Ch. 10 Medford). Requests CP for change to Ch. 60.
- Azalea, Glendale, Windy Creek & Wolf Creek**—K02GT, Glendale TV Booster Club, Box 104, Azalea (KEZI-TV Ch. 9 Eugene).
- Baker**—K42AI, K44AJ, K46AM, Blue Mountain Translator District, Rte. 1, Box 1651, La Grande (KREM-TV Ch. 2 & KXLY-TV Ch. 4 Spokane, WA; KTVB Ch. 7 Boise, ID)—20-w each.
- Baker**—See also Elgin (rural).
- Baker, Elgin, La Grande & Union**—K62AW, K64BB, K66BO, K68AH, Blue Mountain Translator District, see above (KREM-TV Ch. 2, KXLY-TV Ch. 4 & KHQ-TV Ch. 6 Spokane, WA; KTVB Ch. 7 Boise, ID)—100-w each.
- Baker & rural Baker Valley**—K40AJ, Blue Mountain Translator District, see above (KPTV Ch. 12 Portland)—20-w.
- Baker Valley (rural)**—See Baker.
- Black Butte Ranch**—K04HK, K11LY, K64AO, Brooks Resources Corp., 416 E. Greenwood, Bend (KTVZ Ch. 21 Bend; KEZI-TV Ch. 9 Eugene; KOAC-TV Ch. 7 Corvallis)—10-w, 5-w, 20-w.
- Bridgeview, Cave Junction & O'Brien**—K02DV, Freedom Communications Inc., see Altamont (KTVL Ch. 10 Medford).
- Broadbent, Catching Creek, Gaylor, Myrtle Point & Norway**—K07JP, K13KQ, Broadbent TV Translator Inc., Broadbent (KOBI Ch. 5 Medford; KCBY-TV Ch. 11 Coos Bay).
- Broadbent, Myrtle Point & Norway**—K02GO, Broadbent TV Translator Inc., see above (KSYS Ch. 8 Medford).

OREGON

Adams—See Pendleton.

Adams, Athena & Weston—K05BQ, Wildhorse Farmers TV Assn., Box 267, Athena (KEPR-TV Ch. 19 Pasco, WA).

Adel—K04CD, Adel TV Inc. (KOTI Ch. 2 Klamath Falls)—5-w.

Adrian, Nyassa, Ontario & Vale—K09OD, State of Oregon acting by & through the OR Commission of Public Bcstg., 2828 S.W. Front Ave., Portland 97201 (KTVR Ch. 13 La Grande)—100-w.

Agness—K02DN, K07OW, Agness Translator Inc., 360 N. Ellensburg, Gold Beach (KCBY-TV Ch. 11 Coos Bay; KOBI Ch. 5 Medford).

Albany—See Corvallis.

Translators—Oregon

- Brookings**—K10LR, Freedom Communications Inc., see Altamont (KTUV Ch. 10 Medford)—10-w.
- Brookings**—K07JT, California-Oregon Bcstg. Inc., see Applegate Valley (KOBI Ch. 5 Medford)—5-w.
- Burns**—K36BA, State of Oregon acting by & through the OR Commission of Public Bcstg., see Adrian (KOAP-TV Ch. 10 Portland)—10-w.
- Burns**—K69DK, Countywide TV Translator District, 450 N. Buena Vista, Burns (KTVZ Ch. 21 Bend)—100-w.
- Burns**—K71AT, K76AT, Countrywide TV Inc., see Alkali Lake (KBCI-TV Ch. 2 & KTVB Ch. 7 Boise, ID)—10-w each.
- Butte Falls**—K02JF, Southern Oregon Public Television Inc., 34 S. Fir St., Medford 97501 (KSYS Ch. 8 Medford)—5-w.
- Butte Falls**—K04JQ, Freedom Communications Inc., see Altamont (KTUV Ch. 10 Medford).
- Camas Valley**—K07PP, South West Oregon TV Bcstg. Corp., 1850 N.E. Stephens St., Roseburg 97470 (KPIC Ch. 4 Roseburg)—5-w.
- Camas Valley**—K21AI, Camas Valley Grange 521, Rte. 1, Box 247, Camas Valley (KEZI-TV Ch. 9 Eugene).
- Cannon Beach**—See Seaside.
- Canyonville, Days Creek & Riddle**—K02CG, 23 Cities TV Club Inc., Box 288, Canyonville (KEZI-TV Ch. 9 Eugene).
- Canyonville, Riddle & Tri City**—K07KT, California-Oregon Bcstg. Inc., see Applegate Valley (KOBI Ch. 5 Medford)—5-w.
- Canyonville, Riddle & Tri City**—K11GH, South West Oregon TV Bcstg. Corp., see Camas Valley (KPIC Ch. 4 Roseburg).
- Carpenterville**—K60BJ, Freedom Communications Inc., see Altamont (KTUV Ch. 10 Medford).
- Cascadia**—K04CX, Cascadia Community TV Inc., Cascadia 97329 (KOIN-TV Ch. 6 Portland).
- Catching Creek**—See Broadbent.
- Cave Junction**—K07PZ, California-Oregon Bcstg. Inc., see Adel (KOBI Ch. 5 Medford)—5-w.
- Cave Junction**—K13PH, Southern Oregon Public Television Inc., see Butte Falls (KSYS Ch. 8 Medford)—5-w.
- Cave Junction**—See also Bridgeview.
- Chemult & Crescent**—K12IW, Resort Bcstg. Co., Box 149, Bend 97709 (KTVZ Ch. 21 Bend)—10-w.
- Chiloquin**—K06LS, California-Oregon Bcstg. Inc., see Applegate Valley (KOTI Ch. 2 Klamath Falls).
- Chinook Park & Grants Pass**—K04EY, California-Oregon Bcstg. Inc., see Applegate Valley (KOBI Ch. 5 Medford)—10-w.
- Clover Flats, Paisley & Valley Falls**—K06BP, Paisley TV Inc. (KOTI Ch. 2 Klamath Falls)—10-w.
- ★ **Cloverdale & Hebo**—K55CT, State of Oregon acting by & through OR Commission of Public Bcstg., see Adrian (KOAC-TV Ch. 7 Corvallis)—10-w.
- Cloverdale & Pacific City**—K68BA, State of Oregon, acting by & through OR Commission of Public Bcstg., see Adrian (KOAC-TV Ch. 7 Corvallis)—100-w.
- Coos Bay**—K46AS, KMTR Inc., Box 7308, Eugene 97401 (KMTR Ch. 16 Eugene-Springfield)—100-w.
- Coos Bay, Coquille & North Bend**—K17AA, State of Oregon, acting by & through OR Commission of Public Bcstg., see Adrian (KOAP-TV Ch. 10 Portland)—1000-w.
- Coquille**—See Coos Bay.
- Cottage Grove**—K47AV, K69AV, K71AG, K74AJ, K77AH, K79BN, K81BP, South Lane TV Inc., 223 S. 6th St. (KMTR-TV Ch. 16 Eugene; KPTV Ch. 12 Portland; KVAL-TV Ch. 13 & KEZI-TV Ch. 9 Eugene; KOIN-TV Ch. 6 Portland; KOAC-TV Ch. 7 Corvallis; KOBI Ch. 5 Medford)—100-w each. K71AG requests CP for change to Ch. 56; K74AJ requests CP for change to Ch. 44; K79BN requests CP for change to Ch. 54.
- Crane**—K09LD, K11KM, K13NE, Crane Sagebrush TV, Box 828, Crane (KBCI-TV Ch. 2 & KTVB Ch. 7 Boise, ID; KIVI Ch. 6 Nampa, ID).
- Crescent**—See Chemult.
- Crescent, Crescent Lake, Gilchrist & Odell Lakes**—K03OV, Eugene TV Inc., Box 1313, Eugene 97440 (KVAL-TV Ch. 13 Eugene)—10-w.
- Crescent Lake**—See Crescent.
- Culp Creek, Disston & Dorena**—K02GL, K04GR, K11KI, Row River Community TV Inc., Disston (KEZI-TV Ch. 9 & KVAL-TV Ch. 13 Eugene; KOBI Ch. 5 Medford).
- Culver & Madras**—K56BV, K69BI, Jefferson County TV Inc., Rte. 2, Box 1336, Madras (KGW-TV Ch. 8 & KPTV Ch. 12 Portland)—100-w each.
- Culver & Madras**—K66BC, Resort Bcstg. Co., see Chemult (KTVZ Ch. 21 Bend)—100-w.
- Dale**—K08HF, K10HY, K12IK, Dale Translators Inc., c/o Bob Bradford Translator Sales & Services, Box 66285, Seattle, WA (KEPR-TV Ch. 19 Pasco, WA; KNDU Ch. 25 Richland, WA; KVEV Ch. 42 Kennewick, WA).
- Days Creek**—See Canyonville.
- Deer Creek**—See Cave Junction.
- Deer Creek, Garden Valley, Glengary area, Oak, N, NW, S & W Roseburg & Winchester**—K12HA, Chambers Cable Communications Inc., Box 7009, Eugene 97401 (KEZI-TV Ch. 9 Eugene)—10-w.
- Diamond**—K09MU, Diamond TV Corp., see below (KIVI Ch. 6 Nampa, ID).
- Diamond Valley & Harney County**—K11BH, K13BF, Diamond TV Corp., 341 N. Broadway, Burns (KBCI-TV Ch. 2 & KTVB Ch. 7 Boise, ID).
- Disston**—See Culp Creek.
- Dorena**—See Culp Creek.
- Drewsey**—K09LJ, K11LQ, K13PM, Drewsey Community TV, 341 N. Broadway, Burns (KBCI-TV Ch. 2 & KTVB Ch. 7 Boise, ID; KIVI Ch. 6 Nampa, ID).
- Dufur & The Dalles, OR & Goldendale, WA**—K66AH, State of Oregon, acting by & through OR Commission of Public Bcstg., see Adrian (KOAP-TV Ch. 10 Portland)—100-w.
- Eagle Point, Seven Oaks, Tolo & White City**—K03EI, California-Oregon Bcstg. Inc., see Applegate Valley (KOBI Ch. 5 Medford)—5-w.
- Echo**—See Heppner.
- Elgin**—K42AK, Blue Mountain Translator District, see Baker (KREM-TV Ch. 2 Spokane, WA)—100-w.
- Elgin**—See also Baker.
- ★ **Elgin & rural Elgin community**—K44AL, K46AP, Blue Mountain Translator District, see Baker (KXLY-TV Ch. 4 & KHQ-TV Ch. 6 Spokane, WA)—100-w each.
- ★ **Elgin area (rural area of Union County)**—K40AK, Blue Mountain Translator District, see Baker (KPTV Ch. 12 Portland)—100-w.
- Elgin (rural), La Grande, Union, North Powder, Haines & Baker**—K62BK, Blue Mountain Translator District, see Baker (KPTV Ch. 12 Portland)—100-w.
- Elkton**—K02HE, K06HV, Elkton TV Assn., c/o Cecil Beal, Elkton (KEZI-TV Ch. 9 & KVAL-TV Ch. 13 Eugene)—5-w each.
- Elkton**—K66BE, State of Oregon, acting by & through OR Commission of Public Bcstg., see Adrian (KOAC-TV Ch. 7 Corvallis)—100-w.
- Empire & North Bend**—K13JQ, California-Oregon Bcstg. Inc., see Applegate Valley (KOBI Ch. 5 Medford)—10-w.
- Enterprise**—K61BF, State of Oregon, acting by & through OR Commission of Public Bcstg., see Adrian (KTVR Ch. 13 La Grande)—100-w.
- Eugene**—K04DR, Eugene TV Inc., see Crescent (KVAL-TV Ch. 13 Eugene).
- Eugene**—K59AS, Full Gospel Fellowship International, Eugene Chapter, 40 Elwood Court, Eugene (WDLI Ch. 17 Canton, OH via satellite)—100-w.
- Eugene**—K68BF, State of Oregon, acting by & through the OR Commission of Public Bcstg., see Adrian (KOAC-TV Ch. 7 Corvallis)—100-w.
- Eugene (E & SE), College Hill, Fox Hollow & South Willamette**—K11GT, Chambers Cable Communications Inc., see Deer Creek (KEZI-TV Ch. 9 Eugene)—10-w.
- Florence**—K71AV, K73AQ, K76AY, West Lane Translator Inc., Lane County Bank, Florence (KOIN-TV, Ch. 6 Portland; KVAL-TV Ch. 13 & KEZI-TV Ch. 9 Eugene)—20-w each. K71AV requests CP for change to Ch. 60; K73AQ requests CP for change to Ch. 58; K76AY requests CP for change to Ch. 56.
- Fox Hollow**—See Eugene.
- Freewater**—See Milton.
- Garden Valley**—See Deer Creek.
- Gaylord**—See Broadbent.
- Gearhart, Seaside & Warrenton**—K71AP, K75AJ, K78AQ, K81AQ, Seaside Video Club, Box 74, Seaside (KGW-TV Ch. 8, KOIN-TV Ch. 6, KPTV Ch. 12 & KATU Ch. 2 Portland)—20-w, 100-w, 20-w, 20-w.
- Gilchrist**—See Crescent.
- Glendale**—K07DZ, Glendale TV Booster Club, see Azalea (KOBI Ch. 5 Medford).
- Glendale**—See also Azalea.
- Glengary area**—See Deer Creek.
- Glide**—K07KP, South West Oregon TV Bcstg. Corp., see Camas Valley (KPIC Ch. 4 Roseburg).
- Glide, Idleld Park, Oak Creek Valley & Sutherlin**—K11BX, Sutherlin Community TV Inc., Box 572, Glide (KOIN-TV Ch. 6 Portland).
- Glide, Oakland, Sutherlin & Winchester**—K68BG, State of Oregon, acting by & through the OR Commission of Public Bcstg., see Adrian (KOAC-TV Ch. 7 Corvallis)—100-w.
- Gold Beach**—K55CM, State of Oregon, acting by & through OR Commission of Public Bcstg., see Adrian (KOAP-TV Ch. 10 Portland)—100-w.
- Gold Beach**—K68BB, K71AZ, K74AL, K77BY, K80CO, Community TV Assn. Inc., see above (KSYS Ch. 8 Medford; KVIQ-TV Ch. 6 & KIEM-TV Ch. 3 Eureka, CA; KCBY-TV Ch. 11 Coos Bay; KOBI Ch. 5 Medford)—100-w, 100-w, 100-w, 20-w.
- Gold Beach, Nesika Beach, North Bank, Squaw Valley & Wedderburn**—K02IQ, Community TV Assn. Inc., Box 9, Gold Beach (KEET Ch. 13 Eureka, CA)—20-w.
- Gold Hill**—K02FT, California-Oregon Bcstg. Inc., see Applegate Valley (KOBI Ch. 5 Medford)—5-w.
- Gold Hill**—K04JZ, Freedom Communications Inc., see Altamont (KTUV Ch. 10 Medford).
- Gold Hill & Toro**—K55DQ, Southern Oregon Public Television Inc., see Butte Falls (KSYS Ch. 8 Medford).
- Grants Pass**—K12KX, K18AN, Southern Oregon Public Television Inc., see Butte Falls (KSYS Ch. 8 Medford)—10-w, 100-w.
- Grants Pass**—See also Chinook Park.
- Grants Pass & Merlin**—K02DP, Freedom Communications Inc., see Altamont (KTUV Ch. 10 Medford)—10-w.
- Haines**—See Elgin.
- Halfway**—See Brownlee & Brownlee Power Plant, ID.
- Hampton**—K03BU, K05DH, Hampton TV Assn. Inc., G. I. Ranch, Brothers (KOIN-TV Ch. 6 & KATU Ch. 2 Portland).
- Harney County**—See Diamond Valley.
- Hebo**—See Cloverdale.
- Heppner, Echo, Lexington & Long Creek**—K63BS, State of Oregon acting by & through the OR Commission of Public Bcstg., see Adrian (KOAP-TV Ch. 10 Portland)—100-w.
- Hood River**—K70BM, Columbia Gorge TV Inc., Box 655, Hood River 97031 (KATU Ch. 2 Portland)—20-w.

- Hood River, OR and Bingen & White Salmon, WA**—K74BE, K79AI, Columbia Gorge TV, Rte. 1, Box 871, Parkdale (KGW-TV Ch. 8 & KOIN-TV Ch. 6 Portland)—100-w each.
- Hood River, OR and Bingen & White Salmon, WA**—K68AJ, State of Oregon, acting by & through the OR Commission of Public Bcstg., see Adrian (KOAP-TV Ch. 10 Portland)—100-w.
- Huntington**—K10GQ, Eugene TV Inc., see Crescent (KBCI-TV Ch. 2 Boise, ID).
- Huntington**—K13SL, King Bcstg. Co., see Albany (KTVB Ch. 7 Boise, ID).
- Idleld Park**—See Glide.
- Jacksonville**—K02IC, Freedom Communications Inc., see Altamont (KTVL Ch. 10 Medford)—5-w.
- Jacksonville**—K07RQ, Southern Oregon Public Television Inc., see Butte Falls (KSYS Ch. 8 Medford).
- Jacksonville & Old Military Road**—K13JR, California-Oregon Bcstg. Inc., see Applegate Valley (KOBI Ch. 5 Medford)—10-w.
- ★ **John Day**—K17AZ, State of Oregon, acting by & through OR Commission of Public Bcstg., see Adrian (KOAP-TV Ch. 10 Portland)—100-w.
- John Day & Mount Vernon**—K68CB, State of Oregon, acting by & through OR Commission of Public Bcstg., see Adrian (KOAP-TV Ch. 10 Portland)—100-w.
- Jordan Valley**—K11LS, Eugene TV Inc., see Crescent (KBCI-TV Ch. 2 Boise, ID).
- Jordan Valley**—K09PB, K13MF, Jordan Creek Viewers Inc., Jordan Valley (KIVI Ch. 6 Nampa, ID; KTVB Ch. 7 Boise, ID).
- Juntura**—K10II, K13RJ, Juntura Community TV, 340 N. Broadway, Burns (KBCI-TV Ch. 2 & KTVB Ch. 7 Boise, ID). K10II requests CP to switch to Ch. 11.
- Kaskela Ranch**—K05DA, Kaskela Ranch Inc., South Junction (KGW-TV Ch. 8 Portland).
- Keno**—See Midland.
- Keno, Merrill & Midland**—K62BE, California-Oregon Bcstg. Inc., see Applegate Valley (KOTI Ch. 2 Klamath Falls)—100-w.
- Kimberly**—K05BT, Picture Gorge TV, Kimberly (KBCI-TV Ch. 2 Boise, ID).
- Klamath Falls**—K04ES, California-Oregon Bcstg. Inc., see Applegate Valley (KOTI Ch. 2 Klamath Falls).
- Klamath Falls**—K13UR, Sunshine Television Inc., Box 728, Medford 97501 (KDRV Ch. 12 Medford).
- Klamath Falls**—K22AA, Southern Oregon Public Television Inc., see Butte Falls (KSYS Ch. 8 Medford)—100-w.
- Klamath Falls**—K58BG, Trinity Bcstg. Network Inc., Box A, Santa Ana, CA 97211 (KTBN-TV Ch. 40 Santa Ana, CA via satellite)—100-w.
- Klamath Falls**—See also Altamont.
- ★ **La Grande**—K54BX, Blue Mountain Translator District, see Baker (KXLY-TV Ch. 4 Spokane, WA via translator)—100-w.
- La Grande**—K56BE, K58AY, K60BF, Blue Mountain Translator District, see Baker (KREM-TV Ch. 2, KXLY-TV Ch. 4 & KHQ-TV Ch. 6 Spokane, WA)—100-w each.
- La Grande**—See also Baker.
- La Grande**—See also Elgin.
- Lakeview**—K12IH, Lalish TV Inc., Rte. 6, Box 462, Lakeview (KTVL Ch. 10 Medford)—10-w.
- ★ **Lakeview**—K19BK, State of Oregon acting by & through the OR Commission on Public Bcstg., see Adrian (KOAB Ch. 3 Bend)—100-w.
- Lakeview**—K21BC, Trinity Bcstg. Network, see Klamath Falls (KTBN Ch. 40 Santa Ana, CA)—100-w. Note: Licensed as LPTV.
- ★ **Lakeview**—K61DK, Inspiration TV of Southern Oregon, Box 1394, Lakeview 97630-0054 (KTBN-TV Ch. 40 Santa Ana, CA)—100-w.
- Lakeview, New Idaho District & West Side**—K07NR, Lalish TV Inc., see Lakeview (KOTI Ch. 2 Klamath Falls)—10-w.
- La Pine**—K02JL, La Pine TV Corp., see below (KTVZ Ch. 21 Bend)—10-w.
- La Pine, Lower Deschutes & Upper Deschutes River**—K04BJ, K11GQ, K13JF, La Pine TV Corp., Box 215, La Pine (KOIN-TV Ch. 6 Portland; KOBI Ch. 5 Medford; KGW-TV Ch. 8 Portland)—10-w each.
- Lexington**—See Heppner.
- Lonerock**—K10CR, Lonerock TV Co., Lonerock Rte., Condon (KEPR-TV Ch. 19 Pasco, WA)—0.5-w.
- Long Creek**—K04AE, K06AB, K09AE, K11AH, F.L.C.R. Community TV Inc., Long Creek (KBCI-TV Ch. 2, KTVB Ch. 7, KBCI-TV Ch. 2 & KTVB Ch. 7 Boise, ID)—10-w, 10-w, 1-w, 1-w.
- Long Creek**—See also Heppner.
- Lower Deschutes River**—See La Pine.
- L/S Ranch, Severance Ranch & Vicinity**—K02JN, K06JN, Paulina Telecasters Inc., Box 6, Paulina (KATU Ch. 2 Portland; KTVZ Ch. 21 Bend).
- Madras**—K58BK, K63CC, Jefferson County TV Inc., see Culver (KOIN-TV Ch. 6 & KATU Ch. 3 Portland)—100-w each. K58BK requests CP for 10-w.
- Madras**—See also Culver.
- Malin**—See Merrill.
- Manzanita & vicinity**—K44AV, North Tillamook County TV Translators Inc., Box 58, Rockaway 97136 (KGW-TV Ch. 8 Portland)—100-w.
- Manzanita, Mohler, Neah-Kah-Nie, Nehalem, Rockaway & Wheeler**—K57DK, North Tillamook County TV Translators Inc., see above (KOAP-TV Ch. 10 Portland)—10-w.
- Mapleton**—K03CQ, K05DP, K11HW, Mapleton Translator Inc., Mapleton (KVAL-TV Ch. 13 & KEZI-TV Ch. 9 Eugene; KOIN-TV Ch. 6 Portland).
- Maupin**—K54BK, K56CD, K60CH, K75AU, Maupin TV Corp., Box 343, Maupin (KATU Ch. 2, KPTV Ch. 12, KOIN-TV Ch. 6 & KGW-TV Ch. 8 Portland)—20-w, 100-w, 20-w, 100-w. K75AU requests CP for change to Ch. 58.
- Merlin**—See Grants Pass.
- Merrill**—See Keno.
- Merrill**—See also Midland.
- Merrill & Malin**—K04KI, Southern Oregon Public Television Inc., see Butte Falls (KSYS Ch. 8 Medford)—5-w.
- ★ **Midland, Merrill & Keno**—K60BH, Freedom Communications Inc., see Altamont (KTVL Ch. 10 Medford)—100-w.
- Midland**—See also Keno.
- Milton-Freewater**—K63DA, K69AB, K71AQ, K74BZ, Citizens TV Inc., Rte. 1, Box 130-A, Milton-Freewater (KXLY-TV Ch. 4, KSPS-TV Ch. 7, KHQ-TV Ch. 6 & KREM-TV Ch. 2 Spokane, WA)—100-w each.
- Milton-Freewater**—K61BT, State of Oregon, acting by & through OR Commission of Public Bcstg., see Adrian (KTVR Ch. 13 La Grande)—100-w.
- Milton-Freewater (rural area)**—See Pendleton.
- Mitchell**—K04GY, K05DT, K09KQ, K11JC, Mitchell Community TV Inc., Box 215, Mitchell (KTVB Ch. 7 & KBCI-TV Ch. 2 Boise, ID; KATU Ch. 2 Portland; KVAL-TV Ch. 13 Eugene).
- Mohler**—See Manzanita.
- Monument**—K09MZ, K11NM, K12MX, K13OH, Monument TV Inc., Box 308, Monument (KTVB Ch. 7 & KBCI-TV Ch. 2 Boise, ID; KOAP-TV Ch. 10 Portland; KIVI Ch. 6 Nampa, ID).
- Mount Vernon**—See John Day.
- ★ **Murphy & Wilderville**—K09PS, California-Oregon Bcstg. Inc., see Applegate Valley (KOBI Ch. 5 Medford)—5-w.
- Myrtle Creek**—K13HM, South West Oregon TV Bcstg. Corp., see Camas Valley (KPIC Ch. 4 Roseburg)—10-w.
- Myrtle Creek**—K08FU, Myrtle Creek Chamber of Commerce, Box 310, Myrtle Creek (KEZI-TV Ch. 9 Eugene).
- Myrtle Point**—See Broadbent.
- Neah-Kah-Nie**—See Manzanita.
- Nehalem**—See Manzanita.
- Nesika Beach**—See Gold Beach.
- New Idaho District**—See Lakeview.
- ★ **New Pine Creek**—K08IC, Modoc County Superintendent of Schools, 445 Center St., Cedarville, CA (KIXE-TV Ch. 9 Redding)—10-w.
- Newport & Otter Rock**—K55DA, Eugene TV Inc., see Crescent (KVAL-TV Ch. 13 Eugene)—50-w.
- Newport & Otter Rock**—K74AG, K76BR, K78CT, Radio Center, 324 NW Coast Hwy., Newport (KOIN-TV Ch. 6 Portland; KEZI-TV Ch. 9 Eugene; KPTV Ch. 12 Portland)—10-w each.
- Newport, Seal Rock & South Beach**—K66AS, State of Oregon, acting by & through OR Commission of Public Bcstg., see Adrian (KOAC-TV Ch. 7 Corvallis)—100-w.
- North Bank**—See Nesika Beach.
- North Bend**—K07JS, Chambers Cable Communications Inc., see Deer Creek (KEZI-TV Ch. 9 Eugene)—10-w.
- North Bend**—See also Coos Bay.
- North Bend**—See also Empire.
- North Powder**—See Elgin.
- Norway**—See Broadbent.
- Nyassa**—See Adrian.
- Oak**—See Deer Creek.
- Oak Creek Valley**—See Glide.
- Oakland**—K07IA, Chambers Cable Communications Inc., see Deer Creek (KEZI-TV Ch. 9 Eugene).
- Oakland & Union Gap**—K12IA, South West Oregon TV Bcstg. Corp., see Camas Valley (KPIC Ch. 4 Roseburg).
- Oakridge**—K02CY, K04CT, Upper Willamette TV Reflector System Inc., Star Rte., Box 215, Oakridge (KVAL-TV Ch. 13 & KEZI-TV Ch. 9 Eugene).
- O'Brien**—See Bridgeview.
- Odell Lakes**—See Crescent.
- Old Military Rd.**—See Jacksonville.
- Ontario**—See Adrian.
- Oregon Canyon**—K05DE, K13HT, Oregon Canyon Ranches, McDermitt, NV (KTVB Ch. 7 & KBCI-TV Ch. 2 Boise, ID).
- ★ **Oregon Canyon**—K11PO, John Echave, Oregon Canyon Ranch, McDermitt, NV (KIVI Ch. 6 Nampa, ID).
- Otter Rock**—See Newport.
- Oxbow**—K02JS, K04ET, K06ER, Idaho Power Co., Box 770, Boise, ID (KIVI Ch. 6 Nampa, ID; KBCI-TV Ch. 2 & KTVB Ch. 7 Boise, ID).
- Pacific City**—See Cloverdale.
- Paisley**—See Clover Flats.
- Paisley & Valley Falls**—K04JN, Paisley TV Inc., Rte. 2, Box 775, Lakeview (KTVL Ch. 10 Medford)—10-w.
- Paulina & vicinity**—K04IV, Paulina Telecasters Inc., see L/S Ranch (KVAL-TV Ch. 13 Eugene)—10-w.
- Pelican City**—See Altamont.
- Pendleton & Umatilla County (eastern)**—K59BO, State of Oregon, acting by & through OR Commission of Public Bcstg., see Adrian (KTVR Ch. 13 La Grande)—100-w.
- ★ **Pendleton, Adams, Milton-Freewater rural area & Ukiah-Starkey area**—K38AH, Blue Mountain Translator District, see Baker (KPTV Ch. 12 Portland)—100-w.
- Phoenix**—See Ashland.
- Pinehurst**—K13PF, Southern Oregon Public Television Inc., see Butte Falls (KSYS Ch. 8 Medford)—10-w.
- Pistol River**—K07PI, Pistol River Translator Group, N. Bank Pistol River Rd., Pistol River (KOBI Ch. 5 Medford).

Translators—Oregon

Plush—K04CB, Plush TV Inc. (KOTI Ch. 2 Klamath Falls)—5-w.

***Portland**—Ch. 65, Bogner Bcst. Equipment Corp., 401 Railroad Ave., Westbury, NY (KTBN-TV Ch. 40 Santa Ana, CA via satellite)—100-w.

***Portland**—Ch. 58, Ronald D. & Artelia G. Fleming, 11 Heritage Mews, 1027 Valley Forge Rd., Devon, PA (KSTS Ch. 48 San Jose, CA)—100-w.

Portland—See also Vancouver, WA.

Port Orford—K02GF, K08AK, K13AU, North Curry County Recreation Inc., Box 426, Port Orford (KCBY-TV Ch. 11 Coos Bay; KIEM-TV Ch. 3 & KVIQ-TV Ch. 6 Eureka, CA)—10-w, 5-w, 1-w.

Port Orford—K61BU, State of Oregon, acting by & through OR Commission of Public Bcstg., see Adrian (KOAP-TV Ch. 10 Portland)—100-w.

Powers—K69AM, K73BR, K76AI, Powers TV Translator Inc., Box 133, Powers (KCBY-TV Ch. 11 Coos Bay; KEZI-TV Ch. 9 Eugene; KOB1 Ch. 5 Medford)—20-w, 10-w, 10-w. K73BR requests CP for change to Ch. 61; K76AI requests CP for change to Ch. 64.

Prairie City (rural area S of)—K11LT, K13MM, Prairie City Lions Club, Box 393, Prairie City (KBCI-TV Ch. 2 & KTVB Ch. 7 Boise, ID).

Prairie City (rural areas south & west)—K09ME, K12LW, Prairie City Lions Club, see above (KAID Ch. 4 Boise, ID; KIVI Ch. 6 Nampa, ID).

Princeton & Virginia Valley—K10IO, Princeton Community TV, 316 N. Alvord, Burns (KTVB Ch. 7 Boise, ID).

Princeton & Virginia Valley region—K13RT, Princeton Community TV, see above (KIVI Ch. 6 Nampa, ID).

Prineville—See Bend.

Prineville & Redmond—K52AK, K66AZ, Ochoco Telecasters Inc., Box 331, Prineville (KOIN-TV Ch. 6 Portland; KTVZ Ch. 21 Bend)—100-w, 1-w.

Prineville & vicinity—K68AE, Ochoco Telecasters Inc., see above (KOAP-TV Ch. 10 Portland)—100-w. Requests modification of license for LPTV authorization.

Prineville—K44AH, K46AK, K54AP, Ochoco Telecasters Inc, see above (KPTV Ch. 12, KGW-TV Ch. 8 & KATU Ch. 2 Portland)—100-w each.

Prospect—K02JG, Southern Oregon Public Television Inc., see Butte Falls (KSYS Ch. 8 Medford)—10-w.

Prospect—K07GI, Prospect Lions Club Inc., Prospect (KTVL Ch. 10 Medford).

Prospect—K13KO, California-Oregon Bcstg. Inc., see Applegate Valley (KOB1 Ch. 5 Medford)—5-w.

Redmond—See Prineville.

Redmond—See also Bend.

Richmond—K03BJ, Spray Community TV Inc., Spray (KOIN-TV Ch. 6 Portland).

Riddle—See Canyonville.

Riley—K05HO, Countywide TV Translator District, see Burns (KTVZ Ch. 21 Bend)—10-w.

Riley—See Alkali Lake.

Riverside—K09ML, K11LO, K13ME, Riverside Community TV, 314 N. Broadway, Burns (KIVI Ch. 6 Nampa, ID; KTVB Ch. 7 & KBCI-TV Ch. 2 Boise, ID)—2.5-w, 1-w, 1-w.

Rockaway—See Manzanita.

Rockaway & vicinity—K47CD, K53BV, K77BG, North Tillamook County TV Translators Inc., see Manzanita (KATU Ch. 2, KPTV Ch. 12 Portland & KOIN-TV Ch. 6 Portland)—100-w, 100-w, 20-w.

Rogue River—K03BZ, Freedom Communications Inc., see Altamont (KTVL Ch. 10 Medford)—10-w.

Rome—K10GM, Rome TV District, Jordan Valley (KBCI-TV Ch. 2 Boise, ID).

Roseburg—K02DS, South West Oregon TV Bcstg. Corp., see Camas Valley (KPIC Ch. 4 Roseburg).

Roseburg—K31AE, KMTR Inc., see Coos Bay (KMTR Ch. 16 Eugene-Springfield)—100-w.

Roseburg—K66BF, State of Oregon, acting by & through OR Commission of Public Bcstg., see Adrian (KOAC-TV Ch. 7 Corvallis)—100-w.

Roseburg—See also Deer Creek.

Ruch/Applegate—K13PI, Southern Oregon Public Television Inc., see Butte Falls (KSYS Ch. 8 Medford)—5-w.

Salem—K61CC, Full Gospel Fellowship International, Salem Chapter, Box 2162, Salem (WDLI Ch. 17 Canton, OH via satellite)—100-w. **Note:** Licensed as LPTV.

Scottsburg—K02DB, Eugene TV Inc., see Crescent (KVAL-TV Ch. 13 Eugene)—10-w.

Scottsburg—K06IO, Chambers Cable Communications Inc., see Deer Creek (KEZI-TV Ch. 9 Eugene)—10-w.

Scottsburg—K68BH, State of Oregon, acting by & through the OR Commission of Public Bcstg., see Adrian (KOAC-TV Ch. 7 Corvallis)—100-w.

Seal Rock—See Newport.

Seaside & Cannon Beach—K62BF, State of Oregon acting by & through OR Commission of Public Bcstg., see Adrian (KOAP-TV Ch. 10 Portland)—100-w.

Seaside—See Gearhart.

Selma—See Cave Junction.

Seven Oaks—See Eagle Point.

Severence Ranch—See L/S Ranch.

Shady Cove—K13PE, Southern Oregon Public Television Inc., see Butte Falls (KSYS Ch. 8 Medford)—5-w.

Silver Lake—K11RM, Silver Lake TV Assn., Silver Lake (KOB1 Ch. 5 Medford)—10-w.

Silver Lake—K02EI, K04AY, K05CT, Silver Lake Community TV Assn., Silver Lake (KEZI-TV Ch. 9 Eugene; KOIN-TV Ch. 6 & KGW-TV Ch. 8 Portland).

South Beach—See Newport.

South Willamette—See Eugene.

Spray—K07EM, Spray Community TV Inc., see Richmond (KOIN-TV Ch. 6 Portland)—0.66-w.

Squaw Valley—K07KZ, K13MI, Community TV Assn. Inc., see Gold Beach (KCBY-TV Ch. 11 Coos Bay, OR; KIEM-TV Ch. 3 Eureka, CA)—5-w each.

Squaw Valley—See also Nesika Beach.

Summer Lake—K07FW, Paisley TV Inc. (KOTI Ch. 2 Klamath Falls).

Sutherlin—K02AU, South West Oregon TV Bcstg. Corp., see Camas Valley (KPIC Ch. 4 Roseburg).

Sutherlin—See also Glide.

Sweet Home—K05AQ, K11CG, East Linn Community Telecasters Inc., 1829 E St., Sweet Home (KPTV Ch. 12 & KGW-TV Ch. 8 Portland).

Swishome—K02AP, K04AW, K05AN, Siuslaw Translator Inc., Box 43, Swishome (KOIN-TV Ch. 6 Portland; KEZI-TV Ch. 9 & KVAL-TV Ch. 13 Eugene).

Talent—See Ashland.

Terrebonne—K57CH, K60BQ, K62AJ, K65AE, Ochoco Telecasters Inc., see Prineville (KPTV Ch. 12, KGW-TV Ch. 8, KATU Ch. 2 & KOIN-TV Ch. 6 Portland)—20-w each.

The Dalles—K64BK, Mid-Columbia TV Corp., see below (KOIN-TV Ch. 6 Portland)—100-w.

The Dalles—See also Dufur.

The Dalles, OR & Goldendale, WA—K59AV, K61BX, K69AH, K77AK, K80BA, Mid-Columbia TV Corp., Box 831, 1515 E. 21st, The Dalles (KGW-TV Ch. 8, KATU Ch. 2, KPTV Ch. 12, KATU Ch. 2 & KOIN-TV Ch. 6 Portland)—100-w, 100-w, 10-w, 10-w, 50-w.

Tillamook—K71AL, K73CC, K76AM, K79AE, K82AT, Tillamook TV Translators Inc., Box 27 (KPTV Ch. 12 Portland; KOAC-TV Ch. 7 Corvallis; KGW-TV Ch. 8, KOIN-TV Ch. 6 & KATU Ch. 2 Portland)—10-w, 10-w, 10-w, 10-w, 20-w.

Toketee Falls—K07DS, K12FZ, Toketee Falls Improvement Club, Toketee Falls (KOB1 Ch. 5 & KTVL Ch. 10 Medford).

Toledo—See Eagle Point.

Tri City—See Canyonville.

Twickenham—K10EG, Spray Community TV Inc., see Richmond (KOIN-TV Ch. 6 Portland)—0.66-w.

Ukiah—K03BQ, Ukiah TV Assn., Ukiah (KNDU Ch. 25 Richland, WA).

Ukiah-Starkey area—See Pendleton.

Umatilla County (eastern)—See Pendleton.

Umatilla River Valley—K03AX, Umatilla River TV Assn. Inc., Box 27, Cayuse (KEPR-TV Ch. 19 Pasco, WA).

Union—See Baker.

Union—See also Elgin.

Union Gap—See Oakland.

Upper Deschutes River—See La Pine.

Vale—K11MK, K13NC, City of Vale, 252 B St., Vale (KBCI-TV Ch. 2 & KTVB Ch. 7 Boise, ID).

Vale—See also Adrian.

Valley Falls—See Clover Flats.

Valley Falls—See also Paisley.

Virginia Valley—See Princeton.

Wallowa—K59BN, State of Oregon, acting by & through OR Commission of Public Bcstg., see Adrian (KTVR Ch. 13 La Grande)—10-w.

Wallowa Valley—K53AG, K55BJ, K57AT, K63AT, K65AY, K67BF, K69AD, Wallowa Valley TV Assn. Inc., Star Rte., Enterprise (KREM-TV Ch. 2, KXLY-TV Ch. 4, KHQ-TV Ch. 6, KREM-TV Ch. 2, KXLY-TV Ch. 4, KHQ-TV Ch. 6 & KSPS-TV Ch. 7 Spokane, WA)—20-w, 20-w, 20-w, 100-w, 100-w, 100-w, 20-w.

Warrenton—See Gearhart.

Wasco—K62AS, Sherman County Intermediate Education District, Box 404, Moro (KTVR Ch. 13 La Grande)—100-w.

Wasco—K57CQ, K71AJ, K75AK, North Sherman TV Co-op, Box 27, Wasco (KOIN-TV Ch. 6, KATU Ch. 2 & KGW-TV Ch. 8 Portland)—100-w, 20-w, 100-w. K71AJ requests CP for change to 100-w & Ch. 51; K75AK requests CP for change to Ch. 54.

Wasco & Happner—K67AD, North Sherman TV Co-op, see above (KPTV Ch. 12 Portland)—100-w.

Wedderburn—K04MG, Community TV Assn. Inc., see Gold Beach (KSYS Ch. 8 Medford)—20-w.

Wedderburn—See also Nesika Beach.

Weston—K11LE, Wildhorse Farmers TV Assn., Box 263, Weston (KNDU Ch. 25 Richland, WA).

Weston—See also Adams.

West Side—See Lakeview.

Wheeler—See Manzanita.

White City—See Eagle Point.

Wilderville—See Murphy.

Williams—K02JJ, Southern Oregon Public Television Inc., see Butte Falls (KSYS Ch. 8 Medford).

Williams—K04JP, Freedom Communications Inc., see Altamont (KTVL Ch. 10 Medford)—5-w.

Williams—K07HS, California-Oregon Bcstg. Inc., see Applegate Valley (KOB1 Ch. 5 Medford)—5-w.

Willowdale—K03EZ, K05GK, K11OL, Cross Keys TV Corp., Box 440, Madras (KOAC-TV Ch. 7 Corvallis; KEZI-TV Ch. 9 & KVAL-TV Ch. 13 Eugene).

Winchester—See Deer Creek.

Windy Creek—See Azalea.

Winston—K07IL, Chambers Cable Communications Inc., see Deer Creek (KEZI-TV Ch. 9 Eugene).

Wolf Creek—See Azalea.

PENNSYLVANIA

Allentown-Bethlehem—W26AD, The New York Times Co., 229 W. 43rd St., New York, NY 10036 (WNEP-TV Ch. 16 Scranton)—100-w.

South Dakota—Translators

- Altoona**—W59AI, W63AJ, Evergreen Bcstg. Corp., Box 2248, Altoona 16603 (WPTT-TV Ch. 22 Pittsburgh; WPCB-TV Ch. 40 Greensburg)—100-w, 20-w.
- Altoona (Fairview-Wehwood section)**—W57AH, Evergreen Bcstg. Corp., see above (WWPC-TV Ch. 23 Altoona)—100-w.
- ★ **Altoona (Pleasant Valley & west side of business district)**—W68AG, Evergreen Bcstg. Corp., see above (WWPC-TV Ch. 23 Altoona)—100-w.
- Bellefonte, State College & Unionville**—W77AD, W79AN, AGM Television, 248 E. Prospect Ave., State College (WHTM-TV Ch. 27 Harrisburg; WJAC-TV Ch. 6 Johnstown)—100-w each.
- Bethlehem**—See Allentown.
- Canton & Troy areas**—W65AA, Northeastern Pennsylvania ETV Assn., The Public Bcstg. Center, Pittston 18640 (WVIA-TV Ch. 44 Scranton)—100-w.
- Chambersburg**—W73AH, WITF Inc., Box 2954, Harrisburg 17105 (WITF-TV Ch. 33 Harrisburg)—100-w. Requests CP for change to Ch. 38.
- Clarks Summit, Dalton & Waverly**—W32AD, The New York Times Co., see Allentown (WNEP-TV Ch. 16 Scranton)—100-w.
- Clarks Summit, Dalton, Scranton (parts) & Waverly**—W48AQ, Northeastern Pennsylvania ETV Assn., see Carleton (WVIA-TV Ch. 44 Scranton)—100-w.
- Clarks Summit, Dalton, Scranton (parts), Waverly & Dickson City**—W79AC, WBRE Associates, 62 S. Franklin St., Wilkes-Barre 18773 (WBRE-TV Ch. 28 Wilkes-Barre)—100-w.
- Dalton**—See Clarks Summit.
- Dickson City**—See Clarks Summit.
- Dubois town, Montoursville & South Williamsport**—W72AM, WHTM-TV Inc., 3235 Hoffman St., Harrisburg 17105 (WHTM-TV Ch. 27 Harrisburg)—100-w.
- East Towanda, Towanda & Wysox**—W72AT, Northeastern Pennsylvania ETV Assn., see Canton (WVIA-TV Ch. 44 Scranton)—100-w. Requests CP for change to Ch. 25.
- Harrisburg**—W53HJ, W65AV, W72AS, Tele/Visual Corp., Box 2106, Harrisburg (WKBS-TV Ch. 47 Altoona, WPHL-TV Ch. 17 & WTAF-TV Ch. 29 Philadelphia)—100-w each.
- Hawley & Paupack**—W62AO, Northeastern Pennsylvania ETV Assn., see Canton (WVIA-TV Ch. 44 Scranton)—100-w.
- Honesdale**—W80AM, Northeastern Pennsylvania ETV Assn., see Canton (WVIA-TV Ch. 44 Scranton)—100-w.
- Hyndman**—See Eilerslie, MD.
- Laceyville & Wyalusing**—W77AI, Northeastern Pennsylvania ETV Assn., see Canton (WVIA-TV Ch. 44 Scranton)—100-w.
- Lake Ariel, South Canaan & Waymart**—W56AQ, Northeastern Pennsylvania ETV Assn., see Canton (WVIA-TV Ch. 44 Scranton)—100-w.
- Mansfield & neighboring area**—W63AB, Northeastern Pennsylvania ETV Assn., see Canton (WVIA-TV Ch. 44 Scranton)—100-w.
- Martinsburg**—W65AL, Evergreen Bcstg. Corp., see Altoona (WWPC-TV Ch. 23 Altoona)—100-w.
- Mehoopany, Meshoppen & Tunkhannock**—W66AB, Northeastern Pennsylvania ETV Assn., see Canton (WVIA-TV Ch. 44 Scranton)—100-w.
- Meshoppen**—See Mehoopany.
- Minersville, Port Carbon & Pottsville**—W61AG, The New York Times Co., see Allentown (WNEP-TV Ch. 16 Scranton)—100-w.
- Minersville, Port Carbon & Pottsville**—W66AI, Diversified Communications, 5 Milk St., Portland, ME 04112 (WYOU Ch. 22 Scranton)—100-w.
- Minersville, Port Carbon & Pottsville**—W72AI, WBRE Associates, see Clarks Summit (WBRE-TV Ch. 28 Wilkes-Barre)—100-w.
- Montoursville**—See Dubois town.
- Mountaintop area**—W65AG, Diversified Communications, see Minersville (WYOU Ch. 22 Scranton)—100-w. Requests CP for change to Ch. 19.
- Mount Pocono area**—W56AO, Diversified Communications, see Minersville (WYOU Ch. 22 Scranton)—100-w.
- Palmerton, Slatedale & Slatington**—W73AA, WBRE Associates, see Clarks Summit (WBRE-TV Ch. 28 Wilkes-Barre)—100-w.
- Palmerton, Slatedale & Slatington**—W79AB, Diversified Communications, see Minersville (WYOU Ch. 22 Scranton)—10-w. Requests CP for change to Ch. 49.
- Palmerton, Slatedale & Slatington**—W83AA, The New York Times Co., see Allentown (WNEP-TV Ch. 16 Scranton)—10-w. Requests CP for change to Ch. 33.
- Paupack**—See Hawley.
- Philadelphia**—W35AB, Spanish International Communications Corp., 460 W. 42nd St., New York 10036 (WXTV Ch. 41 New York-Paterson)—100-w.
- Port Carbon**—See Minersville.
- Pottsville**—See Minersville.
- Reading**—W60AM, WITF Inc., see Chambersburg (WITF-TV Ch. 33 Harrisburg).
- Scranton**—See Clarks Summit.
- Slatedale**—See Palmerton.
- Slatington**—See Palmerton.
- South Canaan**—See Lake Ariel.
- South Williamsport**—See Dubois town.
- ★ **State College**—W13BK, AGK Communications Inc., Box 95, Syracuse, NY 13250 (WWLF-TV Ch. 56 Hazleton)—10-w.
- State College**—See also Bellefonte.
- Stroudsburg**—W60AH, Diversified Communications, see Minersville (WYOU Ch. 22 Scranton)—100-w.
- Stroudsburg**—W64AL, WBRE Associates, see Clarks Summit (WBRE-TV Ch. 28 Wilkes-Barre)—100-w.
- Stroudsburg**—W66AL, The New York Times Co., see Allentown (WNEP-TV Ch. 16 Scranton)—100-w.
- Towanda**—See East Towanda.
- Troy**—See Canton.
- Tunkhannock**—See Mehoopany.
- Unionville**—See Bellefonte.
- ★ **Warren**—W48AL, Great Lakes Communications Inc., 3514 State St., Erie 16508 (WICU-TV Ch. 12 Erie)—100-w.
- Waverly**—See Clarks Summit.
- Waymart**—See Lake Ariel.
- Wellsburg**—W07AL, W09AI, W13AP, Wellersburg TV Inc., 1059 National Hwy., Lavale, MD (WTAE-TV Ch. 4 & KDKA-TV Ch. 2 Pittsburgh; WJAC-TV Ch. 6 Johnstown).
- West Naticoke**—W02AL, Tilbury Knob Inc., Tilbury Terrace (WYOU Ch. 22 Scranton).
- Williamsport**—W55AG, Diversified Communications, see Minersville (WYOU Ch. 22 Scranton).
- Williamsport**—W70BA, WHP Inc., Box 1507, Harrisburg 17105 (WHP-TV Ch. 21 Harrisburg)—100-w.
- Williamsport**—W76AK, WBRE Associates, see Clarks Summit (WBRE-TV Ch. 28 Wilkes-Barre)—100-w.
- Williamsport**—W78AL, The New York Times Co., see Allentown (WNEP-TV Ch. 16 Scranton)—100-w. Requests CP for change to Ch. 32.
- Williamsport**—W80AJ, WGAL-TV Inc., Box 7127, Lancaster 17604 (WGAL-TV Ch. 8 Lancaster)—100-w. Requests CP for change to Ch. 67.
- Williamsport**—W82AK, Northeastern Pennsylvania ETV Assn., see Canton (WVIA-TV Ch. 44 Scranton)—100-w. Requests CP for change to Ch. 57.
- Wyalusing**—See Laceyville.
- Wysox**—See East Towanda.
- York**—W62AU, WHTM-TV Inc., see Dubois town (WHTM-TV Ch. 27 Harrisburg)—100-w.

RHODE ISLAND

- Providence**—W48AE, Freedom WLNE-TV Inc., 430 County St., New Bedford, MA (WLNE Ch. 6 Providence)—100-w.
- Westerly**—W62AB, Rhode Island Public Telecommunications Authority, 24 Mason St., Providence 02903 (WSBE-TV Ch. 36 Providence)—100-w.

SOUTH CAROLINA

- Batesburg & Leesville**—W02BA, Lewis Bcstg. Corp., Drawer M, Columbia 29250 (WLTX Ch. 19 Columbia)—10-w.
- ★ **Charleston**—W69AZ, Barbara Smith, 7007 Groveton Dr., Clinton, MD (WHSP Ch. 65 Vineland, NJ via satellite)—100-w.
- Great Falls**—W05AV, Lewis Bcstg. Corp., see Batesburg (WLTX Ch. 19 Columbia)—10-w.

- ★ **Greenville**—W66AR, Mark III Bcstg. Co. Inc., Box 40, Anderson 29622 (WAXA Ch. 40 Anderson)—100-w.
- Greenville (north)**—W10AJ, Spartan Radiocasting Co., Box 1717, Spartanburg 29304 (WSPA-TV Ch. 7 Spartanburg).
- Greenville (portion) & contiguous area**—W02AQ, WLOS Inc., Box 2150, Asheville, NC 28802 (WLOS Ch. 13 Asheville, NC)—10-w.
- Landrum**—See Columbus, NC.
- Leesville**—See Batesburg.
- Newberry**—W08BT, Lewis Bcstg. Corp., see Batesburg (WLTX Ch. 19 Columbia).
- Orangeburg**—W08BU, Lewis Bcstg. Corp., see Batesburg (WLTX Ch. 19 Columbia).
- Pickens**—W05AO, WLOS Inc., see Greenville (WLOS Ch. 13 Asheville, NC)—10-w.
- Rock Hill**—W55AA, South Carolina ETV Commission, 2712 Millwood Ave., Columbia (WRLK-TV Ch. 35 Columbia)—100-w.
- Spartanburg (portion)**—W11AP, WLOS Inc., see Greenville (WLOS Ch. 13 Asheville, NC)—10-w.
- Sumter**—W08BS, Lewis Bcstg. Corp., see Batesburg (WLTX Ch. 19 Columbia)—10-w.

SOUTH DAKOTA

- Aberdeen**—K07JD, State Board of Directors for ETV, 414 E. Clark St., Vermillion 57069-2390 (KESD-TV Ch. 8 Brookings)—10-w.
- Bowdle**—K07AR, Bowdle TV Assn., 2061 3rd St., Bowdle (KDLO-TV Ch. 3 Florence).
- Burke & Gregory**—K12HC, Rosebud TV Inc., Gregory (KDLT Ch. 5 Mitchell)—10-w.
- ★ **Cherry Creek**—K02IX, K08JF, Cherry Creek TV Club, Cherry Creek (KHSD-TV Ch. 11 & KIVV-TV Ch. 5 Lead).
- Deadwood**—K13HY, Duhamel Bcstg. Enterprises, Box 1760, Rapid City 57709 (KHSD-TV Ch. 11 Lead).
- Eagle Butte**—K07LJ, K09HQ, Eagle Butte Men's Club Inc., Eagle Butte (KPRY-TV Ch. 4 Pierre; KPLO-TV Ch. 6 Reliance).
- Edgemont**—K06AK, K10KW, K12AJ, Edgemont TV Booster Club, 501 9th St., Edgemont (KTWO-TV Ch. 2 Casper, WY; KIVV-TV Ch. 5 Lead; KOTA-TV Ch. 3 Rapid City).
- Edgemont**—K64AL, State Board of Directors for ETV, see Aberdeen (KBHE-TV Ch. 9 Rapid City)—10-w.
- Gettysburg**—K07GT, Gettysburg TV Booster Club, Potter County News, Gettysburg (KFYR-TV Ch. 5 Bismarck, ND).
- Gregory**—See Burke.
- Hot Springs**—K05AJ, K13BH, Hot Springs TV Club, Box 354, Hot Springs (KSTF Ch. 10 Scottsbluff, NE; KOTA-TV Ch. 3 Rapid City).
- Ipswich**—K59BL, South Dakota Five County TV Translator District, 610 E. Lincoln, Gettysburg (KDLT Ch. 5 Mitchell)—100-w.
- Jovion**—See Mudro.
- Kadoka**—K13AB, Kadoka Community Betterment Assn., Kadoka (KPLO-TV Ch. 6 Reliance).

Translators—South Dakota

Kadoka—See also Philip.

Lake Andes—K57BX, Midcontinent Bcstg. Co., 13th St. & Phillips Ave., Sioux Falls 57102 (KELO-TV Ch. 11 Sioux Falls)—100-w.

Lemmon—K04GO, K07FG, K09FG, Lemmon TV Assn. Inc., Lemmon (KHSD-TV Ch. 11 Lead; KFYR-TV Ch. 5 Bismarck, ND; KXMA-TV Ch. 2 Dickinson, ND).

★ **Long Valley**—K58BD, Martin TV Club Inc., see Martin (KIVV-TV Ch. 5 Lead)—100-w.

Lowry (Counties of Campbell, Edmonds, McPherson, Potter & Walworth)—K62AV, K68BM, South Dakota Five County TV Translator District, see Ipswich (KDLT Ch. 5 Mitchell; KPRY-TV Ch. 4 Pierre)—1000-w each.

Martin—K02GK, Martin TV Club Inc., Box 234, Martin (KHSD-TV Ch. 11 Lead)—10-w.

★ **Martin**—K06JY, Martin TV Club Inc., see above (KIVV-TV Ch. 5 Lead)—10-w.

Mitchell—K07QL, SDTV Inc., Suite 13, 300 N. Dakota Ave., Sioux Falls 57102 (KSFY-TV Ch. 13 Sioux Falls)—10-w.

Mitchell—K09UN, State Board of Directors for ETV, see Aberdeen (KUSD-TV Ch. 2 Vermillion)—10-w.

Mobridge—K07CE, Rattlesnake Butte TV Assn., Box 258, Mobridge (KFYR-TV Ch. 5 Bismarck, ND).

Mobridge—K09KK, Mobridge TV Assn., Box 258, Mobridge (KPLO-TV Ch. 6 Reliance).

Phillip—K02IN, K09CT, K12JP, Philip TV Assn., Philip (KEVN-TV Ch. 7 Rapid City; KPLO-TV Ch. 6 Reliance; KOTA-TV Ch. 3 Rapid City).

Phillip & Kadoka—K69DJ, Midcontinent Bcstg. Co., see Lake Andes (KPLO-TV Ch. 6 Reliance)—100-w.

Pickstown—K61AS, State Board of Directors for ETV, see Aberdeen (KTSB-TV Ch. 10 Pierre)—10-w.

Pine Ridge—K06HG, State Board of Directors for ETV, see Aberdeen (KBHE-TV Ch. 9 Rapid City).

Pine Ridge—K13LE, Teepee Vision Corp., Box 146, Pine Ridge (KHSD-TV Ch. 11 Lead).

Pringle—K55AV, State Board of Directors for ETV, see Aberdeen (KBHE-TV Ch. 9 Rapid City)—10-w.

Rapid City—K15AC, Midcontinent Bcstg. Co., see Lake Andes (KPLO-TV Reliance)—1000-w.

Sisseton—K05FM, K12AI, Better TV Assn., 7 Fifth Ave. E., Sisseton (KTHI-TV Ch. 11 & WDAY-TV Ch. 6 Fargo, ND)—10-w, 1-w.

Spearfish—K04GW, State Board of Directors for ETV, see Aberdeen (KPSD-TV Ch. 13 Eagle Butte).

Spring Creek—K08GF, Todd County Independent School District, Mission (KPLO-TV Ch. 6 Reliance).

Wagner—K55BG, State Board of Directors for ETV, see Aberdeen (KUSD-TV Ch. 2 Vermillion)—100-w.

Wasta—K13PN, State Board of Directors for ETV, see Aberdeen (KBHE-TV Ch. 9 Rapid City).

B-92

Winner (rural area NE)—K07FB, Winner Jr. Chamber of Commerce, Winner Jaycees, Winner (KDLT Ch. 5 Mitchell).

TENNESSEE

Arthur, Cumberland Gap, Harrogate & Shawnee—W08BD, Middlesboro Emergency Rescue Squad Inc., Box 514, Middlesboro (WLOS Ch. 13 Asheville, NC).

Coalfield, Fork Mountain, Petros & Wartburg—W07AM, Multimedia WBIR Inc., Box 2760, Greenville, SC 29602 (WBIR-TV Ch. 10 Knoxville).

Cookeville—W28AA, WINT-TV Inc., Box 608, Crossville 38555 (WINT-TV Ch. 20 Crossville)—100-w.

Cumberland Gap—See Arthur.

Del Rio—W03AL, W08BQ, Dennis B. Freeman, Rte. 2, Box 270, Del Rio 37727 (WBIR-TV Ch. 10 Knoxville; WLOS Ch. 13 Asheville, NC).

Fork Mountain—See Coalfield.

Gatlinburg—W04BC, Multimedia WBIR Inc., see Coalfield (WBIR-TV Ch. 10 Knoxville).

Gatlinburg—W08BK, Nationwide Communications Inc., 1306 Broadway NE, Knoxville 37917 (WATE-TV Ch. 6 Knoxville).

Gatlinburg—W12AV, South Central Communications Corp., Box 1388, Knoxville 37901 (WTVK Ch. 26 Knoxville).

Greenville—W51AU, Holston Valley Bcstg. Corp., see Kingsport (WKPT-TV Ch. 19 Kingsport)—100-w.

Harrogate—See Arthur.

Kingsport—W70AX, Holston Valley Bcstg. Corp., Box WKPT, Kingsport 37662 (WKPT-TV Ch. 19 Kingsport)—100-w.

★ **Knoxville**—Ch. 64, Neighborhood TV Co. Inc., Box 22073, Phoenix, AZ (KUSK Ch. 7 Prescott, AZ via satellite)—100-w.

La Follette—W08BE, Multimedia WBIR Inc., see Coalfield (WBIR-TV Ch. 10 Knoxville).

★ **Nashville**—W69BB, Talley Television Corp., c/o 1740 Shadowlawn St., Memphis 38106 (WHSP Ch. 65 Vineland, NJ via satellite)—100-w.

Petros—See Coalfield.

Shawnee—See Arthur.

Wartburg—See Coalfield.

TEXAS

Acme—See Goodlett.

Acme, Chillicothe, Goodlett & Quanah—K63BE, K67B0, Copper Breaks TV Translator System, 1905 Palo Duro Dr., Box 397, Memphis (KFDX-TV Ch. 3 Wichita Falls & KVII-TV Ch. 7 Amarillo)—20-w, 100-w.

Alpine, Marfa & Valentine—K69EF, US Cable of Southwest Texas Inc., 308 East Ave., East Alpine (KTSM-TV Ch. 9 El Paso)—10-w.

★ **Austin**—Ch. 13, Western Bcstg. Inc., 210 A Stratford, Houston (KBDI-TV Ch. 12 Broomfield, CO)—10-w.

★ **Austin**—K30AK, Spanish International Communications Corp., Box 9225, San Antonio 78204 (KWEX-TV Ch. 41 San Antonio)—100-w.

Big Bend National Park & rural ranch area SW of Elephant Mountain—K04HY, K11HD, K13NG, Mountain Zone TV, 307 E. Ave. E, Alpine (KMID-TV Ch. 2 Midland; KOSA-TV Ch. 7 & KTPX Ch. 9 Odessa)—10-w, 10-w, 5-w.

Big Lake—K70BI, K73BU, K76AP, Big Lake Translator System Inc., 810 Texas St., Big Lake (KOSA-TV Ch. 7 & KTPX Ch. 9 Odessa; KMID-TV Ch. 2 Midland)—10-w each.

Big Springs—K10HH, Forward Communications of Texas Inc., Box 4186, Odessa 79760 (KOSA-TV Ch. 7 Odessa)—10-w.

Black Gap Wildlife Management area—K07PD, K09NZ, Mountain Zone TV, see Big Bend National Park (KOSA-TV Ch. 7 & KTPX Ch. 9 Odessa).

Booker, Darrouzett & Folletta, TX & Shattuck, OK—K45AU, K51BC, K76BD, C L & O Translator System Inc., Box 87, Lipscomb (KVII-TV Ch. 7, KAMR-TV Ch. 4 & KFDA-TV Ch. 10 Amarillo)—100-w each.

Booker & Perryton—K64AC, K66AB, K68AD, C L & O Translator System Inc., see Booker (KFDA-TV Ch. 10, KAMR-TV Ch. 4 & KVII-TV Ch. 7 Amarillo)—20-w each.

Bovina & Friona—K57CW, Marsh Media Inc., One Broadcast Center, Amarillo 79101-4328 (KVII-TV Ch. 7 Amarillo)—100-w.

Bovina & rural area—K63CA, Panhandle Telecasting Co. Joint Venture, Box 1400, Amarillo 79189-1400 (KFDA-TV Ch. 10 Amarillo)—100-w.

Brady & Rochelle rural area—K02GM, K04GI, K05EF, Central Texas Electronics Inc., 1105 S. Bridge St., Brady (KVUE-TV Ch. 24 Austin; KLST Ch. 8 San Angelo; KRBC-TV Ch. 9 Abilene)—5-w each.

Brewster County—K79BJ, Stradley-Gage Ranch, Box 187, Alpine (KTSM-TV Ch. 9 El Paso)—20-w. Requests CP for change to Ch. 67.

Brownwood—K72DU, Abilene-Sweetwater Bcstg., Box 2997, Abilene 79604 (KTXS-TV Ch. 12 Sweetwater)—100-w. Requests CP for change to Ch. 55.

Bryan & College Station—K63DL, Channel 6 Inc., Box 6103, 17 S. Third St., Temple 79503-6103 (KCEN-TV Ch. 6 Temple)—100-w.

★ **Camp Verde**—K55CZ, K57CJ, K59CJ, Television Enterprises Inc., 214 Junction Hwy., Ingram (KMOL-TV Ch. 4, KENS-TV Ch. 5 & KSAT-TV Ch. 12 San Antonio)—20-w each.

Camp Wood—K77CN, K79CD, K81BN, Rocksprings-Canyon TV Co. Inc., Box 128, Rocksprings 78880 (KMOL-TV Ch. 4, KENS-TV Ch. 5 & KSAT-TV Ch. 12 San Antonio)—100-w each.

Canadian—See Arnett, OK.

Carey, Cee Vee, Childress, Kirkland & Toll—K70DA, K72BZ, K74CH, Red River Valley Translator TV Assn. Inc., 801 Commerce St., Childress (KAMR-TV Ch. 4, KVII-TV Ch. 7 & KFDA-TV Ch. 10 Amarillo)—20-w each.

Cee Vee—See Carey.

Cherry Springs, Doss & Loyal Valley—K79CF, K81BQ, K83BE, Ft. Mason TV Improvement Co. Inc., Box 2, San Saba (KENS-TV Ch. 5, KMOL-TV Ch. 4 & KSAT-TV Ch. 12 San Antonio)—10-w each.

Childress—See Carey.

Chillicothe—See Acme.

Chillicothe—See also Goodlett.

Clarendon—K47BQ, K49AQ, K74CJ, Donley County UHF TV Inc., Box 997, Canadian (KAMR-TV Ch. 4, KVII-TV Ch. 7 & KFDA-TV Ch. 10 Amarillo)—20-w each. K74CJ requests CP for change to Ch. 51.

College Station—See Bryan.

Crockett Heights—K06JL, K10KS, I & M Communications, Box 621, Ozona (KLST Ch. 8 & KACB-TV Ch. 3 San Angelo).

★ **Crockett Heights**—K05GS, I & M Communications, see above (KTXS-TV Ch. 12 Sweetwater).

★ **Dallas**—Ch. 55, Richard V. Menchaca, 1418 Glenwick Lane, Irving (KWEX-TV Ch. 41 San Antonio & KMEX-TV Ch. 34 Los Angeles, CA via satellite)—1000-w. Note: Requests LPTV authorization.

★ **Dallas**—Ch. 66, Neighborhood TV Co. Inc., Box 22073, Phoenix, AZ (KUSK Ch. 7 Prescott, AZ via satellite)—100-w.

Darrouzett—See Booker.

Dell City—K02FU, K05EP, K11IP, Hudspeth County Farm Bureau, Box 194, Dell City (KVIA-TV Ch. 7, KTSM-TV Ch. 9 & KDBC-TV Ch. 4 El Paso)—10-w each.

Dodson & Wellington—K71BG, K73AU, K75AV, Greenbelt TV Translator System Inc., Wellington (KFDA-TV Ch. 10, KAMR-TV Ch. 4 & KVII-TV Ch. 7 Amarillo)—10-w, 20-w, 20-w.

Doss—See Cherry Springs.

Elephant Mountain—See Big Bend National Park.

Estelline, Lakeview & Memphis—K38AP, K40AL, K42AL, Cap Rock Translator System Inc., Box 63, Memphis (KAMR-TV Ch. 4, KVII-TV Ch. 7 & KFDA-TV Ch. 10 Amarillo)—10-w each.

Farwell—See Clovis, NM.

Folletta—See Booker.

Fort Stockton—K12FM, Lorimar-Telepictures Corp., Drawer B, Midland 79711 (KMID-TV Ch. 2 Midland)—10-w.

Friona—See Bovina.

Goodlett—See Acme.

Goodlett, Acme, Quanah & Chillicothe—K61BY, Cooper Breaks TV Translator System, see Acme (KWET Ch. 12 Cheyenne, OK)—20-w.

Gruver—K71BK, K73BK, K75BN, Hansford County Translator System, c/o Riley Bros. Radio & TV, Box C, Gruver (KAMR-TV Ch. 4, KVII-TV Ch. 7 & KFDA-TV Ch. 10 Amarillo)—20-w each. K71BK requests CP for change to Ch. 38; K73BK requests CP for change to Ch. 42.

Higgins—See Arnett, OK.

Hunt, Ingram & Mountain Home—K76CR, K79BT, K82BK, TV Translator Corp., 401 N. 11th St., Junction (KMOL-TV Ch. 4, KENS-TV Ch. 5 & KSAT-TV Ch. 12 San Antonio)—100-w each.

Ingram—See Hunt.

Junction—K69AI, K71CI, K73CH, TV Translator Corp., see Hunt (KSAT-TV Ch. 12, KMOL-TV Ch. 4 & KENS-TV Ch. 5 San Antonio)—20-w each.

Kimble County (western half)—K61BC, K63BC, K65BE, North Llano TV Corp., Box 121, Junction (KENS-TV Ch. 5, KMOL-TV Ch. 4 & KSAT-TV Ch. 12 San Antonio)—100-w.

Kirkland—See Carey.

Knippa & Uvalde rural area—K72BN, K79BP, K83BO, Tom Winkle Radio/TV Service, 116 N. East St., Uvalde (KMOL-TV Ch. 4, KENS-TV Ch. 5 & KSAT-TV Ch. 12 San Antonio)—20-w each.

Lakeview—See Estelline.

Leakey & rural area—K70FD, K72DN, K74DP, Rocksprings-Canyon TV Co. Inc., see Camp Wood (KMOL-TV Ch. 4, KENS-TV Ch. 5 & KSAT-TV Ch. 12 San Antonio)—100-w each.

Lipscomb—See Arnett, OK.

Longfellow—K11JI, Longfellow TV Club, Box 277, Sanderson (KOSA-TV Ch. 7 Odessa).

Loyal Valley—See Cherry Springs.

Marathon—K13JJ, Marathon Motel, Box 198, Marathon (KMID-TV Ch. 2 Midland).

Marfa & ranch area—K06FO, K11W, Marfa TV Cable Co., 112 E. El Paso, Marfa (KTSM-TV Ch. 9 El Paso; KOSA-TV Ch. 7 Odessa).

Marfa—See Alpine.

Mason—K70FK, K72DW, K74CX, Scott Witcher Jr., 403 San Antonio Rd., Mason (KSAT-TV Ch. 12 San Antonio; KTBC-TV Ch. 7 & KTVV Ch. 36 Austin)—100-w each.

Matador & Roaring Springs—K78AZ, K80BD, K83AQ, Ray Moran (KCB-D-TV Ch. 11 Lubbock; KVII-TV Ch. 7 Amarillo; KLBK-TV Ch. 13 Lubbock)—20-w each. K80BD requests CP for change to Ch. 64.

Memphis—See Estelline.

Miami—K55CQ, K72BD, K78AP, K82AK, Miami Translator System Inc., Box 1 (KETA Ch. 13 Oklahoma City, OK; KAMR-TV Ch. 4, KVII-TV Ch. 7 & KFDA-TV Ch. 10 Amarillo)—100-w, 10-w, 10-w, 10-w.

Mountain Home—See Hunt.

Mullin—K63AY, K65BC, K67BL, K69BS, Pompey Mountain Bcstg. Inc., Box 71, Mullin (KTXS-TV Ch. 12 Sweetwater; KRBC-TV Ch. 9 Abilene; KTVT Ch. 11 Dallas-Fort Worth; KTBC-TV Ch. 7 Austin)—100-w each.

Ozona (area 20-mi. x 20-mi. 7-mi. S of Ozona)—K09PA, K11PF, K13QN, Crockett Translators Inc., 1064 Hwy. 163 N., Box 327, Ozona (KACB-TV Ch. 3 San Angelo; WFAA-TV Ch. 8 Dallas-Fort Worth; KLST Ch. 8 San Angelo)—10-w each.

Paris—K02EQ, M. N. Bostick, Box 1175, Sherman 75090 (KXII Ch. 12 Ardmore, OK)—10-w.

Paris—K08KK, Eastern Oklahoma Television Co. Inc., Box 1425, Durant, OK 74702 (KTEN Ch. 10 Ada-Ardmore, OK)—10-w.

Pecos—See Fort Stockton.

Perryton—K55AE, K57AC, K59AD, Harlan L. Jacobsen, Box 7, Canadian (KFDA-TV Ch. 10, KAMR-TV Ch. 4 & KVII-TV Ch. 7 Amarillo)—100-w each.

Perryton—See also Booker.

Quanah—See Acme.

Quanah—See also Goodlett.

Quitque & Turkey—K70BH, K73AW, K76AN, Ramar Communications Inc., Box 372, Turkey (KAMR-TV Ch. 4, KVII-TV Ch. 7 & KFDA-TV Ch. 10 Amarillo)—10-w each.

Roaring Springs—See Matador.

Rochelle rural area—See Brady.

Roosevelt—K08IB, K10JA, K12JK, North Llano TV Corp., see Kimble County (KMOL-TV Ch. 4, KENS-TV Ch. 5 & KSAT-TV Ch. 12 San Antonio)—10-w each.

Rosenberg—K45AK, Pueblo Bcstg. Corp., 3030 Canal, Houston (KWEX-TV Ch. 41 San Antonio via satellite)—100-w. **Note:** Granted CP for switch to full-power commercial broadcast station, KXLN-TV.

Sanderson—See Fort Stockton.

San Angelo—K55AA, Abilene-Sweetwater Bcstg., see Brownwood (KTXS-TV Ch. 12 Sweetwater)—100-w.

★ **San Antonio**—K58CA, Bogner Bcst. Equipment Corp., 410 Railroad Ave., Westbury, NY 11590 (KTBN-TV Ch. 40 Santa Ana, CA via satellite)—100-w.

* **San Antonio**—Ch. 61, Neighborhood TV Co. Inc., see Dallas (KUSK Ch. 7 Prescott, AZ via satellite)—100-w.

San Saba—K74BS, K77AF, K80AJ, Scott Witcher Jr., see Mason (KWTX-TV Ch. 10 Waco; KTBC-TV Ch. 7 Austin; KCEN-TV Ch. 6 Temple)—10-w each.

Slocum—See Elkhart.

Snyder—K75CG, K77BL, K79BB, Ramar Communications Inc., Box 385, Snyder (KRBC-TV Ch. 9 Abilene; KCB-D-TV Ch. 11 & KLBK-TV Ch. 13 Lubbock)—20-w each. K75CG requests CP for change to Ch. 7.

Tell—See Carey.

Terrell Plant—See El Paso Natural Gas Co.

Texhoma, TX & Guymon, OK—K58AC, K60AG, K62AD, Texhoma TV Translators Inc., Texhoma (KAMR-TV Ch. 4, KVII-TV Ch. 7 & KFDA-TV Ch. 10 Amarillo)—100-w each.

Texline—K02AA, K13AG, Texline Lions Club, Rte. 3, Dalhart (KFDA-TV Ch. 10 & KAMR-TV Ch. 4 Amarillo).

Turkey—See Quitque.

Uvalde—See Knippa.

Valentine—See Alpine.

★ **Victoria**—K25AE, South Texas Educational Bcstg. Council, 4455 S. Padre Island Dr., Suite 38, Corpus Christi (KEDT Ch. 16 Corpus Christi)—1000-w.

Victoria—K55CP, Community Television of Victoria (KWEX-TV Ch. 41 San Antonio)—100-w.

Waco—K34AB, Central Texas College, Hwy. 190 W., Killeen 76541 (KNCT Ch. 46 Belton)—100-w.

Wellington—See Dodson.

Wheeler County—K76AU, K78CM, K80AT, Wheeler County Translator System Inc., 1814 N. Main St., Shamrock (KFDA-TV Ch. 10, KAMR-TV Ch. 4 & KVII-TV Ch. 7 Amarillo)—100-w each.

Wichita Falls—K24AD, Wichita Falls Educational Translator Inc., Box 2130, Wichita Falls (KERA-TV Ch. 13 Dallas)—1000-w.

UTAH

Adamsville, Beaver & North Creek area—K07GY, K09CS, K11CX, K13CV, Beaver Lions Club TV Committee, Beaver City (KUED Ch. 7, KUTV Ch. 2, KTVX Ch. 4 & KSL-TV Ch. 5 Salt Lake City).

Alton & Kane County (rural)—K09NV, K11OC, K13OR, Long Valley TV, Orderville (KTVX Ch. 4, KUTV Ch. 2 & KSL-TV Ch. 5 Salt Lake City)—10-w each.

Alton & Kane County (rural)—K57AQ, U. of Utah, Salt Lake City 84112 (KUED Ch. 7 Salt Lake City)—20-w.

Antimony—K02FA, K04FG, K05DO, Antimony Town Inc., Antimony (KTVX Ch. 4, KUTV Ch. 2 & KSL-TV Ch. 5 Salt Lake City).

Antimony—K56AZ, U. of Utah, see Alton (KUED Ch. 7 Salt Lake City)—20-w.

Aurora & Juab County—K51BK, United TV Inc., Suite 340, 8501 Wilshire Blvd., Beverly Hills, CA 90211 (KTVX Ch. 4 Salt Lake City)—100-w.

Aurora & Juab County—K53CF, KUTV Inc., 2185 South 3600 West, Salt Lake City 84119 (KUTV Ch. 2 Salt Lake City)—100-w.

Aurora & Juab County (rural)—K56BB, Adams TV of Salt Lake City Inc., 5020 W. Amelia Earhart Dr., Salt Lake City 84116 (KSTU Ch. 20 Salt Lake City)—100-w.

Aurora, Black Rock & Juab County—K47BD, Sevier County, c/o Sevier County Clerk, Richfield (KSL-TV Ch. 5 Salt Lake City)—100-w.

Beaver—See Adamsville.

Beaver County (rural) & Milford—K63BY, U. of Utah, see Alton (KUED Ch. 7 Salt Lake City)—100-w.

Beaver County (rural), Hamilton Fort & Newcastle—K67AA, KUTV Inc., see Aurora (KUTV Ch. 2 Salt Lake City)—100-w.

Beaver County (rural), Hamilton Fort & Newcastle—K73BF, Bonneville Holding Co., Broadcast House, 5 Triad Center, Salt Lake City 84180-1160 (KSL-TV Ch. 5 Salt Lake City)—100-w. Requests CP for change to Ch. 69.

Beaver County (rural), Hamilton Fort, Milford & Newcastle—K80CE, United TV Inc., see Aurora (KTVX Ch. 4 Salt Lake City)—100-w. Requests CP for change to Ch. 65.

Beryl Junction—See Modena.

Beryl Junction & Modena—K02CL, K04CH, K06CQ, Iron County, 68 South 109 East,

Parowan (KUTV Ch. 2, KTVX Ch. 4, KSL-TV Ch. 5 Salt Lake City)—10-w each.

Bicknell & Loa—K03AU, K06BS, K07CT, County of Wayne, c/o County Clerk, Loa (KSL-TV Ch. 5, KTVX Ch. 4 & KUTV Ch. 2 Salt Lake City)—5-w each.

Bicknell, Teasdale & Torrey—K42AE, County of Wayne, see above (KSTU Ch. 20 Salt Lake City)—100-w.

Black Rock—See Aurora.

Blanding & Monticello—K40AF, U. of Utah, see Alton (KUED Ch. 7 Salt Lake City)—100-w.

Blanding & Monticello—K08DA, K10DQ, K13KC, K36AK, K38AJ, K42AD, K44AG, K46AF, San Juan County, Box 541, Monticello (KUTV Ch. 2, KTVX Ch. 4, KSL-TV Ch. 5 & KSTU Ch. 20 Salt Lake City; KBYU-TV Ch. 11 Provo; KSL-TV Ch. 5, KTVX Ch. 4 & KUTV Ch. 2 Salt Lake City)—1-w, 1-w, 10-w, 100-w, 100-w, 100-w, 100-w, 100-w.

Bloomington—K59AG, K61AC, K63AD, K65AF, Washington County TV Dept., 48 North 400 East, St. George (KTVX Ch. 4 & KSL-TV Ch. 5 Salt Lake City; KVBC Ch. 3 Las Vegas, NV; KUTV Ch. 2 Salt Lake City)—20-w each.

Bonanza—See Vernal.

Bonanza, Redwash & Vernal—K07CY, K09CY, K11DF, K13HF, Uintah County, Uintah County Bldg., Vernal (KTVX Ch. 4, KUTV Ch. 2, KSL-TV Ch. 5 & KUED Ch. 7 Salt Lake City)—10-w each.

Boulder—K08II, K10JG, K12JR, Garfield County, Monroe (KUTV Ch. 2, KTVX Ch. 4 & KSL-TV Ch. 5 Salt Lake City).

★ **Brian Head**—K32AH, K34AE, K36AH, K38AO, Brian Head Town, Box 68, Brian Head (KUED Ch. 7, KSL-TV Ch. 5, KTVX Ch. 4 & KUTV Ch. 2 Salt Lake City)—20-w each.

Brigham City—K13IY, Bonneville Holding Co., see Beaver County (KSL-TV Ch. 5 Salt Lake City).

Bryce Canyon Airport area—K09MW, K11NK, K13OG, Bryce Lions Club, Tropic (KTVX Ch. 4, KUTV Ch. 2 & KSL-TV Ch. 5 Salt Lake City).

Caineville—K09LV, K11LZ, K13MQ, County of Wayne, see Bicknell (KUTV Ch. 2, KTVX Ch. 4 & KSL-TV Ch. 5 Salt Lake City).

Cannonville—K07OB, Bryce Lions Club, see Bryce Canyon Airport area (KUED Ch. 7 Salt Lake City)—10-w.

Cannonville & Tropic—K02IF, K04IN, K05FY, Bryce Lions Club, see Bryce Canyon Airport area (KUTV Ch. 2, KTVX Ch. 4 & KSL-TV Ch. 5 Salt Lake City)—10-w each.

Capital Reef National Park (Fruit)—K08HZ, K10IV, K12JH, County of Wayne, see Bicknell (KUTV Ch. 2, KTVX Ch. 4 & KSL-TV Ch. 5 Salt Lake City).

Carbon County, Columbia, Duchesne County (rural) & Emery County—K49BO, U. of Utah, see Alton (KUED Ch. 7 Salt Lake City)—100-w.

Carbon County (rural) & Price—K68AX, Carbon County, see Emery County (KSL-TV Ch. 5 Salt Lake City)—100-w.

Translators—Utah

- Castle Dale, Ferron, Huntington & Orangeville**—K70AR, K74AQ, K78AA, Emery County, Public Body Corporate & Politic, Castle Dale (KSL-TV Ch. 5, KUTV Ch. 2 & KTVX Ch. 4 Salt Lake City)—100-w each.
- Castle Gate**—K02FS, K05DX, Carbon County, see Emery County (KUTV Ch. 2 & KSL-TV Ch. 5 Salt Lake City).
- Cedar Canyon**—K06JA, K07OR, K10MF, Cedar Canyon TV, Box 112, Cedar Canyon (KTVX Ch. 4, KUTV Ch. 2 & KSL-TV Ch. 5 Salt Lake City).
- Cedar City**—K07GQ, Iron County School District, Box 879, Cedar City (KUED Ch. 7 Salt Lake City)—10-w.
- Cedar City**—K05HB, K09CJ, K11CQ, K13CP, Iron County, see Beryl Junction (KBYU-TV Ch. 11 Provo; KUTV Ch. 2, KTVX Ch. 4 & KSL-TV Ch. 5 Salt Lake City)—10-w each.
- Cedar City & Iron Springs**—K04KJ, Iron County, see Beryl Junction (KSTU Ch. 20 Salt Lake City)—10-w.
- ★ **Cedar Fort**—K13RA, Town of Cedar Fort, Cedar Valley (KSL-TV Ch. 5 Salt Lake City)—10-w.
- Central & Pine Valley**—K08EN, Washington County TV Dept., see Bloomington (KSL-TV Ch. 5 Salt Lake City).
- Circleville**—K09FX, K11FZ, K13EK, Piute County, Court House, Junction 84740 (KTVX Ch. 4, KUTV Ch. 2 & KSL-TV Ch. 5 Salt Lake City)—10-w, 10-w, 1-w.
- ★ **Circleville**—K18BK, Piute County, see above (KSTU Ch. 20 Salt Lake City)—20-w.
- Circleville, Junction & Kingston**—K07JV, U. of Utah, see Alton (KUED Ch. 7 Salt Lake City).
- Coalville & adjacent area**—K07LT, K09DP, K11DW, K13DP, Summit County, Court-house, Coalville (KUED Ch. 7, KUTV Ch. 2, KTVX Ch. 4 & KSL-TV Ch. 5 Salt Lake City)—10-w each.
- Coalville, Park City, Snyderville & Kimball Junction**—K47AJ, K49AR, K55DK, Summit County, see above (KUTV Ch. 2, KTVX Ch. 4 & KSTU Ch. 20 Salt Lake City)—100-w each.
- Columbia**—See Carbon County.
- Delta**—K64BO, KUTV Inc., see Aurora (KUTV Ch. 2 Salt Lake City). **Note:** Licensed as LPTV.
- Delta, Lynndyl & Oak City**—K688Q, K77AJ, K79AU, Millard County School District, 226 North 100 East, Delta (KBYU-TV Ch. 11 Provo; KTVX Ch. 4 & KUED Ch. 7 Salt Lake City)—100-w each.
- Delta & West Millard County**—K72AQ, K83AF, Millard County, see above (KUTV Ch. 2 & KSL-TV Ch. 5 Salt Lake City)—100-w each.
- Duchesne**—K03CN, K45AG, Duchesne County, Box 270, Duchesne (KUED Ch. 7 Salt Lake City; KBYU-TV Ch. 11 Provo)—1-w, 20-w.
- Duchesne City & Strawberry River area**—K08CT, K10DE, K12DL, Duchesne County, see Duchesne (KUTV Ch. 2, KTVX Ch. 4, KSL-TV Ch. 5 Salt Lake City).
- Duchesne County**—See Carbon County.
- Duchesne County (rural)**—See Myton.
- Duchesne County (rural) & Spring Glen**—K66AA, United TV Inc., see Aurora (KTVX Ch. 4 Salt Lake City)—100-w.
- Dutch John, Green Lake & Manila**—K02HP, K04HN, K05FJ, Daggett County TV Dept., Manila (KUTV Ch. 2, KTVX Ch. 4 & KSL-TV Ch. 5 Salt Lake City)—10-w each.
- Dutch John & Manila**—K09LZ, Bridger Valley Daggett County ETV Cooperative Services Board, Box 163, Mountain View, WY (KUED Ch. 7 Salt Lake City)—5-w.
- East Price**—K04IW, K05GX, K07OQ, Carbon County, see Emery County (KTVX Ch. 4, KSL-TV Ch. 5 & KUED Ch. 7 Salt Lake City)—10-w, 10-w, 1-w.
- Echo & Henefer**—K08AS, K10AY, K12AY, Summit County, see Coalville (KUTV Ch. 2, KTVX Ch. 4 & KSL-TV Ch. 5 Salt Lake City).
- Eden, Huntsville & Liberty**—K08DI, K10DT, K13QI, Ogden Valley TV Repeater Assn., Liberty (KUTV Ch. 2, KTVX Ch. 4 & KSL-TV Ch. 5 Salt Lake City)—1-w, 10-w, 10-w.
- Elsinore, Richfield & Sevier**—K03AS, K06BQ, K07CQ, Sevier County, see Koosharem (KUTV Ch. 2, KTVX Ch. 4 & KSL-TV Ch. 5 Salt Lake City)—10-w each.
- Elsinore area, Monroe & Richfield**—K40AB, Sevier County, see Koosharem (KSTU Ch. 20 Salt Lake City).
- Emery**—K11DQ, K13DI, Town of Emery, Emery (KTVX Ch. 4 & KSL-TV Ch. 5 Salt Lake City).
- Emery County**—See Carbon County.
- Emery County**—See also Orangeville.
- Emery County (rural), Price & Spring Glen**—K06DR, K08AU, K10AZ, K12AZ, Carbon County, Carbon County Courthouse, Price (KUED Ch. 7, KUTV Ch. 2, KTVX Ch. 4 & KSL-TV Ch. 5 Salt Lake City)—10-w each.
- Enoch**—K02BJ, K04BE, K05BC, Iron County, see Beryl Junction (KUTV Ch. 2, KTVX Ch. 4, KSL-TV Ch. 5 Salt Lake City)—10-w, 10-w, 1-w.
- Enoch**—See also Parowan.
- Enterprise**—K03BF, K05BU, K07ED, Enterprise TV Assn., Enterprise (KUTV Ch. 2, KTVX Ch. 4 & KSL-TV Ch. 5 Salt Lake City).
- Enterprise**—K13HH, Washington County TV Dept., see Bloomington (KUED Ch. 7 Salt Lake City).
- Enterprise & Pine Valley**—K55CH, Washington County Television Dept., see Bloomington (KBYU-TV Ch. 11 Provo)—100-w.
- Ephraim**—See Manti.
- Ephraim & Manti**—K09FM, K11FP, K13FF, Manti City Corp., City Recorder, Manti (KUTV Ch. 2, KTVX Ch. 4 & KSL-TV Ch. 5 Salt Lake City).
- Ephraim, Fountain Green & Manti**—K34AN, U. of Utah, see Alton (KUED Ch. 7 Salt Lake City)—100-w.
- Escalante**—K02FQ, K04FR, K05DV, K07JZ, Escalante TV Assn., Escalante (KUTV Ch. 2, KTVX Ch. 4, KSL-TV Ch. 5 & KUED Ch. 7 Salt Lake City).
- Eureka & Mammoth**—K06CJ, K09EB, K11EH, K13DX, Juab County, Nephi (KUTV Ch. 2, KTVX Ch. 4, KSL-TV Ch. 5 & KUED Ch. 7 Salt Lake City).
- Ferron**—See Castle Dale.
- Fillmore**—K64AM, Millard County, see Delta (KUED Ch. 7 Salt Lake City)—100-w.
- Fillmore, Kanosh & Meadow**—K55BA, K58AJ, K61AM, Millard County, see Delta (KSL-TV Ch. 5, KTVX Ch. 4 & KUTV Ch. 2 Salt Lake City)—100-w each.
- Fishlake Resort**—K03DE, K06FL, K07IZ, Sevier County, see Koosharem (KSL-TV Ch. 5, KUTV Ch. 2 & KTVX Ch. 4 Salt Lake City).
- Fountain Green**—See Ephraim.
- Fruita**—See Capital Reef National Park.
- Fruitland**—K08JD, K10KN, K12KZ, Duchesne County, see Duchesne (KSL-TV Ch. 5, KTVX Ch. 4 & KUTV Ch. 2 Salt Lake City).
- Garden City**—See Laketown.
- Garden City & Laketown**—K63BF, U. of Utah, see Alton (KUED Ch. 7 Salt Lake City)—100-w.
- Garfield County (rural)**—K59AK, K61AH, K63AG, K67BT, Garfield County, c/o County Clerk, Panguitch (KUTV Ch. 2, KTVX Ch. 4, KSL-TV Ch. 5 & KSTU Ch. 20 Salt Lake City)—100-w each.
- Garfield County (rural) & Kane County**—K47AB, Lake Powell Antennavision Inc., see below (KSTU Ch. 20 Salt Lake City)—100-w.
- Garfield County (southeastern rural portion) & Kane County (northeastern portion)**—K49AG, K51AH, K53AK, Lake Powell Antennavision Inc., Box 2503, Page, AZ (KSL-TV Ch. 5, KTVX Ch. 4 & KUTV Ch. 2 Salt Lake City)—100-w each.
- Garfield County rural area & Panguitch**—K07JW, U. of Utah, see Alton (KUED Ch. 7 Salt Lake City)—5-w.
- Garrison, UT & Baker, NV**—K07OH, K09NB, K11NP, K13OJ, Millard County, see Delta (KUED Ch. 7, KUTV Ch. 2, KTVX Ch. 4 & KSL-TV Ch. 5 Salt Lake City)—10-w each.
- Glen Canyon City, UT & Wahweap, AZ**—K12JY, Cedar Mountain Communications, Box 184, Glen Canyon City (KSL-TV Ch. 5 Salt Lake City).
- Glendale & Orderville**—K07OY, Long Valley TV, see Alton (KUED Ch. 7 Salt Lake City).
- Green Lake**—See Dutch John.
- Green River**—K02BU, K04BR, K05BK, K07OV, K09CX, K11DD, K13DB, K30AG, K32AI, Green River City TV, Box 356 (KUTV Ch. 2, KTVX Ch. 4, KSL-TV Ch. 5, KUED Ch. 7, KUTV Ch. 2, KTVX Ch. 4, KSL-TV Ch. 5 & KSTU Ch. 20 Salt Lake City; KBYU-TV Ch. 11 Provo)—1-w, 1-w, 1-w, 10-w, 10-w, 10-w, 20-w, 20-w.
- Gunlock & Santa Clara**—K57BG, Washington County TV Dept., see Bloomington (KBYU-TV Ch. 11 Provo)—100-w.
- Gunlock/Veyo**—See Mesquite, NV.
- Hamilton Fort**—See Beaver County.
- Hanksville**—K07KM, K09LC, K11LJ, K13LS, K66CC, County of Wayne, see Bicknell (KUED Ch. 7, KTVX Ch. 4, KUTV Ch. 2, KSL-TV Ch. 5 & KSTU Ch. 20 Salt Lake City).
- Hanna & Tablona**—K07NV, K09MQ, K11ND, Duchesne County, see Duchesne (KTVX Ch. 4, KUTV Ch. 2 & KSL-TV Ch. 5 Salt Lake City).
- Hatch**—K09MO, K11NA, K13NT, Hatch Town TV, Hatch (KTVX Ch. 4, KUTV Ch. 2 & KSL-TV Ch. 5 Salt Lake City).
- Hatch**—K56BP, U. of Utah, see Alton (KUED Ch. 7 Salt Lake City)—20-w.
- Heber & Midway**—K06HY, K09AM, K13AK, Wasatch County Commissioners, 180 South First East, Heber (KSL-TV Ch. 5, KUTV Ch. 2 & KTVX Ch. 4 Salt Lake City)—5-w each.
- Helper**—K07NS, K09BQ, K11BV, K13BZ, K72CM, Carbon County, see Emery County (KUED Ch. 7, KSL-TV Ch. 5, KUTV Ch. 2, KTVX Ch. 4 & KUED Ch. 7 Salt Lake City)—1-w, 10-w, 10-w, 10-w, 20-w.
- Henefer**—See Echo.
- Henrieville**—K08IT, K10KA, K12KQ, Bryce Lions Club, see Bryce Canyon Airport area (KUTV Ch. 2, KTVX Ch. 4 & KSL-TV Ch. 5 Salt Lake City).
- Hildale, UT & Cane Beds, AZ**—K07SC, K09SU, K11QQ, K13SR, Washington County TV Dept., see Bloomington (KUTV Ch. 2, KTVX Ch. 4, KSL-TV Ch. 5 & KUED Ch. 7 Salt Lake City)—10-w each.
- Holden & Scipio**—K06DH, K08DP, K10EB, K12DH, Millard County, see Delta (KUED Ch. 7, KUTV Ch. 2, KTVX Ch. 4 & KSL-TV Ch. 5 Salt Lake City)—1-w, 10-w, 10-w, 10-w.
- Huntington**—See Castle Dale.
- Huntsville**—See Eden.
- Hydro Jet Mining Site**—K02IS, K04JB, K05GH, K07OX, Plateau Resources Ltd., Box 200, Hanksville (KUTV Ch. 2, KTVX Ch. 4, KSL-TV Ch. 5 & KUED Ch. 7 Salt Lake City).
- Iron County (rural areas)**—K61BM, Iron County, see Beryl Junction (KBYU-TV Ch. 11 Provo)—100-w.
- Iron Springs**—See Cedar City.
- Juab & Sanpete Counties (rural)**—K49AO, U. of Utah, see Alton (KUED Ch. 7 Salt Lake City)—100-w.
- Juab County**—See also Aurora.
- Junction**—See Circleville.
- Kamas & Woodland**—K48AE, K50AC, K52AE, K54AE, Summit County, see Coalville (KUTV Ch. 2, KTVX Ch. 4, KSL-TV Ch. 5 & KUED Ch. 7 Salt Lake City)—100-w each.
- Kanab**—K02BI, K04CK, K05AX, K07ES, Kanab Lions TV, Box 244, Kanab (KUTV Ch. 2, KTVX Ch. 4, KSL-TV Ch. 5, KUED Ch. 7 & KSTU Ch. 20 Salt Lake City)—5-w, 1-w, 1-w, 1-w, 10-w.
- Kanarrville**—K08CE, K10CK, K12CD, Iron County, see Beryl Junction (KUTV Ch. 2, KTVX Ch. 4 & KSL-TV Ch. 5 Salt Lake City)—10-w each.

- Kanarrville & New Harmony**—K02KN, K06KO, Iron County, see Beryl Junction (KUED Ch. 7 & KSTU Ch. 20 Salt Lake City)—10-w each.
- Kane County**—See Alton.
- Kane County**—See also Garfield County.
- Kanosh**—See Fillmore.
- Kimball Junction**—See Coalville.
- Kimball Junction**—See also Park City.
- Kingston**—See Circleville.
- Koosharem**—K03FF, K06IG, K08CL, K10CU, K12CT, Sevier County, c/o Sevier County Clerk, Richfield (KSTU Ch. 20, KUED Ch. 7, KUTV Ch. 2, KTVX Ch. 4 & KSL-TV Ch. 5 Salt Lake City)—1-w, 1-w, 5-w, 5-w, 5-w.
- Laketown**—See Garden City.
- Laketown & Garden City**—K38AL, Rich County, County Courthouse, Randolph (KSTU Ch. 20 Salt Lake City)—100-w.
- Laketown & Garden City, UT and Paris & Montpelier, ID**—K08JR, K10LM, K12MI, Bear Lake Valley TV Assn., Laketown 84038 (KUTV Ch. 2, KTVX Ch. 4 & KSL-TV Ch. 5 Salt Lake City)—10-w each.
- Lapoint, Mountain Home & Roosevelt**—K06DY, K08CS, K10DD, K12FG, Uintah County, see Bonanza (KUED Ch. 7, KSL-TV Ch. 5, KTVX Ch. 4 & KUTV Ch. 2 Salt Lake City)—10-w each.
- ★ **La Sal**—K14BC, Arapahoe County TV Club, 18100 E. Berry Dr., Aurora, CO 80015 (WTBS Ch. 17 Atlanta, GA via satellite)—1000-w.
- Leamington**—K03DX, K06IE, K07LK, Millard County, see Delta (KSL-TV Ch. 5, KUTV Ch. 2 & KTVX Ch. 4 Salt Lake City).
- Leeds & Toquerville**—K66BP, Washington County Television Dept., see Bloomington (KBYU-TV Ch. 11 Provo)—100-w.
- Liberty**—See Eden.
- Loa**—See Bicknell.
- Logan**—K12HT, K70CU, K73BE, K76BN, Utah State U. of Agriculture & Applied Science, Radio & TV Dept., Logan (KUED Ch. 7, KUTV Ch. 2, KTVX Ch. 4 & KSL-TV Ch. 5 Salt Lake City)—100-w each.
- Logan**—K55BM, K57AX, K59BC, K61AT, Cache County Municipal Corp., 160 N. Main, Logan (KUTV Ch. 2, KTVX Ch. 4, KSL-TV Ch. 5 & KUED Ch. 7 Salt Lake City)—100-w each.
- ★ **Logan**—K53AP, Cache County Municipal Corp., see above (KSTU Ch. 20 Salt Lake City)—100-w.
- Logan & Wellsville**—K08BP, K10BX, K13AZ, Russell Communications, 31 South First West, Wellsville (KUTV Ch. 2, KTVX Ch. 4 & KSL-TV Ch. 5 Salt Lake City).
- Long Valley Junction**—K69BG, U. of Utah, see Alton (KUED Ch. 7 Salt Lake City)—20-w.
- Long Valley Junction**—K03CX, K06FM, K07HY, Long Valley TV, see Alton (KSL-TV Ch. 5, KTVX Ch. 4 & KUTV Ch. 2 Salt Lake City)—10-w, 10-w & 5-w.
- Lynndyl**—See Delta.
- Lynndyl & Oak City**—K09EU, K11FA, K13ET, Millard County, see Delta (KUTV Ch. 2, KTVX Ch. 4 & KSL-TV Ch. 5 Salt Lake City)—10-w each.
- Mammoth**—See Eureka.
- Manila**—See Dutch John.
- Manti**—See Ephraim.
- Manti & Ephraim**—K30AH, K32AJ, Sanpete County, 140 W. Main St., Mount Pleasant (KSTU Ch. 20 Salt Lake City; KBYU-TV Ch. 11 Provo).
- Mantua**—K08BK, K10BR, K13BV, Mantua City Corp., Mantua (KUTV Ch. 2, KTVX Ch. 4 & KSL-TV Ch. 5 Salt Lake City).
- Marysvalle**—K02BQ, K04BO, K05BH, Piute County, see Circleville (KUTV Ch. 2, KTVX Ch. 4 & KSL-TV Ch. 5 Salt Lake City)—10-w each.
- Marysvalle**—K83BD, U. of Utah, see Alton (KUED Ch. 7 Salt Lake City)—20-w.
- Marysvalle**—K32AL, U. of Utah, see Alton (KUED Ch. 7 Salt Lake City)—20-w. **Note:** K32AL licensed as LPTV.
- Mayfield**—K07PE, K09JH, K11JK, K13JP, Mayfield Town TV, Mayfield (KUED Ch. 7, KTVX Ch. 4, KSL-TV Ch. 5 & KUTV Ch. 2 Salt Lake City)—20-w, 1-w, 1-w, 1-w.
- Meadow**—See Fillmore.
- Midway**—See Heber.
- Milford**—K08AQ, K10AL, K12AQ, Milford Area TV Assn., Box 752, Milford (KUTV Ch. 2, KTVX Ch. 4 & KSL-TV Ch. 5 Salt Lake City).
- Milford**—See also Beaver County.
- Milford**—See also Hamilton Fort.
- Millard County (rural)**—See Delta.
- Milton, Morgan & Mountain Green**—K08GA, K10FW, K12GI, K69AP, Morgan County, 1116 Washington Blvd., Ogden (KUTV Ch. 2, KTVX Ch. 4, KSL-TV Ch. 5 & KUED Ch. 7 Salt Lake City)—10-w, 10-w, 10-w, 100-w.
- Minersville**—K02BY, K04BC, K05AT, Minersville TV Committee, Box 89 (KUTV Ch. 2, KTVX Ch. 4 & KSL-TV Ch. 5 Salt Lake City).
- Minersville**—See also Hamilton Fort.
- ★ **Moab**—K31AW, Arapahoe County TV Club, 18100 E. Berry Dr., Aurora, CO 80015 (WTBS Ch. 17 Atlanta, GA via satellite)—1000-w.
- Modena & Beryl Junction**—K09PY, Iron County, see Beryl Junction (KSTU Ch. 20 Salt Lake City)—10-w.
- Modena**—See also Beryl Junction.
- Monroe**—See Elsinore.
- Monroe**—See also Richfield.
- Monticello**—See Blanding.
- Montoqua, Santa Clara & Veyo, UT and Littlefield, AZ**—K04AZ, Washington County TV Dept., see Bloomington (KTVX Ch. 4 Salt Lake City)—10-w.
- Morgan County**—K62BM, Morgan County, Courthouse, Morgan (KSTU Ch. 20 Salt Lake City)—100-w.
- Morgan**—See Milton.
- Mount Pleasant**—K08CC, K10CH, K12CC, Mount Pleasant City (KUTV Ch. 2, KTVX Ch. 4 & KSL-TV Ch. 5 Salt Lake City)—10-w each.
- Mount Pleasant**—K56BA, Sanpete County, see Manti (KUED Ch. 7 Salt Lake City)—100-w.
- Mountain Green**—See Milton.
- Mountain Home**—See Lapoint.
- Myton**—K65CL, Duchesne County, see Duchesne (KBYU-TV Ch. 11 Provo)—100-w.
- Myton**—See also Tabiona.
- Myton & area**—K61CF, K63CB, K69DE, Duchesne County, see Duchesne (KUTV Ch. 2, KTVX Ch. 4 & KSL-TV Ch. 5 Salt Lake City)—100-w each.
- Myton & rural Duchesne County**—K43AE, KUTV Inc., see Aurora (KUTV Ch. 2 Salt Lake City)—100-w. **Note:** K43AE licensed as LPTV.
- Navajo Mountain, UT & Page, AZ**—K69AR, Summit County, see Coalville (KNME-TV Ch. 5 Albuquerque, NM)—100-w.
- Nephi**—K13IF, Bonneville Holding Co., see Beaver County (KSL-TV Ch. 5 Salt Lake City).
- Newcastle**—See Beaver County.
- Newcastle**—See also Hamilton Fort.
- New Harmony**—See Kanarrville.
- North Creek**—See Adamsville.
- Oak City**—See Delta.
- Oak City**—See also Lynndyl.
- Oakley & Peoa**—K08IE, K10JB, K12JM, K69AR, Summit County, see Coalville (KUTV Ch. 2, KTVX Ch. 4, KSL-TV Ch. 5 & KUED Ch. 7 Salt Lake City)—10-w, 10-w, 10-w, 100-w.
- Orangeville**—K57CG, K62BL, Emery County, Box 593, Castle Dale (KSTU Ch. 20 Salt Lake City; KBYU-TV Ch. 11 Provo)—100-w each.
- Orangeville**—See also Castle Dale.
- Orangeville & rural Emery County**—K60BU, U. of Utah, see Alton (KUED Ch. 7 Salt Lake City)—100-w.
- Orderville**—K02EN, K04EK, K05DU, Long Valley TV, Orderville (KUTV Ch. 2, KTVX Ch. 4 & KSL-TV Ch. 5 Salt Lake City).
- Orderville**—See also Glendale.
- Panguitch**—K02BN, K04AU, K05BB, Panguitch Lions Club, Panguitch (KUTV Ch. 2, KTVX Ch. 4 & KSL-TV Ch. 5 Salt Lake City)—5-w, 1-w, 1-w.
- Panguitch**—See Garfield County.
- Panguitch & rural area**—K10LV, Panguitch City, 55 S. Main, Panguitch (KSTU Ch. 20 Salt Lake City)—10-w.
- Park City**—K07LU, Summit County, see Coalville (KUED Ch. 7 Salt Lake City).
- Park City**—K09CI, K11CO, Community Wireless of Park City Inc., 1372 427 Main St., Park City (KUTV Ch. 2 & KTVX Ch. 4 Salt Lake City).
- Park City**—K13CN, Bonneville International Corp., 145 Social Hall Ave., Salt Lake City (KSL-TV Ch. 5 Salt Lake City).
- Park City**—See also Coalville.
- ★ **Park City, Snyderville & Kimball Junction**—K51AR, K53BC, Summit County, see Coalville (KSL-TV Ch. 5 & KUED Ch. 7 Salt Lake City)—100-w each.
- Parowan**—K03AR, K08CD, K10CJ, Iron County, see Beryl Junction (KUTV Ch. 2, KTVX Ch. 4 & KSL-TV Ch. 5 Salt Lake City)—10-w.
- Parowan**—K12FL, Iron County School District, see Cedar City (KUED Ch. 7 Salt Lake City)—10-w.
- ★ **Parowan**—K32AG, K44AF, Iron County, see Beryl Junction (KUTV Ch. 2 & KUED Ch. 7 Salt Lake City)—100-w each.
- Parowan**—K34AG, K36AI, Iron County, see Beryl Junction (KTVX Ch. 4 & KSL-TV Ch. 5 Salt Lake City)—100-w each.
- Parowan, Summit & Enoch**—K42AF, Iron County, see Beryl Junction (KSTU Ch. 20 Salt Lake City)—100-w.
- ★ **Payson & Santaquin**—K23AC, K36AG, K42AH, K48AR, K54AR, K64BP, Reed R. & Verlyn M. Ekins III, Box 188, Payson (KUTV Ch. 2, KTVX Ch. 4, KSL-TV Ch. 5 & KUED Ch. 7 Salt Lake City; KBYU-TV Ch. 11 Provo; KSTU Ch. 20 Salt Lake City)—100-w each.
- Peoa**—See Oakley.
- Pine Valley**—K110Q, Washington County TV Dept., see Bloomington (KTVX Ch. 4 Salt Lake City)—10-w.
- Pine Valley**—See also Central.
- Pine Valley**—See also Enterprise.
- Price**—See Carbon County.
- Price**—See also Emery County.
- Randolph (& farm area north)**—K09BA, K11BF, K13QJ, Rich County (KTVX Ch. 4, KSL-TV Ch. 5 & KUTV Ch. 2 Salt Lake City)—1-w, 1-w, 10-w.
- Randolph & Woodruff**—K47AI, K49AP, K53AX, Rich County, County Courthouse, Randolph (KUTV Ch. 2, KTVX Ch. 4 & KSTU Ch. 20 Salt Lake City)—100-w each.
- Randolph & Woodruff**—K55BS, U. of Utah, see Alton (KUED Ch. 7 Salt Lake City)—100-w.
- Redmond**—See Salina.
- Redmond & Salina**—K64BC, K66BK, Sevier County, see Koosharem (KUED Ch. 7 & KSTU Ch. 20 Salt Lake City)—10-w each.
- Redwash**—See Bonanza.
- Richfield**—See Elsinore.
- Richfield, Monroe & Elsinore area**—K38AQ, Sevier County, see Koosharem (KBYU-TV Ch. 11 Provo)—100-w.
- Richfield, Monroe & rural Sevier County**—K42AJ, U. of Utah, see Alton (KUED Ch. 7 Salt Lake City)—100-w.
- Rockville**—K04BB, K05AR, K07PX, K09CD, K60BI, Washington County TV Dept., see Bloomington (KTVX Ch. 4, KSL-TV Ch. 5

Translators—Utah

- Salt Lake City; KVBC Ch. 3 Las Vegas, NV; KUTV Ch. 2 Salt Lake City; KBYU-TV Ch. 11 Provo)—10-w, 10-w, 10-w, 10-w, 100-w.
- Roosevelt**—K53BB, K55DG, Duchesne County, see Duchesne (KBYU-TV Ch. 11 Provo; KSTU Ch. 20 Salt Lake City)—100-w, 1-w.
- Roosevelt**—See also Lapoint.
- St. George**—K02AV, K08BN, K11JE, K13CA, K53BD, K69CT, Washington County TV Dept., see Bloomington (KVBC Ch. 3 Las Vegas, NV; KSL-TV Ch. 5 Salt Lake City; KVBC Ch. 3 Las Vegas, NV; KTVX Ch. 4 & KUED Ch. 7 Salt Lake City; KBYU-TV Ch. 11 Provo)—10-w, 10-w, 10-w, 10-w, 100-w, 100-w.
- Salina**—See Redmond.
- Salina & Redmond**—K62BP, Sevier County, see Koosharem (KBYU-TV Ch. 11 Provo)—10-w.
- Salina & Sigurd**—K08CM, K10CT, K12CJ, Sevier County, see Koosharem (KUTV Ch. 2, KTVX Ch. 4 & KSL-TV Ch. 5 Salt Lake City)—10-w each.
- ★ **Salt Lake City**—K67DV, Neighborhood TV Co. Inc., Box 22073, Phoenix, AZ 85026 (KUSK Ch. 7 Prescott, AZ via satellite)—100-w.
- Salt Lake North Bench**—K13HI, Bonneville Holding Co., see Beaver County (KSL-TV Ch. 5 Salt Lake City).
- Sanpete County**—See Juab County.
- Santa Clara & Washington, UT and Littlefield, AZ**—K41AG, Washington County TV Dept., see Bloomington (KVBC Ch. 3 Las Vegas, NV)—100-w.
- Santa Clara**—See Littlefield, AZ.
- Santa Clara**—See also Montoqua.
- Santaquin**—See Payson.
- Scipio**—See Holden.
- Scofield**—K08CF, K10CL, K12CE, Carbon County, see Emery County (KUTV Ch. 2, KTVX Ch. 4 & KSL-TV Ch. 5 Salt Lake City).
- Sevier**—See Elsinore.
- Sevier County**—See Richfield.
- Sigurd**—See Salina.
- ★ **Silver Fork**—K13PT, Big Cottonwood Canyon Assn., Star Rte., Brighton (KSL-TV Ch. 5 Salt Lake City).
- Snyderville**—See Coalville.
- Spring Glen**—K64AA, KUTV Inc., see Aurora (KUTV Ch. 2 Salt Lake City)—100-w.
- Spring Glen**—See also Emery County.
- Strawberry River**—See Duchesne City.
- Summit**—See Parowan.
- Summit County**—K65AD, U. of Utah, see Alton (KUED Ch. 7 Salt Lake City)—100-w.
- Summit County**—K59AF, K61AB, K63AC, Summit County, c/o County Clerk, Coalville (KUTV Ch. 2, KTVX Ch. 4 & KSL-TV Ch. 5 Salt Lake City)—100-w each.
- Summit County (rural areas)**—K43AA, Summit County, see above (KSTU Ch. 20 Salt Lake City)—100-w.
- Tablona**—See Hanna.
- Tablona & Myton**—K57CK, U. of Utah, see Alton (KUED Ch. 7 Salt Lake City)—100-w.
- Teasdale**—See Bicknell.
- Teasdale & Torrey**—K02BO, K04BN, K05BG, County of Wayne, see Bicknell (KUTV Ch. 2, KTVX Ch. 4 & KSL-TV Ch. 5 Salt Lake City)—5-w each.
- Thompson**—K10BS, Thompson TV Assn., Thompson (KREX-TV Ch. 5 Grand Junction, CO).
- Toquerville**—K03AL, K05CP, K07CG, K09KP, K12BQ, Washington County TV Dept., see Bloomington (KVBC Ch. 3 Las Vegas, NV; KUED Ch. 7 Salt Lake City; KLAS-TV Ch. 8, KVBC Ch. 3 & KTNV-TV Ch. 13 Las Vegas, NV)—1-w, 1-w, 1-w, 10-w, 1-w.
- Toquerville**—See also Leeds.
- Torrey**—K40AH, U. of Utah, see Alton (KUED Ch. 7 Salt Lake City)—100-w.
- Torrey**—See also Bicknell.
- Torrey**—See also Teasdale.
- Tropic**—K55BO, U. of Utah, see Alton (KUED Ch. 7 Salt Lake City)—100-w.
- Tropic**—See also Cannonville.
- Vernal**—See Bonanza.
- Vernal & Bonanza**—K49AT, K51AQ, Uintah County, 401 County Bldg., Vernal (KBYU-TV Ch. 11 Provo; KSTU Ch. 20 Salt Lake City)—100-w, 1-w.
- Veyo**—See Montoqua.
- Veyo**—See also Littlefield, AZ.
- Virgin**—K62BR, U. of Utah, see Alton (KUED Ch. 7 Salt Lake City)—20-w.
- Virgin**—K02AW, K08BO, K110P, K13QK, K64BE, Washington County TV Dept., see Bloomington (KUTV Ch. 2 & KSL-TV Ch. 5 Salt Lake City; KVBC Ch. 3 Las Vegas, NV; KTVX Ch. 4 Salt Lake City; KBYU-TV Ch. 11 Provo)—10-w, 10-w, 10-w, 10-w, 100-w.
- Wanship**—K06JH, K08JE, K10KQ, K12LC, Summit County, see Coalville (KUTV Ch. 2, KTVX Ch. 4, KSL-TV Ch. 5 & KUED Ch. 7 Salt Lake City)—100-w each.
- Washington**—See Santa Clara.
- Washington & rural Washington County**—K47AK, U. of Utah, see Alton (KUED Ch. 7 Salt Lake City)—100-w.
- Washington County**—See Washington.
- Wayne County (rural)**—K09CU, K11DB, K13CY, County of Wayne, see Bicknell (KTVX Ch. 4, KUTV Ch. 2 & KSL-TV Ch. 5 Salt Lake City)—5-w, 10-w, 10-w.
- Wayne County (rural)**—K65AL, U. of Utah, see Alton (KUED Ch. 7 Salt Lake City)—100-w.
- Wellsville**—See Logan.
- Wendover**—K08EI, K10ES, K12EB, K57BE, Wendover City, Wendover (KUTV Ch. 2, KTVX Ch. 4, KSL-TV Ch. 5 & KUED Ch. 7 Salt Lake City)—1-w, 1-w, 1-w, 20-w.
- West Millard County**—See Delta.
- Woodland**—See Kamas.
- Woodruff**—K08BV, K10CD, K12BX, Woodruff City TV, Woodruff (KTVX Ch. 4, KUTV Ch. 2 & KSL-TV Ch. 5 Salt Lake City).
- Woodruff**—See also Randolph.

VERMONT

- Bellows Falls**—W62AT, Mt. Mansfield TV Inc., Box 608, Burlington 05402 (WCAX-TV Ch. 3 Burlington)—100-w.
- Bennington**—See Adams, MA.
- Bennington & North Bennington**—W04AL, Knight-Ridder Bcstg. Inc., 341 Northern Blvd., Albany, NY 12204 (WTEN Ch. 10 Albany, NY).
- Bennington, Dorset & Manchester**—W74AO, U. of Vermont & State Agricultural College, Educational Television, Burlington 05401 (WVTA Ch. 41 Windsor)—100-w.
- Bennington, Manchester, Manchester Center & Manchester Depot**—W69AD, Mt. Mansfield TV Inc., see Bellows Falls (WCAX-TV Ch. 3 Burlington)—100-w.
- ★ **Brattleboro**—W69AP, Mt. Mansfield TV Inc., see Bellows Falls (WCAX-TV Ch. 3 Burlington)—100-w.
- Dorset**—See Bennington.
- Dover & Wilmington**—W76AJ, U. of Vermont & State Agricultural College, see Bennington (WVTA Ch. 41 Windsor)—100-w.
- Manchester**—See Bennington.
- Manchester Center**—See Bennington.
- Manchester Depot**—See Bennington.
- Newport**—W61AE, Citadel Communications Co. Ltd., 100 Market Square, Burlington 05401 (WVNY Ch. 22 Burlington).
- North Bennington**—See Bennington.
- North Bennington & Pownal**—W79AV, U. of Vermont & State Agricultural College, see Bennington (WVTA Ch. 41 Windsor)—100-w.
- Pownal**—See North Bennington.
- Rutland**—W63AD, Citadel Communications Co. Ltd., see Newport (WVNY Ch. 22 Burlington)—100-w.
- Rutland**—W69AR, Mt. Mansfield TV Inc., see Bellows Falls (WCAX-TV Ch. 3 Burlington)—100-w.
- Rutland & West Rutland**—W07AG, Viacom Bcstg. Corp., Box 4035, Albany, NY 12204 (WNYT Ch. 13 Albany, NY).
- West Rutland**—See Rutland.
- White River Junction**—See Lebanon, NH.
- Wilmington**—See Dover.
- Windsor**—W10AA, W13AB, Windsor Area Jaycees Inc., Windsor (WCAX-TV Ch. 3 Burlington; WMTW-TV Ch. 8 Poland Spring, ME).

VIRGINIA

- Abingdon**—W60AG, Holston Valley Bcstg. Corp., Box WKPT, 222 Commerce St., Kingsport, TN 37660 (WKPT-TV Ch. 19 Kingsport, TN).
- Albemarle County rural area & Charlottesville**—W74AJ, Albemarle County School Board, County Office Bldg., Charlottesville (WCVE-TV Ch. 23 Richmond)—100-w.
- Albemarle County rural area & Charlottesville**—W76AG, Central Virginia ETV Corp., Box 3237, Richmond 23235 (WCWV Ch. 57 Richmond)—100-w.
- Amherst**—W80AN, Blue Ridge ETV Assn., Box 13246, Roanoke 24032 (WBRA-TV Ch. 15 Roanoke)—100-w.
- Arlington & vicinity**—W14AA, Los Cerezos Television Co., 12222 Appaloosa Dr., Phoenix, AZ 85044 (WNVT Ch. 53 Goldvein)—1000-w.
- Austinville**—See Wytheville.
- Berghon & Criders**—W07BL, W11AZ, W13BB, County of Rockingham, 2 S. Main St., Harrisonburg (WVIR-TV Ch. 29 Charlottesville; WUSA Ch. 9 & WTTG Ch. 5 Washington, DC)—10-w each.
- ★ **Berghon & Criders**—W09BC, County of Rockingham, see above (WRC-TV Ch. 4 Washington, DC)—10-w
- Big Stone Gap, East Stone Gap, Little Big Stone Gap & Little Italy Bottom**—W07BC, Roy H. Park Bcstg. of Tri-Cities Inc., Box 1130, 338 E. Main St., Johnson City, TN 37601 (WJHL-TV Ch. 11 Johnson City, TN).
- Bland**—W69AK, Blue Ridge ETV Assn., see Amherst (WBRA-TV Ch. 15 Roanoke)—100-w.
- Castlewood**—W57AI, W59AL, Russell County Board of Supervisors, Box 1208, Lebanon (WKPT-TV Ch. 19 Kingsport, TN; WJHL-TV Ch. 11 Johnson City, TN)—100-w each.
- ★ **Castlewood**—W64AQ, Russell County Board of Supervisors, see above (WCYB-TV Ch. 5 Bristol)—100-w.
- Charlottesville**—W64AO, Benedek Bcstg. of Virginia Inc., Box TV3, Harrisonburg 22801-0030 (WHSV-TV Ch. 3 Harrisonburg)—1000-w.
- Charlottesville**—See also Albemarle County.
- Chase City, Mecklenburg County (rural) & South Hill**—W77AE, W79AT, Central Virginia ETV Corp., see Albemarle (WCVE-TV Ch. 23 & WCWV Ch. 57 Richmond)—100-w each.
- Cobbs Creek**—W74AU, W76AN, Central Virginia ETV Corp., see Albemarle (WCVE-TV Ch. 23 & WCWV Ch. 57 Richmond)—100-w each.
- Craddockville**—W52AB, W58AK, W63AM, County of Accomack, Accomac (WHRO-TV Ch. 15 Hampton; WTKR-TV Ch. 3 Norfolk; WAVY-TV Ch. 10 Portsmouth)—100-w each.
- Criders**—See Berghon.
- Culpeper, Madison & Ruckersville**—W41AB, Shenandoah Valley ETV Corp., see Front Royal (WVPT Ch. 51 Staunton)—1000-w. Requests CP for change to Ch. 38.
- Danville**—W81AG, W83AJ, Central Virginia ETV Corp., see Albemarle (WCVE-TV Ch. 23 & WCWV Ch. 57 Richmond)—1000-w, 100-w.

Dickensonville—W63AK, W65AR, Russell County Board of Supervisors, see Castlewood (WKPT-TV Ch. 19 Kingsport, TN; WJHL-TV Ch. 11 Johnson City, TN)—100-w each.

★ **Dickensonville**—W67AT, Russell County Board of Supervisors, see Castlewood (WCYB-TV Ch. 5 Bristol)—100-w.

Driver—W57AP, Southampton Television Bcstg. Corp., 401 Railroad Ave., Westbury, NY (KTBN-TV Ch. 40 Santa Ana, CA via satellite)—100-w.

★ **Driver**—W68BI, Southampton Television Bcstg. Corp., see above (KTBN-TV Ch. 40 Santa Ana, CA via satellite)—100-w.

Drockett—See Wytheville.

East Stone Gap—See Big Stone Gap.

Fort Chiswell—See Wytheville.

Front Royal, Strasburg & Winchester—W42AC, Shenandoah Valley ETV Corp., 298 Port Republic Rd., Harrisonburg 22801 (WVPT Ch. 51 Staunton)—1000-w.

Galax—W74AP, Blue Ridge ETV Assn., see Amherst (WBRA-TV Ch. 15 Roanoke)—100-w.

Garden City & Sugar Loaf areas—W67AB, Blue Ridge ETV Assn., see Amherst (WBRA-TV Ch. 15 Roanoke)—100-w.

Garden City, Hidden Valley, South Salem & Sugar Loaf—W02AE, Park Communications Inc., Church Ave. at 3rd St., Roanoke 24011 (WLSL-TV Ch. 10 Roanoke).

Garden City, Hidden Valley, South Salem & Sugar Loaf—W04AG, WDBJ Television Inc., Box 7, Roanoke 24022-0007 (WDBJ Ch. 7 Roanoke).

Gate City & Weber City—W07BK, Holston Valley Bcstg., see Abingdon (WKPT-TV Ch. 19 Kingsport, TN).

Halifax & South Boston—W71AH, W73AJ, Central Virginia ETV Corp., see Albemarle (WCVE-TV Ch. 23 & WCWV Ch. 57 Richmond)—100-w each.

Harrisonburg & central Rockingham County—W21AC, W39AD, County of Rockingham, see Bergton (WHSV-TV Ch. 3 Harrisonburg & WUSA Ch. 9 Washington, DC)—100-w each.

★ **Harrisonburg & Rockingham County**—W48AD, County of Rockingham, see Bergton (WRC-TV Ch. 4 Washington, DC)—100-w.

Heathsville—W79AX, W81AL, Central Virginia ETV Corp., see Albemarle (WCVE-TV Ch. 23 & WCWV Ch. 57 Richmond)—100-w each.

Hidden Valley—See Garden City.

Honaker—W51AD, W55AK, Russell County Board of Supervisors, see Castlewood (WJHL-TV Ch. 11 Johnson City, TN; WKPT-TV Ch. 19 Kingsport, TN)—100-w each.

★ **Honaker**—W53AB, Russell County Board of Supervisors, see Castlewood (WCYB-TV Ch. 5 Bristol)—100-w.

Jackson Ferry—See Wytheville.

Little Big Stone Gap—See Big Stone Gap.

Little Italy Bottom—See Big Stone Gap.

1988 Edition

Lovingson—W70AP, W75AI, Central Virginia ETV Corp., see Albemarle (WCVE-TV Ch. 23 & WCWV Ch. 57 Richmond)—100-w, 20-w.

Luray—W75AL, Shenandoah Valley ETV Corp., see Front Royal (WVPT Ch. 51 Staunton)—100-w.

Madison—See Culpeper.

Marion—W13AR, Roy H. Park Bcstg. of Tri-Cities Inc., see Big Stone Gap (WJHL-TV Ch. 11 Johnson City, TN).

Max Meadows—See Wytheville.

Mecklenburg County (rural)—See Chase.

New Market—W56AE, W59AC, W61AB, Board of Supervisors of Shenandoah County, Box 452, West Court St., County Courthouse, Woodstock (WRC-TV Ch. 4, WUSA Ch. 9 & WTTG Ch. 5 Washington, DC)—100-w each.

★ **Norfolk, Portsmouth, Newport News & Hampton**—W65AW, Neighborhood TV Co. Inc., Box 22073, Phoenix, AZ (KUSK Ch. 7 Prescott, AZ via satellite)—100-w.

Dak Grove—W73AS, W75AP, Central Virginia ETV Corp., see Albemarle (WCVE-TV Ch. 23 & WCWV Ch. 57 Richmond)—100-w each.

Dnancock & Craddockville—W25AA, W41AC, W44AD, W60AL, W68BH, County of Accomack, see Craddockville (WHRO-TV Ch. 15 Hampton; WAVY-TV Ch. 10 Portsmouth; WTKR-TV Ch. 3 Norfolk; WVEC-TV Ch. 13 Hampton)—1000-w each.

Patrick County (portions) & Stuart—W67AE, Blue Ridge ETV Assn., see Amherst (WBRA-TV Ch. 15 Roanoke)—100-w.

Pennington Gap—W04BL, Holston Valley Bcstg. Corp., see Abingdon (WKPT-TV Ch. 19 Kingsport, TN)—10-w.

Pennington Gap—W07AC, Multimedia WBIR Inc., Box 2760, Greenville, SC 29602 (WBIR-TV Ch. 10 Knoxville, TN)—10-w.

Retreat—See Wytheville.

★ **Richmond**—Ch. 2, V.G.H. Communications Inc., 1900 Ave. of the Stars, Suite 900, Los Angeles, CA (WHSP Ch. 65 Vineland, NJ via satellite).

★ **Richmond**—W41AF, Sur Este Bcstg. Corp., 307 Glen Burnie Ave., Temple Terrace, FL 33617 (WVAC-TV Ch. 64 Providence, RI)—100-w. Note: Authorized as LPTV.

Roanoke—W05AA, WSET Inc., Box 11588, Lynchburg 24506 (WSET-TV Ch. 13 Lynchburg).

Rockfish Valley—W39AK, Central Virginia ETV Corp., see Albemarle (WCVE-TV Ch. 23 Richmond)—10-w.

Rockingham County—See Harrisonburg.

★ **Rockingham County & Harrisonburg**—W16AA, W18AA, W27AD, W46AE, County of Rockingham, 2 S. Main St., Harrisonburg (WVIR-TV Ch. 29 Charlottesville; WUSA Ch. 9, WUSA Ch. 9 & WTTG Ch. 5 Washington, DC)—1-w, 100-w, 100-w, 100-w.

Ruckersville—See Culpeper.

Rustburg—W76AE, W78AG, Central Virginia ETV Corp., see Albemarle (WCVE-TV Ch. 23 & WCWV Ch. 57 Richmond)—100-w, 100-w.

South Boston—See Halifax.

South Hill—See Chase City.

South Salem—See Garden City.

Staunton—W67AF, Virginia Bcstg. Corp., Box 769, Charlottesville 22902 (WVIR-TV Ch. 29 Charlottesville)—100-w.

Strasburg—See Front Royal.

Stuart—See Patrick County.

Sugar Loaf—See Garden City.

Tangier—W48AC, W54AC, W56BB, W65AQ, County of Accomack, see Craddockville (WHRO-TV Ch. 15 Hampton, WAVY-TV Ch. 10 Portsmouth; WTKR-TV Ch. 3 Norfolk; WVEC-TV Ch. 13 Hampton)—10-w each.

Valley Village of Wintergreen (central part)—W62AP, W68BG, W64AI, Wintergreen, a Virginia Ltd. Partnership, c/o 28 State St., Boston, MA (WTVR-TV Ch. 6 Richmond; WVIR-TV Ch. 29 Charlottesville; WSET-TV Ch. 13 Lynchburg)—10-w each.

★ **Valley Village of Wintergreen (northern & southern parts)**—W54AA, W56AS, W59AG, Wintergreen, a Virginia Ltd. Partnership, see above (WTVR-TV Ch. 6 Richmond; WXEX-TV Ch. 8 Petersburg; WVIR-TV Ch. 29 Charlottesville)—10-w each.

Washington County—See Abingdon.

Weber City—See Gate City.

Winchester—See Front Royal.

Woodstock—W63AF, W65AB, W68AB, Board of Supervisors of Shenandoah County, see New Market (WRC-TV Ch. 4, WUSA Ch. 9 & WTTG Ch. 5 Washington, DC)—100-w each.

Wytheville, Drockett, Rural Retreat, Fort Chiswell, Max Meadows, Jackson Ferry & Austinville—W03AJ, Holston Valley Bcstg. Corp., see Abingdon (WKPT-TV Ch. 19 Kingsport, TN).

WASHINGTON

Aberdeen (Wishka Valley)—K08GS, K10GX, K12HN, Wishka Translators, Rte. 1, Box 244R, Aberdeen (KOMO-TV Ch. 4 & KING-TV Ch. 5 Seattle; KOIN-TV Ch. 6 Portland, OR).

Allen Camp (15-mi. SE of Forks)—K13NY, Allen Logging Co., see Allen Logging Camp (CBUT Ch. 2 Vancouver, B.C.).

Allen Logging Camp—K10JQ, Allen Logging Co., Star Rte. 1, Box 736, Forks (KATU Ch. 2 Portland, OR).

Ardenvoir—K08AX, K10BB, K12BF, E.A.O.-TV, Box 341, Entiat (KXLY-TV Ch. 4, KHQ-TV Ch. 6 & KREM-TV Ch. 2 Spokane).

Ashford, Elbe & Mineral—K02LE, K09SB, K54AQ, K58BM, Pierce County TV Reception Improvement District 1, see below (KIRO-TV Ch. 7 Spokane; KING-TV Ch. 5 & KOMO-TV Ch. 4 Seattle; KING-TV Ch. 5 Seattle)—10-w, 10-w, 20-w, 20-w.

★ **Ashford, Elbe, Mineral & National**—K50AJ, K56BN, K67CI, Pierce County TV Reception Improvement District 1, Box 28, Ashford (KSTW Ch. 11 Tacoma; KIRO-TV Ch. 7 Seattle; KTPS Ch. 28 Tacoma)—20-w, 20-w, 100-w.

Azwell—K07CV, K11DC, K13DA, Wells & Wade Fruit Co., Azwell (KXLY-TV Ch. 4, KHQ-TV Ch. 6 & KREM-TV Ch. 2 Spokane).

Baker Flats rural area—K57BA, K59BF, K61AY, Apple Valley TV Assn., see Cashmere (KXLY-TV Ch. 4, KHQ-TV Ch. 6 & KREM-TV Ch. 2 Spokane)—20-w each.

Baring—K02IA, K10JJ, K12KA, TV Improvement District 1 of King County, Box 66285, Seattle (KIRO-TV Ch. 7, KOMO-TV Ch. 4 & KING-TV Ch. 5 Seattle).

Beach Drive—See Seattle.

Beverly & Vantage—K07EC, K09EF, K12EN, Sentinel Bluff TV Inc., Box 114, Beverly (KEPR-TV Ch. 19 Pasco; KVEW Ch. 42 Kennewick; KNDU Ch. 25 Richland)—10-w each.

Bingen—See Hood River, OR.

Bremerton—K54AQ, KIRO Inc., Broadcast House, 2807 Third Ave., Seattle 98111-7777 (KIRO-TV Ch. 7 Seattle)—100-w.

Brewster, Mansfield & Pateros—K08AP, K10AP, K12AV, TV District No. 3 of Okanogan County, Box 274, Brewster (KREM-TV Ch. 2, KXLY-TV Ch. 4 & KHQ-TV Ch. 6 Spokane).

Brewster & Pateros—K56BK, TV District No. 3 of Okanogan County, Rte. 1, Box 60EL, Pateros (KSPS-TV Ch. 7 Spokane)—10-w.

Bridgeport—K07BC, K11AS, K13DL, Chief Joseph Community Services Inc., Box 565, Bridgeport (KXLY-TV Ch. 4, KHQ-TV Ch. 6 & KREM-TV Ch. 2 Spokane).

Bunker, Centralia & Chehalis—K53AZ, KIRO Inc., see Bremerton (KIRO-TV Ch. 7 Seattle)—100-w.

Cashmere—K09ES, K11EZ, K13ER, K40AE, Upper Wenatchee Valley TV Assn. Inc., Box 253, Cashmere (KREM-TV Ch. 2, KXLY-TV Ch. 4 & KHQ-TV Ch. 6 Spokane; KCTS-TV Ch. 9 Seattle)—1-w, 1-w, 1-w, 100-w.

★ **Cashmere (rural area)**—K49AL, Apple Valley ETV Assn., 50 N. Iowa Ave., East Wenatchee (KWSU-TV Ch. 10 Pullman)—100-w.

Cashmere, Monitor & surrounding area—K51AE, K53AH, K55BN, Apple Valley TV Assn. Inc., Box 582, Wenatchee (KXLY-TV Ch. 2, KHQ-TV Ch. 6 & KREM-TV Ch. 2 Spokane)—20-w each. K51AE requests CP to change primary station to KREM-TV Ch. 2 Spokane; 100-w.

Centralia & Chehalis—K83AP, Centralia School District No. 401, Box 630, Centralia (KCTS-TV Ch. 9 Seattle)—20-w.

Centralia—See Bunker.

Chehalis—See Bunker.

Chehalis—See also Centralia.

Chelan Butte (farming community SSW)—K03DI, K05DW, K07JO, E.A.O.-TV, see Ardenvoir (KXLY-TV Ch. 4, KREM-TV Ch. 2 & KHQ-TV Ch. 6 Spokane).

Translators—Washington

Chelan Station—K11B, TV District No. 3 of Okanogan County, see Brewster (KREM-TV Ch. 2 Spokane).

Clarkston—See Lewiston, ID.

Cle Elum vicinity—K02EJ, K10IB, K12IR, Upper County TV Translator Corp., Rte. 4, Cle Elum (KING-TV Ch. 5, KOMO-TV Ch. 4 & KIRO-TV Ch. 7 Seattle)—10-w, 1-w, 1-w.

Colockum, Stemilt & Wenatchee rural areas—K63AO, K69BF, K79BY, Apple Valley TV Assn. Inc., see Cashmere (KXLY-TV Ch. 4 Spokane; KAPP Ch. 35 Yakima; KHQ-TV Ch. 6 Spokane)—100-w each.

Colockum, Stemilt & Wenatchee—K67CD, Apple Valley TV Assn. Inc., see Cashmere (KSPS-TV Ch. 7 Spokane)—100-w.

Colockum, Ellensburg, Stemilt & Wenatchee—K65AU, Apple Valley TV Assn. Inc., see Cashmere (KHQ-TV Ch. 6 Spokane)—100-w.

Copalis, Grayland, Ocean City, Ocean Shores, Ocosta, Pacific Beach & Westport—K08DL, K10EK, K12DO, Trans-Tel Co., 108 E. 1st St., Aberdeen (KOMO-TV Ch. 4, KING-TV Ch. 5 & KIRO-TV Ch. 7 Seattle)—10-w, 1-w, 1-w.

Coulee City—K08CU, K10DF, K12CS, Coulee City TV Assn. Inc., Coulee City (KREM-TV Ch. 2, KXLY-TV Ch. 4 & KHQ-TV Ch. 6 Spokane).

Curlew & Malo—K03EJ, K09MP, K11NB, K13NV, Franson Peak TV Assn. Inc., Rte. D, Box 66, Curlew (KSPS-TV Ch. 7, KXLY-TV Ch. 4, KREM-TV Ch. 2 & KHQ-TV Ch. 6 Spokane)—5-w, 10-w, 5-w, 10-w.

Danville—K08CR, K10DC, K12CP, Danville TV Assn., Danville (KREM-TV Ch. 2, KXLY-TV Ch. 4 & KHQ-TV Ch. 6 Spokane).

Deming—K03FC, K10LB, K13PS, TV District 1, Box 121, Deming (KIRO-TV Ch. 7, KOMO-TV Ch. 4 & KING-TV Ch. 5 Seattle)—10-w each.

Douglas & vicinity—K09EO, K11FC, K13CH, Douglas TV Assn. Inc., Waterville (KREM-TV Ch. 2, KXLY-TV Ch. 4 & KHQ-TV Ch. 6 Spokane).

Dryden—K08JP, K10LG, K12LV, K57AY, Upper Wenatchee Valley TV Assn. Inc., see Cashmere (KREM-TV Ch. 2, KXLY-TV Ch. 4 & KHQ-TV Ch. 6 Spokane; KCTS-TV Ch. 9 Seattle)—1-w, 1-w, 1-w, 10-w.

East Valley area, Minnehaha Park area & Spokane—K09FZ, Spokane TV Inc., W. 500 Boone Ave., Spokane 99201 (KXLY-TV Ch. 4 Spokane)—10-w.

East Valley, Pasadena Park & Spokane—K11NU, Spokane TV Inc., see above (KXLY-TV Ch. 4 Spokane).

★ **East Wenatchee**—K27AC, Apple Valley ETV Assn., see Cashmere (KWSU-TV Ch. 10 Pullman)—100-w.

East Wenatchee & East Wenatchee Bench—K71BA, K73BA, K75BB, Apple Valley TV Assn. Inc., see Cashmere (KREM-TV Ch. 2, KXLY-TV Ch. 4 & KHQ-TV Ch. 6 Spokane)—100-w each.

East Wenatchee, Lake Wenatchee & Wenatchee area—K18AD, Apple Valley ETV Assn., see Cashmere (KYVE Ch. 47 Yakima)—100-w.

East Wenatchee & Wenatchee—K45AC, King Bcstg. Co., 4103 S. Regal St., Spokane 99203 (KREM-TV Ch. 2 Spokane)—100-w.

East Wenatchee Bench—See East Wenatchee.

Elbe—See Ashford.

Electric City & Grand Coulee—K08BY, K10FV, K12BZ, Grand Coulee TV Inc., Box 163, Grand Coulee (KREM-TV Ch. 2, KXLY-TV Ch. 4 & KHQ-TV Ch. 6 Spokane).

Ellensburg—See Colockum.

Ellensburg & Kittitas Valley area—K31AK, K63BZ, K69BE, K71AA, Kittitas County TV Reception Improvement District 1, Box 606, Ellensburg (KNDO Ch. 23, KAPP Ch. 35, KYVE Ch. 47 & KIMA-TV Ch. 29 Yakima)—100-w each.

Ellisford, Oroville, Pine Creek & Tunk Valley—K69AY, TV Reception District I, Box 66285, Seattle (KSPS-TV Ch. 7 Spokane)—100-w.

Elma & Montesano—K72BM, Olympia School District 11, 319 E. 4th St., Olympia (KCPQ Ch. 13 Tacoma)—100-w.

Entiat & Orondo—K08BA, K10BA, K12BE, E.A.O.-TV, see Ardenvoir (KXLY-TV Ch. 4, KHQ-TV Ch. 6 & KREM-TV Ch. 2 Spokane).

Entiat (farming community ENE)—K09BJ, K11BI, K13BI, E.A.O.-TV, see Ardenvoir (KREM-TV Ch. 2, KXLY-TV Ch. 4 & KHQ-TV Ch. 6 Spokane).

Ephrata, Grant County Airport, Moses Lake & Soap Lake—K08CN, K11EY, K13EP, Peoples TV Assn. Inc., Box 315, Soap Lake (KREM-TV Ch. 2, KXLY-TV Ch. 4 & KHQ-TV Ch. 6 Spokane)—10-w, 1-w, 10-w.

Ephrata, Soap Lake & Wilson Creek—K60AE, Peoples TV Assn. Inc., see above (KSPS-TV Ch. 7 Spokane)—10-w.

Everett—K72CI, KIRO Inc., see Bremerton (KIRO-TV Ch. 7 Seattle)—100-w.

Ferry—K09EC, K11EI, K13DY, Kettle River Services Assn., Star Rte., Wauconda (KXLY-TV Ch. 4, KREM-TV Ch. 2 & KHQ-TV Ch. 6 Spokane).

Glenoma—K02FE, K10GK, K13JE, Rainey Valley TV Service Inc., Glenoma (KOMO-TV Ch. 4, KING-TV Ch. 5 & KIRO-TV Ch. 7 Seattle).

Glenoma, Mossyrock & Onalaska—K72CT, Eastern Lewis County ETV Assn., Box 453, Mossyrock 98564 (KCTS-TV Ch. 9 Seattle)—100-w.

Glenwood—K07OT, K09NU, K11KV, K13DQ, Glenwood TV Assn., Box 66285, Seattle (KATU Ch. 2, KPVT Ch. 12, KGW-TV Ch. 8 & KOIN-TV Ch. 6 Portland, OR)—1-w, 1-w, 10-w, 10-w.

Goldendale—See Dufur & The Dalles, OR.

Grand Coulee—See Electric City.

Grant County Airport—See Ephrata.

Grayland—See Copalis.

Grays River—See Astoria, OR.

Grays River & Lebam—K63AW, K69BR, Rural TV Cooperative Assn., Box 220, Roseburg (KIRO-TV Ch. 7 & KING-TV Ch. 5 Seattle)—100-w each.

Grays River & Lebam—K65BU, Tacoma School District No. 10, Box 1357, 8th & Tacoma Ave., Administration Bldg., Tacoma 98402 (KTPS Ch. 28 Tacoma)—100-w.

★ **Grays River & Lebam**—K67BJ, Rural TV Cooperative Assn., see above (KOMO-TV Ch. 4 Seattle)—100-w.

★ **Hoquiam**—K36BF, United States Television Seattle, Box 2022, Seattle 98111 (KTZZ-TV Ch. 22 Seattle). **Note:** Authorized as LPTV.

Issaquah & Mirrormont—K03FA, K10LA, TV Reception District 2, King County, 25230 S. E. Mirrormont, Issaquah (KCTS-TV Ch. 9 & KIRO-TV Ch. 7 Seattle)—10-w each.

Jackass Butte area & Wakefield—K08CW, K10DK, K12CW, TV Reception District 1, Okanogan County, Omak (KHQ-TV Ch. 6, KXLY-TV Ch. 4 & KREM-TV Ch. 2 Spokane).

Keller & San Poil Valley—K11QB, Colville Confederated Tribes, Box 150, Nespelem (KXLY-TV Ch. 4 Spokane).

Kettle Falls, Marcus-Evans & Rice—K08HY, K10GJ, K13U, Bisbee Mountain Translator Assn., Box 66285, Seattle (KREM-TV Ch. 2, KXLY-TV Ch. 4 & KHQ-TV Ch. 6 Spokane)—5-w, 1-w, 1-w.

Kennewick—See Richland.

Kittitas Valley—See Ellensburg.

Lake Chelan (South Shore resort area)—K08FQ, K10FO, K12FT, South Shore TV, Rte. 1, Chelan (KREM-TV Ch. 2, KXLY-TV Ch. 4 & KHQ-TV Ch. 6 Spokane).

Lake Washington—See Seattle.

Lake Wenatchee & Plain area—K08FC, K10KE, K12MB, Lake Wenatchee TV Inc., Star Rte., Leavenworth (KXLY-TV Ch. 4 Spokane; KAPP Ch. 35 Yakima; KREM-TV Ch. 2 Spokane).

Lake Wenatchee—K13SQ, Lake Wenatchee TV Inc., see above (KYVE Ch. 47 Yakima).

Lake Wenatchee—See also East Wenatchee.

La Push—K09KZ, La Push TV Assn., Box 66285, Seattle (KOMO-TV Ch. 4 Seattle).

Laurier—K08GG, K10GH, K12GM, Laurier TV Club, Laurier (KREM-TV Ch. 2, KXLY-TV Ch. 4 & KHQ-TV Ch. 6 Spokane)—10-w each.

Leavenworth, Pashastin & vicinity—K03DU, K05FF, K07LA, Leavenworth Non-Profit TV Assn. Inc., R-1, Box 119, Leavenworth (KHQ-TV Ch. 6, KXLY-TV Ch. 4 & KREM-TV Ch. 2 Spokane).

Lebam—See Astoria.

Lebam—See also Grays River.

Long Lake & Suncrest—K11NT, Spokane TV Inc., see East Valley area (KXLY-TV Ch. 4 Spokane).

Longview—K70DT, Vancouver School District 37, 605 N. Devine Rd., Vancouver (KCPQ Ch. 13 Tacoma)—100-w.

Malaga & Rock Island rural areas—K09CL, K11CS, K13CQ, Apple Valley TV Assn. Inc., see Cashmere (KREM-TV Ch. 2, KXLY-TV Ch. 4 & KHQ-TV Ch. 6 Spokane).

Malaga, South Wenatchee & Sunnyslope area—K08CG, K10CM, K12CF, Apple Valley TV Assn. Inc., see Cashmere (KREM-TV Ch. 2, KXLY-TV Ch. 4 & KHQ-TV Ch. 6 Spokane)—10-w each.

Malo—See Curlew.

Malott & vicinity—K67CH, TV Reception District 1, Okanogan County, Rte. 1, Box 109, Okanogan (KSPS-TV Ch. 7 Spokane)—100-w.

Mansfield—See Brewster.

Manson—K58AU, K63BJ, K66BG, K69BX, Manson Community TV Co. Inc., Star Rte., Chelan (KXLY-TV Ch. 4, KREM-TV Ch. 2, KHQ-TV Ch. 6 & KSPS-TV Ch. 7 Spokane)—100-w each.

Marcus-Evans—See Kettle Falls.

Mazama—K02FZ, K04FT, K05EK, Upper Methow Valley TV Assn. Inc., Box 56, Winthrop (KREM-TV Ch. 2, KXLY-TV Ch. 4 & KHQ-TV Ch. 6 Spokane).

Merritt, Winton & vicinity—K03EC, K05FN, W-M TV Assn., Box 149, Star Rte., Leavenworth (KHQ-TV Ch. 6 & KXLY-TV Ch. 4 Spokane).

Methow—K09BI, K11BM, K13BN, Upper Methow Valley TV Assn. Inc., see Mazama (KREM-TV Ch. 2, KXLY-TV Ch. 4 & KHQ-TV Ch. 6 Spokane).

Mineral—See Ashford.

Minnehaha Park—See East Valley.

Mirrormont—See Issaquah.

Molson—K05HK, K09BM, K11BT, K13RU, Oroville TV Assn. Inc., 1522 Golden St., Oroville (KSPS-TV Ch. 7, KREM-TV Ch. 2, KHQ-TV Ch. 6 & KXLY-TV Ch. 4 Spokane).

Monitor—See Cashmere.

Montesano—See Elma.

Moses Lake—See Ephrata.

Moses Lake, Othello, Royal City & Warden—K52AF, K55DJ, K58BL, K68BV, Peoples TV Assn. Inc., see Ephrata (KSPS-TV Ch. 7, KREM-TV Ch. 2, KXLY-TV Ch. 4 & KHQ-TV Ch. 6 Spokane)—100-w each.

Mossyrock—See Glenoma.

National—See Ashford.

Neah Bay—K55AQ, K57AI, K59AN, Makah Indian Tribe, Box 277, Neah Bay (KOMO-TV Ch. 4, KING-TV Ch. 5 & KIRO-TV Ch. 7 Seattle)—100-w each.

★ **Neah Bay**—K61BI, Makah Indian Tribe, see above (KCTS-TV Ch. 9 Seattle)—100-w.

Nile Valley—K06BD, K07CD, Nile Valley TV Assn., Nile Star Rte., Box 43, Naches (KNDO Ch. 23 & KIMA-TV Ch. 29 Yakima)—10-w each.

North Spokane—K11GD, Spokane TV Inc., see East Valley area (KXLY-TV Ch. 4 Spokane)—10-w.

NW Pacific Heights (Spokane)—K09NN, Spokane TV Inc., see East Valley area (KXLY-TV Ch. 4 Spokane)—10-w.

Oakville—K10GW, Town of Oakville, Box 52, Oakville (KIRO-TV Ch. 7 Seattle).

Ocean City—See Copalis.

Ocean Shores—See Copalis.

Ocosta—See Copalis.

Odessa—K09AR, K11AR, K13J, K64AB, Odessa TV Club, 408 E. Third, Odessa (KXLY-TV Ch. 4, KHQ-TV Ch. 6, KREM-TV Ch. 2 & KSPS-TV Ch. 7 Spokane)—1-w, 1-w, 1-w, 100-w.

Okanogan & Omak—K13NK, TV Reception District 1, see Ellisford (KSPS-TV Ch. 7 Spokane).

Okanogan, Omak, Pine Creek area & Tunk Valley—K07DG, K09DG, K11DM, TV Reception District 1, Okanogan County, see Jackass Butte (KREM-TV Ch. 2, KXLY-TV Ch. 4 & KHQ-TV Ch. 6 Spokane).

Olympia—K46AJ, KIRO Inc., see Bremerton (KIRO-TV Ch. 7 Seattle)—100-w.

★ **Omak & Okanogan**—K19AU, KAYU-TV Partners Ltd., Box 8115, Spokane 99203 (KAYU-TV Ch. 28 Spokane)—100-w.

Omak—See also Okanogan.

Onalaska—See Glenoma.

★ **Orondo (rural area)**—K39AE, Apple Valley ETV Assn., see Cashmere (KWSU-TV Ch. 10 Pullman)—100-w.

Orondo—See Entiat.

Oroville—K02MO, K05AM, K06JR, K07SB, Oroville TV Assn. Inc., see Molson (KREM-TV Ch. 2, KXLY-TV Ch. 4, KHQ-TV Ch. 6 & KSPS-TV Ch. 7 Spokane).

Oroville—See also Ellisford.

Othello—See Moses Lake.

Pacific Beach—See Copalis.

Pasadena Park—See East Valley.

Pasco—K76CQ, Washington State U., Edward R. Murrow Communications Center, Pullman 99164 (KWSU-TV Ch. 10 Pullman)—100-w.

Pasco—See also Richland.

Pateros—See Brewster.

Peshastin—See Leavenworth.

Pine Creek—See Ellisford.

Pine Creek—See also Okanogan

Plain—See Lake Wenatchee.

Point Pulley & Puget Sound (surrounding west shoreline)—K78BM, KIRO Inc., see Bremerton (KIRO-TV Ch. 7 Seattle)—100-w.

Port Angeles—K61CG, KIRO Inc., see Bremerton (KIRO-TV Ch. 7 Seattle)—100-w.

Prescott—K66BT, Prescott School District No. 402-37, A St., Box 65, Prescott (KSPS-TV Ch. 7 Spokane)—10-w.

Prescott—K08DX, K10EJ, K12DM, Prescott TV System Inc., Prescott (KVEW Ch. 42 Kennewick; KEPR-TV Ch. 19 Pasco; KHQ-TV Ch. 6 Spokane).

Puget Sound—See Point Pulley.

Puyallup—K79BE, KIRO Inc., see Bremerton (KIRO-TV Ch. 7 Seattle)—100-w.

Puyallup—See also Narrows View.

Quinault—K07CS, K10CP, K12CL, Quinault TV Inc., Amanda Park (KOMO-TV Ch. 4 & KING-TV Ch. 5 Seattle; KOIN-TV Ch. 6 Portland, OR).

Quincy—K21AJ, K24AI, K70EP, K83AJ, Quincy Valley TV Inc., 206 H St. SE, Quincy (KREM-TV Ch. 2, KXLY-TV Ch. 4, KSPS-TV Ch. 7 & KHQ-TV Ch. 6 Spokane)—20-w, 100-w, 20-w, 100-w. K70EP requests CP for change to Ch. 50; K83AJ requests CP for change to Ch. 48.

Randle—See Morton.

Rice—See Kettle Falls.

Richland, Kennewick & Pasco—K66BW, Full Gospel Business Men's Fellowship International-Tri City Chapter, c/o Clifford Rice, 3112 W. 10th Ave., Kennewick (WDLI Ch. 17 Canton, OH via satellite)—100-w.

Riverside—K08CY, K10DM, K12CV, TV Reception District 1, Okanogan County, see Jackass Butte (KHQ-TV Ch. 6, KXLY-TV Ch. 4 & KREM-TV Ch. 2 Spokane).

★ **Riverside & vicinity**—K57BZ, TV Reception District 1 of Okanogan County, see Jackass Butte (KSPS-TV Ch. 7 Spokane)—100-w.

Rock Island—See Malaga.

Royal City—See Moses Lake.

San Poll Valley—See Keller.

★ **Seattle**—Ch. 52, Trinity Bcstg. of Seattle Inc., 815 NE Northgate Way, Seattle (KTBN-TV Ch. 40 Santa Ana, CA)—1000-w.

★ **Seattle**—Ch. 59, Neighborhood TV Co. Inc., Box 22073, Phoenix, AZ (KUSK Ch. 7 Prescott, AZ via satellite)—100-w.

Seattle (Beach Dr. area)—K02EO, KIRO Inc., see Bremerton (KIRO-TV Ch. 7 Seattle).

Seattle (western shore of Lake Washington)—K02CU, Gaylord Bcstg. Co., Box 11411, Tacoma 98411 (KSTW Ch. 11 Seattle-Tacoma).

Skykomish—K09LA, K11LG, K13LP, Upper Skykomish Valley TV District, Box 66285, Seattle (KOMO-TV Ch. 4, KING-TV Ch. 5 & KIRO-TV Ch. 7 Seattle).

Soap Lake—See Ephrata.

South Shore—See Lake Chelan.

South Wenatchee—See Malaga.

Spokane (NW section)—K10KI, Spokane TV Inc., see East Valley area (KXLY-TV Ch. 4 Spokane).

Spokane (west sections)—K13HE, Spokane TV Inc., see East Valley area (KXLY-TV Ch. 4 Spokane)—10-w.

Spokane—See also East Valley.

Spokane—See also NW Pacific Heights.

Steilacoom—See Narrows View.

Stemilt—See Colockum.

★ **Sunnyside**—K55CY, Full Gospel Business Men's Fellowship International, see Vancouver (WDLI Ch. 17 Canton, OH via microwave)—100-w.

Suncrest—See Long Lake.

Sunnyslope—See Malaga.

Taholah—K07HF, K09HM, K13HR, Quinault Tribal Council, Taholah (KOMO-TV Ch. 4 & KING-TV Ch. 5 Seattle; KSTW Ch. 11 Tacoma).

★ **Tacoma**—Ch. 45, Neighborhood TV Co. Inc., see Seattle (KUSK Ch. 7 Prescott, AZ via satellite)—100-w.

Tonasket-Ellisford—K08CX, K10DL, K12CX, TV Reception District 1, Okanogan County, see Jackass Butte (KHQ-TV Ch. 6, KREM-TV Ch. 2 & KXLY-TV Ch. 4 Spokane)—10-w each.

★ **Tonasket & vicinity**—K67CL, TV Reception District 1, Okanogan County, see Jackass Butte (KSPS-TV Ch. 7 Spokane)—100-w.

Trout Lake—K04GC, K05AP, K09KW, Trout Lake TV Assn., Trout Lake (KGW-TV Ch. 8, KPTV Ch. 12 & KOIN-TV Ch. 6 Portland, OR).

Tunk Valley—See Ellisford.

Tunk Valley—See also Okanogan.

Twisp & Winthrop—K08AY, K10BD, K12BA, TV Reception District 2 of Okanogan County, Winthrop (KREM-TV Ch. 2, KXLY-TV Ch. 4 & KHQ-TV Ch. 6 Spokane)—5-w each.

Upper Squilchuck rural area—K09FF, K11FJ, K13EZ, Apple Valley TV Assn. Inc., see Cashmere (KREM-TV Ch. 2, KXLY-TV Ch. 4 & KHQ-TV Ch. 6 Spokane).

Vancouver—K04EI, Vancouver School District 37, see Longview (KCPQ Ch. 13 Tacoma).

Vancouver, WA-Portland, OR—K61CL, Full Gospel Fellowship International, Portland Chapter, 1171 N.E. 72nd, Portland, OR (WDLI Ch. 17 Canton, OH via satellite)—100-w.

Vantage—See Beverly.

Wakefield—See Jackass Butte.

Walla Walla—K14AA, Spokane TV Inc., see East Valley area (KXLY-TV Ch. 4 Spokane)—100-w.

Warden—See Moses Lake.

Wenatchee—See Colockum.

Wenatchee—See also East Wenatchee.

★ **Wenatchee (& suburbs)**—K43AC, Apple Valley ETV Assn., see Cashmere (KWSU-TV Ch. 10 Pullman)—100-w.

Westport—See Copalis.

White Salmon—See Hood River, OR.

Wilson Creek—See Ephrata.

Winthrop—See Twisp.

Winton—See Merritt.

Wishka Valley—See Aberdeen.

WEST VIRGINIA

Charleston—W11AM, Gateway Communications Inc., 625 4th Ave., Huntington (WOWK-TV Ch. 13 Huntington).

Georges Run Road—W13AW, Short Gap TV Assn., Rte. 1, Keyser (WJAC-TV Ch. 6 Johnstown, PA)—5-w.

Grant County, Keyser & Mineral County (rural area)—W48AA, West Virginia Educational Bcstg. Authority, Box AH, Beckley 25802-2831 (WNPB-TV Ch. 24 Morgantown)—1000-w.

Hampshire & Morgan County rural area—W60AB, West Virginia Educational Bcstg. Authority, see Grant County (WNPB-TV Ch. 24 Morgantown)—100-w. Requests CP for change to Ch. 41.

Huntington—W55AT, Neighborhood TV Co. Inc., Box 22073, Phoenix, AZ (KUSK Ch. 7 Prescott, AZ via satellite)—100-w.

Keyser—See Grant County.

Martinsburg—W44AA, West Virginia Educational Bcstg. Authority, see Grant County (WNPB-TV Ch. 24 Morgantown)—1000-w.

★ **Mathias**—W17AL, Hardy County Rural Development Authority, Box N, Moorefield 26836 (WNPB-TV Ch. 24 Morgantown)—10-w.

Mineral County—See Grant County.

Moorefield—W70AE, W80AD, Valley TV Cooperative Inc., Moorefield (WUSA Ch. 9 Washington, DC; WJAC-TV Ch. 6 Johnstown, PA)—10-w each. W70AE requests CP for change to Ch. 50; W80AD requests CP for change to Ch. 54.

Morgan County—See Hampshire.

Parkersburg—W57AG, West Virginia Educational Bcstg. Authority, see Grant County (WPBY-TV Ch. 33 Huntington)—1000-w.

Romney—W69AC, West Virginia Educational Bcstg. Authority, see Grant County (WNPB-TV Ch. 24 Morgantown)—100-w.

Wheeling—W41AA, West Virginia Educational Bcstg. Authority, see Grant County (WNPB-TV Ch. 24 Morgantown)—1000-w.

Williamstown—W75AG, Gateway Communications Inc., see Charleston (WOWK-TV Ch. 13 Huntington).

WISCONSIN

★ **Armstrong Creek**—W39AE, Educational Communications Board, 3319 W. Beltline Hwy., Madison 53713 (WLEF-TV Ch. 36 Park Falls)—100-w.

★ **Bloomington**—W49AG, Educational Communications Board, see above (WHLA-TV Ch. 31 La Crosse)—100-w.

Darlington—W56AB, W67AC, W69AB, City of Darlington, 116 E. Louisa St., Darlington (WMTV Ch. 15, WHA-TV Ch. 21 & WKOW-TV Ch. 27 Madison)—100-w each.

Fond du Lac—W75AJ, Nationwide Communications Inc., 115 S. Jefferson St., Green Bay (WBAY-TV Ch. 2 Green Bay)—100-w.

Fond du Lac—W70AO, Hearst Corp., 759 N. 19th St., Milwaukee (WISN-TV Ch. 12 Milwaukee)—100-w.

★ **Friendship**—W53AC, Educational Communications Board, see Armstrong Creek (WHRM-TV Ch. 20 Wausau)—100-w.

Green Bay & Sheboygan—W08BW, Board of Lakeshore Vocational, Technical & Adult Education District, 115 S. Jefferson St., Green Bay (WBAY-TV Ch. 2 Green Bay)—10-w.

La Crosse—W83AH, KTTC TV Inc., 601 First Ave. SW, Rochester, MN 55902 (KTTC Ch. 10 Rochester, MN).

Translators—Wisconsin

Ladysmith—W63AR, Hubbard Bcstg. Inc., 3415 University Ave., St. Paul, MN 55114 (KSTP-TV Ch. 5 Minneapolis-St. Paul, MN)—100-w.

★ **Madison**—W59AY, Neighborhood TV Co. Inc., Box 22073, Phoenix, AZ (KUSK Ch. 7 Prescott, AZ via satellite)—100-w. **Note:** Authorized as LPTV.

Milwaukee—W55AS, Weigel Bcstg. Co., 141 W. Jackson Blvd., Chicago, IL 60604 (WCIU-TV Ch. 26 Chicago, IL)—100-w. **Note:** Licensed as LPTV.

Prairie du Chien, WI & McGregor, IA—K12DZ, Young Bcstg. Inc., 141 S. 6th St., La Crosse 54601 (WKBT Ch. 8 La Crosse).

River Falls—W55AP, Educational Communications Board, see Armstrong Creek (WHWC-TV Ch. 28 Menomonee)—100-w.

Sayner & Vilas County—W57AR, Forward Telecasting Inc., Box 1088, Wausau 54401 (WSAW-TV Ch. 7 Wausau)—1000-w.

Spooner—W57AS, Hubbard Bcstg. Inc., see Ladysmith (KSTP-TV Ch. 5 St. Paul-Minneapolis, MN)—100-w.

Upper Door County—See Washington Island Twp.

Vilas County—See Sayner.

Washington Island Twp. & Upper Door County—W55AO, Educational Communications Board, see Armstrong Creek (WPNE Ch. 38 Green Bay)—100-w.

WYOMING

Afton, Auburn, Fairview, Grover & Smoot—K110M, K13LY, Star Valley TV System, Box 23, Afton (KIDK Ch. 3 & KIFI-TV Ch. 8 Idaho Falls, ID)—1-w, 10-w.

Alta—See Driggs, ID.

Arapahoe, Fremont County (rural) & Riverton—K03ER, K05FT, Riverton Fremont TV Club Inc., 113 S. Second E., Box 628, Riverton (KCNC-TV Ch. 4 & KRMA-TV Ch. 6 Denver, CO)—10-w each.

Arvada & Horse Creek—K08GH, Arvada TV Assn., Arvada (KTWO-TV Ch. 2 Casper).

Auburn—See Afton.

Baggs—See Lower Snake River, CO.

Banner, Kerney, Lower Piney & Story—K05AW, Story-Banner Community TV, Box 234, Story (KTVQ Ch. 2 Billings, MT).

Bear River, Evanston & Uinta County (rural)—K06IF, Bridger Valley, Daggett County ETV Cooperative Services Board, Box 163, Mountain View (KUED Ch. 7 Salt Lake City, UT)—10-w.

Beaver Ridge, Cora, Daniel, Green River & Pinedale area—K05DK, Cora Peak TV Assn., Daniel (KTWO-TV Ch. 2 Casper)—10-w.

Bedford, Etna, Freedom, Thayne & Turnerville—K05GJ, K07PB, K12L1, Lower Star Valley Non-Profit TV Assn., Box 276, Thayne (KIFI-TV Ch. 8 & KIDK Ch. 3 Idaho Falls, ID; KPVI Ch. 6 Pocatello, ID)—10-w each.

Big Goose & Ranchester—K04FD, Sheridan TV Translator Inc., Box 150, Sheridan 82801 (KTVQ Ch. 2 Billings, MT).

Big Goose Community, Fort Mackenzie & Sheridan—K06AT, Sheridan TV Translator Inc., see above (KTWO-TV Ch. 2 Casper)—10-w.

Big Laramie Valley, Bosler & Laramie—K03CR, K10FQ, K12FY, Laramie Plains Antenna TV Assn. Inc., Box 188, Laramie (KUSA-TV Ch. 9, KCNC-TV Ch. 4 & KMGH-TV Ch. 7 Denver, CO)—10-w each.

Big Piney—K10HO, Upper Green River TV System, Big Piney (KTVX Ch. 4 Salt Lake City, UT)—10-w.

Big Piney, Boulder, Cottonwood Creek, Daniel, East Fork River, El Paso Natural Gas Camp, Fork River (rural), Horse Creek & Speedway Road—K07HM, K12AH, Upper Green River TV System, Big Piney (KTWO-TV Ch. 2 Casper; KIDK Ch. 3 Idaho Falls, ID).

Big Piney & La Barge—K04FV, Tulsa TV Assn., La Barge (KUTV Ch. 2 Salt Lake City)—5-w.

Bitter Creek, Recluse, Spotted Horse & Wildcat areas—K10BL, Spotted Horse TV Booster Club, Spotted Horse (KTWO-TV Ch. 2 Casper).

Bondurant—K69DD, KTWO Corp., Box 2720, Casper 82602 (KTWO-TV Ch. 2 Casper)—100-w.

Bondurant area—K11MJ, K13NB, Hoback Basin TV, Bondurant (KIDK Ch. 3 Idaho Falls, ID; KTWO-TV Ch. 2 Casper).

Bosler—See Big Laramie Valley.

Boulder—See Big Piney.

Bryan, Granger, Peru & Trona Plant (E of Granger)—K03ES, K06IW, K07OI, Upper Bear River TV Service, Box 547, Evanston (KSL-TV Ch. 5, KTVX Ch. 4 & KUTV Ch. 2 Salt Lake City, UT)—5-w each.

Buffalo—K06HM, K09KS, K13L1, Buffalo TV Assn., 80 S. Main St., Buffalo (KTWO-TV Ch. 2 Casper; KTVQ Ch. 2 Billings, MT; KHSD-TV Ch. 11 Lead, SD)—10-w each.

California Oil Camp, Calpet, Fontenelle, La Barge & Utah Oil Camp—K06FD, K09J1, Tulsa TV Assn., see Big Piney (KTVX Ch. 4 Salt Lake City, UT; KTWO-TV Ch. 2 Casper)—5-w, 1-w.

Calpet—See California Oil Camp.

Campbell County—See Wyodak.

Carbon County (rural) & Rawlins—K56AV, K58AM, Jeffrey City Community TV Assn., Box 306, Jeffrey City (KRMA-TV Ch. 6 & KCNC-TV Ch. 4 Denver, CO)—100-w each.

Carlisle, Hulett, New Haven & Oshota—K07GL, Little Missouri Butte TV Assn., Hulett (KTWO-TV Ch. 2 Casper).

Carlisle, Inyan Cara, Sundance & Williams Divide—K09AC, K12AD, Sundance Community TV Assn., Sundance (KTWO-TV Ch. 2 Casper; KOTA-TV Ch. 3 Rapid City, SD).

Carter—K08HB, K10HR, K12ID, Upper Bear River TV Service, see Bryan (KTVX Ch. 4, KUTV Ch. 2 & KSL-TV Ch. 5 Salt Lake City, UT)—10-w each.

Casper—K06KH, Casper Community College District, 125 College Dr., Casper (KRMA-TV Ch. 6 Denver, CO)—100-w.

Casper, Glenrock, Midwest & rural areas—K20AB, Hi Ho Bcstg. Corp. of Wyoming, 1121 Arapahoe, Thermopolis (KFNE Ch. 10 Lander-Riverton)—1000-w.

Clark & rural area—K07QA, K09OH, K11PK, K13QA, Park County, Box 110, Cody (KRMA-TV Ch. 6 Denver, CO; KULR-TV Ch. 8, Billings, MT; KTWO-TV Ch. 2 Casper; KTVQ Ch. 2 Billings, MT)—10-w each.

Clarks Fork, WY and Cooke City & Silver Gate, MT—K11GE, K13FW, Shoshone River Power Inc., Box 780, Cody (KTVQ Ch. 2 & KULR-TV Ch. 8 Billings, MT).

Clarks Fork & Sugarloaf Mountain areas—K02LH, K06KT, Park County, see Clark (KRMA-TV Ch. 6 Denver, CO; KTWO-TV Ch. 2 Casper)—10-w each.

Clarks Fork (Yellowstone River) & Sugarloaf Mountain areas—K07GG, K09GI, Park County, see Clark (KTVQ Ch. 2 & KULR-TV Ch. 8 Billings, MT).

Clarks Fork Canyon & Sunlight Basin areas—K04DB, K05CC, Park County, see Clark (KTVQ Ch. 2 & KULR-TV Ch. 8 Billings, MT)—10-w each.

Clear Creek area & Clearmont—K08JU, Clearcreek TV Booster Assn., Box 132, Clearmont (KTWO-TV Ch. 2 Casper).

Clearmont—See Clear Creek.

Cody—K06AZ, K11BZ, K13GJ, Cody TV Club, Rte. 1 (KULR-TV Ch. 8 & KTVQ Ch. 2 Billings, MT; KTWO-TV Ch. 2 Casper).

Cody, Powell & rural area—K47AD, K49AI, K51AK, K53AL, K55CA, Park County, see Clark (KCWY-TV Ch. 14 Casper; KRMA-TV Ch. 6 Denver, CO; KTWO-TV Ch. 2 Casper; KULR-TV Ch. 8 & KTVQ Ch. 2 Billings, MT)—100-w each.

Cokeville—K08HM, K10IF, K13FS, Cokeville TV Corp., Box 317, Cokeville (KUTV Ch. 2, KTVX Ch. 4 & KSL-TV Ch. 5 Salt Lake City, UT).

Cora—See Beaver Ridge.

Cottonwood Campground—See Crooks Gap Mining & Oil Camps.

Cottonwood Campground—See also Oil Camps.

Cottonwood Creek—See Big Piney.

Crooks Gap Mining & Oil Camps & Rural Cottonwood Campground—K06IK, Jeffrey City Community TV Assn., see Carbon County (KDUH-TV Ch. 4 Scottsbluff, NE)—10-w.

Daniel—See Beaver Ridge.

Daniel—See also Big Piney.

Dayton & Tongue River—K05AC, K10AE, Dayton TV Assn., Box 123, Dayton (KTVQ Ch. 2 & KULR-TV Ch. 8 Billings, MT).

Douglas—K04DE, K09KO, Douglas Entertainment Co., Rte. 1, Box 14, Douglas (KSTF Ch. 10 & KDUH-TV Ch. 4 Scottsbluff, NE).

Douglas—K11RN, Heart of Wyoming Television Inc., Box 1, 7075 Salt Creek Rd., Casper 82601 (KFNB Ch. 20 Casper)—10-w.

Dry Lake, Point of Rocks & Thayer Junction—K07PJ, K09MJ, K11MR, Upper Bear River TV Service, see Bryan (KUTV Ch. 2, KSL-TV Ch. 5 & KTVX Ch. 4 Salt Lake City, UT)—5-w each.

Dubois—K04AF, K07HP, Dubois Community TV Club, Dubois (KFNE Ch. 10 Riverton; KTWO-TV Ch. 2 Casper).

Dutch Creek area, Prairie Dog & Wynarno—K10GZ, K12CA, Wynarno TV Assn., Wynarno (KULR-TV Ch. 8 & KTVQ Ch. 2 Billings, MT).

East Fork River—See Big Piney.

Eden & Farson—K08IL, K12JZ, Sweetwater TV Co. Inc., 602 Broadway, Rock Springs (KUTV Ch. 2 & KSL-TV Ch. 5 Salt Lake City, UT)—5-w each.

★ **Eden & Farson**—K10JI, Sweetwater TV Co. Inc., see above (KTVX Ch. 4 Salt Lake City, UT)—5-w.

Edgerton, Linch & Midwest—K07NZ, Salt Creek TV Assn. Inc., 524 Broadway, Rock Springs (KHSD-TV Ch. 11 Lead, SD)—10-w.

El Paso Natural Gas Camp—See Big Piney.

Elmo, Hanna & Medicine Bow—K08EH, Hanna-Elmo TV Assn., Box 111, Hanna (KTWO-TV Ch. 2 Casper).

Encampment—K06BR, K08CP, Elk Mountain TV Co., Elk Mountain (KGWN-TV Ch. 5 Cheyenne; KTWO-TV Ch. 2 Casper)—10-w each.

Etna—See Bedford.

Evanston—See Bear River.

Evanston & Upper Bear River Valley—K09JL, K11JQ, K13JV, Kilburn I. Porter, Box 303, Lyman (KSL-TV Ch. 5, KUTV Ch. 2 & KTVX Ch. 4 Salt Lake City, UT)—5-w each.

Fairview—See Afton.

Farson—See Eden.

Federal Mining Camp—K07OU, Federal-American Partners, Star Route, Gas Hills (KCNC-TV Ch. 4 Denver, CO).

Fontenelle—See California Oil Camp.

Fork River—See Big Piney.

Fort Bridger, Little America, Lonetree, Mountain View & Opal—K09OI, K11DN, K13DH, Lyman TV Assn., Box 641, Lyman (KSL-TV Ch. 5, KUTV Ch. 2 & KTVX Ch. 4 Salt Lake City, UT).

Fort Bridger, Little America, Lyman, McKinnon, Mountain View & Opal—K07LS, Bridger Valley, Daggett County ETV Cooperative Service Board, see Bear River (KUED Ch. 7 Salt Lake City, UT).

Fort MacKenzie & Sheridan—K10KP, Sheridan TV Translator Inc., see Big Goose (KULR-TV Ch. 8 Billings, MT)—10-w.

Fort MacKenzie—See also Big Goose Community.

Fort Washakie—See Lander.

Freedom—See Bedford.

Fremont County—See Arapahoe.

Garland & Powell—K05AB, K12AE, City of Powell, Box 30, Powell (KULR-TV Ch. 8 & KTVQ Ch. 2 Billings, MT).

Gillette—K04AB, Gillette TV Assn., Box 810, Gillette (KTWO-TV Ch. 2 Casper).

Gillette—K06JM, Duhamel Bcstg. Enterprises, Box 1760, Rapid City, SD 57709 (KSGW-TV Ch. 12 Sheridan)—10-w.

- Gillette**—See also Wyodak.
- Glenrock**—See Casper.
- Granger**—See Bryan.
- Granger & Little America**—K69BY, Rocky Mountain Communications Network Inc., 300 N. Center St., Casper (KGWR-TV Ch. 13 Rock Springs)—100-w.
- Green River**—See Beaver Ridge.
- Greybull**—See Wood River.
- Hanna**—See Elmo.
- Grover**—See Afton.
- Hartville & Sunrise**—K08FI, K12FE, Hartville Community TV, Box 33, Hartville (KTWO-TV Ch. 2 Casper; KGWN-TV Ch. 5 Cheyenne).
- Hoback Canyon**—See Jackson.
- Hoback Junction**—K11LL, Hoback Community Non-Profit TV Assn., Star Rte., Box 32, Jackson (KIDK Ch. 3 Idaho Falls, ID).
- Hoback Junction**—K13LY, The Post Co., Box 2148, Idaho Falls, ID 83401 (KIFI-TV Ch. 8 Idaho Falls, ID).
- Horse Creek**—See Arvada.
- Horse Creek**—See also Big Piney.
- Hudson & rural surrounding area**—K110I, K130Z, Riverton-Fremont TV Club Inc., see Arapahoe (KTWO-TV Ch. 2 Casper; KCNC-TV Ch. 4 Denver, CO).
- Hulett**—K06GI, Hulett TV Club, Hulett (KHSD-TV Ch. 11 Lead, SD).
- ★ **Hulett**—K09PG, Hulett TV Club, see above (KIVV-TV Ch. 5 Lead, SD).
- Hulett**—See also Carlisle.
- Inyan Cara**—See Carlisle.
- Jackson**—K13FZ, The Post Co., see Hoback Junction (KIFI-TV Ch. 8 Idaho Falls, ID)—10-w.
- Jackson**—K48BM, Ambassador Media Corp., Box 667, 425 E. Center, Pocatello 83201 (KPVI Ch. 6 Pocatello-Blackfoot-Idaho Falls, ID). **Note:** Licensed as LPTV.
- Jackson**—K56BT, KTWO Corp., see Bondurant (KTWO-TV Ch. 2 Casper)—100-w.
- Jackson, Hoback Canyon & South Fork**—K11GI, IF Acquisition Corp., Box 2008, 1255 E. 17th St., Idaho Falls, ID (KIDK Ch. 3 Idaho Falls, ID).
- Jeffrey City**—K07NI, K09MI, K11MN, Jeffrey City Community TV Assn., see Carbon County (KGWC-TV Ch. 14 & KTWO-TV Ch. 2 Casper; KRMA-TV Ch. 6 Denver, CO)—10-w each.
- Jeffrey City & rural area**—K13NW, Jeffrey City Community TV Assn., see Carbon County (KCNC-TV Ch. 4 Denver, CO)—10-w.
- Kaycee**—K06IA, Powder River TV Booster Assn., Kaycee (KHSD-TV Ch. 11 Lead, SD)—10-w.
- Kerney**—See Banner.
- La Barge**—K02GE, Tulsa TV Assn., see Big Piney (KSL-TV Ch. 5 Salt Lake City, UT).
- La Barge**—See also Big Piney.
- La Barge**—See also California Oil Camp.
- Lake Draw, Mondell, Newcastle & Skull Creek**—K13JK, Newcastle TV Assn. Inc., see Newcastle (KIVV-TV Ch. 5 Lead, SD)—10-w.
- Lance Creek**—K09JI, Lance Creek TV Club, Lance Creek (KOTA-TV Ch. 3 Rapid City, SD).
- Lander**—K12HM, Lander Valley TV Assn., Box 15, Fort Washakie Rte., Lander (KTWD-TV Ch. 2 Casper).
- Lander, Riverton & Fort Washakie**—K04KD, KTWO Corp., see Bondurant (KTWO-TV Ch. 2 Casper)—100-w.
- Laramie**—K08IQ, Stauffer Communications Inc., 2923 E. Lincolnway, Cheyenne 82001 (KGWN-TV Ch. 5 Cheyenne)—100-w.
- Laramie**—K57AF, K59AM, Laramie Plains Antenna TV Assn. Inc., Box 188, Laramie (KRMA-TV Ch. 6 & KWGN-TV Ch. 2 Denver, CO)—100-w each.
- Laramie**—K70FC, KTWO Corp., see Bondurant (KTWO-TV Ch. 2 Casper)—100-w. Requests CP for change to Ch. 61.
- Laramie**—See also Big Laramie Valley.
- Linch**—See Edgerton.
- Little America**—See Fort Bridger.
- Little America**—See also Granger.
- Little America & McKinnon**—K70EB, K72CX, K74DB, Daggett County TV Dept., County Courthouse, Manila (KUTV Ch. 2, KTVX Ch. 4 & KSL-TV Ch. 5 Salt Lake City, UT)—100-w each.
- Little Piney & Lower Piney**—K04FC, Piney TV Assn., Banner (KTWD-TV Ch. 2 Casper).
- Lonetree**—See Fort Bridger.
- Lovell**—K04AA, K12AC, Lovell Byron Cowley TV, Box 458 (KULR-TV Ch. 8 & KTVQ Ch. 2 Billings, MT).
- ★ **Lovell**—K61BQ, KTWO Corp., see Bondurant (KULR-TV Ch. 8 Billings, MT)—100-w.
- Lower Piney**—See Banner.
- Lower Piney**—See also Little Piney.
- Lucerne District, Owl Creek & Thermopolis**—K05EA, Hot Springs Booster TV Inc., 944 Arapahoe, Thermopolis (KTWD-TV Ch. 2 Casper).
- Lumms Co. Housing Facility**—See Allied Chemical Co.
- Lusk**—K08AJ, K12IS, Lusk TV Club, Lusk (KGWN-TV Ch. 5 Cheyenne; KTWO-TV Ch. 2 Casper).
- Lyman**—See Fort Bridger.
- Mammoth & Yellowstone National Park**—K06AD, K10JH, K12GD, Mammoth Community TV, Box 255, Yellowstone National Park (KIDK Ch. 3 Idaho Falls, ID; KTVQ Ch. 2 & KULR-TV Ch. 8 Billings, MT)—5-w, 1-w, 5-w.
- Manderson & rural area**—K03GF, K06KW, K07SU, K13TX, Town of Manderson, Manderson (KRMA-TV Ch. 6 Denver, CO; KTWO-TV Ch. 2 Casper; KTVQ Ch. 2 & KULR-TV Ch. 8 Billings, MT).
- McKinnon**—See Little America.
- McKinnon**—See also Fort Bridger.
- Medicine Bow**—K07LI, K09LS, K13MP, Town of Medicine Bow, Medicine Bow (KMGH-TV Ch. 7 & KUSA-TV Ch. 9 Denver, CO; KTWO-TV Ch. 2 Casper).
- Medicine Bow**—See also Elmo.
- Meeteetse**—K09BP, K12BP, Meeteetse Community TV, Box 355, Meeteetse (KTVQ Ch. 2 & KULR-TV Ch. 8 Billings, MT).
- Meeteetse & rural area**—K63BO, K65BW, K67CB, K69CS, Park County, see Clark (KRMA-TV Ch. 6 Denver, CO; KTWO-TV Ch. 2 Casper; KULR-TV Ch. 8 & KTVQ Ch. 2 Billings, MT)—100-w each.
- Midwest**—See Casper.
- Midwest**—See also Edgerton.
- Mondell**—See Lake Draw.
- Moorcroft**—K06HL, K09KR, Moorcroft Community TV Inc., Box 389, Moorcroft (KHSD-TV Ch. 11 Lead, SD; KTWO-TV Ch. 2 Casper).
- Mountain View**—See Fort Bridger.
- Newcastle**—K07AC, K09AD, Newcastle TV Assn. Inc., Box 331, Newcastle (KDUH-TV Ch. 4 Scottsbluff, NE; KTWO-TV Ch. 2 Casper).
- Newcastle**—See also Lake Draw.
- New Haven**—See Carlisle.
- North Fork**—K07RS, K09SF, Park County, see Clark (KRMA-TV Ch. 6 Denver, CO; KTWO-TV Ch. 2 Casper).
- North Shoshone Fork**—See Shoshone River.
- Opal**—See Fort Bridger.
- Orchard Ranch Ltd.**—K05CE, Orchard Ranch Ltd., N. Wood Rte., Ten Sleep (KTWO-TV Ch. 2 Casper).
- Osage**—K08BI, Osage TV Assn. Inc., Osage (KTWO-TV Ch. 2 Casper).
- Oshota**—See Carlisle.
- Owl Creek**—See Lucerne District.
- Pacific Power & Light Co.'s Steam Generating Plant Work Camp, Sweetwater County (located several miles from Point of Rocks)**—K08IG, Sweetwater TV Co. Inc., see Eden (KTWO-TV Ch. 2 Casper).
- Passaic**—See Otter, MT.
- Peru**—See Bryan.
- Pinedale**—K70AX, Town of Pinedale, Pinedale Power & Light Co., Pinedale (KIDK Ch. 3 Idaho Falls, ID)—20-w.
- Pinedale**—See also Beaver Ridge.
- Point of Rocks**—See Dry Lake.
- Powell**—See Cody.
- Powell**—See also Garland.
- Prairie Dog**—See Dutch Creek.
- Ranchester**—K12AX, Ranchester TV Assn., Box 4, Ranchester (KTWO-TV Ch. 2 Casper).
- Ranchester**—See also Big Goose.
- Rawlins**—See Carbon County.
- ★ **Rawlins & Sinclair**—K11PJ, KTWO Corp., see Bondurant (KTWO-TV Ch. 12 Casper)—100-w.
- Recluse**—K05EN, Recluse TV Club, Box 132, Clearmont (KHSD-TV Ch. 11 Lead, SD).
- Recluse**—See also Bitter Creek.
- Riverton**—K08GO, Riverton-Fremont TV Club Inc., Box 628, Riverton (KTWD-TV Ch. 2 Casper).
- Riverton**—See also Arapahoe.
- Riverton**—See also Lander.
- Riverton & rural area**—K12MJ, Riverton Fremont TV Club Inc., 113 South 2nd East, Riverton (KGWC-TV Ch. 14 Casper)—5-w.
- Rock River**—K04KW, K07JE, K09FY, K13KE, Town of Rock River, Rock River (KCNC-TV Ch. 4 & KMGH-TV Ch. 7 Denver, CO; KGWN-TV Ch. 5 Cheyenne; KUSA-TV Ch. 9 Denver, CO)—10-w, 1-w, 10-w, 1-w. K09FY requests CP for change to Ch. 6.
- Rozet**—K13IP, Rozet TV Club, Rozet (KTWO-TV Ch. 2 Casper).
- Saratoga & rural area**—K11ER, K13EI, Elk Mountain TV Co., Elk Mountain (KGWN-TV Ch. 5 Cheyenne; KTWO-TV Ch. 2 Casper)—10-w each.
- Saratoga & rural area**—K07NT, K09OC, Jeffrey City Community TV Assn., see Jeffrey City (KCNC-TV Ch. 4 & KRMA-TV Ch. 6 Denver, CO)—5-w each.
- Shell**—K05GE, K12KT, Shell TV Assn., Shell (KULR-TV Ch. 8 Billings, MT; KTWO-TV Ch. 2 Casper).
- Sheridan**—K55BL, KTWO Corp., see Bondurant (KTWO-TV Ch. 2 Casper).
- Sheridan**—See also Fort MacKenzie.
- Sheridan & surrounding rural areas**—K07HC, SJL Montana Associates Ltd. Partnership, Box 2257, 3203 3rd Ave. N, Billings, MT 59103 (KTVQ Ch. 2 Billings, MT)—100-w.
- Shoshone River (north & south fork rural areas) & Diamond Basin**—K04DA, K05CB, Park County, see Clark (KTVQ Ch. 2 & KULR-TV Ch. 8 Billings, MT)—10-w each.
- Shoshone River (upper south fork)**—K11GG, K13FX, Park County, see Clark (KTVQ Ch. 2 & KULR-TV Ch. 8 Billings, MT)—5-w each.
- Shoshoni**—K13NZ, Shoshone TV Assn., Box 265, Shoshoni (KTWO-TV Ch. 2 Casper).
- Sinclair**—See Rawlins.
- Skull Creek**—See Lake Draw.
- Smoot**—See Afton.
- South Fork**—K02LG, K06KS, Park County, see Clark (both KRMA-TV Ch. 6 Denver, CO)—1-w, 10-w.
- South Fork**—See Jackson.
- South Park**—K07KS, Idaho Falls Bcstg. Co., Box 2008, 1255 E. 17th St., Idaho Falls, ID 83401 (KIDK Ch. 3 Idaho Falls, ID).
- South Park**—K09LF, The Post Co., see Hoback Junction (KIFI-TV Ch. 8 Idaho Falls, ID).
- Speedway Road**—See Big Piney.
- Spotted Horse**—See Bitter Creek.

Translators—Wyoming

Story—See Banner.

Sugarloaf Mountain—See Clarks Fork.

Sundance—See Carlisle.

Sunlight Basin—K13SP, Park County, see Clark (KTWO-TV Ch. 2 Casper).

Sunlight Basin—See also Clarks Fork Canyon.

Sunlight Basin (rural) & Clark Fork area—K11QL, Park County, see Clark (KRMA-TV Ch. 6 Denver, CO)—10-w.

Sunrise—See Hartville.

Superior—K12FH, Sweetwater TV Co., see Eden (KTWO-TV Ch. 2 Casper).

Superior—K03FD, K06JQ, K07PO, Superior Community TV, Box 74, 65 B St., Superior (KTVX Ch. 4, KSL-TV Ch. 5 & KUTV Ch. 2 Salt Lake City, UT).

Ten Sleep—K09EL, Ten Sleep Free TV Club, Box 114, Ten Sleep (KTWO-TV Ch. 2 Casper).

Thayer Junction—See Dry Lake.

Thayne—See Bedford.

Thermopoliis—See Lucerne District.

Tongue River—See Dayton.

Trona Plant—See Bryan.

Turnerville—See Bedford.

Uinta County (rural)—See Bear River.

Upper Bear River Valley—See Evanston.

Upper Greybull River & Wood River rural areas—K06DJ, K13FO, Park County, see Clark (KTVQ Ch. 2 & KULR-TV Ch. 8 Billings, MT)—10-w each.

Upton—K07BZ, K13BJ, Upton Community TV, Box 158, Upton (KOTA-TV Ch. 3 Rapid City, SD; KTWO-TV Ch. 2 Casper).

Utah Oil Camp—See California Oil Camp.

Wamsutter—K13KN, Town of Wamsutter, c/o Mayor's Office, Wamsutter (KTWO-TV Ch. 2 Casper).

Wheatland—K03EU, K06JG, K08GL, K12HE, Laramie Peak TV Booster Committee, Box 1209, Wheatland (KGWN-TV Ch. 5 Cheyenne; KTNE-TV Ch. 13 Alliance, NE; KDUH-TV Ch. 4 Scottsbluff, NE; KTWO-TV Ch. 2 Casper)—5-w, 5-w, 1-w, 5-w.

Wildcat—See Bitter Creek.

Williams Divide—See Carlisle.

Wood River—K07RT, Park County, see Clark (KRMA-TV Ch. 6 Denver, CO).

Wood River—See also Upper Greybull River.

Wood River & upper Greybull areas—K04LA, Park County, see Clark (KTWO-TV Ch. 2 Casper)—10-w.

Worland—K04DZ, K12BK, Farmers TV Assn., Box 541, Worland (KULR-TV Ch. 8 Billings, MT; KTWO-TV Ch. 2 Casper).

Wyarro—See Dutch Creek.

Wyodak, Gillette & Campbell County (rural)—K08AA, Wyodak TV Assn., Box 149, Gillette (KTWO-TV Ch. 2 Casper)—10-w.

Yellowstone National Park—See Mammoth.

Yellowstone River—See Clarks Fork.

GUAM

Merizo—K04JG, Guam Educational Telecommunications Corp., Box 21449, Agana 96921 (KGTF Ch. 12 Agana)—10-w.

PUERTO RICO

Adjuntas—W49AC, Pegasus Bcstg. of San Juan, PR Inc., Box 2050, San Juan 00936 (WAPA-TV Ch. 4 San Juan)—100-w.

Adjuntas—W688U, Telemundo Group Inc., Box W, San Juan 00936 (WKAQ-TV Ch. 2 San Juan)—100-w.

Aguada & Aguadilla—W32AA, Telemundo Group Inc., see Adjuntas (WKAQ-TV Ch. 2 San Juan)—1000-w.

Aguadilla—W10AN, American Colonial Bcstg. Corp., Box S-4189, San Juan 00905 (WSUR-TV Ch. 9 Ponce).

Aguadilla—See also Aguada.

Caguas—W58AA, Ponce Television Corp., Isabel Esq. Montaner, Ponce (WSTE Ch. 7 Ponce)—1000-w.

Fajardo—W09AT, Telemundo Group Inc., see Adjuntas (WKAQ-TV Ch. 2 San Juan)—10-w.

Fajardo—W56BC, WPRV-TV Inc., Call Box 13 Puerto Real, Fajardo 00740 (WPRV-TV Ch. 13 Fajardo)—100-w.

*** Guanica**—Ch. 8, Western Bcstg. Corp. of Puerto Rico, Box 1200, Mayaguez 00709-1200 (WOLE-TV Ch. 12 Aguadilla-Mayaguez).

Guayama—W08AB, Island Translator System, Box 532, Guayama (WLI Ch. 11 Caguas).

Maricao—W82AM, American Colonial Bcstg. Corp., see Aguadilla (WSUR-TV Ch. 9 Ponce)—100-w.

Maricao, Sabana Grande & San German—W72AQ, Telemundo Group Inc., see Adjuntas (WKAQ-TV Ch. 2 San Juan)—100-w.

Mayaguez—W08BM, Telecinco Inc., Darlington Bldg., Box 43, Mayaguez 00708 (WORA-TV Ch. 5 Mayaguez-Aguadilla). **Note:** Licensed as LPTV. Requests CP for change to Ch. 10.

Mayaguez—W22AB, Telemundo Group Inc., see Adjuntas (WKAQ-TV Ch. 2 San Juan)—100-w.

Orocovis—W56AA, Pegasus Bcstg. of San Juan, PR Inc., see Adjuntas (WAPA-TV Ch. 4 San Juan)—100-w.

*** Sabana Grande & San German**—W10AS, American Colonial Bcstg. Corp., see Aguadilla (WSUR-TV Ch. 9 Ponce)—10-w.

*** Sabana Grande & San German**—Ch. 8, Western Bcstg. Corp. of Puerto Rico, see Guanica (WOLE-TV Ch. 12 Aguadilla-Mayaguez).

Sabana Grande—See also Maricao.

San German—W60AA, Western Bcstg. Corp. of Puerto Rico, see Guanica (WOLE-TV Ch. 12 Aguadilla-Mayaguez)—100-w.

San German—See also Maricao.

San German—See also Sabana Grande.

San Sebastian—W38AB, Ponce Television Corp., see Caguas (WSTE Ch. 7 Ponce)—1000-w.

Utado—W08AS, Telephone Authority, Puerto Rico, Box 909, Hato Rey 00919 (WIPR-TV Ch. 6 San Juan).

Utado—W43AA, Pegasus Bcstg. of San Juan, PR Inc., see Adjuntas (WAPA-TV Ch. 4 San Juan)—100-w.

Yauco—W42AA, Telemundo Group Inc., see Adjuntas (WKAQ-TV Ch. 2 San Juan)—100-w.

VIRGIN ISLANDS

Charlotte Amalie—W05AS, Group 3 Bcstg. Inc., Box 8 ABC, Sunny Isle Shopping Center, St. Croix 00820 (WSVI Ch. 8 Christiansted)—10-w.

Christiansted (various small & rural areas)—W05AW, Virgin Islands Public TV System, c/o Calvin F. Bastian, Box 7879, St. Thomas 00801 (WTJX-TV Ch. 12 Charlotte Amalie)—10-w.

*** Fredericksted (surrounding area), St. Croix**—W15AA, Virgin Islands Public TV System, see Christiansted (WTJX-TV Ch. 12 Charlotte Amalie)—100-w.

Translators Owned & Operated By Television Stations

August 1987

All stations are licensed unless preceded by a star (★) which indicates CP status. These stations are included in the complete listing of Translator Stations which precedes this section.

ALABAMA

WBMG Birmingham: W68AH Cahaba Heights, Mountain Brook & Vestavia Hills.

WIIQ Demopolis: W58AJ Jackson.

WFIQ Florence: W74AL Guin; W70AN Hamilton; W72AH Winfield.

ALASKA

KAKM Anchorage: K67AY Bird Point & Girdwood; K39AA Clam Gulch & Homesites extending along Sterling Highway; K05FW Girdwood; K07PF Homer; K45AB Kasilof; K12LA Kenai & Soldotna; K21AM Ninilchik, Kasilof & Anchor Point; K48AC North Kenai; K07PG Seward; K49AU Sutton; K47AG Talkeetna.

KIMO Anchorage: K61CB Eagle River Road; K08KA Girdwood; K13TR Homer & Seldovia; K47AM Indian & Hope; K05HC Kenai, Kasilof, Sterling & Soldotna; K33AF Ninilchik, Kasilof & Anchor Point; K05FU Sutton; K06KG Talkeetna.

KTUU-TV Anchorage: K04DS Cooper's Landing & Upper Kenai River area; K09JE Palmer; K09GC Soldotna & Sterling; K30BE Sutton; K090O Talkeetna.

KTVA Anchorage: K66CF Sutton & Alpine; K04DO Talkeetna.

KYUK-TV Bethel: K10KV Alakanuk; K03EA Alakanuk & Mountain Village; K13MX Aniak, Kalskak & Russian Mission; K10JN Cape Newenham & Kongiganak; K12KE Chevak & Hooper Bay; K03EH Crooked Creek; K07LR Eek & Tuntutuliak; K10JM Georgetown & Stony River; K11MX Goodnews Bay; K02JA Kongiganak; K07PC Kotlik; K13NS Kwigillingok & Mekoryuk; K02JC Kwiguk; K09MB Marshall & Pilot Village; K11MG Pitkas & St. Mary's; K07NQ Platinum; K110G Quinhagak; K08ID Tuluksak; K02JB Tununak; K07PT White Bear.

KATN Fairbanks: K13KU Delta Junction; K13MZ Healy, Suntrana & Usibelli.

KTVF Fairbanks: K07NJ Clearwater, Delta Junction & Fort Greeley; K07EU Nenana; K03ED Tanacross & Tok.

KUAC-TV Fairbanks: K05FI Delta Junction; K07ND Healy; K06JX Manley Hot Springs; K05HI Nenana.

KJUD Juneau: K110X Airport area, Auke Bay, Gastineau Channel & Mendenhall Glacier area; K130C Douglas & Juneau.

ARIZONA

KAET Phoenix: K42AC Clarksdale, Cornville, Cottonwood & Prescott Valley; ★ K66BS Flagstaff; K55DB Prescott & Chino Valley.

KPAZ-TV Phoenix: ★ K57BD Bisbee, Green Valley, Patagonia, Sierra Vista, Sonita & Tucson; K58AV Clarkdale, Cottonwood & Jerome; K62BA Flagstaff.

KPHO-TV Phoenix: K40AD Clarkdale, Cornville & Cottonwood; K64BI Flagstaff; K59CI Globe & Miami; K09KV Prescott.

KTSP-TV Phoenix: K36AE Clarkdale, Cottonwood & Verde Valley; K68BW East Flagstaff & Leupp; K13JI Flagstaff; K04AI Prescott; K09JZ Winslow.

KTVK Phoenix: K38AI Cottonwood, Clarkdale & Cornville; K60BP Flagstaff; K11LC Prescott.

KPNX-TV Phoenix-Mesa: K06AE Prescott.

KUSK Prescott: K27AN Phoenix.

KGUN Tucson: K02BW Casas Adobes; K18AC Oro Valley.

KOLD-TV Tucson: K07DA Casas Adobes.

KUAT-TV Tucson: K27AT Tucson.

KVOA-TV Tucson: K74DC Casas Adobes.

ARKANSAS

KAIT-TV Jonesboro: K11JW Blytheville.

KETS Little Rock: K13MV Eudora.

KTHV Little Rock: K13HP Euclid Heights & Hot Springs.

CALIFORNIA

KCPM Chico: K18AO Oroville.

KHSL-TV Chico: K04GG Bieber, Fall River Mills & Little Valley; K13JT Burney & Hat Creek; K13FC Castella; K04BT Castella, Mount Shasta, North Dunsmuir & South Dunsmuir; K76BG Chester, Greenville & Westwood; K04CM Montague, Weed & Yreka; K11JU Quincy; K78AN Weed & Yreka; K06GZ Whitmore.

KVEA Corona-Los Angeles: K57CD Escondido, Rancho Bernardo & Poway.

KIEM-TV Eureka: K08HE Garberville & Redway; K11IQ Orleans; K08FV Rio Dell; K08GR Willow Creek.

KVIQ-TV Eureka: K10HX Garberville; K10FS Rio Dell & Scotia.

KFSN-TV Fresno: K71BC Lemoncove & Woodlake.

KFTV Hanford-Fresno: ★ K39AB Bakersfield.

KMST Monterey-Salinas: K59AY Hollister; K57AV Santa Cruz & environs.

KCET Los Angeles: K69CO Big Bear Lake.

KESQ-TV Palm Springs-Indio: K82BQ Hemet, Joshua Tree, San Jacinto, Snow Peak, Twentynine Palms & Yucca Valley.

KRCR-TV Redding: K66BY Alturas; K02FB Bieber, Little Valley & Lookout; K05DQ Burney, Fall River Mills, McArthur & Hat Creek; K05BR Castella, Mount Shasta, North Dunsmuir & South Dunsmuir; K08FZ

Colusa, Maxwell & Williams; K10HP Eagle Lake & Spaulding areas; K02FF Lakehead; K11LD Likely; K05DZ North Arm of Indian Valley & Quincy; K05DY D'Brien; K08FO Oroville; K05EM Paradise; K13JG Weed; K13LO Yreka & Montague.

KRBK-TV Sacramento: K51BP Palermo.

KSBW Salinas-Monterey: K13GS Carmel Valley Village; K02DC Sycamore Flats & Upper Arroyo.

KSCI San Bernardino (Los Angeles): K48AL Poway, San Diego & surrounding areas.

KCST-TV San Diego: K62AK La Jolla.

KPBS-TV San Diego: K67AM La Jolla; K59AL University of California, University City & Torrey Pines.

KICU-TV San Jose: K29AB Salinas & Monterey.

KNTV San Jose: K56BR Palo Alto, Mountain View, Los Altos, Sunnyvale, Saratoga, Los Gatos & San Jose.

KTEH San Jose: K25AC Capitola, Watsonville, Santa Cruz, Salinas & Monterey; K52BC Gilroy & San Martin; K82BC Morgan Hill.

KSBY-TV San Luis Obispo: K59CD Santa Barbara.

KTBN-TV Santa Ana (Los Angeles): K64AT Adelanto, Apple Valley, Phelan, Silver Lake & Victorville; K65CA Arvin & Lamont; K55CN Bakersfield; K60BB Desert Hot Springs; K62AN Lancaster, Palmdale & Quartz Hill; K66BM Palm Springs; K55CC Thousand Oaks; K57BT Denver, CO.

KEYT-TV Santa Barbara: K57BC Morro Bay, Paso Robles & San Luis Obispo; K57BS Santa Barbara, Santa Cruz Island, Ventura & Dxnard.

KCOY-TV Santa Maria: K10FK San Luis Obispo.

KMPH Visalia-Fresno: K55EZ Catheys Valley, Hornitos & Planada.

COLORADO

KBDI-TV Broomfield: ★ K11QJ Boulder; K60CF Boulder; K68BY Colorado Springs.

KKTV Colorado Springs-Pueblo: K10LI Canon City; K56BG Eight Mile Ridge & Royal Gorge; K57CB Romeo, La Jara, Manassa, Antonito & Alamosa.

KRDO-TV Colorado Springs-Pueblo: K03CO Alamosa; K81BI Buena Vista, Leadville, Mosca & Salida; K12ME Canon City; K74DM Eight Mile Ridge & Royal Gorge; K74DU Mount Massive Trout Club & vicinity.

KREZ-TV Durango: K06JF Cortez; K68AZ Durango & Hermosa; K66AT Mancos & rural areas; K66AV Nutria & Sunetha; K02IL Pagosa Springs.

KJCT-TV Grand Junction: K28AD Montrose.

KREX-TV Grand Junction: K02AF Carbondale; K03EQ Douglas Creek & rural area; K07GD Glenwood Springs & rural area; K02HW Grand Valley; K70EM Little Cimarron Creek rural area; K07JF New Castle; K13AO New Castle, Rifle, Carbondale, Cattle Creek, Missouri Heights & Glenwood Springs; K02GG Rifle; K03DY Rulison; K08HT Upper Divide Creek.

KREY-TV Montrose: K09MR Gateway; K02GC Naturita, Norwood, Nucla & Paradox; K06GQ Norwood; K03FX Placerville; K03AY Ridgway.

KOAA-TV Pueblo-Colorado Springs: K30AA Colorado Springs.

KTSC Pueblo-Colorado Springs: K04KB Aguilar; K55CL Alamosa, La Jara, Manassa, Romeo & Antonito; K59CL Coaldale; K53BQ Colorado Springs; K57CY Cotopaxie & Texas Creek; K02KJ Del Norte; K03FR La Veta; K07PA Manitou Springs; K53AR Salida & Buena Vista; K02KI San Luis; K69CX Trinidad, Valdez & Hoehne.

CONNECTICUT

WEDH Hartford: W61AC Waterbury, CT.

WVIT New Britain-Hartford: W59AA West Haven, CT.

FLORIDA

WESH-TV Daytona Beach-Orlando: W16AJ Melbourne & Palm Bay.

WPAN Fort Walton Beach: W69AU Mobile, AL.

WCJB Gainesville: W57AN Ocala.

WCIX Miami: W61AA Fort Lauderdale; W69AA Hollywood; W64AD North Fort Lauderdale.

WPTV Palm Beach: W64AX Vero Beach.

WTOG St. Petersburg-Tampa: W61AK Inverness; W29AB Ocala; W61AP Okeechobee; ★ W27AE Sebring.

WFSU-TV Tallahassee: W22AD Panama City & adjacent communities.

WFLX West Palm Beach: W53AH Vero Beach.

GEORGIA

WCPL-TV Chatworth-Dalton: W65AD Cedartown; W27AA Draketown; W51AB Flintstone and rural areas of Dade & Walker Counties; W50AB Hiwassee; W35AA Lafayette; W04BJ Young Harris.

WJSP-TV Columbus-Warm Springs: W49AD Carrollton; W48AB Columbus.

WCES Wrens-Augusta: W52AA Carnesville; W60AE Elberton; W22AC Hartwell & Royston; W68AF Toccoa.

O & O Translators—Hawaii

HAWAII

KGMB Honolulu: K69BZ Lihue; K57BI Waimea.

KHET Honolulu: K63AZ Anahola; K68BE Hanalei & Princeville; K63AI Kaunakani; K62AQ Kilauea; K67AV Lihue; K63AA Waialua; K66AY Waipaka.

KHON-TV Honolulu: K55EY Lihue.

KITV Honolulu: K51BB Lihue.

KMEB-TV Wailuku, Maui: K67BA Hakalau; K69CF Hawaiian Ocean View Estates; K04FE Hilo; K56CD Kilauea Military Camp; K63BB Naalehu & Pahala.

IDAHO

KAID Boise: K11PB Cambridge & Midvale; K09LO Cascade; K05GO Council; K69CK Crouch & Garden Valley; K13LR Filer, Hansen, Jerome, Kimberly, Twin Falls, Dietrich & Shoshone; K13QF Glenns Ferry; K05FG McCall & New Meadows.

KBCI-TV Boise: K09HN Cambridge; K11GR Cascade; K09HS Glenns Ferry; K04EF Hailey, Ketchum & Sun Valley; K13IA Lowman; K10FD McCall & New Meadows; K10GQ Huntington, OR; K11LS Jordan Valley, OR.

KTVB Boise: K13ST Boise & Collister; K05DC Cambridge & Midvale; K13GO Cascade; K05DD Glenns Ferry; K13SO McCall & New Meadows; K13SL Huntington, OR.

KIDK Idaho Falls-Pocatello-Blackfoot: K65AZ Albion, Elba & Rupert; K10AW Challis; K11CP Fish Creek, Lava Hot Springs & Portneuf River area; K11GI Jackson, Hoback Canyon & South Fork, WY.

KIFI-TV Idaho Falls-Pocatello-Blackfoot: K61AP Albion, Burley & Rupert; K05CJ Challis; K13CO Lava Hot Springs; K13RV Leadore; K61CI Leadore (north); K12MA Rexburg, St. Anthony & Sugar City; K13LY Hoback Junction, WY; K13FZ Jackson, WY; K09LF South Park, WY.

KUID-TV Moscow: K59BW Bonners Ferry; K26AD Coeur d'Alene & Post Falls; K59BA Cottonwood, Craigmont, Grangeville & Nezperce; K11KO Kamiah; K67BX Kellogg; K05GQ Kooskia & Stites; K64BR Lewiston; ★ K64BD Priest River & Sandpoint; K57CM Priest River rural area; K69CN Rose Lake & St. Maries.

KIVI Nampa-Boise-Caldwell: K27AO Twin Falls.

KISU-TV Pocatello: K69DC Albion, Burley, Heyburn, Oakley, Paul & Rupert; K12LS Challis & Ellis rural area; K13QE Driggs, Tetonian & Victor; K69CL Georgetown; K13QH Irwin & Swan Valley; K59BV Lava Hot Springs; K62BD Malad; K02LR May & Goldberg rural areas; K57BN Montpelier; K57CI Salmon.

KPVI Pocatello-Blackfoot-Idaho Falls: K05HQ Ashton; K63BX Burley & Rupert area; K13JF Rexburg & St. Anthony; K51AU Twin Falls & Jerome; K48BM Jackson, WY.

KMVT Twin Falls: K09IR Albion, Elba, Idaho home rural area & Malta; K59CC Burley, Rupert & Albion; K04EN Glenns Ferry; K57CC Hagerman; K09AQ Ketchum; K13HG Ketchum, Sun Valley & Warm Springs.

B-104

ILLINOIS

WCUI-TV Chicago: W55AS Milwaukee, WI.

WAND Decatur: W68AA Danville.

WSIL-TV Harrisburg: K10KM Cape Girardeau, MO.

IOWA

KGAN Cedar Rapids-Waterloo: K12EA Decorah; K74CU Iowa City; K13MN Washington.

KIIN-TV Iowa City: K38AB Fort Madison & surrounding area; K33AA Ottumwa & surrounding area.

KYIN Mason City: K14AF Decorah.

KCAU-TV Sioux City: K80BU Elgin, Elkhorn Valley, Neligh & Tilden, NE; K74CL Inman & O'Neill, NE; K74CE Norfolk, NE.

KMEG Sioux City: K30BP Norfolk, NE.

KTIV Sioux City: K39AL Elgin, Elkhorn Valley, Neligh & Tilden, NE; K77BO Inman & O'Neill, NE; K77BK Norfolk, NE.

KANSAS

KSNC Great Bend: K18AA Salina.

KOOD Hays: K64BS Concordia; K66CD Phillipsburg.

WIBW-TV Topeka: K07JL Lawrence; K08ED Marysville; K07GF Topeka.

KAKE-TV Wichita: K71BP Great Bend; K70FE Hays; K71BO Herington; K75CB Russell; K34AA Salina.

KENTUCKY

WCVN Covington: W56AT Augusta.

WKHA Hazard: W09AX Cowan Creek, Eolia & Oven Fork; W66AH Mayking & Whitesburg.

WKMA Madisonville: W55AJ Hawesville; ★ W57AJ Hopkinsville.

WKMR Morehead: W10AR Louisa.

WKON Owenton: W56AM Falmouth.

WPSD-TV Paducah: W10AH Carbondale, IL.

WKSO Somerset: W12AY Artemus, Barbourville, Boone Heights & Heidrick; W08BL Pineville; W55AL Thompkinsville & surrounding rural area.

LOUISIANA

KNOE-TV Monroe-West Monroe: K18AB El Dorado, AR.

MAINE

WCBB Augusta-Lewiston-Portland: W04BS Bethel, Greenwood & Locke Mill; W03AM Bridgton, Harrison & North Bridgton; W14AB Skowhegan, Madison & Anson.

WABI-TV Bangor: W61AO Calais.

WLBZ-TV Bangor: W57AQ Calais; W04AK Waterville.

WAGM-TV Presque Isle: W11AA Madawaska.

WMEM-TV Presque Isle: W04BH Allagash; W04AY St. Francis.

MARYLAND

WMDT Salisbury: W27AJ Dover, DE.

MASSACHUSETTS

WCXV Vineyard Haven: W67BA Dennis.

MICHIGAN

WCML-TV Alpena: W69AV Leeland & surrounding areas; W46AD Traverse City.

WUHQ-TV Grand Rapids-Kalamazoo-Battle Creek: ★ W69BJ East Lansing.

WLUC-TV Marquette: W05AQ Calumet; W08BG Iron Mountain; W70AZ L'Anse.

MINNESOTA

WDIO-TV Duluth: K66BI Aitken; K57BJ Brainerd; W61AF Grand Marais; K55BR Grand Portage.

KBJR-TV Duluth-Superior, WI: K82AF Cass Lake; K61BH Deer River; K65BJ Grand Marais; K59BJ Grand Portage.

KDLH-TV Duluth-Superior, WI: K70DH Aitkin; K74CM Brainerd; K78AK Cass Lake; K59BQ Deer River; K63BI Grand Marais; K57BH Grand Portage.

WDSE-TV Duluth-Superior, WI: K72CZ Grand Marais; K77BW Grand Portage.

KTTK Rochester: K70DR Blue Earth; K79BK Fairmont; K74CZ Winona; W83AH La Crosse, WI.

KSTP-TV St. Paul-Minneapolis: K24AE Alexandria; K22AC Brainerd; K63BW Donnelly & Herman; K69DA Little Falls; K32AE Long Prairie; K30AC Marshall; K32AF St. James; K57CN Wabasha; K20AC Wadena; K14AD Willmar; K20AD Worthington; W63AR Ladysmith, WI; W57AS Spooner, WI.

MISSISSIPPI

WMAH-TV Biloxi: W45AA Columbia.

WLOX-TV Biloxi-Gulfport-Pascagoula: W09AU Laurel.

MISSOURI

KRCG Jefferson City: K11OJ Dresden, Georgetown & Sedalia.

KDEB-TV Springfield: K08GN Kimberling City.

KOTV St. Joseph: ★ K55DH Bethany; K57CP Grant City.

MONTANA

KTVO Billings: K69CM Big Timber & Livingston (eastern rural area); K18AF Bozeman, Belgrade & Manhattan; K70ER Castle Rock & Lame Deer; K06KF Hardin, Crow Agency & rural area (north); K55AJ Heath & surrounding area; K13IX Lewistown; K10GF Miles City; K07HC Sheridan, WY & surrounding rural areas.

KULR-TV Billings: K75CL Forsyth rural area; K74BL Lewistown; K06FE K06FE City.

KTVM Butte: K09KH Ennis, McAllister, Watkins & rural area SE of Ennis; K10HZ Pony; K10HL Virginia City.

KXLF-TV Butte: K08GK East Helena, Fort William Henry Harrison, Helena & Lake Helena.

KFBB-TV Great Falls: K09HZ Havre; K10FI Helena; K70EZ Lewistown.

KRTV Great Falls: K48AI Joplin.

KECI-TV Missoula: K10HC Mullan, ID; K11JJ East Missoula & Upper Rattlesnake area.

NEBRASKA

KCAN Albion: K56AJ Bassett & Ainsworth.

KTNE-TV Alliance: K06JC Chadron & Chadron Area Housing Development; K06KR Crawford & Fort Robinson State Park.

KMNE-TV Bassett: K10JW Verdigre.

KGIN Grand Island: K25AG Cambridge; K55AF Cozad; K27AJ Gothenburg; K23AH Lincoln; K23AH Wallace.

KLNE-TV Lexington: K13KB McCook.

KOLN Lincoln: K28AP Neligh; K24AA Newport; K57CZ O'Neill; K72DQ O'Neill; K69AL Valentine.

KUON-TV Lincoln: K23AA Beatrice; K68AV Blair; K24AC Falls City; K33AC Pawnee City.

KXNE-TV Norfolk: K66AR Decatur; K65AT Neligh; K69BM Niobrara.

KPNE-TV North Platte: K12NQ Benkelman; K12KI Culbertson; K13NU Stratton; K12KK Trenton; K69BN Wauneta.

WOWT Omaha: K61AO Norfolk.

NEVADA

KLAS-TV Las Vegas: K60AN Henderson.

KLVB Las Vegas: K02FM Goodsprings; K07JC Indian Springs; K02FN Mesquite (Virgin Valley); K02FJ Overton (Moapa Valley).

KVBC Las Vegas: K06KD Austin; K58BC Ely & McGill; K57BU Eureka.

KAME-TV Reno: K67BY Herlong & Susanville, CA; K57CV Carson City; K44BE Fallon; K35AX Hawthorne & Rattlesnake Flats; ★ K34BL Lovelock.

KCRL Reno: K11KA South Lake Tahoe, CA; K80BR Carson City; K10GS Carson City & Washoe Valley; K13QV Fallon.

KNPB Reno: K15AN Carson City.

KOLO-TV Reno: K12IX Austin; K58AO Crystal Bay & Zephyr Cove; K03DN Ely & McGill; K11JN Reno (shadow area).

KTVN Reno: K12IU Meyers & Stateline, CA; K12GW Carson City & Washoe Valley; K12HJ Crystal Bay; K60AS Crystal Bay, NV & Meeks Bay & Rubicon Bay, CA; K10JS Elko; K06HT Ely; K13PC Tuscarora; K08IO Wells; K07KH Winnemucca.

NEW HAMPSHIRE

WENH Durham: W59AB Lincoln & North Woodstock.

NEW MEXICO

KGGM-TV Albuquerque: K65CG Alamogordo & Holloman AFB; K07EB Arenas, Arenas Valley, Central, Fierro, Hanover, Hurley, Pinos Altos, Santa Rita, Silver City & suburban area (north); K67BG Arrey & Derry; K57CF Carrizozo, Oscura & Three Rivers; K57AW Deming & areas northeast & south; K09EP Grants & Milan; K59BD Hornsby Ranch, Montoya & Newkirk.

KNME-TV Albuquerque: K53AQ El Paso Gas Co. Compressor Station, AZ; K6180 Bayfield & Ignacio, CO; K59BU Durango, CO; K62AP Pagosa Springs, CO; K68BI Sunetha, CO; K54BN Capulin & Des Moines; K62BC Carrizozo; K69CH Chama; K63AX Eagle Nest & Moreno Valley; K61BA Fort Wingate & Indian Village; K63BD Gallup; K67CR Grants & Milan; K65GQ Las Vegas; K69CG Mosquero & Roy; K58AZ Nolan & Wootan; K69CI Sheridan; K69CJ Taos; K53BA Tres Piedras.

KOAT-TV Albuquerque: K73CG Alamogordo & Holloman AFB; K09JJ Bloomfield-Blanco; K60DD Brazos, Chama, Park View & Tierra Amarilla; K58AH Capitan, Mescalero & Ruidoso; K83BK Carrizozo; K62CR & K75AC Farmington; K74DO Forrest & McAllister; K08IJ Gallup; K11EV Grants & Milan; K12NH Hobbs; K74CY Horse Springs; K61CN Lordsburg; K57BR Montoya & Newkirk; K13RK Roswell; K62AL Roswell; K06EH Silver City; K09EQ Taos; K11EW Taos.

KOB-TV Albuquerque: K09KJ Brazos, Chama, Park View & Tierra Amarilla; K64AS Capitan & Ruidoso; K81BM Carrizozo; K06IS Gallup; K06CU Grants & Milan; K69BB Horse Springs Store & ranch area; K06ED Las Vegas; K59CM Lordsburg; K55AL Mesita Del Gato Ranch area; K55CV Montoya & Newkirk; K09KC Santa Rosa Heights; K10KF Silver City; K10MG Socorro; K06LE Taos.

KAVE-TV Carlsbad: K55CB Hobbs.

KOBF Farmington: K69CB Cortez & Mancos, CO; K66BN Durango, CO.

KRWG-TV Las Cruces: K67AX Alamogordo, Holloman AFB & Tularosa; K02KG Cliff & Gila; K65BS Garfield, Hatch, Leasburg & Radium Springs; K13UL Hillsboro; K02KP Lordsburg; K12LL Silver City; K59CN Truth or Consequences.

KENW Portales: K69CV Carlsbad; K65CB Forrest & McAllister; ★ K63BR Tucumcari.

KBIM-TV Roswell: K59AB Alamogordo & Holloman AFB; K55AC Capitan & Ruidoso; K65BT Clovis; K69CQ Dora.

KOBR Roswell: K55AM Clovis.

NEW YORK

WTEN Albany: W04AE Herkimer; W07AN Middleburg & Schoharie; W04AL Bennington & North Bennington, VT.

WNYT Albany-Troy-Schenectady: W51AE Adams, MA; W07AI Lanesborough, Lenox, Pittsfield & West Pittsfield, MA; W07AV Gloversville & Johnstown, NY; W36AF Kingston, NY; W07AG Rutland & West Rutland, VT.

WSKG Binghamton: W58AD Addison; W69AE Almond; W83AL Andes; W69AI Arkville, Fleischmanns & Margaretville; W55AC Avoca & Cohocton; W62AX Belden; W65AN Berkshire & Newark Valley; W57AF Binghamton & Johnson City; W81AH

Bloomville & South Kortright; W57AD Cameron; W57AC Canaseraga; W66AD Canisteo & Hornell; W56AK Chambers; W83AT Cherry Valley; W81AM Cooperstown, Milford & Portlandville; W68AD Corning; W04AZ Davenport, Davenport Center & South Worcester; W67AD Delhi; W63AG East Binghamton; W56AJ East Corning; W67AA East Springfield, Springfield & Springfield Center; W79AY East Worcester, Schenectady & Worcester; W75AQ Edmeston & West Burlington; W30AA Elmira; W58AE Elmira; W67AM Endicott; W04AS Gilboa, Grand Gorge, Prattsville & Roxbury; W55AD Greenwood; W56AI Hammondsport; W66AO Harpursville; W66AE Hawleyton; W12AZ Hunter, Lexington, South Jewett & Tannersville; W76AF Jefferson; W65AK Katelville; W83AU Laurens & Mount Vision; W62AL Maine & Union Center; W69AH Montour Falls; W04BG Morris & Relay Laurens Site; W62AV Owego; W66AF Pine City; W57AE Prattsburg; W62AK Presho; W04BE Salt Springville; W60AD Savona; W59AF Spencer; W07BF Sprout Brook (Montgomery County); W69BP Stamford; W64AP Tioga Center; W69AF Troupsburg; W56AR Van Etten; W62AJ Waverly; W66AG Whitney Point; W56AH Woodhull.

WENY-TV Elmira: W06AR Hornell; ★ W07BJ Ithaca.

WCBS-TV New York: W53AA Bronx, New York & Westchester County.

WNBC-TV New York: W57AB New York.

WNYW New York: W64AA Bronx & Upper Manhattan.

WPIX New York: W73AP Bronx & Upper Manhattan.

WNJU-TV New York, Newark, NJ: W62AA New York.

WWOR New York, Secaucus, NJ: W71AK Bronx & Upper Manhattan.

WXTV New York-Paterson, NJ: ★ W47AD Hartford; W35AB Philadelphia.

WCFF-TV Plattsburgh: ★ W60AO Port Henry & Crown Point; W67AW Ticonderoga; ★ W67AY Westport; W67AR Willsboro.

WMHT Schenectady-Albany-Troy: W04BD Glen Falls (vicinity of); W04AJ Middleburg & Schoharie.

WCNY-TV Syracuse: W62AN Nedrow & Onondaga Indian Reservation; W59AU Utica.

WIXT Syracuse: W07BA Nedrow (& SW section), Onondaga City & Syracuse.

WUTR Utica-Rome: W64AG Lowville; W68AE Ogdensburg; W63AE Oneonta; W50AA Watertown.

NORTH CAROLINA

WLOS Asheville: W05AE Addie, Sylva, Cullowhee & Dillsboro; W11AQ Andrews, Marble, Robbinsville & Topton; W06AQ Bat Cave, Chimney Rock, Gerton & Lake Lure; W12AQ Black Mountain; W05AP Brasstown & Murphy; W08AN Bryson City, Ela, Alarka-Lauada (portions) & Almond-Stecoah (portions); W12AU Burnsville; W06AN Cashiere & High Hampton (portions) & Sapphire Valley; W05AF Cherokee Indian Reservation; W05AC Columbus & Tryon, NC & Landrum, SC; W11AJ Franklin; W10AQ Garden Creek, Marion, Providence & West Marion; W12BD Greenlee & Old Fort; W12AR

Hazelwood & Waynesville; W10AT Highlands; W08BI Hot Springs; W06AP Maggie Valley & Soco Valley; W06AL Oteen, Swannanoa & Warren Wilson College; W06AD Spruce Pine (all North Carolina); W02AQ Greenville (portion) & contiguous area, SC; W05AO Pickens, SC; W11AP Spartanburg (portion), SC.

WUNF-TV Asheville: W59AR Brevard, Cedar Mountain & Sherwood Forest; W27AB Canton, Clyde, Hazelwood & Waynesville.

WUNG-TV Concord: W56AN Columbus, Saluda & Tryon.

WUNE-TV Linville: W59AD Andrews, Murphy & Robbinsville; W67BA Bryson City, Ela, Lauada, Alarka, Almond & Stecoah; W67AQ Burnsville; W56AG Dillsboro, Franklin, Sylva & Webster; W62BA Hayesville, Brasstown & Shooting Creek; W62BB Highlands; W65AT Marion; W59AK Spruce Pine.

NORTH DAKOTA

KFME Fargo: K07NE Lisbon; K02FO Valley City.

WDAY-TV Fargo: K02MM Fergus Falls, MN; K02DD Jamestown.

KTHI-TV Fargo-Grand Forks: K09MF Breckenridge, MN & Wahpeton; K09JM Jamestown; K02GA Lisbon.

KMOT Minot: K07HU Garrison.

KNRN Pembina: K23AJ Devils Lake.

KXJB-TV Valley City-Fargo: K58BP Bowesmont; K10IL Devils Lake; K07LF Ellendale; K07IW Jamestown; K10AI Oakes.

KUMV Williston: K13PL Glendive, MT.

OHIO

WEAO Akron: W58AM Youngstown & surrounding areas.

WOUC-TV Cambridge: W65AH Loudonville; W69AO Millersburg.

WCET Cincinnati: W58AG Georgetown.

WIII Cincinnati: W66AQ Dayton.

WVIZ-TV Cleveland: W64AK Conneaut & surrounding area; W67AL Eastlake area & surrounding area; W66AK Gates Mills.

WOSU-TV Columbus: W47AB Mansfield; W31AA Newark.

WPTO Dayton: W17AA Celina & surrounding area; W63AH Maplewood area.

OKLAHOMA

KTEN Ada-Ardmore: K08GD Ardmore; K08KK Paris, TX.

KXII Ardmore & Sheridan-Oenison, TX: K02EQ Paris, TX.

KWET Cheyenne: K19AA Altus; K56AY Beaver; ★ K55BV Boise City; K58AX Bufalo; K56BQ Frederick; K16AB Guymon.

KOET Eufaula: K15AA Hugo; K63BA Idabel.

KETA Oklahoma City: K30AE Alva; K28AC Ardmore; K54BB Duncan; K46AI Durant, K36AB Lawton; K46AH Medford; K38AK Ponca City.

KOKH-TV Oklahoma City: K55DN Ardmore.

KJRH Tulsa: K04EJ Coffeyville, KS; K04DW Independence, KS.

KOTV Tulsa: K05CW Coffeyville, KS; K10FH Independence, KS.

OREGON

KOAB Bend: ★ K19BK Lakeview.

KTVZ Bend: K12IW Chemult & Crescent; K66BC Culver & Madras.

KOAC-TV Corvallis: K68BA Cloverdale & Pacific City; K66BE Elkton; K68BF Eugene; K68BG Glide, Oakland, Sutherlin & Winchester; K66AS Newport, Seal Rock & South Beach; K66BF Roseburg.

KEZI Eugene: K12HA Deer Creek, Garden Valley, Glengary area, Oak, N., N.W., S. & W. Roseburg & Winchester; K11GT Eugene (E & SE), College Hill, Fox Hollow & South Willamette; K07JS North Bend; K07IA Oakland; K06IO Scottsburg; K07IL Winston.

KVAL-TV Eugene: K03DV Crescent, Crescent Lake, Gilchrist & Odell Lakes; K04DR Eugene; K55DA Newport & Otter Rock; K02DB Scottsburg.

KMTR-TV Eugene-Springfield: K46AS Coos Bay; K31AE Roseburg.

KOTI Klamath Falls: K06LS Chiloquin; K04ES Klamath Falls; K04CB Plush; K07FW Summer Lake.

KTVR La Grande: K09OD Adrian, Nyssa, Ontario & Vale; K61BF Enterprise; K61BT Milton-Freewater; K59BO Pendleton & Umatilla County (eastern).

KORV Medford: K13UR Klamath Falls.

KOBI Medford: K04HE Montague & Yreka, CA; K04ER Applegate Valley; K07JT Brookings; K07KT Canyonville, Riddle & Tri City; K07PZ Cave Junction; K04EY Chinook Park & Grants Pass; K03EI Eagle Point, Seven Oaks, Tolo & White City; K13JQ Empire & North Bend; K02FT Gold Hill; K13JR Jacksonville & Old Military Road; K13KO Prospect; K07HS Williams.

KSYS Medford: K02JF Butte Falls; K13PH Cave Junction; K55DQ Gold Hill & Toro; K12KX Grants Pass; K18AN Grants Pass; K07RQ Jacksonville; K22AA Klamath Falls; K04KI Merrill & Malin; K13PF Pinehurst; K02JG Prospect; K13PI Ruch/Applegate; K13PE Shady Cove; K02JJ Williams.

KTVL Medford: K60AR Alturas & Likely, CA; K02CN Castella, Dunsuir & Mount Shasta, CA; K06GP Yreka, CA; K07PU Altamont, Klamath Falls & Pelican City; K04EO Ashland, Phoenix & Talent; K02DV Bridgeview, Cave Junction & O'Brien; K10LR Brookings; K04JQ Butte Falls; K60BJ Carpentersville; K04JZ Gold Hill; K02DP Grants Pass & Merlin; K02IC Jacksonville; K60BH Midland, Merrill & Keno; K03BZ Rogue River; K04JP Williams.

KGW-TV Portland: K26AY Albany & Corvallis.

KOAP-TV Portland: K65CH Arlington; K59BX Astoria, OR-Grays River & Lebam, WA; K36BA Burns; K17AA Coos Bay, Coquille & North Bend; K66AH Dufur & The Dalles, OR & Goldendale, WA; K55CM Gold Beach; K63BS Heppner, Echo, Lexington & Long Creek; K68AJ Hood River, OR & Bingen & White Salmon, WA; K68CB John Day & Mount Vernon; K61BU Port Orford; K62BF Seaside & Cannon Beach.

O & O Translators—Oregon

KPIC Roseburg: K07PP Camas Valley; K11GH Canyonville, Riddle & TriCity; K13HM Myrtle Creek; K12IA Oakland & Union Gap; K02AU Sutherlin.

PENNSYLVANIA

WWPC-TV Altoona: W59AI Altoona; W63AJ Altoona; W57AH Altoona (Fairview-Wehnwood section); W65AL Martinsburg.

WHTM-TV Harrisburg: W72AM Duboistown, Montoursville & South Williamsport; W62AU York.

WITF-TV Harrisburg: W73AH Chambersburg; W60AM Reading.

WHP-TV Harrisburg-York: W70BA Williamsport.

WGAL-TV Lancaster: W80AJ Williamsport.

WNEP-TV Scranton & Wilkes-Barre: W26AD Allentown-Bethlehem; W32AD Clarks Summit, Dalton & Waverly; W61AG Minersville, Port Carbon & Pottsville; W83AA Palmerston, Slatedale & Slatington; W66AL Stroudsburg; W78AL Williamsport.

WVIA-TV Scranton, Wilkes-Barre & Hazleton: W65AA Canton & Troy areas; W48AQ Clarks Summit, Dalton, Scranton (parts) & Waverly; W72AT East Towanda, Towanda & Wysox; W62AD Hawley & Paupack; W80AM Honesdale; W77AI Laceyville & Wyalusing; W56AQ Lake Ariel, South Canaan & Waymart; W63AB Mansfield & neighboring area; W66AB Mehoopany, Meshoppen & Tunkhannock; W82AK Williamsport.

WYOU Scranton & Wilkes-Barre: W66AI Minersville, Port Carbon & Pottsville; W56AO Mount Pocono area; W65AG Mountaintop area; W79AB Palmerton, Slatedale & Slatington; W60AH Stroudsburg; W55AG Williamsport.

WBRE-TV Wilkes-Barre & Scranton: W79AC Clarks Summit, Dalton, Scranton (parts), Waverly & Dickson City; W72AI Minersville, Port Carbon & Pottsville; W64AL Stroudsburg; W76AK Williamsport.

RHODE ISLAND

WLNE Providence-New Bedford, MA: W48AE Providence.

WSBE-TV Providence: W62AB Westerly.

SOUTH CAROLINA

WAXA Anderson: ★ W66AR Greenville.

WLTX Columbia: W02BA Batesburg & Leesville; W05AV Great Falls; W08BT Newberry; W08BU Orangeburg; W08BS Sumter.

WYFF-TV Greenville: W06AE Clayton & Mountain City, GA; W05AR Alarka, Bryson City & Ela; W08BH Andrews & Robbinsville; W11AX Baf Cave, Chimney Rock, Gerton & Lake Lure; W10AL Big Cove & Cherokee; W09AS Burnsville; W11AU Canton, Clyde & Lake Junaluska; W11AH Columbus & Tryon; W02AF Cullowhee, Dillsboro & Sylva; W06AK Drexel, Morgantown & Valdese; W03AK Ela & Whittier; W06AJ Franklin; W06AI Marion; W10AK Spruce Pine (all North Carolina).

WSPA-TV Greenville-Spartanburg-Asheville: W09AE Clayton & Mountain City, GA; W11AN Alarka-Almond-Lauada, Bryson City, Greens Creek-Savannah-Gay &

Whittier-Birdtown; W09AY Asheville; W08BP Beaver Dam Creek Valley, Elk Mountain & Woodfin; W10AD Black Mountain, Montreat, Ridgecrest & Swannanoa; W02AG Brevard; W02AT Burnsville; W08AO Canton, Lake Junaluska & Maggie Valley; W08AT Cherokee, Shoal Valley & Soco Valley; W09AF Cullowhee, Dillsboro, Love Field, Sylva & Webster; W09AG Franklin; W08BJ Marion & Old Fort; W02AH Mars Hill; W08AX Marshall; W08BF Micaville & Spruce Pine; W09AD Waynesville; W09AR Weaverville (all North Carolina); W10AJ Greenville (north), SC.

SOUTH DAKOTA

KPSD-TV Eagle Butte: K04GW Spearfish.

KHSD-TV Lead: K13HY Deadwood.

KTSD-TV Pierre: K61AS Pickstown.

K8HE-TV Rapid City: K64AL Edgemont; K06HG Pine Ridge; K55AV Pringle; K13PN Wasta.

KPLO-TV Reliance: K69DJ Philip & Kadoka; K15AC Rapid City.

KELO-TV Sioux Falls: K57BX Lake Andes.

KSFY-TV Sioux Falls: K07QL Mitchell.

KUSD-TV Vermillion: K09UN Mitchell; K55BG Wagner.

TENNESSEE

WINT-TV Crossville: W28AA Cookeville.

WJHL-TV Johnson City-Bristol-Kingsport: W07BC Big Stone Gap, East Stone Gap, Little Stone Gap & Little Italy Bottom, VA; W13AR Marion, VA.

WKPT-TV Kingsport-Johnson City-Bristol: W04AX Whitesburg, KY; W51AU Greeneville, TN; W70AX Kingsport, TN; W60AG Abingdon, VA; W07BK Gate City & Weber City, VA; W04BL Pennington Gap, VA; W03AJ Wytheville, Drockett, Rural Retreat, Fort Chiswell, Max Meadows, Jackson Ferry & Austinville, VA.

WATE-TV Knoxville: W08BK Gatlinburg.

WBIR-TV Knoxville: W04AC Annville, Gray Hawk, McKee & Tynes, KY; W08AZ Cumberland, Lynch & Totz, KY; W04AH Middlesboro, KY; W05AT Andrews, NC; W04BA Robbinsville, Stecoah, Tuskegee & Yellow Creek, NC; W07AM Coalfield, Fork Mountain, Petros & Wartburg, TN; W04BC Gatlinburg, TN; W08BE La Foyette, TN; W07AC Pennington Gap, VA.

WTVK Knoxville: W12AV Gatlinburg.

TEXAS

KFDA-TV Amarillo: K63BA Bovina & rural area.

KVII-TV Amarillo: K06GF Clovis & Pleasant Hill, NM & Farwell, TX; K67CS Dora & Portales, NM; K57CW Bovina & Friona.

KNCT Belton: K34AB Waco.

KDBC-TV El Paso: K71CH Alamogordo & Holloman AFB, NM; K02ES Fort Bayard, Santa Rita & Silver City, NM; K61AV Las Cruces & Organ, NM.

KTSM-TV El Paso: K75CQ Alamogordo & Holloman AFB, NM.

KVIA-TV El Paso: K77CP Alamogordo & Holloman AFB, NM; K55BT Deming, NM; K57BV Las Cruces & Organ, NM.

KMID-TV Midland & Odessa: K12FM Fort Stockton.

KOSA-TV Odessa: K10HH Big Springs.

KWEX-TV San Antonio: ★ K30AK Austin.

KTXS-TV Sweetwater-Abilene: K72OU Brownwood; K55AA San Angelo.

KCEN-TV Temple-Waco: K63DL Bryan & College Station.

UTAH

KSL-TV Salt Lake City: K73BF Beaver County (rural), Hamilton Fort & Newcastle; K131Y Brigham City; K131F Nephi; K13HI Salt Lake North Beach.

KSTU Salt Lake City: K56BB Aurora & Juab County (rural); K59BS Hamilton Fort, Milford, Minersville & Newcastle.

KTVX Salt Lake City: K51BK Aurora & Juab County; K80CE Beaver County (rural), Hamilton Fort, Milford & Newcastle; K66AA Duchesne County (rural) & Spring Glen.

KUED Salt Lake City: K57AQ Alton & Kane County (rural); K56AZ Antimony; K63BY Beaver County (rural) & Milford; K40AF Blanding & Monticello; K49BO Carbon County, Columbia, Duchesne County (rural) & Emery County; K07JV Circleville, Junction & Kingston; K34AN Ephraim, Fountain Green & Manti; K63BF Garden City & Laketown; K07JW Garfield County rural area & Panguitch; K49AO Juab & Sanpete Counties (rural); K69BG Long Valley Junction; K83BD Marysvale; K60BU Orangeville & rural Emery County; K55BS Randolph & Woodruff; K42AJ Richfield, Monroe & rural Sevier County; K65AD Summit County; K57CK Tabiona & Myton; K40AH Torrey; K55BO Tropic; K62BR Virgin; K47AK Washington & rural Washington County; K65AL Wayne County (rural).

KUTV Salt Lake City: K53CF Aurora & Juab County; K67AA Beaver County (rural), Hamilton Fort & Newcastle; K64BO Delta; K43AE Myton & rural Duchesne County; K64AA Spring Glen.

VERMONT

WCAX-TV Burlington: W62AT Bellows Falls; W69AD Bennington, Manchester, Manchester Center & Manchester Depot; ★ W69AP Brattleboro; W69AR Rutland.

WVNY Burlington-Plattsburgh, New York: W55AI Lake Placid, NY; W66AJ Lyon Mountain & Standish, NY; W60AF Malone, NY; W61AE Newport; W63AD Rutland.

WVNE-TV Hartford-Hanover, NH: W65AM Lebanon, NH & White River Junction, VT.

WVTA Windsor: W74AD Bennington, Dorset & Manchester; W76AJ Dover & Wilmington; W79AV North Bennington & Pownal.

VIRGINIA

WVIR-TV Charlottesville: W67AF Staunton.

WHSV-TV Harrisonburg: W64AO Charlottesville.

WSET-TV Lynchburg: W05AA Roanoke.

WCVF-TV Richmond: W77AE Chase City, Mecklenburg County (rural) & South Hill; W74AU Cobbs Creek; W81AG Danville; W71AH Halifax & South Boston; W79AX Heathsville; W70AP Lovingston; W73AS Oak Grove; W39AK Rockfish Valley; W76AE Rustburg.

WCVW Richmond: W76AG Albemarle County rural area & Charlottesville; W79AT Chase City, Mecklenburg County (rural) & South Hill; W76AN Cobbs Creek; W83AJ Danville; W73AJ Halifax & South Boston; W81AL Heathsville; W75AI Lovingston; W75AP Oak Grove; W78AG Rustburg.

WBRA-TV Roanoke: W80AN Amherst; W67AB Garden City & Sugar Loaf areas; W67AE Patrick County (portions) & Stuart.

WDBJ Roanoke: W04AG Garden City, Hidden Valley, South Salem & Sugar Loaf.

WLSL-TV Roanoke: W02AE Garden City, Hidden Valley, South Salem & Sugar Loaf.

WVPT Staunton: W41AB Culpeper, Madison & Ruckersville; W42AC Front Royal, Strasburg & Winchester; W75AL Luray.

WASHINGTON

KWSU-TV Pullman: K76CQ Pasco.

KIRO-TV Seattle: K54AO Bremerton; K53AZ Bunker, Centralia & Chehalis; K72CI Everett; K46AJ Olympia; K78BM Point Pulley & Puget Sound (surrounding west shoreline); K61CG Port Angeles; K79BE Puyallup; K02EO Seattle (Beach Dr. area).

KSTW Seattle-Tacoma: K02CU Seattle (western shore of Lake Washington).

KTZZ-TV Seattle: ★ K36BF Hoquiam.

KAYU-TV Spokane: K19AU Omak & Okanogan.

KREM-TV Spokane: K45AC East Wenatchee & Wenatchee.

KXLY-TV Spokane: K09FZ East Valley area, Minnehaha Park area & Spokane; K11NU East Valley, Pasadena Park & Spokane; K11NT Long Lake & Suncrest; K11GD North Spokane; K09NN NW Pacific Heights (Spokane); K13HE Spokane (west sections).

KTPS Tacoma: K65BU Grays River & Lebam.

WEST VIRGINIA

WPBY-TV Huntington: W57AG Parkersburg.

WNPB-TV Morgantown: W48AA Grant County, Keyser & Mineral County (rural area); W60AB Hampshire & Morgan County rural area; W44AA Martinsburg; W69AC Romney; W41AA Wheeling.

WISCONSIN

WLUK-TV Green Bay: W72AJ Escanaba, MI.

WPNE Green Bay: W55AD Washington Island Twp. & Upper Door County.

WKBTV La Crosse: K12DZ Prairie du Chien, WI & McGregor, IA.

WHWC-TV Menomonie: W55AP River Falls.

WHRM-TV Wausau: ★ W53AC Friendship.

WSAW-TV Wausau: W57AR Sayner & Vilas County.

WYOMING

KFNB Casper: K11RN Douglas.

KTWO-TV Casper: K69DD Bondurant; K56BT Jackson; K04KD Lander, Riverton & Fort Washakie; K70FC Laramie; ★ K11PJ Rawlins & Sinclair; K55BLSheridan.

KGWN-TV Cheyenne: K08IQ Laramie.

KSGW-TV Sheridan: K06JM Gillette.

GUAM

KGTF Agana: K04JG Merizo.

PUERTO RICO

WOLE-TV Aguadilla-Mayaguez: W60AA San German.

WPRV-TV Fajardo: W56BC Fajardo.

WORA-TV Mayaguez-Aguadilla: W08BM Mayaguez.

WSTE Ponce: W58AA Caguas; W38AB San Sebastian.

WSUR-TV Ponce: W10AN Aguadilla; W82AM Maricao; ★ W10AS Sabana Grande & San German.

WAPA-TV San Juan: W49AC Adjuntas; W56AA Orocovis; W43AA Utuado.

WIPR-TV San Juan: W08AS Utuado.

WKAQ-TV San Juan: W68BU Adjuntas; W32AA Aguada & Aguadilla; W09AT Fajar-

do; W72AO Maricao, Sabana Grande & San German; W22AB Mayaguez; W32AJ Utuado; W42AA Yauco.

VIRGIN ISLANDS

WTJX-TV Charlotte Amalie: W05AW Christiansted (various small & ruralareas).

WSVI Christiansted: W05AS Charlotte Amalie.

Instructional Television (2,500 MHz)

Asterisk (*) preceding a listing indicates an application; Star (★) indicates a construction permit; all others are licensees.

As of Dec. 22, 1986

ALABAMA

- Birmingham**—KLC-77, Board of Education of Birmingham, 2015 7th Ave. N., Birmingham 35202. Channels E-1-4 at Wharton Lookout Tower (lat. 33° 33' 39", long. 86° 42' 12"); 111-ft., 10-w each.
- Birmingham**—KZW-56, Board of Education of Birmingham, see above. Channels G-1-4 at Phillips H. S., 2316 N. 7th Ave., Birmingham (lat. 33° 31' 25", long. 86° 48' 20"); 85-ft., 1-w each.
- Birmingham**—WBN-31, Board of Trustees U. of Alabama, 1919 7th Ave. S., Birmingham 35333. Channels B-1-2 at 621 S. 9th St., Birmingham (lat. 33° 30' 15", long. 86° 48' 10"); 229-ft., 10-w each.
- Birmingham**—KIP-47, Jefferson County Board of Education, 1009 N. 21st St., Birmingham 35203. Channels A-1-4 at 1009 N. 21st St., Birmingham (lat. 33° 31' 32", long. 86° 48' 03"); 64-ft., 10-w each.
- * **Birmingham**—New, Alabama ETV Commission, c/o Wilbur H. Hinton, 2101 Magnolia Ave., Birmingham 35205. Requests Channels C-1-4 at Red Mountain, Birmingham (lat. 33° 29' 22", long. 86° 47' 58"); 300-ft., 10-w each.
- Brownsville**—KIP-49, Jefferson County Board of Education, see Birmingham. Channels C-1-4, SE of L & N Railroad, on Red Mountain, 2-mi. W of Oxmoor Rd., S of Powderly (lat. 33° 26' 28", long. 86° 53' 00"); 593-ft., 10-w each.
- Gadsden**—KCI-53, Etowah County Board of Education, Etowah County Courthouse, Gadsden 35901. Channels A-1-2 at Etowah County Area Vocational School, 105 Burke Ave., Attalla (lat. 33° 59' 46", long. 86° 06' 17"); 60-ft., 10-w each.
- Gadsden**—KCO-38, Etowah County Board of Education, see above. Channels E-1-2 at Hensley Mountain, near Gadsden (lat. 38° 58' 00", long. 86° 00' 12"); 106-ft., 10-w each.
- Gadsden**—KWV-56, Etowah County Board of Education, see above. Channel A-1 at 4-mi. S of Boaz Aurora Fire Tower site (lat. 34° 08' 47", long. 86° 11' 02"); 90-ft., 10-w.
- Gadsden**—WCX-510, Gadsden City Board of Education, 501 S. 12th St., Gadsden 35901. Channel C-2 at 501 S. 12th St. (lat. 34° 01' 28", long. 86° 02' 01"); 101-ft., 10-w.
- Huntsville**—KHU-75, City Board of Education of Huntsville, Box 128, Huntsville 35804. Channels D-1-4 at WHIQ(TV) Huntsville site.
- * **Mobile**—New, National Conference on Citizenship, Suite 1250, 1133 15th St. NW, Washington, DC 20005. Requests Channels D-1-4 at 5-mi. WNW of Mobile (lat. 30° 43' 34", long. 88° 09' 06"); 303-ft., 10-w each.
- * **Montgomery**—WHR-592, Alabama ETV Commission, c/o Wilbur H. Hinton, 2101 Magnolia Ave., Birmingham 35205. Channels A-1-4 at Patterson Field, WAIQ(TV) tower, Montgomery (lat. 32° 22' 52", long. 86° 17' 30"); 300-ft., 10-w each.
- ## ALASKA
- ★ **Anchorage**—WHR-495, State of Alaska. Channels A-1-4 at 2651 Providence Dr., Anchorage (lat. 61° 11' 23", long. 149° 50' 00"); 10-w each.
- ★ **Fairbanks**—WHR-574, PBS. Channels A-1-4 at 4-mi. N of Fairbanks (lat. 64° 54' 42", long. 147° 46' 38"); 50-ft., 10-w each.
- ## ARIZONA
- ★ **Casa Grande**—New, National Conference on Citizenship, Suite 1250, 1133 15th St. NW, Washington, DC 20005. Channels D-1-4 at Sacaton, Casa Grande (lat. 33° 00' 05", long. 111° 40' 29"); 60-ft., 10-w each.
- Phoenix (metropolitan area)**—WHF-226, Arizona State Board of Regents, c/o Robert H. Ellis, KAET, Tempe 85287. Channels A-1-4 at South Mountain Park, 9-mi. S of downtown Phoenix (lat. 33° 20' 00", long. 112° 03' 46"); 10-w each.
- * **Phoenix**—New, Arizona Board of Regents, see above. Requests Channels B-1-4 at South Mountain Park, 9-mi. S of downtown Phoenix (lat. 33° 19' 54", long. 112° 03' 52"); 85-ft., 10-w each.
- * **Phoenix**—New, Arizona Board of Regents for Arizona State U., see above. Requests Channels F-1-4 at Shaw Butte, 9-mi. N of downtown Phoenix (lat. 33° 35' 38", long. 112° 05' 11"); 50-ft., 10-w each.
- * **Phoenix**—New, Hispanic Information & Telecommunications Network Inc., 80 E. 11th St., Suite 225, New York, NY 10003. Requests Channels D-1-4 at Valley National Bank, 241 N. Central, Phoenix (lat. 33° 27' 03", long. 112° 04' 20"); 489-ft., 10-w each.
- * **Phoenix**—New, National University of the Air Inc., Box 177, Williamsburg, VA 23187-0177. Requests Channels C-1-4 at Valley National Bank (lat. 33° 27' 03", long. 112° 04' 20"); 491-ft., 10-w each.
- * **Phoenix**—New, Northern Arizona U. Foundation, Box 4114, Flagstaff 86011. Requests Channels C-1-4 at South Mountain communications site (lat. 33° 19' 52", long. 112° 03' 46"); 300-ft., 100-w each.
- * **Phoenix**—New, SamCor Inc., 5500 N. 24th St., Phoenix 85016. Requests Channels C-1-4 at Good Samaritan Medical Center, 111 E. McDowell Rd., Phoenix (lat. 33° 27' 54", long. 112° 03' 29"); 210-ft., 0.75-w each.
- Phoenix, Scottsdale, Glendale, Peoria & Paradise Valley**—WHF-227, Arizona Board of Regents, see Phoenix. Channels E-1-4 at Shaw Butte, 9-mi. N of downtown Phoenix (lat. 33° 35' 38", long. 112° 05' 11"); 50-ft., 10-w each.
- Tempe**—WHF-225, Arizona Board of Regents, see Phoenix. Channels G-1-4 at KAET(TV), Arizona State U., Stauffer Communication Bldg., Tempe (lat. 33° 25' 10", long. 111° 56' 14"); 85-ft., 10-w each.
- * **Tempe**—New, Arizona Board of Regents, see Phoenix. Requests Channels D-1-4 at Stauffer Communication Bldg., Tempe (lat. 33° 25' 10", long. 111° 56' 14"); 85-ft., 10-w each.
- Tucson**—WHR-621, Arizona Board of Regents, U. of Arizona, Tucson 85721. Channels B-1-4, D-1-4 at Herring Hall, U. of Arizona, Tucson (lat. 32° 13' 50", long. 110° 57' 10"); 290-ft., 10-w each.
- * **Tucson**—New, Arizona Board of Regents, see above. Requests Channels C-1-4 at Tumamoc Hill, Tucson (lat. 32° 12' 53", long. 111° 00' 21"); 20-ft., 10-w each.
- * **Tucson**—New, Hispanic Information & Telecommunications Network Inc., see Phoenix. Requests Channels C-1-4 at Tumamoc Hill, Tucson (lat. 32° 12' 46", long. 111° 00' 19"); 56-ft., 10-w each.
- * **Tucson**—New, Northern Arizona U. Foundation, Box 4114, Flagstaff 86011. Requests Channels C-1-4 at 2401 W. Zinnia Ave., Tucson (lat. 32° 17' 23", long. 111° 01' 06"); 304-ft., 100-w each.
- * **Tucson**—New, PBS. Requests Channels A-1-4 at Herring Hall, Bldg. 35, U. of Arizona, Tucson (lat. 32° 13' 50", long. 110° 57' 10"); 275-ft., 10-w each.
- ## ARKANSAS
- ★ **Little Rock**—WHR-556, PBS. Channels A-1-4 at First National Bank, Broadway & Capitol Ave., Little Rock (lat. 34° 44' 43", long. 92° 16' 30"); 410-ft., 10-w each.
- * **Little Rock**—New, National Conference on Citizenship, Suite 1250, 1133 15th St. NW, Washington, DC 20005. Requests Channels D-1-4 at Crystal Mountain (lat. 34° 47' 31", long. 92° 28' 38"); 213-ft., 10-w each.
- ## CALIFORNIA
- Anaheim**—KUZ-56, Anaheim City School District, 412 E. Broadway 92805. Channels A-1-4 at 412 E. Broadway; 0.25-w each.
- * **Andalusia**—New, National Conference on Citizenship, Suite 1250, 1133 15th St. NW, Washington, DC 20005. Requests Channels D-1-4 at 3-mi. S of San Juan Capistrano, Andalusia (lat. 33° 27' 59", long. 117° 38' 55"); 20-ft., 10-w each.
- ★ **Bakersfield**—WHR-797, California State College, c/o Dr. Roy R. Dull, 9001 Stockdale Hwy., Bakersfield 93311-1099. Channels A-1-4 at Penthouse Roof, Science Bldg. I, California State College, Bakersfield (lat. 35° 20' 59", long. 119° 06' 12"); 83-ft., 20-w each.
- * **Bakersfield**—New, National Conference on Citizenship, see Andalusia. Requests Channels D-1-4 at 1430 Truxton Ave. (lat. 35° 22' 30", long. 119° 01' 00"); 140-ft., 10-w each.
- ★ **Bear Mountain, San Joaquin & Calaveras Counties**—WHR-474, San Joaquin Delta Community College. Channels G-1-4 at Bear Mountain (lat. 38° 07' 07", long. 120° 43' 23"); 50-w each.
- Bear Mountain**—WHR-454, California State U.-Fresno, c/o Russ A. Hart, Division of Extended Education, Fresno 93740. Channel A-1-2 at 2-mi. W of Squaw Valley (lat. 36° 44' 38", long. 119° 16' 59"); 27-ft., 50-w.
- Beaumont**—WHR-661, California State College, 5500 State U. Pkwy., San Bernardino 92407. Channel A-1 at Mt. Davis, 2.2-mi. SW of Beaumont (lat. 33° 54' 30", long. 116° 59' 46"); 60-ft., 10-w.
- ★ **Berkeley**—WAC-273, Regents of U. of California, Dir. of Business Affairs Div., 485 University Hall, 2200 University Ave., Berkeley 94720. Channels A-1-2 at Grizzly Peak, Charles Lee Tilden Park, near Grizzly Peak Blvd., Berkeley (lat. 37° 52' 56", long. 122° 13' 57"); 150-ft., 10-w each.
- ★ **Berry Creek**—WHR-796, Butte Community College District, 3536 Butte Campus Dr., Oroville 95965. Channels A-1-2 at top of Bloomer Hill, Oroville (lat. 39° 39' 04", long. 121° 27' 43"); 149-ft., 10-w each.
- ★ **Brockway Summit**—WHR-634, California State U.-Chico, c/o Dr. Roy L. Weintraub, dir. Instructional Media Center, W. 1st & Normal St., Chico 95929-0005. Channels D-1-2 at 8-mi. SSE of Truckee (lat. 39° 15' 47", long. 120° 03' 56"); 19-ft., 10-w each.
- Calaveras & Tuolumne Counties**—WHG-340, California State College, 801 W. Monte Vista Ave., Turlock 95380. Channel E-1 at Telegraph Hill, 2.5-mi. E of Columbia (lat. 38° 01' 52", long. 120° 21' 02"); 20-ft., 10-w.
- Carson & surrounding Los Angeles County**—WHG-267, California State U. & Colleges. Channel A-2 at 100 E. Victoria St., Carson (lat. 33° 51' 53", long. 118° 15' 18"); 105 ft., 10-w.
- Chatsworth**—WHG-229, California State U.-Northridge, 18111 Nordhoff St., Oviatt Library, Northridge, CA 91330. Channels F-3-4 at 4.9-mi. N of Chatsworth (lat. 34° 19' 45", long. 118° 36' 02"); 32-ft., 10-w each.

Chatsworth—WHR-664, U. of Southern California, Olin Hall, 212 University Park, Los Angeles 90089-1455. Channels D-1-4 at Oat Mountain, near Chatsworth (lat. 34° 19' 26", long. 118° 34' 34"); 340-ft., 10-w each.

Dunsmuir—WDD-654, California State U. Dunsmuir. Channel E-1 at 2-mi. N of Dunsmuir, Soda Ridge (lat. 41° 13' 24", long. 122° 14' 32"); 100-ft., 10-w.

★ **El Centro**—WHR-809, Imperial County Office of Education, 1398 Sperber Rd., El Centro 92243. Channels C-1-4 at 1398 Sperber Rd. (lat. 32° 45' 08", long. 115° 33' 40"); 104-ft., 10-w each.

El Dorado County—WHG-370, California State U., 6000 J St., Sacramento 95819. Channel A-2 at California State U. Library (lat. 38° 33' 35", long. 121° 25' 22"); 133-ft., 10-w.

★ **Elverta**—New, California Human Development Corp., c/o Ginny Helm & Jeff Dunicliff, 2462 Mendocino Ave., Santa Rosa 95401. Requests Channel C-1 & D-1-4 at 606 Delano St. (lat. 38° 42' 26", long. 121° 28' 33"); 450-ft., 10-w each.

Encino—KSW-92, Archdiocese of Los Angeles Education & Welfare Corp., 1531 W. 9th St., Los Angeles 90006. Channels D-1-4 at 17750 Ventura Blvd., Encino (lat. 34° 24' 50", long. 119° 50' 24").

★ **Fairfield**—New, National Conference on Citizenship, see Andalusia. Requests Channels A-1-4 at Mount Vaca, Fairfield (lat. 38° 24' 51", long. 122° 06' 50"); 86-ft., 10-w each.

Fresno—KVK-21, Fresno County Schools, 2314 Mariposa St., Fresno 93721. Channels G-1-2 at 2220 Tulare St.

Fresno—KYD-25, Fresno County Schools, see above. Channels B-1-2 at 733 L St., Fresno (lat. 36° 43' 55", long. 119° 47' 20"); 0,002-w each.

Fresno—KZM-20, Fresno County Schools, see above. Channels C-1-2 at 210 S. Academy, Sanger (lat. 37° 00' 46", long. 119° 27' 02"); 45-ft., 0.25-w each.

★ **Fresno**—New, Hispanic Information & Telecommunications Network Inc., 80 E. 11th St., Suite 225, New York, NY 10003. Requests Channels D-1-4 between E & G Sts., Fresno (lat. 36° 44' 09", long. 119° 47' 59"); 357-ft., 10-w each.

★ **Fresno**—New, National Conference on Citizenship, see Andalusia. Requests Channels D-1-4 at 2775 E. Shaw (lat. 36° 49' 07", long. 119° 30' 33"); 153-ft., 10-w each.

★ **Fresno, Tulare & Kings Counties**—WHR-454, California State U., Instructional Telecommunication Center, Maple & Shaw Aves., Fresno 93740. Channel A-1 at 2-mi. W of Squaw Valley (lat. 36° 44' 45", long. 119° 16' 40"); 27-ft., 50-w.

Fresno, Tulare & Kings Counties—WHR-462, California State U., see above. Channel E-1 at Speech Arts Bldg., California State U., Fresno (lat. 36° 48' 41", long. 119° 44' 43"); 90-ft., 10-w.

Fullerton—KVP-26, Anaheim City School District, 400 E. Hermosa Dr., Fullerton 92635. Channels F-1-4 at Acacia transmitter site (lat. 35° 53' 30.8", long. 117° 54' 04"); 9-w each.

Fullerton—WHR-667, California State U. Fullerton, 800 N. State College Blvd., Fullerton 92634-5000. Channels A-1-4 at corner of Nutwood Ave. & State College Blvd., Fullerton (lat. 33° 52' 55", long. 117° 53' 05"); 100-ft., 10-w each.

★ **Gilroy rural area**—WHR-827, Board of Trustees, Leland Stanford Jr. U., 401 Durand Bldg., Stanford 94305. Channels C-1-4 at Canada Rd., 4.9-mi. E of Gilroy (lat. 37° 00' 25", long. 121° 28' 46"); 41-ft., 10-w each.

★ **Imperial Beach**—New, National Conference on Citizenship, see Andalusia. Requests Channels D-1-4 at Otay Mountain, Imperial Beach (lat. 32° 35' 42", long. 116° 50' 39"); 40-ft., 10-w each.

★ **Joaquin Ridge**—WHR-819, California State U. Fresno, see Bear Mountain. Channel D-2 at 12-mi. NW of Coalinga (lat. 36° 17' 58", long. 120° 23' 55"); 27-ft., 50-w.

★ **Lassen**—WHQ-303, California State U. Channels E-1-4 at 4-mi. SE of Milford (lat. 40° 07' 30", long. 120° 19' 29"); 15-ft. each.

Long Beach—WFD-555, Board of Education, Long Beach Unified School District of Los Angeles County, 701 Locust Ave., Long Beach 90813. Channels G-1-4 at 878 Locust Ave., Long Beach (lat. 33° 46' 37", long. 118° 11' 23"); 26-ft., 0.1-w each.

Long Beach—WHR-679, California State U., 400 Golden Shore, Long Beach 90802. Channels B-3-4 at Bellflower Blvd., Long Beach (lat. 33° 46' 37", long. 118° 06' 47"); 105-ft., 10-w each.

★ **Long Beach**—New, California State U., see above. Requests Channels B-1-2 at 1250 Bellflower Blvd., Long Beach (lat. 33° 51' 53", long. 118° 15' 18"); 105-ft., 10-w each.

★ **Los Altos**—WHR-464, Assn. for Continuing Education, 5050 El Camino Real, Los Altos 94022. Channels A-1-4 at 5050 El Camino Real (lat. 37° 23' 48", long. 122° 06' 14"); 80-ft., 10-w each.

Los Angeles—KSW-93, Archdiocese of Los Angeles Education & Welfare Corp., see Encino. Channels G-1-4 at Mount Wilson, Los Angeles (lat. 34° 13' 27", long. 118° 03' 47"); 10-w.

Los Angeles—KWE-33, U. of Southern California, Los Angeles 90007. Channels B-1-4 at 3800 Mount Lee Dr. (lat. 34° 08' 04", long. 118° 19' 11"); 10-w each.

Los Angeles—KWE-34, U. of Southern California, see above. Channels F-1-4 at Seaver Science Center, Hoover & 37th St., Los Angeles (lat. 34° 01' 13", long. 118° 17' 17"); 105-ft., 0.1-w each.

★ **Los Angeles**—WDD-655, U. of Southern California, see above. Channels A-1-4 at Signal, near Long Beach (lat. 33° 48' 00", long. 118° 09' 45"); 100-ft., 10-w each.

Los Angeles—WHR-463, California State U. Los Angeles, 5151 State University Dr., Los Angeles 90032. Channels A-1-4 at King Hall, 5151 State U. Dr. (lat. 34° 04' 04", long. 118° 09' 54"); 80-ft., 10-w each.

Milpitas—WHG-338, Santa Clara County Board of Education, 100 Skyport Dr., San Jose 95115. Channels B-1-4 at approx. 4.4-mi. NE of Milpitas (lat. 37° 29' 07", long. 121° 51' 57"); 80-ft., 10-w each.

Mission Viejo—WHR-654, Saddleback Community College District, 28000 Marguerite Pkwy., Mission Viejo 92692. Channel A-1 at 28000 Marguerite Pkwy., Mission Viejo (lat. 33° 33' 12", long. 117° 39' 54"); 55-ft., 1-w.

Modjeska Peak—WHG-396, Diocese of Orange Education & Welfare Corp. Channels G-1-2 at Orange & Riverside County border, 10-mi. S of Corona (lat. 33° 42' 39", long. 117° 31' 56"); 20-ft., 10-w each. Note: Requests CP to add Channels G-3-4.

★ **Modjeska**—New, California State University-Fullerton, see Fullerton. Requests Channels B-1-4 at Modjeska Peak, 5-mi. E of Modjeska (lat. 33° 42' 58", long. 117° 32' 52"); 22-ft., 10-w each.

★ **Mount Bullion, Mariposa & Merced Counties**—WHG-342, California State College-Stanislaus, 801 W. Monte Vista Ave., Turlock 95380. Channel F-1 at Mount Bullion (lat. 37° 32' 05", long. 120° 01' 46"); 20-ft., 10-w.

Mount Davis—WHR-686, California State College, 5500 State College Pkwy., San Bernardino 92407. Channel G-1 at Crafton Hills (lat. 34° 02' 32", long. 117° 06' 09"); 10-w.

Mount Diablo—WGV-621, Roman Catholic Communications Corp. of the Bay Area, 443 Church St., San Francisco 94114. Channels C-1-4 at 7-mi. E of Walnut Creek, Mount Diablo (lat. 37° 52' 54", long. 121° 55' 05"); 70-ft., 10-w each.

Mount Oso—WGV-750, California State College-Stanislaus, see Mount Bullion. Channels A-1 & A-3 at 800 Monte Vista Ave., Turlock (lat. 37° 30' 16", long. 120° 51' 04"); 20-ft., 10-w each.

★ **Mount Sanhedrin**—WHR-496, Mendocino County Superintendent of Schools, 589 Low Gap Rd., Ukiah 95482. Channels A-1-4, 15.8-mi. NE of Willits (lat. 39° 31' 00", long. 123° 05' 45"); 15-ft., 50-w each.

★ **Mount Soledad & San Diego County**—WHR-611, Board of Trustees, The California State U. of San Diego. Channels B-1-4 at KGTV(TV) transmitter site, San Diego (lat. 35° 50' 20", long. 117° 14' 56"); 154-ft., 10-w each.

Mount Wilson & Los Angeles—WHG-268, California State U. & Colleges. Channel E-1 at 6-mi. NE of Pasadena (lat. 34° 13' 27", long. 118° 03' 47"); 44-ft., 10-w.

★ **Mount Whitney & San Diego County**—WHM-928, Diocese of San Diego Education & Welfare Corp., Alcalá Park, Box 80428, San Diego 92138. Channel A-1 at 21851 Washingtonian Dr., 900-ft. NE of Mount Whitney (lat. 33° 06' 39", long. 117° 09' 11"); 35-ft., 10-w.

Nevada County—WHG-371, California State U., see El Dorado County, CA. Channel B-4 at 6-mi. S of Grass Valley (lat. 39° 08' 00", long. 121° 05' 57"); 10-w.

New Almaden—WHR-453, San Jose State U., see San Jose. Channels A-1-4 at Peak Loma Prieta, 4.6-mi. SW of New Almaden (lat. 37° 06' 40", long. 121° 50' 29"); 10-w each.

★ **Niles**—WHR-466, Assn. for Continuing Education, 404A Durand Bldg., Stanford 94305. Channels G-1-4 at Sunol Ridge, 2.5-mi. N of Niles (lat. 37° 37' 12", long. 121° 55' 17"); 1950-ft., 10-w each.

★ **North Palm Springs**—New, Diocese of San Bernardino Educational & Welfare Corp., 472 W. Arrowhead Ave., San Bernardino 92401. Requests Channels G-1-4 at White Water Hill, N. Palm Springs, N. of junction of Hwys. 10 & 62 (lat. 33° 55' 25", long. 116° 36' 57"); 60-ft., 10-w each.

Northridge—WHG-227, California State U. Northridge, see Chatsworth. Channels A-1-4 at 18111 Nordhoff St., Northridge (lat. 34° 14' 25", long. 118° 31' 43"). 78-ft., 1-w each.

★ **Oakland & Alameda County**—WHG-348, Peralta Community College District, 333 E. 8th St., Oakland 94606. Channels A-3-4 at 900 Fallon St., Oakland (lat. 37° 47' 45", long. 122° 15' 50"); 100-ft., 10-w each.

Orange—WHG-395, Diocese of Orange Education & Welfare Corp. Channels B-1-2 at 2811 E. Villa Real Dr., Orange (lat. 33° 49' 48", long. 117° 49' 28"); 17-ft., 10-w each.

★ **Orange**—New, Diocese of Orange Education & Welfare Corp. Requests Channels G-1-2 at Santiago Peak, Orange & Riverside County border, 10-mi. S of Corona (lat. 33° 42' 39", long. 117° 31' 56"); 16-ft., 10-w each.

Palmdale—WHR-502, California State U. Northridge, see Chatsworth. Channels C-1-4 at Hauser Mountain, Palmdale (lat. 34° 32' 52", long. 118° 12' 53"); 66-ft., 10-w each.

Palm Springs—WHR-659, California State College, 5500 State College Pkwy., San Bernardino 92407. Channel C-1 at White Water Hill at junction of I-10 & Hwy. 62 (lat. 33° 55' 25", long. 116° 36' 57"); 60-ft., 10-w.

★ **Pine Hill**—WHG-372, California State U. Sacramento, 6000 J St., Sacramento 95819. Channel A-2 at 6-mi. NW of Shingle Springs (lat. 38° 43' 10", long. 120° 59' 22"); 60-ft., 10-w.

★ **Pleasanton**—WHR-814, Board of Trustees, Leland Stanford Jr. U., see Gilroy. Channels G-1-4 at Sunol Ridge, 4-mi. SW of Pleasanton (lat. 37° 37' 13", long. 121° 55' 16"); 67-ft., 2-w each.

Point Mugu—WAQ-324, Regents of U. of California, see Berkeley. Channels E-1-2 (Reserve E-4) at 3.3-mi. E of Naval Air Station Point Mugu, Laguna Peak (lat. 34° 06' 30", long. 119° 03' 50"); 20-ft., 10-w each.

★ **Quincy**—WGR-860, California State U. Chico, see Brockway Summit. Channel A-1 at 7.9-mi. NE of Quincy (lat. 40° 02' 45", long. 120° 53' 04"); 40-ft., 10-w.

★ **Ramona**—New, National Conference on Citizenship, see Andalusia. Requests Channels D-1-4 at Mount Woodson, Ramona (lat. 33° 00' 34", long. 116° 58' 11"); 40-ft., 10-w each.

Ramona & San Diego County (north)—WHG-344, Board of Trustees, California State U. for San Diego State U. Channels C-3-2 at Mount Woodson, near Ramona (lat. 33° 00' 33", long. 116° 58' 13"); 45-ft., 10-w each.

Redding—WBS-390, California State U., see Brockway Summit. Channel A-1 at 13-mi. W of Redding (lat. 40° 36' 09", long. 122° 39' 01"); 40-ft., 10-w.

Instructional Television—California

- ★ **Redding**—WHR-569, PBS, Channels C-1-4 at KIXE-TV tower, 13-mi. W of Redding (lat. 40° 36' 09", long. 122° 39' 01"); 40-ft., 10-w each.
- Reedley**—KZM-21, Fresno County Schools, see Fresno. Channels C-1-2 at Reedley High School, 740 W. North Ave., Reedley (lat. 36° 36' 12", long. 119° 27' 21"); 262-ft., 9-w each.
- Sacramento**—WSA-39, Regents of U. of California, see Berkeley. Channel G-1 at Hutchison Hall, U. of California-Davis (lat. 38° 32' 25", long. 121° 44' 52"); 84-ft., 10-w.
- Sacramento**—WSA-40, Regents of U. of California, see Berkeley. Channel B-1 at 2315 Stockton Blvd., Sacramento (lat. 38° 33' 18", long. 121° 27' 18"); 151-ft., 10-w.
- ★ **Sacramento**—WHG-372, California State U.-Sacramento, see Pine Hill. Channels A-2-4 at 6000 J St., Sacramento (lat. 38° 33' 35", long. 121° 25' 22"); 133-ft., 10-w each.
- ★ **Sacramento**—New, Hispanic Information & Telecommunications Network Inc., see Fresno. Requests Channels D-1-4 at 5831 Rosebud Lane, Sacramento (lat. 38° 40' 22", long. 121° 19' 52"); 328-ft., 10-w each.
- Sacramento**—WHR-512, Instructional Telecommunications Foundation Inc., Box 6060, Boulder, CO 80306. Channels C-2-4 at 606 Delano St., Elverta (38° 42' 26", long. 121° 28' 33"); 407-ft., 10-w each.
- ★ **San Andreas**—New, California State College-Stanislaus, 801 W. Monte Vista Ave., Turlock 95380. Requests Channel B-1 at 5151 Pacific Ave., Stockton (lat. 37° 59' 46", long. 121° 19' 03"); 104-ft., 10-w.
- ★ **San Bernardino**—New, Hispanic Information & Telecommunications Network Inc., see Fresno. Requests Channels C-1-4 at Box Spring Canyon, San Bernardino (lat. 33° 57' 56", long. 117° 17' 21"); 104-ft., 10-w each.
- ★ **San Bernardino**—WHM-937, San Bernardino Community College District, 701 S. Mt. Vernon Ave., San Bernardino 92410. Channel B-1 at Box Spring Canyon Tower, San Bernardino (lat. 33° 57' 56", long. 117° 17' 21"); 104-ft., 10-w.
- San Bernardino**—WHR-658, California State College, 5500 State U. Pkwy., San Bernardino 92407. Channel A-1 at 5500 State College Pkwy. (lat. 34° 10' 57", long. 117° 19' 23"); 110-ft., 10-w.
- ★ **San Bernardino**—New, National University of the Air Inc., Box 177, Williamsburg, VA 23187-0711. Requests Channels A-1-4 at Box Spring Canyon (lat. 33° 57' 56", long. 117° 17' 21"); 108-ft., 10-w each.
- San Bernardino & Riverside metropolitan area**—WHG-356, Diocese of San Bernardino Education & Welfare Corp. Channels D-1-2 at St. Francis Xavier Cabrini Catholic Church, 23079 Crest Forest Dr., Crestline (lat. 34° 18' 08", long. 117° 17' 05.5"); 25-ft., 10-w each.
- San Diego**—WBM-725, Board of Trustees, California State Universities & Colleges for San Diego State U., 5402 College Ave., San Diego 92182. Channels A-1-3 at 5300 Campanile Dr., San Diego State U. (lat. 32° 46' 35", long. 117° 04' 17"); 75-ft., 0.1-w each.
- San Diego**—WBM-726, Board of Trustees, California State Universities & Colleges for San Diego State U., see above. Channels E-1-3 at San Miguel Mountain, 13-mi. E of San Diego (lat. 32° 41' 48", long. 116° 56' 10"); 75-ft., 10-w each.
- San Diego**—WBS-375, Superintendent of Schools, Department of Education, San Diego County, 6401 Linda Vista Rd., San Diego 92111. Channels D-1-2 at KGTV Transmitter Bldg., Mount Soledad, San Diego (lat. 32° 50' 20.5", long. 117° 14' 56.5"); 80-ft., 10-w.
- San Diego**—WBS-376, Superintendent of Schools, San Diego County, see above. Channel G-1 at 6401 Linda Vista Rd., San Diego (lat. 32° 46' 11", long. 117° 10' 44"); 30-ft., 0.1-w.
- San Diego**—WDD-752, Superintendent of Schools, San Diego County, see above. Channels C-1-4 at San Miguel Mountain, 13-mi. SE of San Diego (lat. 32° 41' 48", long. 116° 56' 10"); 85-ft., 10-w each.
- San Diego**—WDD-753, Superintendent of Schools, San Diego County, see above. Channels A-1-4 at 6401 Linda Vista Rd., San Diego (lat. 32° 46' 11", long. 117° 10' 44"); 30-ft., 0.1-w each.
- ★ **San Diego & San Diego County (north)**—WHG-343, Board of Trustees, California State Universities & Colleges for San Diego State U., see above. Channels B-1-2 at San Diego State U., 5300 Campanile Dr., San Diego (lat. 32° 46' 35", long. 117° 04' 17"); 56-ft., 10-w each.
- ★ **San Francisco**—WHR-761, Rural California Bcstg. Corp., Box 2638, Rohnert Park 94928. Channels B-1-4 at Taylor Mountain (lat. 38° 25' 07", long. 122° 40' 33"); 40-ft., 10-w each.
- San Francisco**—KTB-97, Regents of U. of California, see Berkeley. Channels F-1 & F-3 at Moffitt Hospital, San Francisco (lat. 37° 46' 05", long. 122° 27' 19"); 229-ft., 10-w each.
- San Francisco**—KHU-89, Regents of U. of California, see Berkeley. Channel F-2 at 22nd St. & Potrero Ave., San Francisco (lat. 37° 45' 35.5", long. 122° 24' 01").
- San Francisco**—KZB-23, Roman Catholic Communications Corp. of the Bay Area, see Mount Diablo. Channels B-1-4 at San Bruno Mountain, 2-mi. S of San Francisco.
- San Francisco**—KZB-24, Roman Catholic Communications Corp. of the Bay Area, see Mount Diablo. Channels D-1-4 at Mount Tamalpais.
- San Francisco Bay**—KGG-38, Board of Trustees of Leland Stanford Junior U., Stanford Electronics Laboratories, Stanford 94305. Channels E-1-4 at Montebello Rd., 7.9-mi. SSE of Stanford (lat. 37° 19' 18", long. 122° 08' 47"); 62-ft., 10-w each.
- San Joaquin**—WGV-751, California State College-Stanislaus, 800 Monte Vista Ave., Turlock 95380. Channels D-1 & D-3 at Mount Oso, 29-mi. W of Turlock (lat. 37° 30' 20", long. 121° 22' 25"); 20-ft., 10-w each.
- San Jose**—KZB-25, Roman Catholic Communications Corp. of the Bay Area, see Mount Diablo. Channels D-1-4 at Monument Peak.
- San Jose**—WHR-460, San Jose State U., c/o Dr. R. C. Bohn, One Washington Square, DBH 216, San Jose 95192. Channels G-1-4 at 125 S. 7th St., San Jose (lat. 37° 20' 10", long. 121° 54' 03"); 65-ft., 1-w each.
- ★ **San Jose**—New, National Conference on Citizenship, see Andalusia. Requests Channels C-1-4 at Loma Prieta, San Jose (lat. 37° 06' 39", long. 121° 50' 31"); 100-ft., 10-w each.
- San Marcos**—WCX-487, Superintendent of Schools, San Diego County, see San Diego. Channel F-1 at Mount Whitney-site of Times Mirror Cable TV headend, San Marcos (lat. 33° 06' 32", long. 117° 09' 16"); 30-ft., 10-w.
- ★ **San Marcos & San Diego County (north)**—WHG-345, Board of Trustees, California State Universities & Colleges for San Diego State U., see San Diego. Channels G-2-4 at Mount Whitney, Washington Dr., San Marcos (lat. 33° 06' 39", long. 117° 09' 10"); 29-ft., 10-w each.
- San Mateo County**—KZB-22, Roman Catholic Welfare Corp. of San Francisco, 441 Church St., San Francisco 94114. Channels G-1-4 at St. Patrick's Seminary, Middlefield Rd., Menlo Park; 6.4-w each.
- ★ **San Miguel Mountain-San Diego County**—WHQ-403, The Board of Trustees, California State Universities & Colleges for San Diego State U., see San Diego. Channels G-1-4 at 13-mi. SE of San Diego (lat. 32° 41' 48", long. 116° 56' 10"); 60-ft., 10-w each.
- Santa Ana**—WSJ-69, Santa Ana Unified School District, 1405 French St., Santa Ana 92701. Channels A-1-4 at 1405 French St., Santa Ana (lat. 33° 45' 25", long. 117° 51' 43"); 32-ft., 0.1-w each.
- Santa Ana**—WSJ-70, Santa Ana Unified School District, see above. Channels C-1-4 at Flower St. & Civic Center Dr. W, Santa Ana (lat. 33° 45' 03", long. 117° 52' 05"); 216-ft., 10-w each.
- ★ **Santa Anita Peak**—WHR-802, Corporation Community College TV, 5400 Orange Ave., Suite 109, Cypress 90630. Channel C-4 at 0.5-mi. N of Sierra Madre, 0.75-mi. N of fire station on Santa Anita Ave. (lat. 34° 11' 17", long. 118° 02' 02"); 20-ft., 10-w.
- ★ **Santa Barbara**—WHR-839, Archdiocese of Los Angeles Education & Welfare Commission, c/o Rev. Jeremiah T. Murphy, 1531 W. 9th St., Los Angeles 90015. Channels D-1-4 at Bcst. Peak, 9.5-mi NW of Goleta (lat. 34° 31' 32", long. 119° 57' 28"); 35-ft., 10-w each.
- Santa Barbara**—WAQ-323, Regents of U. of California, see Berkeley. Channels A-1-2 (Reserve A-4) at Engineering Bldg., U. of California at Santa Barbara, Goleta (lat. 34° 24' 50", long. 119° 50' 24"); 93-ft., 10-w each.
- ★ **Santa Clara County**—New, Santa Clara County Board of Education, see above. Requests Channels G-2-3 at 1.56-mi. W of intersection of Hwy. 101 & Church Ave., 4.5-mi. NW of Gilroy (lat. 37° 03' 35", long. 121° 37' 30"); 25-ft., 10-w each.
- ★ **Santa Paula**—New, Archdiocese of Los Angeles Education & Welfare Commission, see Santa Barbara. Requests Channels B-1-4 at South Mountain, 3-mi. SE of Santa Paula (lat. 34° 19' 49", long. 119° 01' 24"); 253-ft., 10-w each.
- Santa Paula**—WHG-228, California State U.-Northridge, see Chatsworth. Channel C-1-4 on South Mountain, 3-mi. SE of Santa Paula (lat. 34° 19' 52", long. 119° 01' 17"); 10-w.
- ★ **Santa Rosa**—New, Rural California Bcstg. Corp., Box 2638, Rohnert Park 94928. Requests Channels B-1-4 at Taylor Mountain (lat. 35° 25' 07", long. 122° 40' 33"); 40-ft., 10-w each.
- Santiago**—WHR-655, Saddleback Community College, see Mission Viejo. Channel D-4 at Bldg. 5, Santiago Peak (lat. 33° 42' 38", long. 117° 32' 01"); 20-ft., 1-w.
- Signal Hill**—KZH-31, Board of Education, Long Beach Unified School District, 201 E. 8th St., Long Beach 90813. Channels D-1-4 at W side of Junipero Ave., approx. 400-ft. N of 23rd St. (lat. 33° 48' 00", long. 118° 09' 45"); 147-ft., 10-w each.
- Stockton**—WHR-656, California State College-Stanislaus, c/o Richard Alter, 801 W. Monte Vista Ave., Turlock 95380. Channel B-1 at 5151 Pacific Ave., Stockton (lat. 37° 59' 46", long. 121° 19' 03"); 109-ft., 10-w.
- ★ **Stockton**—New, National Conference on Citizenship, see Andalusia. Requests Channels A-1-4 at Mount Diablo, Stockton (lat. 37° 52' 54", long. 121° 55' 05"); 291-ft., 10-w each.
- ★ **Thousand Oaks**—New, National Conference on Citizenship, see Andalusia. Requests Channels G-1-4 at Rasnov Peak, Thousand Oaks (lat. 34° 09' 51", long. 118° 54' 06"); 30-ft., 10-w each.
- Torrance**—WAU-30, Board of Education, Torrance Unified School District, 2336 Plaza del Amo, Torrance 90501. Channels C-1-4 at Educational Materials Bldg., 2336 Plaza del Amo.
- Tranquillity**—KZM-22, Fresno County Schools, see Fresno. Channels C-1-2 at Tranquillity Union High School, 6050 Juanchi St., Tranquillity (lat. 36° 38' 35", long. 120° 15' 06"); 250-ft., 9-w each.
- Vacaville**—WAW-457, Regents of U. of California, see Berkeley. Channel C-1, 7-mi. NW of Vacaville on Mount Vaca (lat. 38° 23' 48", long. 122° 06' 00"); 50-ft., 10-w.
- ★ **Visalia**—New, College of the Sequoias, 915 S. Mooney Blvd., Visalia 93277. Requests Channels B-1-4 at NW corner of Walnut & Woodland Sts. Visalia (lat. 36° 18' 50", long. 119° 19' 06"); 265-ft., 20-w each.
- ★ **Walnut Grove**—WHR-848, Roman Catholic Communications Corp. of San Francisco, 324 Middlefield Rd., Menlo Park 94025. Channels E-1-4 at 2-mi. NNE of Walnut Grove (lat. 38° 14' 48", long. 121° 29' 59"); 200-ft., 10-w each.
- Yuba City**—WAQ-325, California State U.-Chico, see Brockway Summit. Channels D-1 & D-3-4, 12-mi. W of Yuba City (lat. 39° 12' 21", long. 121° 49' 10"); 20-ft., 100-w & 50-w.

COLORADO

Boulder—WHA-72, Board of Regents, U. of Colorado, PSR B-1, Rm. 116, Boulder 80302. Channel B-3 at Patty's Peak, rural Boulder (lat. 39° 58' 14", long. 105° 16' 47"); 35-ft., 10-w.

★ **Boulder**—New, Board of Regents, U. of Colorado, see above. Requests Channels A-1-4,

B-2 & B-4, at Patty's Peak, Flat Irons Range (lat. 39° 58' 14", long. 105° 16' 47"); 35-ft., 10-w each.

* **Boulder**—New, Instructional Telecommunications Foundation Inc., Box 6060, Boulder 80306. Requests Channels G-1-4 at Black Mountain Arden radio facility (lat. 39° 56' 50", long. 105° 03' 01"); 60-ft., 10-w each.

* **Boulder**—New, Board of Regents, University of Colorado Campus, c/o Shaun Dalrymple, Box 455, Boulder 80309. Requests Channels G-1-4 at Patty's Peak, Flat Irons Range (lat. 39° 58' 14", long. 105° 16' 47"); 35-ft., 10-w each.

* **Colorado Springs**—WHR-694, Board of Regents of the U. of Colorado, Box B-3, Boulder 80309. Channels D-1-4 at Austin Bluffs (lat. 38° 53' 47", long. 104° 47' 53"); 140-ft., 10-w each.

* **Colorado Springs**—New, Hispanic Information & Telecommunications Network Inc., 80 E. 11th St. NW, Suite 225, New York, NY 10003. Requests Channels G-1-4 at 13-1/2 Transmitter Lane (lat. 38° 44' 42", long. 104° 51' 39"); 94-ft., 10-w each.

Denver—WHR-488, Denver Area Educational Telecommunications Consortium Inc., Amoco Bldg., 1670 Broadway, Denver 80202. Channels E-1-4 at Opportunity School, 13th & Walton, Denver (lat. 39° 44' 30", long. 104° 59' 40"); 70-ft., 10-w each.

* **Denver**—WHR-521, Front Range Educational Media Corp., Box 427, Broomfield 80020. Channels C-1-3 at Amoco Bldg., 1670 Broadway, Denver (lat. 39° 44' 37", long. 104° 59' 16"); 540-ft., 10-w each.

* **Denver**—WHR-780, School District No. 1 in the City & County of Denver & the State of Colorado, c/o Donald D. Johnson, KRMA-TV, 1261 Glenarm Pl., Denver 80204. Channels G-1-4 at KRMA-TV studio, 13th & Welton Sts. (lat. 39° 44' 30", long. 104° 59' 40"); 70-ft., 10-w each.

* **Denver**—WHR-781, School District No. 1 in the City & County of Denver & the State of Colorado, see above. Channels D-1-4 at KRMA-TV studio, 13th & Welton Sts. (lat. 39° 44' 30", long. 104° 59' 40"); 70-ft., 10-w each.

* **Denver**—New, National University of the Air Inc., Box 177, Williamsburg, VA 23187. Requests Channels G-1-4 at Centennial Cone Tower, Denver (lat. 39° 45' 55", long. 105° 22' 07"); 108-ft., 10-w each.

* **Pueblo**—WHR-579, PBS. Channels A-1-4 at 7.9-mi. NNE of Pueblo on Baculite Mesa (lat. 38° 22' 24.5", long. 104° 33' 27.2"); 300-ft., 10-w each.

CONNECTICUT

* **Bozrah**—WHF-277, Connecticut Educational Telecommunications Corp., 24 Summit St., Hartford 06106. Channels E-1-2 at 0.5-mi. from Bishop Rd., Bozrah (lat. 41° 31' 11", long. 72° 10' 04"); 100-ft., 10-w each.

* **Glastonbury**—WHF-276, Connecticut Educational Telecommunications Corp., see Bozrah. Channels C-1-4 at John Tom Hill, intersection of Birch Mt. Rd. & Hebron Ave. (lat. 41° 42' 32", long. 72° 28' 30"); 220-ft., 10-w each.

* **Hartford**—WHF-272, Connecticut Educational Telecommunications Corp., see Bozrah. Channels A-1-4 at 24 Summit St., Hartford (lat. 41° 44' 35", long. 72° 41' 34"); 115-ft., 10-w each.

* **Hartford**—WHF-271, Connecticut Educational Telecommunications Corp., see Bozrah. Channels E-1-4 at Video Lane off Booth Hill Rd. (lat. 41° 16' 43", long. 73° 11' 09"); 400-ft., 50-w each.

* **Hartford**—New, Hispanic Information & Telecommunications Network Inc., 80 E. 11th St. NW, Suite 225, New York, NY 10003. Requests Channels D-1-4 at Rattlesnake Mountain, Colt Hwy. (lat. 41° 42' 09", long. 72° 49' 56"); 258-ft., 10-w each.

* **Hartford**—New, National Conference on Citizenship, Suite 1250, 1133 15th St. NW, Washington, DC 20005. Requests Channels D-1-4 at Rattlesnake Mountain (lat. 41° 42' 01", long. 72° 49' 59"); 73-ft., 10-w each.

* **Naugatuck**—New, Connecticut Educational Telecommunications Corp., see Bozrah. Requests Channels A-1-4 off Peach Orchard Rd., Naugatuck (lat. 41° 31' 04", long. 73° 01' 07"); 500-ft., 50-w each.

* **New Haven**—WHR-841, Connecticut Educational Telecommunications Corp., see Bozrah. Channels D-1-4 at 7-mi. ENE of New Haven (lat. 41° 22' 08", long. 72° 48' 34"); 203-ft., 10-w each.

* **Prospect**—WHF-270, Connecticut Educational Telecommunications Corp., see Bozrah. Channels C-1-4 at Logtown Rd., 0.5-mi. W of Straitsville Rd., Prospect (lat. 41° 29' 46", long. 72° 59' 29"); 108-ft., 10-w each.

DELAWARE

* **Wilmington**—New, National Conference on Citizenship, Suite 1250, 1133 15th St. NW, Washington, DC 20005. Requests Channels D-1-4 at 1301 Delaware Ave., Wilmington (lat. 39° 44' 50", long. 75° 34' 28"); 206-ft., 10-w each.

* **Wilmington, DE-Philadelphia, PA**—New, WHYY Inc., 150 N. 6th St., Philadelphia, PA 19106. Requests Channels B-3-4 at WHYY-TV tower, Domino Lane, Philadelphia (lat. 40° 02' 30", long. 75° 14' 24"); 1369-ft., 10-w each.

DISTRICT OF COLUMBIA

* **Washington**—WHG-442, George Washington U., 2121 I St. NW, Washington 20052. Channels D-1-4 at American U., WAMU(FM) tower, Washington (lat. 38° 56' 07", long. 77° 05' 33"); 275-ft., 10-w each.

* **Washington**—WHG-443, George Washington U., see above. Channels E-1-4 at Academic Bldg., 22nd & I Sts. NW, Washington (lat. 38° 53' 56", long. 77° 02' 55"); 92-ft., 10-w each.

* **Washington**—WHR-461, National University of the Air Inc., Box 177, Williamsburg, VA 23187. Channels G-1-4 at River Rd. (lat. 38° 57' 49", long. 77° 06' 18"); 724-ft., 10-w each.

FLORIDA

Belle Glade—KZB-28, School Board of Palm Beach County, 301 N. Olive Ave., West Palm Beach 33402. Channels A-1-3 & G-4 on State Rd. 715, 1-mi. N of intersection of SR 717 & 715, Belle Glade; 10-w each.

Boynton Beach—KHU-90, School Board of Palm Beach County, see Belle Glade. Channels E-1-4 at 505 S. Congress Ave., Boynton Beach.

* **Brooksville**—WHR-749, School Board of Hernando County, c/o Carl Sandberg, 1036 Varsity Dr., Brooksville 33512. Channel E-4 at Repeater Station K-RJ804 (lat. 28° 31' 34", long. 82° 23' 44"); 116-ft., 10-w.

* **ChIPLEY**—WHR-800, Panhandle Area Educational Cooperative, 411 W. Blvd., ChIPLEY 32428. Channels G-1-4 at 411 West Blvd. (lat. 30° 46' 27", long. 85° 33' 13"); 357-ft., 10-w each.

Clearwater—WGV-752, St. Petersburg Junior College, c/o Edmund J. Cenedella, Box 13489, St. Petersburg 33733. Channels D-1-2 at St. Petersburg Jr. College, Clearwater campus (lat. 27° 57' 51", long. 82° 44' 08"); 155-ft., 10-w each.

* **Cocoa**—WHR-494, Board of Regents, U. of Central Florida. Channel G-1 at Desert Ranch, Unit 6 Nova Rd., 11.5-mi. W of Cocoa (lat. 28° 18' 26", long. 80° 54' 48"); 575-ft., 10-w.

* **Columbia, Baker & Union Counties**—WHR-335, Lake City Community College. Channel C-1 at 3-mi. E of Lake City Municipal Airport (lat. 30° 10' 36", long. 82° 35' 05"); 100-w.

Daytona Beach—WBE-795, Volusia County School Board, Box 2118, 230 N. Stone St., De Land 32720. Channel A-1 at Loomis & Lockhart Sts., Daytona Beach (lat. 29° 11' 55", long. 81° 01' 42"); 185-ft., 10-w.

Daytona Beach—WGV-765, School Board of Volusia County, Box 1910, Daytona Beach 32015. Channel E-1 at Mainland Sr. High School (lat. 29° 11' 44", long. 81° 03' 05"); 95-ft., 0.1-w.

* **Daytona Beach**—WHR-779, Daytona Beach Community College, 1200 Volusia Ave., Daytona Beach 32015. Channels D-1-4 at Hilton Ave. at Welsh St. (lat. 29° 12' 08", long. 81° 03' 01"); 160-ft., 10-w each.

* **Daytona Beach**—New, Northern Arizona U. Foundation, Box 4114, Flagstaff, AZ 86011. Requests Channels G-1-4 at 7-mi. WSW of Daytona, E of Indian Lake Rd., 3-mi. N of Hwy. 92, Daytona Beach (lat. 29° 10' 24", long. 81° 09' 24"); 290-ft., 100-w each.

* **De Funiak Springs**—New, Panhandle Area Educational Cooperative, see ChIPLEY. Requests Channels A-1-4 at Walton County Vocational Technical School, Park Ave., De Funiak Springs (lat. 30° 43' 13", long. 86° 05' 57"); 307-ft., 10-w each.

De Land—WBK-225, Volusia County School Board, see Daytona Beach. Channel E-1 at 230 N. Stone St., De Land (lat. 29° 01' 49", long. 81° 19' 01"); 120-ft., 10-w.

* **De Land**—WHR-768, Daytona Beach Community College, see Daytona Beach. Channels B-1-4 at Hwy. 44 at Hwy. 4, De Land (lat. 29° 00' 53", long. 81° 14' 14"); 200-ft., 10-w each.

* **Flagler Beach**—WHR-783, Daytona Beach Community College, see Daytona Beach. Channels B-1-4 at 0.2-mi. S of St. Joe Rd., 1.1-mi. W of Fox Cut (lat. 29° 33' 33", long. 81° 11' 37"); 237-ft., 10-w each.

Fort Lauderdale—KLC-80, School Board of Broward County, 1320 S.W. 4th St., Fort Lauderdale. Channels B-1-4 near Broward County Jr. College, Coconut Creek, Fort Lauderdale (lat. 26° 14' 19", long. 80° 10' 09"); 190-ft., 10-w each.

Fort Lauderdale—KTZ-22, School Board of Broward County, see Fort Lauderdale above. Channels G-1-4 at 6600 S.W. Nova Dr.

Fort Myers—WBE-805, School Board of Lee County, 3308 Canal St., Fort Myers 33901. Channel B-1 at Southern Cablevision Tower, 2931 Michigan Ave., Fort Myers (lat. 26° 38' 53", long. 81° 51' 12"); 140-ft., 10-w.

* **Hillsborough & Pinellas Counties**—WHR-828, U. of South Florida, c/o William G. Mitchell, 4202 Fowler Ave., Tampa 33620. Channels E-1-4 at First Florida Tower, 111 Madison St., Tampa (lat. 27° 56' 50", long. 82° 27' 35"); 18-ft., 10-w each.

* **Jacksonville**—WHA-933, Florida Junior College at Jacksonville, 501 W. State St., Jacksonville 32202. Correspondence: Edgar C. Napier, Room A1195, 101 W. State St., Jacksonville 32202. Channels C-2-3 at Charter Security Life Bldg., Church St., near Main St., Jacksonville (lat. 30° 19' 45", long. 81° 39' 27"); 248-ft., 100-w each.

* **Jacksonville**—WHA-934, Florida Junior College at Jacksonville, see above. Channels A-1-3 at 101 S. State St., Jacksonville (lat. 30° 20' 04", long. 81° 39' 40"); 50-ft., 100-w each.

* **Jacksonville**—New, Jacksonville U., c/o James J. Brady, Howard Administration Bldg., 2800 University Blvd., Jacksonville 32211. Requests Channel G-2 at 500-ft. N of intersection of Hogan County Rd. & Old Hogan County Rd. (lat. 30° 16' 53", long. 81° 34' 15"); 653-ft., 50-w.

Jacksonville—WHR-541, WJCT Inc., 100 Festival Park Ave., Jacksonville, 32202. Channels E-1-4 at 2037 Main St., Jacksonville (lat. 30° 19' 10", long. 81° 38' 18"); 260-ft., 10-w each.

* **Jacksonville**—New, Hispanic Information & Telecommunications Network Inc., 80 E. 11th St., Suite 225, New York, NY 10003. Requests Channels B-1-4 at One Independence Square, Jacksonville (lat. 30° 19' 33", long. 81° 39' 32"); 537-ft., 10-w each.

* **Jacksonville**—New, National Conference on Citizenship, Suite 1250, 1133 15th St. NW, Washington, DC 20005. Requests Channels G-1-4 at One Independence Square, Jacksonville (lat. 30° 19' 33", long. 81° 39' 32"); 533-ft., 10-w each.

* **Leesburg**—WHR-770, Board of Trustees, Lake Sumter Community College, 5900 Hwy. 441, South Leesburg 32788. Channels D-1-4 at Lake Sumter Community College (lat. 28° 49' 49", long. 81° 47' 52"); 107-ft., 50-w each.

Loxahatchee—KZB-30, School Board of Palm Beach County, see Belle Glade. Channels H-1-3 at 0.75-mi. N of Hwys. 441 & 98 in Loxahatchee community.

Instructional Television—Florida

- * **Marianna**—New, Panhandle Area Educational Cooperative, see Chipley. Requests Channels A-1-4 at Frank M. Golson Elementary School, 800 2nd Ave., Marianna (lat. 30° 47' 07", long. 85° 14' 29"); 307-ft., 10-w each.
- Miami**—KRL-41, Archdiocese of Miami, 6301 Biscayne Blvd., Miami 33138. Channels A-1-4 at 169 E. Flagler St., Miami.
- Miami**—WHA-956, School Board of Dade County, 172 NE 15th St., Miami, 33132. Channels A-1-4 at 111 NW 1st Ave., Miami (lat. 25° 46' 30", long. 80° 11' 49"); 527-ft., 10-w each.
- Miami**—WHG-230, School Board of Dade County, see above. Channels C-1-4 at Telecommunications Center, 6010 S.W. 87th Ave., Miami (lat. 25° 42' 44", long. 80° 20' 10"); 10-w each.
- Miami**—KTB-84, School Board of Dade County, see above. Channels F-1-4 at 111 N.W. 1st Ave., Miami (lat. 25° 46' 30", long. 80° 11' 49"); 527-ft., 10-w each.
- * **Miami**—KRL-43, Archdiocese of Miami, see above. Channel A-2 at Boca Raton Hotel & Country Club, Boca Raton (lat. 26° 29' 00", long. 80° 04' 50"); 280-ft., 10-w.
- * **Miami**—KRL-44, Archdiocese of Miami, see above. Channel C-4 at Arkona Bldg., West Palm Beach (lat. 26° 37' 00", long. 80° 05' 15"); 310-ft., 10-w.
- * **Miami**—New, National Conference on Citizenship, see Jacksonville. Requests Channels B-1-4 at 2 S. Biscayne Blvd., Miami (lat. 25° 46' 25", long. 80° 11' 18"); 458-ft., 10-w each.
- * **Miami**—New, National University of the Air Inc., Box 177, Williamsburg, VA 23187. Channels D-1-4 at 3300 Pembroke Rd., Pembroke Park (lat. 25° 59' 34", long. 80° 10' 27"); 809-ft., 10-w each.
- * **Miami**—WHR-790, Southern Florida Instructional TV Inc., c/o Paul Barnes, 100 Biscayne Blvd., Room 700, Miami 33132. Channels D-1-4 at WHFT(TV) transmitter site, 3300 Pembroke Park (lat. 25° 59' 34", long. 80° 10' 27"); 809-ft., 10-w each.
- * **Monticello**—WHR-757, Jefferson County School Board, 1490 W. Washington St., Monticello 32344. Channels G-3-4 at 0.1-mi. N of Hwy. 90 0.05-mi. W of city limits (lat. 30° 32' 46", long. 83° 53' 04"); 187-ft., 100-w each.
- * **New Smyrna Beach**—New, Hispanic Information & Telecommunications Network Inc., see Jacksonville. Requests Channels G-1-4 at 1200 Volusia Ave., Daytona Beach (lat. 29° 01' 59", long. 80° 55' 08"); 101-ft., 10-w each.
- Ocala & Marion County**—WHR-486, School Board of Marion County, 512 S.E. 3rd St., Ocala. Channel A-4 W of Alvarez between 4th & 5th Sts. SE, Ocala (lat. 29° 10' 57", long. 82° 08' 00"); 299-ft., 10-w. Holds CP to add Channels A-1-3 at present location.
- * **Orange City**—WHR-499, The Board of Regents, U. of Central Florida, Box 25000, Orlando 32816. Channel G-1 at WELE-FM transmitter site, 3001 N. Volusia Ave., 1.5-mi. N of center of Orange City (lat. 28° 58' 32", long. 81° 18' 00"); 445-ft., 10-w.
- Orlando**—WHR-536, Valencia Community College, Box 3028, Orlando 32802. Channels A-1-4 at WMFE-TV studio, 11510 E. Colonial Dr., Orlando (lat. 28° 33' 55", long. 81° 12' 46"); 156-ft., 10-w each.
- * **Orlando**—WHR-493, Board of Regents U. of Central Florida, c/o John G. Johnson Jr., 1229 19th St. NW, Washington, DC 20036. Channel C-1-4 at UCF Campus Library Building, Pegasus Circle, 12.5-mi. E of Orlando (lat. 28° 35' 57", long. 81° 11' 16"); 409-ft., 10-w.
- * **Orlando**—New, Valencia Community College, see above. Requests Channels G-1-4 at Atlantic Bank Bldg., Orange Ave. at Central Blvd., Orlando (lat. 28° 32' 32", long. 81° 22' 47"); 189-ft., 10-w each.
- * **Panama City**—WHR-801, Panhandle Area Educational Cooperative, see Chipley. Channels G-1-4 at Gulf Coast Community College, US Hwy. 98, Panama City (lat. 30° 11' 06", long. 85° 43' 36"); 207-ft., 10-w each.
- * **Palm Beach**—New, National Conference on Citizenship, see Jacksonville. Requests Channels B-1-4 at 505 S. Congress Ave., West Palm Beach (lat. 26° 31' 21", long. 80° 05' 30"); 133-ft., 10-w each.
- * **Pensacola**—WHR-553, District Board of Trustees, Pensacola Junior College. Channels A-1-4 at WSRE(TV) tower, 1411 W. Fairfield Dr., Pensacola (lat. 30° 26' 36", long. 87° 14' 02.6"); 350-ft., 10-w each.
- * **Quincy**—WHR-748, Gadsden County School Board, Box 818, Quincy 32351. Channels G-1-2 at 0.54-mi. SE of intersection of US 90 & County Rd. 267, Quincy (lat. 30° 34' 48", long. 84° 36' 14"); 259-ft., 10-w each.
- * **Riverview**—WHR-736, U. of South Florida, see Hillsborough. Channels D-1-4 at 4-mi. E of Riverview on Boyette Rd. (lat. 27° 50' 52.2", long. 82° 15' 48"); 295-ft., 10-w each.
- * **Riverview**—WHR-820, U. of South Florida, see Hillsborough. Channels B-1-4 at 4-mi. E of Riverview on Boyette Rd. (lat. 27° 20' 26", long. 82° 27' 56"); 400-ft., 10-w each.
- * **Riverview**—New, U. of South Florida, see Hillsborough. Requests Channels E-1-2 at 4-mi. ESE of Riverview on Boyette Rd. (lat. 27° 50' 53", long. 82° 15' 48"); 270-ft., 10-w each.
- Riviera Beach**—KZB-29, School Board of Palm Beach County, see Belle Glade. Channels G-1-4 at 7061 Garden Rd., Riviera Beach.
- * **St. Petersburg**—WHG-239, U. of South Florida, see Hillsborough. Channels F-1-2 at Bayfront Towers, 1 Beach Dr. SE, St. Petersburg (lat. 27° 46' 14", long. 82° 38' 03"); 287-ft., 10-w each.
- * **St. Petersburg**—WFW-689, St. Petersburg Junior College, see Clearwater. Channels A-1-2 at St. Petersburg (lat. 27° 46' 39", long. 82° 43' 55"); 109-ft., 10-w each.
- Tallahassee**—WHF-229, Leon County School Board, 275 W. Pensacola St., Tallahassee 32304. Channel A-1 at 0.55-mi. E of State Rte. 157, 0.22-mi. N of Timber Lane Rd., Tallahassee (lat. 30° 31' 34", long. 84° 16' 06"); 336-ft., 10-w.
- * **Tallahassee**—New, Leon County School Board, c/o Charles Couch, 275 W. Pensacola St., Tallahassee 32304. Requests Channels A-3-4 at Leon County School Board Media Center, 5727 Pensacola Ave., Tallahassee (lat. 30° 26' 27", long. 84° 20' 06"); 186-ft., 1-w each.
- * **Tampa**—WHR-518, National University of the Air Inc., see Jacksonville. Channels C-1-4 at First Florida Tower Bldg. (lat. 27° 56' 51", long. 82° 27' 35"); 589-ft., 10-w each.
- Tampa**—WHF-223, U. of South Florida, see Hillsborough. Channels B-1-2 at U. of South Florida campus, Tampa (lat. 28° 03' 43", long. 82° 24' 45"); 110-ft., 0.1-w each.
- * **Wannee**—WHF-334, Lake City Community College, Rte. 7, Box 378, Lake City 32055. Channel C-1 at 300-ft. S of Hwy. 341, 1200-ft. E of Suwannee River (lat. 29° 43' 09", long. 82° 56' 27"); 229-ft., 10-w.
- * **Wewahitchka**—New, Panhandle Area Educational Cooperative, see Chipley. Requests Channels A-1-4 at Wewahitchka School Site, State Rte. 6 S, Wewahitchka (lat. 30° 06' 18", long. 85° 12' 00"); 407-ft., 10-w each.
- * **Youngstown**—New, Panhandle Area Educational Cooperative, see Chipley. Requests Channels D-1-4 at WJHG-TV tower, 4-mi. NNE of Youngstown (lat. 30° 26' 00", long. 85° 24' 51"); 500-ft., 10-w each.

GEORGIA

Atlanta—KVI-65, Emory University, 80 Butler St. SE, Atlanta 30303. Channels A-4 at 80 Butler St. SE.

Atlanta—KVI-66, Emory University, see above. Channels A-2 at 1600 Clifton Rd. NE.

Atlanta—WGV-662, Georgia Institute of Technology, 225 North Ave. NE, Atlanta 30332. Channels C-1-4 at 6th St. & Turner Place on Georgia Tech campus, Atlanta (lat. 33° 46' 41", long. 84° 24' 22"); 324-ft., 10-w each.

Atlanta—WGV-663, Georgia Institute of Technology, see above. Channels E-1-4 at Engineering Science & Mechanics Bldg., Cherry St., Atlanta (lat. 33° 46' 20", long. 84° 23' 45"); 52-ft., 0.1-w each.

* **Atlanta**—WHR-516, National University of the Air Inc., Box 177, Williamsburg, VA 23187. Channels D-1-4 at Renaissance Square Center (lat. 33° 45' 52", long. 84° 23' 02"); 304-ft., 10-w each.

* **Atlanta**—WHR-755, Atlanta Interface Bcstr. Inc., 1580 Peachtree St., Atlanta. Channels B-1-4 at intersection of International Blvd. & Peachtree St. (lat. 33° 45' 34", long. 84° 23' 19"); 725-ft., 10-w each.

* **Lawrenceville**—New, National Conference on Citizenship, Suite 1250, 1133 15th St. NW, Washington, DC 20005. Requests Channels D-1-4 at intersection of Old Peachtree St. & Collins Hill Rd., Lawrenceville (lat. 34° 02' 09", long. 84° 07' 27"); 156-ft., 10-w each.

HAWAII

* **Honolulu**—WHR-713, Hawaii Public Bcstg. Authority, c/o Dr. James B. Young, 2350 Dole St., Honolulu 96822. Channels G-1-4 at Wililuilui Ridge (lat. 21° 19' 49", long. 157° 45' 24"); 30-ft., 100-w each.

* **Honolulu**—WHR-715, Hawaii Public Bcstg. Authority, see above. Channels A-1-4 at 2350 Dole St. KHET(TV) studio (lat. 21° 18' 01", long. 157° 50' 32"); 45-ft., 100-w each.

* **Honolulu**—WHR-716, Hawaii Public Bcstg. Authority, see above. Channels B-1-4 at Ala Moana Hotel, 410 Atkinson Dr. (lat. 21° 19' 08", long. 157° 52' 18"); 402-ft., 100-w each.

* **Honolulu**—New, National Conference on Citizenship, Suite 1250, 1133 15th St. NW, Washington, DC 20005. Requests Channels D-1-4 at Puu Lanipo (lat. 21° 19' 49", long. 157° 45' 24"); 21-ft., 10-w each.

* **Kona**—WHR-710, Hawaii Public Bcstg. Authority, see Honolulu. Channels A-1-4 at Hualalei, Kona (lat. 19° 44' 26", long. 155° 57' 19"); 30-ft., 100-w each.

* **Lanai**—WHR-717, Hawaii Public Bcstg. Authority, see Honolulu. Channels A-1-4 at Lanai City (lat. 20° 50' 37", long. 156° 55' 07"); 30-ft., 100-w each.

* **Lihue**—WHR-709, Hawaii Public Bcstg. Authority, see Honolulu. Channels A-1-4 at Mt. Kahi, approx. 18-mi. W of Lihue (lat. 21° 58' 41", long. 159° 29' 55"); 30-ft., 100-w each.

* **Puhi**—WHR-712, Hawaii Public Bcstg. Authority, see Honolulu. Channels A-1-4 at Puhi Kawai (lat. 21° 58' 20", long. 159° 29' 55"); 30-ft., 100-w each.

* **Waialua**—WHR-714, Hawaii Public Bcstg. Authority, see Honolulu. Channels G-1-4 at Mt. Kaala, approx. 4-mi. S of Waialua (lat. 21° 09' 18", long. 157° 03' 13"); 31-ft., 100-w each.

* **Wailuku**—WHR-711, Hawaii Public Bcstg. Authority, see Honolulu. Channels A-1-4 at Maui Community College, Wailuku, Maui (lat. 20° 53' 31", long. 156° 28' 37"); 30-ft., 100-w each.

* **Wailuku**—WHR-707, Hawaii Public Bcstg. Authority, see Honolulu. Channels G-1-4 at Haleakala, Kolekole Crater (lat. 20° 42' 40", long. 156° 15' 34"); 30-ft., 100-w each.

IDAHO

* **Boise**—WHR-560, PBS. Channels A-1-4 at KAID(TV) tower, Deer Point TV Lot No. 3, 11-mi. NE of Boise (lat. 43° 45' 16", long. 116° 05' 56"); 30-ft., 10-w each.

Boise—WHR-688, PBS, c/o State Board of Education, Jack Schaeffle, gen. mgr., 1910 University Dr., Boise 83725. Channels B-1-2 at 1910 University Dr. (lat. 43° 45' 16", long. 116° 05' 56"); 72-ft., 0.1-w each.

* **Boise**—WHR-689, PBS, see WHR-688, Boise. Channels D-3-4 at Deer Point TV Lot No. 3, 11-mi. NE of Boise (lat. 43° 45' 16", long. 116° 05' 56"); 30-ft., 10-w each.

* **Pocatello**—WHR-585, PBS. Channels A-1-4 at 3-mi. W of Pocatello (lat. 42° 51' 55", long. 112° 29' 28"); 30-ft., 10-w each.

ILLINOIS

Buffalo Grove—WAH-799, The Catholic Bishop of Chicago, Box 1979, Chicago 60690. Channels F-1-4 at E of Roselle Rd., at Central Rd., Schaumburg (lat. 42° 04' 00", long. 88° 04' 38"); 285-ft., 10-w each.

Chicago—WAC-262, The Catholic Bishop of Chicago, see Buffalo Grove. Channels C-1-4 at Sears Bldg., 101 S. Wacker Dr., Chicago (lat. 41° 52' 45", long. 87° 38' 08"); 1450-ft., 10-w each.

Chicago—WBM-648, Illinois Institute of Technology, 3300 S. Federal St., Chicago 60616. Channels E-1-4 at Sears Bldg., 101 S. Wacker Dr., Chicago (lat. 41° 52' 44", long. 87° 38' 10"); 1455-ft., 10-w each. Note: Requests CP to add channel G-4; 10-w.

• **Chicago**—New, Chicago Instructional Technology Foundation Inc., 1813 W. Cortland, Chicago 60622. Requests Channels D-1 & D-3 at Sears Tower, 101 S. Wacker Dr., Chicago (lat. 41° 52' 44", long. 87° 38' 10"); 1450-ft., 10-w each.

★ **Des Plaines**—WHR-498, Board of Trustees, Community College District 535, 1600 Golf Rd., Des Plaines 60016. Channels B-3-4 at the John Hancock Center (lat. 41° 53' 56", long. 87° 37' 23"); 1131-ft., 50-w each.

• **Elburn**—New, National Conference on Citizenship, Suite 1250, 1133 15th St. NW, Washington, DC 20005. Requests Channels G-1-4 at Plato Rd., Hwy. 38, 7-mi. W of Geneva (lat. 41° 53' 42", long. 88° 33' 58"); 200-ft., 10-w each.

Northfield—KZB-26, Board of Education of Twp. High School District No. 203, 358 Winnetka Ave., Northfield 60094. Channel H-1 at New Trier West High School, 7 Happ Rd.

Peoria—KTZ-30, Bradley U., 1501 N. Bradley Ave., Peoria 61606. Channels C-1-4 at 1501 N. Bradley Ave.

★ **River Grove**—WHM-934, Triton College, 2000 5th Ave., River Grove 60171. Channels B-1-4 at 2000 5th Ave., River Grove (lat. 41° 54' 56", long. 87° 50' 36"); 156-ft., 10-w each.

Rock Falls—WHA-62, Board of Education of Rock Falls Twp., H.S. District No. 301, 101 12th Ave., Rock Falls 61071. Channel G-3 at 101 12th Ave. (lat. 41° 46' 42", long. 89° 42' 20"); 69-ft., 0.002-w.

Sterling—KVI-62, Board of Education of Sterling Twp. H.S., District No. 300, 1608 4th St., Sterling 61081. Channel D-3.

• **Sugar Grove**—New, Waubesa Community College, c/o Robert L. Zuelsdorf, Communications Technology Inc., 6213 Middleton Springs Dr., Middleton, WI 53562. Requests Channels A-1-4 at Rte. 47 at Harter Rd., Sugar Bush (lat. 41° 47' 50", long. 88° 27' 25"); 180-ft., 10-w each.

• **University Park**—New, Board of Governors State College, University Pkwy., University Park 60466. Requests Channels B-1-2 at Governors State University (lat. 41° 27' 15", long. 87° 43' 22"); 500-ft., 10-w each.

★ **Urbana**—WHR-606, PBS. Channels A-1-4 at WILL-TV studio, 302 N. Goodwin St., Urbana (lat. 40° 06' 52", long. 88° 13' 27"); 154-ft., 10-w each.

Westhaven—WAH-801, The Catholic Bishop of Chicago, see Buffalo Grove. Channels F-1-4 at 700-ft. NE of 167th St. & 104th Ave. (lat. 41° 35' 17", long. 87° 51' 51"); 490-ft., 10-w each.

Winnetka—KGZ-66, Board of Education of Twp. High School District No. 203, Cook County, Winnetka & Essex Sts., Winnetka. Channels A-1-4 at Winnetka & Essex Sts., 10-w each.

Woodford—KVO-30, Bradley U., see Peoria. Channels E-1-2 at 3.2-mi. NE of Metamora (lat. 40° 50' 00", long. 89° 19' 08"). Note:

System interconnected with KGZ-66 Winnetka & subsequently leased to school district in Woodford County & surrounding area.

Wyoming—KVO-29, Bradley U., see Peoria. Channels A-1-2 at 0.7-mi. N of Wyoming. Note: System interconnected with KTZ-30 Peoria & leased to school districts in Stark County & surrounding area.

INDIANA

Bloomington—WFD-422, Trustees of Indiana U., c/o James R. Potter, Indiana Higher Education Telecommunications System, 1100 W. Michigan, Indianapolis 46202. Channels A-1-4 at Indiana U. Radio-TV Center, Indiana U. campus, Bloomington (lat. 39° 10' 10", long. 86° 31' 09"); 161-ft., 0.1-w each.

★ **Bloomington**—WFD-424, Trustees of Indiana U., see above. Channels C-1-4 & F-1 at Ballantine Hill, Indiana U. Campus (lat. 39° 09' 58", long. 86° 31' 16"); 958-ft., 10-w each.

Columbus, Seymour & Greensburg—WHB-821, Trustees of Indiana U., see Bloomington. Channels B-1-4 at existing CATV tower, located 2-mi. E of Jewell Village (lat. 39° 11' 50", long. 85° 48' 32"); 357-ft., 10-w each.

★ **Evansville**—WHR-582, PBS. Channels E-1-4 at Citizens Bank Bldg., 3rd St. & Sycamore, Evansville (lat. 37° 58' 17", long. 87° 34' 21"); 210-ft., 10-w each.

Evansville—WBX-204, Trustees of Indiana U., see Bloomington. Channel B-1 on Hwy. 62 & Schatte Rd., Indiana U. Regional Campus, Evansville (lat. 37° 57' 46", long. 87° 40' 42"); 130-ft., 1-w.

Evansville—WBX-205, Trustees of Indiana U., see Bloomington. Channel D-1-2 at Old National Bank Bldg., 420 Main St., Evansville (lat. 37° 58' 20", long. 87° 34' 13"); 295-ft., 10-w each.

Floyds Knobs (New Albany)—WBX-215, Trustees of Indiana U., see Bloomington. Channel G-2 at Rte. 1, Bald Knob Rd., Floyds Knobs (lat. 38° 22' 02", long. 85° 49' 53"); 150-ft., 10-w.

Fort Wayne—WBX-213, Trustees of Indiana U., see Bloomington. Channels A-1-4 at 2101 Coliseum Blvd., Fort Wayne (lat. 41° 06' 55", long. 85° 06' 39"); 154-ft., 10-w each.

Franklin—WFD-456, Trustees of Indiana U., see Bloomington. Channels D-1-4 at Franklin College Campus, Franklin; 2100-ft., 10-w each.

• **Franklin**—New, National Conference on Citizenship, Suite 1250, 1133 15th St. NW, Washington, DC 20005. Requests Channels G-1-4 at 2-mi. W of Franklin (lat. 39° 29' 13", long. 86° 05' 26"); 150-ft., 10-w each.

• **Gary**—New, National Conference on Citizenship, see Franklin. Requests Channels D-1-4 at Connecticut Ave. at 30th, Gary (lat. 41° 33' 50", long. 87° 20' 04"); 200-ft., 10-w each.

• **Gary**—New, The Trustees of Indiana U., see Bloomington. Requests channels G-1-4 at Hawthorne Hall, Indiana U., 3400 Broadway (lat. 41° 33' 24", long. 87° 20' 14"); 80-ft., 2-w each.

★ **Greencastle**—WHR-824, The Trustees of Indiana U., see Bloomington. Channels D-1-4 at 5.2-mi. NE of Greencastle (lat. 39° 41' 18", long. 86° 45' 29"); 237-ft., 10-w each.

• **Indianapolis**—New, National University of the Air Inc., Box 177, Williamsburg, VA 23187. Requests Channels D-1-4 at Indiana National Tower (lat. 39° 46' 12", long. 86° 09' 20"); 522-ft., 10-w each.

Indianapolis—WAT-21, Trustees of Indiana U., Indiana School of Medicine, 1100 W. Michigan St., Indianapolis 46202. Channels E-1-2 at Indiana U. Hospital, Indiana U. Medical Center, Indianapolis (lat. 39° 46' 30", long. 86° 10' 34"); 10-w each.

Indianapolis—WBX-257, Trustees of Indiana U., see Bloomington. Channels A-1-4 at One Indiana Square, Indianapolis (lat. 39° 46' 13", long. 86° 09' 18"); 523-ft., 50-w each.

★ **Indianapolis**—WCG-673, Trustees of Indiana U., see Bloomington. Channel G-2 at 1100 W. Michigan, Indianapolis (lat. 39° 46' 27", long. 86° 10' 34"); 21-ft., 0.1-w.

★ **Indianapolis**—WHR-509, Instructional Telecommunications Foundation Inc., Box 6060, Boulder, CO 80306. Channels G-1-4, B-3 at Indiana National Bank tower, One Indiana Square, Indianapolis (lat. 39° 46' 13", long. 86° 09' 20"); 524-ft., 10-w each.

★ **Indianapolis**—WHR-530, PBS. Channels C-1-4 at WFYI(TV) tower, Township Rd. & W. 79th St., Indianapolis (lat. 39° 53' 59", long. 86° 12' 01"); 606-ft., 10-w each.

★ **Jasper**—WGR-704, Board of Trustees for Vincennes U., c/o James R. Potter, Indiana Higher Education Telecommunications System, 1100 W. Michigan, Indianapolis 46202. Channel F-1 at 1.8-mi. N of Huntington on U.S. Rte. 231 (lat. 38° 22' 31", long. 86° 54' 07"); 300-ft., 0.1-w.

★ **Kendallville**—WHR-798, The Trustees of Indiana U., see Bloomington. Channels D-1-4 at 2.1-mi. SW of Kendallville (lat. 41° 24' 10", long. 85° 17' 15"); 286-ft., 10-w each.

Kokomo—WHB-845, Trustees of Indiana U., see Bloomington. Channel G-1 at 2300 S. Washington, Kokomo (lat. 40° 27' 38", long. 86° 07' 55"); 64-ft., 0.1-w.

Kokomo—WHB-846, Trustees of Indiana U., see Bloomington. Channels D-1-4 at 800-ft. N of 200 South Rd., Kokomo (lat. 40° 27' 04", long. 86° 02' 12"); 395-ft., 10-w each.

Madison—WHG-341, Trustees of Indiana U., see Bloomington. Channels C-1-4 at West Rd., 600-ft. S of North Rd., Madison (lat. 38° 47' 41", long. 85° 25' 31"); 220-ft., 10-w each.

★ **Merrillville**—WHR-645, Northwest Indiana Public Bcstg. Inc., 8149 Kennedy Ave., Highland 46322. Channels F-1-2 at Hwy. 70.

★ **Muncie**—WHR-568, PBS. Channels F-1-4 at 820 E. 29th St., Muncie (lat. 40° 09' 38", long. 85° 22' 42"); 290-ft., 10-w each.

Muncie—WFD-457, Trustees of Indiana U., see Bloomington. Channel A-2 at Riverside Ave. at Martin, Ball State U. campus (lat. 40° 12' 05", long. 85° 24' 23"); 1100-ft., 10-w.

New Albany—WBX-215, Trustees of Indiana U., see Bloomington. Channels G-1-4 at Rte. 1, Bald Knob Rd., New Albany (lat. 38° 22' 02", long. 85° 49' 53"); 550-ft., 50-w each.

Princeton—WGX-84, North Gibson School Corp., Water & West Sts., Princeton 47670. Channel A-1 at Princeton Community High School, Embree & Warnock Sts., Princeton (lat. 38° 21' 56", long. 87° 34' 54"); 100-ft., 10-w.

★ **Rensselaer**—WHR-825, The Trustees of Indiana U., see Bloomington. Channels C-1-4 at 1.4-mi. N of Rensselaer (lat. 40° 58' 14", long. 87° 09' 10"); 272-ft., 10-w each.

★ **Richmond**—WFD-423, Trustees of Indiana U., see Bloomington. Channel D-1 at 0.67-km E of U.S. 27 & 0.1-km S of I-70 North (lat. 39° 52' 18", long. 84° 52' 49"); 250-ft., 10-w.

• **Rochester**—New, The Trustees of Indiana U., see Bloomington. Requests Channels G-1-4 at 4.5-mi. N of Rochester (lat. 41° 08' 09", long. 86° 14' 56"); 307-ft; 10-w each.

St. John—KPD-40, Trustees of Indiana U., see Bloomington. Channels A-1-4 at Lake Central High School, St. John (lat. 41° 28' 01", long. 87° 28' 25"); 300-ft., 10-w each.

South Bend—WHR-489, Trustees of Indiana U., see Bloomington. Channels D-1-4 at 1700 Mishawaka Ave., South Bend (lat. 41° 39' 45", long. 86° 13' 10"); 77-ft., 0.1-w each.

South Bend—WHR-490, Trustees of Indiana U., see Bloomington. Channels B-3-4 at 1700 Mishawaka Ave., South Bend (lat. 41° 36' 58", long. 86° 11' 32"); 77-ft., 0.1-w each.

Terre Haute—WBG-606, Trustees of Indiana U., see Bloomington. Channel A-2 Gillum Hall, Fifth & Chestnut, State U. Campus (lat. 39° 28' 16", long. 87° 24' 37") 183-ft., 10-w. Requests modification of license for change to Fairview Rd., 0.33-mi. E of Hwy. 150 (lat. 39° 30' 14", long. 87° 26' 37"); 425-ft., 50-w.

• **Valparaiso**—New, Northwest Indiana Public Bcstg. Inc., see Bloomington. Requests Channels F-3-4 at 1800 Harrison Blvd., Valparaiso (lat. 41° 28' 56", long. 87° 04' 39"); 500-ft., 10-w each.

★ **Versailles**—WHR-823, The Trustees of Indiana U., see Bloomington. Channels G-1-4 at 0.5-mi. W of Versailles (lat. 39° 04' 04", long. 85° 15' 57"); 307-ft., 10-w each.

Vincennes—WBS-404, Board of Trustees for Vincennes U., 1002 N. First St., Vincennes 47591. Channel E-1 on County 600 South Rd., 0.3-mi. SW of Indiana 61, Vincennes (lat. 38° 39' 06", long. 87° 28' 37"); 131-ft., 10-w.

★ **Washington**—WBS-405, Board of Trustees for Vincennes U., see Vincennes. Channels C-1-4 at 0.2-mi. S of U.S. 50/150. 1-mi. W of Indiana 57, Washington (lat. 38° 38' 48.5", long. 87° 11' 30"); 509-ft., 10-w each.

West Lafayette—WGI-228, Trustees of Indiana U., see Bloomington. Channel B 1 at Victory Dr. at Ross-Ade Stadium, Purdue U. campus (lat. 40° 26' 06", long. 86° 55' 10"); 10-w.

Instructional Television—Indiana

West Lafayette—WGI-229, Trustees of Indiana U., see Bloomington. Channel D-1 at Stewart Center, Purdue U. campus (lat. 40° 25' 30", long. 86° 54' 45"); 0.1-w.

Westville—WHR-491, Trustees of Indiana U., see Bloomington. Channels G-1-2 at 1700 Mishawaka Ave., South Bend (lat. 41° 39' 45", long. 86° 13' 10"); 77-ft., 0.1-w each.

IOWA

★ **Alburnett**—WAC-916, Kirkwood Community College, c/o Lamy G. Patten, 6301 Kirkwood Blvd. SW, Cedar Rapids 52406. Channel C-2 at Alburnett Senior High School, Alburnett (lat. 42° 09' 02", long. 91° 37' 14"); 177-ft., 10-w.

Anamosa—GWG-944, Kirkwood Community College, see Alburnett. Channel C-3 at 209 Sadie St., Anamosa (lat. 42° 06' 39", long. 91° 16' 18"); 362-ft., 10-w.

★ **Bettendorf**—WHR-479, Eastern Iowa Community College District, 306 W. River Dr., Davenport 52801. Channels F-1-4 at Scott College, Belmont Rd., Bettendorf (lat. 41° 32' 54", long. 90° 28' 09"); 10-w each.

★ **Cedar Rapids**—WHR-561, PBS. Channels E-1-4 at 12th Ave. & 11th St., Cedar Rapids (lat. 41° 56' 57", long. 91° 40' 59"); 150-ft., 10-w each.

Cedar Rapids—WGR-762, Kirkwood Community College, see Alburnett. Channels A-1-4 at Kirkwood Community College, 3601 Kirkwood Blvd. SW, Cedar Rapids (lat. 41° 54' 33", long. 91° 39' 17"); 357-ft., 10-w each.

★ **Council Bluffs**—WHR-562, PBS. Channels E-1-4 at KBIN(TV) tower, Skyline Dr., Council Bluffs (lat. 41° 15' 14.5", long. 95° 50' 07"); 100-ft., 10-w each.

★ **Davenport**—New, PBS. Requests Channels B-1-4 at 1-mi. E of Bettendorf at Middle Rd. & Belmont (lat. 41° 32' 52", long. 90° 28' 30"); 400-ft., 10-w each.

★ **Des Moines**—WHR-557, PBS. Channels A-1-4 at Financial Center, 6th & Walnut, Des Moines (lat. 41° 35' 09", long. 93° 37' 30"); 300-ft., 10-w each.

★ **Des Moines**—New, National Conference on Citizenship, Suite 1250, 1133 15th St. NW, Washington, DC 20005. Requests Channels D-1-4 at 100th St. NW, Des Moines (lat. 41° 39' 47", long. 93° 45' 21"); 253-ft., 10-w each.

★ **Eagle Grove**—New, Iowa Central Community College, c/o Carl H. Larson, 330 Ave. M, Fort Dodge 50501. Requests Channel D-1 at grain elevator, 7th & Arthur St., Eagle Grove (lat. 42° 40' 14", long. 93° 54' 16"); 186-ft., 10-w.

★ **Fort Dodge**—New, Iowa Central Community College, see Eagle Grove. Requests Channel G-1 at 330 Ave. M (lat. 42° 29' 22", long. 94° 12' 21"); 331-ft., 10-w.

★ **Humboldt**—New, Iowa Central Community College, see Eagle Grove. Requests Channels A-1-4 at Iowa Central Community College (lat. 42° 29' 22", long. 94° 12' 21"); 331-ft., 50-w each.

★ **Iowa City**—WGR-761, Kirkwood Community College, see Alburnett. Channel C-4 at 1816 Lower Muscatine Rd., Iowa City (lat. 41° 38' 45", long. 91° 31' 01"); 292-ft., 10-w.

Iowa City—WHR-685, U. of Iowa, 3300 Engineering Bldg., Iowa City 52242. Channels G-1-4 at 0.45-mi. E of Hwy. 218 & 0.12-mi. N of Oakdale campus (lat. 41° 42' 37", long. 91° 35' 57"); 300-ft., 10-w each.

★ **Jefferson**—WHR-745, Iowa Central Community College, see Eagle Grove. Channels B-1-4 at Jefferson High School, 100 Sunset, Jefferson (lat. 42° 00' 03", long. 94° 22' 10"); 307-ft., 50-w each.

★ **Monticello**—WGW-952, Kirkwood Community College, see Alburnett. Channel C-4 at 217 S. Maple St., Monticello (lat. 42° 13' 54", long. 91° 11' 21"); 195-ft., 10-w.

★ **Muscatine**—WHR-478, Eastern Iowa Community College District, see Bettendorf. Channels D-1-4 at 152 Colorado St., Muscatine (lat. 41° 26' 23", long. 91° 01' 32"); 270-ft., 10-w each.

★ **Pocahontas**—New, Iowa Central Community College, see Eagle Grove. Requests Channels C-1-4 at Farmers Cooperative elevator 1-mi. N of Hwy. 3 & 0.45-mi. W of Hwy. 4, Pocahontas (lat. 42° 44' 01", long. 94° 40' 12"); 187-ft., 50-w each.

★ **Rockwell City**—WHR-763, Iowa Central Community College, see Eagle Grove. Channels B-1-4 at Rockwell City High School, Tonawanda, Rockwell City (lat. 42° 23' 36", long. 94° 38' 57"); 205-ft., 50-w each.

★ **Sac City**—WHR-744, Iowa Central Community College, see Eagle Grove. Channels D-1-4 at Sac Community Elementary School, S. 16th St., Sac City (lat. 42° 24' 54", long. 95° 00' 17"); 266-ft., 50-w each.

★ **Sioux City**—WHR-605, PBS. Channels A-1-4 at Western Iowa Technical College, 4647 Stone Ave., Sioux City (lat. 42° 29' 01", long. 96° 21' 01"); 84-ft., 10-w each.

★ **Stormlake**—New, Iowa Central Community College, see Eagle Grove. Requests Channel A-1 at 1103 E. Lakeshore Dr., Stormlake (lat. 42° 38' 09", long. 95° 11' 12"); 326-ft., 10-w.

★ **Tipton**—WGW-943, Kirkwood Community College, see Alburnett. Channel E-1 at 400 E. 6th St., Tipton (lat. 41° 46' 18", long. 91° 07' 24"); 232-ft., 10-w.

Vinton—WGW-945, Kirkwood Community College, see Alburnett. Channel C-1 at 213 W. 15th St., Vinton (lat. 42° 09' 22", long. 92° 01' 35"); 297-ft., 10-w.

Washington—WHA-816, Kirkwood Community College, see Alburnett. Channel C-2 at 313 S. 4th St., Washington (lat. 41° 17' 49", long. 91° 41' 21"); 297-ft., 10-w.

★ **Webster City & surrounding area**—New, Iowa Central Community College, see Eagle Grove. Requests Channel C-1 at 1725 Beach St., Webster City (lat. 42° 27' 33", long. 93° 50' 18"); 205-ft., 10-w.

Williamsburg—WGW-951, Kirkwood Community College, see Alburnett. Channel C-3 at 810 Walnut St., Williamsburg (lat. 41° 39' 44", long. 92° 01' 13"); 247-ft., 10-w.

KANSAS

★ **Topeka**—WHR-565, PBS. Channels A-1-4 at KTWU(TV) tower, 301 Wannamaker Rd., Topeka (lat. 39° 03' 51", long. 95° 45' 49"); 450-ft., 10-w each.

★ **Wichita**—WHR-558, PBS. Channels A-1-4 at KPTS(TV) tower, 4243 N. Seneca, Wichita (lat. 37° 45' 47", long. 97° 21' 29"); 156-ft., 10-w each.

KENTUCKY

★ **Bowling Green**—WHR-723, Western Kentucky U., College Heights, Bowling Green 42101. Channels A-1-3 at Cherry Hall, Western Kentucky U. campus (lat. 36° 59' 15", long. 86° 27' 05"); 74-ft., 10-w each.

★ **Bowling Green**—New, Kentucky Educational Television Foundation Inc., 600 Cooper Dr., Lexington 40502. Requests Channels B-1-4, G-1-4 at WKGB(TV) tower (lat. 37° 05' 22", long. 86° 38' 05"); 407-ft., 10-w each.

★ **Brandenburg**—New, National Conference on Citizenship, Suite 1250, 1133 15th St. NW, Washington, DC 20005. Requests Channels C-1-4 at Rivertown Plaza, Brandenburg (lat. 37° 59' 10", long. 86° 09' 59"); 31-ft., 10-w each.

★ **Covington**—New, Kentucky Authority for ETV, 600 Cooper Dr., Lexington 40502. Requests Channels B-1-4, D-1-4, G-1-4 at WCVN(TV) tower, off Tower View St., 0.4-mi. S of Covington (lat. 39° 01' 50", long. 84° 30' 23"); 207-ft., 10-w each.

★ **Henderson**—New, Kentucky Authority for ETV, see Covington. Requests Channels C-1-4, at WKOH(TV) tower, 1.5-mi. E of Reed, 400-ft. S of Hwy. 60 (lat. 37° 51' 06", long. 87° 19' 43"); 450-ft., 10-w each.

★ **Lexington**—WHR-549, PBS. Channels C-1-4 at Kerwin Tower, U. of Kentucky, Lexington (lat. 38° 01' 46", long. 84° 30' 07"); 270-ft., 10-w each.

★ **Lexington**—New, National Conference on Citizenship, see Brandenburg. Requests Channels G-1-4 at 301 E. Main, Lexington (lat. 38° 02' 40", long. 84° 29' 40"); 177-ft., 10-w each.

Louisville—WHB-211, Jefferson County Board of Education, 3332 Newburg Rd., Louisville 40218. Channels B-1-4 at 4301 Bishops Lane, Louisville (lat. 38° 11' 54", long. 85° 41' 07"); 162-ft., 10-w each.

Louisville—WAY-655, Jefferson County Board of Education, see above. Channels F-1-4 at Western High School, 2501 Rockford Lane, Louisville (lat. 38° 10' 40", long. 85° 50' 41"); 103-ft., 10-w each.

Louisville—WBX-203, U. of Louisville, 2301 S. 3rd St., Louisville 40208. Channels D-1-4 at 2301 S. 3rd St., Louisville (lat. 38° 13' 10", long. 85° 45' 32"); 132-ft., 10-w each.

★ **Louisville**—WHR-769, Fifteen Telecommunications Inc., Box 1515, Louisville 40218. Channels A-1-4 at 4301 Bishops Lane, Louisville (lat. 38° 11' 54", long. 85° 41' 07"); 162-ft., 10-w each.

★ **Louisville**—New, Kentucky Authority for ETV, see Covington. Requests Channels C-1-4 at WKMJ(TV) tower, Floyds Knobs,

approx. 0.3-mi. N of New Albany, IN (lat. 38° 22' 02", long. 85° 49' 53"); 207-ft., 10-w each.

Owensboro—KBK-71, Owensboro Vocational School, 1501 Frederica St., Owensboro 42301. Channels A-1-2 at 1501 Frederica St. (lat. 37° 45' 43", long. 87° 06' 40"); 10-w each.

Paducah—KGA-28, Board of Education of Paducah, Independent School District. Channels A-1-4 at 10th & Clark Sts., Paducah.

★ **Paducah**—WHR-603, PBS. Channels C-1-4 at WKPD(TV) site on Coleman Rd., 4-mi. W of Paducah (lat. 37° 05' 38", long. 88° 40' 19"); 350-ft., 10-w each.

★ **Paducah**—WHR-635, Kentucky Authority for ETV, see Covington. Channels G-1-4 at WKPD(TV) tower, Coleman Rd. (lat. 37° 05' 38", long. 88° 40' 19"); 207-ft., 10-w each.

★ **Reed**—WHR-638, Kentucky Authority for ETV, see Covington. Channels G-1-4 at WKOH(TV) tower, 1.5-mi. E of Reed, 400-ft. S of Hwy. 60 (lat. 37° 51' 07", long. 87° 19' 42"); 407-ft., 10-w each.

★ **Sugar Grove**—WHR-640, Kentucky Authority for ETV, see Covington. Requests Channels D-1-4 at WKGB(TV) tower (lat. 37° 05' 22", long. 86° 38' 05"); 407-ft., 10-w each.

LOUISIANA

★ **Baton Rouge**—WHR-597, PBS. Channels A-1-4 at 15862 French Town Rd., Greenwell Springs (lat. 30° 29' 34", long. 91° 00' 15"); 400-ft., 10-w each.

★ **Baton Rouge**—New, National Conference on Citizenship, Suite 1250, 1133 15th St. NW, Washington, DC 20005. Requests Channels G-1-4 at 8-mi. N of Baton Rouge (lat. 30° 36' 50", long. 91° 14' 02"); 253-ft., 10-w each.

★ **Baton Rouge**—New, Louisiana State U., Agriculture & Mechanical College, 99 Lakeshore Dr., Baton Rouge 70803. Requests Channels D-1-4 at Choppin Hall, Louisiana State U. (lat. 30° 24' 37", long. 91° 10' 37"); 131-ft., 10-w each.

Lafayette—WBJ-81, State Board of Education, Box 2091, USL, Lafayette 70501. Channel G-1 at Vernon Wharton Bldg., USL Campus, Lafayette (lat. 30° 12' 47", long. 92° 01' 08"); 98-ft., 0.01-w.

Lafayette—WBJ-82, State Board of Education, see above. Channel A-1 at Eraste Landry Rd., Lafayette (lat. 30° 13' 34", long. 92° 03' 00"); 392-ft., 10-w.

★ **Lafayette**—WHR-595, PBS. Channels C-1-4 at 714 Eraste Landry Rd., Lafayette (lat. 30° 13' 34", long. 92° 03' 00"); 340-ft., 10-w each.

★ **Lafayette**—WHR-670, Bishop Jules B. Jeanmard Center for Religious Formation, 450 E. Farrel Rd., Lafayette 70508. Channels B-1-4 at 2.7-mi. ENE of Ridge (lat. 30° 10' 26", long. 92° 07' 59"); 526-ft., 10-w each.

★ **Lake Charles**—WHR-594, PBS. Channels A-1-4 at KPLC-TV studio, 320 Division St., Lake Charles (lat. 30° 13' 48", long. 93° 12' 57"); 360-ft., 10-w each.

★ **Monroe**—WHR-593, PBS. Channels A-1-4 at KNOE-TV, KNOE Rd., Monroe (lat. 32° 31' 37", long. 92° 06' 16"); 450-ft., 10-w each.

★ **New Orleans**—New, Metro Hospital Council of New Orleans, 3340 Severn Ave., Suite 206, Metairie 70002. Requests Channels G-1-4 at Avondale Shipyard S., New Orleans (lat. 29° 54' 36", long. 90° 11' 48"); 344-ft., 10-w each.

★ **New Orleans**—New, National Conference on Citizenship, see Baton Rouge. Requests Channels G-1-4 at 4-mi. S of Southern Pacific Avondale Yard, New Orleans (lat. 29° 54' 36", long. 90° 11' 48"); 303-ft., 10-w each.

★ **New Orleans**—New, New Orleans Educational Telecommunications Consortium Inc., c/o Phillip Frady, Box 804, 7214 St. Charles Ave., New Orleans 70118. Requests Channels B-1-4 at WLAE-TV transmitter site, 1000-ft. W of Paris Rd. (lat. 29° 58' 57", long. 89° 57' 09"); 700-ft., 20-w each.

New Orleans—WHR-513, The Network For Instructional TV, Box 177, Williamsburg, VA 23187. Requests Channels D-1-4 at tower at Avondale Shipyard, SE of New Orleans International Airport (lat. 29° 54' 36", long. 90° 11' 48"); 344-ft., 10-w each.

★ **New Orleans**—WHR-681, Hispanic Information & Telecommunications Network of America Inc., c/o Jose Luis Rodriguez, 80 E. 11th St., Suite 225, New York, NY 10003. Channels C-1-4 at Tower at Avondale Shipyard, SE of New Orleans International Airport (lat. 29° 54' 36", long. 90° 11' 48"); 348-ft., 10-w each.

★ **Shreveport**—WHR-589, PBS. Channels A-1-4 at Petroleum Bldg., 425 Edwards St., Shreveport (lat. 32° 30' 50", long. 93° 44' 54"); 261-ft., 10-w each.

MAINE

Portland—KVI-61, U. of Maine, Alumni Hall, Orono 04473. Channel D-1 at Bonney Hall.

MARYLAND

★ **Baltimore**—New, Instructional Telecommunications Foundation Inc., Box 6060, Boulder, CO 80306. Requests Channels C-1-4 at U.S. Fidelity & Guarantee Bldg., Baltimore (lat. 39° 17' 15", long. 76° 36' 56"); 544-ft., 10-w each.

★ **Baltimore**—New, The Maryland Elementary & Secondary Public Education Foundation Inc., 14826 New Carrollton Rd., Rockville 20854. Requests Channels C-1-4 at The Penthouse (lat. 39° 24' 09", long. 76° 36' 19"); 274-ft., 10-w each.

★ **Baltimore**—New, Maryland Public Bcstg. Commission, 11767 Bonita Ave., Owings Mills 21117. Requests Channels C-1-4 at 301 W. Preston St. (lat. 39° 18' 08", long. 76° 37' 26"); 199-ft., 10-w each.

★ **Baltimore**—New, National University of the Air Inc., Box 177, Williamsburg, VA 23187-9177. Requests Channels G-1-4 at The Penthouse, Baltimore (lat. 39° 24' 09", long. 76° 36' 19"); 274-ft., 10-w each.

★ **Baltimore**—WHR-807, U. of Maryland, c/o Arnold E. Seigel, College Park 20742. Channels B-1-4 at U. of Maryland, Catonsville (lat. 39° 15' 38", long. 76° 42' 49"); 350-ft., 10-w each.

★ **Catonsville**—New, U. of Maryland, Glenn L. Martin Engineering Bldg., College Park 20742. Requests Channels D-1-4 at U. of Maryland Baltimore County, Baltimore (lat. 39° 15' 38", long. 76° 42' 49"); 350-ft., 10-w each.

★ **Clear Spring**—WHR-727, U. of Maryland, see Baltimore. Requests Channels C-1-4 at 3-mi. W of Clear Spring (lat. 39° 39' 04", long. 77° 58' 15"); 200-ft., 10-w each.

College Park—WDF-880, U. of Maryland, see Baltimore. Channels E-3-4 at Centreville Hall (lat. 38° 59' 32", long. 76° 56' 32"); 132-ft., 0.1-w each.

★ **Crownsville**—WGI-231, U. of Maryland, see Baltimore. Channels E-1-2 at Crownsville Hospital grounds, 1.2-mi. SSW of Crownsville (lat. 39° 00' 36", long. 76° 36' 33"); 10-w each.

★ **Fort Meade**—WHQ-240, U. of Maryland, see Baltimore. Channels E-1-4 on Military Reservation, Fort George G. Meade (lat. 39° 06' 18", long. 76° 46' 01"); 280-ft., 0.1-w each.

★ **Gaithersburg**—WHQ-379, U. of Maryland, see Catonsville. Channels E-1-4 at National Bureau of Standards Bldg., Gaithersburg (lat. 38° 08' 07", long. 77° 12' 58"); 142-ft., 0.1-w each.

★ **Mount Airy**—New, U. of Maryland, see Baltimore. Requests Channels C-1-4 at 3-mi. SW of Mount Airy (lat. 38° 20' 50", long. 77° 10' 18"); 100-ft., 10-w each.

Wheaton—WDT-881, U. of Maryland, see Catonsville. Channels A-1-4 at 2647 University Blvd. W., Wheaton (lat. 39° 02' 25.5", long. 77° 03' 19"); 323-ft., 10-w each.

★ **Wheaton**—New, Maryland Elementary & Secondary Public Education Foundation Inc., see Baltimore. Requests Channels B-1-4 at 2647 University Blvd., Wheaton (lat. 39° 02' 26", long. 77° 03' 19"); 326-ft., 10-w each.

★ **Wye Mills**—WHR-764, Chesapeake College, c/o Dr. Robert Schleiger, Wye Mills 21679. Channels A-1-4 at intersection of Rte. 50 & 213 at Wye Mills Chesapeake College (lat. 38° 56' 55", long. 76° 05' 00"); 200-w each.

MASSACHUSETTS

★ **Amherst**—WHR-792, University of Massachusetts at Amherst, 131 Marston Hall, U. of Massachusetts, Amherst 01003. Channels G-1-4 at Library Bldg., U. of Massachusetts, Amherst (lat. 42° 23' 23", long. 72° 31' 44"); 563-ft., 10-w each.

Andover—KMA-57, Boston Catholic TV Center Inc., 25 Granby St., Boston 02115. Channels F-1-4 at Wood Hill, Andover (lat. 42° 39' 17", long. 71° 13' 13"); 228-ft., 10-w each.

Andover—KQT-48, Boston Catholic TV Center Inc., see above. Channels F-1-4 on top of Great Blue Hill, Milton (lat. 42° 12' 42", long. 71° 06' 51"); 100-ft., 10-w each.

★ **Beverly**—New, North Shore Community College, 3 Essex St., Beverly 01915. Requests Channels C-2-4 at North Shore Community College, 112 Sohier Rd., Beverly (lat. 42° 34' 10", long. 70° 52' 46"); 150-ft., 1-w each.

Boston—KQT-47, Boston Catholic TV Center Inc., see Andover. Channels A-1-4 at Chapel

Bridge Park, 55 Chapel St., Newton (lat. 42° 21' 18", long. 71° 12' 10"); 55-ft., 0.01-w each.

Boston—KVQ-24, Boston Catholic TV Center Inc., see Andover. Channels D-1-4 at Prudential Tower Bldg., Boylston St.; 50-w each.

Boston—KYP-23, Northeastern U., Room 6-N, 360 Huntington Ave., Boston 02115. Channels B-1-4 at Prudential Center Tower (lat. 42° 20' 50", long. 71° 04' 57"); 10-w each.

★ **Boston**—New, Emerson College, c/o Dr. Robert Hilliard, Boston 02116. Requests Channel C-1 at Prudential Center Tower (lat. 42° 20' 50", long. 71° 04' 57"); 789-ft., 10-w.

★ **Boston**—New, Hispanic Information & Telecommunications Network Inc., 80 E. 11th St., Suite 225, New York, NY 10003. Requests Channels A-3-4 at 800 Boylston, Boston (lat. 42° 20' 50", long. 71° 04' 57"); 756-ft., 10-w each.

Boston—WBB-421, President & Fellows of Harvard College, c/o Dr. Alfred A. Pandiscio, Harvard University, 29 Oxford St., Cambridge 02138. Channels C-1-4 at Prudential Center Tower, Boston (lat. 42° 20' 50", long. 71° 04' 57"); 789-ft., 10-w each.

Boston—WCR-20, Northeastern U., see above. Channels E-1-4 at Prudential Center Tower, Boston (lat. 42° 20' 21", long. 71° 05' 20"); 775-ft., 10-w each.

★ **Boston**—WHR-758, Emerson College, Pres. & Fellows of Harvard College, 17 Quincy St., Cambridge. Channels C-2-4 at Prudential Center Tower (lat. 42° 20' 50", long. 71° 04' 57"); 789-ft., 10-w each.

Boylston—WHA-817, Boston Catholic TV Center Inc., see Andover. Channels D-1-4 at Stiles Hill & Crosa St., 2.6-mi. N of Shrewsbury (lat. 42° 20' 01", long. 71° 42' 53"); 10-w each.

Danvers—WAL-20, Boston Catholic TV Center Inc., see Andover. Channels G-1-4 at Catholic Chapel, Danvers State Hospital (lat. 42° 34' 57", long. 70° 59' 15"); 102-ft., 10-w each.

Framingham—KLC-85, Boston Catholic TV Center Inc., see Andover. Channels G-1-4 at Nobscot Hill, Framingham (lat. 42° 20' 46", long. 71° 27' 05"); 83-ft., 10-w each.

★ **Hampshire, Hampden & Franklin Counties**—WHR-793, WGBH Educational Foundation, c/o Karl Renwanz, 125 Western Ave., Boston 02134. Channels A-1-4 at Mount Tom, Holyoke (lat. 42° 14' 30", long. 72° 38' 54"); 100-ft., 10-w each.

★ **Lynn**—New, North Shore Community College, see Beverly. Requests Channel C-1 at North Shore Community College, Lynn Campus, 300 Broad St., Lynn (lat. 42° 27' 39", long. 70° 56' 38"); 65-ft., 1-w.

★ **Lynn**—New, North Shore Community College, see Beverly. Requests Channels A-1-4 at High Rock Peak, 0.2-mi. due N of Post Office, Lynn (lat. 42° 28' 05", long. 70° 56' 49"); 105-ft. each; A-1, 0.1-w; A-2-4, 2-w each.

★ **Middlesex, Norfolk, Essex & Suffolk Counties**—WHR-789, WGBH Educational Foundation, see Hampshire. Channels A-1-4 at Great Blue Hill near Milton (lat. 42° 12' 42", long. 71° 06' 51"); 129-ft., 10-w each.

North Dartmouth—WOG-94, Southeastern Massachusetts U., OldWestport Rd., North Dartmouth 02747. Channel G-4 at Old Westport Rd., North Dartmouth (lat. 41° 37' 43", long. 71° 00' 25"); 250-ft., 10-w.

★ **Worcester County**—WHR-788, WGBH Educational Foundation, see Hampshire. Channels A-1-4 at Mount Asnebumskit, Paxton (lat. 42° 18' 10", long. 71° 53' 51"); 200-ft., 10-w each.

MICHIGAN

Alpena—KVK-22, Alpena Public Schools, 508 Taylor St., Alpena 49707. Channel A-1.

★ **Ann Arbor**—New, National Conference on Citizenship, Suite 1250, 1133 15th St. NW, Washington, DC 20005. Requests Channels G-1-4 at 1.5-mi. NE of Ann Arbor (lat. 42° 15' 04", long. 83° 48' 28"); 140-ft., 10-w each.

★ **Carleton**—New, Archdiocese of Detroit, 305 Michigan Ave., Detroit 48226. Requests Channels D-1-3 at Exeter Rd. at Labo Rd. (lat. 42° 01' 35", long. 83° 25' 02"); 300-ft., 10-w each.

★ **Carleton**—New, Wayne County Intermediate School District, 33500 Van Born Rd., Wayne 48184. Requests Channels C-1-4 at Exeter Rd. at Labo Rd., Carleton (lat. 42° 01' 35", long. 83° 25' 02"); 300-ft., 10-w each.

Detroit—KRX-65, Archdiocese of Detroit, see Carleton. Channels A-1-2 at U. of Detroit TV studios, 3800 Puritan Ave.

Detroit—KTB-98, Detroit Board of Education, 5057 Woodward St., Detroit 48202. Channels C-2-3 at 9345 Lawton Ave.; 10-w each.

Detroit—WDV-66, Regents of the U. of Michigan, Room 248, West Engineering Bldg., Ann Arbor 48104. Channels G-1-2 at 9345 Lawton St., Detroit (lat. 42° 22' 55", long. 83° 06' 50"); 425-ft., 10-w each.

Detroit—KVP-20, Wayne State U., 70 W. Palmer, Detroit 48202. Channels E-1-2.

Detroit—WAK-57, Wayne State U., see above. Channels B-1-2 at Scott Hall, 540 E. Canfield, Detroit (lat. 42° 21' 17", long. 83° 03' 20"); 169-ft., 0.0005-w each.

★ **Detroit**—New, Hispanic Information & Telecommunications Network Inc., 80 E. 11th St., Suite 225, New York, NY 10003. Requests Channels B-3-4 at Detroit Plaza Hotel, Detroit (lat. 42° 19' 45", long. 83° 02' 25"); 722-ft., 10-w each.

★ **East Lansing**—New, Board of Trustees of Michigan State U., c/o Robert Page, Communications Arts Building, East Lansing 48824-1212. Requests Channels C-1-4, D-1-4 at Dobie Rd., Okemas (lat. 42° 42' 08", long. 84° 24' 51"); 1034-ft., 100-w each.

Emmett—WHR-610, Archdiocese of Detroit, see Carleton. Channels D-1-3 at SE corner of Brandon Rd. & Bricker Rd. (lat. 42° 59' 37", long. 82° 43' 48"); 300-ft., 10-w each.

★ **Emmett**—WHR-629, Macomb Intermediate School District, see Macomb County. Channels G-1-2 at SE corner of Brandon & Bricker Rds., Emmett (lat. 42° 59' 37", long. 82° 43' 48"); 300-ft., 10-w each.

Instructional Television—Michigan

- * **Kalamazoo**—New, Northern Arizona U. Foundation, Box 4114, Flagstaff, AZ 86011. Requests Channels C-1-4 at Enzian Rd., 2.9-mi. SSW of Prairieville (lat. 42° 28' 32", long. 85° 29' 22"); 290-ft., 100-w each.
- * **Lansing & East Lansing**—WHR-573, PBS. Channels A-1-4 at Communication Arts & Science Bldg., Michigan State U., 84 Wilson Blvd., East Lansing (lat. 42° 43' 20", long. 84° 28' 53"); 114-ft., 10-w each.
- * **Macomb County**—New, Macomb Intermediate School District, 44001 Garfield Rd., Mt. Clemens 48044. Requests Channels B-3-4 at Radio Dr., Clinton Twp. (lat. 42° 32' 39", long. 82° 54' 09"); 432-ft., 10-w each.
- * **Milford**—WHR-633, Oakland Schools, 2100 Pontiac Lake Rd., Pontiac 48054. Channels B-1-2 at E. L. Johnson School, 515 General Motors Rd. (lat. 42° 34' 55", long. 83° 36' 34"); 300-ft., 10-w each.
- * **Pontiac**—New, National Conference on Citizenship, see Ann Arbor. Requests Channels A-1-4 at 28 N. Saginaw St., Pontiac (lat. 42° 38' 14", long. 83° 17' 31"); 215-ft., 10-w each.
- * **Pontiac**—WHR-508, Oakland Schools, see Milford. Channels B-3-4 at Bridge Lake Rd. & Rattalee Lake Rd. (lat. 42° 46' 20", long. 83° 28' 00"); 300-ft., 10-w each.
- Royal Oak**—WHQ-422, Archdiocese of Detroit, see Carleton. Channels A-1-3 at One Radio Plaza, Detroit (lat. 42° 27' 13", long. 83° 09' 50"); 1000-ft., 50-w each.
- * **Royal Oak Twp.**—New, Wayne County Intermediate School District, see Carleton. Requests Channels C-1-4 at One Radio Plaza, Detroit (lat. 42° 27' 13", long. 83° 09' 50"); 500-ft., 50-w each.
- University Center**—WHA-955, Delta College, c/o William J. Ballard, WUCM-TV, University Center 48710. Channels 1-4 at WUCM-TV, Delta Rd., 5.5-mi. SSW of Bay City (lat. 43° 33' 43", long. 83° 58' 54"); 260-ft., 10-w each.
- * **Wayne, Oakland & Macomb Counties**—New, Detroit Educational Television Foundation, 7441 2nd Blvd., Detroit 48202. Requests Channels D-1-4 at 26945 W. Eleven Mile Rd., Southfield (lat. 42° 29' 01", long. 83° 18' 44"); 500-ft., 50-w each.
- * **Wayne, Oakland & Macomb Counties**—New, Detroit Educational Television Foundation, see above. Requests Channels B-3-4 at 1 Radio Plaza, Detroit (lat. 42° 27' 13", long. 83° 09' 50"); 500-ft., 10-w each.

MINNESOTA

- * **Appleton**—WHR-678, West Central Minnesota ETV Corp., 25 S. Miles, Appleton 56208. Channels C-1-4 at 2.8-mi. S of Appleton (lat. 45° 10' 04", long. 95° 59' 54"); 440-ft., 50-w each.
- * **Ashby**—WHR-738, Independent School District No. 261, c/o Russel Sethre, 300 Birch St. Box C, Ashby 56309. Channel G-2 at Ashby School (lat. 42° 05' 38", long. 95° 49' 15"); 88-ft., 10-w.
- * **Battle Lake**—WHR-741, Independent School District No. 542, c/o John Widvey, Box 1280, Battle Lake 56515. Channel G-4 at Battle Lake School (lat. 46° 17' 06", long. 95° 43' 12"); 88-ft., 10-w.
- * **Bertha, Eagle Bend & Clarissa**—WHB-843, Independent School District No. 786, Bertha 56437. Channel A-1 at Bertha-Hewitt School Bldg. (lat. 46° 15' 51", long. 95° 03' 43"); 145-ft., 0.1-w.
- * **Bemidji**—WHR-600, PBS. Channels A-1-4 at KAWV(TV) studio, Deputy Hall, Bemidji State U., Bemidji (lat. 47° 28' 54", long. 94° 52' 30"); 63-ft., 10-w each.
- * **Buffalo**—New, Sherburne Wright Educational Tech. Cooperative, Box 897, Monticello 55362. Requests Channels G-1-4 at Hwy. 25, North Buffalo (lat. 45° 11' 31", long. 93° 52' 18"); 253-ft., 10-w each.
- Chandler**—WHR-660, Minnesota Tele-Media, c/o Wally Schoebb, chmn., Southwest State U., Marshall 56258. Channels B-1-4 at 5th & Ryan Sts., Chandler (lat. 43° 55' 52", long. 95° 56' 54"); 200-ft., 10-w each.
- Clarissa**—WHB-842, Independent School District No. 789, Leslie St., Clarissa 56440. Channel A-3 at grounds of Clarissa public school (lat. 46° 07' 30", long. 94° 57' 14"); 145-ft., 0.1-w.
- * **Deer Creek**—WHR-742, Independent School District No. 543, c/o James Techar, Deer Creek Public School, Deer Creek 56527. Channel G-1 at Deer Creek School (lat. 46° 23' 24", long. 95° 19' 33"); 88-ft., 10-w.
- * **Duluth**—New, Minnesota Public Radio Inc., c/o Daniel J. Schmidt, 45 E. 8th St., St. Paul 55101. Requests Channels G-1-4 at Orange & 13th Sts. (lat. 46° 47' 20", long. 92° 07' 04"); 330-ft., 10-w each.
- * **Duluth**—WHR-570, PBS. Channels A-1-4 at 410 W. 10th St., Duluth (lat. 46° 47' 21", long. 92° 06' 51"); 200-ft., 10-w each.
- Eagle Bend, Bertha-Hewitt & Clarissa**—WHG-355, Independent School District No. 790, Park Ave. & Main St., Eagle Bend 56446. Channel C-1 at Eagle Bend Public School Bldg., Eagle Bend (lat. 46° 09' 55", long. 95° 02' 31"); 135-ft., 10-w. Note: Requests modification to add Channel C-2.
- * **Elbow Lake**—WHR-739, Independent School District No. 263, c/o Richard Miller, 411 1st St. SE, Elbow Lake 56531. Channel G-1 at Elbow Lake School (lat. 45° 59' 26", long. 95° 58' 10"); 88-ft., 10-w each.
- * **Ivanhoe**—New, Minnesota Tele-Media, see Chandler. Requests Channels A-1-4 at 421 N. Rebecca (lat. 44° 27' 51", long. 96° 15' 07"); 300-ft., 10-w each.
- * **Jeffers**—WHR-803, Minnesota Tele-Media, see Chandler. Channels C-1-4 at Clark St., Jeffers (lat. 44° 03' 36", long. 95° 11' 44"); 300-ft., 10-w each.
- Magnolia**—WHR-663, Minnesota Tele-Media, see Chandler. Channels D-1-4 at Magnolia Public School, Magnolia (lat. 43° 38' 45", long. 96° 05' 02"); 200-ft., 10-w each.
- * **Mankato**—WHR-754, Minnesota Public Radio, see Duluth. Channels A-1-4 at 734 Marsh St., Mankato (lat. 44° 10' 01", long. 93° 59' 27"); 62-ft., 10-w each.
- * **Mankato**—WHR-751, Minnesota Public Radio, see Duluth. Channels G-1-4 at Orange & 13th Sts. (lat. 46° 47' 20", long. 92° 06' 50"); 200-ft., 10-w each.
- Maple Grove**—KVI-64, Independent School District No. 279, 317 2nd Ave. N, Osseo 55369. Channel A-1 at 10223 93rd Ave. N (lat. 45° 07' 21", long. 93° 24' 42").
- * **Marshall**—New, Minnesota Tele-Media, see Chandler. Requests Channels G-1-4 at 1.2-mi. N of the junction of Rte. 19 & 23 (lat. 44° 28' 05", long. 95° 45' 25"); 300-ft., 10-w each.
- Minneapolis**—WIG-33, Regents of U. of Minnesota, 107 Main, U. of Minnesota 55455. Channels C-3-4 at Electrical Engineering Bldg., U. of Minnesota (lat. 44° 58' 32", long. 93° 13' 57"); 93-ft., 0.25-w each.
- Minneapolis**—WIG-34, Regents of U. of Minnesota, see above. Channels C-3-4 at 1.5-mi. SE of Hader on SW side of U.S. Hwy. 52, Hader (lat. 44° 21' 02", long. 92° 46' 53"); 400-ft., 0.25-w each.
- Minneapolis**—WIG-35, Regents of U. of Minnesota, see above. Channels E-3-4 at Foshay Tower, Marquette Ave. & 9th St., Minneapolis (lat. 44° 58' 28", long. 93° 16' 17"); 151-ft., 10-w each.
- * **Minneapolis**—WHR-487, Twin Cities Schools Telecommunications Group Inc. Channels G-1-4 at IDS Center, 80 S. 8th St., Minneapolis (lat. 44° 58' 32", long. 93° 16' 18"); 10-w each.
- * **Minneapolis**—New, Hispanic Information & Telecommunications Network Inc., 80 E. 11th St., Suite 225, New York, NY 10003. Requests Channels D-1-4 at IDS Bldg., Minneapolis (lat. 44° 58' 31", long. 93° 16' 19"); 816-ft., 10-w each.
- * **Minneapolis**—New, Minnesota Public Radio, see Duluth. Requests Channels A-1-4 at 200 S. 6th St., Minneapolis (lat. 44° 58' 37", long. 93° 16' 04"); 575-ft., 10-w each.
- * **Minneapolis**—New, National University of the Air Inc., Box 177, Williamsburg, VA 23187. Requests Channels A-1-4 at IDS Bldg. (lat. 44° 58' 31", long. 93° 16' 19"); 808-ft., 10-w each.
- * **Minneapolis-St. Paul**—New, Twin Cities Public Television Inc., 1640 Como Ave., St. Paul 55108. Requests Channels D-1-4 at 80 S. 8th St., Minneapolis (lat. 44° 58' 32", long. 93° 16' 18"); 795-ft., 10-w each.
- * **Morris**—New, West Central Minnesota ETV Corp., see Appleton. Requests Channels C-1-4 at 0.25-mi. N of U.S. Hwy. 59 (lat. 45° 36' 09", long. 95° 54' 06"); 470-ft., 10-w each.
- * **Okabena**—WHR-803, Minnesota Tele-Media, see Chandler. Channels C-1-4 at Market St. & Minnesota Ave., Okabena (lat. 44° 03' 36", long. 95° 11' 44"); 118-ft., 10-w each.
- Parker Prairie**—WHR-730, Independent School District No. 790, see Eagle Bend. Channel A-2 at West Elm St. & Otter Ave., Eagle Bend (lat. 46° 09' 01", long. 95° 19' 40"); 75-ft., 1-w.
- * **Rochester**—WHR-753, Minnesota Public Radio Inc., see Duluth. Channels B-1-4 at 4th St. & 10th Ave., Rochester (lat. 44° 01' 11", long. 92° 28' 39"); 130-ft., 10-w each.
- * **St. Cloud**—WHR-750, Minnesota Public Radio Inc., see Duluth. Channels B-1-4 at 400 1st St. S, St. Cloud (lat. 45° 33' 36", long. 94° 09' 20"); 118-ft., 10-w each.
- * **St. Cloud**—New, National Conference on Citizenship, Suite 1250, 1133 15th St. NW, Washington, DC 20005. Requests Channels D-1-4 at 830 St. Germain St., St. Cloud (lat. 45° 33' 33", long. 94° 09' 47"); 54-ft., 10-w each.
- * **St. Paul**—WHR-497, Minnesota Public Radio Inc., see Duluth. Channels B-1-4 at 332 Minnesota St., St. Paul (lat. 44° 56' 45", long. 93° 05' 31"); 497-ft., 10-w each.
- * **St. Paul-Minneapolis**—WHR-636, PBS. Channels C-1-4 at KTCA-TV transmitter site, St. Paul (lat. 45° 03' 29.5", long. 93° 07' 27"); 500-ft., 10-w each.
- Staples**—WHR-731, Independent School District No. 709, Channel A-4 at 3rd St. N, Staples (lat. 46° 21' 36", long. 94° 47' 39"); 160-ft., 1-w.
- * **Underwood**—WHR-740, Independent School District No. 550, c/o John H. Ennen, Underwood Public School, Underwood 56586. Channel G-3 at Underwood School, (lat. 46° 16' 57", long. 95° 52' 18"); 88-ft., 10-w.

MISSOURI

- Columbia**—KXY-61, Curators of U. of Missouri, 116 Jesse Hall, Columbia 65201. Channels C-1-2 at Jesse Hall.
- * **Creve Coeur**—New, Cooperating School Districts St. Louis Suburban Area Inc., 1460 Craig Rd., St. Louis 63146. Requests Channels G-1-4 at 0.7-mi. N of Creve Coeur (lat. 38° 40' 59", long. 90° 26' 29"); 273-ft., 10-w each.
- * **Kansas City**—WHR-523, National University of the Air Inc., Box 177, Williamsburg, VA 23187-0177. Channels C-1-4 at 911 Main St., Kansas City (lat. 39° 06' 12", long. 94° 34' 57"); 426-ft., 10-w each.
- Kansas City**—WHR-531, Public Television 19 Inc. Channels A-1-4 at KCPT(TV) transmitter site, Kansas City (lat. 39° 04' 59", long. 94° 28' 49"); 500-ft., 10-w each.
- * **Kansas City**—New, Public TV 19 Inc., 125 E. 31st St., Kansas City 64108. Requests Channels B-1-4 at KCPT(TV) transmitter site, Kansas City (lat. 39° 04' 59", long. 94° 28' 49"); 500-ft., 10-w each.
- * **Kansas City**—New, National Conference on Citizenship, Suite 1250, 1133 15th St. NW, Washington, DC 20005. Requests Channels B-1-4 at 911 Main St., Kansas City (lat. 39° 06' 12", long. 94° 34' 57"); 409-ft., 10-w each.
- * **Kansas City**—New, Northern Arizona U. Foundation, Box 4114, Flagstaff, AZ 86011. Requests Channels G-1-4 at 911 Main St., Kansas City (lat. 39° 06' 12", long. 94° 34' 57"); 427-ft., 100-w each.
- * **St. Clair**—New, National Conference on Citizenship, see Kansas City. Requests Channels D-1-4 at 0.5-mi. NE of St. Clair (lat. 38° 20' 45", long. 90° 58' 50"); 140-ft., 10-w each.
- * **St. Louis**—WHR-588, PBS. Channels C-1-4 at KETC(TV) tower, 5489 Butler Hill Rd. at Hageman, 14-mi. SW of St. Louis (lat. 38° 28' 56", long. 90° 23' 53"); 450-ft., 10-w each.
- * **St. Louis**—WHG-332, St. Louis Regional Educational & Public Television Commission, 6996 Millbrook Blvd., St. Louis 63130.

Channels A-1-4 at 5489 Butler Hill Rd., St. Louis (lat. 38° 34' 37", long. 90° 24' 28"); 40-ft., 10-w each.

★ **St. Louis**—WHR-806, Human Instructional TV Educational Center Inc., Box 59, Religious Center, Edwardsville, IL 62026. Channels B-1-4 at 5489 Butler Hill Rd. (lat. 38° 28' 56", long. 90° 23' 53"); 576-ft., 10-w each.

• **St. Louis**—New, Instructional Telecommunications Foundation Inc., Box 6060, Boulder, CO 80306. Requests Channels G-1-4 at Laclede Gas Bldg., 720 Olive, St. Louis (lat. 38° 37' 42", long. 90° 11' 32"); 421-ft., 10-w each.

• **St. Louis**—New, National University of the Air Inc., see Kansas City. Requests Channels G-1-4 at Laclede Bldg. (lat. 38° 34' 42", long. 90° 11' 32"); 460-ft., 10-w each.

• **St. Louis**—New, Northern Arizona U. Foundation, see Kansas City. Requests Channels G-1-4 at 720 Olive St. (lat. 38° 37' 42", long. 90° 11' 32"); 389-ft., 100-w each.

Springfield—WHR-554, Ozark Public Telecommunications Inc. Channels A-1-4 at KOZK(TV) studio, 1101 N. Summit, Springfield (lat. 37° 13' 11", long. 93° 17' 03"); 140-ft., 10-w each.

MONTANA

Billings—WHR-682, St. Vincent Hospital & Health Center, c/o Bill Murray, Box 35200, Billings 59107-5200. Channels A-1-4 near Scarifice Cliff (lat. 45° 46' 04", long. 108° 27' 27"); 200-ft., 10-w each.

NEBRASKA

★ **Angora**—WHR-452, U. of Nebraska Board of Regents, c/o Jack McBride, Box 83111, 3835 Holdrege St., Lincoln 68501. Channel F-1 at 4-mi. E of Angora on County Rd. (lat. 41° 50' 24", long. 103° 03' 18"); 10-w.

• **Elkhorn**—New, Metro Technical Community College Area, c/o Andrea Brinkley, Box 3777, Omaha 68103. Requests Channels G-1-4 at 204 W. Dodge Rd., Elkhorn (lat. 41° 16' 04", 96° 13' 50"); 299-ft., 10-w each.

★ **Lincoln**—WCG-671, U. of Nebraska Board of Regents, see Angora. Channel G-4 at 1800 N. 33rd St., Lincoln (lat. 40° 49' 52.4", long. 96° 40' 18.2"); 100-ft., 0.002-w.

★ **Lincoln**—WCG-672, U. of Nebraska Board of Regents, see Angora. Channels G-1-3 at Cather Hall, 17th & Vine Sts., Lincoln (lat. 40° 49' 09", long. 96° 41' 48"); 138-ft., 0.002-w each. Note: Requests CP to move location to 1800 N. 33rd St., Lincoln.

• **Lincoln**—New, Board of Trustees of U. of Nebraska, see Angora. Requests Channels A-1-2, B-1-4, C-1-4, D-1-4 & G-4 at 1800 N. 33rd St., Lincoln (lat. 40° 49' 52", long. 96° 40' 18"); 89-ft., 100-w each.

Omaha—KWU-42, School District of the City of Omaha, 3902 Davenport St., Omaha 68131. Channels A-1-2 at Maple & 52nd Sts., Omaha (lat. 41° 17' 09", long. 95° 59' 36"); 105-ft., 10-w each.

Omaha—KWU-43, School District of the City of Omaha, see above. Channels D-1-2 at 12200 Burke Blvd., Omaha (lat. 41° 15' 43", long. 96° 06' 04"); 45-ft., 10-w each.

Note: Requests CP to change transmitter to 3219 Cuming St., Omaha; 0.1-w each.

• **Omaha**—New, Board of Regents of U. of Nebraska, see Angora. Requests Channels A-3-4 & G-1-4 at U. of Nebraska, Omaha campus (lat. 41° 15' 28", long. 96° 00' 32"); 320-ft., 100-w each.

★ **Omaha**—WHR-812, The Board of Regents of the U. of Nebraska, see Angora. Channels B-1-4 at U. of Nebraska, Omaha campus (lat. 41° 15' 28"; long. 96° 00' 32"); 320-ft., 100-w each.

★ **Omaha**—WHR-724, Board of Regents of U. of Nebraska, see Angora. Channels C-1-4 at U. of Nebraska, Omaha campus (lat. 41° 15' 28", long. 96° 00' 32"); 320-ft., 100-w each.

• **Omaha**—New, Hispanic Information & Telecommunications Network Inc., 80 E. 11th St., Suite 225, New York, NY 10003. Requests Channels B-1-4 at 1700 Farnum St., Omaha (lat. 41° 15' 28", long. 95° 56' 19"); 488-ft., 10-w each.

NEVADA

★ **Carson City**—WHR-774, U. of Nevada-Reno, c/o Howard M. Blomstrom, 900 N. Virginia, Reno 89557. Channels A-1-4 at McClellan Peak, 6.7-mi. NNE of Carson City (lat. 39° 15' 34", long. 119° 42' 16"); 36-ft., 20-w each.

★ **Gardnerville**—WHR-775, U. of Nevada, see Carson City. Channels A-1-4 at Pine Nut Communication site (lat. 39° 11' 52", long. 119° 28' 50"); 27-ft., 20-w each.

Las Vegas—KZH-32, Clark County School District, 2832 E. Flamingo Dr., c/o John K. Hill, 4210 Channel 10 Dr., Las Vegas 89109. Channels C-1-4 at Whitney Mesa, 7.4-mi. SE of Las Vegas (lat. 36° 05' 08", long. 115° 03' 57"); 320-ft., 10-w each. Note: Requests modification of license for move to KLVX(TV) studio (lat. 36° 06' 42", long. 115° 07' 12"); 262-ft.

Las Vegas—KZH-33, Clark County School District, see above. Channels A-1-4 at 100 E. Fremont St., Las Vegas (lat. 36° 10' 17", long. 115° 08' 36"); 258-ft., 10-w each.

• **Las Vegas**—New, Clark County School District, see above. Requests Channels G-1-4 at 4210 Channel 10 Dr., Las Vegas (lat. 36° 06' 42", long. 115° 07' 12"); 45-ft., 1-w each.

• **Las Vegas**—New, Hispanic Information & Telecommunications Network Inc., 80 E. 11th St., Suite 225, New York, NY 10003. Requests Channels B-1-4 at Black Mountain, 2.2-mi. SW of Henderson (lat. 36° 00' 30", long. 115° 00' 20"); 64-ft., 10-w each.

• **Las Vegas**—New, Instructional Telecommunications Foundation Inc., Box 6060, Boulder, CO 80306. Requests Channels G-1-4 at Black Mountain/Arden Radio Facility, Las Vegas (lat. 35° 56' 50", long. 115° 03' 01"); 60-ft., 10-w each.

• **Las Vegas**—New, National Conference on Citizenship, Suite 1250, 1133 15th St. NW, Washington, DC 20005. Requests Channels D-1-4 at Black Mountain, Las Vegas (lat. 36° 00' 30", long. 115° 00' 20"); 103-ft., 10-w each.

★ **Reno**—WHR-773, U. of Nevada, see Carson City. Channels A-1-4 at Red Peak, 3.2-mi. N of Reno; 38-ft., 20-w each.

NEW HAMPSHIRE

Concord—WHR-702, U. of New Hampshire, c/o Davis Griffith, Box 1100, Durham 03824. Channels G-1-4 on top of Oak Hill, 5.5-mi. NNE of Concord (lat. 43° 16' 48", long. 71° 30' 21"); 75-ft., 10-w each.

Deerfield—WHR-705, U. of New Hampshire, see Concord. Channels D-1-4 on top of Saddleback Mountain (lat. 43° 10' 33", long. 71° 12' 29"); 370-ft., 50-w each.

Manchester—WHR-721, U. of New Hampshire, see Concord. Channels B-1-4 on top of Mt. Uncanoonuc, 7-mi. W of Manchester (lat. 42° 58' 59", long. 71° 35' 19"); 65-ft., 10-w each.

Nashua—WHR-704, U. of New Hampshire, see Concord. Channels G-1-4 on top of Merrill Hill, 3.6-mi. ESE of Nashua (lat. 42° 44' 06", long. 71° 23' 37") 110-ft., 10-w each.

NEW JERSEY

• **Montclair**—New, New Jersey Public Bcstg. Authority, 1573 Parkside Ave., Trenton 08638. Requests Channels G-1-4 at 42 Clove Rd. (lat. 40° 51' 53", long. 74° 12' 03"); 300-ft., 10-w each.

• **Piscataway**—New, Rutgers, The State U. of New Jersey, c/o William Owens, Office of Radio & Television, Alexander Johnson Hall, Rutgers U., New Brunswick 08903. Requests Channels D-2 & D-4 at Rutgers Television Bldg., Berrue Circle (lat. 40° 31' 29", long. 74° 25' 53"); 204-ft., 10-w each.

Trenton—WPA-57, Trenton Board of Education, 9 S. Stockton St., Trenton 08611. Channel F-3 at Trenton Central High School, Chambers St., Trenton (lat. 40° 13' 07.05", long. 74° 44' 37.51"); 128-ft., 10-w.

• **Trenton**—New, National Conference on Citizenship, see New Brunswick. Requests Channels C-1-4 at 3200 Brunswick Pike, Trenton (lat. 40° 17' 00", long. 74° 41' 20"); 200-ft., 10-w each.

Union City—WGM-95, Union Twp. Schools, 2369 Morris Ave., Union 07083. Channel C-1 at Third St., Union (lat. 40° 42' 17", long. 74° 17' 06"); 77-ft., 10-w. Note: Requests CP to add Channels C-2-4 at same location.

West Windsor Twp.—WOW-99, Mercer County Community College, 101 W. State St., Trenton 08608. Channel B-1 at 1200 Old Trenton Rd., West Windsor Twp. (lat. 40° 15' 30", long. 73° 38' 59"); 204-ft., 10-w.

NEW MEXICO

Albuquerque—WHR-551, U. of New Mexico & Board of Education, Albuquerque Public Schools. Channels B-1-4 at KNME-TV studio, 1130 University Blvd. NE, Albuquerque (lat. 35° 05' 32", long. 106° 37' 26"); 110-ft., 10-w each.

• **Albuquerque**—New, Northern Arizona U. Foundation, Box 4114, Flagstaff, AZ 86011. Requests Channels C-1-4 at Nine Mile Hill, W of Albuquerque on Hwy. 40 (lat. 35° 04' 30", long. 106° 47' 20"); 100-ft., 100-w each.

Albuquerque—WHR-672, Regents of the U. of New Mexico & The Board of Education of the City of Albuquerque, c/o Jon H. Cooper, 1130 University Blvd. NE, Albuquerque 87102. Channels G-1-4 at KNME-TV transmitter site, Albuquerque (lat. 35° 12' 44", long. 106° 26' 57"); 88-ft., 100-w each.

★ **Los Alamos**—WHR-756, Regents of the U. of New Mexico & The Board of Education of the City of Albuquerque, see Albuquerque. Channel C-4 at Los Alamos National Lab, Bldg. TA-46 (lat. 35° 51' 15", long. 106° 16' 53"); 60-ft., 10-w.

NEW YORK

• **Albany**—New, National Conference on Citizenship, Suite 1250, 1133 15th St. NW, Washington, DC 20005. Requests Channels D-1-4 at Helderberg Mountain, Albany (lat. 42° 38' 13", long. 73° 59' 51"); 203-ft., 10-w each.

• **Albany**—New, Northern Arizona U. Foundation, Box 4114, Flagstaff, AZ 86011. Requests Channels G-1-4 at Beaver Dam Rd., Albany (lat. 42° 38' 12", long. 73° 59' 45"); 190-ft., 100-w each.

• **Albany & Schenectady**—New, PBS. Requests Channels C-1-4 at 2.5-mi. SW of New Salem on Pinnacle Hill, New Scotland (lat. 42° 38' 13", long. 74° 00' 06"); 175-ft., 10-w each.

• **Amityville**—New, Roman Catholic Diocese of Rockville Centre, 50 North Park Ave., Rockville Centre 11570. Requests Channels G-1-4 at Albany Ave., Amityville (lat. 40° 42' 15", long. 73° 25' 17"); 100-ft., 10-w each.

Balmat—WHR-701, Board of Cooperative Educational Services, Sole Supervisory District of St. Lawrence & Lewis Counties, c/o Richard C. Callan, Box 231, Outer State St., Canton 13617. Channel A-1-4 at Balmat, 0.5-mi. E of Sylvia Lake (lat. 44° 15' 18", long. 75° 24' 01"); 175-ft., 10-w each.

Beacon—KRS-85, Archdiocese of New York Inc., 451 Madison Ave., New York 10022. Channels E-1-4 at Mount Beacon, Beacon.

Brooklyn—KNZ-69, Trans Video Communications Inc., 75 Greene Ave., Brooklyn 11238. Channels B-1-4 at 19th St. & Prospect Park W.

Brooklyn—KVS-31, Trans Video Communications Inc., see above. Channels F-1-4 at 1-15 Monitor St.

Buffalo—WDG-55, State U. of New York, Parker Engineering Bldg., Buffalo 14214. Channel G-1 at 3415 Main St., Buffalo (lat. 42° 57' 20", long. 78° 49' 01"); 150-ft., 10-w.

• **Buffalo**—New, Hispanic Information & Telecommunications Network Inc., 80 E. 11th St., Suite 225, New York 10003. Requests Channels G-2-4 at Marine Midland Center, Buffalo (lat. 42° 52' 47", long. 78° 52' 36"); 568-ft., 10-w each.

• **Buffalo**—New, Western New York Public Bcstg. Assn., 184 Barton St., Buffalo 14240. Requests Channels A-3-4, B-3-4, C-1-4 & D-1-4 at 2077 Elmwood Ave., Buffalo (lat. 42° 57' 14", long. 78° 52' 37"); 742-ft., 10-w each.

Canton—WHR-700, Board of Cooperative Educational Services, Sole Supervisory District of St. Lawrence & Lewis Counties, see Balmat. Channel G-2 at Madrid Rd., Canton (lat. 44° 36' 34", long. 75° 09' 57"); 180-ft., 10-w.

Instructional Television—New York

Central Islip—KNZ-68, Roman Catholic Diocese of Rockville Centre, see Amityville. Channels B-1-4 at intersection of Wheeler Rd. & Motor Pkwy. (St. John's Cemetery), Central Islip.

Franklin Square—KHD-21, Sewanhaka Central High School, District of Elmont, Floral Park, Franklin Park & New Hyde Park, Sewanhaka-Elmont High School, Ridge Rd., Elmont 11003. Channels A-2-3 at 230 Poppy Ave., Franklin Square.

Fredonia—WAQ-310, Board of Cooperative Educational Services of Chataqua County, Box 250, Fredonia 14063. Channel C-1 at Bocas Center, SE of intersection of Water St. & Webster Rd., Fredonia (lat. 42° 25' 08", long. 79° 18' 40"); 200-ft., 10-w.

Haverstraw—KRS-84, Archdiocese of New York Inc., see Beacon. Channels A-1-3 at Cheesecote Mountain, Peekskill.

Kenmore—KWE-21, Union Free School District No. 1, Town of Tonawanda, 50 N. Park Ave., Rockville Centre, Long Island 11570. Channels A-1-2 at Administration Bldg., 1500 Colvin Blvd. (lat. 49° 48' 11", long. 73° 12' 26"); 1-w each.

★ **Liverpool**—WHR-555, PBS. Channels A-1-4 at WCNV-TV studio, Old Liverpool Rd., Liverpool (lat. 43° 05' 22", long. 76° 11' 16"); 86-ft., 10-w each.

* **Lockport**—New, National Conference on Citizenship, see Albany. Requests Channels D-1-4 at SE corner of Main & Locust Sts., Lockport (lat. 43° 10' 13", long. 78° 41' 25"); 93-ft., 10-w each.

Long Island—KNZ-67, Roman Catholic Diocese of Rockville Centre, see Amityville. Channels A-1-4 at 200-ft. SW of intersection of Convent & S. Woods Rds., Syosset.

Loomis—KRW-67, Archdiocese of New York Inc., see Beacon. Channels A-1-3 at 2-mi. W of Liberty.

Mineola—KNZ-71, Union Free School District No. 10 of Town of North Hempstead. Channels G-1-4 at 350 Fifth Ave., New York (lat. 40° 44' 54", long. 73° 59' 10"); 921-ft. each.

Newburgh—KTN-66, City School District of Newburgh, 98 Grand Ave., Newburgh 12550. Channels D-1-2 at Newburgh Free Academy, Fullerton Ave.

* **New Scotland**—New, Mohawk-Hudson Council on ETV Inc., Box 17, Schenectady 12301. Requests Channels B-1-4, D-1-4, G-1-4 at Pinnacle Rd., New Scotland (lat. 42° 38' 13", long. 74° 00' 06"); 160-ft., 10-w each.

★ **New Scotland**—WHR-729, Mohawk-Hudson Council on ETV Inc., see above. Channels A-1-4 at Pinnacle Rd., New Scotland (lat. 42° 38' 13", long. 74° 00' 06"); 160-ft., 10-w each.

★ **New Scotland**—WHR-586, Mohawk-Hudson Council on ETV Inc., see above. Channels C-1-4 at 2.5-mi. SW of New Saierm on Pinnacle Rd., New Scotland (lat. 42° 38' 13", long. 74° 00' 06"); 175-ft., 10-w each.

New York—KRS-81, Dept. of Education Inc. Channel A-4 at Empire State Bldg. (lat. 40° 44' 54", long. 73° 59' 10").

* **New York**—New, Health Research & Educational Trust of NJ, c/o James T. Holms, 760 Alexander Rd., Princeton, NJ 08543-0001. Requests Channels B-1, B-3-4 at 350 Fifth

Ave., NY (lat. 40° 44' 54", long. 73° 59' 10"); 924-ft., 10-w each.

★ **New York**—WHR-828, Educational Bcstg. Corp., 356 W. 58th St., New York 10019. Channel C-4 at Empire State Bldg., New York (lat. 40° 44' 54", long. 73° 59' 10"); 925-ft., 10-w. Note: Pursuant to settlement agreement with Hispanic Information & Telecommunications Network Inc.

New York, NY—WHR-829, Hispanic Information & Telecommunications Network Inc., 80 E. 11th St., Suite 225, New York 10003. Channels C-2-4 at Empire State Bldg., 350 5th Ave., New York (lat. 40° 44' 54", long. 73° 59' 10"); 925-ft., 10-w each. Note: Pursuant to settlement agreement with Educational Bcstg. Corp.

* **New York**—New, Instructional Telecommunications Foundation Inc., Box 6060, Boulder, CO 80306. Requests Channels D-1-4 at Empire State Bldg. (lat. 40° 44' 54", long. 73° 59' 10"); 980-ft., 10-w each. Note: Mutually exclusive with WHR-520.

New York—WHR-520, National University of the Air Inc., see Buffalo. Channels D-1-4 at 350 Fifth Ave., New York (lat. 40° 44' 54", long. 73° 59' 10"); 921-ft., 10-w each.

New York—KNZ-70, Trans Video Communications, see Brooklyn. Channels F-1-4 at 176-21 Wexford Terrace, Jamaica.

New York—KZE-20, The Roman Catholic Diocese of Brooklyn, 1712 10th Ave., Brooklyn 11215. Channels B-1 & B-3-4 at No. 1 Lefrak City Plaza, New York (lat. 40° 44' 05", long. 73° 51' 53"); 189-ft., 1-w each.

New York—WHR-691, TVC Corp., c/o Monsignor Michael J. Dempsey, 1712 10th Ave., Brooklyn 11215. Channel B-2 at Confucius Plaza, Bowery & Division Sts., New York (lat. 40° 42' 54", long. 73° 59' 47"); 484-ft., 0.1-w each.

Olean—WBB-433, Board of Cooperative Educational Services in Cattaraugus, Erie & Wyoming Counties, 124 Main St., Little Valley 14755. Channel A-1 at 1.5-mi. NE of Olean (lat. 42° 05' 34", long. 78° 24' 30"); 55-ft., 10-w.

Plainview—KHC-94, Plainview-Old Bethpage Public Schools, Central School District No. 4, Administration Bldg., Jamaica Ave., Plainview 11803. Channels B-1-2 at J. F. Kennedy High School, Washington Ave. & Kennedy Dr., Plainview (lat. 40° 46' 53", long. 73° 27' 35"); 5-w each.

★ **Plattsburgh**—WBK-219, State U. of New York, 99 Washington Ave., Albany 12210. Channel A-1 atop Kehoe Administration Bldg., State U. of N.Y.-Plattsburgh (lat. 44° 41' 40", long. 73° 27' 56"); 131-ft., 10-w.

Rhinecliff—KRS-86, Archdiocese of New York Inc., see Beacon. Channels A-1-3 at Morton Rd., Rhinecliff.

Rochester—KRV-45, City School District of Rochester, 1801 Main St. E., Rochester 14609. Channels D-1-3 at 1801 Main St. E., Rochester.

Rochester—WAX-30, Rochester Institute of Technology, 1 Lomb Memorial Dr. 14623. Channel A-1 at 1 Lomb Memorial Dr. (lat. 43° 05' 14", long. 77° 40' 32"); 10-w.

* **Rochester**—New, Hispanic Information & Telecommunications Network Inc., see Buffalo. Requests Channels C-1-4 at 98 Baker

Rd., Victor (lat. 43° 02' 00", long. 77° 25' 17"); 154-ft., 10-w each.

* **Rochester**—New, National Conference on Citizenship, see Albany. Requests Channels G-1-4 at 50 Holworthy St., Rochester (lat. 43° 09' 40", long. 77° 38' 20"); 131-ft., 10-w each.

* **Syracuse**—New, Hispanic Information & Telecommunications Network Inc., see Buffalo. Requests Channels D-1-4 at Old Stone House Rd., Dewitt (lat. 43° 00' 25", long. 76° 05' 38"); 344-ft., 10-w each.

* **Syracuse**—New, National Conference on Citizenship, see Albany. Requests Channels D-1-4 at 109 S. Warren St., Syracuse (lat. 43° 03' 00", long. 76° 09' 04"); 326-ft., 10-w each.

* **Syracuse**—New, Northern Arizona U. Foundation, see Albany. Requests Channels C-1-4 at Sentinel Heights Rd., Syracuse (lat. 42° 57' 19", long. 76° 06' 34"); 300-ft., 100-w each.

Uniondale—KNZ-65, Roman Catholic Diocese of Rockville Centre, see Amityville. Channels E-1-4 at Maria Regina High School, 1333 Admiral Lane, Uniondale (lat. 40° 42' 59", long. 73° 34' 56").

Westbury—KNU-43, Nassau Board of Cooperative Educational Services, Wyngate Dr., North Massapequa 11758. Channels D-1-3 at Wyngate & Peony Dr.; 10-w each.

Yonkers—KRS-83, Archdiocese of New York Inc., see Beacon. Channels E-1-4 at Seminary Ave., Dunwoodie, Yonkers.

NORTH CAROLINA

★ **Asheville**—WHR-598, U. of North Carolina, General Administration. Channels A-1-4 at North Carolina Forest Service Lookout Tower, Spivey Mountain, Asheville (lat. 35° 35' 53", long. 82° 38' 34"); 35-ft., 10-w each.

★ **Charlotte**—WHR-535, Charlotte Mecklenburg Public Bcstg., 42 Coliseum Dr., Charlotte 28205. Channels A-1-4 at WTVI(TV) transmitter site, Charlotte (lat. 35° 12' 25", long. 80° 47' 30"); 200-ft., 10-w each.

* **Charlotte**—New, National Conference on Citizenship, Suite 1250, 1133 15th St. NW, Washington, DC 20005. Requests Channels G-3-4 at 200 S. College St., Charlotte (lat. 35° 13' 57", long. 80° 50' 43"); 306-ft., 10-w each.

★ **Charlotte & Mecklenburg Counties**—WHR-657, U. of North Carolina at Charlotte, Office of the Vice Chancellor for Research & Public Service, Charlotte 28223. Channels C-1-4 at W. Harris Blvd. between Hwy. 49 & Hwy. 29, E of Charlotte (lat. 35° 18' 00", long. 80° 44' 51"); 408-ft., 10-w each.

Durham—KCO-55, Duke U., Box 3163, Duke U. Medical Center, Durham 27706. Channels G-1-2 at Medical Center (lat. 36° 00' 04", long. 78° 56' 25"); 108-ft., 0.5-w each.

★ **Durham**—KCO-86, Duke U., see above. Channels C-1-2 at V.A. Hospital (lat. 36° 00' 32", long. 78° 56' 23"); 128-ft., 0.0005-w each.

* **Durham**—New, PBS. Channels A-1-4 at Research Triangle Park, Alexander Dr., Durham (lat. 35° 55' 38", long. 78° 51' 54"); 300-ft., 10-w each.

★ **Greensboro**—WHR-649, University of North Carolina, General Administration. Channels A-1-4 at North Carolina Agricultural & Technical U., Greensboro (lat. 36° 04' 51", long. 79° 46' 10"); 200-ft., 10-w each.

* **Greensboro**—New, National Conference on Citizenship, see Charlotte. Requests Channels D-1-4 at 301 S. Elm St., Greensboro (lat. 36° 04' 07", long. 79° 47' 27"); 201-ft., 10-w each.

Greensboro—WHR-683, North Carolina Agricultural & Technical State U., 316 Dowdy Bldg., 1601 E. Market St., Greensboro 27411. Channels C-1-4 between Lindsay St. & Hwy. 29, Greensboro (lat. 36° 04' 58", long. 79° 46' 08"); 400-ft., 10-w each.

★ **Greenville**—WHR-596, U. of North Carolina, General Administration. Channels A-1-4 at 2-mi. S of Greenville on S. Evans St. (lat. 35° 34' 15", long. 77° 22' 49"); 250-ft., 10-w each.

★ **Raleigh**—WHR-590, U. of North Carolina, General Administration. Channels E-1-4 at Raleigh Studio, U. of North Carolina, Western Blvd., Raleigh (lat. 35° 47' 00", long. 78° 41' 15"); 190-ft., 10-w each.

* **Raleigh**—New, National Conference on Citizenship, see Charlotte. Requests Channels D-1-4 at 807 Beryl Rd., Raleigh (lat. 35° 47' 26", long. 78° 42' 33"); 203-ft., 10-w each.

Raleigh & Wake County—WHR-619, North Carolina State U. Channels C-1-4 at D. H. Hill Library, Hillsborough St., North Carolina State U. campus (lat. 35° 47' 15", long. 78° 40' 14"); 230-ft., 10-w each.

* **Winston-Salem**—WHR-818, Winston-Salem State U., c/o Willie Grissom, 145 Blair Hall, Winston-Salem 27110. Channels B-1-4 at Winston-Salem State U. campus, off Reynolds Park Rd. (lat. 36° 05' 24", long. 80° 13' 20"); 327-ft., 10-w each.

NORTH DAKOTA

★ **Fargo**—WHR-602, PBS. Channels A-1-4 at KFME(TV) transmitter, 2.5-mi. S of Fargo on U.S. Hwy. 81 (lat. 46° 40' 03", long. 96° 48' 06"); 250-ft., 10-w each.

★ **Fargo**—WHR-765, Minnesota Public Radio Inc., c/o Daniel J. Schmidt, 45 E. 8th St., St. Paul, MN 55101. Channels C-1-4 at 101 S. 2nd, Fargo (lat. 46° 52' 21", long. 96° 47' 09"); 240-ft., 10-w each.

OHIO

Bowling Green—WHR-617, Bowling Green U., Bowling Green 43403. Channels B-1 & B-3 in Bowling Green (lat. 41° 22' 21", long. 83° 38' 30"); 146-ft., 10-w each.

* **Bowling Green**—New, National Conference on Citizenship, Suite 1250, 1133 15th St. NW, Washington, DC 20005. Requests Channels D-1-4 at Trood Ave., Bowling Green (lat. 41° 22' 21", long. 83° 38' 30"); 125-ft., 10-w each.

- ★ **Canton**—WHR-709, Catholic Diocese of Youngstown. Channel E-1 at U.S. Rte. 62, California Ave. & Reno Dr., Louisville (lat. 40° 51' 04", long. 81° 16' 37"); 460-ft., 10-w.
- Castalia**—WHR-616, Bowling Green U., see Bowling Green. Channels B-1 & B-3 at State Rte. 99 at intersection of Mason Rd., 3.5-mi. SE of Castalia (lat. 41° 21' 42", long. 82° 45' 24"); 100-ft., 10-w each.
- **Castalia**—New, National Conference on Citizenship, see Bowling Green. Requests Channels G-1-4 at 3809 Maple Ave., Castalia (lat. 41° 23' 48", long. 82° 47' 31"); 200-ft., 10-w each.
- Cincinnati**—KHK-47, Board of Directors, U. of Cincinnati, Dept. of Biomedical Communications, College of Medicine, Eden & Bethesda Aves., Cincinnati 45219. Channels A-1-4 at Burnett Ave., Cincinnati (lat. 39° 08' 16", long. 84° 30' 10"); 155-ft., 10-w each.
- **Cincinnati**—New, Greater Cincinnati TV Educational Foundation, 1223 Central Pkwy., Cincinnati 45214. Requests Channels B-1-4 at 1223 Central Pkwy., Cincinnati (lat. 39° 06' 32", long. 84° 31' 14"); 37-ft., 10-w each.
- **Cincinnati**—New, Greater Cincinnati TV Educational Foundation, see above. Requests Channels G-1-4 at 2222 Chickasaw St. (lat. 38° 07' 27", long. 84° 31' 18"); 600-ft., 10-w each.
- **Cincinnati**—New, Greater Cincinnati TV Educational Foundation, see above. Requests Channels C-1-4 & E-1-4 at Hartsborn & Calhoun Sts., Cincinnati (lat. 39° 07' 44", long. 84° 31' 02"); 310-ft., 10-w each.
- **Cincinnati**—New, National Conference on Citizenship, see Bowling Green. Requests Channels C-1-4 at 511 Walnut St., Cincinnati (lat. 39° 06' 03", long. 84° 30' 48"); 429-ft., 10-w each.
- **Cincinnati**—New, National University of the Air Inc., Box 177, Williamsburg, VA 23187. Requests Channels D-1-4 at 810 Matson Place, Cincinnati (lat. 39° 06' 17", long. 84° 33' 23"); 178-ft., 10-w each.
- **Cincinnati**—New, Northern Arizona U. Foundation, Box 4114, Flagstaff, AZ 86011. Requests Channels D-1-4 at 2345 Symmes St., Cincinnati (lat. 39° 07' 31", long. 84° 29' 57"); 300-ft., 100-w each.
- ★ **Cleveland**—KDX-68, ETV Assn. of Metropolitan Cleveland, 4300 Brookpark Rd., Cleveland 44134. Channels E-1-4 & G-1-3 at Dentzler Rd., Parma (lat. 41° 05' 48", long. 81° 28' 34"); 315-ft., 10-w each.
- ★ **Cleveland**—WAJ-20, ETV Assn. of Metropolitan Cleveland, see above. Channels A-2-4 & C-1-3 at 2861 W. Ridgewood Dr. (lat. 41° 23' 02", long. 81° 42' 06"); 1029-ft., 50-w each. Note: Requests CP to add Channels B-1-4.
- **Cleveland**—New, National Conference on Citizenship, see Bowling Green. Requests Channels D-1-4 at York Dr., Cleveland (lat. 41° 19' 16", long. 81° 45' 38"); 553-ft., 10-w each.
- **Cleveland**—New, National University of the Air Inc., see Cincinnati. Requests Channels B-1-4 at Terminal Tower (lat. 41° 29' 55", long. 81° 41' 40"); 644-ft., 10-w each.
- **Columbus**—New, National Conference on Citizenship, see Bowling Green. Requests
- Channels G-1-4 at 180 E. Broad St., Columbus (lat. 39° 57' 47", long. 82° 59' 48"); 437-ft., 10-w each.
- ★ **Columbus**—WAJ-831, Ohio State U. College of Medicine, Columbus 43210. Channels A-1-4 at Ohio State U. Hospital, College of Medicine (lat. 39° 59' 45", long. 83° 01' 04"); 132-ft., 0.1-w each.
- ★ **Columbus**—WGM-946, Ohio State U. College of Medicine, see above. Channels D-1-4 at Ohio State U. Hospital, College of Medicine (lat. 39° 59' 45", long. 83° 01' 04"); 132-ft., 10-w each.
- Columbus**—WHR-532, Ohio State U., Columbus 43210. Channels F-1-4 at Fawcett Center for Tomorrow, Ohio State U. campus, Columbus (lat. 40° 00' 41", long. 83° 01' 17"); 149-ft., 10-w each.
- ★ **Dayton**—WHR-537, Greater Dayton Public Television Inc., 3440 Office Park Dr., Dayton 45439. Channels A-1-4 at WPTD(TV) tower, near Lyleburn Rd., 4-mi. SW of Dayton (lat. 39° 42' 47", long. 84° 15' 18"); 400-ft., 10-w each.
- **Dayton**—New, Greater Dayton Public Television Inc., see above. Requests Channels C-1-4 at 2563 S. Gettysburg Ave., Dayton (lat. 39° 42' 47", long. 84° 15' 18"); 400-ft., 10-w each.
- **Dayton (Moraine)**—New, Hispanic Information & Telecommunications Network Inc., 80 E 11th St. NW, Suite 225, New York, NY 10003. Requests Channels G-1-4 at 2100 Dryden Rd., Dayton (lat. 39° 43' 36", long. 84° 12' 23"); 355-ft., 10-w each.
- **Dayton**—New, Northern Arizona U. Foundation, see Cincinnati. Requests Channels B-1-4 at 3896 Guthrie Rd., Dayton (lat. 39° 43' 16", long. 84° 15' 00"); 1170-ft., 100-w each.
- **Elyria**—New, Lorain County Community College, c/o Gordon L. Fox, 1500 N. Abbe Rd., Elyria 44035. Requests Channels G-1-4 at 1005 N. Abbe Rd., Elyria (lat. 41° 24' 48", long. 82° 04' 21"); 299-ft., 10-w each.
- Fremont**—WHR-668, Bowling Green U., see Bowling Green. Channels E-1-2 at State Rte. 590, 6.2-mi. NW of Fremont (lat. 41° 22' 42", long. 83° 13' 17"); 250-ft., 10-w each.
- ★ **Gageville**—WHR-700, Catholic Diocese of Youngstown. Channel B-1 at Wright St. between Gulf Rd. & I-90, Gageville (lat. 41° 51' 39", long. 80° 40' 44"); 377-ft., 10-w.
- ★ **Kirtland**—WHR-450, Greater Cleveland Hospital Assn., 1226 Huron Rd., Playhouse Square, Cleveland 44115. Channels G-2-4 at Robert Bishop Dr., Warrensville (lat. 41° 26' 48", long. 81° 30' 20"); 190-ft., 10-w each.
- **Louisville**—New, Catholic Diocese of Youngstown. Requests Channel E-1 at U.S. Rte. 62, California Ave. & Reno Dr., Louisville (lat. 40° 51' 04", long. 81° 16' 37"); 460-ft., 10-w.
- Mount Vernon**—KVT-69, Mount Vernon City Schools, 401 W. Chestnut St., Mount Vernon 43050. Channel F-2 at Martinsburg Rd. (lat. 40° 22' 37", long. 82° 28' 24"); 10-w.
- ★ **Oxford**—WHR-584, Greater Dayton Public TV Inc., see Dayton. Channels E-1-4 at Miami U. campus, Oxford (lat. 39° 30' 26", long. 84° 44' 09"); 280-ft., 10-w each.

Parma—WGM-96, Parma Board of Education, Parma City School District, 6726 Ridge Rd., Parma 44129. Channel F-3 at Normandy H.S., 2400 W. Pleasant Valley Rd. (lat. 41° 21' 44", long. 81° 41' 56"); 35-ft., 0.0018-w.

Parma—KNZ-60, Parma Board of Education, see above. Channel A-1 at 3600 Dentzler Rd. (lat. 41° 22' 18", long. 81° 41' 48").

★ **Toledo**—WHR-550, Toledo ITV Foundation. Channels A-1-4 at WGTE-TV tower, 5-mi. E of Toledo on Corduroy Rd. near Wynn Rd. (lat. 41° 39' 26.5", long. 83° 25' 55"); 400-ft., 10-w each.

★ **Toledo**—WHR-722, Public Bcstg. Foundation of Northwest Ohio, 136 Huron St., Box 30, Toledo 43692. Channels G-1-4 at SW corner of Wynn & Corduroy Rds., Oregon (lat. 41° 39' 26", long. 83° 25' 59"); 394-ft., 10-w each.

★ **Youngstown**—WHR-701, Catholic Diocese of Youngstown. Channel D-1 at 3930 Sunset Blvd., Youngstown (lat. 41° 03' 31", long. 80° 38' 47"); 710-ft., 10-w.

OKLAHOMA

Ada—KMH-90, Oklahoma State Regents for Higher Education, 118 State Capitol, Oklahoma City 73105. Channels A-1-2 at East Central State College, Ada (lat. 34° 46' 29", long. 96° 39' 50"); 10-w each.

Altus—KGF-23, Oklahoma State Regents for Higher Education, see Ada. Channels A-1-3 at Western Oklahoma State College at Hwy. 283 & Tamarack Rd., Altus (lat. 34° 40' 14", long. 99° 20' 13"); 65-ft., 10-w each.

Ardmore—WAH-871, Oklahoma State Regents for Higher Education, see Ada. Channels A-3-4, 1-mi. E of Ardmore (lat. 34° 11' 10", long. 97° 04' 59"); 312-ft., 10-w each.

Bartlesville—WGM-91, Oklahoma State Regents for Higher Education, see Ada. Channels C-1-2 at 5-mi. due E of Bartlesville (lat. 36° 45' 32", long. 95° 50' 52"); 232-ft., 10-w each.

Duncan—WAH-862, Oklahoma State Regents for Higher Education, see Ada. Channels A-1-2 at Halliburton Research Bldg. on U.S. 81, Duncan (lat. 34° 29' 01", long. 97° 57' 57"); 60-ft., 10-w each.

Heavener—KGF-24, Oklahoma State Regents for Higher Education, see Ada. Channels A-1-2 at top of Poteau Mountain, Heavener (lat. 34° 56' 35", long. 94° 33' 09"); 110-ft., 10-w each.

McAlester—KGF-21, Oklahoma State Regents for Higher Education, see Ada. Channels A-1-2, 2.9-mi. NE of McAlester (lat. 34° 58' 37", long. 95° 43' 01"); 100-ft., 10-w each.

Muskogee—KGF-22, Oklahoma State Regents for Higher Education, see Ada. Channels A-1-2 at Muskogee V.A. Hospital, Muskogee (lat. 35° 45' 54", long. 95° 24' 51"); 80-ft., 10-w each.

Oklahoma City—WGM-93, Oklahoma State Regents for Higher Education, see Ada. Channels A-1-3 at 14th St. & Phillips Ave., Oklahoma City (lat. 35° 29' 00", long. 97° 29' 53"); 302-ft., 10-w each.

• **Oklahoma City**—New, Hispanic Information & Telecommunications Network Inc., 80 E. 11th St., Suite 225, New York, NY 10003. Requests Channels D-1-4 at 100 Broadway,

Oklahoma City (lat. 35° 28' 06", long. 97° 30' 51"); 509-ft., 10-w each.

• **Oklahoma City**—New, National Conference on Citizenship, Suite 1250, 1133 15th St. NW, Washington, DC 20005. Requests Channels B-1-4 at 3-mi. SSW of Newcastle High School, Oklahoma City (lat. 35° 12' 07", long. 97° 35' 18"); 303-ft., 10-w each.

★ **Oklahoma City**—WHR-559, The Oklahoma ETV Authority. Channels C-1-4 at KETA(TV) studio, 7403 N. Kelley St., Oklahoma City (lat. 35° 32' 58", long. 97° 29' 48"); 500-ft., 10-w each.

Oklahoma City—WHR-791, Trustees of Oklahoma City U., c/o Dr. Jerald C. Walker, pres., 2501 N. Blackwelder, Oklahoma City 73106. Channels B-1-4 at 120 N. Robinson, Oklahoma City (lat. 35° 28' 06", long. 97° 30' 51"); 513-ft., 10-w each.

Ponca City—WAH-861, Oklahoma State Regents for Higher Education, see Ada. Channels A-1-2 at Continental Oil Community Center, 1000 S. Pine, Ponca City (lat. 36° 41' 34", long. 97° 05' 11"); 202-ft., 10-w each.

Tulsa—WGM-92, Oklahoma State Regents for Higher Education, see Ada. Channels A-1-2 & 4 at Atlanta & Marshall Sts., Tulsa (lat. 36° 10' 20", long. 95° 57' 18"); 402-ft., 10-w each.

• **Tulsa**—New, Hispanic Information & Telecommunications Network Inc., see Oklahoma City. Requests Channels G-1-4 at 177 E. Pine St. (lat. 36° 10' 49", long. 95° 47' 02"); 304-ft., 10-w each.

• **Tulsa**—New, National Conference on Citizenship, see Oklahoma City. Requests Channels B-1-4 at 15 W. 6th St., Tulsa (lat. 36° 09' 01", long. 95° 59' 25"); 475-ft., 10-w each.

• **Tulsa**—New, Northern Arizona U. Foundation, Box 4114, Flagstaff, AZ 86011. Requests Channels G-1-4 at 3300 S. 29th W Ave., Lookout Mountain, Tulsa (lat. 36° 07' 00", long. 96° 01' 28"); 300-ft., 100-w each.

OREGON

Coombs Canyon—KYL-45, Umatilla County Intermediate Education District, Box 38, Pendleton 97801. Channel F-1 at Hwy. 30 on W slope of Cabbage Hill.

★ **Eugene**—WHR-652, Lane Community College, 4000 E. 30th Ave., Eugene 97405. Channel D-1 at 1.5-mi. S of Lane County Fairgrounds at 4555 Blanton Rd., Eugene (lat. 44° 00' 05", long. 123° 06' 50"); 50-ft., 10-w.

• **Eugene**—New, Northern Arizona U. Foundation, Box 4114, Flagstaff, AZ 86011. Requests Channels A-1-4 at Blanton Heights, Eugene (lat. 44° 00' 07", long. 123° 06' 53"); 290-ft., 100-w each.

Heppner—KYL-46, Umatilla County Intermediate Education District, see Coombs Canyon. Channel B-1 at top of Gleason Peak, 10-mi. NE of Heppner.

★ **Medford**—WHR-583, PBS. Channels A-1-4 at Blackwell Hill, 2.5-mi. E of Gold Hill (lat. 42° 25' 41", long. 123° 00' 04"); 80-ft., 10-w each.

Instructional Television—Oregon

Milton-Freewater—KMA-20, Umatilla County Intermediate Education District, see Coombs Canyon. Channel E-1 at 6-mi. SE of Milton-Freewater (lat. 45° 52' 32", long. 118° 17' 39"); 50-ft., 10-w.

* **Newberg**—New, National Conference on Citizenship, Suite 1250, 1133 15th St. NW, Washington, DC 20005. Requests Channels G-1-4 at Chethalem Mountain, Newberg (lat. 45° 20' 56", long. 122° 58' 34"); 21-ft., 10-w each.

Pendleton—KYL-44, Umatilla County Intermediate Education District, see Coombs Canyon. Channel A-1 at SE 6th & city limits of Pendleton.

* **Portland**—WHR-515, Network for Instructional TV Inc., Box 177, Williamsburg, VA 23187. Channels G-1-4 at 211 Miller Rd. (lat. 45° 31' 22", long. 122° 45' 12"); 304-ft., 10-w each.

* **Portland**—WHR-543, Oregon Commission on Public Bcstg., 2828 S. W. Front Ave., Portland 97201. Channels A-1-4 at KOAP-TV transmitter site, Portland (lat. 45° 29' 45", long. 122° 41' 45"); 75-ft., 10-w each.

* **Portland**—WHR-522, Portland Educational Telecommunications Corp. Inc. Channels C-1-4 at 262 N.W. Miller Rd., Portland (lat. 45° 45' 22", long. 122° 45' 12"); 283-ft., 10-w each.

* **Portland**—New, Hispanic Information & Telecommunications Network Inc., 80 E. 11th St., Suite 225, New York, NY 10003. Requests Channels D-1-4 at 211 Miller Rd., Portland (lat. 45° 31' 22", long. 122° 45' 12"); 304-ft., 10-w each.

* **Portland**—New, Northern Arizona U. Foundation, see Eugene. Requests Channels D-1-4 at 211 Miller Rd. (lat. 45° 31' 22", long. 122° 45' 07"); 300-ft., 100-w each.

* **Roseburg**—WHR-762, Umpqua Community College, c/o Truman D. Wiles, Box 967, Roseburg 97470. Channel C-1 at 1-mi. SW of Roseburg city center (lat. 43° 11' 14", long. 123° 23' 22"); 30-ft., 10-w.

* **Salem**—WHR-771, Board of Education, Chemeta Community College District, 4000 Lancaster Dr. NE, Salem 97309. Channels A-1-4 at Hill Peak, Salem (lat. 44° 59' 06", long. 123° 08' 29"); 65-ft., 10-w each.

Weston—KYL-47, Umatilla County Intermediate Education District, see Coombs Canyon. Channel E-1 at 2-mi. E of Weston.

PENNSYLVANIA

Altoona—KVQ-25, Altoona Area School District, 1417 7th Ave., Altoona 16602. Channels A-1-4.

Altoona—KZC-22, Altoona Area School District, see above. Channels G-1-4 at Penn State U., Altoona (lat. 40° 32' 16", long. 78° 25' 05"); 70-ft., 0.00013-w each.

* **Bethlehem & Allentown**—WHR-545, PBS. Channels E-1-4 at Mountain Dr., Bethlehem (lat. 40° 35' 53", long. 75° 22' 51"); 156-ft., 10-w each.

Bloomsburg—WHR-647, Bloomsburg U. 17815. Channel C-3 at Bloomsburg (lat. 41° 00' 29", long. 76° 26' 51"); 105-ft., 1-w.

* **Carbondale**—WHG-336, Northeastern Pennsylvania ETV Assn. Channels C-3-4 at

Salem Mountain, 4-mi. N of Carbondale (lat. 41° 32' 37", long. 75° 27' 44"); 128-ft., 50-w each.

Hanover—KZB-20, Hanover Public School District, 190 E. Walnut St., Hanover 17331. Channels F-1-2 at Pulpit Rock Mountain, approx. 4-mi. NNE of Hanover (lat. 39° 51' 28", long. 76° 56' 24"); 228-ft., 10-w each.

Hanover—KZB-21, Hanover Public School District, see above. Channels B-1-2 at Hanover High School, Moul Ave. & Hollywood (lat. 39° 49' 07", long. 76° 58' 09"); 39-ft., 1-w each.

Harrisburg—WHR-650, South Central Educational Bcstg. Council, 1982 Locust Lane, Harrisburg 17109. Channels A-1-4 at 5-mi. N of Harrisburg on Roberts Valley Rd. (lat. 40° 20' 45", long. 76° 52' 06"); 100-ft., 10-w each.

Harrisburg—New, South Central Educational Bcstg. Council, see above. Requests Channels B-1-3 at 5-mi. N of Harrisburg on Roberts Valley Rd. (lat. 40° 20' 45", long. 76° 52' 06"); 100-ft., 10-w each.

* **Hazleton**—WGZ-671, Hahnemann University, Broad & Vine Sts., Philadelphia 19102-1192. Channels B-3-4 at St. Joseph's Hospital, N. Church & 9th Sts., Hazleton (lat. 40° 57' 51.1", long. 75° 58' 52"); 90-ft., 10-w each.

* **Lancaster**—WHR-477, South Central Educational Bcstg. Council, see Harrisburg. Channels D-1-4 at site N of White Oak Rd., Strasburg (lat. 39° 56' 40", long. 76° 08' 16"); 100-ft., 10-w each.

* **Lansdale**—New, Pennsylvania Hospital, c/o H. Robert Cathcart, 8th & Spruce Sts., Philadelphia 19107. Requests Channels G-1-4 at Rtes. 63 & 202 (lat. 40° 13' 20", long. 75° 15' 00"); 80-ft., 10-w each.

Lewistown—KHU-20, Mifflin County Board of School Directors, 35 S. Brown St., Lewistown 17044. Channels A-1-4 at Big Ridge, 1.25-mi. W of center of Lewistown.

Lewistown—KHU-21, Mifflin County Board of School Directors, see above. Channels E-1-4 at Jacks Mountain, approx. 4.5-mi. N of Lewistown.

* **Mehoopany**—WHG-335, Northeastern Pennsylvania ETV Assn. Channels C-1-2 at 5-mi. N of Tunkhannock on Rte. 39, Mehoopany (lat. 41° 30' 45", long. 75° 04' 16"); 116-ft., 50-w each.

* **Penobscot Mountain**—WGZ-673, Hahnemann University, see Hazleton. Channels G-3-4 at 200-ft. tower, Penobscot Knob, 2.5-mi. S of Wilkes-Barre, Mountaintop (lat. 41° 10' 57", long. 75° 52' 10"); 243-ft., 50-w each.

Philadelphia—WGV-648, Pennsylvania Hospital Network. Channels C-1-2 at Paoli Ave., 21st Ward, Philadelphia (lat. 40° 02' 21", long. 75° 14' 13"); 1179-ft., 10-w each.

Philadelphia—WAU-29, Temple U. of the Commonwealth System of Higher Education, c/o Eleanor W. Myers, 450 Carnell Hall, Broad St. & Montgomery Ave., Philadelphia 19122. Channels A-1-2 at 1600 Market St. (lat. 39° 57' 09", long. 75° 10' 04"); 517-ft., 10-w each.

* **Philadelphia**—New, Hispanic Information & Telecommunications Network Inc., 80 E. 11th St., Suite 225, New York, NY 10003.

Requests Channels D-1-4 at 1600 Market St., Philadelphia (lat. 39° 57' 09", long. 75° 10' 04"); 691-ft., 10-w each.

Philadelphia—WHR-527, Instructional Telecommunications Foundation Inc., Box 6060, Boulder, CO 80306. Mailing Address: Shelby Green, Suite 230, 1010 Massachusetts Ave. NW, Washington, DC 20001. Channels G-1-4 at 300 Domino Lane, Philadelphia (lat. 40° 02' 21", long. 75° 14' 13"); 1055-ft., 10-w each. Note: Requests license to increase power to 100-w each.

* **Philadelphia**—New, Mercer County Community College, 1200 Old Trenton Rd., Trenton, NJ 08690. Requests Channels B-1-4 at 1600 Market St., Philadelphia (lat. 39° 57' 09", long. 75° 10' 04"); 499-ft., 10-w each.

* **Philadelphia**—New, PBS. Requests Channels D-1-4 at WHY-TV tower, near Domino Lane in NW Philadelphia (lat. 40° 02' 30", long. 75° 14' 24"); 300-ft., 10-w each.

* **Philadelphia**—New, Pennsylvania Hospital TV Network, 500 Commonwealth Dr., Warendale 15086. Requests Channels C-3-4 at 1600 Market St., Philadelphia (lat. 39° 57' 09", long. 75° 10' 04"); 691-ft., 10-w each.

* **Pittsburgh**—WHR-525, National University of the Air Inc., Box 177, Williamsburg, VA 23187. Channels B-1-4 at 1715 Grandview Ave., Pittsburgh (lat. 40° 26' 28", long. 80° 01' 32"); 333-ft., 10-w each.

* **Pittsburgh**—WHR-631, Metropolitan Pittsburgh Public Bcstg. Inc., 4802 5th St., Pittsburgh 15213. Channels A-1-4 at WQED(TV) tower, Pittsburgh (lat. 40° 26' 46", long. 79° 57' 51"); 190-ft., 10-w each.

* **Pittsburgh**—New, Hispanic Information & Telecommunications Inc., see Philadelphia. Requests Channels G-1-4 at 1715 Grandview Ave., Pittsburgh (lat. 40° 26' 28", long. 80° 01' 32"); 329-ft., 10-w each.

* **Pittsburgh**—WHR-459, Hospital Council of Western Pennsylvania, 500 Commonwealth Dr., Warendale 15086. Channels C-2-4 at Heckel Rd., Kennedy Twp. (lat. 40° 28' 23", long. 80° 05' 27"); 85-ft., 10-w each.

* **Pittsburgh**—New, Northern Arizona U. Foundation, Box 4114, Flagstaff, AZ 86011. Requests Channels G-1-4 at 1715 Grandview Ave., Pittsburgh (lat. 40° 26' 28", long. 80° 01' 32"); 250-ft., 100-w each.

* **Pittston**—WHG-339, Northeastern Pennsylvania ETV Assn. Channels E-1-2 at Old Boston Rd., Pittston (lat. 41° 17' 36", long. 75° 46' 30"); 124-ft., 0.1-w each.

Sellersville—WCX-20, Tri-State Instructional Bcstg. Council, 1001 Morton Ave., Folsom 19003. Channels B-1-4 at West Rock Hill Police Tower, Almont (lat. 40° 23' 02", long. 75° 21' 02"); 10-w each.

* **South Arlington Twp.**—WHR-623, Northeastern Pennsylvania ETV Assn. Channels D-1-2 at Leach Knob, 2-mi. SSE of Clarks Summit (lat. 41° 28' 01", long. 75° 41' 12"); 48-ft., 10-w each.

Warminster—KOU-74, Tri-State Instructional Bcstg. Council, see Sellersville. Channels G-1-4 at Newton Rd. & Street Rd. (lat. 40° 11' 15", long. 74° 04' 14"); 100-ft., 10-w each.

* **Wilkes-Barre**—WHG-334, Northeastern Pennsylvania ETV Assn. Channels A-1-2 at 200-ft. tower, Penobscot Knob, 2.5-mi. S of Wilkes-Barre, Mountaintop (lat. 41° 10' 57", long. 75° 52' 10"); 243-ft., 50-w each.

RHODE ISLAND

* **Johnstown & Providence**—New, Hispanic Information & Telecommunications Network Inc., 80 E. 11th St., Suite 225, New York, NY 10003. Requests Channels B-1-4 at Neutaconkanut Hill, Ipswich Rd., Providence (lat. 41° 48' 18", long. 71° 28' 24"); 304-ft., 10-w each.

* **Providence**—New, Instructional Telecommunications Foundation Inc., Box 6060, Boulder, CO 80306. Requests Channels B-1-3 at Physical Sciences Library, Brown U., Providence (lat. 41° 49' 36", long. 71° 24' 03"); 230-ft., 10-w each.

* **Providence**—New, National Conference on Citizenship, Suite 1250, 1133 15th St. NW, Washington, DC 20005. Requests Channels D-1-4 at 14 Laten Knight Rd., Providence (lat. 41° 45' 36", long. 71° 31' 13"); 206-ft., 10-w each.

* **Providence**—New, National University of the Air Inc., Box 177, Williamsburg, VA 23187. Requests Channels G-1-4 at WSBE-TV tower, Providence (lat. 41° 48' 18", long. 71° 28' 24"); 308-ft., 10-w each.

* **Providence**—New, Northern Arizona U. Foundation, Box 4114, Flagstaff, AZ 86011. Requests Channels B-1-4 at Laten Knight Rd., Pole No. 14, Cranston (lat. 41° 45' 36", long. 71° 31' 13"); 290-ft., 10-w each.

SOUTH CAROLINA

* **Aiken**—WHR-455, South Carolina ETV Commission, Drawer L, 2712 Millwood Ave., Columbia 29250. Channels G-1-4 at Aiken District 1 Administration Office, Aiken (lat. 33° 34' 05", long. 81° 43' 47"); 400-ft., 10-w each.

* **Anderson County**—WHR-620, South Carolina ETV Commission, see Aiken. Channels E-1-4 at Anderson District 5 Administration Office, Anderson (lat. 34° 30' 29", long. 82° 41' 06"); 395-ft., 10-w each.

* **Aynor**—WHM-933, South Carolina ETV Commission, see Aiken. Channels G-1-4 at WHMC(TV) transmitter, Rte. 2, Aynor (lat. 33° 57' 05", long. 79° 06' 31"); 600-ft., 10-w each.

Barnwell—WHR-473, South Carolina ETV Commission, see Aiken. Channels D-1-4 at WEB-TV transmitter, Rte. 3, Barnwell (lat. 33° 11' 12", long. 81° 23' 58"); 10-w each.

* **Bennettsville**—WHR-614, South Carolina ETV Commission, see Aiken. Channels E-1-4 at Marlboro Area Vocational Center, Bennettsville (lat. 34° 37' 11", long. 79° 39' 45"); 395-ft., 10-w each.

Blackville—WHN-704, South Carolina ETV Commission, see Aiken. Channels A-1-4 at Barnwell District 19 Administration Office, Blackville (lat. 33° 21' 25", long. 81° 16' 11"); 395-ft., 10-w each.

South Dakota—Instructional Television

- ★ **Charleston**—WHQ-301, South Carolina ETV Commission, see Aiken. Channels E-1-4 at WITV(TV) transmitter site, Rifle Range Rd., Mount Pleasant (lat. 32° 47' 44", long. 79° 50' 27"); 400-ft., 10-w each.
- Charleston**—WHM-931, South Carolina ETV Commission, see Aiken. Channels C-1-4 at Wallace Elementary School, 40 Wallace School Rd., Charleston (lat. 32° 48' 01", long. 80° 01' 23"); 400-ft., 10-w each.
- * **Charleston**—New, National Conference on Citizenship, Suite 1250, 1133 15th St. NW, Washington, DC 20005. Requests Channels B-1-4 at Venning Rd., Charleston (lat. 32° 49' 04", long. 79° 50' 08"); 323-ft., 10-w each.
- Charleston**—WHF-220, South Carolina ETV Commission, see Aiken. Channels A-1-4 at Wallace Elementary School, 40 Wallace School Rd., Charleston (lat. 32° 48' 01", long. 80° 01' 23"); 395-ft., 10-w each.
- Charleston**—WHF-222, South Carolina ETV Commission, see Aiken. Channels G-1-4 at Charleston County School District Office, Chisolm St., Charleston (lat. 32° 46' 28", long. 79° 56' 31"); 80-ft., 0.1-w each.
- ★ **Chester**—WHM-939, South Carolina ETV Commission, see Aiken. Channels F-1-4 at Chester Area Vocational Center, 72 Bypass, Chester (lat. 34° 41' 18", long. 81° 12' 03"); 395-ft., 10-w each.
- Chesterfield**—WHR-457, South Carolina ETV Commission, see Aiken. Channels B-1-4 at Chesterfield District Administration Office, 141 Main St., Chesterfield (lat. 34° 44' 07", long. 80° 05' 21"); 400-ft., 10-w each.
- Columbia**—WHQ-258, South Carolina ETV Commission, see Aiken. Channels A-1-4 at WRLK-TV transmitter site, Columbia (lat. 34° 07' 07", long. 80° 56' 12"); 400-ft., 10-w each.
- Columbia**—WHQ-259, South Carolina ETV Commission, see Aiken. Channels F-1-4 at WIS-TV studio, 1111 Bull St., Columbia (lat. 34° 00' 06", long. 81° 01' 10"); 378-ft., 10-w each.
- * **Columbia**—New, National Conference on Citizenship, see Charleston. Requests Channels B-1-4 at 3-mi. N of Columbia (lat. 34° 04' 08", long. 81° 04' 16"); 203-ft., 10-w each.
- Columbia**—WHR-674, South Carolina ETV Commission, see Aiken. Channels C-1-4 at 2712 Millwood Ave., Columbia (lat. 34° 00' 10", long. 81° 00' 17"); 170-ft., 0.1-w each.
- Columbia**—WHR-666, South Carolina ETV Commission, see Aiken. Channels D-1-4 at Columbia Taping Center, Oak & Lady Sts., Columbia (lat. 34° 00' 24", long. 81° 01' 02"); 37-ft., 0.1-w each.
- ★ **Conway**—WHR-465, South Carolina ETV Commission, see Aiken. Channels B-1-4 at Horry District 1 Administration Office, Conway (lat. 33° 49' 56", long. 79° 02' 53"); 75-ft., 0.1-w each.
- ★ **Cottageville**—WHR-456, South Carolina ETV Commission, see Aiken. Channels F-1-4 at Central Elementary School, Rte. 1, Cottageville (lat. 32° 55' 57", long. 80° 30' 53"); 10-w each.
- Florence**—WHR-480, South Carolina ETV Commission, see Aiken. Channels G-1-4 at WJPM-TV transmitter site, Rte. 1, Florence (lat. 34° 16' 45", long. 79° 44' 36"); 405-ft., 10-w each.
- Florence County**—WHQ-304, South Carolina ETV Commission, see Aiken. Channels C-1-4 at Florence-Darlington Technical College, Darlington Hwy., Florence (lat. 34° 14' 51", long. 79° 48' 41"); 405-ft., 10-w each.
- ★ **Florence County**—WHR-625, South Carolina ETV Commission, see Aiken. Channels E-1-4 at WJPM-TV transmitter site, Rte. 1, Florence (lat. 34° 16' 45.5", long. 79° 44' 36"); 76-ft., 10-w each.
- ★ **Gaffney**—WHQ-380, South Carolina ETV Commission, see Aiken. Channels G-1-4 at Gaffney High School, 805 E. Frederick St., Gaffney (lat. 35° 04' 03", long. 81° 38' 28"); 200-ft., 10-w each.
- Georgetown**—WGR-836, South Carolina ETV Commission, see Aiken. Channels G-1-4 at Bynum Elementary School, N. Fraler St., Georgetown (lat. 33° 22' 37", long. 79° 17' 14"); 100-ft., 0.1-w each.
- Georgetown**—WGR-849, South Carolina ETV Commission, see Aiken. Channels A-1-4 at County Prison Camp, State Hwy. 51N, Georgetown (lat. 33° 26' 40", long. 79° 18' 15"); 398-ft., 10-w each.
- Georgetown**—WHR-472, South Carolina ETV Commission, see Aiken. Channels D-1-4 at Georgetown ITFS tower, County Prison Farm, Georgetown (lat. 33° 26' 41", long. 79° 18' 11"); 395-ft., 10-w each.
- Green Pond**—WHR-504, South Carolina ETV Commission, see Aiken. Channels B-1-4 at WJWJ-TV transmitter, Star Rte. 1, Green Pond (lat. 32° 42' 44", long. 80° 40' 49"); 1234-ft., 10-w each.
- Greenville**—WHQ-305, South Carolina ETV Commission, see Aiken. Channels C-1-4 at WNTV(TV) transmitter, Rte. 12, Altamont Rd., Greenville (lat. 34° 56' 26", long. 82° 24' 38"); 80-ft., 10-w each.
- Greenville**—WHR-481, South Carolina ETV Commission, see Aiken. Channels A-1-4 at WNTV(TV) transmitter, Rte. 12, Altamont Rd., Greenville (lat. 34° 56' 26", long. 82° 24' 38"); 80-ft., 10-w each.
- Greenville**—WHR-720, South Carolina ETV Commission, see Aiken. Channels D-1-4 at WNTV(TV) transmitter, Rte. 12, Altamont Rd. (lat. 34° 56' 26", long. 82° 24' 38"); 80-ft., 10-w each.
- * **Greenville County**—New, South Carolina ETV Commission, see Aiken. Requests Channels E-1-4 at Greenville Environmental Center, Roper Mountain, Greenville (lat. 34° 50' 22", long. 82° 18' 28"); 290-ft., 10-w each.
- * **Greenville County**—New, South Carolina ETV Commission, see Aiken. Requests Channels G-1-4 at Greenville Taping Center, 1613 W. Washington Rd., Greenville (lat. 34° 51' 39", long. 82° 25' 03"); 92-ft., 0.1-w each.
- Greenwood-Ware Shoals**—WHR-476, South Carolina ETV Commission, see Aiken. Channels B-1-4 at Greenwood Tower, County Rd. 264, Ware Shoals (lat. 34° 22' 21", long. 82° 10' 03"); 692-ft., 10-w each.
- Kershaw**—WHQ-396, South Carolina ETV Commission, see Aiken. Channels C-1-4 at Kershaw County Ave., Rte. 4, Camden (lat. 34° 17' 17", long. 80° 33' 24"); 395-ft., 10-w each.
- Lake City**—KGF-20, South Carolina ETV Commission, see Aiken. Channels A-1-4 at District No. 3 Occupations Career Center, Matthews Rd., Lake City (lat. 33° 53' 19", long. 79° 46' 05"); 400-ft., 10-w each.
- Lancaster County**—WHR-609, South Carolina ETV Commission, see Aiken. Channels G-1-4 at Lancaster County Area Vocational Center, Lancaster (lat. 34° 43' 43", long. 80° 46' 44"); 395-ft., 10-w each.
- ★ **Lexington**—WHQ-373, South Carolina ETV Commission, see Aiken. Channels E-1-4 at Lexington Vocational Center, 2412 Augusta Hwy., Lexington (lat. 35° 58' 56", long. 81° 17' 55"); 396-ft., 10-w each.
- ★ **Marion County**—WHR-485, South Carolina ETV Commission, see Aiken. Channels B-1-4 at Marion Mullins Vocational Center, Marion (lat. 34° 11' 08", long. 79° 20' 28"); 395-ft., 10-w each.
- * **McCormick**—New, South Carolina ETV Commission, see Aiken. Requests Channels D-1-4 at County Rd. 316, Kirksey (lat. 33° 59' 51", long. 82° 03' 07"); 410-ft., 10-w each.
- ★ **Newberry County**—WHN-711, South Carolina ETV Commission, see Aiken. Channels C-1-4 at Newberry Vocational Center, Newberry (lat. 34° 17' 04", long. 81° 34' 36"); 395-ft., 10-w each.
- ★ **Orangeburg**—WHN-708, South Carolina ETV Commission, see Aiken. Channels B-1-4 at Calhoun-Orangeburg Vocational Center, Orangeburg (lat. 33° 31' 48", long. 80° 50' 10"); 100-ft., 10-w each.
- Orangeburg**—WHQ-405, South Carolina ETV Commission, see Aiken. Channels F-1-2 at Calhoun-Orangeburg Vocational Center, Orangeburg (lat. 33° 31' 47", long. 80° 50' 10"); 400-ft., 10-w each.
- Ridgeland**—WHN-713, South Carolina ETV Commission, see Aiken. Channels F-1-4 at Beaufort-Jasper Career Center, Rte. 1, Ridgeland (lat. 32° 21' 10", long. 80° 55' 16"); 395-ft., 10-w each.
- Rock Hill**—WHQ-397, South Carolina ETV Commission, see Aiken. Channels D-1-4 at Northside Elementary School, 840 N. Annafrel St., Rock Hill (lat. 34° 55' 55", long. 81° 00' 38"); 188-ft., 10-w each.
- Rock Hill**—WHM-936, South Carolina ETV Commission, see Aiken. Channels C-1-4 at WNSC transmitter, Rte. 2, Box 102, Rock Hill (lat. 34° 44' 11", long. 80° 47' 15"); 88-ft., 10-w each.
- ★ **Rock Hill**—WHM-941, South Carolina ETV Commission, see Aiken. Channels F-1-4 at E. Main St., Rock Hill (lat. 34° 55' 16", long. 81° 01' 12"); 44-ft., 0.1-w each.
- ★ **Seneca**—WHN-702, South Carolina ETV Commission, see Aiken. Channels E-1-4 at Oconee Area Vocational Center, Seneca (lat. 34° 42' 54", long. 82° 59' 29"); 100-ft., 10-w each.
- Spartanburg**—WHN-705, South Carolina ETV Commission, see Aiken. Channels F-1-4 at Spartanburg Taping Center, Du Pre Dr., Spartanburg (lat. 34° 27' 26", long. 81° 53' 55"); 76-ft., 0.1-w each.
- Sumter**—WHR-470, South Carolina ETV Commission, see Aiken. Channels G-1-4 at WRJA-TV studio, Sumter (lat. 33° 55' 12", long. 80° 20' 25"); 10-w each.
- Sumter**—WHR-471, South Carolina ETV Commission, see Aiken. Channels E-1-4 at Sumter (lat. 33° 55' 52", long. 80° 16' 14"); 10-w each.
- Sumter**—WHM-932, South Carolina ETV Commission, see Aiken. Channels C-1-4 at WRJA-TV transmitter, Sumter (lat. 33° 55' 52", long. 80° 16' 14"); 600-ft., 10-w each.
- Taylors**—WHN-712, South Carolina ETV Commission, see Aiken. Channels B-1-4 at WNTV transmitter site, Rte. 12, Altamont Rd., Greenville (lat. 34° 56' 26", long. 82° 24' 38"); 80-ft., 10-w each.
- * **Walterboro**—New, South Carolina ETV Commission, see Aiken. Requests Channels F-1-4 at Colleton Area Vocational Center, 525 Recold Rd., Walterboro (lat. 32° 56' 23", long. 80° 38' 19"); 395-ft., 10-w each.
- * **Ware Shoals**—New, South Carolina ETV Commission, see Aiken. Requests Channels G-1-4 at County Rd. 30-264, Ware Shoals (lat. 34° 22' 21", long. 82° 10' 03"); 10-w each.
- West Columbia School District**—WHQ-446, South Carolina ETV Commission, see Aiken. Channels G-1-4 at Lexington District 2 Administration, 715 9th St., West Columbia (lat. 33° 59' 15", long. 81° 03' 49"); 299-ft., 10-w each.
- White Stone & Spartanburg**—WHQ-447, South Carolina ETV Commission, see Aiken. Channels B-1-4 at WREFTV transmitter, White Stone (lat. 34° 53' 09", long. 81° 49' 15"); 400-ft., 10-w each.
- White Stone**—WHQ-402, South Carolina ETV Commission, see Aiken. Channels G-1-4 at WREFTV transmitter, White Stone (lat. 34° 53' 09", long. 81° 49' 15"); 859-ft., 10-w each.
- ★ **Winnsboro**—WHM-926, South Carolina ETV Commission, see Aiken. Channels D-1-4 at Winnsboro Area Vocational Center, Winnsboro (lat. 34° 23' 57", long. 81° 05' 51"); 395-ft., 10-w each.
- ★ **York**—WHN-703, South Carolina ETV Commission, see Aiken. Channels E-1-4 at York District 1 Administration Office, York (lat. 34° 59' 09", long. 81° 14' 58"); 100-ft., 10-w each.
- York & Rock Hill**—WBX-216, South Carolina ETV Commission, see Aiken. Channels A-1-2 at 840 N. Annafrel St., Rock Hill (lat. 34° 55' 55", long. 81° 00' 38"); 200-ft., 10-w each.
- York & Rock Hill**—WBX-217, South Carolina ETV Commission, see Aiken. Channels G-1-2 at 522 E. Main St., Rock Hill (lat. 34° 55' 16", long. 81° 01' 12"); 50-ft., 0.1-w each.

SOUTH DAKOTA

- ★ **Sioux Falls**—WHR-669, Augustana College Assoc., c/o Dr. Chester Whitney, 29th & Summit Ave., Sioux Falls 57197. Channels A-1-2 at Augustana College, 28th & Prairie, Sioux Falls (lat. 43° 31' 36.5", long. 96° 44' 18"); 175-ft., 50-w each.

Instructional Television—South Dakota

★ **Sioux Falls**—WHR-752, Minnesota Public Radio Inc., c/o Daniel J. Schmidt, 45 E. 8th St., St. Paul, MN 55101. Channels C-1-4 at Augustana College, 28th & Summit, Sioux Falls (lat. 43° 31' 37", long. 96° 44' 18"); 175-ft., 10-w each.

TENNESSEE

★ **Chattanooga**—New, National Conference on Citizenship, Suite 1250, 1133 15th St. NW, Washington, DC 20005. Requests Channels G-1-4 at 1700 Commerce Union, Chattanooga (lat. 35° 02' 53", long. 85° 18' 42"); 332-ft., 10-w each.

★ **Columbia**—New, Columbia State Community College, Box 1315, Columbia 38401. Requests Channels B-1-4 at Columbia State Community College, SW corner of Hampshire Pike & Cayce Lane, Columbia (lat. 35° 37' 02", long. 87° 05' 51"); 50-ft., 10-w each.

Fairmont—WHR-612, Chattanooga State Technical Community College, 4501 Annicola Hwy., Chattanooga 37406. Channels D-1-4 at 3-mi. NE of Fairmont (lat. 35° 12' 26", long. 85° 16' 26"); 200-ft., 10-w each.

★ **Franklin**—New, Columbia State Community College, see Columbia. Requests Channels D-1-4 at hill 1.5-mi. SW of Franklin (lat. 35° 54' 03", long. 86° 54' 02"); 270-ft., 1-w each.

★ **Greenville area**—New, East Tennessee State U., Box 24490A, Academic Affairs, Johnson City 37614. Requests Channels G-1-4 at E. Tennessee State U. Telecenter (lat. 36° 18' 07", long. 82° 21' 44"); 80-ft., 0.1-w each.

★ **Johnson City area**—WHR-816, East Tennessee State U., c/o James E. Vaught, Box 24490A, Academic Affairs, Johnson City 37614. Channels A-1-4 at East Tennessee State U. Telecenter (lat. 36° 18' 07", long. 82° 21' 44"); 100-ft., 0.1-w each.

★ **Kingsport**—WHR-482, Kingsport City Schools. Channels B-1-4 at Bays Mountain, 2-mi. SW of Kingsport (lat. 36° 31' 37", long. 82° 35' 12"); 10-w each.

★ **Kingsport**—New, East Tennessee State U., see Greenville. Requests Channels A-1-4 at Bays Mountain, 2-mi. SW of center of Kingsport (lat. 36° 31' 37", long. 82° 35' 12"); 90-ft., 10-w each.

★ **Knoxville**—New, National Conference on Citizenship, see Chattanooga. Requests Channels D-1-4 at Zachary Rd. (lat. 36° 08' 06", long. 83° 43' 29"); 503-ft., 10-w each.

★ **Knoxville**—New, Northern Arizona U. Foundation, Box 4114, Flagstaff, AZ 86011. Requests Channels A-1-4 at Zachary Rd. 10-mi. NE of Knoxville (lat. 36° 08' 06", long. 83° 43' 29"); 200-ft., 100-w each.

★ **Liberty Hill**—WHR-844, Columbia State Community College, see Columbia. Channels D-1-4 at Owen School, 3.5-mi. W of Campbellsville (lat. 35° 19' 53", long. 87° 11' 21"); 296-ft., 10-w each.

Lone Oak—WHR-613, Chattanooga State Technical Community College, see Fairmont. Channels B-1-4 at Rte. 127, 4-mi. NW of Lone Oak (lat. 35° 14' 13", long. 85° 24' 25"); 180-ft., 10-w each.

★ **Memphis**—WHR-533, Memphis Community TV Foundation, Box 80000, Memphis 38152. Channels A-1-4 at 900 Getwell St., Memphis State U.-South, Memphis (lat. 35° 06' 17", long. 89° 55' 39"); 156-ft., 10-w each.

★ **Memphis**—New, Hispanic Information & Telecommunications Network Inc., 80 E. 11th St., Suite 225, New York, NY 10003. Requests Channels B-1-4 at 5100 Poplar (lat. 35° 06' 45", long. 89° 53' 32"); 414-ft., 10-w each.

★ **Memphis**—New, National Conference on Citizenship, see Chattanooga. Requests Channels G-1-4 at 1.5-mi. SE of Memphis (lat. 35° 08' 05", long. 89° 45' 38"); 203-ft., 10-w each.

★ **Memphis**—New, National University of the Air Inc., Box 177, Williamsburg, VA 23187. Requests Channels D-1-4 at Clark Bldg. (lat. 35° 06' 45", long. 89° 53' 32"); 396-ft., 10-w each.

★ **Nashville**—New, Hispanic Information & Telecommunications Network Inc., see Memphis. Requests Channels D-1-4 at First American Center Bldg., Nashville (lat. 36° 09' 56", long. 86° 46' 46"); 358-ft., 10-w each.

★ **Nashville**—New, National Conference on Citizenship, see Chattanooga. Requests Channels D-1-4 at 4th Ave. N & Union St., Nashville (lat. 36° 09' 56", long. 86° 46' 46"); 356-ft., 10-w each.

★ **Nashville**—New, Northern Arizona U. Foundation, see Knoxville. Requests Channels C-1-4 at 33rd Ave. N, Nashville (lat. 36° 09' 18", long. 86° 49' 30"); 156-ft., 100-w each.

Pikeville—WHR-519, Chattanooga State Technical Community College, see Fairmont. Channels B-1-4 at 0.4-mi. N of Rte. 30 at Fraley Gap, 3-mi. E of Pikeville (lat. 35° 35' 53", long. 85° 08' 11"); 200-ft., 10-w each.

TEXAS

★ **Austin**—WHR-581, Southwest Texas Public Bcstg. Council. Channels A-1-4 at Main Bldg., U. of Texas-Austin Campus, Austin (lat. 30° 17' 10", long. 97° 44' 21"); 318-ft., 10-w each.

★ **Austin**—New, National Conference on Citizenship, Suite 1250, 1133 15th St. NW, Washington, DC 20005. Requests Channels D-1-4 at 9-mi. S of Austin (lat. 30° 03' 33", long. 97° 48' 42"); 303-ft., 10-w each.

★ **Corpus Christi**—WHR-567, PBS. Channels A-1-4 at KEDT(TV) studio, 4455 S. Padre Island Dr., Corpus Christi (lat. 27° 42' 58", long. 97° 23' 27"); 90-ft., 10-w each.

★ **Corpus Christi**—New, Hispanic Information & Telecommunications Network Inc., 80 E. 11th St., Suite 225, New York, NY 10003. Requests Channels D-1-4 at 600 Broadway (lat. 27° 47' 45", long. 97° 23' 46"); 305-ft., 10-w each.

★ **Corpus Christi**—New, National University of the Air Inc., Box 177, Williamsburg, VA 23187. Requests Channels C-1-4 at 8th St. & Ave. B, Corpus Christi (lat. 27° 52' 00", long. 97° 13' 09"); 290-ft., 100-w each.

★ **Corpus Christi**—New, Northern Arizona U. Foundation, Box 4114, Flagstaff, AZ 86011. Requests Channels C-1-4 at 8th St. & Ave.

B, Corpus Christi (lat. 27° 52' 00", long. 97° 13' 09"); 290-ft., 100-w each.

★ **Crosby**—WHR-492, Region IV Education Service Center, 7200 W. Tidwell, Houston 77092. Mailing Address: Dr. Tom Pate Jr., Box 863, Houston 77001. Channels A-1-4 at Junction Hwy. 90 & Bohemian/Hall Rd., Crosby (lat. 29° 45' 36", long. 95° 21' 50"); 999-ft., 50-w each.

Dallas—KWU-30, Assn. for Graduate Education & Research of North Texas, Box 30365, Dallas 75230. Channels F-1-4 & C-4 at 2400 N. Armstrong Pkwy., Richardson (lat. 32° 59' 22", long. 96° 45' 01"); 268-ft., 10-w each.

★ **Dallas**—New, Dallas County Community College District, c/o R. Jan LeCroy, 701 Elm, Dallas 75265. Requests Channels G-1-4 at Interfr Plaza (lat. 32° 46' 47", long. 96° 48' 12"); 924-ft., 10-w each.

★ **Dallas**—New, Hispanic Information & Telecommunications Network Inc., see Corpus Christi. Requests Channels A-2-4 at 1201 Elm St. (lat. 32° 46' 54", long. 96° 48' 05"); 734-ft., 10-w each.

★ **Dallas**—New, National Conference on Citizenship, see Austin. Requests Channels A-1-4 at 1201 Elm St. (lat. 32° 46' 54", long. 96° 48' 05"); 731-ft., 10-w each.

★ **Dallas**—New, National University of the Air Inc., see Corpus Christi. Requests Channels G-1-4 at 1201 Elm St. (lat. 32° 46' 54", long. 96° 48' 05"); 734-ft., 10-w each.

★ **Dallas**—New, PBS. Requests Channels E-1-4 at 300 Harry Hines Blvd., Dallas (lat. 32° 47' 44", long. 96° 48' 37"); 298-ft., 10-w each.

★ **Dallas**—New, Richardson Independent School District, 400 S. Greenville Ave., Richardson 75081. Requests Channels A-1-4 at 8221 Towns St., Dallas (lat. 32° 55' 02", long. 96° 45' 34"); 465-ft., 50-w each.

★ **El Paso**—WHR-601, El Paso Public Television Foundation. Channels A-1-4 on S slope of Franklin Mountain, El Paso (lat. 31° 47' 17", long. 106° 28' 46"); 100-ft., 10-w each.

★ **El Paso**—New, El Paso County Community College District, c/o Dr. Robert E. Shepack, Box 20500, El Paso 79998. Requests Channels C-1-4 at Comanche Peak, Franklin Mountain (lat. 31° 47' 34", long. 106° 28' 47"); 60-ft., 10-w each.

★ **El Paso**—New, National Conference on Citizenship, see Austin. Requests Channels D-1-4 at Mount Franklin (lat. 31° 48' 55", long. 106° 29' 30"); 243-ft., 10-w each.

★ **Ennis, TX**—WHR-695, Education Service Center Region 10. Channels C-1-4 at Hwy. 85, 4-mi. E of Ennis (lat. 32° 19' 27", long. 96° 33' 32"); 453-ft., 10-w each.

Fort Worth—KWU-29, Assn. for Graduate Education & Research of North Texas, see Dallas. Channels E-1-2 at Bowie St., between Green & Waits Aves., Fort Worth (lat. 32° 42' 28", long. 97° 21' 27"); 199-ft., 10-w each.

★ **Fort Worth**—New, National Conference on Citizenship, see Austin. Requests Channels C-1-4 at 777 Main St., Fort Worth (lat. 32° 45' 09", long. 97° 19' 42"); 513-ft., 10-w each.

★ **Fort Worth**—New, The Network for Instructional TV Inc., c/o John A. Curtis, Box 177, Williamsburg, VA 23187-0177. Requests Channels A-2-4 at 7th & Main, Fort Worth (lat. 32° 45' 08", long. 97° 19' 42"); 517-ft., 10-w each.

Fort Worth—WHR-506, Tarrant County Junior College District, 1500 Houston St., Fort Worth 76102. Channel A-1 at Tarrant County Junior College South Campus (lat. 32° 40' 05", long. 97° 16' 23"); 274-ft., 10-w.

★ **Fort Worth**—New, Tarrant County Junior College District, see above. Requests Channels C-1-4 at 801 Cherry St., Fort Worth (lat. 32° 45' 01", long. 97° 20' 03"); 274-ft., 10-w each.

Houston—KRZ-68, Spring Branch Independent School District, 9000 Westview Dr., Houston 77055. Channels D-1-4 at Spring Branch, Independent School District-Career Center, West Belt at Hammerly, Houston (lat. 29° 48' 55", long. 95° 33' 45").

Houston—WAU-31, U. of Texas at Houston, Graduate School of Biomedical Sciences, Div. of Continuing Education, Box 20367, Houston 77025. Channels B-1-2 at 1000 Louisiana (lat. 29° 45' 30", long. 95° 22' 03"); 1000-ft., 10-w each.

★ **Houston**—New, Hispanic Information & Telecommunications Network Inc., see Corpus Christi. Requests Channels C-1-4 at Conoco Bldg. (lat. 29° 43' 50", long. 95° 25' 49"); 488-ft., 10-w each.

★ **Houston**—New, National University of the Air Inc., see Corpus Christi. Requests Channels A-1-4 & B-1-4 at Conoco Bldg., Houston (lat. 29° 43' 50", long. 95° 25' 49"); 484-ft., 10-w each.

★ **Houston**—New, Northern Arizona U. Foundation, see Corpus Christi. Requests Channels B-1-4 at 1000 Louisiana St., Houston (lat. 29° 45' 30", long. 95° 22' 05"); 1000-ft., 100-w each.

★ **Houston**—WHQ-281, Region IV Education Service Center, 7200 W. Tidwell, Houston 77092. Channels E-1-4 at Danbury High School, 2222 Ave. F, Danbury (lat. 29° 13' 31", long. 95° 20' 37"); 306-ft., 50-w each.

★ **Houston**—New, Region IV Education Service Center, see above. Requests Channels A-1-4 at 1-mi. NE of junction of Hwy. 90 & Bohemian/Hall Rd., Crosby (lat. 29° 56' 49", long. 95° 01' 21"); 275-ft., 50-w each.

★ **Houston**—New, University of Houston System, c/o Dr. F. M. Monroe, 4600 Gulf Freeway, Suite 500, Houston 77023. Requests Channels C-1-4 at Texas Commerce Bank Bldg., 601 Milam St., Houston (lat. 29° 45' 37", long. 95° 21' 49"); 997-ft., 10-w each.

★ **La Marque**—New, National Conference on Citizenship, see Austin. Requests Channels D-1-4 at 209 Texas Ave., La Marque (lat. 29° 22' 43", long. 94° 57' 20"); 125-ft., 10-w each.

★ **Lubbock**—WHR-577, PBS. Channels A-1-4 at Texas Technological U. campus, Lubbock (lat. 33° 34' 52", long. 101° 53' 08"); 300-ft., 10-w each.

McKinney—WHR-718, Education Service Center Region No. 10, 400 E. Spring Valley, Box 831300, Richardson 75083-1300. Channels G-1-4 at 0.75-mi. SW of desert, approx. 0.3-mi. N of Hwy. 121 (lat. 33° 22' 54", long. 96° 24' 45"); 450-ft., 10-w each.

Mesquite—KHS-78, Mesquite Independent School District, 405 E. Davis St., Mesquite 75149. Channels D-1-3 at 405 E. Davis St. Note: Holds CP to add Channel D-4; 10-w.

Nevada—WHR-646, Assn. for Higher Education of North Texas, 2601 N. Floyd Rd., Richardson 75080. Channels C-1-4 at intersection of FM 2755 & FM 1138, Nevada (lat. 33° 00' 07", long. 96° 22' 20"); 194-ft., 10-w each.

Pearsall—New, Region IV Education Service Center, see Houston. Requests Channels C-1-4 at 1.5-mi SWW of Hwy. 81, near Pearsall (lat. 28° 52' 40", long. 99° 07' 00"); 455-ft., 10-w each.

Richardson—WEF-69, Richardson Independent School District, see Dallas. Channels B-1-4 at Hamilton Park School, 8221 Towns St., Dallas (lat. 32° 55' 02", long. 96° 45' 34"); 185-ft., 10-w each.

San Antonio—KHS-77, Edgewood Independent School District, 6458 W. Commerce St., San Antonio 78227. Channels D-1-4 at 1922 S. General McMullen; 10-w.

San Antonio—New, National Conference on Citizenship, see Austin. Requests Channels G-1-4 at 310 Villita St., San Antonio (lat. 29° 25' 21", long. 98° 29' 26"); 453-ft., 10-w each.

San Antonio—New, Northern Arizona U. Foundation, see Corpus Christi. Requests Channels A-1-4 at 310 Villita St., San Antonio (lat. 29° 25' 21", long. 98° 29' 26"); 434-ft., 100-w each.

Terrell—New, Education Service Center Region 10, c/o Joe Farmer, 400 E. Spring Valley, Box 831300, Richardson 75083-1300. Requests Channels G-1-4 at 1.5-mi. S of Hwy. 429 (lat. 32° 46' 14", long. 96° 10' 33"); 262-ft., 10-w each.

UTAH

Magna—WHR-624, U. of Utah, 101 Gardner Hall, Salt Lake City 84112. Mailing Address: Milton L. Davis, 204 Talmage Bldg., Salt Lake City 84112. Channels B-1-4 at Mt. Vision, 17-mi. SSW of Salt Lake City (lat. 40° 36' 30", long. 112° 09' 34"); 80-ft., 50-w each.

Magna—New, U. of Utah, see above. Requests Channels C-1-4, D-1-4, G-1-4 at Mt. Vision, 17-mi. S of Salt Lake City (lat. 40° 36' 30", long. 112° 09' 34"); 80-ft., 50-w each.

Provo—New, National Conference on Citizenship, Suite 1250, 1133 15th St. NW, Washington, DC 20005. Requests Channels D-1-4 at 1 East Center St., Provo (lat. 40° 14' 02", long. 111° 39' 27"); 61-ft., 10-w each.

Salt Lake City—WHR-604, PBS. Channels A-1-4 at Mt. Vision, 18-mi. SW of Salt Lake City (lat. 40° 36' 30", long. 112° 09' 34"); 80-ft., 10-w each.

Salt Lake City—New, Hispanic Information & Telecommunications Network Inc., 80 E. 11th St., Suite 225, New York, NY 10003. Requests Channels D-1-4 at 136 East South Temple, Salt Lake City (lat. 40° 46' 09", long. 111° 53' 12"); 505-ft., 10-w each.

Salt Lake City—New, Instructional Telecommunications Foundation Inc., Box 6060, Boulder, CO 80306. Requests Channels

C-1-4 at Beneficial Life Tower, 36 S. State (lat. 40° 46' 09", long. 111° 53' 17"); 448-ft., 10-w each.

Salt Lake City—New, Northern Arizona U. Foundation, Box 4114, Flagstaff, AZ 86011. Requests Channels G-1-4 at 36 South State, Salt Lake City (lat. 40° 46' 09", long. 111° 53' 17"); 458-ft., 100-w each.

VIRGINIA

Alexandria—New, Northern Virginia Community College, see Fairfax below. Requests Channels A-3-4 (lat. 38° 48' 50", long. 77° 08' 15"); 156-ft., 10-w each.

Arlington—WHR-652, George Mason U. Foundation Inc., 4400 University Dr., Fairfax 22303. Channels C-1-4 at 3800 Fairfax Dr., Arlington (lat. 38° 52' 55", long. 77° 06' 20"); 218-ft., 10-w each.

Brook Vale—WHQ-200, Center for Excellence Inc., Box 158, Williamsburg 23185. Channels D-1-2 at Brook Vale High School, Brook Vale (lat. 37° 45' 06", long. 76° 25' 00"); 299-ft., 10-w each.

Burrowsville—WHR-501, Center for Excellence, see Brook Vale. Channel B-3 at Watertank (Fort Lee) (lat. 37° 14' 37", long. 77° 20' 42"); 151-ft., 10-w.

Chuckatuck & Suffolk—WHQ-226, Center for Excellence Inc., see Brook Vale. Channels C-3-4 at Chuckatuck High School, Chuckatuck (lat. 36° 51' 30", long. 76° 35' 00"); 299-ft., 10-w each.

Dahlgren Naval Surface Weapons Center—New, Central Virginia ETV Corp., 23 Sesame St., Richmond 23235. Requests Channels D-1-2 at 15100 Joplin Rd., Independent Hill (lat. 38° 37' 42", long. 77° 26' 20"); 350-ft., 10-w each.

Driver (Norfolk)—WHR-526, National University of the Air Inc., Box 177, Williamsburg 23187. Channels D-1-4 at 1-mi. S of Driver (lat. 36° 48' 32", long. 76° 30' 13"); 504-ft., 10-w each.

Driver—New, Hampton Roads Educational Telecommunications Assn. Inc., see Franklin. Requests Channels B-3-4 at WHRO-TV transmitter site, 1-mi. S of Driver (lat. 36° 48' 32", long. 76° 30' 13"); 302-ft., 10-w each.

Fairfax—New, National Conference on Citizenship, Suite 1250, 1133 15th St. NW, Washington, DC 20005. Requests Channels A-1-4 at Intersection of Hwy. 29-211 & Hwy. 495, Fairfax (lat. 38° 52' 58", long. 77° 13' 24"); 200-ft., 10-w each.

Fairfax—New, Northern Virginia Community College, c/o Frank G. Nelson, 4001 Wakefield Chapel Rd., Annandale 22003. Requests Channels A-1-2 (lat. 38° 51' 18", long. 77° 22' 28"); 277-ft., 10-w each.

Fort Lee—WHR-503, Center for Excellence Inc., see Brook Vale. Channel D-4 at Burrowsville Elementary School, Burrowsville (lat. 37° 12' 48", long. 77° 04' 35"); 177-ft., 10-w.

Franklin—New, Hampton Roads Educational Telecommunications Assn. Inc., 5200 Hampton Blvd., Norfolk 23508. Requests Channels C-3-4 at De Camp Community College (lat. 36° 40' 16", long. 76° 56' 30"); 204-ft., 10-w each.

Franklin & surrounding Southampton County—WHG-413, Center for Excellence Inc., see Brook Vale. Channels G-1-2 at Hayden High School, Franklin (lat. 36° 39' 55", long. 76° 55' 36"); 299-ft., 10-w each.

James City—WHR-837, Center for Excellence Inc., see Brook Vale. Channel G-1 at Lafayette H.S., Long Hill Rd., Williamsburg (lat. 37° 18' 54", long. 76° 45' 53"); 82-ft., 0.1-w.

James Crossroads & surrounding Northampton County—WHG-412, Center for Excellence Inc., see Brook Vale. Channels B-1-2 at Northampton High School, James Crossroads High School, James Crossroads (lat. 37° 21' 39", long. 75° 56' 26"); 299-ft., 10-w each.

King William—WHF-243, Center for Excellence Inc., see Brook Vale. Channels A-1-2 at King William County High School (lat. 37° 44' 25", long. 77° 07' 49"); 366-ft. & 380-ft. respectively, 50-w each.

Lynchburg—WHR-794, Blue Ridge ETV Assn., 1215 McNeil Dr. SW, Roanoke 24015. Mailing Address: E. V. Rexrode Jr., Box 13246, Roanoke 24032. Channels G-3-4 at Tobacco Row Mountain (lat. 37° 33' 46", long. 79° 11' 38"); 85-ft., 10-w each.

Lynchburg, VA—WHR-507, Liberty U. Inc., c/o Don Scholefield, 3765 Chandlers Mountain Rd., Lynchburg 24506. Channels A-1-4 at 3765 Chandlers Rd., Lynchburg (lat. 37° 21' 02", long. 79° 11' 04"); 60-ft., 10-w each. Note: Requests modification of CP for change to A-1-2 at 1-w.

Manassas—New, U. of Maryland, Glenn L. Martin Engineering Bldg., College Park, MD 20742. Channels E-1-4 at Massey Bldg., 4100 Chain Bridge Rd., Fairfax (lat. 38° 50' 42", long. 77° 18' 36"); 10-w each.

Mathews County—WHG-411, Center for Excellence Inc., see Brook Vale. Channels F-3-4 at Hunter High School, Mathews (lat. 37° 26' 06", long. 76° 19' 42"); 299-ft., 10-w each.

Merrifield—WHG-349, Central Virginia ETV Corp., see Dahlgren. Channels G-1-2 at intersection of Rte. 29-211 & Hwy. 495 near Merrifield (lat. 38° 52' 28", long. 77° 13' 24"); 300-ft., 10-w each.

Norfolk—WHR-539, Hampton Roads Educational Telecommunications Assn. Inc., see Franklin. Channels E-1-4 at 5200 Hampton Blvd., Norfolk (lat. 36° 53' 21", long. 76° 18' 10"); 106-ft., 10-w each.

Norfolk—New, Hispanic Information & Telecommunications Network Inc., 80 E. 11th St., Suite 225, New York, NY 10003. Requests Channels B-3-4 at 1-mi. S of Driver (lat. 36° 48' 32", long. 76° 30' 13"); 508-ft., 10-w each.

Norfolk—New, National Conference on Citizenship, see Fairfax. Requests Channels B-1-4 at 2600 Washington Ave. (lat. 36° 58' 43", long. 76° 25' 51"); 149-ft., 10-w each.

Onancock—WHN-710, Center for Excellence Inc., see Brook Vale. Channels E-1-2 at Onancock High School, Onancock (lat. 37° 42' 33", long. 75° 44' 56"); 100-ft., 10-w each.

Richmond—WHQ-227, Center for Excellence Inc., see Brook Vale. Channels

C-1-2 at 3914 Wistar Rd., Richmond (lat. 37° 37' 21", long. 77° 30' 03"); 299-ft., 10-w each.

Richmond—WHG-238, Central Virginia ETV Corp., see Dahlgren. Channels E-1-2 at 23 Sesame St., Richmond (lat. 37° 30' 46", long. 77° 36' 06"); 5-w each.

Richmond—New, National Conference on Citizenship, see Fairfax. Requests Channels D-1-4 at 1.5-mi. SW of Richmond (lat. 37° 30' 31", long. 77° 34' 37"); 351-ft., 10-w each.

Roanoke—WHR-795, Blue Ridge ETV Assn., see Lynchburg. Requests Channels C-1-2 atop Poor Mountain (lat. 37° 11' 55", long. 80° 09' 02"); 75-ft., 10-w each.

Roslyn—WHR-836, George Mason U. Foundation, see Arlington. Channels F-1-4 at 1000 Wilson Blvd., Arlington (lat. 38° 53' 40", long. 77° 04' 13"); 318-ft., 10-w each.

Roslyn—New, Greater Washington Educational Telecommunications Inc., 3620 S. 27th St., Arlington 22206. Requests Channels B-1-4 at Key Bridge Marriott Hotel, Roslyn (lat. 38° 54' 00", long. 77° 04' 24"); 164-ft., 10-w each.

Sussex County—WHG-414, Center for Excellence Inc., see Brook Vale. Channels B-1-2 at Central High School, Sussex (lat. 36° 55' 10", long. 77° 15' 22"); 299-ft., 10-w each.

Virginia Beach—WHF-232, Center for Excellence Inc., see Brook Vale. Channels A-1-2 at Kempsville Union High School (lat. 36° 50' 40", long. 76° 09' 40"); 386-ft. & 400-ft. respectively, 50-w each.

Virginia Beach—New, Hampton Road Educational Telecommunications Assn. Inc., see Franklin. Requests Channels G-1-4 at Virginia Beach Vocational High School, State Rte. 165 (lat. 36° 44' 32", long. 76° 04' 03"); 404-ft., 10-w each.

West Point—WHF-233, Center for Excellence Inc., see Brook Vale. Channels A-1-2 at 0.1-mi. N of West Point High School (lat. 37° 33' 22", long. 76° 46' 49"); 299-ft., 50-w each.

Williamsburg—WGH-628, Center for Excellence Inc., see Brook Vale. Channel C-2 at Ironbound Rd. behind Berkeley School, Williamsburg (lat. 37° 16' 24", long. 76° 44' 06"); 240-ft., 50-w.

Williamsburg—WHF-350, Center for Excellence Inc., see Brook Vale. Channels G-3-4 at 0.32-mi. NW of intersection of Hidden Blvd. & U.S. 60, Warwick Blvd., Newport News (lat. 37° 04' 21", long. 76° 29' 51"); 285-ft. & 296-ft. respectively, 50-w each. Requests modification of CP to add Channel G-2.

Williamsburg—WHF-231, Center for Excellence Inc., see Brook Vale. Channel A-1 at Ironbound Rd. behind Berkeley School, Williamsburg (lat. 37° 16' 24", long. 76° 44' 06"); 150-ft., 0.1-w.

Yorktown—New, Hampton Roads Educational Telecommunications Assn. Inc., see Franklin. Requests Channels B-1-2 at York County High School (lat. 37° 12' 17", long. 76° 30' 07"); 252-ft., 10-w each.

Instructional Television—Washington

WASHINGTON

* **Camus**—New, National Conference on Citizenship, Suite 1250, 1133 15th St. NW, Washington, DC 20005. Requests Channels D-1-4 at Livingston Mountain, Camus (lat. 45° 40' 39", long. 122° 22' 23"); 50-ft., 10-w each.

* **Everett**—New, National Conference on Citizenship, see Camus. Requests Channels D-1-4 at 3106 Densmore, Everett (lat. 48° 01' 28", long. 122° 06' 41"); 130-ft., 10-w each.

* **Seattle**—New, National University of the Air Inc., Box 177, Williamsburg, VA 23187. Requests Channels D-1-4 at Seafirst Bank Bldg. (lat. 47° 36' 22", long. 122° 19' 45"); 519-ft., 10-w each.

* **Seattle**—WHR-528, PBS. Channels A-1-4 at KCTS-TV transmitter site, Seattle (lat. 47° 36' 57", long. 122° 18' 27"); 305-ft., 10-w each.

* **Seattle**—WHR-622, U. of Washington, 4045 Brooklyn Ave., Seattle 98105. Channels B-1-4 at KCTS-TV transmitter site, 18th & E. Madison Sts., Seattle (lat. 47° 36' 58", long. 122° 18' 28"); 305-ft., 10-w each.

Spokane—WHR-529, Washington State U., Pullman 99164. Channels A-1-4 at KSPS-TV transmitter site, Spokane (lat. 47° 34' 34", long. 117° 17' 58"); 100-ft., 10-w each.

* **Tacoma**—New, National Conference on Citizenship, see Camus. Requests Channels D-1-4 at 6-mi. SE of Orting (lat. 47° 02' 52", long. 122° 08' 33"); 60-ft., 10-w each.

* **Yakima**—WHR-587, PBS. Channels A-1-4 at KYVE(TV) tower, 2-mi. SW of Union Gap (lat. 46° 31' 58", long. 120° 30' 33"); 95-ft., 10-w each.

WEST VIRGINIA

* **Huntington**—WHR-540, West Virginia Educational Bcstg. Authority, Suite B-424, State Capitol Bldg. 6, Charleston 25305. Channels A-1-4 at WPBY-TV studio, Marshall U., 3rd Ave., Huntington (lat. 38° 25' 25", long. 82° 25' 51"); 120-ft., 10-w each.

WISCONSIN

Appleton—WHR-786, State of Wisconsin Educational Communications Board, 3319 W. Beltline Hwy., Madison 53713-2899. Channels D-1-2 at Fox Valley Tech. Institute, 1825 N. Bluemound Rd., Appleton (lat. 44° 17' 00", long. 88° 27' 30"); 70-ft., 10-w each.

Burlington—KZH-36, Archdiocese of Milwaukee, 437 W. Galena St., Milwaukee 53203. Channels G-1-4 at 4-mi. E of Elkhorn

(lat. 43° 39' 42", long. 88° 27' 48"); 300-ft., 10-w each.

* **Cato**—New, Lakeshore Technical Institute, 1290 North Ave., Cleveland 53015. Requests Channel B-1 at 1290 North Ave., Cleveland (lat. 43° 55' 30", long. 87° 45' 06"); 100-ft., 10-w.

Chilton—WHR-591, Wisconsin Educational Communications Board, see Appleton. Channels A-1-4 at 6-mi. W of Chilton on Tower Rd., Chilton (lat. 44° 01' 42", long. 88° 17' 08"); 455-ft., 10-w each.

* **Cleveland**—New, State of Wisconsin Educational Communications Board, see Appleton. Requests Channel G-3 at Lakeshore Technical Institute, Cleveland (lat. 43° 55' 01", long. 87° 45' 00"); 350-ft., 10-w.

* **Eau Claire, WI**—New, State of Wisconsin Educational Communications Board, see Appleton. Requests Channel D-1 at District 1 Technical Institute, 620 W. Clairemont Ave., Eau Claire (lat. 44° 47' 39", long. 91° 30' 20"); 45-ft., 10-w.

* **Eau Claire**—WHR-648, Wisconsin Educational Communications Board, see Appleton. Channels A-1-4 at old WEAU-TV tower, Hastings Way & Clairemont Ave., Eau Claire (lat. 44° 47' 58", long. 91° 27' 59"); 350-ft., 10-w each.

* **Green Bay**—WHR-608, PBS. Channels A-1-4 at WPNE(TV) tower, Scary's Hill, approx. 4-mi. SE of DePere Twp. (lat. 44° 24' 35", long. 88° 00' 05"); 450-ft., 10-w each.

* **Green Bay**—WHR-632, Wisconsin Educational Communications Board, see Appleton. Channels C-1-4 at 4-mi. E of De Pere, Scary's Hill (lat. 44° 24' 35", long. 88° 00' 05"); 450-ft., 10-w each.

Kenosha—KZH-35, Archdiocese of Milwaukee, see Burlington. Channels C-1-4 at Hill Crest School, 1.5-mi. NW of Kenosha (lat. 42° 37' 00", long. 87° 52' 00"); 300-ft., 10-w each.

* **La Crosse**—WHR-576, PBS. Channels A-1-4 at WHLA-TV transmitter, County Hwy. 25 & Tschumper Rd., SW of La Crescent, MN & 6-mi. W of La Crosse (lat. 43° 48' 17", long. 91° 22' 06"); 400-ft., 10-w each.

* **Madison**—WHR-564, PBS. Channels A-1-4 at WHA-TV tower, 5702 Tokay Blvd., Madison (lat. 43° 03' 18", long. 89° 28' 42"); 400-ft., 10-w each.

* **Madison**—WHR-626, Wisconsin Educational Communications Board, see Appleton. Channels B-1-4 at Tokay Blvd., Madison (lat. 43° 05' 00", long. 89° 27' 30"); 200-ft., 10-w each.

* **Madison**—WHR-815, Area Vocational, Technical & Adult Education District No. 4, 211 N. Carroll, Madison, WI 53703. Channels A-1-4 at 5702 Tokay Blvd., Madison (lat. 43° 03' 18", long. 89° 28' 42");

400-ft., 10-w each. Note: Mutually exclusive with WHR-564.

* **Madison**—New, Area Vocational, Technical & Adult Education District No. 4, see above. Requests Channels D-1-4 at 3550 Anderson St., Truax Campus, Madison (lat. 43° 07' 16", long. 89° 19' 45"); 62-ft., 10-w each.

Milwaukee—KHF-80, Milwaukee Board of School Directors, 5225 W. Vliet St., Milwaukee 53208. Channels B-1-4 at Milwaukee Public Schools Administration Bldg., Vliet St. (lat. 43° 02' 54", long. 87° 58' 46"); 10-w each.

* **Milwaukee**—New, State of Wisconsin Educational Communications Board, see Appleton. Requests Channels G-1-4 at First Wisconsin Center, 777 E. Wisconsin Ave., Milwaukee (lat. 43° 02' 10", long. 87° 54' 05"); 581-ft., 100-w each.

* **Milwaukee**—New, National Conference on Citizenship, Suite 1250, 1133 15th St. NW, Washington, DC 20005. Requests Channels C-1-4 at 235 N. Water St., Milwaukee (lat. 43° 02' 10", long. 87° 54' 05"); 594-ft., 10-w each.

* **Milwaukee**—New, State of Wisconsin Educational Communications Board, see Appleton. Requests Channels G-1-4 at 0.5-mi. N of Capitol Dr. on W bank of river (lat. 43° 05' 48", long. 87° 54' 19"); 300-ft., 10-w each.

Milwaukee (Wood)—WAU-27, Milwaukee Regional Medical ITV Station Inc., Lutheran Hospital of Milwaukee, 2200 W. Kilbourn Ave., Milwaukee 53233. Channels E-1-2 at V.A. Hospital, 5000 W. National Ave. (lat. 43° 01' 17", long. 87° 58' 35"); 219-ft., 10-w each.

Milwaukee—WDG-56, Regents of U. of Wisconsin, U. of Wisconsin-Milwaukee, Instructional Media Laboratory, 318 Mitchell Hall, Milwaukee 53201. Channels D-1-4 at Sandberg Hall Campus of U. of Wisconsin-Milwaukee (lat. 43° 04' 42", long. 87° 52' 56.5"); 457-ft., 10-w each.

Milwaukee—WHR-514, The Network for Instructional TV Inc., Box 177, Williamsburg, VA 23187. Channels A-1-4 at First Wisconsin Center, Milwaukee (lat. 43° 02' 18", long. 87° 54' 05"); 598-ft., 10-w each.

* **Milwaukee**—WHR-542, Milwaukee Area District Board of Vocational, Technical & Adult Education. Channels F-1-4 at 1015 N. 6th St., Milwaukee (lat. 43° 02' 39", long. 87° 55' 16"); 204-ft., 10-w each.

* **Oshkosh**—New, State of Wisconsin Educational Communications Board, see Appleton. Requests Channels D-1-4 at 3-mi. S of Stockbridge (lat. 44° 01' 50", long. 88° 17' 13"); 300-ft., 10-w each.

* **Oshkosh, Fond du Lac & Appleton**—New, PBS. Requests Channels A-1-4 at 6-mi. W of Chilton on Tower Rd. & State Hwy. 55

(lat. 44° 01' 42", long. 88° 17' 08"); 250-ft., 10-w each.

* **Park Falls**—WHR-628, State of Wisconsin Educational Communications Board, see Appleton. Channels B-1-4 at 8.6-mi. E of City Hall heading N 84°T, Park Falls (lat. 45° 56' 43", long. 90° 16' 28"); 300-ft., 10-w each.

* **Platteville**—WHR-630, State of Wisconsin Educational Communications Board, see Appleton. Channels B-1-4 at Pioneer Hall, Platteville (lat. 42° 43' 56", long. 90° 29' 09"); 100-ft., 10-w each.

* **Rhineland**—New, State of Wisconsin Educational Communications Board, see Appleton. Requests Channels B-1-4 at Nicolet Co. & Technical Institute, Hwy. G South, Communications Bldg., Rhineland (lat. 45° 36' 41", long. 89° 25' 17"); 150-ft., 10-w each.

Sheboygan—WHR-458, Lakeshore Technical Institute, 1290 North Ave., Cleveland, WI 53015. Channels G-1-4 at W78AJ tower, Sheboygan Falls (lat. 43° 42' 12", long. 87° 45' 09"); 100-ft., 10-w each.

* **Somers**—WHR-766, State of Wisconsin Educational Communications Board, see Appleton. Channels A-1-4 at 2.3-mi. SE of Somers (lat. 42° 37' 01", long. 87° 52' 28"); 275-ft., 10-w each.

* **Superior**—New, State of Wisconsin Educational Communications Board, see Appleton. Requests Channels D-1-4 at 1524 Orange St., Duluth, MN (lat. 46° 47' 31", long. 92° 07' 21"); 300-ft., 10-w each.

* **Wausau**—WHR-580, State of Wisconsin Educational Communications Board, see Appleton. Channels A-1-4 at Rib Mountain State Park, 4-mi. SW of Wausau (lat. 44° 55' 14.3", long. 89° 41' 30.6"); 300-ft., 10-w each.

* **Wausau**—New, North Central Technical Institute, 100 Campus Dr., Wausau 54401-1899. Requests Channel G-1 at NE corner & W. Wausau Ave., Wausau (lat. 44° 58' 30", long. 89° 40' 09"); 200-ft., 10-w.

* **Wausau**—New, State of Wisconsin Educational Communications Board, see Appleton. Requests Channel D-2 at 1000 Campus Dr., Wausau (lat. 44° 59' 11", long. 89° 38' 39"); 55-ft., 10-w.

VIRGIN ISLANDS

* **Charlotte Amalie**—New, College of the Virgin Islands, c/o Dr. George A. Condon, St. Thomas, VI 00801. Requests Channel C-1 at Hawk Hill (lat. 18° 21' 16", long. 64° 58' 34"); 60-ft., 10-w.

* **Friedensfeld**—New, College of the Virgin Islands, see Charlotte Amalie. Requests Channel A-1 at Hawk Hill (lat. 18° 21' 16", long. 64° 58' 34"); 60-ft., 10-w.

Foreign Language Programming on U.S. Commercial TV Stations

- KTBY, Anchorage, AK**—Spanish 1 hour per week
- KNAZ-TV, Flagstaff, AZ**—Navajo 2.5 hours per week
- KPAZ-TV, Phoenix, AZ**—Spanish 2 hours per week
- KTSP-TV, Phoenix, AZ**—Spanish 30 minutes per week
- KTVW-TV, Phoenix, AZ**—Spanish 112 hours per week
- KUSK, Prescott, AZ**—Various, 10 hours per week
- KDTU-TV, Tucson, AZ**—Spanish 1 hour per week
- KGUN, Tucson, AZ**—Spanish 30 minutes per week
- KOLO-TV, Tucson, AZ**—Spanish 30 minutes per week
- KPOL, Tucson, AZ**—Spanish 2 hours per week
- KVOA-TV, Tucson, AZ**—Spanish 2.5 hours per week
- KMSB-TV, Tucson-Nogales, AZ**—Spanish 1 hour per week
- KYEL-TV, Yuma, AZ**—Spanish 30 minutes per week
- KOOC-TV, Anaheim, CA**—Japanese, Spanish, German, Yiddish 15 hours per week
- KECY-TV, El Centro, CA-Yuma, AZ**—Spanish 30 minutes per week
- KMSG-TV, Sanger/Fresno, CA**—Japanese 1 hour per week, Spanish 2 hours, Hmong 30 minutes per week
- KMEX-TV, Los Angeles, CA**—Spanish 136 hours per week
- KTLA, Los Angeles, CA**—Spanish 20 hours per week
- KTBN-TV, Santa Ana/Los Angeles, CA**—Spanish 2 hours per week
- KSCI, San Bernardino/Los Angeles, CA**—Spanish, Japanese, Korean, Hebrew, Persian, Armenian, Vietnamese, Arabic, Chinese, Cambodian, Hindi 92 hours per week
- KESQ-TV, Palm Springs-Indio, CA**—Spanish 1 hour per week
- KCSD, Modesto, CA**—Spanish 86 hours per week
- KTIE, Oxnard, CA**—Spanish 30 minutes per week
- KOVR-TV, Stockton-Sacramento, CA**—Spanish 1 hour per week
- KRBK-TV, Sacramento-Stockton, CA**—Spanish 30 minutes per week
- KDTV, San Francisco, CA**—Spanish 124 hours per week
- KTSF, San Francisco, CA**—Chinese, Japanese, Korean, 12 others 65 hours per week
- KNTV, San Jose, CA**—Spanish 1 hour per week
- KSTS, San Jose, CA**—Chinese, Iranian, Korean, Vietnamese, Italian 12 hours per week
- KPST-TV, Vallejo, CA**—Chinese 3.5 hours per week
- KKTV, Colorado Springs-Pueblo, CO**—Spanish 30 minutes per week
- KOVR, Denver, CO**—Spanish 2 hours per week
- WFSB, Hartford, CT**—Spanish 30 minutes per week
- WHCT-TV, Hartford, CT**—Spanish 3 hours per week
- WVIT, New Britain-Hartford, CT**—Spanish 1 hours per week
- WRC-TV, Washington, DC**—Spanish 30 minutes per week
- WTGL-TV, Cocoa, FL**—Spanish 2 hours per week
- WSCV, Fort Lauderdale, FL**—Spanish 105 hours per week
- WCIX, Miami, FL**—Spanish 30 minutes per week
- WHFT, Miami, FL**—Spanish, French, 1.5 hours each per week
- WLTV, Miami, FL**—Spanish 120 hours per week
- WAGA-TV, Atlanta, GA**—Spanish 30 minutes per week
- KHBC-TV, Hilo, HI**—Japanese
- KBFO, Honolulu, HI**—Korean 38.5 hours per week, Japanese 2 hours per week
- KHAI-TV, Honolulu, HI**—Japanese 35 hours per week, Filipino 4 hours per week, Chinese 30 minutes per week
- KHNL, Honolulu, HI**—Japanese & Chinese 8 hours per week
- KMGT, Honolulu, HI**—Japanese 10 hours per week
- WCFC-TV, Chicago, IL**—Spanish, Greek, Korean, Italian 4.5 hours per week
- WCIU-TV, Chicago, IL**—Spanish, Korean, Polish, Yugoslavian, Indian, Greek, Chinese, Japanese 60 hours per week
- WGN-TV, Chicago, IL**—Spanish 30 minutes per week
- WSNS-TV, Chicago, IL**—Spanish 168 hours per week
- KAON, Lafayette, LA**—Cajun French 1 hour per week
- WJZ-TV, Baltimore, MD**—Spanish 30 minutes per week
- WBZ-TV, Boston, MA**—Spanish 1 hour per week
- WLVI-TV, Cambridge-Boston, MA**—Spanish 1 hour per week
- WHSB, Marlborough, MA**—Arabic, Asian 1 hour each per week
- WGPR-TV, Detroit, MI**—Arabic, Yugoslavian, Iraqi, Lebanese 6 hours per week & International TV Network 28 hours per week
- WLUC-TV, Marquette, MI**—Finnish 1 hour per week
- KYFC, Kansas City, MO**—Spanish 30 minutes per week
- KNLC, St. Louis, MO**—Spanish 1 hour per week
- KAME-TV, Reno, NV**—Spanish 1 hour per week
- KREN-TV, Reno, NV**—Spanish International Network 80 hours per week
- KGSW, Albuquerque, NM**—Spanish 1 hour per week
- KDAT-TV, Albuquerque, NM**—Spanish 30 minutes per week
- KVIO-TV, Carlsbad, NM**—Spanish 2 hours per week
- KVIH-TV, Clovis, NM**—Spanish 1 hour per week
- KRPV, Roswell, NM**—Spanish 4 hours per week
- KCHF, Santa Fe, NM**—Spanish 1 hour per week
- WNJU-TV, New York, NY-Newark, NJ**—Spanish 90 hours per week, Japanese 6 hours per week, Greek 3.5 hours per week, Hindi, 2.5 hours per week
- WTVG, Toledo, OH**—Spanish 30 minutes per month
- WFMZ-TV, Allentown, PA**—Spanish 1 hour per week
- WPCB-TV, Greensburg-Pittsburgh, PA**—Greek, Italian 1 hour each per week
- WJAR, Providence, RI**—Spanish, Portuguese 30 minutes each per week
- KTBC-TV, Austin, TX**—Spanish 2 hours per week
- KVEO, Brownsville, TX**—Spanish 3 hours per week
- KIII, Corpus Christi, TX**—Spanish 1.5 hours per week
- KDRO, Corpus Christi, TX**—Spanish 106 hours per week
- KRIS-TV, Corpus Christi, TX**—Spanish 30 minutes per week

Foreign Language Programming

KZTV, Corpus Christi, TX—Spanish 1 hour per week

KDBC-TV, El Paso, TX—Spanish 30 minutes per week

KINT-TV, El Paso, TX—Spanish 100 hours per week

KVIA-TV, El Paso, TX—Spanish 2 hours per week

KGBT-TV, Harlingen, TX—Spanish 2 hours per week

KRIV, Houston, TX—Spanish 1 hour per week

KTRK-TV, Houston, TX—Spanish 1 hour per week

KRRR, Kerrville, TX—Spanish 1 hour per week

KGNS-TV, Laredo, TX—Spanish 11.5 hours per week

KLDO-TV, Laredo, TX—Spanish 4 hours per week

KVTV, Laredo, TX—Spanish 1 hour per week

KAMC, Lubbock, TX—Spanish 30 minutes per week

KCBD-TV, Lubbock, TX—Spanish 30 minutes per week

KJTV, Lubbock, TX—Spanish 2 hours per week

KMID-TV, Midland & Odessa, TX—Spanish 1 hour per week

KOSA-TV, Odessa, TX—Spanish 1 hour per week

KIDY, San Angelo, TX—Spanish 1 hour per week

KWEX-TV, San Antonio, TX—Spanish 148 hours per week

KVCT, Victoria, TX—Spanish 2.5 hours per week

KRGV-TV, Weslaco, TX—Spanish 2 hours per week

WTKK, Manassas, VA—Korean 3 hours per week

WLJY, Clarksburg, WV—Italian 1 hour per week

WOLE-TV, Aguadilla-Mayaguez, PR—Spanish 126 hours per week

WATX-TV, Arecibo, PR—English 42 hours per week

WPRV-TV, Fajardo, PR—Spanish 26 hours per week

WORA-TV, Mayaguez, PR—Spanish 121 hours per week

WSTE, Ponce, PR—Spanish

WAPA-TV, San Juan, PR—Spanish 140 hours per week

WLIH, Caguas-San Juan, PR—Spanish 130 hours per week

WSVI, Christiansted, VI—Spanish 2-5 hours per week

Foreign Language Programming on U.S. Public/Educational TV Stations

KYUK-TV, Bethel, AK—Yupik Eskimo 3 hours per week

KUAT-TV, Tucson, AZ—Spanish 30 minutes per week

KETG, Arkadelphia, AR—French, Spanish, German 1 hour per week

KAFT, Fayetteville, AR—French, Spanish, German 1 hour per week

KTEJ, Jonesboro, AR—French, Spanish, German 1 hour per week

KETS, Little Rock, AR—French, Spanish, German 1 hour per week

KEMV, Mountain View, AR—French, Spanish, German 1 hour per week

KRCB-TV, Cotati, CA—Spanish 30 minutes per week

KLCS, Los Angeles, CA—German 30 minutes per week

KVCR-TV, San Bernardino, CA—Spanish 30 minutes per week

KNXT, Visalia, CA—Spanish, Hmong, Laotian, Portuguese 10 hours per week

KTSC, Pueblo-Colorado Springs, CO—Spanish 2 hours per week

WLRN-TV, Miami, FL—Spanish 6 hours per week

WUSF-TV, Tampa-St. Petersburg, FL—Spanish 1 hour per week

KDIN-TV, Des Moines, IA—Spanish, French 1.5 hours per week

KOOD, Hays-Russell, KS—German 5 hours per week, Spanish 3 hours per week

KTWU, Topeka, KS—Spanish 30 minutes per week

KLPA-TV, Alexandria, LA—French 1.5 hours per week

KLPB-TV, Lafayette, LA—French 1.5 hours per week

KLTL-TV, Lake Charles, LA—French 1.5 hours per week

KLTS-TV, Shreveport, LA—French 1.5 hours per week

WLPB-TV, Baton Rouge, LA—French 1.5 hours per week

WLAE-TV, New Orleans, LA—Spanish, German 30 minutes each per week

WNJS, Camden, NJ—Spanish 1 hour per week

WNJM, Montclair, NJ—Spanish 1 hour per week

WNJB, New Brunswick, NJ—Spanish 1 hour per week

WNJT, Trenton, NJ—Spanish 1 hour per week

KRWG-TV, Las Cruces, NM—Spanish 1 hour per week

KENW, Portales, NM—Spanish 1 hour per week

WNYC-TV, New York, NY—Japanese, Greek, Italian 17 hours per week

WNYE-TV, New York, NY—Chinese, Korean, Spanish 14 hours per week

WXXI-TV, Rochester, NY—Spanish 1 hour per week

WEAO, Akron, OH—French, Spanish 20 minutes per week

WNEO-TV, Alliance, OH—French, Spanish 20 minutes per week

KOED-TV, Tulsa, OK—French 2.5 hours per week

KSYS, Medford, OR—Spanish 30 minutes bi-weekly

WLVT-TV, Allentown-Bethlehem, PA—Spanish 30 minutes per week

WQLN, Erie, PA—Spanish 1 hour per week

WCTE, Cookeville, TN—Spanish, German 30 minutes each per week

KEDT, Corpus Christi, TX—Spanish 1.5 hours per week

KCOS, El Paso, TX—Spanish 3 hours per week

KLUJ, Harlingen, TX—Spanish 3.5 hours per week

KMBH, Harlingen, TX—Spanish 2.5 hours per week

KLRN-TV, San Antonio, TX—Spanish 30 minutes per week

WNVC, Fairfax, VA—Chinese 5 hours per week, Korean 4 hours per week, Italian 1 hour per week, Farsi 2 hours per week, Pakistani 2 hours per week, Indian 3 hours per week, Spanish 30 minutes per week

WCWV, Richmond, VA—Chinese 3 hours per week

WNPB-TV, Morgantown, WI—French, Spanish 30 minutes each per week

WMVT, Milwaukee, WI—Spanish 2 hours per week

KGTF, Agana, GU—Tagalo 1 hour per week

WIPM-TV, Mayaguez, PR—Spanish, English 112 hours per week

WIPR-TV, San Juan, PR—Spanish 60 hours per week, English 40 hours per week

Canadian Television Directory

Covering All Stations in Operation August 1987

For Description of BBM Survey Methods, see Explanatory Section at the beginning of this Volume. Repeater stations are listed at the end of each Province alphabetically by city of license, with call letters, channel number, licensee, station or network repeated (in parentheses) & power.

ALBERTA

CBRT Calgary

(Ch. 9)

English Outlet

(Repeated by CBRT-1, Banff; CBRT-10, Bellevue; CBRT-8, Burmis; CBRT-12, Cardston; CBRT-11, Coleman; CBRT-16, Coultts/Milk River; CBRT-15, Cowley; CBRT-2, Drumheller; CBRT-14, Drumheller; CBRT-3, Exshaw; CBRT-13, Harvie Heights; CBRT-4, Lake Louise; CBRT-6, Lethbridge; CBRT-9, Pincher Creek; CBRT-5, Rosemary; CBRT-7, Waterton Park, Alta.)

Network Service: CBC.

Licensee: Canadian Bcstg. Corp., 1500 Bronson Ave., Ottawa, Ont.

Studio: 1724 Westmount Blvd., Box 2640, Calgary, Alta. T2P 2M7.

Telephone: 403-283-8361. **Telex:** 038-21604.

Technical Facilities: Channel No. 9 (186-192 MHz). Authorized power: 178-kw visual, 35.6-kw aural. Antenna: 1135-ft. above av. terrain, lat. 51° 03' 54", long. 114° 12' 47".

Transmitter: Calgary.

AM Affiliate: CBR, 50-kw, 1010 kHz.

FM Affiliate: CBR-FM, 100-kw, 102.1 MHz.

Began Operation: Sept. 1975.

Represented (sales) by CBC National Selective Television Sales (Canada); Canadian Standard Broadcast Sales Inc. (U.S.).

Personnel:

PAT REILLY, director of television.
MARTY RAINE, television production manager.
BILL MURPHY, manager, television film & technical services.
B. SHIELL, sales manager.
MARGARET McLACHLAN, regional manager, communications, promotion & advertising.

Rates: Available on request.

BBM Weekly Reach (Spring 1987): 750,000

CFAC-TV Calgary

Ch. 2

(Repeated by CFAC-TV-2, Banff; CFAC-TV-3, Bassano; CFAC-TV-1, Drumheller; CHGR-TV-1 Exshaw; CFLL-TV-2, Lake Louise, all Alta.; CFFY-TV-2, Field, B.C.)

Network Service: None, independent.

Licensee: Calgary Television Ltd., 222 23rd St. NE, Calgary, Alta. T2E 7N2.

Studio: 222 23rd St. NE.

Telephone: 403-248-2727. **Telex:** 038-22549.

Technical Facilities: Channel No. 2 (54-60 MHz). Authorized power: 100-kw visual, 20-kw aural. Antenna: 989-ft. above av. terrain, 633-ft. above ground, 4808-ft. above sea level, lat. 51° 04' 24", long. 114° 15' 34".

Transmitter: Old Banff Coach Rd.

News Service: Global Co-op.

Ownership: Selkirk Communications Ltd., Toronto.

Began Operation: Oct. 2, 1954.

Represented (sales) by All-Canada Radio & Television Ltd.

Personnel:

DAVE PENN, president.
NOEL WAGNER, vice president & general manager.
DAVE BATES, vice president, sales.
WILLIAM McCAMBLY, vice president, engineering
GUS DOWNE, vice president, finance.
BOYD ASH, program/marketing director.

Highest 30 Sec. Rate: \$800.

BBM Weekly Reach (Spring 1987): 892,000

CFCN-TV Calgary

(Ch. 4)

(Repeated by CFCN-TV-2, Banff; CFCN-TV-7, Bassano; CFCN-TV-3, Brooks; CFCN-TV-4, Burmis; CKCP-TV, Coleman; CFCN-TV-6, Drumheller; CHGR-TV-2, Exshaw; CFCN-TV-1, Hand Hills; CFLL-TV-1, Lake Louise; CFCN-TV-5, Lethbridge; CFCN-TV-8, Medicine Hat; CFON-TV-1, Oyen; CHPC-TV-2, Pincher Creek; CFJL-TV-1, Sundre; CJWP-TV-2, Waterton Park, all Alta.; CFCN-TV-9, Cranbrook; CFCN-TV-10, Fernie; CFFY-TV-1, Field; CFWL-TV-1, Invermere; CFWL-TV-2, Jubilee Mountain; CFCN-TV-12, Moyie; CFCN-TV-11, Sparwood, all B.C.)

Network Service: CTV.

Licensee: CFCN Television, Broadcast House.

Studio: Broadcast House, Postal Station E, Calgary, Alta. T3C 3L9.

Telephone: 403-246-7111. **Telex:** 038-21637.

Technical Facilities: Channel No. 4 (66-72 MHz). Authorized power: 100-kw visual, 50-kw aural. Antenna: Directional, 700-ft. above av. terrain, 515-ft. above ground, 4440-ft. above sea level, lat. 51° 03' 37", long. 114° 10' 13".

Transmitter: Broadcast House, Calgary.

News Service: Broadcast News, Canadian Press.

AM Affiliate: CFCN, 50-kw, 1060 kHz.

Ownership: CFCN Communications Ltd.

Began Operation: Sept. 9, 1960.

Represented (sales) by Paul Mulvihill Ltd. (Toronto, Montreal & Vancouver); Brydson Spot Sales Inc. (U.S.).

Personnel:

E. W. (TED) CHAPMAN, president, CFCN Communications Ltd.
TERRY COLES, president & general manager, TV division.
BRUCE NELSON, vice president, programming.
RICHARD COLEMAN, director of engineering.
KEN DEGERNESS, vice president, operations.
GEORGE GONZO, vice president, sales.
GLEN GRICE, retail sales manager.
PAULA HYMAN, traffic manager.

Canadian TV Stations—Alberta

Highest 30 Sec. Rate: \$1700.

BBM Weekly Reach (Spring 1987): 935,000

CBXFT Edmonton

(Ch. 11)

French Outlet

(Repeated by CBXFT-1, Bonnyville; CBXFT-2, Falher; CBXFT-3, Lethbridge; CBXFT-4, Red Deer, Alta. & 7 others.)

Network Service: SRC.

Licensee: Societe Radio-Canada, 1500 Bronson Ave., Ottawa, Ont.

Studio: 8861 75th St.

Mailing Address: Box 555, Edmonton, Alta. T5J 2P4.

Telephone: 403-469-2321. Telex: 0372-287.

Technical Facilities: Channel No. 11 (198-204 MHz). Authorized power: 90-kw visual, 9-kw aural. Antenna: Omnidirectional, 474-ft. above av. terrain, 385-ft. above ground, 2785-ft. above sea level, lat. 53° 30' 53", long. 113° 17' 07".

Transmitter: 8-mi. SE of Edmonton.

AM Affiliate: CHFA, 10-kw, 680 kHz (CBC).

Began Operation: March 1, 1970.

Personnel:

P. DUMAINE, regional director of French services & TV in Alberta.
D. COLLETTE, director of radio.
LISETTE VIENNE, regional communication manager.

Rates: No rate card available; carries network commercials.

BBM Weekly Reach (Spring 1987): 24,000

CBXT Edmonton

(Ch. 5)

English Outlet

(Repeated by CBXT-1, Athabasca; CBXT-6, Battle River; CBXT-14, Beaverlodge; CBXT-7, Chateh; CBXT-11, Daysland; CBXT-12, Forestburg; CBXT-6, Fort McMurray; CBXT-5, Fort Vermilion; CBXT-7, Fox Creek; CBXT-10, Fox Lake; CBXT-4, Grand Prairie; CBXT-4, High Level; CBXT-2, High Prairie; CBXT-3, Hinton; CBXT-4, Jasper; CBXT-13, Jean Cote; CBXT-9, Jean d'Or; CBXT-5, Lac La Biche; CBXT-3, Manning; CBXT-1, Peace River; CBXT-8, Plamondon; CBXT-8, Rainbow Lake; CBXT-11, Slave Lake/Marten Mountain; CBXT-12, Wabasca; CBXT-2, Whitecourt, all Alta.)

Network Service: CBC.

Licensee: Canadian Bcstg. Corp., Box 8478, 1500 Bronson Ave., Ottawa, Ont. K1G 3J5.

Studio: 8861 75th St., Edmonton, Alta. T6C 4G8.

Office: Box 555, Edmonton, Alta T5J 2P4.

Telephone: 403-469-2321.

Technical Facilities: Channel No. 5 (76-82 MHz). Authorized power: 318-kw visual, 34.3-kw aural. Antenna: 669-ft. above av. terrain, 580-ft. above ground, 2980-ft. above sea level, lat. 53° 30' 53", long. 113° 17' 07".

Transmitter: Sherwood Park.

AM Affiliate: CBX, 50-kw (DA-2), 740 kHz (CBC).

FM Affiliate: CBX-FM, 100-kw, 90.9 MHz.

Began Operation: Oct. 1, 1961.

Represented (sales) by CBC National Selective Sales (Canada); Canadian Standard Broadcast Sales Inc. (U.S.).

B-128

Personnel:

WAYNE SKENE, regional director for the Province of Alberta.
GORDON KENT, regional sales manager, Edmonton.
R. DUTKA, regional engineer.
KATHIE KONARZEWSKI, supervisor of communications, Edmonton.
JOHN McQUAKER, director of TV.
FRED JONES, plant manager, TV.

Rates: Available on request.

BBM Weekly Reach (Spring 1987): 956,000

CFRN-TV Edmonton

(Ch. 3)

(Repeated by CFRN-TV-4, Ashmont; CFMH-TV-2, Crimson Lake; CFRN-TV-1, Grande Prairie; CFHP-TV, Grouard; CFRN-TV-5, Lac La Biche; CFRN-TV-7 Loughheed; CFRN-TV-2, Peace River; CFRN-TV-6, Red Deer; CFMH-TV-1, Rocky Mountain House; CFHP-TV-1, Slave Lake; CFRN-TV-3, Whitecourt, all Alta.)

Network Service: CTV.

Licensee: Sunwapta Bcstg. Ltd., Broadcast House, Postal Station E, Edmonton, Alta. T5P 4C2.

Studio: 18520 Stony Plain Rd., Edmonton, Alta.

Telephone: 403-483-3311. Telex: 037-2257.

Technical Facilities: Channel No. 3 (60-66 MHz). Authorized power: 250-kw visual, 50-kw aural. Antenna: 720-ft. above av. terrain, 800-ft. above ground, 3165.5-ft. above sea level, lat. 53° 23' 06", long. 113° 12' 48".

Transmitter: Looma, Alta., 7-mi. SE of Edmonton.

News Services: Broadcast News, Canadian Press.

AM Affiliate: CFRN, 50-kw, 1260 kHz.

FM Affiliate: CKXM, 100-kw, 100.3 MHz (No. 262), 482-ft.

Ownership: Sunwapta Broadcasting Ltd., G. R. A. Rice, pres.

Began Operation: Oct. 17, 1954.

Represented (sales) by Radio-Television Representatives Ltd. (Canada); Harlan G. Oakes & Assoc. (U.S. West Coast); Brydson Spot Sales (U.S.).

Personnel:

G. R. A. RICE, president.
BRUCE D. ALLOWAY, vice president & general manager.
JACK LITTLE, television station manager.
B. W. HOGLE, news & public affairs manager.
D. J. TROUGHTON, promotion director.
T. E. WADSON, engineering director.
S. L. KNAGA, assistant director, engineering.

Highest 30 Sec. Rate: \$1800.

BBM Weekly Reach (Spring 1987): 1,120,000

CITV-TV Edmonton

(Ch. 13)

Network Service: None, independent.

Licensee: Allarcom Ltd.

Studio: 5325 104th St., Edmonton, Alta. T6H 5B8.

Telephone: 403-436-1250. Telex: 037-3780.

Technical Facilities: Channel No. 13 (210-216 MHz). Authorized power: 325-kw visual, 32.5-kw aural. Antenna: 1115-ft. above av. terrain, 915-ft. above ground, 3390-ft. above sea level, lat. 53° 23' 06", long. 113° 12' 48".

Ownership: Cathton Holdings Ltd.

Began Operation: Sept. 1, 1974.

Represented (sales) by Alexander, Pearson & Dawson.

Personnel:
DOUGLAS M. HOLTBY, president.

Highest 30 Sec. Rate: \$1200.

BBM Weekly Reach (Spring 1987): 1,530,000

CFAC-TV-7

Lethbridge

(Ch. 7)

(Repeated by CFAC-TV-5, Brooks; CFAC-TV-4, Burmis; CFAC-TV-6, Coleman; CHPC-TV-1, Pincher Creek; CJWP-TV-1, Waterton Park, all Alta.)

Network Service: None, independent.

Licensee: Lethbridge Television Ltd., Lethbridge.

Studio & Transmitter: 1401 28th St. N.

Mailing Address: Box 1120, Lethbridge, Alta. T1J 4A4.

Telephone: 403-327-1521. **Telex:** 038-49130.

Technical Facilities: Channel No. 7 (174-180 MHz). Authorized power: 167-kw visual, 33.4-kw aural. Antenna: 668-ft. above av. terrain, 600-ft. above ground, 3619-ft. above sea level, lat. 49°46' 47", long. 112° 52' 14".

News Service: Broadcast News.

AM Affiliate: CJOC, 10-kw (5-kw night), 1220 kHz.

Ownership: Selkirk Communications Ltd.

Began Operation: Nov. 20, 1955.

Represented (sales) by All-Canada Radio & Television Ltd.

Personnel:
BOB JOHNSON, president & general manager.
KENDALL GIBSON, operations manager.
RON JOEVENAZZO, director of engineering.
DENNIS MATHEWS, general sales manager.

Highest 30 Sec. Rate (CFAC-TV-7): \$150.

CITL-TV

Lloydminster

(Ch. 4)

(Repeated by CITL-TV-4, Bonnyville; CITL-TV-2, Provost; CITL-TV-1, Wainright, all Alta.; CITL-TV-3, Meadow Lake, Sask.)

Network Service: CTV.

Licensee: Mid West Television Ltd., Radio-Television Bldg., 5026 50th St., Lloydminster, Alta.-Sask. T9V 1P3.

Technical Facilities: Channel No. 4 (66-72 MHz). Authorized power: 130-kw visual, 13-kw aural. Antenna: 781-ft. above av. terrain, lat. 53° 23' 47", long. 110° 00' 27".

Personnel: See CKSA-TV, Lloydminster.

Highest 30 Sec. Rate: \$125.

BBM Weekly Reach (Spring 1987): 79,000

1988 Edition

CKSA-TV

Lloydminster

(Ch. 2)

(Repeated by CKSA-TV-2, Bonnyville; CKSA-TV-4, Provost; CKSA-TV-3, Wainright, all Alta.; CKSA-TV-1, Meadow Lake, Sask.)

Network Service: CBC.

Licensee: Mid West Television Ltd., Radio-Television Bldg., 5026 50th St., Lloydminster, Alta.-Sask. T9V 1P3.

Studio: 5026 50th St.

Telephone: 403-875-3321. **Telex:** 037-49511.

Technical Facilities: Channel No. 2 (54-60 MHz). Authorized power: 116-kw visual, 11.6-kw aural. Antenna: 781-ft. above av. terrain, 708-ft. above ground, 2833-ft. above sea level, lat. 53° 23' 47", long. 110° 00' 27".

AM Affiliate: CKSA, 10-kw, 1080 kHz.

News Service: Canadian Press.

Ownership: Principal stockholders are: Sask.-Alta. Bcstrs. Ltd.(CKSA); Mary L. Shortell, president.

Began Operation: Sept. 23, 1960.

Represented (sales) by All-Canada Radio & Television Ltd.

Personnel:
MARY L. SHORTELL, president.
KEN RUPTASH, general manager.
TONY STAM, chief engineer.

Highest 30 Sec. Rate: \$160.

BBM Weekly Reach (Spring 1987): 105,000

CHAT-TV

Medicine Hat

(Ch. 6)

(Repeated by CHAT-TV-3, Bow Island; CBCA-TV-1, Etzikom; CHAT-TV-4, Oyen; CHAT-TV-1, Pivot, all Alta.; CHAT-TV-2, Maple Creek, Sask.)

Network Service: CBC.

Licensee: Monarch Broadcasting Co. Ltd., 1111 Kingsway S.E., Box 1270, Medicine Hat.

Studio: Redcliff, Alta.

Telephone: 403-529-1270. **Telex:** 03848124.

Technical Facilities: Channel No. 6 (82-88 MHz). Authorized power: 30-kw visual, 3-kw aural. Antenna: 700-ft. above av. terrain, 538-ft. above ground, 2742-ft. above sea level, lat. 50° 09' 45", long. 110° 57' 20".

Transmitter: Bowell, Alta.

AM Affiliate: CHAT, 10-kw, 1270 kHz.

News Service: Broadcast News.

Ownership: W. H. Yuill, pres. & 100% owner.

Began Operation: Sept. 14, 1957.

Represented (sales) by Premiere Television Sales/Television; Canadian Standard Broadcast Sales Inc.

Personnel:
DWAINE DIETRICH, general manager.
BOB WERRE, technical director.
PETER DEYS, news director.
PETER BARTH, sales manager.
ROD GUSTAVSON, production manager.
GARY RATHWELL, program manager.

Canadian TV Stations—Alberta

Rates: Available on request.

BBM Weekly Reach (Spring 1987): 67,000

CKRD-TV

Red Deer

(Ch. 6)

(Repeated by CKRD-TV-2, Banff & CKRD-TV-1, Coronation, Alta.)

Network Service: CBC.

Licensee: Monarch Broadcasting Ltd., Box 5555, Red Deer, Alta. T4N 5H6.

Studio: Broadcast Center, 2840 Bremner Ave.

Telephone: 403-343-0700.

Technical Facilities: Channel No. 6 (82-88 MHz). Authorized power: 56-kw visual, 5.6-kw aural. Antenna: 980-ft. above av. terrain, 590-ft. above ground, 3940-ft. above sea level, lat. 52° 16' 30", long. 113° 41' 24".

Transmitter: 3.5-mi. E of city limits.

News Service: Broadcast News.

Ownership: Monarch Broadcasting Co. Ltd., W. H. Yuill, pres. Also operates CKRD(AM) & CFCR(FM), Red Deer, Alta.

Began Operation: Dec. 1, 1957.

Represented (sales) by Premiere Television Sales (Toronto, Montreal, Winnipeg & Vancouver); Western TV & Radio Sales (Alberta).

Personnel:

W. H. YUILL, president.

M. G. PHILLIPS, executive vice president.

BILL BROWN, general manager.

DALE MEYER, sales manager.

DOUG COCKS, operations manager.

RUDY BROEMER, technical director.

Rates: Available on request.

BBM Weekly Reach (Spring 1987): 261,000

ALBERTA REPEATER STATIONS

Alcot Trail—New, Ch. 58, Mid West TV Ltd. (CITL-TV, Lloydminster) 10 w.

Alger—CKAB-TV-3, Ch. 43, Alberta Bcstg. Corp. Ltd. (CBXT, Edmonton) 5 w.

Alger—CJAB-TV-3, Ch. 47, Alberta Bcstg. Corp. Ltd. (CFRN-TV, Edmonton) 20 w.

Ashmont—CFRN-TV-4, Ch. 12, Sunwapta Broadcasting Ltd. (CFRN-TV, Edmonton) 14.6-kw.

Athabasca—CBXT-1, Ch. 8, CBC (CBXT, Edmonton) 25.7-kw.

Banff—CBRT-1, Ch. 5, CBC (CBRT, Calgary) 8.9 w.

Banff—CFCN-TV-2, Ch. 7, CFCN Television Ltd. (CFCN-TV, Calgary) 5 w.

Banff—CFAC-TV-2, Ch. 13, Calgary Television Ltd. (CFAC-TV, Calgary) 5 w.

Banff—CKRD-TV-2, Ch. 10, Monarch Cable TV Ltd. (CKRD-TV, Red Deer) 10 w.

Bassano—CFAC-TV-3, Ch. 8, Bassano TV Assn. (CFAC-TV, Calgary) 8.9 w.

Bassano—CFCN-TV-7, Ch. 6, Bassano TV Assn. (CFCN-TV, Calgary) 8.9 w.

Battle River—CBXAT-6, Ch. 9, CBC (CBXAT-3, Manning) 8.9 w.

Beaverlodge—CBXAT-14, Ch. 4, CBC (CBXAT, Grande Prairie) 10 w.

Bellevue—CBRT-10, Ch. 57, CBC (CBRT-8, Burmis) 10 w.

Bonnyville—CBXFT-1, Ch. 6, CBC (CBXFT, Edmonton) 67-kw.

Bonnyville—CITL-TV-4, Ch. 7, Mid West TV Ltd. (CITL-TV, Lloydminster) 10 w.

Bonnyville—CKSA-TV-2, Ch. 9, CKSA-TV Ltd. (CKSA-TV, Lloydminster) 20.75-kw.

B-130

Bow Island—CHATV-3, Ch. 2, Monarch Bcstg. Co. Ltd. (CHATV, Medicine Hat) 5 w.

Brooks—CFCN-TV-3, Ch. 9, CFCN TV Ltd. (CFCN-TV, Calgary) 5 w.

Brooks—CFAC-TV-5, Ch. 3, Lethbridge TV Ltd. (CFAC-TV-7, Lethbridge) 10 w.

Burmis—CBRT-8, Ch. 47, CBC (CBRT-6, Lethbridge) 588 w.

Burmis—CFCN-TV-4, Ch. 5, CFCN Television Ltd. (CFCN-TV-5, Lethbridge) 200 w.

Burmis—CFAC-TV-4, Ch. 3, Lethbridge TV Ltd. (CFAC-TV-7, Lethbridge) 225 w.

Calgary—CBRFT, Ch. 16, CBC (CBXFT, Edmonton) 2.59-kw.

Cardston—CBRT-12, Ch. 2, CBC (CBRT-6, Lethbridge) 8.9 w.

Chateh—CBXAT-7, Ch. 5, CBC (CBXAT-4, High Level) 151 w.

Coleman—CBRT-11, Ch. 17, CBC (CBRT-6, Lethbridge) 10 w.

Coleman—CFAC-TV-6, Ch. 12, Lethbridge TV Ltd. (CFAC-TV-7, Lethbridge) 10 w.

Coleman—CKCP-TV-1, Ch. 8, Benevolent & Protective Order of Elks of Canada (CFCN-TV-4, Burmis) 5 w.

Coronation—CKRD-TV-1, Ch. 10, Monarch Cable TV Ltd. (CKRD-TV, Red Deer) 98-kw.

Coutts/Milk River—CBRT-16, Ch. 4, CBC (CBRT-6, Lethbridge) 420 w.

Cowley—CBRT-15, Ch. 27, CBC (CBRT-8, Burmis) 10 w.

Crimson Lake—CFMH-TV-2, Ch. 9, Rocky Mountain House Chamber of Commerce (CFRN-TV, Edmonton) 5 w.

Daysland—CBXT-11, Ch. 40, CBC (CBXT, Edmonton) 100 w.

Drumheller—CFCN-TV-6, Ch. 10, CFCN TV Ltd. (CFCN-TV, Calgary) 5 w.

Drumheller—CFAC-TV-1, Ch. 8, Calgary TV Ltd. (CFAC-TV, Calgary) 5 w.

Drumheller—CBRT-14, Ch. 3, CBC (CBRT-2, Drumheller) 10 w.

Etzikom—CBCA-TV-1, Ch. 12, CBC (CHATV, Medicine Hat) 27-kw.

Exshaw—CBRT-3, Ch. 6, CBC (CBRT, Calgary) 1 w.

Exshaw—CHGR-TV-1, Ch. 12, Royal Canadian Legion Branch 179 (CFAC-TV, Calgary) 5 w.

Exshaw—CHGR-TV-2, Ch. 7, Royal Canadian Legion Branch 179 (CFCN-TV, Calgary) 5 w.

Falher—CBXFT-2, Ch. 6, CBC (CBXFT, Edmonton) 3.2-kw.

Forestburg—CBXT-12, Ch. 52, CBC (CBXT, Edmonton via CBXT-11, Daysland) 28.5-kw.

Fort Chipewyan—CBXBT, Ch. 10, CBC (CBUT, Vancouver, B.C., via satellite) 8.9 w.

Fort McMurray—CBXT-6, Ch. 9, CBC (CBXT, Edmonton) 5.8-kw.

Fort McMurray—CBXFT-6, Ch. 12, CBC (CBXFT, Edmonton) 5.8-kw.

Fort McMurray—CHBA-TV, Ch. 7, John G. H. Abbot (CBXT, Edmonton) 1 w.

Fort Vermilion—CBXAT-5, Ch. 11, CBC (CBXAT-4, High Level) 4.6-kw.

Fox Creek—CBXT-7, Ch. 5, CBC (CBXT-2, Whitecourt) 10 w.

Fox Lake—CBXAT-10, Ch. 9, CBC (CBXAT-9, Jean D'Or) 10 w.

Grande Prairie—CBXAT, Ch. 10, CBC (CBXT, Edmonton) 36-kw.

Grande Prairie—CBXFT-8, Ch. 19, CBC (CBXFT, Edmonton) 2.7-kw.

Grande Prairie—CFRN-TV-1, Ch. 13, Sunwapta Bcstg. Ltd. (CFRN-TV, Edmonton) 32-kw.

Gregoire—CJAB-TV-4, Ch. 7, Alberta Bcstg. Corp. Ltd. (CFRN-TV, Edmonton) 5 w.

Gregoire—CKAB-TV-4, Ch. 12, Alberta Bcstg. Corp. Ltd. (CBXT, Edmonton) 5 w.

Grouard Mission—CFHP-TV, Ch. 18, Sunwapta Bcstg. Ltd. (CFRN-TV, Edmonton) 6-kw.

Hand Hills-Drumheller—CFCN-TV-1, Ch. 12, CFCN Television Ltd. (CFCN-TV, Calgary) 40-kw.

Harvie Heights—CBRT-13, Ch. 22, CBC (CBRT-17, Exshaw) 100 w.

High Level—CBXAT-4, Ch. 8, CBC (CBXAT-3, Manning) 468 w.

High Prairie—CBXAT-2, Ch. 2, CBC (CBXAT, Grande Prairie) 6.2-kw.

Hinton—CBXT-3, Ch. 8, CBC (CBXT-2, Whitecourt) 350 w.

Hinton—CBXFT-7, Ch. 3, CBC (CBXFT, Edmonton) 30 w.

Jasper—CBXT-4, Ch. 5, CBC (CBXT-3, Hinton) 9 w.

Jean Cote—CBXAT-13, Ch. 31, CBC (CBXAT, Grand Prairie) 10 w.

Jean Cote—CBXFT-10, Ch. 40, CBC (CBXFT-2, Fahler) 10 w.

Jean D'Or—CBXAT-9, Ch. 13, CBC (CBXAT-5, Fort Vermilion) 28 w.

Lac La Biche—CBXT-5, Ch. 10, CBC (CBXT-1, Athabasca) 825 w.

Lac La Biche—CFRN-TV-5, Ch. 2, Sunwapta Bcstg. Ltd. (CFRN-TV, Edmonton) 1.225-kw.

Lake Louise—CBRT-4, Ch. 12, CBC (CBRT, Calgary) 10 w.

Lake Louise—CFLL-TV-1, Ch. 6, Lake Louise Community Assn. (CFCN-TV, Calgary) 1 w.

Lake Louise—CFLL-TV-2, Ch. 7, Lake Louise Community Assn. (CFAC-TV, Calgary) 1 w.

Lethbridge—CBRT-6, Ch. 10, CBC (CBRT, Calgary) 123-kw.

Lethbridge—CBXFT-3, Ch. 23, CBC (CBXFT, Edmonton) 620 w.

Lethbridge—CFCN-TV-5, Ch. 13, CFCN Television Ltd. (CFCN-TV, Calgary) 57-kw.

Lougheed—CFRN-TV-7, Ch. 7, Sunwapta Bcstg. Ltd. (CFRN-TV, Edmonton) 5-kw.

Manning—CBXAT-3, Ch. 12, CBC (CBXAT, Grande Prairie) 1.77-kw.

Maple Creek—CHATV-2, Ch. 10, Monarch Bcstg. Co. Ltd. (CHATV, Medicine Hat) 40 w.

Meadow Lake—CITL-TV-3, Ch. 3, Mid West TV Ltd. (CITL-TV, Lloydminster) 10 w.

Medicine Hat—CBXFT-11, Ch. 34, CBC (CBXFT, Edmonton) 619 w.

Medicine Hat—CFCN-TV-8, Ch. 8, CFCN Television Ltd. (CFCN-TV, Calgary) 6.7-kw.

Mildred Lake—CICM-TV-1, Ch. 6, The Muskeg Club (CBXT-6, Fort McMurray) 5 w.

Oyen—CFON-TV-1, Ch. 2, Oyen & District TV Assn. (CFCN-TV, Calgary) 1.2-kw.

Oyen—CHATV-4, Ch. 7, Oyen & District TV Assn. (CHATV, Medicine Hat) 5 w.

Peace River—CBXAT-1, Ch. 7, CBC (CBXAT-13, Jean Cote) 4.8-kw.

Peace River—CBXFT-5, Ch. 9, CBC (CBXFT-10, Jean Cote) 1.27-kw.

Peace River—CFRN-TV-2, Ch. 3, Sunwapta Bcstg. Ltd. (CFRN-TV, Edmonton) 2.4-kw.

Pincher Creek—CBRT-9, Ch. 15, CBC (CBRT-8, Burmis) 10 w.

Pincher Creek—CHPC-TV-1, Ch. 9, Pincher Creek Community Centre Hall Society (CFAC-TV, Lethbridge) 5 w.

Pincher Creek—CHPC-TV-2, Ch. 11, Pincher Creek Community Centre Hall Society (CFCN-TV, Calgary) 1 w.

Pivot—CHATV-1, Ch. 4, Monarch Bcstg. Co. Ltd. (CHATV, Medicine Hat) 5.7-kw.

Plamondon—CBXT-8, Ch. 4, CBC (CBXT-1, Athabasca) 10 w.

Plamondon—CBXFT-9, Ch. 22, CBC (CBXFT-1, Bonnyville) 1-kw.

Provost—CITL-TV-2, Ch. 5, Mid West TV Ltd. (CITL-TV, Lloydminster) 5 w.

Provost—CKSA-TV-4, Ch. 12, Mid West TV Ltd. (CKSA-TV, Lloydminster) 5 w.

Rainbow Lake—CBXAT-8, Ch. 11, CBC (CBXAT-7, Chateh) 8.9 w.

Red Deer—CBXFT-4, Ch. 31, CBC (CBXFT, Edmonton) 2.37 kw.

Red Deer—CFRN-TV-6, Ch. 8, Sunwapta Bcstg. Ltd. (CFRN-TV, Edmonton) 24-kw.

Rocky Mountain House—CFMH-TV-2, Ch. 12, Rocky Mountain House Chamber of Commerce (CFRN-TV, Edmonton) 5 w.

Rosemary—CBRT-5, Ch. 11, CBC (CBRT, Calgary) 125.4-kw.

Slave Lake/Marten Mountain—CBXAT-11, Ch. 11, CBC (CBXAT-2, High Prairie) 672 w.

Slave Lake—CFHP-TV-1, Ch. 4, Sunwapta Bcstg. Ltd. (CFRN-TV, Edmonton) 320 w.

Sundre—CFJL-TV-1, Ch. 13, Sundre & District Chamber of Commerce (CFCN-TV, Calgary) 5 w.

Wabasca—CBXAT-12, Ch. 7, CBC (CBXAT-11, Slave Lake) 10 w.

Wainwright—CITL-TV-1, Ch. 6, Mid West TV Ltd. (CITL-TV, Lloydminster) 5 w.

Wainwright—CKSA-TV-3, Ch. 8, Mid West TV Ltd. (CKSA-TV, Lloydminster) 5 w.

Waterton Park—CBRT-7, Ch. 4, CBC (CBRT-6, Lethbridge) 8.9 w.

1988 Edition

Waterton Park—CJWP-TV-1, Ch. 12, Waterton Lakes TV Assn. (CFAC-TV-7, Lethbridge) 1 w.

Waterton Park—CJWP-TV-2, Ch. 6, Waterton Lakes TV Assn. (CFCN-TV-5, Lethbridge) 5 w.

Whitecourt—CBXT-2, Ch. 9, CBC (CBXT, Edmonton) 9.4-kw.

Whitecourt—CFRN-TV-3, Ch. 12, Sunwapta Bcstg. Ltd. (CFRN-TV, Edmonton) 9.8-kw.

BRITISH COLUMBIA

CJDC-TV

Dawson Creek

(Ch. 5)

(Repeated by CJDC-TV-2, Bullhead Mountain; CBCD-TV-2, Chetwynd; CBCD-TV-3, Fort St. John; CJDC-TV-1, Hudson Hope; CBCD-TV-1, Pouce Coupe; CBCD-TV-4, Taylor & 1 other, all B.C.; CINC-TV, Beaverlodge, Alta.)

Network Service: CBC.

Licensee: Mega Communications Ltd., 102nd Ave. & 9th St., Dawson Creek, B.C.

Studio: 901 102nd Ave.

Telephone: 604-782-3341. **Telex:** 036-77127.

Technical Facilities: Channel No. 5 (76-82 MHz). Authorized power: 5-kw visual, 0.75-kw aural. Antenna: 1026-ft. above terrain, lat. 55° 43' 44", long. 120° 26' 42".

Transmitter: Bear Mountain.

AM Affiliates: CJDC, 1-kw, 1350 kHz; CHET, 1-kw, 1450 kHz.

News Service: Broadcast News.

Ownership: H. L. Michaud, pres.

Began Operation: Jan. 15, 1959.

Represented (sales) by Radio-Television Representatives Ltd. (Canada); Brydson Media Sales (U.S., E of Minneapolis); Metro Marketing West (U.S., W of Minneapolis).

Personnel:

H. L. MICHAUD, president.
CLARENCE WEIMA, manager & film buyer.
JIM SEXSMITH, engineer.
LOUISE PERDUE, traffic manager.

Highest 30 Sec. Rate (May 1986): \$250.

BBM Weekly Reach (Spring 1987): 42,000

CFJC-TV

Kamloops

(Ch. 4)

(Repeated by CFJC-TV-16, Boss Mountain; CFJC-TV-8, Chase (Adams Hill); CFJC-TV-10, Clearwater; CFJC-TV-4, Clinton; CFJC-TV-15, Gold Bridge; CFJC-TV-1, Lillooet; CFJC-TV-3, Merritt; CFJC-TV-17, Mission Ridge; CFJC-TV-6, Mount Timothy; CFJC-TV-18, Pine Valley; CFJC-TV-19, Pritchard; CFJC-TV-12, Promontory Mountain; CFJC-TV-11, Quesnel; CKRR-TV-2, Rimrock; CJNA-TV-1, Spences Bridge; CFJC-TV-5, Williams Lake; 8 additional repeaters, all B.C.)

Network Service: CBC.

Licensee: Inland Broadcasters Ltd., 460 Pemberton Terrace, Kamloops, B.C. V2C 1T5.

Studio: 460 Pemberton Terrace.

Telephone: 604-372-3322.

Technical Facilities: Channel No. 4 (66-72 MHz). Authorized power: 4-kw visual, 0.4-kw aural. Antenna: 501-ft. above av. terrain, 100-ft. above ground, 2900-ft. above sea level, lat. 50° 40' 15", long. 120° 23' 50".

Transmitter: Dufferin Hill.

Ownership: Jim Pattison Industries Ltd.

Canadian TV Stations—British Columbia

Began Operation: April 8, 1957.

Represented (sales) All-Canada Radio & Television Ltd.

Personnel:

JACK POLLARD, managing director.
BILL REITH, national sales manager.
BRYAN WHITE, retail sales manager.

Combination Rate: See CHBC-TV, Kelowna, B.C.

BBM Weekly Reach (Spring 1987): 126,000

CHBC-TV

Kelowna

(Ch. 2)

(Repeated by CHBC-TV-8, Canoe; CHKC-TV-3, Cawston; CHBC-TV-6, Celista; CJWR-TV-1, Cherryville; CFEN-TV-1, Enderby; CFWS-TV-1, Falkland; CHBC-TV-5, Grinrod; CHKC-TV-1, Keremeos; CHID-TV-1, Lumby; CHPP-TV-1, Mabel Lake; CFFI-TV-1, Malakwa; CFZQ-TV-1, Mica Creek; CFZQ-TV-2, Mica Creek Village; CJNP-TV-1, Nakusp; CHKC-TV-2, Olalla; CHBC-TV-3, Oliver; CHPT-TV-1, Peachland; CHBC-TV-1, Penticton; CHRP-TV-2, Revelstoke/Begbie; CHBC-TV-4, Salmon Arm; CHBC-TV-7, Skaha Lake; CHBC-TV-2, Vernon, all B.C.)

Network Service: CBC.

Licensee: Okanagan Valley Television Co. Ltd.

Studio: 342 Leon Ave., Kelowna, B.C. V1Y 6J2.

Telephone: 604-762-4535. **Telex:** 048-5119.

Technical Facilities: Channel No. 2 (54-60 MHz). Authorized power: 3.7-kw visual, 0.46-kw aural. Antenna: 3000-ft. above av. terrain, 98-ft. above ground, 4300-ft. above sea level, lat. 49° 58' 00", long. 119° 32' 00".

Transmitter: Blue Grouse Mountain.

News Service: Broadcast News.

Ownership: British Columbia Bcstg. System Ltd., 50%; InteriorBroadcasters Ltd., 50%.

Began Operation: Sept. 21, 1957.

Represented (sales) by All-Canada Radio & Television Ltd.

Personnel:

RON EVANS, president & general manager.
TERRY MAHONEY, operations/program manager.
TOM WYATT, chief engineer.
MONTY CORDINGLY, sales manager.

Highest 30 Sec. Rate: \$250 (CHBC-TV only).

Highest 30 Sec. Rate: \$495 (CHBC-TV & CFJC-TV).

Combination Rates (B.C. Interior Television): CHBC-TV, Kelowna & CFJC-TV, Kamloops, B.C.

BBM Weekly Reach (Spring, 1986): 212,000.

CKPG-TV

Prince George

(Ch. 2)

(Repeated by CKPG-TV-1, Hixon; CKPG-TV-4, MacKenzie; CKPG-TV-5, Quesnel, all B.C.)

Network Service: CBC.

Licensee: CKPG Television Ltd.

Studio: 1220 Sixth Ave., Prince George, B.C. V2L 3M8.

Telephone: 604-564-8861.

Technical Facilities: Channel No. 2 (54-60 MHz). Authorized power: 4.6-kw visual, 0.46-kw aural. Antenna: 1082-ft. above av. terrain, 234-ft. above ground, 3518-ft. above sea level, lat. 54° 02' 47", long. 122° 53' 30".

Transmitter: Pilot Mountain.

B-132

AM Affiliate: CKPG, 10-kw, 550 kHz.

FM Affiliate: CIOI, 3.5-kw, 101.3 MHz.

News Services: Broadcast News, Canadian Press, News Radio.

Ownership: Q Bcstg. Ltd.

Began Operation: Aug. 20, 1961.

Represented (sales) by Paul Mulvihill Co. (Toronto, Vancouver & Montreal); A. J. Messner & Co. Ltd. (Winnipeg); Metro Marketing West & Brydson Media Sales (U.S.).

Personnel:

G. M. LEIGHTON, general manager.
FRANK VALENTINI, general sales manager.
DAVE CALDER, TV operations/program manager.
BRIAN BETHEL, technical manager.

Rates: Not available.

BBM Weekly Reach (Spring 1987): 100,000

CFTK-TV

Terrace

(Ch. 3)

(Repeated by CBCH-TV-2, Burns Lake; CBCH-TV-1, Houston; CFTK-TV-11, Hudson Bay Mountain; CFTK-TV-9, Ocean Falls; CFTK-TV-1, Prince Rupert; CBCH-TV-3, Smithers, all B.C.)

Network Service: CBC.

Licensee: Skeena Broadcasters (a div. of Okanagan Skeena Group Ltd.), 4625 Lazelle Ave., Terrace, B.C. V8G 1S4.

Studio: 4625 Lazelle Ave., Terrace, B.C. V8G 1S4.

Telephone: 604-635-6316. **Telex:** 047-85529.

Technical Facilities: Channel No. 3 (60-66 MHz). Authorized power: 7.6-kw visual, 0.76-kw aural. Antenna: 1488-ft. above av. terrain, 23-ft. above ground, 3320-ft. above sea level, lat. 54° 31' 05", long. 128° 28' 15".

Transmitter: Terrace.

News Service: Broadcast News.

Began Operation: Nov. 1, 1962.

Represented (sales) by Paul Mulvihill Co. (Toronto, Montreal & Vancouver); A. J. Messner & Co. Ltd. (Winnipeg); Unirep (U.S.).

Personnel:

BRYAN EDWARDS, executive vice president.
T. MACLEAN, general sales manager, TV operations.

Rates: Not available.

BBM Weekly Reach (Spring 1987): 66,000

CBUFT

Vancouver

(Ch. 26)

French Outlet

Network Service: SRC.

Licensee: Societe Radio-Canada, 1500 Bronson Ave., Ottawa, Ont.

Studio: 700 Hamilton St.

Mailing Address: Box 4600, Vancouver, B.C. V6B 4A2.

Telephone: 604-662-6000. **Telex:** 04-51207.

Technical Facilities: Channel No. 26 (542-548 MHz). Authorized power: 105.5-kw visual, 21.5-kw aural. Antenna: 2011-ft. above av. terrain, lat. 49° 21' 12", long. 122° 57' 18".

TV & Cable Factbook No. 56

FM Affiliate: CBUF-FM, 46-kw, 97.7 MHz.

Personnel:

J. BAILLAUT, manager, communications.

Rates: Included as a bonus to the CBC French network rate.

BBM Weekly Reach (Spring 1987): 26,000

C BUT
Vancouver

(Ch. 2)

English Outlet

(Repeated by C BUT-4 Bowen Island; C BUT-2, Chilliwack; C BUT-1, Courtenay; C BUT-6, Hope; C BUT-3, Port Alberni; C BUT-5, Squamish; C BUT-7, Ucluelet, B.C.; 67 others.)

Network Service: CBC.

Licensee: Canadian Bcstg. Corp., 1500 Bronson Ave., Ottawa, Ont.

Studio: 700 Hamilton St.

Office: 475 W. Georgia St., Vancouver.

Mailing Address: Box 4600, Vancouver, B.C. V6B 4A2.

Telephone: 604-662-6000. **Telex:** 04-51207.

Technical Facilities: Channel No. 2 (54-60 MHz). Authorized power: 47.6-kw average visual, 7.6-kw average aural. Antenna: 2400-ft. above av. terrain, 190-ft. above ground, 2800-ft. above sea level, lat. 49° 21' 12", long. 122° 57' 18".

Transmitter: Mt. Seymour, North Vancouver.

AM Affiliate: CBU, 50-kw, 690 kHz (CBC).

FM Affiliate: CBU-FM, 100-kw, 105.7 MHz.

Began Operation: Dec. 16, 1953.

Represented (sales) by CBC National Selective Sales (Canada); Canadian Standard Broadcast Sales (U.S.).

Personnel:

ERIC MONCUR, acting regional director for the Province of British Columbia.

ARNOLD REEVES, regional engineer.

A. SOMMERFELD, sales manager, TV.

RON DEVION, director of TV.

E. SAVOIE, manager of program project development.

G. GILLESPIE, manager, film services.

DIETER NACHTIGALL, TV production manager.

JIM ROGERS, manager, TV technical services.

Rates: Available on request.

BBM Weekly Reach (Spring 1987): 1,687,000

CHAN-TV
Vancouver

(Ch. 8)

(Repeated by CHAN-TV-2, Bowen Island; CHAN-TV-5, Brackendale; CKTN-TV-1, Castlegar; CHAN-TV-1, Chilliwack; CHAN-TV-4, Courtenay; CKTN-TV-4, Creston; CISR-TV-1, Grand Forks; CHKM-TV, Kamloops; CHKL-TV, Kelowna; CKTN-TV-3, Nelson; CKKM-TV, Oliver/Osoyoos; CITM-TV, 100 Mile House; CHKL-TV-1, Penticton; CIFG-TV, Prince George; CHKM-TV-1, Pritchard; CHKM-TV-1, Quesnel; CISR-TV, Santa Rosa; CHAN-TV-3, Squamish; CKTN-TV-1, Taghum; CHKL-TV-2, Vernon; CITM-TV-1, Williams Lake; CHAN-TV-6, Wilson Creek; 74 additional low-power stations, all B.C.)

Network Service: CTV.

Licensee: British Columbia Television Broadcasting System Ltd., Box 4700, Vancouver V6B 4A3.

Studio: 7850 Enterprise St., Burnaby, B.C.

Telephone: 604-420-2288. **Telex:** 04-354784.

1988 Edition

Technical Facilities: Channel No. 8 (180-186 MHz). Authorized power: 194-kw max. visual, 19.4-kw max. aural. Antenna: Directional, 2315-ft. above av. terrain, 250-ft. above ground, 3335-ft. above sea level, lat. 49° 21' 29", long. 122° 57' 09".

Transmitter: Seymour Mountain.

News Services: UPC, Broadcast News, Canadian Press, ABC, CTV.

Ownership: British Columbia Television Bcstg. System Ltd.; J. R. Peters, chmn. Also owns CHEK-TV, Victoria, B.C.

Began Operation: Oct. 31, 1960.

Represented (sales) by Western Broadcast Sales Ltd.

Personnel:

J. R. PETERS, chairman.

D. M. SMITH, president.

W. C. ELLIOTT, vice president, production.

L. D. COLTHORP, vice president, programming.

T. NEGORO, vice president, engineering.

A. H. COLLINS, vice president, finance & secretary.

FRANK J. BABICH, vice president, sales & marketing.

ROY W. GARDNER, vice president, Vancouver Island.

KAREN PINNELL, commercial manager.

K. MCKISSOCK, retail sales manager.

C. BELL, news director.

H. BATEMAN, director of engineering.

Highest 30 Sec. Rate: \$1500 (combination rate with CHEK-TV, Victoria).

BBM Weekly Reach (Spring 1987): 2,375,000

CKVU-TV
Vancouver

(Ch. 21)

Network Service: None, independent.

Licensee: Western Approaches Ltd., 180 W. Second Ave., Vancouver, B.C. V5Y 3T9.

Studio: 180 W. Second Ave.

Telephone: 604-876-1344. **Telex:** 04-508641.

Technical Facilities: Channel No. 21 (512-518 MHz). Authorized power 880-kw max. & 88-kw av. visual, 244-kw max. aural. Antenna: 2187-ft. above av. terrain, 367-ft. above ground, 2392-ft. above sea level, lat. 48° 45' 06", long. 123° 29' 26". Holds CRTC permission for change to Ch. 10, 285-kw visual.

Transmitter: Salt Spring Island.

Ownership: Western Approaches Ltd.

Began Operation: Sept. 1976.

Represented (sales) by Canvideo Television.

Personnel:

BARRY DUGGAN, vice president, finance & general manager.

ROBERT FIORILLO, local sales manager.

JACK TOMIK, national sales manager.

PHIL KEELING, operations manager.

JOE FISHER, commercial production manager.

Highest 30 Sec. Rate: \$650.

BBM Weekly Reach (Spring 1987): 1,375,000

KVOS-TV
Vancouver (Bellingham, WA)

(Ch. 12)

Network Service: CBS.

Licensee: ACKO Inc.

Canadian TV Stations—British Columbia

Studios: 1000 Mainland St., Vancouver, B.C. V6B 4W5; 1151 Ellis St., Bellingham, WA 98225.

Telephones: 604-681-1212, Vancouver; 206-671-1212, Bellingham.

Technical Facilities: Channel No. 12 (204-210 MHz). Authorized power: 229-kw visual, 46-kw aural. Antenna: 2370-ft. above av. terrain, 141-ft. above ground, 2550-ft. above sea level, lat. 48° 40' 40", long. 122° 49' 48".

Transmitter: Mt. Constitution, Orcas Island, WA.

News Services: AP, CNN, Canadian Press.

Ownership: Ackerley Communications Inc., 100%. For officers & other interests, see Group Ownership of TV Stations.

Began Operation: May 23, 1953. Sale to present owner by Wometco Bcstg. Corp. approved by FCC June 5, 1985. Sale to WBC by WEI approved by FCC June 1, 1984. Sale to Wometco Enterprises Inc. by Rogan Jones & associates approved March 29, 1961 by the FCC (Television Digest, Vol. 16:48, 17:14).

Represented (sales) by Radio-Television Representatives Ltd. (Toronto-Montreal); Seltel Television (U.S.).

Represented (legal) by Rubin, Winston & Diercks.

Personnel:

BARRY ACKERLEY, president.
DAVID P. REID, vice president & general manager.
JOHN GIBSON, vice president, sales.
BRIAN FARR, sales manager.
JOYCE LORENZ, traffic manager.
DON LUCHSINGER, chief engineer.
LYNN ROSEN, news director.

Rates: On request.

BBM Weekly Reach (Spring 1987): 1,191,000

CHEK-TV

Victoria

Ch. 6

(Repeated by CHWM-TV-1, Alta Lake; CHEK-TV-5, Campbell River; CFNV-TV-1, Camp Woss; CFKY-TV-1, Holberg; CFKB-TV-2, Kokish; CFKB-TV-1, Newcastle Ridge; CFNV-TV-2, Nimpkish; CHPV-TV-1, Pemberton; CKPA-TV-1, Port Alice; CFKB-TV-3, Port Hardy; CFKB-TV-4, Sointula, all B.C. & 7 additional low-power repeaters).

Network Service: CTV.

Licensee: CHEK-TV Ltd., 780 Kings Rd., Victoria, B.C. V8T 5A2.

Studio: 780 Kings Rd., Victoria, B.C.

Telephone: 604-383-2435.

Technical Facilities: Channel No. 6 (82-88 MHz). Authorized power: 100-kw visual, 10-kw aural. Antenna: 1628-ft. above av. terrain, 380-ft. above ground, 1680-ft. above sea level, lat. 48° 46' 28", long. 123° 10' 10".

Transmitter: Saturna Island, B.C.

News Services: Broadcast News & Canadian Press.

Ownership: British Columbia Television Broadcasting System Ltd. Also owns CHAN-TV, Vancouver, B.C.

Began Operation: Dec. 1, 1956.

Represented (sales) by Western Broadcast Sales Ltd. (Canada); All-Canada Radio & Television Ltd. (U.S.).

Personnel:

DON SMITH, president.
ROY GARDNER, vice president, Vancouver Island.
LLOYD COLTHORP, vice president, programming.
WILLIAM ELLIOTT, vice president, production.
TAK NEGORO, vice president, engineering.
A. H. COLLINS, vice president, finance.
FRANK BABICH, vice president, sales & marketing.
ED SJOSTRAND, retail sales manager.
TONY COX, news director.
DAVE TIDBURY, chief engineer.
JIM NICHOLL, production manager.

Highest 30 Sec. Rate: \$450.

BBM Weekly Reach (Spring 1987): 1,158,000

BRITISH COLUMBIA REPEATER STATIONS

Adams Hill—CFJC-TV-8, Ch. 11, Inland Bcstrs. Ltd. (CFJC-TV, Kamloops) 5 w.

Alert Bay—CBUT-16, Ch. 11, CBC (CBUT-1, Courtenay) 30.3 w.

Alexis Creek—CIAC-TV, Ch. 8, Alexis Creek Community Club (CFJC-TV, Kamloops) 5 w.

Alexis Creek—CHIL-TV-2, Ch. 11, Alexis Creek Community Club (CHAN-TV, Vancouver) 70 w.

Alta Lake—CHWN-TV-1, Ch. 7, Whistler Mountain TV Society (CHEK-TV, Victoria) 1 w.

Anahim Lake—CIAL-TV-1, Ch. 5, Anahim Lake Community Assn. (CHAN-TV, Vancouver) 10 w.

Anahim Lake—New, Ch. 3, Anahim Lake Community Assn. (CFJC-TV, Kamloops) 1 w.

Ashcroft—CJAC-TV-2, Ch. 10, Ash Creek TV Society (CFJC-TV, Kamloops) 5 w.

Ashcroft—CHAC-TV-2, Ch. 2, Ash Creek TV Society (CHAN-TV, Vancouver) 60 w.

Atlin—CFAT-TV-2, Ch. 4, Atlin Bcstg. Society (CFWH-TV, Whitehorse, Y.T.) 5 w.

Avola—CHAV-TV-1, Ch. 11, North Thompson-Yellowhead TV Assn. (CBC Northern Service) 5 w.

Avola—CJVO-TV, Ch. 13, Avola TV Assn. (CHAN-TV, Vancouver) 10 w.

Bamfield—New, Ch. 4, CBC (CBUT, Vancouver) 10 w.

Barriere/Littlefort—CKTV-TV-2, Ch. 7, Barriere/Littlefort TV Improvement Society (CHAN-TV, Vancouver) 10 w.

Barriere/Littlefort—CKTV-TV-1, Ch. 12, Barriere/Littlefort TV Improvement Society (CFJC-TV, Kamloops) 10 w.

Bella Bella—CBUIT-1, Ch. 13, CBC (CBUT, Vancouver, via satellite) 10 w.

Bella Bella—CKDI-TV-1, Ch. 9, Bella Coola Valley TV Society (CFTK-TV, Terrace) 5 w.

Bella Coola—CBUIT-3, Ch. 13, CBC (CBUT-4, Hagensborg) 10 w.

Bella Coola—CHVT-TV-1, Ch. 3, Bella Coola Valley TV Society (CFTK-TV, Terrace) 1 w.

Bella Coola—CHVT-TV-2, Ch. 13, Bella Coola Valley TV Society (CHVT-TV-1, King Island) 5 w.

Bennett & White Pass—CFBW-TV, Ch. 4, British Columbia-Yukon Railway Co. (CBUT, Vancouver) 10 w.

Blue River—CBUJ-TV, Ch. 7, CBC (CBUT, Vancouver, via satellite) 10 w.

Blue River—CFJC-TV-13, Ch. 11, North Thompson Yellowhead TV Assn. (CFJC-TV, Kamloops) 10 w.

Bonnington Falls—CBUDT, Ch. 13, CBC (CBUT, Vancouver) 22 w.

Boss Mountain—CFJC-TV-16, Ch. 7, Inland Bcstrs. (1969) Ltd. (CFJC-TV, Kamloops) 8 w.

Boston Bar—CJFC-TV-1, Ch. 5, Fraser Canyon TV Assn. (CBC Northern TV Service) 5 w.

Boston Bar—CJFC-TV-2, Ch. 3, Fraser Canyon TV Assn. (CHAN-TV, Vancouver) 35 w.

Bowen Island—CBUT-4, Ch. 13, CBC (CBUT, Vancouver) 10 w.

Bowen Island—CHAN-TV-2, Ch. 3, BCTV (CHAN-TV, Vancouver) 5 w.

Brackendale—CHAN-TV-5, Ch. 9, British Columbia TV Bcstg. System Ltd. (CHAN-TV, Vancouver) 5 w.

Brackendale—CBUT-34, Ch. 35, CBC (CBUT-4, Bowen Island) 27 w.

Brisco—CIBR-TV, Ch. 11, Brisco Recreation Commission (CBUT, Vancouver) 5 w.

Bullhead Mountain—CJDC-TV-2, Ch. 8, Radio Station CJDC Ltd. (CJDC-TV, Dawson Creek) 48.9 w.

Burns Lake—CBCH-TV-2, Ch. 4, CBC (CBCH-TV-1, Houston) 117 w.

Burns Lake—CKHS-TV, Ch. 13, Burns Lake & District TV Assn. (CHAN-TV, Vancouver) 10 w.

Cache Creek—CJAC-TV-1, Ch. 10, Ash Creek TV Society (CFJC-TV, Kamloops) 5 w.

Cache Creek—CHAC-TV-1, Ch. 12, Ash Creek TV Society (CHAN-TV, Vancouver) 20 w.

Campbell River—New, Ch. 3, CBC (CBUT, Vancouver).

Campbell River—CHEK-TV-5, Ch. 13, British Columbia TV Bcstg. System (CHEK-TV, Victoria) 3-kw.

Camp Woss—CFNV-TV-1, Ch. 3, Nimpkish Valley TV Society (CHEK-TV, Victoria) 5 w.

Canal Flats—CBUBT-1, Ch. 12, CBC (CBUBT, Cranbrook) 510 w.

Canoe—CHBC-TV-8, Ch. 6, Okanagan Valley TV Co. Ltd. (CHBC-TV, Kelowna) 5-kw.

Castlegar—CUBAT-2, Ch. 3, CBC (CUBAT, Trail) 10 w.

Castlegar—CKTN-TV-1, Ch. 5, BCTV (CHAN-TV, Vancouver) 10 w.

Cathedral Point—CFSB-TV-3, Ch. 13, South Bentinck & District TV Society (CFSB-TV-1, Lalakata Point) 5 w.

Cawston—CHKC-TV-3, Ch. 13, Keremeos-Cawston TV Society (CHBC-TV, Kelowna) 8 w.

Cedarvale—CFCC-TV-2, Ch. 3, Kitwanga Community Assn. (CFTK-TV, Terrace) 5 w.

Cellista—CHBC-TV-6, Ch. 3, Okanagan Valley TV Co. Ltd. (CHBC-TV, Kelowna) 5-kw.

Chase (Adams Hill)—CFJC-TV-8, Ch. 8, Inland Bcstrs. (1969) Ltd. (CFJC-TV, Kamloops) 25 w.

Chase (Adams Hill)—CHSH-TV-2, Ch. 13, Shuswap Lakes TV Society (CHAN-TV, Vancouver) 40 w.

Chase (White Lake)—CHSH-TV-1, Ch. 7, Shuswap Lakes TV Society (CHAN-TV, Vancouver) 71 w.

Cherryville—CJCC-TV-1, Ch. 13, Cherryville Community Club (CHAN-TV, Vancouver) 10 w.

Cherryville—CJWR-TV-1, Ch. 10, Cherryville Community Club (CHBC-TV, Kelowna) 5 w.

Chetwynd—CBCD-TV-2, Ch. 7, CBC (CJDC-TV, Dawson Creek) 16 w.

Chilliwack—CBUT-2, Ch. 3, CBC (CBUT, Vancouver) 590 w.

Chilliwack—CHAN-TV-1, Ch. 11, BCTV (CHAN-TV, Vancouver) 5 w.

Chilliwack—CBUFT-6, Ch. 14, CBC (CBUFT, Vancouver) 480 w.

Chilliwack—CBUT-25, Ch. 36, CBC (CBUT, Vancouver) 5 w.

Christina Lake—CUBAT-7, Ch. 13, CBC (CBUT-37, Grand Forks) 110 w.

Clearwater—CFJC-TV-10, Ch. 2, Clearwater Business Assn. (CFJC-TV, Kamloops) 5 w.

Clearwater—CHCW-TV-2, Ch. 10, Clearwater Business Assn. (CHAN-TV, Vancouver) 5 w.

Clinton—CFJC-TV-4, Ch. 9, Inland Broadcasters (1969) Ltd. (CFJC-TV, Kamloops) 204 w.

Clinton—CHTS-TV-1, Ch. 13, Clinton & District TV Society (CHAN-TV, Vancouver) 80 w.

Coal Harbour—CBUT-20, Ch. 8, CBC (CBUT-19, Port Hardy) 7.3 w.

Coal Harbour—CHEK-TV-4, Ch. 10, BCTV (CHEK-TV, Victoria) 5 w.

Courtenay—CBUT-1, Ch. 9, CBC (CBUT, Vancouver) 625 w.

Courtenay—CHAN-TV-4, Ch. 11, British Columbia TV Bcstg. System Ltd. (CHAN-TV, Vancouver) 17-kw.

Cranbrook—CBUBT-7, Ch. 10, CBC (CBUT, Vancouver) 900 w.

Cranbrook—CBUBT, Ch. 65, CBC (CBUT, Vancouver) 27.7 w.

Cranbrook—CFCN-TV-9, Ch. 5, CFCN-TV (CFCN-TV, Calgary, Alta.).

Crawford Bay—CBUCT-1, Ch. 5, CBC (CBUCT, Nelson) 842 w.

Crescent Valley—CHMS-TV-1, Ch. 5, Mount Sentinel TV Cooperative (KXLY-TV, Spokane) 5 w.

Crescent Valley—CBUCT-4, Ch. 33, CBC (CBUCT-3, Winlaw) 180 w.

Creston—CKTN-TV-4, Ch. 12, BCTV (CHAN-TV, Vancouver) 10 w.

Creston—CBUCT-2, Ch. 3, CBC (CBUCT-1, Crawford Bay) 142 w.

Dawson Creek—CBUFT-5, Ch. 33, CBC (CBUFT, Vancouver) 470 w.

Dawson Creek—New, Ch. 10, Mile Zero Citizen's Band Radio Club (CFRN-TV, Edmonton, Alta.) 10 w.

Donald Station—CBUBT-4, Ch. 3, CBC (CBUBT-2, Golden) 6 w.

East Georgie—CKHF-TV-1, Ch. 9, Stewart Community Club (CFTK-TV, Terrace) 5 w.

Enderby—CFEN-TV-1, Ch. 4, Enderby & District TV Syndicate (CHBC-TV, Kelowna) 5 w.

Enderby—CFEN-TV-2, Ch. 11, Enderby & District TV Syndicate (CHAN-TV, Vancouver) 47 w.

Enderby—CHBC-TV-5, Ch. 16, Okanagan Valley TV Co. Ltd. (CHBC-TV, Kelowna) 260 w.

Erie—CUBAT-4, Ch. 13, CBC (CUBAT-6, Trail) 1.13 w.

Falkland—CFWS-TV-1, Ch. 10, Falkland-Westwold TV Society (CHBC-TV, Kelowna) 5 w.

Falkland/Westwold—CFAW-TV, Ch. 12, Falkland-Westwold TV Society (CHAN-TV, Vancouver) 10 w.

Fernie—CBUBT-9, Ch. 8, CBC (CBUBT-8, Fernie) 58.5 w.

Fernie—CBUBT-8, Ch. 21, CBC (CBUBT-7, Cranbrook) 29.5 w.

Fernie—CFCN-TV-10, Ch. 3, N.A. (CFCN-TV, Calgary, Alta.).

Field—CBUBT-13, Ch. 11, CBC (CBUBT-12, Ottertail) 30 w.

Field—CFFY-TV-1, Ch. 4, Field TV Society (CFLL-TV-1, Lake Louise, Alta.) 1 w.

Field—CFFY-TV-2, Ch. 2, Field TV Society (CFAC-TV Calgary, Alta.) 1 w.

Fort Fraser—CBCB-TV-2, Ch. 6, CBC (CKPG-TV, Prince George) 35 w.

Fort Nelson—CBUGT, Ch. 8, CBC (CBUT, Vancouver, via satellite) 50 w.

Fort St. James—CFSJ-TV-1, Ch. 10, Fort St. James TV Society (CHAN-TV, Vancouver) 5.6 w.

Fort St. James—CBCB-TV-3, Ch. 7, CBC (CKPG-TV, Prince George) 5 w.

Fort St. James—CFFS-TV, Ch. 3, Fort St. James TV Society (CIFG-TV, Prince George) 10 w.

Fort St. John—CBCD-TV-3, Ch. 9, CBC (CJDC-TV, Dawson Creek) 180 w.

Fort St. John—CFPV-TV-1, Ch. 2, Second Signal TV Society (CHAN-TV, Vancouver) 146 w.

Fountain—CFDF-TV-1, Ch. 5, Camelsfoot TV Assn. (CHAN-TV, Vancouver) 32 w.

Fraser Lake—CFFL-TV-1, Ch. 9, Fraser Lake & District Rebroadcasting Society (CHAN-TV, Vancouver) 10 w.

Fruitvale/Montrose—CUBAT-3, Ch. 9, CBC (CUBAT, Trail) 85 w.

Glenannan—New, Ch. 3, Fraser Lake & District Rebroadcasting Society (CIFG-TV, Prince George) 5 w.

Gold Bridge—CJGB-TV-1, Ch. 6, Bridge River Community Recreational Society (CHAN-TV, Vancouver) 5 w.

Gold Bridge—CJFC-TV-15, Ch. 3, Bridge River Community Recreational Society (CFJC-TV, Kamloops) 5 w.

Golden—CBUBT-2, Ch. 13, CBC (CBUBT-6, Spillimacheen) 11.4-kw.

Gold River—CBUT-12, Ch. 7, CBC (CBUT, Vancouver, via satellite) 10 w.

Grand Forks—CBUT-37, Ch. 5, CBC (CBUT-30, Phoenix) 60 w.

Grand Forks—CISR-TV-1, Ch. 7, BCTV (CHAN-TV, Vancouver) 10 w.

Granisle (Snowshoe Island)—CHTL-TV-2, Ch. 6, Fulton River Recreation Commission (CFTK-TV, Terrace) 5 w.

Granisle—CIGR-TV-1, Ch. 7, Granisle TV Society (CHAN-TV, Vancouver) 1 w.

Greenwood—CBUT-31, Ch. 31, CBC (CBUT-30, Phoenix) 60 w.

Gribbell Island/Hartley—CFGI-TV-1, Ch. 12, Skeena Broadcasters Ltd. (CFTK-TV, Terrace) 5 w.

Hagensborg—CBUIT-4, Ch. 11, CBC (CBUT, Vancouver, via satellite) 10 w.

Harrison Hot Springs—CBUT-23, Ch. 13, CBC (CBUT-25, Chilliwack) 30 w.

Hendrix Lake—CIHL-TV, Ch. 12, Hendrix Lake TV Society (CHAN-TV, Vancouver) 8.4 w.

Hixon—CKPG-TV-1, Ch. 10, CKPG Television Ltd. (CKPG-TV, Prince George) 10 w.

Holberg—CBUT-21, Ch. 2, CBC (CBUT-19, Port Hardy) 20 w.

Holberg—CFKY-TV-1, Ch. 4, The West Quatsino Radio & TV Society (CHEK-TV, Victoria) 5 w.

Holberg—CFSH-TV-1, Ch. 8, Canadian Forces Station (CHEK-TV, Victoria) 5 w.

Canadian TV Stations—British Columbia

Hope—CBUT-6, Ch. 9, CBC (CBUT, Vancouver via CBUT-26, Ruby Creek) 10 w.

Houston—CBCH-TV-1, Ch. 2, CBC (CFTK-TV, Terrace) 98 w.

Houston—CFHO-TV, Ch. 8, Houston-Smithers Rebroadcasting Society (CIGF-TV, Prince George) 132 w.

Hudson Bay Mountain—CFTK-TV-11, Ch. 7, Skeena Bcstrs. Ltd. (CFTK-TV, Terrace) 1-kw.

Invermere—CBUBT-3, Ch. 2, CBC (CBUBT-7, Cranbrook) 8.9 w.

Invermere—CFWL-TV-1, Ch. 8, Invermere District TV Co. Ltd. (CFCN-TV-5, Lethbridge) 10 w.

Jubilee Mountain—CFWL-TV-2, Ch. 8, Invermere District TV Co. Ltd. (CFWL-TV-1, Invermere) 5 w.

Kamloops—CBUFT-2, Ch. 50, CBC (CBUFT, Vancouver) 1.5-kw.

Kamloops—CHKM-TV, Ch. 6, British Columbia TV Bcstg. System Ltd. (CHAN-TV, Vancouver) 4-kw.

Kelowna—CBUFT-1, Ch. 21, CBC (CBUFT, Vancouver) 1.7-kw.

Kelowna—CHKL-TV, Ch. 5, BCTV (CHAN-TV, Vancouver) 4-kw.

Kemano—New, Ch. 11, Nanika Cultural Society (CBC English network) 5 w.

Keremeos—CHKC-TV-1, Ch. 9, Keremeos-Cawston TV Society (CHBC-TV, Kelowna) 5 w.

Kincolith—CKPI-TV-1, Kincolith Band Council Developments Ltd. (CFTK-TV, Terrace).

King Island—CHVT-TV-1, Ch. 9, Bella Coola Valley TV Society (CBUT, Vancouver) 5 w.

Kitimat—CBUFT-7, Ch. 8, CBC (CBUFT-3, Terrace) 20 w.

Kitwancool—CHKI-TV-1, Ch. 10, Vernon Smith (CFTK-TV, Terrace) 1 w.

Kitwanga—New, Ch. 11, Kitwanga Community Assn. (CFTK-TV, Terrace) 5 w.

Kitwanga—CHKI-TV, Ch. 6, Vernon Smith (CFTK-TV, Terrace) 5 w.

Klentu—CFKK-TV-1, Ch. 2, Klentu TV Society (CFTK-TV, Terrace) 5 w.

Kokish—CFKB-TV-2, Ch. 9, Alert Bay & District TV Society (CHEK-TV, Victoria) 10 w.

Kwatna Bay—CKKB-TV-1, Ch. 12, Allison Logging Co. Ltd. (CFTK-TV-8, Terrace) 5 w.

Lalakata Point—CFSB-TV-1, Ch. 11, South Bentinck & District TV Society (CFTK-TV, Terrace) 5 w.

Legate Creek—CFCC-TV-1, Ch. 7, Kitwanga Community Assn. (CFTK-TV Terrace) 5 w.

Lillooet—CFDF-TV-2, Ch. 13, Camelsfoot TV Assn. (CHAN-TV, Vancouver) 5 w.

Lillooet—CFJC-TV-1, Ch. 2, Lillooet & District TV Assn. (CFJC-TV, Kamloops) 5 w.

Lillooet—CILY-TV-1, Ch. 8, Lytton & District TV Assn. (CHAN-TV, Vancouver).

Loos—CBUHT-2, Ch. 6, CBC (CBUHT-1, Purden) 66.4 w.

Louise Island—CFBA-TV-1, Ch. 3, Beattie Anchorage Community Assn. (CFTK-TV, Terrace) 5 w.

Lumby—CHID-TV-1, Ch. 4, Lumby & District TV Assn. (CHBC-TV, Kelowna) 5 w.

Lumby—CHID-TV-2, Ch. 9, Lumby & District TV Assn. (CHAN-TV, Vancouver) 10 w.

Lytton—CILY-TV-2, Ch. 8, Lytton & District TV Assn. (CHAN-TV, Vancouver) 10 w.

Lytton—CHWS-TV-1, Ch. 11, Lytton & District TV Assn. (CFJC-TV, Kamloops) 10 w.

Mabel Lake—CHPP-TV-1, Ch. 8, Kingfisher Community Club (CHBC-TV, Kelowna) 5 w.

Mabel Lake/Hupel—CHPL-TV-1, Ch. 13, Kingfisher Community Club (CHAN-TV, Vancouver) 10 w.

MacKenzie—CIMK-TV-1, Ch. 9, MacKenzie Communications Committee (CHAN-TV, Vancouver) 10 w.

MacKenzie—CKPG-TV-4, Ch. 6, CKPG TV Ltd. (CKPG-TV, Prince George) 8.9 w.

Madeira Park—CBUT-36, Ch. 31, CBC (CBUT-35, Sechelt) 334 w.

Malakwa—CFFI-TV-1, Ch. 4, Malakwa Farmers' Institute (CHBC-TV, Kelowna) 5 w.

Malakwa—CFFI-TV-2, Ch. 11, Malakwa Farmers' Institute (CHAN-TV, Vancouver) 34 w.

Martin Bay—CHMB-TV, Ch. 13, Ocean Falls Communications Society (CFOF-TV, Ocean Falls) 2 w.

McBride—CBUHT-3, Ch. 2, CBC (CBUHT-2, Loos) 24 w.

B-136

McClure—New, Ch. 3, Barriere-Little Fort District TV Improvement Society (CFJC-TV, Kamloops) 10 w.

Merritt—CFJC-TV-3, Ch. 8, Inland Bcstrs. (1969) Ltd. (CFJC-TV, Kamloops) 5-kw.

Mica Creek—CHMC-TV-1, Ch. 7, Mica Creek Community TV Assn. (CHAN-TV, Vancouver) 11 w.

Mica Creek—CHMC-TV-2, Ch. 4, Mica Creek Community TV Assn. (CHAN-TV, Vancouver) 66 w.

Mica Creek—CFZQ-TV-1, Ch. 9, Mica Creek Community Club (CHBC-TV, Kelowna) 5 w.

Mica Creek Village—CFZQ-TV-2, Ch. 5, Mica Creek Community Club (CHBC-TV, Kelowna) 5 w.

Midway—CBUT-32, Ch. 7, CBC (CBUT-30, Phoenix) 22 w.

Mission Ridge—CFJC-TV-17, Ch. 5, Howard F. Johnston (CFJC-TV-4, Clinton) 62 w.

Monte Lake—CJML-TV-1, Ch. 8, The Monte Lake TV Satellite Assn. (CFJC-TV, Kamloops) 5 w.

Moricetown—CBCH-TV-4, Ch. 4, CBC (CBCH-TV-3, Smithers) 10 w.

Mt. Dolly—CKHF-TV-2, Ch. 11, Stewart Community Club (CFTK-TV, Terrace) 5 w.

Mt. Hamilton—CFHM-TV-1, Ch. 7, Hamilton Mountain Community TV & Recreation Assn. (CFJC-TV, Kamloops) 5 w.

Mt. Hamilton—CFHM-TV-2, Ch. 9, Hamilton Mountain Community TV & Recreation Assn. (CHAN-TV, Vancouver) 10 w.

Mt. McDonald—CBUT-27, Ch. 59, CBC (CBUT, Vancouver) 48 w.

Mt. Poole—CHQC-TV-1, Ch. 4, Sandspit & District TV Society (CFTK-TV, Terrace) 5 w.

Mt. Timothy—CFJC-TV-6, Ch. 5, Inland Bcstrs. (1969) Ltd. (CFJC-TV, Kamloops) 980 w.

Moyie—CBUBT-14, Ch. 6, CBC (CBUBT-7, Cranbrook) 76.5 w.

Moyie—CFCN-TV-12, Ch. 8, CFCN Communications Ltd. (CFCN-TV, Calgary, Alta.) 5 w.

Nakusp—CJNP-TV-1, Ch. 2, Arrow Lakes TV Society (CHBC-TV, Kelowna) 5 w.

Nakusp—CJNP-TV-2, Ch. 4, Arrow Lakes TV Society (KXLY-TV, Spokane) 0.033 w.

Nakusp—CJNP-TV-3, Ch. 7, Arrow Lakes TV Society (CHAN-TV, Vancouver) 2.75 w.

Narrows Inlet—CHNI-TV, Ch. 10, BCFP TV Society (CHEK-TV, Victoria) 1 w.

Natal—CBUBT-10, Ch. 11, CBC (CBUBT-9, Fernie) 103 w.

Nelson—CKTN-TV-3, Ch. 3, B.C. TV Bcstg. System Ltd. (CHAN-TV, Vancouver) 330 w.

Nelson—CBUCT, Ch. 9, CBC (CBUT, Vancouver) 940 w.

Newcastle Ridge—CFKB-TV-1, Ch. 7, Alert Bay & District TV Society (CHEK-TV, Victoria) 5 w.

New Denver—CBUCT-6, Ch. 17, CBC (CBUCT, Nelson) 696 w.

New Denver—CHSL-TV-1, Ch. 6, New Denver-Silverton Cooperative TV Society (KREM-TV, Spokane) 5 w.

New Denver/Silverton—CHJV-TV, Ch. 13, New Denver-Silverton Cooperative TV Society (CHKL-TV, Kelowna) 1 w.

Nimpkish—CFNV-TV-2, Ch. 6, Nimpkish Valley TV Society (CHEK-TV, Victoria) 5 w.

Nimpkish—New, Ch. 9, CBC (CBUT, Vancouver).

Nine Mile Mountain—CFST-TV-1, Ch. 9, Skeena TV Assn. (CFTK-TV, Terrace) 5 w.

Ocean Falls—CFOF-TV, Ch. 2, Ocean Falls Communications Society (CBUT, Vancouver) 5 w.

Ocean Falls—CFTK-TV-9, Ch. 2, Skeena Bcstrs. Ltd. (CFTK-TV, Terrace) 76 w.

Olalla—CHKC-TV-2, Ch. 6, Keremeos-Cawston TV Society (CHBC-TV, Kelowna) 5 w.

Olalla—CHKC-TV-5, Ch. 11, Keremeos-Cawston TV Society (CHAN-TV, Vancouver) 10 w.

Oliver/Osoyoos—CKMK-TV, Ch. 3, BCTV (CHAN-TV, Vancouver) 930 w.

Oliver/Osoyoos—CHBC-TV-3, Ch. 8, Okanagan Valley TV Co. Ltd. (CHBC-TV, Kelowna) 100 w.

100 Mile House—CITM-TV, Ch. 3, BCTV (CHAN-TV, Vancouver) 72 w.

Passmore—CHMS-TV-2, Ch. 7, Mount Sentinel TV Cooperative (KXLY-TV, Spokane) 5 w.

Pavilion Lake—CIPV-TV, Ch. 12, Pavilion Lake Residents & Property Owners Assn. (CHKM-TV, Kamloops) 0.5 w.

Peachland—CIPL-TV, Ch. 9, Peachland Communications Society (CHAN-TV, Vancouver) 10 w.

Peachland—CHPTV-1, Ch. 4, Peachland Communications Society (CHBC-TV, Kelowna) 5 w.

Pearse Island—CKPI-TV-1, Ch. 4, Kincolith Band Council Development Ltd. (CFTK-TV, Terrace) 5 w.

Pemberton—CBUPT, Ch. 4, CBC (CBUT, Vancouver, via satellite) 41 w.

Pemberton—CHPV-TV-1, Ch. 9, Pemberton TV Society (CHEK-TV, Victoria) 2 w.

Penticton—CHBC-TV-1, Ch. 13, Okanagan Valley TV Co. Ltd. (CHBC-TV, Kelowna) 300 w.

Penticton—CHKL-TV-1, Ch. 10, BCTV (CHAN-TV, Vancouver) 1.08-kw.

Phoenix—CBUT-30, Ch. 15, CBC (CBUT, Vancouver) 740 w.

Pine Valley (Williams Lake)—CFJC-TV-18, Ch. 2, Inland Bcstrs. (1969) Ltd. (CFJC-TV, Kamloops) 5-kw.

Pitt River—CIPTV, Ch. 10, BCFP TV Society (CHEK-TV, Victoria) 1 w.

Port Alberni—CBUT-3, Ch. 4, CBC (CBUT, Vancouver) 10 w.

Port Alberni—CHEK-TV-3, Ch. 11, BCTV (CHEK-TV, Victoria) 10 w.

Port Alice—CBUT-17, Ch. 10, CBC (CBUT-16, Alert Bay) 77.4 w.

Port Alice—CKPA-TV-1, Ch. 2, H. V. Hartford (CHEK-TV, Victoria) 14 w.

Port Alice—CKPA-TV-2, Ch. 7, Rayonier Canada (CHEK-TV, Victoria) 10 w.

Port Hardy—CBUT-19, Ch. 6, CBC (CBUT-1, Courtenay) 29.2 w.

Port Hardy—CFKB-TV-3, Ch. 3, Alert Bay & District TV Society (CHEK-TV, Victoria) 5 w.

Port McNeill—CBUT-18, Ch. 2, CBC (CBUT-16, Alert Bay) 27 w.

Port Renfrew—CJTV-TV-1, Ch. 11, Port Renfrew Community Assn. (CHAN-TV, Vancouver) 5 w.

Pouce Coupe—CBCD-TV-1, Ch. 7, CBC (CJDC-TV, Dawson Creek) 10 w.

Prince George—CBUFT-4, Ch. 4, CBC (CBUFT, Vancouver) 36 w.

Prince George—CIFG-TV, Ch. 12, British Columbia TV Bcstg. System Ltd. (CHAN-TV, Vancouver) 1.9-kw.

Prince Rupert—CFTK-TV-1, Ch. 6, Skeena Broadcasters Ltd. (CFTK-TV, Terrace) 1.25-kw.

Princeton—CHGP-TV-1, Ch. 5, Princeton TV Ltd. (CBC English network, via satellite) 5 w.

Princeton—CHNJ-TV-1, Ch. 11, Princeton TV Ltd. (CHAN-TV, Vancouver) 5 w.

Pritchard—CHKM-TV-1, Ch. 9, BCTV (CHAN-TV, Vancouver) 7.25 w.

Pritchard—CFJC-TV-19, Ch. 2, Inland Bcstrs. (1969) Ltd. (CFJC-TV, Kamloops) 2-kw.

Promontory Mountain—CFJC-TV-12, Ch. 10, Inland Bcstrs. (1969) Ltd. (CFJC-TV, Kamloops) 5-kw.

Puntzi—CKPM-TV-1, Ch. 2, Puntzi TV Assn. (CHAN-TV, Vancouver) 10 w.

Purden—CBUHT-1, Ch. 10, CBC (CBUHT, Tabor Mountain) 194 w.

Quesnel—CFJC-TV-11, Ch. 7, Inland Bcstrs. (1969) Ltd. (CFJC-TV, Kamloops) 5-kw.

Quesnel—CITM-TV-2, Ch. 8, British Columbia TV Bcstg. System Ltd. (CHAN-TV, Vancouver) 32 w.

Quesnel—CKPG-TV-5, Ch. 13, CKPG TV Ltd. (CKPG-TV, Prince George) 8.9 w.

Radium Hot Springs—CBUT-5, Ch. 77, CBC (CBUT-1, Canal Flats) 79 w.

Revelstoke/Begbie—CHRP-TV-2, Ch. 9, Dept. of Indian & Northern Affairs (CHBC-TV Kelowna) 10 w.

Revelstoke/Begbie—CHRP-TV-1, Ch. 7, Dept. of Indian & Northern Affairs (CHAN-TV, Vancouver) 10 w.

Rimrock—CKRR-TV-1, Ch. 9, Alexandria Community Hall Society (CFJC-TV-6, Mt. Timothy) 5 w.

Rimrock—CKRR-TV-2, Ch. 11, E. J. Bourdon (CITM-TV, 100 Mile House) 5 w.

River Jordan—CHEK-TV-2, Ch. 11, BCTV (CHEK-TV, Victoria) 10 w.

Rock Creek—CBUT-33, Ch. 33, CBC (CBUT-32, Midway) 100 w.

Ruby Creek—CBUT-26, Ch. 25, CBC (CBUT-25, Chilliwack) 5 w.

Salmo—CBUAT-5, Ch. 10, CBC (CBUAT-4, Erie) 5 w.

Salmon Arm—CFSA-TV-1, Ch. 13, Salmon Arm & District Chamber of Commerce (CHAN-TV, Vancouver) 40 w.

Salmon Arm—CHBC-TV-4, Ch. 9, Okanagan Valley TV Co. Ltd. (CHBC-TV-5, Grinrod) 199 w.

Sandspit/Queen Charlotte—See Mt. Poole.

San Josef/CFS Holberg—CFSH-TV-1, Ch. 8, Lt. Col. W. J. Read (CHEK-TV, Victoria) 1 w.

San Josef/CFS Holberg—CFHH-TV, Ch. 13, Lt. Col. C. G. Harvey-Clark (CBUT, Vancouver) 1 w.

Santa Rosa—CISR-TV, Ch. 83, BCTV (CHAN-TV, Vancouver) 10-kw.

Savona—CFSC-TV-1, Ch. 13, Savona Community Assn. (CHAN-TV, Vancouver) 4.4 w.

Savona—CFSC-TV-2, Ch. 8, Savona Community Assn. (CFJC-TV, Kamloops) 5 w.

Sayward—CBUT-10, Ch. 4, CBC (CBUT, Vancouver, via satellite) 28 w.

Sechart—CBUT-35, Ch. 19, CBC (CBUT-4, Bowen Island) 875 w.

Shalath—CJBT-TV-1, Ch. 11, Bridge River Community Recreational Society (CHAN-TV, Vancouver) 10 w.

Shalath—CJBT-TV-2, Ch. 5, Bridge River Community Recreational Society (CFJC-TV Kamloops) 5 w.

Silver River—New, Ch. 7, BCFP TV Society (CBUT, Vancouver) 1 w.

Sixteen Mile House—CHCS-TV-1, Ch. 7, Sixteen Mile TV Society (CHAN-TV, Vancouver) 10 w.

Skaha Lake—CHBC-TV-7, Ch. 7, Okanagan Valley TV Co. Ltd. (CHBC-TV, Kelowna) 5-kw.

Slocan—CBUCT-5, Ch. 39, CBC (CBUCT-3, Winlaw) 214.2 w.

Smithers—CBCH-TV-3, Ch. 5, CBC (CBCH-TV-1, Houston) 27 w.

Smithers—CFHO-TV-1, Ch. 13, Houston-Smithers Rebroadcasting Society (CIFG-TV, Prince George) 99.3 w.

Soda Creek—CKSC-TV-1, Ch. 4, McLeese Lake Recreation Commission (CFJC-TV-6, Mt. Timothy) 1 w.

Soda Creek—CKSC-TV-2, Ch. 10, McLeese Lake Recreation Commission (CHAN-TV, Vancouver) 1 w.

Sointula—CFKB-TV-4, Ch. 5, Alert Bay & District TV Society (CHEK-TV, Victoria) 5 w.

Sooke—CBUT-28, Ch. 3, CBC (CBUT-27, Mt. McDonald) 5 w.

Sooke—CHEK-TV-1, Ch. 13, CHEK-TV Ltd. (CHEK-TV, Victoria) 5 w.

South Bentinck Arm—CFSB-TV-2, Ch. 13, South Bentinck & District TV Society (CFSB-TV-1, Lalakata Point) 5 w.

Sparwood—CFCN-TV-11, Ch. 6, CFCN-TV (CFCN-TV, Calgary, Alta.).

Spences Bridge—CJNA-TV-1, Ch. 3, Spences Bridge Community Club (CFJC-TV, Kamloops) 5 w.

Spences Bridge—CJNA-TV-2, Ch. 7, Spences Bridge Community Club (CHAN-TV, Vancouver) 35 w.

Spences Bridge—New, Ch. 9, Spences Bridge Community Club (CBC Northern Service) 10 w.

Spillimacheen—CBUT-6, Ch. 69, CBC (CBUT-5, Radium Hot Springs) 93.2 w.

Squamish—CBUT-5, Ch. 11, CBC (CBUT-4, Bowen Island) 5 w.

Squamish—CHAN-TV-3, Ch. 7, British Columbia TV Bcstg. System Ltd. (CHAN-TV, Vancouver) 5 w.

Tabor Mountain—CBUHT, Ch. 78, CBC (CBUT, Vancouver) 5 w.

Taghum—CKTN-TV-2, Ch. 23, BCTV (CHAN-TV, Vancouver) 10 w.

Tahsis—CBUT-14, Ch. 9, CBC (CBUT-13, Woss Camp) 8.6 w.

Tasu—CFAL-TV-1, Ch. 11, Tasu TV Society (CFTK-TV-1, Prince Rupert) 5 w.

Canadian TV Stations—British Columbia

Tatla Lake—CIAL-TV-2, Ch. 9, Anahim Lake Community Assn. (CHAN-TV, Vancouver) 10 w.

Tatla Lake—New, Ch. 11, Anahim Lake Community Assn. (CFJC-TV, Kamloops) 1 w.

Taylor—CBCD-TV-4, Ch. 12, CBC (CBCD-TV-3, Fort St. John) 10 w.

Terrace—CBUFT-3, Ch. 11, CBC (CUBFT, Vancouver) 660 w.

Tete Jaune—CBUHT-4, Ch. 10, CBC (CUBHT-3, McBride) 21 w.

Tofino—CBUT-22, Ch. 10, CBC (CBUT, Vancouver, via satellite) 8.9 w.

Topley Landing (Shoulder Mtn.)—CHTL-TV-1, Ch. 9, Fulton River Recreation Commission (CFTK-TV, Terrace) 1-kw.

Topley Landing—CIGR-TV, Ch. 11, Granisle TV Society (CHAN-TV, Vancouver) 10 w.

Trail—CBUAT, Ch. 11, CBC (CBUT, Vancouver) 3.3-kw.

Trail-Rosland—CKTN-TV, Ch. 8, BCTV (CHAN-TV, Vancouver) 4.4-kw.

Tumbler Ridge—New, Ch. 7, Tumbler Ridge TV Society (CHCH-TV, Hamilton, Ont.) 5 w.

Tumbler Ridge—New, Ch. 9, Tumbler Ridge TV Society (TCTV, Montreal) 5 w.

Tumbler Ridge—New, Ch. 11, Tumbler Ridge TV Society (CITV-TV, Edmonton) 5 w.

Tumbler Ridge—New, Ch. 13, Tumbler Ridge TV Society (CHAN-TV, Vancouver) 5 w.

Ucluelet—CBUT-7, Ch. 7, CBC (CBUT, Vancouver) 54.5 w.

Ucluelet—CKUP-TV-1, Ch. 9, West Coast Community TV Assn. (CHEK-TV, Victoria) 5 w.

Valemount—CBUHT-5, Ch. 13, CBC (CUBHT-4, Tete Jaune) 112 w.

Vanderhoof—CKIN-TV-1, Ch. 5, Kinsmen Club of Vanderhoof (CHAN-TV, Vancouver) 5 w.

Vanderhoof—CBCB-TV-1, Ch. 18, CBC (CBCB-TV-2, Fort Fraser) 10 w.

Vavenby—New, Ch. 13, Vavenby Community Club & Recreation Commission (CFJC-TV, Kamloops) 10 w.

Vavenby—CKVA-TV-1, Ch. 8, Vavenby Community Club (CHAN-TV, Vancouver) 0.56 w.

Vernon—CHKL-TV-2, Ch. 12, BCTV (CHAN-TV, Vancouver) 564 w.

Vernon—CHBC-TV-2, Ch. 7, Okanagan Valley TV Co. Ltd. (CHBC-TV, Kelowna) 310 w.

Wakeman Sound—New, Ch. 7, BCFF TV Society (CHEK-TV, Victoria) 1 w.

Wakeman Sound—New, Ch. 9, BCFF TV Society (CBUT, Vancouver) 1 w.

Wells/Barkerville—CKWB-TV, Ch. 11, Wells TV Committee (CHAN-TV, Vancouver) 10 w.

Whistler—CBUWT, Ch. 13, CBC (CBUT, Vancouver, via satellite) 107 w.

Whistler—CJWM-TV, Ch. 21, Whistler Mountain TV Society (CKVU-TV, Vancouver) under 1 w.

Williams Lake—CFJC-TV-5, Ch. 8, Inland Bcstrs. (1969) Ltd. (CFJC-TV, Kamloops) 5-kw.

Williams Lake—CITM-TV-1, Ch. 13, BCTV (CHAN-TV, Vancouver) 32 w.

Wilson Creek—CHAN-TV-6, BCTV (CHAN-TV, Vancouver).

Winlaw—CBUCT-3, Ch. 12, CBC (CBUCT, Nelson) 45 w.

Woss Camp—CBUT-13, Ch. 12, CBC (CBUT-1, Courtenay) 155 w.

Yale—CHYT-TV-1, Ch. 4, The Yale Ratepayers Assn. (CBUT, Vancouver) 5 w.

MANITOBA

CKX-TV

Brandon

(Ch. 5)

(Repeated by CKX-TV-1, Birtle-Foxwarren; CKX-TV-3, McCreary; CKX-TV-2, Melita, all Man.)

Network Service: CBC.

Licensee: Western Manitoba Bcstrs. Ltd., 2940 Victoria Ave., Brandon, Man. R7B 0N2.

Studio: 2940 Victoria Ave.

Telephone: 204-728-1150. **Telex:** 07-502716.

B-138

Technical Facilities: Channel No. 5 (76-82 MHz). Authorized power: 41.7-kw visual. Antenna: 1254-ft. above av. terrain, 1335-ft. above ground, 2651-ft. above sea level, lat. 49° 44' 33", long. 100° 07' 84".

Transmitter: 12-mi. S of Brandon.

News Service: Broadcast News.

AM Affiliate: CKX, 50-kw, 1150 kHz (CBC).

Began Operation: Jan. 28, 1955.

Represented (sales) by All-Canada Radio & Television Ltd.

Personnel:

STUART CRAIG, president & managing director.

ALBERT TROTTIER, sales manager.

LAWRENCE DUBOIS, engineer.

Highest 30 Sec. Rate: \$90.

BBM Weekly Reach (Spring 1987): 139,000

CHMI-TV

Portage la Prairie

(Ch. 13)

Network Service: Independent.

Licensee: Western Manitoba Bcstrs. Ltd., 350 River Rd., Portage la Prairie, Man. R1M 3N9.

Telephone: 204-239-1113.

Technical Facilities: Channel No. 13 (210-216 MHz). Authorized power: 325-kw visual, 32.5-kw aural. Antenna: 1100-ft. above ground.

Transmitter: Elie, Man.

News Services: Broadcast News, CNN, ISN, NIWS.

Began Operation: Oct. 17, 1986.

Represented (sales) by All-Canada Radio & Television Ltd.

Personnel:

STUART CRAIG, president & managing director.

DREW CRAIG, general manager & program manager.

MILES CRAIG, operations manager.

BRYAN ELLIS, general sales manager.

MARK EVANS, news director.

KEITH McMAHON, sports director.

SCOTT JANZIE, farm director.

JODI CRAIG, women's director.

AL CLARK, promotion manager.

SHERRI FUNK, traffic manager.

TOM BALZER, creative director.

MICKEY MARSHALL, chief engineer.

Highest 30 Sec. Rate: Available on request.

BBM Weekly Reach (Spring 1987): 492,000

CBWT

Winnipeg

(Ch. 6)

English Outlet

(Repeated by CHFC-TV, Churchill; CBWNT, Cross Lake; CBWGT-2, Fairford; CBWBT, Flin Flon; CBWT-2, Lac du Bonnet; CBWOT, Norway House; CBWT-3, Piney; CBWIT, The Pas; CBWTT, Thompson, all Man.; CBWOT, Dryden; CBWCT, Fort Frances; CBWAT, Kenora; CBWET, Red Lake, all Ont.; 33 others).

Network Service: CBC.

Licensee: Canadian Bcstg. Corp., 1500 Bronson Ave., Ottawa, Ont.

TV & Cable Factbook No. 56

Studio: 541 Portage Ave., Box 160, Winnipeg, Man. R3C 2H1.

Office: 491 Portage Ave. W, 8th Floor, Winnipeg.

Telephone: 204-775-8351. **Telex:** 07-57780.

Technical Facilities: Channel No. 6 (82-88 MHz). Authorized power: 100-kw visual, 12-kw aural. Antenna: 1027-ft. above av. terrain, 1064-ft. above ground, 1849-ft. above sea level, lat. 49° 46' 15", long. 97° 30' 35".

Transmitter: 6-mi. E of Starbuck, Man. on Hwy. 2.

AM Affiliate: CBW, 50-kw, 990 kHz.

FM Affiliate: CBW-FM, 354-kw, 98.3 MHz (Ch. 252).

Began Operation: May 31, 1954.

Represented (sales) by CBC National Selective Sales (Canada); Canadian Standard Broadcast Sales (U.S.).

Personnel:

DON FERGUSON, regional director for the Province of Manitoba.
 JON ENGLAND, sales manager.
 PETER ROBERTSON, regional engineer.
 MURRAY WEPPLER, regional manager, marketing/communications.
 MARV TERHOCH, director of TV.
 RICH INGLIS, plant manager.
 A. KELLNER, supervisor, TV operations.
 H. DECUYPERE, manager, TV presentation.

Rates: Available on request.

BBM Weekly Reach (Spring 1987): 862,000

**CBWFT
Winnipeg**

(Ch. 3)

French Outlet

(Repeated by CBWFT-6, Pine Falls, Man. & 6 others)

Network Service: SRC.

Licensee: Societe Radio-Canada, 1500 Bronson Ave., Ottawa, Ont.

Studio: 541 Portage Ave., Box 160, Winnipeg R3C 2H1.

Telephone: 204-786-0288. **Telex:** 07-57780.

Technical Facilities: Channel No. 3 (60-66 MHz). Authorized power: 59-kw visual, 7.37-kw aural. Antenna: 930-ft. above av. terrain, 1064-ft. above ground, 1849-ft. above sea level, lat. 49° 46' 15", long. 97° 30' 35".

Transmitter: Hwy. 2 near Starbuck, Man.

AM Affiliate: CKSB, St. Boniface, 10-kw, 1050 kHz.

Represented (sales) by CBC National Selective Sales (Canada); Canadian Standard Broadcast Sales Inc. (U.S.).

Began Operation: April 24, 1960.

Personnel:

GILBERT TEFFAINE, regional director of French services, Manitoba.
 MARYSE LAIROT, communications manager.
 MAURICE AUGER, executive producer, news.
 BERNARD TURENNE, director, French TV programming.
 RENE FONTAINE, director, French radio programming.

Rates: No rate card available; carries network commercials.

BBM Weekly Reach (Spring 1987): 45,000

**CKND-TV
Winnipeg**

(Ch. 9)

(Repeated by CKND-TV-2, Basswood, Man.)

Network Service: Independent.

1988 Edition

Licensee: CanWest Broadcasting Ltd., 603 St. Mary's Rd., Box 60, Winnipeg, Man. R2M 4A5.

Studio: 603 St. Mary's Rd.

Telephone: 204-233-3304. **Telex:** 07-55270. **Telecopier:** 204-233-5615.

Technical Facilities: Channel No. 9 (186-192 MHz). Authorized power: 325-kw visual, 48.75-kw aural. Antenna: 907-ft. above av. terrain, 1064-ft. above ground, 785-ft. above sea level, lat. 49° 46' 15", long. 97° 30' 35".

Transmitter: 4.5-mi. E of Starbuck, Man.

Ownership: CanWest Bcstg. Ltd.

Began Operation: Aug. 31, 1975.

Represented (sales) by CanVideo Television Sales (Toronto & Montreal); Metro Marketing West (Vancouver & western U.S.); Brydson Spot Sales Inc. (eastern U.S.).

Personnel:

D. C. BRINTON, president & chief executive officer.
 PETER M. LIBA, executive vice president & general manager.
 BRYAN ZILKEY, general sales manager.
 ELAINE ALI, director of finance & administration.
 DON HORNBY, operations manager.
 AL BLEICHERT, production manager.
 ROBERT HALL, director of engineering.
 STAN THOMAS, director of programming.
 JUDY WAYTIUK, news director.
 JERRY MASLOWSKY, promotion director.

Highest 30 Sec. Rate: \$1000.

BBM Weekly Reach (Spring 1987): 829,000

**CKY-TV
Winnipeg**

(Ch. 7)

(Repeated by CKYB-TV, Brandon; CKYD-TV, Dauphin; CKYA-TV, Fisher Branch; CKYF-TV, Flin Flon; CKYB-TV-2, McCreary; CKYS-TV, Snow Lake; CKYP-TV, The Pas; CKYT-TV, Thompson, all Man.)

Network Service: CTV.

Licensee: Moffat Communications Limited, Polo Park, Winnipeg, Man. R3G CL7.

Studio: Polo Park.

Telephone: 204-775-0371. **Telex:** 07-57745.

Technical Facilities: Channel No. 7 (174-180 MHz). Authorized power: 325-kw visual, 65-kw aural. Antenna: 1003-ft. above av. terrain, 1003-ft. above ground, 1778-ft. above sea level, lat. 49° 34' 46", long. 97° 10' 17".

Transmitter: St. Agathe.

News Service: Broadcast News.

Ownership: Moffat Communications Limited.

Began Operation: Nov. 12, 1960.

Represented (sales) by Alexander, Pearson & Dawson Inc. (Canada).

Personnel:

R. L. MOFFAT, president.
 DAVID DUBNICOFF, controller.
 T. L. COLES, general manager.
 I. M. LILLIE, general sales manager.
 L. TISCH, engineering director.
 T. S. SMITH, program manager.
 J. S. GIBSON, operations manager.
 S. FAWCETT, director of news & current affairs.

Highest 30 Sec. Rate: \$618.

BBM Weekly Reach (Spring 1987): 857,000

MANITOBA REPEATER STATIONS

Basswood—CKND-TV-2, Ch. 2, CanWest Bcstg. Ltd. (CKND-TV, Winnipeg) 100-kw.
Birtle-Foxwarren—CKX-TV-1, Ch. 11, Western Manitoba Bcstrs. Ltd. (CKX-TV, Brandon) 92-kw.
Brandon—CBWFT-10, Ch. 21, CBC (CBWFT, Winnipeg) 5.5-kw.
Brandon—CKYB-TV, Ch. 4, Relay Communications Ltd. (CKY-TV, Winnipeg) 45.2-kw.
Brochet—CBDE-TV, Ch. 9, CBC (CBNT, St. John's, Nfld., via satellite) 10 w.
Churchill—CHFC-TV, Ch. 8, CBC (CBWT, Winnipeg) 8.9 w.
Cormorant—CICM-TV-1, Ch. 4, Cormorant TV Assn. (CBWT, The Pas) 5 w.
Cross Lake—CBWNT, Ch. 12, CBC (CBWT, Winnipeg) 8.9 w.
Dauphin—CBWST, Ch. 8, CBC (CBWT, Winnipeg) 120-kw.
Dauphin—CKYD-TV, Ch. 12, Relay Communications Ltd. (CKY-TV, Winnipeg) 50-kw.
Easterville—CBWHT-2, Ch. 11, CBC (CBWT, Winnipeg) 8.9 w.
Fairford—CBWGT-2, Ch. 7, CBC (CBWT, Winnipeg) 2-kw.
Fisher Branch—CBWGT, Ch. 10, CBC (CBWT, Winnipeg) 27.4-kw.
Fisher Branch—CKYA-TV, Ch. 8, Moffat Communications Ltd. (CKY-TV, Winnipeg) 31-kw.
Flin Flon—CBWFT-2, Ch. 3, CBC (CBWFT, Winnipeg) 68 w.
Flin Flon—CBWBT, Ch. 10, CBC (CBWT, Winnipeg) 7.8-kw.
Flin Flon—CKYF-TV, Ch. 13, Moffat Communications Ltd. (CKY-TV, Winnipeg) 1.04-kw.
Gillam—CBWLT, Ch. 8, CBC (CBWT, Winnipeg) 5 w.
Gods Lake Narrows—CBWXT, Ch. 13, CBC (CBWT, Winnipeg) 2.4-kw.
Grand Rapids—CBWHT, Ch. 8, CBC (CBWT, Winnipeg) 5 w.
Indian Lake—New, Ch. 10, CBC (CBWT, Winnipeg).
Jackhead—CBWGT-1, Ch. 5, CBC (CBWT, Winnipeg via CBWGT, Fisher Branch) 3.4-kw.
Lac du Bonnet—CBWT-2, Ch. 4, CBC (CBWT, Winnipeg) 8.4-kw.
Leaf Rapids—CBWQT, Ch. 13, CBC (CBWT, Winnipeg) 260 w.
Limestone—CHTV-TV-3, Ch. 10, Gary H. Shapera (CBWLT, Gillam) 5 w.
Little Grand Rapids—CBWZT, Ch. 9, CBC (CBWT, Winnipeg) 230 w.
Long Spruce—CHTV-TV-2, Ch. 12, Gary H. Shapera (CBWLT, Gillam) 5 w.
Lynn Lake—CBWRT, Ch. 8, CBC (CBWT, Winnipeg) 8.9 w.
Mafeking—CBWYT, Ch. 2, CBC (CBWT, Winnipeg via CBWST, Dauphin) 4-kw.
Manigotagan—CBWGT-3, Ch. 22, CBC (CBWT, Winnipeg) 151 w.
McCreary—CKX-TV-3, Ch. 11, Western Manitoba Bcstrs. Ltd. (CKX-TV, Brandon) 31.8-kw.
McCreary—CKYB-TV-2, Moffat Communications Ltd. (CKY-TV, Winnipeg).
McCusker Lake—CBWUT, Ch. 10, CBC (CBWT, Winnipeg) 240 w.
Melita—CKX-TV-2, Ch. 9, Western Manitoba Bcstrs. Ltd. (CKX-TV, Brandon) 188 w.
Moose Lake—CBWIT-1, Ch. 9, CBC (CBWT, Winnipeg via CBWIT, The Pas) 8.9 w.
Nelson House—CBWPT, Ch. 11, CBC (CBWT, Winnipeg) 8.9 w.
Norway House—CBWOT, Ch. 9, CBC (CBWT, Winnipeg) 8.9 w.
Oak Lake—CBWFT-12, Ch. 32, CBC (CBWFT Winnipeg) 21.5-kw.
Oxford House—CBWVT, Ch. 8, CBC (CBWT, Winnipeg) 8.9 w.
Pikwitonei—CFPM-TV-1, Ch. 12, PIK TV Assn. (CBWTT, Thompson) 5 w.
Pine Falls—CBWFT-6, Ch. 11, CBC (CBWFT, Winnipeg) 1.5-kw.
Piney—CBWT-3, Ch. 29, CBC (CBWT, Winnipeg) 25-kw.
Poplar River—CBDI-TV, Ch. 13, CBC (CBMT, Montreal, P.Q., via satellite) 10 w.
Pukatawagan—CBWBT-1, Ch. 11, CBC (CBWT, Winnipeg via CBWBT-2, Island Falls) 8.9 w.
St. Lazare—CBWFT-3, Ch. 13, CBC (CBWFT, Winnipeg) 8.9 w.

Ste. Rose du Lac—CBWFT-4, Ch. 3, CBC (CBWFT, Winnipeg) 1.209-kw.
Shamattawa—CBDG-TV, Ch. 9, CBC (CBNT, St. John's, Nfld., via satellite) 10 w.
Sherridon—CJSM-TV-1, Ch. 5, Sherridon TV Committee (CBWBT, Flin Flon) 5 w.
Snow Lake—CBWKT, Ch. 8, CBC (CBWT, Winnipeg) 5 w.
Snow Lake—CKYS-TV, Ch. 11, Moffat Communications Ltd. (CKY-TV, Winnipeg) 19.2 w.
South Indian Lake—CBWQT-1, Ch. 10, CBC (CBWT, Winnipeg via CBWQT, Leaf Rapids) 8.9 w.
The Pas—CBWIT, Ch. 7, CBC (CBWT, Winnipeg) 288 w.
The Pas—CBWFT-1, Ch. 6, CBC (CBWFT, Winnipeg) 68 w.
The Pas—CKYP-TV, Ch. 12, Moffat Communications Ltd. (CKY-TV, Winnipeg) 1.07-kw.
Thicket Portage—CJTM-TV-1, Ch. 4, Thicket Portage TV Assn. (CBWTT, Thompson) 5 w.
Thompson—CBWFT-5, Ch. 5, CBC (CBWFT, Winnipeg) 72 w.
Thompson—CBWTT, Ch. 7, CBC (CBWT, Winnipeg) 296 w.
Thompson—CKYT-TV, Ch. 9, Moffat Communications Ltd. (CKY-TV Winnipeg) 1.1-kw.
Waasagomach—CBWWT, Ch. 9, CBC (CBWT, Winnipeg) 3.4-kw.
Wabowden—CBWMT, Ch. 10, CBC (CBWT, Winnipeg) 8.9 w.

MARITIME PROVINCES

CBAFT

Moncton, N.B.

(Ch. 11)

French Outlet

Network Service: SRC.

Licensee: Societe Radio-Canada, 1500 Bronson Ave., Ottawa, Ont.

Studio: 250 Archibald St., Box 950, Moncton, N.B. E1C 8N8.

Telephone: 506-853-3061. **Telex:** 014-2284.

Technical Facilities: Channel No. 11 (198-204 MHz). Authorized power: 325-kw visual, 65-kw aural. Antenna: 469-ft. above av. terrain, 433-ft. above ground, 1049-ft. above sea level, lat. 46° 08' 41", long. 64° 54' 14".

Transmitter: Lutes Mountain, Westmorland, N.B.

AM Affiliate: CBAF, 5-kw, 1300 kHz (CBC).

Began Operation: Dec. 21, 1959.

Represented (sales) by CBC National Selective Sales (Canada); Canadian Standard Broadcast Sales Inc. (U.S.).

Personnel:

CLAUDE BOURQUE, regional director of French Services, Atlantic Provinces.
 CHARLES LEBLANC, manager, film & technical services.
 RAYMOND SAVOIE, director of French TV.
 MICHEL LeBLANC, regional engineer.
 LAETITIA CYR, director of French radio.
 LEO CORMIER, manager, communications.
 AMOS LANDRY, sales manager.

Rates: Available on request.

BBM Weekly Reach (Spring 1987): 201,000

CKCW-TV
Moncton, N.B.

(Ch. 2)

(Repeated by CKCD-TV, Campbellton; CKLT-TV-1, Florenceville/Woodstock; CKAM-TV-1, Newcastle; CKAM-TV, North Shore, all N.B.; CFGW-TV-1, Gaspe West; CKMU-TV, Murdochville, both P.Q.)

Network Service: CTV.

Licensee: ATV New Brunswick (div. of CHUM Ltd.), Box 5004, Moncton, N.B. E1C 8R6.

Studio: 191 Halifax St.

Telephone: 506-857-2600.

Technical Facilities: Channel No. 2 (54-60 MHz). Authorized power: 56-kw visual, 9.2-kw aural. Antenna: 1013-ft. above av. terrain, lat. 45° 51' 06", long. 64° 48' 47".

Transmitter: Caledonia Mt., near Rosevale.

News Services: ABC, Broadcast News, Canadian Press & Geoff Scott Communications.

Ownership: CHUM Ltd. Also owns satellites CKAM-TV, North Shore; CKAM-TV-1, Newcastle & CKCD-TV, Campbellton, all N.B.

Began Operation: Nov. 30, 1954.

Represented (sales) by Alexander, Pearson & Dawson Ltd.

Personnel:

FRED G. SHERRATT, president.
 J. MARVEN NATHANSON, vice president, operations.
 JOHN WOOD, vice president, sales.
 JOE IRVINE, general manager.
 JIM PATTERSON, retail sales supervisor.

Highest 30 Sec. Rate: \$90.

Combination rates: Sold with CJCH-TV, Halifax & CJC8-TV, Sydney as Atlantic Television System.

BBM Weekly Reach (Spring 1987): 720,000

CHSJ-TV
Saint John, N.B.

(Ch. 4)

(Repeated by CHCR-TV Bathurst-Campbellton-Dalhousie; CHSJ-TV-3, Boiestown; CHSJ-TV-1, Bon Accord; CHSJ-TV-2, Doaktown; CHMT-TV, Moncton; CHCN-TV Newcastle-Chatham; CHSJ-TV-4, Parker Ridge, N.B.)

Network Service: CBC.

Licensee: New Brunswick Bcstg. Co. Ltd., 335 Union St., Box 2000, Saint John, N.B. E2L 3T4.

Studio: 335 Union St.

Telephone: 506-632-2222.

Technical Facilities: Channel No. 4 (66-72 MHz). Authorized power: 100-kw visual, 14.4-kw aural. Antenna: 1268-ft. above av. terrain, 144-ft. above ground, 1604-ft. above sea level, lat. 45° 28' 40", long. 62° 14' 02".

Transmitter: Mt. Champlain.

AM Affiliate: CHSJ, 10-kw, 1150 kHz.

News Services: Broadcast News, Canadian Press.

Ownership: New Brunswick Publishing Co. Ltd., 99.9%.

Began Operation: March 22, 1954.

Represented (sales) by Paul Mulvihill & Co. Ltd. (Toronto, Vancouver & Montreal); Brydson Spot Sales Inc. (eastern U.S.); Metro Marketing (western U.S.).

Personnel:

KEN CLARK, president & general manager.
 MEL JOHNSTON, operations manager.
 GARY MURPHY, sales manager.

1988 Edition

WILLIAM SCHOFIELD, chief engineer.
 ROY MAKENNEY, chief accountant.

Highest 30 Sec. Rate (July 1986): \$375.

BBM Weekly Reach (Spring 1987): 697,000

CBHT
Halifax, N.S.

(Ch. 3)

English Outlet

(Repeated by CBHT-14, Aspen; CBHT-18, Blue Mountain; CBHT-9, Caledonia; CBHT-15, Country Harbour Mine; CBHT-7, Digby; CBHT-19, Garden of Eden; CBHT-13, Goshen; CBHT-1, Liverpool; CBHT-12, Lochaber; CBHT-6, Middleton; CBHT-11, Mulgrave; CBHT-5, New Glasgow; CBHT-4, Sheet Harbour; CBHT-2, Shelburne; CBHT-16, Sherbrooke; CBHT-17, Sunnybrae; CBHT-8, Truro; CBHT-10, Weymouth; CBHT-3, Yarmouth, all N.S.)

Network Service: CBC.

Licensee: Canadian Bcstg. Corp., 1500 Bronson Ave., Ottawa, Ont.

Studio: 1840 Bell Rd.

Mailing Address: Box 3000, Halifax, N.S. B3J 3E9.

Telephone: 902-420-8311. **Telex:** 019-21618.

Technical Facilities: Channel No. 3 (60-66 MHz). Authorized power: 56-kw average visual, 11.2-kw average aural. Antenna: 866-ft. above av. terrain, 650-ft. above ground, 1100-ft. above sea level, lat. 44° 39' 03", long. 63° 39' 28".

Transmitter: Geizer's Hill, NW of city.

AM Affiliate: CBH, 10-kw, 860 kHz (CBC).

News Services: Broadcast News, Canadian Press, UPI.

Began Operation: Dec. 20, 1954.

Represented (sales) by CBC National Selective Sales (Canada); Canadian Standard Broadcast Sales Inc. (U.S.).

Personnel:

BILL DONOVAN, regional director for the Maritime Provinces.
 FRED MATTOCKS, production manager.
 ROY THOMAS, regional manager, communications.
 G. MURRAY, regional sales manager.
 JOHN PARKER, regional engineer.
 SALEEM AHMED, director of TV.
 ROSALEIGH WOODS, manager, TV operations center.

Rates: Available on request.

BBM Weekly Reach (Spring 1987): 538,000

CJCH-TV
Halifax, N.S.

(Ch. 5)

(Repeated by CJCH-TV-4, Bridgetown; CJCH-TV-1, Canning; CJCH-TV-8, Marinette; CJCH-TV-5, Sheet Harbour; CJCH-TV-2, Truro; CJCH-TV-3, Valley; CJCH-TV-6, West Caledonia; CJCH-TV-7, Yarmouth, all N.S.)

Network Service: CTV.

Licensee: CHUM Ltd., Atlantic Television System Div., 1331 Yonge St., Toronto, Ont. M4T 1Y1.

Studio: 2885 Robie St., Halifax, N.S. B3J 2Z4.

Telephone: 902-453-4000.

Technical Facilities: Channel No. 5 (76-82 MHz). Authorized power: 100-kw visual, 20-kw aural. Antenna: Directional, 822-ft. above av. terrain, 575-ft. above ground, 1025-ft. above sea level, lat. 44° 39' 03", long. 63° 39' 28".

Transmitter: Geizer's Hill, Halifax County.

Canadian TV Stations—Maritime Provinces

AM Affiliate: CJCH, 25-kw, 920 kHz.

FM Affiliates: CIOO, 100-kw, 100.1 MHz; CJYQ, 25-kw, 93.9 MHz; CKIX, 100-kw, 99.1 MHz.

News Services: ABC, Broadcast News, CBS, CTV, ISN, NBC.

Ownership: CHUM Ltd.

Began Operation: Jan. 1, 1961.

Represented (sales) by Alexander, Pearson, Dawson Ltd. (Canada).

Personnel:

FRED G. SHERRATT, president.
J. MARVEN NATHANSON, vice president, operations.
SUZANNE LYONS, promotions.
ANDY COBURN, production/operations manager.
W. A. ROBERT, director of engineering.
DICK PRAT, director of news & public affairs.
COLIN A. M. BURNS, general sales manager.

Rates: Available on request.

BBM Weekly Reach (Spring 1987): 542,000

CBIT Sydney, N.S.

(Ch. 5)

English Outlet

(Repeated by CBIT-17, Bay St. Lawrence; CBIT-2, Cheticamp; CBIT-16, Dingwall; CBIT-15, Ingonish; CBIT-19, Inverness; CBIT-4, Mabou; CBIT-5, Margaree; CBIT-20, Middle River; CBIT-6, Northeast Margaree; CBIT-3, Pleasant Bay; CBIT-18, Whycocomagh, all N.S.)

Network Service: CBC.

Licensee: Canadian Bcstg. Corp., 1500 Bronson Ave., Ottawa, Ont.

Studio: 285 Alexandra St., Box 700, Sydney, N.S. B1P 6H7.

Telephone: 902-539-5050. **Telex:** 019-35109.

Technical Facilities: Channel No. 5 (76-82 MHz). Authorized power: 54-kw visual, 10.8-kw aural. Antenna: 468-ft. above av. terrain, 342-ft. above ground, 642-ft. above sea level, lat. 46° 05' 40", long. 60° 08' 55".

Transmitter: 3.5 miles NE of Sydney, N.S.

AM Affiliate: CBI, 10-kw, 1140 kHz.

FM Affiliate: CBI-FM, 100-kw, 105 MHz.

Began Operation: Sept. 26, 1972.

Represented (sales) by CBC National Selective Television Sales (Canada); Canadian Standard Broadcast Sales Inc. (U.S.).

Personnel:

BRUCE TAYLOR, location manager.
BRIAN SLEMMING, executive producer.

Rates: Available on request.

BBM Weekly Reach (Spring 1987): 177,000

CJCB-TV Sydney, N.S.

(Ch. 4)

(Repeated by CJCB-TV-2, Antigonish; CJCB-TV-5, Bay St. Lawrence; CJCB-TV-3, Dingwall; CJCB-TV-1, Inverness; CJCB-TV-4, New Glasgow; CJCB-TV-6, Port Hawkesbury, all N.S.)

Network Service: CTV.

Licensee: ATV (Cape Breton) Div. of CHUM Ltd.

Studio: 1283 George St., Box 469, Sydney, N.S., B1P 6H5.

Telephone: 902-562-5511. **Telex:** 019-35195.

B-142

Technical Facilities: Channel No. 4 (66-72 MHz). Authorized power: 180-kw visual, 108-kw aural. Antenna: 399-ft. above av. terrain, 300-ft. above ground, 525-ft. above sea level, lat. 46° 07' 19", long. 60° 10' 26".

Transmitter: 1283 George St., Sydney, N.S.

Ownership: CHUM Ltd.

Began Operation: Sept. 30, 1954.

Represented (sales) by J.M.I. Communications Group (U.S.); Alexander, Pearson & Dawson Inc. (Canada).

Personnel:

F. G. SHERRATT, president.
KENNETH M. BOYCE, general manager.
E. K. WILLIAMS, traffic & accounting.
ANNE MacRAE, continuity.
EDGAR J. BENNETT, chief engineer.
BILL HOLMES, director of operations.

Rates: On request.

BBM Weekly Reach (Spring 1987): 226,000

CBCT Charlottetown, P.E.I.

(Ch. 13)

English Outlet

(Repeated by CBCT-2, Elmira; CBCT-1, St. Edward, both P.E.I.).

Network Service: CBC.

Licensee: Canadian Bcstg. Corp., 1500 Bronson Ave., Ottawa, Ont.

Studio: 430 University Ave., Box 2230, Charlottetown C1A 8B9.

Telephone: 902-892-3591. **Telex:** 014-44176.

Technical Facilities: Channel No. 13 (210-216 MHz). Authorized power: 179-kw visual, 35.8-kw aural. Antenna: Directional, 918-ft. above av. terrain, 720-ft. above ground, 1073-ft. above sea level, lat. 46° 12' 40", long. 63° 25' 32".

Transmitter: Churchill, P.E.I.

FM Affiliate: CBCT-FM, 100-kw, 96.1 MHz.

Began Operation: July 1, 1956. Purchased by CBC Aug. 1, 1968.

Represented (sales) by CBC National Selective Sales (Canada); Canadian Standard Broadcast Sales Inc. (U.S.).

Personnel:

HEATHER BOYCE-MacLEAN, sales representative.
KATHY LANGE, senior news editor.
JOHN DIXON, resources manager.
JOHN A. STEWART, supervisor, program operations.

Rates: Available on request.

BBM Weekly Reach (Spring 1987): 164,000

MARITIME PROVINCES REPEATER STATIONS

Allardville, N.B.—New, Ch. 3, CBC (CBAFT, Moncton, N.B.).

Antigonish, N.S.—CJCB-TV-2, Ch. 9, ATV Cape Breton (CJCB-TV-1, Inverness, N.S.) 140-kw.

Aspen, N.S.—CBHT-14, Ch. 5, CBC (CBHT-11, Mulgrave) 95 w.

Bathurst-Campbellton-Dalhousie, N.B.—CHCR-TV, Ch. 4, New Brunswick Bcstg. Co. Ltd. (CHSJ-TV, Saint John, N.B.) 25.12-kw.

Bay St. Lawrence, N.S.—CJCB-TV-5, Ch. 7, ATV Cape Breton (CJCB-TV, Sydney) 1 w.

Bay St. Lawrence, N.S.—CBIT-17, Ch. 13, CBC (CBHT, Halifax, N.S.) 5 w.

Blackville, N.B.—CKAM-TV-3, Ch. 9, ATV New Brunswick (CKAM-TV, North Shore) 5 w.

Blue Mountain, N.S.—CBHT-18, Ch. 5, CBC (CBHT-11, Mulgrave) 16.2 w.

Boiestown, N.B.—CKLFTV-2, Ch. 7, ATV New Brunswick (CKAM-TV, North Shore) 5 w.

Boiestown, N.B.—CHSJ-TV-3, Ch. 8, New Brunswick Bcstg. Co. Ltd. (CHSJ-TV, Saint John) 5 w.

Bon Accord, N.B.—CHSJ-TV-1, Ch. 6, New Brunswick Bcstg. Co. Ltd. (CHSJ-TV, Saint John, N.B.) 54.7-kw.

Bridgetown, N.S.—CJCH-TV-4, Ch. 13, ATV System (CJCH-TV-1, Canning) 58 w.

Caledonia, N.S.—CBHT-9, Ch. 2, CBC (CBHT-1, Liverpool, N.S.) 226-kw.

Campbellton, N.B.—CKCD-TV, Ch. 7, ATV New Brunswick (CKAM-TV, North Shore, N.B.) 920 w.

Campbellton, N.B.—CBAFT-7, Ch. 9, CBC (CBAFT, Moncton, N.B.) 29-kw.

Canning, N.S.—CJCH-TV-1, Ch. 10, ATV System (CJCH-TV, Halifax, N.S.) 18-kw.

Charlottetown, P.E.I.—CBAFT-5, Ch. 31, CBC (CBAFT, Moncton, N.B.) 100-kw.

Charlottetown, P.E.I.—CKCW-TV-1, Ch. 8, ATV New Brunswick (CKCW-TV, Moncton, N.B.) 14.5-kw.

Chatham, N.B.—CKAM-TV-2, Ch. 10, ATV New Brunswick (CKAM-TV, North Shore) 5 w.

Cheticamp, N.S.—CBIT-2, Ch. 2, CBC (CBHT, Halifax, N.S.) 2.47-kw.

Cheticamp, N.S.—CBHFT-4, Ch. 10, CBC (CBAFT, Moncton, N.B.) 7.9-kw.

Country Harbour Mine, N.S.—CBHT-15, Ch. 6, CBC (CBHT-11, Mulgrave) 29.5 w.

Digby, N.S.—CBHT-7, Ch. 52, CBC (CBHT-6, Middleton, N.S.) 3.14-kw.

Digby, N.S.—CBHFT-6, Ch. 58, CBC (CBHFT-5, Middleton, N.S.) 3.1-kw.

Dingwall, N.S.—CJCB-TV-3, Ch. 9, ATV Cape Breton (CJCB-TV, Sydney) 5 w.

Dingwall, N.S.—CBIT-16, Ch. 12, CBC (CBHT, Halifax, N.S.) 48 w.

Doaktown, N.B.—CKAM-TV-4, Ch. 10, ATV New Brunswick (CKAM-TV, North Shore) 5 w.

Doaktown, N.B.—CHSJ-TV-2, Ch. 8, CBC (CHSJ-TV, Saint John) 19 w.

Edmundston, N.B.—CBAFT-2, Ch. 13, CBC (CBAFT, Moncton) 8.5-kw.

Edmundston, N.B.—CIMFTV-1, Ch. 4, Tele-Inter Rives Ltee. (CFCM-TV, Quebec City) 1.22-kw.

Elmira, P.E.I.—CBCT-2, Ch. 11, CBC (CBCT, Charlottetown, P.E.I.) 462 w.

Florenceville/Woodstock, N.B.—CKLFTV-1, Ch. 3, ATV New Brunswick (CKCW-TV, Moncton, N.B.) 19-kw.

Fredericton/St. John, N.B.—CBAFT-1, Ch. 5, CBC (CBAFT, Moncton) 33.6-kw.

Garden of Eden, N.S.—CBHT-19, Ch. 17, CBC (CBHT-11, Mulgrave) 350 w.

Goshen, N.S.—CBHT-13, Ch. 2, CBC (CBHT-11, Mulgrave) 8.9 w.

Grand Falls, N.B.—CBAFT-4, Ch. 12, CBC (CBAFT, Moncton) 10 w.

Halifax, N.S.—CBHFT, Ch. 13, CBC (CBAFT, Moncton, N.B.) 1.29-kw.

Ingonish, N.S.—CBIT-15, Ch. 2, CBC (CBHT, Halifax, N.S.) 5 w.

Inverness, N.S.—CJCB-TV-1, Ch. 6, ATV Cape Breton (CJCB-TV, Sydney, N.S.) 9.4-kw.

Inverness, N.S.—CBIT-19, Ch. 8, CBC (CBHT, Halifax, N.S.) 730 w.

Kedgwick, N.B.—CBAFT-9, Ch. 44, CBC (CBAFT, Moncton, N.B.) 100 w.

Kedgwick, N.B.—CHAU-TV-11, Ch. 2, Television de la Baie des Chaleurs Inc. (CHAU-TV, Carleton, P.Q.) 5 w.

Liverpool, N.S.—CBHT-1, Ch. 12, CBC (CBHT, Halifax) 970 w.

Lochaber, N.S.—CBHT-12, Ch. 33, CBC (CBHT-11, Mulgrave) 100 w.

Mabou, N.S.—CBIT-4, Ch. 10, CBC (CBIT-19, Inverness, N.S.) 28 w.

Marinette, N.S.—CJCH-TV-8, N.A., ATV System (CJCH-TV, Halifax).

Margaree, N.S.—CBIT-5, Ch. 11, CBC (CBIT-2, Cheticamp) 10 w.

Middle River, N.S.—CBIT-20, Ch. 11, CBC (CBIT, Sydney) 10 w.

Middleton, N.S.—CBHT-6, Ch. 8, CBC (CBHT, Halifax) 17.2-kw.

Middleton, N.S.—CBHFT-5, Ch. 46, CBC (CBAFT, Moncton, N.B.) 120-kw.

Moncton, N.B.—CHMTFV, Ch. 7, New Brunswick Bcstg. Co. Ltd. (CHSJ-TV, Saint John, N.B.) 325-kw.

Mulgrave, N.S.—CBHT-11, Ch. 12, CBC (CBHT, Halifax, N.S.) 129-kw.

Mulgrave, N.S.—CBHFT-2, Ch. 7, CBC (CBAFT, Moncton, N.B.) 106-kw.

Neguac, N.B.—CBAFT-3, Ch. 3, CBC (CBAFT, Moncton) 53-kw.

Newcastle, N.B.—CKAM-TV-1, Ch. 10, ATV New Brunswick (CKCW-TV Moncton) 5 w.

Newcastle-Chatham, N.B.—CHCN-TV, Ch. 6, New Brunswick Bcstg. Co. Ltd. (CHSJ-TV, Saint John, N.B.) 7.66-kw.

New Glasgow, N.S.—CBHT-5, Ch. 4, CBC (CBHT, Halifax, N.S.) 479 w.

New Glasgow, N.S.—CJCB-TV-4, Ch. 2, ATV Cape Breton (CJCB-TV, Sydney) 5 w.

New Glasgow, N.S.—CBHFT-7, Ch. 15, CBC (CBAFT, Moncton, N.B.) 6.4-kw.

North Shore, N.B.—CKAM-TV, Ch. 12, ATV New Brunswick (CKCW-TV, Moncton, N.B.) 130-kw.

Northeast Margaree, N.S.—CBIT-6, Ch. 13, CBC (CBIT-2, Cheticamp) 68 w.

Parker Ridge, N.B.—CHSJ-TV-4, Ch. 69, New Brunswick Bcstg. Co. Ltd. (CHSJ-TV, Saint John) 5 w.

Pleasant Bay, N.S.—CBIT-3, Ch. 8, CBC (CBIT-2, Cheticamp) 55 w.

Port Hawkesbury, N.S.—CJCB-TV-6, Ch. 3, ATV Cape Breton (CJCB-TV, Sydney) 5.6-kw.

St. Edward/St. Louis, P.E.I.—CBAFT-6, Ch. 9, CBC (CBAFT, Moncton, N.B.) 100 w.

St. Edward/St. Louis, P.E.I.—CBCT-1, Ch. 4, CBC (CBCT, Charlottetown, P.E.I.) 258 w.

Saint John, N.B.—CKLFTV, Ch. 9, ATV New Brunswick (CKCW-TV, Moncton, N.B.) 325-kw.

St. Quentin, N.B.—CBAFT-8, Ch. 21, CBC (CBAFT-9, Kedgwick, N.B.) 100 w.

St. Quentin, N.B.—CHAU-TV-2, Ch. 9, Television de la Baie des Chaleurs Inc. (CHAU-TV, Carleton, P.Q.) 5 w.

Sheet Harbour, N.S.—CBHT-4, Ch. 11, CBC (CBHT, Halifax) 8.9-kw.

Sheet Harbour, N.S.—CJCH-TV-5, N.A., ATV System (CJCH-TV, Halifax)

Shelburne, N.S.—CBHT-2, Ch. 7, CBC (CBHT, Halifax) 8.4-kw.

Sherbrooke, N.S.—CBHT-16, Ch. 4, CBC (CBHT-11, Mulgrave) 8.9 w.

Sunnybrae, N.S.—CBHT-17, Ch. 6, CBC (CBHT-11, Mulgrave) 16.2 w.

Sydney, N.S.—CBHFT-3, Ch. 13, CBC (CBHFT-2, Mulgrave) 4.5-kw.

Truro, N.S.—CJCH-TV-2, Ch. 12, ATV System (CJCH-TV, Halifax) 10 w.

Truro, N.S.—CBHT-8, Ch. 55, CBC (CBHT, Halifax) 5.5-kw.

Valley, N.S.—CJCH-TV-3, Ch. 12, ATV System (CJCH-TV, Halifax) 10 w.

West Caledonia, N.S.—CJCH-TV-6, Ch. 6, ATV System (CJCH-TV, Halifax, N.S.) 100-kw.

Weymouth, N.S.—CBHT-10, Ch. 24, CBC (CBHT-7, Digby, N.S.) 100 w.

Weymouth, N.S.—CBHFT-8, Ch. 34, CBC (CBHFT-6, Digby, N.S.) 100 w.

Whycocomagh, N.S.—CBIT-18, Ch. 10, CBC (CBIT-19 Inverness) 99 w.

Yarmouth, N.S.—CJCH-TV-7, Ch. 40, ATV System (CJCH-TV, Halifax) 36-kw.

Yarmouth, N.S.—CBHT-3, Ch. 11, CBC (CBHT, Halifax) 15.7-kw.

Yarmouth, N.S.—CBHFT-1, Ch. 3, CBC (CBAFT, Moncton, N.B.) 1.9-kw.

NEWFOUNDLAND

CBYT

Corner Brook

(Ch. 5)

English Outlet

(Repeated by CBYT-3, Bonne Bay; CBYT-6, Cow Head; CBYAT, Deer Lake; CBYT-12, Gillams; CBYT-10, Harbour Le Cou; CBYT-9, Hawkes Bay; CBYT-2, Irishtown; CBYT-13, Lark Harbour; CBYT-4, Port aux Basques; CBYT-8, Portland Creek; CBYT-11, Rose

Canadian TV Stations—Newfoundland

Blanche; CBYT-5, St. Andrews; CBYT-1, Stephenville; CBYT-7, Trout River; CBYT-14, York Harbour, all Nfld.)

Network Service: CBC.

Licensee: Canadian Bcstg. Corp., 1500 Bronson Ave., Ottawa, Ont.

Studio: 162 Premier Dr., Corner Brook.

Mailing Address: Box 610, Corner Brook, Nfld. A2H 6G1.

Telephone: 709-634-3141. **Telex:** 016-44222.

Technical Facilities: Channel No. 5 (76-82 MHz). Authorized power: 10.6-kw visual, 2.12-kw aural. Antenna: 490-ft. above av. terrain, 283-ft. above ground, 1273-ft. above sea level, lat. 48° 56' 01", long. 57° 58' 04".

Transmitter: Hospital Hill.

AM Affiliate: CBY, 10-kw, 990 kHz.

Began Operation: June 17, 1959.

Represented (sales) by CBC National Selective Sales (Canada); Canadian Standard Broadcast Sales Inc. (U.S.).

Personnel:

A. GREER, location manager.
G. KENNY, sales representative.
P. O'BRIEN, technical manager.
GERALD B. BASHA, executive producer, TV news & current affairs.
JOHN PENNEY, senior news editor.

Rates: Available on request.

BBM Weekly Reach (Spring 1987): 94,000

CJWN-TV Corner Brook

(Ch. 10)

(Satellite rebroadcasting station of CJON-TV, St. John's, Nfld.)

Network Service: CTV, same as CJON-TV, St. John's.

Licensee: Newfoundland Broadcasting Co. Ltd., 446 Logy Bay Rd., Box 2020, St. John's.

Studio: St. John's, Nfld.

Technical Facilities: Channel No. 10 (192-198 MHz). Authorized power: 1-kw visual, 0.25-kw aural. Antenna: Directional, 250-ft. above av. terrain, 249-ft. above ground, 924-ft. above sea level, lat. 48° 56' 55", long. 57° 58' 23".

Transmitter: The Hill, Corner Brook, West.

Ownership: Same as CJON-TV, St. John's, Nfld.

Began Operation: Dec. 23, 1974.

Represented (sales) by All-Canada Radio & Television Ltd.

Personnel:

J. BLACKWOOD, vice president, sales.

Highest 30 Sec. Rate: \$280.

BBM Weekly Reach (Spring 1987): 63,000

CFLA-TV Goose Bay

(Ch. 8)

Network Service: CBC.

Licensee: Canadian Bcstg. Corp., 1500 Bronson Ave., Ottawa, Ont.

Telephone: 709-896-2911. **Telex:** 016-2224.

Mailing Address: Box 3015, Station B, Happy Valley-Goose Bay, Labrador A0P 1E0.

B-144

Technical Facilities: Channel No. 8 (180-186 MHz). Authorized power: 0.87-kw visual, 0.43-kw aural. Antenna: 650-ft. above av. terrain, lat. 53° 17' 57", long. 60° 32' 16".

Transmitter: 5-mi. W of Happy Valley, Nfld.

FM Affiliate: CFGB-FM, 1-kw, 89.5 MHz.

Began Operation: Oct. 29, 1956 as an American Forces station. Acquired by CBC July 1, 1973.

Personnel:

CHARLIE VEITCH, manager, Labrador operations.
JOSEPH SMITH, supervisor of transmitters.

Rates: Available on request.

BBM Weekly Reach (Spring 1987): 8,000

CBNLT Labrador City/Wabush

(Ch. 13)

Network Service: CBC.

Licensee: Canadian Bcstg. Corp., 1500 Bronson Ave., Ottawa, Ont.

Studio & Transmitter: Carol Dr., Labrador City.

Mailing Address: Box 576, Labrador City, Nfld. A2V 2L3.

Telephone: 709-944-3616. **Telex:** 016-2245.

Technical Facilities: Channel No. 13 (210-216 MHz). Authorized power: 0.59-kw visual, 0.295-kw aural. Antenna: Directional, minus 109-ft. above av. terrain, 102-ft. above ground, 2002-ft. above sea level, lat. 52° 56' 41", long. 66° 54' 11".

AM Affiliate: CBDQ, 1-kw, 1490 kHz.

Began Operation: Oct. 1965. Acquired by CBC, Nov. 7, 1973.

Personnel:

CHARLIE VEITCH, manager, Labrador operations.

Rates: Available on request.

BBM Weekly Reach (Spring 1987): 18,000

CBNT St. John's

(Ch. 8)

English Outlet

(Repeated by CBNAT-1, Baie Verte; CBNAT-2, Buchans; CBNT-10, Clarendville; CBNAT, Grand Falls; CBNT-3, Marystown; CBNAT-5, Millertown; CBNT-2, Placentia; CBNAT-1, Port Rexton; CBNAT-4, St. Albans; CBNAT-4, St. Anthony; 52 others, all Nfld.)

Network Service: CBC.

Licensee: Canadian Bcstg. Corp., 1500 Bronson Ave., Ottawa, Ont.

Studio: 95 University Ave.

Mailing Address: Box 12010, Station A, St. John's, Nfld. A1B 3T8.

Offices: 29-31 Pippy Place, St. John's, Nfld.

Telephone: 709-737-4140. **Telex:** 016-4590.

Technical Facilities: Channel No. 8 (180-186 MHz). Authorized power: 196-kw av. visual, 39.2-kw av. aural. Antenna: Directional, 855-ft. above av. terrain, 369-ft. above ground, 831-ft. above sea level, lat. 47° 32' 04", long. 52° 47' 25".

Transmitter: Kenmount Hill, W of St. John's.

AM Affiliate: CBN, 10-kw, 640 kHz.

FM Affiliate: CBN-FM, 100-kw, 106.9 MHz.

Began Operation: Oct. 1, 1964.

Represented (sales) by CBC National Selective TV Sales (Canada); Canadian Standard Broadcast Sales Inc. (U.S.)

Personnel:

J. POWER, regional director for Province of Newfoundland.
 JOHN FARRELL, regional sales manager.
 ERNEST D. FRASER, regional manager of communications.
 JIM BYRD, director of television.
 RICH KNOWLES, manager, regional engineering.
 D. SINNOTT, TV production manager.
 M. FITZPATRICK, manager of technical services, TV.
 ED COADY, area producer, news & information programming.

Rates: Available on request.

BBM Weekly Reach (Spring 1987): 415,000

**CJON-TV
 St. John's**

(Ch. 6)

(Repeated by CJAP-TV, Argentia; CJWB-TV, Bonavista; CJWN-TV, Corner Brook; CJOX-TV-1, Grand Bank; CJCN-TV Grand Falls; CJMA-TV, Marystown; CJRR-TV, Red Rocks; CJSV-TV, Stephenville & other low-power stations, all Nfld.)

Network Service: CTV.

Licensee: Newfoundland Broadcasting Co. Ltd., Logy Bay Rd., Box 2020, St. John's, Nfld. A1C 5S2.

Studio: CJON Television Bldg., Logy Bay Rd.

Telephone: 709-722-5015. **Telex:** 016-3155.

Technical Facilities: Channel No. 6 (82-88 MHz). Authorized power: 110-kw visual, 22.5-kw aural. Antenna: Directional, 594-ft. above av. terrain, 300-ft. above ground, 980-ft. above sea level, lat. 47° 32' 08", long. 52° 48' 41".

Transmitter: South Side Hills, 2-mi. from city.

News Services: Broadcast News, CTV, FM News, NBC.

Ownership: G. W. Stirling, chairman & president.

Represented (sales) by All-Canada Radio & Television Ltd.

Personnel:

G. W. (GEOFF) STIRLING, chairman of the board & president.
 ED BRANTON, vice president, finance & general manager.
 WARREN CHURCHILL, vice president, programming & station manager.
 JEFF BLACKWOOD, vice president, sales.
 JACK HEANEY, director of engineering.
 RALPH PURCHASE, traffic coordinator.

Highest 30 Sec. Rate (Sept. 1, 1985): \$470.

BBM Weekly Reach (Spring 1987): 342,000

NEWFOUNDLAND REPEATER STATIONS

- Aquaforte**—CFAQ-TV, Ch. 10, Aquaforte TV Tower Assn. (CJON-TV, St. John's) 8.9 w.
- Argentia**—CJAP-TV, Ch. 3, Newfoundland Bcstg. Co. Ltd. (CJON-TV, St. John's) 14-kw.
- Baie Verte**—CBNAT-1, Ch. 3, CBC (CBNAT, Grand Falls) 3.4-kw.
- Bay l'Argent**—CBNT-27, Ch. 8, CBC (CBNT-3, Marystown) 9 w.
- Bay l'Argent/Fortune Bay**—CHBL-TV, Ch. 10, Keith Osborne (CJON-TV, St. John's) 8.9 w.
- Belleoram**—CBNT-23, Ch. 7, CBC (CBNT-3, Marystown) 23 w.
- Belleoram/Fortune Bay**—CJBM-TV, Ch. 11, Phillip Grandy (CJON-TV, St. John's) 5 w.
- Bonavista**—CJWB-TV, Ch. 10, Newfoundland Bcstg. Co. Ltd. (CJON-TV, St. John's) 9.9-kw.
- Bonne Bay**—CBYT-3, Ch. 2, CBC (CBYT, Corner Brook) 1.8-kw.
- Brent's Cove**—CBNAT-18, Ch. 10, CBC (CBNAT-1, Baie Verte) 5 w.
- Buchans**—CBNAT-2, Ch. 13, CBC (CBNAT-5, Millertown) 9.2 w.

1988 Edition

- Cape Broyle**—CHCB-TV-1, Ch. 3, The Cape Broyle TV Improvement Assn. (CBNT, St. John's) 5 w.
- Cape Broyle**—CJBL-TV, Ch. 13, The Cape Broyle TV Improvement Assn (CJON-TV, St. John's) 5 w.
- Carmantville**—CBNAT-7, Ch. 7, CBC (CBNAT, Grand Falls) 1.9-kw.
- Cartwright**—CBNT-21, Ch. 9, CBC (CBNAT-10, Fox Harbour) 48.7 w.
- Churchill Falls**—CBNLT-1, Ch. 9, CBC (CBNLT, Labrador City/Wabush) 11.5 w.
- Churchill Falls**—CBST-4, Ch. 13, CBC (CBST, Sept-Iles) 11.5 w.
- Clareville**—CJCV-TV, Ch. 10, Newfoundland Bcstg. Co. Ltd. (CJON-TV, St. John's) 5 w.
- Clareville**—CBNT-10, Ch. 7, CBC (CBNT-1, Port Rexton) 350 w.
- Coachman's Cove**—CBNAT-16, Ch. 8, CBC (CBNAT-1, Baie Verte) 5 w.
- Come-by-Chance**—CICH-TV-2, Ch. 11, Come-by-Chance Community TV Assn. (CBNT, St. John's) 5 w.
- Come-by-Chance**—CJCO-TV, Ch. 4, Come-by-Chance Community TV Assn. (CJON-TV, St. John's) 5 w.
- Conche**—CBNAT-8, Ch. 12, CBC (CBNAT-1, Baie Verte) 296 w.
- Cow Head**—CBYT-6, Ch. 8, CBC (CBYT-3, Bonne Bay) 4.3-kw.
- Deer Lake**—CBYAT, Ch. 12, CBC (CBYT, Corner Brook) 510 w.
- Deer Lake**—CJLW-TV, Ch. 7, Newfoundland Bcstg. Co. Ltd. (CJWN-TV, Corner Brook) 5 w.
- Elliston**—CBNT-7, Ch. 4, CBC (CBNT-1, Port Rexton) 40 w.
- Fermeuse**—CJFR-TV, Ch. 13, Fermeuse TV Improvement Assn. (CJON-TV, St. John's) 5 w.
- Fermeuse**—CBNT-5, Ch. 11, CBC (CBNT, St. John's) 38 w.
- Ferryland**—CFFE-TV, Ch. 12, Jerome Curran (CJON-TV, St. John's) 8.9 w.
- Ferryland**—CBNT-38, Ch. 4, CBC (CBNT, St. John's) 5 w.
- Fleur de Lys**—CBNAT-20, Ch. 5, CBC (CBNAT-1, Baie Verte) 5 w.
- Fogo Island**—CBNAT-6, Ch. 2, CBC (CBNAT, Grand Falls) 24 w.
- Fortune**—CBNT-33, Ch. 9, CBC (CBNT-3, Marystown) 5 w.
- Fox Harbour**—CBNAT-10, Ch. 7, CBC (CBNAT-4, St. Anthony) 10-kw.
- Gambo/Middle Brook**—CBNT-14, Ch. 8, CBC (CBNT-13, Glovertown) 18 w.
- Gander**—CJGN-TV, Ch. 2, Newfoundland Bcstg. Co. Ltd. (CJON-TV, St. John's) 5 w.
- Gillams**—CBYT-12, Ch. 13, CBC (CBYT, Corner Brook) 29 w.
- Glovertown**—CBNT-13, Ch. 3, CBC (CBNT-1, Port Rexton) 30 w.
- Grand Bank**—CJOX-TV-1, Ch. 2, Newfoundland Bcstg. Co. Ltd. (CJON-TV, St. John's) 4.67-kw.
- Grand Falls**—CBNAT, Ch. 11, CBC (CBNT, Grand Falls) 317-kw.
- Grand Falls**—CJCN-TV, Ch. 4, Newfoundland Bcstg. Co. Ltd. (CJON-TV, St. John's) 55-kw.
- Hampden**—CBNAT-23, Ch. 13, CBC (CBNAT-1, Baie Verte) 153 w.
- Harbour Breton**—CBNT-22, Ch. 13, CBC (CBNT-3, Marystown) 14.4 w.
- Harbour Breton**—CFHB-TV, Ch. 10, Bernice Strickland (CJOX-TV, Grand Bank) 5 w.
- Harbour Le Cou**—CBYT-10, Ch. 5, CBC (CBYT-11, Rose Blanche) 5.5 w.
- Harbour Mille**—CBNT-29, Ch. 13, CBC (CBNT-3, Marystown) 9.4 w.
- Harbour Round**—CBNAT-19, Ch. 12, CBC (CBNAT-1, Baie Verte) 5 w.
- Hawkes Bay**—CBYT-9, Ch. 4, CBC (CBYT-8, Portland Creek) 1.1-kw.
- Hermitage**—CBNT-24, Ch. 4, CBC (CBNT-3, Marystown) 6.4-kw.
- Hickman's Harbour**—CBNT-18, Ch. 4, CBC (CBNT-10, Clareville) 40 w.
- Hopedale**—CBNHT, Ch. 9, CBC (CBNT, St. John's) 26 w.
- Irishtown**—CBYT-2, Ch. 7, CBC (CBYT, Corner Brook) 30 w.

Canadian TV Stations—Newfoundland

Irishtown—CJWN-TV-6, Ch. 3, Newfoundland Bcstg. Co. Ltd. (CJON-TV, St. John's) 5 w.

Labrador City/Wabush—CBST-3, Ch. 11, CBC (CBST, Sept-Îles) 214 w.

La Scie—CJLFTV, Ch. 7, La Scie Community TV Ltd. (CJON-TV, St. John's) 5 w.

La Scie—CBNAT-21, Ch. 9, CBC (CBNAT-1, Baie Verte) 5 w.

Lamaline—CBNT-35, Ch. 18, CBC (CBNT-3, Marystown) 6.4-kw.

Lark Harbour—CBYT-13, Ch. 3, CBC (CBYT, Corner Brook) 27 w.

Lawn—CBNT-36, Ch. 6, CBC (CBNT-35, Lamaline) 40 w.

Lawn—CJLN-TV, Ch. 10, Newfoundland Bcstg. Co. Ltd. (CJON-TV, St. John's) 60 w.

Little Hearts Ease—CBNT-8, Ch. 11, CBC (CBNT, St. John's) 20.8 w.

Lord's Cove—CBNT-34, Ch. 9, CBC (CBNT-3, Marystown) 45 w.

Lumsden—CBNT-20, Ch. 12, CBC (CBNT-9, Wesleyville) 43 w.

Makkovik—CBNMT, Ch. 9, CBC (CBNT, St. John's, via satellite) 28 w.

Marystown—CBNT-3, Ch. 5, CBC (CBNT-2, Placentia) 22.5-kw.

Marystown—CJMA-TV, Ch. 11, Newfoundland Bcstg. Co. Ltd. (CJON-TV, St. John's) 400 w.

Millertown—CBNAT-5, Ch. 9, CBC (CBNAT, Grand Falls) 83 w.

Ming's Bight—CBNAT-14, Ch. 10, CBC (CBNAT-1, Baie Verte) 22 w.

Mount St. Margaret—CBNAT-9, Ch. 9, CBC (CBNAT-4, St. Anthony) 29-kw.

Musgrave Harbour—CBNAT-11, Ch. 9, CBC (CBNAT-7, Carmanville) 946 w.

Musgravetown—CBNT-17, Ch. 9, CBC (CBNT-1, Port Rexton) 28 w.

Nain—CBNBT, Ch. 9, CBC (CBNT, St. John's, via satellite) 44.8 w.

Northwest Brook—CBNT-11, Ch. 4, CBC (CBNT-10, Clarenville) 11.4 w.

Pacquet/Woodstock—CBNAT-17, Ch. 6, CBC (CBNAT-1, Baie Verte) 5 w.

Pasadena—CJWN-TV-5, Ch. 8, Newfoundland Bcstg. Co. Ltd. (CJON-TV, St. John's) 5 w.

Petty Harbour—CJPH-TV, Ch. 11, Petty Harbour Co. Ltd. (CJON-TV, St. John's) 5 w.

Petty Harbour—CBNT-37, Ch. 13, CBC (CBNT, St. John's) 8.9 w.

Placentia—CBNT-2, Ch. 12, CBC (CBNT, St. John's) 11-kw.

Port au Port—CBNFT, Ch. 13, CBC (CBFT, Montreal) 14-kw.

Port-aux-Basques—CBYT-4, Ch. 3, CBC (CBYT-1, Stephenville) 470 w.

Port-aux-Basques—CJPQ-TV, Ch. 7, Newfoundland Bcstg. Co. Ltd. (CJON-TV, St. John's) 5 w.

Port Blandford—CBNT-32, Ch. 2, CBC (CBNT-1, Port Rexton) 5 w.

Port Hope Simpson—CBNAT-12, Ch. 12, CBC (CBNAT-10, Fox Harbour) 5 w.

Port Rexton—CBNT-1, Ch. 13, CBC (CBNT, St. John's) 17-kw.

Portland Creek—CBYT-8, Ch. 13, CBC (CBYT-6, Cow Head) 1.9-kw.

Postville—CBNPT, Ch. 9, CBC (CBNT, St. John's, via satellite) 30 w.

Ramea—CJRA-TV, Ch. 10, Newfoundland Bcstg. Co. Ltd. (CJON-TV, St. John's) 5 w.

Ramea—CBNT-25, Ch. 13, CBC (CBNT-24, Hermitage) 1.2-kw.

Random Island—CBNT-19, Ch. 43, CBC (CBNT-10, Clarenville) 51.8 w.

Red Rocks—CJRR-TV, Ch. 11, Newfoundland Bcstg. Co. Ltd. (CJWN-TV, Corner Brook) 400 w.

Riverhead—CBNT-40, Ch. 16, CBC (CBNT-26, St. Vincent's) 10 w.

Roddickton—CBNAT-22, Ch. 11, CBC (CBNAT-1, Baie Verte) 850 w.

Rose-Blanche—CBYT-11, Ch. 9, CBC (CBYT-4, Port Aux Basques) 103 w.

St. Albans—CBNT-4, Ch. 9, CBC (CBNT-3, Marystown) 468 w.

St. Albans—CJST-TV, Ch. 13, Newfoundland Bcstg. Co. Ltd. (CJCN-TV, Grand Falls) 72 w.

St. Andrews—CBYT-5, Ch. 6, CBC (CBYT-1, Stephenville) 515 w.

St. Anthony—CBNAT-4, Ch. 6, CBC (CBNAT-8, Conche) 6.5-kw.

St. Bernard's—CBNT-30, Ch. 6, CBC (CBNT-29, Harbour Mille) 10.7 w.

St. Bernard's/Fortune Bay—New, Ch. 9, Donald Parrot (CJON-TV, St. John's) 5 w.

St. John's—CBFJ-TV, Ch. 4, CBC (CBFT, Montreal, via satellite) 75 w.

St. Jones Within—CBNT-12, Ch. 9, CBC (CBNT-10, Clarenville) 26.5 w.

St. Lawrence—CJXL-TV, Ch. 10, St. Lawrence TV Improvement Assn. (CJON-TV, St. John's) 5 w.

St. Lawrence—CBNT-28, Ch. 12, CBC (CBNT-3, Marystown) 45 w.

St. Margaret—New, Ch. 9, CBC (CBNAT, Grand Falls).

St. Marys—CBNT-6, Ch. 10, CBC (CBNT, St. John's) 670 w.

St. Shotts—CJSH-TV, Ch. 10, Newfoundland Bcstg. Co. Ltd. (CJON-TV, St. John's) 5 w.

St. Shotts—CHTI-TV, Ch. 13, St. Shotts TV Improvement Assn. (CBNT, St. John's) 8.9 w.

St. Vincent's—CBNT-26, Ch. 7, CBC (CBNT-6, St. Marys) 4.5-kw.

St. Vincent's—CJSI-TV, Ch. 13, St. Vincent's TV Improvement Assn. (CJON-TV, St. John's) 5 w.

Seal Cove—CBNAT-15, Ch. 7, CBC (CBNAT-1, Baie Verte) 25 w.

Signal Hill—CJON-TV-4, Ch. 10, Newfoundland Bcstg. Co. Ltd. (CJON-TV, St. John's) 5 w.

South Side Hill—CJON-TV-5, Ch. 2, Newfoundland Bcstg. Co. Ltd. (CJON-TV, St. John's) 5 w.

Springdale—CBNAT-13, Ch. 13, CBC (CBNAT, Grand Falls) 290 w.

Stephenville—CBYT-1, Ch. 8, CBC (CBYT, Corner Brook) 11.6-kw.

Stephenville—CJSV-TV, Ch. 4, Newfoundland Bcstg. Co. Ltd. (CJON-TV, St. John's) 775 w.

Sunnyside—CBNT-41, Ch. 9, CBC (CBNT-2, Placentia) 416 w.

Swift Current—CBNT-31, Ch. 5, CBC (CBNT, St. John's) 4.2 w.

Swift Current—CJSC-TV, Ch. 10, Newfoundland Bcstg. Co. Ltd. (CJON-TV, St. John's) 5 w.

Terrenceville—CJNF-TV, Ch. 10, Terrenceville TV Improvement Assn. (CJAP-TV, Argenteia) 5 w.

Terrenceville—CFTV-TV-1, Ch. 12, Terrenceville TV Improvement Assn. (CBNT, St. John's) 5 w.

Trepassey—CBNT-39, Ch. 4, CBC (CBNT-26, St. John's) 122 w.

Trepassey—CJTP-TV, Ch. 10, Trepassey TV Assn. Ltd. (CJON-TV, St. John's) 5 w.

Trinity/Wareham—CBNT-16, Ch. 2, CBC (CBNT-1, Port Rexton) 27.3 w.

Trout River—CBYT-7, Ch. 13, CBC (CBYT-6, Cow Head) 5 w.

Wellington/Hare Bay—CBNT-15, Ch. 24, CBC (CBNT-13, Glovertown) 15.3 w.

Wesleyville—CBNT-9, Ch. 5, CBC (CBNT-1, Port Rexton) 204 w.

York Harbour—CBYT-14, Ch. 12, CBC (CBYT-13, Lark Harbour) 1 w.

NORTHWEST TERRITORIES

NORTHWEST TERRITORIES REPEATER STATIONS

Arctic Bay—CIBA-TV, Ch. 9, Arctic Bay Communications Society (CBC English network) 10 w.

Arctic Red River—New, Ch. 9, Sam Lennie (English language) 5 w.

Baker Lake—CBEIT, Ch. 9, CBC (CBNT, St. John's, via satellite) 10 w.

Baker Lake—CITS-TV, Ch. 4, Baker Lake TV Society (CICE-TV Frobisher Bay) 1 w.

Cambridge Bay—CICB-TV, Ch. 4, CICB Radio Society (CICE-TV, Frobisher Bay) 1 w.

Cambridge Bay—CBENT, Ch. 9, CBC (CBUT, Vancouver, via satellite) 10 w.

Camsell River/Silver Bear Mine—CFTE-TV-1, Ch. 12, Camsell River Recreation Society (CBC Northern Service) 5 w.

Cape Dorset—CBEJT, Ch. 9, CBC (CBNT, St. John's, via satellite) 10 w.

Chesterfield Inlet—CFLTV, Ch. 9, Sijaqpaluk Communications Society (CBC English network) 10 w.

Clyde River—New, Ch. 9, Arkunnirmuit Bcstg. Society (CBC Northern Service) 5 w.

Clyde River—New, Ch. 12, Arkunnirmuit Bcstg. Society (CBC Northern Service) 5 w.

Coppermine—CBEOT, Ch. 9, CBC (CBUT, Vancouver, via satellite) 10 w.

Coral Harbour—CHCO-TV, Ch. 9, Coral Harbour Radio Society (CBC English network) 10 w.

Eskimo Point—CFEB-TV, Ch. 4, Arviaqpaluk (CICE-TV, Frobisher Bay) 1 w.

Eskimo Point—CBEHT, Ch. 9, CBC (CBNT, St. John's, via satellite) 10 w.

Fort Franklin—CBETT, Ch. 9, CBC (CBUT, Vancouver, via satellite) 10 w.

Fort Good Hope—CBEST, Ch. 9, CBC (CBUT, Vancouver, via satellite) 10 w.

Fort Liard—CFRD-TV, Ch. 12, Fort Liard Communication Society (CBC English network) 10 w.

Fort McPherson—CHAK-TV-1, Ch. 13, CBC (CBUT, Vancouver, via satellite) 10 w.

Fort Norman—New, Ch. 10, Fort Norman Community Radio Society (CHAN-TV, Vancouver, via satellite).

Fort Norman—New, Ch. 12, Fort Norman Community Radio Society (CBC English network) 10 w.

Fort Providence—CBEET-3, Ch. 13, CBC (CBUT, Vancouver, via satellite) 100 w.

Fort Resolution—CBEV-TV, Ch. 9, CBC (CBUT, Vancouver, via satellite) 10 w.

Fort Simpson—CBEGT, Ch. 9, CBC (CBUT, Vancouver, via satellite) 10 w.

Fort Smith—CBEAT, Ch. 8, CBC (CBUT, Vancouver, via satellite) 5 w.

Frobisher Bay—CICE-TV, Ch. 4, Nunatsiakmiut (Transmits English & native language programming via satellite) 10 w.

Frobisher Bay—CFFB-TV, Ch. 8, CBC (CBNT, St. John's, via satellite) 10 w.

Frobisher Bay—New, Ch. 12, Assn. des Francophones de Frobisher Bay (CBC French network) 13 w.

Gjoa Haven—CBERT, Ch. 9, CBC (CBNT, St. John's, via satellite) 10 w.

Grise Fiord—New, Ch. 7, Qarqarlimiut Bcstg. Society (CBC Northern Service-Eastern) 5 w.

Grise Fiord—New, Ch. 12, Qarqarlimiut Bcstg. Society (CBC Northern Service-Eastern) 5 w.

Hall Beach—New, Ch. 2, Hall Beach Community Radio Society (CBC English network) 10 w.

Hall Beach—CFBH-TV, Ch. 7, Hall Beach Community Radio Society (CITV-TV, Edmonton) 10 w.

Hay River—CBEET-1, Ch. 7, CBC (CBUT, Vancouver, via satellite) 10 w.

Holman Island—CFMN-TV, Ch. 2, Oluksaktok Bcstg. Society (CBC English network) 10 w.

Igloolik—CBII-TV, Ch. 9, CBC (CBNT, St. John's, via satellite) 10 w.

Inuvik—CHAK-TV, Ch. 6, CBC (CBUT, Vancouver, via satellite) 3-kw.

Lac La Martre—New, Ch. 9, Ted Nitsiza (CBC Northern Service) 5 w.

Norman Wells—CBEDT, Ch. 9, CBC (CBUT, Vancouver, via satellite) 10 w.

Pangnirtung—CBEKT, Ch. 9, CBC (CBNT, St. John's, via satellite) 10 w.

Parsons Lake—CKPL-TV-1, Ch. 9, The Tuktoyaktuk Bcstg. Society (CHAK-TV, Inuvik) 5 w.

Pine Point—CBEET, Ch. 4, CBC (CBUT, Vancouver, via satellite) 3-kw.

Pond Inlet—CBELT, Ch. 9, CBC (CBNT, St. John's, via satellite) 10 w.

Port Radium—CFEB-TV, Ch. 9, Echo Bay Mines Employees Recreation Society (CBC Northern Service) 5 w.

Rae/Edzo—CFYK-TV-1, Ch. 10, CBC (CFYK-TV, Yellowknife) 100 w.

Rankin Inlet—CBECT, Ch. 9, CBC (CBNT, St. John's, via satellite) 10 w.

Repulse Bay—New, Ch. 9, Puiqpaluk Bcstg. Society (CBC Northern Service) 5 w.

Repulse Bay—New, Ch. 12, Puiqpaluk Bcstg. Society (CBC Northern Service) 5 w.

Resolute Bay—CBEMT, Ch. 9, CBC (CBNT, St. John's, via satellite) 10 w.

1988 Edition

Sachs Harbour—New, Ch. 12, Naloonatkutuk Kikiktagni Bcstg. Society (CBC Northern Service) 5 w.

Sanikiluaq—New, Ch. 2, Sanikiluaq Bcstg. Society (CBC English network) 10 w.

Sanikiluaq—New, Ch. 7, Sanikiluaq Bcstg. Society (CBC English network) 10 w.

Snowdrift—New, Ch. 2, Snowdrift Community Radio Society (CBC Northern Service) 0 w.

Spence Bay—CBEQT, Ch. 9, CBC (CBNT, St. John's, via satellite) 10 w.

Strathcona Sound—CISS-TV-1, Ch. 12, G. Farquharson (Northern service) 5 w.

Strathcona Sound—CHST-TV, Ch. 9, G. Farquharson (French network) 5 w.

Tuktoyaktuk—CBEPT, Ch. 8, CBC (CBUT, Vancouver, via satellite) 10 w.

Tuktoyaktuk—CKPL-TV-2, Ch. 5, The Tuktoyaktuk Bcstg. Society (CHAK-TV, Inuvik) 5 w.

Tungsten—New, Ch. 10, Flat River Recreation Assn. (English network) 10 w.

Yellowknife—CFYK-TV, Ch. 8, CBC (English network) 1-kw.

Wrigley—New, Ch. 9, Wrigley Radio Society (CBC Northern Service) 5 w.

ONTARIO

CKVR-TV

Barrie

(Ch. 3)

(Rebroadcast by CKVR-TV-2, Huntsville & CKVR-TV-1, Parry Sound, both Ont.)

Network Service: CBC.

Licensee: CKVR Channel 3, Div. of CHUM Ltd., Box 519, Barrie, Ont. L4M 4T9.

Studio & Transmitter: 33 Beacon Rd., Barrie, Ont.

Telephones: 705-726-9711; 800-461-5820. **Telex:** 0687-5520.

Technical Facilities: Channel No. 3 (60-66 MHz). Authorized power: 100-kw visual, 12.5-kw aural. Antenna: 1118-ft. above av. terrain, 1002-ft. above ground, 2002-ft. above sea level, lat. 44° 21' 05", long. 79° 41' 55".

News Services: Broadcast News, Canadian Press.

Ownership: CHUM Ltd., Toronto.

Began Operation: Sept. 28, 1955.

Represented (sales) by Alexander, Pearson & Dawson Inc.

Personnel:

JACK MATTENLEY, vice president & general manager.
 JOHN WOOD, vice president, sales.
 DOUG GARRAWAY, operations manager.
 JOHN McCULLOUGH, general sales manager.
 PEGGY HEBDEN, traffic director.
 ROD REID, director of engineering.

Highest 30 Sec. Rate: \$500.

BBM Weekly Reach (Spring 1987): 1,717,000

CHCH-TV

Hamilton

(Ch. 11)

(Also Serves Toronto, Ont.)

Network Service: Independent.

Licensee: Niagara Television Ltd., Box 11-11.

Canadian TV Stations—Ontario

Studio: 163 Jackson St. W., Hamilton L8P 1L7.

Telephone: 416-522-1101.

Sales Office: 1000 Yonge St., Toronto.

Telephone: 416-925-2909.

Technical Facilities: Channel No. 11 (198-204 MHz). Authorized power: 325-kw visual, 23-kw aural. Antenna: 1500-ft. above av. terrain, 1093-ft. above ground, 1718-ft. above sea level, lat. 43° 12' 27", long. 79° 46' 28".

Transmitter: 1-mi. SW of Stoney Creek, atop Escarpment.

News Services: AP, Broadcast News, Visnews.

Ownership: Selkirk Communications Ltd.

Began Operation: June 7, 1954.

Represented (sales) by All-Canada Radio & Television Ltd.

Personnel:

D. C. GALE, president.

F. P. DENARDIS, vice president & general manager.

G. R. BUSS, vice president, director of sales.

Highest 30 Sec. Rate : \$675.

BBM Weekly Reach (Spring 1987): 4,096,000

CKWS-TV

Kingston

(Ch. 11)

Network Service: CBC.

Licensee: The Frontenac Bcstg. Co. Ltd., 170 Queen St.

Studio: 170 Queen St., Kingston, Ont. K7K 1B2.

Telephone: 613-544-2340. **Telex:** 066-3256.

Technical Facilities: Channel No. 11 (198-204 MHz). Authorized power: 325-kw visual, 32.5-kw aural. Antenna: 851-ft. above av. terrain, 826-ft. above ground, 1110-ft. above sea level, lat. 44° 10' 02", long. 76° 25' 40".

Transmitter: Wolfe Island, 3-mi. off Kingston mainland.

AM Affiliate: CKWS, 10-kw, 960 kHz.

FM Affiliate: CFMK 2.7-kw, 96.3 MHz (No. 242), 500-ft.

News Services: Broadcast News, CBC.

Ownership: Power Corp.

Began Operation: Dec. 9, 1954.

Represented (sales) by Paul Mulvihill Ltd. (Toronto, Montreal & Vancouver); All-Canada Radio & Television Ltd. (U.S.).

Personnel:

A. J. BROOKS, president.

JOHN TUCKER, executive vice president & vice president, sales.

LARRY CAMERON, vice president, engineering.

FLOYD PATTERSON, vice president, news & information.

MARK POTTER, sports director.

DAVE LEWINGTON, news director.

Highest 30 Sec. Rate: \$205.

BBM Weekly Reach (Spring 1987): 389,000

CKCO-TV

Kitchener

(Ch. 13)

(Repeated by CKCO-TV-2, Georgian Bay; CKCO-TV-3, Sarnia/Chatham & CKCO-TV-4, The Muskokas, all Ont.)

B-148

Network Service: CTV.

Licensee: CAP Communications Ltd., 864 King St. W., Kitchener, Ont. N2G 4E9.

Studio: 864 King St. W.

Telephones: 519-578-1313, Kitchener; 416-456-2930, Toronto. **Telex:** 069-55432. **Telecopier:** 519-578-8375.

Technical Facilities: Channel No. 13 (210-216 MHz). Authorized power: 325-kw visual, 65-kw aural. Antenna: 1015-ft. above av. terrain, 715-ft. above ground, 2140-ft. above sea level, lat. 43° 24' 15", long. 80° 38' 05".

Transmitter: Baden Hill, Ont.

AM Affiliate: CKKW (stereo), 10-kw, 1090 kHz.

FM Affiliate: CFCA-FM, 105.3 MHz (No. 287), 100-kw.

News Services: ABC, CTV, NBC, UPC, UPI Sports.

Ownership: Electrohome Communications Inc., wholly-owned subsidiary of Electrohome Ltd.

Began Operation: March 1, 1954.

Represented (sales) by Paul Mulvihill Ltd. (Toronto, Montreal, Winnipeg, Vancouver); Young Canadian Ltd. (New York).

Personnel:

W. D. MCGREGOR, president.

R. H. MCKEOWN, manager & television general sales manager.

JOHN B. GERMAN, national sales director.

REG SELLNER, manager, promotion & public relations.

DON WILLCOX, program manager & film buyer.

PAUL TURCHAN, engineering manager.

Highest 30 Sec. Rate (Sept. 7, 1987): \$875.

BBM Weekly Reach (Spring 1987): 2,411,000

CFPL-TV

London

(Ch. 10)

Network Service: CBC.

Licensee: CFPL Bcstg. Ltd., Box 2880.

Studio: One Communications Rd., Box 2880, Terminal A, London N6A 4H9.

Telephone: 519-686-8810. **Telex:** 064-5846.

Technical Facilities: Channel No. 10 (192-198 MHz). Authorized power: 325-kw visual, 43.2-kw aural. Antenna: 1000-ft. above av. terrain, 980.5-ft. above ground, 1868-ft. above sea level, lat. 42° 57' 15", long. 81° 15' 58".

Transmitter: One Communications Rd.

AM Affiliate: CFPL, 10-kw (5-kw night), 980 kHz.

FM Affiliate: CFPL-FM, 200-kw, 95.9 MHz (No. 240), 870-ft.

News Services: Broadcast News, Canadian Press, CBC, CNW, ISN.

Ownership: CFPL Bcstg. Ltd. Martha G. Blackburn, chmn.

Represented (sales) by All-Canada Radio & Television Ltd.

Represented (engineering) by D. E. M. Allen, Winnipeg, Man.

Began Operation: Nov. 28, 1953.

Personnel:

ROBERT V. ELSDEN, president.

JAMES A. PLANT, general manager.

DONALD T. WILSON, engineering manager.

LORNE FREED, program manager.

TOM BIRD, marketing manager.

GEORGE CLARK, news director.

H. WARREN BLAHOUT, traffic supervisor.

L. J. SHAUNESSY, manager, marketing services.

IAN McRAE, art supervisor.

Highest 30 Sec. Rate (May 26, 1986): \$800.

Combination rate: CFPL-TV, London & CKNX-TV, Wingham.

BBM Weekly Reach (Spring 1987): 1,121,000

CHNB-TV
North Bay

(Ch. 4)

Network Service: CBC, Mid-Canada TV.

Licensee: Mid-Canada Communications Corp., 699 Frood Rd., Sudbury, Ont. P3C 5A3.

Studio: 755 Main St. E., North Bay

Telephones: 705-472-2221; 705-476-3111.

Technical Facilities: Channel No. 4 (66-72 MHz). Authorized power: 100-kw visual, 10-kw aural. Antenna: 730-ft. above av. terrain, 500-ft. above ground, 1715-ft. above sea level, lat. 46° 03' 46", long. 79° 26' 05".

Transmitter: Powassan, Ont.

Began Operation: Oct. 11, 1971.

Personnel:

BAXTER RICARD, chairman & president.
PAUL MARLEAU, executive vice president.
GEORGE LUND, vice president & general manager, Mid-Canada Communications.
CHUCK LIEBROCK, general manager & general sales manager.
SCOTT LUND, station/sales manager.
LARRY GAVIN, director, operations.
DON DOLINAR, director of engineering.

Rates: See Mid-Canada Television System, CFCL-TV Timmins, CKNC-TV, Sudbury, CHNB-TV, North Bay & CHRO-TV Pembroke, Ont.

BBM Weekly Reach (Spring 1987): 108,000

CKNY-TV
North Bay

(Ch. 10)

(Repeated by CJTK-TV, Temiscaming, P.Q.)

Network Service: CTV.

Licensee: Mid-Canada Communications Corp., Box 3220, North Bay, Ont. P1B 8P8.

Studio: 245 Oak St., North Bay, Ont.

Telephone: 705-476-3111.

Technical Facilities: Channel No. 10 (192-198 MHz). Authorized power: 70.5-kw visual, 7.1-kw aural. Antenna: Directional, 607-ft. above av. terrain, 358-ft. above ground, 1565-ft. above sea level, lat. 46° 03' 46", long. 79° 26' 05".

Transmitter: Hwy. 11, 5-mi. S at Powassan, Ont.

News Services: Broadcast News, Canada News Wire, Canadian Press, CTV.

Ownership: Mid-Canada Communications Corp., 100%.

Began Operation: Dec. 19, 1955.

Represented (sales) by All-Canada Radio & Television Ltd.

Personnel:

SCOTT LUND, station manager.
JEFF TURL, operations manager.
BARRY JOHNSON, news director

Rates: Not available.

BBM Weekly Reach (Spring 1987): 96,000

CBOT

Ottawa

(Ch. 4)

English Outlet

Network Service: CBC.

Licensee: Canadian Broadcasting Corp., 150C Bronson Ave., Ottawa, Ont.

Studio: 250 Lanark Ave., Ottawa.

Telephone: 613-724-1200. Telex: 053-4820.

Mailing Address: Box 3220, Station C, Ottawa, Ont. K1Y 1E4.

Technical Facilities: Channel No. 4 (66-72 MHz). Authorized power: 100-kw visual, 10-kw aural. Antenna: 1310-ft. above av. terrain, 618-ft. above ground, 1768-ft. above sea level, lat. 45° 30' 11", long. 75° 51' 02".

Transmitter: Camp Fortune, P.Q.

AM Affiliate: CBO, 50-kw, 920 kHz (CBC).

FM Affiliate: CBO-FM, 84-kw, 103.3 MHz.

Represented (sales) by CBC National Selective Sales (Canada); Canadian Standard Broadcast Sales Inc. (U.S.).

Began Operation: June 2, 1953.

Personnel:

DOUGLAS WARD, regional director, National Capital Region.
CHARLOTTE O'DEA, regional mgr. of communications, National Capital Region.
DENIS FORGETTE, plant manager, TV.
GERALD JANNETEAU, director of programming, CBOT.
MARIE MARTINEAU, area sales manager.
PAUL MUNSON, regional engineer.

Rates: Available on request.

BBM Weekly Reach (Spring 1987): 880,000

CBOFT

Ottawa-Hull, P.Q.

(Ch. 9)

French Outlet

Network Service: SRC.

Licensee: Societe Radio-Canada, 1500 Bronson Ave., Ottawa, Ont.

Studio: 250 Lanark Ave.

Telephone: 613-724-1200. Telex: 053-4820.

Mailing Address: Box 3220, Station C, Ottawa, Ont. K1Y 1E4.

Technical Facilities: Channel No. 9 (186-192 MHz). Authorized power: 128-kw average visual, 12.8-kw average aural. Antenna: 1394-ft. above av. terrain, 702-ft. above ground, 1852-ft. above sea level, lat. 45° 30' 11", long. 75° 51' 02".

Transmitter: Camp Fortune, P.Q.

AM Affiliate: CBOF, 50-kw, 1250 kHz (CBC).

FM Affiliate: CBOF-FM, 84-kw, 102.5 MHz (CBC).

Represented (sales) by CBC National Selective Sales (Canada); Canadian Standard Broadcast Sales Inc. (U.S.).

Began Operation: June 24, 1955.

Personnel:

BILL WHITE, regional director, Ottawa area.
GILLES PERRON, area sales manager.
DENIS FORGETTE, TV plant manager.
JACQUES BOUCHER, program manager, CBOFT.
JEAN-GUY CARRIER, director of communications.

Canadian TV Stations—Ontario

PAUL MUNSON, regional engineer.
GINETTE D'AILLE, supervisor, French publicity.

Rates: Available on request.

BBM Weekly Reach (Spring 1987): 280,000

CHRO-TV Ottawa-Pembroke

(Ch. 5)

Network Service: CBC, Mid-Canada TV.

Licensee: Mid-Canada Communications Corp., 699 Frood Rd., Sudbury, Ont. P3C 5A3.

Studios: Forest Lea Rd., Pembroke; 200 Isabella St., Ottawa.

Telephone: 613-735-1036. **Telex:** 053-34515.

Technical Facilities: Channel No. 5 (76-82 MHz). Authorized power: 100-kw visual, 10-kw aural. Antenna: 496-ft. above av. terrain, 580-ft. above ground, 1042-ft. above sea level, lat. 45° 50' 02", long. 77° 09' 50".

News Service: Broadcast News.

Ownership: Mid-Canada Communications Corp., 100%.

Began Operation: Oct. 1, 1977.

Represented (sales) by CanVideo (Toronto & Montreal); Metro Marketing West (Vancouver); Brydson Media Sales International (eastern U.S.).

Personnel:

BAXTER RICARD, chairman & president.
PAUL MARLEAU, executive vice president.
GEORGE LJUND, vice president & general manager, Mid-Canada Communications.
CHUCK LIEBROCK, general manager & general sales manager.
W. P. (BILL) CALLENDER, director of programming.
LARRY GAVIN, director, operations.
OLAF HEINZEL, operations manager.
DON ELVIDGE, chief engineer.
MIKE KELLER, station/sales manager, Pembroke.
GEORGE MacMILLAN, sales manager, Ottawa.

Highest 30 Sec. Rate: \$350.

BBM Weekly Reach (Spring 1987): 379,000

CJOH-TV Ottawa

(Ch. 13)

(Repeated by CJOH-TV-8, Cornwall & CJOH-TV-6, Deseronto, Ont.)

Network Service: CTV.

Licensee: Bushnell Communications Limited, 1500 Merivale Rd., Nepean, Ont.

Studio: 1500 Merivale Rd., Nepean, Ont.

Mailing Address: Box 5813, Station F, Ottawa, Ont. K2C 3G6.

Telephone: 613-224-1313. **Telex:** 053-4294.

Technical Facilities: Channel No. 13 (210-216 MHz). Authorized power: 178-kw visual, 35.6-kw aural. Antenna: Directional, 1150-ft. above av. terrain, lat. 45° 30' 01", long. 75° 51' 02".

Transmitter: Camp Fortune, P.Q.

News Services: ABC, AP, Canadian Press, CTV.

Ownership: Bushnell Communications Ltd. Also owns satellites CJOH-TV-8, Cornwall & CJOH-TV-6, Deseronto, Ont.

Began Operation: March 12, 1961.

Represented (sales) by Young Canadian Ltd. (for U.S.); Standard Broadcast Sales Co. Ltd./Television (Vancouver & Winnipeg); Alexander, Pearson & Dawson (Toronto & Montreal).

B-150

Personnel:

J. ALLAN SLAIGHT, chairman & president.
B. MATTHEWS, vice president & general manager.
VINCE PONS, vice president & general sales manager.
A. REEVE, vice president, engineering.
A. R. DEDMAN, vice president, finance.
ALLAN D. MacKAY, station manager.
GAIL MORRELL, promotion & marketing director.
GERALD NIXON, director of operations.
W. J. BEVERIDGE, programming manager.
T. HOYES, operations manager.

Rates: Not available.

BBM Weekly Reach (Spring 1987): 1,496,000

CHEX-TV Peterborough

(Ch. 12)

(Repeated by CHEX-TV-1, Bancroft; CHEX-TV-2, Minden, both Ont.)

Network Service: CBC.

Licensee: Kawartha Broadcasting Co. Ltd., Box 4150, Peterborough, Ont. K9J 6Z9.

Studio: Douro Twp.

Telephone: 705-742-0451.

Technical Facilities: Channel No. 12 (204-210 MHz). Authorized power: 163-kw visual, 16.3-kw aural. Antenna: 771-ft. above av. terrain, 772-ft. above ground, 1590-ft. above sea level, lat. 44° 19' 45", long. 78° 18' 03".

Transmitter: 1-mi. NE of Peterborough in Douro Twp.

AM Affiliate: CHEX, 10-kw (5-kw night), 980 kHz.

FM Affiliate: CFMP, 31.4-kw, 101.5 MHz (No. 268), 500-ft.

News Services: CBC, News Radio.

Ownership: See CKWS-TV, Kingston, Ont.

Began Operation: March 28, 1955.

Represented (sales) by Paul Mulvihill Ltd.; All-Canada Radio & Television Ltd. (U.S.).

Personnel:

YVON CHOUINARD, president.
BRUCE ANDERSON, executive vice president, general manager & program manager.
PETER BELLEGHEM, vice president, sales.
BEN WILKE, chief engineer.
ANITA COSBURN, traffic director.

Highest 30 Sec. Rate: \$360.

BBM Weekly Reach (Spring 1987): 866,000

CHBX-TV Sault Ste. Marie

(Ch. 2)

Network Service: CTV.

Licensee: Huron Broadcasting Ltd.

Technical Facilities: Channel No. 2 (54-60 MHz). Authorized power: 100-kw visual, 10-kw aural. Antenna: 600-ft. above av. terrain, lat. 46° 35' 40", long. 84° 21' 00".

Personnel: See CJIC-TV, Sault Ste. Marie.

Rates: See CJIC-TV, Sault Ste. Marie.

BBM Weekly Reach (Spring 1987): 81,000

CJIC-TV

Sault Ste. Marie

(Ch. 5)

Network Service: CBC.

Licensee: Huron Bcstg. Ltd., Box 370, 119 East St., Sault Ste. Marie P6A 5M2.

Studio & Transmitter: 119 East St.

Telephone: 705-759-8232.

Technical Facilities: Channel No. 5 (76-82 MHz). Authorized power: 37.9-kw visual, 7.6-kw aural. Antenna: Directional, 600-ft. above av. terrain, 500-ft. above ground, 835-ft. above sea level, lat. 46° 35' 40", long. 84° 21' 00".

News Services: Broadcast News, Canadian Press.

Ownership: Huron Broadcasting Ltd., 100%.

Began Operation: Nov. 28, 1954.

Represented (sales) by All-Canada Radio & Television Ltd.

Personnel:

W. A. ELGIE, president & general manager.
KARL SEPKOWSKI, news editor.
FERN VALOIS, engineering.

Highest 30 Sec. Rate: \$100 (Retail).

BBM Weekly Reach (Spring 1987): 71,000

CICI-TV

Sudbury

(Ch. 5)

(Repeated by CICI-TV-1, Elliot Lake; CITO-TV-4, Kapuskasing; CITO-TV-3, Kearns; CITO-TV, Timmins, all Ont.)

Network Service: CTV.

Licensee: Mid-Canada Communications Corp.

Studio: 699 Frood Rd., Sudbury.

Telephone: 705-674-8301.

Technical Facilities: Channel No. 5 (76-82 MHz). Authorized power: 100-kw visual, 10-kw aural. Antenna: 1057-ft. above av. terrain, 2044-ft. above sea level, lat. 46° 30' 02", long. 81° 01' 16".

Transmitter: McKim St.

News Services: Broadcast News, Canadian Press, CTV.

Ownership: Mid-Canada Communications Corp.

Began Operation: Oct. 20, 1953.

Represented (sales) by CanVideo Television Sales (Montreal & Toronto); Brydson Media Sales International (eastern U.S.); Metro Marketing West (west, Canada & U.S.).

Personnel:

BAXTER RICARD, chairman & president.
PAUL MARLEAU, executive vice president.
GEORGE LUND, vice president & general manager, Mid-Canada Communications.
CHUCK LIEBROCK, general manager & general sales manager.
DETLEF KRUMBACHER, director of engineering.

Rates: Not available.

BBM Weekly Reach (Spring 1987): 211,000

CKNC-TV

Sudbury

(Ch. 9)

(Repeated by CKNC-TV-1, Elliot Lake, Ont.)

Network Service: CBC, Mid-Canada TV.

Licensee: Mid-Canada Communications Corp., 699 Frood Rd., Sudbury, Ont. P4N 7G3.

Studio: 699 Frood Rd., Sudbury, Ont.

Telephone: 705-674-8301.

Technical Facilities: Channel No. 9 (186-192 MHz). Authorized power: 293-kw visual, 29.3-kw aural. Antenna: 627-ft. above av. terrain, 550-ft. above ground, 1600-ft. above sea level, lat. 46° 30' 44", long. 81° 00' 19".

Transmitter: 699 Frood Rd.

News Services: Broadcast News, CBC, Mid-Canada TV.

Ownership: Mid-Canada Communications Corp.

Began Operation: Oct. 4, 1971.

Represented (sales) by CanVideo Television Sales (Montreal & Toronto), Brydson Media Sales International (eastern U.S.); Metro Marketing West (West Coast, Canada & U.S.).

Personnel:

BAXTER RICARD, chairman & president.
PAUL MARLEAU, executive vice president.
GEORGE LUND, vice president & general manager, Mid-Canada Communications.
CHUCK LIEBROCK, general manager & general sales manager.
MARY LUND, sales manager.
LARRY GAVIN, director, operations.
DETLEF KRUMBACHER, director of engineering.

Highest 30 Sec. Rate : \$350.

Combination rate: CKNC-TV, Sudbury; CFCL-TV, Timmins; CHNB-TV, North Bay & CHRO-TV, Pembroke, all Ont.

BBM Weekly Reach (Spring 1987): 205,000

CHFD-TV

Thunder Bay

(Ch. 4)

Network Service: CTV.

Licensee: Thunder Bay Electronics Ltd., 87 N. Hill St.

Studio: 87 N. Hill St., Thunder Bay, Ont. P7A 5V6.

Telephone: 807-344-9685. **Telex:** 073-4521.

Technical Facilities: Channel No. 4 (66-72 MHz). Authorized power: 56-kw visual, 10-kw aural. Antenna: 1257-ft. above av. terrain, lat. 48° 31' 30", long. 89° 06' 50".

Represented (sales) by All-Canada Radio & Television Ltd. (U.S.); Paul Mulvihill Ltd. (Canada).

Began Operation: Oct. 14, 1972.

Personnel: See CKPR-TV, Thunder Bay.

Rates: Not available.

BBM Weekly Reach (Spring 1987): 112,000

Canadian TV Stations—Ontario

CKPR-TV Thunder Bay

(Ch. 2)

(Repeated by CBLK-TV, Nipigon, Ont.)

Network Service: CBC.

Licensee: Thunder Bay Electronics Ltd., 87 N. Hill St., Thunder Bay, Ont. P7A 5V6.

Studio: 87 N. Hill St.

Telephone: 807-344-9685. **Telex:** 073-4521

Technical Facilities: Channel No. 2 (54-60 MHz). Authorized power: 56-kw visual, 10-kw aural. Antenna: 1257-ft. above av. terrain, 707-ft. above ground, 2307-ft. above sea level, lat. 48° 31' 30", long. 89° 06' 50".

Transmitter: Mount Baldy, 6-mi. NE of Port Arthur.

News Service: Broadcast News.

Began Operation: Sept. 17, 1954.

Represented (sales) by All-Canada Radio & Television Ltd. (U.S.); Paul Mulvihill Ltd. (Canada).

Personnel:

H. FRASER DOUGALL, president.
A. H. SEURET, vice president & general manager.
MANFRED VOLBRACHT, director of engineering.
R. HADWEN, director of operations
M. LABELLE, director of programming.

Rates: Not available.

BBM Weekly Reach (Spring 1987): 122,000

CFCL-TV Timmins

(Ch. 6)

(Repeated by CFCL-TV-7, Chapleau; CBCC-TV, Hearst; CFCL-TV-3, Kapuskasing; CFCL-TV-2, Kearns; CBCO-TV-1, Moosonee, all Ont.)

Network Service: CBC.

Licensee: Mid-Canada Communications Corp., 699 Frood Rd., Sudbury, Ont. P3C 5A3.

Studio & Transmitter: Mont Sacre Coeur, Timmins.

Telephone: 705-264-4211.

Technical Facilities: Channel No. 6 (82-88 MHz). Authorized power: 100-kw visual, 10-kw aural. Antenna: 557-ft. above av. terrain, 525-ft. above ground, 1592-ft. above sea level, lat. 48° 29' 25", long. 81° 19' 51".

AM Affiliate: CFCL, 10-kw (5-kw night), 620 kHz.

News Services: Broadcast News, Canadian Press.

Ownership: Mid-Canada Communications Corp.

Began Operation: June 24, 1956.

Represented (sales) by CarVideo Television Sales (Montreal & Toronto); Brydson Media Sales International (eastern U.S.); Metro Marketing West (West Coast, Canada & U.S.)

Personnel:

BAXTER RICARD, chairman & president.
PAUL MARLEAU, executive vice president.
GEORGE LUND, vice president & general manager, Mid-Canada Communications.
CHUCK LIEBROCK, general manager & general sales manager.
LARRY GAVIN, director, operations.
RAY LANVILLE, station sales manager.
RUDY FAUTEUX, director of engineering.

Highest 30 Sec. Rate: \$350.

B-152

Combination rate: CFCL-TV, Timmins; CKNC-TV, Sudbury; CHNB-TV, North Bay; CHRO-TV, Pembroke, all Ont.

BBM Weekly Reach (Spring 1987): 113,000

CBLT Toronto

(Ch. 5)

English Outlet

Network Service: CBC.

Licensee: Canadian Bcstg. Corp., 1500 Bronson Ave., Ottawa, Ont.

Studio: 354 Jarvis St., Box 500, Station A, Toronto, Ont. M5W 1E6.

Telephone: 416-975-3311. **Telex:** 062-17796.

Technical Facilities: Channel No. 5 (76-82 MHz). Authorized power: 84-kw visual, 16.8-kw aural. Antenna: 1520-ft. above av. terrain, 1602-ft. above ground, 1871-ft. above sea level, lat. 43° 38' 33", long. 79° 23' 15".

Transmitter: CN Tower.

AM Affiliate: CBL, 50-kw, 740 kHz.

FM Affiliate: CBL-FM, 38-kw, 94.1 MHz.

Began Operation: Sept. 8, 1952.

Represented (sales) by CBC National Selective Sales (Canada); Canadian Standard Broadcast Sales Inc. (U.S.).

Personnel:

D. GOODWIN, regional director for Province of Ontario.
HOWARD BERNSTEIN, executive producer, TV news & current affairs.
BARRY SMITH, production manager.
GARY PROTAIN, manager, communications.
ALEX FRAME, program director, CBLT.
STEVE SANKAR, manager, administration & finance.
DEE GILCHRIST, manager, program production & presentation.

Rates: Available on request.

BBM Weekly Reach (Spring 1987): 3,537,000

CBLFT Toronto

(Ch. 25)

French Outlet

Network Service: SRC.

Licensee: Societe Radio-Canada, 1500 Bronson Ave., Ottawa, Ont.

Studio: 100 Carlton St., Toronto, Ont.

Mailing Address: Box 500, Station A, Toronto, Ont. M5W 1E6.

Telephone: 416-975-3311. **Telex:** 062-17796.

Technical Facilities: Channel No. 25 (536-542 MHz). Authorized power: 1827-kw visual, 182.7-kw aural. Antenna: 1640-ft. above av. terrain, 1721-ft. above ground, 1990-ft. above sea level, lat. 43° 38' 33", long. 79° 23' 15".

Transmitter: CN Tower, Toronto, Ont.

AM Affiliate: CJBC, 50-kw, 860 kHz.

Began Operation: March 23, 1973.

Personnel:
ROCH MAGNAN, news supervisor.
DIANE CHAPERON-LOR, manager, communications.

Rates: Available on request.

BBM Weekly Reach (Spring 1987): 130,000

CFMT-TV
Toronto
(Ch. 47)

Network Service: Independent.

Licensee: Multilingual Television (Toronto) Ltd., 545 Lake Shore Blvd. W., Toronto, Ont. M5V 1A3.

Studio: 545 Lakeshore Blvd. W., Toronto M5V 1A3.

Technical Facilities: Channel No. 47 (668-674 MHz). Authorized power: 1200-kw visual, 120-kw aural. Antenna: 1645-ft. above av. terrain, lat. 43° 38' 33", long. 79° 23' 15".

Transmitter: CN Tower.

Ownership: Multilingual Television (Toronto) Ltd.

Began Operation: Fall 1979.

Personnel:
DAN IANNUZZI, president & executive producer.

Rates: English Language Programming, \$110 per GRP. Third Language Programming rates available on request.

BBM Weekly Reach (Spring 1987): 1,803,000

CFTO-TV
Toronto
(Ch. 9)

Network Service: CTV.

Licensee: CFTO-TV Limited, Box 9, Toronto, Ont. M4A 2M9.

Studio: 9 Channel Nine Court, Agincourt.

Telephone: 416-299-2000. **Telex:** 06-525161.

Sales Office: 2 Bloor St. W., Toronto.

Technical Facilities: Channel No. 9 (186-192 MHz). Authorized power: 325-kw visual, 43.5-kw aural. Antenna: 1532-ft. above av. terrain, 1613-ft. above ground, 1882-ft. above sea level, lat. 43° 38' 33", long. 79° 23' 15".

Transmitter: CN Tower.

News Services: ABC, Broadcast News, Canadian Press, CTV, NBC, Visnews.

Ownership: Baton Broadcasting Inc., 100%. Officers: J. W. Bassett, chmn.; D. G. Bassett, pres. & chief exec. officer; E. J. Delaney, v.p. & secy.; J. J. Garwood, v.p., treas. & managing dir. Baton Bcstg. also owns Russwood Bcstg. Ltd., CFGO Radio Ltd.

Began Operation: Jan. 1, 1961.

Represented (sales) by Young Canadian Ltd. (U.S.); Glen Warren Broadcast Sales Division (Canada).

Personnel:
JOHN W. BASSETT, chairman.
D. G. BASSETT, president.
E. J. DELANEY, vice president & managing director.
J. J. GARWOOD, vice president, finance.
J. SPIERS, vice president, production & operations.
E. J. STUEBING, vice president, news & public affairs.
G. ROCHON, vice president & executive producer.
W. H. COX, vice president & general sales manager.
CATHERINE HUPPE, program & promotion manager.
D. C. FERGUSON, director of research.

Highest 30 Sec. Rate: \$1425.

BBM Weekly Reach (Spring 1987): 3,968,000

CICA-TV
Toronto
(Ch. 19)

Educational Station

(Repeated by 17 medium power & approximately 180 low-power satellite-fed transmitters.)

Licensee: The Ontario Educational Communications Authority, Box 200, Station Q, Toronto, Ont. M4T 2T1.

Studio: Trans-America Bldg., 2180 Yonge St., Toronto, Ont.

Technical Facilities: Channel No. 19 (500-506 MHz). Authorized power: 1380-kw visual, 108-kw aural. Antenna: 1640-ft. above av. terrain, 1721-ft. above ground, 1990-ft. above sea level, lat. 43° 38' 33", long. 79° 23' 15".

Transmitter: CN Tower, Toronto.

Began Operation: Sept. 27, 1970.

Personnel:
ANNE RUBENSTEIN, information officer.

BBM Weekly Reach (Spring 1987): 2,418,000 (OECA)

CITY-TV
Toronto
(Ch. 57)

Network Service: Independent.

Licensee: CityTV, Div. of CHUM Ltd., 299 Queen St. W, Toronto, Ont. M5V 2Z5.

Studio: 299 Queen St. W.

Telephone: 416-591-5757.

Technical Facilities: Channel No. 57 (728-734 MHz). Authorized power: 280-kw visual, 28-kw aural. Antenna: 1627-ft. above av. terrain, lat. 43° 38' 33", long. 79° 23' 15".

Transmitter: CN Tower.

News Services: Broadcast News, Canadian Press, Visnews.

Ownership: CHUM Ltd., 100%.

Began Operation: Sept. 28, 1972.

Represented (sales) by Alexander, Pearson & Dawson Inc. (Toronto, Vancouver).

Personnel:
M. ZNAIMER, president.
DENNIS FITZ-GERALD, vice president & general manager.
CHRISTINE YANKOU, director, corporate communications & community relations.
GREG MUDRY, general sales manager.
RON REID, director of operations & engineering.
JAY SWITZER, director of purchased programming.
STEVE HURLBUT, director of news programming.

Rates: On request.

BBM Weekly Reach (Spring 1987): 3,025,000

Canadian TV Stations—Ontario

CIII-TV

Toronto—Paris

(Ch. 6)

(Repeated by CIII-TV-2, Bancroft; CIII-TV-6, Ottawa; CIII-TV-29, Sarnia; CIII-TV-22, Uxbridge, all Ont.)

Network Service: Independent.

Licensee: Global Television Network, 81 Barber Greene Rd., Toronto, Ont. M3C 2A2.

Telephone: 416-446-5311.

Technical Facilities: Channel No. 6 (82-88 MHz). Authorized power: 100-kw visual, 15-kw aural. Antenna: 1037-ft. above av. terrain, lat. 43° 15' 39"; long. 80° 26' 39".

Transmitter: SW of Paris.

News Services: Broadcast News, CNN, InfoGlobe, NBC, Newsfeed, Reuters, VisNews.

Ownership: Global Ventures Western Ltd., 82.5%; remainder undisclosed.

Began Operation: Jan. 6, 1974.

Represented (sales) by CanVideo TV Sales Ltd. (Toronto, Montreal); Metro Marketing West Ltd. (Vancouver, western U.S.); Brydson Media Sales International (eastern U.S.).

Personnel:

DAVID MINTZ, president.
RODGER HONE, vice president, marketing & general manager.
MICHAEL SPIVAK, vice president, production/business affairs.
PETER BRADLEY, general manager, news & current affairs.
JOHN BURGIS, vice president, finance & administration.
BILL STEWART, vice president, programming.

Rates: On request.

BBM Weekly Reach (Spring 1987): 5,586,000

CBET

Windsor

(Ch. 9)

Network Service: CBC.

Licensee: Canadian Bcstg. Corp., 1500 Bronson Ave., Ottawa, Ont. K1G 3J5.

Studio: 825 Riverside Drive W., Windsor.

Telephone: 519-255-3411. **Telex:** 064-77622.

Technical Facilities: Channel No. 9 (186-192 MHz). Authorized power: 325-kw max. visual, 32.5-kw max. aural. Antenna: Directional, 621-ft. above av. terrain, 623-ft. above ground, 1208-ft. above sea level, lat. 42° 18' 59"; long. 83° 02' 58".

Transmitter: 825 Riverside Drive W., Windsor.

AM Affiliate: CBE, 10-kw, 1550 kHz (CBC).

FM Affiliate: CBE-FM, 100-kw, 89.9 MHz (CBC).

Ownership: Canadian Broadcasting Corporation.

Began Operation: Sept. 16, 1954 as CKLW-TV. Transferred from RKO General Inc. July 24, 1970 in accordance with CRTC's directions on Canadian ownership. Purchased by CBC Sept. 1, 1975.

Represented (sales) by Canadian Standard Broadcast Sales (U.S.); CBC National Selective TV Sales (Canada).

Personnel:

H. L. HACKNEY, location manager, CBC Windsor.
FRED STECHER, plant manager.
R. J. KRYGER, manager, TV technical facilities.
R. PODVIN, sales manager.
TERRY BROWN, executive producer, news.
R. SAUVE, supervisor, TV technical production services.
JIM MOLNAR, communications officer.

B-154

Rates: Available on request.

BBM Weekly Reach (Spring 1987): 276,000

CKNX-TV

Wingham

(Ch. 8)

Network Service: CBC.

Licensee: CKNX Broadcasting Ltd., Wingham.

Studio: Carling Terrace.

Telephone: 519-357-1310.

Technical Facilities: Channel No. 8 (180-186 MHz). Authorized power: 150-kw visual, 15-kw aural. Antenna: 793-ft. above av. terrain, 650-ft. above ground, 1800-ft. above sea level, lat. 44° 05' 26"; long. 81° 12' 26".

Transmitter: 4-mi. S of Walkerton.

AM Affiliate: CKNX, 10-kw (1-kw night), 920 kHz.

News Service: Canadian Press.

Ownership: CKNX Broadcasting Ltd.

Began Operation: Nov. 18, 1955.

Represented (sales) by All-Canada Radio & Television Ltd.

Personnel:

ROSS HAMILTON, president.
AL SKELTON, TV station manager.
RAY BAYNTON, news director.
GERRY BELANGER, director of engineering.
CATHY WALTERS, TV traffic coordinator.

Rates: For combination rates, see CFPL-TV, London, Ont.

BBM Weekly Reach (Spring 1987): 228,000

ONTARIO REPEATER STATIONS

Alberton—New, Ch. 7, TV Ontario (CICA-TV, Toronto) 10 w.

Armstrong—New, Ch. 13, TVO (CICA-TV, Toronto) 8 w.

Armstrong—CBLIT, Ch. 10, CBC (CBNT, St. John's, via satellite) 10 w.

Aroland—New, Ch. 10, TVO (CICA-TV, Toronto) 5 w.

Atikokan—CBWCT-1, Ch. 7, CBC (CBWT, Winnipeg) 2.8-kw.

Attawapiskat—New, Ch. 10, TVO (CICA-TV, Toronto) 10 w.

Attawapiskat—CBLET, Ch. 12, CBC (CFCL-TV, Timmins) 10 w.

Bancroft—CHEX-TV-1, Ch. 4, Kawartha Bcstg. (CHEX-TV, Peterborough) 5 w.

Bancroft—CIII-TV-2, Ch. 2, Global Television Network (CIII-TV, Toronto) 100-kw.

Barclay—New, Ch. 30, TVO (CICA-TV, Toronto) 20 w.

Barrie—CBLFT-11, Ch. 55, CBC (CBLFT, Toronto) 7-kw.

Barry's Bay—CBOT-2, Ch. 19, CBC (CBOT-1, Foymount) 2.9-kw.

Barwick—New, Ch. 21, TVO (CICA-TV, Toronto) 10 w.

Beardmore—CBLAT-5, Ch. 9, CBC (CBLAT, Geraldton) 8.4 w.

Beardmore—New, Ch. 11, TVO (CICA-TV, Toronto) 10 w.

Bearskin Lake—New, Ch. 9, TVO (CICA-TV, Toronto) 5 w.

Belle Vallee—New, Ch. 34, TVO (CICA-TV, Toronto) 20 w.

Belleville—CBLFT-13, Ch. 15, CBC (CBLFT-12, Peterborough) 180-kw.

Bergland—New, Ch. 7, TVO (CICA-TV, Toronto) 10 w.

Big Trout Lake—New, Ch. 8, TVO (CICA-TV, Toronto) 5 w.

Big Trout Lake—CBWT-1, Ch. 13, CBC (CBWT, Winnipeg) 10 w.

Bruce Mines—New, Ch. 24, TVO (CICA-TV, Toronto) 20 w.

Caramat—CICA-TV-72, Ch. 10, TVO (CICA-TV, Toronto) 5 w.

Cartier—New, Ch. 17, TVO (CICA-TV, Toronto) 20 w.

Cat Lake—New, Ch. 9, TVO (CICA-TV, Toronto) 5 w.

Chapleau—CBLFT-22, Ch. 13, CBC (CBLFT, Toronto) 487 w.

Chapleau—CFCL-TV-7, Ch. 7, CBC (CFCL-TV, Timmins) 101 w.

Chatham—CBLFT-10, Ch. 48, CBC (CBLFT-9, London) 14-kw.

Chatham—CICO-TV-59, Ch. 59, TVO (CICA-TV, Toronto) 34.3-kw.

Coleman Twp.—New, Ch. 38, TVO (CICA-TV, Toronto) 20 w.

Collins—New, Ch. 8, TVO (CICA-TV, Toronto) 5 w.

Constance Lake—New, Ch. 13, TVO (CICA-TV, Toronto) 10 w.

Cornwall—CJOH-TV-8, Ch. 8, Bushnell Communications Ltd. (CJOH-TV, Ottawa) 130-kw.

Deer Lake—New, Ch. 9, TVO (CICA-TV, Toronto) 5 w.

Deseronto—CJOH-TV-6, Ch. 6, Bushnell Communications Ltd. (CJOH-TV, Ottawa) 55-kw.

Devlin—New, Ch. 43, TVO (CICA-TV, Toronto) 20 w.

Doble—New, Ch. 16, TVO (CICA-TV, Toronto) 20 w.

Dorion—New, Ch. 6, TVO (CICA-TV, Toronto) 10 w.

Driftwood—CBLFT-16, Ch. 74, CBC (CBLFT-3, Timmins) 100 w.

Dryden—CBWDT, Ch. 9, CBC (CBWT, Winnipeg) 8.9-kw.

Dryden—CBWFT-9, Ch. 6, CBC (CBWFT, Winnipeg) 11.3-kw.

Dubreuilville—CBLFT-24, Ch. 7, CBC (CBLFT-23, Wawa) 10 w.

Eagle River—New, Ch. 11, TVO (CICA-TV, Toronto).

Ear Falls—CBWJT, Ch. 13, CBC (CBWT, Winnipeg) 10 w.

Ear Falls—New, Ch. 3, TVO (CICA-TV, Toronto) 10 w.

Earlton—New, Ch. 31, TVO (CICA-TV, Toronto) 20 w.

Elk Lake—New, Ch. 17, TVO (CICA-TV, Toronto).

Elliot Lake—CBLFT-6, Ch. 12, CBC (CBLFT-2, Sudbury) 18.6-kw.

Elliot Lake—CKNC-TV-1, Ch. 7, CBC (CKNC-TV, Sudbury) 34-kw.

Elliot Lake—CICI-TV-1, Ch. 3, Mid-Canada Communications Corp. (CICI-TV, Sudbury) 19-kw.

Emo—New, Ch. 8, TVO, (CICA-TV, Toronto) 10 w.

Englehart—CICA-TV-36, Ch. 39, TVO (CICA-TV, Toronto) 20 w.

Espanola—CBLFT-7, Ch. 11, CBC (CBLFT-2, Sudbury) 8.9 w.

Eva Lake—New, Ch. 6, TVO (CICA-TV, Toronto) 5 w.

Faquier—New, Ch. 29, TVO (CICA-TV, Toronto) 20 w.

Foleyet—New, Ch. 11, TVO (CICA-TV, Toronto) 10 w.

Fort Albany—CBLDT, Ch. 8, CBC (CFCL-TV, Timmins) 491 w.

Fort Albany—New, Ch. 5, TVO (CICA-TV, Toronto) 10 w.

Fort Severn—New, Ch. 5, TVO (CICA-TV, Toronto) 5 w.

Fort Frances—CBWCT, Ch. 5, CBC (CBWT, Winnipeg) 50.5-kw.

Fort Frances—CBWFT-11, Ch. 15, CBC (CBWFT, Winnipeg) 12.5-kw.

Fort Hope—New, Ch. 9, TVO (CICA-TV, Toronto) 5 w.

Fort Hope—CBLHT, Ch. 12, CBC (CBNT, St. John's, via satellite) 10 w.

Fort Severn—New, Ch. 9, TVO (CICA-TV, Toronto) 5 w.

Foymount—CBOT-1, Ch. 28, CBC (CBOT, Ottawa) 10 w.

Fraserdale—CBLCT, Ch. 7, CBC (CFCL-TV, Timmins) 10 w.

Georgian Bay (Warton)—CKCO-TV-2, Ch. 2, CAP Communications Ltd. (CKCO-TV, Kitchener) 100-kw.

Geraldton—CBLAT, Ch. 13, CBC (CBLT, Toronto) 22-kw.

Geraldton—CBLFT-26, Ch. 7, CBC (CBLFT-25, Manitouwadge) 2.3-kw.

Gogama—CBLFT-21, Ch. 23, CBC (CBLFT-3, Timmins) 2.6-kw.

Gore Bay—New, Ch. 28, TVO (CICA-TV, Toronto) 5 w.

Gowganda—New, Ch. 10, TVO (CICA-TV, Toronto) 5 w.

Hallebourg—New, Ch. 18, TVO (CICA-TV, Toronto) 5 w.

Hanbury—CICA-TV-41, Ch. 51, TVO (CICA-TV, Toronto) 20 w.

Harris Twp.—New, Ch. 29, TVO (CICA-TV, Toronto) 20 w.

Harty—New, Ch. 53, TVO (CICA-TV, Toronto) 20 w.

Hearst—CBLFT-5, Ch. 7, CBC (CBLFT-4, Kapuskasing) 8.4-kw.

Hearst—CBCC-TV, Ch. 5, CBC (CFCL-TV, Timmins) 5.3-kw.

Heron Bay—New, Ch. 17, TVO (CICA-TV, Toronto) 20 w.

Hilliardton—New, Ch. 55, TVO (CICA-TV, Toronto) 20 w.

Hilton Beach—New, Ch. 17, TVO (CICA-TV, Toronto) 20 w.

Hornepayne—CBLAT-6, Ch. 13, CBC (CBLAT-1, Manitouwadge) 30 w.

Hudson Twp.—New, Ch. 25, TVO (CICA-TV, Toronto) 20 w.

Huntsville—CKVR-TV-2, Ch. 8, CKVR Channel 3 Ltd. (CKVR-TV Barrie) 115 w.

Huntsville—CICA-TV-13, Ch. 13, TVO (CICA-TV, Toronto) 16-kw.

Ignace—CBWDT-2, Ch. 13, CBC (CBWDT, Dryden) 8.9 w.

Ignace—New, Ch. 5, TVO (CICA-TV, Toronto) 10 w.

Iron Bridge—New, Ch. 23, TVO (CICA-TV, Toronto) 20 w.

Jellicoe—New, Ch. 6, TVO (CICA-TV, Toronto) 5 w.

Jogues—New, Ch. 22, TVO (CICA-TV, Toronto) 20 w.

Kagawong—New, Ch. 34, TVO (CICA-TV, Toronto) 20 w.

Kapuskasing—CBLFT-4, Ch. 12, CBC (CBLFT-16, Driftwood) 17.4-kw.

Kapuskasing—CFCL-TV-3, Ch. 2, Mid-Canada Communications Corp. (CFCL-TV, Timmins) 959 w.

Kapuskasing—CITO-TV-4, Ch. 10, Mid-Canada Communications Corp. (CITO-TV, Timmins) 3.5-kw.

Kasabonika—New, Ch. 9, TVO (CICA-TV, Toronto) 5 w.

Kearns—CFCL-TV-2, Ch. 2, Mid-Canada Communications Corp. (CFCL-TV, Timmins) 70-kw.

Kearns—CITO-TV-3, Ch. 11, Mid-Canada Communications Corp. (CITO-TV, Timmins) 65-kw.

Kenora—CBWAT, Ch. 8, CBC (CBWT, Winnipeg) 8-kw.

Kenora—CBWFT-7, Ch. 2, CBC (CBWFT, Winnipeg) 3.8-kw.

Kerns Twp.—New, Ch. 46, TVO (CICA-TV, Toronto) 20 w.

King Kirkland—New, TVO, Ch. 32 (CICA-TV, Toronto) 20 w.

Kingfisher Lake—New, TVO, Ch. 8 (CICA-TV, Toronto) 5 w.

Kingston—CBLFT-14, Ch. 32, CBC (CBLFT-13, Belleville) 48-kw.

Kitagan—New, Ch. 17, TVO (CICA-TV, Toronto) 20 w.

Kitchener—CBLFT-8, Ch. 61, CBC (CBLFT, Toronto) 168.7-kw.

Kitchener-Paris—CICO-TV-28, Ch. 28, TVO (CICA-TV, Toronto) 122-kw.

Lac Ste. Therese—New, TVO, Ch. 20 (CICA-TV, Toronto) 20 w.

Laird Twp.—New, TVO, Ch. 15 (CICA-TV, Toronto) 20 w.

Lansdowne House—New, Ch. 8, TVO (CICA-TV, Toronto) 5 w.

Larder Lake—New, Ch. 24, TVO (CICA-TV, Toronto) 20 w.

Canadian TV Stations—Ontario

- Latchford**—New, Ch. 24, TVO (CICA-TV, Toronto) 20 w.
- Little Current**—CBCE-TV, Ch. 8, CBC (CKNC-TV, Elliot Lake) 23.7-kw.
- Little Current**—New, Ch. 33, TVO (CICA-TV, Toronto) 20 w.
- London**—CBLFT-9, Ch. 40, CBC (CBLFT-8, Kitchener) 24.4-kw.
- London**—CICO-TV-18, Ch. 18, TVO (CICA-TV, Toronto) 34.9-kw.
- Longlac**—New, Ch. 5, TVO (CICA-TV, Toronto) 10 w.
- MacDiarmid**—New, Ch. 5, TVO (CICA-TV, Toronto) 5 w.
- MacLeod**—New, TVO, Ch. 3 (CICA-TV, Toronto) 10 w.
- Manitouwadge**—CBLAT-1, Ch. 8, CBC (CBLAT, Geraldton) 22-kw.
- Manitouwadge**—CBLFT-25, Ch. 15, CBC (CBLFT, Toronto) 9.8-kw.
- Manitowaning**—New, Ch. 40, TVO (CICA-TV, Toronto) 20 w.
- Marathon**—CBLAT-4, Ch. 11, CBC (CBLAT-1, Manitowadge) 7.5-kw.
- Marten Falls**—New, TVO, Ch. 9 (CICA-TV, Toronto) 5 w.
- Massey**—New, Ch. 24, TVO (CICA-TV, Toronto) 20 w.
- Matachewan**—CICA-TV-61, TVO, Ch. 32 (CICA-TV, Toronto) 20 w.
- Mattawa**—CBLFT-27, Ch. 26, CBC (CBFST-2, Temiscaming) 2.8-kw.
- Mattice**—New, Ch. 9, TVO (CICA-TV, Toronto) 10 w.
- Maynooth**—CBOT-4, Ch. 51, CBC (CBOT-2, Barry's Bay) 1.277-kw.
- McArthurs Mills**—CBOT-5, Ch. 33, CBC (CBOT-4, Maynooth) 1.429-kw.
- Mindemoya**—New, Ch. 42, TVO (CICA-TV, Toronto) 20 w.
- Mine Centre**—CICA-TV-65, Ch. 8, TVO (CICA-TV, Toronto) 10 w.
- Moonbeam**—New, Ch. 35, TVO (CICA-TV, Toronto) 20 w.
- Moosonee**—CBCO-TV-1, Ch. 9, CBC (CFCL-TV, Timmins) 8.9 w.
- Moosonee**—New, Ch. 11, TVO (CICA-TV, Toronto).
- Morson**—New, Ch. 11, TVO (CICA-TV, Toronto) 10 w.
- Nairn Twp.**—New, TVO, Ch. 28 (CICA-TV, Toronto) 20 w.
- Nakina**—New, Ch. 11, TVO (CICA-TV, Toronto) 10 w.
- Nestor Falls**—New, Ch. 13, TVO (CICA-TV, Toronto) 10 w.
- New Osnapurgh**—New, TVO, Ch. 5 (CICA-TV, Toronto) 5 w.
- Nipigon**—CBLK-TV, Ch. 16, CBC (CKPR-TV, Thunder Bay) 2.3-kw.
- Nipigon**—CBLFT-19, Ch. 26, CBC (CBLFT, Toronto) 2.3-kw.
- North Bay**—New, Ch. 6, TVO (CICA-TV, Toronto) 57-kw.
- Oba**—New, TVO, Ch. 11 (CICA-TV, Toronto) 5 w.
- Opsatika**—New, Ch. 47, TVO (CICA-TV, Toronto) 20 w.
- Osnaburgh**—CBWDF-4, Ch. 13, CBC (CBWT, Winnipeg) 8.9 w.
- Ottawa**—CICO-TV-24, Ch. 24, TVO (CICA-TV, Toronto) 1495-kw.
- Ottawa**—CIII-TV-6, Ch. 6, Global Television Network (CIII-TV, Toronto) 14.7-kw.
- Owen Sound**—CICA-TV-12, Ch. 12, TVO (CICA-TV, Toronto) 52-kw.
- Parry Sound**—CKVR-TV-1, Ch. 12, CKVR Channel 3 Ltd. (CKVR-TV, Barrie) 5-kw.
- Penetanguishene**—CBLFT-15, Ch. 34, CBC (CBLFT, Toronto) 11.3-kw.
- Penetanguishene**—New, TVO, Ch. 51 (CICA-TV, Toronto) 1-kw.
- Peterborough**—CBLFT-12, Ch. 44, CBC (CBLFT, Toronto) 48.6-kw.
- Pickle Lake**—CBWDT-5, Ch. 9, CBC (CBWT, Winnipeg) 8.9 w.
- Pickle Lake**—New, Ch. 11, TVO (CICA-TV, Toronto) 10 w.
- Pikangikum**—CBWDT-6, Ch. 7, CBC (CBWT, Winnipeg) 8.9 w.
- Pikangikum**—New, TVO, Ch. 9 (CICA-TV, Toronto) 5 w.
- Pinewood**—New, Ch. 12, TVO (CICA-TV, Toronto) 10 w.
- Providence Bay**—New, Ch. 48, TVO (CICA-TV, Toronto) 20 w.
- Rainy River**—New, Ch. 4, TVO (CICA-TV, Toronto) 10 w.
- Redditt**—New, Ch. 5, TVO (CICA-TV, Toronto) 10 w.
- Red Lake**—CBWET, Ch. 10, CBC (CBWT, Winnipeg) 570 w.
- Ryland**—New, TVO, Ch. 16 (CICA-TV, Toronto) 20 w.
- Sachigo Lake**—New, Ch. 9, TVO (CICA-TV, Toronto) 5 w.
- Sandy Lake**—New, Ch. 8, TVO (CICA-TV, Toronto) 10 w.
- Sandy Lake**—CBWDT-7, Ch. 10, CBC (CBWT, Winnipeg) 8.9 w.
- Sarnia**—CBLFT-17, Ch. 68, CBC (CBLFT-9, London) 39.7-kw.
- Sarnia**—CIII-TV-29, Ch. 29, Global Television Network (CIII-TV, Toronto) 162-kw.
- Sarnia-Chatham**—CKCO-TV-3, Ch. 42, CAP Communications Ltd. (CKCO-TV, Kitchener) 1263-kw.
- Sault Ste. Marie**—CBLFT-20, Ch. 26, CBC (CBLFT, Toronto) 1.2-kw.
- Sault Ste. Marie**—CICO-TV-20, Ch. 20, TVO (CICA-TV, Toronto) 2.9-kw.
- Savant Lake**—CBWDT-3, Ch. 8, CBC (CBWDT-1, Sioux Lookout) 8.9 w.
- Savant Lake**—New, TVO, Ch. 10 (CICA-TV, Toronto) 5 w.
- Searchmont**—New, TVO, Ch. 22 (CICA-TV, Toronto) 20 w.
- Sheguandah**—New, TVO, Ch. 39 (CICA-TV, Toronto) 20 w.
- Shoal Lake**—New, Ch. 19, TVO (CICA-TV, Toronto) 20 w.
- Silver Water**—New, TVO, Ch. 20 (CICA-TV, Toronto) 20 w.
- Sioux Lookout**—New, Ch. 2, TVO (CICA-TV, Toronto) 10 w.
- Sioux Lookout**—CBWDT-1, Ch. 12, CBC (CBWDT, Dryden) 30-kw.
- Sioux Narrows**—CBWAT-1, Ch. 4, CBC (CBWAT, Kenora) 8.9 w.
- Sioux Narrows**—New, Ch. 10, TVO (CICA-TV, Toronto) 10 w.
- Spring Bay**—New, Ch. 46, TVO (CICA-TV, Toronto) 20 w.
- Stratton**—New, Ch. 19, TVO (CICA-TV, Toronto) 20 w.
- Sturgeon Falls**—CBLFT-1, Ch. 7, CBC (CBLFT, Toronto) 9.7-kw.
- Sudbury**—CBLFT-2, Ch. 13, CBC (CBLFT, Toronto) 8.6-kw.
- Sudbury**—CICO-TV-19, Ch. 19, TVO (CICA-TV, Toronto) 186.5-kw.
- Sultan**—New, Ch. 11, TVO (CICA-TV, Toronto) 10 w.
- Tehkummah**—New, TVO, Ch. 49 (CICA-TV, Toronto) 20 w.
- Temagami**—CBCQ-TV-1, Ch. 15, CBC (CBNT, St. John's, Nfld., via satellite) 14.2-kw.
- Temagami**—CICA-TV-19, TVO, Ch. 36 (CICA-TV, Toronto) 5 w.
- Temagami North**—New, TVO, Ch. 23 (CICA-TV, Toronto) 20 w.
- The Muskokas**—CKCO-TV-4, Ch. 11, CAP Communications Ltd. (CKCO-TV, Kitchener) 3735-kw.
- Thessalon**—New, Ch. 27, TVO (CICA-TV, Toronto) 20 w.
- Thorneloe**—New, TVO, Ch. 40 (CICA-TV, Toronto) 20 w.
- Thorne/Eldee**—CBLFT-29, Ch. 16, CBC (CBLFT-1, Sturgeon Falls) 13 w.
- Thunder Bay**—CBLFT-18, Ch. 12, CBC (CBLFT, Toronto) 22.7-kw.
- Thunder Bay**—CICO-TV-9, Ch. 9, TVO (CICA-TV, Toronto) 32.1-kw.
- Timmins**—New, Ch. 7, TVO (CICA-TV, Toronto) 84.4-kw.
- Timmins**—CBLFT-3, Ch. 9, CBC (CBLFT, Toronto) 16-kw.
- Timmins**—CITO-TV, Ch. 3, Mid-Canada Communications Corp. (CICI-TV, Sudbury) 55-kw.
- Uxbridge**—CIII-TV-22, Ch. 41, Global Television Network (CIII-TV, Toronto) 786-kw.
- Val Cote**—New, TVO, Ch. 21 (CICA-TV, Toronto) 20 w.
- Val Rita**—New, Ch. 25, TVO (CICA-TV, Toronto) 20 w.
- Vermillion Bay**—New, Ch. 7, TVO (CICA-TV, Toronto) 10 w.

Virginiatown—New, TVO, Ch. 36 (CICA-TV, Toronto) 5 w.
Wabigoon—New, Ch. 18, TVO (CICA-TV, Toronto) 20 w.
Walford—New, TVO, Ch. 32 (CICA-TV, Toronto) 20 w.
Wawa—CBLAT-3, Ch. 9, CBC (CBLAT-2, White River) 16-kw.
Wawa—CBLFT-23, Ch. 16, CBC (CBLFT, Toronto) 5.3-kw.
Weagamow—New, TVO, Ch. 9 (CICA-TV, Toronto) 5 w.
Webequie—New, Ch. 9, TVO (CICA-TV, Toronto) 5 w.
West Bay—New, TVO, Ch. 29 (CICA-TV, Toronto) 20 w.
Wharnccliffe—New, TVO, Ch. 28 (CICA-TV, Toronto) 20 w.
Whitefish Bay—New, Ch. 19, TVO (CICA-TV, Toronto) 20 w.
Whitefish Falls—New, Ch. 27, TVO (CICA-TV, Toronto) 20 w.
White River—CBLAT-2, Ch. 12, CBC (CBLAT-1, Manitowadge) 384 w.
Whitney—CBOT-3, Ch. 9, CBC (CBOT-2, Barry's Bay) 10 w.
Windsor—CBEFT, Ch. 54, CBC (CBLFT-10, Chatham) 60.2-kw.
Windsor—CICO-TV-32, Ch. 32, TVO (CICA-TV, Toronto) 180-kw.
Winisk—New, TVO, Ch. 5 (CICA-TV, Toronto) 10 w.
Wunnummin—New, TVO, Ch. 9 (CICA-TV, Toronto) 5 w.

QUEBEC

CIVA-TV

Abitibi-Temiscamingue

(Ch. 12)

French Educational Station

Network Service: Réseau Radio-Quebec.

Licensee: Societe de radio-television du Quebec, Radio-Quebec, 800 rue Fullum, Montreal, P.Q. H2K 3L7.

Studio Address: 1032 3rd Ave., Val-d'Or, P.Q. J9P 1T6.

Telephone: 514-521-2424.

Technical Facilities: Channel No. 12 (210-216 MHz). Authorized power: 246-kw visual, 49-kw aural. Antenna: 670-ft. above av. terrain, 555-ft. above ground, 1300-ft. above sea level, lat. 48° 25' 17", long. 77° 50' 49".

Transmitter: Lithium Mines, Val d'Or.

Began Operation: Jan. 18, 1980.

Personnel: See CIVM-TV, Montreal.

BBM Weekly Reach (Spring 1987): 44,000

CIVA-TV-1

Abitibi-Temiscamingue

(Ch. 8)

French Educational Station

Network Service: Réseau Radio-Quebec.

Licensee: Societe de radio-television du Quebec, Radio-Quebec, 800 rue Fullum, Montreal, P.Q. H2K 3L7.

Studio Address: 1032 3rd Ave., Val d'Or, P.Q. J9P 1T6.

Telephone: 819-825-5132.

Technical Facilities: Channel No. 8 (180-186 MHz). Authorized power: 299-kw visual, 59-kw aural. Antenna: 763-ft. above av. terrain, 625-ft. above ground, 1146-ft. above sea level, lat. 48° 15' 55", long. 79° 02' 37".

1988 Edition

Transmitter: Mont Powell, Rouyn.

Began Operation: Jan. 18, 1980.

Personnel: See CIVM-TV, Montreal.

CIVK-TV-1

Anse-aux-Gascons

(Ch. 32)

French Educational Station

Network Service: Réseau Radio-Quebec.

Licensee: Societe de radio-television du Quebec, Radio Quebec, 800 rue Fullum, Montreal, P.Q. H2K 3L7.

Studio Address: 178 route 132 est, St-Omer de Bonaventure, P.Q. G0C 2Z0.

Telephone: 418-364-7025.

Technical Facilities: Channel No. 32 (578-584 MHz). Authorized power: 1202-kw visual, 120-kw aural. Antenna: 666-ft. above av. terrain, 400-ft. above ground, 950-ft. above sea level, lat. 48° 12' 41", long. 64° 52' 17".

Transmitter: Anse-aux-Gascons.

Began Operation: Fall 1983.

Personnel: see CIVM-TV, Montreal.

CIVF-TV

Baie-Trinite

(Ch. 12)

French Educational Station

Network Service: Réseau Radio-Quebec.

Licensee: Societe de radio-television du Quebec, Radio Quebec, 800 rue Fullum, Montreal, P.Q. H2K 3L7.

Studio Address: 178 route 132 est, St-Omer de Bonaventure, P.Q. G0C 2Z0.

Telephone: 418-364-7025.

Technical Facilities: Channel No. 12 (204-210 MHz). Authorized power: 155-kw visual, 31-kw aural. Antenna: 486-ft. above av. terrain, 300-ft. above ground, 900-ft. above sea level, lat. 49° 23' 28", long. 67° 28' 18".

Transmitter: Baie-Trinite.

Began Operation: Fall 1982.

Personnel: see CIVM-TV, Montreal.

BBM Weekly Reach (Spring 1987): 31,000

CHAU-TV

Carleton

(Ch. 5)

French Outlet

(Repeated by CHAU-TV-4, Chandler; CHAU-TV-8, Cloridorms; CHAU-TV-6, Gaspé; CHAU-TV-9, L'Anse a Valteau; CHAU-TV-11, Murdochville; CHAU-TV-5, Perce; CHAU-TV-3, Port Daniel; CHAU-TV-7, Riviere-au-Renard; CHAU-TV-1, Ste. Marguerite-Marie, all P.Q.; CHAU-TV-10, Kedgwick; CHAU-TV-2, St. Quentin, both N.B.)

Network Service: TVA.

Licensee: Television de la Baie des Chaleurs Inc.

Studio & Transmitter: Box 100, Carleton, Bonaventure County, P.Q. G0C 1J0.

Telephone: 418-364-3344. **Telex:** 014-43126.

Canadian TV Stations—Quebec

Technical Facilities: Channel No. 5 (76-82 MHz). Authorized power: 100-kw visual, 10-kw aural. Antenna: 1543-ft. above av. terrain, 232-ft. above ground, 2162-ft. above sea level.

News Service: Telbec.

Ownership: Controlled by Power Corp. of Canada.

Began Operation: Oct. 17, 1959.

Represented (sales) by Paul L'Anglais Ltd. (Canada); Young Canadian Ltd. (U.S.).

Personnel:

PIERRE HARVEY, president.
DANNY GRAVEL, vice president, finance.
MARCEL CHABOT, vice president, technical services.
JEAN-YVES ROSS, vice president, sales.
ANDREW EMOND, news director.

Highest 30 Sec. Rate: \$170.

BBM Weekly Reach (Spring 1987): 148,000

CIVK-TV

Carleton

(Ch. 15)

French Educational Station

Network Service: Reseau Radio-Quebec.

Licensee: Societe de radio-television du Quebec, Radio Quebec, 800 rue Fullum, Montreal, P.Q. H2K 3L7.

Studio Address: 178 route 132 est, St-Omer de Bonaventure, P.Q. G0C 2Z0.

Telephone: 514-521-2424.

Technical Facilities: Channel No. 15 (476-482 MHz). Authorized power: 1061-kw visual, 212-kw aural. Antenna: 1505-ft. above av. terrain, 192-ft. above ground, 2189-ft. above sea level, lat. 48° 08' 07", long. 61° 07' 00".

Transmitter: Mont-Joseph.

Began Operation: Fall 1983.

Personnel: see CIVM-TV, Montreal.

BBM Weekly Reach (Spring 1987): 62,000

CJPM-TV

Chicoutimi

(Ch. 6)

French Outlet

Licensee: CJPM-TV Inc., Box 600, Chicoutimi, P.Q. G7H 5G8.

Studio: Mount Ste. Claire Rd., Chicoutimi.

Telephone: 418-549-2576. **Telex:** 051-36132.

Technical Facilities: Channel No. 6 (82-88 MHz). Authorized power: 100-kw visual, 10-kw aural. Antenna: 850-ft. above av. terrain, 255-ft. above ground, 805-ft. above sea level, lat. 48° 24' 27", long. 71° 05' 08".

Transmitter: Mt. Ste. Claire Rd.

News Services: Broadcast News, Telbec.

Ownership: CJPM-TV Inc.

Began Operation: April 14, 1963.

Represented (sales) by Young Canadian Ltd. (U.S.); Paul L'Anglais Inc. (Montreal & Toronto); J. W. Stovin Ltd. (Vancouver & Winnipeg).

Personnel:

ROGER HUDON, president & general manager.
ROGER JOBIN, program director & assistant general manager.
RICHARD MARTIN, general sales manager.

B-158

YVES CHAMPAGNE, technical director.

Highest One Hour Rate: \$1500.

Highest 30 Sec. Rate: \$210.

BBM Weekly Reach (Spring 1987): 278,000

CIVS-TV

Estrie

(Ch. 24)

French Educational Station

Network Service: Reseau Radio-Quebec.

Licensee: Societe de radio-television du Quebec, Radio-Quebec, 800 rue Fullum, Montreal, P.Q. H2K 3L7.

Telephone: 514-521-2424.

Technical Facilities: Channel No. 24 (530-536 MHz). Authorized power: 475-kw visual, 48-kw aural. Antenna: 1915-ft. above av. terrain, 164-ft. above ground, 2914-ft. above sea level, lat. 45° 18' 43", long. 72° 14' 32".

Transmitter: Mont-Orford.

Began Operation: Winter 1982.

Personnel: See CIVM-TV, Montreal.

BBM Weekly Reach (Spring 1987): 185,000

CFGS-TV

Hull-Ottawa

(Ch. 14)

Network Service: Quatre Saisons

Licensee: Radio Nord Inc., Box 4010, 171 Jean-Proulx, Hull, P.Q. J8Z 1W5.

Telephone: 819-770-1040. **Telex:** 053-4882. **Fax:** 819-770-0272.

Technical Facilities: Channel No. 14 (470-476 MHz). Authorized power: 32-kw visual, 3.2-kw aural. Lat. 45° 30' 11", long. 75° 51' 02".

Transmitter: Camp Fortune.

News Service: Quatre Saisons.

Ownership: Radio Nord Group.

Began Operation: September 7, 1986.

Represented (sales) by Paul Mulvihill Ltd.

Personnel:

JEAN-JOFFRE GOURD, chairman of the board.
GILLES POULIN, president & director general, Radio-Nord Group.
GASTON LAVOIE, general manager & marketing director.
MARIE-CLAUDE LACROIX, traffic director.
EMILE CHENARD, engineering director.
RICHARD QUINTIN, program director.

Highest 30 Sec. Rate (July 14, 1987): \$175.

Highest One Hour Rate (July 14, 1987): \$2500.

BBM Weekly Reach (Spring 1987): 79,000

CHOT-TV
Hull-Ottawa

(Ch. 40)

Network Service: TVA.

Licensee: Radio Nord Inc., Box 4010, 171 Jean Proulx, Hull, P.Q. J8Z 1W5.

Telephone: 819-770-1040. **Telex:** 053-4882.

Technical Facilities: Channel No. 40 (626-632 MHz). Authorized power: 285-kw visual, 28.5-kw aural. Lat. 45° 15' 25", long. 75° 51' 02".

Represented (sales) by Paul L'Anglais Inc. (Montreal, Toronto); Young Canadian Ltd. (U.S.).

Personnel:

JEAN-JOFFRE GOURD, president & chief executive officer.
GILLES POULIN, president & director general, Radio-Nord Group.
JEAN-PIERRE PAMPALON, general manager
GASTON LAVOIE, marketing & national sales director.
RACHEL MARTINEAU, finance director.

Highest 30 Min. Rate: \$1300.

Highest 30 Sec. Rate: \$310.

BBM Weekly Reach (Spring 1987): 287,000

CIVO-TV

Hull

(Ch. 30)

French Educational Station

Network Service: Reseau Radio-Quebec.

Licensee: Societe de radio-television du Quebec, Radio-Quebec, 800 rue Fullum, Montreal, P.Q. H2K 3L7.

Telephone: 514-521-2424.

Technical Facilities: Channel No. 30 (566-572 MHz). Authorized power: 1327-kw visual, 265-kw aural. Antenna: 1184-ft. above av. terrain, 465-ft. above ground, 1615-ft. above sea level, lat. 45° 30' 11", long. 75° 51' 02".

Transmitter: Camp Fortune.

Began Operation: Aug. 15, 1977.

Personnel: See CIVM-TV, Montreal.

BBM Weekly Reach (Spring 1987): 124,000

CKRS-TV

Jonquiere

(Ch. 12)

French Outlet

(Repeated by CKRS-TV-1, St. Fulgence, P.Q.)

Network Service: CBC.

Licensee: Radio Saguenay Limitee, 2303 Sir Wilfrid Laurier.

Studio: 2303 Sir Wilfrid Laurier St., Jonquiere, P.Q. G7X 7X3.

Telephone: 418-542-4551. **Telex:** 051-36117.

Technical Facilities: Channel No. 12 (204-210 MHz). Authorized power: 281.1-kw visual, 28.11-kw aural. Antenna: 1571-ft. above av. terrain, 566-ft. above ground, 3512-ft. above sea level, lat. 48° 36' 07", long. 70° 49' 46".

Transmitter: Mont Valin.

AM Affiliate: CKRS, 10-kw, 590 kHz.

FM Affiliate: CJAB-FM, Chicoutimi.

1988 Edition

News Service: Telbec.

Represented (sales) by Western Communications.

Ownership: Radio Saguenay Limitee.

Began Operation: Dec. 1, 1955.

Personnel:

DENIS LANGLOIS, general director.
EUGENE MICHAUD, film buyer & program director.
GEATEN BOIVIN, technical director.
GUY SIMARD, comptroller.

Highest 30 Sec. Rate (Spring 1987): \$400.

BBM Weekly Reach (Spring 1987): 299,000

CBGAT

Matane

(Ch. 6)

(Repeated by CBGAT-6, Cap-Chat; CBGAT-14 Carleton; CBGAT-5, Causapsca; CBGAT-15, Chandler; CBGAT-17 Gaspé; CBGAT-3, Grand Vallee; CBGAT-9, Gros-Morne; CBGAT-8, Marsou; CBGAT-4, Mont-Louis; CBGAT-10, Mont-Louis en Haut; CBGAT-2, Murdochville; CBGAT-21, Port Daniel; CBGAT-13, Riviere-a-Claude; CBGAT-11, Ste.-Anne-des-Monts; CBGAT-7, St.-Rene; 10 others, all P.Q.)

Network Service: SRC.

Licensee: Societe Radio-Canada, 1500 Bronson Ave., Ottawa, Ont.

Studio: 155 St. Sacrement St., Box 2000, Matane, P.Q. G4W 3P7.

Telephone: 418-562-0290. **Telex:** 051-86370.

Technical Facilities: Channel No. 6 (82-88 MHz). Authorized power: 3.7-kw visual, 0.37-kw aural. Antenna: 705-ft. above av. terrain, lat. 48° 50' 00", long. 67° 21' 42".

Transmitter: St. Adelme.

AM Affiliate: CBGA, 10-kw, 1250 kHz.

Began Operation: Aug. 19, 1958. Purchased by CBC from Matane Co. Ltd. Sept. 1, 1972.

Represented (sales) by CBC National Selective Television Sales (Canada); Canadian Standard Broadcast Sales Inc. (U.S.).

Personnel:

LOUIS PELLETIER, director, SRC Matane.
HUGHES VIGNEAULT, sales representative.
JOHANNE HUARD, audience relations & on-air promotion.

Rates: Available on request.

BBM Weekly Reach (Spring 1987): 154,000

CBFT

Montreal

(Ch. 2)

French Outlet

(Repeated by CBFT-2, Mont Laurier & CBFT-1, Mont Tremblant, 14 others, all P.Q.)

Network Service: SRC.

Licensee: Societe Radio-Canada, 1500 Bronson Ave., Ottawa, Ont.

Studio: Maison de Radio Canada, 1400 Dorchester Blvd. W., Box 6000, Montreal, P.Q. H3C 3A8.

Telephone: 514-285-3211. **Telex:** 05-267417.

Technical Facilities: Channel No. 2 (54-60 MHz). Authorized power: 100-kw visual, 10-kw aural. Antenna: 905-ft. above av. terrain, 252-ft. above ground, 996-ft. above sea level, lat. 45° 30' 20", long. 73° 30' 20".

Canadian TV Stations—Quebec

Transmitter: Mount Royal.

Began Operation: Sept. 6, 1952; changed from bilingual to French outlet Jan. 10, 1954 when CBMT began as English language station.

Represented (sales) by CBC National Selective Sales (Canada); Canadian Standard Broadcast Sales Inc. (U.S.).

Personnel:

ROBERT ROY, director, French TV network.
JEAN-BAPTISTE CHARDOLA, director of TV operations.
PAUL ROUSSEAU, director of TV sales.
JEAN DUMAS, director, in-house production.
JEAN-PAUL KIROUAC, director, programming & broadcasting.
ANDREANNE BOURNIVAL, director, outside production.
DENIS GAMACHE, television production manager.
JACQUES BAZINET, assistant director, TV sales.
PIERRE O'NEIL, director of news & current affairs.
PIERRE THERRIEN, director of communications, French networks.

Rates: Available on request.

BBM Weekly Reach (Spring 1987): 2,730,000

CBMT Montreal

(Ch. 6)

English Outlet

Network Service: CBC.

Licensee: Canadian Bcstg. Corp., 1500 Bronson Ave., Ottawa, Ont.

Studio: Maison de Radio Canada, 1400 Dorchester Blvd. E., Box 6000, Montreal, P.Q. H3C 3A8.

Telephone: 514-285-3211. **Telex:** 052-67417.

Technical Facilities: Channel No. 6 (82-88 MHz). Authorized power: 100-kw visual, 15-kw aural. Antenna: 820-ft. above av. terrain, 167-ft. above ground, 744-ft. above sea level, lat. 45° 30' 20", long. 73° 35' 32".

Transmitter: Mount Royal.

AM Affiliate: CBM, 50-kw, 940 kHz.

FM Affiliate: CBM-FM, 24.6-kw, 93.5 MHz.

Began Operation: Jan. 10, 1954.

Represented (sales) by CBC National Selective Sales (Canada); Canadian Standard Broadcast Sales Inc. (U.S.).

Personnel:

CLAUDINE GAY, acting manager, communications, English services.
PHYLLIS PLATT, executive producer, TV news.
MALCOLM CHARLTON, executive producer, CBMT station.
BARRY LAZAR, acting director, radio, English services.
GASTON POULIN, sales manager, CBMT.
JOSEPH VARGA, production manager, CBMT.

Rates: Available on request.

BBM Weekly Reach (Spring 1987): 1,535,000

CFCF-TV Montreal

(Ch. 12)

English Outlet

Network Service: CTV.

Licensee: CFCF Inc., 405 Ogilvy Ave., Montreal.

Studio: 405 Ogilvy Ave., Montreal, P.Q. H3N 1M4.

Telephone: 514-273-6311. **Telex:** 05-25367.

B-160

Technical Facilities: Channel No. 12 (204-210 MHz). Authorized power: 325-kw visual, 33-kw aural. Antenna: 970-ft. above av. terrain, 330-ft. above ground, 1060-ft. above sea level, lat. 45° 30' 20", long. 73° 35' 32".

Transmitter: Mount Royal.

AM Affiliate: CFCF, 5-kw, 600 kHz.

FM Affiliate: CFQR-FM, 41.4-kw, 92.5 MHz (No. 223), 970-ft.

News Services: Broadcast News, Canadian Press, Telbec.

Ownership: CFCF Inc. Jean Pouliot, pres.

Began Operation: Jan. 20, 1961. Sold to present owner by Multiple Access Ltd. July 1979.

Represented (sales) by Brydson Media Sales International (U.S.); Alexander, Pearson & Dawson Inc. (Canada).

Personnel:

JEAN POULIOT, president & chief executive officer.
DON MARTZ, executive vice president.
G. PRICE, vice president, finance.
BILL MERRILL, vice president, programming.
RUDY STEFANIK, vice president, sales.
MIKE DONEGAN, vice president, news.
C. GEORGES, vice president, engineering.
S. REID, secretary-treasurer.

Highest 30 Sec. Rate: \$1600.

BBM Weekly Reach (Spring 1987): 2,230,000

CFJP-TV Montreal

(Ch. 35)

Network Service: Quatre Saisons.

Licensee: Television Quatre Saisons, 405 ave. Ogilvy, Montreal, P.Q. H3N 1M4.

Telephone: 514-271-3535. **Telex:** 05-326638.

Technical Facilities: Channel No. 35 (596-602 MHz). Authorized power: 566-kw visual, 57-kw aural. Antenna: 335-ft. above ground, lat. 45° 30' 20", long. 73° 35' 32".

Transmitter: Mount Royal.

News Services: Broadcast News, Canadian Press, Telbec.

Began Operation: September 7, 1986.

Personnel:

J. A. POULIOT, chairman & chief executive officer.
H. P. CHAMBERLAND, president & chief operating officer.
R. STEFANIK, vice president, sales.
G. DEMERS, vice president, administration.
A. PICARD, program director.
H. BEAUDOIN, retail sales manager.
D. BELANGER, vice president, engineering.
A. SCHOFIELD, traffic manager.
J. RIVARD, news director.
M. LaBELLE, promotion director.

Highest 30 Sec. Rate: \$3600.

BBM Weekly Reach (Spring 1987): 1,500,000

CFTU-TV Montreal

(Ch. 29)

Network Service: None, independent French educational.

Licensee: Corporation pour l'Avancement de Nouvelles Applications des Langages (CANAL Ltee.), Bureau 3084, 4835 av. Christophe-Colomb, Montreal, P.Q. H2J 4C2.

Telephones: 514-527-3684; 800-361-6808.

Technical Facilities: Channel No. 29 (560-566 MHz). Authorized power: 10-kw visual, 1-kw aural. Antenna: 750-ft. above av. terrain, 700-ft. above ground, lat. 45° 30' 10", long. 73° 36' 55".

Transmitter: 2900 Edouard-Montpetit, Universite de Montreal.

Began Operation: August 20, 1986.

Personnel:
GILLES CARRIER, director general.
MICHEL BOISVERT, chief engineer.

CFTM-TV
Montreal
(Ch. 10)
French Outlet

Licensee: Tele-Metropole Inc., 1600 De Maisonneuve Blvd. East, Montreal, P.Q. H2L 4P6.

Studio: 1600 De Maisonneuve Blvd. East, Montreal, P.Q. H2L 4P6.

Telephone: 514-526-9251.

Technical Facilities: Channel No. 10 (192-198 MHz). Authorized power: 325-kw visual, 160-kw aural. Antenna: 972-ft. above av. terrain, 356-ft. above ground, 1100-ft. above sea level, lat. 45° 30' 20", long. 73° 35' 32".

Transmitter: Mount Royal Park.

News Services: AP, Canadian Press, UPI.

Ownership: Andre Chagnon, chairman; Serge Gouin, vice chairman & chief executive officer.

Began Operation: Feb. 19, 1961.

Represented (sales) by E. S. Sumner Corp. (for U.S.); Paul L'Anglais Inc. (Montreal & Toronto); J. W. Stovin (Winnipeg & Vancouver).

Personnel:
GASTON W. BELANGER, president & general manager.
ROBERT TRUDEAU, first vice president & treasurer.
VINCENT GABRIELE, vice president, programs & production.
J. RICHARD GENIN, vice president, sales.
GILLES VINET, vice president, legal affairs.
GILLES LAUZON, vice president, operational services.
YOLAND TREMBLAY, vice president, personnel.
GILLES DESCHENES, vice president, news & public affairs.
PIERRE POTVIN, communications director.
PIERRE AUMAIS, film director.
JULES BLAIS, technical operations director.
YVES MARCOUX, director, public relations.

Highest 30 Sec. Rate: \$2195.

BBM Weekly Reach (Spring 1987): 2,760,000

CIVM-TV
Montreal
(Ch. 17)

French Educational Station

Network Service: Reseau Radio-Quebec.

Licensee: Societe de radio-television du Quebec, Radio-Quebec, 800 rue Fullum, Montreal, P.Q. H2K 3L7.

Studio: 800 rue Fullum, Montreal.

Telephone: 514-521-2424. **Telex:** 05-25808.

Technical Facilities: Channel No. 17 (488-494 MHz). Authorized power: 1212-kw visual, 242-kw aural. Antenna: 983-ft. above av. terrain, 328-ft. above ground, 1072-ft. above sea level, lat. 45° 30' 20", long. 73° 35' 32".

Transmitter: Mont-Royal.

Began Operation: Jan. 19, 1975.

1988 Edition

Personnel:
GUY LORD, chairman of the board.
JACQUES GIRARD, president & general manager.
GILBERT BUZARE, vice president, technical & administration.
BERNARD BENOIST, secretary-general & director of law department.
JEAN LOUIS NADEAU, director of marketing.

BBM Weekly Reach (Spring 1987): 1,470,000

CBVT
Quebec City
(Ch. 11)
French Outlet

(Repeated by CBVT-2, La Tuque; CBVT-4, Lac Etchemin; CBVT-3, Lac Megantic; CBVT-5, St. Fabien de Panet; CBVT-1, St. Georges de Beauce; CBT-9 Thetford Mines, all P.Q.)

Network Service: SRC.

Licensee: Societe Radio-Canada, 1500 Bronson Ave., Ottawa, Ont.

Studio: 2505 Laurier Blvd., Box 10400, Ste. Foy, Quebec G1V 2X2.

Telephone: 418-654-1341. **Telex:** 051-2286.

Technical Facilities: Channel No. 11 (198-204 MHz). Authorized power: 252-kw visual, 25.2-kw aural. Antenna: 641-ft. above av. terrain, 525-ft. above ground, 950-ft. above sea level, lat. 46° 51' 40.41", long. 71° 04' 46.24".

Transmitter: Isle of Orleans.

AM Affiliate: CBV, 50-kw, 980 kHz.

FM Affiliate: CBV-FM, 100-kw, 95.3 MHz.

Began Operation: Sept. 3, 1964.

Represented (sales) by CBC National Selective Sales (Canada); Canadian Standard Broadcast Sales Inc. (U.S.).

Personnel:
JACQUES D. LANDRY, regional director, SRC Quebec City.
BERTRAND MESSELY, sales manager.
HUGHETTE MacFARLANE-PLAMONDON, manager, communications.
BERTRAND EMOND, director of television.
MICHEL THIVIERGE, director of radio.

Rates: Available on request.

BBM Weekly Reach (Spring 1987): 807,000

CFCM-TV
Quebec City
(Ch. 4)
French Outlet

Network Service: Reseau Pathonic.

Licensee: Reseau Pathonic Inc., 1000 Ave. Myrand, Ste. Foy, P.Q. G1V 2W3.

Studio: 1000 Ave. Myrand, Box 2026, P.Q. G1K 7N2.

Telephone: 418-688-9330. **Telex:** 051-31509.

Technical Facilities: Channel No. 4 (66-72 MHz). Authorized power: 100-kw visual, 15-kw aural. Antenna: 460-ft. above av. terrain, 672-ft. above sea level, lat. 46° 47' 04", long. 71° 15' 54".

Transmitter: 1000 Ave. Myrand, Ste. Foy, Quebec.

News Services: AP, Broadcast News, Canadian Press.

Ownership: Reseau Pathonic Inc.

Began Operation: July 17, 1954.

Represented (sales) by Paul L'Anglais Inc. (Montreal & Toronto); Young Canadian Ltd. (U.S.)

Canadian TV Stations—Quebec

Personnel:

ROBERT DAWSON, vice president & general manager.
JULES BELLEGARDE, vice president, finance.
LOUIS BERGERON, vice president, news & public affairs.
PATRICK O'HARA, program, production & promotion manager.
ANDRE DUQUET, local sales manager.

Highest 30 Sec. Rate (Sept. 1987): \$1150 (local); \$1400 (national).

BBM Weekly Reach (Spring 1987): 790,000

CIVQ-TV Quebec City

(Ch. 15)

French Educational Station

(Satellite rebroadcasting station of CIVM-TV, Montreal, P.Q.)

Network Service: Reseau Radio-Quebec.

Licensee: Societe de radio-television du Quebec, Radio-Quebec, 800 rue Fullum, Montreal, P.Q. H2K 3L7.

Studio: 270 Chemin Ste.-Foy, P.Q. G1R 1T3.

Telephone: 514-521-2424.

Technical Facilities: Channel No. 15 (476-482 MHz). Authorized power: 1298-kw visual, 259-kw aural. Antenna: 628-ft. above av. terrain, 899-ft. above ground, 742-ft. above sea level, lat. 48° 08' 07", long. 66° 07' 00".

Transmitter: Edifice G, Cite Parlementaire, Quebec City.

Began Operation: Jan. 19, 1975.

Personnel: See CIVM-TV, Montreal.

BBM Weekly Reach (Spring 1987): 428,000

CKMI-TV Quebec City

(Ch. 5)

English Outlet

Network Service: CBC.

Licensee: Reseau Pathonic Inc., 1000 Ave. Myrand, Ste. Foy, P.Q. G1V 2W3.

Studio: 1000 Ave. Myrand, Ste. Foy.

Telephone: 418-688-9330. **Telex:** 051-31509.

Technical Facilities: Channel No. 5 (76-82 MHz). Authorized power: 1385-kw visual, 677-kw aural. Antenna: 460-ft. above av. terrain, 379-ft. above ground, 672-ft. above sea level, using same facilities as CFCM-TV.

Transmitter: 1000 Myrand Ave., Ste. Foy.

News Services: Canadian Press, CNN, CNW, NTR.

Ownership: Same as CFCM-TV, Quebec City.

Began Operation: March 8, 1957.

Represented (sales) by Paul L'Anglais Inc. (Montreal & Toronto); Young Canadian Ltd. (U.S.).

Personnel: See CFCM-TV, Quebec City.

Highest 30 Sec. Rate (Sept. 1987): \$100 (local); \$115 (national)

BBM Weekly Reach (Spring 1987): 206,000

CFER-TV

Rimouski

(Ch. 11)

French Outlet

(Repeated by CFER-TV-2, Sept-Iles-Gaspe Nord, P.Q.)

Network Service: Reseau Pathonic.

Licensee: Pathonic Network Inc., 465 Blvd. Ste. Anne, Pointe-au-Pere, P.Q. G0K 1G0.

Studio: Box 590, Rimouski, P.Q. G5L 7C5.

Telephone: 418-722-6011. **Telex:** 051-86497.

Technical Facilities: Channel No. 11 (198-204 MHz). Authorized power: 157-kw visual, 15.7-kw aural. Antenna: 1420-ft. above av. terrain, lat. 48° 28' 02", long. 68° 12' 53".

Represented (sales) by Patcom Inc. (Montreal & Toronto).

Personnel:

CLAUDE AUGER, general manager.
CAROL DIONNE, sales manager.
JOSEE BELLAVANCE, traffic.

Highest 30 Sec. Rate : \$310.

BBM Weekly Reach (Spring 1987): 252,000

CIVB-TV Rimouski

(Ch. 22)

French Educational Station

Network Service: Reseau Radio-Quebec.

Licensee: Societe de radio-television du Quebec, Radio-Quebec, 800 rue Fullum, Montreal, P.Q. H2K 3L7.

Mailing Address: 79 rue de l'Eveche est, Rimouski, P.Q. G5L 1X7.

Telephone: 418-722-3743.

Technical Facilities: Channel No. 22 (518-524 MHz). Authorized power: 1472-kw visual, 294-kw aural. Antenna: 617-ft. above av. terrain, 289-ft. above ground, 2164-ft. above sea level, lat. 48° 28' 02", long. 68° 12' 53".

Transmitter: Mont-Comi.

Began Operation: Autumn 1981.

Personnel: See CIVM-TV, Montreal.

BBM Weekly Reach (Spring 1987): 38,000

CJBR-TV Rimouski

(Ch. 2)

French Outlet

(Repeated by CJBR-TV-1, Latour, P.Q.)

Network Service: SRC.

Licensee: Societe Radio-Canada, 1500 Bronson Ave., Ottawa, Ont.

Studio: 273 St. Jean-Baptiste St. W., Rimouski G5L 4J8.

Telephone: 418-723-2217. **Telex:** 051-86343.

Technical Facilities: Channel No. 2 (54-60 MHz). Authorized power: 100-kw visual, 10-kw aural. Antenna: 987-ft. above av. terrain, 125-ft. above ground, 1262-ft. above sea level, lat. 48° 19' 40", long. 68° 50' 09".

Transmitter: Pic Champlain St.-Fabien.

AM Affiliate: CJBR, 10-kw, 900 kHz.

FM Affiliate: CJBR-FM, 100-kw dir. (50-kw av.), 101.5 MHz.

Began Operation: Nov. 21, 1954. Transfer of control to present owner approved by CRTC Aug. 1, 1977.

Represented (sales) by CBC National Selective Television Sales (Canada); Canadian Standard Broadcast Sales Inc. (U.S.).

Personnel:

FRANCOIS RAYMOND, regional director, SRC eastern Quebec.
ROMA PELLETIER, sales manager.
JEAN LaPORTE, regional communications manager.

Rates: Available on request.

BBM Weekly Reach (Spring 1987): 94,000

**CIMT-TV
Riviere du Loup**

(Ch. 9)

(Repeated by CIMT-TV-1, Edmonston, N.B.; CIMT-TV-2, Trois-Pistoles, P.Q.; CIMT-TV-3, Baie St. Paul, P.Q.)

Network Service: Reseau Pathonic.

Licensee: Tele Inter-Rives Limitee.

Studio: 1 rue Frontenac, Riviere du Loup, P.Q. G5R 1R7.

Telephone: 418-862-8241.

Technical Facilities: Channel No. 9 (186-192 MHz). Authorized power: 14.1-kw visual, 2.2-kw aural. Antenna: 1149-ft. above av. terrain, lat. 47° 35' 03", long. 69° 22' 10".

Ownership: 101 885 Canada Inc., 59%; Tele Capitale Ltee., 35%; 4 others, 6%.

Represented (sales) by Paul L'Anglais Inc. (Canada); Brydson Spot Sales Inc. (eastern U.S.); Metro Marketing West Ltd. (western U.S.).

Personnel:

MARC SIMARD, president.
GILLES GREGOIRE, vice president.
JACQUES POTVIN, sales manager.
GINETTE CHAREST, national sales manager.
MICHEL BELANGER, program director.
GERMAIN GELINAS, technical director.
GREGOIRE THIBAUT, comptroller.

Highest 30 Sec. Rate (Sept. 1987): \$190.

BBM Weekly Reach (Spring 1987): 155,000

**CKRT-TV
Riviere du Loup**

(Ch. 7)

(Repeated by CKRT-TV-1, Baie St. Paul; CKRT-TV-4, Cabano; CKRT-TV-3, St. Patrice; CKRT-TV-5, St. Urbain; CKRT-TV-6, Trois Pistoles; CKRT-TV-2 Ville Degelis, all P.Q.)

Network Service: CBC.

Licensee: CKRT-TV Ltee., 1 rue Frontenac, Riviere du Loup G5R 1R7.

Studio: 1 Frontenac St., Riviere du Loup, P.Q.

Telephone: 418-862-8241. **Telex:** 051-3915.

Technical Facilities: Channel No. 7 (174-180 MHz). Authorized power: 49.5-kw visual, 24.5-kw aural. Antenna: 1156-ft. above av. terrain, 235-ft. above ground, 2150-ft. above sea level, lat. 47° 35' 03", long. 69° 22' 10".

Transmitter: Montagne Bleue, Pelletier Station, Cte. Kamouraska.

1988 Edition

Ownership: Luc Simard, pres. & gen. mgr., 3.3%; Radio CJPF Ltee., 33%; Tele Inter-Rives Ltee., 52%; 18 others, none with as much as 3%.

Began Operation: Jan. 14, 1962.

Represented (sales) by Paul L'Anglais Inc. (Canada); Young Canadian Ltd. (U.S.).

Personnel:

LUC SIMARD, president & general manager.
JACQUES POTVIN, sales manager.
JEAN-LEON MARQUIS, vice president & treasurer.
MICHEL BELANGER, program director.
GERMAIN GELINAS, technical director.
GREGOIRE THIBAUT, comptroller.

Highest 30 Sec. Rate: \$105.

BBM Weekly Reach (Spring 1987): 127,000

**CFEM-TV
Rouyn-Noranda**

(Ch. 13)

Network Service: TVA.

Licensee: Radio Nord Inc.

Studio: 380 Murdoch, Noranda, P.Q. J9X 1G5.

Mailing Address: Box 70, Rouyn, P.Q. J9X 5A5.

Telephone: 819-762-0741. **Telex:** 057-46526.

Technical Facilities: Channel No. 13 (210-216 MHz). Authorized power: 156-kw visual, 16.6-kw aural. Antenna: 764-ft. above av. terrain, lat. 48° 15' 25", long. 79° 02' 37".

Ownership: See CKRN-TV, Rouyn-Noranda, P.Q.

Represented (sales) by Paul L'Anglais Inc. (Montreal, Toronto); Metro Marketing West (Vancouver); Canadian Standard Broadcast Sales (U.S.).

Personnel:

GILLES POULIN, executive vice president.
GILLES GAUVIN, general director.
JEAN-GUY LANGEVIN, vice president, technical.
GASTON LAVOIE, marketing & national sales director.
RACHEL MARTINEAU, finance director.

Highest 30 Min. Rate: \$1300.

Highest 30 Sec. Rate: \$280.

BBM Weekly Reach (Spring 1987): 138,000

**CKRN-TV
Rouyn-Noranda**

(Ch. 4)

French Outlet

(Repeated by CKRN-TV-1, Bearn; CKRN-TV-3, Bearn/Fabre; CJDG-TV-3, Joutel; CJDG-TV-2, Lebel-Sur-Quevillon; CJDG-TV-1, Lithium; CJDG-TV, Lithium Mines; CJDG-TV-4, Matagami; CKRN-TV-2, Ville Marie, all P.Q.)

Network Service: CBC.

Licensee: Radio Nord Inc., Box 1800, 380 Murdoch Ave., Noranda, P.Q.

Studio, Transmitter & Business Office: 380 Murdoch Ave., Noranda, P.Q.

Telephone: 819-762-0741. **Telex:** 057-46526.

Technical Facilities: Channel No. 4 (66-72 MHz). Authorized power: 115-kw visual, 57.5-kw aural. Antenna: 846-ft. above av. terrain, 725-ft. above ground, 1926-ft. above sea level, lat. 48° 15' 55" long. 79° 02' 37".

AM Affiliate: CKRN, 1-kw, 1400 kHz (CBC).

Canadian TV Stations—Quebec

Ownership: Owned & operated by Radio Nord Inc. Also operates CKRN, Rouyn; CKVD, Val d'Or; CHAD, Amos; CKLS, La Sarre; CHLM-FM, Abitibi-Temisamingue; CFEM-TV, Rouyn-Noranda, all P.Q. & CHOTV, Hull, P.Q.-Ottawa, Ont.

Began Operation: Dec. 25, 1957.

Represented (sales) by Canadian Standard Broadcast Sales Inc. (U.S.); Paul L'Anglais Inc. (Montreal & Toronto).

Personnel:

JEAN-JOFFRE GOURG, president & chief executive officer.
GILLES POULIN, president & director general, Radio Nord Group.
GILLES GAUVIN, general director.
GASTON LAVOIE, marketing & national sales director.
RACHEL MARTINEAU, finance director.
RACHEL SCHMIDT, administrative director & comptroller.
JEAN-GUY LANGEVIN, vice president, technical.

Highest 30 Min. Rate: \$1300.

Highest 30 Sec. Rate: \$250.

BBM Weekly Reach (Spring 1987): 143,000

CIVV-TV

Saguenay-Lac Saint Jean

(Ch. 8)

French Educational Station

Network Service: Reseau Radio-Quebec.

Licensee: Societe de radio-television du Quebec, Radio-Quebec, 800 rue Fullum, Montreal, P.Q. H2K 3L7.

Mailing Address: 100 boul. St. Joseph Sud, Alma, P.Q. G8B 7A6.

Telephone: 418-668-6191.

Technical Facilities: Channel No. 8 (180-186 MHz). Authorized power: 278.1-kw visual, 278-kw aural. Antenna: 1948-ft. above av. terrain, 570-ft. above ground, 3548-ft. above sea level, lat. 48° 36' 04", long. 70° 49' 46".

Transmitter: Mont-Valin.

Began Operation: Fall 1982.

Personnel: See CIVM-TV, Montreal.

BBM Weekly Reach (Spring 1987): 149,000

CBST

Sept-Iles

(Ch. 13)

(Repeated by CBST-7, Aguanish-Natashquan; CBST-19, Baie-Comeau; CBST-8, Baie-Johan-Beetz; CBST-5, Fermont; CBST-9, Gethsemani-La Romaine; CBST-1, Havre St. Pierre; CBST-6, Riviere-au-Tonnerre; CBST-2, Schefferville, all P.Q.; CBST-4, Churchill Falls; CBST-3, Labrador City, both Nfld.; 8 others.)

Network Service: SRC.

Licensee: Societe Radio-Canada, 1500 Bronson Ave., Ottawa, Ont.

Studio: 350 Smith St., Sept-Iles, P.Q. G4R 3X2.

Telephone: 418-968-0720. **Telex:** 051-84188.

Technical Facilities: Channel No. 13 (210-216 MHz). Authorized power: 8.4-kw visual, 1.7-kw aural. Antenna: 489-ft. above ground, lat. 50° 08' 56" long. 66° 28' 12".

Transmitter: Pointe Noire.

Began Operation: Oct. 23, 1973; local production began Nov. 1, 1982.

Represented (sales) by CBC National Selective Television Sales (Canada); Canadian Standard Broadcast Sales Inc. (U.S.).

Personnel:

CLAUDE FORCIER, manager of operations.
LOUISE BERTRAND, audience relations & on-air promotion.
CHRISTIANE MARAIS, station director.

Rates: Available on request.

BBM Weekly Reach (Spring 1987): 57,000

CIVG-TV

Sept-Iles

(Ch. 9)

French Educational Station

Network Service: Reseau Radio-Quebec.

Licensee: Societe de radio-television du Quebec, Radio-Quebec, 800 rue Fullum, Montreal, P.Q. H2K 3L7.

Studio Address: 410 Ave. Evangeline, Sept-Iles, P.Q. G4R 2N5.

Telephone: 514-521-2424.

Technical Facilities: Channel No. 9 (186-192 MHz). Authorized power: 246-kw visual, 49.2-kw aural. Antenna: 718-ft. above av. terrain, 300-ft. above ground, 1200-ft. above sea level, lat. 50° 10' 18", long. 66° 44' 19".

Transmitter: Mont-Trouble.

Began Operation: Fall 1982.

Personnel: See CIVM-TV, Montreal.

BBM Weekly Reach (Spring 1987): 42,000

CHLT-TV

Sherbrooke

(Ch. 7)

French Outlet

Network Service: Reseau Pathonic.

Licensee: Pathonic Network Inc., 770 Sherbrooke St. West, No. 1200, Montreal H3A 1G1.

Studio: 3330 King St. West, Sherbrooke, P.Q. J1L 1C9.

Telephone: 819-565-7777.

Technical Facilities: Channel No. 7 (174-180 MHz). Authorized power: 316-kw visual, 31.6-kw aural. Antenna: 1840-ft. above av. terrain, 150-ft. above ground, 2796-ft. above sea level, lat. 45° 18' 43", long. 72° 14' 32".

Transmitter: Mont-Orford Provincial Park.

News Services: Broadcast News, NTR & Telbec.

Ownership: Pathonic Network Inc.

Began Operation: Aug. 12, 1956.

Represented (sales) by Paul L'Anglais Inc. (Montreal & Toronto); J. W. Stovin (Vancouver); Young Canadian Ltd. (New York).

Personnel:

PAUL G. VIEN, chairman, president & chief executive officer.
PIERRE H. LESSARO, vice chairman of the board.
ROBERT D. DAWSON, executive vice president.
BERNARD FABI, executive vice president, programming.
JULES BELLEGARDE, vice president, finance.
GILLES LEDUC, executive vice president, sales; president & general manager of Patcom Inc. (a wholly owned subsidiary).

Highest 30 Sec. Rate (Sept. 1986): \$700.

BBM Weekly Reach (Spring 1987): 1,768,000

CKSH-TV
Sherbrooke

(Ch. 9)

French Outlet

Network Service: SRC.

Licensee: Television St.-Francois Inc., 340 Boul. Industriel, Sherbrooke, P.Q. J1L 1Z9.

Studio: 340 Boul. Industriel, Sherbrooke, P.Q.

Telephone: 819-565-9999.

Technical Facilities: Channel No. 9 (186-192 MHz). Authorized power: 325-kw visual, 63-kw aural. Antenna: 1900-ft. above av. terrain, 220-ft. above ground, 2990-ft. above sea level, lat. 45° 18' 43", long. 72° 14' 32".

Transmitter: Mont-Orford, Provincial Park.

Ownership: COGECO Inc., 90%; Canadian Bcstg. Corp., 10%.

Began Operation: Sept. 1, 1974.

Represented (sales) by Paul Mulvihill Ltd. (Canada & U.S.).

Personnel:

JACQUES LEMIEUX, president.
MICHEL CHAMBERLAND, vice president & general manager.
ALAIN PLANTE, operation manager.

Rates: Available on request.

BBM Weekly Reach (Spring 1987): 916,000

CHEM-TV
Trois-Rivieres

(Ch. 8)

French Outlet

Network Service: Reseau Pathonic.

Licensee: Pathonic Communications Inc., 3625 Chanoine-Moreau Blvd., Trois Rivieres, P.Q. G8Y 5N6.

Telephone: 819-376-8880.

Technical Facilities: Channel No. 8 (180-186 MHz). Authorized power: 153-kw visual, 15.3-kw aural. Antenna: 651-ft. above av. terrain, lat. 46° 30' 10", long. 72° 38' 15".

Ownership: See CHLT-TV, Sherbrooke, P.Q.

Represented (sales) by Paul L'Anglais Inc. (Montreal & Toronto); J. W. Stovin (Vancouver); Young Canadian Ltd. (U.S.).

Personnel:

PAUL G. VIEN, president.
GILLES LEDUC, president, sales.
MICHEL CHARLAND, vice president, operations.

Highest 30 Sec. Rate: \$460.

BBM Weekly Reach (Spring 1987): 268,000

CIVC-TV
Trois-Rivieres

(Ch. 45)

French Educational Station

Network Service: Reseau Radio-Quebec.

Licensee: Societe de radio-television du Quebec, Radio-Quebec, 800 rue Fullum, Montreal, P.Q. H2K 3L7.

Telephone: 514-521-2424.

1988 Edition

Technical Facilities: Channel No. 45 (656-662 MHz). Authorized power: 1189-kw visual, 238-kw aural. Antenna: 1515-ft. above av. terrain, 940-ft. above ground, 1575-ft. above sea level, lat. 46° 29' 27"; long. 72° 39' 00".

Transmitter: Mont-Carmel.

Began Operation: Autumn 1981.

Personnel: See CIVM-TV, Montreal.

BBM Weekly Reach (Spring 1987): 173,000

CFKM-TV
Trois-Rivieres

(Ch. 16)

French Outlet

Network Service: Quatre Saisons.

Licensee: Television Saint-Maurice Inc., Box 277, Trois-Rivieres, P.Q. G9A 5G3.

Studio: 4141 St. Jean Blvd., Trois-Rivieres-Ouest, P.Q.

Telephone: 819-377-1441.

Technical Facilities: Channel No. 16 (482-488 MHz). Authorized power: 703.1-kw visual, 70.3-kw aural. Antenna: 620-ft. above ground, 1465-ft. above sea level, lat. 46° 29' 00", long. 72° 39' 00".

Transmitter: Mont-Carmel, P.Q.

News Service: Telbec.

Ownership: Television Saint-Maurice Inc. Robert Bonneau, pres. Owned by COGECO Inc., Henri Audet, chmn. & pres.

Began Operation: Sept. 6, 1986.

Represented (sales) by Paul Mulvihill Ltd. (Canada); Canadian Standard Broadcast Sales Inc. (U.S.).

Personnel:

ROBERT BONNEAU, president.
SERGE MATTE, vice president & general manager.
FRANCOIS LAGANIERE, director, national sales.
GILLES BARBEAU, production manager.

Highest 30 Sec. Rate (Jan. 1986): \$800.

Combined rate: CKTM-TV, Trois Rivieres & CKSH-TV, Sherbrooke.

BBM Weekly Reach (Spring 1987): 104,000

CKTM-TV
Trois-Rivieres

(Ch. 13)

French Outlet

Network Service: SRC.

Licensee: Television Saint-Maurice Inc., Box 277, Trois-Rivieres, P.Q. G9A 5G3.

Studio: 4141 St. Jean Blvd., Trois-Rivieres-Ouest, P.Q.

Telephone: 819-377-1441.

Technical Facilities: Channel No. 13 (210-216 MHz). Authorized power: 325-kw visual, 65-kw aural. Antenna: 620-ft. above ground, 1705-ft. above sea level, lat. 46° 29' 00", long. 72° 39' 00".

Transmitter: Mont-Carmel, P.Q.

News Service: Telbec.

Ownership: Television Saint-Maurice Inc. Robert Bonneau pres. Owned by COGECO Inc., Henri Audet, chmn. & pres.

Began Operation: April 15, 1958.

Canadian TV Stations—Quebec

Represented (sales) by Paul Mulvihill Ltd. (Canada); Canadian Standard Broadcast Sales Inc. (U.S.).

Personnel: See CKFM-TV, Trois-Rivieres.
ROBERT PARENT, production manager.

Highest 30 Sec. Rate (Jan. 1986): \$800.
Combined rate: CKTM-TV, Trois Rivieres & CKSH-TV, Sherbrooke.

BBM Weekly Reach (Spring 1987): 521,000

CFVS-TV

Val d'Or

(Ch. 20)

Network Service: Quatre Saisons.

Licensee: Radio Nord Inc., Box 4010, 171 rue Jean Proulx, Hull, P.Q. J8Z 1W5.

Studio Address: 1729 3e Ave., Val d'Or, P.Q. J9P 1W3.

Telephone: 819-770-1040. **Telex:** 053-4882.

Technical Facilities: Channel No. 20 (506-512 MHz). Authorized power: 216-kw visual, 21.6-kw aural. Lat. 48° 15' 55", long. 79° 02' 37".

Represented (sales) by Paul Mulvihill Ltd.

Personnel:
JEAN-JOFFRE GOULD, president & chief executive officer.
GILLES POULIN, president & director general, Radio-Nord Group.
GILLES GAUVIN, general manager
GASTON LAVOIE, marketing & national sales director.
RACHEL MARTINEAU, finance director.

BBM Weekly Reach (Spring 1987): 68,000

QUEBEC REPEATER STATIONS

Aguanish—CBST-7, Ch. 8, CBC (CBST, Sept-Iles) 243 w.
Alma—CBJET-1, Ch. 32, CBC (CBJET, Chicoutimi) 4-kw.
Baie Comeau—CBST-19, Ch. 7, CBC (CBST, Sept-Iles) 1.59-kw.
Baie Comeau—CBMIT, Ch. 28, CBC (CBMT, Montreal) 4.2-kw.
Baie Johan Beetz—CBST-8, Ch. 7, CBC (CBST, Sept-Iles) 1 w.
Baie St. Paul—CIMFTV-3, Ch. 13, Tele Inter-Rives Ltee. (CIMFTV, Riviere du Loup).
Baie St. Paul—CKRTV-1, Ch. 2, CKRTV Ltee. (CKRTV, Riviere du Loup) 5 w.
Bearn—CKRN-TV-1, Ch. 3, Radio Nord Inc. (CKRN-TV, Rouyn-Noranda).
Bearn/Fabre—CKRN-TV-3, Ch. 3, Northern Radio-Radio Nord Inc. (CKRN-TV, Rouyn-Noranda) 1.733-kw.
Blanc Sablon—CBST-17, Ch. 3, CBC (CBST, Sept-Iles) 150 w.
Blanc Sablon—CBMST, Ch. 5, CBC (CBMT, Montreal) 150 w.
Brisay Camp—CHLG-TV-6, Ch. 12, Club Social La Grande (Frenchnetwork) 10 w.
Cabano—CKRTV-4, Ch. 5, CKRTV Ltee. (CKRTV, Riviere du Loup) 13.6 w.
Camp Chaumont, James Bay—CHLG-TV-13, Ch. 6, Club Social LaGrande (French network) 10 w.
Camp L G1—CHLG-TV-8, Ch. 4, Club Social La Grande (CBFRT, Radisson) 5 w.
Camp L G4—CHLG-TV-1, Ch. 6, Club Social La Grande (CBCFrench network) 53 w.
Cap Chat—CBGAT-6, Ch. 2, CBC (CBGAT-11, Ste. Anne Des Monts) 38.6 w.
Carleton—CBGAT-14, Ch. 2, CBC (CBGAT, Matane) 32-kw.
Causapscal—CBGAT-5, Ch. 9, CBC (CBGAT-1, Mont Climont) 11.4 w.
Chambord—CJPM-TV-1, Ch. 10, CJPM-TV Inc. (CJPM-TV, Chicoutimi) 13-kw.
Chambord-Roberval—CJPM-TV-1, Ch. 10, CJPM-TV Inc. (CJPM-TV, Chicoutimi) 13-kw.

Chandler—CHAU-TV-4, Ch. 6, Television de la Baie des Chaleurs Inc. (CHAU-TV, Carleton) 5 w.

Chandler—CBGAT-15, Ch. 8, CBC (CBGAT, Matane, via CBGAT-20, Perce) 184 w.

Chandler—CBVB-TV, Ch. 23, CBC (CBVP-TV, Perce) 1.66-kw.

Chapais—CBFAT-1, Ch. 12, CBC (CBFAT, Chibougamau) 4.9 w.

Chapeau—CBOFT-1, Ch. 11, CBC (CBOFT, Ottawa) 550 w.

Chapeau—CIVP-TV, Ch. 23, Societe de radio-television du Quebec (Reseau Radio-Quebec) 3.12-kw.

Chibougamau—CBFAT, Ch. 5, CBC (CBFT, Montreal) 665 w.

Chibougamau—CBMCT, Ch. 4, CBC (CBMT, Montreal, via satellite) 276 w.

Chicoutimi—CBJET, Ch. 58, CBC (CBMT, Montreal) 10-kw.

Clermont—CBSAT, Ch. 21, CBC (CKRTV, Riviere du Loup) 10 w.

Cloridorme—CBGAT-16, Ch. 8, CBC (CBGAT-3, Grand Vallee) 85 w.

Cloridorme—CHAU-TV-9, Ch. 11, Television de la Baie des Chaleurs Inc. (CHAU-TV, Carleton) 5 w.

Deception Bay—CHDD-TV, Ch. 13, Recreational Assn. of Asbestos Hill Employees Inc. (CBC English network) 8.9 w.

Du Planter—CHLG-TV-5, Ch. 5, Club Social La Grande (Frenchnetwork) 5 w.

Escuminac—CBVA-TV, Ch. 18, CBC (CBMT, Montreal) 5.2-kw.

Fermont—CBMRT, Ch. 9, CBC (CBNLT, Labrador City/Wabush, Nfld.) 18 w.

Fermont—CBST-5, Ch. 7, CBC (CBST, Sept Iles) 20 w.

Fermont—CINE-TV, Ch. 4, Cooperative de la Television Communautaire de Fermont (CIVM-TV, Montreal) 5 w.

Fontange Camp—CHLG-TV-7, Ch. 12, Club Social La Grande (CBCFrench network) 10 w.

Fort Chimo—CBFQ-TV, Ch. 9, CBC (CBFT, Montreal, via satellite) 10 w.

Fort Chimo—CBMQ-TV, Ch. 12, CBC (CBNT, St. John's, Nfld., via satellite) 10 w.

Fort George—CBFGT, Ch. 9, CBC (CBFT, Montreal, via satellite) 10 w.

Fort George—CBMGT, Ch. 12, CBC (CBMT, Montreal, via satellite) 10 w.

Fort Rupert—CBMHT, Ch. 12, CBC (CBMT, Montreal, via satellite) 10 w.

Fort Rupert—CBFHT, Ch. 9, CBC (CBFT, Montreal, via satellite) 10 w.

Gaspe—CHAU-TV-6, Ch. 7, Television de la Baie des Chaleurs Inc. (CHAU-TV, Carleton) 157 w.

Gaspe—CBGAT-17, Ch. 9, CBC (CBGAT, Matane) 1.8-kw.

Gaspe—CBVG-TV, Ch. 18, CBC (CBMT, Montreal) 5-kw.

Gaspe—CIVK-TV-3, Ch. 35, Societe de radio-television du Quebec (Reseau Radio-Quebec) 3.68-kw.

Gaspe West—CFGW-TV-1, Ch. 6, Gaspe South Telecasting Syndicate (CKCW-TV, Moncton) 5 w.

Gethsemanie/LaRomaine—CBST-9, Ch. 9, CBC (CBST, Sept Iles) 10 w.

Grande Vallee—CBGAT-3, Ch. 6, CBC (CBGAT-2, Murdochville) 587 w.

Gros Morne—CBGAT-9, Ch. 4, CBC (CBGAT-10, Mont Louis en Haut) 5 w.

Harrington Harbour—CBST-11, Ch. 8, CBC (CBST, Sept Iles) 129 w.

Harrington Harbour—CBMUT, Ch. 13, CBC (CBMT, Montreal) 129 w.

Havre St. Pierre—CBST-1, Ch. 12, CBC (CBST, Sept Iles) 16.3 w.

Ile du Havre Aubert—CBIMT-1, Ch. 16, CBC (CBIMT, Iles de la Madeleine) 55 w.

Iles de la Madeleine—CBIMT, Ch. 12, CBC (CBFT, Montreal, via satellite) 2.8-kw.

Iles de la Madeleine—CBMYT, Ch. 7, CBC (CBMT, Montreal, via satellite) 2.9-kw.

Inoucdjouac—CBVI-TV, Ch. 12, CBC (CBNT, St. John's, Nfld., via satellite) 10 w.

Joutel—CJDG-TV-3, Ch. 12, Radio Nord Inc. (CJDG-TV, Lithium Mines) 148 w.

Lac Etchemin—CBVT-4, Ch. 55, CBC (CBVT, Quebec) 400 w.

Lac Humqui—CBGAT-19, Ch. 24, CBC (CBGAT, Matane) 100 w.

- Lac Megantic**—CBVT-3, Ch. 2, CBC (CBVT, Quebec) 10 w.
- Laforce**—New, Ch. 2, Club Social La Grande (French network) 104 w.
- L'Anse a Valleeau**—CBGAT-18, Ch. 10, CBC (CBGAT-22, Riviere au Renard) 10 w.
- L'Anse a Valleeau**—CHAU-TV-9, Ch. 12, Television de la Baie des Chaleurs Inc. (CHAU-TV, Carleton) 5 w.
- La Tabatiere**—CBST-13, Ch. 4, CBC (CBST, Sept Iles) 78 w.
- La Tabatiere**—CBMLT, Ch. 10, CBC (CBMT, Montreal) 62 w.
- Latour**—CJBR-TV-1, Ch. 9, CBC (CJBR-TV, Rimouski) 10 w.
- La Tuque**—CBVT-2, Ch. 3, CBC (CBVT, Quebec City) 15.4-kw.
- La Tuque**—CBMET, Ch. 9, CBC (CBMT, Montreal) 103 w.
- Laverendry Camp**—CILG-TV-1, Ch. 10, Club Social du Nord-Est (French network) 10 w.
- Lebel-sur-Quevillon**—CJDG-TV-2, Ch. 12, Radio Nord Inc. (CJDG-TV, Lithium Mines) 5 w.
- Lithium**—CJDG-TV-1, Ch. 8, Radio Nord Inc. (CJDG-TV, Lithium Mines).
- Lithium Mines**—CFEM-TV-1, Ch. 10, Radio Nord Inc. (CFEM-TV, Rouyn-Noranda) 59.5-kw.
- Lithium Mines**—CJDG-TV, Ch. 7, Radio Nord Inc. (CKRN-TV, Rouyn) 60-kw.
- Longue Pte. de Mingan**—CBST-18, Ch. 6, CBC (CBST-6, Riviere au Tonnerre) 98 w.
- Malartic**—CBVD-TV, Ch. 5, CBC (CBMT, Montreal, via satellite) 9.3-kw.
- Manicouagan 3**—CKHQ-TV-6, Ch. 13, Club Social du Nord-Est (CBGAT, Matane) 5 w.
- Manicouagan 5**—CKHQ-TV-1, Ch. 10, Club Social du Nord-Est (CKBL-TV, Matane) 55 w.
- Manouane**—CBFT-5, Ch. 5, CBC (CBFT, Montreal) 10 w.
- Marsoui**—CBGAT-8, Ch. 12, CBC (CBGAT-11, Ste. Anne Des Monts) 10 w.
- Matagami**—CKRN-TV-4, Ch. 7, Radio Nord Inc. (CKRN-TV, Rouyn-Noranda) 65 w.
- Micoua**—CKHQ-TV-3, Ch. 6, Club Social du Nord-Est (CBGAT, Matane) 5 w.
- Mistassini Post**—CBFMT, Ch. 9, CBC (CBFT, Montreal, via satellite) 10 w.
- Mistassini Post**—CBMDT, Ch. 12, CBC (CBMT, Montreal, via satellite) 10 w.
- Mont Blanc-Perce**—CFGW-TV-2, Ch. 8, Gaspé South Telecasting Syndicate (CKAM-TV, North Shore, N.B.) 10 w.
- Mont Climent**—CBGAT-1, Ch. 13, CBC (CBGAT, Matane) 708 w.
- Mont Laurier**—CBFT-2, Ch. 3, CBC (CBFT-1, Mont Tremblant) 13.7-kw.
- Mont Louis**—CBGAT-4, Ch. 2, CBC (CBGAT, Matane) 61.8 w.
- Mont Louis en Haut**—CBGAT-10, Ch. 19, CBC (CBGAT-11, Ste. Anne des Monts) 5.1-kw.
- Mont Saint Michel**—CBFT-9, Ch. 16, CBC (CBFT-2, Mont Laurier) 3-kw.
- Mont Tremblant**—CBFT-1, Ch. 11, CBC (CBFT, Montreal) 1.6-kw.
- Murdochville**—CBGAT-2, Ch. 10, CBC (CBGAT-10, Mont Louis en Haut) 1.53-kw.
- Murdochville**—CBMMT, Ch. 21, CBC (CBMT, Montreal, via satellite) 30 w.
- Murdochville**—CKMU-TV, Ch. 2, Murdochville TV Inc. (CKCW-TV, Moncton) 5 w.
- Murdochville**—CHAU-TV-11, Ch. 7, Television de la Baie des Chaleurs Inc. (CHAU-TV, Carleton) 5 w.
- Nemiskau Station**—CILG-TV, Ch. 10, Club Social du Nord-Est (French network) 10 w.
- New Carlisle**—CBVN-TV, Ch. 45, CBC (CBMT, Montreal) 5.3-kw.
- New Richmond**—CBVR-TV, Ch. 27, CBC (CBVN-TV, New Carlisle) 6-kw.
- Notre Dame du Laus**—CBFT-8, Ch. 10, CBC (CBOFT, Ottawa) 7 w.
- Notre Dame des Monts**—CBSNT, Ch. 40, CBC (CKRT-TV, Riviere du Loup) 100 w.
- Nouveau Comptoir**—CBFWT, Ch. 9, CBC (CBFT, Montreal, via satellite) 10 w.
- Nouveau Comptoir**—CBMNT, Ch. 12, CBC (CBMT, Montreal, via satellite) 10 w.
- Obedjiwan**—CBFT-6, Ch. 10, CBC (CBFT, Montreal, via satellite) 1 w.
- Old Fort Bay**—CBST-15, Ch. 7, CBC (CBST, Sept Iles) 5 w.
- Old Fort Bay**—CBMVT, Ch. 13, CBC (CBMPT, Riviere St. Paul) 10 w.
- Outardes 3**—CKHQ-TV-4, Ch. 7, Club Social du Nord-Est (CJBR-TV, Rimouski) 5 w.
- Outardes 4**—CKHQ-TV-2, Ch. 12, Club Social du Nord-Est (CJBR-TV, Rimouski) 5 w.
- Parent**—CBFT-4, Ch. 12, CBC (CBFT, Montreal, via satellite) 10 w.
- Perce**—CBGAT-28, Ch. 11, CBC (CBGAT-17, Gaspé) 20-kw.
- Perce**—CHAU-TV-5, Ch. 13, Television de la Baie des Chaleurs Inc. (CHAU-TV, Carleton) 9.62-kw.
- Perce**—CBVP-TV, Ch. 14, CBC (CBVG-TV, Gaspé) 3.7-kw.
- Perce**—CIVK-TV-2, Ch. 40, Societe de radio-television du Quebec (Reseau Radio-Quebec) 8.5-kw.
- Port Daniel**—CBGAT-21, Ch. 7, CBC (CBGAT, Matane via CBGAT-14, Carleton) 170 w.
- Port Daniel**—CHAU-TV-3, Ch. 10, Television de la Baie des Chaleurs (CHAU-TV, Carleton) 5 w.
- Port Daniel**—CBVF-TV, Ch. 16, CBC (CBVN-TV, New Carlisle) 1.31-kw.
- Poste de la Baleine**—CBFK-TV, Ch. 9, CBC (CBFT, Montreal, via satellite) 10 w.
- Poste de la Baleine**—CBMK-TV, Ch. 12, CBC (CBNT, St. John's, Nfld., via satellite) 10 w.
- Povungnituk**—CBFP-TV, Ch. 9, CBC (CBFT, Montreal, via satellite) 10 w.
- Povungnituk**—CBMO-TV, Ch. 12, CBC (CBNT, St. John's, Nfld., via satellite) 10 w.
- Radisson**—CBFRT, Ch. 8, CBC (CBFT, Montreal, via satellite) 180 w.
- Rapides des Joachims**—CBOFT-2, Ch. 8, CBC (CBOFT-1, Chapeau) 161 w.
- Riviere a Claude**—CBGAT-13, Ch. 4, CBC (CBGAT-11, Ste. Anne des Monts) 10 w.
- Riviere-au-Renard**—CBGAT-22, Ch. 2, CBC (CBGAT-17, Gaspé) 2.9-kw.
- Riviere-au-Renard**—CHAU-TV-7, Ch. 4, Television de la Baie des Chaleurs Inc. (CHAU-TV-5, Perce) 205 w.
- Riviere au Tonnerre**—CBST-6, Ch. 2, CBC (CBST, Sept Iles) 1.6-kw.
- Riviere Platte**—CHQN-TV-1, Ch. 12, Comite des Loisirs des Employes Forestiers de Q.N.S. (CBGAT, Matane) 5 w.
- Riviere St. Paul**—CBMPT, Ch. 11, CBC (CBMT, Montreal) 23 w.
- Riviere St. Paul**—CBST-16, Ch. 21, CBC (CBST, Sept Iles) 89 w.
- Saglouc**—CBFS-TV, Ch. 9, CBC (CBFT, Montreal, via satellite) 10 w.
- Saglouc**—CBVX-TV, Ch. 12, CBC (CBNT, St. John's, Nfld.) 10 w.
- Ste. Anne des Monts**—CBGAT-11, Ch. 8, CBC (CBGAT, Matane) 45-kw.
- St. Augustin-Saguenay**—CBST-14, Ch. 2, CBC (CBST, Sept Iles) 10 w.
- St. Augustin-Saguenay**—CBMXT, Ch. 7, CBC (CBMT, Montreal) 10 w.
- St. Fabien de Panet**—CBVT-5, Ch. 13, CBC (CBVT, Quebec City) 370 w.
- St. Fulgence**—CKRS-TV-1, Ch. 27, Radio Saguenay Ltee. (CKRS-TV, Jonquiere) 708 w.
- St. Georges de Beauce**—CBVT-1, Ch. 2, CBC (CBVT, Quebec City) 8.4 w.
- St. Jerome**—CHOY-TV, Ch. 4, Television Communautaire de St. Jerome Inc. (Experimental French language station) 46.7 w.
- St.-Michel-des-Saints**—CBFT-3, Ch. 7, CBC (CBFT, Montreal, via satellite) 220 w.
- St. Pamphile**—CBSPT, Ch. 3, CBC (CKRT-TV, Riviere du Loup) 115 w.
- St. Patrice (Riviere du Loup)**—CKRT-TV-3, Ch. 13, CKRT-TV Ltee. (CKRT-TV, Riviere du Loup) 5 w.
- St. Rene de Matane**—CBGAT-7, Ch. 30, CBC (CBGAT, Matane) 313 w.
- St. Urbain**—CKRT-TV-5, Ch. 10, CKRT-TV Ltee. (CKRT-TV, Riviere du Loup) 5 w.
- Ste. Marguerite-Marie**—CHAU-TV-1, Ch. 3, Television de la Baie des Chaleurs Inc. (CHAU-TV, Carleton) 4.48-kw.
- Schefferville**—CBSET-1, Ch. 7, CBC (CBMT, Montreal) 89 w.
- Schefferville**—CBST-2, Ch. 9, CBC (CBST, Sept Iles) 89 w.
- Sept. Iles**—CBSET, Ch. 3, CBC (CBMT, Montreal) 1.5-kw.
- Sept. Iles-Gaspé Nord**—CFER-TV-2, Ch. 5, Tele-Capitale Inc. (CFER-TV, Rimouski) 11.7-kw.

Canadian TV Stations—Quebec

Sherbrooke—CBMT-3, Ch. 50, CBC (CBMT, Montreal, via satellite) 11-kw.
Temiscaming—CBFST-2, Ch. 12, CBC (CBLF-1, Sturgeon Falls) 7-kw.
Temiscaming—CJTK-TV-1, Ch. 2, Temiscaming Chamber of Commerce (CKNY-TV, North Bay) 5 w.
Tete-a-la-Baleine—CBST-12, Ch. 6, CBC (CBST, Sept Iles) 5 w.
Thetford Mines—CBMT-4, Ch. 32, CBC (CBMT-1, Trois Rivieres) 1.14-kw.
Thetford Mines—CBTV-9, Ch. 21, CBC (CBVT, Quebec City).
Trois Pistoles—CKRT-TV-6, Ch. 5, CKRT-TV Ltee. (CKRT-TV, Riviere du Loup) 5 w.
Trois Pistoles—CIMT-TV-2, Ch. 13, Tele-Inter Rives Ltee. (CIMT-TV, Riviere du Loup) 10 w.
Trois Rivieres—CBMT-1, Ch. 28, CBC (CBMT, Montreal, via satellite) 13-kw.
Ville Degelis—CKRT-TV-2, Ch. 2, CKRT-TV Ltee. (CKRT-TV, Riviere du Loup) 63 w.
Ville-Marie—CKRN-TV-2, Ch. 6, Radio Nord Inc. (CKRN-TV, Rouyn) 5 w.
Wakeham—New, Ch. 24, CBC (CBMT, Montreal) 100 w.
Waswanipi—CBFV-TV, Ch. 10, CBC (CBFT, Montreal, via satellite).
Waswanipi—CBVW-TV, Ch. 8, CBC (CBMT, Montreal, via satellite).
Weymont—CBFT-7, Ch. 6, CBC (CBFT, Montreal, via satellite) 10 w.

SASKATCHEWAN

CKSA-TV & CITL-TV

Lloydminster

(See Lloydminster, Alta.)

CIPA-TV

Prince Albert

(Ch. 9)

Network Service: CTV.

Licensee: Prince Albert Television Inc., 22 10th St. W, Prince Albert, Sask. S3N 2V9.

Studio: 22 10th St. W, Prince Albert, Sask. S3N 2V9.

Telephone: 306-922-6066. **Telex:** 074-29103. **Fax:** 306-763-3041.

Technical Facilities: Channel No. 9 (186-192 MHz). Authorized power: 5-kw visual, 0.5-kw aural. Antenna: 872-ft. above av. terrain, 500-ft. above ground, 2316-ft. above sea level, lat. 53° 03' 27", long. 105° 50' 32".

Transmitter: 22 10th St. W.

Ownership: Baton Bcstg.

Began Operation: January 1987.

Represented (sales) by Glen-Warren Broadcast Sales (Canada); Adam Young Inc. (U.S.).

Personnel: See CKBI-TV, Prince Albert.

BBM Weekly Reach (Spring 1987): 51,000

CKBI-TV

Prince Albert

(Ch. 5)

(Repeated by CKBI-TV-1, Alticane; CKBI-TV-5, Big River; CKBI-TV-3, Greenwater Lake; CKBI-TV-4, Nipawin; CKBI-TV-2, North Battleford; CKBI-TV-6, Spiritwood; CKBI-TV-7, Tisdale, all Sask.)

Network Service: CBC.

Licensee: Prince Albert Television Inc., 22 10th St. W, Prince Albert, Sask. S3N 2V9.

Studio: 22 10th St. West, Prince Albert, Sask. S3N 2V9.

B-168

Telephone: 306-922-6066. **Telex:** 074-29103. **Fax:** 306-763-3041.

Technical Facilities: Channel No. 5 (76-82 MHz). Authorized power: 100-kw visual, 20-kw aural. Antenna: 872-ft. above av. terrain, 500-ft. above ground, 2316-ft. above sea level, lat. 53° 03' 27", long. 105° 50' 32".

Transmitter: 22 10th St. W.

News Service: Broadcast News.

Ownership: Baton Bcstg.

Began Operation: Jan. 27, 1958.

Represented (sales) by Glen-Warren Broadcast Sales (Canada); Adam Young Inc. (U.S.).

Personnel:
HOWARD COOPER, general manager.
DENNIS DUNLAP, general sales manager.
BRIAN ROCK, operations manager.
LUCI GLABUS, traffic director.
ALLEN WATSON, engineering director.
CLIFF HORTON, program director.

Highest 30 Sec. Rate: \$225.

BBM Weekly Reach (Spring 1987): 202,000

CBKT

Regina

(Ch. 9)

English Outlet

(Repeated by CBKT-3, Fort Qu'Appelle; CBKGT, Gravelbourg; CBKT-1, Moose Jaw; CBKPT, Pautanuk; CBKT-2, Willow Bunch, all Sask.)

Network Service: CBC.

Licensee: Canadian Bcstg. Corp., 1500 Bronson Ave., Ottawa, Ont.

Studio: 2440 Broad St., Regina, Sask. S4P 4A1.

Telephone: 306-347-9540. **Telex:** 071-2289.

Technical Facilities: Channel No. 9 (186-192 MHz). Authorized power: 140-kw visual, 20.4-kw aural. Antenna: 680-ft. above av. terrain, 736-ft. above ground, 1956-ft. above sea level, lat. 50° 28' 58", long. 104° 30' 20".

Transmitter: 2-mi. NE of Regina.

AM Affiliate: CBK, 50-kw, 540-kHz.

FM Affiliate: CBK-FM, 100-kw, 96.9 MHz.

Began Operation: Dec. 21, 1962. Purchased by CBC from CHAB Ltd., Sept. 13, 1969.

Represented (sales) by CBC National Selective TV Sales (Canada); Canadian Standard Broadcast Sales (U.S.).

Personnel:
RON SMITH, regional director, province of Saskatchewan.
EVAN PURCHASE, director of TV.
PAT BUGERA, regional manager, communications.
GARY GOUDIE, TV production manager.
MARC LeBLANC, regional engineer.
MICHAEL LANDSBERG, sales manager.
MICHAEL SNOOK, director of radio.

Rates: Available on request.

BBM Weekly Reach (Spring 1987): 256,000

CBKFT

Regina

(Ch. 13)

French Outlet

Network Service: SRC.

Licensee: Societe Radio-Canada, 1500 Bronson Ave., Ottawa, Ont.

Studio & Mailing Address: 2440 Broad St., Regina, Sask. S4P 4A1.

Telephone: 306-347-9540. **Telex:** 071-2385.

Technical Facilities: Channel No. 13 (210-216 MHz). Authorized power: 140-kw visual.

Transmitter: 2-mi. NE of Regina.

FM Affiliate: CBKF-FM, 13.7-kw, 97.7 MHz.

Represented (sales) by CBC National Selective TV Sales (Canada); Canadian Standard Broadcast Sales (U.S.).

Began Operation: Sept. 1976.

Personnel:

RAYMOND J. MARCOTTE, regional director, French services.
JEAN-FRANCOIS DUBOIS, director of radio.
RICHARD MARCOTTE, communications manager.
LIONEL BONNEVILLE, director of television.

Rates: Available on request.

BBM Weekly Reach (Spring 1987): 16,000

CFRE-TV

Regina

(Ch. 11)

Network Service: None, independent.

Licensee: CanWest Broadcasting, 370 Hoffer Dr., Regina, Sask. S4N 6E2.

Telephone: 306-347-9540. **Fax:** 306-352-4817.

Technical Facilities: Channel No. 11 (198-204 MHz). Authorized power: 325-kw visual, 32.5-kw aural. Antenna: 1000-ft. above ground.

Transmitter: Disley, Sask.

News Service: Broadcast News, Global.

Ownership: CanWest Broadcasting Ltd.

Represented (sales) by Canvideo; Metro Marketing West (Vancouver); Brydson Media Sales (U.S.).

Due to Begin Operation: Sept. 6, 1987.

Personnel:

FRED FILTHAUT, general manager.
BRIAN DOUGLAS, general sales manager.
BRYAN ZILKEY, national sales manager.
DEAN PARKER, operations manager.
CAROL SPELLER, traffic director.
BRIAN SATHER, engineering director.
STAN THOMAS, program director.

Highest One Hour Rate: \$4000.

Highest 30 Sec. Rate (June 1987): \$400.

1988 Edition

CKTV

Regina

(Ch. 2)

(Repeated by CKCK-TV-1, Colgate; CKQV-TV, Fort Qu'Appelle; CKMJ-TV, Marquis-Moose Jaw; CKMC-TV, Swift Current; CKTV-2, Willow Bunch, all Sask.)

Network Service: CTV.

Licensee: Harvard Communications, Box 2000, Regina, Sask. S4P 3E5.

Studio: Hwy. No. 1, 3-mi. E of city.

Telephone: 306-569-2000. **Telex:** 071-2433.

Technical Facilities: Channel No. 2 (54-60 MHz). Authorized power: 100-kw visual, 53.5-kw aural. Antenna: 670-ft. above av. terrain, 670-ft. above ground, 2534-ft. above sea level, lat. 50° 26' 52", long. 104° 30' 00".

Transmitter: Hwy. No. 1, 3-mi. E of city.

News Services: ABC, Broadcast News, CTV.

Represented (sales) by All-Canada Radio & Television Ltd.

Ownership: Harvard Communications.

Began Operation: July 27, 1954.

Personnel:

BRUCE E. COWIE, president & general manager.
GAYLE ROBINSON, vice president, sales & marketing.
MEL FRIESEN, station manager.
DOUG LEE, director, administration.
CLARK DONNELLY, production manager.
ALEX WHITE, director, technical operations.
DALE ISAAC, sports director.
FRANK FLEGEL, news manager.

Highest 30 Sec. Rate (Jan. 1, 1985): \$525.

BBM Weekly Reach (Spring 1987): 354,000

CBKST

Saskatoon

(Ch. 11)

English Outlet

(Repeated by CBKST-2, La Ronge & CBKST-1, Stanraer, Sask., 10 others.)

Network Service: CBC English network.

Licensee: Canadian Broadcasting Corp., 1500 Bronson Ave., Ottawa, Ont.

Studio: C N Towers, Midtown Plaza, 5th Floor, 1st Ave. S, Saskatoon. S7K 1J5.

Telephone: 306-244-1911. **Telex:** 074-2227.

Technical Facilities: Channel No. 11 (198-204 MHz). Authorized power: 325-kw visual, 65-kw aural. Antenna: 786-ft. above av. terrain, 550-ft. above ground, 2500-ft. above sea level, lat. 52° 10' 28", long. 106° 26' 04".

Transmitter: 12-mi. NE of Saskatoon.

FM Affiliate: CBKS-FM, 98-kw, 105.5 MHz.

Began Operation: Oct. 17, 1971.

Represented (sales) by CBC National Selective Sales (Canada); Canadian Standard Broadcast Sales Inc. (U.S.).

Personnel:

RON SMITH, regional director.
BILL MITCHELL, location manager.
G. CRIPPEN, TV technical services.
RON JACQUES, sales manager.

Rates: Available on request.

BBM Weekly Reach (Spring 1987): 273,000

Canadian TV Stations—Saskatchewan

CFQC-TV

Saskatoon

(Ch. 8)

(Repeated by CFQC-TV-2, North Battleford; CFQC-TV-1, Stranraer, Sask.)

Network Service: CTV.

Licensee: CFQC Broadcasting Ltd.

Studio: 216 First Ave. N., Saskatoon, Sask. S7K 3W3.

Telephone: 306-665-8600. **Telex:** 074-2228.

Technical Facilities: Channel No. 8 (180-186 MHz). Authorized power: 325-kw visual, 180-kw aural. Antenna: 866-ft. above av. terrain, 650-ft. above ground, 2585-ft. above sea level, lat. 52° 11' 30", long. 106° 23' 01".

Transmitter: 14-mi. ENE of Saskatoon.

News Services: Broadcast News, CTV.

AM Affiliate: CFQC, 10-kw, 600 kHz.

Represented (sales) by Young Canadian Ltd. (U.S.); Glen Warren Broadcast Sales (Canada).

Ownership: Baton Broadcasting Inc.

Began Operation: Dec. 5, 1954.

Personnel:

G. BLAIR NELSON, president.
TED EADINGER, vice president & station manager.
KEN HUTSON, sales manager.
REED BROWN, local program director.
DARREL KUZUB, promotion manager.
JERRY MACLEOD, production manager.
BONNIE MACKENZIE, traffic manager.
HOWARD COOPER, news service director.
DEL POLOWICK, chief engineer.

Highest 30 Sec. Rate (June 1, 1985): \$525.

BBM Weekly Reach (Spring 1987): 349,000

CFSK-TV

Saskatoon

(Ch. 4)

Network Service: None, independent.

Licensee: CanWest Broadcasting Ltd., 603 St. Mary's Rd., Winnipeg, Man. R2M 4A5.

Studio: 218 Robin Crescent, Saskatoon, Sask. S7L 2C3.

Telephone: 306-665-6969. **Fax:** 306-665-6069.

Technical Facilities: Channel No. 4 (66-72 MHz). Authorized power: 100-kw visual, 20-kw aural. Antenna: 458-ft. above av. terrain, 220-ft. above ground, 2182-ft. above sea level, lat. 52° 10' 28", long. 106° 26' 04".

News Services: Broadcast News, Global.

Ownership: CanWest Broadcasting Ltd.

Due to Begin Operation: Sept. 6, 1987.

Represented (sales) by Canvideo Television Sales; Metro Marketing West (Vancouver); Brydson Media Sales (U.S.).

Represented (engineering) by D. E. M. Allen & Assoc.

Personnel:

D. C. BRINTON, general manager.
STAN SCHMIDT, sales manager.
RICK FRIESEN, operations manager.
LIZ MCCORDIC, traffic director. xP2LEN VIROG, engineering director.
LORNA HRAPCHUK, program director.
STEVE LEGAULT, news director.
BRIAN TAYLOR, production manager.
Highest One Hour Rate: \$5600.
Highest 30 Sec. Rate: \$335.

B-170

CKBQ-TV

Star City/Melfort

(Ch. 2)

(Satellite rebroadcasting station of CFQC-TV Saskatoon, Sask. & CKBI-TV, Prince Albert, Sask.)

Network Service: CTV.

Licensee: CFQC Bcstg. Ltd., Saskatoon, Sask. Prince Albert TV Inc., Prince Albert, Sask.

Technical Facilities: Channel 2 (54-60 MHz). Authorized power: 11.5-kw visual, 1.15-kw aural. Antenna: Directional, 492-ft. above av. terrain, lat. 52° 50' 22", long. 104° 19' 06".

Transmitter: Star City, Sask.

Began Operation: March 13, 1973.

Rates: Included as a bonus with CFQC-TV, Saskatoon.

CJFB-TV

Swift Current

(Ch. 5)

(Repeated by CBCP-TV-2 Cypress Hills/Maple Creek; CJFB-TV-1, Eastend; CFEL-TV-1, Elrose; CBCP-TV-3, Ponteix/Arnold; CJFB-TV-3, Riverhurst; CBCP-TV-1, Shaunavon; CJFB-TV-2, Val Marie, all Sask.)

Network Service: CBC.

Licensee: Swift Current Telecasting Co. Ltd., North Hill, Swift Current, Sask. S9H 3V7.

Studio & Transmitter: North Hill, Swift Current.

Telephone: 306-773-7266.

Technical Facilities: Channel No. 5 (76-82 MHz). Authorized power: 13.6-kw visual, 6.65-kw aural. Antenna: 511-ft. above av. terrain, 365-ft. above ground, 3049-ft. above sea level, lat. 50° 20' 20", long. 107° 47' 17".

News Service: Broadcast News.

Ownership: William D. Forst, pres. & principal owner.

Began Operation: Dec. 23, 1957.

Represented (sales) by Glen-Warren Broadcast Sales; Brydson Spot Sales Inc. (U.S.); Metro Marketing West Ltd. (Vancouver & western U.S.).

Personnel:

WILLIAM D. FORST, president, general manager & technical director.
JULIE FORST, program director & film buyer.

Highest 30 Sec. Rate: \$70.

BBM Weekly Reach (Spring 1987): 44,000

CKOS-TV

Yorkton

(Ch. 5)

(Repeated by CFSS-TV, Estevan-Weyburn-Regina; CKOS-TV-2, Hudson Bay; CKOS-TV-1, Norquay; CHSS-TV, Wynyard, all Sask.)

Network Service: CBC.

Licensee: Shamrock Television System Inc., 95 E. Broadway, Yorkton S3N 2V9.

Studio: 95 E. Broadway, Yorkton, Sask.

Telephone: 306-783-3685. **Telex:** 074-21512.

Technical Facilities: Channel No. 5 (76-82 MHz). Authorized power: 15-kw visual, 2.6-kw aural. Antenna: 534-ft. above av. terrain, 554-ft. above ground, 2275-ft. above sea level, lat. 51° 12' 20", long. 102° 43' 55".

Transmitter: 12-mi. W of Yorkton.

News Service: Broadcast News.

Ownership: Ronald L. Skinner, pres.

Began Operation: June 19, 1958.

Represented (sales) by Glen-Warren Broadcast Sales (Canada); Adam Young Inc. (U.S.)

Personnel:

R. L. SKINNER, president.

WILBUR A. WESTBY, vice president & general manager.

RICHARD NIEBERGALL, technical director.

LINUS WESTBERG, station manager.

Highest 30 Sec. Rate: \$200.

BBM Weekly Reach (Spring 1987): 224,000

CICC-TV

Yorkton

(Ch. 10)

(Repeated by CIEW-TV, Estevan-Weyburn; CICC-TV-3, Hudson Bay; CICC-TV-4, Humboldt; CICC-TV-2, Norquay; CICC-TV-1, Wynyard, all Sask.)

Network Service: CTV.

Licensee: Shamrock Television System Inc., 95 E. Broadway, Yorkton S3N 0L1.

Technical Facilities: Channel No. 10 (192-198 MHz). Authorized power: 56-kw visual, 11-kw aural. Antenna: 444-ft. above av. terrain, lat. 51° 12' 33", long. 102° 43' 59".

Ownership: See CKOS-TV, Yorkton.

Rates: Sold jointly with CKOS-TV, Yorkton.

BBM Weekly Reach (Spring 1987): 159,000

SASKATCHEWAN REPEATER STATIONS

Alcot Trail—CITL-TV-10, Ch. 58, Mid-West TV Ltd. (CITL-TV, Lloydminster, Alta.) 10 w.

Alticane—CKBI-TV-1, Ch. 10, Prince Albert TV Inc. (CIPA-TV, Prince Albert) 4.7-kw.

Beauval—CBKBT, Ch. 7, CBC (CBKST, Saskatoon) 7.7-kw.

Bellegarde—CBKFT-9, Ch. 26, CBC (CBWFT, Winnipeg) 11.4-kw.

Big River—CKBI-TV-5, Ch. 9, Prince Albert TV Inc. (CKBI-TV, Prince Albert) 5-kw.

Buffalo Narrows—CBKDT, Ch. 11, CBC (CBKST, Saskatoon) 321 w.

Cluff Lake—CICL-TV, Ch. 8, Cluff Lake Welfare & Recreation Assn. (CBC Northern Service) 10 w.

Colgate—CKTV-1, Ch. 12, Harvard Communications (CKTV, Regina) 15.1-kw.

Cumberland House—CBWIT-2, Ch. 9, CBC (CBWIT, The Pas, Man.) 8.9 w.

Cypress Hills—CBCP-TV-2, Ch. 2, CBC (CJFB-TV, Swift Current) 2.45-kw.

Debden/Pascal—CBKFT-3, Ch. 22, CBC (CBKFT-1, Saskatoon) 2.9-kw.

Eastend—CJFB-TV-1, Ch. 2, Swift Current Telecasting Co. Ltd. (CJFB-TV, Swift Current) 5-kw.

Elrose—CKEL-TV-1, Ch. 7, Elrose TV Club (CJFB-TV, Swift Current) 5 w.

Elrose—CKEL-TV-2, Ch. 13, Elrose TV Club (CBKST-1, Stranraer) 5 w.

Elrose—CKEL-TV-3, Ch. 11, Elrose TV Club (CFQC-TV-1, Stranraer) 1 w.

Estevan-Weyburn—CIEW-TV, Ch. 7, Shamrock TV System Inc. (CICC-TV, Yorkton) 100-kw.

Estevan-Weyburn-Regina—CFSS-TV, Ch. 3, Shamrock TV System Inc. (CKOS-TV, Yorkton) 100-kw.

Fond du Lac—CBKAT-2, Ch. 10, CBC (CBKAT-1, Ford Bay) 402 w.

Ford Bay—CBKAT-1, Ch. 13, CBC (CBKAT, Uranium City) 27 w.

Fort Qu'Appelle—CBKT-3, Ch. 4, CBC (CBKT, Regina) 20 w.

Fort Qu'Appelle—CKQV-TV, Ch. 11, Fort Qu'Appelle & B-Say-Tah TV Assn. (CKTV, Regina) 5 w.

1988 Edition

Gravelbourg—CBKFT-6, Ch. 39, CBC (CBKFT, Regina) 19-kw.

Gravelbourg—CBKGT, Ch. 45, CBC (CBKT, Regina) 19-kw.

Greenwater Lake—CKBI-TV-3, Ch. 4, Prince Albert TV Inc. (CKBI-TV, Prince Albert) 3-kw.

Hudson Bay—CICC-TV-3, Ch. 11, Shamrock TV System Inc. (CICC-TV, Yorkton) 410 w.

Hudson Bay—CKOS-TV-2, Ch. 9, CBC (CKOS-TV-1, Norquay) 420 w.

Humboldt—CICC-TV-4, Ch. 32, Shamrock TV System Inc. (CICC-TV, Yorkton) 10 w.

Ile-a-la-Crosse—CBKCT, Ch. 9, CBC (CBKST, Saskatoon) 105 w.

Island Falls—CBWBT-2, Ch. 7, CBC (CBWBT, Flin Flon) 330 w.

La Loche—CBKDT-2, Ch. 13, CBC (CBKDT-1, Palmere) 180 w.

La Ronge—CBKST-2, Ch. 12, CBC (CBKST, Saskatoon) 60 w.

Leader—CKJC-TV-1, Ch. 13, Leader & District TV Society (CBKST-1, Stranraer) 5 w.

Leader—CKJC-TV-2, Ch. 7, Leader & District TV Society (CFQC-TV-1, Stranraer) 5 w.

Leoville—CBKST-3, Ch. 12, CBC (CBKST, Saskatoon) 39.2-kw.

Leoville—CBKFT-11, Ch. 31, CBC (CBKFT, Regina) 10.7-kw.

Maple Creek—CHAI-TV-2, Ch. 10, Monarch Bcstg. Co. Ltd. (CHAI-TV, Medicine Hat) 5 w.

Maple Creek—CJHJ-TV, Ch. 14, Maple Creek Media Society Inc. (CFCN-TV-8 Medicine Hat, Alta.) 20 w.

Marquis (Moose Jaw)—CKMJ-TV, Ch. 7, Harvard Communications (CKCK-TV, Regina) 55.4-kw.

Meadow Lake—CBCS-TV-1, Ch. 8, CBC (CKSA-TV, Lloydminster, Alta.) 8.6-kw.

Meadow Lake—CITL-TV-3, Ch. 3, Mid-West TV Ltd. (CITL-TV, Lloydminster, Alta.) 10 w.

Montreal Lake—CBKST-5, Ch. 11, CBC (CBKST, Saskatoon) 168 w.

Moose Jaw—CBKT-1, Ch. 4, CBC (CBKT, Regina) 46-kw.

Moose Jaw—CBKFT-10, Ch. 16, CBC (CBKFT, Regina) 1.695-kw.

Nipawin—CKBI-TV-4, Ch. 10, CBC (CKBI-TV, Prince Albert) 4.3-kw.

Norquay—CICC-TV-2, Ch. 7, Shamrock TV System Inc. (CICC-TV, Yorkton) 42-kw.

Norquay—CKOS-TV-1, Ch. 13, CBC (CKOS-TV, Yorkton) 15-kw.

North Battleford—CFQC-TV-2, Ch. 6, CFQC Bcstg. Ltd. (CFQC-TV, Saskatoon) 9.5-kw.

North Battleford—CKBI-TV-2, Ch. 7, Prince Albert TV Inc. (CKBI-TV, Prince Albert) 43-kw.

North Battleford—CBKFT-12, Ch. 41, CBC (CBKFT, Regina) 10-kw.

Palmere—CBKDT-1, Ch. 8, CBC (CBKDT, Buffalo Narrows) 7 w.

Patuanak—CBKPT, Ch. 5, CBC (CBKST, Saskatoon) 45 w.

Pelican Narrows—CBWBT-3, Ch. 5, CBC (CBWBT, Flin Flon) 13.2 w.

Pinehouse Lake—CBKST-6, Ch. 10, CBC (CBKST, Saskatoon) 7.7 w.

Ponteix—CBCP-TV-3, Ch. 3, CBC (CJFB-TV, Swift Current) 10.5-kw.

Ponteix—CBKFT-7, Ch. 22, CBC (CBKFT, Regina) 19.4-kw.

Prince Albert—CBKFT-2, Ch. 3, CBC (CBKFT-1, Saskatoon) 13-kw.

Rabbit Lake Campsite/Collins Bay—CFRL-TV, Ch. 12, The Tarmigan Club (CBC Northern Service) 5 w.

Richmond Lake—CFQC-TV-3, Ch. 83, CFQC Bcstg. Ltd. (CFQC-TV, Saskatoon) 2 w.

Riverhurst—CJFB-TV-3, Ch. 10, Swift Current Telecasting Co. Ltd. (CJFB-TV, Swift Current) 710 w.

St. Brieux—CBKFT-4, Ch. 7, CBC (CBKFT-2, Prince Albert) 140 w.

Saskatoon—CBKFT-1, Ch. 13, CBC (CBKFT, Regina) 98-kw.

Shaunavon—CBCP-TV-1, Ch. 7, CBC (CJFB-TV, Swift Current) 4.5-kw.

Southend—CBKST-8, Ch. 13, CBC (CBKST, Saskatoon) 36 w.

Spiritwood—CKBI-TV-6, Ch. 9, Prince Albert TV Inc. (CKBI-TV, Prince Albert) 5-kw.

Canadian TV Stations—Saskatchewan

Stanley Mission—CBKST-4, Ch. 8, CBC (CBKST, Saskatoon) 333 w.
Stony Rapids—CBKAT-3, Ch. 7, CBC (CBKAT-2, Fond du Lac) 320 w.
Stranraer—CBKST-1, Ch. 9, CBC (CBKST, Saskatoon) 163-kw.
Stranraer—CFQC-TV-1, Ch. 3, CFQC Bcstg. Ltd. (CFQC-TV, Saskatoon) 10.3-kw.
Swift Current—CKMC-TV, Ch. 12, Harvard Communications (CKTV, Regina) 13-kw.
Tisdale—CKBI-TV-7, Ch. 13, Prince Albert TV Inc. (CKBI-TV, Prince Albert) 34 w.
Uranium City—CBKAT, Ch. 8, CBC (CBUT, Vancouver, B.C., via satellite) 370 w.
Val Marie—CJFB-TV-2, Ch. 2, Swift Current Telecasting Co. Ltd. (CJFB-TV, Swift Current) 5-kw.
Willow Bunch—CBKFT-8, Ch. 21, CBC (CBKFT, Regina) 9-kw.
Willow Bunch—CBKT-2, Ch. 10, CBC (CBKT, Regina) 22.1-kw.
Willow Bunch—CKTV-2, Ch. 6, Harvard Communications (CKTV, Regina) 9-kw.
Wollaston Post—CJLK-TV, Ch. 9, Axe Lake Education & Communications Society (English network) 1 w.
Wynyard—CHSS-TV, Ch. 6, Shamrock TV System Inc. (CKOS-TV, Yorkton) 11-kw.
Wynyard—CICC-TV-1, Ch. 12, Shamrock TV System Inc. (CICC-TV, Yorkton) 140-kw.
Zenon Park—CBKFT-5, Ch. 21, CBC (CBKFT-2, Prince Albert) 3-kw.

YUKON TERRITORY

YUKON TERRITORY REPEATER STATIONS

Beaver Creek—CFBF-TV, Ch. 7, Beaver Creek Community Club (English network) 5 w.
Carcross & Tagish—CFCZ-TV, Ch. 13, Carcross Community Club (English network) 5 w.

Carmacks—CFYC-TV, Ch. 13, Carmacks Community Club (English network) 5 w.
Dawson—CBDDT, Ch. 7, CBC (CBUT, Vancouver, B.C., via satellite) 10 w.
Destruction Bay & Burwash Landing—CFDB-TV, Ch. 9, Klwane Lake Athletic Assn. (English network) 5 w.
Elsa—CBKHT-1, Ch. 9, CBC (CBKHT, Keno Hill) 10 w.
Faro—CBDBT, Ch. 8, CBC (CBUT, Vancouver, B.C., via satellite) 10 w.
Haines Junction—CFHJ-TV, Ch. 13, Shakwak Valley Community Club (English network) 5 w.
Keno Hill—CKNH-TV, Ch. 5, Elsa Recreation Assn. (English network) 5 w.
Keno Hill—CBKHT, Ch. 13, CBC (CBUT, Vancouver, B.C., via satellite) 10 w.
Mayo—CBKHT-2, Ch. 7, CBC (CBKHT, Keno Hill) 10 w.
Miles Ridge—CIMR-TV, Ch. 12, Beaver Creek Community Club (CFBF-TV, Beaver Creek) 10 w.
Old Crow—CKRF, Ch. 13, Old Crow Community Club (English network) 10 w.
Pelly Crossing—CFPC-TV, Ch. 12, Pelly Crossing Community Club (CBC Northern Service) 5 w.
Ross River—CFRR-TV-1, Ch. 12, Ross River Community Assn. (CBC Northern Service) 5 w.
Stewart Crossing—CFCS-TV, Ch. 9, Stewart Crossing Community Club (English network) 5 w.
Teslin—CFTN-TV-1, Ch. 13, Teslin Community Assn. (English network) 5 w.
Watson Lake—CBDAT, Ch. 8, CBC (CBUT, Vancouver, B.C., via satellite) 50 w.
Whitehorse—CFWH-TV, Ch. 6, CBC (CBUT, Vancouver, B.C., via satellite) 5-kw.

International Directory of TV Stations and Sets

Based on Best Available Information from U.S. & Foreign Govt. Agencies and from Equipment Manufacturers and Other Trade Sources. Including Stations on Air, Under Construction, Planned and Operating Experimentally and Estimates of Sets-in-Use as of August 1987. For American Forces Stations, see page B-196. For World TV Stations & Sets, see page B-202. For Characteristics of World Television Systems, see page B-196. For Channel Frequencies, see page B-195. For Color Television Systems in Use or Planned, see page B-197.

Afghanistan

(625-line standards, System B)
Color: PAL System

Sets in use: Not available

Peoples Radio & TV Afghanistan, P.O. Box 544, Kabul. Ch. E-5. Construction began March 1977. Experimental broadcasting began March 1978.

Note: Recent information not available.

Albania

(625-line standards, System D)
Color: SECAM System

Sets in use: 7,000

Radiodiffusion et Television Albanaise, Rue Conference de Peza 3, Tirana, Albania. Ch. R-2. ERP 100 kw. 4 high power repeaters.

Note: Recent information not available.

Algeria

(625-line standards, System B)
Color: PAL System

Sets in use: 1,140,000

Radiodiffusion-Television Algerienne (Govt., non-commercial), 21 Blvd. des Martyrs, Algiers, Algeria. Tel. 60-23-00. Telex: 52042. French, Kabyle & Arabic language.

Personnel: Abderrahmane Laghouti, director general; Mohamed Fettouhi, secretary general; Harrath Bendjedou, director of television; Mahmoud Djilali, director of cooperation.

Program: One.

Transmitters: 23.

Low power repeaters: 60.

Angola

(625-line standards, System I)

Sets in use: Not available

RPA, Radiotelevisao Popular de Angola (Govt. majority shareholder, commercial), Avenida dos Restauradores No. 128, P.O. Box 2604, Luanda. Tel. 35697. Telex: RPA AN 3238. Ch. 9 (V-215.25, A-221.25). Transmitters 2 x 1 kw, ERP 2 kw. TV tape recording facilities.

Personnel: Dr. Joao Urbano, chairman of the board of directors; Dr. Almeida Dias, deputy chairman; Jose Luandino Vieira, program manager; Joaquim de Carvalho, production service manager; Gastao de Jesus, chief engineer; Maria do Carmo Lucas, administrative director.

Hours of operation: 8:30-10:00 p.m., daily.

Planned: 2 500 watt repeaters.

Note: Recent information not available.

Antigua

(525-line standards, System M)
Color: NTSC System

Sets in use: 17,500 black & white; 7,500 color

ST. JOHN'S ABS-TV, Antigua & Barbuda Broadcasting Services, Scott's Hill, P.O. Box 1280, St. John's, Antigua, W. I. Tel. St. John's 20821. Ch. 10 (V-193.25, A-197.75), transmitter 10 kw. Started June 1965.

Low power repeater: Ch. 7, Montserrat.

Personnel: Barrymore Stevens, general manager; Campbell Matthew, manager, operations, television.

Ownership: Government of Antigua. Represented in U.S. by Intercontinental Services Ltd., New York; in Canada by Stovin-Byles Ltd., Toronto; in U.K. by Overseas Rediffusion Ltd., London.

Hours of operation: 5 p.m.-6 a.m.

Rates (July 1985): Peak hour, 400 (U.S. dollars).

Network: One.

Transmitter: One.

Repeater: One.

Cable television service: One system serving 15,500 homes.

Arab Republic of Egypt

(625-line standards, System B)
Color: SECAM System

Sets in use: 3,850,000 black & white; 350,000 color

Egyptian Radio & TV Corporation (Govt., commercial), TV Building, Corniche El-Nil, Box 1186, Cairo, Egypt. Tel. 757155. Telex: 92152. Cable: Kahivision.

Personnel: Safwat El-Sherif, minister of information; Hussein Enan, president of radio & TV union; Farouk Ibrahim Ali, chairman of broadcast engineering sector; Samia Sadek, chairman of TV program sector; Mohamed Abd-El-Fatah, chairman of economic sector.

Hours of operation: First program—8:00-11:00 & 13:00-21:00, Mon.-Thurs. & Sat.; 7:00-21:00, Fri. & Sun. Second program—11:00-21:30, Mon.-Thurs. & Sat.; 7:00-21:00, Fri. & Sun.

Rates: Spot 60 sec., 1,800; 45 sec., 1,400; 30 sec., 1,000; 20 sec., 600; 10 sec., 300 (U.S. dollars).

Programs: 2.

Transmitters: 49.

Satellite earth station: Transmit/receive in operation.

Argentina

(625-line standards, U.S. channeling, System N)
Color: PAL System

Sets in use: 5,500,000 black & white; 500,000 color

Asociacion de Teleradiodifusoras Argentinas (ATA), Av. Cordoba 323, 6°, 1054 Buenos Aires. Tel. 32-4219.

Personnel: Eduardo Oscar Farley, president.

Transmitters: 35.

Cable television service: 2 companies serving approximately 15,000 subscribers in Buenos Aires & surrounding suburbs.

Note: Recent information not available.

Australia

(Modified 625-line standards, System B)
Color: PAL System

Sets in use: 96,000 black & white; 4,816,000 color

Australian Broadcasting Corporation (Non-commercial), 150 William St., G.P.O. Box 9984, Sydney, N.S.W. 2001, Australia. Tel. (02) 339-0211.

Personnel: Robert Somervaille, chairman; David Hill, managing director; Stuart Revill, asst. managing director; Grahame Reynolds, director, TV; Malcolm Long, director, radio; Peter Barnett, dir., Australia radio; Trevor Green, dir., concert music; Michael Robinson, dir., mktg.; Jeanne Ercole, dir., human resources; Norman Lamerton, acting dir., finance & administration; Gerald Moriarty, dir., engineering & property; Keith Jackson, controller & corporate relations; Helen Mills, dir., corporate policy & planning.

U.S. Representatives: Roger Grant, general manager, North America, Suite 1700, One Rockefeller Plaza, New York, NY 10020. Tel. 212-757-1177. Telex: (23) 234 829 or 425813. Richard Palfreyman, Suite 702, 2030 M St. NW, Washington, DC 20036. Tel. 202-466-8575. Telex: (23) 64349.

Transmitters: 84.

Translators: 198.

Federation of Australian Commercial Television Stations, 13th Floor, ACTA House, 447 Kent St., Sydney, N.S.W. 2000. Tel. 264-5577. An association of the independent commercial telecasters in Australia. D. Morgan, federal director & chief executive; D. Barton,

dir., engineering; B. Childs, dir., broadcast practices; A. Thompson, dir., member services.

U.S. Representatives: Ken Burslen, Suite 770, 10100 Santa Monica Blvd., Los Angeles, CA 90067. Represents Network 10 Australia (Ch. 10, Sydney, Melbourne & Adelaide, Ch. 0, Brisbane). Nine Network, c/o Jan Maher, Suite 500, 90025 Sunset Blvd., Los Angeles, CA 90025. Represents Nine Network (Ch. 9, Sydney, Melbourne, Brisbane & Adelaide). Amalgamated TV Services Pty. Ltd., c/o Zane Bair, Suite 2060, 10100 Santa Monica Blvd., Los Angeles, CA 90067. Represents Seven Network (Ch. 7, Sydney, Melbourne, Brisbane & Adelaide).

Hours of operation—Typical metropolitan station: 7 a.m.-midnight. Typical station in large provincial city: 10:30 a.m.-11:30 p.m. Typical station in small provincial city: noon-11 p.m.

Rates (typical metropolitan): Peak 10 sec., 2000; 30 sec., 2800; 60 sec., 5600. Low 10 sec., 230; 30 sec., 370; 60 sec., 690 (Australian dollars).

Rates (typical large provincial): Peak 10 sec., 390; 30 sec., 670; 60 sec., 1100. Low 10 sec., 85; 30 sec., 150; 60 sec., 240 (Australian dollars).

Rates (typical small provincial): Peak 10 sec., 85; 30 sec., 150; 60 sec., 210. Low 10 sec., 40; 30 sec., 80; 60 sec., 125 (Australian dollars).

Transmitters: 50.

Repeaters: 144.

Satellite earth stations: 6 transmitting; 10 receiving.

Direct broadcasting satellite: In limited operation.

Austria

(625-line standards, Systems B & G)
Color: PAL System

Sets in use: 914,000 black & white; 2,660,000 color

Oesterreichischer Rundfunk, ORF (Govt., commercial), Wuerzburggasse 30, 1136 Vienna. Tel. 82 91 0.

Personnel: Thaddeus Podgorski, general administrative officer; Ernst Grisseemann, superintendent of radio programs; Johannes Kunz, superintendent of TV information; Ernst Wolfram Marboe, superintendent of TV programs; Heinz Doucha, technical director; Dr. Peter Radel, administrative director; Paul Lendvai, superintendent of foreign broadcasts on radio; Gerhard Zeiler, secretary general.

Studio superintendents: Karl Hofer, Burgenland; Heinz Felsbach, Kaernten; Dr. Paul Twaroch, Niederosterreich; Dr. Hannes Leopoldseder, Oberosterreich;

International TV Directory

Friedrich Urban, Salzburg; Dr. Rudolf Nagiller, Tirol; Emil Breisach, Steiermark; Dr. Leonhard Paulmichl, Vorarlberg; Othmar Urban, Vienna.

Hours of operation: First channel, 9 a.m.-1:30 p.m. & 4:30-12 p.m., Mon.-Fri.; 9 a.m.-1:30 p.m. & 2:30-12 p.m., Sat.; 9:00 a.m.-1:30 p.m. & 2:30 p.m.-12:00 a.m., Sun. Second channel, 4 p.m.-1:30 p.m., Mon.-Fri.; 2:30 p.m.-1:30 a.m., Sat.; 9 a.m.-12 a.m., 3:00 p.m.-1:30 a.m., Sun.

TV tape recording facilities. Color telecasting began Jan. 1969.

Rates (May 1987): Peak 30 sec.: 201.000 (Austrian Schillings).

Programs: 2.

Transmitters: 40.

Repeaters: 864.

Low power repeaters: 512.

Cable television service: 250 systems serving 430,000 subscribers.

Azores

(See Portugal)

Bahamas

(525-line standards, System M)
Color: NTSC System

Sets in use: 50,000

Broadcasting Corp. of the Bahamas, P.O. Box N-1347, Centreville, Nassau. Tel. (809) 32-24623.

Personnel: Calsey W. Johnson, general manager; Louis W. A. Hanchell, deputy general manager; Edison E. Bethel, special projects manager; Patric Walkes, sales director; Gregory Lampkin, program director; Lithera Millar, production director; Marshall Orr, financial controller; Mike Smith, director, research & archives; Michael Thompson, director of engineering.

Represented in U.S.: Intercontinental Services Ltd.

Rates (July 1985): Peak hour, 1,000; 30 sec., 69.50 (Bahamian dollars).

Transmitter: One.

Cable television service: One serving Freeport, Grand Bahama.

Direct broadcasting satellite: Planned.

NASSAU—ZNS-TV, Broadcasting Corp. of the Bahamas, Ch. 13 (Commercial). Transmitter 5 kw, ERP 50 kw. Started 1977.

Bahrain

(625-line standards, System B)
Color: PAL System

Sets in use: 50,000 black & white; 70,000 color

ISA TOWN—Ministry of Information, Bahrain Television (Govt., commercial), P.O. Box 1075, Manama, Bahrain, Arabian Gulf. Ch. E-4. Transmitter 25 kw. Ch. E-55. Transmitter 55 kw.

Personnel: Hala Al-Umran, director of television; Sami Khan, advertising sales manager; Abdulrahim Kashaf, program manager; Gahtan Al-Gahtani, production manager.

Hours of operation: 16:00-24:30.

Rates (Jan. 1, 1986): Peak 60 sec., 225; 45 sec., 195; 30 sec., 160; 20 sec., 130 (Bahrain Dinars).

Programs: 2.

Transmitters: 2.

Satellite earth stations: Transmit/receive in operation.

Bangladesh

(625-line standards, System B)
Color: PAL System

Sets in use: 298,532 black & white; 70,215 color

National Broadcasting Authority of Bangladesh (NBAB), NBA House, Shahbag Ave, Dhaka-2, Bangladesh. Tel. 502150, 400030. Telex: 65624. Cable: Broadcasts Dhaka.

Personnel: Saiful Bari, chmn.

BTB, Bangladesh Television (Govt., commercial), Television Bhaban, Rampura, Dhaka-17, Bangladesh. Tel. 400131-9. Telex: 65624 BTB BJ DHAKA. Cable: BATEEVVEE Dhaka.

Personnel: Khaleda Fahmi, deputy director general, programs; Saaduddin Ahmed, chief engineer; S. D. Khan, chief engineer, planning & development; M. A. Wahed, chief engineer, operation & maintenance; Chowdhury Fakhruzzaman, director, administration; Qutubuddin Ahmed, director, finance; Abdullah-Al-Mamun, director, international relations, foreign programming & liaison; Anwar Hussain, director, design; Ghulam Mustafa, director, photography; Esrarul Haque, director sales; Mominul A. Haque Chowdhury, director, programs; Barkat Ullah & Nawazish Ali Khan, program executives.

Hours of operation: Ch. 9, 17:00-23:45, daily; 13:00-23:45, Fri.

Rates: Peak hour, \$31,257; 30 sec., \$260.50 (U.S. dollars).

DHAKA—Ch. E-9. Transmitter 40 kw, ERP 80 kw. Ch. E-6. Transmitter 6 kw, ERP 42 kw. Originates programs. TV tape recording facilities. Started Dec. 25, 1964.

Chittagong—Ch. 5. Transmitter 15 kw.

Khulna—Ch. 11. Transmitter 90 kw.

Mymensingh—Ch. 12. Transmitter 398 kw.

Noakhali—Ch. 12. Transmitter 398 kw.

Natore—Ch. 8. Transmitter 90 kw.

Rangpur—Ch. 6. Transmitter 360 kw.

Sylhet—Ch. 7. Transmitter 136 kw.

Personnel: Mustafa Kamal Syed, general manager; Badrunnessa Abdullah, Musa Ahmed & Mustafizur Rahman, program managers; Nurul Islam, director, news; M. A. Naser, chief news editor; Abdul Quadir & Fazlul Huq, engineering managers; Keramat Mowla, chief designer; Syed Mahmood Ahmed, chief cameraman.

Programs: One.

Transmitters: 8.

Repeaters: 3.

Satellite earth stations: Transmit/receive; 2 in operation.

Barbados

(525-line standards, System M)
Color: NTSC System

Sets in use: 45,000 black & white; 15,000 color

BRIDGETOWN—CBC-TV, Caribbean Broadcasting Corp., P.O. Box 900, Bridgetown, Barbados, W.I. Tel. 809-429-2041; 809-436-6637. Telex: 2560 CABROCO WB. Cable: CABROCO. Ch. 9 (V-187.25, A-191.75). Transmitter 10 kw, ERP 90 kw. TV tape recording facilities. Started Dec. 1964. Operates 11 hours daily, 15.5 hours Sat. & 15 hours Sun.

Personnel: Prof. E. R. Waldron, chairman of the board; Sam Tait, general manager; Tony Cumming, deputy general manager, broadcast services; Olwen Cumberbatch, program manager, TV; Zelda Gibson, marketing manager; Glyne Husbands, executive engineer.

Rates: Peak one hour: 3,275; peak 30 sec.: 400 (Barbados dollars).

Network: One.

Transmitter: One.

Satellite earth station: Receive only; one in operation.

Belgium

(625-line standards, Systems B & H)
Color: PAL System

Sets in use: 752,539 black & white; 2,230,647 color

R.T.B.F., Radio-Television Belge de la Communauté Culturelle Française, Cite de la R.T.B.F., Boulevard A. Reyers 52, B-1040, Brussels. Tel. 02/737.21.11. Broadcasting in French language.

Personnel: Robert Stephane, administrator general; Paul Demol, director of general affairs; Pierre Devos, director of information; Alain Dehon, chief engineer; Raymond Hauseux, chief engineer (equipment).

B.R.T., Belgische Radio en Televisie, Omroepcentrum, A. Reyerslaan 52, 1040, Brussels. Tel. 02/737.31.11. Broadcasting in Dutch language.

Personnel: Cas Goossens, administrator general; Michel Gewillig, director general, technical services; Hubert Hermans, director general, television; Piet van Roe, director general, radio; Josef Coolsaet, director, international relations.

Hours of operation: 15:30-23:00, weekdays, 10:00-23:00, Sun.

Networks: 2.

Transmitters: 10.

Repeaters: 9.

Cable television service: 40 systems serving 2,663,000 subscribers.

Satellite earth stations: 2 in operation.

R.T.B.F.—Broadcasting in French Language

MAIN STATIONS
(1st Program)
(625-lines, Systems B/PAL & H/PAL)

Transmitters: 5.

Low power stations: 8.

MAIN STATIONS
(2nd Program)
(625-lines, System H/PAL)

Transmitters: 5.

Low power stations: One.

B.R.T.—Broadcasting in Dutch Language

MAIN STATIONS
(1st Program)
(625-lines, Systems B/PAL & H/PAL)

Transmitters: 4.

Low power stations: 2.

MAIN STATIONS
(2nd Program)
(625-lines, System H/PAL)

Transmitters: 5.

Low power stations: One.

Cable television service: 40 systems serving 2,595,000 subscribers.

Belize

Sets in use: 12,000

BELIZE CITY—Receives U.S. TV signals from satellites.

Benin

(625-line standards, System K)
Color: SECAM System

Sets in use: 30,000 black & white; 45,000 color

Office de Radiodiffusion et de Television du Benin (Govt., non-commercial), B.P. 366, Cotonou. Tel. 312041/301096/301417/300628/30176/300065.

Personnel: Michel Ouassa, general director of O.R.T.B.; Pierre C. Tchiuhornchim, vice general director; M'Po Michel, financial & administrative director; Sylvestre Zomahoun, director of radio; Michele Badam, director of television; Didier Falade, chief of central programming services, TV; Marcellin Ilogbade, chief of technical services, TV.

COTONOU—Ch. 4. ERP 10 kw.

Rates (July 1987): Peak hour, \$1,500; 30 sec., \$750 (U.S. dollars).

Transmitters: 2.

Low power repeater: 1.

Satellite earth station: Transmit/receive; one in operation.

Bermuda

(525-line standards, System M)
Color: NTSC System

Sets in use: 3,000 black & white;
24,000 color

PROSPECT, DEVONSHIRE—ZBM-TV, Bermuda Broadcasting Co. Ltd., Fort Hill Road. Mailing address: P.O. Box HM 452, Hamilton, HN BX, Bermuda. Tel. 809-29-52828. Telex: 3702 ZBM BA. Ch. 10 (V-193.25, A-197.75). Transmitter 2 kw, ERP 18 kw. TV tape recording facilities. Started Jan. 1958. Programming affiliate: CBS.

Personnel: Malcolm R. Fletcher, acting general manager; Brendan Hollis, marketing manager; Bryan Lodge, program manager; Delano Ingham, operations manager; Ulrick Richardson, news manager; Shirley Edness, traffic supervisor; Leola Stovell, sales supervisor.

Represented in U.S. by: Intercontinental Services Ltd., New York; in U.K. by Airtime International, London.

Hours of operation: 7 a.m.-12:30 a.m.

Rates: Peak hour, 990; 30 min., 550; 15 min., 385; 10 sec., 110 (Bermuda dollars).

Network: One.

Transmitter: One.

Satellite earth station: Receive only; 4 in operation.

Bolivia

(525-line standards, System N)
Color: NTSC System

Sets in use: 85,000 black & white;
35,000 color

LA PAZ—TV Boliviana, Empresa Nacional de Television Boliviana (Govt., commercial), Casilla 900, La Paz, Bolivia. Ch. 7. ERP 2 kw.

Personnel: Julio Barragan Calvimontes, director general; Gaston Prudencio B., director of administration; Carlos Soria Galvarro, director of programming & production; Jose Luis Fernandez, chief technical director; Pastor Gemio, technical director.

LA PAZ—Sistema Integrado de Television Universitaria, Av. Arce 2606, Box 4722, La Paz 378053. Tel. 361183. Ch. 13. ERP 1 kw. Started Dec. 24, 1980. TV tape recording facilities.

COBIJA—Ch. 5. ERP 100 w.

COCHABAMBA—Ch. 11. ERP 100 w.

ORURO—Ch. 13. ERP 100 w.

POTOSI—Ch. 9. ERP 100 w.

SANTA CRUZ—Ch. 11. ERP 1 kw.

SUCRE—Ch. 12. ERP 100 w.

TARIJA—Ch. 8. ERP 1 kw.

TRINIDAD—Ch. 10. ERP 100 w.

Personnel: J. Erwin Solorzano Rivera, director general; Fernando Calderon, program manager; Raul de la Quintan, production manager; Boris Rodriguez, technical manager; Rene Arze Chavez, technical consultant; Sergio Medinacelli, head of depart-

ment, research & social extension; Antonio Saavedra, secretary, research & social extension; Angel Garcia-Ontiveros, research; Ana Maria Glasinovic, welfare.

Hours of operation: 16:00-23:30 daily.

Rates: Approximately 150 per min. (U.S. dollars).

Networks: 9.

Transmitters: 7.

Repeaters: 61.

Direct broadcasting satellite: Planned, estimated completion 1988.

Satellite earth stations: Transmit/receive; one in operation.

Bophuthatswana

Color: PAL System

Sets in use: 30,000 black & white;
50,000 color

Bophuthatswana Broadcast TV (Govt., commercial), Private Bag X2150, Mmabatho 8681. Tel.: (01401)289111. Telex: 3017 BP; 3156 BP. FAX: (01401) 26009. Started Dec. 1983.

Personnel: David Mothi, director-general; Richard R. Minton, dir., television; Richard S. Magau, head of programming & dir., educational television; D. G. Stewart, dir., technical; John Letswamotse, head of news; Gabriel Majatladi, head of educational television; Regina Nkaletse, public relations.

Transmitters at: Brixton, Ch. 37; Itsoeng, Ch. 59; Kameeldrift, Ch. 36; Mabopane, Ch. 44; Makadima, Ch. 54; Mmabatho, Ch. 24; Moretele, Ch. 26; Motswedi, Ch. 45; Pilanesburg, Ch. 57.

Hours of operation: 45-48 per week.

Rates: Peak hour, 1,150; 30 sec., 300 (U.S. dollars).

Transmitters: 9.

Satellite earth stations: Receive only; one in operation.

Direct broadcasting satellite: Planned, estimated commencement March 1988.

Brazil

(525-line standards, System M)
Color: PAL System

Sets in use: 15,970,000 black & white;
12,800,000 color

All stations commercial except Govt.-owned outlets.

Rede Bandeirantes (Commercial), Rua Radiantes, 13, Morumbi, Sao Paulo, SP. Tel. 011-211-3011. Telex: 011-24296.

Personnel: Joao Jorge Saad, president; Antonio Carlos Alves dos Santos, network superintendent; Joao Carlos Saad, international director; Miguel Cipolla, superintendent of engineering; Helio de Souza, dir. of production; Ricardo Saad, superintendent of administration; Ivan Magalhaes, superintendent of programming.

Full power stations: Barra Mansa, RJ, Ch. 8; Belem, PA, Ch. 4; Belo Horizonte, MG, Ch. 7; Brasilia, DF, Ch. 4; Cacoal, RO, Ch. 7; Campo Grande, MS, Ch. 13; Cascavel, PR, Ch. 6; Criciuma, SC, Ch. 9; Cuiaba, MT, Ch. 8; Curitiba, PR, Ch. 6; Dourados, MS, Ch. 5; Florianopolis, SC, Ch. 6; Goiania, GO, Ch. 13; Imperatriz, MA, Ch. 6; Itajai, SC, Ch. 10; Londrina, PR, Ch. 7; Macapa, AP, Ch. 8; Manaus, AM, Ch. 13; Maraba, PA, Ch. 10; Maringa, PR, Ch. 13; Natal, RN, Ch. 3; Ponta Grossa, PR, Ch. 7; Prudente, SP, Ch. 10; Porto Alegre, RS, Ch. 10; Recife, PE, Ch. 2; Rio De Janeiro, RJ, Ch. 7; Salvador, BA, Ch. 7; Sao Luiz, MA, Ch. 6; Sao Paulo, SP, Ch. 13; Taubate, SP, Ch. 6; Terezina, PI, Ch. 5; Uberlandia, MG, Ch. 10; Vitoria, ES, Ch. 13.

Low power repeaters: 218.

Satellite earth stations: 2 transmit/receive; 32 receive only. Rede Globo (Commercial), Rua Lopes Quintas, 303, Jardim Botânico, Rio de Janeiro, RJ. Tel. 021-294-7732. Telex: 921-22795.

Personnel: Roberto Irineu Marinho, president; J. B. de Oliveira Sobrinho, superintendent of programs and production; Ives G. Alves, commercial director; Luiz Eduardo Borgerth, international director. Rede Record (Commercial), Avenida Miruna 713, Indianapolis, Sao Paulo, SP. Tel. 011-542-9000; Telex: 011-22245.

Personnel: Alfredo Carvalho, president; Jose Biota Jr., international director. Rede Manchete, Rua do Russel 766, Gloria, Rio de Janeiro, RJ. Tel. 021-265-2012; Telex: 021-21525.

Personnel: Adolpho Bloch, president; Rubens Furtado, director general; Pedro Jack Kapeller, international director. Rede SBT (Sistema Brasileiro De Televisao), Rua Don a Santa Veloso, 575 Vila Guilherme, Sao Paulo, SP. Tel. 011-292-2779; Telex: 011-37893.

Personnel: Silvio Santos, president; Jose Eduardo Marcondes, international director.

Networks: 5; 4 commercial, one non-commercial educational.

Transmitters: 1,916.

Low power repeaters: 4,000.

British Virgin Islands

(525-line standards, System M)
Color: NTSC System

Sets in use: 1,300

Television West Indies Ltd. (Commercial), P.O. Box 34, Broadcast Peak, Chawell, Tortola, BVI.

Note: Recent information not available.

Brunei Darussalam

(625-line standards, System B)
Color: PAL System

Sets in use: 3,000 black & white;
49,500 color

BANDAR SERI BEGAWAN—Radio Television Brunei (Govt., commercial), Department of Broadcasting and Information, Bandar Seri Begawan, Brunei Darussalam. Tel. 02-43111. Telex: BRUNEI BU 2311/2.

Personnel: Pg. Badaruddin Pg. Ghani, director; Hj. Alidin Hj. Othman, deputy director; Pg. Ismail Pg. Mohamed, head of programs; Sapawi Bolhassan, superintendent engineer; Zainal Tinggal, chief news editor.

Hours of operation: 4:15 p.m.-11:45 p.m., Mon.-Thur. & Sat.; 12:00 p.m.-11:45 p.m., Fri., Sun. & holidays. Educational television: 08:50-11:00 during school term.

Rates (July 1987): Peak one hour, 2,615; peak 30 sec., 540 (Brunei dollars).

BANDAR SERI BEGAWAN—Ch. E-5 (V-175.25, A-180.75). Transmitter 10 kw, ERP 135 kw. TV tape recording facilities. Started July 9, 1975.

ANDULAU—Ch. E-8 (V-196.25, A-201.75). Transmitter 20 kw, ERP 270 kw. Started Sept. 1976.

Program: One.

Transmitters: 4.

Satellite earth station: Transmit/receive; one in operation.

Bulgaria

(625-line standards, Systems D & K)
Color: SECAM System

Sets in use: 1,650,000 black & white;
250,000 color

SOFIA—Bulgarska Televisia, San Stefano 29, Sofia 4. Tel. 46-81. Telex: RBG 22581 (Govt.). Ch. R-7. ERP 50 kw. TV tape recording facilities. Started Nov. 7, 1959.

Personnel: Ivan Slavkov, director general; Kiril Vasilev, deputy director general, programs; Nikolai Antonov, deputy director general, technical department; Atanas Taskov, sales manager & film buyer; Ivan Kovachev & Petko Vasilev, chief engineers; Ivan Vargov, head, international relations.

Hours of operation: First channel, 8 hrs. daily; 2nd channel, 7 hrs. daily.

Programs: 2.

Repeaters: 12.

Low-power repeaters: 221.

Burkina Faso

(625-line standards, System D)

Sets in use: 7,700

OUAGADOUGOU—Radiodiffusion Television Voltaique (Govt., non-commercial), Ministry of Information, P.O. Box 511, Ouagadougou. Tel. 22-14, 22-15, 22-16. Ch. R-4. Transmitter 50 watts, ERP 750 watts. Started Aug. 1963. Ceased operation Jan. 1966. Later resumed service.

Personnel: Paul Ismael Cuedraogo, director of radio & television; Jean Modeste Ouedraogo, technical director; Konate Karim, head of programs; Kida Tapsoba, head of information; Joachim Zongo, head of rural radio; Sanogoh Odette, head of Voltavision.

Hours of operation: 3 hours, 4 days a week.

Cable television service: One system serving more than 700 subscribers.

Note: Recent information not available.

International TV Directory

Burma

(525-line standards, System M)
Color: NTSC System

**Sets in use: 2,000 black & white;
50,000 color**

RANGOON—Burma Broadcasting Service, Prome Road, University PO/GPO Box 1432, Rangoon, Burma. Non-commercial.

Personnel: Kyaw Minn, director general; Vum Ko Tual, program officer.

Hours of operation: 2.5 hours daily, Mon.-Fri.; 2 hours daily, Sat. & Sun. 2 additional hours daily of educational television.

Networks: Two; Moulmein & Sittwe.

Transmitters: 2 x 10/2.5 kw.

Low power repeaters: 4.

Satellite earth station: Receive only; one in operation.

Burundi

(625-line standards, System K)
Color: SECAM System

Sets in use: N.A.

BUJUMBURA—Televison Nationale du Burundi, B.P. 1900, Bujumbura, Burundi. Ch. 25. ERP 5 kw.

Personnel: Alexis Ntavyo, director general; Joseph Nzobonimpa, chief, technical service.

Rates: Peak, 100 per second (Burundi francs).

Cambodia

(see Kampuchea)

Canada

(525-line standards, System M)
Color: NTSC System

**Sets in use: 3,518,000 black & white;
8,298,000 color**
(For stations, see Canadian Station Directory)

Canary Islands

(See Spain)

Central African Republic

(625-line standards, System K)
Color: SECAM System

Sets in use: 5,500 black & white; 1,500 color

BANGUI—Radiodiffusion-Television Centrafricaine, B.P. 940, Bangui, Central African Republic. Started Feb. 1974.

Personnel: Joaquim Da Silva Nzengue, minister of communications; Hubert Mary Djamany, secretary general; Patrice Yanzenga, director general of television.

Rates: Peak 30 sec., 1400 (French francs).

Network: One.

B-176

Transmitter: One.

Repeater: 2.

Direct broadcasting satellite: One in operation.

Satellite earth station: Receive only; one in operation.

Chad

NDJAMENA—Radiodiffusion-Television Nationale Tchadienne, B.P. 892, Ndjamena, Tchad. Tel. 2273.

Note: No additional or current information available.

Chile

(525-line standards, System M)
Color: NTSC System

**Sets in use: 750,000 black & white;
750,000 color**

TV Chile, Television Nacional de Chile (Govt., commercial), Bellavista 0990, Casilla Postal 16.104, Correo 9, Santiago, Chile. Tel. 774552. Telex: 35.20.181 TVC.

Personnel: Jaime del Valle A., director general; Manfredo Mayol D., general manager; Roberto Lopez S., production & program manager; Alejandro Olivos C., technical manager; Roberto Araya S., press dept. head; Alberto Gana D., sales manager.

Networks: 4.

Transmitters: 10.

Repeaters: 100.

CONCEPCION—Corporacion de Television de la Universidad Catolica de Chile, Caupolicán 491, Concepcion. Tel. 26051. Ch. 5 (V-75.25, A-81.75). Transmitter 5 kw, ERP 60 kw. TV tape recording facilities. Started Feb. 1973.

Hours of operation: 12:00-24:00, daily.

Rates: Peak 60 sec., 85; 30 sec., 54; 20 sec., 42; 10 sec., 31 (U.S. dollars).

SANTIAGO—TV Chile, Ch. 7. Transmitter 4 kw, ERP 46 kw. TV tape recording facilities. Originates TV Chile programming. Started Sept. 1969.

SANTIAGO—TV 13, Corporacion de Television de la Universidad Catolica de Chile (Commercial), Ines Matte Urrejola 0848, Box 14,600, Santiago, Chile. Tel. 251 4000. Telex: 440182 TRECE CZ. Ch. 13 (V-211.25, A-215.75). Transmitter 17.5 kw, ERP 135 kw. TV tape recording facilities. Started Oct. 1958.

Personnel: Eleodoro Rodriguez Matte, executive director; Jorge Fernandez Parra, secretary general; Manuel Vega Rodriguez, administration & financial director; Alfredo Abba Martinez, program director; Ruby Anne Gumpertz Smith, production director; Jorge Edwards Marchant, sales manager; Rafael Richard Mercado, engineering director; Hernan Zamora Leverton, transmission director.

Hours of operation: 10:30-00:30 a.m., daily.

Rates: Peak 30 sec., 539,500 (Chilean Pesos).

Networks: 1.

Transmitters: 6.

Repeaters: 15.

Satellite earth stations: Transmit/receive; 3 in operation.

SANTIAGO—Universidad de Chile (Commercial), Ines Matte Urrejola 0825, Santiago. Tel. 34045. Ch. 9 (V-187.25, A-191.75). Transmitter 5 kw, ERP 60 kw. TV tape recording facilities. Started Nov. 1960.

Personnel: Agustin Rodriguez Pulgar, Rector Universidad de Chile, president; Juan Carlos Astaburuaga Videla, executive vice president; Eduardo Guzman Riveros, chief of operations; Eduardo Riesco Salvo, commercial manager; Enrique Turski Rios, technical director; Arnoldo Villagran Torrealba, director of administration & finance.

Hours of operation: 17:45-00:30, daily.

Rates: Peak 30 sec. 1,800 (U.S. dollars). Ch. 5, Concepcion; Ch. 8, Talca; Ch. 13, Santiago; Ch. 5, San Fernando; Ch. 8, Valparaiso.

China

(625-line standards, System D)
Color: PAL System

**Sets in use: 8,172,600 black & white;
1,006,700 color**

All stations are owned by the Government.

Bureau of Radio & Television Industry, P.O. Box 4706, Beijing, People's Republic of China. Tel. 484031.

Personnel: Han Zhi-Chuan, senior engineer, deputy director; Sun Feng, vice director; Yu Zicai, division of foreign affairs.

China Central Television (CCTV), Fuxingmenwai St., Beijing, China.

Personnel: Wang Feng, director.

Networks: 3.

Transmitters: 56.

Republic of China

TAIWAN PROVINCE
(525-line standards, System M)
Color: NTSC System

**Sets in use: 780,000 black & white;
5,300,000 color**

TAIPEI—BET 21, Taiwan Television Enterprise Ltd. (Commercial), No. 10, Pa Te Road, Sec. 3, Taipei. Tel. 7711515. Telex: 25714. FAX: 20-741-3626. Ch. 7, Chu-Tzu Shan. Transmitter 20 kw, ERP 282/282/95 kw (bi-directional); Ch. 12, Ta-Sung-Chia. ERP 125/105/5 kw; Ch. 7, Chung-Liao. ERP 42/105/125 kw; Ch. 7, Hwa-Lien. ERP 6/18 kw; Ch. 10, Su-Ao. ERP 4.0/0.45 kw; Ch. 10, Tai-Tung. ERP 1.9 kw. TV tape recording facilities. Started Oct. 1962.

Personnel: Ching-Teh Hsu, chairman; Stone K. Shih, president; Wei-Yung Lee, executive vice president; Shen-Wen Lee, vice president; Hsiang-Chuan Hsiung, vice president; Chia-Hsiang Pi, chief engineer; Hung-Ying Huang, manager, engineering department; Wen-Lung Liu, manager, business department; Nancy Hu, film buyer.

Hours of operation: 11:50-14:30 & 18:00-00:15, Mon.-Fri.; 11:50-24:00, Sat.; 11:00-00:10, Sun.

Rates (AA August 1985): Spot 30 sec., 66,000; 10 sec., 22,000 (New Taiwan dollars).

Transmitters: 7.

Repeaters: 13.

Low power repeaters: 11.

TAIPEI—BEF 21, China Television Company (Commercial), 53 Ren-Ai Rd., Sec. 3, Taipei, Taiwan. Tel. 751-1247. Telex: 25080. Ch. 9. Transmitter 10 kw, ERP 139/35 kw (bi-directional). Started Oct. 1969.

Personnel: Tsu Sung-Chiu, chairman; H. P. Chung, president; Ling Shang-Shaung & Kao Shu, v.p.s; Chang Chung-Lun, manager, news dept.; S. K. Wang, manager, program dept.; Rex Liu, chief film buyer; Chun-Kang Tsai, manager, engineering dept.; I. P. Pan, manager, sales dept.

Hours of operation: 12:00-13:10 & 18:00-23:15, Mon.-Fri.; 12:00-24:00, Sat.; 11:00-23:10, Sun.

Rates (AA 1983): Spot 10 sec., 20,000. Program 5 min., 100,000 (New Taiwan dollars).

Repeaters: 3.

Low power repeaters: 3.

TAIPEI—Chinese Television Service (Commercial), No. 100, Kuang Fu South Road, Taipei. Tel. 7510321. Ch. 11. Transmitter 12.5 kw, ERP 216/21 kw (tri-directional). Started Oct. 1971.

Personnel: Yee Chien-Chiu, chairman; Wu Pao-Hua, president; Chen Tzu-Yao, vice president; Y. S. Chin, manager, news dept.; P. K. Chen, manager, program dept.; F. H. Chou, manager, educational dept.; H. H. Hu, manager, engineering dept.; C. K. Lee, manager, sales dept; Hwa Hwi-Yin, film buyer.

Hours of operation: 5:40-8:20, 12:00-13:00, 18:00-23:45, Mon.-Fri.; 5:40-10:20, 12:00-24:00, Sat.-Sun.

Rates: Peak one hour: 1,020,000; peak 30 sec.: 66,000 (New Taiwan dollars).

Repeaters: 6.

Low power repeaters: 3.

Colombia

(525-line standards, System M)
Color: NTSC System

**Sets in use: 2,500,000 black & white;
500,000 color**

Instituto Nacional de Radio y Television Invarian (Govt., commercial & educational), Centro Administrativo Nacional, Via Eldorado, Bogota. Tel. 2698700. Studios: Calle 24, No. 5-64. Tel. 414 068 & 438 244. Telex: 44311. All programs originate in Bogota studios, all other stations are repeaters, all use HJRN-TV call letters. TV tape recording facilities, Bogota studio.

Personnel: Fernando Barrero Chaves, director general; Jaime Horta Diaz, secretary general; Alfredo Camacho Noel, deputy director, administration; Jorge Enrique

TV & Cable Factbook No. 56

Ramirez, chief, office of planning; Clara Patricia Restrepo de Toro, deputy director, education; Edmundo Vega Osorio, chief, division of commercial television; Jose Acosta, deputy technical director.

Hours of operation: Network 1: 11:30-12:30, 16:30-18:30 & 21:00-05:00 (commercial); 12:30-16:30 & 18:30-21:00 (educational). Network 2: 16:00-05:00 (commercial). Network 3: 19:00-04:00 (educational).

Rates: Peak prime time 30 sec., 250,000 (Colombian Pesos).

Networks: 2 commercial, one educational.

Transmitters: 36.

Translators: 84.

Satellite earth station: One in operation.

Republic of the Congo

(625-line standards, System D)

Sets in use: 2,700

BRAZZAVILLE—Radiodiffusion Television Congolaise (Govt., commercial), P.O. Box 2241-197, Brazzaville. Tel. 811676. Ch. 7. ERP 2 kw. Started experimental operation Aug. 1963.

Personnel: Juste-Maurice Okemba, director general; Jean-Pascal Mongo-Slyhm, director of television; Luc Molonga, technical director.

Costa Rica

(525-line standards, System M)
Color: NTSC System

**Sets in use: 300,000 black & white;
100,000 color**

SAN JOSE—Telecentro Canal 6, Corporacion Costarricense de Television (Commercial), P.O. Box 2860, San Jose. Tel. 32-92-55. Ch. 6. Transmitter 5 kw, ERP 300 kw. All color operation. TV tape recording facilities. Started Sept. 1965.

Personnel: Mario Sotela Pacheco, president; Mario Sotela Blen, vice president; Alvaro Allen Fiatt, general manager; Claudio Reyes Acosta, assistant general manager; Javier Bazo, sales manager; Fernando Cruz, chief engineer.

Hours of operation: 11 a.m.-midnight, daily.

Rates: Peak 30 min., 65,000; 30 sec., 7,000 (Colones).

SAN JOSE—TITVCR, Televisora de Costa Rica S.A. (Commercial), Sabana Oeste, P.O. Box 3876, San Jose, Costa Rica. Tel. 32-22-22. Telex: 2220 TV-TICA. Ch. 7. Transmitter 12 kw, ERP 360 kw. TV tape recording facilities. Started May 1960.

Executive: Olga de Picado, president.

Personnel: Rene Picado, general manager; Rodrigo Sanchez A., sales; Jorge Garro L., programming; Jorge Vilaplana, production; Eduardo Navas, administrator; Alex Sanchez, chief studio engineer; Gerardo Guzman, transmission engineer.

Represented in U.S. by: Jack Singer Associates Inc., 49 West 87th St., New York, NY 10024.

1988 Edition

Hours of operation: 11:30 a.m.-midnight, daily.

Rates (July 1986): Peak hour, 300,000; 30 sec., 16,000 (Colones).

Networks: One.

Transmitters: One.

Repeaters: 9.

Satellite earth station: Receive only; one in operation.

Cable television services: One operating system.

SAN JOSE—Multivision de Costa Rica Ltda. (Commercial), P.O. Box 4666, 1000 San Jose. Tel. 33-44-44. Telex: 3043 TELEVI. Ch. 4. Transmitter 5 kw, ERP 130 kw. Started Feb. 1962. TV tape recording facilities.

Personnel: Arnoldo Vargas Vargas, general manager; Bernardo Vargas McCallum, sales manager; Norman Vargas McCallum, engineering manager.

Hours of operation: 11:00 a.m.-11:30 p.m., daily.

Low power repeater: One.

SAN JOSE—Telesistema Nacional S.A. (Canal 2), P.O. Box 2860, San Jose. Tel. 32-92-55. Ch. 2. Transmitter 7 kw, ERP 175 kw. TV tape recording facilities.

Personnel: Mario Sotela Pacheco, president; Mario Sotela Blen, vice president; Alvaro Allen Fiatt, general manager; Claudio Reyes Acosta, assistant general manager; Erika Soria, sales manager; Fernando Cruz, chief engineer.

Rates: Peak 30 sec., 6,500 (Colones).

SAN JOSE—Sistema Universitario de Television TITV-UCR Canal 15 (Cultural), Ciudad Universitaria Rodrigo Facio, San Pedro de Montes de Oca, San Jose. Ch. 15. Transmitter 100 w.

Personnel: Dr. F. Duran Ayanegui, general manager; Lic. Luis F. Cordero Mora, director; Ana Lucia Faeron, producer & director of programs; Hermann Valverde, operations manager; Hector Monestel, technical assistant.

Cable Television Service: One system in operation.

Direct broadcasting satellite: One in operation.

Cuba

(525-line standards, System M)
Color: NTSC System

Sets in use: 700,000

Cuban Institute of Radio & Television, CMQ-TV, Ch. 6, 23 No. 258, Radiocentro, La Habana, Havana. Attention: Herrera.

BABINEY—Ch. 6. 1 kw, ERP 6 kw.

BARACOA—Ch. 7. 1 kw, ERP 12 kw.

BARTOLOME MASO—Ch. 10. 1 kw, ERP 53.7 kw.

CAJALBANA—Ch. 3. 1 kw, ERP 7.9 kw.

CAMAGUEY—Ch. 6. 10 kw, ERP 56 kw.

CHIVIRICO—Ch. 10. 1 kw, ERP 56.2 kw.

CIEGO de AVILA—Ch. 8. 5 kw, ERP 51.2 kw.

CIENFUEGOS—Ch. 7. 0.5 kw, ERP 7.9 kw.

GUANITO—Ch. 9. 10 kw, ERP 63.1 kw.

GUANTANAMO—Ch. 11. 5 kw, ERP 79.3 kw.

GUINES—Ch. 12. 0.1 kw, ERP 0.6 kw.

HAVANA—Ch. 6. 10 kw, ERP 129 kw.

HAVANA—Ch. 8. 0.1 kw, ERP 0.4 kw.

HOLGUIN—Ch. 3. 5 kw, ERP 27.5 kw.

JACAN—Ch. 9. 10 kw, ERP 120.2 kw.

MANZANILLO—Ch. 2. 0.1 kw, ERP 0.3 kw.

MATANZAS—Ch. 7. 0.1 kw, ERP 0.602 kw.

MOA—Ch. 10. 0.3 kw, ERP 1.2 kw.

NICARO—Ch. 10. 0.3 kw, ERP 1.2 kw.

NUEVA GERONA—Ch. 8. 5 kw, ERP 100 kw.

NUEVITAS—Ch. 9. 0.5 kw, ERP 3 kw.

PILON—Ch. 2. 0.1 kw, ERP 0.3 kw.

PUERTO BONIATO—Ch. 2. 5 kw, ERP 32.3 kw.

SALON—Ch. 7. 2 kw, ERP 31.7 kw.

SANCTI SPIRITUS—Ch. 9. 0.5 kw, ERP 1.9 kw.

SANTA CLARA—Ch. 3. 10 kw, ERP 60.3 kw.

TRINIDAD—Ch. 10. 0.1 kw, ERP 0.6 kw.

VICTORIA de las TUNAS—Ch. 11. 0.5 kw, ERP 2 kw.

YAGUAJAY—Ch. 10. 0.5 kw, ERP 2.5 kw.

Tele-Rebelde, Cadenas Nacionales de Television, Republic of Cuba.

BABINEY—Ch. 2. 1 kw, ERP 7.9 kw.

BARACOA—Ch. 9. 1 kw, ERP 12 kw.

BARTOLOME MASO—Ch. 12. 1 kw, ERP 53.7 kw.

CAJALBANA—Ch. 5. 1 kw, ERP 7.9 kw.

CAMAGUEY—Ch. 4. 10 kw, ERP 52.8 kw.

CHIVIRICO—Ch. 12. 1 kw, ERP 56.2 kw.

CIEGO de AVILA—Ch. 12. 1 kw, ERP 56 kw.

CIENFUEGOS—Ch. 11. 0.5 kw, ERP 7.9 kw.

GUANITO—Ch. 13. 10 kw, ERP 63.1 kw.

GUANTANAMO—Ch. 13. 5 kw, ERP 79.3 kw.

GUINES—Ch. 10. 0.1 kw, ERP 0.6 kw.

HAVANA—Ch. 2. 10 kw, ERP 132 kw.

HAVANA—Ch. 10. 0.1 kw, ERP 0.4 kw.

HOLGUIN—Ch. 8. 5 kw, ERP 27.5 kw.

JACAN—Ch. 13. 10 kw, ERP 120.2 kw.

MANZANILLO—Ch. 5. 0.1 kw, ERP 0.3 kw.

MATANZAS—Ch. 11. 0.1 kw, ERP 0.602 kw.

MOA—Ch. 12. 0.3 kw, ERP 1.2 kw.

NICARO—Ch. 12. 0.3 kw, ERP 1.2 kw.

NUEVA GERONA—Ch. 10. 5 kw, ERP 100 kw.

NUEVITAS—Ch. 12. 0.5 kw, ERP 3 kw.

PILON—Ch. 5. 0.1 kw, ERP 0.3 kw.

PUERTO BONIATO—Ch. 5. 5 kw, ERP 77.5 kw.

SALON—Ch. 11. 2 kw, ERP 31.7 kw.

SANCTI SPIRITUS—Ch. 11. 0.5 kw, ERP 1.9 kw.

SANTA CLARA—Ch. 5. 10 kw, ERP 60.3 kw.

TRINIDAD—Ch. 13. 0.1 kw, ERP 0.6 kw.

VICTORIA de las TUNAS—Ch. 13. 0.5 kw, ERP 2 kw.

YAGUAJAY—Ch. 13. 0.5 kw, ERP 2.5 kw.

Programs: 2.

Transmitters: 58.

Curacao

(See Netherlands Antilles)

Cyprus

(625-line standards, System B & G)
Color: SECAM System

**Sets in use: 38,500 black & white;
50,000 color**

Cyprus Broadcasting Corp. (Public Service Corp., commercial), P.O. Box 4824, Nicosia, Cyprus. Tel. 22231. Telex: 2333. All stations carry same program. TV tape recording facilities at Nicosia studios.

Personnel: Demetrios Kyprianou, director general; Charilaos Papadopoulos, director of programs; Costas G. Anastasiades, director of technical services; George Potamites, head of accounts; George Lantitis, head of international & public relations; Takis Thomas, head of radio programs; Panos Ioannides, head of TV programs; Andreas Kyriacou, head of news & current affairs; Roghios Loizides, head of music; Costas Savva, head of resources; Andreas Michaelides, head of transmitters; Odysseas Angeleides, head of planning & installations; Chrysanthos Hijoannou, head of studios; George Iacovides, head of personnel.

U.S. Representative: Intercontinental Services Ltd., 20 East 46th St., New York, NY 10017. Tel. 212-986-0820.

Hours of operation: General programming (winter) 17:00-23:00, weekdays; 17:00-24:00, Sat.; (summer) 18:00-23:30, weekdays; 17:30-24:00, Sat.

Rates: Peak 30 sec., 282 (specified break within program); 60 sec., 333; 30 sec., 212; 15 sec., 140 (before news bulletin) (Cyprian pounds).

MOUNT OLYMPUS—Ch. E-6 (V-182.25, A-187.75). Transmitter 15 kw, ERP 150 kw. Started on experimental basis Dec. 1964, official operation began 1966.

Transmitter: One.

Repeaters: 36.

Satellite earth station: Transmit/receive; one in operation.

International TV Directory

SINA OROS—Ch. E-8 (V-196.25, A-201.75).
Transmitter 10 kw, ERP 40 kw. Started on
experimental basis Dec. 1964, official
operation began 1966. Currently operated
by Turkish armed forces; captured during
invasion of Cyprus.

Czechoslovakia

(625-line standards, System D)
Color: SECAM III System

Sets in use: 3,465,085 black & white;
866,271 color

Ceskoslovenska Televize (Govt., limited com-
mercial), Jindrisska 16, P.O. Box 883, 111 50
Prague 1. Telex: 12 18 00 TV PG C. Tel. 2136.

Personnel: Jan Zelenka, director general;
Vladimir Divis, first deputy director general;
Libor Batria, deputy director general, enter-
tainment & education; Jiri Fer, deputy direc-
tor general, foreign programs & research;
Ing Jaroslav Hlinicky, deputy director
general & director of television stations in
Slovakia; Frantisek Kajnak, deputy director
general for economic, technical & ad-
ministration matters; Ing Josef Vanek,
director of foreign relations; Karel Zeman,
head, international relations; Jaroslav Von-
dra, director of television, Prague; Vaclav
Bartik, director of personnel.

Programs: 2.

Transmitters: 52.

Low power transmitters: 23.

Low power repeaters: 1,243.

Satellite earth station: Transmit/receive; one
in operation.

Direct broadcasting satellite: Planned,
estimated completion 1991.

Denmark

(625-line standards, System B)
Color: PAL System

Sets in use: 357,000 black & white;
1,608,000 color

Danmarks Radio/Danish Broadcasting (Govt.,
non-commercial). Program production: TV-
byen, DK-2860 Soborg. Tel. 45-1671233.
Distribution & stations: PTT Denmark, Nor-
rebrogade 10, DK-2200 Copenhagen N. Tel.
45-1393711. Main studios in Copenhagen,
where all programs originate, have TV tape
recording facilities.

Personnel: Hans Jorgen Jensen, director
general; Erik Carlsen, deputy director
general; Frede Houkjar, director of finance;
Peter Hansen, director, engineering; Henrik
Antonsen, director of TV programs; Finn
Rowold, deputy director of TV programs;
Sven Fugl, director of radio programs;
Hans Jorgen Skov, deputy director of radio
programs; Bent Sorensen, head of foreign
relations; Soren Jakobsen, director of
personnel.

U.S. Representatives: Ulla Terkelsen & Stef-
fen Gram, Danmarks Radio/Danish Broad-
casting Corp., 3001 Q St. NW, Washington,
DC 20007.

Hours of operation: 6-9 hours daily.

Transmitters: 35.

High power repeaters: 9.

B-178

Medium power repeaters: One in operation.

Low power repeaters: 25 in operation.

Djibouti

(625-line standards, Systems B & K)
Color: SECAM System

Sets in use: 5,000 black & white;
15,000 color

DJIBOUTI—Radiodiffusion-Television de
Djibouti (Government), BP 97, Djibouti. Tel.
35 22 94/35 04 84. Telex: 5863. Govt. Ch.
5. Transmitter 50 watts. Started April 1967.
Ch. 6. Transmitter 500 watts.

ARTA—Ch. 5. 500 kw.

Personnel: Mohamed Djama Aden, director;
Erouart Bernard, construction technician.

Hours of operation: 5 daily.

Rates: Peak 30 sec. 25,000 (Djibouti Francs).

Transmitters: 2.

Repeater: One.

Satellite earth stations: Transmit/receive, one
in operation; receive only, one in operation.

Dominican Republic

(525-line standards, System M)
Color: NTSC System

Sets in use: 800,000 black & white;
500,000 color

SANTO DOMINGO—HIN-TV, Rahintel (Com-
mercial), P.O. Box 1220 zone 7, Calle
Hipolito Herrera Baez, Esquina Ave. In-
dependencia, Santo Domingo. Tel.
533-3151. Radio HIN CxA. Tape recording
facilities.

Personnel: Leonel Almonte Vazquez, presi-
dent; Vinicio Lambert, chief engineer; Mir-
tha Hernandez de Capellan, controller; Julio
C. Defillo, sales manager.

U.S. Representative: International Com-
munications Inc.

EL MOGOTE—Ch. 7. 50 kw, ERP 316 kw.

SANTIAGO—Ch. 7. 5 kw, ERP 50 kw.

SANTO DIMINGO—Ch. 7. 50 kw, ERP 316 kw.

Hours of operation: 6:00 a.m.-2:00 a.m.,
daily.

Rates: Peak hour, 10,000; 30 sec., 500
(pesos).

Transmitters: 4.

Repeaters: One.

SANTO DOMINGO—HIJB-TV, Teleantillas
(Commercial), Autopista Duarte, Kilometro
7 1/2, P.O. Box 416, Santo Domingo. Tel.
567-77-51. Ch. 2. Transmitter 30 kw. Ch. 13
(Santiago de los Caballeros). Transmitter
5 kw. TV tape recording facilities.

Personnel: German E. Ornes, president.

Transmitters: 2.

SANTO DOMINGO—HITD-TV, Telesistema
Dominicano, Calle El Vergel, Santo Dom-
ingo. Ch. 9 (Santiago de los Caballeros).
Ch. 11 (Santo Domingo).

Personnel: Waldo Ponds Cabral, president

SANTO DOMINGO—HIJS-TV, Tele Trese. Ch.
13. Under construction.

SANTO DOMINGO—HISD-TV, Radio Television
Dominicana, Av. Dr. Tejada Florentino No.
8, P.O. Box 969, Santo Domingo (Govt.,
commercial). Ch. 4. Transmitter 5 kw, ERP
16 kw. TV tape recording facilities. Started
Aug. 1952. Ch. 5 & 12.

Personnel: R. A. Font Bernard, general
manager.

Hours of operation: Noon-11 p.m.

Repeaters: 4.

SANTO DOMINGO—HIMQ-TV, Colorvision
(Commercial), Box 30043, Calle Emilio A.
Morel, Esquina Luis Perez Ens. La Fe. Tel.
566-5875/79. Telex: 3264327. Ch. 9 & 2.
Transmitter 25 kw, ERP 150 kw. Started
1969.

Personnel: Manuel A. Quiroz, general
manager; Adriano Rodriguez, program
manager.

Hours of operation: 6:00 a.m.-1:00 a.m.

Rates: Peak hour, \$8500; 30 sec., \$450.

Repeaters: 3.

Networks: 5.

Transmitters: 15.

Repeaters: 15.

Cable television service: 3 systems in op-
eration serving 30,000 subscribers.

Satellite earth stations: Receive only; three
in operation.

Ecuador

(525-line standards, System M)
Color: NTSC System

Sets in use: 1,000,000 black & white;
1,000,000 color

GUAYAQUIL—Cadena Ecuatoriana de Televi-
sion C.A., Avenida de las Americas, P.O.
Box 673. Tel. 397-888. Telex: 04-3530
DIEZTV ED. Ch. 10. Transmitter 10 kw, ERP
40 kw. TV tape recording facilities. Started
May 30, 1968.

Personnel: Roberto Isaias D, chairman; Luis
R. Hanna, president; Jorge E. Perez P,
general manager; Jorge Kronfle, sales
manager; Alfredo Adum, production
manager; Osvaldo Carrera, chief engineer.

Hours of operation: 7 a.m.-1 a.m., daily.

Rates: Peak 30 sec. rate: 50,000.00 (Suces).

Networks: 4.

Transmitters: 10.

Repeaters: 77.

Cable television service: 4 systems planned.

Satellite earth stations: Transmit/receive; one
in operation; receive only, 50 in operation.

GUAYAQUIL—HC-TEN2, Corporacion Ecu-
atoriana de Television S.A. (Commercial),
P.O. Box 10992, Guayaquil. Tel. 309444.

Studios: Cerro del Carmen. Ch. 2. Transmit-
ter 6 kw, ERP 50 kw. Started March 1967.

Ownership: Xavier Alvarado Roca, Editores
Nacionales.

Personnel: Xavier Alvarado Roca, general
manager; Carlos Ycaza Paulson, director of
national programming; Fernando Flores
Marin, financial manager; Gustavo Falconi
Peet, chief engineer.

Hours of operation: 06:30-09:00 &
12:00-00:30, daily.

Rates: Peak 30 sec., 77,000.00 (Suces).

Networks: 2.

Transmitters: 4.

Repeaters: 10.

QUITO—Teleamazonas (Commercial), Casilla
4844, Quito, Ecuador. Tel. 249-600. Ch. 4.
Transmitter 6 kw, ERP 500 kw. Started May
1959. TV tape recording facilities.

Personnel: Antonio Granda Centeno, direc-
tor general; Eduardo Grenda Garces,
general manager; Alfredo Escobar, direc-
tor of international business and program-
ming; Patricio Avila, chief of production;
Ramon Unda, chief of operations; Layla de
Rojas, administration manager; Lolo
Echeverria, news dept. director; Tony
Escobar, chief engineer.

Rates: Peak 30 sec., 250 (U.S. dollars).

Program: One.

Transmitters: 4.

Repeaters: 26.

Satellite earth station: Receive only; one in
operation.

QUITO—HCTNTV-1, Televisora Nacional Cia
Ltda. (Commercial), Calle Bosmediano y
Jose Carbo. Tel. 244-888. Ch. 8. Transmit-
ter 10 kw, ERP 100 kw. TV tape recording
facilities. Started June 1970.

Ownership: El Comercio.

Personnel: Cristina Mantilla, president; Fran-
cisco Cappello, financial manager; Ximena
Noboa, sales manager; Victor Contreras,
technical director; Fernando Larenas, direc-
tor of information.

Hours of operation: 6:30 a.m.-12:30 a.m.,
daily.

Rates (peak): Spot 60 sec., 30,200; 40 sec.,
28,000; 30 sec., 26,000; 20 sec., 21,400
(Suces).

Transmitters: One.

Repeaters: 14.

Egypt

(See Arab Republic of Egypt)

El Salvador

(525-line standards, System M)
Color: NTSC System

Sets in use: 350,000 black & white;
75,000 color

SAN SALVADOR—YSR-TV, Canal Dos S.A.
(Commercial), Alameda Manuel E. Araujo

TV & Cable Factbook No. 56

Km. 5, P.O. Box 720, San Salvador, El Salvador. Cable: Teledos. Tel. 23-6744. Ch. 2 (V-55.26, A-59.76). Transmitter 25 kw, ERP 100 kw. Started Nov. 1965. TV tape recording facilities.

Personnel: B. Eserki, general manager & film buyer; Roberto Henriquez Coto, technical director.

Hours of operation: 17:30-05:30 (GMT).

SAN SALVADOR—YSU-TV, Canal 4 TV (Commercial), Carretera Panamericana y Av. Olimpica. Tel. 23-1740. Ch. 4 (V-67.25, A-71.75). Transmitter 11 kw, ERP 66 kw. Started Dec. 1958. TV tape recording facilities.

Personnel: R. Calvo, manager; Oscar Claros, chief engineer.

Hours of operation: 22:00-06:00 (GMT).

NUEVA SAN SALVADOR—Direccion de Television Cultural Educativa (Govt., educational), Box 4, Nueva San Salvador. Tel. 280499; 280973. Ch. 8. Transmitter 5 kw, ERP 109.9 kw. Started Jan. 1973. Ch. 10. Transmitter 5 kw, ERP 109.9 kw. TV tape recording facilities. Started Jan. 1973.

Personnel: Arnoldo Antonio Vasquez Velasquez, director; Wilfredo Delgado, assistant director; Wilberto Martinez, manager of production; Alcides Arevalo Martell, director of administration; Armando Melgar, chief of production; Santiago Abad Quintanilla, chief of technical maintenance.

Hours of operation: 7:00-22:00.

Transmitters: 2.

High power repeaters: 4.

Satellite earth stations: Transmit/receive; 2 in operation.

Cable television service: 2 systems in operation.

SAN SALVADOR—YSWA-TV, Canal Seis S.A., Carretera A Santa Telca, Apartado Postal 1801. Tel. 23-5122. Ch. 6. Transmitter 18 kw, ERP 150 kw. TV tape recording facilities.

Personnel: Dr. Pedro Leonel Moreno Monge, manager; Maximiliano Rodriguez, chief engineer.

Satellite earth station: Receive only; one in operation.

Equatorial Guinea

(625-line standards, System B)

Sets in use: 500

MALABO—Ch. E-2 (Govt.). Started July 1968.

Note: No additional information available.

Ethiopia

(625-line standards, System B)
Color: PAL System

Sets in use: 50,000

ADDIS ABABA—Ethiopian Television (Govt., commercial), P.O. Box 5544, Addis Ababa. Tel. 116701-05. Telex: 21429 ETV ET. Cable:

ETHIOTV. Ch. 7 (V-189.25, A-194.75). Transmitter 1 kw, ERP 5 kw. Started Nov. 1964. TV tape recording facilities.

Personnel: Wolle Gurmu, general manager; Nebiyou Eyasu, program director; Almaz Degene, head of program exchange; Mulugeta Bevene, div. manager of news and current affairs; Gibril Abawari, production manager; Gessese Abaye, chief engineer.

Hours of operation: 4-1/2 daily, Mon.-Fri.; 6 daily, Sat. & Sun.

Rates (Peak): Spot 60 sec., 86.00; 30 sec., 61.00; 15 sec., 44.00 (Ethiopian Birr).

Program: One.

Transmitters: 7.

Repeaters: 11.

Satellite earth station: Transmit/receive; one in operation.

Finland

(625-line standards, Systems B & G)
Color: PAL System

Sets in use: 287,473 black & white;
1,534,899 color

The Finnish Broadcasting Co. Ltd. (Oy Yleisradio Ab), Kesakatu 2, SF-00260 Helsinki; P.O. Box 95, SF-00251, Helsinki. Tel. 441141. Telex: 12-4735. (Govt.). TV Program 1: TV-Keskus, SF-00240 Helsinki. Tel. 418811. Telex: 12-4797 (TV news); 12-1270 (program exchange); 12-1055 (purchasing & sales). TV Program 2: Tohlopinranta 12, SF-33270 Tampere. Tel. 445455. Telex: 22-176. TV tape recording facilities.

Personnel: Sakari Kiuru, director general; Jouni Mykkanen, deputy director general & director of radio; Arne Wessberg, director, TV-1; Tapio Siikala, director, TV-2; Erkki Larkka, director of engineering; Nils Ljungdell, head of film purchase; Ulla-Kristina Haarma, head of international relations.

Hours of operation: 9 a.m.-1 p.m. & 5 p.m.-11 p.m. approx., daily.

MTV Oy, Iimalantori 2, SF-00240 Helsinki 24. Tel. 15001. Telex: 12-1544. Cable: COMTELE. Private commercial company. Hires program time from Finnish Broadcasting Co. (YLE) for programs & commercials. Transmissions on Network 1, 13 hours, 30 minutes weekly. On Network 2, about 7 hours weekly.

Personnel: Eero Piikama, president; Jaakko Paavela, executive vice president; Tauno Aijala, vice president, programming; Hannu Marsalo, vice president, technical operations; Ilkka Jalamo, vice president, finance; Raimo Ruohisto, vice president, sales; Eero Aalto, vice president, marketing; Seppo Sisatto, vice president, communications; Raimo Lahti, international relations manager.

Rates (1987): Peak 60 sec., 122.500; low, 19.200; peak 30 sec., 65.200 (Markka).

Networks: 3.

Transmitters: 35.

Repeaters: 96.

Satellite earth stations: Receive only; 200 in operation.

Cable television service: Helsinki Televisio Oy, Asemapaalikonkatu 3, SF-00520 Helsinki 52. Tel. 140533. Telex: 12-2820. Cable: HCTV SF. Private commercial cable TV company in Helsinki area. 27 hours of programming a week, 317,079 subscribers.

France

(625-line standards, System L)
Color: SECAM System

Sets in use: 8,700,000 black & white;
16,300,000 color

TeleDiffusion de France (TDF), S.A. 21-27 rue Barbes, BP 518, 92542 Montrouge Cedex. Tel. Paris 657 11 15. Telex: 250738F. Organization responsible for transmitters.

Personnel: Xavier Goyou Beauchamps, president; Pascal Machuel, director general; Pierre Gilles, vice director external affairs.

Television Francaise 1 (TF1), 15 rue Cognacq-Jay, 75007 Paris. Tel. Paris 555.35.35. Telex: 260 003 PANORAM. 17, rue de l'Arrivee 75015 Paris. Tel. 538.52.55. Telex: 250.878.

Personnel: Herve Bourges, president & director general; Pascal Josephpe, secretary general; Anne Simon, director of foreign relations.

U.S. Representative: Josabeth Drucker, 1270 Ave. of the Americas, New York, NY 10020. Tel. 212-974-1960.

Antenne 2 France, 22 Ave Montaigne, 75387 Paris Cedex 08. Tel. 299.42.42. Telex: BURETRA 642.313.

Personnel: Jean Drucker, director general; Joseph Pasteur, delegate for information & programs; Henri Perez, assistant director general; Jean Rouilly, director, coordination of programs & production; Pierre Wiehn, director, creation & programming; Francoise Henri de Virieu, director, international relations; Pierre-Henri Arnstam, director, editing; Jacques Rousseau, director, financial & commercial affairs; Laurent Levi-Strauss, director, cabinet; Jean-Pierre Dusseaux, director, communications; Brigitte Schmit, chief, press services.

U.S. Representatives: Jean-Claude Paris, 1290 Ave. of the Americas, New York, NY 10019. Tel. 212-581-1771. Telex: 82657.

Rates: Peak 60 sec., 405.900; peak 30 sec., 225.500 (French Francs).

Societe de Programme France Regions (FR 3), 116 Avenue du President Kennedy, 75790 Paris Cedex 16. Tel. Paris 230.22.22. Telex: 630 720F; 615 906F. One national network broadcasting 12 1/2 hours of programming and 25 regional stations broadcasting 2 1/2 hours of programming daily.

Personnel: Rene Han, president & director general; Jacques Goujat, deputy director general; Francois Xavier De Perier, director of cabinet & advisory board; Yves Jaigu, program director; Charles Greber, director of external affairs; Michel Trelluyer, technical director; Michel Gazeau, financial director; Joseph Barbedienne, director of general administration.

Rates (Jan. 1987): Peak 60 sec., 247.000; 30 sec., 130.000 (French).

Direct Broadcasting Satellite: Planned, estimated completion 1988.

CANAL PLUS (subscription programming)

Hours of operation: Mon.-Fri., 6:30 p.m.-3:00 a.m.; Sat. & Sun., 00:01-24:00.

Planned transmitters: 55 (VHF); 18 (UHF).

Planned low-powered satellites: 12.

LA CINQ, 21 rue Jean Goujon, 75008 Paris. Robert Hersant, president-director general.

M6, 133 avenue des Champs Elysees, 75008 Paris. Jean Druucker, president-director general.

FIRST NETWORK
(625-line standards, System L)

Transmitters: 131.

Low-powered satellites: 2,018 in operation.

SECOND NETWORK
(625-line standards, System L)

Transmitters: 113.

Low-powered satellites: 2,713 in operation.

Satellite earth stations: Receive only; two in operation.

THIRD NETWORK
(625-line standards, System L)

Transmitters: 116.

Low-powered satellites: 2,800 in operation.

Sets in use: 161,500 black & white;
20,000 color

RFO, Societe Nationale de Radio-Television Francaise d'Outre-Mer, 5 Avenue du Recteur Poincare, 75016 Paris. Tel. (1) 230.22.22.

Personnel: Rene Mahe, president-director general; Jean Pierre Landry, director of programs & information; Noel Sanviti, director of administrative & financial affairs; Alain Bidaut, technical director.

Operates television stations in the following French departments and overseas territories: Guadeloupe, French Guiana, Martinique, Reunion, New Caledonia, French Polynesia, St. Pierre and Miquelon; radio stations in Wallis and Futuna & Mayotte.

Cable television service: 256 systems servicing 24,800 subscribers.

French Guiana

(625-line standards, System K)
Color: SECAM System

Sets in use: See RFO, France

CAYENNE—RFO, BP336, 97304, Cayenne. Tel. 31 15 00. (Govt., non-commercial). Ch. 4. Transmitter 100 watts. 6 low-powered repeaters.

Personnel: Jean-Claude Gelin, regional director, RFO Guyane

International TV Directory

French Polynesia

(625-line standards, System K)
Color: SECAM System

Sets in use: See RFO, France

PAPEETE—RFO, Box 125, Papeete, Tahiti. Tel. 20551. (Govt., non-commercial). Ch. 6. Transmitter 50 watts. 10 low-powered repeaters.

Personnel: Andre Lhomme, chief of service.

Gabon

(625-line standards, System K)
Color: SECAM System

Sets in use: 5,000

Radio Television Gabonaise (Govt., educational), R.T.G., BP 150, Libreville. Tel. 33-25, 33-68.

Personnel: Hubert Ondias, director general; Louis-Barthelemy Mapangou, secretary-general; Pierre Marie Ndong, director of television; Michel Kingbel, program manager; Maurice Tchicaya, production manager; Gregoire Ebang Edzang, technical manager.

LIBREVILLE—Ch. K-3. Transmitter 50 watts. Started May 1963. TV tape recording facilities.

Hours of operation: 19:00-22:00, daily.

Repeater: One.

Note: Recent information not available.

Federal Republic of Germany

(West Germany)
(625-line standards, Systems B & G)
Color: PAL System

Sets in use: 4,810,000 black & white;
20,520,000 color

"First Program" Erstes Deutsches Fernsehen is operated by 9 independent regional broadcasting systems (non-commercial), operating as institutions under public law. Deutsches Fernsehen broadcasts a common program throughout Germany, coordinated by the "Programmdirektion Deutsches Fernsehen" of the ARD (Arbeitsgemeinschaft der Öffentlich-Rechtlichen Rundfunkanstalten der Bundesrepublik Deutschland), Arnulfstrasse 42, Postfach 20 06 22, 8000 Munich 2. Tel. 590001. Telex: 05-22480.

Personnel: Dietrich Schwarzkopf, program director; Dr. Richard Dill, coordinator of international relations; Fritz Klein, coordinator, sports; Martin Schulze, coordinator, politics & culture; Margaret Trapmann, press & information.

Hours of operation: 16:00-18:00, 20:00-00:30, Mon.-Fri.; 14:00-18:30 & 20:00-00:30, Sat.; 9:30-00:30, Sun. Began telecasting in color Aug. 1967.

Rates: ARD 29,800 (regional programs); ZDF 65,800 (national programs) (Deutsche Marks).

"Second Program" Zweites Deutsches Fernsehen (ZDF) operates independently as institution under public law (non-commercial). ZDF broadcasts throughout Federal Republic

of Germany over transmitters operated by the Bundespost.

"Third Programs" are operated by the nine ARD-stations on a regional basis.

"ARD EINS PLUS" operates as satellite to cable program organized jointly by ARD members. Began March 29, 1986.

Networks: 2 national; 5 regional.

Transmitters First Program: 75.

Repeaters: 1,789.

Transmitters Third Program: 92.

Repeaters: 2,088.

Cable television service: Approx. 10 systems in operation serving approx. 2,075,000 subscribers.

Direct broadcasting satellite: Planned, estimated completion 1987.

Satellite earth stations: Transmit/receive; 3 in operation.

BAYERISCHER RUNDFUNK

Bayerischer Rundfunk, Rundfunkplatz 1, 8 Munich 2. Tel. 59001. Telex: 05 29831. TV tape recording facilities. Began color telecasting Aug. 1967.

Personnel: Reinhold Voeth, director general; Dr. Helmut Oeller, television program director; Albert Scharf, legal advisor; Oskar Maier, director of administration & finance; Frank Mueller-Roemer, technical director.

Networks: One.

Transmitters: 14.

Low power repeaters: 252.

HESSISCHER RUNDFUNK

Hessischer Rundfunk, Bertramstrasse 8, D-6000 Frankfurt/Main 1, Postfach 3111. Tel. 1551. Telex: 04 11127, 04 11583.

Personnel: Dr. Hartwig Kelm, director general; Dr. Peter Klieemann, vice director general; Dr. Artur Jerger, director, administration; Horst Glaenzel, program director; Peter Geeringer, technical director; Dr. Helmut Gegenwart, chief legal adviser.

Hours of operation: Regional programming approx. 18:00-20:00, weekdays. Third program: 18:00-23:00, daily.

Rates (May 1987): Peak 60 sec., 12,480; 30 sec., 7,510; 15 sec., 4,460 (Deutsche Marks).

Networks: 2.

Transmitters (ARD): 8.

Low power repeaters: 200.

Transmitters (Third Program): 9.

Low power repeaters: 241.

Satellite earth stations: Receive only; 2 in operation.

Direct broadcasting satellite: Planned, estimated completion 1988.

NORDEUTSCHER RUNDFUNK

Norddeutscher Rundfunk, Rothenbaumchaussee 132-134, D 2000 Hamburg 13. Tel. 040/4131. Telex: 2198910. TV tape recording facilities. Began color telecasting Aug. 1967.

Personnel: Friedrich Wilhelm Raeuer, director general; Jobst Plog, deputy director general; Rolf Seelmann-Eggebert, program director, television; Olaf von Wrangel, program director, radio; Heinz-Guenter Sass, production director; Gerhard Lahann, technical director; Guenter Huckschlag, director, administration; Dr. Klaus Berg, legal advisor; Hans Brecht, film buyer; Dr. Dietrich Fleischhauer, head of foreign relations dept.; Dr. Jochen Wuensche (Studio Hamburg, Tonndorfer Hauptstrasse 90, Hamburg 70), sales.

Rates: Peak 30 sec., 16,530 (Deutsche Marks).

Networks: 2.

Transmitters: 18.

Satellite earth stations: Two in operation.

Low power repeaters: 126.

RADIO BREMEN

Radio Bremen, Heinrich-Hertz-Strasse 13, 2800 Bremen 33. Tel. 246-0. TV tape recording facilities. Began color telecasting Aug. 1967.

Personnel: Karl-Heinz Klostermeier, director general; Dr. Hans-Werner Conrad, program director, TV; Gunnar Putnaerglis, manager, TV department; Fritz Senf, manager, TV production.

Hours of operation: 8:30-24:00, daily.

Rates: Advertising sold by Norddeutsche Funkwerbung.

Networks: 2.

Transmitters: 2.

Repeaters: 3.

SAARLAENDISCHER RUNDFUNK

Saarlaendischer Rundfunk, Schloss Halberg, 66 Saarbruecken, Postfach 1050. Tel. 6021. Telex: Sarbk 4/428977. TV tape recording facilities. Began color telecasting Aug. 1967.

Personnel: Prof. Dr. Hubert Rohde, director general; Dr. Friedrich Feldbausch, administration director; Otto Klinkhammer, chief editor; Dr. Heinz Garber, director, radio programs; Dieter Ibach, director, television programs; Werner Glesner, technical director; Dietrich von Boecklin, legal advisor.

Hours of operation: 16:30-23:30, daily.

Rates: 60 sec., 4,000; 15 sec., 1,200 (Deutsche Marks).

Transmitter: One.

Low power repeaters: 59.

Transmitter Third Program: One.

Low power repeaters: 59.

SENDER FREIES BERLIN

Sender Freies Berlin, Masurenallee 8-14, 1000 Berlin 19. Tel. (030-) 3031-0. TV tape recording facilities. Began color telecasting Aug. 1967.

Personnel: Dr. Guenter Herrmann, director general; Dirk-Jens Rennefeld, administration director; Dr. Joachim Braun, chief editor; Herbert Wolff, technical director; Wolfgang Mittas, legal advisor.

Hours of operation: 10:00-13:30; 16:10-23:45, daily.

Rates (1986): Peak 60 sec., 12,210; 30 sec., 6,540; 15 sec., 3,290 (Deutsche Marks).

Networks: 2.

Transmitters: 2.

SUEDDEUTSCHER RUNDFUNK

Sueddeutscher Rundfunk (SDR), Neckarstrasse 230, 7000 Stuttgart 1, Postfach 837. Tel. 0711/288-2102, 288-2105. TV tape recording facilities. Began color telecasting Aug. 1967.

Personnel: Prof. Hans Bausch, director general; Hermann Fuenfgeld, head of administration; Dr. Hans Heiner Boelte, program director, television; Dr. Friedmar Lueke, program director, radio; Dr. Dietrich Schwarze, technical director; Margret Wittig-Terhardt, legal advisor; Dr. Hansjoerg Bessler, press & public relations; Dr. Michael Buss, media research.

Hours of operation: 7 hours Mon.-Fri.; 10 hours Sat.; 12 hours Sun.

Rates (1987): Peak 60 sec., 21,000; 45 sec., 18,450; 30 sec., 14,950; 20 sec., 10,300; 15 sec., 8,350; 7 sec., 4,550 (Deutsche Marks).

Networks: 2.

Transmitters: Network 1, 8; Network 2, 7.

Low power repeaters: Network 1, 220; Network 2, 270.

Satellite earth station: Receive only; one in operation.

SUEDWESTFUNK

Suedwestfunk, Hans-Bredow-Strasse, 7570 Baden-Baden, Postfach 820. Tel. (07221) 276-1. TV tape recording facilities.

Personnel: Willibald Hilf, director general; Joerg Rueggeberg, administration director; Dr. Wolfgang Krank, technical director; Dieter Ertel, program director, TV.

Hours of operation: 16:10-24:00, Mon.-Fri.; 13:30-24:00, Sat.; 9:30-24:00, Sun. approx.

Rates (1987): Peak 60 sec., 23,450; 45 sec., 19,800; 30 sec., 14,950; 20 sec., 11,050; 15 sec., 9,000; 7 sec., 5,000 (Deutsche Marks).

Networks: One.

Transmitters: 39.

Low power repeaters: 634.

Satellite earth stations: 2.

WESTDEUTSCHER RUNDFUNK

Westdeutscher Rundfunk, Appellhofplatz 1, 5 Cologne 1, Postfach 101950. Tel. 2201. TV tape recording facilities. Began color telecasting Aug. 1967.

Personnel: Friedrich Nowoltery, director general; Ingo Dahrendorf, technical director; Harald Toeldte, executive production director.

Hours of operation: First Program—16:10-00:30, Mon.-Fri.; approx. 13:40-01:45, Sat.; approx. 9:30-24:00, Sun. Third Program—approx. 18:30-24:00, Mon.-Sat.; 16:00-24:00, Sun. School TV (Third channel): 8:05-12:15, Mon.-Sat.

Westdeutsches Werbefernsehen GmbH, 5 Cologne 1, Breitestrasse 92-98. Tel. 233931. Telex: 08881732. Wolfgang Schmitz, general manager.

Rates (May 1987): Peak 60 sec., 49,500; 45 sec., 39,700; 30 sec., 30,900; 20 sec., 20,350; 15 sec., 16,600; 7 sec., 8,300 (Deutsche Marks).

Transmitters First Program: 9.

Low power repeaters: 310.

Transmitters Third Program: 15.

ZWEITES DEUTSCHES FERNSEHEN

Zweites Deutsches Fernsehen (ZDF), Essenheimer Landstrasse, 6500 Mainz-Lerchenberg, Postfach 4040. Tel. 701. Telex: 04 187661. TV tape recording facilities. All programs are broadcast simultaneously & originated at the main studios in Mainz.

Personnel: Dieter Stolte, president; Alois Schardt, program director; Reinhard Appel, editor in chief & information director; Hans Kimmel, director of international affairs; Hans Blank, head of program purchase & synchronization.

U.S. correspondent: Dr. Gert Helbig, 1077 31st St. NW, Washington, DC 20007.

Hours of operation: 10 a.m.-1 a.m.

Rates: Peak 60 sec., 117,700; 30 sec., 70,700 (Deutsche Marks).

Networks: 2.

Main transmitters: 89.

Repeaters: 2,114, ERP 1 kw.

Satellite earth stations: Receive only; 21 in operation.

Direct broadcasting satellite: Planned, estimated completion 1988.

German Democratic Republic

(East Germany)
(625-line standards, System B)
Color: SECAM III System

Sets in use: 3,903,930 black & white; 2,066,070 color

Fernsehen der DDR (Govt., non-commercial), 1199 Berlin-Adlershof, Rudower Chaussee 3. Tel. 63 10. TV tape recording facilities.

Personnel: Heinz Adameck, chairman of State Committee for Television; Klaus Radatz & Dr. Guenther Leucht, senior vice chairmen; Horst Sauer, vice chairman & program director; Dr. Hans-Joachim Seidowsky, vice chairman & director of international program exchange; Dr. Kurt Ottersberg, director for international relations.

Hours of operation: First Program—7:55-13:00 & 15:15-23:30, Mon.-Fri.; 9:20-24:00, Sat.; 8:50-23:00, Sun. Second Program—7:55, 8:25-14:00 & 16:00-23:30, Mon.-Fri.; 14:20-23:30, Sat.; 15:25-23:00, Sun.

1988 Edition

Programs: 2.

Transmitters: 28.

Low power repeaters: 480.

Satellite earth station: Transmit/receive in operation.

Ghana

(625-line standards, System B)
Color: PAL System

Sets in use: 135,000 black & white; 35,000 color

Ghana Broadcasting Corp., P.O. Box 1633, Accra, Ghana (Govt., commercial). Tel. 21161. Ch. 4 & 9 (Accra), Ch. 2 & 11 (Kissi), Ch. 3 & 5 (Jamas). Television tape recording facilities at studios in Accra.

Personnel: L. W. Fifi Hesse, director general; David Gharthey-Tagoe, acting deputy director general; K. Shang-Simpson, director, special duties; E. A. Djan, director, finance; I. O. Brown, head of technical services; J. B. Ali, acting director of administration; David Anaglate, director of news & current affairs; F. Sedziaba, director, radio; E. Akafo, commercial manager; E. Deegbe, head of music & culture; H. Torto-Gilbertson, acting assistant director of TV; T. N. L. Bonso-Bruce, director of engineering; I. A. K. Quartey, assistant director of engineering; Maud Blankson-Mills, head of audience research.

Hours of operation: 6:15-10:00 p.m., Mon.-Fri.; 4:30-10:30 p.m., Sat.; 3:30-10:15 p.m., Sun.

Rates: Peak 60 sec., 1,575; 45 sec., 1,125; 30 sec., 900; 15 sec., 675 (Cedis).

Networks: One.

Transmitters: 4.

Low power repeaters: 9.

Satellite earth station: Transmit/receive; one in operation.

Gibraltar

(625-line standards, System B)
Color: PAL System

Sets in use: 100 black & white; 7,000 color

GIBRALTAR—G.B.C. TV, Gibraltar Broadcasting Corp. (Commercial), Broadcasting House, 18 South Barrack Rd., Gibraltar. Tel. 79760. Ch. E-6. Transmitter 200 watts, ERP 400 watts. TV tape recording facilities. Started Oct. 1962.

Personnel: A. A. Hassan, chairman; G. J. Valariro, general manager; J. Adambery, head of production; L. F. Clinton, head of administration & finance; N. F. Celecia, chief engineer; P. Canessa, editor; R. Lima, sales manager.

Hours of operation: 19:00-midnight.

Rates: Peak 30 sec., 150 (Pounds).

Low power repeaters: 3.

Satellite earth station: One in operation.

Greece

(625-line standards, System B)
Color: SECAM System

Sets in use: 1,400,000 black & white; 400,000 color

Elliniki Radiophonia-Tileorassis, ERT (Govt., commercial), P.O. Box 19, Aghia Paraskevi, Athens, Greece. Tel. 65.95.970. Telex: 216066 ERT GR. Cable: RADIOSTATHENS.

Personnel: A. J. D. Metaxas, chairman; Vassos Mathiopoulos, director general; Apostolos Casmias, director of technical services; Iakovos Kambanellis, director of radio; Vassilis Vassilikos, director of television; Theodore Karzis, director of educational television, public & international affairs.

Hours of operation: 11:00-12:30 & 16:00-17:30, Mon.-Tues. & Thurs.-Fri.; 11:30-12:25, Sat. (educational); 10:30-24:00, Mon.-Tues. & Thurs.; 17:15-24:00, Wed.; 13:05-0:05, Sat.; 11:00-0:05, Sun. (general program).

Rates: Peak 30 sec., 253,000-337,000 (Drachmas).

Programs: 2.

Transmitters: 17.

Low power repeaters: 150.

Satellite earth station: Belongs to Greek Organization of Telecommunications (OTE) which is responsible for transmitting & receiving.

Guadeloupe

(625-line standards, System K)
Color: SECAM System

Sets in use: See RFD, France

POINTE-A-PITRE—RFO, Societe Nationale de Radiodiffusion-Television, Leon Adam Technique, RFO/Guadeloupe, Morne Miquel BP 902, Pointe-a-Pitre 97190. Tel. 82 63 20. (Govt., non-commercial). Ch. 8 transmitter, Pointe-a-Pitre, Arnouville, 100 watts & 200 watts, started Dec. 1964. Ch. 5 transmitter, Basse-Terre La Citerne, 2 kw, started Feb. 1966. Morne a Louis, 500 watts.

Personnel: Roger Bordy, chief of service.

Networks: 2.

Repeaters: 8.

Satellite earth station: One in operation.

Guatemala

(525-line standards, System M)
Color: NTSC System

Sets in use: 300,000 black & white; 200,000 color

GUATEMALA CITY—TG-VTV, Radio-TV Guatemala, S.A. (Commercial), Apartado 1367. Tel. 92-24-91, -92, -93. Ch. 3. Transmitter 12.5 kw, ERP 100 kw. TV tape recording facilities. Started May 1956.

Personnel: Maximiliano Kestler Farnes, president; Fernando Villanueva, vice president & sales manager; Carlos Alvarez, program & production manager.

Represented in U.S. by: Intercontinental Communications.

Hours of operation: 6:30 a.m.-midnight, daily.

Rates: Peak hour, 15,000; peak 30 sec., 500 (Quetzals).

Networks: 5 (1 national public; 4 commercial).

Transmitters: 3.

Low-power repeaters: 35.

GUATEMALA CITY—TG-VG-TV, Telecentro Canal 7 (Commercial), 3a, Calle 6-24, Zona 9, Apartado Postal No. 1242. Tel. 62216. Ch. 7 (V-175.25, A-179.75). Transmitter 10 kw, ERP 108 kw. Started Dec. 1964.

Personnel: Luis Rabbe, president; Jose Manuel Alvarez, sales manager; Carlos Lange, program chief; Mario Batres, chief engineer.

Hours of operation: 7:00-24:00, daily.

High power transmitters: 4.

Low-power repeaters: 8.

Satellite earth station: Receiving only; one in operation.

GUATEMALA CITY—TG-MO-TV, Tele-Once S.A. (Commercial), 20 Calle 5-02, Zona 10. Tel. 682165. Ch. 11. Transmitter 25 kw, ERP 316 kw. TV tape recording facilities. Started Jan. 1968.

Personnel: Antonio Mourra, director general; Rolando Bobadilla, sales manager; Mario Batres, chief engineer.

Hours of operation: 12:00-24:00, daily.

Rates (March 1979): Peak 60 sec., \$375.00; 40 sec., \$265.00; 30 sec., \$200.00.

Low-power repeaters: 11 VHF, 4 UHF.

Guinea

(625-line standards, System B)
Color: SECAM System

Sets in use: 7,000

CONAKRY—Radiodiffusion-Television Guineenne, B.P. 391, Conakry. Ch. 5. ERP 1 kw.

Note: No additional information available.

Haiti

(525-line standards, System M)
Color: SECAM System

Sets in use: 13,000

PORT-AU-PRINCE—Tele-Haiti S.A. (Commercial), P.O. Box 1126, Port-au-Prince, Haiti. Tel. 22221. Ch. 2, Ch. 4, Ch. 6.

Personnel: Edward B. Hatton, president, director general & film buyer; Oswald Douyon, production manager; Roger Dominique, chief engineer.

Hours of operation: 12:30-10:30 p.m., daily.

Rates: One hour, 120.00; 60 sec., 30; 10 sec., 15.00 (U.S. dollars).

Transmitters: 2.

Note: Recent information not available.

International TV Directory

Honduras

(525-line standards, System M)
Color: NTSC System

**Sets in use: 110,000 black & white;
25,000 color**

TEGUCIGALPA—HRTG-TV, Compania Televisora Hondurena S.A., Apartado Postal 734 (Commercial). Tel. 32-5514. Ch. 5. Transmitter 25 kw, ERP 150 kw. Started Sept. 1959.

Personnel: Jose Rafael Ferrari, general manager; Miriam R. de Ynestroza, assistant general manager; Alejandro Duron, administrative manager; Jose Rivera, operations manager; Jose Jorge Villeda, production manager; Santos Flores, chief, technical department.

Rates: Peak 30 sec., 190 (U.S. dollars).

TEGUCIGALPA—HRNN-TV, Compania Telesistema Hondureno S.A., Apartado Postal No. 734. Tel. 33-5019. Ch. 3. Transmitter 2 kw, ERP 4 kw. Started July 1974.

Personnel: Manuel Villeda Toledo, general manager; Carlos Eduardo Riedel, manager; Adolfo Lopez, engineering director.

Rates: Peak hour, 5000; 30 sec., 190 (U.S. dollars).

High power transmitters: 2.

Repeaters: 8.

Satellite earth stations: Receiving only; 3 in operation.

SAN PEORO SULA—HRJS-TV, Corporacion Centroamericana de Comunicaciones S.A. (VICA), Apartado Postal No. 120. Tel. 52-2808, 52-2505 & 52-7660. Ch. 2. Transmitter 15 kw. Ch. 9 (Tegucigalpa). Transmitter 25 kw. Tel. 32-3163.

Personnel: Jorge J. Sikafy, president; Feizal J. Sikafy, executive vice president; Nohemi Sikafy, general manager; Carlos Eduardo Riedel, production manager; Robert Beurket, director, technical department.

High power transmitters: 2.

SAN PEORO SULA—HRNN-2-TV, Compania Telesistema Hondureno S.A., Apartado Postal No. 208. Tel. 54-2414. Ch. 7. Transmitter 10 kw, ERP 120 kw. Started May 1967.

Personnel: Manuel Villeda Toledo, general manager; Carlos Eduardo Riedel, manager; Argentina de Galeano, assistant manager; Ovidio Uncina, chief engineer.

Rates: Ch. 3, 5 & 7—Peak 60 sec., 250; 30 sec., 142.50 (U.S. dollars).

Hong Kong

(625-line standards, System I)
Color: PAL System

**Sets in use: 40,000 black & white;
1,362,000 color**

HONG KONG—Television Broadcasts Ltd. (Commercial), 77 Broadcast Drive, Kowloon, P.O. Box 70100, Hong Kong. Tel. 3-360111.

Personnel: Sir Run Run Shaw, chairman; Robert H. C. Chan, general manager; Henry H. P. Wong, controller, engineering; Raymond

R. Wong, controller, news & public affairs; Bruce Yu, controller, public relations & international affairs.

Television Broadcasts Ltd. (HK-TV) operates a Chinese channel (Jade) and an English channel (Pearl).

HONG KONG—TVB Jade (Chinese), Ch. 21 (V-471.25, A-477.25). Transmitter 2 kw, ERP 10 kw. TV tape recording facilities. Started Nov. 1967.

Personnel: Sir Run Run Shaw, chairman; Robert H. C. Chan, general manager; Dewy Ip, program manager.

Hours of operation: 06:00-28:00, daily.

Rates: Peak 30 sec., 51,490; base 30 sec., 28,190 (Hong Kong dollars).

HONG KONG—TVB Pearl (English), Ch. 25 (V-503.25, A-509.25). Transmitter 2 kw, ERP 10 kw. TV tape recording facilities. Started Nov. 1967.

Personnel: Musetta Wu, program manager.

Hours of operation: 14:00-24:00, daily.

Rates: Peak 30 sec., 7,960; base 30 sec., 3,530 (Hong Kong dollars).

Networks: 2.

Transmitters: One.

Repeaters: 12.

HONG KONG—Asia Television (ATV) (Commercial), 81 Broadcast Drive, Kowloon, Hong Kong. Tel. 3-399111. Cable: ASIATV. Telex: HX 44680. Started Dec. 1973. ATV 1 (Chinese) Ch. E-23. ATV 2 (English) Ch. E-27. Transmitters 1.5 kw, ERP 10 kw. TV tape recording facilities.

Personnel: Deacon Chiu, chmn.; Dennis Chiu, managing director.

Rates (ATV 1): Peak 30 sec., 15,540; base 30 sec., 12,960 (Hong Kong dollars).

Networks: 2.

Transmitter: One.

Repeaters: 12.

Satellite earth stations: Transmit/receive; 4 in operation.

Hungary

(625-line standards, System D/K)
Color: SECAM System

**Sets in use: 2,402,000 black & white;
492,000 color**

Magyar Televizio, MTV (Govt., limited commercial), Szabadsagter 17, 1810 Budapest V. Tel. 533-200. TV tape recording facilities. The transmitters carry two programs originating in Budapest studios, local studios in Szeged & Pecs.

Personnel: Dr. Mihaly Kornidesz, president; Ferenc Gerencser, vice president; Gyorgy Murai, vice president; Miklos Szinetar, vice president; Peter Nemes, vice president & program director; Dr. Jozsef Bayer, general manager, trade; Dr. Lajos Hurban, general manager, finance & technical.

Hours of operation: MTV-1—Approx. 8:00-23:00, Tues.-Sun.; MTV-2—Approx. 20:00-23:00, Tues.-Sat.

Rates: Peak 60 sec., 4,200 (Forints).

Programs: 2.

Transmitters: 12, MTV-1; 10, MTV-2.

Low power repeaters: 63, MTV-1; 40, MTV-2.

Satellite earth station: Transmit/receive; one in operation.

Direct broadcasting satellite: Planned, estimated completion after 1990.

Iceland

(625-line standards, System B)
Color: PAL System

**Sets in use: 3,876 black & white;
69,598 color**

REYKJAVIK—Icelandic State Broadcasting Service—Television Rikisutvarpio-Sjovarp, RUV, (Govt., commercial) Laugavegur 176, 105 Reykjavik, Iceland. Tel. 1-38-800. Telex: 2035. Cable: Isvision. Ch. E-10. Transmitter 1 kw, ERP 10 kw. Started Dec. 24, 1965. TV tape recording facilities.

Personnel: Markus Orn Antonsson, director general; Petur Gudfinnsson, director of television; Hinrik Bjarnason, head of acquisition & marketing; Hrafn Gunnlaugsson, head of program production; Ingvi Hrafn Jonsson, head of news; Eyjolfur Valdimarsson, head of technical dept.; Palina Oddsdottir, head of international relations.

Hours of operation: 18:30-23:00, Mon.-Fri.; 18:30-23:30; 16:00-23:00 (winter), 18:00-23:30 (summer), Sat. & Sun.

Rates (1987): Spot 60 sec., 67,840; 50 sec., 57,600; 40 sec., 47,360; 30 sec., 37,120; 20 sec., 26,880; 10 sec., 16,640; 7 sec., 13,568 (Icelandic Crowns).

Network: One.

Transmitters: 9.

Low power repeaters: 130.

Satellite earth station: Transmit/receive; one in operation.

India

(625-line standards, System B)
Color: PAL System

**Sets in use: 7,900,000 black & white;
1,800,000 color.**

Doordarshan (Govt., commercial), Directorate General, Mandi House, Copernicus Marg, New Delhi 110 001. Cable: TV General New Delhi. Telex: 031-66413. 18 stations originate programming & have TV tape recording facilities.

Personnel: Bhaskar Ghose, director general; Shiv S. Sharma, second director general; Ms. Shakuntala, third director; Shashi Kapoor, M. P. Lele, A. S. Grewal, A. S. Tatar, Jasdev Singh, A. K. Bhatta & Mr. Jagannath, deputy directors general; D. Balakrishna, M. C. Sharma, Ms. Madhumati, Nirmala Verma, K. P. Nambiar & P. C. Hembrem, program controllers; Rajmani Rai, S. P. Agarwal, R. P. Mathur & Kanta Pant, deputy program controllers; J. L. Malhotra, public relations officer; B. K. Khurana, director, audience research; Shari Madan Mohan, engineer-in-chief; M. M.

Asthana, N. J. Nair & O. P. Khushu, chief engineers; M. S. Bedi, controller (sales).

Rates: Peak 30 sec., 210,000 (Rupees).

Transmitters: 46.

Repeaters: 3.

Low power repeaters: 150.

Satellite earth stations: 4 transmitting; 194 receiving.

Direct broadcasting satellite: Intelsat I in operation.

Indonesia

(625-line standards, System B)
Color: PAL System

**Sets in use: 4,805,706 black & white;
1,694,294 color**

Televisi Republik Indonesia (Govt., non-commercial), Senayan—Jakarta, Indonesia. Tel. 582160. TV tape recording facilities.

Personnel: Drs. Subrata, director general; Alex Leo Zulkarnain, general manager; Drs. Semyon Sinulingga, sales manager; Dra. Suprapti, broadcasting manager; Chaidir Bahar, program manager; R. M. Sunarto, production manager; Adi Kasno, head of television news; Ir. Nurhadi Subroto, head of technical facilities & premises.

Transmitters: 11.

Repeaters: 60.

Low power repeaters: 16.

Satellite earth stations: Transmit/receive.

Direct broadcasting satellite: One in operation.

Iran

(625-line standards, System B)
Color: SECAM System

Sets in use: 2,000,000

Islamic Republic of Iran Broadcasting, IRIB (Govt.), P.O. Box 19395-1774, Tehran, Iran 21961. Tel. 21961. Telex: 213910/212431/212797/212846/213253. Cable: IRIB.

Personnel: M. Hashemi, director general. Deputy directors: M. E. Harandian, technical affairs; M. Farahani, administrative & financial affairs; M. H. Zoragh, political affairs; Dr. A. Gh. Ghasemzadeh, external affairs; M. Tabeshian, international affairs.

Hours of operation: Network I—5 p.m.-midnight, daily (from 2 p.m. on holidays). Network II—5 p.m.-midnight, daily (from 4:30 p.m. on holidays). Summer hours: 10 a.m.-12 p.m., Sat.-Thurs.; 8 a.m.-10 a.m., Fri.

Networks: 2.

Transmitters: 28.

Low power repeaters: 398.

Iraq

(625-line standards, System B)
Color: SECAM System

Sets in use: 500,000

BAGHDAD—BTV (Govt.), IBTE, Iraqi Broadcasting & Television Establishment, Salmiya-Baghdad, The Republic of Iraq. Cable: IDAA'H BAGHDAD. Tel. 5371151, 5371161 & 5371121. Ch. E-9 (V-203.25, A-208.75). ERP 360 kw. Ch. E-7. ERP 288 kw. TV tape recording facilities. Started May 1956.

Personnel: Abdul Ellah M. H. Almusffer, director of technical affairs.

Hours of operation: 6 p.m.-12 midnight, daily.

Programs: 2.

Transmitters: 32.

Ireland

(625-line standards, System I)
Color: PAL System

Sets in use: 197,000 black & white; 721,000 color

All stations operated by Radio Telefis Eireann Authority, Donnybrook, Dublin 4 (Autonomous statutory corp., national service, commercial). Programs originate in Donnybrook studios, 2nd channel began operation Nov. 1978. TV tape recording facilities.

RTE-1 & RTE-2, Donnybrook, Dublin 4. Tel. 693111.

Personnel: V. Finn, director general; R. K. Gahan, assistant director general; J. P. Sorohan, assistant director general; R. J. Collins, director of television programs; W. Boyd, director of news; K. J. O'Connell, director of engineering; T. Quinn, secretary.

Hours of operation: RTE-1—16:00-23:30, average weekdays; 12:00-23:50, Sat.-Sun. (Winter). RTE-2—18:30-23:30, average daily. Educational television, 4.3 hrs. per week.

Rates: Peak 1 min., 5,400; 30 sec., 2,700 (Irish pounds).

Programs: 2.

Transmitters: 9.

Transposers: 31.

Satellite earth station: Receive only; one in operation.

Cable television service: 2 systems serving 260,000 homes.

Direct broadcasting satellite: Planned; estimated operation 1990.

Israel

(625-line standards, Systems B & G)
Color: PAL System

Sets in use: 1,000,000 black & white; 620,000 color

Israel Broadcasting Authority, IBA (Public-statutory, commercial), Television House, Sarey Yisrael St., Romena, P.O. Box 7139, Jerusalem 91071. Tel. (02) 557111. Telex: 25301. TV tape recording facilities.

Personnel: Uri Porat, director general; Haim Yavin, director of television; Nathan Cohen, director of legal affairs & international relations; Yair Shtern, director of Hebrew news; Yosef Bar-el, director of TV in Arabic; David Hirshfeld, operations & production services; Yosef Zemach, director of Hebrew programs; Jacob Swery, director of engineering; Zvi Gill, director of international relations & sales; Fred Z. Stockheim, external relations engineering; Dafna Nachmias, film buyer.

U.S. Representative: Nisim Mish'al, I.B.A., c/o Mobile Video Service, 2139 Wisconsin Ave. NW, Washington, DC. Tel. 202-338-6260.

Transmitters operated by Ministry of Communications Engineering Services, P.O. Box 29107, Tel Aviv. Tel. (03) 610211/610311. Yaacov Nitsan, engineer, Radio & TV Broadcasting Dept.

Hours of operation: 15:30-22:00 (GMT) approx., daily.

Instructional Television Center, Ministry of Education & Culture (Educational), 14 Klausner St., Ramat-Aviv, Tel Aviv, Israel. Tel. (03) 414155. Started March 24, 1966.

Personnel: Yaacov Lorberbaum, director general; Johanna Prenner, director of programming; Irving Kaplan, director of production; Offira Shor, director of sales & film acquisition.

Hours of operation: 07:30-15:30 GMT, daily.

Networks: One.

Transmitters: 17.

Low power repeaters: 46.

Satellite earth station: Transmit/receive; one in operation. Owned & operated by Bezek, an Israeli communication company.

Italy

(625-line standards, Systems B & G)
Color: PAL System

Sets in use: 6,713,427 black & white; 7,817,077 color

RAI-TV, Radiotelevisione Italiana (Govt., limited commercial), Viale Mazzini 14, 00195 Rome, is a franchised system which operates the First Network (VHF), Second Network & Third Network (UHF). Began April 1954.

Personnel: Sergio Zavoli, president; Gian Piero Orsello, vice president; Biagio Agnes, director general; Mario Motta, Leone Piccioni, Emilio Rossi, Massimo Fichera & Carlo Livi, deputy general directors; Emanuele Milano, director, TV 1 programs; Pio De Berti Gambini, director, TV 2 programs; Giuseppe Rossini, director, TV 3 programs; Albino Longhi, director, TV 1 news; Antonio Ghirelli, director, TV 2 news; Luca Di Schiena, director, regional news services; Vittorio Boni, director of foreign relations.

U.S. Office: RAI Corp., 1350 Ave. of the Americas, New York, NY 10019. Tel. 212-975-0200.

Networks: 3 national; 21 regional.

Transmitters First Network: 55.

Low power repeaters First Network: 1,179.

Transmitters Second Network: 59.

Low power repeaters Second Network: 1,170.

Transmitters Third Network: 47.

Low power repeaters Third Network: 159.

Transmitters of French & Swiss programs for Valle D'Aosta: 2.

Low power repeaters of French & Swiss programs for Valle D'Aosta: 40.

Satellite earth stations: 3.

Direct broadcasting satellite: Planned, experimental operation scheduled to begin 1988.

Approximately 691 privately-operated local television stations which are not government licensed are in operation. About 162 of these are affiliated with nine television organizations: Canale 5 (Silvio Berlusconi, owner); Milan, Italia 1 (Silvio Berlusconi, owner); Retequattro (Silvio Berlusconi, 50%); Rete A, Euro-TV, Elfante, TV Port, Rete Capri & Pan TV. The remainder are independent.

Ivory Coast

(625-line standards, System K)
Color: SECAM System

Sets in use: 200,000 black & white; 5,000 color

La Television Ivoirienne (Govt.), B. P. 8883, Abidjan-Cocody. Tel. 34-92-06. Telex: 2293 (Dirtele).

Personnel: Frederic Kouame, director general; Lucien Kouakou, deputy director, programs; Serge P. Aoulou, deputy director, information; Ivan Baguinoff, deputy director, improvements; Charles Tiemele Kouande, deputy director, broadcasting; Joseph Diomande, inspector in charge of news; Jean Bergmann, technical director.

Hours of operation: 12:30-13:30, 10:00-22:30, weekdays; 17:30-22:30, Sun. & holidays. Educational programming: 8:00-12:00, 14:30-17:30, every day except Thurs., Sat. afternoon & Sun.

Transmitters: 10.

Low power repeaters: 3.

Jamaica

(Modified 625-line standards, U.S. channeling)
Color: NTSC System

Sets in use: 165,000 black & white; 222,000 color

The Jamaica Broadcasting Corporation (Commercial), 5 South Odeon Ave., P.O. Box 100, Kingston 10, Jamaica, W.I. Tel. 92-65620. All stations carry same program originating in Studio Centre, Kingston. TV tape recording facilities.

Personnel: Gloria Lannaman, general manager; Newton James, deputy general manager; Harold Nixon, director of engineering; Robert Ghisays, director, radio programs; Donat Buckner, director, TV production; B. C. Barovier, director, sales & marketing; Kay Dupee, corporation secretary; George Perera, chief accountant.

Hours of operation: 9:30 a.m.-12:30 a.m., Mon.-Fri.; 9 a.m.-2:30 a.m., Sat.; 8 a.m.-12:30 a.m., Sun.

Rates (Aug. 1985): Peak 60 sec., 1,215.00; 45 sec., 878.00; 30 sec., 675.00; 15 sec., 439.00; 10 sec., 338.00 (Jamaica dollars).

Network: One.

Transmitters: 8.

Repeaters: 5.

Japan

(625-line standards, System M)
Color: NTSC System

Sets in use: 1,954,888 black & white; 29,999,747 color

Japan Broadcasting Corp. (NHK), 2-2-1 Jinnan, Shibuya-ku, Tokyo 150. Tel. 465-1111. Telex: TK 22377, 24338. Cable: RADIONHK TOKYO. NHK's stations (including translators) are non-commercial, non-governmental, financed by subscription fees.

Board of Governors: Makoto Yoshitake, chairman; Nobuhiro Sakata, Kotaro Takeda, Ichiro Isoda, Shinichiro Shirai, Masatoshi Omi, Saburo Nagakura, Tetsu Maki, Eiji Abe, Takehiko Takahashi, Sukezo Tamura & Keiko Ikeda.

Personnel: Masato Kawahara, president; Takeshi Tanaka, vice president; Koichi Yabashi, general managing director & director general of engineering; Koichi Sakakura, general managing director, policy planning; Kan-ichiro Umibayashi, general managing director, corporate affairs; Shin-ichi Watanabe, general managing director, finance; Toshio Iwasaki, managing director, director general, broadcasting (international relations); Koichi Yabashi, managing director, director general, engineering headquarters; Jiro Arai, managing director, director general, audience relations; Akira Yokoi, managing director, director general, staff administration; Keiji Shima, managing director, deputy director general, broadcasting; Itsuya Hayashi, managing director, director general, audience services; Hideo Higuchi, director, international relations department; Kenji Wakamatsu, manager, international relations department, in charge of EBU liaison.

NHK General Bureau for America: Washington Bureau—Room 394, National Press Bldg., Washington, DC 20045. New York Bureau—One Rockefeller Plaza, Room 1430, New York, NY 10020. Correspondent in Charge of North & Central America: Suite 582, 1901 Ave of the Stars, Los Angeles, CA 90067. NHK General Bureau for Europe: Paris Bureau—Hiroimi Hagino, 174 rue de l'Universite, 75007 Paris. Tel. (1) 705 8036 & (1) 555 6955. Telex: 205870. NHK London Bureau: Norio Shimamura, 66/67 Newman St., London W1P 3LA. Tel. (1) 636 4948 & (1) 636 7978. Telex: (044) 922451. NHK Geneva Bureau: Jiro Hirano, Salle de Presse No. 1, Bureau 59, Palais des Nations, Avenue de la Paix 8-14, 1211 Geneva 10. Tel. (22) 33 41 84. Telex: 27534.

Regional Headquarters: 3-43, Banba-cho, Higashi-ku, Osaka. Tel. 06-941-0431. 1-11-1 Higashi Sakura, Higashi-ku, Nagoya. Tel. 082-247-6161. 2-11-10, Ote-machi, Naka-ku, Hiroshima. Tel. 0822-47-6161. 2-7 Chibajomachi, Kumamoto. Tel. 0963-53-2151. 1-11-1 Nishikicho, Sendai. Tel. 0222-25-8811. 1-1, Oodoroi, Nishi, Chuo-ku, Sapporo. Tel. 011-251-0111. 5, Horinouchi, Matsuyama. Tel. 0899-41-4121.

Hours of operation: 6:00-24:00, daily.

International TV Directory

Networks: 2.

Major high power transmitters: 97.

Low power repeaters: 6,791.

National Association of Commercial Broadcasters in Japan (Nippon Minkan Hoso Remmei): Bungei Shunju Bldg., 3-23, Kioicho, Chiyoda-ku, Tokyo. Tel. 265-7481. Telex: J29889 NABTOKYO.

Personnel: Sunao Nakagawa, president; Kaoru Tomihara, Tsuguto Kitano, Yukio Aoyama, vice presidents; Nagato Izumi, executive director; Seigo Nagatake, secretary general. Members 138 companies (35 operating radio, 67 operating TV only & 36 operating both radio & TV) are commercial. TV: VHF—48 companies, 478 translators; UHF—55 companies, 5920 translators; SHF—10 translators.

Hours of operation: 5:30-25:00, daily.

Rates: Peak hour, 3,200,000; peak 30 sec., 1,500,000 (Yen).

Networks: 5 (national commercial); 2 (public).

Transmitters: 103.

Repeaters: 6,408.

Cable television service: Systems in operation serving 4,266,030 subscribers.

Direct broadcasting satellite: Operated by NHK.

Fuji Television Network Inc. (FTN), 7, Kawada-cho, Shinjuku-ku, Tokyo 162. Tel. (03) 353 1111. Telex: 22560. Cable: Fujivideo Tokyo.

Personnel: Paul Haruo Shikanai, chairman of the board; Shigeaki Hazama, president; Tohru Fujimoto, senior exec. director; Osamu Watanabe, exec. managing director for international relations; Tetsuro Sakamoto, exec. managing director for sales & enterprises; Kazuo Kabata, exec. managing director for sports; Matsuei Nakamae, exec. director for technologies; Kuninae Fujimura, exec. director, news; Hisashi Hieda, exec. director, programming & production; Takashi Hoga, director, international department; Kazuo Koiso, director, sports department; Junichi Shirai, manager, foreign news; Kazunori Tsujikawa, chief, London office (c/o Associated Press House, 12 Norwich St., London EC4A 1EJ. Tel. 353-0377); Hiroshi Seta, chief, Paris office (30 Ave. George V, 75008, Paris. Tel. 723-4734).

Jordan

Receives programs from neighboring countries (625-line standards, Systems B & G) Color: PAL System

Sets in use: 80,000 black & white; 160,000 color.

Jordan Television Corporation, P.O. Box 1041, Amman, Jordan (Govt., commercial). Tel. 38760-9, 773111-9 & 777151-5.

Personnel: Mohammad Munir Durra, director general; Radi Alkhas, director of engineering; Ihsan Ramzi, director of programs; Lina Gress, director of international relations; Mohammad Amin, director of news; Ibrahim Shahzadeh, head of news exchange; Fatima Masri, head of acquisitions.

B-184

Commercial Department, P.O. Box 2398, Amman, Jordan. Tel. 642211 & 642212.

Hours of operation: 5:00-midnight, Sat.-Thurs.; 10 a.m.-midnight, Fri.

Rates (Jan. 1985): Peak 60 sec., 450; 45 sec., 375; 30 sec., 310; 15 sec., 250 (Dinars).

Programs: 2 (Arabic & foreign) & 1 (educational).

Transmitters: 2.

Low power repeaters: 28.

Satellite earth station: One in operation.

Kampuchea

(525-line standards, System M)

Sets in use: 30,000

PHNOM PENH—Voice of the Kampuchean People (Govt.), Phnom Penh. Ch. 8. Transmitter 5 kw, ERP 40 kw (radius of 100 km). Started in Jan. 1962. One repeater. Ch. 10 began experimental broadcasting in Dec. 1983.

Note: Recent information not available.

Kenya

(625-line standards, System B) Color: PAL System

Sets in use: 140,000 black & white; 35,000 color

NAIROBI—Voice of Kenya (Govt., commercial), P.O. Box 30456, Nairobi. Tel. 334567. Ch. E-4 (V-62.25, A-67.75). Started Oct. 1962. Ch. 6, Mazeras, ERP 10 kw; Ch. 2, Timboroa, ERP 10 kw; Ch. 10, Nyeri, ERP 1 kw.

Personnel: C. K. O. Nyamboki, director of broadcasting; H. Mazoa, deputy director; E. Namai, controller of TV programs; J. Kosgei, controller of radio programs; H. M. Igambi, chief news editor; J. Mungai, commercial manager; J. P. Kimani, acting chief engineer; G. A. Ayieko, asst. chief engineer, television; J. P. Thiong'o, asst. chief engineer, radio.

Hours of operation: 17:00-23:00, daily.

Rates (peak): Spot 60 sec., 1600; 30 sec., 940; 15 sec., 670; 10 sec., 400 (Kenya Shillings).

Transmitters: 3.

Repeater: One.

Satellite earth station: Transmit/receive; one in operation.

Korea

(525-line standards, System M) Color: NTSC System

Sets in use: 2,947,200 black & white; 4,364,510 color

KBS-TV, HLCK, Korean Broadcasting System (Public corp.), 18 Yoido-dong, Youngdungpogu, Seoul 150, Korea. Tel. 781-1000; International Relations: 781-2400; 781-2477;

781-2423, 781-2424. Telex: KBSKB K24599; KBSKA K28220 (News); SORTO K33311 (Seoul Olympics Radio & TV Operations). Cable: KBS SEOUL. Ch. 7, ERP 457.1 kw, Ch. 9, ERP 111.2 kw. 24 regional stations. TV tape recording facilities. Started Dec. 1961. Began color transmission 1980; stereo broadcasts 1985.

Personnel: Park Hyon-Tae, president; Kim Doh-Jin, managing director, corporate planning & international relations; Sohn Young-Ho, managing director, radio & television; Bae Hak-Chul, managing director, KBS news & sports; Kim Kwang-Shik, managing director, broadcast operations & engineering; Kim Hak-Young, managing director, audience relations & promotion; Yoon Hyuck-Ki, managing director, finance & treasury; Lee Jung-Suk, general manager, SORTO; Park Basic, director, international relations; Chang Myung-Keun, manager, international relations & ABU/EBU liaison officer.

Rates: Peak 1 hour, 41,780; 30 sec., 4,640 (U.S. dollars).

Networks: 3; one educational, 2 commercial.

Transmitters: 81.

Low power repeaters: 422.

Satellite earth stations: Transmit/receive; two in operation.

MBC-TV, HLKV, Munhwa Broadcasting Corp. (Commercial), No. 31, Yoido-dong, Youngdungpo-gu, Seoul 150, Korea. Tel. 782-8911, 783-8911. Telex: MBC NEWS K22203. Cable: MBC HLKV Seoul. TV tape recording facilities. Started Aug. 1969.

Personnel: Hwang Sun-Pil, president; Lee Soo-Jung, executive vice president; Hwang Young-Sun, managing director, administration; Pyo Jae-Soon, managing director, production; Kwon Tae-Soo, managing director, operations & engineering; Kim Khee-Chu, managing director, MBC enterprises; Kim Young-Bok, deputy director, international division & ABU/EBU liaison officer.

Hours of operation: 5:30-10:00 a.m. & 5:30 p.m.-midnight, Mon.-Fri.; 5:30-10:00 a.m. & 1:00 p.m.-midnight, Sat.; 5:30 a.m.-midnight, Sun.

Rates (peak): Spot 30 sec., 4,629,000 (Korean Won).

Transmitters: 46.

Low power repeaters: 82.

People's Democratic Republic of Korea

(North Korea)

(625-line standards, System D)

PYONGYANG—Govt. operates 2 experimental stations.

Note: No additional information available.

Kuwait

(625-line standards, Systems B & G) Color: PAL System

Sets in use: 10,000 black & white; 600,000 color

Kuwait Television (Govt.), Ministry of Information, P.O. Box 621, Safat, State of Kuwait. Tel. 2415300-2415350. Cable: ALIRSHAD. Ch. 5, Multa, ERP 100 kw; Ch. 6, Rawdatain, ERP 1500 kw; Ch. 8 & 10, Failaka, ERP 670 kw; Ch. 12, Mutlaa, ERP 1000 kw; Ch. 12, Salmi, ERP 0.1 kw; Ch. 24 & 39, ERP 12 kw (Kuwait City); Ch. 61, Failaka, ERP 1.4 kw (experimental). TV tape recording facilities. Began color telecasting March 1973.

Personnel: Naser Mohammed Al-Ahmed Al-Jaber Al-Sabah, minister of information; Abdulaziz Mohamed Ja'afar, under secretary, ministry of information.

Hours of operation: 102 hours per week; 8 extra hrs. per day from June to mid-Sept.

Rates: Peak hour, 57,857; peak 30 sec. rate: 482 (Dinars).

Programs: 2.

Transmitters: 5.

Repeaters: 2.

Satellite earth stations: Transmit/receive; 3 in operation.

Lebanon

(625-line standards, System B) Color: SECAM System

Sets in use: 200,000 black & white; 300,000 color

Radiodiffusion Libanaise, Ministere de l'Information, Beirut, Lebanon. Tel. 346880. Telex: 20786. Cable: Radioliban.

Personnel: Kazem Hage-Ali, director of broadcasting; Louis Rizk, chief, technical department; Nizar Mikati, chief, programs department; Antoine Aoun, chief, cabinet; Faouzi Fehmy, chief, public relations section.

Tele-Liban S.A.L., BP 11, Beirut 5054, Lebanon. Tel. 450 100. Telex: 20923. Cable: Teleliban Beyrouth. TV tape recording facilities.

Personnel: Moussa Kanaan, president & chairman; Elie Ghostine, assistant general manager for technical affairs; Antoine Remy, program & production manager; Sami Abu Ezzedine, administrative manager; Elias Abou Karam, technical manager; Salim Tabet, internal auditor.

Rates: Peak hour, 10,500; peak 30 sec., 5,800 (Lebanese pounds).

Networks: 3.

Transmitters: 10.

Low power repeaters: 5.

TV & Cable Factbook No. 56

Liberia

(625-line standards, System B)
Color: PAL System

**Sets in use: 25,000 black & white;
10,000 color**

MONROVIA—The Liberian Broadcasting System (Govt., commercial), P.O. Box 594, Monrovia, Liberia. Tel. 271250. Ch. E-6 (V-182.25, A-187.75). Transmitter 1 kw, ERP 5.75 kw. Started Jan. 1964. TV tape recording facilities.

Personnel: Dr. Peter L. Naigow, director general; J. Eustace Smith, deputy director general, broadcasting; Wessa Dennis, deputy director general, administration; Margaret Williams, director of personnel & administration; Sam Bonah, asst. director general, television; Dr. Jerome Z. Boikai, asst. director general, development, planning & research; Joseph Davies, comptroller; Olivia Shannon, asst. director general, radio; Florida Traub, director, rural communications network; Victoria Reffell, deputy director of broadcasting; Botling Doekieh, director, television production & program.

Represented in U.S. by: Intercontinental Services Ltd., 183 Madison Ave., New York, NY 10016. Tel. 212-679-3910.

Represented in United Kingdom by: Pearl & Dean International Advertising Ltd., 27 St. John Square, London EC1 M4BA. Tel. 01253-8197. Telex: 264123. Cable: INTERADS London.

Hours of operation: 18:15-23:00, Mon.-Fri.; 16:15-23:00, Sat.; 14:15-22:30, Sun.

Rates: Peak hour, 254; 30 sec., 44 (U.S. dollars).

Low power repeaters: 3.

Libyan Arab Republic

(625-line standards, System B)
Color: SECAM System

Sets in use: 235,000

People's Revolutionary Broadcasting Corp. Television (Govt., non-commercial), P.O. Box 333, Tripoli. Tel. 32451.

Personnel: Rajab El Saliheen Ahmed, vice director general; Muhamed Mustafa Ibrahim, director of administration; Abdulla El Miquiri, director of public relations; Amer Oun, director of planning; Amar El Mahjoob, director of technical dept.; Ibrahim Sakah, director of program dept.; Soliman El Azabi, director of news dept.; Mustafa Hudidan, director of finance dept.

Transmitters: 10.

Luxembourg

(625-line standards, Systems C, G & L)
Color: SECAM & PAL Systems

**Sets in use: 35,000 black & white;
55,000 color.**

Note: Additional sets in neighboring Belgium, France & Germany receive RTL programs.

LUXEMBOURG (Dudelange)—RTL, Radio-Tele-Luxembourg (Commercial), Villa Louvigny, Luxembourg. Tel. 4766-1. Ch. 7,

100 kw; Ch. 21, 1000 kw Ch. 27, 1000 kw. TV tape recording facilities. Started Jan. 1955.

Personnel: Pierre Werner, president; Gaston Thorn, vice president & director general; Gust Graas, director general; Jules Felten, deputy director general; Jacques Neuen, secretary general; Jean Stock, director of TV programs; Leon Maack, technical director; Paul Faber, chief engineer; Jos Pauly, head of exploitation; Paul Ulveling, director of administration (TV); Nic Weber, director, international relations; Gerard Le Febvre, sales manager.

U.S. Representative: RKO General Broadcasting, 1440 Broadway, New York, NY 10018.

Hours of operation: 12-13:30 p.m. & 5:30-11 p.m., Mon.-Tues. & Thurs.-Fri.; 12-13:30 p.m. & 5-11 p.m., Wed. & Sat.; 12:00-2:30 p.m. & 5-11 p.m., Sun.; 12:30-1:30 p.m., Mon.-Sat.

Rates: Peak 30 sec., 240,000 (Luxembourg Francs).

Networks: 3.

Transmitters: 3.

Satellite earth stations: One transmit; 4 receive only.

Direct broadcasting satellite: Planned, medium power, estimated completion 1987.

Cable television service: 150 systems in operation, serving approximately 50,000 subscribers.

Macau

**Sets in use: 20,000 black & white;
50,000 color**

Teledifusao de Macau, Ghia.

Personnel: Carlos Manuel Leite B. Brogs, international affairs manager.

Rates: Peak 30 sec., 3,000 (Patacas).

Transmitter: One.

Low power repeaters: 3.

Madeira Islands

(See Portugal)

Democratic Republic of Madagascar

(625-line standards, System K)
Color: SECAM System

**Sets in use: 40,000 black & white;
10,000 color**

RTM, Radio Television Malagasy (Govt., non-commercial), BP 442, Tananarive, Madagascar. Tel. 223 81, 217 45.

Personnel: Simon Andriamialison, director; Joachim Andrianarisoa, deputy; Louis Rasamoelina, news manager; Jean Paul Razafimanantsoa, public relations manager; Hanta Rabesandratana, program manager; Niry Rakotondramala, production manager; Dieudonne Ramanamirija, chief engineer.

Transmitters: 2.

Low power repeaters: 3.

Malaysia

(625-line standards, System B)
Color: PAL System

Sets in use: 1,639,666 color

Television Malaysia, Dept. of Broadcasting (Govt., commercial), Angkasapuri, Kuala Lumpur 50614, Malaysia. Tel. Kuala Lumpur (03) 2745333. Telex: MA 30283 (radio); MA 31383 (TV). Programs are transmitted in four languages: Bahasa Malaysia, English, Mandarin and Tamil.

Personnel: Zain Mahmood, acting director general; Zainal Abu, deputy director general, programming; H. S. Gendeh, acting deputy director general, engineering; Jaafar Kamin, director, programs; Salleh Pateh Akhir, director, news; Madzhi Johari, controller, radio; Aziz Wok, director, training; Tamimuddin Karim, director, Sabah; Ismail Mohd Jah, director, Sarawak; Yap Swee Choon, director, northern region; Noori Ali, director, southern region; Lokman Halim, director, eastern region.

Hours of operation: Network I—16:20-2:30, Mon.-Wed.; 11:30-2:30, Thurs. & Sat.; 7:50-2:30, Fri. & Sun. Network II—17:00-24:00 Mon.-Thur.; 15:00-24:00 Fri.-Sun.

Rates: Peak hour 39,600; peak 30 sec., 6,600 (Malaysian Ringgit).

Networks: 2.

Transmitters: 35.

Low power repeaters: 6.

Satellite earth stations: Transmit/receive, 4 in operation; receive only, one in operation.

Maldives

(625-line standards, System B)
Color: PAL System

Sets in use: 772 black & white; 2,239 color

MALE—TV Maldives (Govt., commercial), Male. Ch. E-7. Transmitter 1 kw, ERP 11.75 kw.

Personnel: Hussein Shihab, deputy director; Easa Ibrahim, maintenance engineer.

Rates: Peak hour, 600; 30 sec., 55 (Rufiyas).

Network: One.

Transmitters: 2.

Satellite earth station: One in operation.

Malta

(625-line standards, System B)
Color: PAL System

**Sets in use: 62,000 black & white;
70,000 color**

WARDAMANGA—TVM, Television Malta (Semi-Govt., commercial), Xandir Malta, Broadcasting House, P.O. Box 82, Gwardamanga, Malta. Tel. 605361/5. Cable: Xandir. Telex: MW 1443. Ch. E-10 (V-210,25,

A-215.75). Transmitter 1.5 kw, ERP 8 kw. TV tape recording facilities. Started Sept. 1962.

Personnel: Manni Spiteri, head of Xandir Malta; Maurice Tanti Burlo, assistant head of Xandir Malta; Norman Hamilton, head of TV programs; C. Flores, head of programs; Paul Abela, chief engineer; J. Giuliano, head of technical services; Louis Gatt, head of air-time sales; Manwel Zammit, head of news division; C. Arrigo, head of drama; S. Muscat, head of accounts.

Represented in U.S. by: Intercontinental Services Ltd.

Hours of operation: 18:00-23:30, daily; 14:00-23:30, Sat.-Sun.

Rates: 60 sec., 142; 45 sec., 123; 30 sec., 106; 15 sec., 81 (Maltese Pounds).

Program: One.

Transmitter: One.

Satellite earth stations: Receive only; one in operation.

Cable television service: One system in operation.

Martinique

(625-line standards, System K)
Color: SECAM System

Sets in use: See RFO, France

FORT DE FRANCE—RFO, La Clairiere, P.O. Box 662, 97262 Fort-de-France, Martinique, French West Indies. Tel. 71.16.60. Ch. 4. Transmitter 1 kw.

Personnel: Marcel Beaudza, manager.

Low power repeaters: 8.

Mauritius

(625-line standards, System B)
Color: SECAM System

**Sets in use: 85,000 black & white;
25,000 color**

CUREPIPE—MBC TV, Mauritius Broadcasting Corp. (Commercial), Broadcasting House, Louis Pasteur St., Forest-Side, Mauritius. Tel. 6-5000-3. Telex: IW 4230 Maubroad. Ch. E-4. Transmitter 5 kw, ERP 15 kw. Started Feb. 1965. Low-power repeaters on Ch. E-7, E-9, E-12.

Personnel: Dhanjay Callikan, director general; Anil Suraj Bali, deputy director general; Manda Boolell, general program organizer; Purmanand Ramlackhan, Indian program organizer; Subash Jepaul, financial controller; Herbert St. Lambert, chief engineer; Trilock Dwarka, head of news; Bhinod Vitthaldas, acting head of film unit; Bijaye Coomar Madhou, head of current affairs & documentaries; Bapnaya Mulliah, secretary; Yan Jankoo, public relations officer; Guy Dupuch, literary, artistic & musical organizer.

Hours of operation: 16:00-23:00, daily; 9:30-23:00, Sat.; 10:00-23:00, Sun.

Rates: Peak hour, 12,000; 30 sec., 830 (Mauritian Rupees).

Transmitters: 7.

International TV Directory

Low power repeaters: 3.

Satellite earth stations: One.

Mexico

(525-line standards, System M)
Color: NTSC System

Sets in use: 8,820,000 black & white;
5,880,000 color

All stations commercial except where noted.

TELEvisa S.A.: Operates XEW-TV, XHGC-TV, XHTV & XHTM-TV, Mexico City.

BURRO, Michoacan—XHCBM-TV, Ch. 8. ERP 25 kw.
Operated by Imevision.

COFRE DE PEROTE, Veracruz—XHIC-TV, Ch. 13. ERP 25 kw.
Operated by Imevision.

CULIACAN, Sinaloa—XHCCG-TV, Ch. 7. ERP 25 kw.
Operated by Imevision.

CULIACAN, Sinaloa—XHMAS-TV, Ch. 12. ERP 25 kw.
Operated by Imevision.

CULIACAN, Sinaloa—XHQT-TV, TV de Culiacan S.A., Loma El Mirador, Frac. Lomas de Culiacan, Culiacan. Ch. 3. ERP 29.7 kw. Started Sept. 11, 1964.

Personnel: Francisco Madero H., director general; Carlo H. Gama D., gen. mgr.; Carlos Corrales L., sales mgr.

Hours of operation: 17:00-23:00.

DURANGO, Durango—XHND-TV, Ch. 12. ERP 1 kw.

ENSENADA, Baja California—XHS-TV, Antonio Suarez Reyes, Av. Punta Banda y Eugenia, Fraccionamiento Chapultepec, Ensenada. Ch. 23. ERP 226 watts. Started Dec. 2, 1963.

GUADALAJARA, Jalisco—XEDK-TV, Television Tapatia S.A. de C.V., Av. Circunvalacion No. 265 Col. Independencia, Guadalajara, Jalisco 44340. Ch. 6. ERP 73 kw. Started Aug. 23, 1960.

Personnel: Clemente A. Serna, president; Aurelio Rodriguez, executive director; Carlos E. Linares, managing director; Jose Luis V. Sanchez, administrative manager; Carlos M. Sanchez, technical manager; Juan A. Neri, operations manager; Ariel G. Vazquez, production manager.

Rates (May 1987): Peak one hour, 6,000; peak 30 sec., 370 (U.S. dollars, at 1,250 Pesos to \$1.00).

Transmitters: 2.

Satellite earth stations: Receive only; one in operation.

GUADALAJARA, Jalisco—XHGT-TV, Televisora de Occidente S.A. Ch. 4. ERP 100 kw. Started Aug. 18, 1961.

HERMOSILLO, Sonora—XHUS-TV, Universidad de Sonora (Non-commercial, cultural). Ch. 8. ERP 1 kw.

HILDALGO DEL PARRAL, Chihuahua—XMHM-TV, Ch. 12. ERP 1 kw.

JUAREZ, Chihuahua—XEJ-TV, Television de la Frontera S.A., Vicente Guerrero 704, Ciudad Juarez. Ch. 5. ERP 9.95 kw. Started May 3, 1954.

LA PAZ, Baja California—XHK-TV, Television La Paz S.A., Apdo. Postal 222. Ch. 10. ERP 8.2 kw. Started May 30, 1968.

LA VELARDENA, Chihuahua—XHITV, Instituto Mexicano de Television, Imevision. Col. Fuentes del Pedregal, Mexico 12, D.F. Tel. 568-1313. Ch. 4. ERP 22.65 kw. Started Oct. 7, 1968.

Rates: Peak hour, 4,320,000; peak 60 sec., 360,000; peak 30 sec., 180,000 (Mexican Pesos).
Operated by Imevision.

LA VIRGEN, Zacatecas—XHLVZ-TV, Ch. 10. ERP 25 kw.
Operated by Imevision.

LEON, Guanajuato—XHL-TV, Televisora de Leon Guanajuato S.A. Ch. 10. Transmitter 25 kw, ERP 150 kw. Started March 26, 1968. Repeats XEW-TV. Originates local programming.

LOS MOCHIS, Sinaloa—XHCG-TV, Jose Manuel Acosta Castaneda, Blvd. Rosales 201 Nte. Ch. 12. Transmitter 50 watts, ERP 2 kw.

MAZATLAN, Sinaloa—XHMZ-TV, Televisora del Pacifico S.A. Ch. 7. Transmitter 5 kw, ERP 63 kw. Started July 1969. Repeats XHGC-TV. Originates local programming.

MERIDA, Yucatan—XHY-TV, Televisora de Yucatan S.A., Calle 60 No. 385, Merida. Ch. 3. ERP 38 kw. Started Jan. 29, 1963.

Rates: Peak hour, 1,184,400; 30 sec., 43,200 (Mexican Pesos).

MERIDA, Yucatan—XHST-TV, Sistema Teleyucatan S.A., Paseo de la Reforma No. 45, Piso 16, Mexico, D.F. Ch. 13. ERP 42.5 kw.

Rates: Peak hour, 1,184,400; 30 sec., 43,200 (Mexican Pesos).

MEXICALI, Baja California—XHBC-TV, Televisora de Mexicali S.A., Apdo. Postal 1356, Mexicali. Ch. 3. Transmitter 25 kw, ERP 84 kw. Started April 11, 1959.

MEXICO CITY, Distrito Federal—XEIPN-TV, Instituto Politecnico Nacional, Carpio 475 Col. de Santo Tomas, Mexico 17, D.F. (Govt., cultural, non-commercial). Ch. 11. ERP 300 kw.

Personnel: Dr. Raul Talan Ramirez, director general; Jorge Velasco Ocampo, executive director; Jose Luis Espinoza, transmission director.

Transmitter: One.

Repeaters: 2.

MEXICO CITY, Distrito Federal—XEW-TV, Televimex S.A., Av. Chapultepec 18, Mexico 7, D.F., C.P. 06724. Tel. 709-33-33. Ch. 2. Transmitter 30 kw, ERP 100 kw. TV tape recording facilities. Started Oct. 1951.

Personnel: Romulo O'Farrill Jr., chairman of the board; Miguel Aleman Velasco, president; Alejandro Burillo Azcarraga; executive vice president; Alejandro Sada Olivares, vice president; Alejandro Quintero, vice president in charge of planning & development; Fernando Diez Barrosa, vice president, operations; Emilio Diez Barrosa, vice president, news & special events; Felix

Araujo, general director; Jorge Rodriguez Mondragon, operation manager; David Pastrana, transmission manager.

Rates: Peak hour, 156,600,000; peak 30 sec., 13,050,000 (Mexican Pesos).

Transmitters: 16.

Repeaters: 129.

MEXICO CITY, Distrito Federal—XHDF-TV, Instituto Mexicano de Television, Imevision, Periferico Sur No. 4121, 14141 Mexico D.F. Tel. 568-1313. Ch. 13. Transmitter 50 kw, ERP 312 kw. TV tape recording facilities. Started Oct. 12, 1968.

Imevision operates XHAO-TV, Tzontehuitz, XHMAS-TV, Culiacan, XHJAL-TV, Santa Fe, XHIC-TV, Cofre de Perote, XHITV, La Velardena, XHIMTV, Mexico City, XHLVZ-TV, La Virgen, XHCBM-TV, Burro, XHCCG-TV, Culiacan & XHTEM-TV, Tlaxmacas.

Personnel: Pablo Marentes, general director; Salvador Nunez, executive coordinator, production, programming & commercial areas; Sergio Navarro, director, production; Gabriela Garcia, production deputy; Pedro Sabau, director, planning; Mario Aguilar, director, technical operations; Abraham Durant, transmission deputy; Roberto Luis Matus, management engineer deputy; Luis Garbay, technical operations deputy; Enrique Serrano, maintenance & broadcast deputy; Angel Trinidad, director, news; Pedro Gomez, director, management; Carlos A. Enriquez, executive coordinator, management, finance & legal areas; Argelio Lecea, director, commercial; Manuel Morales de la Parra, deputy director, programming XHDF-TV; Hector Abadie, programming deputy XHDF-TV & XHIMT.

Rates: Peak 60 sec., 4,575,000 (specials); peak 60 sec., 3,300,000 (sports); peak 60 sec., 2,812,000 (Mexican Pesos).

Networks: 2.

Transmitters: Network 1, 36; Network 2, 30.

Repeaters: Network 1, 47; Network 2, 78.

Satellite earth stations: Receive only, 2 in operation.

MEXICO CITY, Distrito Federal—XHGC-TV, Television Gonzalez Camarena S.A., Av. Chapultepec 18, Mexico 7, D.F. Ch. 5. Transmitter 30 kw, ERP 100 kw. Started Aug. 1952.
Operated by Televisa S.A.

Personnel: Rafael Bustillos, general director; Mario P. Mariscal, operations manager; Alberto Rodriguez, programming & content manager.

Rates: Peak hour, 100,800,000; peak 30 sec., 8,400,000 (Mexican Pesos).

Transmitters: 8.

Repeaters: 17.

MEXICO CITY, Distrito Federal—XHIMTTV, Ch. 7. ERP 25 kw.
Operated by Imevision.

MEXICO CITY, Distrito Federal—XHTV, Television de Mexico S.A., Av. Chapultepec 18, Mexico 7, D.F. Ch. 4. Transmitter 30 kw, ERP 100 kw. Started Sept. 1, 1950.
Operated by Televisa S.A.

Personnel: Jose Luis Ruiz Furlong, general director; Jose Hinojosa Nava, operations manager; Moises Quintana, transmission manager.

Rates: Peak hour, 19,800,000; peak 30 sec., 1,650,000 (Mexican Pesos).

Repeater: One.

Satellite earth stations: Receive only; 22 in operation.

MEXICO CITY, Distrito Federal—XHTM-TV, Fomento de Television Nacional S.A. de C.V., Av. Chapultepec 18, Mexico 7, D.F. Ch. 8. Transmitter 30 kw, ERP 300 kw. Started Nov. 1968.

Operated by Televisa S.A.

Personnel: Miguel R. Sabido, general director.

Repeaters: 2.

MONTERREY, Nuevo Leon—XEFB-TV, Cadena Televisora del Norte S.A., Espinoza Pte. 780, Monterrey. Ch. 3. ERP 100 kw. Started Oct. 9, 1963.

MONTERREY, Nuevo Leon—XHAW-TV, Jesus D. Gonzalez, Paricutin Sur 316, Monterrey. Ch. 12. Transmitter 10 kw, ERP 100 kw. Started Oct. 31, 1964.

NUEVO LAREDO, Tamaulipas—XEFE-TV, Rafael Tijerina Carranza, Los Fresnos, km 5. 2P88, Nuevo Laredo. Ch. 2. ERP 21 kw.

OBREGON, Sonora—XHI-TV, Televisora del Yagui S.A., Miguel Aleman 424 Sur, Cerro Yucuribampo, Ciudad Obregon, Sonora. Ch. 2. ERP 87.6-kw. Started Aug. 26, 1965.

Personnel: Francisco Madero, president; Carlos Sandoval Rodriguez, vice president; Javier Hernandez Camalich, general manager.

Rates (June 1987): Peak hour, \$1,750; peak 30 sec., \$60 (U.S. Dollars).

Repeater: One.

PIEDRAS NEGRAS, Coahuila—XHPN-TV, Ch. 3. ERP 6 kw.

SANTA FE, Jalisco—XHJAL, Ch. 13. ERP 25 kw.
Operated by Imevision.

TAMPICO, Tamaulipas—XHGO-TV, Televisora del Golfo S.A., Bolivar 104, Col. Cambell, Tampico, Tamps. Ch. 7. ERP 57 kw.

TAMPICO, Tamaulipas—XHFW-TV, Flores y Flores Enc. Ch. 9. Started March 1971. Repeats XHGC-TV. Originates local programming.

TENOSIQUE, Tabasco—Ch. 12.

TIJUANA, Baja California—XETV, Radio Television S.A., Apdo. Postal 121, Tijuana. Ch. 6. ERP 100 kw. Started Feb. 1953.

TIJUANA, Baja California—XEWTV, Televisora de Calimex S.A., Apdo. Postal 12, Tijuana. Ch. 12. Transmitter 10 kw, ERP 66 kw. Started July 1960.

Personnel: Jose Marquez, general manager; Mario Acosta, technical manager; Jorge Mondragon, business manager.

Rates: Peak one hour, 5,000; peak 30 sec., 500 (U.S. dollars).

Network: One.

Satellite earth station: Receive only; one in operation.

TINAJAS-PARRAL, Chihuahua—XHJMA-TV, Jose Manuel Acosta Castaneda, Mazatlan 31, Mexico, D.F. Ch. 3. Transmitter 1 kw, ERP 2 kw. Started Jan. 17, 1968.

TLAMACAS, Mexico—XHTM-TV, Ch. 12. ERP 25kw.
Operated by Imevision.

TORREON, Coahuila—XELN-TV, Televisora de la Laguna S.A. Ch. 4. Transmitter 1 kw. ERP 4 kw. Started Dec. 1958. Repeats XHGC-TV. Originates local programming.

TORREON, Coahuila—XHIA-TV, Av. Juarez, No. 139 Pte., C.P. 27000. Tel. 2-49-63. Ch. 2. Transmitter 5 kw, ERP 13.5 kw. Started Dec. 21, 1966.

TZONTEHUITZ, Chiapas—XHAO-TV, Ch. 4. ERP 25 kw.
Operated by Imevision.

Note: Stations listed originate programming; all others are repeaters.

Cable television service: 74 systems serving 330,194 subscribers.

Satellite earth stations: 14.

Direct broadcasting satellite: Morelos I in operation, began 1985.

Monaco

(625-line standards, Systems L & G)
Color: SECAM & PAL Systems

Sets in use: 17,200 color

MONTE CARLO—TMC, Tele Monte-Carlo (Commercial), 16 Boulevard Princess Charlotte, Monte Carlo MC-98090. Tel. (93) 50.59.40. TV tape recording facilities. Started Nov. 1954.

Personnel: Jean-Louis Medecin, acting president; Gerard Eymery, director general; Christian Micheo, technical director; Michele Navadic, program director; Marcel Ardisson, public relations.

Rates: Peak 60 sec., 19,630; peak 30 sec., 11,100 (French Francs).

Networks: One French; 2 Italian.

Transmitters: One VHF, L/SECAM; One UHF L/SECAM; 2 UHF G/PAL (in Monaco); 4 in France; 2 in Italy.

Repeaters: One in Monaco; 2 in France, 37 in Italy.

Mongolia

(625-line standards, System D)

Sets in use: 2,000

ULAN BATOR—Government.

Note: No additional information available.

Morocco

(625-line standards, System B)
Color: SECAM System

Sets in use: 966,651 black & white; 131,994 color

Radiodiffusion Television Marocaine, R.T.M. (Govt., commercial), 1 rue El Brihi, Rabat, Morocco. Tel. 64871, 64092, 64443, 64274. Telex: (048) 31010, 31984, 31687. Cable: Rtm Rabat.

Personnel: Mohamed Tricha, director general; Abderrahman Achour, director, radio; Mohamed Issari, director, television; M'Hamed Jamal Eddine Tanane, technical director; Ahmed Rayane, foreign relations; Mehdi Bouzekri, chief, administrative & financial affairs; Tahar Bellarbi, chief, TV editing; Maria Amar, chief, Arabic radio; Mohamed Khayat, chief, French radio.

Networks: One.

Transmitters: 25.

Low power repeaters: 40.

Satellite earth stations: 2 in operation.

Direct broadcasting satellite: Planned, estimated completion after 1990.

Mozambique

(625-line standards, System G)
Color: PAL System

Sets in use: 1,000 black & white; 4,000 color

Televisao Experimental (Govt., non-commercial), C.P. 2675, Avenida Julius Nyerere 930, Maputo, Mozambique. Tel. 744788. Ch. 33. Transmitter 1 kw. Tape recording facilities. Started Feb. 3, 1981.

Personnel: Antonio Eduardo Lima Schwalbach, director general.

Hours of operation: 18:30-22:00, Sun.

Nepal

(625-line standards, System B)
Color: PAL System

Sets in use: 500 black & white; 20,000 color

Nepalese Television Project, Singha Durbar, P.O. Box 3826, Kathmandu. Tel. 213447; 211134. Telex: 2548 NEPTV. Ch. 4. (V-62.25, A-67.75). ERP 100 watts.

Personnel: Neer Bikram Shah, chairman & general manager; Rabindra S. Rana, director, engineering; Tirtha L. Shrestha, director, administration; Tapa N. Shukla, director, programming; Durga N. Sharma, director, news & international affairs; P. Maskey, director, finance.

Rates: Peak 30 sec., 1,500 (Nepalese Rupees).

Satellite earth station: Transmit/receive; one in operation.

Netherlands

(625-line standards, Systems B & G)
Color: PAL System

Sets in use: 16,186 black & white; 4,610,161 color

Nederlandse Omroep Stichting (Private broadcasting organizations working together within public system), P.O. Box 10, 1200 JB Hilversum, Netherlands. Tel. 779111. Telex: 43312. Cable: NOS.

Personnel (Executive Board): P. van Dijke, chairman; A. van den Heuvel, vice chairman & member in charge of program affairs; H. Spaan, member in charge of economic affairs; C. Hagenbeek, member in charge of personnel/facility affairs; P. Beugels, member in charge of cultural &

educational affairs/regional radio; F. van Geest, general secretary; C. van de Haak, general policy dept.; W. Bekkers, audience research dept.; J. W. Wieringa, financial controller; B. Geersing, legal dept.; P. M. Hendriksen, international affairs dept.; A. Eygenhuijsen, managing director, radio; E. van Westerloo, managing director, television.

Hours of operation: 10:00-12:00, 14:00-24:00, daily, average First Program; 18:00-24:00 average Second Program; educational programming, 10 hrs. & 25 min. weekly. Began color broadcasting Oct. 1967.

Advertising sold by Stichting Ether Reclame—STER.

Rates: Peak 30 sec., 24,600 (Guilders).

Programs: 2.

Transmitters: 14.

Low power repeaters: 15.

Cable television service: 1,150 operating systems serving 2,800,000 subscribers.

Master antenna service: 5,000 systems operating systems serving 500,000 subscribers.

Satellite earth stations: 4 in operation.

Netherlands Antilles

(525-line standards, System M)
Color: NTSC System

Sets in use: 10,000 black & white; 40,000 color

Antilliaanse Televisie Maatschappij N.V. (Govt., commercial), P.O. Box 415, Curacao, Netherlands Antilles.

WILLEMSTAD, Curacao—PJC-TV, TeleCuracao, Box 415, Curacao, N.A. Tel. 611288. Telex: 3332 TELEEC-NA. Ch. 8 (V-181.25, A-185.75). ERP 15 kw. Started Aug. 1, 1960. Increased power Jan. 1, 1973. Second channel, ERP 1 kw. Started Feb. 1982.

Personnel: Norbert Hendrikse, general manager; Yvonne Boekhouder, sales manager; Hubert van der Biest, program manager & film buyer; Jaime Rofina, asst. general manager; Anthony de la Paz, chief engineer.

Hours of operation: 16:00-23:45, daily.

Rates: Peak 1 hour, 840; 30 sec., 170 (U.S. dollars). Prime time, spot 60 sec., 257.00; 45 sec., 218.00; 30 sec., 204.00; 15 sec., 135.00. Non prime time, spot 60 sec., 160.00; 45 sec., 128.00; 30 sec., 117.00; 15 sec., 80.00. Program hour, 1,512.00; 30 min., 784.00; 15 min., 550.00 (NA Florins).

Networks: One.

Transmitters: One.

Repeaters: One.

Satellite earth stations: Receive only; 3 in operation.

Direct broadcasting satellite: One standard A station planned, estimated completion 1987.

ORANJESTAD, Aruba—PJA-TV, TeleAruba, Box 392, Oranjestad, Aruba, N.A. Tel. 47302. Ch. 13. Transmitter 500 watts, ERP 3 kw. Started Sept. 29, 1963. Second chan-

nel, ERP 1 kw. TV tape recording facilities. Started July 1983.

Personnel: Myra Maduro, general manager; Sidney L. Salas, station manager; Gerda M. Salas, sales manager; Demetrio Maduro, program manager; Miguel Roga, chief engineer.

Hours of operation: 18:00-24:00, Mon.-Sat.; 17:00-24:00, Sun.

Rates (1986): Spot 60 sec., 134.00; 30 sec., 96.00; 20 sec., 83.00; 10 sec., 70.00. Program hour, 828.00; 30 min., 414.00; 15 min., 276.00 (NA Florins).

Networks: 2.

Low power transmitter: One.

Satellite earth station: Via microwave from DSE in Curacao.

Cable television service: One 4 channel system serving 2,000 subscribers.

New Caledonia

(625-line standards, System K)
Color: SECAM System

Sets in use: See RFO, France

NOUMEA—RFO, P.O. Box 3273, Noumea. Tel. 274327. Ch. 6. Transmitter 50 watts. Started Oct. 1965.

Personnel: Fred Jouhaud, manager.

Low power repeaters: 22.

New Zealand

(625-line standards, System B & G)
Color: PAL System

Sets in use: 71,791 black & white; 862,919 color

The Broadcasting Corporation of New Zealand (BCNZ), P.O. Box 98, Wellington, New Zealand.

Personnel: Hugh Rennie, chairman; Ian McLean, secretary of the Corporation; Nigel Dick, chief executive.

The Corporation operates two television networks—Television-1, originated from Avalon television complex in Lower Hutt (near Wellington) & Television-2, originated from Auckland studio. Both networks are operated by Television New Zealand, P.O. Box 98, Wellington. Tel. 741200.

Personnel: Julian D. Mounter, director general; Peter Sandlant, controller of engineering.

Hours of operation: TV-1, 98 hours weekly; TV-2, 89 hours weekly. Six days are commercial. Sundays are commercial on each network.

Rates: Peak 60 sec., 13,680; peak 30 sec., 7,200 (New Zealand dollars).

Networks: 2.

Transmitters: 49.

Low power repeaters: 694.

Satellite earth station: Transmit/receive; four in operation.

International TV Directory

Nicaragua

(525-line standards, System M)
Color: NTSC System

**Sets in use: 150,000 black & white;
20,000 color**

Sistema Sandinista de Television (Govt., commercial), Managua D.N., Nicaragua. Tel. 26651. TV tape recording facilities.

Personnel: Ivan Garcia, director general.

MANAGUA—YNSA-TV, Ch. 6. Transmitter 25 kw, ERP 150 kw. Started Dec. 1961.

Hours of operation: 4:00-11:00 p.m., Mon.-Fri.; 9:00 a.m.-11:00 p.m., Sun.

Rates (peak): Spot 60 sec., 850; 30 sec., 582; 20 sec., 432; 10 sec., 353 (Cordobas).

MANAGUA—Ch. 2 (Commercial). Transmitter 20 kw, ERP 100 kw. Started Nov. 1968.

Hours of operation: 5:00-11:00 p.m., Mon.-Fri.; noon-11:00, Sun.

Rates (peak): Spot 60 sec., 772; 30 sec., 526; 20 sec., 394; 10 sec., 319 (Cordobas).

Low power repeaters: 5.

Niger

(625-line standards, System K)
Color: SECAM System

**Sets in use: 20,000 black & white;
10,000 color**

Office de Radiodiffusion Television du Niger (ORTN) (Govt., educational), B.P. 361, Niamey. Tel. 72 31 53. Telex: 5229.

Voix du Sahel (Radiodiffusion sonore), B.P. 361, Niamey. Tel. 72 22 72.

Tele Sahel (Television Nationale), B.P. 309, Niamey. Tel. 72 31 53.

Personnel: Djibrill Hanounou, director general; Zoudi Issouf, technical director; Maitourare Abdou-Saleye, director, television; Aboubaka Kio Koudize, director, radio.

Hours of operation: 7:30-12:30 & 15:30-18:30.

Rates: Peak 30 sec., 110,000 (CFA francs).

Network: One.

Transmitters: 11.

Low power repeaters: 8.

Satellite earth stations: Transmit/receive; 3 in operation; receive only, 2 in operation.

Nigeria

(625-line standards, System B)
Color: PAL System

**Sets in use: 3,600,000 black & white;
400,000 color**

Nigerian Television Authority (NTA) (Govt., commercial), Television House, Ahmadu Bello Way, Victoria Island, Private Mail Bag 12036, Lagos, Nigeria. Tel. 01-614900, 01-614949.

Personnel: Shyngle Wigwe, director general; Ahmed Kere, director of corporate affairs; Isaac Wakombo, director of engineering; Yahaya Abubaker, director of news; Patrick Itoyogh, director of national productions; Victoria Ezeokoli, director of programs;

Sulemonu Momodu, director of finance; Abduraham Micika, director, Abuja project; Saka Fagbo, director of commercials.

Rates: Peak hour, 8,500; 30 sec., 2,750 (Naira).

Transmitters: 60.

Satellite earth stations: Transmit/receive; 21 in operation.

Norway

(625-line standards, System B)
Color: PAL System

**Sets in use: 121,424 black & white;
1,260,843 color**

Norsk Rikskringkasting—NRK (Govt., non-commercial), Bjornstjerne Bjornsons Plass 1, 0340, Oslo 3, Norway. Tel. 45 90 50. Telex: International Relations—76820 nrutl n. Eurovision Office—71794 tvp n. Began operation Aug. 1960. All transmitters carry same program. Main studios in Oslo & regional studios in Alesund, Bergen, Bodo, Elverum, Forde, Karasjok, Kristiansand, Lillehammer, Porsgrunn, Stavanger, Tromso, Trondheim & Vadso have tape recording facilities.

Personnel: Bjartmar Gjerde, director general of radio & television; Oddvar Svanevik, director of finance & administration; Kjell Loevaas, director of engineering; Tor Strand, director of programs. Heads of departments: Kristian Ogrim, program planning, Eurovision, sales; Eivind Otto Hjelle, news; Rolf Johnsen, sports & outside broadcasts; Oddvar Foss, cultural programs & current affairs; Ada Haug, children's & youth programs; Magne Bleness, drama & music; Berit Rinnan, films; Axel Amlie, international relations.

U.S. Representatives: Haarvard Narum & Jahn Otto Johansen, National Press Bldg., Room 1233, Washington, DC 20045. Tel. 202-662-7278.

Hours of operation: Approximately 16:55-21:30/21:45 (GMT).

Program: One.

Transmitters: 44.

Low power repeaters: 1,970.

Satellite earth station: Transmit; one in operation.

Direct broadcasting satellite: Planned.

Cable television service: One system in operation.

Oman

(625-line standards, Systems B & G)
Color: PAL System

Sets in use: 1,300,000 color

Directorate General TV and Radio, Ministry of Information, P.O. Box 600, Muscat, Sultanate of Oman (Govt., non-commercial). Tel. 603222. Telex: 5454 OMAN TV ON. TV tape recording facilities.

Personnel: Khamis Al Rifai, director general of television; Ali Abdulla Al Mujeni, director general of radio; Hamal Al Kindy, technical director; Ahmed Abdulrahman,

technical advisor; Victor Bahou, chief engineer (television); Adel Eishatei, chief engineer (radio).

Hours of operation: 15:00-24:00, approximately, daily.

Network: One.

Transmitters: 8.

Repeaters: 36.

Satellite earth stations: Transmit/receive; 4 in operation.

Direct broadcasting satellite: Planned.

Pakistan

(625-line standards, System B)
Color: PAL System

Sets in use: 850,354

Pakistan Television Corp. Ltd. (Public limited co., commercial), Constitution Ave., Box 1221, Islamabad, Pakistan. Tel. 822191-822195. Telex: RP-5833.

Personnel: Anwar Zahid, acting managing director; Fazal Kamal, director, program administration; Nazir Ahmad Warraich, director, engineering; Matee-ur-Rehman Mirza, finance director; A. Nasir Siddiqui, director, administration & personnel; Muslehuddin, director, international relations & sports; Anwar Hussain, director, current affairs; Mohammad Zubair, director, PTV Academy; Burhanuddin Hasan, director, news & general manager, Rawalpindi; Mohammad Nisar Hussain, general manager, Lahore; Abdul Karim Baluch, general manager, Karachi; Rafique Ahmed Warraich, general manager, Peshawar; Gufran A. Imtiaz, general manager, Quetta.

Hours of operation: Approx. 17:30-23:30, Sat.-Thurs.; 16:30-23:30, Fri.

Rates (1985): Peak one hour, 111,800 (sponsorship charges for 50-60 min. program); peak 30 sec., 9,975 (National Network) (Rupees).

Programs: One.

Transmitters: 10.

Low power repeaters: 5.

Satellite earth station: One.

Direct broadcasting satellite: Planned, estimated completion 1989.

Panama

(525-line standards, System M)
Color: NTSC System

Sets in use: 300,000 black & white; 120,000 color.

PANAMA—RPC-TV, Corporacion Panamena de Radiodifusion (Commercial), P.O. Box 1795, Panama, R.P. Tel. 25-0160. Ch. 4. Transmitter 25 kw, ERP 250 kw. TV tape recording facilities. Started Sept. 1959.

Personnel: Fernando Eleta A., president; Jaime de la Guardia Jr., general manager & film buyer; Jorge Diez, sales; Lloyd O'Meally, chief engineer; Julio Miller, news director; Catya Caballero, program manager.

Hours of operation: 6:45 a.m.-1 a.m., Mon.-Fri.; 8:30 a.m.-1:00 a.m., Sat. & Sun.

Rates: Peak 30 sec., 350 (U.S. dollars).

Network: One.

Transmitter: One.

Repeaters: 9.

Satellite earth station: Receive only; one in operation.

PANAMA—TV-2, Televisora Nacional S.A. (Commercial), P.O. Box 6-3092 (El Dorado), Apt. 8371, Panama, R.P. Tel. 60-2222. Telex: 368-2625 (from US), 379-2625 (from elsewhere). Cable: TENASA. Ch. 2. Transmitter 25 kw, ERP 500 kw. Originates programs and has TV tape recording facilities. Started April 1962.

Personnel: Carlos Duque, president; Guillermo R. Valdes, general manager; Elsa G. de Rodriguez, assistant general manager; Johnny Anglin, programming manager.

Hours of operation: 11:00 a.m.-12:00 midnight (EST).

Rates: Peak hour, 3,800; peak 30 sec., 190 (U.S. dollars).

Network: One.

Transmitters: 2.

Repeaters: 6.

Satellite earth station: Receive only; one in operation.

PANAMA—Television Educativa Canal Once TV 11 (Educational), P.O. Box Estafeta Universitaria, Universidad de Panama, Panama. Tel. 69-3755/3848/3641/3516. Ch. 11. Transmitter 5 kw, ERP 92 kw. TV tape recording facilities. Started Jan. 22, 1978.

Personnel: Itzel V. de Cortes, director general; Julio Barba, sub-director general; Jose Luis Lasso de la Vega, chief engineer; Evidelia Melendez, chief of continuity; Manuel Reyes Nunez, chief of operation; Vilma Barba de Garcia, chief producer; Argeles M. de Jurado, administrator; Rosalina Pinzon, public relations.

Hours of operation: 5 p.m.-10 p.m., Mon.-Fri.

Network: One.

Transmitter: One.

PANAMA—Telemetro Canal 13, Medios Panamenos S.A. (Commercial), P.O. Box 8-116, Panama 8. Tel. 69-2122. Ch. 13. Transmitter 10 kw, ERP 316 kw. Started Oct. 13, 1981.

Personnel: Nicolas Gonzalez-Revilla, president; Bolivar Marquez, general manager; Leonardo Vargas, comptroller; Alejandro Carrasco, director of engineering.

Hours of operation: 12:00 p.m.-12:30 a.m.

Rates: Peak one hour, 10,000; peak 30 sec., 250 (U.S. dollars).

Network: One.

Transmitters: 3.

Repeater: One.

Satellite earth station: One.
Direct broadcasting satellite: Planned.
Cable television service: One system in operation serving 7,000 subscribers.

Paraguay

(625-line standards, System N)
 Color: PAL System

Sets in use: 150,000 black & white; 200,000 color

ASUNCION—Television Cerro Cora S.A., Canal 9, Av. Carlos A. Lopez 572, Asuncion, Paraguay. Tel. 8422/27. Telex: 370PY. Ch. 9 (V-187.25, A-191.75). ERP 60 kw. TV tape recording facilities. Started Sept. 29, 1965.

Personnel: Dr. Carlos Morinigo Delgado, president; Ricardo Sanchez Abdo, general manager; Jorge Morinigo Escalante, commercial manager; Silvio Martinez, production manager; Lisandro Sanchez, controller; Francisco J. Ordiz, sales manager; Aproniano Martinez, chief engineer; Miguel Angel Rodriguez, program manager; Alberto Herrera, operations manager; Hector Velazquez, press manager.

Hours of operation: 11:30-00:30, daily; 08:00-00:30, Sat.-Sun.

ASUNCION—Teledifusora Paraguaya S.A., 8 e/2 y 3 Lambare, Asuncion, Paraguay. Tel. 32823/24, 25. Telex: 5109PY. Ch. 13, ERP 30 kw.

Personnel: Nestor Lopez Moreira, director.

ENCARNACION—Televisora Itapua S.A., Canal 7, Av. Gral. Irrazabal & 25 de Mayo, Encarnacion, Paraguay. Tel. 071-4450, 071-4560. Ch. 7 (V-175.25, A-179.75). ERP 50 kw. TV tape recording facilities. Started Nov. 3, 1976.

Personnel: Jorge Mateo Granada, general manager; Hector Granada, chief, press; Nidia Navarro, controller; Aproniano Martinez, engineer.

Hours of operation: 17:00-00:03, daily; 08:00-00:30, Sat.-Sun.

CIUDAD PRESIDENTE STROESSNER—Televisora Del Este S.A. Area 5, Itaipu-Ciudad Pte. Stroessner-Alto Parana. Tel. 061-8859. Ch. 8, ERP 50 kw. TV tape recording facilities. Started Dec. 24, 1979.

Personnel: Amancio Villalba Vera, general manager; Oscar Escobar, press manager.

Hours of operation: 17:00-00:00, daily; 08:00-00:30, Sat.-Sun.

Transmitters: 4.

Low power repeaters: 2.

Peru

(525-line standards, System M)
 Color: NTSC System

Sets in use: 2,431,500

AREQUIPA—Radio Continental TV S.A. (Commercial), Avenida Independencia No. 56, Box 856, Arequipa. Tel. 232020. Ch. 6. Transmitter 8 kw. Low power repeaters: 10. TV tape recording facilities.

Personnel: J. Antonio Umberto Delgado,

general manager; Jose Linares Bezold, program manager; Dante Simoni, chief engineer; Fernando Ruiz de Somocurcio, regional manager; Alejandro Umberto B., sales manager.

Hours of operation: Average 17 hours daily.

Rates: Peak one hour, 2,110,640; peak 30 sec., 256,967 (Peruvian Sol).

Transmitter: One.

Repeaters: 16.

Satellite earth station: Planned.

LIMA—OAD-TV, Ministry of Education (Govt., educational-cultural, non-commercial), Ministerio de Educacion Publica Direccion de Cultura, Lima. Tel. 275737. Ch. 7. Transmitter 100 watts, ERP 150 watts. Started Jan. 1958.

Personnel: R. Garrido M., director general; A. E. Mousalve, director of engineering.

Note: Recent information not available.

LIMA—OAX44-TV, Compania Peruana de Radiodifusion S.A. (Commercial), Esquina Montero Rosas y Merino Carranza 1099, Santa Beatriz, Lima. Tel. 728985. Ch. 4. Transmitter 3 kw, ERP 6 kw. Started Dec. 1958.

Programs: 5.

Repeaters: 72.

Rates (Sept. 1985): 30 sec., \$500 (U.S. dollars).

Satellite earth stations: 2 in operation.

LIMA—OAY4A-TV, Panamericana Television S.A. (Commercial), Av. Arequipa 1110, Lima 1, Peru. Tel. 718920. Ch. 5. Transmitter 60 kw, ERP 257 kw. TV tape recording facilities.

Personnel: Eduardo Bruce Montes de Oca, general manager; Miguel Villa Gutierrez, technical manager; Alfredo Marcilio, sales manager.

Program: 1.

High power transmitters: 12.

Repeaters: 80.

Rates (Sept. 1985): \$1,015 (U.S. dollars).

Philippines

(525-line standards, System M)
 Color: NTSC System

Sets in use: 3,510,504 black & white; 487,570 color

Intercontinental Broadcasting Corp., Capitol Hills, Diliman, Quezon City (Commercial). Tel. 97-61-37, 97-65-65. Key station: Ch. 13. Transmitter 25 kw. Started Feb. 1, 1975.

Personnel: Jose T. Jalandon, gen. mgr.; Connie Lao, administrative director; Tex B. Panganiban, sales mgr.; Tony Llenes, production mgr.; Francisco Villanueva Jr., provincial network mgr.; Francisco Evangelista, merchandising mgr.; Pedro Seraspe, engineering mgr.; Eduardo Ranosa, news & public affairs mgr.; Honorio Gumangan, finance mgr.

Hours of operation: 09:00-16:00 (GMT).

Rates: Peak 30 sec.: 7,500 (Pesos).

Transmitters: 8.

Repeaters: 25.

Republic Broadcasting System Inc., GMA Radio-Television Arts (Commercial), EDSA, Diliman, Quezon City, Metro Manila, Philippines. Ch. 7. Tel. 99-50-41. Telex: 63467 GMARTS PN.

Personnel: Menardo R. Jimenez, president & chief executive officer; Graciano P. Gozun, senior vice president, finance; Marcos A. Elizan, senior vice president, engineering; Tina M. Palma, senior vice president, news & public affairs; Antonio D. Seva, senior vice president, media affairs & public relations; Reynaldo D. Trinidad, senior vice president, operations; Federico N. Tandingan Jr., senior vice president, personnel & administration; Antonio Barreiro, executive vice president, GMA marketing & productions.

Rates: Peak 30 sec., 10,600 (Pesos).

Transmitters: 3.

Repeaters: 12.

Direct broadcasting satellite: Planned, estimated completion 1992.

Radio Philippines Network Inc., Broadcast City, Capitol Hills, Diliman, Quezon City (Commercial). Tel. 977661-66. Telex: 63886 KAYBEE PN. Three major networks. Color TV tape recording facilities. Satellite coordinating center.

Personnel: Paul T. Panares, pres. & gen. mgr.; Antonio Soriano, engineering mgr.; Frankie Abao Jr., news mgr.; Casey Francisco, assistant general mgr., programming; Wilma Galvante, production mgr.

Radio Philippines Network Inc. (see Kanlaon Broadcasting System above).

Key station: Ch. 9. Transmitter 25 kw, ERP 350 kw.

Hours of operation: 9 a.m.-midnight.

Rates: Peak 30 sec. rate: 14,500 (Pesos).

Transmitters: 7.

Translators: 20.

Maharlika Broadcasting System (MBS), Broadcast Plaza, Bohol Ave., Quezon City (Commercial). Tel. 977667. Telex: 7404.

Personnel: Ronnie Nathganielsz, broadcast network mgr.; Rene Dalogdog, director, operations; Ed Finlan, director, public affairs; Tony Leduna, chief of engineering.

Transmitter: One.

Satellite earth station: One in operation.

BACOLOD CITY—DYAF-TV, Catholic Welfare Organization, 2307 Pedro Gil, Santa Ana, Manila. Tel. 58-48-28. Ch. 10. Transmitter 5 kw. Started Oct. 4, 1974.

Personnel: Fr. Jose A. Rodrigalvarez, station mgr.; Jean C. Camarista, sales, traffic & program mgr.; Abraham Habaradas, chief engineer.

Rates: Peak one hour, 5000.00; spot 60 sec., 200.00, peak 30 sec., 72.00 (local); spot 60 sec., 3000.00, peak 30 sec., 7800.00 (national) (Pesos).

DAVAO CITY—DXSS-TV, Southern Broadcasting Network, 3881 E. Vallejo St., Santol Sta. Mesa, Metro Manila. Tel. 61-24-49. DXSS TV-7, Davao (Commercial), Pacquing & Sons Bldg., McArthur Hwy., Bangkal, Davao City, Philippines. Tel. 8733, 8142. Transmitter 1 kw, ERP 20 kw. Started Oct. 1975.

Hours of operation: 9 a.m.-midnight.

Rates: 30 sec., 500; one hour, 5,350 (Pesos).

ZAMBOANGA CITY—DXLL-TV, Zamboanga TV Corp., Pioneer 3 Zamboanga, Campaner St., Zamboanga City, 7801. Tel. 22-07. Manila sales office: Room 305, Margarita Bldg., J. P. Rizal Cor., Cardona St., Makati Metro Manila. Tel: 88-24-70. Ch. 3. Transmitter 2.5 kw, ERP 3 kw. Started Sept. 1974. Affiliated with Republic Broadcasting System, GMA, Channel 7, Manila.

Personnel: Armando A. Lopez, president & general manager; Felipe M. Rama Jr., vice president for sales & Manila manager; Max Enriquez Jr., station manager; Andy Navarro, chief engineer.

Hours of operation: 11:00 a.m.-11:30 p.m.

Rates: Peak hour: 12,000.00; peak 30 sec. rate: 420.00; 60 sec., 700.00; 30 sec., 350.00 (national prime time); 60 sec., 420.00; 30 sec., 210.00 (national non-prime); local rates: 60% of national rates (Pesos).

ZAMBOANGA CITY—DXLA-TV, First United Broadcasting Corp., 2587 Taft Ave., Manila. Tel. 59-02-72. Ch. 9. Transmitter 1 kw. TV tape recording facilities. Started May 17, 1978.

Personnel: Basilio S. Apolinario II, station mgr.; Ric San Juan, sales mgr.; Val Matias, program mgr.; Rene Fernandez, production mgr.; Wilfrido Bernardo, chief engineer.

Hours of operation: 03:00-05:00 & 09:00-16:00 (GMT).

Satellite earth station: One in operation.

Satellite earth stations: 12 in operation.

Cable television service: 5 systems in operation; serving approximately 80,000 subscribers.

Direct broadcasting satellite: Planned.

Note: See also American Forces stations.

Poland

(625-line standards, System D)
 Color: SECAM System

Sets in use: 9,466,494

Polskie Radio 1 Telewizja (Govt.), TVP P-35, 00-950, Warsaw, Poland. Tel. 47-85-01. Telex: 815331 rtv PL.

Personnel: Januoz Roszkowski, president; Wladyslaw Korczak, deputy president, television; Jozef Krolkowski, deputy president, radio; Zbigniew Orewnowski, director, international relations; Wladyslaw Oluski, deputy director, international relations.

International TV Directory

Rates: Peak hour: 18,000,000; peak 30 sec., 150,000 (zloties).

Networks: 2.

Transmitters: 82.

Repeaters: 167.

Direct broadcasting satellite: Planned.

Satellite earth stations: 2 in operation.

Portugal

(625-line standards, Systems B & G)
Color: PAL System

Sets in use: 1,438,997 black & white; 170,190 color

Radiotevisao Portuguesa E. P. (Govt., commercial), Av. 5 de Outubro 197, 1000 Lisbon. Tel. 73-17-74. Mailing address: Apartado 2934, Lisboa. Cable: TELVISAOLISBOA. Telex: 14527 (external relations & general matters); 12102 CTP (technical matters); 12858 (news). General Management, Direction of Programs & External Relations Division: Av. 5 de Outubro 197, 1000 Lisbon.

Personnel: Dr. J. M. Coelho Ribeiro, chairman; Dr. A. Pinho Cardao, Dr. P. de Vasconcelos, Dr. A. Freitas da Cruz & Dr. A. Bras Teixeira, directors; C. Pinto Coelho, program director; J. E. Moniz, information director; Dr. Vieira Machado, secretary general; V. E. Teves, director, external relations; Maria Manuela Furtado, head, international relations.

Sociedade Movierecord Portuguesa, S.A.R.L., 17 Av. Fontes Pereira de Mello, Lisbon, holds exclusive contract for commercial TV advertising on RTP.

Hours of operation: First Program 11:00-24:00, daily, 10:15-24:00, Sun. Second Program 16:30-24:00, daily, 14:20-24:00, Sun.

Rates: First Channel (peak)—Spot 60 sec., 885,000; 30 sec., 645,000; 15 sec., 390,000; 6 sec., 190,000. Second Channel—Spot 60 sec., 405,000; 30 sec., 295,000; 15 sec., 180,000; 8 sec., 80,000 (Escudos).

Programs: 2.

Transmitters: 20.

Repeaters: 47.

Satellite earth stations: Transmit/receive; 4 in operation.

Direct broadcasting satellite: Planned, estimated completion 1988.

Qatar

(625-line standards, System B)
Color: PAL System

Sets in use: 50,000 black & white; 250,000 color

DOHA—Qatar Television & Broadcasting Service (Govt.), Ministry of Information, P.O. Box 1836, Doha, Qatar. Second Address: P.O. Box 1944, Doha, Qatar. Tel. 831333 (Asst. Undersecretary, Ministry of Information); 831443 (Director of Television); 864575 (Director of Broadcasting); 864418 (Director of Engineering). Cable: TELEVISION DOHA. Telex: 4040 TVDH. Ch.

E-9 (V-203.25, A-208.75). Transmitter 2 x 5 kw, ERP 200 kw. Ch. E-11 (V-217.25, A-222.75). Transmitter 2 x 5 kw, ERP 600 kw. Ch. E-37. Transmitter 2 x 20 kw, ERP 637 kw. Scheduled to begin April 1987. Ch. E-49 (V-695.25, A-700.75). ERP 300 kw. TV tape recording facilities. Started Aug. 1970.

Personnel: Issa Ghanim Al-Kowari, Minister of Information; Mohammad Abdul Rahman Al-Kuleifi, Undersecretary, Ministry of Information; Shaheen Abdul Rahman Al-Kawari, assistant undersecretary, Ministry of Information; Abdul Rahman Saif Al-Middadi, director of broadcasting; Mane-Al Hajiri, director of television; Shaheen Abdul Rahman Al-Kawari, director of engineering; Rashid Mohammed Al-Noaimi, director of administration & finance.

Hours of operation: 3 p.m.-midnight, Sat.-Thurs.; 9 a.m.-noon & 1 p.m.-midnight, Fri. (local time).

Rates: Peak 30 sec., 1,750 (Riyals).

Programs: 2.

Transmitters: 3.

Repeaters: 6.

Satellite earth station: Transmit/receive; one in operation.

Reunion

(625-line standards, System K)
Color: SECAM System

Sets in use: See RFO, France

ST. DENIS DE LA REUNION—RFO, BP 309, 97309, St. Denis de la Reunion. Tel. 21 34 56 (Govt., non-commercial). Ch. 22. Transmitter 25 watts. Network 1 started Dec. 1964. Network 2 started 1983.

Personnel: Jean-Pierre Lannes, manager.

Networks: 2.

Transmitters: 5 (Network 1).

Repeaters: 14 (Network 1).

Transmitters: 2 (Network 2).

Romania

(625-line standards, System D)
Color: SECAM System

Sets in use: 3,912,000

Radioteleviziunea Romana (Govt., commercial), Calea Dorobantilor 191, P.O. Box 63-1200, 79757 Bucharest, Socialist Republic of Romania. Tel. 33-47-10 & 79-32-90. Telex: 11251.

Personnel: Constantin Petre, director general; Traian Puscasu & Vasile Mihai, deputy directors; Alexandru Jojea, sales manager; Mihai Lazar, director, international relations.

Hours of operation: 20:00-22:00, Mon.-Fri.; 13:30-15:00 & 19:00-23:30, Sat.; 11:30-15:00 & 19:00-22:00, Sun.

Rates: 60 sec. text, 700; 60 sec. text & music, 600 (Mon.-Fri.); 60 sec. text, 1,000; 60 sec. text & music, 850 (Sat. & holidays) (U.S. dollars).

Transmitters: 38.

Repeaters: 306.

St. Kitts

(525-line standards, System M)
Color: NTSC System

Sets in use: 2,000 black & white; 2,500 color

BASSETERRE—ZIZ Television (Govt., commercial), Springfield, P.O. Box 555, Basseterre, St. Kitts, West Indies. Tel. 2621. Ch. 5. Transmitter 5 kw, ERP 20 kw. TV tape recording facilities. Started Dec. 1972.

Personnel: Goldwin O. Caines, general manager; Francica Haynes, sales manager; Vincent A. F. Grey, chief engineer.

Hours of operation: 4 p.m.-12:30 a.m., daily.

Rates: Peak hour, 200; peak 30 sec., 100 (U.S. dollars).

Transmitter: One.

Low power repeaters: 3 in operation at Bayford's, Ottley's & Nevis.

Cable television service: One system in operation serving 1,500 subscribers.

St. Pierre & Miquelon

(625-line standards, System K)

Sets in use: See RFO, France

SAINT PIERRE—RFO, BP 4227-97500, St. Pierre. Tel. 41.38.24. Ch. 8. Transmitter 50 watts. Started April 1967. Ch. 55. Transmitter 50 watts. Started Nov. 1985. Repeaters: Ch. 4 & Ch. 31, Cap a l'Aigle; Ch. 6 & Ch. 56, Miquelon Pointe du Cheval.

Personnel: Claude Hugot, chief of technical service.

Satellite earth stations: Transmit/receive; one in operation.

Samoa (American)

(525-line standards, System M)
Color: NTSC System

Sets in use: 1,000 black & white; 4,500 color

PAGO PAGO—KVZK-2 (Ch. 2), KVZK-4 (Ch. 4), KVZK-5 (Ch. 5). Office of Public Information, KVZK-TV, Govt. of American Samoa, Pago Pago 96799 (Govt., non-commercial). Tel. 633-4191.

Educational TV system. ERP 72 kw, Ch. 2, Ch. 4 & Ch. 5. TV tape recording facilities. Started Sept. 1964. Programming affiliates: ABC, CBS, CNN, NBC, PBS.

Personnel: Leo'o V. Ma'o, general manager; Nancy Satele, program manager; Peni Failautusi, production manager; Robert Blauvelt, chief engineer.

Hours of operation: Ch. 2—7:30 a.m.-11 p.m.; Ch. 4—7:30 a.m.-midnight; Ch. 5—6:00 a.m.-midnight.

Transmitters: 3.

Repeaters: 3.

Satellite earth station: Receive only; one in operation.

Saudi Arabia

(625-line standards, System B)
Color: SECAM & PAL Systems

Sets in use: 50,000 black & white; 1,500,000 color

Saudi Arabian Television, P.O. Box 570, Riyadh, Saudi Arabia (Govt., non-commercial). Tel. 4029710. Telex: 201030 SAUD TV SJ.

Personnel: Dr. Saleh Bin Nasser, assistant deputy minister of radio & television affairs; Mohammad Al-Fhaid, director general of programs & productions; Alaudeen A. Al-Askary, director general of technical affairs.

Hours of operation: 4:30 p.m.-12:30 a.m., Sat.-Wed.; 9 a.m.-1:30 a.m., Thurs.-Fri.

Television stations with production studios: 6.

Transmitting centers: 73.

Repeaters: 13.

DHAHRAN—HZ-22-TV. Aramco TV (non-commercial), Arabian American Oil Co., Box 5000, Dhahran, Saudi Arabia. Tel. 2015. Ch. E-3. Transmitter 6 kw, ERP 12 kw. TV tape recording facilities. Started Sept. 1957. Since 1970, English language film-chain & tape operation.

Senegal

(625-line standards, System K)
Color: SECAM System

Sets in use: 40,000 black & white; 10,000 color

DAKAR—ORTS, Office de Radiodiffusion Television du Senegal (Govt., non-commercial), 58 Boulevard de la Republique, B.P. 1765, Dakar. Tel. 21-14-72. Ch. 7 (V-199.25, A-205.75). ERP 50 watts. Started Feb. 1965. TV tape recording facilities.

Personnel: Marcel Ndiene, director general; Pathe Fall Dieye, director of television; Aboubacar Cherif, chief of personnel & acting secretary general.

Rates: Peak 30 sec., 225,000 (Communaute Financiere Africaine).

Program: One.

Transmitters: 2.

Low power repeater: One.

Seychelles

(625-line standards, System B)
Color: PAL System

Sets in use: 5,000 color

MAHE—Radio-Television Seychelles, Box 321, Union Vale, Victoria, Mahe. Ch. 2. Transmitter 2 x 500 watts. St. Louis, Ch. 7, ERP 6 kw; Anse Faure, Ch. 9, ERP 0.4 kw; Anse Soleil, Ch. 8, ERP 0.4 kw; La Misere, Ch. 5, ERP 0.4 kw; Danzil, Ch. 10, ERP 0.4 kw; Les Cannelles, Ch. 11, ERP 0.4 kw.

Personnel: A. Beaudoin, director, information services; J. Palmyre, chief engineer, radio & TV; C. Albert, program planning officer (TV).

Rates: Peak 30 sec., 500 (Seychelles Rupee).

Network: One.
Transmitters: Two.
Repeaters: 10.
Satellite earth station: Receive only; one in operation.

Sierra Leone

(625-line standards, System B)
 Plans color: PAL System

Sets in use: 200,000 black & white; 10,000 color

FREETOWN (New England)—Sierra Leone Broadcasting Service (Govt., commercial), Private Mail Bag, Freetown, Sierra Leone. Tel. 40403, 40402. Ch. E-2 (V-48.25, A-53.75). Transmitter 100 watts, ERP 1 kw. Started April 1963. Ch. E-7 (V-189.25, A-194.75). Transmitter 10 kw, ERP 126 kw. Started Feb. 22, 1978.

Personnel: M. J. Tunis, director general; J. D. A. Campbell, director of program services; A. C. Ellis, director of engineering services; F. D. Greene, chief engineer, projects & development; B. A. Davies, acting controller of production services; F. B. Bundura, acting controller of engineering services; J. B. Shanu-Wilson, acting controller of film unit; Sama Lengor, acting head of programs.

Represented in U.S. by Pan American Broadcasting Co.

Hours of operation: 17:45-23:30 (GMT).

Rates: Spot 60 sec., 500.00; peak 30 sec., 250.00 (Leones).

Singapore

(625-line standards, System B)
 Color: PAL System

Sets in use: 16,377 black & white; 500,300 color

SINGAPORE—Singapore Broadcasting Corporation, Statutory Board, Caldecott Hill, Andrew Rd., Singapore 1129. Postal address: Farrer Rd., P.O. Box 60, Singapore 9128, Republic of Singapore. Tel. 2560401. Ch. E-5 (Singapore I), Ch. E-8 (Singapore II) & Ch. E-12 (Singapore III). Transmitters 15 kw, ERP 120 kw. Started 1963. TV tape recording facilities. Programs are transmitted in 4 languages—English, Chinese (Mandarin), Malay and Tamil, generally neither channel having the same program or the same language at the same time. Programs are normally subtitled in yet another language.

Personnel: Yong Pung How, chairman; Cheng Tong Fatt, deputy chairman; Wong-Lee Siok Tin, general manager; Param Ajeet Singh Bal, assistant general manager, administration; Lim Eng Hai, assistant general manager, operations; Sebastian Tan, director, engineering; Raymon Huang, director, programs, radio; Maureen Liew, director of programs, TV; Chandra Mohan, director, current affairs; Ujagar Singh, director, corporate & project planning; Ananda Perera, director, news; Lim Heng Tow, head, public relations; Sandra Buenaventura, head, program acquisition & scheduling; Paul Seow, head, training.

Hours of operation: Ch. 5, 15:00-24:30, Mon.-Fri.; 13:00-01:40, Sat.; 09:00-24:30, Sun.

& Holidays. Ch. 8, 18:00-24:00, Mon.-Fri.; 15:00-24:00, Sun. & Holidays; Ch. 12, 20:00-23:45, Mon.-Sun. ETV—08:20-11:00 approx. & 14:00-16:40 approx., Mon.-Fri. (Singapore Time)

Rates: Peak hour, 25,380 (Chinese program sponsored); 20,670 (English programs sponsored); peak 30 sec., 3,384 (Chinese); 2,756 (English) (Singapore Dollars).

Programs: 3.

Transmitters: 3.

Satellite earth stations: Transmit/receive; two in operation.

Somali Democratic Republic

MOGADISHU—Ministry of Information & National Guidance plans two transmitters, 100 watts & 500 watts.

Personnel: Ahmed Ali Askar, director of TV project; Mohamed Abdi Hassan, engineer.

South Africa

(625-line standards, System I)
 Color: PAL System

Sets in use: 2,000,000

South African Broadcasting Corp. (Govt.-autonomous, commercial), P.O. Box 8606, Johannesburg 2000, South Africa. Tel. (01) 714-9111. Telex: 4-24116.

Personnel: J. A. Eksteen, director general; J. E. van Zyl, deputy director general, news; T. van Heerden, deputy director general, RTV2, RTV3 & TV4; C. Swanepoel, senior director, English & Afrikaans services; W. J. J. Harmse, deputy director general, finance; J. J. L. Hamman, senior director, news & external services.

Hours of operation: TV1, 58 hours weekly; TV2, 40 hours weekly; TV3, 40 hours weekly; TV4, 21 hours weekly. Offers four television services in seven languages over three channels.

Rates: Peak 30 sec., 9,500 (U.S. dollars).

Networks: 4.

Transmitters: 106.

Low power repeaters: 45.

Satellite earth stations: One transmit; 20 receive only.

South West Africa

(625-line standards, System I)
 Color: PAL System

Sets in use: 24,733 color

South West African Broadcasting Corp., P.O. Box 321, Windhoek, South West Africa. Signalberg, Ch. 9 (V-215.25, A-221.25). ERP 2 kw. Windhoek, Ch. 6 (V-191.25, A-197.25). ERP 1 kw. Roessing, Ch. 10 (V-223.25, A-229.25) ERP 1 kw.

Personnel: Piet J. Venter, chairman; Piet J. B. Coetzer, director, management services; Antonie P. van der Smit, director, programs & news; Hans-Werner R. Matthaei, director, technical services.

Offers one television service in several languages over three channels.

Rates: Peak 30 sec., 745.00 (Rand).

Transmitters: 3.

Low power repeaters: 8.

Satellite earth station: One, receive only.

Direct broadcasting satellite: Planned.

Spain

(625-line standards, Systems B & G)
 Color: PAL System

Sets in use: 5,400,000 black & white; 7,200,000 color

Radiotelevision Espanola (Govt., commercial), Centro de Produccion de Programas de Prado del Rey, Apartado de Correos 26002, Madrid 28024. Tel. 2-18-31-43. Telex: 27694.

Personnel: Pilar Miro, director general; H. Hernandez-Marques, secretary general; Jesus Picatoste, director of international relations; Jesus Martin, director of television; Angel Turron, financial director; Gabriel Barrasa, technical director.

Hours of operation: First program, 07:30-24:00, weekdays; 09:00-00:30, Sat.; 10:00-00:45, Sun. Second program, 19:00-24:00, weekdays; 15:30-24:00, Sat.; 15:30-24:00, Sun.

Rates: 20 sec. (film or video) 200,000-2,900,000 (Pesetas).

Production centers: Prado del Rey, Madrid; Sant Cugat & Hospitalet, Barcelona; Las Palmas, Canary Islands.

Regional centers: Bilbao, Valencia, Sevilla, Santiago, Oviedo, Pamplona, Tenerife, Zaragoza, Murcia, Palma de Mallorca, Toledo, Santander, Logrono, Baleares & Valladolid.

TV3 Televisio Catalana, Barcelona. Started Jan. 1983.

Personnel: Enrric Canals, director. Euskal Telebista, Basque Television, Durango. Josu Zubiaur, director.

Hours: 2 daily.

Networks: 2.

Transmitters: 103.

Repeaters: 1123.

Sri Lanka

(625-line standards, System B)
 Color: PAL System

Sets in use: 310,000 black & white; 190,000 color

COLOMBO—Sri Lanka Rupavahini Corp., Independence Square, Colombo. Ch. 5, Pidurutalagala, ERP 200 kw; Ch. 8, Kokawil, ERP 200 kw.

Personnel: Asela Navaratne, chairman; Dr. Anura Goonasekera, director general; Shirley Perera, deputy director general, commercial & news; Rukmin Wijemanne, deputy director general, engineering; Henry Jayasena, deputy director general, programs; Indrani Gunaratne, deputy director general, educational TV.

Rates: Peak hour, 16,600.00; peak 30 sec., 3,620.00 (Rupees).

Satellite earth station: One in operation.

COLOMBO—Independent Television Network Ltd. Ch. E-12. ERP 10 kw.

Personnel: D. T. L. Guruge, competent authority; Shirley Perera, deputy director general, commercial.

Satellite earth station: One in operation.

Programs: 2.

Transmitters: 2.

Low power repeaters: 4.

Sudan

(625-line standards, System B)

Sets in use: 90,000

OMDURMAN—Sudan Television Service (Govt., commercial), P.O. Box 1094, Omdurman, Sudan Democratic Republic. Tel. 52100 & 53538. Ch. E-5 (V-175.25, A-180.75). Transmitter 600 watts, ERP 2.4 kw. Started Nov. 1963.

Personnel: Dr. Ahmed El Zien Sogahyroun, director general; H. A. Rahman, technical director; A. A. Abbas, director, public relations; M. Tahir, program director.

Hours of operation: 6:30-11:30 p.m., daily.

WAD MEDANI—Gazira TV Station. Ch. E-7 (V-189.25, A-194.75). Transmitter 10 kw, ERP 100 kw. Originates local programs. TV tape recording facilities.

Note: Recent information not available.

Surinam

(525-line standards, System M)
 Color: NTSC System

Sets in use: 25,000 black & white; 15,000 color

PARAMARIBO—STVS, Surinaamse Televisie Stichting (Govt., commercial), Cultuur-tuinlaan, P.O. Box 535, Paramaribo. Tel. 73100, 73021, 73032. Ch. 8. Transmitter 1 kw, ERP 12 kw. TV tape recording facilities. Started Oct. 20, 1965.

Personnel: F. J. Pengel, director general; L. Fung Loy, sales manager; G. Meye, program manager; S. Blik, production manager; F. Sjauw-En-Wa, chief engineer.

Hours of operation: 17:00-23:00, daily.

Rates (peak): Spot 60 sec., 135; 45 sec., 110; 30 sec., 95; 20 sec., 80; 10 sec., 65. Programs hour, 600; 30 min., 450; 15 min., 250 (Surinam Guilders).

Repeaters: 6.

Swaziland

(625-line standards, Systems B & G)
Color: PAL System

Sets in use: 2,805 black & white; 2,809 color

Swaziland Television Broadcasting Corp., P.O. Box A146, Hospital Hill, Mbabane. Tel. 43036/7. Telex: 2138 WD. Run jointly by Swaziland Broadcasting Service & Visionhire, South African subsidiary of a U.K. television rental company. Maurice Fry, chairman.

Personnel: W. D. Mummery, director & general manager; G. C. Hartry, head of engineering.

Rates: Peak 60 sec., 570; 30 sec., 275 (Lilangeni).

Transmitter: One.

Repeaters: 9.

Sweden

(625-line standards, Systems B & G)
Color: PAL System

Sets in use: 227,014 black & white; 3,051,331 color

The Central Administration of Swedish Telecommunications (S-12386 Farsta. Tel. 08/713 10 00) has the responsibility for the distribution of the programs produced by Sveriges Television & also has charge of the collection of receiver fees. TV programming is provided by Sveriges Television.

Ownership: Shares of Sveriges Radio AB (parent company) are allotted in fixed proportions: Major national organizations & associations, 60%; commercial & industrial interests, 20%; the press, 20%.

Sveriges Television AB (Swedish Television Co.), subsidiary of Sveriges Radio AB (Public, non-commercial), Oxenstiernsgatan 26-34, 105 10 Stockholm. Tel. 08/784 00 00. Telex: 10000 SRCENT S. FAX: 46/8/784/15/00.

Personnel: Lennart Sandgren, chairman; Sam Nilsson, managing director; Ingvar Bengtsson, director, programs, STV 1; Oloph Hansson, director, programs, STV 2; Brigitta Boehlin, director of finance & administration; Sven Wahlstrom, director of personnel; Sven-Olof Ekholm, director of engineering; Sven Stromberg, controller, news & current affairs; Ingemar Odlander, controller, news programs, SVT 2; Ake Iwarsson, head, international relations; Lars Jacobsson, editor, news programs, SVT 1.

Represented in U.S. by Britt Simonson, Swedish Radio Co., 825 Third Ave., New York, NY 10022. Tel. 212-688-6872.

Hours of operation: 3:00 p.m.-11:30 p.m. Mon.-Fri.; 8:00 a.m.-11:30 p.m., Sat. & Sun. 9 additional hours per week of educational television.

TV tape recording facilities in Stockholm, Malmo, Goteborg, Vaxjo, Norrkoping, Falun, Orebro, Karlstad, Sundsvall, Umea & Lulea.

Swedish Educational Broadcasting Co. (Sveriges Utbildningsradio AB), subsidiary of Sveriges Radio AB, S-115 80 Stockholm. Tel. (08) 784 00 00 & 85 04 20.

Personnel: Britt Mogard, chairman; Boerje Dahlqvist, managing director; Rolf Svensson, head of programs; Tore Lyder,

engineering; Christer Smedberg, information; Anders Benson, sales promotion; Eddie Levin, international relations.

Televised on Sveriges Television's Program 1: Mon.-Fri. 0830-about 1400; on Programs 1 & 2: Sat.-Sun. at variable hours; weekdays at certain evening hours.

Programs: 2.

First Program high power transmitters: 56.

First Program repeaters: 290.

Second Program high power transmitters: 55.

Second Program repeaters: 425.

Satellite earth stations: 2 transmit; 2 receive only.

Direct broadcasting satellite: Planned to be operational 1988.

Cable television service: Approximately 170 systems in operation serving 220,000 subscribers.

Switzerland

(625-line standards, Systems B & G)
Color: PAL System

Sets in use: 185,280 black & white; 2,020,433 color

Swiss Broadcasting Corp. (Govt., non-commercial), Giacomettistrasse 3, CH-3000 Berne 15, Switzerland. Studios at Zurich, Geneva & Lugano produce programs in German, French & Italian & regular broadcasts in Romanch. Under terms of the Govt. license SBC directs program services (radio & television) & PTT is responsible for technical operations. Annual license fees: Frs. 174. Spot advertisements accepted for 23 min. on weekdays.

Personnel: Prof. Leo Schuermann, director general; Antonio Riva, director of radio & TV program services; Joe Wolf, press & public relations officer.

Program service, German language, Fernsehen DRS, Fernsehstrasse 1-4, 8052 Zurich. Tel. 01.305.66.11. Ulrich Kuendig, TV program director.

Program service, French language, Quai Ernest Ansermet 20, 1211 Geneve 8. Tel. 022. 29 33 33. Guillaume Cheneviere, TV program director. Jean-Jacques Demartines, regional radio-TV director, Avenue de la Gare 6, 1001 Lausanne. Tel. 021. 20 59 11.

Program service, Italian language, Radiotelevisione della Svizzera Italiana, 6903 Lugano. Tel. 091. 58 51 11. Marco Blaser, regional radio-TV director; Dino Balestra, radio & TV program director.

Rates: 6 min., 184,140; 60 sec., 19,800; 30 sec., 12,390 (Swiss Francs).

Color test programs began April 1967, regular color programming Oct. 1, 1968. The Swiss TV network is comprised of 1295 transmitters & boosters; 1st channel, 461; 2nd channel, 414; 3rd channel, 420.

Programs: German, French, Italian & Romanch.

High power transmitters: 103.

Low power repeaters: 1,192.

Satellite earth stations: 3 in operation.

Cable television service: 2 in operation serving 40,000 subscribers.

Direct broadcasting satellite: Planned, estimated completion 1991.

Syria

(625-line standards, System B)
Color: SECAM System

Sets in use: 1,000,000 black & white; 400,000 color

Syrian Arab Television—S.A.T.—(Govt., commercial), Directorate General of Broadcasting & Television, Omayad Square, Damascus. Tel. 720 700 through 720 709.

Personnel: Khoder Al-Shaar, director general; Abdul Kareem Ismael, director of broadcasting; Abdul Salam Hijab, director of television; Mrs. Awatef Haffar, director of public relations; Dr. Michel Bara, director of engineering; Zuheir Brelidi, director of administration & finance.

Advertising is contracted through the Arab Advertising Organization, 28 Moutanabbi St., P.O. Box 2842, Damascus. Tel. 225219. Cable: ARADOR.

Hours of operation: 18:00-24:00, daily except Fri.; 14:00-24:00, Fri.

Rates: Spot 60 sec., 2700; 45 sec., 2050; 20 sec., 1025; 15 sec., 825 (Syrian Pounds); 30 sec., 920 (U.S. dollars).

Networks: 2.

Transmitters: 16.

Low power repeaters: 15.

Satellite earth station: Transmit/receive; one in operation.

Tanzania

(625-line standards, System I)
Color: PAL System

Sets in use: 2,055 black & white; 55,000 color

ZANZIBAR—TVZ, S.M.Z. Department of Television (Govt., non-commercial), Karume House, P.O. Box 314, Zanzibar, Tanzania. Tel. 32816/32817. Ch. E-21. Transmitter 5 kw, ERP 40 kw for Unguja. Ch. E-9. Transmitter 5 kw, ERP 40 kw for Pemba. TV tape recording facilities. Started Jan. 12, 1974.

Personnel: Abdullah Mwinyi Khamis, director general; Jaffar Suweid Kassingo, program manager; Mussa Ahmed Alawy, production manager; Ibrahim Ali Suleiman, chief engineer; Abdullah Vual Umbaya, assistant chief engineer.

Hours of operation: 19:00-22:00, daily.

Rates: Peak 30 sec., \$7.00 (U.S. Dollars).

Transmitters: 2.

Repeater: One.

Direct broadcasting satellite: Planned.

Thailand

(625-line standards, System B & 525-line standards, System M)
Color: PAL System

Sets in use: 710,000 black & white; 10,000 color

The Government Public Relations Department, Rajdamnern Ave., Bangkok 2. Tel. 2818854.

BANGKOK—HSTV, Thai TV (Commercial), Thai Television Co. Ltd., Pra Athit Rd., Banglumpoo, Bangkok. Tel. 817044. Ch. E-9 (625-line). Transmitter 20 kw, ERP 272 kw. TV tape recording facilities. Started June 24, 1955.

BANGKOK—HSTV, The Bangkok Entertainment (under Public Relations Dept. direction, 50% govt.-owned), 2357 New Petchchuri, Bangkok. Tel. 917305. Ch. E-3 (625-line). Transmitter 50 kw, ERP 650 kw. Started March 26, 1970.

BANGKOK—HSA-TV, Army TV, Paholyothin Rd., Bangkok. Ch. E-5 (625-line). Transmitter 20 kw, ERP 400 kw. Started January 25, 1958.

BANGKOK—HSB-TV, Army TV, operated by Bangkok Broadcasting & Television Co. Ltd., 998/1 Soi Sirimit, Paholyothin Road, Bangkok. Ch. E-7 (625-line). Transmitter 20 kw. Started 1967.

CHIANG MAI, Lampang Province—HSLK-TV, TVT-8 (Govt., commercial), Government Public Relations Dept., c/o Thai TV, Bangkok. Ch. 8 (525-line). Transmitter 10 kw, ERP 160 kw. TV tape recording facilities. Started March 1962.

Hours of operation: 19:00-23:00, daily.

HADYAI, Songkhla Province—HSBK-TV, TVT-9 (Govt., commercial), Government Public Relations Dept., c/o Thai TV, Bangkok. Ch. E-10 (625-line). Transmitter 10 kw, ERP 100 kw. TV tape recording facilities. Started May 1962.

Hours of operation: 19:00-23:00, daily, except Thurs.

KHONKAEN—HSKK-TV, TVT-5 (Govt., commercial), Government Public Relations Dept., c/o Thai TV, Bangkok. Ch. 5 (525-line). Transmitter 6 kw, ERP 69.6 kw. TV tape recording facilities. Started Feb. 1962.

Hours of operation: 18:00-23:00, weekdays; 09:00-12:30, Sat. & Sun.

MUANG, Phuket Province—TVT, Ch. E-9 (625-line). Transmitter 500 watts. Started March 1972.

SURATHANI—HSS-TV, TVT. Ch. E-7 (625-line). Transmitter 10 kw, ERP 22.4 kw. Started Jan. 1968.

Low power repeaters: 51 in operation.

Note: Recent information not available.

Togo

(625-line standards, System K)
Color: SECAM System

Sets in use: 22,000 black & white; 6,000 color

Radiodiffusion Television de la Nouvelle Marche, B.P. 3286, Lome, Togo.

Personnel: Koffi Panou, director; Koffi E. Eho, program manager; Kokou Soumsa, technical director; Badjibassa G. Babaka, Ekue Adade & Kouessan Yovodevi, information managers; Ayicoe Ghan d'Almeida, production manager; Teyi Lawson, chief of film division.

LOME—Ch. 8. Transmitter 2x100 watts, ERP 1.6 kw. Started 1973.

MOUNT AGOU—Ch. 6. Transmitter 10 kw, ERP 607 kw. Started 1975.

ALEDJO-KADARA—Ch. 8. Transmitter 10 kw, ERP 598 kw. Started 1977.

BADOU—Ch. 6. Transmitter 2X5 watts. Started 1984.

Network: One.

Transmitters: 5.

Repeaters: One.

Satellite earth station: Transmit/receive; one in operation.

Trinidad and Tobago

(525-line standards, System M)
Color: NTSC System

Sets in use: 190,000 black & white; 80,000 color

PORT OF SPAIN—Trinidad & Tobago TV Co. Ltd. (Commercial), Television House, 11a Maraval Road, P.O. Box 665, Port-of-Spain, Trinidad, W. I. Tel. 62-24141-24143/62-0966-30967. Telex: 22664 TTTV WG. Ownership: Trinidad & Tobago Govt. Ch. 2 & 13. Started 1962. Ch. 9 & 14. Started Oct. 1983.

Personnel: John T. Barsotti, general manager; Lloyd Rochard, sales manager; Hugh O'Brien, chief accountant; Ethel Bethelmy, program director.

Hours of operation: Ch. 2 & 13, 77-80 hours per week; Ch. 9 & 14, 30-35 hours per week.

Rates: Peak (7 p.m.-11 p.m.), 60 sec. 1,950; peak 30 sec., 1,105 (Trinidad & Tobago dollars).

Networks: 2.

Transmitters: 4.

Repeaters: 2.

Satellite earth station: Owned & operated by the Trinidad & Tobago Television Co. Ltd.; Scientific-Atlanta, 11-meter.

1988 Edition

Tunisia

(625-line standards, System B)
Color: SECAM & PAL Systems

Sets in use: 400,000

Radiodiffusion Television Tunisienne (Govt.), 71, Avenue de la Liberte, Tunis. Tel. 287 300. Telex: Radio 14365TN; 14960TN.

Personnel: Abdelaziz Kacem, director general; Abdelkader Marzouki, TV manager; Ryadh Marzouki, radio manager; Salwa Abdelkafi, film buyer; Mohsen Bouderbala, production manager; Latifa Zouhir, international relations manager.

Networks: 2.

First Network high power transmitters: 9.

Second Network high power transmitters: 9.

First Network repeaters: 10.

Second Network repeaters: 7.

Satellite earth stations: 2 transmit; 3 receive.

Turkey

(625-line standards, Systems B & G)
Color: PAL System

Sets in use: 1,500,000 black & white; 5,500,000 color

TRT, Turkish Radio-Television Corp. (Public Corp.), General Directorate, Nevzat Tandogan Caddesi 2, Kavaklidere, Ankara. International relations—Paris Cad 15, Kavaklidere, Ankara. Tel. 281647. Telex: 43164. TV tape recording facilities.

Personnel: Dr. Tunca Toskay, director general; Kenan Yomrali deputy director general, programming; Hayrettin Gursoy, deputy director general, engineering; Ali Riza Okur, deputy director general, administration; Halid Ertugrul, secretary general & head of international relations; Remzi Bukirei, chief legal advisor; Cafer Demiral, head of news department; Ulku Angili, director of TV news; M. Turan Akkopruulu, head of TV department; Sabahattin Alpdogan, director of Ankara TV; Baris Hizal, chief engineer, international transmissions.

Hours of operation: TV-1, 7:00-9:00, 15:15-24:00, weekdays; 10:00-1:00, Sat.; 10:00-24:00, Sun. (local time). TV-2, 13:00-24:00, Mon.-Sat.; 14:00-24:00, Sun.

Programs: 2.

High power transmitters: 43.

Low power repeaters: 490.

Satellite earth stations: One transmit, 100 receive only planned.

Direct broadcasting satellite: Planned, estimated completion 1990.

Uganda

(625-line standards, System B)
Color: PAL System

Sets in use: 70,000

KAMPALA—Uganda Television (Govt., commercial), P.O. Box 4260, Kampala. Tel. Kampala 254461-5. Telex: 61084 KNOWLEDGE;

61188 UNA. Ch. E-5. ERP 60 kw. TV tape recording facilities. Started Oct. 1963.

Personnel: J. A. Dean, director of television; P. Kane, controller of programs; J. Obbo, controller of engineering; G. Alele, chief news editor; D. Nasimolo, projects manager; I. Karutunda, commercial manager; D. Kyazze, head of presentation.

Hours of operation: 18:00-23:00, Mon.-Fri.; 17:00-24:00, Sat.-Sun. One hour educational morning & afternoon, Tues.-Fri.

Advertising announcements are sold by: Publicity Services Ltd., 13 Portal Ave., P.O. Box 2581, Kampala. Advertising Corp. (Uganda) Ltd., 3 Harcourt Ave., P.O. Box 3139, Kampala. Skyline Advertising (Uganda) Ltd., P.O. Box 2921, Kampala, Uganda.

Rates: Spot 60 sec., 200; 30 sec., 120; 15 sec., 80; 7 sec., 60. Program hour, 1,000; 30 min., 600; 15 min., 400 (Shillings).

Program: One.

Transmitters: 6.

Satellite Earth Station: In operation.

United Arab Emirates

(625-line standards, System B & G)
Color: PAL System

Sets in use: 350 black & white; 50,000 color

ABU DHABI—United Arab Emirates Television (UAE), Ministry of Information & Culture (Government, commercial), Govt. of U.A.E.—Abu Dhabi, Arabian Gulf. Airport Rd., Box 637, Abu Dhabi. Tel.: 461400/461222.

Personnel: Ahmad Mousa Al-Hamily, director general; Ali Obaid, deputy director general; Saeed Al-Hash, general controller of programs; Ibrahim Abu Srei, technical advisor.

Hours of operation: Channel 1, 06:00-10:00, 12:00-20:30; Channel 2, 14:00-20:30 (GMT).

Rates: Peak one hour, 5,300; 30 sec., 2,650 (Dirham).

Networks: 2.

Transmitters: 13.

Repeaters: One.

Satellite earth stations: 3 transmit; 4 receive only.

DUBAI—UAE Radio & Television Dubai (Govt., commercial), P.O. Box 1695, Dubai, United Arab Emirates. Tel. 470255/470457. Telex: 45605 DRCTVEM-48386 DIGEN EM-47115 TVE NG EM. TV tape recording facilities.

Personnel: H. H. Shaikh Hasher Maktoum, director of information; Riyad Shuaibi, information advisor to Govt. of Dubai; Abdul Ghaffour Sayyed Ibrahim, director general; Hassan Ahmed, controller general, radio; Ahmed Najeeb, controller of engineering; Nasib Bitar, programs controller, TV.

Hours of operation: Arabic, 66 hours weekly; English, Ch. 33, 50 hours weekly.

Rates: Peak 30 sec., 2,550 (U.S. dollars).

Networks: 2.

Transmitters: 6.

United Kingdom

(625-line standards, System I)
Color: PAL System

Sets in use: 2,679,396 black & white; 16,025,336 color

British Broadcasting Corp. (Public service; non-commercial), Broadcasting House, London W1A 1AA. Tel. 01-580-4468. For complete details see listing at end of International TV Directory.

BBC transmits programs on 625-line UHF with PAL color: BBC-1 & BBC-2 from a total of 51 main high power & 839 low power relay stations. New UHF stations are being opened at the rate of 50 per year.

Personnel: Marmaduke Hussey, chairman of the board of governors; Lord J. P. Barnet, vice chairman; Michael Checkland, director general; John Birt, deputy director general; Alan Prother, assistant director general.

Networks: 2.

High power transmitters: 100.

Repeaters: 1,673.

Satellite earth station: One (mobile).

Direct broadcasting satellite: Planned, estimated completion 1989.

Independent Broadcasting Authority (Commercial), 70 Brompton Road, London SW3 1EY. Tel. 01-5847011. For complete details, including independent program contractors, see listings at end of International TV Directory.

Transmitters: 51.

Repeaters: 650.

Upper Volta

(see Burkina Faso)

Uruguay

(525-line standards, System N)
Color: PAL System

Sets in use: 350,000

ARTIGAS—Canal 3 TV Artigas (Commercial), Avenida Lecueder No. 291, Artigas. Tel. 261 & 514. Ch. 3. Transmitter 150 watts. Started June 1967.

Personnel: Enio dos Santos, director general; Ana Alvez, sales manager; Ely dos Santos, program manager; Emir dos Santos, film buyer; Washington Suarez, production manager; Luis Nicolini, chief engineer.

BELLA UNION-ARTIGAS—Telediez (Commercial), Calle General Rivera, Bella Union, Artigas. Tel. 22. Ch. 10. Started Aug. 1976.

Personnel: Carlos A. Gelpi, general manager; Luis Garcia Da Rosa, accountant administrator.

CERRO VERDUN—Canal 13 TV, Treinta y Tres 632, Minas, Dept. de Lavalleja. Ch. 13.

Personnel: Carlos Falco & Eduardo Falco.

International TV Directory

COLONIA—Canal 3 Colonia (Commercial), Washington Barbot 172, Colonia. Tel. 937. Ch. 3. Transmitter 600 watts. Started Oct. 1971. TV tape recording facilities.

Personnel: Maria Dolores Gonzalez de Gonzalez Moreno, director general; Heber Fripp, operations manager.

Hours of operation: 18:30-0:30.

FRAY BENTOS—Rio Uruguay Television Canal 12 (Commercial), Cno. Vecinal entre Av. Battle y Ordóñez y Ejido, Fray Bentos, Dept. de Rio Negro. Tel. 48. Ch. 12. Affiliated with Monte Carlo Television, Ch. 4, Montevideo. Started May 1966.

Personnel: Jorge Gonzalez, operations manager.

MALDONADO—Canal 9 del Este (Commercial), Punta Ballena, Dept. de Maldonado. Tel. 24433. Montevideo office: Lorenzo Carnelli 1234. Tel. 49.36.66. Ch. 9. Started Jan. 1968.

Personnel: Matias Scherschener, general manager.

MELO—Melo TV, Street Montevideo 723, Melo, Dept. de Cerro Largo. Ch. 12. Started June 1970.

Personnel: Ruben D. Lucas.

MONTEVIDEO—SAETA, Sociedad Anonima de Emisoras de Television y Anexos (Commercial), Lorenzo Carnelli 1234, Montevideo. Tel. 40.21.20, 40.21.29, 4.66.74. Ch. 10 (V-193, A-197). Transmitter 2.5 kw, ERP 94 kw. TV tape recording facilities. Started Dec. 1956.

Personnel: Raul Fontaina, president; Jorge de Feo, general manager.

Hours of operation: 5:45 p.m.-0:15.

MONTEVIDEO—SAETA, Sociedad Anonima de Emisoras de Tele-2253, Montevideo. Tel. 2.45.91/3-20.08.05/6. Ch. 4. Transmitter 2.5 kw, ERP 22 kw. Started April 1961.

Personnel: Hugo Romay Salvo, general manager; Pedro Mino, accountant-administrator; Angel Cocchi, director of program & production departments; Miguel Muses, sales manager; Jose Luis Soler, engineer, chief of technical department.

Hours of operation: 05:30 p.m.-01:00 a.m.

MONTEVIDEO—Televisora Larranaga S.A. Teledoce (Commercial), Enriqueta Compte y Rique 1276, Montevideo. Tel. 2.58.56. Ch. 12. Transmitter 3 kw, ERP 40 kw. Started May 1962.

Personnel: Horacio Scheck, gen. mgr.; Ruben Rodriguez, commercial manager; Mario Giampietro, chief engineer.

Hours of operation: 5:45 p.m.-12:00.

MONTEVIDEO—SODRE, Servicio Oficial de Difusion Radioelectrica (Govt., commercial), Street Colorado No. 2362. Ch. 5. Transmitter 5 kw, ERP 32.5 kw. Started April 1963.

Hours of operation: 6 a.m.-0:30.

PAYSANDU—Rio de los Pajaros TV Canal 3 de Paysandu (Commercial). Ch. 3. ERP 75 watts. Started June 1968.

Personnel: Arturo A. Davison & Irmgard Z. De Stepanian.

PUNTA DEL ESTE—Canal 11, Cantegrill Country Club, Punta del Este, Dept. de Maldonado. Ch. 11. ERP 1 kw. Started June 1974.

Personnel: Daniel Romay Salvo; Nelson Martinez, operations manager.

RIVERA—Tevediez Canal 10 (Commercial), Sala 9 de Galeria Legiani, Rivera. Tel. 3405. Ch. 10. Started May 1968.

Personnel: Ariel Pereira, Clodomiro De Arteaga & Juan I. Paiva.

ROCHA—Tele-Rocha (Commercial), O. de los Santos 105. Tel. 515. Montevideo office: Lorenzo Carnelli 1234. Tel. 49.36.66. Ch. 7.

Personnel: Matias Scherschener, general manager; Francisco Elices, chief engineer.

Hours of operation: 19:00-23:30.

ROSARIO—Rosario Television (Commercial), Rosario Dept., Colonia. Tel. 488. Montevideo office: Paraguay 2253, Montevideo. Tel. 2.45.91/3-20.08.05/6. Ch. 8. Started Sept. 1970.

Personnel: Braulio Airaldo, operations manager.

SALTO—Televisora Salto Grande Canal 8 (Commercial), Viera 1280, Dept. de Salto. Tel. 2468. Ch. 8. Started June 1970.

Personnel: Carlos A. Gelpi.

TACUAREMBO—Televisora Tacuarembó (Commercial), Street 18 de Julio, No. 244, Tacuarembó. Tel. (0632)2950. Ch. 7. Started June 1967.

Personnel: Luis S. Dini Boggia, owner.

Rates: Peak hour, 3,000; peak 30 sec., 26 (U.S. dollars).

Network: One.

Transmitter: One.

Repeater: One.

TREINTA Y TRES—CXB 33 Canal 11, Televisora Treinta y Tres (Commercial), Pablo Zufriategui 226, Dept. de Treinta y Tres. Tel. 35. Started April 30, 1967.

Personnel: Dora Castro de Ois & Basilio Saravia.

USSR

(625-line standards, System D)
Color: SECAM System

Sets in use: 70,000,000 black & white; 18,000,000 color.

Soviet Television (Govt.), Gostelradio, ul. Akademika Koroljova 12, Moscow. Main studio in Moscow, Soviet Central Television (C.T.), is part of govt. committee in charge of radio & television which operates under the Council of Ministers. Regional studios are part of local communities of same nature. 115 television program studios are in operation. Local programs are transmitted in 45 languages. First Program of C.T. is transmitted from Moscow via 13 channels and is received by 161 cities through 48 studios relaying Moscow programming. Second Program is transmitted by Leningrad studios. All local studios originate programming; 27 have 2 program transmissions, the first available for local originations or programs from other studios, the second transmits First Program

from C.T. exclusively. Third Program is available to the Leningrad & Tashkent studios. All TV centers have TV tape recording facilities. The local distribution system incorporates cable & microwave links, over 4,000 repeaters, 90 DSEs and 3,000 MDTV receiving systems. Began telecasting in color Oct. 1967.

Personnel of the State Committee of the USSR Council of Ministers for TV & Radio: A. N. Aksyonov, chairman; L. P. Kravtshenko, first deputy chairman; V. I. Popov, deputy chairman, programming; H. Z. Yushkiavitsush, deputy chairman, engineering & development; A. P. Evstafyev, deputy chairman, external broadcasting; Y. V. Orlov, deputy chairman, home radio broadcasting; V. V. Lazutkin, director of international relations; B. G. Semyonov, deputy director, international relations.

Hours of operation: First Program, 13.6 hours daily; Second Program, 13.5 hours daily; Moscow Program, 4.5 hours daily; Educational Program, 4.5 hours daily.

C.T. has four programs: First Program transmitted on Ch. 1, Second Program on Ch. 3, Third Program on Ch. 8, Fourth Program on Ch. 11.

Repeaters: 4,000.

Satellite earth stations: 90 in operation.

Venezuela

(525-line standards, System M)
Color: NTSC System

Sets in use: 1,650,000 black & white; 60,000 color

Televisora del Estado Venezolano (Govt., non-commercial), Aptdo. 3979, Caracas. Tel. 54-54-36/9.

Personnel: Oscar Yanes, director general; Raul Omar Aveledo, director of production; Nestor Rodriguez Lamelas, technical director; Oswaldo Bazan, promotion manager.

Venevisión (Commercial), Corporacion Venezolana de Television C.A., Apartado 6674, Caracas. Telex: 21379. Tel. 742444.

Personnel: Enrique Cusco, general manager; Eduardo Reyna, head of international relations; Raul Lopez Guiral, operations manager; Irwin Klein, film buyer.

Tele Trece (Commercial), Subsidiary of Venevisión, Ota. ABCD, Conjunto Panarama, Av. La Salle, Colinas Los Caovos, Caracas. Tel. 78.24.44.

Personnel: Noel Montanez, general manager.

Radio Caracas Television (Commercial), Corporacion Radiofonica Venezolana C.A., Barcenas a Rio, Aptdo. 2057, Caracas. Tel. 41-89-71. Telex: CORAVEN 21221.

Personnel: William H. Phelps, president; Peter Bottome, vice president & general director; Marcel Granier H., vice president & general manager; Herman Perez Belisario, vice president & production director; Armando E. Guia, vice president & chief engineer; Luis Guillermo Gonzalez, vice president & production manager; William Casas, sales manager.

Hours of operation: 7 a.m.-1:30 a.m., daily.

Rates: Prime time 60 sec., 16,000; 30 sec., 8,000 (Bolivars).

Radio Valencia Television (Commercial), Valencia.

Personnel: Mauricio Gomez Leal, director general; S. Serrera, technical director.

Transmitters: 30.

Vietnam

(525-line standards, System M)

Sets in use: 500,000

Vietnam Television (Govt.), Ch. 9. Transmitter 25 kw, ERP 240 kw. TV tape recording facilities.

Note: Recent information not available.

Yemen Arab Republic

(625-line standards, System B)

SANAA—Station scheduled to begin Sept. 1975.

Note: No additional information available.

People's Democratic Republic of Yemen

(625-line standards, System B)

Sets in use: 30,000

PDRTV, People's Democratic Republic of Yemen Broadcasting & TV Service (Govt., commercial), Television House, Clock Tower Hill, Tawahi (P.O. Box 1264, Aden). Tel. Aden 2-3231; 2-3232. All transmitters carry common program. Arabic & English language. Simulcasting into Arabic began Sept. 11, 1966. TV tape recording facilities.

Ownership: Government of the People's Republic of Southern Yemen, Ministry of Culture & National Guidance.

Personnel: Mohammad Qassim Al-Grazzali, director general; Ali Aideroos, general manager; Ameen Moqbel, sales manager; Mohammad Abdul Galil, program manager; Mohsen Yeslum, production manager; Hamed M. Ahmed, chief engineer; Abdull Rahman Bulgone, foreign relations dept. director.

Hours of operation: 6:30-11:00 p.m., local time.

Rates: Spot 60 sec., 12/500 (Dinars).

Transmitters: 5.

Note: Recent information not available.

Yugoslavia

(625-line standards, Systems B & G)
Color: PAL System

Sets in use: 3,620,074 black & white; 500,000 color

Jugoslovenska Radio-Televizija, General Zdanova 28, Box 284, 11000 Belgrade. Tel. 330-194. Cable: Jurate, Belgrade. Telex: 11 469 yu jurate, 12 158 yu jurate, Belgrade. Jugoslovenska Radio-Televizija is the association of all Yugoslav radio & TV stations (listed below by member organization) & is responsible for coordinating the joint programs of the stations.

Personnel: Zika Radojlovic, chairman of general assembly; Vlado Janzic, chairman of exec. board; M. Vukos, exec. secretary; V. Nikolic, secretary of general assembly; Josip Grubisic, chairman, radio program board; Baskim Hisari, chairman, television program board; M. Kljajic-Filipovic, secretary, television program board; R. Medan, chairman, technical board; J. Saramandic, secretary, technical board; C. Bobai, chairman, music program committee; Dzevad Juniku, chairman, legal committee; Dimitrije Radulovic, chairman, financial committee.

RADIO-TELEVISION BELGRADE (Serbia)

Radio-Television Belgrade (Public Corp., limited commercial), Takovska 10, 11000 Belgrade. Tel. (011) 342-001. Telex: 11884.

Originates local programs & has tape recording facilities. Started Aug. 23, 1958.

Personnel: R. Vico, director general; Milutin Milenkovic, director of radio; D. Mitevic, director of TV; Velimir Zucic, technical director.

Programs: 2.

Transmitters: 14.

Low power repeaters: 190.

RADIO-TELEVISION LJUBLJANA (Slovenia)

Radio-Television Ljubljana (Public Corp., limited commercial), Tavcarjeva 17, 61000 Ljubljana. Tel. (061) 311-922. Telex: 32283.

Originates local programs and has tape facilities. Started on experimental basis Oct. 11, 1958.

Personnel: J. Srot, director general; Lenart Setinc, director of radio; Stane Grah, director of television; Slavko Pernus, technical director.

Transmitters: 11.

Low power repeaters: 259.

RADIO-TELEVISION NOVI SAO

Radio-Television Novi Sad (Public Corp., limited commercial), Zarka Zrenjanina, put 3, 21000 Novi Sad. Tel. 57-227. Television Novi Sad, Kamenicki, put 45, 21000, Novi Sad. Tel. 56-855. Telex: 14367. Started Nov. 26, 1975.

Personnel: Slobodan Budakov, director general; Vladislav Juhas, director of radio; Jovan Komsic, director of television; Laslo Kovac, director of programs; Branimir Ostojic, technical director.

Rates: Peak 30 sec., 300 (Yugoslavian Dinars).

Networks: 2.

Transmitters: 3.

Low power repeaters: 9.

RADIO-TELEVISION PRISTINA

Radio-Television Pristina (Public Corp., limited commercial), Zejnel Ajdini bb, 38000 Pristina. Tel. (038) 26553. Telex: 18134. Started Nov. 19, 1975.

Personnel: Riza Alaj, director general; P. Jaksic, director of radio; Agim Zatrici, director of television; Nahid Bejtulahu, technical director.

Transmitters: 4.

1988 Edition

Low power repeaters: 52.

RADIO-TELEVISION SARAJEVO (Bosnia & Herzegovina)

Radio-Television Sarajevo (Public Corp., limited commercial), VI Proleterske Brigade 4, 71000 Sarajevo. Tel. (071) 522 333. Telex: 41122. Started July 1961.

Personnel: Vlatko Cosic, director general; Zija Dizdarevic, director of radio; R. Budalic, director of television; Vladimir Vidovic, technical director.

Networks: 2.

Transmitters: First Network, 8; Second Network, 8.

Low power repeaters: First Network, 130; Second Network, 115.

RADIO-TELEVISION SKOPJE (Macedonia)

Radio-Television Skopje (Public Corp., limited commercial), Dolno Nerezi, 91000 Skopje. Tel. (091) 250-205. Telex: 51157. Started May 1961.

Personnel: Ljubomir Jakimovski, director general; Ceda Stojkovski, director of radio; S. Ivanovski, director of television; A. Georgijev, technical director.

Transmitters: 8.

Low power repeaters: 91.

RADIO-TELEVISION TITOGRAO (Montenegro)

Radio-Television Titograd (Public Corp., limited commercial), IV Proleterske Brigade 2, 81000 Titograd. Tel. (081) 52 222. Telex: 61133. Started Nov. 1963.

Personnel: M. Vukasinovic, director general; Cedo Ljesevic, director of radio; Djordjije Radulovic, director of television; N. Djakovic, technical director.

Programs: 2.

Transmitters: 4.

Low power repeaters: 104.

RADIO-TELEVISION ZAGREB (Croatia)

Radio-Television Zagreb (Public Corp., limited commercial), Dezmanova 10, 41000 Zagreb. Tel. (041) 276-611. Telex: 21477 & 21158.

Originates local programs and has tape facilities. Started May 1956.

Personnel: Veljko Knezevic, acting director general & director of TV; Josip Grubisic Cabo, director of radio; Prosper Maricic, technical director.

Programs: Two.

Transmitters: 21.

Low power repeaters: 167.

Satellite earth stations: Receive only; two in operation.

Total programs: 2.

Total transmitters: 275.

Total repeaters: 1,205.

Satellite earth stations: 7.

Direct broadcasting satellite: Planned, estimated completion 1995.

Channel Frequencies

As Used in International TV Station Directory

Western European Standards			Channel	Vision Carrier MHz	Sound Carrier MHz ¹
Channel	Vision Carrier MHz	Sound Carrier MHz ²			
E-2	48.25	53.75	D	175.25	180.75
E-2A	49.75	55.75	E	183.75	189.25
E-3	55.25	60.75	F	192.25	197.75
E-4	62.25	67.75	G	201.25	206.75
E-5	175.25	180.75	H	210.25	215.75
E-6	182.25	187.25	H-1	217.25	222.75
E-7	189.25	194.75			
E-8	196.25	201.75			
E-9	203.25	208.75			
E-10	210.25	215.75	R-1	49.75	56.25
E-11	217.25	222.75	R-2	59.25	65.75
E-12	224.25	229.75	R-3	77.25	83.75
E-21	471.25	476.75	R-4	85.25	91.75
E-22	479.25	484.75	R-5	93.25	99.75
E-23	487.25	492.75	R-6	175.25	181.75
E-24	495.25	500.75	R-7	183.25	189.75
E-25	503.25	508.75	R-8	191.25	197.75
E-26	511.25	516.75	R-9	199.25	205.75
E-27	519.25	524.75	R-10	207.25	213.75
E-28	527.25	532.75	R-11	215.25	221.75
E-29	535.25	540.75	R-12	223.25	229.75
E-30	543.25	548.75			
E-31	551.25	556.75			
E-32	559.25	564.75			
E-33	567.25	572.75	B-1	45.00	41.50
E-34	575.25	580.75	B-2	51.75	48.25
E-35	583.25	588.75	B-3	56.75	53.25
E-36	591.25	596.75	B-4	61.75	58.25
E-37	599.25	604.75	B-5	66.75	63.25
E-38	607.25	612.75	B-6	179.75	176.25
E-39	615.25	620.75	B-7	184.75	181.25
E-40	623.25	628.75	B-8	189.75	186.25
E-41	631.25	636.75	B-9	194.75	191.25
E-42	639.25	644.75	B-10	199.75	196.25
E-43	647.25	652.75	B-11	204.75	201.25
E-44	655.25	660.75	B-12	209.75	206.25
E-45	663.25	668.75	B-13	214.75	211.25
E-46	671.25	676.75	B-14	219.75	216.25
E-47	679.25	684.75			
E-48	687.25	692.75			
E-49	695.25	700.75			
E-50	703.25	708.75			
E-51	711.25	716.75	J-1	91.25	95.75
E-52	719.25	724.75	J-2	97.25	101.75
E-53	727.25	732.75	J-3	103.25	107.75
E-54	735.25	740.75	J-4	171.25	175.75
E-55	743.25	748.75	J-5	177.25	181.75
E-56	751.25	756.75	J-6	183.25	187.75
E-57	759.25	764.75	J-7	189.25	193.75
E-58	767.25	772.75	J-8	195.25	199.75
E-59	775.25	780.75	J-9	199.25	203.75
E-60	783.25	788.75	J-10	205.25	209.75
E-61	791.25	796.75	J-11	211.25	215.75
E-62	799.25	804.75	J-12	217.25	221.75
E-63	807.25	812.75	J-33	591.25	595.75
E-64	815.25	820.75	J-34	597.25	601.75
E-65	823.25	828.75	J-35	603.25	607.75
E-66	831.25	836.75	J-36	609.25	613.75
E-67	839.25	844.75	J-37	615.25	619.75
E-68	847.25	852.75	J-38	621.25	625.75
E-69	855.25	860.75	J-39	627.25	631.75
			J-40	633.25	637.75
			J-41	639.25	643.75
			J-42	645.25	649.75
			J-43	651.25	655.75
			J-44	657.25	661.75
			J-45	663.25	667.75
			J-46	669.25	673.75
			J-47	675.25	679.75
			J-48	681.25	685.75
			J-49	687.25	691.75
			J-50	693.25	697.75
			J-51	699.25	703.75
			J-52	705.25	709.75
			J-53	711.25	715.75
			J-54	717.25	721.75
			J-55	723.25	727.75
			J-56	729.25	733.75
			J-57	735.25	739.75
			J-58	741.25	745.75
			J-59	747.25	751.75
			J-60	753.25	757.75
			J-61	759.25	763.75
			J-62	765.25	769.75
K-4	175.25	181.75			
K-5	183.25	189.75			
K-6	191.25	197.75			
K-7	199.25	205.75			
K-8	207.25	213.75			
K-9	215.25	221.75			

Eastern European Standards²**British Standards****Japanese Channels****French Standards****French Overseas Territories****Italian Channels**

¹ For channels E-21 through E-68, sound frequency is for systems G & H. For system I, image/sound separation, 6 MHz; systems K & L, 6.5 MHz.

² OIRT channels use Roman numerals, as OIRT-I, but this book uses R-1 instead because it is more consistent with other channel designations.

CHARACTERISTICS OF TELEVISION SYSTEMS

(C.C.I.R. Report 308, Xth Plenary Assembly, Geneva, 1963)

System	No. of lines	Ch. width MHz	Vision bandwidth MHz	Vision/sound separation MHz	Vestigial sideband MHz	Vision modulation	Sound modulation
A	405	5	3	-3.5	0.75	Pos.	AM
Ba	625	7	5	+5.5	0.75	Neg.	FM
CC	625	7	5	+5.5	0.75	Pos.	AM
DD	625	8	6	+6.5	0.75	Neg.	FM
E	819	14	10	±11.15	2	Pos.	AM
F	819	7	5	+5.5	0.75	Pos.	AM
G	625	8	5	+5.5	0.75	Neg.	FM
H	625	8	5	+5.5	1.25	Neg.	FM
I	625	8	5.5	+6	1.25	Neg.	FM
K	625	8	6	+6.5	0.75	Neg.	FM
L	625	8	6	+6.5	1.25	Pos.	AM
M	525	6	4.2	+4.5	0.75	Neg.	FM
N	625	6	4.2	+4.5	0.75	Neg.	FM

Field frequency: System M, 60 cycles per second, all other systems 50 cycles per second.
 Picture frequency: System M, 30 cycles per second, all other systems 25 cycles per second.
 Line frequency: System A, 10.125 kHz, systems E and F, 20.475 kHz, system M, 15.75 kHz, all other systems, 15.625 kHz.

S	M	T	W	T	F	S
	1	2	3	4	5	6
7	8	9	10	11	12	13
14	15	16	17	18	19	20
21	22	23	24	25	26	27
28	29	30				

1

Must order Communications Daily! call collect: 202/872-9200 for info

S	M	T	W	T	F	S
					1	2
3	4	5	6	7	8	9
10	11	12	13	14	15	16
17	18	19	20	21	22	23
24	25	26	27	28	29	30
31						

S	M	T	W	T	F	S
					1	2
3	4	5	6	7	8	9
10	11	12	13	14	15	16
17	18	19	20	21	22	23
24	25	26	27	28	29	30
31						

Cable television service: One system in operation.

Zaire Republic

(625-line standards, System K)
 Color: SECAM System

Sets in use: 1,000,000 black & white; 2,000,000 color

KINSHASA—Tele-Zaire (Govt., commercial), Office Zairois de Radiodiffusion et de Television (OZRT), Avenue Kabinda, Zone de Lingwala. Tel. 23171-75 or 25606. Ch. K-5. ERP 5 kw, 10 kw & 12 kw. Started 1966. TV tape recording facilities.

Personnel: Dongo Badjanga Eseko Obala, secretary of state; Nagona Tanda, secretary general; Kayumbi Beia, program manager; Talangai Ikambiauma, production manager; Lepamabila Saye, chief engineer; Makola Makaya, Kangu Mvengo, Tomba Kashiba, engineers; Tala Ngai, trading manager.

Broadcasts in 4 languages nationally, 79 locally.

Hours of operation: 17:00-24:00, Mon.-Fri.; 12:30-24:00, Sat.; 9:30-24:00, Sun.

KISANGANI—Tele-Zaire. Ch. K-9. ERP 2 x 12 kw.

LUBUMBASHI—Tele-Zaire. Ch. K-9. ERP 2 x 12 kw.

Network: One.

Transmitters: 36.

Repeaters: 8.

Satellite earth stations: 14.

Zambia

(625-line standards, System B)
 Color: PAL System

Sets in use: 250,000 black & white; 80,000 color

LUSAKA—Television Zambia (Govt., commercial), P.O. Box 50015, Lusaka, Zambia. Tel. 219673 through 219680. Ch. E-7. Transmitter 20 kw (Lusaka), 1 kw (regional).

Personnel: S. Sishimba, director general; E. C. Mulenga, chief engineer; J. Shamatutu, senior development engineer; C. B. Mando, controller, television; F. Mutubila, head of TV operations; F. Siliya, sound technician.

Rates: Peak hour, 10,584; peak 60 sec., 176.40; 45 sec., 146.40; 30 sec., 100.80; 15 sec., 70.80 (Zambian Kwacha).

Network: One.

Transmitters: 5.

Low power repeaters: 7.

Satellite earth station: One transmit.

Zimbabwe

(625-line standards, System B)
 Color: PAL System

Sets in use: 120,000

Zimbabwe Broadcasting Corp. (Statutory

Board) owns & operates all transmitters, Box HG 200, Highlands, Harare. Tel. 729661. Box 444, Bulwayo. Tel. 63471. Spot announcements, advertising features.

Personnel: T. Kangai, director general; G. Tichatonga, program director; Wendy Layzell, film buyer; Job Jonhera, assistant director of programming.

Rates: Peak hour, 7,880; peak 30 sec., 852 (Zimbabwe dollars).

Program: One.

Transmitters: 6.

Repeaters: 5.

Satellite earth station: Transmit/receive; one in operation.

HARARE—Ch. E-4. Transmitter 5 kw, ERP 20 kw. Started Nov. 15, 1960. Ch. E-5. Transmitter 1 kw, ERP 15 kw. TV tape recording facilities.

Hours of operation: 17:00-23:00, Mon.-Sat.; 13:00-23:00, Sun.

BULAWAYO—Ch. E-3. Transmitter 1 kw, ERP 3.5 kw. Started June 1961. TV tape recording facilities. Ch. E-6. Transmitter 1 kw, ERP 6 kw.

Personnel: G. Kapungu, chief technical officer; E. Moyo, assistant director, administration & personnel.

Hours of operation: 17:00-23:00, Mon.-Sat.; 13:00-23:00, Sun.

Armed Forces Television Stations

American Forces Information Service, 601 N. Fairfax St., Suite 360, Alexandria, VA 22314-2007. Phone: 703-274-4856. Melvin W. Russell, asst. dir.

Armed Forces Radio & Television Service Broadcast Center, 10888 La Tuna Canyon Rd., Sun Valley, CA 91352. Phone: 818-504-1760. Capt. Jack Martin, commander.

Broadcast Television Locations: Antarctica, Belgium, Cuba (Guantanamo Bay), Diego Garcia, Federal Republic of Germany, Greece, Greenland, Italy, Japan, Republic of Korea, Netherlands, Panama, Portugal, Philippines, Turkey and USA (Alaska, Kwajalein Atoll, Puerto Rico).

Cable Television Locations: Australia, Bermuda, Canada (Newfoundland), Cuba (Guantanamo Bay), Greece, Federal Republic of Germany, Iceland, Japan and Spain.

Color Television Systems in Use or Planned

Country	Color System	Country	Color System
Afghanistan	PAL	Korea	NTSC
Albania	SECAM	People's Democratic Republic of Korea	N.A.
Algeria	PAL	Kuwait	PAL
Angola	N.A.	Lebanon	SECAM
Antigua	NTSC	Liberia	PAL
Arab Republic of Egypt	SECAM	Libyan Arab Republic	SECAM
Argentina	PAL	Luxembourg	SECAM & PAL
Australia	PAL	Madagascar	SECAM
Austria	PAL	Malaysia	PAL
Bahamas	NTSC	Maldives	PAL
Bahrain	PAL	Malta	PAL
Bangladesh	PAL	Martinique	SECAM
Barbados	NTSC	Mauritius	SECAM
Belgium	PAL	Mexico	NTSC
Benin	SECAM	Monaco	SECAM & PAL
Bermuda	NTSC	Mongolia	N.A.
Bolivia	NTSC	Morocco	SECAM
Bophuthatswana	PAL	Mozambique	PAL
Brazil	PAL	Nepal	PAL
British Virgin Islands	NTSC	Netherlands	PAL
Brunei Darussalam	PAL	Netherlands Antilles	NTSC
Bulgaria	SECAM	New Caledonia	SECAM
Burkina Faso	J.A.	New Zealand	PAL
Burma	NTSC	Nicaragua	NTSC
Burundi	SECAM	Niger	SECAM
Canada	NTSC	Nigeria	PAL
Central African Republic	SECAM	Norway	PAL
Chad	N.A.	Oman	PAL
Chile	NTSC	Pakistan	PAL
China	PAL	Panama	NTSC
Taiwan Province	NTSC	Paraguay	PAL
Colombia	NTSC	Peru	NTSC
Republic of the Congo	N.A.	Philippines	NTSC
Costa Rica	NTSC	Poland	SECAM
Cuba	NTSC	Portugal	PAL
Cyprus	SECAM	Qatar	PAL
Czechoslovakia	SECAM III	Reunion	SECAM
Denmark	PAL	Romania	SECAM
Djibouti	SECAM	St. Kitts	NTSC
Dominican Republic	NTSC	St. Pierre & Miquelon	SECAM
Ecuador	NTSC	Samoa (American)	NTSC
El Salvador	NTSC	Saudi Arabia	SECAM & PAL
Equatorial Guinea	N.A.	Senegal	SECAM
Ethiopia	PAL	Seychelles	PAL
Finland	PAL	Sierra Leone	PAL
France	SECAM	Singapore	PAL
French Guiana	SECAM	South Africa	PAL
French Polynesia	SECAM	South West Africa	PAL
Gabon	SECAM	Spain	PAL
German Democratic Republic	SECAM III	Sri Lanka	PAL
Federal Republic of Germany	PAL	Sudan	N.A.
Ghana	PAL	Surinam	NTSC
Gibraltar	PAL	Swaziland	PAL
Greece	SECAM	Sweden	PAL
Guadeloupe	SECAM	Switzerland	PAL
Guatemala	NTSC	Syria	SECAM
Guinea	SECAM	Tanzania	PAL
Haiti	SECAM	Thailand	PAL
Honduras	NTSC	Togo	SECAM
Hong Kong	PAL	Trinidad & Tobago	NTSC
Hungary	SECAM	Tunisia	SECAM & PAL
Iceland	PAL	Turkey	PAL
India	PAL	Uganda	PAL
Indonesia	PAL	United Arab Emirates	PAL
Iran	SECAM	United Kingdom	PAL
Iraq	SECAM	United States	NTSC
Ireland	PAL	Uruguay	PAL
Israel	PAL	USSR	SECAM
Italy	PAL	Venezuela	NTSC
Ivory Coast	SECAM	Vietnam	N.A.
Jamaica	NTSC	Yemen Arab Republic	N.A.
Japan	NTSC	People's Democratic Republic of Yemen	N.A.
Jordan	PAL	Yugoslavia	PAL
Kampuchea	N.A.	Zaire Republic	SECAM
Kenya	PAL	Zambia	PAL
		Zimbabwe	PAL

Good News for TELEVISION & CABLE FACTBOOK subscribers!

When each annual **Television & Cable Factbook** is published, the information in it is as current and accurate as we know how to report it. But because information changes and multiplies so quickly in the television and cable industry, we concluded that we had to provide weekly information services that would keep **your FACTBOOK** up to date all year long. And now **you** may subscribe! Stay up to the minute with your latest industry changes with the . . .

CABLE and TELEVISION ACTION UPDATES

These are weekly Updates for decision-makers who want to follow new applications, permits, sales, franchises, grants and regulatory changes.

Cable & Television Action Updates give you the intelligence you need to locate new leads for equipment and sales . . . track the expansion or new activities of competitors . . . target opening markets . . . explore acquisition opportunities . . . and gain advance information about the use of new technologies.

All the latest industry changes as they occur!

For **FREE** copies and subscription information, call us collect:
(202) 872-9200.

Television Systems of the United Kingdom and IBA Commercial Program Contractors

BRITISH BROADCASTING CORP.—Broadcasting House, London W1A 1AA. Telephone: 01-580-4468. Telex: 265781 BBC HQ G. Telegrams & Cables: Broadcasts, London. **Correspondence:** BBC, London W1A 1AA. Television Centre, Wood Lane, London W12 7RJ. Telephone: 01-743-8000. Telex: 265781 BBC HQ G. Telegrams & Cables: Telecasts, London. Operates 735 TV transmitters.

Board of Governors of BBC: Marmaduke Hussey, chairman; Lord Bamett, vice chairman; Watson Peat, national governor for Scotland; Alwyn Roberts, national governor for Wales; James Kincaid, national governor for Northern Ireland; Sir Curtis Keeble; Joycelyn Barrow, the Earl of Harewood; Malcolm McAlpine; Lady Parkes; Daphne Park; Sir John Boyd.

Board of Management: Michael Checkland, director general; John Birt, deputy dir. general; Alan Protheroe, asst. dir. general; William F. Cotton, managing dir., television; Brian Wenham, managing dir., radio; John Tusa, managing dir., external services; Frank Fitzpatrick, dir. of finance; Bryce McCrerrick, dir. of engineering; Christopher Martin, dir., personnel; Geraint Stanley Jones, dir., public affairs; Michael I. Grade, dir., programs, television; David Hatch, dir., programs, radio; Patricia Hodgson, secy.

Television: William F. Cotton, managing dir.; Michael I. Grade, dir. of programs & controller, BBC 1; Graeme McDonald, dir. of programs & controller, BBC 2; C. J. Paton, controller, resource operations; R. G. Johnson, controller, personnel; J. W. Ekiert, chief accountant; R. Neil, editor, TV news; P. Pagnamenta, head of current affairs programs.

Radio: David Hatch, managing dir.; John Wilson, editor, news & current affairs; F. J. McGahern, chief accountant; J. H. Dutot, gen. mgr., operations; S. A. Shute, gen. mgr., engineering.

External Broadcasting: Box 76, Bush House, Strand, London WC2B 4PH. Telephone: 01-240-3456. Telex: 265781 BBC HQ G. Telegrams & Cables: Broadbrit, London. John Tusa, managing dir.; Christopher H. R. Bell, deputy managing dir.; Mark Dodd, controller, overseas services; Peter Udell, controller, European services; D. Witherow, controller, resources & administration; John Corbett, chief engineer; S. Claypole, editor, external services news; A. A. Rendell, editor, world service; Dr. Graham L. Mytton, head of international bcstg. & audience research.

Finance: Frank Fitzpatrick, dir.; Martin Diamond, chief accountant.

Public Affairs & Regions: Geraint Stanley Jones, dir., public affairs; David Barlow, controller, public affairs; Alan Hart, controller, international relations; Patrick Chalmers, controller, Scotland; Gareth Price, controller, Wales; James Hawthorne, controller, Northern Ireland; S. M. Innes, controller, educational bcstg.; M. Alder,

controller, English regions. Heads of network production centers: East & Southeast, Keith Clements; Northeast, William Greaves; Midlands, David Waine; South & Southwest, John Prescott Thomas; Northwest, Hugh Williams.

Personnel: C. G. Martin, dir., personnel.

Information: Barbara N. Hosking, controller, information services; P. C. Rosier, head of information div.

Advertising: F. Willis, controller.

Engineering: C. W. Dennay, dir.; C. P. Sandbank, deputy dir.; B. Gallon, chief engineer, transmission; D. P. Leggatt, chief engineer, external relations; G. M. S. Pagan, chief engineer, regions.

BBC Enterprises Ltd.: Woodlands, 80 Wood Lane, London W12 OTT. Telephones: 01-743-5588; 01-576-0202. Telex: 934678 BBC ENT.G.; 265781 BBC ENT.G. Telegrams & Cables: Telecentre London. Michael Checkland, chmn.; James Arnold-Baker, chief exec.; Bryon Parkin, deputy chief exec.; J. F. Keeble, dir. of business administration; R. Gibbs, sales dir.; R. H. Stiles, head of overseas sales; J. A. Hawkins, sales mgr., film & video library.

Corporate News Services: Tony Crab, controller; Christopher Capron, head of Parliamentary broadcasting.

Personnel: Christopher Martin, dir.; Roger Chase, deputy dir.

BBC U.S. Offices: New York, NY 10111—630 Fifth Ave. Phone: 212-581-7100. Telex: 620150 BBC U1. Cables: Broadcasts, New York City. Washington, DC 20036—BBC News, CBS Bldg., 2030 M St. NW. Phone: 202-223-2050. Peter Woon, Head, BBC North America TV operations; Martin Bell, chief television correspondent (Washington); Brian Barron, television correspondent (Washington); J. Cox, radio correspondent (New York); David McNeil, radio correspondent (Washington).

INDEPENDENT BROADCASTING AUTHORITY—70 Brompton Road, London, SW3 1EY. Telephone: 01-584-7011. Telex: 24345. The Authority was created by Parliament in 1954 as Independent Television Authority to provide a comprehensive television service additional to that of BBC. In 1972, it was renamed the Independent Broadcasting Authority and its functions were extended to provide an Independent Local Radio service.

The Authority selects and appoints the program companies; supervises programs provided by the contractors and their scheduling; controls the advertising; builds, owns & operates the transmitting stations. Fifteen companies provide programs in fourteen independent television regions of the United Kingdom (2 companies share the contract for London). As part of its review of the ITV system, the Authority, in Dec. 1980, offered a contract to broadcast a new national

breakfast-time television service, which started in May 1983, to TV-AM. In addition, changes were made to some ITV companies. Both Independent Television & Independent Local Radio services are financed mainly by the sale of advertising time.

Members of the Authority: Lord Thomson of Monifieth, chairman; Sir Donald Maitland, deputy chmn.; G. R. Peregrine; J. R. Purvis; Professor A. Cullen; Mrs. P. Ridley; M. H. Caine; R. A. Grantham; G. Russell; Prof. J. F. Fulton; Sir Anthony Jolliffe; Lady Margaret Popplewell; R. Sondhi.

Permanent Staff: J. Whitney, director general; Lady Littler, deputy director general; K. W. Blyth, chief assistant to the director general; David Glencross, director of television; C. Mulholland, deputy director of television; P. Baldwin, director of radio; J. V. C. Butcher, head of radio finance; E. Riddell, radio program officer; Dr. John Forrest, director of engineering; C. P. Daubney, head of engineering information service; Colette Bowe, controller of information services; J. Guingery, deputy controller of information services; M. Melaniphy, head of publications and publicity; B. Rook, secy.; Dr. R. Moss, head of educational program services; Rev. E. M. Shegog, religious bcstg. officer.

ANGLIA TELEVISION LTD.—Anglia House, Norwich, NR1 3JG. Phone: 0603-615151. Telex: 97424. FAX: 0603-631032. London Office: Brook House, 113 Park Lane, London W1Y 4DX. Phone: 01-408-2288. Telex: 25353. FAX: 01-493-2598. Northern Sales Office: MacIntosh House, Shambles Square, Manchester M4 3AF. Phone: 061-833-0688. Programs all week over Eastern England. Main UHF transmitters: Tacolneston, Sudbury, Sandy Heath. Regional news centers: Essex, 64-68 New London Rd., Chelmsford CM2 0YU. Phone: 0245-357676. Bedfordshire, 16 Park St., Luton LU1 2DP. Phone: 0582-29666. Cambridgeshire, 28 The Broadway, Peterborough PE1 1RS. Phone: 0733-46677. Northamptonshire, 77B Abington St., Northampton NN1 2DF. Phone: 0604-24343. Suffolk, Hubbard House, Civic Drive, Ipswich IP1 2QA. Phone: 0473-216572.

Directors: Lord Buxton, chairman; D. S. McCall, chief executive, Anglia Television Group Ltd.; P. W. Gibbins, deputy chairman; P. C. Garner, program controller; M. Hughes, general manager; Mrs. J. Nutting; P. G. Sharman; D. Puttnam; T. P. Wootton, group mktg. director; Dr. Mary Archer; T. Colman.

Executives: I. Bailey, religious adviser; Mrs. J. Bailey, public relations officer; A. T. C. Barnett, chief engineer; V. B. H. Birtles, group press officer; Steve West, program planning controller; J. Bunyan, production controller; D. Dawson, head of stills; C. Ewing, asst. program controller; D. S. Little, program business manager; P. Meier, personnel controller; G. M. Rae, group financial controller & company secretary;

J. Rosenberg, head of drama; P. Stibbons, education officer; P. J. Waldron, station engineer; M. Wall, sales director; H. J. A. Wilson, head of news & asst. program controller.

International Television Enterprises Ltd.: T. Buxton, chief executive; A. MacBean, sales director.

Survival Anglia Ltd. (Natural History Unit): Lord Buxton, executive director; M. Hay, general manager.

BORDER TELEVISION LTD.—Television Centre, Carlisle Cumbria CA1 3NT. Phone: 0228-25101. London Office: 33 Margaret St., London W1N 7LA. Phone: 01-637-4363. Programs all week in Borders and Isle of Man areas. Main UHF transmitters: Caldbeck, Selkirk.

Directors: The Earl of Lansdale, chairman; James Graham, managing dir.; M. E. Burkett; J. I. M. Smail; J. C. Clucas; Dr. June Paterson-Brown; T. G. Glover, sales dir.; D. W. Trimble; H. J. Brewis; Melvyn Bragg; John R. Willis; Peter Brownlow, finance director & secy.

Executives: James Graham, managing dir.; Peter Brownlow, company secretary; T. G. Glover, sales dir.; E. Hadwin, asst. controller of programs (planning); Cliff Walker, operations manager; L. Howell, news editor; Paul Corley, program controller; R. Dale, head of engineering.

CENTRAL INDEPENDENT TELEVISION PLC—Central House, Broad St., Birmingham B1 2JP (West Midlands). Phone: 021-643-9898. East Midlands Television Centre, Nottingham NG7 2NA (East Midlands). Phone: 0602-863322. Telex: 338966. 46 Charlotte St., London W1P 1LX. Phone: 01-637-4602. Zenith Productions Ltd.: 8 Great Titchfield St., London W1. Phone: 01-637-7941. 35/38 Portman Square, London W 1. Phone: 01-486-6688. Programs all week over the Midlands.

Directors: David Justham, chmn.; Leslie Hill, managing dir.; Cliff Baty, financial dir.; Andy Allan, dir. of programs; Dick Emery, dir. of sales; Sir Richard Bailey, chmn., West; John Madocks, chmn., East; Charles Denton; I. R. Maxwell; Jean Parker; Sir Leo Pliatzky; Murray Thomson; Robert Phillis; Colin Campbell, company secretary & legal officer.

Executives: Alan Pankhurst, dir. of personnel & industrial relations; Peter Gardner, dir. of operations; Marshall Stewart, dir. of public affairs; Philip Jones, director, international sales & marketing; Gerald Harris, commercial director; Gerry Kaye, chief engineer; Richard Creasey, controller of features; Ted Childs, controller of drama; Jon Scoffield, controller, music & entertainment; Lewis Rudd, controller of young people's programs; Robert Southgate, controller of news & current affairs; Barry Newbon, controller of sport; Philip Gilbert, controller of program services; Philip

British IBA Contractors

Grosset, controller, education & religion; John Terry, controller of program planning & presentation; Keith Smith, controller of public affairs; Peter Pearson, studio controller, East; Laurie Upshon, editor, central news, West; Chris Robertson, editor, central news, East; Michael Taylor, head of company promotion; Reg Harcourt, head of political affairs; John Palmer, chief press & publicity officer, West; Stafford Hildred, chief press & publicity officer, East.

CHANNEL TELEVISION—The Television Centre, Rouge Bouillon, St. Helier, Jersey, Channel Islands. Phone: 0534-73999. St. Georges Place, St. Peter Port, Guernsey. Phone: 0481-23451. Programs all week for the Channel Islands. Main UHF transmitter: Fremont Point.

Directors: J. R. Riley, chairman; J. P. Henwood, managing director; G. R. Dorey; Harold Fielding; M. Kay-Mouat; M. J. Le Cocq; D. J. Le Marquand; J. C. Rowe.

Executives: John P. Henwood, managing director & director of programming; M. J. Le Cocq, director of sales & marketing; E. MacGregor, group financial director; Rosemary Mathew, company secy.; S. Guillard, editor, Channel TV Times; A. Hearne, technical controller.

GRAMPIAN TELEVISION PLC—Queen's Cross, Aberdeen AB9 2XJ. Phone: 0224-646464. London Office: 29 Glasshouse St., London W1R 5R9. Phone: 01-439-3141. Provides programs all week in North Scotland. Main UHF transmitters: Durriss, Rosemarkie, Knockmore, Rumster Forest, Angus, Keelylang Hill (Orkney), Bressay (Shetland), Eitshal (Lewis).

Directors: Sir I. Tennant, chmn.; Calum A. MacLeod, deputy chmn.; Donald H. Waters, chief exec. & dir., finance; Robert L. Christie; Lord Forbes; Fiona J. Lyall; Angus S. MacDonald; J. E. Neil Paterson; Sir George Sharp; D. H. Waters; Neil R. Welling; Douglas F. Hardie, Alex Mair; Alistair Mair.

Executives: Robert L. Christie, head of television; Alistair Gracie, head of news & current affairs; Edward Brocklebank, head of documentaries; Graham Good, company secy.; John Hughes, production exec.; Eric Johnstone, production services exec.; Christopher Kidd, sales controller; Michael J. McLintock, publicity & promotion exec.; Alec Ramsay, chief engineer; John Stacey, sales administration manager; Donald H. Waters, dir., finance; Neil R. Welling, sales & marketing director.

GRANADA TELEVISION LTD.—Granada Television Centre, Manchester M60 9EA. Phone: 061-832-7211. London Office: 36 Golden Square, London W1R 4AH. Phone: 01-734-8080. Programs all week over Lancashire, Cheshire & parts of other counties. Main UHF transmitter: Winter Hill.

Directors: David Plowright, chairman; Alex Bernstein, deputy chairman; Andrew Quinn, managing director; Harry Coe, financial director; Lord Evans of Cloughton; Donald Harker, director of public affairs; Bill Lloyd, general manager; Nick Phillips, sales director; Mike Scott, program controller; Simon Towneley; Joyce Wooller, director, program services; Professor John Ashworth.

Program Committee: Brian Armstrong, David Boulton, Rod Caird, Michael Cox, Ray Fitzwalter, Stephen Leahy, Steve Morrison, Bill Podmore, Jack Smith, Leslie Woodhead.

Officers: Stuart Avison, head of design & location services; Carolyn Bartlett, head of casting; David Black, head of presentation; Barbara Blyth, head of music; Tony Brill, deputy general manager; Jules Burns, mgr., program services; Richard Ellis, chief engineer; Norman Frisby, chief press officer; Alan Gilbert, chief accountant; Gerald Hagan, head of scripts; David Highet, head of public relations & press, Northwest; Stephen Reid, manager, Liverpool Studio Centre; Alastair Mutch, company secretary; Don Raw, head of technical operations; Jo Rigby, head of program planning; Ian Ritchie, head of studio & lightweight operations; Ray Sale, regional sales mgr.; John Williams, head of film; Ewart Wooldridge, head of personnel.

HTV LIMITED—The Television Centre Pontcarra, Cardiff, CF1 9XL. Phone: 0222-590590. The Television Centre, Culverhouse Cross, Cardiff CF5 6XJ. Phone: 0222-590590. The Television Centre, Bristol BS4 3HG. Phone: 0272-778366. Offices: 99 Baker St., London W1M 2AJ. Phone: 01-486-4311. Programs all week for Wales & West of England. Main UHF transmitters: Moel-y-Parc, Preseley, Blaen Plwyf, Wen-voe, Mendip, Llanddona, Carmel.

Directors: G. E. McWatters, chmn.; I. E. Symonds, deputy chmn.; P. S. B. F. Dromgoole, managing dir.; T. Knowles, C. D. Romaine, sales dir.; M. R. Towers, dir. & gen. mgr.; H. H. Davies, chief exec., HTV Wales; R. S. Evans, dir. of programs, west of England; C. R. M. Atkinson; W. G. Beloe; Mrs. R. W. Buchanan; T. G. R. Davies; Dr. T. R. Edwards; Sir Geraint Evans; Mrs. M. Gwynn Jones; Lady M. M. Merrison; E. L. Thomas; Lord Oaksey; Hon. J. H. Davies; Dr. G. O. Phillips.

Officers: G. S. Tovey, company secy.; R. J. Simmons, head of press & public relations, HTV West; D. W. Meredith, head of press & public relations, HTV Wales; A. J. Burton, financial controller; T. P. George, technical controller.

LWT (LONDON WEEKEND TV)—Offices: South Bank Television Centre, London SE1 9LT. Phone: 01-261-3434. Outside broadcast base: Units 1 & 2, Minerva Industrial Estate, Minerva Rd., London NW 10. Phone: 01-961-3131. Regional sales office: 6th Floor, Adamson House, Shambles Square, Manchester M3 1RE. Phone: 061-834-6718. Programs weekends over London area. Main UHF transmitter: Crystal Palace.

Directors: Brian Tesler, chairman & managing dir.; John Birt, dir. of programs; Vic Gardiner, general manager; Peter McNally, group finance dir.; Peter Cazaly, dir. of production; Ron Miller, sales director; Christopher Bland; Heather Brigstocke; Roland Freeman; Roger Harrison; David Montagu; Jeremy Potter; Robin Scott.

Executives: Linda Agran, deputy controller of drama; Rod Allen, controller of development; Roger Appleton, dir. of engineering; Bernard Bennett, controller of research; Alan Boyd, controller of entertainment; Melvyn Bragg, head of arts; Warren Breach, controller of program planning, presentation & promotion; John Bromley, controller of sport; Ken Burley, head of

publicity; Peter Coppock, head of press relations; Barry Cox, controller of features & current affairs; David Cox, head of current affairs; John Donovan, group chief accountant; Richard Drewett, head of specials—entertainment; Nick Elliott, controller of drama & arts; Alan Evans, controller of production planning & schedules; Philip France, marketing mgr.; Colin Freeman, controller of program resources & finance; Brian Harris, controller of production finance; Suzanne Hatley, head of program research; Robert Healy, controller of studio production; Derek Hemment, sales mgr.; Jane Hewland, head of features; David Hobbs, public relations manager; Skip Humphries, head of music services; Paul Kelly, head of planning & installation; Stuart McConachie, deputy controller of sport; Diana Parry, head of casting; Craig Pearman, controller of sales; Sydney Perry, dir. of program organization; Marcus Plantin, head of light entertainment; Les Roworth, controller of production engineering; Clifford Shirley, chief accountant; Judith Thomas, secy. & controller of legal services; Christopher Turner, head of financial planning; Roy Van Gelder, dir. of staff relations; Alan Woolfson, controller of production services.

SCOTTISH TELEVISION PLC—Cowcaddens, Glasgow G2 3PR. Phone: 041-332-9999. Telex: 77388. The Gateway, Edinburgh EH7 4AH. Phone: 031-557-4554. London office: 7 Adelaide St., London WC2. Phone: 01-836-1500. Programs all week for Central Scotland. Main UHF transmitters: Black Hill, Torosay (Craignure), Craigkelly and Darvel.

Directors: Sir Campbell Fraser, chmn.; William Brown, deputy chmn. & managing dir.; Alan Chilton, dir. of sales & mktg.; Ferdi Coia, dir. of facilities; Hugh W. Henry; Angus J. MacDonald, dir. of programs; Sir Kenneth Alexander; Gavin Boyd; Robin D. Buchanan-Smith; Dorothy Dunnett; Charles A. Fraser; Davin Laird; Alan L. Montgomery, dir. of finance.

Executives: John Loch, controller of public relations; Shaun Clamp, controller of engineering; Colin S. Waters, personnel & industrial relations; R. McPherson, asst. controller of programs, education & religion; Don Kinloch, company secy. & finance controller.

Officers: Peter Alexander, head of design; Ken Blackie, head of program development; Arthur Blake, musical dir.; John Dunlop, chief engineer; Brian Durkin, head of network coordination; Russell Galbraith, asst. controller of programs, news & current affairs; Douglas Hall, industrial relations manager; Rev. Dr. Nelson Gray, assistant head of religion; Les Hatton, publicity & promotions mgr.; Robert Love, head of drama; Brian MacLaurin, controller of press relations; Sean Magee, asst. controller of facilities; Ian McDonald, technical services mgr.; Liz Moriarty, head of program services; John Paton, recruitment & training manager; Michael Paterson, assistant head of education; Sandy Ross, controller of entertainment; David Scott, head of news; Cameron Slater, program schedule planner; Geoff Smith, administration mgr.; Michael Trotter, head of program sales.

THAMES TELEVISION PLC—Offices: Thames Television House, 306-316 Euston Rd., London NW1 3BB. Phone: 01-387-9494. Teddington Lock, Teddington Middlesex TW11 9NT. Phone: 01-977-3252. Regional sales:

Norfolk House, Smallbrook Queensway, Birmingham B5 4LJ. Phone: 021-643-9151. Mobile division: Twickenham Rd., Hanworth, Middlesex. Phone: 01-898-0011. Programs weekdays over London area. Main UHF transmitter: Crystal Palace.

Directors: Sir Ian Trethowan, chmn.; Sir John Read, deputy chmn.; Richard Dunn, managing dir.; Mary Baker; Lord Brabourne; John T. Davey; Ronald Denny; David Elstein, dir. of programs; Peter Hayman; Derek Hunt, dir. of finance; Ben Marr, company secy. & dir. of personnel; Harold Mourgue; Jonathan Shier, dir. of sales & marketing; Colin Wills.

Executives: Roy Addison, press & publicity dir.; Ronald Allison, dir. of corporate affairs; Fred Atkinson, dir. of production; Derek Baker, asst. company secy.; Bob Burrows, controller, sport & outside broadcasts; Paul Cheffins, controller, sales administration; James Corsan, controller, program administration; David Cottrell, technical controller, Euston; Mike Coxill, technical controller, Hanworth; Peter Fiske, senior personnel officer; Catherine Freeman, controller of features; James Gilbert, head of comedy programs; Bruce Goddard, head of presentation; John Hambley, chief exec., Cosgrove Hall & Euston Films; Mike Harvey, controller, press & publicity; Alan Horrox, controller of children's & education dept.; Ian Howard, controller of contracts; John White Jones, production dir., Teddington; Philip Jones, controller, light entertainment; Peter Keef, head of central planning; Max Lawson, asst. dir. of finance; Bob Louis, asst. controller, light entertainment; Geoffrey Lugg, head of program liaison; Pat Mahoney, head of purchased programs; David Mansfield, controller, marketing; Ian Martin, head of documentaries; Jim MacDonald, technical controller, Teddington; Ewart Needham, head of film; A. C. Parkinson, controller of administration; Mike Phillips, managing dir., Thames Television International; Tim Riordan, controller, program planning & presentation; Barrie Sales, controller, news, current affairs & documentaries; Brian G. Scott, chief engineer; Lloyd Shirley, controller of drama; Mark Stephens, dir. of staff relations; Douglas Thorne, controller, sales research & development; Brian Walcroft, asst. controller, drama.

TSW—TELEVISION SOUTH WEST LTD.—Derry's Cross, Plymouth PL1 2SP. Phone: 0752-663322. London office: 8th floor, Bowater House, Knightsbridge, London SW1X 7NN. Phone: 01-589-9755. Bristol office: The Colston Centre, Colston St., Bristol BS1 4UX. Phone: 0272-21131. Yeovil office: 5 Frederick Place, Quadam Centre, Yeovil. Phone: 0935-20607. Programs all week for southwest England. Main UHF transmitters: Caradon Hill, Stockland Hill, Redruth, Beacon Hill & Huntshaw Cross.

Directors: Sir Brian Bailey, chmn.; Sir John Colfox, vice chmn.; Harry Turner, managing dir.; Michael Reinhold, dir. of programs; John Roberts, financial director; David Jenkin, dir. of engineering; Patricia Cookson, dir. of facilities & services; David Sunderland, dir. of presentation & public relations; Fred Hain; Douglas Hale; The Earl of Idlesleigh; David Johnstone; Gareth Keene; John Peters; Norman Thompson; Bernard Webster.

Executives: Patricia Cookson, company secy.; Richard Griffiths, head of contracts & rights; Pauline Shaker, dir. of sales; David Atkins, head of news & current affairs; John

Bartlett, head of religious programs; Paul Stewart Laing, head of features; Wendy Bowes, head of office services; Michael Boddy, chief accountant; Eric Kennaugh, industrial relations & training mgr.; Tom Goodison, head of education; Martin Bowley, dir. of sales; Derek Prosser, Bristol regional sales manager; Elizabeth Mahoney, head of program planning; Martin Morrall, head of press & public relations; Tony Smith, presentation mgr.; Alan Blackburn, Plymouth regional sales mgr.; Elizabeth Mahoney, head of program planning.

TV-am PLC—Breakfast Television Centre, Hawley Crescent, London NW1 8EF. Phone: 01-267-4300. Telex: 296592.

Directors: Timothy Aitken, chairman; Bruce Gyngell, managing dir. & dir. of programs; Adrian Moore, deputy managing dir.; Tony Vickers, sales dir.

TYNE TEES TELEVISION LTD.—The Television Centre, City Rd., Newcastle-on-Tyne NE1 2AL. Phone: 091-2610181. Telex: 53279. London office: 15 Bloomsbury Square, London WC1A 2LJ. Phone: 01-405-8474. Programs all week for North East England. Main UHF transmitters: Pontop Pike, Bilsdale, Chatton.

Directors: Sir Ralph Carr-Ellison, chairman; R. H. Dickinson, deputy chmn.; D. W. Reay, managing dir.; C. W. Stoddart, dir. of resources; G. T. Davies, dir. of programs; D. S. Hellewell, dir. of finance & company secy.; R. Eagle, sales dir.; Professor L. W. Martin; Paul D. Nicholson; Viscount Ridley; G. E. Ward Thomas; J. N. Wilkinson; G. Oliver Worsley; Diana Eccles.

Executives: Chris Stoddart, dir. of resources; Geraint Davies, dir. of programs; Michael Partington, assistant program controller; Clive Page, head of news & sport; Brian Lavelle, technical controller; Laurie Taylor, chief press officer; Peter Moth, controller of public affairs; A. D. Sanford, chief exec., international sales; George Courtice, head of features.

ULSTER TELEVISION PLC—Havelock House, Ormeau Road, Belfast BT7 1EB. Phone: 0232-228122. London office: 6 York St., London W1H 1FA. Phone: 01-486-5211. Programs all week for Northern Ireland. Main UHF transmitters: Brougher Mountain, Divis, Limavady.

Directors: R. B. Henderson, chmn.; J. D. Smyth, managing dir.; H. R. C. Catherwood; Capt. O. W. J. Henderson; Anne McCollum; Viscount Dunluce; J. B. McGuckian, deputy chmn.; Betty MacQuitty; R. E. Benner; G. C. Hutchinson; J. A. Creagh, asst. managing dir.; J. B. Waddell, program controller; P. Battle, sales dir.

Executives: J. D. Smyth, managing dir.; K. F. Hamilton, sales mgr. (Northern Ireland); J. A. Creagh, asst. managing dir.; J. McCann, financial controller/company secy.; J. B. Waddell, program controller; E. Caves, chief engineer; N. J. McCafferty, program planning & presentation mgr.; J. O'Connor, controller of technical operations; P. Battle, sales dir.

YORKSHIRE TELEVISION LTD.—The Television Centre, Leeds LS3 1JS. Phone: 0532-438283. Telex: 557232. London Office: Television House, 32 Bedford Row, London WC1R 4HE. Phone: 01-242-1666. Regional offices: Charter Square, Sheffield S1 4HS. Phone: 0742-23262. 185 Ferensway, Hull HU1 3PH. Phone: 0482-24488. 88 Bailgate, Lincoln LN1 3AR. Phone: 0522-30738. 8 Bull Ring Lane, Grimsby, South Humberside DN31 1DY. Phone: 0472-57026. 1 Queen St., Ripon HG4 1EG. Phone: 0765-701551. 8 Copergate, York YO1 1NR. Phone: 0904-610066. Programs all week for Yorkshire, Humberside & Lincolnshire areas. Main UHF transmitters: Emley Moor, Belmont.

Directors: Sir Derek Palmar, chmn.; Paul L. Fox, managing dir.; Paul McKee, deputy managing dir.; John Fairley, dir. of programs; G. J. Allan Hardy, commercial dir.; Clive W. Leach, dir. of mktg. & sales; George Brotherton-Ratcliffe; F. S. K. Baron;

Mrs. P. M. David; Stephen H. Hall; Sir Gordon Linacre; N. G. W. Playne; Victor Watson; A. Whitaker; E. W. Wright, gen. manager.

Executives: R. I. Bairstow, controller, planning & presentation; Geoff Brownlee, controller, corporate affairs; David Cunliffe, controller of drama; B. F. J. Harris, gen. mgr., business affairs; Vernon Lawrence, controller of entertainment; D. Stevenson, controller, UK regional sales; M. Thornhill, controller, personnel & staff relations; John Willis, controller of documentaries & current affairs; Kenneth R. Bellini, head of program purchasing; D. Bould, deputy commercial dir.; F. W. Cieslik, contracts mgr.; R. J. Coyle, company secy.; M. E. Crossley, head of press & public relations; D. M. Dallas, head of science & features; A. M. Drury, head of casting; G. Ironside, head of local programs & sport; C. Jelley, head of education, children's programs & religion; K. A. Morgan, head of music; J. Q. Rogers, chief engineer; W. P. Rogers, head of production operations; Mrs. S. E. Ryle, head of publicity; Ronnie Sinfield, head of publishing & licensing; P. H. Smale, head of technical operations; J. B. Smith, head of program administration.

INDEPENDENT TELEVISION NEWS LTD.—ITN House, 48 Wells St., London W1P 4DE. Phone: 01-637-2424. Telex: 298935. Cable: Telindep London PS4. Owned by the 15 independent program companies.

Directors: Paul Fox, chairman; Sir Alastair Burnet; Richard Dunn; James Gatward; Alex Mair; Daniel Moloney, dir. of business affairs; Brian Tesler; Paul Mathews, deputy chief exec.; David Nicholas, editor & chief executive; Leslie Hill; William Brown.

Senior Executives: Michael Batchelor, deputy general manager; Michael Morris, managing editor; Stewart Purvis, deputy editor; Norman Rees, chief assistant editor; Derek Walker, staff controller; Peter Ward, dir. of engineering; Derek Taylor, head of operations; James Lancaster, head of production; Hugh Whitcomb, general manager.

Managers: Peter Banyard, manager, film & ENG production; Don Cameron, head of electronic maintenance; Jill Chisholm, editorial manager; Arthur Clifford, head of audience services; Peter Cole, deputy managing editor; John Coplestone, manager, shipping & transport; Derek Dowsett, program editor, news at 5:45; Margaret Eales, senior foreign editor; Diana Edward-Jones, head of program directors; John Flewin, head of electronic newsgathering; Jim Green, head of news information; Peter Hall, manager, Oracle; Nigel Hancock, senior news editor; Peter Hubbard, deputy manager, production planning; Martyn Hurd, manager, production planning; Michael Jessey, manager, hire of services; Chris Long, manager, computing & graphics; David Mannion, deputy editor, Channel 4 news; Phil Marter, head of engineering projects; Peter Marchant, deputy director of engineering; Glyn Mathias, assistant editor; Ron Nelmes, engineering projects manager; Mike Neusten, head of communications engineering; Geoffrey O'Brien, manager, travel department; Richard Patterson, personnel manager; Brian Pendry, manager, production facilities; Russ Pipe, manager, technical operations; Lawrie Read, manager, studio services; David Roycroft, company secretary & administration manager; Bill Reay, operations controller; Roy Sharp, manager, studio services maintenance; Geraldine Sharpe Newton, head of public relations; Terry Shiore, head of production resources; Roger Simpson, financial controller; Dave Stuckey, manager, construction & planning; Ted Taylor, deputy head of production; Sue Tinson, senior editor, news at ten & special programs; David Warner, manager, film library; Doug Wilkins, manager, operations planning.

INDEPENDENT TELEVISION COMPANIES ASSOCIATION LTD.—Knighton House, 52-56 Mortimer St., London W1N 8AN. Phone: 01-636-6866. Telex: 262988. Trade association which acts on behalf of all program companies on certain matters of common interest. David McCall, chmn.; David Shaw, gen. secy.; I. Stolliday, secretary.

World TV Stations and Sets

Transmitters and Sets as of August 1987
(Low-power satellites & repeaters in parentheses)

Country	Stations/ Transmitters	Sets Black & White	Color	Country	Stations/ Transmitters	Sets Black & White	Color
Afghanistan	1	N.A.		Kuwait	7	10,000	600,000
Albania	5	7,000		Lebanon (Low power: 5)	10	200,000	300,000
Algeria (Low power: 60)	23	1,140,000		Liberia (Low power: 3)	1	25,000	10,000
Angola	2	N.A.		Libyan Arab Republic	10	235,000	
Antigua (Low power: 1)	1	17,500	7,500	Luxembourg	3	35,000	55,000
Arab Republic of Egypt	49	3,850,000	350,000	Macau (Low power: 3)	1	20,000	70,000
Argentina	35	5,500,000	500,000	Madagascar (Low power: 3)	2	40,000	10,000
Australia (Low power: 198)	278	1,300,000	4,816,000	Malaysia (Low power: 6)	35	N.A.	1,639,666
Austria (Low power: 512)	904	914,000	2,660,000	Maldives	2	772	2,239
Bahamas	1	50,000		Malta	1	62,000	70,000
Bahrain	2	50,000	70,000	Mauritius (Low power: 3)	7	85,000	25,000
Bangladesh (Low power: 3)	8	298,532	70,215	Mexico	403	8,820,000	5,880,000
Barbados	1	45,000	15,000	Monaco	5		17,200
Belgium (Low power: 12)	38	752,539	2,230,647	Mongolia	1	2,000	
Belize	1	12,000		Morocco (Low power: 40)	25	966,651	131,994
Benin (Low power: 1)	2	30,000	45,000	Mozambique	1	1,000	4,000
Bermuda	1	3,000	24,000	Nepal	1	500	20,000
Boiivia (Low power: 61)	7	85,000	35,000	Netherlands (Low power: 15)	14	16,186	4,610,161
Bophuthatswana	9	30,000	50,000	Netherlands Antilles (Low power: 2)	2	10,000	40,000
Brazil (Low power: 4,000)	1,916	13,500,000	8,500,000	New Zealand (Low power: 694)	49	71,791	862,919
British Virgin Island	1	1,300		Nicaragua (Low power: 5)	2	150,000	20,000
Brunei Darussalam	4	3,000	49,500	Niger (Low power: 8)	11	20,000	10,000
Bulgaria (Low power: 221)	13	1,650,000	250,000	Nigeria	60	3,600,000	400,000
Burkina Faso	1	7,700		Norway (Low power: 1,970)	44	121,424	1,260,843
Burma (Low power: 4)	2	2,000	50,000	Oman (Low power: 36)	8		70,000
Burundi	1	N.A.	N.A.	Pakistan (Low power: 5)	10	850,354	
Canada (Low power: 904)	396	3,421,000	8,699,000	Panama (Low power: 27)	6	300,000	120,000
Central African Republic (Low power: 2)	1	5,500	1,500	Paraguay (Low power: 2)	6	150,000	200,000
Chad	1	N.A.		Peru (Low power: 149)	15	1,364,933	
Chile (Low power: 100)	30	750,000	750,000	Philippines (Low power: 57)	23	3,510,504	487,570
China (Mainland)	56	8,172,600	1,006,700	Poland (Low power: 167)	82	9,466,494	
China (Taiwan Province)				Portugal (Low power: 47)	20	1,438,997	170,190
(Low power: 17)	28	780,000	5,300,000	Qatar (Low power: 6)	3	50,000	250,000
Colombia (Low power: 84)	36	2,500,000	500,000	Romania (Low power: 306)	38	3,912,000	
Congo	1	2,700		St. Kitts (Low power: 3)	1	2,000	2,500
Costa Rica (Low power: 1)	10	300,000	100,000	Samoa (American) (Low power: 3)	3	1,000	4,500
Cuba	58	700,000		Saudi Arabia (Low power: 13)	74	50,000	1,500,000
Cyprus	38	38,500	50,000	Senegal (Low power: 1)	2	40,000	10,000
Czechoslovakia (Low power: 1,243)	75	3,465,085	866,271	Seychelles (Low power: 10)	2	N.A.	5,000
Denmark (Low power: 25)	45	357,000	1,608,000	Sierra Leone	2	200,000	10,000
Djibouti	3	5,000	9,000	Singapore	6	16,377	500,300
Dominican Republic	30	450,000	50,000	Somali Democratic Republic	2		
Ecuador (Low power: 127)	19	400,000	250,000	South Africa (Low power: 45)	106	2,000,000	
El Salvador	9	350,000	75,000	South West Africa (Low power: 8)	3	24,733	
Equatorial Guinea	1	500		Spain (Low power: 1,123)	103	5,400,000	7,200,000
Ethiopia (Low power: 11)	7	50,000		Sri Lanka (Low power: 2)	5	310,000	190,000
Finland	264	287,473	1,534,899	Sudan	2	90,000	
France (Low power: 8,965)	500	8,700,000	16,300,000	Surinam (Low power: 6)	1	25,000	15,000
French Overseas Territories				Swaziland (Low power: 9)	1	2,805	2,809
(Low power: 49)	40	161,500	20,000	Sweden (Low power: 715)	111	227,014	3,051,331
Gabon (Low power: 1)	1	5,000		Switzerland (Low power: 1,192)	103	185,280	2,020,433
Germany (East) (Low power: 480)	28	3,903,930	2,066,070	Syria (Low power: 15)	16	1,000,000	400,000
Germany (West) (Low power: 10,059)	476	4,810,000	20,520,000	Tanzania (Low power: 1)	2	2,055	55,000
Ghana (Low power: 9)	4	135,000	35,000	Thailand (Low power: 51)	9	710,000	10,000
Gibraltar (Low power: 3)	1	100	7,000	Togo (Low power: 1)	5	22,000	6,000
Greece (Low power: 150)	17	1,400,000	400,000	Trinidad and Tobago (Low power: 2)	4	190,000	80,000
Guatemala (Low power: 58)	5	300,000	200,000	Tunisia (Low power: 17)	18	400,000	
Guinea	1	7,000		Turkey (Low power: 490)	43	1,500,000	5,500,000
Haiti	2	13,000		Uganda	6	65,000	
Honduras (Low power: 8)	4	110,000	25,000	United Arab Emirates (Low power: 1)	13	350	100,000
Hong Kong (Low power: 12)	4	40,000	1,362,000	United Kingdom (Low power: 1,673)	100	2,679,396	16,025,336
Hungary (Low power: 103)	22	2,402,000	492,000	Uruguay	19	350,000	
Iceland (Low power: 130)	9	3,876	69,598	USSR (Low power: 4,000)	102	70,000,000	18,000,000
India (Low power: 150)	49	7,900,000	1,800,000	Venezuela	30	1,650,000	60,000
Indonesia (Low power: 16)	71	4,805,706	1,694,294	Vietnam	1	500,000	
Iran (Low power: 398)	28	2,000,000		People's Democratic Republic of Yemen	5	30,000	
Iraq	32	500,000		Yugoslavia (Low power: 1,205)	275	3,620,074	500,000
Ireland (Low power: 31)	9	197,000	721,000	Zaire (Low power: 19)	2	1,000,000	2,000,000
Israel (Low power: 46)	17	1,000,000	620,000	Zambia (Low power: 7)	5	250,000	80,000
Italy (Low power: 2,508)	163	6,713,427	7,817,077	Zimbabwe (Low power: 9)	8	120,000	
Ivory Coast (Low power: 3)	10	200,000	5,000				
Jamaica	13	165,000	222,000	TOTAL	8,204	230,124,446	204,106,319
Japan (Low power: 13,199)	200	1,954,888	29,999,747	Satellites & Repeater	59,180		
Jordan (Low power: 28)	2	80,000	160,000	U.S.	1,333	85,000,000	129,250,000
Kampuchea (Low power: 1)	1	30,000		U.S. Military	150		
Kenya	4	140,000	35,000				
Korea (South) (Low power: 504)	127	2,947,200	4,364,510				
Korea (North)	2	N.A.					
				GRAND TOTAL	68,867	315,124,446	333,356,319

National Sales Representatives of TV Stations

Including U.S., Canadian and Foreign-Language and Overseas Station Representatives. With List of Stations Represented as of September 1987. **Canadian Sales Reps** — see page C-8; **Foreign-Language and Overseas Station Representatives** — see page C-10.

ABC-TV NETWORK SALES

NEW YORK: 1330 Ave. of the Americas, New York, NY 10019. Phone: 212-887-7224. George Cain, v.p., eastern div. sales

CHICAGO: 223 N. State St., Suite 1923, Chicago, IL 60601. Phone: 312-750-7408. Edward Wollock, v.p., central div. sales

DETROIT: 3000 Town Center, Suite 2601, Southfield, MI 48075. Phone: 313-350-2500. Richard C. Wozniak, v.p., central div. sales

LOS ANGELES: 2020 Ave. of the Stars, Los Angeles, CA 90067. Phone: 213-557-7049. William Hammond, v.p., western div. sales

BLAIR TELEVISION

(A Subsidiary of John Blair Communications Inc., James Rosenfield, chmn. & chief exec. officer)

NEW YORK: 1290 Ave. of the Americas, New York, NY 10104. Phone: 212-603-5000. TWX: 710-581-4351.

Harry B. Smart, vice chmn.; Timothy M. McAuliff, pres. & chief operating officer; James R. Kelly, senior v.p./dir. of client services; William E. Breda Jr., sr. v.p./gen. sales mgr.; Floyd J. Gellini, sr. v.p./dir. of regional sales; Kenneth P. Donnellon, v.p., marketing & communication; Sanford S. Ackerman, sr. v.p./dir. of finance, planning & administration; John B. Poor Jr., sr. v.p./dir. of support services; Steven A. Murphy, v.p./dir. of sales planning & analysis; Don K. Williams, v.p./dir. of mktg.; Mayer R. Levinton, v.p./dir. of programming; George G. Dallas, v.p./dir. of data systems; Alan Picozzi, v.p./dir. of sales research.

ABC Division:

Leo MacCourtney, division v.p.; Dennis McGlone, v.p./sales mgr., ABC Blue Team; Bert Goodstadt, v.p./sales mgr., ABC Red Team; Jack Hanington, sales mgr., ABC Green Team; Patricia Yancovitz, dir., ABC research.

CBS Division:

David J. Herman, division v.p.; Robert R. Saracen, v.p./sales mgr., CBS Red Team; Philiip B. Kirk, v.p./sales mgr., CBS Green Team; John J. Scott, dir., CBS research.

NBC Division:

William F. Murphy, division v.p.; Steven C. Schwarz, sales mgr., NBC Blue Team; Mark Goldstein, sales mgr., NBC Green Team; Christopher Raleigh, sales mgr., NBC Gold Team; Mary Jane Hayes, sales mgr., NBC Red Team; Cora Enriquez, dir., NBC research.

Independent Division:

Murray L. Berkowitz, division v.p.; Martin D. Bratman, v.p./sales mgr., Independent Blue Team; Jack Whalen, sales mgr., Independent Red Team; Eugene M. Cunningham, dir., Independent sales research.

Regional Sales Division

NEW YORK: Floyd J. Gellini, sr. v.p./dir. of regional sales.

Eastern Region:

ATLANTA: Seven Piedmont Center, Suite 610, Atlanta, GA 30305. Phone: 404-231-0232. TWX: 810-751-8492. Steve Castellaw, v.p./mgr., eastern region; Peter Carnes, v.p./mgr.

BOSTON: 535 Boylston St., Boston, MA 02116. Phone: 617-536-6230. TWX: 710-321-6401. Denison P. Godwin, v.p./mgr.

CHARLOTTE: 2101 Rexford Rd., Suite 119E, Charlotte, NC 28211. Phone: 704-554-1284. TWX: 810-621-0402. Gayle Rabon, v.p./mgr.

JACKSONVILLE: Gulf Life Tower, Suite 2554, Jacksonville, FL 32207. Phone: 904-399-1900. TWX: 810-827-5761. Glenna Pluchak, v.p./mgr.

MIAMI: 1310 Miami Center, 100 Chopin Plaza, Miami, FL 33131. Phone: 305-358-9911. TWX: 810-848-4035. Martin Kinkead, mgr.

PHILADELPHIA: Three Mellon Bank Center, Philadelphia, PA 19102. Phone: 215-568-6540. TWX: 710-670-1051. Robert F. Herbst, v.p./mgr.; Karen C. Harrison, sales mgr.

Midwest Region:

CHICAGO: 645 N. Michigan Ave., Chicago, IL 60611. Phone: 312-787-2300. Harry B. Smart, chmn. & chief exec. officer; Charles R. Hitchins, v.p./mgr. midwest region; Christopher W. Pearce, v.p./sales mgr., ABC Red Team; F. Owen McKeaney, v.p./sales mgr., CBS Team; J. Richard Bailey, sales mgr., NBC Blue Team; Robert T. Jacobs, v.p./sales mgr., NBC Red Team; Peter Walker, v.p./sales mgr., Independent Team.

CLEVELAND: One Cleveland Center, 1375 E. 9th St., 9th Floor, Cleveland, OH 44114. Phone: 216-566-7000. Daniel F. Maimad, v.p./mgr.

DENVER: 2851 S. Parker Rd., Suite 800, Aurora, CO 80014. Phone: 303-337-1308. Scott Blackett, v.p./mgr.

DETROIT: 225 Fisher Bldg., Detroit, MI 48202. Phone: 313-871-3060. Paul T. Pearce, v.p./mgr.

MINNEAPOLIS: National City Bank Bldg., Suite 617, 510 Marquette Ave., Minneapolis, MN 55402. Phone: 612-339-8894. David E. Cummings, v.p./mgr.

ST. LOUIS: The Equitable Bldg., 10 Broadway, St. Louis, MO 63102. Phone: 314-421-5262.

William D. McKinstry, v.p./mgr.; Michael D. Murphy, v.p./sales mgr.

Western Region:

LOS ANGELES: Westwood Gateway Bldg., 11111 Santa Monica Blvd., Suite 1900, Los Angeles, CA 90025. Phone 213-444-3500. Robert S. Billingsley, v.p./mgr., western region; Robert M. Manown, v.p./sales mgr., ABC Team; Allan E. Keir, v.p./sales mgr., CBS Team; John A. Thackaberry, v.p./sales mgr., NBC Team; Tracey M. Tynan, v.p., Independent Team.

DALLAS: One Lincoln Centre, 5400 LBJ Freeway, Suite 975/LB No. 7, Dallas, TX 75240. Phone: 214-239-9600. Sidney C. Brown, v.p./mgr., southwest region; Dorothy Paulsen, sales mgr., ABC Team; Michael C. Howe, v.p./sales mgr., CBS/NBC Team.

HOUSTON: Five Post Oak Park, Suite 1740, Houston, TX 77046. Phone: 713-552-0600. Timothy Herbert, mgr.

SAN FRANCISCO: 505 Sansome St., San Francisco, CA 94111. Phone: 415-434-2393. James McGuire, v.p./mgr.; John Castleton, sales mgr.

SEATTLE: 2033 6th Ave., Suite 350, Seattle, WA 98121. Phone: 206-448-7771. Andria Gilmore, mgr.

TV Stations Represented:

ABC Red Team

WKBW-TV, Buffalo, NY
KUSA-TV, Denver, CO
WATE-TV, Knoxville, TN
KOCO-TV, Oklahoma City, OK

ABC Blue Team

WEWS, Cleveland, OH
WDTN, Dayton, OH
WTLV, Jacksonville, FL
WISN-TV, Milwaukee, WI
WTNH-TV, Hartford-New Haven, CT

ABC Green Team

KOAT-TV, Albuquerque, NM
WJBF, Augusta, GA
WBRZ, Baton Rouge, LA
KBMT, Beaumont, TX
WLOX-TV, Biloxi, MS
KRCR-TV, Chico-Redding, CA
KRDO-TV, Colorado Springs, CO
KMIZ, Columbia, MO
WTVM, Columbus, GA
KIII, Corpus Christi, TX
WAND, Decatur, IL
WJET-TV, Erie, PA
KEZI-TV, Eugene, OR
WPDE-TV, Florence, SC
WPTA, Fort Wayne, IN
KJCT-TV, Grand Junction, CO
KPIV, Idaho Falls-Pocatello, ID
KODE-TV, Joplin, MO
WGXA, Macon, GA
WTOK-TV, Meridian, MS
WEAR-TV, Mobile, AL
KETV, Omaha, NE
WMBB, Panama City, FL
WHOI, Peoria, IL
KOLO-TV, Reno, NV
KAAL, Rochester-Austin, MN
WREX-TV, Rockford, IL

WSJV, South Bend-Elkhart, IN
WUTR, Utica, NY
KRGV-TV, Weslaco, TX

CBS Red Team

WBAL-TV, Baltimore, MD
WCPO-TV, Cincinnati, OH
WBNS-TV, Columbus, OH
WLNE, New Bedford. MA-Providence, RI
WSPA-TV, Spartanburg-Greenville, SC

CBS Green Team

WTAJ-TV, Altoona-Johnstown, PA
WABI-TV, Bangor, ME
KTVO, Billings, MT
WBNG-TV, Binghamton, NY
WBMG, Birmingham, AL
KXLF-TV, Butte, MT
WWTV, Cadillac, MI
KGWC-TV, Casper, WY
WDEF-TV, Chattanooga, TN
WINK-TV, Fort Myers, FL
KRTV, Great Falls, MT
WFMY-TV, Greensboro, NC
WNCT-TV, Greenville, NC
WOWK-TV, Huntington-Charleston, WV
WJHL-TV, Johnson City, TN
KLBK-TV, Lubbock, TX
KPAX-TV, Missoula, MT
KNOE-TV, Monroe, LA
KOSA-TV, Odessa, TX
WGME-TV, Portland, ME
WTVR-TV, Richmond, VA
WYOU, Scranton-Wilkes-Barre, PA
KREM-TV, Spokane, WA
WCTV, Tallahassee, FL-Thomasville, GA
WIBW-TV, Topeka, KS
WSAW-TV, Wausau, WI
WTRF-TV, Wheeling, WV
KAUZ-TV, Wichita Falls, TX

NBC Red Team

KXAS-TV, Dallas, TX
WOTV, Grand Rapids, MI
WTHR, Indianapolis, IN
WMC-TV, Memphis, TN
KARE, Minneapolis-St. Paul, MN
KCRA-TV, Sacramento, CA
KING-TV, Seattle, WA

NBC Blue Team

WXIA-TV, Atlanta, GA
WGAL-TV, Harrisburg-Lancaster-Lebanon-York, PA
WAVY-TV, Norfolk, VA
KPNX-TV, Phoenix, AZ
KGW-TV, Portland, OR

NBC Green Team

KRBC-TV, Abilene, TX
KAMR-TV, Amarillo, TX
KTUU-TV, Anchorage, AK
KTVV, Austin, TX
KTVB, Boise, ID
WHO-TV, Des Moines, IA
KTSN-TV, El Paso, TX
KETK, Jacksonville-Tyler-Longview, TX
KVBC, Las Vegas, NV
WMTV, Madison, WI
WPSD-TV, Paducah, KY
KEVN-TV, Rapid City, SD
KDLT, Sioux Falls-Mitchell, SD
WWLP, Springfield, MA
KCEN-TV, Temple-Waco, TX
WPTV, West Palm Beach, FL

Station Reps

NBC Gold Team

KFYR-TV, Bismarck, ND
KWVL, Cedar Rapids, IA
KWQC-TV, Davenport, IA
WPTF-TV, Durham-Raleigh, NC
WAFF, Huntsville, AL
WLEX-TV, Lexington, KY
KOB/KOTI, Medford-Klamath Falls, OR
WGEN-TV, Quincy, IL-Hannibal, MO
WJFW-TV, Rhinelander, WI
WLSL-TV, Roanoke, VA
KSBW-TV, Salinas-Monterey, CA
KSBY-TV, Santa Barbara, CA
KTAL-TV, Shreveport, LA
KTIV, Sioux City, IA
KYTV, Springfield, MO
WTWO, Terre Haute, IN
KJRH, Tulsa, OK
WFMJ-TV, Youngstown, OH

Independent Red Team

WLVI-TV, Cambridge-Boston, MA
WGN-TV, Chicago, IL
WGBA, Green Bay, WI
KSHB-TV, Kansas City, MO
WLAX, La Crosse, WI
WWOR, New York, NY
WUHF, Rochester, NY
XETV, San Diego, CA

Independent Blue Team

KHNL, Honolulu, HI
KHJ-TV, Los Angeles, CA
KSTU, Salt Lake City, UT
KICU-TV, San Jose, CA
WFTS, Tampa, FL
WUPW, Toledo, OH
KMSB-TV, Tucson-Nogales, AZ

BUSBY, FINCH, LATHOM & WIDMAN

ATLANTA: 57 Executive Park S., Atlanta, GA 30329. Phone: 404-633-4314.
E. Lanier Finch; James B. Lathom; S. L. (Lan) Finch.

DALLAS: 1917 W. Second St., Arlington, TX 76103. Phone: 817-274-7604.
Ralph Widman.

TV Stations Represented:

WLTZ, Columbus, GA
WETO, Greenville, TN
WLBW-TV, Meridian, MS
WJCL, Savannah, GA
WVGA, Valdosta, GA
KADN, Lafayette, LA
WAXA, Anderson, SC

CAPITAL CITIES/ABC NATIONAL TV SALES

NEW YORK: 1345 Ave. of the Americas, New York, NY 10105. Phone: 212-887-7777.
John B. Watkins, pres.; Philip J. Sweeney, v.p.; Joseph Cohen, eastern sales dir.; Michael Collieran, sales mgr., east; Mary Webb Ellis, sales mgr., west.

ATLANTA: 3060 Peachtree Rd. NW, Atlanta, GA 30305. Phone: 404-226-1750.
Deborah Shay, sales mgr.

BOSTON: One Exeter Plaza, Boston, MA 02116. Phone: 617-262-8989.
Ted Ryan, sales mgr.

CHARLOTTE: 6525 Morrison Blvd., Charlotte, NC 28211. Phone: 704-364-6767.
Geraldyn Stynes, sales mgr.

CHICAGO: Two Illinois Center, Suite 1921, Chicago, IL 60601. Phone: 312-750-7777.
Scott Thomas, sales mgr.

DALLAS: Suite 1760, 12222 Merit Dr., Dallas, TX 75251. Phone: 214-960-7981.
Michael Irvine, sales mgr.

DETROIT: 3000 Town Center, Suite 2001, Southfield, MI 48075. Phone: 313-355-4490.
Ed Pearson, sales mgr.

LOS ANGELES: 2020 Ave. of the Stars, Los Angeles, CA 90067. Phone: 213-557-6241.
Michael Jack, sales mgr.

PHILADELPHIA: 4100 City Line Ave., Philadelphia, PA 19131. Phone: 215-879-3100.
Steve Cobble, sales mgr.

ST. LOUIS: Equitable Bldg., 10 S. Broadway, St. Louis, MO 63102. Phone: 314-231-6050.
Jerry Lyles, sales mgr.

SAN FRANCISCO: 900 Front St., San Francisco, CA 94111. Phone: 415-954-7810.
Franklin Lowe, sales mgr.

TV Stations Represented:

WLS-TV, Chicago, IL
WTVD, Durham-Raleigh, NC
KFSN-TV, Fresno, CA
KTRK-TV, Houston, TX
KABC-TV, Los Angeles, CA
WABC-TV, New York, NY
WPVI-TV, Philadelphia, PA
KGO-TV, San Francisco, CA

CBS TELEVISION STATIONS NATIONAL SALES

NEW YORK: 51 W. 52nd St., New York, NY 10019. Phone: 212-975-3671.
Egdon Simons, v.p., sales & gen. mgr., national sales & marketing; Gene Wetzel, dir., planning & administration; Joe Calim, dir., eastern sales; Jane Davey, dir., eastern sales; Mark Tupper, national sales mgr., WBBM-TV; Phil Salas, national sales mgr., WCAU-TV.

ATLANTA: 11 Piedmont Center, Atlanta, GA 30305. Phone: 404-261-2227.
Carl Miller, mgr.

CHICAGO: 630 N. McClurg Court, Chicago, IL 60611. Phone: 312-944-6000.
James Stevens, mgr.

DALLAS: 545 E. John Carpenter Freeway, Irving, TX 75062. Phone: 214-556-1245.
Marty Dugan, mgr.

DETROIT: 26877 Northwestern Hwy., Southfield, MI 48034. Phone: 313-476-5812.
Tom Capaldi, mgr.

LOS ANGELES: 1801 Century Park W, Los Angeles, CA 90067. Phone: 213-556-4967.
Bob Sexton, mgr.

SAN FRANCISCO: Suite 3237, One Embarcadero Center, San Francisco, CA 94111. Phone: 415-433-0500.
Franklin Wheeler, mgr.

TV Stations Represented:

WCBS-TV, New York, NY
WCAU-TV, Philadelphia, PA
WBBM-TV, Chicago, IL
KCBS-TV, Los Angeles, CA

CLEM & LOWRANCE INC.

ATLANTA: 6095 Lake Forrest Dr., Suite 100, Atlanta, GA 30328. Phone: 404-255-0521.
Clyde L. Clem Jr., pres.; Joe H. Carey, v.p., sales; Jim Lavelle, sales mgr.

DALLAS: 8111 LBJ Expressway, Suite 755, Dallas, TX 75251. Phone: 214-235-5550.
Steve McDonald, sales mgr.; Graham McKernan, sales exec.

ST. LOUIS: 10 Broadway, Suite 729, St. Louis, MO 63102. Phone: 314-241-2451.
Ron Bladon, sales mgr.

TV Stations Represented:

NBC Owned Stations
NBC Spot Sales
WSVN, Miami, FL

DOME & ASSOCIATES INC.

PITTSBURGH: 4068 Mount Royal Blvd., Allison Park, PA 15101. Phone: 412-486-8166.
Stephen Rooney Jr.
Melinda Mattheis, sales coordinator

PHILADELPHIA: 15 W. Highland Ave., Philadelphia, PA 19118. Phone: 215-242-3660.
Robert Dome; Kay Baltrukonis, v.p.

TV Stations Represented:

WBOY-TV, Clarksburg, WV
WTAP-TV, Parkersburg, WV-Marietta, OH
WHIZ-TV, Zanesville, OH

GROUP W TELEVISION SALES

NEW YORK: 90 Park Ave., New York, NY 10016. Phone: 212-883-6100.
Edward Goldman, pres.; Joel Segall, sr. v.p. & general sales mgr.; Jeff Osborne, v.p., sales administration & mktg.; Greg Schaefer, New York sales mgr.; Bob Kaplan, group sales mgr.; Anthony DeThomas, controller; Joseph Piccirillo, dir., research.

ATLANTA: 3330 Peachtree Rd. NE, Suite 345, Atlanta, GA 30326. Phone: 404-885-5336.
Judy Stevens, sales mgr.

BALTIMORE: Television Hill, Baltimore, MD 21211. Phone: 301-466-0013.
Doug Pinkerton, sales mgr.

BOSTON: 1170 Soldiers Field Rd., Boston, MA 02134. Phone: 617-787-7220.
David Biggs, sales mgr.

CHICAGO: 625 N. Michigan Ave., Suite 400, Chicago, IL 60611. Phone: 312-454-6910.
David Ford, sales mgr.

DALLAS: 12221 Merit Dr., Suite 620, Dallas, TX 75251. Phone: 214-458-9767.
Jerry Danford, sales mgr.

DETROIT: 25900 Greenfield Rd., Suite 243, Oak Park, MI 48237. Phone: 313-968-2160.
Robert E. Newsham, sales mgr.

LOS ANGELES: 6420 Wilshire Blvd., Suite 1150, Los Angeles, CA 90048. Phone: 213-655-3556.
Alan Buckman, sales mgr.

PHILADELPHIA: Independence Mall East, Philadelphia, PA 19106. Phone: 215-238-4966.
Thomas Hollingshead, sales mgr.

PITTSBURGH: One Gateway Center, Pittsburgh, PA 15222. Phone: 412-392-2200.
Phil Johnson, sales mgr.

SAN FRANCISCO: 825 Battery St., San Francisco, CA 94111. Phone: 415-765-8793.
Chuck Prewitt, sales mgr.

TV Stations Represented:

WBZ-TV, Boston, MA
KYW-TV, Philadelphia, PA
WJZ-TV, Baltimore, MD
KDKA-TV, Pittsburgh, PA
KPX, San Francisco, CA

HARRINGTON, RIGHTER & PARSONS INC.

NEW YORK: 805 Third Ave., New York, NY 10022. Phone: 212-418-3100. TWX: 710-581-3988.
John J. Walters Jr., pres.; Peter F. Ryan, exec. v.p.; Michael Carson, v.p. & group mgr., Red; Thomas M. Comerford, v.p., regional sales & sales training; Pierce H. Foster, v.p. & group mgr., Green; Dean McCarthy, v.p. & dir. of program services; Jon Murray, asst. dir. of program services; Frank Morello, v.p. & group mgr., Blue; Stephen H. Raffel, v.p., research; Bruce Mello, v.p. & group mgr., Gold; Michael S. Schwartz,

v.p. & group mgr., Silver; Jim Dreves, sales mgr., Blue; Les Abrams, sales mgr., Green; Betty Zarro, sales mgr., Gold; Paul Grimes, sales mgr., Red; Ken Freedman, sales mgr., Silver.

CHICAGO: 444 N. Michigan Ave., Chicago, IL 60611. Phone: 312-222-5500. TWX: 910-221-0995.

Steve Shadid, v.p. & Chicago sales mgr.; Bill Bannister, sales mgr., Green; Harriet Mulder, sales mgr., Blue; Hal Wettersten, sales mgr., Gold; Gary Bradley, sales mgr., Red.

LOS ANGELES: 8484 Wilshire Blvd., Beverly Hills, CA 90211. Phone: 213-653-5900. TWX: 910-321-3916.

Jan M. Eggers, v.p., Los Angeles sales mgr.; Cathy Carmack Jones, sales mgr., Gold; Michael Kaufman, sales mgr., Green; Richard Pieters, sales mgr., Blue.

ATLANTA: 3340 Peachtree Rd. NE, Atlanta, GA 30326. Phone: 404-237-7768. TWX: 810-751-8325.
John Radovich, v.p. & Atlanta sales mgr.

BOSTON: 607 Boylston St., Boston, MA 02116. Phone: 617-247-4004. TWX: 710-321-6889.
Catherine Shaffer, New England sales mgr.

CHARLOTTE: 2115 Rexford Rd., Charlotte, NC 28211. Phone: 704-365-2445. TWX: 810-621-0309.
Mark Chapman, Charlotte sales mgr.

CLEVELAND: 815 Superior Ave. NE, Cleveland, OH 44114. Phone: 216-861-2265. TWX: 810-421-8007.
Gerry Pas, Cleveland sales mgr.

DALLAS: Campbell Centre I, Dallas, TX 75206. Phone: 214-369-3925. TWX: 910-861-4135.
Larry Ramsey, Dallas sales mgr.

DETROIT: 4000 Town Center, Southfield, MI 48075. Phone: 313-353-3370. TWX: 810-224-4947.
Douglas Christie, Detroit sales mgr.

MINNEAPOLIS: 6525 Second Ave. S, Minneapolis, MN 55402. Phone: 612-332-2446. TWX: 910-576-2459.
James Jowett, Minneapolis sales mgr.

PHILADELPHIA: 3 Penn Center Plaza, Philadelphia, PA 19103. Phone: 215-665-1170. TWX: 710-670-0292.
Michael D. Miglino, v.p. & Philadelphia sales mgr.

ST. LOUIS: 720 Olive St., St. Louis, MO 63101. Phone: 314-231-9797. TWX: 910-761-1177.
George Diederich, St. Louis sales mgr.

SAN FRANCISCO: 235 Montgomery St., San Francisco, CA 94104. Phone: 415-781-4125. TWX: 910-372-7422.
William Wexelblatt, v.p. & San Francisco sales mgr.

SEATTLE: 600 Stewart St., Seattle, WA 98101. Phone: 206-443-1709.
Cara O'Donnell, Seattle sales mgr.

TV Stations Represented:
WTEN, Albany, NY
KTBC-TV, Austin, TX
KERO-TV, Bakersfield, CA
WVTM-TV, Birmingham, AL
WIVB-TV, Buffalo, NY
WCAX-TV, Burlington, VT
WIS-TV, Columbia, SC
KDFW-TV, Dallas-Fort Worth, TX
KMGH-TV, Denver, CO
WFIE-TV, Evansville, IN

KTHI-TV, Fargo, ND
 WJRT-TV, Flint, MI
 WLUK-TV, Green Bay, WI
 WHTM-TV, Harrisburg, PA
 KHON-TV, Honolulu, HI
 KHOU-TV, Houston, TX
 WJAC-TV, Johnstown, PA
 WKYT-TV, Lexington, KY
 WHAS-TV, Louisville, KY
 WISC-TV, Madison, WI
 WHBQ-TV, Memphis, TN
 WSVN, Miami, FL
 WALA-TV, Mobile, AL
 WSFA, Montgomery, AL
 WKRN-TV, Nashville, TN
 WDSU-TV, New Orleans, LA
 WTKR-TV, Norfolk, VA
 KTVY, Oklahoma City, OK
 KTSP-TV, Phoenix, AZ
 KOIN-TV, Portland, OR
 WPRI-TV, Providence, RI
 WDBJ, Roanoke/Lynchburg, VA
 KTVI, St. Louis, MO
 KXLY-TV, Spokane, WA
 WSTM-TV, Syracuse, NY
 WTSP-TV, Tampa-St. Petersburg, FL
 KOLD-TV, Tucson, AZ
 KAPP, Yakima, WA

BOB HIX CO. INC.

DENVER: Box 61498, Denver, CO 80206.
 Phone: 303-377-6526. Telex: 450223.
 Robert S. Hix; Elaine Hix; Truly Callaway; Dot-
 ty McFadden.

KANSAS CITY: 1156 W. 103rd St., No. 215,
 Kansas City, MO 64114. Phone:
 816-471-5502.
 Eugene F. Gray; N. K. Gray.

HYETT/RAMSLAND INC.

MINNEAPOLIS: Baker Bldg., Minneapolis, MN
 55402. Phone: 612-339-7179.
 James O. Ramsland; Scot O'Malley.

TV Stations Represented (MN only):

KCMT/KNMT, Alexandria/Walker, MN
 WQTV, Boston, MA
 KDLH-TV, Duluth, MN
 KFBB-TV, Great Falls, MT
 WGBA, Green Bay, WI
 KTVH, Helena, MT
 WKBT, La Crosse, WI
 WMTV, Madison, WI
 KOSA-TV, Odessa, TX
 WHOI, Peoria, IL
 KTTC, Rochester, MN
 WQRF-TV, Rockford, IL
 KCAU-TV, Sioux City, IA
 WSAW-TV, Wausau, WI
 WTRF-TV, Wheeling, WV

ITS-INDEPENDENT TELEVISION SALES

NEW YORK: 437 Madison Ave., New York, NY
 10022-7198. Phones: 212-223-2777;
 212-223-2778. TWX: 910-240-7452.

Robert J. Somerville, pres.; Browning
 Holcombe Jr., exec. v.p., operations;
 Michael E. Spitalnik, v.p., eastern sales
 mgr.; Sharon R. Wolf, v.p., research &
 programming.

CHICAGO: One Prudential Plaza, 130 E. Ran-
 dolph Dr., Suite 2206, Chicago, IL 60601.
 Phone: 312-565-4400. TWX: 910-221-3866;
 910-221-2113.
 Robert G. Bee, v.p. & midwest sales mgr.

LOS ANGELES: 5455 Wilshire Blvd., Suite
 1802, Los Angeles, CA 90036. Phone:
 213-937-9600. TWX: 910-321-3894;
 910-321-3962.
 Martin W. Owens, v.p. & west coast sales mgr.

ATLANTA: 7 Piedmont Center, Suite 320,
 Atlanta, GA 30305. Phone: 404-231-0335.
 TWX: 810-751-0018.
 H. Tom Durk, v.p. & sales mgr.

DALLAS: 3500 Oaklawn Ave., Suite 520,
 Dallas, TX 75219. Phone: 214-528-1741. TWX:
 910-861-4061.
 Rose-Marie Snyder, sales mgr.

DETROIT: 3000 Town Center, Suite 2900,
 Southfield, MI 48075. Phone: 313-353-4970.
 TWX: 810-232-1642.
 Edward P. Bee, sales mgr.

HOUSTON: 4828 Loop Central Dr., Suite 830,
 Houston, TX 77081. Phone: 713-660-7017.
 TWX: 910-881-0143.
 Leslie Rogers, sales mgr.

MINNEAPOLIS: 430 First Ave. N., Minneapolis,
 MN 55401. Phone: 612-343-0579. TWX:
 910-576-0080.
 Tom Hetherington, sales mgr.

ST. LOUIS: 410 Mansion House Center, St.
 Louis, MO 63102. Phone: 314-241-5051.
 TWX: 910-761-1188.
 Gary Scobie, sales mgr.

SAN FRANCISCO: 100 Pine St., Suite 2025,
 San Francisco, CA 94111. Phone:
 415-986-0842. TWX: 910-372-7478.
 J. Michael Kennedy, sales mgr., program
 sales mgr.

BOSTON: Phone: 617-720-0777.

CHARLOTTE: Phone: 704-536-0905.

DENVER: 303-595-9344.

PHILADELPHIA: Phone: 215-487-7777.

PORTLAND: Phone: 503-244-7579.

SEATTLE: Phone: 206-340-0919.

TV Stations Represented:

WVEU, Atlanta, GA
 WYZZ-TV, Bloomington, IL
 WQTV, Boston, MA
 WFTX, Cape Coral, FL
 KBSI, Cape Girardeau, MO
 WTAT-TV, Charleston, SC
 WDSI-TV, Chattanooga, TN
 WHI, Cincinnati, OH
 KXRM-TV, Colorado Springs, CO
 KDFI-TV, Dallas, TX
 KCIK, El Paso, TX
 KVRR, Fargo, ND
 WKFT, Fayetteville, NC
 WSMH, Flint, MI
 WHCTV, Hartford, CT
 WZDX, Huntsville, AL
 WDBD, Jackson, MS
 WKCH-TV, Knoxville, TN
 WMSN-TV, Madison, WI
 KTMA-TV, Minneapolis-St. Paul, MN
 WJTC, Mobile, AL-Pensacola, FL
 KPEJ, Odessa, TX
 WMOD, Orlando-Melbourne, FL
 WVRN-TV, Richmond, VA
 WVFT, Roanoke, VA
 WQRF-TV, Rockford, IL
 KNMZ-TV, Santa Fe-Albuquerque, NM
 WTGS, Savannah, GA-Hardeeville, SC
 WOLF-TV, Scranton, PA
 KTZZ-TV, Seattle, WA
 KMSS-TV, Shreveport, LA
 KSKN, Spokane, WA
 WRSP-TV, Springfield, IL
 KSCH-TV, Stockton-Sacramento, CA
 WDBB, Tuscaloosa, AL
 KDTU-TV, Tucson, AZ

KATZ COMMUNICATIONS INC.

NEW YORK: One Dag Hammarskjold Plaza,
 New York, NY 10017. Phones: 212-572-5500;
 212-572-9200. TWX: 710-581-4909;
 710-581-3872/3871; 710-581-5249/2384.
 James L. Greenwald, chmn. & chief exec. of-
 ficer; Richard D. Mendelson, pres. & chief
 operating officer; Michael I. Packman, v.p.,

chief financial officer; Maria-Luise Busi, v.p.
 & controller; Peter M. Kelly, treas.; Lucille
 F. Luongo, v.p., corporate relations

TELEVISION: Pete R. Goulazian, pres.; Paul
 D. Arnzen, v.p. & dir., new business; Richard
 Weinstein, v.p., planning & development;
 Laura Nilon, mgr., TV administration

PROGRAMMING: John von Soosten, v.p. &
 dir., programming; Bill Carroll, dir., American;
 Mitchell Praver, v.p., dir., Continental; Serge
 Vassle, v.p., Independent; Peter Chislett, dir.,
 research

SALES RESEARCH: Bob Einhorn, v.p., dir.

MANAGEMENT SERVICES: George Feldman,
 v.p. dir., management services; Bill Schrank,
 v.p., dir., TV & radio research; Jon Johannan,
 v.p., management services

MEDIA DATA: Paul Belitz, pres.; Jim Belitz,
 v.p., gen. mgr.; William C. McCarthy, opera-
 tions mgr.; Sal DiGianno, v.p., dir., systems
 software & data communications; Fay Far-
 quhar, v.p., dir., TV computer services

ADMINISTRATION: Margaret Mazzarilla, dir.
 management & accounting system; Carol
 Rosen, v.p., corporate administration &
 facilities planning; Nancy Williams, v.p., dir.,
 personnel

AMERICAN SALES: James E. Belyonians,
 pres.; Michael Hugger, v.p., gen. sales mgr.;
 Robert I. Blagman, v.p., national sales mgr.;
 Maury Wind, v.p., regional offices

INDEPENDENT SALES: Martin H. Ozer, pres.;
 Cathy Egan, v.p., dir. mktg.; Michael Colen,
 v.p., regional sales mgr.; Susan Ziller Brazell,
 v.p., national sales mgr.; Swords; Michael
 Raounas, v.p., national sales mgr.; Sabers;
 Patrick Garvey, v.p., national sales mgr.,
 Lancers.

CONTINENTAL SALES: Thomas F. Olson,
 pres.; Jack Higgins, v.p., gen. mgr.; Bob
 Swan, v.p., national sales mgr., east central;
 Jerry Cifarelle, v.p. national sales manager,
 east; Jay Friesel, v.p., national sales mgr.,
 southeast; Earl Overton, v.p., national sales
 mgr., south central; Ardie Bialek, v.p., na-
 tional sales mgr., west; John Wall, v.p., na-
 tional sales mgr., west central

ATLANTA: 6 Piedmont Center, Suite 710,
 Atlanta, GA 30305. Phone: 404-233-0203.
 TWX: 810-751-8235.

John R. Mathias, v.p. & mgr., American;
 Swan Burris III, v.p. & mgr., Continental;
 Ron Goldner, sales mgr., Independent.

BOSTON, MA 02116-4396: Statler Office
 Bldg., Suite 220, 20 Providence St., Boston,
 MA 02116-4396. Phones: 617-542-5466
 (American); 617-542-5458 (Continental);
 617-542-0955. TWX: 710-321-0516.

Ruth Robertson, mgr., American; Peter Dunn,
 mgr., Continental; Charles (Chuck) Verell,
 sales mgr., Independent.

CHARLOTTE: 6525 Morrison Blvd., Suite 400,
 Charlotte, NC 28211-3514. Phone:
 704-365-4485. TWX: 810-621-0427
 Mark W. Turner, mgr.

CHICAGO: 444 N. Michigan Ave., Chicago, IL
 60611-3964. Phones: 312-836-0500
 (American & Continental); 312-836-0800 (In-
 dependent). TWX: 910-221-4425 (American
 & Continental); 910-221-5618 (Independent).

Thomas Morrissey, v.p. & mgr., American Red;
 Terry Gaughan, mgr., American Blue; John
 Crenna, mgr., American White; Bob
 Johnston, v.p. & mgr., American Eagles;
 Roland Adeszko, v.p. & mgr., Continental
 Gold; John Doyle, mgr., Continental Silver;

Kim Bradley, mgr., Continental Olympic;
 Cindy Smolin, sales mgr., Independent
 Swords; Gigi Dolan, v.p. & sales mgr., In-
 dependent Sabers; Kerry Schwartz, v.p. &
 sales mgr., Independent Lancers.

CLEVELAND: Statler Office Tower, Euclid &
 E. 12th Sts., Suite 309, Cleveland, OH 44115.
 Phones: 216-621-7924 (American & Continen-
 tal); 216-621-7755 (Independent). TWX:
 810-421-8238.

Stephen L. Thompson, v.p. & mgr., American
 & Continental; Dennis Taylor, mgr.,
 Independent.

DALLAS: 2929 Carlisle St., Suite 310, Dallas,
 TX 75204-1091. Phone: 214-871-0451. TWX:
 910-861-4173.

Henry Gonzalez, mgr., American; Neil Davis,
 mgr., Continental; Melba Meade, sales
 mgr., Independent.

DENVER: One DTC, 5251 DTC Pkwy., PH5,
 Englewood, CO 80111-2702. Phone:
 303-740-8765. TWX: 910-935-0880.
 James M. Leary, mgr.

DETROIT: 3310 W. Big Beaver Rd., Suite 501,
 Troy, MI 48084. Phones: 313-649-6390
 (American); 313-649-6381 (Continental);
 313-649-5472 (Independent). TWX:
 810-232-4834.

Karen Nielsen, v.p. & mgr., American; John
 Hoffman, v.p. & mgr., Continental; Jeanne
 Arnold sales mgr., Independent.

HOUSTON: 2900 Westlawn, Suite 625,
 Houston, TX 77027. Phone: 713-961-5195.
 TWX: 910-881-1037.

Pepper Gould, mgr., American & Continen-
 tal; Laura Hargis, sales mgr., Independent.

JACKSONVILLE: 2201 Independent Square,
 Suite 2201, Jacksonville, FL 32202. Phone:
 904-358-2914. TWX: 810-827-0489.
 Scott Gudzak, mgr.

KANSAS CITY: 1100 Main St., Suite 1890,
 Kansas City, MO 64115. Phone:
 816-842-2606. TWX: 910-771-0556.

Peter A. Logli, v.p. & mgr.

LOS ANGELES: 6420 Wilshire Blvd., Los
 Angeles, CA 90048. Phones: 213-852-8700
 (American & Continental); 213-852-8800 (In-
 dependent). TWX: 910-321-3734 (American
 & Continental); 910-321-3740 & 910-321-3310
 (Independent).

Richard London, v.p. & mgr., American Red;
 Warren Ermish, v.p. & mgr., American
 White; Raleigh Fitzpatrick, v.p. & mgr., Con-
 tinental Gold; Howard (Skip) Vose, v.p. &
 mgr., Continental Silver; Leslie Maisel,
 sales mgr., Independent Swords; Kris
 Karavitis, v.p. & sales mgr., Independent
 Sabers & Lancers.

MIAMI: 3440 Hollywood Blvd., Suite 480,
 Hollywood, FL 33021. Phone: 305-961-3881.
 TWX: 510-954-9525.
 Benjamin Wolf, v.p. & sales mgr.

MINNEAPOLIS: Piper Jaffray Tower, Suite
 2885, 222 S. 9th St., Minneapolis, MN
 55402. Phones: 612-339-4405 (American);
 612-339-7711 (Continental); 612-339-8734
 (Independent). TWX: 910-576-2852.

Skip Dornseif, v.p. & mgr., American; John
 C. Aronson, v.p. & mgr., Continental; Peg
 Schabes, sales mgr., Independent.

PHILADELPHIA: Eight Penn Center, Suite
 1050, Philadelphia, PA 19103. Phone:
 215-567-7950 (Continental & American);
 215-864-0252. TWX: 710-670-6219.

David Chodikoff, v.p. & mgr., American &
 Continental; Sam Feinberg, sales mgr.,
 Independent.

Station Reps

PORTLAND: 111 SW 5th Ave., Suite 1440, Portland, OR 97204-1461. Phone: 503-226-3973. TWX: 910-464-4172. Dennis Mahoney, v.p. & mgr.

ST. LOUIS: 10 S. Broadway, 5th Floor, Equitable Bldg., St. Louis, MO 63102-1795. Phone: 314-231-1868 (American & Continental); 314-241-3282. TWX: 910-761-0528. Tom Koon, v.p. & mgr., American; Michael G. Gratz, v.p. & mgr., Continental; Marion Bock, v.p. & mgr., Independent.

SAN FRANCISCO: 100 Spear St., Suite 1900, San Francisco, CA 94105-1575. Phone: 415-777-3377. TWX: 910-372-7219 (American & Continental); 910-372-7265.

Leonard C. Warager Jr., v.p. & mgr., American; Stanton Jones, mgr., Continental; Deborah Ryan, sales mgr., Independent Lancers & Sabers; Anthony Santino, sales mgr., Independent Swords.

SEATTLE: 4th & Battery Bldg., Suite 950, Seattle, WA 98121. Phone: 206-441-6400. TWX: 910-444-1382. Earl Reilly, v.p. & mgr.

TAMPA: One Urban Center, 4830 W. Kennedy Blvd., Suite 400, Tampa, FL 33609. Phone: 813-874-9686. TWX: 810-848-0246 (American & Continental); 810-848-0143. Tom Barrett, v.p. & mgr.

WASHINGTON: 1025 Vermont Ave. NW, Suite 210, Washington, DC 20005. Phone: 202-393-2510. TWX: 710-822-9780. Jeff Jones, sales mgr.

TV Stations Represented:

Katz American Television

WRGB, Albany-Schenectady-Troy, NY
WCVB-TV, Boston, MA
WGRZ-TV, Buffalo, NY
WSAZ-TV, Charleston-Huntington, WV
WLWT, Cincinnati, OH
WCMH-TV, Columbus, OH
WKEF, Dayton, OH
KCNC-TV, Denver, CO
WXYZ-TV, Detroit, MI
WZZM-TV, Grand Rapids, MI
KMBC-TV, Kansas City, MO
WBIR-TV, Knoxville, TN
WLKY-TV, Louisville, KY
WREG-TV, Memphis, TN
WCCO-TV, Minneapolis, MN
WWL-TV, New Orleans, LA
KMTV, Omaha, NE
WCPX-TV, Orlando, FL
WTAE-TV, Pittsburgh, PA
KATU, Portland, OR
WJAR, Providence, RI
WRAL-TV, Raleigh-Durham, NC
WXEX-TV, Richmond, VA
KUTV, Salt Lake City, UT
KSDK, St. Louis, MO
KENS-TV, San Antonio, TX
WNEP-TV, Scranton-Wilkes-Barre, PA
KOMO-TV, Seattle, WA
KQVR-TV, Stockton-Sacramento, CA
WIXT, Syracuse, NY
KSNW, Wichita, KS
WXII, Winston-Salem-Greensboro-High Point, NC

Katz Television Continental

KTAB-TV, Abilene-Sweetwater, TX
KTEN, Ada-Ardmore, OK
WALB-TV, Albany, GA
KGGM-TV, Albuquerque, NM
KALB-TV, Alexandria, LA
KVII-TV, Amarillo, TX
KIMO-TV, Anchorage, AK
WJSU-TV, Aniston, AL
WAGT, Augusta, GA
KBAK-TV, Bakersfield, CA
WLBZ-TV, Bangor, ME
WAFB-TV, Baton Rouge, LA

KJAC-TV, Beaumont-Port Arthur, TX
WOAY-TV, Beckley-Bluefield-Oak Hill, WV
KTVZ, Bend, OR
KULR-TV, Billings-Hardin, MT
WMCG-TV, Binghamton, NY
KBMV, Bismarck, ND
KBCI-TV, Boise, ID
WBKO, Bowling Green, KY
WVNY-TV, Burlington, VT-Plattsburgh, NY
KFVS-TV, Cape Girardeau, MO-Paducah, KY
KTWO-TV, Casper-Riverton, WY
KGAN, Cedar Rapids-Waterloo, IA
WICD, Champaign, IL
WCIV, Charleston, SC
WVIR-TV, Charlottesville, VA
WRCB-TV, Chattanooga, TN
KGWN-TV, Cheyenne, WY
KCPM, Chico, CA
WDTV, Clarksburg-Weston, WV
KKTU, Colorado Springs-Pueblo, CO
WQLO-TV, Columbia, SC
WRBL, Columbus, GA
WTVI, Columbus-Tupelo, MS
WOI-TV, Des Moines-Ames, IA
WDHN, Dothan, AL
KBJR-TV, Duluth, MN-Superior, WI
KVIA-TV, El Paso, TX
WETM-TV, Elmira-Corning, NY
WICU-TV, Erie, PA
KVAL-TV, Eugene, OR
KIEM-TV, Eureka, CA
WEHT, Evansville, IN
KATN, Fairbanks, AK
WDAY-TV, Fargo, ND
KNAZ-TV, Flagstaff, AZ
WBTW, Florence, SC
WBBH-TV, Fort Myers, FL
KFSM-TV, Fort Smith, AR
WCJB, Gainesville, FL
KREX-TV, Grand Junction, CO
KFBB-TV, Great Falls, MT
WBAY-TV, Green Bay, WI
WABG-TV, Greenwood-Greenville, MS
WHAG-TV, Hagerstown, MD
KHQA-TV, Hannibal, MO-Quincy, IL
KGBT-TV, Harlingen-Brownsville-McAllen, TX
WHP-TV, Harrisburg, PA
WHSV-TV, Harrisonburg, VA
KGMB, Honolulu, HI
WHNT-TV, Huntsville-Decatur-Florence, AL
KIDK, Idaho Falls-Pocatello, ID
WLBT-TV, Jackson, MS
WBBJ-TV, Jackson, TN
KRCG, Jefferson City-Columbia, MO
KJUD, Juneau, AK
WXOW-TV, La Crosse, WI
WLFI-TV, Lafayette, IN
KATC, Lafayette, LA
WILX-TV, Lansing, MI
KGNV-TV, Laredo, TX
KLAS-TV, Las Vegas, NV
WDAM-TV, Laurel-Hattiesburg, MS
WTVQ-TV, Lexington, KY
WLIQ, Lima, OH
KHGI-TV, Lincoln-Hastings-Kearney, NE
KARK-TV, Little Rock, AR
KCBQ-TV, Lubbock, TX
WSET-TV, Lynchburg-Roanoke, VA
WMAZ-TV, Macon, GA
WKOW-TV, Madison, WI
KEYC-TV, Mankato, MN
KIMT, Mason City, IA-Rochester-Austin, MN
KTVL, Medford-Klamath Falls, OR
WTOK-TV, Meridian, MS
KMID-TV, Midland-Odessa, TX
KECI-TV, Missoula, MT
WKRK-TV, Mobile, AL-Pensacola, FL
WQAD-TV, Moline, IL
KTVE, Monroe, LA
KESQ-TV, Palm Springs, CA
WJHG-TV, Panama City, FL
WEEK-TV, Peoria, IL
KSNF, Pittsburg, KS-Joplin, MO
WCSH-TV, Portland, ME
WAGM-TV, Presque Isle, ME
KOTA-TV, Rapid City, SD
KTVN, Reno, NV
WIFR-TV, Rockford, IL

KBIM-TV, Roswell, NM
KQTV, St. Joseph, MO
WBQC-TV, Salisbury, MD
KLST, San Angelo, TX
KNTV, San Jose-Salinas-Monterey, CA
KCOY-TV, Santa Maria-Santa Barbara-San Luis Obispo, CA
WWSB, Sarasota-Bradenton, FL
WTOC-TV, Savannah, GA
WAKA, Selma, AL
KTBS-TV, Shreveport, LA
KCAU-TV, Sioux City, IA
KSFY-TV, Sioux Falls-Mitchell, SD
WSBT-TV, South Bend, IN
KHQ-TV, Spokane, WA
WGGB-TV, Springfield, MA
KDLR, Springfield, MA
WICS, Springfield-Champaign, IL
WTHI-TV, Terre Haute, IN
KSNT, Topeka, KS
WPBN-TV, Traverse City-Cadillac, MI
KGUN-TV, Tucson, AZ
WCFT-TV, Tuscaloosa, AL
KMVT, Twin Falls, ID
KLTU, Tyler, TX
WKTV, Utica, NY
KAVU-TV, Victoria, TX
KXXV, Waco-Temple, TX
WITN-TV, Washington, NC
WWNY-TV, Watertown-Carthage, NY
WAOW-TV, Wausau, WI
WPEC, West Palm Beach, FL
KFDX-TV, Wichita Falls, TX-Lawton, OK
WECT, Wilmington, NC
KNDU, Yakima, WA
WKBN-TV, Youngstown, OH
KYLE-TV, Yuma, AZ
WHIZ-TV, Zanesville, OH

Katz Independent Television

WATL, Atlanta, GA
KBVO-TV, Austin, TX
WNUV-TV, Baltimore, MD
WTTQ, Birmingham, AL
WCCB, Charlotte, NC
WFFT-TV, Fort Wayne, IN
WHNS, Greenville-Spartanburg, SC-Asheville, NC
WTIC-TV, Hartford-New Haven, CT
WXIN, Indianapolis, IN
WAWS-TV, Jacksonville, FL
WWCP-TV, Johnstown, PA
WDZL, Miami, FL
WCGV-TV, Milwaukee, WI
WZTV, Nashville, TN
KOKH-TV, Oklahoma City, OK
KNXV-TV, Phoenix, AZ
WYAH, Portsmouth, VA
KUSI-TV, San Diego, CA
KOFY-TV, San Francisco, CA
KOKI-TV, Tulsa, OK
KMPH, Visalia-Fresno, CA

KETTELL-CARTER INC.

BOSTON: 31 St. James Ave., Boston, MA 02116. Phone: 617-423-3535. John D. Kettell, pres.; Beth M. Kettell, v.p.

TV Stations Represented (New England only):

WNNE-TV, Hartford, VT-Hanover, NH
WTZA, Kingston, NY
WTWS, New London, CT

McCONAUGHY BAROCCI BROWN

CHICAGO: Suite 711, 625 N. Michigan Ave., Chicago, IL 60611. Phone: 312-280-5300.

MMT SALES INC.

NEW YORK: 150 E. 52nd St., New York, NY 10022. Phone: 212-319-8008. TWX: 710-581-6715; 710-581-2103. Gary Scollard, chmn. & chief exec. officer; Jack Oken, pres.; Neil Kennedy, exec. v.p. & chief operating officer; Dan O'Kane, corporate v.p., finance; Jon Gluck, corporate v.p., programming; Al Cannarella, corporate v.p., research; Dolores White, v.p.,

business operations; Maureen Boylan, corporate v.p., computer operations; Ethel Melcher, director of graphics; Andrew Capone, director of sales training.

MMT SALES DIVISION:

NEW YORK: Neil Kennedy, exec. v.p. & chief operating officer; Roger Goldhamer, sr. v.p. & dir. of national sales; Donald Gorman, sr. v.p. & dir., NY sales; Elaine Linker, v.p. & dir., sales, Group A; Ted Van Erk, v.p. & dir., sales, Group B; Charles Lizzo, v.p. & dir., sales, Group C; Joe Gangone, sales mgr., Group A, Team 1; Peter von Gal, sales mgr., Group A, Team 2; Barry Hirsch, sales mgr., Group B, Team 1; Roy Israel, sales mgr., Group B, Team 2; Ray Heacox, sales mgr., Group C, Team 1; Dave Davis, sales mgr., Group C, Team 2; Cynthia Huffman, sales mgr., Group C, Team 3; Matt Shapiro, v.p. & dir. of programming; Joseph Weber, assoc. dir., programming; Carmen King, dir. of computer operations.

ATLANTA: 6201 Powers Ferry Rd., Atlanta, GA 30339. Phone: 404-955-1369. TWX: 510-600-0466.

Tom Rice, v.p. & regional group mgr.; Lucy Aughnay, mgr., Team A; Randy Fraser, mgr., Team B.

BOSTON: 545 Boylston St., Boston, MA 02116. Phone: 617-267-7707. TWX: 710-321-1664. Morris Peck, v.p. & mgr.

CHARLOTTE: 6135 Park Rd., Charlotte, NC 28210. Phone: 704-552-7151. TWX: 810-621-0328. Mary Jane Laidlaw, mgr.

CHICAGO: 444 N. Michigan Ave., Chicago, IL 60611. Phone: 312-467-9810. TWX: 910-221-2240; 910-221-2227.

Larry VanderBeke, v.p. & regional group mgr.; Joe Antelo, sales mgr., Team A; Ed List, sales mgr., Team B; Diane Donow, sales mgr., Team C.

CLEVELAND: 1717 E. 9th St., Cleveland, OH 44114. Phone: 216-621-1933. TWX: 810-421-8450. Georgiann Pace, mgr.

DALLAS: 12790 Merit Dr., Dallas, TX 75251. Phone: 214-980-9855. TWX: 910-861-9068. Peter Uzelac, v.p. & mgr.

DETROIT: 755 W. Big Beaver Rd., Troy, MI 48084. Phone: 313-362-0430. TWX: 810-232-4919. Bill Holt, mgr.

HOUSTON: 5847 San Felipe Rd., Houston, TX 77057. Phone: 713-266-9705. TWX: 910-881-0072. Doug Sallows, mgr.

LOS ANGELES: 5900 Wilshire Blvd., Los Angeles, CA 90036. Phone: 213-937-6434. TWX: 910-321-3966.

Karen Schmidtke, v.p. & regional group mgr.; Julie Ballard, sales mgr., Team A; Roger Pellegrino, sales mgr., Team B; Lori Misicka, sales mgr., Team C.

MIAMI: 2699 Stirling Rd., Fort Lauderdale, FL 33312. Phone: 305-961-2300; 305-621-9398. TWX: 810-848-5132. Jim Manown, mgr.

MINNEAPOLIS: 5100 Eden Ave. S, Edina, MN 55436. Phone: 612-929-8571. TWX: 910-576-3489. Nan Diley, mgr.

PHILADELPHIA: 4 Penn Center, Philadelphia, PA 19103. Phone: 215-568-6570. TWX: 710-670-1869.
Jim Ross, mgr.

ST. LOUIS: One Center Plaza, St. Louis, MO 63101. Phone: 314-421-5360. TWX: 910-761-1026.
Mike Held, mgr.

SAN FRANCISCO: 185 Berry St., San Francisco, CA 94107. Phone: 415-777-0655. TWX: 910-372-6112.
Sandi Boesch, v.p. & mgr.

**TV Stations Represented:
MMT Sales Inc.**

WLOS, Asheville, NC-Greenville-Spartanburg, SC

KVUE-TV, Austin, TX
WNEM-TV, Bay City, MI
WCBD-TV, Charleston, SC
WPCQ-TV, Charlotte, NC
WKRC-TV, Cincinnati, OH
WUAB, Cleveland-Lorain, OH
WTVN-TV, Columbus, OH
KTVT, Dallas-Fort Worth, TX
WXON, Detroit, MI
KDVR, Denver, CO
WSEE, Erie, PA
KSEE, Fresno, CA
WGHP-TV, Greensboro-High Point & Winston-Salem, NC

WTXX, Hartford-New Haven-Waterbury, CT
WRTV, Indianapolis, IN
WJKS, Jacksonville, FL
WWMT, Kalamazoo-Grand Rapids, MI
KCTV, Kansas City, MO
WSYM-TV, Lansing, MI
KLRT, Little Rock, AR
WAVE-TV, Louisville, KY
WTVJ, Miami, FL
WTMJ-TV, Milwaukee, WI
KITN, Minneapolis-St. Paul MN
WSMV, Nashville, TN
WOFL, Orlando, FL
KPHO-TV, Phoenix, AZ
WPGH-TV, Pittsburgh, PA
KPDX, Portland, OR-Vancouver, WA
WOKR, Rochester, NY
KTXL, Sacramento, CA
KDNL-TV, St. Louis, MO
KGTV, San Diego, CA
KBHK-TV, San Francisco, CA
KSTW, Seattle-Tacoma, WA
WTVH, Syracuse, NY
WXFL, Tampa-St. Petersburg, FL
WTOL-TV, Toledo, OH
WUSA, Washington, DC

MMT MARKETING DIVISION:

NEW YORK: Robert J. Kizer, pres.; Dave Donelson, v.p., dir. of sales; Ron Cochran, sales mgr., Independents Team; Frank Truglio, sales mgr., Affiliates Team; Michelle Puzino, dir. of research; Bobbee Gabelmann, dir. of programming; Joan Dowd, computer operations mgr.

ATLANTA: 6201 Powers Ferry Rd., Atlanta, GA 30339. Phone: 404-955-1369. TWX: 510-600-0466.
Judith Pillow, sales mgr.

CHICAGO: 444 N. Michigan Ave., Chicago, IL 60611. Phone: 312-467-9810. TWX: 910-221-2240; 910-221-2227.
Aleyne Larner, sales mgr.

DALLAS: 12790 Merit Dr., Dallas, TX 75251. Phone: 214-980-9855. TWX: 910-861-9068.
Beverly van Hartesvelt, sales mgr.

DETROIT: 755 W. Big Beaver Rd., Troy, MI 48084. Phone: 313-362-0430. TWX: 810-232-4919.
Dave Brangan, sales mgr.

HOUSTON: 5847 San Felipe Rd., Houston, TX 77057. Phone: 713-266-9705. TWX: 910-881-0072.
Dorothea Wieland, sales mgr.

LOS ANGELES: 5900 Wilshire Blvd., Los Angeles, CA 90036. Phone: 213-937-6434. TWX: 910-321-3966.
Arnold Wichtel.

MINNEAPOLIS: 5100 Eden Ave. S., Edina, MN 55436. Phone: 612-929-8572. TWX: 910-576-3489.
John Hurley, sales mgr.

PHILADELPHIA: Four Penn Ctr., Philadelphia, PA 19103. Phone: 215-568-6570. TWX: 910-760-1869.
Kate Brady, sales mgr.

ST. LOUIS: One Center Plaza, St. Louis, MO 63101. Phone: 314-421-5360. TWX: 910-761-1026.
Peter Rosella, sales mgr.

SAN FRANCISCO: 185 Berry St., San Francisco, CA 94107. Phone: 415-777-0655. TWX: 910-372-6112.
Ron Garfield, sales mgr.

MMT Marketing Division

WTSG, Albany, GA
KGSW, Albuquerque, NM
KCIT, Amarillo, TX
WICZ-TV, Binghamton, NY
WVAH-TV, Charleston-Huntington, WV
WRGT-TV, Dayton, OH
WEVV, Evansville, IN
KHBS/KTVP, Fort Smith/Fayetteville, AR
WKJG-TV, Fort Wayne, IN
KAITV, Jonesboro, AR
WEAU-TV, LaCrosse-Eau Claire, WI
KPLC-TV, Lake Charles, LA
WDKY-TV, Lexington-Danville, KY
KVUU-TV, Las Vegas-Henderson, NV
KOLN/KGIN, Lincoln-Grand Island, NE
WLUC-TV, Marquette, MI
WMKW-TV, Memphis, TN
WNOL-TV, New Orleans, LA
WTVZ, Norfolk, VA
KTVO, Ottumwa, IA-Kirksville, MO
WLFL-TV, Raleigh-Durham, NC
KCRJ, Reno, NV
WJPR, Roanoke-Lynchburg, VA
KRRT, San Antonio-Kernville, TX
KMEG, Sioux City, IA

ART MOORE INC.

SEATTLE: 200 W. Mercer St., Suite 405, Seattle, WA 98119. Phone: 206-282-3400. TWX: 910-444-2117.
Earle Baker; Greg Smith; Sandy Runion; Rick Staeb; Ruth Hallett.

DENVER: 222 Milwaukee St., Suite 209, Denver, CO 80206. Phone: 303-321-2354. TWX: 910-931-0338.
Chris Mathews; Gerriann Sullivan; Nina McGrath.

PORTLAND: 519 S.E. Morrison, Suite 910, Portland, OR 97214. Phone: 503-238-2451. TWX: 910-464-8044.
Bruce Workman; Darrell Rutter; Teddi Jones; Lynn Thorsen.

SALT LAKE CITY: 10 Exchange Place, Suite 205, Salt Lake City, UT 84111. Phone: 801-521-2177. TWX: 910-925-4062.
Kathy Bingham.

TV Stations Represented:

KTVA, Anchorage, AK
KBCT-TV, Boise, ID
WMAQ-TV, Chicago, IL
KRCR-TV, Chico-Redding, CA
WKYC-TV, Cleveland, OH
KXRM-TV, Colorado Springs, CO
KCBY-TV, Coos Bay, OR

KVAL-TV, Eugene, OR
KTVF, Fairbanks, AL
KTVH, Helena, MT
KIFI-TV, Idaho Falls, ID
KOTI, Klamath Falls, OR
KASK-TV, Las Cruces, NM
KLEW-TV, Lewiston, ID
KNBC-TV, Los Angeles, CA
KOB, Medford, OR
WNBC-TV, New York, NY
KNOP-TV, North Platte, NE
KEPR-TV, Pasco-Kennewick-Richland, WA
KOIN-TV, Portland, OR (Seattle only)
KPIC, Roseburg, OR
KSL-TV, Salt Lake City, UT
KIRO-TV, Seattle, WA (Portland, Denver, Salt Lake City)
KSKN, Spokane, WA
WRC-TV, Washington, DC
KIMA-TV, Yakima, WA

MUTUAL TELESales INC.

ATLANTA: Two Piedmont Center, Suite 106, Atlanta, GA 30305. Phone: 404-261-0915.
Ron Moore, pres.; Cal Cass, southeast regional sales mgr.; Kate Will, account exec.

CHICAGO: 20 N. Wacker Dr., Suite 540, Chicago, IL 60606. Phone: 312-263-3343.
Keith Lewis.

DALLAS: 3530 Forest Dr., Suite 314, Dallas, TX 75229. Phone: 214-350-0063.

LOS ANGELES: 5455 Wilshire Blvd., Suite 1508, Los Angeles, CA 90036. Phone: 213-937-7247.
Barbara Forrest.

NEW YORK: 15 E. 40th St., Suite 306, New York, NY 10016. Phone: 212-683-7037.
Joe Hoffman.

SAN FRANCISCO: 2000 Powell St., Suite 700, Emeryville, CA 94608. Phone: 415-420-0828.
Jim Potts.

TV Stations Represented:

WBNX-TV, Akron, OH
WFMZ-TV, Allentown, PA
W67BE, Augusta, GA
WTRT, Florence, AL
WYMTV, Hazard, KY
WJWT, Jackson, TN
WFATV, Johnstown, PA
WTMV, Lakeland, FL
KWHY-TV, Los Angeles, CA
WTKK, Manassas, VA
WAYK, Melbourne, FL
WMPV-TV, Mobile, AL
WNPL-TV, Naples, FL
WNTZ, Natchez, MS
WTWS, New London, CT
KOOG-TV, Ogden, UT
WUXA, Portsmouth, OH
KUSK, Prescott, AZ
WGCB-TV, Red Lion, PA
WNEG-TV, Toccoa, GA
WTUV, Utica, NY
WVGA, Valdosta, GA

NBC TV SPOT SALES

NEW YORK: RCA Bldg., 30 Rockefeller Plaza, New York, NY 10020. Phone: 212-664-4444.
Bud Hirsch, v.p.; Jim Zafiros, v.p.; Joe Frischer & Joe C. Harris Jr., eastern sales mgrs.

CHICAGO: Merchandise Mart, Chicago, IL 60654. Phone: 312-861-5555.
Joanna Montgomery, midwest sales mgr.

DETROIT: 2855 Coolidge, Suite 114, Detroit, MI 48084. Phone: 313-643-0050.
Dick Taylor, mgr.

LOS ANGELES: 3000 W. Alameda Ave., Los Angeles, CA 91523. Phone: 818-840-3183.
Cliff Ford, dir., west coast.

SAN FRANCISCO: 100 California St., San Francisco, CA 94111. Phone: 415-421-4515.
Cliff Ford, dir., west coast; Elaine Smith, sales rep.

ATLANTA-DALLAS-ST. LOUIS: Clem & Lowrance Inc., sales rep.

DENVER-SALT LAKE CITY: Art Moore Inc., sales rep.

SEATTLE-PORTLAND: Art Moore Inc., sales rep.

TV Stations Represented:

WNBC-TV, New York, NY
WKYC-TV, Cleveland, OH
WRC-TV, Washington, DC
WMAQ-TV, Chicago, IL
KNBC-TV, Los Angeles, CA

PETRY TELEVISION INC.

NEW YORK: 3 E. 54th St., New York, NY 10022. Phone: 212-688-0200. TWX: 710-581-2135.
David S. Allen, pres.

Petry Television:

Bill Fagan, pres.; George Blinn, sr. v.p. & gen. sales mgr.; Jerry Linehan, v.p. & dir., sales; Steve Eisenberg, v.p. & dir., sales; Tom Belviso, v.p., administration, regional offices; Harry Stecker, sr. v.p. & dir. of mktg., Petry Inc.; Richard Kurlander, v.p. & dir. of programming; Teddy S. Reynolds, v.p. & dir., research; John Dorkin, assoc. dir. of programming; George Dennis, v.p., manpower development; Patrick Twyon & David Handler, dirs. of sports; Joanne DiPrisco, dir. of sales development; Kevin Nugent, v.p. & group mgr., Falcons; Paul Morrissey, v.p. & group mgr., Ravens; Bill Burke, v.p. & group mgr., Thunderbirds; Bill Shaw, v.p. & group mgr., Hawks; Rob Friedman, v.p. & group mgr., Roadrunners.

Petry National Television:

Michael T. Membrado, pres.; John Heise, v.p. & dir., sales; Bill Wiehe, v.p.; Rob Hebenstreit, v.p. & dir., research; Jack Fentress, v.p. & dir., programming; John Dorkin, assoc. dir., programming; Deborah Hackenberry, dir., mktg.; George Dennis, v.p., manpower development; David Handler & Patrick Twyon, dirs., sports; Joe Lyons, v.p. & group mgr., Red Team; Chuck Hanrahan, v.p. & group mgr., White Team; Al Westermann, v.p. & sr. group mgr., Blue Team.

ATLANTA: 400 Colony Square, Suite 1605, Atlanta, GA 30361. Phone: 404-874-2220. TWX: 810-751-8523.
Val Napolitano, sales mgr.

BOSTON: 419 Boylston St., Boston, MA 02116. Phone: 617-353-1100. TWX: 710-321-6708.
Diane Gosdarian, v.p., mgr.

CHARLOTTE: 2 Fairview Plaza, 5950 Fairview Rd., Suite 804, Charlotte, NC 28210. Phone: 704-554-8134.
Stockton Holt, mgr.

CHICAGO: 410 N. Michigan Ave., Suite 1180, Chicago, IL 60611-4243. Phone: 312-644-9660. TWX: 910-221-0327.
Greg Moloznik, v.p. & regional area mgr., midwest.

CLEVELAND: 1111 Superior Ave., Suite 7A, Cleveland, OH 44114. Phone: 216-861-2252.
Craig McMurray, sales mgr.

Station Repts

DALLAS: 3811 Turtle Creek Blvd., Suite 520, Dallas, TX 75219. Phone: 214-651-4040. TWX: 910-860-9308
Laverne Cole, v.p. & regional area mgr., southwest.

DENVER: 6025 S. Quebec, Suite 250, Englewood, CO 80111. Phone: 303-694-2400. Toni Kirk, sales mgr.

DETROIT: 3221 W. Big Beaver Rd., Suite 102, Troy, MI 48084. Phone: 313-649-0100. TWX: 810-232-4802.
Patrick McNew, v.p. & regional area mgr., north central.

HOUSTON: 2100 W. Loop South, Suite 707, Houston, TX 77027. Phone: 713-850-0194. TWX: 910-881-4372.
Charles J. Sitta, mgr.

LOS ANGELES: 8383 Wilshire Blvd., Suite 626, Beverly Hills, CA 90211. Phone: 213-655-3353. TWX: 910-321-4180.
Robert Miggins, v.p. & dir., west coast operations.

MINNEAPOLIS: 706 Second Ave. S, Minneapolis, MN 55402. Phone: 612-339-6606. TWX: 910-881-4372.
Tom Vanelli, sales mgr.

PHILADELPHIA: 2 Penn Center Plaza, Suite 406, Philadelphia, PA 19102. Phone: 215-561-6230. TWX: 710-670-1437.
David Bell, sales mgr.

ST. LOUIS: 10 S. Broadway, Suite 525, St. Louis, MO 63102. Phone: 314-241-2445. TWX: 910-761-0447.
Pat Carroll-Lee, sales mgr.

SAN FRANCISCO: 909 Montgomery St., Suite 402, San Francisco, CA 94133. Phone: 415-781-3363. TWX: 910-372-7712.
Don Brownstein, sales mgr.

SEATTLE: 200 W. Mercer, Suite 505, Seattle, WA 98119. Phone: 206-282-7221. TWX: 910-444-4188.
Marc F. Maehl, sales mgr.

TAMPA: 9400 4th St. N, Suite 114, St. Petersburg, FL 33702. Phone: 813-576-1780. TWX: 810-863-0416
Judy Obernier, mgr.

TV Stations Represented:

WXXA-TV, Albany, NY
KOB-TV, Albuquerque, NM
KFDA-TV, Amarillo, TX
WGNX, Atlanta, GA
WRDWT-TV, Augusta, GA
WSTG, Baton Rouge, LA
KFDM-TV, Beaumont, TX
KTRV, Boise, ID
WFXT, Boston, MA
WCYB-TV, Bristol, VA-Kingsport & Johnson City, TN
KCRG-TV, Cedar Rapids, IA
WCIA, Champaign, IL
WCSC-TV, Charleston, SC
WCHS-TV, Charleston, WV
WBTV, Charlotte, NC
WTVK, Chattanooga, TN
WXIX-TV, Cincinnati, OH-Newport, KY
WIOI, Cleveland-Shaker Heights, OH
KOAA-TV, Colorado Springs-Pueblo, CO
WLTX, Columbia, SC
KRIS-TV, Corpus Christi, TX
WFAA-TV, Dallas-Fort Worth, TX
KCCI-TV, Des Moines, IA
KWGN-TV, Denver, CO
WDIV, Detroit, MI
WDIO-TV, Duluth, MN
WEYI-TV, Flint-Saginaw, MI
WANETV, Fort Wayne, IN
KJEO, Fresno, CA
WXMI, Grand Rapids, MI

WGGT, Greensboro-High Point, NC
WYFF-TV, Greenville-Spartanburg, SC
WHIT, Hattiesburg, MS
WFSB, Hartford, CT
KPRC-TV, Houston, TX
WAAY-TV, Huntsville, AL
WISH-TV, Indianapolis, IN
WJTV, Jackson, MS
WJXT, Jacksonville, FL
WTVK, Knoxville, TN
WPMT, Lancaster-York, PA
KTNV-TV, Las Vegas, NV
KSWO-TV, Lawton, OK
KATV, Little Rock, AR
KTLA, Los Angeles, CA
WDRB-TV, Louisville, KY
KAMC, Lubbock, TX
WPTY-TV, Memphis, TN
WPLG, Miami, FL
KSTP-TV, Minneapolis-St. Paul, MN
KMST, Monterey-Salinas, CA
WKAB-TV, Montgomery, AL
WTVF, Nashville, TN
WCTI, New Bern, NC
WGNO-TV, New Orleans, LA
WVEC-TV, Norfolk-Hampton, VA
KTPX, Odessa, TX
KAUT, Oklahoma City, OK
WOWT, Omaha, NE
WESH-TV, Orlando-Daytona Beach, FL
WMBD-TV, Peoria, IL
WPHL-TV, Philadelphia, PA
KUTP, Phoenix, AZ
WPTZ, Plattsburgh, NY
WMTW-TV, Portland-Poland Spring, ME
WBBF-TV, Quad Cities (Rock Island, IL)
WWBT, Richmond, VA
WROC-TV, Rochester, NY
KRBK-TV, Sacramento-Stockton, CA
KPLR-TV, St. Louis
KSL-TV, Salt Lake City, UT
KSAT-TV, San Antonio, TX
KFMB-TV, San Diego, CA
KRON-TV, San Francisco, CA
WSAV-TV, Savannah, GA
KIRO-TV, Seattle, WA
KAYU-TV, Spokane, WA
KSPR, Springfield, MO
WTXL-TV, Tallahassee, FL
WTOG, Tampa, FL
WNWO-TV, Toledo, OH
KVOA-TV, Tucson, AZ
KTUL-TV, Tulsa, OK
WJLA-TV, Washington, DC
WFLX, West Palm Beach, FL
WTOV-TV, Wheeling, WV-Stuebenville, OH
KAKE-TV, Wichita, KS
WBRE-TV, Wilkes-Barre-Scranton, PA

WGGT, Greensboro-High Point, NC
WYFF-TV, Greenville-Spartanburg, SC
WHIT, Hattiesburg, MS
WFSB, Hartford, CT
KPRC-TV, Houston, TX
WAAY-TV, Huntsville, AL
WISH-TV, Indianapolis, IN
WJTV, Jackson, MS
WJXT, Jacksonville, FL
WTVK, Knoxville, TN
WPMT, Lancaster-York, PA
KTNV-TV, Las Vegas, NV
KSWO-TV, Lawton, OK
KATV, Little Rock, AR
KTLA, Los Angeles, CA
WDRB-TV, Louisville, KY
KAMC, Lubbock, TX
WPTY-TV, Memphis, TN
WPLG, Miami, FL
KSTP-TV, Minneapolis-St. Paul, MN
KMST, Monterey-Salinas, CA
WKAB-TV, Montgomery, AL
WTVF, Nashville, TN
WCTI, New Bern, NC
WGNO-TV, New Orleans, LA
WVEC-TV, Norfolk-Hampton, VA
KTPX, Odessa, TX
KAUT, Oklahoma City, OK
WOWT, Omaha, NE
WESH-TV, Orlando-Daytona Beach, FL
WMBD-TV, Peoria, IL
WPHL-TV, Philadelphia, PA
KUTP, Phoenix, AZ
WPTZ, Plattsburgh, NY
WMTW-TV, Portland-Poland Spring, ME
WBBF-TV, Quad Cities (Rock Island, IL)
WWBT, Richmond, VA
WROC-TV, Rochester, NY
KRBK-TV, Sacramento-Stockton, CA
KPLR-TV, St. Louis
KSL-TV, Salt Lake City, UT
KSAT-TV, San Antonio, TX
KFMB-TV, San Diego, CA
KRON-TV, San Francisco, CA
WSAV-TV, Savannah, GA
KIRO-TV, Seattle, WA
KAYU-TV, Spokane, WA
KSPR, Springfield, MO
WTXL-TV, Tallahassee, FL
WTOG, Tampa, FL
WNWO-TV, Toledo, OH
KVOA-TV, Tucson, AZ
KTUL-TV, Tulsa, OK
WJLA-TV, Washington, DC
WFLX, West Palm Beach, FL
WTOV-TV, Wheeling, WV-Stuebenville, OH
KAKE-TV, Wichita, KS
WBRE-TV, Wilkes-Barre-Scranton, PA

WGGT, Greensboro-High Point, NC
WYFF-TV, Greenville-Spartanburg, SC
WHIT, Hattiesburg, MS
WFSB, Hartford, CT
KPRC-TV, Houston, TX
WAAY-TV, Huntsville, AL
WISH-TV, Indianapolis, IN
WJTV, Jackson, MS
WJXT, Jacksonville, FL
WTVK, Knoxville, TN
WPMT, Lancaster-York, PA
KTNV-TV, Las Vegas, NV
KSWO-TV, Lawton, OK
KATV, Little Rock, AR
KTLA, Los Angeles, CA
WDRB-TV, Louisville, KY
KAMC, Lubbock, TX
WPTY-TV, Memphis, TN
WPLG, Miami, FL
KSTP-TV, Minneapolis-St. Paul, MN
KMST, Monterey-Salinas, CA
WKAB-TV, Montgomery, AL
WTVF, Nashville, TN
WCTI, New Bern, NC
WGNO-TV, New Orleans, LA
WVEC-TV, Norfolk-Hampton, VA
KTPX, Odessa, TX
KAUT, Oklahoma City, OK
WOWT, Omaha, NE
WESH-TV, Orlando-Daytona Beach, FL
WMBD-TV, Peoria, IL
WPHL-TV, Philadelphia, PA
KUTP, Phoenix, AZ
WPTZ, Plattsburgh, NY
WMTW-TV, Portland-Poland Spring, ME
WBBF-TV, Quad Cities (Rock Island, IL)
WWBT, Richmond, VA
WROC-TV, Rochester, NY
KRBK-TV, Sacramento-Stockton, CA
KPLR-TV, St. Louis
KSL-TV, Salt Lake City, UT
KSAT-TV, San Antonio, TX
KFMB-TV, San Diego, CA
KRON-TV, San Francisco, CA
WSAV-TV, Savannah, GA
KIRO-TV, Seattle, WA
KAYU-TV, Spokane, WA
KSPR, Springfield, MO
WTXL-TV, Tallahassee, FL
WTOG, Tampa, FL
WNWO-TV, Toledo, OH
KVOA-TV, Tucson, AZ
KTUL-TV, Tulsa, OK
WJLA-TV, Washington, DC
WFLX, West Palm Beach, FL
WTOV-TV, Wheeling, WV-Stuebenville, OH
KAKE-TV, Wichita, KS
WBRE-TV, Wilkes-Barre-Scranton, PA

REGIONAL REPS CORP.

CLEVELAND: One Playhouse Square, Cleveland, OH 44115. Phone: 216-781-0035.
Stuart J. Sharpe, pres.; Alex D. Kelemen, regional mgr.; Sue Dixon, sales asst.; Joe Fishleigh, account exec.

CINCINNATI: 704 Holiday Park Tower, 644 Linn St., Cincinnati, OH 45203. Phone: 513-651-1511.
Don O. Hays, sr. v.p. & regional mgr.; Elaine Bradhold, mgr., media services; Joe Hearn, account exec.; Glenda Ashbrook, office mgr.

TV Stations Represented:

WHIZ-TV, Zanesville, OH
WTAP-TV, Parkersburg, WV-Marietta, OH ...
C-000

SAVALLI BROADCAST SALES

NEW YORK: 11 Penn Plaza, New York, NY 10001. Phone: 212-239-3288.
Joseph Savalli; Ann Young; Gladys Swanson.

ATLANTA: Box 33100, Decatur, GA 30033. Phone: 404-633-9080.
Dan Haight; Arlette Haight.

BOSTON: 100 Boylston St., Boston, MA 02116. Phone: 617-482-4370.
George Bingham; Susan Palmer.

CHICAGO: 20 N. Wacker Dr., Suite 540, Chicago, IL 60606. Phone: 312-263-3340.
Howard Weiss.

DALLAS: Box 59127, Dallas, TX 75229-1127. Phone: 214-350-7737.
Dean Cowart; Tamela Bembenek.

DETROIT: 21714 Lakeland, St. Clair Shores, MI 48081. Phone: 313-445-0491.
Ken Patt; Michael Martin

LOS ANGELES: 8693 Wilshire Blvd., Suite 204, Beverly Hills, CA 90211. Phone: 213-657-2061.
Jim Gillis.

PHILADELPHIA: 15 W. Highland Ave., Philadelphia, PA 19118. Phone 215-242-3660.
Bob Dome.

ST. LOUIS & KANSAS CITY: 1156 W. 103rd St., Suite 215, Kansas City, MO 64114. Phone: 816-471-5502.
Gene Gray.

SAN FRANCISCO: 596 Dellbrook, San Francisco, CA 94131. Phone: 415-731-3620.
Ward Glen.

TV Stations Represented:

WNDS, Derry, NH.
WOWL-TV, Florence, AL
KXGN-TV, Glendive, MT (NY only)
WETO, Greenville, TN

BRUCE SCHNEIDER & CO. INC.

ST. LOUIS: Box 50269, St. Louis, MO 63105. Phone: 314-991-5249.
Bruce Schneider, pres.

TV Stations Represented:

Adam Young Inc. Stations.

SELTEL INC.

NEW YORK: 575 Fifth Ave., New York, NY 10017. Phone: 212-370-4100. TWX: 710-581-6768.

Jack Mulderrig, pres. & chief exec. officer; Steve Boutis, sr. v.p., finance; Raymond J. Johns, exec. v.p.; Joseph Cusenza, sr. v.p., affiliate div.; David Schwartz, sr. v.p., independent div.; C. William Coldwell, v.p. & national sales mgr., Red & Blue teams; Judy Kleinberger, v.p. & national sales mgr., White team; Dan Parisi, national sales mgr., Indy-Rangers & Rebels teams; Ted Rudolph, national sales mgr., Indy-Rangers team; Janeen Bjork, v.p. & dir., programming; Douglas Darfield, v.p., research dir.

CHICAGO: 211 E. Ontario, Suite 700, Chicago, IL 60611. Phone: 312-642-2450. TWX: 910-221-0241.

Marty Miller, sr. v.p. & central regional mgr.; Todd R. Rohde, Indy-Raiders team mgr.; Donald J. Popravak, Indy-Rangers team mgr.; Randy Brown, sales mgr., White; Barbara Bruns, sales mgr., Red; Gene Thompson, sales mgr., Blue.

ATLANTA: 1819 Peachtree Rd. NE, Atlanta, GA 30309. Phone: 404-355-7701. TWX: 810-751-3101.
Paul Brewer, mgr.

BOSTON: 545 Boylston St., 7th Floor, Boston, MA 02116. Phone: 617-236-8666. TWX: 710-321-0016.
Peter Duran, mgr.

CHARLOTTE: 5821 Park Rd., Suite 112, Charlotte, NC 28209. Phone: 704-554-7124. TWX: 810-621-7832.
Suzy Plettner, mgr.

DALLAS: 3010 LBJ Freeway, Suite 1130, Dallas, TX 75234. Phone: 214-484-4871. TWX: 910-861-4210.
Michael Custardo, mgr.

DENVER: 222 Milwaukee St., Suite 210, Denver, CO 80206. Phone: 303-333-4845. TWX: 100-230-450296.
Chris Matthews, mgr.

DETROIT: 26111 Evergreen Rd., Suite 210, Southfield, MI 48076. Phone: 313-354-3611. TWX: 810-224-4502.
Jess Chalker, v.p. & mgr.

HOUSTON: 4848 Loop Central Dr., Suite 710, Houston, TX 77081. Phone 713-660-8881. TWX: 910-881-0063.
Sabrina Leonard, mgr.

LOS ANGELES: 5757 Wilshire Blvd., Los Angeles, CA 90036. Phone: 213-930-2450. TWX: 910-321-4124.
Lavada Heath, v.p. & manager; Dave Ware, Indy-Raiders, sales mgr.; Ralph Clausen, sales mgr., American; Judy Malcolm, v.p. & sales mgr., National; Ed Tinney, sales mgr., Rangers.

MIAMI: 6101 Blue Lagoon Dr., Suite 460, Miami, FL 33126. Phone: 305-266-4066. TWX: 810-848-0197.
Enid Bluestone, mgr.

MINNEAPOLIS: 625 Second Ave. S, Minneapolis, MN 55402. Phone: 612-338-7017. TWX: 910-576-3419.
Mike Cleary, mgr.

PHILADELPHIA: 1411 Walnut St., Suite 1125, Philadelphia, PA 19103. Phone: 215-563-5400. TWX: 710-670-1017.
Joe Pedri, mgr.

PORTLAND: 1512 S.W. 18th Ave., Portland, OR 97201. Phone: 503-226-2911. Easy Link: 62927556.
Richard Gohlman, mgr.

ST. LOUIS: 200 N. Broadway, Suite 1124, St. Louis, MO 63102. Phone: 314-241-4193. TWX: 910-761-0400.
Richard J. Quigley III, v.p. & mgr.

SAN FRANCISCO: 50 Francisco St., San Francisco, CA 94133. Phone: 415-391-8890. TWX: 910-372-7361.
Edward Outland, mgr.

SEATTLE: 701 Dexter Ave. N, Suite 216, Seattle, WA 98109. Phone: 206-285-1913. Easy Link: 627-625-31.
Mick Tacher, mgr.

TV Stations Represented:

KCMT, Alexandria, MN
WBKB-TV, Alpena, MI
WXGZ-TV, Appleton, WI
KXII, Ardmore, OK
KGET, Bakersfield, CA
WBFF, Baltimore, MD
WVII-TV, Bangor, ME
KVOS-TV, Bellingham, WA
KOUS-TV, Billings-Hardin, MT
KXMB-TV, Bismarck, ND
WVVA, Bluefield, WV
KIVI, Boise, ID
KVEO, Brownsville, TX
KBTX-TV, Bryan, TX
KDOB-TV, Cedar Rapids-Waterloo-Dubuque, IA
KHSL-TV, Chico-Redding, CA
WBOY-TV, Clarksburg, WV
KOAA-TV, Colorado Springs-Pueblo, CO
KOMU-TV, Columbia, MO
WXTX, Columbus, GA
WTTT, Columbus, OH
WCBI-TV, Columbus-Tupelo, MS
KZTV, Corpus Christi, TX

KXTX, Dallas-Fort Worth, TX
 KLJB-TV, Davenport, IA
 KDMS-TV, Des Moines, IA
 KXMA-TV, Dickinson, ND
 WTVY, Dothan, AL
 KDLH-TV, Duluth-Superior, MN
 KECY-TV, El Centro, CA-Yuma, AZ
 KDBC-TV, El Paso, TX
 KMTR-TV, Eugene, OR
 KVIQ-TV, Eureka, CA
 WTVW, Evansville, IN
 WEVU, Fort Myers-Naples, FL
 WTVX, Fort Pierce-Vero Beach, FL
 KXTA, Fort Worth-Dallas, TX
 WUHQ-TV, Grand Rapids-Kalamazoo-Battle Creek, MI
 KTGF, Great Falls, MT
 WXVT, Greenville, MS
 KITY, Honolulu, HI
 KTXH, Houston, TX
 KIFI-TV, Idaho Falls, ID
 WAPT, Jackson, MS
 WGBO-TV, Joliet-Chicago, IL
 KZKC, Kansas City, MO
 WKPTV, Kingsport, TN
 KLFY-TV, Lafayette, LA
 KVHP, Lake Charles, LA
 WLYH-TV, Lancaster-Harrisburg-York-Lebanon, PA
 KVTV, Laredo, TX
 KRLR, Las Vegas, NV
 KHAS-TV, Lincoln-Hastings-Kearney, NE
 KTHV, Little Rock, AR
 KLMG-TV, Longview, TX
 KJTV, Lubbock, TX
 WMGJ, Macon, GA
 WMUR-TV, Manchester, NH
 KDRV, Medford, OR
 WMKW-TV, Memphis, TN
 WTZH, Meridian, MS
 WBFS-TV, Miami, FL
 KXMC-TV, Minot, ND
 WPML, Mobile, AL-Pensacola, FL
 WCOV-TV, Montgomery, AL
 KGMC-TV, Oklahoma City, OK
 WSLI-TV, Paducah, KY-Cape Girardeau, MO-Harrisburg, IL
 KMIR-TV, Palm Springs, CA
 WTAP-TV, Parkersburg, WV-Marietta, OH
 WGBS-TV, Philadelphia, PA
 KOAM-TV, Pittsburg, KS-Joplin, MO
 WPTT-TV, Pittsburgh, PA
 WPXT, Portland, ME
 WNAC-TV, Providence, RI
 KAME-TV, Reno, NV
 KTTC, Rochester, MN
 KCBA, Salinas-Monterey, CA
 WMDT, Salisbury, MD
 KIDY, San Angelo, TX
 KTTY, San Diego, CA
 KEYT, Santa Barbara, CA
 WJCL, Savannah, GA
 KELO-TV, Sioux Falls, SD
 KDEB-TV, Springfield, MO
 KTXS-TV, Sweetwater-Abilene, TX
 WSYT, Syracuse, NY
 KTKA-TV, Topeka, KS
 WGTU, Traverse City, MI
 KXJB-TV, Valley City-Fargo, ND
 KWTX-TV, Waco/Bryan, TX
 KNMT, Walker, MN
 KARD, West Monroe, LA
 KSAS-TV, Wichita, KS
 KJTL, Wichita Falls, TX
 KXMD-TV, Williston, ND
 WWAY, Wilmington, NC
 KIMATV, Yakima, WA
 WYTV, Youngstown, OH

THE SODERLUND CO.

OMAHA: 11414 W. Center Rd., Suite 241, Terrace Plaza, Omaha, NE 68144. Phone: 402-333-4500.
 Harold A. Soderlund, Ruth Schmid.

1988 Edition

TV Stations Represented (Nebraska & adjacent states):

KOTA-TV, Rapid City, SD
 KDUH-TV, Scottsbluff, NE

UNIVISION—SPANISH INTERNATIONAL NETWORK

NEW YORK: 460 W. 42nd St., New York, NY 10036. Phone: 212-502-1300.
 John Pero, v.p. & dir., sales.

CHICAGO: 980 N. Michigan Ave., Suite 1120, Chicago, IL 60611. Phone: 312-944-2199.
 Ken Ocepek.

LOS ANGELES: 8501 Wilshire Blvd., Suite 305, Beverly Hills, CA 90211. Phone: 213-854-3330.
 Tom Donahue.

MIAMI: 2600 S.W. Third Ave., Miami, FL 33129. Phone: 305-285-6000.
 Hal Parks.

DALLAS: 5501 LBJ Freeway, Dallas, TX 75240. Phone: 214-980-7636.
 Tom Howard.

DETROIT: 30700 Telegraph Rd., Suite 1550, Birmingham, MI 48010. Phone: 313-540-5705.
 Peter C. Tate.

SAN FRANCISCO: 601 Montgomery St., Suite 2015, San Francisco, CA 94111. Phone: 415-392-2006.
 Suzanne Avila.

TV Stations Represented:

WSNS-TV, Chicago, IL
 KORQ, Corpus Christi, TX
 KINTV, El Paso, TX
 KFTV, Hanford-Fresno, CA
 XEJ-TV, Juarez-El Paso, TX
 KMEX-TV, Los Angeles, CA
 XBHC-TV, Mexicali-Imperial Valley, CA
 WLTW, Miami, FL
 KCSO, Modesto-Sacramento-Stockton, CA
 XEFE-TV, Nuevo Laredo-Laredo, TX
 WXTV, Paterson, NJ-New York, NY
 KTVW-TV, Phoenix, AZ
 KWEX-TV, San Antonio, TX
 KDTV, San Francisco, CA
 XEWT-TV, Tijuana-San Diego, CA

STORER TELEVISION SALES INC.

NEW YORK: 800 Third Ave., New York, NY 10022. Phone: 212-935-6000.

Francis P. Barron, pres.; Peter E. Murray, exec. v.p. & gen. sales mgr.; Margaret Agsteribbe, research dir.; Bob Riordan, group sales mgr.; Bill Hammer, group sales mgr.

CHICAGO: 410 N. Michigan Ave., Chicago, IL 60611. Phone: 312-329-1930.
 Donald Alexander, sales mgr.

ATLANTA: Three Piedmont Center, Atlanta, GA 30305. Phone: 404-233-9935.
 Trudy Wilson, southern sales mgr.

DALLAS: 300 E. Carpenter Freeway, Suite 1220, Irving, TX 75062. Phone: 214-570-0798.
 Chuck Lieber, v.p. & southeast sales mgr.

DETROIT: No. Two Storer Place, Detroit, MI 48075. Phone: 313-557-0300.
 Elaine Carpenter, Detroit sales mgr.

LOS ANGELES: 6420 Wilshire Blvd., Los Angeles, CA 90048. Phone: 213-651-0841.
 Joseph E. Mertens, v.p. & west coast sales mgr.

SAN FRANCISCO: 150 Lombard St., Suite 509, San Francisco, CA 94111. Phone: 415-981-8860.

Shawn McGreevey, v.p. & San Francisco sales mgr.

TV Stations Represented:

WAGA-TV, Atlanta, GA
 WSBK-TV, Boston, MA
 WJW-TV, Cleveland, OH
 WJBK-TV, Detroit, MI
 WITI-TV, Milwaukee, WI
 KCST-TV, San Diego, CA
 WTVG, Toledo, OH

THE TACHER CO. INC.

SEATTLE: 701 Dexter N, Seattle, WA 98109. Phone: 206-285-1913. Easylink: 627-625-311.
 Mick Tacher; Bob Tacher; Roxanne Robertson; Susan Pottmeyer; Sheila Hays.

PORTLAND: 1512 S.W. 18th Ave., Portland, OR 97201. Phone: 503-226-2911. TWX: 910-464-1568.

Dick Gohiman; Suzanne Harrison; Karen LeGore.

TV Stations Represented:

KIMO, Anchorage, AK
 KFNB, Casper, WY
 KEZI-TV, Eugene, OR
 KATN, Fairbanks, AK
 KJUD, Juneau, AK
 KIVI, Nampa, ID
 KCRL, Reno, NV
 KSTW, Seattle-Tacoma, WA
 KTNL, Sitka, AK
 K49AZ, Twin Falls, ID
 KCWT, Wenatchee, WA

TELEMUNDO

NEW YORK: 425 Park Ave., New York, NY 10022. Phone: 212-935-3480.

TV Stations Represented:

WCIU-TV, Chicago, IL
 KVEA, Corona-Los Angeles, CA
 WSCV, Fort Lauderdale-Miami, FL
 WJLU-TV, New York, NY-Newark, NJ
 XHRI-TV, Metamoros, MX-Brownsville, TX

TELEREP INC.

NEW YORK: 875 Third Ave., 19th Floor, New York, NY 10022. Phone: 212-759-8787. TWX: 710-581-5553; 710-581-4665; 710-581-6453.
 FAX: 212-486-8746.

Alfred M. Masini, pres. & gen. mgr.; Steven Herson, v.p. & dir. of operations; Patricia Prie, v.p. & chief financial officer; Jay Isabella, v.p. & dir. of programming; Thomas Tilson, v.p. & dir. of sales; Andy Feinstein, v.p. & gen. sales mgr.; Tigers; Larry Goldberg, v.p. & gen. sales mgr.; Wildcats; Merritt Rose, v.p. & gen. sales mgr.; Lions; Rich Sheingold, v.p. & gen. sales mgr.; Jaguars; Dave Pleger, v.p. & gen. sales mgr.; Cougars; Phil Flanagan, v.p. & gen. mgr., T.M.A. & T.P.E.; Daniel Kelly, v.p. & dir. of promotion & public relations; Jim Monahan, dir. of special projects & audience development; Ken Kolb, dir. of sports mktg. & special projects; Kay Johnson, v.p. & mgr. of estimating/credit & collections; Dick Waller, v.p. & dir. of manpower development/quality control; Alex Corteselli, dir. of research, Wildcats; Joel Fisher, dir. of research, Lions; Biff Enoch, dir. of research, Jaguars; Phil Benblatt, dir. of research, Cougars; Cynthia Hull, dir. of research, Tigers.

ATLANTA: 1605 W. Peachtree St. NE, Atlanta, GA 30309. Phone: 404-881-1948. TWX: 810-751-3321.

Mac Lorimer, v.p. & southwest mgr.

BOSTON: 535 Boylston St., Boston, MA 02116. Phone: 617-247-2555. TWX: 710-321-0504.

Mary Jane Kelley, v.p. & east coast sales mgr.

CHARLOTTE: 11 Fairview Plaza, Suite 705, 5950 Fairview Rd., Charlotte, NC 28210. Phone: 704-552-8862. TWX: 810-621-0308.
 Dan Giordano, sales mgr.

CHICAGO: 401 N. Michigan Ave., Chicago, IL 60611. Phone: 312-329-1515. TWX: 910-221-5790.

Jim Jordan, v.p. & Chicago area manager.

CLEVELAND: 762 Hanna Bldg., Cleveland, OH 44115. Phone: 216-566-8282. TWX: 810-421-8114.

Dennis Leonard, sales mgr.

DALLAS: 6500 Greenville Ave., Suite 770, Dallas, TX 75206. Phone: 214-987-0991. TWX: 910-861-4037.

Michael Mansour, sales mgr.

DETROIT: 1400 Fisher Bldg., Detroit, MI 48202. Phone: 313-873-6664. TWX: 810-221-7339.

Edward Kroninger, v.p. & midwest mgr.

HOUSTON: 11 Greenway Plaza, Suite 2012, Houston, TX 77046. Phone: 713-627-7791. TWX: 910-881-5492.

Alan Mintree, sales mgr.

LOS ANGELES: 5900 Wilshire Blvd., Suite 2100, Los Angeles, CA 90036. Phone: 213-937-4644. TWX: 910-321-4338.

Steve Jones, v.p. & west coast sales mgr.

MIAMI: 5757 Blue Lagoon Dr., Miami, FL 33126. Phone: 305-262-3133. TWX: 810-848-6864.

Steve Bluestone, sales mgr.

MINNEAPOLIS: 625 Second Ave. S, Suite 419, Minneapolis, MN 55402. Phone: 612-332-7333. TWX: 910-576-2715.

Cathy Faulkner, sales mgr.

PHILADELPHIA: Drexel Bldg., 15th & Walnut St., Philadelphia, PA 19102. Phone: 215-564-1206. TWX: 710-670-1596.

Melissa Dlin, sales mgr.

SAN FRANCISCO: One California St., Suite 520, San Francisco, CA 94111. Phone: 415-433-1966. TWX: 910-372-7976.

Bob Spingola, sales mgr.

ST. LOUIS: One Mercantile Tower, Suite 2820, St. Louis, MO 63101. Phone: 314-241-7979. TWX: 910-761-0575.

Debbie Corson, sales mgr.

SEATTLE: 2121 4th Ave., Suite 210, Seattle, WA 98121. Phone: 206-223-0561. TWX: 910-444-4100.

Anita Watkins, sales mgr.

TV Stations Represented:

WNYT, Albany, NY
 WSB-TV, Atlanta, GA
 WMAR-TV, Baltimore, MD
 WBRC-TV, Birmingham, AL
 WTTV, Bloomington-Indianapolis, IN
 WNEV-TV, Boston, MA
 WUTV, Buffalo, NY
 WSOC-TV, Charlotte, NC
 WPWR-TV, Chicago, IL-Gary, IN
 KTVI, Dallas, TX
 WHIO-TV, Dayton, OH
 WKBD-TV, Detroit, MI
 KPOM-TV, Fort Smith, AR
 WFRV-TV, Green Bay, WI
 WVEC-TV, Hampton-Norfolk, VA
 KHTV, Houston, TX
 KWCH-TV, Hutchinson-Wichita, KS
 WNFT, Jacksonville, FL

Station Reps

WDAF-TV, Kansas City, MO
KCOP, Los Angeles, CA
WCIX, Miami, FL
WVTV, Milwaukee, WI
KMSP-TV, Minneapolis-St. Paul, MN
WCAV-TV, Nashville, TN
WVIT, New Britain-Hartford, CT
WVUE, New Orleans, LA
WPIX, New York, NY
KWTW, Oklahoma City, OK
KPTM, Omaha, NE
WFTV, Orlando, FL
WTAF-TV, Philadelphia, PA
KTVK, Phoenix, AZ
KJTM, Pine Bluff-Little Rock, AR
WPXI, Pittsburgh, PA
KPTV, Portland, OR
WRLH-TV, Richmond, VA
WHEC-TV, Rochester, NY
KXTV, Sacramento, CA
KMOV, St. Louis, MO
KTVX, Salt Lake City, UT
KMOL-TV, San Antonio, TX
KTVU, San Francisco-Oakland, CA
KSLA-TV, Shreveport, LA
KCPQ, Tacoma-Seattle, WA
WTVT, Tampa, FL
KOTV, Tulsa, OK
WDCA-TV, Washington, DC
WNRW, Winston-Salem, NC

TURNER BROADCASTING SALES INC.

NEW YORK: Six E. 43rd St., New York, NY 10017. Phone: 212-692-6900.
Farrell Reynolds, pres.; Lou LaForre, sr. v.p., sales; Angela Pumo, v.p., NY sales mgr.; John Popkowski, v.p., national sales mgr.; Robert F. Swift, v.p., sales, consumer goods; Richard Goldfarb, v.p., syndication sales; John Barbera, sr. v.p., sales, CNN; Kay Delaney, v.p., national sales mgr., CNN; Larry Goodman, v.p., NY sales mgr., CNN; Joe Uva, v.p., NY sales mgr., CNN; Art Cohen, v.p., CNN, business to business.

ATLANTA: 100 International Blvd., Box 105366, Atlanta, GA 30348-5633. Phone: 404-827-1500.
John Withers, v.p. & regional sales mgr.

CHICAGO: 303 E. Wacker Dr., Chicago, IL 60601. Phone: 313-565-1717. TWX: 910-221-1406.
Larry Grossman, v.p., sales, WTBS; John Maloney, v.p., sales, CNN.

DETROIT: 600 Renaissance Center, Suite 1920, Detroit, MI 48243. Phone: 313-259-4622.
Richard Sirvaitis, v.p. & regional mgr.

LOS ANGELES: 2049 Century Park East, Suite 460, Los Angeles, CA 90067. Phone: 213-553-9320.
Ron Snyder, v.p. & regional sales mgr.

TV Station Represented:
WTBS, Atlanta, GA

WAYNE-EVANS & ASSOCIATES
MINNEAPOLIS: 625 Second Ave. S, Minneapolis, MN 55402. Phone: 612-338-7017.
Robert E. Bowden.

TV Stations Represented (Minnesota):
KELO-TV, Sioux Falls, SD
KDLO-TV, Florence, SD
KPLQ-TV, Reliance, SD

ADAM YOUNG INC.
NEW YORK: 3 E. 54th St., New York, NY 10022. Phone: 212-688-5100. TWX: 710-581-3696.
Adam Young, chmn. of the board; Vincent J. Young, pres.; Arthur W. Scott Jr., exec. v.p.; Joan Barron, v.p. & gen. sales mgr.; John Brennan, research dir.

ATLANTA: 57 Executive Park S, Suite 130, Atlanta, GA 30329. Phone: 404-633-1735. TWX: 810-751-8315.
E. Lanier Finch, mgr.

BOSTON: Contact Marion Chiofalo, account exec. Phone: 212-688-5100.

CHICAGO: 444 N. Michigan Ave., Suite 920, Chicago, IL 60611. Phone: 312-744-1313. TWX: 910-221-1191.
Lois Hamelin, mgr.

DALLAS: 3626 N. Hall St., Suite 627, Dallas, TX 75219. Phone: 214-522-0816. TWX: 910-861-0089.
Susan Wagner, mgr.

DENVER: Box 61498, Denver, CO 80206-8498. Phone: 303-377-6526. Telex: 230-450-223.
Bob Hix, mgr.

DETROIT: 2855 Coolidge, Suite 222, Troy, MI 48084. Phone: 313-649-3999. TWX: 810-232-4967.
Allan Baur, mgr.

LOS ANGELES: 4929 Wilshire Blvd., Suite 265, Los Angeles, CA 90010. Phone: 213-938-2081. TWX: 910-321-2897.
Keith Thompson, v.p., western sales.

MINNEAPOLIS: 630 Baker Bldg., Minneapolis, MN 55402. Phone: 612-339-3397. Easylink: 62615840.
James O. Ramsland, mgr.

PHILADELPHIA & PITTSBURGH: Contact Joe Cohen, account exec. Phone: 212-688-5100.

ST. LOUIS: Box 50269, St. Louis, MO 63105. Phone: 314-991-5249. TWX: 910-761-1145.
Bruce Schneider, mgr.

SAN FRANCISCO: 425 California St., Suite 1150, San Francisco, CA 94104. Phone: 415-986-5366. TWX: 910-372-6010.
Keith Bainbridge, mgr.

TV Stations Represented:

KLAX-TV, Alexandria, LA
KTVB, Anchorage, AK
WAXA, Anderson, SC
KFNB, Casper, WY
WLTZ, Columbus, GA
WENY-TV, Elmira, NY
KTVF, Fairbanks, AK
WFCT, Fayetteville, NC
KAIL, Fresno, CA
KTVH, Helena, MT
KMGH, Honolulu, HI
WKBT, La Crosse, WI
KADN, Lafayette, LA
WLNS-TV, Lansing, MI
KLDO-TV, Laredo, TX
KNOP-TV, North Platte, NE
WOGX, Ocala-Gainesville, FL
WTVO, Rockford, IL
KXLI, St. Cloud-Minneapolis, MN
KFTY, Santa Rosa, CA
WNDU-TV, South Bend, IN
WTWC, Tallahassee, FL
WBAK-TV, Terre Haute, IN
KPOL, Tucson, AZ
KVCT, Victoria, TX
KCWT, Wenatchee, WA
WVSB-TV, West Point, MS
WJKA, Wilmington, NC

Canadian TV Stations Represented (Young Canadian Ltd.):

CFEM-TV, Abitibi-Temiscamingue, Que.
CHAU-TV, Carleton, Que.
CJPM-TV, Chicoutimi, Que.
CHOTV, Hull, Que.-Ottawa, Ont.
CKCO-TV, Kitchener, Ont.
CFTM-TV, Montreal, Que.
CJOH-TV, Ottawa, Ont.
CKBI-TV, Prince Albert, Sask.

CIPA-TV, Prince Albert, Sask.
CFCM-TV, Quebec, Que.
CKMI-TV, Quebec, Que.
CKTV, Regina, Sask.
CFER-TV, Rimouski-Sept-Iles, Que.
CKRTV, Riviere-du-Loup, Que.
CIMTV, Riviere-du-Loup, Que.
CFQC-TV, Saskatoon, Sask.
CHLTV, Sherbrooke, Que.
CFTO-TV, Toronto, Ont.
CHEM-TV, Trois Rivieres, Que.
CKY-TV, Winnipeg, Man.
CKOS-TV, Yorkton, Sask.
CICC-TV, Yorkton, Sask.

CANADIAN SALES REPRESENTATIVES

ALEXANDER, PEARSON & DAWSON INC.

TORONTO: Two Bloor St. E, 31st Floor, Toronto, Ont. M4W 1A8. Phone: 416-595-1800. Telex: 06-23141. FAX: 416-928-9004; 416-928-0713.

R. G. Alexander, pres.; R. L. Hetherington, exec. v.p.; C. S. King, controller; G. Campbell; T. Harris; B. Lesky; J. Musgrave; D. Ferguson; I. Brodie; J. Lynn; S. Collins; D. Cross; E. Bersenas; B. Press; P. Saunders; R. Stewart; K. Lydford; T. Fitz-Gerald; P. O'Neill.

MONTREAL: 2050 Mansfield St., Suite 1600, Montreal, Que. H3A 1Y9. Phone: 514-842-1945. Telex: 05-267377. FAX: 514-842-8344.

J. LaStarza, v.p.; L. Champagne; G. Goulakas.

VANCOUVER: 1550 IBM Tower, 701 W. Georgia St., Vancouver, B.C. V7Y 1E4. Phone: 604-689-0027. Telex: 04-51130.
J. Tarbat, western mgr.; S. Harmon.

TV Stations Represented:

CKVR-TV, Barrie, Ont.
CITY-TV, Edmonton, Alta.
CJCH-TV, Halifax, N.S.
CKCW-TV, Moncton/St. John, N.B.
CFCF-TV, Montreal, Que.
CJOH-TV, Ottawa, Ont.
CJCB-TV, Sydney, N.S.
CITY-TV, Toronto, Ont.
CKY-TV, Winnipeg, Man.

ALL-CANADA RADIO & TELEVISION LTD.

TORONTO: All-Canada Bldg., 1000 Yonge St., Toronto, Ont. M4W 2K2. Phone: 416-963-7800.
Ross McCreath, pres.; Brian L. Foley, v.p., TV; A. Butler, v.p., radio.

MONTREAL: 1010 rue St. Catherine Ouest, Bureau 925, Montreal, Que. H3B 3R7. Phone: 514-861-5654.
Claude Desjean, mgr.

WINNIPEG: 134 Smith St., Suite 2103, Winnipeg, Man. R3C 3G5. Phone: 204-942-0895.
Bill Edge, mgr.

CALGARY: 1230A 17th Ave. SW, Calgary, Alta. T2T 0B8. Phone: 403-245-6861.
Bob Johnston, mgr.

VANCOUVER: 2 Bentall Centre, 555 Burrard St., Suite 615, Vancouver, B.C. V7X 1M8. Phone: 604-684-7461.
W. C. Mitchell, mgr.

HALIFAX: 6009 Quinpool Rd., Suite 810, Halifax, N.S. B3K 5J7. Phone: 902-429-2212.
Greg Asling, mgr.

NEW YORK: 501 Fifth Ave., Suite 608, New York, NY 10017. Phone: 212-286-0480.
Isabelle Shuss, mgr.

CHICAGO: 211 E. Ontario St., Suite 700, Chicago, IL 60611. Phone: 312-649-1949.
Cindi McNow, mgr.

LOS ANGELES: 5757 Wilshire Blvd., Suite 1, Los Angeles, CA 90036. Phone: 213-931-8479.
Cal Copsey, mgr.

TV Stations Represented:

CJON-TV, St. John's, Nfld.
CJWN-TV, Cornerbrook, Nfld.
CJCN-TV, Grand Falls, Nfld.
CKRN-TV, Rouyn-Noranda, Que.
CKWS-TV, Kingston, Ont.
CHEX-TV, Peterborough, Ont.
CKNX-TV, Wingham, Ont.
CJIC-TV/CHBX-TV, Sault Ste. Marie, Ont.
CKY-TV, Winnipeg, Man.
CKX-TV, Brandon, Man.
CKCK-TV, Regina, Sask.
CFAC-TV, Calgary, Alta.
CFAC-TV, Lethbridge, Alta.
CKPR-TV/CHFD-TV, Thunder Bay, Ont.
CHCH-TV, Toronto-Hamilton, Ont.
CFPL-TV, London, Ont.
CITY-TV, Edmonton, Alta.
CKSA-TV/CITL-TV, Lloydminster, Alta.-Sask.
CFJC-TV, Kamloops, B.C.
CHBC-TV, Okanagan Valley, B.C. (Kelowna)
CHAN-TV, Vancouver, B.C.
CHEK-TV, Victoria, B.C.
WHTV, Whitehorse, Yukon
CKMI-TV, Quebec City, Que.

BROADCAST REPRESENTATIVES CANADA LTD.

WINNIPEG: 159 Scotia St., Winnipeg, Man. R2W 3X2. Phone: 204-586-7755.
Helen Kolomaya, pres.

TV Station Represented:

CFJB-TV, Swift Current, Sask.

BRYDSON MEDIA SALES INTERNATIONAL

NEW YORK: 330 W. 56th St., Suite 7-E, New York, NY 10019. Phone: 212-586-7773. TWX: 126215.
David G. Brydson, pres.; Bill McGuire & Evelyn Chigrinsky, account execs.

TV Stations Represented:

CIII-TV, The Global Television Network
CFCN-TV, Calgary, Alta.
CJDC-TV, Dawson Creek, B.C.
CFRN-TV, Edmonton, Alta.
CJBN-TV, Kenora, Ont.
CFCF-TV, Montreal, Que.
CJFP-TV, Montreal, Que.
CHNB-TV/CKNY-TV, North Bay, Ont.
CHRO-TV, Ottawa, Ont.
CKPG-TV, Prince George, B.C.
CFAP-TV, Quebec City, Que.
CHRE-TV, Regina, Sask.
CHSJ-TV, Saint John-Moncton, N.B.
CFSK-TV, Saskatoon, Sask.
CFSK-TV, Sherbrooke, Que.
CKNC-TV/CICI-TV, Sudbury, Ont.
CJFB-TV, Swift Current, Sask.
CFTK-TV, Terrace-Kitimat, B.C.
CFCL-TV/CITO-TV, Timmins, Ont.
CKVU-TV, Vancouver-Victoria, B.C.
CKND-TV, Winnipeg, Man.
TSN, National Cable Sports Network
MITV, Maritime Independent Television
WUTV, Buffalo, NY

CANADIAN STANDARD BROADCAST SALES INC.

NEW YORK: 432 Park Ave. S, Suite 710, New York, NY 10016. Phone: 212-889-5282. Telex: 880-265.
David J. Richards, v.p. & gen. mgr.

LOS ANGELES: 11145 Tampa Ave., Suite 20B, Northridge, CA 91326. Phone: 818-368-6722. Telex: 35-3177.
Ted Roberts, pres.

DETROIT: 20100 Civic Center Dr., Suite 204, Southfield, MI 48076. Phone: 313-354-0646. TWX: 810-221-9681.
Bud Pearce, mgr.

TV Stations Represented:

CBRT, Calgary, Alta.
CKRD-TV, Red Deer, Alta.
CHATV, Medicine Hat, Alta.
CBCT, Charlottetown, P.E.I.
CBXT, Edmonton, Alta.
CBHT, Halifax, N.S.
CBGAT, Matane, Que.
CBAFT, Moncton, N.B.
CBFT, Montreal, Que.
CBMT, Montreal, Que.
CBNT/YT, St. John's-Corner Brook, Nfld.
CBOT, Ottawa, Ont.
CBOFT, Ottawa, Ont.
CJBR-TV, Rimouski, Que.
CKSH-TV, Sherbrooke, Que.
CKTM-TV, Trois Rivieres, Que.
CBVT, Quebec City, Que.
CBKT, Regina, Sask.
CBKST, Saskatoon, Sask.
CBLT, Toronto, Ont.
CBUT, Vancouver, B.C.
CBET, Windsor, Ont.-Detroit, MI
CBWT, Winnipeg, Man.
CBIT, Sydney, N.S.

CBC French Network
CBC English Network

CANVIDEO TELEVISION SALES LTD.

TORONTO: 2200 Yonge St., Suite 310, Toronto, Ont. M4S 2C6. Phone: 416-482-6200. FAX: 416-482-6554.
Ed Wood, v.p. & gen. mgr.

MONTREAL: 1405 Peel St., Suite 200, Montreal, Que. H3A 1S3. Phone: 514-844-3454.
Henry Mauer, mgr.

TV Stations Represented:

Radio Quebec Television
CHRO-TV, Pembroke, Ont.
CFRE-TV, Regina, Sask.
CFSK-TV, Saskatoon, Sask.
CICI-TV, Sudbury, Ont.
CKNC-TV, Sudbury, Ont.
CKVU-TV, Vancouver, B.C.
CKND-TV, Winnipeg, Man.

GLEN-WARREN BROADCAST SALES

(Div. of Baton Bcstg. Inc.)
TORONTO: 2 Bloor St. W, Suite 300, Toronto, Ont. M4W 3L2. Phone: 416-963-9898. Telex: 06-219696. TWX: 610-491-0696. FAX: 416-963-8980.
William H. Cox, pres.; Steve Jones, gen. sales mgr.

MONTREAL: 1010 Sherbrooke St. W, Suite 1702, Montreal, Que. H3A 2R7. Phone: 514-282-1845. Telex: 055-60507. FAX: 514-282-8890.
Donald M. Bastien, v.p.

VANCOUVER: Box 10149, Pacific Centre, Vancouver, B.C. V7Y 1C6. Phone: 604-682-8404. Telex: 04-507559. FAX: 604-682-3053.
Ian J. Hall, mgr., western Canada; Donald P. Napier, mgr., Vancouver sales.

TV Stations Represented:

CKBI-TV/CIPA-TV, Prince Albert, Sask.
CKTV, Regina, Sask.
CFQC-TV, Saskatoon, Sask.
CJFB-TV, Swift Current, Sask.

CFTO-TV, Toronto, Ont.
CKOS-TV/CICC-TV, Yorkton, Sask.
WGN-TV, Chicago, IL
KWGN-TV, Denver, CO
KDLH-TV, Duluth, MN-Superior, WI

MESSNER & CO. LTD.

WINNIPEG: 402 Lindsay Bldg., 228 Notre Dame Ave., Winnipeg, Man. R3B 1N7. Phone: 204-943-9574. Telex: 07-57882.
Elmer Hildebrand, pres.; Henry Boschman, mgr.

TV Stations Represented:

CJDC-TV, Dawson Creek, B.C.
CHATV, Medicine Hat, Alta.
CKRD-TV, Red Deer, Alta.
CFQC-TV, Saskatoon, Sask.
CFTK-TV, Terrace-Kitimat, B.C.
CJOH-TV, Ottawa, Ont.
CFTO-TV, Toronto, Ont.
CKPG-TV, Prince George, B.C.
CFTK-TV-6, Prince Rupert, B.C.

METRO MARKETING WEST

VANCOUVER: 680C Leg-in-Boot Sq., False Creek, Vancouver, B.C. V5Z 4B5. Phone: 604-874-8463.
James D. McLennan, chief exec. officer; Tracy L. Shannon, asst.

TV Stations Represented:

Western Canada
Global TV (CIII), Ont.
Mid-Canada TV, N.B.-Ont.
STV-Regina/Saskatoon (CHRE-TV, Regina, Sask. & CFSK-TV, Saskatoon, Sask.)
CJBN-TV, Kenora, Ont.
CHRO-TV, Ottawa, Ont.
CKVU-TV, Vancouver-Victoria, B.C.
CKND-TV, Winnipeg-Brandon, Man.

WVNY, Burlington, VT-Plattsburgh, NY
WLS-TV, Chicago, IL
WTV, Durham-Raleigh, NC
KFSN-TV, Fresno, CA
KTRK-TV, Houston, TX
KABC-TV, Los Angeles, CA
WABC-TV, New York, NY
WPVI-TV, Philadelphia, PA
KGO-TV, San Francisco, CA
KIRO-TV, Seattle, WA
KXLY-TV, Spokane, WA
KOVN-TV, Stockton-Sacramento, CA

Western United States

Global TV (CIII), Ont.
Mid Canada TV, N.B.-Ont.
CKND-TV, Winnipeg-Brandon, Man.
CKVU-TV, Vancouver-Victoria, B.C.
CHSJ-TV, St. John, N.B.
CJFB-TV, Swift Current, Sask.
CKPG-TV, Prince George, B.C.
CFTK-TV, Terrace-Kitimat, B.C.
CJDC-TV, Dawson Creek, B.C.
CHRO-TV, Ottawa, Ont.
KXLY-TV, Spokane, WA

METROSPOT TELEVISION LTD.

TORONTO: 102 Bloor St. W, Suite 230, Toronto, Ont. M5S 1M8. Phone: 416-964-9404.
N. E. Bain, pres.; L. B. Sahnick, v.p.; G. S. Foster, v.p.

MONTREAL: 1550 de Maisonneuve Ouest, Suite 1001, Montreal, Que. H3G 1N2. Phone: 514-933-7299.
Tom Flaherty.

TV Stations Represented:

Canadian Markets Served By:
CJBN-TV, Kenora, Ont.
WVIT-TV, Bangor, ME
KVOS-TV, Bellingham, WA
WKBW-TV, Buffalo, NY
WCAX-TV, Burlington, VT
WSEE, Erie, PA
WTHN-TV, New Haven-Hartford, CT
KNRR, Pembina, ND
KREM-TV, Spokane, WA

U.S. Markets Served By:

WKBW-TV, Buffalo, NY
WCAX-TV, Burlington, VT-Plattsburgh, NY
WLS-TV, Chicago, IL
WTV, Durham-Raleigh, NC
WSEE, Erie, PA
KFSN-TV, Fresno, CA
KTRK-TV, Houston, TX
KABC-TV, Los Angeles, CA
WABC-TV, New York, NY
KNRR, Pembina, ND
WPVI-TV, Philadelphia, PA
KGO-TV, San Francisco, CA
KREM-TV, Spokane, WA

Major Sports Events:

Canadian Football League Telecasts.

PAUL MULVIHILL LIMITED

TORONTO: 14 Carlton St., 7th Floor, Toronto, Ont. M5B 1K5. Phone: 416-595-0080. Telex: 06-217607.

Paul Mulvihill; Norm Bonnell. **TV Div.:** Leigh Kelk, mgr.; Bus Sadler; Doug Kidd; Bill Davidson; Ed Voltan; David Wilson; Richard Marchand; Eric Proksch. **Radio Div.:** Joe Mulvihill, mgr.; Paul Sedik; Chris Sisam; Tim Haller; Marc Charlebois; Rob Dilworth, dir., research.

MONTREAL: 1001 Blvd. de Maisonneuve Ouest, Suite 1150, Montreal, Que. H3A 3C8. Phone: 514-849-4101. Telex: 055-61020.
Luc Leduc, mgr.; Simon Lagimodiere; Raymond Lapierre; Francois DuPont.

VANCOUVER: 1033 Davie St., Suite 401, Vancouver, B.C. V6E 1M7. Phone: 604-684-6277. Telex: 045-1140.
John Grant, mgr.; Ann Rogers; Kevin Goding.

TV Stations Represented:

Great West Television
CFCN-TV, Calgary, Alta.
CKWS-TV, Kingston, Ont.
CKCO-TV, Kitchener/London, Ont.
CFGS-TV, Ottawa, Ont./Hull, Que.
CHEX-TV, Peterborough, Ont.
CKPG-TV, Prince George, B.C.
CFVS-TV, Rouyn/Noranda, Que.
CHSJ-TV, Saint John, N.B.
CFSK-TV, Sherbrooke, Que.
CKSH-TV, Sherbrooke, Que.
CFTK-TV, Terrace/Kitimat, B.C.
CKPR-TV/CHFD-TV, Thunder Bay, Ont.
CFKM-TV, Trois-Rivieres, Que.
CKTM-TV, Trois Rivieres, Que.
WTVN, Albany, NY
WBNG-TV, Binghamton, NY
WIVB-TV, Buffalo, NY-Toronto, Ont.
WOWK-TV, Charleston, WV
WBBM-TV, Chicago, IL
WCPO-TV, Cincinnati, OH
WSJV, Elkhart-South Bend, IN
WTHR, Indianapolis, IN
KCBS-TV, Los Angeles, CA
WCBS-TV, New York, NY
WCAU-TV, Philadelphia, PA
WGME-TV, Portland, ME
WOKR, Rochester, NY
KING-TV, Seattle, WA
WTVH, Syracuse, NY
WTVL-TV, Toledo, OH
WUTR, Utica/Rome, NY
WFMJ-TV, Youngstown, OH

PREMIERE TELEVISION SALES

(A subsidiary of Alexander, Pearson & Dawson Inc.)

TORONTO: 2 Carlton St., Suite 1511, Toronto, Ont. M5B 1J3. Phone: 416-595-5518. Telex: 065-24497.

D. Sawicky, gen. mgr.; J. Hurley; S. McEachern. xP11MONTREAL: 2050 Mansfield St., Suite 1400, Montreal, Que., 514-842-9820. Telex: 055-62418.
S. Tremblay; R. Bastien

TV Stations Represented:

CHATV, Medicine Hat, Alta.
CFJP-TV, Montreal, Que.
CFAP-TV, Quebec City, Que.
CKRD-TV, Red Deer, Alta.

RADIO-TELEVISION REPRESENTATIVES LTD.

TORONTO: 10 Price St., Toronto, Ont. M4W 1Z4. Phone: 416-962-3221. FAX: 416-962-1162. Telex: 06-22161. TWX: 610-491-3150.

Robert H. Quinn, pres. & gen. mgr.; Mark Burko, v.p. & TV sales mgr.; Len Moore, v.p., mktg.

CALGARY: 300 5th Ave. SW, Suite 2050, Calgary, Alta. T2P 3C4. Phone: 403-269-3496. Fax: 403-233-2798. Telex: 08-827870.
Jim Dunlop.

MONTREAL: 1118 St. Catherine St. W, Montreal, Que. H3B 1H5. Phone: 514-866-3466. Telex: 05-25205.
Mark Burko, v.p. & mgr.

VANCOUVER: 999 W. Broadway, Suite 880, Vancouver, B.C. V5Z 1K5. Phone: 604-736-6634. Fax: 604-736-8059. Telex: 04-51253.
Frank Jobes, exec. v.p. & western mgr.

WINNIPEG: 228 Notre Dame Ave., Winnipeg, Man. R3B 1N7. Phone: 204-943-9574. Telex: 07-57882.

TV Stations Represented:

WLBZ-TV, Bangor, ME
WGRZ-TV, Buffalo, NY
WICU-TV, Erie, PA
KTHI-TV, Fargo, ND
WPTZ, Plattsburgh, NY
WROC-TV, Rochester, NY
KVOS-TV, Bellingham, WA-Vancouver, B.C.
CFRN-TV, Edmonton, Alta.
CJDC-TV, Dawson Creek, B.C.

TARGET BROADCAST SALES

TORONTO: 250 Bloor St. E, Suite 1410, Toronto, Ont. M4W 1E6. Phone: 416-923-1239.
Richard A. Sienko, pres.; George Hellman, v.p.

MONTREAL: 1500 Stanley St., Suite 316, Montreal, Que. H3A 1R3. Phone: 514-842-8521.
Irene Guiliano, mgr.

WINNIPEG: Messner MeCIA, 228 Notre Dame Ave., Suite 402, Winnipeg, Man. R3B 1N7. Phone: 204-943-9574.
Henry Boschmann, mgr.

TV Stations Represented:

KTVQ, Billings, MT
KBMY, Bismarck, ND
KFYR-TV, Bismarck, ND
WDAZ-TV, Devils Lake, ND
KDQB-TV, El Paso, TX
WDAY-TV, Fargo, ND
KRTV, Great Falls, MT
WFRV-TV, Green Bay, WI
WISH-TV, Indianapolis, IN
WDAF-TV, Kansas City, MS
WKBT, La Crosse, WI
WISC-TV, Madison, WI
WMUR-TV, Manchester, NH
WVTV, Milwaukee, WI
KMVC-TV, Minot, ND
KNOP-TV, North Platte, NE
WOWT, Omaha, NE
KTSP-TV, Phoenix, AZ
WAGM-TV, Presque Isle, ME
WHEC-TV, Rochester, NY
WTVQ, Rockford, IL
KSL-TV, Salt Lake City, UT

Station Reps

WOLF-TV, Scranton & Wilkes-Barre, PA
KIRO-TV, Seattle, WA
WNDU-TV, South Bend, IN
KHQ-TV, Spokane, WA
WIXT, Syracuse, NY

HUGH WALLACE INC.

LOS ANGELES: 11332 Camarillo St., North Hollywood, CA 91602. Phone: 818-980-3212.
Hugh Wallace; Mary Williams; Sandra Miner; Cyndy McDowell.

TV Stations Represented (CA):

CKVR-TV, Barrie, Ont.
CFCN-TV, Calgary, Alta.
CFRN-TV, Edmonton, Alta.
CJCH-TV, Halifax, N.S.
CKCW-TV, Moncton, N.B.
CFCT-TV, Montreal, P.Q.
CFJP-TV, Montreal, P.Q.
CFAP-TV, Quebec City, P.Q.
CJCB-TV, Sydney, N.S.
CITY-TV, Toronto, Ont.

WTR MEDIA SALES INC.

EDMONTON: 11421 163rd St., Edmonton, Alta. T5M 3Y3. Phone: 403-455-5950; FAX: 403-451-2901; Telex: 037-43369.
Linda Samletzki, pres.

CALGARY: No. 6, 4620 Manilla Rd. SE, Calgary, Alta. T2G 4B7. Phone: 403-243-6533.
Bonny Welygan, office mgr.

TV Stations Represented:

CHATTV, Medicine Hat, Alta.
CKRD-TV, Red Deer, Alta.

FOREIGN-LANGUAGE AND OVERSEAS STATION REPRESENTATIVES

INTERCONTINENTAL SERVICES LTD.

NEW YORK: 183 Madison Ave., New York, NY 10016. Phone: 212-679-3910.
J. Beaudoin, pres.; E. Herzstein, v.p.

TV Stations Represented:

KUAM-TV, Agana, Guam
ZBM-TV, Hamilton, Bermuda
ZNS-TV, Bahamas
ELTV, Monrovia, Liberia
ABS-TV, Antigua, Leeward Islands
WSVI, St. Croix, V.I.
LBC-TV, St. Maarten, N.A.
WSJU, San Juan, P.R.

PAN AMERICAN BROADCASTING CO.

NEW YORK: 9 E. 41st St., New York, NY 10017. Phone: 212-661-6550.
E. Bernald, pres.

SAN FRANCISCO: 559 Pacific Ave., San Francisco, CA 94133. Phone: 415-391-1984.
Sam Posner.

SAN JOSE: 12380 S. Saratoga-Sunnyvale Rd., Saratoga, CA 95070. Phone: 408-996-2033.
Gene Bernald, v.p.

TV Stations Represented:

Philippines
IBC-TV
Radio Kaduna TV, Northern Nigeria
ECBS, Nigeria
Ghana TV, Ghana
Sierra Leone TV, Sierra Leone
Swaziland TV, Swaziland

SCHELLENBERG & KIRWAN INC.

SANTURCE, P.R.: Box 8961, Santurce, P.R. 00910. Phone: 809-722-5665.
Alicia Irizarry, pres.

TV Stations Represented:

Telecuracao, Curacao, N.A.
ZNS-TV, Bahamas
WSVI, St. Croix, V.I.
Tearuba, Aruba, N.A.
ZBM-TV, Bermuda
ABS-TV, Antigua
LBC-TV, St. Maarten

Communications Daily

The Authoritative News Service of Electronic Communications

Today:

Please enter my subscription to **Communications Daily**—the only daily newsletter service covering the total communications industry for \$1595 per year.

Please add \$88.20 D.C. tax, where applicable.
Foreign price is \$1720.

Please Print:

Name

Position or title

Firm

Address

City

State

Zip Code

Nature of Business

Signature

Note: Prices subject to change without notice.

TELEVISION & CABLE Factbook

THE AUTHORITATIVE REFERENCE FOR THE TELEVISION, CABLE AND ELECTRONICS INDUSTRIES

EXTRA COPIES

Please send me extra subscriptions for the 1988 **Television & Cable Factbook** (set includes the Stations Volume and the Cable & Services Volume).

\$265 — 1-9 sets

\$239 — 10 or more sets

*Add \$10 delivery per set/Foreign delivery is \$15

(Please include 6% D.C. tax on book cost, where applicable).

ALL ORDERS MUST BE PREPAID.

Please Print:

Name

Position or title

Firm

Street Address

City

State

Zip Code

Nature of Business

Signature

Note: Prices subject to change without notice.

VIDEO WEEK

Please enter my subscription to **VIDEO WEEK**—the weekly newsletter devoted to the business of program sales & distribution for videocassettes, discs, pay TV & allied new media at \$595 per year, plus \$28 delivery. *Foreign delivery charge is \$65.

*Please add 6% tax on subscription amount, where applicable.

Please Print:

Name

Position or title

Firm

Address

City

State

Zip Code

Nature of Business

Signature

Note: Prices subject to change without notice.

SATELLITE WEEK

The Authoritative News Service for Satellite Communications and Allied Fields.

Please enter my subscription to **SATELLITE WEEK** at \$598 per year, plus \$28 delivery. *Foreign delivery charge is \$65.

*Please add 6% D.C. tax on subscription amount, where applicable.

Please Print:

Name

Position or title

Firm

Address

City

State

Zip Code

Nature of Business

Signature

Note: Prices subject to change without notice.



NO POSTAGE
NECESSARY
IF MAILED
IN THE
UNITED STATES

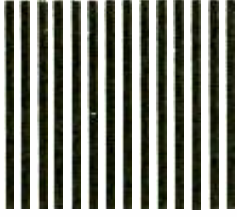

BUSINESS REPLY CARD
FIRST CLASS PERMIT NO. 10388 WASHINGTON D.C.

POSTAGE WILL BE PAID BY ADDRESSEE

Television Digest

1836 Jefferson Place N.W.
Washington, D. C. 20036



NO POSTAGE
NECESSARY
IF MAILED
IN THE
UNITED STATES

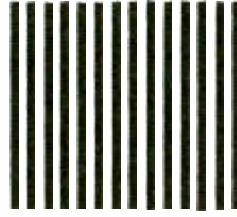

BUSINESS REPLY CARD
FIRST CLASS PERMIT NO. 10388 WASHINGTON D.C.

POSTAGE WILL BE PAID BY ADDRESSEE

Television Digest

1836 Jefferson Place N.W.
Washington, D. C. 20036

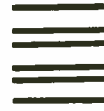

NO POSTAGE
NECESSARY
IF MAILED
IN THE
UNITED STATES

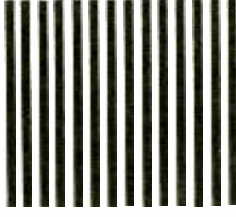

BUSINESS REPLY CARD
FIRST CLASS PERMIT NO. 10388 WASHINGTON D.C.

POSTAGE WILL BE PAID BY ADDRESSEE

Television Digest

1836 Jefferson Place N.W.
Washington, D. C. 20036



NO POSTAGE
NECESSARY
IF MAILED
IN THE
UNITED STATES

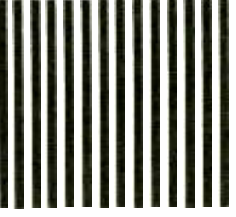

BUSINESS REPLY CARD
FIRST CLASS PERMIT NO. 10388 WASHINGTON D.C.

POSTAGE WILL BE PAID BY ADDRESSEE

Television Digest

1836 Jefferson Place N.W.
Washington, D. C. 20036

Television & Cable Program Sources & Services

Offering Live, Film & Tape Programs & Commercials and Production Facilities to Television Stations and Cable Systems. These listings are based on data supplied by companies known to be serving TV & cable systems and responding to our questionnaires.

ABC NEWS—See News Services

ABC DISTRIBUTION CO.

L.A. Executive Office
2040 Ave. of the Stars
Century City, CA 90067
Phone: 213-557-6600
John T. Healy, pres.
Archie C. Purvis, sr. v.p.
Marvinia Hunter, dir., cable & cassette mktg.

Executive Office:

NEW YORK, NY 10019: 1330 Ave. of the Americas. Phone: 212-887-1725. William Vitale, dir., TV sales; Armando Nunez, dir., TV sales; Patricia Vance, dir., ancillary sales; June Shelley, dir., A/V promotion & theatrical.

ABC VIDEO ENTERPRISES INC.

1330 Ave. of the Americas
New York, NY 10019
Phone: 212-887-5000
Herbert A. Granath, pres.
John Healy, v.p.
Phil Boyer, v.p., international development
Archie C. Purvis, v.p., sales & mktg.
Cable & video program supplier: film buyer.

ABN/ASSOCIATED BROADCAST NEWS NETWORK—See News Services

ACADEMY FILM PRODUCTIONS INC.

3918 W. Estes Ave.
Lincolnwood, IL 60645
Phone: 312-674-2122
Bernard Howard, pres.
Producer of animation, industrial & educational films (for specific sponsors), film/tape spot commercials, film programs on order, editing, writing & directing for other producers, agencies & businesses.

ACAMA FILMS

14724 Ventura Blvd.
Suite 610
Sherman Oaks, CA 91403
Phone: 818-906-1550
William O. Morrison, chmn.
James A. Sowards, pres.
John Cosgrove, v.p., eastern sales
Bob Mitchell, v.p., western sales
Bill Seymour, v.p., southwestern sales
Distributor of motion pictures, animation, situation comedy, sports & action series.

ADS AUDIO VISUAL PRODUCTIONS INC.

100 N. Washington St.
Falls Church, VA 22046
Phone: 202-536-9000
Blake B. Stamler, pres.
Carroll S. James Jr., dir., sales
Don Stamler, dir., mktg.
Producer of newsreels; film/tape spot commercials; news, slides, slide film commercials & public service spots; distributor of animation & open-end film commercials (made for TV); film handlers; music library; recording facilities; studio facilities for rent; other services.

ADANSWERS MEDIA PROGRAMMING INC.

10 Broadway
St. Louis, MO 63102
Phone: 314-444-2100
Oon Stork, pres.
John Marlow, sr. v.p., mktg. dir.
Rose Busalacki, sr. v.p., syndication dir.
Pat Bolling, v.p., programming dir.

Branch Offices:

LOS ANGELES, CA 90028: 7060 Hollywood Blvd., Suite 1216. Phone: 213-466-8536

NEW YORK, NY 10021: 660 Madison Ave.
Phone: 212-752-0205. Paul Schulman, pres.

Full range of programming & media services.

ADVERTISERS BROADCASTING CO.

31 E. 28th St.
New York, NY 10016
Phone: 212-679-9750
Sholom Rubinstein, exec. producer
Producer of commercials (made for TV) & TV tape series; recording facilities; other services.

AEGIS PRODUCTIONS

144 E. 39th St.
New York, NY 10016
Phone: 212-684-0810
Producer of animation, industrial & educational films, newsreels & film/tape spot commercials.

AFI PRODUCTIONS INC.

6333 Sunset Or.
Miami, FL 33143
Phone: 305-663-3342
Steve Minor & Bill Randall, dirs., cameramen

Scott Thomas, rep., Miami
Bill Sobel, rep. (NY) 212-864-2631
Oscar Costo, production mgr.
Producer of film/tape spot commercials, TV film/tape series, film programs on order & industrial & educational films.

AFP DISTRIBUTORS INC.

1540 Broadway
New York, NY 10036
Phone: 212-582-1900
Robert Gross, pres.
Sheldon Abromowitz, v.p.
John Wengen & Barbara Brazong, agency liaisons
Artie Klein & Peter Maloney, lab liaisons
Distributor of industrial & educational films & open-end film commercials (made for TV); film handlers; other services.

AGENCY FOR INSTRUCTIONAL TECHNOLOGY

Box A
Bloomington, IN 47402-0120
Phone: 812-339-2203
Telex: 27-6222
Cable: Agintel Indpls
Edwin G. Cohen, exec. dir.
William B. Perrin, deputy exec. dir.
Producer & distributor of educational films (lease or purchase); computer programming & TV film/tape series; exporter of films & video programs.

AGENCY SERVICES CORP.

250 W. 57th
Room 2602
New York, NY 10107
Phone: 212-586-8500
Lou Bradley, pres.
Producer of film/tape spot commercials.

AILES COMMUNICATIONS INC.

456 W. 43rd St.
New York, NY 10036
Phone: 212-563-1970
Telex: 212-563-3333
Roger E. Ailes, pres.
Jon Kraushar, sr. v.p., business communications
Robert Bradsell, v.p., production
Jesse Raiford, producer

Producer of film/tape spot commercials; film programs on order & TV film/tape series; artists representative; entertainment booking; other services.

AIR TIME INTERNATIONAL INC.

(Subsidiary of Air Time Inc.)
919 Third Ave.
New York, NY 10022
Phone: 212-371-4750
Fred B. Weiner, pres.
Alvin Sussman, exec. v.p.
Richard Waller, sr. v.p., programming
John Lord, v.p., publishing & editorial development
Alan Zavetsky, v.p., mktg. services
Sid Bakal, v.p., information services

Branch Offices:

CHICAGO, IL 60611: 875 N. Michigan Ave.
Phone: 312-787-5408. Anthony Cangemi, v.p.

LOS ANGELES, CA 90067: 2029 Century Park East. Phone: 213-552-9777. Dick Gold & Steve Mathis, exec. v.p.s

Full service TV production & distribution.

ALAN ENTERPRISES INC.

32234 Pacific Coast Hwy.
Malibu, CA 90265
Phone: 213-457-8321
Telex: 6971036 ALAN UW
Alan L. Gleitsman, pres.
Cheri Rosche, v.p.
Christine Buchanan, operations mgr.
Distributor of animation, motion picture features & TV film/tape series; exporter & importer of films; film buyer, TV & video rights.

ALCARE COMMUNICATIONS INC.

1503-05 Walnut St.
Philadelphia, PA 19102
Phone: 215-568-6010
Jordan Schwartz, pres.
Frank Beazley, chmn.
Producer of industrial & educational films; producer & distributor of open-end film commercials (made for TV), TV film/tape series; news & film/tape spot commercials; distributor of motion picture features; properties for lease; recording facilities; sales representative; studio facilities for rent; videotape post-production & shooting.

Buyers and sellers can use the new tax law to save thousands at no cost, through our association with Grant Thornton, CPAs.

**THE
TED HEPBURN
COMPANY**

Ted Hepburn, President Todd Hepburn, Vice-President
325 Garden Road, Palm Beach, Florida 33480 (305) 863-8995
P.O. Box 42401, Cincinnati, Ohio 45242 (513) 791-8730

Program Sources

ALDEN FILMS/FILMS OF THE NATIONS

7820 20th Ave.
Brooklyn, NY 11214
Phone: 718-331-1045
Paul Weinberg, pres.
Felicia Weinberg, v.p.
Wyn Vogel, mktg. dir.
Distributor of films & videos.

ALL AMERICAN TELEVISION

304 E. 45th St.
2nd Floor
New York, NY 10017
Phone: 212-818-1200
Telex: 9103436968
George Back, pres.
Joseph Kovacs, exec. v.p.
Conrad Roth, sr. v.p.
Larry Feinstein, v.p., national advertising sales

Branch Office:

LOS ANGELES, CA 90036-2580: 7149 Beverly Blvd. Phone: 213-937-1250. Joan Marcus, v.p., syndication

TV syndication & national advertising time sales.

ALLEGRO PRODUCTIONS INC.

2875 S. Congress Ave.
Delray Beach, FL 33444
Phone: 305-265-1700
Jerome Forman, pres.
Glenn A. Forman, v.p., sales
Martin Kenorick, v.p., sales
Kyle L. Campbell, exec. producer
Patsy Norman & Scott Forman, assoc. producers
Producer of motion picture & videotape programs & commercials, documentaries, music videos & business films. 3/4 in. editing suite, 3/4-1 in. to VHS & Beta duplication facilities.

JOHN E. ALLEN INC.

116 North Ave.
Park Ridge, NJ 07656
Phone: 201-391-3481
John E. Allen, pres.
Robert Summers, stock footage library sales
Motion picture stock footage library from 1895 to 1955. Laboratory specialists in restoration & duplication service for shrunken, damaged & deteriorating safety & nitrate motion picture film; sound transfers; film to tape telecine transfers.

ALLEN'D'OR PRODUCTIONS INC.

Box 5550
Sherman Oaks, CA 91413
Phone: 818-986-4622
Algernon G. Walker, pres.
Producer of industrial & educational films.

ALMI TELEVISION PRODUCTIONS

1900 Broadway
New York, NY 10023
Phone: 212-769-6400
Telex: 960332
Dan Harrison, pres.
Mary Voll, sr. account exec.
Debbie von Ahrens, account exec.
Liz Gallo, dir., sales service
Domestic distribution of theatrical motion pictures for television.

AMERICAN FILM PRODUCTIONS INC.

1540 Broadway
New York, NY 10036
Phone: 212-582-1900
Sheldon Abramowitz, pres.
Barbara Brazong, v.p.
Arthur Klein, production services
Producer of film/tape spot commercials, film programs on order, industrial & educational films, open-end film commercials (made for TV) & slides and slide film commercials; distributor of industrial & educational films; animation; other services.

THE AMERICAN JEWISH COMMITTEE

165 E. 56th St.
New York, NY 10022
Phone: 212-751-4000
Theodore Ellenoff, pres.
Bertram H. Gold, exec. v.p.
Morton Yarmon, dir., public relations
Haina Just, dir., radio & TV

AMERICAN RELIGIOUS TOWN HALL MEETING INC.

745 N. Buckner Blvd.
Dallas, TX 75218
Phone: 214-328-9828
Pastor Robert W. Leiske, moderator & producer
Wana Leiske, film dir.
Producer of religious films; distributor of TV film/tape series.

AMERICAN SOCIETY OF COMPOSERS, AUTHORS & PUBLISHERS (ASCAP)

One Lincoln Plaza
New York, NY 10023
Phone: 212-595-3050
Morton Gould, pres.
Arthur Hamilton & Irwin Z. Robinson, v.p.s
Marilyn Bergman, secy.
Leon J. Brettler, treas.
Sidney Herman, asst. treas.
John Green, asst. secy.
Gloria Messinger, managing dir.
Bernard Korman, counsel
Karen Sherry, dir., public affairs & asst. to pres.
Music licensor.

AMERICAN VIDEO PRODUCTIONS INC. FOR VIDEO CASSETTES & CABLE

130 State St.
Brooklyn, NY 11201
Steven Lewis, mktg.

United Kingdom Affiliate:

Instant International Broadcast Services, 4 Bouvret Close, London, England. J. Winders, managing dir.

Producer of film programs on order; producer & distributor of motion picture features, newsreels, motion picture shorts. TV film/tape series & film programs on order; distributor of stock footage; exporter of films; importer of films & TV film series; recording facilities.

AMIT WOMEN

817 Broadway
New York, NY 10003
Phone: 212-477-4720
Ann Glick
Producer & distributor of educational films & film programs on order.

ANIFORMS INC.

360 W. 31st St.
New York, NY 10001
Phone: 212-714-2550
Vince Sottosanti, pres.
Robert J. Carter, exec. v.p.
Renee Miller, v.p., accounts
Gary Seltzer, v.p., production
Audio-visual production house.

ANIMART FX

812 S. Weber St.
Colorado Springs, CO 80903
Phone: 303-630-7818
Linn Winsted, pres.
Bob Trochim, v.p.
Kennetha Hildebrand, producer
Animation; producer of film/tape spot commercials; open-end commercials (made for TV), special effects & rotoscoping.

ANIMATED PRODUCTIONS INC.

1600 Broadway
New York, NY 10019
Phone: 212-265-2942

Al Stahl

Producer of film/tape spot commercials; industrial & educational films; slides & slide film commercials; animation; other services.

THE ANIMATION PEOPLE

3/7 Kean St.
London WC2, England
Phone: 01-836-1623
Telex: 269496
Jack King, managing dir.
Brian Larkin, dir.
Producer of animation.

RAY ANTHONY ENTERPRISES

9288 Kinglet Dr.
Los Angeles, CA 90069
Phone: 213-858-1980
Ray Anthony, pres.

AP NEWS-CABLE—See News Services

ARCHDIOCESE OF BALTIMORE

Telecommunications Center
5400 Roland Ave.
Baltimore, MD 21210
Phone: 301-532-2282
Dr. Nicholas P. Amato, dir., telecommunications

KAY ARNOLD GROUP

34 Kramer Dr.
Paramus, NJ 07652
Phone: 201-652-6037
Kay Arnold, pres.
William L. Cooper Jr., v.p.

Screening Facilities:

New York, NY 10170: 420 Lexington Ave., Suite 2009. Phone: 212-983-1587

Producer & distributor of motion picture features & TV film/tape series; distributor of foreign language films; exporter of films; film buyer; importer of films & TV film series; TV rights; editing & American dubbing services.

ARP FILMS INC.

342 Madison Ave.
Suite 714
New York, NY 10173
Phone: 212-867-1700
TWX: 710-581-4362
Claude S. Hill, pres.
Joanne Melton, sales rep.
Anne B. Cody, mgr., operations
TV syndication company specializing in children's programming; international & domestic distribution.

ARTKINO PICTURES INC.

410 E. 62nd St.
New York, NY 10021
Phone: 212-421-4773
San Madell, pres.
Films produced in USSR including children's films, fairy tales, cartoons, documentaries & English dubbed features; distributor of motion picture features & open-end film commercials (made for TV); importer of films.

ASN TELEVISION NETWORK

Box 540346
Orlando, FL 32854
Phone: 305-774-8441
L. W. White, exec. v.p.-gen. mgr.
Rochelle Ross, v.p., operations
Producer of TV programming; distributor of programming via tape & satellite.

ASSOCIATED PRESS—See News Services

ATI VIDEO ENTERPRISES INC.

888 Seventh Ave.
New York, NY 10106
Phone: 212-977-2310
Telex: 12-7551
Jeff Franklin, pres.
Mark Phillips, v.p.

Cynthia Friedland & Stuart Shapiro, producers
Carol Kaelin, controller
Producer of music TV programming.

ATKINSON FILM-ARTS LTD.

19 Fairmont Ave.
Ottawa, Ont. K1Y 1X4
Canada
Phone: 613-728-3513
Maurice Cloutier, pres.
Allison Clayton, v.p., entertainment development
Bill O'Farrell, v.p., production services
David Weil, lab supervisor
Susan Verdier, public relations mgr.
Motion picture producers of animated specials, series & features.

ATLANTIC COMMUNICATIONS GROUP

Box 3003
Framingham, MA 01701
Phone: 617-626-9441
Fax: 617-879-4971
Wayne H. Brown, chmn.-pres.
Maryann R. Miller, v.p.-treas.
Cheryl S. Yaffe, sr. account exec.
Producer & distributor of films & videotape programs; producer & syndicator of programs.

ATLANTIC/KUSHNER-LOCKE INC.

10880 Wilshire Blvd.
Los Angeles, CA 90024
Phone: 213-470-0400
Telex: 4720175 ARCFILM
Fax: 213-475-1902
Donald Kushner & Peter Locke, co-chmn.
Jonathan Dana, exec. v.p.
Pat Furnare, v.p., worldwide operations
Producer & distributor of animation, motion picture features & TV film/tape series.

ATLANTIC VIDEO INC.

150 S. Gordon St.
Alexandria, VA 22304
Phone: 703-823-2800
Jonathan S. Park, pres.
Ron Whichard, dir., marketing
Iona Sherman, advertising/public relations
Complete studio and remote production capabilities; post-production; film-to-tape transfer; duplication & videoconferencing services.

ATLANTIS ENTERTAINMENT NETWORK

119 River Rd.
Riverside, NJ 08075
Phone: 609-461-8484
Gordon R. Lecks, pres.
Robert C. Halgas, v.p., mktg.
James F. Garvin, dir., transmission
Pay-TV service providing R-rated & adult programming package.

ATLANTIS PRODUCTIONS INC.

1252 La Granada Dr.
Thousand Oaks, CA 91362
Phone: 805-495-2790
J. Michael Hagopian, pres.
Producer & distributor of films and videos.

AUDIO BRANDON FILMS INC.

TV Dept.
34 MacQuesten Pkwy. S.
Mount Vernon, NY 10550
Phone: 914-664-5051
Distributor of motion picture features, industrial & educational films, religious films, motion picture shorts & foreign language films; importer of films; properties for lease; TV rights.

AUDIO PRODUCTIONS

(Div. of Reeves Communications)
227 E. 45th St.
New York, NY 10017
Phone: 212-573-8656
Peter J. Mooney, pres.

Producer of film/tape spot commercials, film programs on order, TV film/tape series, industrial & educational films, newsreels & religious films; studio facilities for rent; animation.

AUDIO-TV FEATURES INC.

149 Madison Ave.
New York, NY 10016
Phone: 212-889-1327
Telex: 6291-6368 (Easylink)
Tel: 510-600-8779 (Western Union)
Alan Steinberg, chmn.
Robert L. Kimmel, pres.
Producer & distributor of video news releases, public service announcements, marketing productions.

AUSTRALIAN FILM COMMISSIDN

Suite 615
9229 Sunset Blvd.
Los Angeles, CA 90069
Phone: 213-275-7074
Telex: 691-355
Richard Guardian, North American rep.
Distributor of motion picture features & educational films.

AWARD FILMS

230 N. Michigan Ave.
Chicago, IL 60601
Phone: 312-236-8488
Alfred D. LeVine, pres.
Robert Eirinberg, secy.
Jack Paige, sales
Court Chilton, mktg.

Branch Office:

CHICAGO, IL 60657: 2970 Lake Shore Dr., No. 19E. A. D. LeVine

Distributor of educational & documentary videos, VHS & Beta format; animation, newsreels, open-end film commercials (made for TV), religious films, foreign language films, news, film/tape spot commercials, slides and slide film commercials, theatrical shorts & stock short footage; film buyer; film handlers; importer of TV film series; laboratory facilities & services; sales representative; studio facilities for rent; TV rights.

AZTECA FILMS INC.

555 N. La Brea Ave.
Hollywood, CA 90036
Phone: 213-938-2413
Jose Antonio, pres.

Branch Offices:

CHICAGO, IL 60605: 1233 S. Wabash Ave. Phone: 312-922-6186. Edward G. Edwards, mgr.

DENVER, CO 80205: 2147 Broadway. Phone: 303-629-0651. Peter Garcia, mgr.

NEW YORK, NY 10036: 1500 Broadway. Phone: 212-869-3666. Gilberto Hernandez, mgr.

SAN ANTONIO, TX 78212: 410 San Pedro Ave. Phone: 512-226-7266. Teddy Castellano, mgr.

Distributor of foreign language films; Spanish dialogue.

BAJUS-JONES FILM CORP.

5250 W. 74th St.
Minneapolis, MN 55435
Phone: 612-835-4490
Mike Jones, sr. creative dir.
Jane Doran, business mgr.
Kent Carlson, exec. producer
Joy Bolte, producer
Ron Nelson-Duffy, dir., marketing & promotions

Sales Representatives:

MINNEAPOLIS: Phone: 612-835-4490. Judy Super

NEW YORK: Phone: 212-861-3407. John Corless

Producer of animation, motion picture features & shorts; film/tape spot commercials; character design, graphic design; editing facilities; sound effects.

JEROME BALSAM FILMS INC.

165 W. 46th St.
New York, NY 10036
Phone: 212-921-4290
Telex: 238134 JERUR
Cable: JERICIC
Jerome Balsam, pres.
Rita Balsam, v.p.
Dianna Maeurer, sales
Distributor of motion picture features; exporter & importer of feature films.

BANDELIER INC.

3815 Osuna NE
Albuquerque, NM 87109
Phone: 505-345-8021
Robert Stevens, chmn.
Allan Stevens, pres.
Producer of animation & live-action films.

BANDERA ENTERPRISES

Box 1107
Studio City, CA 91604
Phone: 818-985-5050
Don Flagg, pres.
Ethel Taylor, dir., distribution
Helen Mazeika, account exec.
Producer & distributor of industrial & educational films & TV film/tape series.

BOB BANNER ASSOCIATES INC.

Pacific Design Center
8687 Melrose Ave.
Suite M-20
Los Angeles, CA 90069
Phone: 213-657-6800
Bob Banner, Steve Pouliot, Sam Riddle
Television production.

SLIM BARNARD ENTERPRISES

1543-B N. Serrano Ave.
Hollywood, CA 90027
Phone: 213-465-9111
Larry Barnard, pres.
David C. Eisenlohr, exec. producer & gen. mgr.
Producer of film/tape spot commercials, film programs on order, TV film/tape series & industrial & educational films; distributor of motion picture features; exporter of films; recording facilities; other services.

ROBERT BARON & ASSOCIATES

63-33 98th Place
Forest Hills, NY 11374
Phone: 718-275-4349
Robert Baron, pres.
David Friedberg, v.p.
John Whited, dir.
Angie Ross, editor
Producers of motion pictures & videotapes.

BARON ENTERPRISES INC.

500 S. Sepulveda Blvd.
Los Angeles, CA 90049
Phone: 213-476-0638
Barry Bergsman, pres.
Producer & distributor of TV film/tape series.

BARR FILMS

12801 Schabarum Ave.
Box 7878
Irwindale, CA 91706
Phone: 818-338-7878
Donald Barr, pres.
B. L. Earle, v.p. & chief financial officer
Allen Dohra, v.p., sales
Ken Stadelman, v.p., mktg.

BLACKBURN & COMPANY

I N C O R P O R A T E D

Media Brokers & Appraisers Since 1947

■ WASHINGTON, D.C. - (202) 331-9270	■ CHICAGO, IL - (312) 346-6460
■ ATLANTA, GA - (404) 892-6655	■ BEVERLY HILLS, CA - (213) 274-8151

George Holland, v.p., product development
Lorene Cass, v.p., operations
Bob Allard, v.p., finance
Steve D'Amico, advertising assistant
Producer & distributor of films for non-theatrical educational & training markets.

BARRIS PROGRAM SALES

1200 W. Broadway
Hewlett, NY 11557

BASS/FRANCIS PRODUCTIONS

767 Northpoint
San Francisco, CA 94109
Phone: 415-441-4555
Herbert M. Bass & Jon H. Francis, partners
Sandra Marshall, exec. producer
Producers of film & videotape TV commercials & multimedia productions.

BATJAC PRODUCTIONS INC.

9570 Wilshire Blvd.
Suite 400
Beverly Hills, CA 90212
Phone: 213-278-9870
Producer of TV film/tape series; stock footage.

BAUMAN BIBLE TELECASTS

4620 Lee Hwy.
No. B-5
Arlington, VA 22207
Phone: 703-243-1300
Audree M. Bauman, pres.
Inez Montel, dir., distribution & sales
Producer & distributor of religious & educational films.

BAY AREA MOBILETAPE INC.

1019 E. San Carlos Ave.
San Carlos, CA 94070
Phone: 415-593-7124
Telex: 9103806973
Skip Long, pres.
Mobile unit facilities for rent.

B/C ENTERPRISES INC.

The Production Center
8489 W. 3rd St.
Los Angeles, CA 90048
Phone: 213-651-0936
Burt Rosen, Clancey Grass, Albeth Paris, Mara Gruzinski, Debbie Rosen, Milton Kahn, Ron Moore
Producer of film programs on order & film/tape spot commercials; producer & distributor of TV film/tape series.

BEBELL MOTION PICTURE LAB—See Films for Educators/Films for Television

BEBELL SLIDE & FILMSTRIP—See Films for Educators/Films for Television

ALEXANDER BECK ENTERPRISES INC.

1560 Broadway
Suite 1101
New York, NY 10036
Phone: 212-575-9494
Telex: 423718 ALBK UI
Alexander Beck, pres.
Shirley Beck, v.p.
Kenneth Beck, v.p.
Felicia Beck, v.p.
Eleanor Beck, mgr., operations
John Bueziel, sales coordinator
Distributor of motion picture features.

BEHRENS PRODUCTIONS INC.

51 S.W. 9th St.
Miami, FL 33130
Phone: 305-371-6077
Robert Behrens

DAVE BELL ASSOCIATES INC.

3211 Cahuenga Blvd. W.
Hollywood, CA 90068
Phone: 213-851-7801
David L. Bell, pres.
David Arnold, Fred Putman & Christina Welsh
Producer of MOWs, TV specials, home videos & TV film & cable series.

BELL & HOWELL CO.

(Wilding Division)
600 Renaissance Center
Suite 1700
Detroit, MI 48243
Phone: 313-259-7760
W. W. Kraft, pres.
J. R. Farley, exec. v.p.
R. D. B. Harman, controller
R. Cassell, sr. v.p., creative dir.

Branch Offices:

CHICAGO, IL 60601: 500 N. Michigan Ave. Phone: 312-822-0920. R. Henry, v.p., mgr.

DETROIT, MI 48224: Video Center, 4925 Cadieux Rd. Phone: 313-882-9166. J. Sundt, v.p., mgr.

HOUSTON, TX 77040: 5227 Langfield. Phone: 713-462-9901. G. Anderson, gen. mgr.

ROMULUS, MI 48174: Wilding A/V Sales & Rentals, 8820 S. Inkster Rd. Phone: 313-946-9900. P. Cousino, mgr.

ETOBICOKE, ONT.: 42 Park Lawn Rd. Phone: 416-252-7843. F. Smith, mgr.

BEST FILM & VIDEO CORP.

98 Cutter Mill Rd.
Suite 336 S.
Great Neck, NY 11021
Phone: 516-487-4515
Telex: 221244 LHI
Roy B. Winnick, pres.
Ben Tenn, v.p., sales
Arlene Wimmick, v.p., mktg.
Producer & distributor of original programming for home video, TV & cable.

BETZER PRODUCTIONS INC.

450 E. Ohio St.
Chicago, IL 60611
Phone: 312-664-3257
Joseph G. Betzer, pres.-sales mgr.
Helen A. Krupka, v.p.-creative chief
David Cremer, chief editor

BEXEL CORP.

Burbank Production Plaza
801 S. Main St., Suite A
Burbank, CA 91506
Phones: 818-841-5051; 818-846-7677
David G. Trudeau, pres.

Program Sources

James M. Hollon, v.p.
Gary Leemaster, sales rep.
Broadcast equipment rental; production & post-production facilities; sound stage; graphics, set design; duplication.

BIDDICK CO.

18127 Roscoe Blvd.
No. 6
Northridge, CA 91324
Phone: 213-349-9526
Guy Biddick, mgr.
Glenn Biddick, travel rep.
Producer of film/tape spot commercials; animation.

THE BIG FIGHTS INC.

9 E. 40th St.
New York, NY 10016
Phone: 212-532-1717
Telex: 429560 CAYTON
William D. Cayton, pres.
Jim Jacobs, v.p.
Producer & distributor of sports events, features & specials.

BIJOU PRODUCTIONS

805 E. 9th St.
Medford, OR 97504
Phone: 503-773-6023
Robert Campbell, pres.
Producer of TV film/tape series; theatrical shorts & stock footage; products for television & video.

BIZNET

c/o U.S. Chamber of Commerce
1615 H St. NW
Washington, DC 20062
Phone: 202-463-5858
Richard L. Leshner, pres.
Carl Grant, group v.p., communications
Robert Adams, v.p., broadcasting
Ed Shea, dir. broadcast mktg.
Frank Allen Philpot, syndication mgr.
Mark Bindrim, facilities sales mgr.
Andrea M. Kosek, dir., promotion
Producer & distributor of general audience news & public affairs programming; satellite uplink capabilities for lease.

BLAIRSPAN

1290 Ave. of the Americas
New York, NY 10104
Phone: 212-603-5040
Lennart Ringquist, pres.
Charles W. Curran, dir., sales
Producers & distributors of Spanish-language programming.

BLTV

458 W. 55th St.
New York, NY 10019
Phone: 212-582-4014
Bob Lampel, pres.
Harvey Gold, mktg.
Producers of music videos & commercials.

BROADCAST MUSIC INC. (BMI)

320 W. 57th St.
New York, NY 10019
Phone: 212-586-2000
Frances W. Preston, pres.-chief exec. officer
Music licensor.

BOARDWALK FILM & TAPE

844 N. Seward St.
Hollywood, CA 90038
Phone: 213-465-6802
Ron Armstrong, writer/producer
Stephen Netburn, exec. producer
Chris Shelton, dir.
Producer of film/tape spot commercials, film programs on order; TV film/tape series; industrial & educational films; newsreels; open-end film commercials (made for TV) & theatrical shorts; other services.

C-16

BONDED SERVICES

(Div. of Novo Communications Inc.)
2050 Center Ave.
Fort Lee, NJ 07024
Phone: 201-592-7868
TWX: 710-991-9794
Harold J. Eady, pres.
Leonard A. Kaiser, sr. v.p.
Jeff Stone, v.p., operations & mktg.

U.S. Branch Offices:

ELMWOOD PARK, NJ 07407: Bonded Television Services, 487 Edward H. Ross Dr. Phone: 201-794-6550. Doug Schwartz, mgr.

NORTH HOLLYWOOD, CA 91601: 5260 N. Vineland Ave. Phone: 818-761-4058. Telex: 183379. Milton Shefter, v.p. & gen. mgr.

Canadian Branch Office:

TORONTO, ONT. M8Z 5T6: 288 Judson St., Unit 10. Phone: 416-252-5081. Telex: 06-984731. Dan Armstrong, v.p. & gen. mgr.

International Branch Offices:

NETHERLANDS: Bldg. 72, 1117 ZJ Schiphol East, Amsterdam. Phone: 020-414200. Telex: 11064. Cable: Interbond. Hans Grossouw, v.p. & managing dir.

HONG KONG: No. 5, 7th Floor, Block B, Tung Chun Industrial Bldg., No. 11-13, Tai Yuen St., Kwai Chung, New Territories. Phone: 0-256036. Telex: 34152. Cable: Bondinter. Phillip Chu, mgr.

ENGLAND: Unit Number 6, Armstrong Way, Great Western Industrial Park, Windmill Lane, Southall, Middlesex UB2 4SD. Phone: 5715511. Telex: 268759.

Storage Facility:

FORT LEE, NJ 07024: Bonded Program Storage, 550 Main St. Phone: 201-944-3700. Joseph Hoey, gen. mgr.

Distributor of motion picture features, industrial & educational films, motion picture shorts, foreign language films & TV film/tape series; exporter of films; film handlers; importer of films & TV film series; film rejuvenation & tape evaluation, environmental storage of films & tapes.

BONNEVILLE MEDIA COMMUNICATIONS

130 Social Hall Ave.
Salt Lake City, UT 84111
Phone: 801-237-2600
Telex: 910-925-5266
Richard D. Alsop, pres.
Jeffrey L. Hilton, v.p., mktg.
Producer & distributor of film/tape spot commercials; producer & distributor of TV film/tape series & religious films; distributor of foreign language films; music library; recording facilities; studio facilities for rent; marketing research.

BOOSEY & HAWKES INC.

24 W. 57th St.
New York, NY 10019
Phone: 212-757-3332
Telex: 6502429407MCI
Cable: SONOORUS
James M. Kendrick, gen. mgr.
Sylvia Goldstein, v.p., business affairs
David Huntley, promotion mgr.
Sue Klein, mgr., royalty & hire administration
Music library.

BORDEN PRODUCTIONS INC.

360 Great Meadows Rd.
Concord, MA 01742
Phone: 617-369-5030
Producer of film/tape spot commercials; film programs on order; TV film/tape series; industrial & educational films & open-end film

commercials (made for TV); stock footage; other services.

BRAVERMAN PRODUCTIONS INC.

1861 S. Bundy Dr.
Los Angeles, CA 90025
Phone: 213-826-6466
Telex: 65017648 64 MCI
Chuck Braverman, pres.
David Fudge, production mgr.
Producer of music videos; film; commercials; specials & documentaries for broadcast & cable TV.

BRAY STUDIOS INC.

19 Ketchun St.
Westport, CT 06880
Phone: 202-226-3777
Paul Bray Jr., pres.
Producer & distributor of industrial & educational films; video & film/tape spot commercials; producer & distributor of animation, slides & slide film commercials.

BRITISH INFORMATION SERVICES

845 Third Ave.
New York, NY 10022
Phone: 212-752-8400
Alan Ingle, dir., radio & TV div.

BROADCAST NEWS LTD.—See News Services

HENRY BROWN

935 Park Ave.
New York, NY 10028
Phone: 212-861-8170
Henry Brown, pres.

BURBANK PRODUCTION PLAZA—See Bexel Corp.

BILL BURRUD PRODUCTIONS

650 N. Bronson Ave.
Suite B-122
Los Angeles, CA 90004
Phone: 213-461-9462
Bill Burrud
John Burrud, pres.
Barbara Farnworth, v.p.
Producer of film/tape spot commercials & film programs on order; producer & distributor of TV film/tape series; stock footage.

BUZZCO ASSOCIATES INC.

Suite 26W
110 West 40th St.
New York, NY 10018
Phone: 212-840-0411
Vincent Cafarelli, producer/dir.
Candy Kugel, producer/dir./designer
Linda Daurio, designer
Jack Dazzo & Jan Svochak, animators
Neil Lawrence, supervisory editor
Producer of film/tape spot commercials, film programs on order, industrial & educational films, open-end film commercials (made for TV) & theatrical shorts; animation.

CABLE CASH CALL—See Newhoff-Blumberg Inc.

CABLE FILMS & CABLE VIDEO

Country Club Station
Box 7171
Kansas City, MO 64113
Phone: 913-362-2804
Herbert Miller, pres.
Todd Randall, gen. mgr.
Marc Steven, mgr., sales
Distributor of motion picture features, industrial & educational films, newsreels, foreign language films, TV film/tape series & theatrical shorts available in PAL, SECAM & NTSC videotape for domestic & international distribution.

CABLE VIDEO ENTERTAINMENT INC.

111 8th Ave.
Suite 1502
New York, NY 10011
Phone: 212-206-1219
Irwin Cohen, chmn.
Richard Sullivan, pres.
Marida Sapirino, treas.
Producers of "Curtain Going Up" cable promotion show.

CAMELOT ENTERTAINMENT SALES

1700 Broadway
35th Floor
New York, NY 10019
Phone: 212-315-4747
Telex: 268-253
Richard P. Levy, pres.
Steven R. Hirsch, v.p., advertising sales
Ron Johnson, v.p., advertising sales-Chicago
Barter/syndication services.

CAMI VIDEO

165 W. 57th St.
New York, NY 10019
Phone: 212-841-9688
Artists representative; producer & distributor of classical music programs.

CAMPBELL-EWALD CO.

30400 Van Dyke
Warren, MI 48093
Phone: 313-574-3400
L. M. Schultz, exec. v.p.-dir., media
R. I. Mitchell, sr. v.p.-dir., local media
J. E. Sawyer, sr. v.p.-dir., national broadcast media
Producer of open-end film commercials (made for TV) & film/tape spot commercials.

STEVE CAMPUS PRODUCTIONS INC.

24 Depot Square
Tuckahoe, NY 10707
Phone: 914-961-1900
Steve Campus, pres.
Jon Pace, v.p.
Producer of film/tape spot commercials; film programs on order; TV film/tape series; newsreels; slides; slide film commercials & theatrical shorts; producer & distributor of industrial & educational films & news; multi-media producers; teleconference producers & networkers.

CAMRAC STUDIOS

Box 9298
Reno, NV 89507
Phone: 702-323-0965
Shirley Mitchell, pres.
Jim Mitchell, director & producer
Larry Neroda, editor
Mitch Larson, mktg. rep.
Jackie Walker, administration
Pat Kennedy, controller
Producers & distributors of home videos; production; editing; character generation; digital video effects; stereo audio & camera color artwork; duplication; other services.

CANADIAN BROADCASTING CORP.

Box 8478
Ottawa, Ont. K1G 3J5
Phone: 613-724-1200

English Networks:

Box 500, Station "A", Toronto, Ont. M5W 1E6.
Phone: 416-975-3311. Denis Harvey, v.p., English TV; Michael McEwen, v.p., English radio

French Networks:

Box 6000, Montreal, Que. H3C 3A8. Phone: 514-285-3211. Franklin Delaney, v.p., French TV; Jean Blais, v.p., French radio
CBC also has offices & studios in 21 Canadian communities.

Producer of newsreels, religious films & TV film/tape series; news; exporter of films; film

buyer; importer of films & TV film series; music library; properties for lease; sales representative; TV rights.

CANADIAN TRAVEL FILM LIBRARY
111 E. Wacker Dr.
Suite 313
Chicago, IL 60601
Phone: 312-565-0200
Telex: 206981

STEPHEN J. CANNELL PRODUCTIONS
7083 Hollywood Blvd.
Hollywood, CA 90028
Phone: 213-465-5800
Stephen J. Cannell, pres.
Michael Dubelko, exec. v.p.
Jo Swerling Jr., v.p., production-supervising producer
Joseph Kaczorowski, v.p., finance & administration
Matthew N. Herman, v.p., production
Howard Kurtzman, v.p., legal & business affairs
Dianne Mandell, v.p., merchandising & licensing
Gary Winter, v.p., post production
Producer of TV film/tape series.

CAPITOL AUDIO-VISUALS INC.
3635 Brainerd Rd.
Chattanooga, TN 37411
Phone: 615-624-0005
Distributor of Children's Gospel Hour Inc.

CAPITOL PRODUCTION MUSIC
(Capitol Records Inc.)
1750 N. Vine
Hollywood, CA 90028
Phone: 213-461-2701
Ote Georg, national dir.
David Nelson, mktg. rep.
Music library; HI-Q custom scoring, Media Music.

CAPITOL VIDEO COMMUNICATIONS INC.
2121 Wisconsin Ave. NW
Washington, DC 20007
Phone: 202-965-7800
Douglas A. Weiss, pres.
William Lorenz, v.p., engineering
Robin Meredith, business mgr.
Kevin Gillen, dir., sales
Ciel Kabler, account exec.
Fred Elliott, dir., client services
Ed Kennedy, mgr., engineering services
Videotape teleproduction facility.

GEORGE CARLSON & ASSOCIATES
2512 Second Ave., No. 306
Seattle, WA 98121
Phone: 206-441-1466
George Carlson, producer
Producer & distributor of TV film/tape series; travel adventure series.

CARAVATT COMMUNICATIONS INC.
49 Riverside Ave.
Westport, CT 06880
Phone: 203-227-0775
Paul J. Caravatt Jr., pres.-chief exec. officer
Charles F. Rattigan, sr. v.p., production
John B. Jaxheimer, sr. v.p., operations
Patrick J. Bohlen, sr. v.p., international
John N. Carpenter, sr. v.p., advertising
Edward L. Woodyard, dir., corp. communications
Full service TV production & distribution (videotapes).

CAROUSEL FILMS INC.
241 E. 34th St.
Room 304
New York, NY 10016
Phone: 212-683-1660
David Dash, pres.
Michael A. Dash, v.p.

Distributor of animation, industrial & educational films, motion picture shorts & TV film/tape series.

CARTHAY STUDIOS INC.
5907 W. Pico Blvd.
Los Angeles, CA 90035
Phone: 213-938-2101
Helen Malis, studio mgr.
Producer of film/tape spot commercials & industrial & educational films; studio facilities for rent; film & videotape facilities.

CASABLANCA IV
202 N. Canon Dr.
Beverly Hills, CA 90210
Richard Cohen, Richard Gold, Chuck Gerber, James McCallum
TV programming for syndicated, network & pay cable distribution.

CASTLE HILL TELEVISION
(Div. of Castle Hill Productions Inc.)
1414 Ave. of the Americas
New York, NY 10019
Phone: 212-888-0080
Telex: 423568 CASHILL
Julian Schlossberg, pres.
Mel Maron, pres., mktg. & distribution
Barbara Karmel, sr. account exec.
Milly Sherman, dir., sales services
Ruth Robbins, dir., advertising & mktg.
Syndicators of feature film packages.

CATALYST PRODUCTION SERVICES
1431 Center St.
Oakland, CA 94607
Phone: 415-836-1111
Avi Stachenfeld, chief exec. officer
Joshua Reichel, pres.
William Camenga, v.p., production services
Program & commercial production & post-production services.

CATHEDRAL FILMS
Box 4029
Westlake Village, CA 91359
Phone: 818-991-3290
Rev. James L. Friedrich, pres.
Producer & distributor of religious films.

CATZEL, THOMAS & ASSOCIATES
2207 Colby Ave.
Los Angeles, CA 90064
Phone: 213-473-7500
Kit Thomas, pres.
David Catzel, v.p.
Michael Williams, mktg. coordinator
Mary Kirby, account exec.
Multi-media production company; commercials; music video & home video production.

CBC ENTERPRISES
245 Park Ave.
New York, NY 10167
Phone: 212-949-1500
Telex: 126246
Frank Schatz, sales exec., U.S.
CBC program distribution: Drama series, mini-series, made-for-TV movies, variety specials, documentaries, sports events & children's series.

C. B. DISTRIBUTION
141 El Camino
Suite 110
Beverly Hills, CA 90212
Phone: 213-275-6114
Bob Wright, exec. dir.
JoAnne Leighton, dir., sales
Linda Bross, station relations
TV sales & syndication company.

CBS/FOX VIDEO
1211 6th Ave.
2nd Floor
New York, NY 10036
Phone: 212-819-3200

BLACKBURN & COMPANY

I N C O R P O R A T E D

Media Brokers & Appraisers Since 1947

■ WASHINGTON, D.C. - (202) 331-9270
■ CHICAGO, IL - (312) 346-6460

■ ATLANTA, GA - (404) 892-4655
■ BEVERLY HILLS, CA - (213) 274-8151

CBS NEWS—See News Services

CC STUDIOS INC.
389 Newtown Turnpike
Weston, CT 06883
Phones: 203-222-0002; 800-243-5020
Telex: 643759
Morton Schindel, pres.
Jeri Shales, dir., mktg.
Producers & distributors of children's audio & videocassettes.

CENTERCOM
7820 N. Teutonia Ave.
Milwaukee, WI 53209
Phone: 414-355-9222
Robert Harmon, pres.
Jeff Johnson, v.p.
Mary Sment, mgr., sales
Gerald Muehlenberg, mgr., mktg.
Videotape duplication.

CENTRAL OFFICE OF INFORMATION
Hercules Rd.
London SE1 7DU, England
Phone: 01-261-8617
Producer of film/tape spot commercials; producer & distributor of industrial & educational films (sale or loan); TV film/tape series; distributor of motion picture shorts; stock footage; exporter of films; film buyer.

CFCN TELEVISION
(Div. of CFCN Communications Ltd.)
Broadcast House
Calgary, Alta. T3C 3L9
Canada
Phone: 403-240-5600
Bruce Nelson, v.p., programming
Producer of newsreels, TV film/tape series, film/tape spot commercials, slides, slide film commercials & theatrical shorts; news; stock footage; importer of films & TV film series; recording facilities; sales representative; studio facilities for rent; TV rights; other services.

CHANNEL FILMS INC.
45 West 45th St.
New York, NY 10036
Phone: 212-575-8900
Producer of open-end film commercials (made for TV) & film/tape spot commercials; editing opticals.

CHANNEL FIVE CORP.
(Div. of Harris Corp.)
5 TV Place
Needham, MA 02192
Phone: 617-449-0400
Medical programs, daily magazine show, children's series, situation comedy-drama, documentaries, news inserts, docu-dramas & instructional programming.

CHANNEL ONE
1727 Clifton Rd. NE
Atlanta, GA 30329
Phone: 404-634-0101
Producer of media programs; audio & videotape, film, television & multimedia.

BRUCE CHAPMAN CO.
Grafton, VT 05146
Phone: 802-843-2321
Bruce Chapman, pres.

William Chapman, v.p.
Consultant for program production & sales.

CHRISTIAN TELEVISION NETWORK
Box 6922
6922 142nd Ave. N
Clearwater, FL 33518
Phone: 813-535-5622
Robert R. D'Andrea, pres.
Molly D'Andrea, v.p.
Robert Kennedy, dir., cable relations & special projects
Howard Drewitz, dir., community ministries
Clay Mullins, sales
Robert T. Kennedy, mktg.
Produces & syndicates Christian programming; mobile production unit available.

THE CHRISTOPHERS INC.
12 E. 48th St.
New York, NY 10017
Phone: 212-759-4050
Rev. John Catoir, dir.
Dolores Criqui, v.p.
Mary Jane Hopkins, mgr., national mktg.
Cecilia Harriendorf, exec. producer
Stephanie Raha, producer
Alma Stark, mgr., radio & TV distribution
Producer & distributor of TV series.

CHURCH FEDERATION OF GREATER INDIANAPOLIS INC.
1100 W. 42nd St.
Indianapolis, IN 46208
Phone: 317-926-5371
Paul E. McClure, exec. dir.
Fred Erickson, chmn., communications
Dr. Alfred R. Edyvean, TV consultant
Producer of religious TV & radio programs.

CHURCH OF THE NAZARENE
(Communications Department)
6401 The Paseo
Kansas City, MO 64131
Phone: 816-333-7000, ext. 390
Paul Skiles, exec. dir.
Ray Hendrix, administrative asst.
Dave Anderson, administrative asst.
Brian Helstrom, mgr., AV productions
Radio programs in 30 languages, video; broadcast TV, photography, slide shows; multimedia presentations; A/V educational aids & 16mm productions.

CHURCH WORLD SERVICE
475 Riverside Dr.
New York, NY 10115
Phone: 212-870-3003
Producer of film/tape spot commercials, religious films, slides, slide film commercials & theatrical shorts; recording facilities; stock footage.

CHURCH WORLD SERVICE/CROP
28606 Phillips St.
Box 968
Elkhart, IN 46515
Phone: 219-264-3102
John Schultz, dir.
Gary Arnold, film librarian
Distributor of films on world hunger & related topics.

Program Sources

CIANI/MUSICA INC. & C/M STUDIOS

30 E. 23rd St.
New York, NY 10010
Phone: 212-777-7755
Suzanne Ciani, pres.
Marina Belica, v.p., exec. dir.
Chris Seeger, technical director
Terri Gold, production coordinator
Custom sound and music design/production for advertising, film, records. Advanced electronic music production facility available with custom MIDI/SMPTE network, all current synthesizers.

CINACO FILM & TV CO. INC.

9056 Santa Monica Blvd.
Suite 200
Los Angeles, CA 90069
Phones: 213-278-3302; 213-278-3072
Fred Briskin, pres.
Tenny Chonin, dir., operations
Marilyn White, administrative asst.
Distributor of motion picture features, motion picture shorts, TV film/tape series.

CINECRAFT INC.

2515 Franklin Blvd.
Cleveland, OH 44113
Phone: 216-781-2300
Neil G. McCormick, pres.
Maria Keckan, chief operating officer
Producer & production services of video, film & slide multi-image. Also produces business theater & sales meetings.

CINE MAGNETICS FILM & VIDEO LABORATORIES

650 Halstead Ave.
Mamaroneck, NY 10543
Phones: 914-698-3434; 212-542-0700;
800-431-1102
Joseph J. Barber Jr., pres.
Vincent Spagnolo, v.p. & gen. mgr.
Robert Orzack, v.p., sales & mktg.
Laboratory facilities & services; video & film duplication.

CINEMA SERVICES INC.

116 North Ave.
Park Ridge, NJ 07656
Phone: 201-391-3463
John E. Allen, pres.
Motion picture laboratory producing all types of 35mm, 16mm & super 16mm optical transfer work. Blow-ups & reductions including anamorphic & vistavision formats; color & black & white. Film to tape telecine transfers.

CINEMA SHARES INTERNATIONAL TELEVISION

450 Park Ave.
New York, NY 10022
Phone: 212-421-3161
Beverly J. Partridge, pres.
Deborah Dave, exec. dir.
Delanie Abney, dir., program services
Dick Ostrander, eastern div. sales mgr.
Marvin Gray, western div. sales mgr.
Rita & Jerry Balsam, foreign sales
Feature films in color available for TV plus ancillary rights.

CINE-TELE PRODUCTIONS

Box 1565
Palm Desert, CA 92260
Phone: 619-346-4033
Harry J. Lehman, pres.
Jacques Lehman, mgr.
Producer & distributor of industrial & educational films; distributor of TV film/tape series.

CINETUDES FILM PRODUCTIONS LTD.

295 W. 4th Ave.
New York, NY 10014
Phone: 212-924-0400
Christine Jurzykowski, pres.-exec. producer
Gale Goldberg, v.p. & exec. producer

Alex D. Gartner, dir. of development, production & acquisitions
Anita Cinnamon, dir. of mktg.
Producer of motion picture features, film/tape TV commercials, industrial films, training films, video news releases. Post production facilities for film/tape; studio facilities for rent; recording & projection room.

CINOPTICALS INC.

5 Pleasant Pl.
North Brunswick, NJ 08902
Phone: 201-821-5871
Larry Witlen, pres.
Jeff Kaplan, v.p.
Rick Witlen, v.p.
Titles & optical effects; mattes; animation; 16mm & 35mm anamorphic photography; stand photography; 3-D opticals.

DICK CLARK PRODUCTIONS INC.

3003 W. Olive Ave.
Burbank, CA 91505
Phone: 818-841-3003
Dick Clark, chief exec. officer
Fran La Maina, pres.
Aviva Bergman, dir., business affairs
Producer of TV, movies, radio programming & stage performances.

CLASTER TELEVISION INC.

9630 Deercro Rd.
Timonium, MD 21093
Phone: 301-561-5500
Telex: 301-561-5510
John H. Claster, pres.
Sally C. Bell, exec. v.p.
Janice Carter, sr. v.p., sales
Terri B. Akman, dir., programming
John Russel, account exec./dir., promotion
Peggy Powell, account exec.
JoAnn Heller, dir., finance
Producer & distributor of animated specials & mini-series, game shows & children's shows.

CLOKEY PRODUCTIONS INC.

750 Terrado Plaza, SW 35
Covina, CA 91723
Phone: 818-966-4141

COAST PRODUCTIONS

1001 N. Poinsettia Place
Hollywood, CA 90046
Phone: 213-876-2021
Patrick Collins, sr. v.p.-gen. mgr.

Branch Offices:

CHICAGO, IL 60611: 505 N. Lakeshore Dr., No. 711. Phone: 312-222-1857. Fred Foster, v.p.-exec. producer

NEW YORK, NY 10017: 225 E. 44th St.
Phone: 212-370-0400. Barry Berg, exec. v.p.

Live action & animated TV commercials; theatrical trailers; special effects for commercials & feature films. See also Coast Special Effects, Pacific Motion Pictures & Teletest.

COAST SPECIAL EFFECTS

4907 N. Lankershim Blvd.
North Hollywood, CA 91601
Phone: 818-762-1182
Nancy Evelyn, v.p.
Ron Seawright, sr. producer
Joe Rayner & Peter Kleinow, effects dirs.
Special effects for TV commercials, feature films.

COCA-COLA TELECOMMUNICATIONS INC.

(See also Columbia/Embassy Pictures Television)
2901 W. Alameda Ave.
Burbank, CA 91505
Phone: 818-954-6000
Herman Rush, chmn. & chief exec. officer
Robert King, pres., domestic distribution div. (New York)

Michael Grossman, exec. v.p.
Phillip Press, v.p., first-run sales & mktg.
June Burakoff-Smith, v.p., advertising, publicity & promotion
Thomas Tardio, v.p., strategic planning & operations

Lance Taylor, v.p., creative affairs
Claire Lee, dir., publicity affairs & administration
Cynthia Lieberman, dir., advertising & promotion
Catherine Millard, mgr., audience promotion

Sales Offices:

NEW YORK, NY 10022: 711 Fifth Ave.
212-702-2800. Robert Peyton, sr. v.p., sales; Mitch Oscar, v.p., national sales; John Donahue, dir., sales administration; John Carson, Jeff Gallop & Milt Strasser, account execs.

ATLANTA, GA 30328: 5730 Glen Ridge Drive NE. Phone: 404-256-3007. Tim Overmyer, v.p., southeast sales.

CHICAGO, IL 60611: 303 East Ohio St. Phone: 312-329-1650. Jay Silha, v.p., midwest sales.

DALLAS, TX 75225: 5949 Sherry Lane, Suite 1460. Phone: 214-696-5211. Steve Hackett, account. exec., southwest sales.

International:

Columbia Pictures International—See listing

Coca-Cola Television Operations

Brian McGrath, exec. v.p.
Robert Chasin, v.p. in charge of business affairs
Lorna Bitensky & Gary Fogel, v.p.s, business affairs
Deana Elwell, v.p., finance & administration
Bob Bain & Sheryl Gross, dirs., business affairs
Anthony Friscia, dir., financial planning & analysis
Mariann Harris, dir., contract administration
Norm Lewis, dir., contract sales & administration
Elizabeth Rockhill, dir., TV administration
Bob Sherry, dir., financial analysis
Vida Besel, mgr., syndicated sales administration
Jay Eilertson, mgr., financial administration & controls
Wing Hom, mgr., financial analysis
Elliot Kasten, mgr., credit administration
Bonnie Lombardo, mgr., operations & business affairs
Ann Stewart, mgr., contract administration

Cable, Pay-TV & Home Video:

Tony Lynn, pres.
Rick Rosen, v.p.
Joe Adams, dir., 1st run & pay TV

Screen Gems/CST Entertainment

Thomas W. Holland, v.p. & managing dir.
Donna Barrie, dir., west coast sales & mktg.
Jack Ellison, sales consultant
Charles Lore, east coast sales exec.

Producer & distributor of TV film/tape series & film programs on order.

COE FILM ASSOCIATES INC.

65 E. 96th St.
New York, NY 10128
Phone: 212-831-5355
Bernice Coe, pres.
Mignon Levey, dir., sales
Susan Eenigenburg, dir., mktg.
Distributor of short films & documentaries.

COLBERT TELEVISION SALES

1888 Century Park East
Suite 1106
Los Angeles, CA 90067
Phone: 213-277-7751

TWX: 910-490-1973 Colbert TV LSA
Richard H. Colbert, pres.
Meri Brantley-Hillier, v.p., administration
Annie Ross, sales administration
Television program syndication & distribution consultants.

COLLEGE BOWL CO. INC.

12029 Ventura Blvd.
Studio City, CA 91604
Phone: 818-506-2555
Richard Reid, pres.
Mary Oberembt, v.p.
Producer of TV film/tape series.

KINGSLEY COLTON & ASSOCIATES

16661 Ventura Blvd.
Suite 400
Encino, CA 91436
Phone: 818-788-6043
Artists representative.

COLUMBIA/EMBASSY TELEVISION

(Div. of Coca-Cola Telecommunications Inc.)
3300 Riverside Dr.
Burbank, CA 91505
Phone: 818-954-6000
Telex: 683-1227 EMPIC UV
Fax: 818-954-5297

Gary Lieberthal, chmn. & chief exec. officer
Barbara Corday, pres. & chief operating officer
Barry Thurston, pres., syndication
Kelly Smith, exec. v.p., business affairs
Leslie Z. Tobin, v.p., motion picture sales & acquisitions

Michael Zucker, v.p., marketing
Don DeMesquita, v.p., corp. communications
David Mumford, v.p., television research
Robert W. Moore, dir., television research
Deborah Willard, dir., syndication contracts
Francine Beougher, dir., syndication operations
Alan Daniels, dir., advertising & promotion
Joseph Tulloch, mgr., publicity

Syndication Sales Representatives:

Meade Camp, v.p., southeastern & western regions, Los Angeles
Gary Lico, v.p., eastern region, New York
Herb Weiss, v.p., eastern sales, New York
John Rohrs Jr., mgr., midwestern sales, Chicago
Bill Clark, dir., special projects, Los Angeles
Debbie Grant, Los Angeles
Noranne Frisby, Chicago
Susan Grant, Atlanta
Terry Mackin, Atlanta
See also Coca-Cola Telecommunications & Coca-Cola Television Inc.

COLUMBIA PICTURES INTERNATIONAL CORP.

(Div. of Coca-Cola Telecommunications Inc.)
711 Fifth Ave.
New York, NY 10022
Phone: 212-702-6599
Telex: RCA 234211
Patrick M. Williamson, pres.

Milton Fishman, sr. v.p. & treas.
Martin Blau, sr. v.p.
Kevin Hyson, v.p., advertising & publicity
Duncan Clark, v.p., advertising & publicity
Michael Grindon, v.p., international sales, TV
Lester McKlar, v.p., Europe & Middle East
Anne Atkinson, v.p., legal affairs & asst. secy.
Helios Alvarez, v.p. & gen. mgr., TV, Latin America

Nicholas Bingham, v.p., European TV operations
Timothy Vignoles, v.p., European TV, production & U.K. TV sales
John Migicovsky, v.p. & gen. mgr., Canadian operations
Ross Plapp, managing dir., TV sales, Australia & Far East
Louis P. Mont, dir., finance & administration
Giovanni Gentili, regional mgr. & dir., Latin America & gen. mgr., Mexico

John Barry, controller
Susan West, dir., client services (Los Angeles)
Producer & distributor of TV film/tape series & film programs on order.

International Offices:

ARGENTINA: Columbia Pictures of Argentina Inc., Lavalle 19147 A, Buenos Aires 1051. Phone: 49-3566. Armando A. Cortez, gen. mgr.

AUSTRALIA: Columbia Pictures Television Pty. Ltd., 45 Macquarie St., Sydney, NSW 2000. Phone: 27-5402. Ross Plapp, v.p. & managing dir./sales supervisor, Far East TV sales

BRAZIL: Screen Gems-Columbia Pictures of Brazil Inc., Rua Santa Isabel 160, 7 Andar, Sao Paulo. Phone: 220-5200. Helios Alvarez, v.p. & gen. mgr., Latin American TV

CANADA: Columbia Pictures Television Canada Ltd., 365 Bloor St. E, Suite 1602, Toronto, Ont. M4W 3L4. Phone: 416-962-5490. John S. Migicovsky, v.p. & gen. mgr.

ENGLAND: Columbia Pictures International Television, St. Margaret's House, 19/23 Wells St., London W1P 3FP. Phone: 637-8444. Nick Bingham, v.p., European TV operations; Tim Vignoles, v.p., U.K. TV sales

FRANCE: Columbia Pictures Television, 20 rue Troyon, 75017 Paris. Phone: 43-80-70-00. Jacques Porteret, dir., program sales mgr.

ITALY: TV Overseas S.R.L., Via Sicilia N 50, 00187 Rome. Phone: 491-898. Jimmy Manca, agent

JAPAN: Japan International Enterprises Inc., 4th Floor, Yoneda Bldg., 17-20 Shimbashi 6-Chome, Minato-Ku, Tokyo Pref. 105. Phone: 431-1384. Toru Ohnuki, gen. mgr.

MEXICO: Columbia Pictures International Television, Darwin 68, Office 301, Mexico City 5, D.F. Phone: 905-254-0904. Alvaro Mutis, Latin America/Mexico sales rep.

PHILIPPINES: Columbia Pictures International Television, Philippine President Lines Bldg., 100 United Nations Ave., Room 307, Manila. Phone: 521-1381. Conrado Javier, sales rep.

WEST GERMANY: Columbia Television, Ickstattstrasse 1, 8000 Munich 5. Phone: 263-460. Max M. Kimental, consultant.

See also Coca-Cola Telecommunications Inc. & Coca-Cola Television Inc.

COMMUNICATIONS RESOURCES L.P.

45 Field Point Rd.
Greenwich, CT 06830
Phone: 203-629-1500
Steve Kahn, managing partner
Producer of cable programming.

COMMUNICREATIONS INC.

2130 S. Bellaire St.
Denver, CO 80222
Phone: 303-759-1155
Don Spencer, pres.
Paul Vastola, studio mgr.
Recording studio, original music, film/video productions, A/V productions.

COMPRO

2080 Peachtree Industrial Court
Suite 115
Atlanta, GA 30341
Phone: 404-455-1943
Nels A. Anderson, pres.
Kim A. Anderson, exec. v.p.
Steve Brinson, producer

Producer of film/tape spot commercials, film programs on order & industrial & educational films; producer & distributor of newsreels; recording facilities; studio facilities for rent; other services.

COMPUTER IMAGE CORP.

2475 W. 2nd Ave.
Denver, CO 80223
Phone: 303-934-5801
Lee Harrison III, chmn.
Edwin Tajchman, v.p., engineering
Pete Freyschlag, v.p., sales
Producer of film/tape spot commercials, industrial & educational films & open-end film commercials (made for TV); animation.

COMTEL VIDEO SERVICES INC.

411 Airport Blvd.
Suite 103
Burlingame, CA 94010-2001
Phone: 415-579-1123
Robert C. Beggs, pres.
Videotape duplication & film to tape transfers; international standards conversion.

COMWORLD INTERNATIONAL

2696 N. University Ave.
Suite 235
Provo, UT 84604
Phone: 801-373-8013
Telex: 710-111-3208
Ron Beach, v.p.
Foreign distribution of TV & video programs; TV syndication & distribution.

CONSOLIDATED FILM INDUSTRIES

959 Seward St.
Hollywood, CA 90038
Phone: 213-462-3161
Telex: 06-74257
Tom Ellington, pres.
Jerry Virnig, v.p., mktg.
Laboratory facilities & services; title & optical; videotape transfers.

CONSOLIDATED FILM LABORATORIES—See Consolidated Film Industries, above.

CONSULATE GENERAL OF THE NETHERLANDS

Press and Cultural Section
One Rockefeller Plaza
11th Floor
New York, NY 10020
Phone: 212-246-1429
Telex: 640 805 NETHERL CG NYK
Adrien F. Tieleman, Consul General of the Netherlands
Marion Pennink, Consul for Press and Cultural Affairs

CONTINENTAL FILM PRODUCTIONS CORP.

4220 Amnicola Hwy.
Box 5126
Chattanooga, TN 37406
Phone: 615-622-1193
Telex: CHATTATUFTERS
TWX: 810-573-5280
James L. Webster, exec. v.p.
Producer & distributor of audio-visual products.

CONUS COMMUNICATIONS—See News Services

COOGA MOOGA INC.

9255 Sunset Blvd.
Los Angeles, CA 90069
Phone: 213-274-0751

WILLIAM L. COOPER PRODUCTIONS INC.

1407 Broadway
Suite 3310
New York, NY 10018
Phone: 212-944-6090
William L. Cooper Jr., pres.
Kay Arnold, v.p.

Studio:

PARAMUS, NJ 07652: 34 Kramer Dr. Phone: 201-652-6037. Telex: 138-865

Producer, consultant, film doctoring, specialized editing, dubbing for motion pictures, TV, cable & video cassettes.

CORAL PICTURES CORP.

6850 Coral Way
Suite 404
Miami, FL 33155
Phone: 305-661-8922
Telex: 441132 CORAL
Sy Shapiro, chief exec. officer
Lee Jackoway, dir., sales
Joe Kiseliea, dir., northeastern sales mgr.
Michael Portney, west coast sales mgr.
Senen Loche, controller
Manolo Vidal, dir., Latin American sales
Ken Campbell, dir., special projects
Juan Jorge Jaeckel, rep., Colombia
Giovanna Kiferle, rep., Italy
Leon V. Jacoel, rep., Greece
TV syndicators of first-run series, continuing dramas, mini-series, feature films, children's programming, variety shows, beauty pageants, musical & drama specials, sports & documentaries.

CORELLI-JACOBS RECORDING INC.

25 W. 45th St.
New York, NY 10036
Phone: 212-382-0220
Fred M. Jacobs, pres.
Moe Goldstein, v.p.
John Lettiss, v.p.
Music library & sound effects; music specialists for video & film; classical catalogue; original synthesizer scores; voice recording & mixing studio; distributors of the De Wolf music library. (See also Corelli-Jacobs Film Music Inc.)

CORI FILMS INTERNATIONAL

2049 Century Park East
Suite 1200
Los Angeles, CA 90067
Phone: 213-557-0173
Telex: 825 388 CORI UF
Fax: 213-551-4974
Marie Hoy, pres.
Lorri Logan, servicing
Jeff Sanfilippo, mktg.
Em Kadrie, promotion
Daryl Rosenberg, computer
Sales & service for films, cartoons & TV programs overseas.

TOM J. CORRADINE & ASSOCIATES

3518 W. Cahuenga Blvd.
Hollywood, CA 90068
Phone: 213-851-5811
Tom J. Corradine, pres.
Rusty Canfield, v.p.
Distributor of motion picture features, motion picture shorts, foreign language films & TV film/tape series; film buyer; sales representative.

PIERRE COSSETTE PRODUCTIONS

8899 Beverly Blvd.
Suite 900
Los Angeles, CA 90048
Phone: 213-278-3366
Pierre Cossette, pres.
Phillip Browning, Carolyn Machado & Oavid Silberg, development

THOMAS CRAVEN FILM CORP.

5 West 19th St.
New York, NY 10011
Phone: 212-463-7190
Michael Craven, pres.
Ernest Barbieri, v.p., sales
Penelope Craven, v.p., administration
Willis Briley, mktg.
Full service audio-visual producer—industrial,

training, educational, fund-raising, governmental, business & informational films & videotapes; commercials & public service announcements; motion picture shorts; foreign language productions.

CREATIVE PROGRAMMING INC.

30 E. 60th St.
New York, NY 10022
Phone: 212-688-9100
Peter Wild, chmn.
Nancy Fisher, pres.
Producer of broadcast & cable TV film/tape series & original home videos.

CRM/McGRAW-HILL

Box 641
Del Mar, CA 92014
Phone: 714-453-5000
Producer of film/tape spot commercials; producer & distributor of industrial & educational films; distributor of religious films, motion picture shorts & foreign language films; sales representative; TV rights.

JOHN CROWE PRODUCTIONS

10 Greenway Plaza
Houston, TX 77046
Phone: 713-627-9270
John T. Crowe, pres.
Rusty Jones, v.p.
Don Wilson, chief engineer
Mobile video production.

Branch Offices:

IRVING, TX 75039: 6311 N. O'Conner Rd., Suite 102. Phone: 214-556-1816.

KANSAS CITY, MO 64152: 9751 N. Conant Ave. Phone: 816-531-1006.

CROWN INTERNATIONAL PAY TELEVISION INC.

8701 Wilshire Blvd.
Beverly Hills, CA 90211
Phone: 213-657-6700
Mark Tenser, pres.
Albert Giles, sr. v.p.
Lynette A. Prucha, v.p., home video & pay TV
Scott Schwimer, v.p., business affairs
Producer & distributor of theatrical feature films.

CRYSTAL PICTURES INC.

1560 Broadway
Suite 414
New York, NY 10036
Phone: 212-757-5130
Telex: 620852
Cable: Crystpic, NY
Joshua Tager, pres.
Sidney Tager, gen. sales mgr.
Producer of film programs on order; distributor of motion picture features, industrial & educational films, religious films, motion picture shorts, foreign language films & TV film/tape series; exporter of films; film buyer; importer of films & TV film series; properties for lease; stock footage; sales representative; TV rights; videocassettes.

CST ENTERTAINMENT

(Div. of Color Systems Technology Inc.)
711 5th Ave.
New York, NY 10022
Phone: 212-702-2815
Fax: 212-688-8738
Colin A. Chisholm, pres.
John Skouras, v.p., advertising, publicity & promotion
Licenses theatrical films & TV series for television, cable & home video.

CTV TELEVISION NETWORK

42 Charles St. E.
Toronto, Ont. M4Y 1T5
Canada
Phone: 416-928-6000
Telex: 06-22080

Program Sources

Murray Chercover, pres. & managing dir.
Jack Ruttle, exec. v.p.
Peter N. Sisam, v.p., marketing
Joe Colson, v.p., engineering & operations
John Coleman, v.p., planning & development
Johnny Esaw, v.p., sports
Marge Anthony, v.p., network relations
Donald Cameron, v.p., news, features & information programming
Arthur Weinthal, v.p., entertainment programming
Peter O'Neill, v.p., finance
Philip Wedge, v.p., programming
Phyllis Switzer, gen. mgr., Calgary '88 Olympics

Branch Offices:

NEW YORK, NY 10020: Bolton Bcstg. International Ltd., 163 E. 57th St., Suite 503. Phone: 212-759-6767

MONTREAL, QUE. H5A 1A9: 48 Farnham, Place Bonaventure. Phone: 514-878-3135

VANCOUVER, B.C. V6G 2Z9: 1500 W. Georgia St., Suite 970. Phone: 604-669-1570

Producer of newsreels; producer & distributor of industrial & educational films & TV film/tape series; news; stock footage; importer of TV film series.

CUSTOM FILMS/VIDEO INC.

11 Cob Dr.
Westport, CT 06880
Phone: 203-226-0300
Lester S. Becker, pres.
Producer of industrial & educational films, film/tape spot commercials & film programs on order; video recording facilities; film & video editing.

CYCLE SAT

119 Willowglenn Drive
Forest City, IA 50436
Phone: 515-582-6999
Telex: 582-6998
Timothy R. Clark, pres.
David DeWaard, v.p., sales & mktg.
Loren Swenson, v.p., new business
Distributes spot commercials on C-band & Ku-band; SNG Ku-band uplink truck; production studios.

CUSTOMUSIC DIV.—See Rowe International Inc.

D.A.D. FILMS LTD.

1660 Cordova Ave.
Los Angeles, CA 90007
Phone: 213-730-8052
David F. Freidman, pres.
Film handlers; distribution services.

THE LLOYD DANIELS CORP.

Box 1196
Deerfield Beach, FL 33441
Phone: 305-428-8986
Kathy Israels

D & R ANIMATION

516 5th Ave.
Suite 507
New York, NY 10036
Phone: 212-370-9113
Ronald Fritz, pres.
Daniel Hunn, v.p.
Animation television & theater.

DAP TV ASSOCIATES

837 N. Westknoll Dr.
Suite 303
Los Angeles, CA 90069
Phone: 213-855-0941
MCI/WU Network: 226-1445
Don Azars, pres.
Program/video development, production, sales & co-ventures; TV film/tape series;

distributor of film programs on order; stock footage.

DAY OF DISCOVERY

(Radio Bible Class)
3000 Kraft Ave. SE
Grand Rapids, MI 49555
Phone: 616-942-6770
Richard DeHaan, chmn. of the board
Martin DeHaan, pres.
Producer & distributor of religious programs; distributor of TV film/tape series.

DELUXE LABORATORIES INC.

1377 N. Serrano Ave.
Hollywood, CA 90027
Phone: 213-462-6171
Telex: 67-4345 (DELGEN-A LSA)
Burton Stone, pres.
Jerrold T. Brandt Jr., sr. v.p., mktg.
Complete film laboratory facilities & services; film-to-tape and other services.

HAL DENNIS PRODUCTIONS

6314 La Mirada Ave.
Hollywood, CA 90038
Phone: 213-467-7146
Harold J. Dennis, pres.
D. M. Hill, v.p.
K. C. Dennis, sales
Distributor of animation, motion picture features, industrial & educational films, religious films, motion picture shorts, film programs on order; editing services; post production equipment rental.

DESTINATION TELEVISION

Chace Mill/East
One Mill St.
Burlington, VT 05401
Phone: 802-864-3131
David Schaefer, pres.
Producer of travel videos for use in home VCRs. Assists in cable placements & publicity. Full service facility from scripting through mass duplication.

DE WOLFE MUSIC LIBRARY INC.

25 W. 45th St.
New York, NY 10036
Phone: 212-382-0220
Fred Jacobs, pres.
Andy Jacobs, v.p.
Mitch Greenspan, v.p.
Music library including recordings on compact disc; sound effects library; TV/radio commercials; cable shows; educational & corporate productions with full copyright protection; classical music catalogue. (See also Corelli-Jacobs Film Music Inc.)

DEXTER, DRYER & LAI

6140 Hollywood Blvd.
Hollywood, CA 90028
Phone: 213-462-6410
Fax: 213-469-1585
Jill Dexter, pres., exec. producer & sales
Ron Dexter, dir., cameraman
David Dryer, dir.
Brian Lai, dir., cameraman

Sales Representatives:

CHICAGO: Phone: 312-644-1256. Susan Cole.
NEW YORK: Phone: 212-529-6330. Fax: 212-254-7530. David Sussan.
TV commercial production.

JERRY DEXTER PRODUCTIONS INC.

Box 105
Beverly Hills, CA 90213
Phone: 213-278-9510
Producer of TV film/tape series.

JERRY DEXTER PROGRAM SYNDICATION

139 S. Beverly Dr.
Beverly Hills, CA 90212
Phone: 213-278-9510
Telex: 298 991 HA INTL

Jerry Dexter, pres.
Distributor of animation, motion picture features, TV film/tape series and specials.

D4 FILM STUDIOS INC.

109 Highland Ave.
Needham Heights, MA 02194
Phone: 617-444-0226
Stephen Dephoure, pres.
Complete production & post-production motion picture services; studio sound recording; sound & picture editing for industrial, government & educational films.

DFS PROGRAM EXCHANGE

405 Lexington Ave.
New York, NY 10174
Phone: 212-661-0800
Telex: 710-581-5087 DFS/INC/NYC
Allen Banks, exec. v.p.
Jack Irving, sr. v.p.
Susan Radden, v.p., station relations
Chris Hallowell, v.p., client relations/programming
Tim Strosahl, Beth Feldman, Diane Casse, Holly Hanlon & Esther Pashkin, assoc. dirs.
Supplier of barter TV, both children's programming (animated & live) & sitcoms.

DIALING FOR DOLLARS—See Newhoff-Blumberg Inc.

DIAMOND ARTISTS LTD.

9200 Sunset Blvd.
No. 909
Los Angeles, CA 90069
Phone: 213-278-8146
Abner J. (Abbey) Greshler, pres.
Guy Steiner, sales mgr.
Steve Greshler, asst. to pres.

Branch Office:

NEW YORK, NY 10019: 119 W. 57th St.
Phone: 212-247-3025. Camille Harris, dir.

Producer of film programs on order; producer & distributor of TV film/tape series & industrial & educational films; distributor of open-end film commercials (made for TV); artists representative; sales representative.

DINER+ALLIED FILM & VIDEO SERVICES

Mail: Box 410570
San Francisco, CA 94141-0570
620 3rd St.
San Francisco, CA 94107
Phone: 415-777-1700
William H. Smith, pres.
Roy E. Diner, v.p. & gen. mgr.
Gail Currey, customer service
Jim Diner, mfg. mgr.
Film & video services for industrial, educational, commercial & religious programming; A/V producer; film products & services.

DIRECT BROADCAST PROGRAMS INC.

11632 Ventura Blvd.
Studio City, CA 91604
Phone: 213-980-3034
John David Wilson, v.p., producer
Producer of animation, motion picture features, motion picture shorts & TV film/tape series; film buyer; importer of films & TV film series; home video production.

DISCOVERY PRODUCTIONS

No. 8E
315 Central Park West
New York, NY 10025
Phone: 212-752-7575
David Epstein
Producer of film/tape spot commercials, film programs on order, TV film/tape series, industrial & educational films, newsreels, open-end film commercials (made for TV) & theatrical shorts.

WALT DISNEY COMPANY

500 S. Buena Vista St.
Burbank, CA 91521
Phone: 818-840-6000
Jeffrey Katzenberg, chmn., motion picture & TV/Walt Disney Studios
Richard Frank, pres., motion picture & TV/Walt Disney Studios
Bill Mechanic, sr. v.p., video/Walt Disney Pictures
Robert Jacquemin, sr. v.p., domestic distribution/Buena Vista Television
Film & TV production & distribution.

WALT DISNEY PICTURES

500 S. Buena Vista St.
Burbank, CA 91521
Phone: 818-840-1000
Jeffrey Katzenberg, chmn.
Richard Frank, pres.
Robert Jacquemin, sr. v.p., domestic television
Gary Barton, sr. v.p., production

Branch Office:

NEW YORK, NY 10022: 500 Park Ave. Phone: 212-593-8900

Producer of animation, motion picture features, motion picture shorts & TV film/tape series.

DOLPHIN PRODUCTIONS

140 E. 80th St.
New York, NY 10021
Phone: 212-628-5930
Telex: 238740 DOLF
Allan Stanley, pres.
Bob Blansky, creative dir.
Conrad White, dir., operations
Bruce Davis, production mgr.
Computer animation; TV production facility; editorial services & distribution for commercials & corporate presentations.

DOMAIN TELEMEDIA

289 Main Place
Carol Stream, IL 60188
Phone: 312-668-5300
Eric Thurman, pres.
Video production & editing facilities.

DOUGLAS FILM & TAPE INDUSTRIES

10 W. Kinzie St.
Chicago, IL 60610
Phone: 312-664-7455
Fred C. Raymond, pres.
D. P. Raymond, v.p. & sales mgr.
Joseph Pusateri, quality control
Walter Burns, lab mgr.
Motion picture & videotape laboratory; all services.

DOW JONES NEWS SERVICE—See News Services

DREW ASSOCIATES INC.

16-1/2 E. 74th St.
New York, NY 10021
Phone: 212-879-3430
Robert L. Drew, pres.
Anne Drew, v.p.
Producer of public affairs & entertainment documentaries, client films & corporate video newsletters.

DU ART VIDEO

(Div. Du Art Film Laboratories Inc.)
245 W. 55th St.
New York, NY 10019
Phone: 212-757-4580
Telex: 640 253 DU ART NYK
Robert M. Smith, pres.
Timothy J. Spitzer, gen. mgr. & sales
David Koslow, mgr., customer service
Videotape post-production facility & film laboratory; video editing; tape duplication; film-to-tape & tape-to-film transfers, 16mm & 35mm processing & printing.

DUBIE-DO PRODUCTIONS INC.

One Laurie Dr.
Englewood Cliffs, NJ 07632
Phones: 212-765-4240; 201-568-4214
Richard S. Dubelman
Producer of film/tape spot commercials, film programs on order & industrial & educational films; distributor of motion picture features; film handlers; artists representative; recording facilities; studio facilities for rent; other services.

CAL DUNN STUDIOS INC.

Box 388670
Chicago, IL 60638-8670
Phone: 312-644-7600
Cal Dunn, v.p.
Television programming & TV commercials; corporate, medical, & general presentations & information films.

MICHAEL DUNN PRODUCTIONS

2920 Orange Brace Rd.
Riverwoods, IL 60015
Phone: 312-940-0150
Michael Dunn, pres.
Production of motion pictures & videotape.

THE DURAFILM CO.

137 N. La Brea Ave.
Hollywood, CA 90036
Phone: 213-936-1156
Madelon Cohen, pres.
Lee Suparak, laboratory mgr.
Services, machinery, chemicals & editorial supplies to preserve, maintain & restore film, microfilm & video tape.

THE DURASELL CORP.

360 Lexington Ave.
16th Floor
New York, NY 10017
Phone: 212-687-1010
Albert A. Jacoby, pres.
Muriel Jacoby, sr. v.p. & dir., mktg.
Michael Jacoby, dir., sales
Sheldon Zimet, sales account exec.
Pat Jacoby, dir., production services
Mark Zungola, audio-visual video technician
Marvin Bzura, v.p.-dir., production technical services
Producer of multi-media presentations, films, video full service programs for sales meetings, sales training & new product introductions, industrials & corporate.

EARTHRISE ENTERTAINMENT INC.

330 W. 42nd St.
Suite 1910
New York, NY 10036
Phone: 212-594-6967
Robert G. McBride, pres.
Producer of motion picture features, industrial & educational films, motion picture shorts, TV film/tape series, film/tape spot commercials & film programs on order.

EBBETS FIELD PRODUCTIONS

Box 42
Wykagyl Station
New Rochelle, NY 10804
Phone: 914-636-1281
David Saperstein, pres.
Producer of feature & TV movies, film programs on order, TV film/tape series, industrial & educational films, religious films, slides, side film commercials & theatrical shorts; other services.

ECUMEDIA NEWS

815 Second Ave.
New York, NY 10017
Phone: 212-682-3295
David Cassidy, exec. dir.
Audio reports for radio: Voicers, actuals, commentary, movie & book reviews & features on the news of religion.

EDITEL

(Div. of Columbia Pictures Industries Inc.)
301 E. Erie
Chicago, IL 60611
Phone: 312-440-2360
Doyle Kaniff

Branch Office:

HOLLYWOOD, CA 90038: 729 N. Highland.
Phone: 213-931-1821. Ross Jebson

Color correction, computer editing, remote & stage shooting, 1 or 2 inch recording & duplication.

EDSTAN STUDIO INC.

321 W. 44th St.
New York, NY 10036
Phone: 212-489-1190
Ed Feldman
Stan Beck
Producer of film/tape spot commercials & industrial & educational films, slides & slide film commercials; animation.

ED-VENTURE FILMS

1122 Calada St.
Los Angeles, CA 90023-3115
Phone: 213-261-1885
William E. Hines, pres.
Robert E. Hines, v.p.
Producer of film/tape spot commercials, film programs on order, industrial & educational films, open-end film commercials (made for TV), religious films & theatrical shorts; stock footage; media consultants; other services.

RALPH EDWARDS/STU BILLETT PRODUCTIONS

1717 N. Highland Ave.
Los Angeles, CA 90028
Phone: 213-462-2212
James B. Pollock, v.p.
Producer/packager of network & syndicated TV shows.

BERT ELLIOTT SOUND INC.

2080 Peachtree Industrial Court
No. 115
Atlanta, GA 30341
Phone: 404-452-1140
Bert Elliott, pres.
24 track facility; original music for film, video & multi-image productions.

DON ELLIOTT PRODUCTIONS

15 Bridge Rd.
Weston, CT 06883
Phones: 203-226-4200; 212-679-5670
Doris Elliott, pres.
Dean Elliott, v.p.
Doriane Elliott, v.p., sales
Liz Gallagher, studio mgr.
David Hart, Deodoro Perez
Music library & production; recording facilities; 24-track recording studio for rent.

RALPH C. ELLIS ENTERPRISES LTD.

1231 Yonge St.
Suite 201
Toronto, Ont. M4T 2T8
Canada
Phone: 416-924-2186
Telex: 06-22435 ENTERPRISE TOR
Telecopier: 416-924-6115
Ralph C. Ellis, chmn.
R. Stephen Ellis, pres.
Cathy J. Ellis, dir. of mktg.
Distributor of TV film/tape series; exporter & importer of films; sales representative.

EMBASSY PICTURES—See Columbia/Embassy Television.

EMPIRE FILMS INC.

905 West End Ave.
New York, NY 10025
Phone: 212-663-1947
A. Joseph Handel, pres.

Distributor of motion picture features; importer of films; sales representative.

ENCYCLOPAEDIA BRITANNICA EDUCATIONAL CORP.

425 N. Michigan Ave.
Chicago, IL 60611
Phones: 312-321-7483; 800-621-3900
TWX: 910-221-5573
Ralph Wagner, pres.
L. H. Burdett, v.p.
Producer & distributor of film & video materials for education, business & industry.

ENTERPRISE INTERNATIONAL FILMS

3626 Faris Dr.
Los Angeles, CA 90034
Phone: 213-836-6005
Robert S. Alexander, pres.
Develops, produces & markets motion picture, TV programming & industrial/sales films.

ENTERPRISES PRODUCTIONS INC.

5912 Ramirez Cyn
Malibu, CA 90265-4423
Phone: 213-457-8081
Jack H. Harris, pres.
Producer & distributor of theatrical feature films, theatrical shorts & stock footage; importer of films.

ENTERTAINMENT NETWORK

11111 Santa Monica Blvd.
Suite 1210
Los Angeles, CA 90025
Phone: 213-478-1266

ENTERTAINMENT PROGRAMMING SERVICES LTD.

(Astral Television Films/Twentieth Century-Fox Television)
720 King St. W.
Suite 600
Toronto, Ont. M5V 2T3
Canada
Phone: 416-364-3894
Telex: 06-22411
Fax: 416-364-8565
David W. Jackson, pres.
Earl D. Weiner, dir., syndication
Vanda M. Macura, dir., client services, publicity & promotion
Donald Dennis, mgr., booking

Branch Office:

MONTREAL, QUE. H4N 2G5: 175 Montpelier Blvd. Phone: 514-748-1348. Telex: 05-826734. Fax: 514-748-1348. Micheline Raymond, dir., French-Canadian market sales; Evelyn Deruchie, mktg./research asst.

Distributor of programming to free & pay TV.

ENTER-TEL INC. & ENTERTAINMENT NETWORK

24400 Chagrin Blvd.
Beachwood, OH 44122
Phone: 216-831-6940
Jan Steinmann

THE EPISCOPAL RADIO-TV FOUNDATION

3379 Peachtree Rd. NE
Atlanta, GA 30326
Phone: 404-233-5419
The Rt. Rev. Harold B. Robinson, chmn.
TV & radio programming; audio & video cassettes.

ESSENCE TELEVISION PRODUCTIONS INC.

1500 Broadway
12th Floor
New York, NY 10036
Phone: 212-730-4260
Clarence O. Smith, pres. & sales mgr.
Gane Davis, mktg. & supervising producer
Ray Horn, syndicator
Producer & distributor of syndicated TV programs.

JOHN A. ETTLINGER ASSOCIATES

8831 Sunset Blvd.
Suite 100
Hollywood, CA 90069
Phone: 213-652-8100
Telex: 910-490-1139
Telefax: 213-652-1085
John A. Ettlinger, pres.
Greta Ettlinger, v.p.
Film distributor, buyer & importer; program guides; videotape editing; broadcast equipment consultant.

EUE/SCREEN GEMS

222 E. 44th St.
New York, NY 10017
Phone: 212-867-4030
Fax: 212-867-4503
George Cooney, chief exec. officer
Jay Kenny, exec. v.p. & gen. mgr.
Nick Bavaro, v.p. & dir. of operations
John Clarke, v.p., finance
Lee Davis, exec. producer
Stephen J. Gould, v.p. & dir., mktg.
Tim Merjos, sales rep. & producer
Susan Siegel, business affairs mgr.
David Elliot, Mike Elliot, Ashley Lazarus, Howard Blume, Mickey Trenner, dirs.

West Coast Div.:

3701 W. Oak St., Burbank, CA 91505. Phone: 818-954-3000. Jerry Bernstein, exec. v.p. & gen. mgr.; Larry DeLeon, sr. v.p., production & administration exec. producer; Barbara Rider, business affairs mgr.; Dorothea Poloyins, sales rep.; Richard Black, Bill Tannen, Stan Dragoti, dirs.

Midwest Div.:

151 N. Michigan Ave., Suite 1013, Chicago, IL 60601. Phone: 312-856-1440. Paul Zara, v.p.-exec. producer; Jack Gunne, assoc. producer

Full service video and film production including six sound stages in New York with lighting and grip equipment, prop room, camera room, casting stage, 35mm & 16mm projection rooms and conference rooms. EUE/West is located on the The Burbank Studios Ranch with backlot and stage facilities available.

EURAMCO INTERNATIONAL INC.

Box 5434
Beverly Hills, CA 90210
Phone: 213-273-5977
Telex: 704514 POMANO GP UD
Renato Romano, pres.
Adam Michael Fast, dir., international sales
John Alexander, dir., mktg.
Distributor of film.

EUROPEAN TELEVISION INC.

316 W. 75th St.
New York, NY 10023
Phone: 212-874-3333
Timothy D. McInerney, John Musilli, Stephan Chodorov, Jochen G. Balan, Robert Sholty, Jayne Clement

Europe Tonight & Europe Specials; news & special features to & from Europe.

EXCEL TELEMEDIA INTERNATIONAL CORP.

745 Fifth Ave.
Suite 1516
New York, NY 10151-0077
Phone: 212-371-7333
Ken Israel, pres.
Allen G. Hart, v.p.
Tom Thuman, Bill Seymour, Peter Strand, Al Sussman, Carmela Tutino, sales

Sales Office:

ENGLAND: SR Programs International, 98 Mount St., London W1Y 5HE. Steve Roberts.

Worldwide distributors & producers of programming for the electronic media.

Program Sources

EYE CONTACT INC.

1431 Center St.
Oakland, CA 94607
Phone: 415-836-1180
Carla Itzkowich, pres.
Norma Armon, v.p.
Production & translation of television programming into foreign languages.

E.Y.R. PROGRAMS INC.

130 W. 42nd St.
Room 652
New York, NY 10036
Phone: 212-575-9566
Charles Salzman, pres.
Feature film programming.

JERRY FAIRBANKS PRODUCTIONS

Box 50553
Santa Barbara, CA 93150
Phone: 805-969-7001
Jerry Fairbanks, exec. producer
Producer & distributor of motion picture features & shorts, industrial & educational films, theatrical shorts; stock footage; exporter of films.

FAITH FOR TODAY

1100 Rancho Conejo Blvd.
Newbury Park, CA 91320
Phone: 805-373-7686
Dan Matthews, dir.
Gerald R. Hardy, dir., syndication
Color 30-min. programs on 2-in. & 1-in. videotape, 3/4-in. & 1/2-in. cassette.

FAMILY FILMS

3558 S. Jefferson Ave.
St. Louis, MO 63118
Phone: 314-664-7000
John Gerber, pres.
Peter Wille, exec. dir.
Robert Garmatz, mktg.
Producer & distributor of 16mm religious films & videos.

FAMILY THEATER INC.

7201 Sunset Blvd.
Hollywood, CA 90046
Phone: 213-874-6633
Rev. Patrick Peyton, C.S.C., pres.
Patricia Purcell, asst. mgr.
Dennis Roverato, mgr., administration
Austin Peterson, consultant
Nicholas Royce, distribution coordinator
Producer & distributor of religious films.

F.A.P. VIDEO—See Fine Arts Productions Inc.

FARKAS FILMS INC.

385 Third Ave.
New York, NY 10016
Phone: 212-679-8212
Fay E. Robison, pres.
M. Finley, secy.-treas.
Studio facilities for rent.

DON FEDDERSON PRODUCTIONS

16255 Ventura Blvd.
Suite 1117
Encino, CA 91436
Phone: 818-986-3118
Don Feddersen, chmn.
Producer of TV film/tape series.

RICHARD FEINER & CO. INC.

230 Park Ave.
New York, NY 10169
Phone: 212-687-5444
Richard Feiner, pres.
Producer & distributor of TV film/tape series; distributor of motion picture features & shorts; exporter of films.

TONI FICALORA PRODUCTIONS

28 E. 29th St.
New York, NY 10016
Phones: 212-679-7700; 312-787-0085
Anthony Ficalora, dir.

John A. Ficalora, v.p., exec. producer
Paul Anthony, production mgr.
Producer of film/tape spot commercials.

FIELD VIDEOfAX

13125 Psomas Way
Los Angeles, CA 90066
Phone: 213-360-7550
David Amico
Frank Geraty
Complete video production service; equipment rental & crewing; liaison with producers.

FILMACK STUDIOS

(Television & Industrial Div.)
1327 S. Wabash Ave.
Chicago, IL 60605
Phone: 312-427-3395
Joseph R. Mack, pres.
Robert Mack, production mgr.
Producer of animation, motion graphic film commercials, motion picture shorts, film/tape spot commercials, slides, slide films, theatrical shorts; transfers of slide shows & motion picture films to videotape, videotape duplication.

FILMATION STUDIOS

(Div. of Group W Productions)
6464 Canoga Ave.
Woodland Hills, CA 91367
Phone: 818-712-4900
Telex: 4720847 FLMATN
Lou Scheimer, pres. & chief exec. officer
Alice Donenfeld, exec. v.p.
Arthur Nadel, v.p., creative affairs
Gail Munn, v.p., licensing
Barbara Bell, Pat Ryan & Paul Baccus, account execs.
Joe Mazzuca, production mgr.
Hal Waite, controller
Animation studio.

FILM CORE

849 N. Seward St.
Hollywood, CA 90038
Phone: 213-463-4626
Steve McCoy, pres.
Charles Chuback, v.p.
Brenda Franks, supervisor
Film & video editing; print & tape distribution.

FILMFAIR

10900 Ventura Blvd.
Studio City, CA 91604
Phones: 213-877-3191; 818-766-9441
Telex: 910-499-2657
Fax: 818-766-8786
Gus Jekel, pres.
Ted Goetz, exec. v.p.
Mike McNamara, Joe Murray, Rod McCall, Frank Terry, directors
Bonnie D'Andrea Jekel, Anita Miller & Cheryl Abood, producers
Michel De Mers, producer, educational
Eileen Kramer, sales

Branch Offices:

NEW YORK, NY 10003: 101 Fifth Ave., 4th Floor. Phone: 212-807-6565. Dan Lundmark, exec. producer; Michael McNamara, dir.; Maggie Klein, sales.
CHICAGO: Joanne Bittman, exec. producer; Linton Suttner, Harry Allen, dirs.; Jim Robison, sales
LONDON: Mik Foley, producer; Barry Leith, dir.

Producer of TV specials, music videos, film/tape spot commercials, industrial & educational films, cel animation, computer graphics & live action.

FILMFAIR COMMUNICATIONS

10900 Ventura Blvd.
Studio City, CA 91604
Phone: 818-985-0244

Telex: 910-499-2657

Fax: 818-766-8781
Michel DeMers, gen. mgr.
Ethel Poirier, sales & mktg.
Distributor & producer of 16mm educational films & video programming (purchase or lease).

FILMLIFE INC./FORTRESS FILM

DEPOSITORY
(American Film Repair Institute)
FilmLife Bldg.
141 Moonachie Rd.
Moonachie, NJ 07074
Phone: 201-440-8500
John Natali, chmn.
Milton Miller, vice chmn.
Marvin A. Bernard, pres. & chief exec. officer
Gerson Feiner, chief operating officer
Sheila N. Bernard, sr. v.p.-secy.
Paul Delplace, gen. mgr.
Russell Dupree, chief design engineer
Nelly Morales, technical supervisor
Russell Knapp, gen. counsel
Ben Harris, dir., western sales
Film rejuvenation, restoration, protection & preservation; film to video transfer; TV film storage, shipping & distribution worldwide; repair syndicated film shows, features & home movies before & after videotape transfer; editing services; commercial inspection & deletion; mounting, unmounting, conforming & cartridge loading & unloading; national & international booking service.

FILM OPTICALS INC.

144 E. 44th St.
New York, NY 10017
Phone: 212-697-4744
Andrew Deilo, pres.
Phil Rosensweig, v.p.
Animation; optical effects.

FILM SERVICE CORP.

3487 West 2100 South
Suite 101
Salt Lake City, UT 84119
Phone: 801-973-3227
Richard V. Thiriot, gen. mgr.
Program consultants & film buyers.

FILMS AFIELD

Box 3022
Boise, ID 83703
Phone: 208-344-5145
Tom Hotchkiss, pres.
Coral Hotchkiss, v.p.
Randall Miller, assoc. dir.
Specializing in overseas religious film production, theatrical & documentary, independent & contract. Maintains office in New Zealand.

FILMS AROUND THE WORLD INC.

745 Fifth Ave.
New York, NY 10151
Phone: 212-752-5050
Telex: 662468 FILMUW
Cable: Filmworld New York
Irvin Shapiro, chmn.
Alexander W. Kogan Jr., pres.
Anne Exelberth, Diana Shapiro, v.p.s
Christina Haller, dir., mktg. & sales
Independent movie producer's sales agency. Corporate affiliates own various interests in over 200 feature films & distribute films theatrically in the United States. Products for theatrical & non-theatrical release, television, cable, satellite, video.

FILMS FIVE INC.

42 Overlook Rd.
Great Neck, NY 11020
Phone: 516-487-5865
Walter Bergman, studio operations
Producer & distributor of film/tape spot commercials.

FILMS FOR EDUCATORS/FILMS FOR TELEVISION

420 E. 55th St.
Room 6U
New York, NY 10022
Phone: 212-486-6577
Rochelle Bebell, pres.
Harlan Bruce Bebell, exec. producer
Producer & distributor of animation, industrial & educational films, motion picture shorts, TV film/tape series, film programs on order; slides, slide film commercials, theatrical shorts & stock footage; laboratory facilities & services; properties for lease & sale.

FILMS INC.

(Div. of Public Media Inc.)
1144 Wilmette Ave.
Wilmette, IL 60691
Phone: 312-256-4730
TWX: 910-694-3521
Charles Benton, chmn.
Wendell Shackelford, pres.-chief exec. officer
Wes Monty, chief financial officer
Al Green, pres., entertainment div.
Mike Stickney, v.p., mktg. & administration
Gale Livengood, pres., educational div.
Ed Wakeham, v.p., operations & administration
Distributor of motion picture features & shorts, industrial & educational films, newsreels, foreign language films & TV film/tape series.

FILMS OF INDIA

Box 48303
Los Angeles, CA 90048
Phone: 213-383-9217
R. M. Bagai, pres.
Distributor of motion picture features & shorts, industrial & educational films (lease or rent), religious films, foreign language films, TV film/tape series, theatrical shorts & stock footage; importer of films; properties for lease.

FILMTREAT INTERNATIONAL CORP.

42-24 Orchard St.
Long Island City, NY 11101
Phone: 718-784-4040
Yar W. Mociuk, pres.
Sam Borodinsky, exec. v.p.
16mm, 35mm & 70mm film inspection, repair, rejuvenation, storage & distribution.

FILM TREE

8554 Melrose Ave.
Hollywood, CA 90069
Phone: 213-659-9350
Frank Tuttle, pres.
John Orloff, v.p.-dir.
Denis Harrington, v.p., sales
Ross McCause, Bob Reagan & Ron Phillips, dirs.
Francine Weiner, Donna Lane & Rowley Hariley, producers
TV commercial production.

FINANCIAL NEWS NETWORK—See News Services

FINE ARTS PRODUCTIONS INC.

11632 Ventura Blvd.
Studio City, CA 91604
Phones: 818-506-3683; 800-327-3683
John David Wilson, pres.
Kenneth Susser, v.p., mktg.
Hans Tribolet, v.p., finance
Angele Wilson, v.p., creative direction
Producer of animation, motion picture features, motion picture shorts & TV film/tape series; film buyer; importer of films & TV film series; home video production.

FIORÉ FILMS INC.

118 Mallory Ave.
Jersey City, NJ 07304
Phone: 201-432-4474
Albert A. Fiore, pres.
Producer of film/tape spot commercials, film programs on order, newsreels, slides and slide film commercials; producer & distributor of industrial & educational films; film handlers; sales representative; other services.

FIRST CHICAGO TELEMEDIA SERVICES

One First National Plaza
Suite 0393
Chicago, IL 60670-0393
Phone: 312-407-3461
Ted Prohov, mgr.
Non-broadcast video & audio communication development, production, post-production.

FISHING THE WEST

5484 S. E. International Way
Milwaukie, OR 97222
Phones: 503-654-0092; 800-523-0927
Larry Schoenborn, pres.
Kerry Brown, Tom Noakes & Ethel Schoenborn, v.p.s.
Charles Goodloe, dir., mktg.
Studio production facilities for TV commercials & video productions; TV series.

FLAGG FILMS INC.

Box 1107
Studio City, CA 91604
Phone: 213-985-5050
Don Flagg, pres.
Ethel Taylor, office mgr.
Producer of animation; film/tape spot commercials; film programs on order; TV film/tape series; open-end film commercials (made for TV); stock footage; producer & distributor of industrial & educational films.

FORMAN PRODUCTIONS INC.

2875 S. Congress Ave.
Delray Beach, FL 33444
Phone: 305-265-1700
Scott J. Forman, pres.
Glenn A. Forman, v.p.
Kyle L. Campbell, producer/dir.
Patsy Norman, assoc. producer
Beth Sneller, production secy.
Stuart Scoon, production asst./editor
Bill Freeling, production asst.
Producer of motion picture & videotape programs & commercials, documentaries, music videos & business films. 3/4 in. editing suite, 3/4 in. & 1 in. tape to VHS & Beta duplication facilities.

FORMAT PRODUCTIONS

4253 Reyes Dr.
Tarzana, CA 91356
Phone: 818-987-2390
Herbert Klynn, pres.
Marvin Klynn, exec. v.p.
Producer of animation, motion picture features, open-end film commercials (made for TV), motion picture shorts, TV film/tape series, film/tape spot commercials, film programs on order & theatrical shorts.

FOUR STAR INTERNATIONAL INC.

(Four Star Entertainment Corp.)
2813 W. Alameda Ave.
Burbank, CA 91505-4455
Phone: 818-842-9016
Telex: 289309 Fourstar LSA
Cable: FOURSTARINT
Alfred Markim, chmn. & chief exec. officer
Jim Bullard, v.p., finance
Robert F. Neece, v.p., domestic sales
Kurt Gardner, dir., promotion
Producer & distributor of TV film/tape series & programs; distributor of motion picture features.

FOX/LORBER ASSOCIATES

432 Park Ave. South
New York, NY 10016
Phone: 212-686-6777
Telex: 425 730 FOXLOR
Richard Lorber, pres.
David M. Fox, chief exec. officer
Jack Brandon, mgr., syndicated & cable sales
Robert Miller, syndicated sales
Paul Greifinger, syndicated sales, Los Angeles (213-277-3270)
Michael Spielberg, dir., acquisitions & pay TV sales (213-277-3270)
Olivia King Canter, dir., international sales
Susan J. Margolin, dir., home video sales
Sheri Levine, dir., business affairs
Rena Ronson, traffic mgr.
Distributor & syndicator of film & video programming for broadcast TV, cable TV & home video in domestic & international markets.

SANDY FRANK FILM SYNDICATION INC.

115 East 57th St.
New York, NY 10022
Phone: 212-759-9199
Sandy Frank, pres.

FREBERG LTD.

8730 Sunset Blvd.
Suite 503
Los Angeles, CA 90069
Phone: 213-657-6550

FREE TO LIVE PRODUCTIONS LTD.

Box 482
New Rochelle, NY 10802
Phone: 914-723-8120
Jack Sobel, exec. producer & gen. mgr.
TV & cable syndicators of half hour wildlife films.

FREE WHEELIN' FILMS INC.—See New Visions Inc.

FREMANTLE INTERNATIONAL INC./TALBOT TELEVISION LTD.

660 Madison Ave.
New York, NY 10021
Phone: 212-421-4530
Telex: 423459
Paul Talbot, pres.
Fannie Mack, treas.
Carol DeLuca, asst. to treas.
Josh Braun, global operations
Julie Zulueta, sales, Latin America & Caribbean
Ellen Windemuth, dir. of acquisitions
Dawn Skelton, publicity
Sue Coomber, asst. to pres.

Branch Offices:

AUSTRALIA: 2A Waters Rd., Sydney, N.S.W.
Russ Becker, managing dir.

CANADA: 1650 Avenue Rd., Toronto, Ont. Jim Willis, managing dir.

ENGLAND: 21-22 Poland St., London W1. Anthony Gruner, managing dir.

Distributor of motion picture features & shorts, TV film/tape series & kinescope.

FRIES DISTRIBUTION CO.

6922 Hollywood Blvd.
Los Angeles, CA 90028
Phone: 213-466-2266
Telex: 3781675 FDC
Charles W. Fries, chmn. & pres.
Ave Butensky, exec. v.p., domestic distribution
Larry Friedrichs, exec. v.p., foreign TV & theatrical distribution
Peter Schmid, sr. v.p., mktg. & sales
Louis M. Wexner, v.p., advertising & promotion
Paula Fierman, v.p., foreign distribution
Paul Sumi, dir., research
Ferris Kaplan, dir., acquisitions

Ellen Kimmelman, dir., distribution services
Don Golden, western regional sales mgr.
Wendy Levin, southeastern regional sales mgr.

Mark Wagenheim, eastern regional sales mgr.
Tim Newman, midwestern regional sales mgr.
Mike Murashko, southwestern account exec.
John Vine, account exec.
Terri Kilroy, mgr., advertising & promotion
Tracy Levin, dir., foreign sales
Production, domestic & foreign distribution for theatrical, home video, TV & pay TV.

FUNNYWORLD PRODUCTIONS INC.

1040 N. McCadden Place
Hollywood, CA 90038
Phone: 213-464-7491
Jim Hawthorne
Linda Grinberg
Producer & distributor of TV film/tape series.

GANNETT PRODUCTION SERVICES/KUSA-TV

Box 5667
1089 Bannock St.
Denver, CO 80217
Phone: 303-893-4477
Tim Dietz, v.p., broadcast operations
Jim Berger, operations mgr.
Full service film/video production & post-production facility producing television commercials, documentaries, industrials & programming for commercial & cable television.

GARDEN WAY MARKETING ASSOCIATES

20 Gurley Ave.
Troy, NY 12182
Phone: 518-235-6302
John Post, mktg. dir.
Debby Zakrzewski, syndication sales
Pamela O'Dell, syndication mgr.
Produces & syndicates home gardening programs to commercial TV stations.

FRANK GARI PRODUCTIONS INC.

34 E. Putnam Ave.
Greenwich, CT 06830
Phone: 203-661-3970
Frank Gari, pres.
Henry Kavett, IGC dir., mktg.
Jack King, King Communications (Boston), sales rep.
Ross Marr, dir., operations
Ron Frangipine, sr. producer
Daniel Beker, sr. producer
Christian Gari, producer
Kimberly Gari, operations

Branch Offices:

BOSTON, MA 02116: 20 Park Place, Suite 613.
Phone: 617-350-0077.

UNION, NJ 07083: 2204 Morris Ave. Phone: 201-688-2204.

Producer of station & network music themes & promotional campaigns; custom & syndicated compositions; creator of TV news identity packages; radio station music packages.

GATEWAY FILMS

Box A
Lansdale, PA 19446
Phone: 215-584-1893
A. Kenneth Curtis, gen. mgr.
Distributor of motion picture features, religious films & TV film/tape series.

GATEWAY PRODUCTIONS INC.

(Subsidiary of The Gannett Co.)
304 E. 45th St.
New York, NY 10019
Phone: 212-286-0770
Stephen Sinsheimer
Producer of industrial & educational films, newsreels, open-end film commercials (made for TV), religious films, foreign language films, TV film/tape series, news, film/tape spot commercials, film programs on order, slides, slide film commercials & theatrical

shorts; sales representative; studio facilities for rent; film & videotape editing.

GAYLORD PRODUCTION CO.

9255 Sunset Blvd.
Suite 800
Los Angeles, CA 90069
Phone: 213-271-2193
TWX: 910-490-2135
Alan D. Courtney, exec. v.p.
Peter Alex, exec. v.p., development
James Mahoney, v.p.
Production of syndicated, cable & network series.

GAYLORD SYNDICOM

66 Music Square West
Nashville, TN 37203
Phone: 615-327-0110
Telex: 592545
Jane Dowden Grams, v.p. & gen. mgr.
Martin L. Clayton, Hal Buckley & Joyce Simmons, sales
Syndication & distribution of TV programming.

GAYNES PRODUCTIONS LTD.

6918 Oporto Dr.
Hollywood, CA 90068
Phone: 213-874-6909
Lloyd H. Gaynes, exec. producer
Joyce Taylor & Kirsten Tellez, producers/writers
Producer of TV film/tape series.

GENESIS ENTERTAINMENT

5743 Corsa Ave.
Suite 216
Westlake Village, CA 91362
Phone: 818-706-6341
Gary Gannaway, chmn. & chief exec. officer
Wayne Lepoff, pres.
Betsy Green, exec. v.p., marketing
Phil Oldham, exec. v.p., domestic sales
Diane Galella, v.p., research
Larry Black, v.p., creative services
Jerry Weaver, v.p., sales
Don Springer, v.p., sales
Brian Davidson, v.p., sales
Stanley Sherman, v.p., sales
Wendy Gannaway, v.p., sales
TV distribution.

G. G. COMMUNICATIONS INC.

111 French Ave.
Brentree, MA 02184
Phone: 617-843-4860
Nicholas W. Russo, pres.
Rick Russo, v.p.
Producer of film programs on order & industrial & educational films; producer & distributor of TV film/tape series; distributor of motion picture features; foreign language films; exporter of films; importer of films & TV film series; other services.

GLOBAL VIDEO COMMUNICATIONS CORP.

744 W. Church St.
Orlando, FL 32805
Phone: 305-423-8299
Telex: 681-5503
Jerome Kurtz, pres.
David Polhill, v.p.-comptroller
Frank John Knies, international sales mgr.
Ken Blaustein, west coast sales mgr.
Andrew Kaplan, national sales mgr.

Branch Office:

NORTH HOLLYWOOD, CA 90068: 3255 Cahuenga Blvd. Phone: 213-851-1190

Videotape production & duplication; computer graphics/animation; standards conversion; labeling, storage, boxing, station bicycling, marketing & distribution services.

Program Sources

GLOBAL VISION CORP.

3255 Cahuenga Blvd.
North Hollywood, CA 90068
Phone: 213-851-1190
Telex: 681-5503

Jerome Kurtz, pres.
Judy Rodgers, dir., operations
Randy Ridges & James Hardy, sales, western div.

Duplication; standards conversions; film to tape transfers (all sizes & formats). See also Global Video Communications Corp., above.

JEFF GOLD PRODUCTIONS INC.

13900 Panay Way, M319
Marina Del Rey, CA 90292
Phone: 213-827-9165
Jeff Gold, dir.-producer
Walter Gold, secy.-treas.

Producer of industrial & educational films, TV film/tape series & theatrical shorts; producer & distributor of open-end film commercials (made for TV), religious films, motion picture shorts & film/tape spot commercials.

GOLDEN TV

Suite B-110
3716 Barnham Blvd.
Los Angeles, CA 90068
Phone: 213-874-5400
Hal Golden, pres.

Branch Office:

NEW YORK, NY 10016: 245 E. 40th St.
Phone: 212-661-1337

GOLDEN WEST VIDEOTAPE

5800 Sunset Blvd.
Box 500
Hollywood, CA 90028
Phone: 213-460-5866
Don Patton, gen. mgr.
Studio facilities for rent; other services.

GOMES LOEW

217 E. 49th St.
New York, NY 10017
Phone: 212-593-9500
Dick Loew & George Gomes, dirs.
Herman Gerber, sales & production
Producer of film programs on order.

THE SAMUEL GOLDWYN TELEVISION CO.

10203 Santa Monica Blvd.
Suite 500
Los Angeles, CA 90067
Phone: 213-552-2255
Telex: 667348 GOLDSAM
Fax: 213-8493

Samuel Goldwyn Jr., pres.
Richard H. Askin Jr., pres., television distribution

Meyer Gottlieb, exec. v.p.
Jack Masters, v.p., national TV sales
Gary P. Parenzi, v.p., TV programming & ancillary sales
Jolene Victor, mgr., television & ancillary sales
Christie Hawks, sales rep.

DAN GOODMAN PRODUCTIONS INC.

2250 Deer Creek Trail
Deerfield Beach, FL 33442
Phone: 305-428-4413
Daniel R. Goodman, pres.
Carol Goodman, v.p.
Robert Goodman, secy.
Producer of film programs on order & theatrical shorts; distributor of motion picture features; TV film/tape series.

MARVIN GOODMAN ASSOCIATES

40 E. 62nd St.
New York, NY 10021
Phone: 212-688-3344
Telex: 237874
Marvin Goodman, pres.
Louise O. Prentiss, exec. asst.
Kenneth A. Silver, secy.-treas.

Distributor of motion picture features, foreign language films & TV film/tape series; exporter of films; importer of films & TV film series; sales representative.

MARK GOODSON PRODUCTIONS

375 Park Ave.
New York, NY 10152
Phone: 212-751-0600
Mark Goodson
Giraud Chester, exec. v.p.
Gil Fates, Frank Wayne & Jonathan Goodson, v.p.s

Alan Sandler, v.p., finance
Howard Felsher, Paul Alter, Chester Feldman, Diane Janaver, Robert Sherman, Mimi O'Brian & Pam Usdan, producers
William Egan, syndication operations mgr.

Branch Office:

HOLLYWOOD, CA 90028: 6430 Sunset Blvd.
Phone: 213-464-4300

Produces live & syndicated shows.

GOSPEL FILMS INC.

Box 455
Muskegon, MI 49443-0455
Phone: 616-773-3361
Billy Zeoli, pres.
Don Craymer, v.p., operations/distribution
Dave Anderson, v.p., mktg.
Distributor of religious films.

GOTHAM COMMUNICATIONS

420 E. 55th St.
Suite 7N
New York, NY 10022
Phone: 212-688-9309
Susan Wayne, pres.
Producer of film & tape programs for corporate/documentary & home video markets.

GOULD ENTERTAINMENT CORP.

Suite 12E
101 W. 57th St.
New York, NY 10019
Phone: 212-586-5760
Michael J. Gould, pres.
Distributor of animation, motion picture features & TV film/tape series; exporter of films; importer of films & TV film series; sales representative.

GOULDING-ELLIOTT GREYBAR

PRODUCTIONS INC.
420 Lexington Ave.
Suite 2545
New York, NY 10017
Phone: 212-867-9014

G. P. SLIDE CO. INC.

2608 Sunset Blvd.
Houston, TX 77005
Phone: 713-667-9668
Producer of 35mm color slides.

GRANADA TELEVISION INTERNATIONAL LTD.

36 Golden Square
London W1R 4AH, England
Phone: 01-734-8080
Telex: 27937
Vivien Wallace, chief exec. officer
Patrick Rickenberg, dir., development
Bill Allan, head of mktg. & co-productions
Wendy Stebbings, head of sales

Branch Offices:

NEW YORK, NY 10020: 1221 Ave. of the Americas, Suite 3468. Phone: 212-869-8480.
Telex: 62454 UW. Leila Maw, U.S. mgr.; Alison Brantley, sales exec.

FRANCE: 18 rue Volney, Paris 75002. Phone: (33 1) 261-7910. Telex: GRANFRA 213008.
Sara de St Hubert, dir.; Marisa Leccacorui, sales exec.

SHERRY GRANT ENTERPRISES INC.

17915 Ventura Blvd.
Suite 208
Encino, CA 91316
Phone: 818-705-2535
Sherry Grant, pres.
Rose Colasanti, sales dir.
Bill Moriarty, operations dir.
Production & distribution of short-form television programs and other special entertainment projects.

GRAY-SCHWARTZ ENTERPRISES INC.

Teleflex Div.
Box 9239
Calabasas, CA 91302
Phone: 818-702-9888
Marv Gray, pres.
Represents distributors and/or producers in TV syndication.

GREAT PLAINS NATIONAL INSTRUCTIONAL TELEVISION LIBRARY (GPN)

University of Nebraska
Box 80669
Lincoln, NE 68501
Phones: 402-472-2007; 800-228-4630
Stephen C. Lenzen, asst. dir., business affairs
Richard L. Spence, information coordinator
Promoters of government-funded video series to commercial TV stations & cable systems; distributor of instructional TV series & singles to classrooms.

GREENE & DEWAR NEW WILDERNESS PRODUCTIONS

2800 Olympic Blvd.
Suite 201
Santa Monica, CA 90404
Phone: 213-453-0451
Charles Greene, pres.-producer
Stephen Dewar, v.p.-producer

Production Office:

UNIONVILLE, ONT. L3R 3Y5: 48 Greencroft Crescent. Phone: 416-477-0529

Producer of TV film/tape series & industrial & educational films.

LARRY GREENE PRODUCTIONS INC.

1151 Sunset Hills Rd.
Los Angeles, CA 90069
Phone: 213-273-0643

THE ART GREENFIELD CO.

8467 Beverly Blvd.
Suite 102
Los Angeles, CA 90048
Phone: 213-655-4078
Art Greenfield, pres.
Robert Stelzer, sales dir.
A. J. Bicknell, dir., program acquisition & home video div.
Distributor of TV, cable TV & home video programming.

ABNER J. GRESHLER PRODUCTIONS INC.

Suite 909
9200 Sunset Blvd.
Los Angeles, CA 90069
Phone: 213-278-8146
Abner J. Greshler, pres.

Branch Office:

NEW YORK, NY 10019: 119 W. 57th St.
Phone: 212-247-3025. Camille Harris, mgr.

Producer & distributor of motion picture features, industrial & educational films & theatrical shorts; artists representative; film buyer; film handlers; importer of films & TV film series.

SHERMAN GRINBERG FILM LIBRARIES INC.

1040 N. McCadden Place
Hollywood, CA 90038-2486
Phone: 213-464-7491
Telex: 269950 SGFL LA

Linda Grinberg, chmn. & chief exec. officer, Hollywood
Bernard Chertok, pres., NY
Nancy Casey, head librarian, NY
Bill Brewington, librarian, Hollywood

Branch Office:

NEW YORK, NY 10036-3787: 630 Ninth Ave.
Phone: 212-765-5170. Telex: 265823 SGFL NY.

Stock & news film library.

GROUP ONE

2 Bryant St.
San Francisco, CA 94105-1690
Phone: 415-777-1112
Robert Gondell, exec. producer
Chris Blum, Scott Ewers & Laurence Grunberg, dirs.
Producer of TV commercials.

GROUP W PRODUCTIONS

One Lakeside Plaza
3801 Barham Blvd.
Los Angeles, CA 90068
Phone: 213-850-3800
Edwin T. Vane, pres.-chief exec. officer
George E. Resing Jr., sr. v.p.
R. Kevin Tannehill, v.p., sales & mktg.
Tony Dwyer, v.p., domestic sales mgr.
Gerald T. Farrell, v.p., sales research
Sam A. Cue, v.p., controller
Owen S. Simon, v.p., creative services
Carol Strond, v.p., research
Frederick Kuperberg, v.p., business affairs
Meryl Marshall, v.p., program affairs
Donald P. Spagnolia, dir., visual communications
Mary Fisher, dir., promotional media
David Jacquemin, western region sales mgr.

Branch Offices:

NEW YORK, NY 10106: 888 Seventh Ave.
Phone: 212-307-3000. Daniel Cosgrove, v.p., media sales; Peter Gimber, eastern region sales mgr.; Stephen Parker, eastern div. mgr.; Glen Burnside, New York media sales mgr.; Kim Schlotman, account exec., eastern div.

CHICAGO, IL 60611: 142 E. Ontario, Suite 1500. Phone: 312-454-6977. Thomas R. Will, central region sales mgr.; Brock Krusic, Chris Lancey & Marlynda Salas, central region account execs; Patricia Brown, midwest media sales mgr.

IRVING, TX 75037: 222 W. Las Colonas Blvd., Suite 535. Phone: 214-506-0777. Richard Shae, southwest region sales mgr.; Kendle Koontz & Doreen Lerner, account execs, southwest div.

Hour Magazine:

LOS ANGELES, CA 90028: 5746 Sunset Blvd.
Phone: 213-856-1050. Martin Berman, exec. producer; Steve Clements, producer; Paul Nichols. creative services mgr.

The Wil Shriner Show:

LOS ANGELES, CA 90068: 3801 Barham Blvd.
Phone: 213-850-3800. Charles Colarusso, exec. producer; Paul Block, producer; Richard Newton, creative services mgr.

TVSC (Television Videotape Satellite Communications):

PITTSBURGH, PA 15205: 310 Parkway View Dr. Phone: 412-928-4700. Michael J. Hudson, v.p.-gen. mgr.; Jack A. Mauck, v.p., sales; Herman Mosley, eastern region sales rep.; Jim Tuverson Jr., western region sales rep., 213-460-4044; Dennis P. McNamara, asst. gen. mgr.; Ron Lease, chief engineer; Richard Dreyfuss, midwest sales rep.; Joseph Szarmach, sales service mgr.

Filmation—See listing.

International Sales Representatives:
LOS ANGELES, CA 90064: Horizon International Television, 11811 W. Olympic Blvd. Phone: 213-312-0600. Stan Golden, pres.

Television production & syndication; animation; videotape duplication & distribution; satellite transmission.

GUTMAN & GUTMAN INC.

230 Park Ave.
Room 1546A
New York, NY 10169
Phone: 212-682-5652
Leo A. Gutman, pres.
Distributor of TV series (film/tape) & motion picture features.

ALFRED HABER INC.

321 Commercial Ave.
Palisades Park, NJ 07650
Phone: 201-224-8000
Telex: 642816
Alfred Haber, pres.
Robert Zimmerman, exec. v.p.
Domestic & international distributor of television programming on barter or cash basis.

HANDEL FILM CORP.

8730 Sunset Blvd.
West Hollywood, CA 90069
Phone: 213-657-8990
Leo A. Handel, pres.
Peter Mertens, v.p.
Monroe Manning, secy.
Producer & distributor of motion picture features & industrial & educational films.

HANNA-BARBERA PRODUCTIONS INC.

3400 Cahuenga Blvd.
Hollywood, CA 90068
Phone: 213-851-5000
Joseph Barbera, pres.
William Hanna, sr. v.p.
Richard Sigler, v.p. & gen. mgr.
Sam Ewing, v.p., development
Bruce Johnson, v.p., special projects
Jeff Segal, v.p., creative affairs
Jayne Barbera, v.p., animation production
Iwao Takamoto, v.p., creative design
Donald Mirisch, v.p., business affairs & administration
Animation & live action; producer & distributor of industrial & educational films; producer of TV film/tape series, film/tape spot commercials, film programs on order, slides, slide film commercials & theatrical shorts; recording facilities; other services.

LARRY HARMON PICTURES CORP.

650 N. Bronson Ave.
Hollywood, CA 90004
Phone: 213-463-2331
Telex: 194244 LARHAR LSA
Larry Harmon, pres.
Susan Breth, v.p., licensing & business affairs
Jerry Digney, v.p., mktg.

Branch Offices:

NEW YORK, NY 10019: 60 W. 57th St.

Tokyo, Barcelona, Paris, Rome, London, Buenos Aires, Melbourne, Munich, Rio de Janeiro

Production & distribution of documentaries & animated programming.

HARMONY GOLD USA INC.

8831 Sunset Blvd.
Suite 300
Los Angeles, CA 90069-2109
Phone: 213-652-8720
Telex: 194131
Telecopier: 213-854-3480
Frank Agrama, pres. & chief exec. officer
Jehan (Gigi) Agrama, exec. v.p. & chief operating officer
Robert Lloyd, pres., domestic sales

David La Follette, pres., international sales
John Rocknowski, pres., mktg.
Olga Chacon, v.p., financial controller
Norman Siderow, v.p., development
Paul Wischmeyer, v.p., domestic TV
Heidi Wall, v.p., programming
Alan Letz, dir., home video/pay cable
Sheila Morris, dir., publicity
Richard Firth, dir., creative services
Producer & distributor of animated programs & mini-series; music licensing; merchandising.

HARRISCOPE

10889 Wilshire Blvd.
Suite 1240
Los Angeles, CA 90024
Phone: 213-208-6118
Burt I. Harris, pres.
Distributor of motion picture shorts.

HARRIS-TUCHMAN PRODUCTIONS INC.

4293 Sarah St.
Burbank, CA 91505
Phone: 818-841-4100
Ralph G. Tuchman, pres.-gen. mgr.
Fran Harris, creative dir.
Producer of industrial & educational films, motion picture shorts, film/tape spot commercials, film programs on order, slides, slide film commercials & theatrical shorts; editing services.

THE HARTLEY FILM FOUNDATION INC.

59 Cat Rock Rd.
Cos Cob, CT 06807
Phone: 203-869-1818
Elda Hartley, pres.
James Porter, v.p.
Producer & distributor of educational films.

CON HARTSOCK & CO.

1100 Glendon Ave.
Suite 945
Los Angeles, CA 90024
Phone: 213-208-6091
Con Hartsock, pres.
Joyce Killingsworth, operations mgr.
Distributor of motion picture features & TV film/tape series.

HARWOOD PRODUCTIONS LTD.

2115 rue de la Montagne
Montreal, Que. H3G 1Z8
Canada
Phone: 514-842-2963
Robert L. Harwood, pres.
Sylvie Mathieu, v.p.
Francois Champagne, documentaries
Producer of television commercials, industrial & educational films, TV film/tape series, theatrical shorts.

HBO STUDIO PRODUCTIONS

(Division of Home Box Office)
120A E. 23rd St.
New York, NY 10010
Phone: 212-512-7800
Telex: 6716256
Dominic Serio, pres.
Ralph Fumante, v.p.
Judith Glassman, production mgr.
Video production & post-production facility.

HEARST METROTONE NEWS—See News Services

HEMDALE FILM CORP.

1118 N. Wetherly Dr.
Los Angeles, CA 90069
Phone: 213-550-6894
Telex: 4720281
John Daly, chmn.
Derek Gibson, exec. v.p. & chief operating officer
George Miller, dir., international sales & acquisitions
Steven Blume, v.p., finance
Kathy Morgan, v.p., ancillary sales

Nancy Koven, mgr., international sales
Producer & distributor of motion picture features & TV film/tape series; exporter & importer of films; sales representative; TV rights.

HERITAGE ENTERTAINMENT INC.

9229 Sunset Blvd.
Suite 414
Los Angeles, CA 90069
Phone: 213-278-1566
Telex: 3710346
Arthur (Skip) Steloff, pres.
Richard G. Grisar, exec. v.p.
Alan Sacks, sr. v.p., creative affairs
Jerry Bick, sr. v.p., world-wide theatrical production
Alan Ericksen, v.p., east-coast production
Pam Levinson, exec. asst.
Robert Steloff, dir., mktg. & sales
Producer & distributor of motion picture features & TV film/tape series; distributor of foreign language films & stock footage; exporter of films; film buyer; importer of films & TV film series; sales representative; TV rights.

HOLLYWOOD NEWSREEL SYNDICATE INC.—See News Services

HOLLYWOOD VAULTS INC.

742 N. Seward St.
Hollywood, CA 90038
Phone: 213-461-4646
David Wexler, pres.
Temperature & humidity controlled storage vaults for film, tape, computer & business records.

HOLT, RINEHART AND WINSTON

383 Madison Ave.
New York, NY 10017
Phone: 212-688-9100

HOME SHOPPING NETWORK

1529 U.S. 19 South
Clearwater, FL 33546
Phone: 813-530-9455
See listing under Pay TV & Satellite Services.

HOME SHOPPING NETWORK 2—See above.

HOPE ENTERPRISES INC.

3808 Riverside Dr.
Suite 100
Burbank, CA 91505
Phone: 213-841-2020
Linda Hope
Producer of TV film/tape series.

HORIZON INTERNATIONAL TELEVISION

11811 W. Olympic Blvd.
Los Angeles, CA 90064
Phone: 213-312-0600
Telex: 182476 ALP LSA
TWX: 910-342-6995
Stan Golden, pres.
International distributor of feature films, TV movies, series, mini-series & documentaries.

THOMAS HORTON ASSOCIATES

114 Sierra Rd.
Ojai, CA 93023
Phone: 805-646-7866
Telex: 510-6016103
Thomas F. Horton, pres.
Jean H. Garner, dir., mktg.
Producer of documentaries, specials & docudramas; distributor of foreign programming; U.S. & foreign rights.

HOWARD RADIO-TV PRODUCTIONS

3918 W. Estes Ave.
Lincolnwood, IL 60645
Phone: 312-674-2122
Bernard Howard, owner

Producer of animation, industrial & educational films (for specific sponsors), film/tape spot commercials & film programs on order; editing, directing & writing services.

H-R PRODUCTIONS INC.

159 W. 53rd St.
New York, NY 10019
Phone: 212-541-8015
Herbert Rosen, pres.
Producer & distributor of TV film/tape series; producer of film programs on order; music library.

HUGHES TELEVISION NETWORK INC.

260 Madison Ave.
New York, NY 10016
Phone: 212-684-7900
Joseph M. Cohen, chief exec. officer
John A. Tagliaferro, pres.
Lonnie Guida, sr. v.p., chief financial officer
William Hyland, sr. v.p., business affairs
J. Gordon Bridge, v.p., communications services mgr.
John Lydon, v.p. & gen. mgr.
Specializes in providing syndicated programming, radio & TV originations & transmission facilities to the communications industry.

ICM ARTISTS LTD.

40 W. 57th St.
New York, NY 10019
Phone: 212-556-5600
Telex: 645054
Cable: ICMARTISTS
Lee Lamont, pres. (212-556-6814)
Stewart J. Warkow, exec. v.p. & dir., conductors div. (212-556-6875)
Jenny Vogel, v.p. & mgr., artists & conductors (212-556-5710)
Byron Gustafson, v.p. & dir., touring div. (212-556-6867)
Tony Russo, v.p. & dir., vocal div. (212-556-5775)
Richard Corrado, mgr., artists (212-556-6871)
Leonard Stein, gen mgr., touring div. (212-556-6806)
Mary Pat Buerkle, mgr., program & travel (212-556-6895)
Susan Schiffer, mgr., publicity (212-556-6893)
Artists representative.

IMAGICOM PRODUCTIONS INC.

210 Treadwell St., No. 311
Hamden, CT 06517
Phone: 203-248-5096
Paul A. Fusco, pres.
Linda Fusco, v.p.
John Lovelady, exec. producer
Robert Fappiano, assoc. producer
Provides creative services for film, TV series, cable TV, industrial & educational materials; specializes in puppets.

IMPACT PRESENTATIONS

44 Surf Dr.
St. Augustine, FL 32084
Bradford Greene
Producers of industrial marketing & training presentations on film & video.

INDEPENDENT CINEMA ARTISTS & PRODUCERS

(ICAP)
Suite 170204
50 Broadway
New York, NY 10004
Phone: 212-533-9180
Distributor of motion picture features, industrial & educational films, motion picture shorts & TV film/tape series; artists representative.

INDEPENDENT EXCHANGE NEWS ASSN. INC.—See News Services

Program Sources

THE INSTITUTE FOR REHABILITATION & RESEARCH

Division of Education
1333 Moursund
Houston, TX 77030
Phone: 713-797-5940
Distributor of industrial & educational films.

INTERCONTINENTAL RELEASING CORP.

9000 Sunset Blvd.
Suite 1000
Los Angeles, CA 90069
Phone: 213-550-8710
Telex: 696110
Sandy Cobe, pres.
Sharyon R. Cobe, exec. v.p.
Carole De Los Santos, v.p., sales
Richard Casares, v.p., corporate development
Stefani Deoul, head of production & development
Raymond V. Callahan, controller
Lori Cobe, casting dir.
Motion picture production & distribution in domestic & foreign markets.

INTERCONTINENTAL TELEVIDEO INC.

29 W. 38th St.
New York, NY 10018
Phone: 212-719-0202
Telex: 425262ICV
Gerald Citron, pres.
Nigel Toovey, v.p.
Kristin Armstrong, account exec.
Standards conversion facility, videotape duplication in all formats, equipment sales.

INTERFACE PRODUCTIONS INC.

Box 1219
Casselberry, FL 32707
Phone: 305-682-5884
R. R. Kobrin, gen. mgr.
C. A. Kobrin, asst. mgr.
R. Allen White, v.p., sales
Independent teleproduction services; production & post-production; video programs, commercials & industrial video production; mobile facilities.

INTER-GLOBAL COMMUNICATIONS

(Div. of Radio's Reliable Resources)
630 Park Lane
Philadelphia, PA 19144-3713
Phone: 215-849-3997
F. O. Pease, gen. mgr.
J. P. Morgan, film buyer
David Rosen, film consultant
A. E. Taylor, foreign mgr.
Film, tape & satellite transmission buying service.

INTER-GLOBAL NEWS—See News Services

INTERNATIONAL BIBLE SOCIETY

144 Tices Lane
East Brunswick, NJ 08816
Phone: 201-238-5454

INTERNATIONAL HOME ENTERTAINMENT INC.

650 N. Bronson Ave.
Suite 250
Los Angeles, CA 90004
Phone: 213-460-4545
Telex: 188166
Robert Levinson, pres.
Sandra Levinson, v.p.
Deborah Scott, dir., sales
Jed Leland Jr., administrative asst.
Producer of motion picture features & TV film/tape series; artists representative.

INTERNATIONAL TELE-FILM ENTERPRISES LTD.

47 Densley Ave.
Toronto, Ont. M6M 5A8
Canada
Phone: 416-241-4483
Telex: 06-969590 IN TEL FLM TOR
Murray L. Sweigman, pres.

Steven Sweigman, v.p.
Stuart Grant, v.p., sales
Claus Hobe, mgr., TV sales
Distributor.

INTERNATIONAL TELEVISION FILM DISTRIBUTING CO. INC.

6314 La Miranda Ave.
Hollywood, CA 90038
Phone: 213-467-7148
Harold J. Dennis, pres.
Distributor of animation, motion picture features, motion picture shorts, theatrical shorts & TV productions.

INTERNATIONAL TREASURES

(Div. of Radio's Reliable Resources)
630 Park Lane, 2R
Philadelphia, PA 19144-3713
Phone: 215-849-3997
F. O. Pease, pres.
J. P. Sperling, sales mgr.
B. P. Weber, mgr., international mktg./sales
Distributor of TV films/tapes; importer & exporter of films/tapes.

INTERSOUND

8746 Sunset Blvd.
Los Angeles, CA 90069
Phone: 213-652-3741
Telex: 194131
Telecopier: 213-854-3480
Ahmed Agrama, pres.
Olifet Agrama, chmn.
Kent Harrison Hayes, v.p.
Andrea Coppola, production mgr.
Richard Firth, dir., creative services
Garry Morris, dir., publicity/promotion
Recording studios, video post-production facilities, videotape editing, automatic dialogue replacement specialist.

IRIS FILMS INC.

155 W. 23rd St.
New York, NY 10011
Phone: 212-206-6400
Telex: 697-1610 IRIS
Morton Dubin, pres.
Jean Dubin, v.p.
Richard Avedon, John Bonano, Jay Dubin, Howard Guard, Hiro, Stuart Macleod, Twyla Sharp, Maxine Tabak, dirs.
Marc Siegel, head of production
Sam Alexander, graphics, special effects
Producer of film/tape spot commercials, Pacific Data Images computer generated graphics, TV film/tape series, open-end film commercials (made for TV); music videos; sales representative.

ITC ENTERTAINMENT

115 E. 57th St.
11th Floor
New York, NY 10022
Phone: 212-371-6660
Telex: 62678
Cable: Eyetecee, New York
Arthur Kananack, pres.
Elliott Abrams, sr. exec. v.p.
James Stern, exec. v.p.-gen. sales mgr.
James Murrinan, exec. v.p.-gen. mgr., international
Armando Nunez, exec. v.p., foreign sales
Murray Horowitz, exec. v.p., advertising & public relations
Edward Gilbert, v.p., legal & business affairs
Charlie Keys, v.p.-western div. sales
John Herrin, v.p.-southern div. sales mgr.
Reid Davis, sales mgr., midwestern div. sales
Donald Toye, sales mgr., eastern div. sales

Branch Offices:

TORONTO, ONT. M4W 1A5: ITC Television/Cinema Distribution Inc., Manulife Center, Suite 1203, 55 Bloor St. W. Phone: 416-964-7795. Doralea Rosenberg, gen. mgr.

MONTREAL, QUE.: 1818 West rue Sherbrooke. Yordan Nicolov, agent

Producer & distributor of animation, motion picture features & TV film/tape series.

THE "IT IS WRITTEN" TELECAST

(Div. of Adventist Media Center)
1100 Rancho Conejo Blvd.
Newbury Park, CA 91320
Phone: 805-373-7733
Telex: 65-9245
Bob E. Jacobs, pres.
A. E. Krogstad, mgr.
George E. Vandeman, dir./speaker
David L. Jones, producer-production mgr.
Martin Weber, asst. to the dir./speaker
David B. Smith, dir., public relations
Ruben Sanchez, dir., development
Royce C. Williams, field services
Producer & distributor of TV film/tape series.

RILEY JACKSON PRODUCTIONS

6353 Homewood Ave.
Hollywood, CA 90028
Phone: 213-464-4708
Riley Jackson, pres.
Distributor of motion picture features & foreign language films; producer of TV film/tape series; exporter & importer of films; recording facilities; equipment & properties for lease; other services.

HENRY JAFFE ENTERPRISES INC.

Sunset/Gower Studios
1420 N. Beachwood Dr.
Los Angeles, CA 90028
Phone: 213-466-3543

JANUS FILMS INC.

Suite 401
888 7th Ave.
New York, NY 10106
Phone: 212-753-7100
A. William J. Becker III, chmn.
Jonathan B. Turell, managing dir.
Distributor of motion picture features & shorts, foreign language films, TV film/tape series & stock footage; film buyer; importer of films.

JAYAN FILM PRODUCTIONS

1245 Fowler St. NW
Atlanta, GA 30318
Phone: 404-876-7373
John E. Reichard, pres.
Jim Collins & Glenn Kirkpatrick, dirs.
Annie Cabaniss & Carol Hardin, producers
Bobby D. Johnston, production mgr.
Larry Krantz, post-production mgr.
Producer of film/tape spot commercials.

JAY INC.

204 E. 58th St.
New York, NY 10022
Phone: 212-223-0800
Ferdinand J. Smith III, pres.
Gregory W. Smith, v.p., sales mgr.
Animation; producers of film/tape series & commercials; industrial & educational films; custom music.

J.E.D. PRODUCTIONS CORP.

140 E. 56th St.
Suite 11 E
New York, NY 10022
Phone: 212-826-1221
Telex: 234134
Cable: JEDFILM
Jackson E. Dube, pres.
Distributor of motion picture features & shorts, foreign language films & TV film/tape series; importer of films & TV film series; sales representative; TV rights.

JEFFERSON PILOT TELEPRODUCTIONS

One Julian Price Place
Charlotte, NC 28208
Phone: 704-374-3669

TWX: 910-380-3483
Ed Hull, gen. mgr.
Fred Boucherle, operations mgr.
Dan DuVall, sales
Dave Almstead, dir., syndication/mktg.
Mike Burg, Jimmy Rayburn, Quay Sistare, Alycia Kivlighan, Powell Kidd
Production, distribution, promotion, sales & syndication of sports & nature programming. Mobile production facilities.

JERRY JEROME PRODUCTIONS INC.

68 Windsor Gate
North Hills, NY 11040
Phone: 516-627-1949
Music for commercials & films; producer of film/tape spot commercials; other services.

THE JEWISH CHAUTAUQUA SOCIETY

838 Fifth Ave.
New York, NY 10021
Phone: 212-570-0707
Carl J. Burkon, pres.
Richard D. Karfunkle, v.p.
Av Bondarin, exec. dir.
Producer & distributor of educational & religious films.

JM PRODUCTION CO.

2208 Union St.
San Francisco, CA 94123
Phone: 415-346-3261
James E. Caruso & Mavis E. Arthur, exec. producers
Producer of animation, TV film/tape series & spot commercials; TV rights.

JMP VIDEOCONFERENCE GROUP

830 Third Ave.
New York, NY 10022
Phone: 212-758-8400
Bill Morton, pres.
Robert A. Bleyer, v.p.
Video production; other services.

GORDON JONES PROGRAMMING

2 Ledge Rd.
Scarborough, Ont. M1M 1H1
Canada
Phone: 416-267-1239
Telex: 06-22302
Gordon H. Jones, pres.
Independent Canadian program syndication.

JOSEPH JOSEPHSON

64-II 99th St.
Forest Hills, NY 11374
Phone: 718-459-5216
Film consultant & videotape coordinating services; distributor of industrial & educational films.

JRD PRODUCTIONS

1222 16th Ave. S.
Box 121467
Nashville, TN 37212
Phone: 615-327-2532
Reg Dunlap, pres.
Sam Fuller, v.p., mktg.
Joyce Simmons, v.p., station sales
Jim Owen, account exec.
National & regional producer & syndicator of TV specials & series.

K & H PRODUCTIONS INC.

4141 Office Pkwy.
Dallas, TX 75204
Phone: 214-826-8952
R. K. Keitz, pres.
Tom Young, exec. v.p.
John Bronaugh, v.p.
Doyle Bohannon, sales rep.
Jim Polk, computer graphics/animation
Dan Keitz, audio-visual

Producer of film & audio-visuals for business, education & TV, specializing in animation (cell & computer), industrial & educational films, live-action film commercials, religious films, film/tape spot commercials, slides, slide film commercials & theatrical shorts; properties for lease; recording facilities; studio facilities for rent; other services.

KAMEN AUDIO PRODUCTIONS INC.

16 W. 46th St.
New York NY 10036
Phone: 212-575-4660
Roy Kamen, pres.
Marina Kamen, v.p.
Library music, original music, sound effects, voice-over casting, radio production

KATZ SPORTS

One Dag Hammarskjold Plaza
New York, NY 10017
Phone: 212-572-5500

ROBERT KEESHAN ASSOCIATES INC.

Captain Kangaroo
40 W. 57th St.
ICM 16th Floor
New York, NY 10019
Phones: 212-556-5714; 212-581-2512
Robert Keeshan, pres.
Ruth Manecke, producer
Producer of TV film/tape series; TV rights; personal appearances.

M. A. KEMPNER INC.

4699 N. Federal Hwy.
Suite 102
Pompano Beach, FL 33064
Phone: 305-946-7660
TWX: 510-956-9661
Marvin A. Kempner, pres.
Glenn A. Seger, v.p.
Richard Walker, v.p., engineering
Robert J. Grossman, gen. sales mgr.
Automated telephone polling equipment, feature films, animation & electronic games for TV.

KILLIAM SHOWS INC.

6 E. 39th St.
New York, NY 10016
Phone: 212-679-8230
Paul Killiam, pres.
John Rogers, v.p.
Producer of open-end film commercials (made for TV), TV film/tape series & spot commercials, film programs on order & theatrical shorts; distributor of motion picture features & shorts, producer & distributor of industrial & educational films, exporter of films; stock footage.

KINETIC DESIGN SYSTEMS LTD.

8201 E. Pacific Place
Suite 503
Denver, CO 80231
Phone: 303-750-5000
Dan Nussbeck, pres.
Ron Shaw, gen. mgr.
Rick Koch, dir., animation
Jim Pinigis, animator
Mark Shepard, editor
Eric Replinger, production technician
Video live-action & animation production, post-production & duplication.

KING FEATURES ENTERTAINMENT

235 E. 45th St.
New York, NY 10017
Phone: 212-682-5600
TWX: 710-581-2391
Bruce L. Paisner, pres.
William E. Miller, exec. v.p.
Leonard R. Soglio, v.p. & dir., sales
Samuel Gang, international sales dir.
Distributor of feature films & movies made

for TV, animation, TV inserts & documentaries; producer of animation & syndicated series.

KING WORLD PRODUCTIONS

12400 Wilshire Blvd.
Los Angeles, CA 90025
Phone: 213-826-1108
Telex: 181051
Fax: 213-207-2179
Roger M. King, chmn.
Michael King, pres. & chief exec. officer
Sid Cohen, pres., domestic TV distribution
David Sifford, pres., King World Enterprises Syndication of TV series.

KLEIN &

1111 S. Robertson Blvd.
Los Angeles, CA 90035
Phone: 213-278-5600
Bob Klein, pres.
Bruce Littlejohn, sr. v.p., production
James Jackson, sr. v.p., business affairs

WALTER J. KLEIN CO. LTD.

6311 Carmel Rd.
Box 2087
Charlotte, NC 28211-2087
Phone: 704-542-1403
Walter J. Klein, pres.
Richard A. Klein, v.p.
Terry Losardo, v.p., production
David Jordan, v.p., administration
Betsy Klein, dir., print sales
Roxanne Mason, distribution dir.
Charles Shedd, Julie Johnston, Dan Boyd, Patricia Kay, Brady Brandwood, Salvatore Messina & Charles Merzbacher, dirs.
David Sherwin, editorial dir.
Barbara Cade, computer dir.
Elizabeth Norkum, Denise Joseph, Sandy Newton, Mary Babcock, Betty Stephens & John Edwards, administration
Producer & marketer of sponsored films; editing, recording, mixing & projection services; animation, sound stage, music & storage facilities; commercial films/tapes.

KLINE COMMUNICATIONS CORP.

Box 38607
Los Angeles, CA 90038
Phone: 213-462-6371
Fred W. Kline, pres.
Verna M. Kline, secy-treas.
Producer & distributor of news; distributor of stock footage; properties for lease.

KLUGE COMMUNICATIONS INC.

5350 W. Clinton Ave.
Milwaukee, WI 53223
Phone: 414-354-9490
Douglas Kluge, pres.
David Kluge, dir., sales
Julie Hill Metzner, production dir.
Film printing, processing & editing; audio recording & editing; music libraries; video editing, transfer & duplication; slide duplication mounting, collating, traying & creative slides; computer graphics; commercial film, video & multi-image format production.

K-PAY ENTERTAINMENT INC.

1855 Sunset Plaza Dr.
Los Angeles, CA 90069
Phone: 213-659-6361
Leonard Krane, pres.
Feature film distribution.

KPAY-TV CORP.—See K-PAY ENTERTAINMENT Inc. above.

N. LEE LACY/ASSOCIATES

8446 Melrose Place
Los Angeles, CA 90069
Phone: 213-852-1414
Telex: 677324
Fax: 213-658-5853
N. Lee Lacy, chmn.
Benson Green, pres.

Barry Munchick, exec. v.p.-head of production
Marian Owens, exec. v.p., secy-treas. & controller
Kay Millet, v.p., production
Brian Mitchell, v.p., sales & mktg.
Film production including music videos, commercials, public service announcements.

THE LANDSBURG CO.

11811 W. Olympic Blvd.
Los Angeles, CA 90064
Phone: 213-478-7878
Telex: 182476 ALPLSA
Alan Landsburg, chmn.
Howard Lipstone, pres.
Kay Hoffman, exec. v.p.
Joan Barnett, v.p., movies & mini series
Thomas Igner, controller
Mark Pedowitz, v.p., business affairs & general counsel
Jane Lipstone, v.p., publicity
Commercial film production; TV commercials, videos & public service announcements.

DON LANE PICTURES INC.

35 W. 45th St.
New York, NY 10036
Phone: 212-840-6355
Donald J. Lane, pres.
Thomas M. Lalicky, producer/financial services
Carol Laufer, producer
Producer of industrial & educational films, newsreels, TV film/tape series, film/tape spot commercials & film programs on order.

LaROSE PRODUCTIONS LTD.

825 7th Ave.
New York, NY 10019
Phone: 212-541-7064
Lou LaRose, pres. & dir./cinematographer
Camille LaRose, v.p., sales
Terry Morelli, producer
Rick Lopes, sales
Louis Anthony LaRose, mgr., production
Film production.

LASER EDIT INC.

540 N. Hollywood Way
Burbank, CA 91505-4455
Phone: 818-842-0777
Bill Breshears, pres. & chief exec. officer
Nancy Henson, v.p.
Steve Mitchell, v.p.
Hollie Gailen, dir., client services
Mea Abdullah, scheduling supervisor
Laser disc & videotape editing facilities; special effects laboratory.

THE LATHAM FOUNDATION

1826 Clement
Alameda, CA 94501-1397
Phone: 415-521-0920
Hugh H. Tebault, pres.
Wallace Jamie, v.p.
Richard L. Burns, mktg. & development
Steve Nagy, exec. film producer
Producer & distributor of TV film/tape series; educational films; English & limited Spanish films.

LAUREL ENTERTAINMENT CORP.

421 S. Van Ness
Unit 39
Los Angeles, CA 90020
Phone: 213-387-9582
Lee Orgel, pres.
Producer & distributor of animation; distributor of motion picture features & TV film/tape series; exporter of films.

LAWREN PRODUCTIONS INC.

930 Pitner Ave.
Evanston, IL 60202
Phones: 312-328-6700; 800-323-9084
Joel Altschul, chmn.
Joe Farragher, pres.

Jan O'Connor, mktg. coordinator
Distributor of educational films on health, child development, parenting the handicapped, mental retardation, prevention of child abuse; films for special education, classroom use, teacher training.

ROBERT LAWRENCE ENTERPRISES

305 Madison Ave.
Suite 411
New York, NY 10165
Phone: 212-996-2836
Producer of motion picture features, foreign language films, TV film/tape series & film programs on order; consulting, production, distribution & acquisition services.

LBS COMMUNICATIONS INC.

875 Third Ave.
New York, NY 10022
Phone: 212-418-3000
Telex: 71-423336
TWX: 310-423336
Henry Siegel, chmn.-pres.
Alan Bennett, pres., mktg. & distribution
Phil Howort, pres., LBS Broadcast Group
Paul Siegel, pres., LBS Entertainment
Fred Petrosino, exec. v.p., LBS Distribution
Tony Intelisano, exec. v.p., mktg.
Michael Weiden, exec. v.p., advertiser sales

Branch Offices:

CHICAGO, IL 60611: 625 N. Michigan Ave., Suite 1200. Phone: 312-943-0707

LOS ANGELES, CA 90069: 9220 Sunset Blvd., Suite 101-A. Phone: 213-859-1055

Multi-media company specializing in production & distribution to broadcast stations & cable systems; servicing the advertiser community; home video; international; theatrical ventures; direct marketing; merchandising & publishing.

LCA/HIGHGATE PICTURES

16 W. 61st St.
New York, NY 10023
Phone: 212-603-7700
Steven P. Maier, pres.
Helen Verno, sr. v.p., creative affairs
Producer & distributor of motion picture features & shorts & mini-series.

LEARN INCORPORATED

113 Gaither Dr.
Mount Laurel, NJ 08054-9987
Phone: 609-234-6100
Telex: 178102 LEARN
Bruce E. Corley, pres.
Bill Kelley, mgr., sales
Mark Giffen, mgr., mktg.
Self-learning educational programs on video & audio cassettes.

LeSEA BROADCASTING NETWORK

Box 50250
Indianapolis, IN 46250
Phone: 317-773-5050
Dr. Lester Sumrall, pres.
Peter Sumrall, v.p.
Jim Shaffer, gen. sales mgr.
David Streit, operations mgr.
Doug Garlinger, chief engineer
Producer of open-end tape commercials (made for TV), religious films, TV film/tape series & spot commercials; recording facilities; studio facilities for rent; post-production services.

GENE LESTER PRODUCTIONS

4918 Alcové Ave.
North Hollywood, CA 91607
Phone: 818-769-6160
Gene Lester, pres.
Nathalie Lester, v.p.
Caroline Harding & Burt Wenland, assoc. producers

Program Sources

Producer of TV programs, documentaries & specials; film & video photography, editing, titling, sound recording & post production.

LE VAN ENTERPRISES INC.

203 N. Wabash Ave.
Chicago, IL 60601
Phones: 312-263-6319; 312-263-7991
Robert Lewandowski, pres.
Barbara Rozwadowski, asst. to pres.
Producer of radio & TV programs & commercials for Polish audiences.

LEVIEU INTERNATIONAL PRODUCTIONS

15 Chesterfield Hill
London W1, England
Phone: 629-4545
John D. LeVieu, pres.

LEAR LEVIN PRODUCTIONS

16-A W. 88th St.
New York, NY 10024
Phone: 212-595-5526
Lear Levin, dir./cameraman
Leslie McNeil, producer
Producer of TV commercials.

LEVINSON ENTERTAINMENT VENTURES INTERNATIONAL INC.

650 N. Bronson Ave.
Suite 250
Los Angeles, CA 90004
Phone: 213-460-4545
Telex: 188166
Robert S. Levinson, pres.
Sandra S. Levinson, v.p.
Jed Leland Jr., administrative asst.
Packaging of motion picture, TV, cable & video in worldwide market.

JACK LIEB PRODUCTIONS INC.

100 W. Erie St.
Chicago, IL 60610
Phone: 312-943-1440
Warren H. Lieb, pres.
Producer & distributor of industrial & educational films, newsreels, open-end film commercials (made for TV), religious films, TV film/tape series & spot commercials, film programs on order, slides, slide film commercials & theatrical shorts; interactive video-disc; other services.

LIGHTSCAPE PRODUCTIONS INC.

420 West 45th St.
4th Floor
New York, NY 10036
Phone: 212-757-0204
Jeffrey Poretzky, pres.
Film & video production company; videotape editing & recording services.

HAL LINKER PRODUCTIONS

4021 Royal Oaks Place
Encino, CA 91436
Phone: 818-789-3308
Halla Linker, pres.
Jay Krosop, v.p.
Producer of TV travel/adventure series; industrial & educational films & stock footage.

LINSMAN FILM

6930 E. First St.
Scottsdale, AZ 85251
Phones: 602-949-9008; 212-517-2044 (New York)
Telex: 220883 TAUR
TWX: 710 581 5380 PPNYK
William D. Linsman, pres.
Paula Panich, v.p.
Marjorie Rosenman, west coast rep.
Joan Colvin, accounts receivable
Producer of TV commercials & programs.

LIONHEART TELEVISION INTERNATIONAL

1762 Westwood Blvd.
Suite 320
Los Angeles, CA 90024
Phone: 213-470-3939

Telex: 371-0286
Frank R. Miller, pres. & chief exec. officer
Tay Voye, exec. v.p.
David Friedman, sr. v.p., group & network development
Richard Golden, v.p., commercial sales div.
Glen Shipley, v.p., chief financial officer
Ray Krafft, v.p., public TV division
Kim Ryan, dir., creative services
Distributor of BBC & other foreign programs in the United States, newsreels, TV film/tape series; co-producer of television programs & documentary specials.

L.I. TV-NEWS—See News Services

LOEBEL PRODUCTIONS

Precision Rd.
Danbury, CT 06810
Phone: 203-798-8754
Herbert Loebel, pres.
Alice Loebel, v.p.
John O'Neill, dir., writer
Patrick Irwin, producer
Producer of film/tape spot commercials, industrials & videos.

LONDON TELEVISION SERVICE

Hercules House
Hercules Rd.
London SE1 7DU
England
Phone: 01-928-2345
Telex: 915 444
Wyn Roberts, pres.
Angela Rea, v.p.
David Faulkner, sales exec., U.S.
Jackie Huxley, sales exec., Europe
Producer & distributor of educational series & documentaries.

LOOK & CO.

170 Fifth Ave.
New York, NY 10010
Phone: 212-627-3500
Richard E. Look & Jeanne Neary, partners
Marc Blatte, composer/producer
Donna Cicchetti, Brad Worrell
Original music & scoring for commercials.

LORIMAR-TELEPICTURES CORP.

10202 W. Washington
Culver City, CA 90232-3783
Phone: 213-202-2000
Merv Adelson, chmn.-chief exec. officer
David Salzman, office of the president
J. Anthony Young, exec. v.p.-chief financial officer
Barbara S. Brogliatti, sr. v.p., worldwide corporate communications
Stephen Davidson, sr. v.p., corporate finance
Robert Giovannettone, sr. v.p., corporate financial planning
Jerry Gottlieb, sr. v.p.
Michael Meltzer, sr. v.p. & group controller
Stephen Ross, sr. v.p. & general counsel
Burt Vaupen, sr. v.p., administration
Michael Donohew, sr. v.p., worldwide product acquisitions
Sid Marshall, sr. v.p., advertising group
Paul Stager, sr. v.p., studio general counsel
Steven Heckler, sr. v.p., data & communications systems
Leslie Moonves, sr. v.p., network development
Edward O. Denault, sr. v.p., production
Scott Stone, sr. v.p., first-run television group
Marie McKeller, v.p. & secy.
Irwin Molasky, v.p.

Branch Offices:

SHERMAN OAKS, CA 91403: 15303 Ventura Blvd. Phone: 818-986-3600. Richard Robertson, office of the president; James McGillen, pres., first-run syndication; Patrick Kenney, pres., off-network syndication; Scott Carlin, exec. v.p., perennial syndication; Karl Kuechenmeister, exec. v.p., media sales; Garrett Hart, sr. v.p., research, Lorimar-

Telepictures Corp.; Bruce Rosenblum, sr. v.p., first-run & perennial research, Lorimar-Telepictures Domestic; Joseph Goldfarb, sr. v.p., bcstg.; James Moloshok, sr. v.p.; Dalton Danon, v.p., pay/cable & feature film syndication; Roslyn Fisch, v.p., distribution services; Jeff Pryor, mgr., press relations

SHERMAN OAKS, CA 91403: N.I.W.S.—15303 Ventura Blvd. Phone: 818-789-5000. Don Ross, exec. v.p., Lorimar-Telepictures News & Information Group

NEW YORK, NY 10017: One Dag Hammarskjold Plaza. Phone: 212-735-1500. Michael Garin, office of the president; Michael Jay Solomon, office of the president; Art Loomis, sr. v.p. & treas.; Karl Kuechenmeister, exec. v.p., media sales; Stuart Graber, sr. v.p., international sales; Jeff Schlesinger, sr. v.p., international sales; Peter Temple, v.p.

Producer & distributor of TV film/tape series & news; distributor of animation, motion picture features, newsreels, open-end film commercials (made for TV), motion picture shorts, film/tape spot commercials & theatrical shorts; exporter of films; film buyer; film handlers; importer of films; importer of TV film series; laboratory facilities & services; properties for lease; sales representative; TV rights.

LOVINGER, TARDIO, MELSKY INC.

157 E. 35th St.
New York, NY 10016
Phone: 212-532-3311
Barney Melsky, pres.-dir., sales
Neil Tardio, Jeff Lovinger & Ed Bianchi, dirs.
Laurence Dubin, v.p.-production mgr.
Michelle O'Connell, sales rep.
Producer of motion picture features, open-end film commercials (made for TV), motion picture shorts & film/tape spot commercials; music videos.

LTM PRODUCTION SERVICES

909 N.W. 10th Terrace
Fort Lauderdale, FL 33311
Phone: 305-522-1070
Rick Jello, regional mgr.

Branch Office:

ORLANDO, FL 32824: 1509 Pine Ave. Phone: 305-859-0411.
Production facilities; sales & rental of LTM lighting.

LUCAS/McFAUL INC.

320 W. 46th St.
New York, NY 10036
Phone: 212-581-3970
Commercial music production.

LUTHERAN CHURCH IN AMERICA

231 Madison Ave.
New York, NY 10016
Phone: 212-696-6777
Department of Telecommunications: Paul Milner, telecommunications specialist
Distributor of TV film/tape series, film/tape spot commercials & properties for lease.

LUTHERAN TELEVISION

2185 Hampton Ave.
St. Louis, MO 63139-2983
Phone: 314-647-4900
Telex: 590083
Janet R. Meyer, mgr., media mktg. & promotion
Linda Hirschbuehler, mktg. asst., series programming
Nancy Nickolotsky, mktg. asst., special programming
Animation; producer & distributor of religious films & TV film/tape series; distributor of foreign language films.

MADISON INTERNATIONAL GROUP INC.

488 Madison Ave.
New York, NY 10022
Phone: 212-688-7274
Evelyn Carter, chmn.
Charles Waas Gerber, pres.
Syndication; production of commercials, TV series & training films; public relations services; marketing.

MADISON PACIFIC INC.

Box 5597
Sherman Oaks, CA 91413
Phone: 818-990-6196
Robert W. Stabler, pres.
Clifford E. Enger, v.p.
Patricia A. Tracey, secy.-treas.
Motion picture film & videotape production.

MAGIC KEY—See Newhoff-Blumberg Inc.

MAGICOM

2801 Wayzata Blvd.
Suite 2
Minneapolis, MN 55405
Phone: 612-377-9857
Daniel D. Witkowski, pres.
James Miller, production
Producer & distributor of TV film/tape series & theatrical shorts; artists representative; importer of TV film series; TV rights; children's programming.

MAJOR LEAGUE BASEBALL PRODUCTIONS

1212 Ave. of the Americas
New York, NY 10036
Phone: 212-921-8100
Joe Podesta, chmn.
Jim Holland, pres.
Geoff Belinfante, v.p.-exec. producer
Terry Kassel, dir., media services
Peggy White, dir. station relations
Producer of film programs on order; producer & distributor of industrial & educational films & TV film/tape series; stock footage.

MANBECK PICTURES CORP.

3621 Wakonda Dr.
Des Moines, IA 50321
Phone: 515-285-8345
Earl Manbeck Jr., pres.
Bonnie Manbeck, v.p.
Ken Weldon, sales
Distributor of TV programs on videotapes.

EDDY MANSON PRODUCTIONS INC./

MARGERIE MUSIC INC.
7245 Hillside Ave.
No. 216
Los Angeles, CA 90046
Phone: 213-874-9318
Eddy Lawrence Manson, pres.
Paula Dorne, v.p.
Music production for all media.

MARATHON ENTERTAINMENT

102 E. 30th St.
New York, NY 10016
Phone: 212-686-8744
Alan Lubell
Distributor of "Greatest Sports Legends" series & the NY City Marathon.

MARATHON INTERNATIONAL PRODUCTIONS

211 E. 51th St.
New York, NY 10022
Phone: 212-688-1130
Telex: 640532 MARATELVIS NYK
Konstantin Kalser, pres.
Martha Faberman, v.p.
Producer of newsreels, motion picture shorts, TV film/tape series, news film programs on order & theatrical shorts; producer & distributor of industrial & educational films.

MARINELAND OF FLORIDA INC.

Rte. 1
Box 122
St. Augustine, FL 32086

Phone: 904-471-1111
 Bill Huck, publicity
 Distributor of educational films & stock footage.

ALAN F. MARTIN

1776 Hovsons Blvd.
 Toms River, NJ 08753
 Phone: 201-255-4525
 Distributor of religious films.

MARYKNOLL FATHERS & BROTHERS

(Catholic Foreign Mission Society)
 Media Relations
 Maryknoll, NY 10545
 Phone: 914-941-7590
 Father Donald J. Doherty, M. M., dir., media relations
 Producer & distributor of educational films, religious films, motion picture shorts, foreign language films & TV film/tape series.

MASTER KEY—See Newhoff-Blumberg Inc.

MASTER MOTION PICTURE CO.

44 Piedmont St.
 Boston, MA 02116
 Phone: 617-426-3592
 Editing, processing, recording, projection room, storage, etc.

MAX MEDIA

5371 Wilshire Blvd.
 No. 216
 Los Angeles, CA 90036
 Phone: 213-937-0843
 Ron Diamond, pres.
 Producer & distributor of animation, motion picture features, motion picture & theatrical shorts; exporter & importer of films; distributor of foreign language films.

MAYSLES FILMS INC.

250 W. 54th St.
 New York, NY 10019
 Phone: 212-582-6050
 Albert Maysles
 Joseph Berlinger, dir., sales, commercials & corporate films
 Ani de le Jara, distribution mgr., documentaries & features
 Production & distribution of documentaries; production of commercials & corporate films.

MCA TV

(Div. of MCA Inc.)
 445 Park Ave.
 New York, NY 10022
 Phone: 212-759-7500
 Telex: 127788
 TWX: 710-581-550
 Al Rush, chmn., MCA TV Group
 Robert Harris, pres., MCA TV Group
 Don Menchel, pres., MCA TV
 Shelly Schwab, pres., MCA TV Enterprises
 Carl A. Russell, sr. v.p.-sales mgr.
 Bert Herbert, v.p.-research mgr.
 Marc Grayson, sr. v.p. mktg.
 David Brenner, sr. v.p., advertiser sales
 Mort Slakoff, v.p., creative services
 Jim Kraus, v.p., northeast area
 Lin Oliver, v.p., MCA TV Enterprises
 Bobbi Fisher, v.p., station clearances
 David Darley, v.p., syndication services
 Fran Toll, v.p., TV distribution
 Don Micallef, v.p., research & sales development
 Ernie Goodman, v.p.-dir. of legal & business affairs
 Karen Volkman, dir., advertiser sales, east
 Stephanie Beatty, sales exec.
 John Carson, sales exec.
 Robert Raleigh, sales exec.
 Steve Rosenberg, sales exec.
 Charlotte Sweet, sales exec.
 Kate Kelleher, dir., operations & creative services
 Kathy Fenus, asst. dir. of operations

Gerri Pare, dir. of promotion & publicity
 Steve Teamkin, dir., sales service
 Paulette Morrison, mgr., sales administration
 Chris Rovtar, sales exec.
 Bill Vrbanic, v.p. syndicated services
 Sara Rutenburg, asst. gen. counsel
 Nancy Colligan, research mgr., barter div.
 Tom Russo, research mgr., cash div.

Branch Offices:

UNIVERSAL CITY, CA 91608: 100 Universal City Plaza. Phone: 818-777-1000. Richard Nailling, v.p., western area; Bill Smith, sales exec., western area; Bill Trotter, sales exec.; Gary Wendt, sales exec.

DALLAS, TX 75230: 12740 Hillcrest Rd., Suite 115. Phone: 214-386-6400. Tom Maples, v.p., southwest area.

ATLANTA, GA 30342: 175 W. Wieuca Rd. NE, Room 104. Phone: 404-257-9166. Jeff McElheney, sales exec., southeast area.

CHICAGO, IL 60611: 425 N. Michigan Ave. Phone: 312-337-1100. Paul Hoffman, v.p., midwest area; Inger Jensen, dir., advertiser sales, midwest area; Steve Saltman, sales exec.

Distributor of off-network features & series, first-run programming, advertiser-supported series, features & specials.

MCA TV INTERNATIONAL

100 Universal City Plaza, 500-8
 Universal City, CA 91608
 Phone: 818-777-4275
 Telex: 67-7053 MUSICOR
 TWX: 910-499-2679 UNIVERSAL CITY
 Colin P. Davis, pres.
 Marion Edwards, v.p., asst. to pres.
 Alberta Barteel, mgr., product services
 International sales and distribution of Universal Television product and Universal Studios' feature films.

Foreign Offices:

AUSTRALIA: Universal House, Pelican & Poplar Sts., GPO Box 3175, Sydney. Phone: 267-9844/9032. Telex: 790-25687. Pal Cleary, v.p.

BRAZIL: Rua Said Aiach, 305, Caixa Postal 1964, Sao Paulo. Phone: 884-0166. Telex: 391-1123206. Wanderley Fucciolo, v.p.

CANADA: MCA Bldg., 2450 Victoria Park Ave., Willowdale, Ont. M2J 4A2. Phone: 416-491-3000. Telex: 610-49-5204. Peter Hughes, v.p.

ENGLAND: 139 Piccadilly, London W1. Phone: 01-629-7211. Telex: 299570. Roger Cordjohn, v.p.

FRANCE: 8 Rue La Boetie, 75-Paris, 8eme. Phone: 265-9780. Telex: 842-290801. Claude Perrier & Hendrik Van Daalen, v.p.s

JAPAN: Maison Hirakawa Bldg., 2-5-2, Hirakawa Cho, Chiyoda-ku, Tokyo 102. Phone: 265-5726/27. Keinosuke Kuragaki, v.p.

LEBANON: Chahway Bldg., 2nd Floor, Mutran Attalah St., Box 16-6342, Achrafieh-Beirut. Phone: 325-283. Telex 44645 MUSICO LE. Kamal Sayegh, v.p.

NETHERLANDS: Box 9258, Rijswijkstraat 175, Amsterdam W. 3. Michael Brodie, gen. mgr.

PUERTO RICO: Universal Pictures Corp. of Puerto Rico, Box 8291, San Juan, PR 00910. Phone: 809-725-1353. Telex: 365-4383 Via WUI. Alfredo Lopez

Distribution for international television of TV film/tape series & theatrical motion pictures.

MCA UNIVERSAL CORPORATE FILM DIVISION

100 Universal Plaza
 Universal City, CA 91608
 Phone: 213-985-4321
 William Burch, pres.
 Bruce Green, dir.
 Commercial & industrial motion picture film production.

MCCANN-ERICKSON INC.

485 Lexington Ave.
 New York, NY 10017
 Phone: 212-697-6000
 Eugene A. DeWitt, exec. v.p., media services
 Richard J. Busciglio, sr. v.p.-dir. broadcast/USA
 Saul Cohen, v.p.-gen. mgr./national broadcast
 Stephen E. Blum, v.p.-asst. gen. mgr./broadcast
 Marc Goodman & Marie Skelly, v.p.s-network account supervisors
 Lenore Stewart, network account supervisor
 Hadassa Gerber, sr. v.p.-dir., media information & new technologies (MINT)

Branch Office:

LOS ANGELES, CA 90048: 6420 Wilshire Blvd. Phone: 213-655-9420. John Rhone, TV program exec.

MCDONNELL DOUGLAS CORP.

(Film & TV Communications)
 3855 Lakewood Blvd.
 Suite 36-16
 Long Beach, CA 90845
 Phones: 213-593-0774; 213-593-0775
 John Nash, Vern Barry
 Producer of foreign travel films, TV film/tape series & film/tape spot commercials; producer & distributor of news, film programs on order & stock footage; recording facilities; studio facilities for rent.

McGUANE STUDIO INC.

36 Horatio St.
 New York, NY 10014
 Phone: 212-582-8925
 James P. McGuane, pres.
 Amanda Ma, production mgr.
 Full services production studio for commercials, industrials, short features, documentaries, music videos.

MEADOWLANE ENTERPRISES INC.

15201 Burbank Blvd.
 Van Nuys, CA 91401
 Phone: 213-988-3830
 Steve Allen, pres.
 James D. Freeman, secy.-treas.
 24 TV specials "Meeting of Minds" for PBS network; 12 specials for Disney Channel.

MEDALLION TELEVISION ENTERPRISES INC.

8831 Sunset Blvd.
 Suite 100
 West Hollywood, CA 90069
 Phone: 213-652-8100
 Telex: 910-490-1139
 Telecopier: 213-652-1085
 John A. Ettliger, pres.
 Greta Ettliger, v.p.
 Chris Fitzgerald, office mgr.

MEDIACAST TELEVISION ENTERTAINMENT

2350 E. Devon
 Suite 250
 Des Plaines, IL 60018
 Phone: 312-298-1300
 Telex: 282056
 Thomas Edinger, pres.
 Susan Wolf, sales mgr.
 Maggie Cowlan, spot sales
 Marikay Hegarty, operations mgr.
 Chris Spano, sales rep.
 Sharon Polan, office mgr.
 Joe Sperry, merchandising

TV program production, syndication & distribution.

THE MEDIA EXCHANGE INC.

T/A MED-SCENE
 217 S. Payne St.
 Alexandria, VA 22314
 Phones: 703-548-7039; 800-633-7236
 Thomas A. D'Onofrio, pres.
 Karl R. Katterjohns, development
 Film & video production, services & distribution.

MEDIA HOME ENTERTAINMENT INC.

5730 Buckingham Pkwy.
 Culver City, CA 90230
 Phone: 213-216-7900
 Stephen Diener, chmn.
 Peter Pirner, pres.
 Henry Mandell, v.p., finance
 Jere Hausfater, v.p., business & legal affairs
 Carol Lee, v.p., creative services & advertising
 Janice Whiffen, v.p., sales & mktg.
 Jim Gullo, v.p., corp. communications
 Bob Hardenbrook, art dir.
 Therese Cavanaugh, personnel mgr.
 Purchase film rights for videocassette distribution; mfr. & distributor of videocassettes.

MEDIATECH

110 W. Hubbard
 Chicago, IL 60610
 Phone: 312-828-1146
 Susan Plachcinski
 Distributor of industrial & educational films, religious films, TV film/tape series, kinescope, film/tape spot commercials & film programs on order; film handlers; laboratory facilities & services; storage & projection room facilities.

MEDIAVISION INC.

1709 Bloor St. W.
 Toronto, Ont. M6P 1B2
 Canada
 Phone: 416-762-8107
 Telex: 0622680
 G. C. Frostad, chmn.
 Mark Frostad, pres.
 Producer & distributor of TV film/tape series; exporter of films; film buyer; film handlers.

DON MEIER PRODUCTIONS

520 N. Michigan Ave.
 Chicago, IL 60611
 Phone: 312-222-1755
 Producer of TV film/tape series; producer & distributor of films (lease).

LEE MENDELSON FILM PRODUCTIONS

1408 Chapin Ave.
 Burlingame, CA 94010
 Phone: 415-342-8284
 Lee Mendelson, owner
 Producer of industrial & educational films, open-end film commercials (made for TV), TV film/tape series & spot commercials, film programs on order & theatrical shorts.

MENNONITE MEDIA SERVICES

1251 Virginia Ave.
 Harrisonburg, VA 22801
 Phone: 703-434-2026
 Lois Hertzler, coordinator of distribution
 Public service spots; video magazine show.

METROSPORTS—See Total Communications Systems

MGM/UA TELEVISION PRODUCTIONS

(Division of MGM/UA Communications Co.)
 10202 W. Washington Blvd.
 Culver City, CA 90230
 Phone: 213-558-5000
 David Gerber, pres., MGM/UA TV Production Group
 Lawrence E. Gershman, pres., MGM/UA TV Distribution

Program Sources

Lynn Loring, sr. v.p. in charge of programming & production

Christopher Seitz, sr. v.p., TV production
A. Katz, sr. v.p. in charge of business affairs
Leslie H. Friends, v.p., administration
Peter Greenburg, v.p., development
George Paris, v.p., syndicated programming & special projects
Ted Baer, v.p., business affairs
Steve Knisely, v.p., business affairs
Sheryl Hardy, v.p., TV International
Peter Preis, dir., western sales

Branch Offices:

NEW YORK, NY 10019: 1350 Ave. of the Americas. Phone: 212-708-0300. Joseph C. Tirinato, pres., TV distribution; Rob Corona, gen. sales mgr.; Susan Swimer, v.p., creative mktg.; Jean Goldberg, v.p., mktg. research; Philip Smith, national sales mgr.; Chuck Atkins, div. mgr.; Stacey Valenza, mgr., contract services-asst. to pres., TV distribution; Donna Landau, advertising & sales promotion mgr.

ATLANTA, GA 30309: 1819 Peachtree St. NE, Suite 620. Phone: 404-352-3465.

CHICAGO, IL 60601: 333 N. Michigan Ave. Phone: 312-263-1490. Robert Horen & Thomas A. Dwyer, div. mgrs.; Michael Caponi, account exec., TV distribution

DALLAS, TX 75205: 3100 Monticello, Suite 705. Phone: 214-692-1990

MG/PERIN INC.

124 E. 40th St.
New York, NY 10016
Phone: 212-697-8687
Marvin M. Grieve, pres.
Richard Perin, exec. v.p.
Producer & distributor of TV programming.

MGS SERVICES

619 W. 54th St.
New York, NY 10019
Phone: 212-765-4500

Branch Offices:

CHICAGO, IL 60611: 201 E. Erie St. Phone: 312-337-3761

HOLLYWOOD, CA 90038: 1153 N. McCadden Place. Phone: 213-463-1124

CHARLES MICHELSON INC.

9350 Wilshire Blvd.
Beverly Hills, CA 90210
Phone: 213-278-4546
Charles Michelson
Producer of film/tape spot commercials; distributor of motion picture features; exporter of films; film buyer; importer of films & TV film series; properties for lease; studio facilities for rent; TV rights; radio programs.

MIDWEST FILM STUDIOS

7330 N. Rogers Ave.
Chicago, IL 60626
Phone: 312-743-1239
Alfred K. Levy, production mgr.
Producer of industrial & educational films.

MIGHTY MINUTE PROGRAMS

840 Battery St.
San Francisco, CA 94111
Phone: 415-788-1211
David Meblin, pres.
Andrew Meblin, v.p.
Heather King, administration & operations
Editing, processing, sales & distribution of short informational programs.

MILBERG THEATRICAL PRODUCTIONS INC.

3200 N.E. 36th St.
No. 1222
Fort Lauderdale, FL 33308
Phone: 305-566-0568

Mildred Freed Alberg, pres.-producer-exec. dir.

Thomas P. Ryan, v.p.
Producer & distributor of motion picture releases & TV films & documentaries.

MILLER-MASON PRODUCTIONS

28 W. 25th St.
12th Floor
New York, NY 10010
Phone: 212-242-6099
Dick Miller, pres.-dir.
Bill Mason, dir.
Steve Rothfeld, v.p., production
Producer of film/tape spot commercials.

WARREN MILLER FILMS

505 Pier Ave.
Hermosa Beach, CA 90254
Phone: 213-376-2494
Warren A. Miller, pres.
Ron Edwards, v.p.
Don Brolin, production mgr.
Producer of motion picture shorts & film programs on order; producer & distributor of motion picture features, industrial & educational films & stock footage; TV rights.

MILLER PRODUCTIONS INC.

211 E. 7th
No. 101
Austin, TX 78701
Phone: 512-474-1454
Fred W. Miller, pres.
Diane M. Swinney, secy.-treas.-administrative asst.
Producer of industrial & educational films, newsreels, religious films, TV film/tape series & film programs on order.

MILNER-FENWICK INC.

2125 Greenspring Dr.
Timonium, MD 21093
Phone: 301-252-1700
David Milner, pres.
Richard Milner, v.p.
Neil Rubenstein, production mgr.
Animation; producer of TV film/tape series & film programs on order; producer & distributor of industrial & educational films; music library; recording facilities; studio facilities for rent; other services.

MINCEY PRODUCTIONS

8050 Ronson Rd.
San Diego, CA 92111
Phone: 619-292-0337
John W. Mincey Jr., pres.
Robert W. Day, Marti Kis, Vern Vihlene, Denny Kosica, sales
Complete film and video production services; staff producers, directors, shooting & post-production facilities; 3 locations: San Diego, Orange County, CA & Portland, OR.

MIRACLE FILMS INC.

6311 Romaine St.
Suite 7310
Los Angeles, CA 90038
Phone: 213-468-8867
Telex: 4720825
Fax: 213-468-9236
Stu Segall, pres.
Robert F. Burkhardt, v.p., gen. mngr.

MIS SYNDICATIONS/INTERPUBLIC TELEVISION

485 Lexington Ave.
New York, NY 10017
Phone: 212-697-6000
David Martin, Phil Howort & Ruth Vitale

MR. WIZARD STUDIO

Box 83
Canoga Park, CA 91305
Phone: 818-703-1227
Don Herbert, pres.
Producer & distributor of TV film/tape series & news.

MIZLOU TV SPORTS

352 Seventh Ave.
New York, NY 10001
Phone: 212-244-1930; 212-244-3750

MODERN SOUND PICTURES INC.

1402 Howard St.
Omaha, NE 68102
Phone: 402-341-8476
Keith T. Smith, pres.
Margareth M. Smith, secy.-treas.
Distributor of motion picture features, newsreels, religious films, motion picture shorts, foreign language films & TV film/tape series.

MODERN TV

(Div. of Modern Talking Picture Service Inc.)
5000 Park St. N.
St. Petersburg, FL 33709
Phone: 813-541-7571
Dan C. Kater, pres.
James McPoland, v.p.o
Patrick Swonger, mgr.

Film Library:

MARKHAM, ONT. L3R 2M9: 115 Torbay Rd., Unit 9. Phone: 416-475-3570

Distributor of industrial & educational films, religious films, motion picture shorts & TV film/tape series.

MODE 2 PRODUCTIONS INC.

Box 8050
3075 W. Liberty Ave.
Pittsburgh, PA 15216
Phone: 412-343-8700
Robert L. Stone, pres.
James M. Seng, v.p.
Producer of sales promotion, training safety, public relations & religious films; editing & recording facilities.

MOFFITT-LEE PRODUCTIONS

Suite 250
1438 N. Gower St.
Hollywood, CA 90028
Phone: 213-557-4052
John Moffitt, exec. producer/dir.
Pat Tourk Lee, exec. producer
Nancy Kurshner & Christie Stentz, assoc. producers
Jeff Thorsen, production coordinator
Producer of TV film/tape series.

MOGULL FILM CO.

1280 North Ave.
Plainfield, NJ 07062
Phone: 201-753-6004
Allan Mogull, pres.
Distributor of industrial & educational films, motion picture shorts, foreign language films & film programs on order; film rental.

MORMON NEWS SERVICES—See News Services

NELSON MORRIS PRODUCTIONS INC.

34-31 35th St.
Astoria, NY 11106
Phone: 212-753-1484

WILLIAM MORRIS AGENCY INC.

1350 Ave. of the Americas
New York, NY 10019
Phone: 212-586-5100
Lou Weiss, co-chmn. of the board
Ron Yatter & Leo Bookman, heads of TV (New York)
Lucy Aceto, Jim Arnoff, Art Fuhrer, Jim Griffin, Stephen Lane

Branch Offices:

BEVERLY HILLS, CA 90212: 151 El Camino Dr. Phone: 213-274-7451. Jerry Katzman, head of TV (worldwide); Larry Auerbach, Arthur Axelman, Robert Crestani, Ruth Engelhardt, Sam Haskell, Sol Leon, Gary Loder, Deborah

Miller, Pam Prince, Hal Ross, Mark Teitelbaum, Steve Weiss, Ken Lindner, Jeff Witjas, Leonard Rosenberg, Mark Itkin, Bruce Brown, Lanny Noveck, Dan Pietragallo & Beth Cannon

LONDON: Jane Annakin

Artists representative.

MOTION PICTURE ENTERPRISES INC.

Box 276
Tarrytown, NY 10591
Phone: 212-245-0969
Herbert R. Pilzer, pres.
Editing, processing, recording, projection room & storage facilities; rental facilities for editing equipment.

MOTION PICTURE SERVICE CO.

125 Hyde St.
San Francisco, CA 94102
Phone: 415-673-9162
Lino N. Kwong, pres.
Animation; producer of open-end film commercials (made for TV) & film/tape spot commercials; laboratory facilities & services; music library; recording facilities; other services.

MOVIELAB VIDEO INC.

619 W. 54th St.
New York, NY 10019
Phone: 212-956-3900
Telecopier: 212-265-0080
Larry Brieloff, sr. v.p., sales
Gail S. Jeffee, v.p., sales
James P. Kearney, v.p., sales
Tom McCormick, v.p., operations
Complete videotape post production facilities.

MOVIETONE NEWS INC.—See News Services

M/R PRODUCTIONS INC.

31 E. 28th St.
New York, NY 10016
Phone: 212-889-7315
Shalom Rubinstein, exec. producer
Producer of medical, industrial & educational tapes, film/tape spot commercials & film programs on order.

MSS (MODERN SATELLITE SERVICES)

(Div. of Modern Talking Picture Service Inc.)
5000 Park St. N.
St. Petersburg, FL 33709
Phone: 813-541-7571
Dan Kater, pres.
Ed Swanson, v.p., sales
Patrick Manders, dir., communications
Gary B. Yopack, sales, promotion & advertising
Distributor of informational & educational films & video (free-loan) & theatrical shorts.

MTM ENTERPRISES INC.

4024 Radford Ave.
Studio City, CA 91604
Phone: 213-760-5000

MULLER MEDIA INC.

23 E. 39th St.
New York, NY 10016
Phone: 212-683-8220
Robert B. Muller, pres.
Daniel E. Mulholland, exec. v.p.
Zee Guerra, dir., special projects
Producer & distributor of animation, motion pictures & TV programs.

MULTIMEDIA ENTERTAINMENT

75 Rockefeller Plaza
New York, NY 10019
Phone: 212-484-7025
Mike Weinblatt, pres.
Don Dahlan, v.p.
Richard C. Thrall, sr. v.p., programs
Tom Robertson, v.p., special programs
Dick Mincer, v.p., program development

Leland Jackoway, v.p., syndication sales
Joseph Cifarelli, v.p., media sales
Marsha B. Greenberg, v.p., creative services
Steven S. Fadem, v.p., business affairs & gen. counsel
Janet Baser, v.p., research
Bruce Johansen, v.p., international sales & west coast programming
Robert Teach, v.p., finance
Donna B. Sessa, v.p., program mktg.

Branch Offices:
CINCINNATI, OH 45202: 140 W. 9th St.
Phone: 513-352-5955.

NASHVILLE, TN 37203: 3401 West End Blvd.
Phone: 615-298-6809.

Producer & syndicator of TV programming.

MUSIC MAKERS INC.
57 W. 57th St.
Suite 1406
New York, NY 10019
Phone: 212-644-5757
Mitch Leigh, creative dir.
Producer of open-end film commercials (made for TV), TV film/tape series & spot commercials, film programs on order & theatrical shorts; music library; music for commercials & films; other services.

MUSIFEX INC.
2701-C Wilson Blvd.
Arlington, VA 22201
Phone: 703-525-6476
Rich West, pres.
Music library, recording facilities; full-service audio post-production for videotape, multi-image & radio.

NATIONAL AUDIOVISUAL CENTER
8700 Edgeworth Dr.
Capitol Heights, MD 20743
Phone: 301-763-1896; 800-638-1300
R. Kevin Flood, dir.
Anne Jefferis, chief mktg.
John Rankin, database mgr.
Distributor of federally produced audiovisual programs including safety & health, medicine, history, social issues, dentistry, geography.

NATIONAL AUDUBON SOCIETY
950 Third Ave.
New York, NY 10022
Phone: 212-832-3200

NATIONAL BROADCASTING CO.—See News Services

NATIONAL COUNCIL OF CHURCHES
(Communication Commission)
475 Riverside Dr.
Room 860
New York, NY 10115
Phone: 212-870-2567
William F. Fore, asst. gen. secy., communication
D. Williams McClurken, exec. dir., broadcasting & film
David W. Pomeroy, dir., media resources
Distributor of religious films & TV film/tape series; religious public service announcements placement.

NATIONAL FILM BOARD OF CANADA
16th Floor
1251 Ave. of the Americas
New York, NY 10020
Phone: 212-586-5131
Mary Jane Terrell, mktg. mgr.
Distributor of animation, industrial & educational films, motion picture shorts, foreign language films, theatrical shorts & individual program-documentaries for TV.

1988 Edition

NAVY BROADCASTING SERVICE/NAVY NEWS THIS WEEK
Dept. of the Navy
1420 S. Eads St.
Arlington, VA 22202-2805
Phone: 202-692-6556
H. R. Hiner, director
Commander A. E. Norton, deputy dir.
Commander M. J. Stull, exec. producer, Navy News This Week
Janet Quigley, CATV operations/franchising
Robert Young, chief engineer
Provides broadcast and cable TV service to navy bases worldwide. Navy liaison for cable franchising and renewal negotiations.

NAVY OFFICE OF INFORMATION (OI-23)
Dept. of the Navy
Washington, DC 20350-1200
Phone: 202-697-5342
Rear Admiral J.B. Finkelstein, chief of information
Capt. Owen J. Resweber, deputy chief of information
Commander J. W. Alexander, dir., field operations
Commander Kendall Pease, dir., media operations

Branch Offices:
BOSTON, MA 02110: 470 Atlantic Ave. Phone: 617-426-0490

NEW YORK, NY 10022: 133 E. 58th St., 15th Floor. Phone: 212-826-4653

ATLANTA, GA 30309-3117: 1365 Peachtree St. NE, Suite 450. Phone: 404-881-2101

CHICAGO, IL 60603-5705: 55 E. Monroe, Suite 1536. Phone: 312-353-5000

DALLAS, TX 75242: 1114 Commerce St., Suite 811. Phone: 214-767-2553

LOS ANGELES, CA 90024: 11000 Wilshire Blvd., Suite 11100. Phone: 213-209-7481

Direction of Dept. of Navy public affairs program.

NBC ENTERPRISES INC.
(Subsidiary of National Broadcasting Co.)
30 Rockefeller Plaza
New York, NY 10020
Phone: 212-664-4444
Telex: 662131
Jerome D. Wexler, pres.
Richard D. Brescia, v.p., mktg.
Charlotte Myska, administrator, mktg.
Distributor of network programs.

NBC INTERNATIONAL LTD.
30 Rockefeller Plaza
New York, NY 10112
Phone: 212-664-4444
Telex: 662131
Jerome Wexler, pres., NBC Enterprises
Mike Perez, v.p., international sales
Eric Stanley, dir., international sales
Lesley A. Gallo, mgr., international sales
Sergio Getzel, administrator, international sales
Distribution of network programs worldwide.

NBC NEWS—See National Broadcasting Co. under News Services

TED NEMETH STUDIOS
630 9th Ave.
New York, NY 10036
Phone: 212-757-1262
Ted Nemeth
Producer of motion picture shorts, film programs on order & industrial & educational films; animation; theatrical shorts; recording facilities; other services.

NEW CENTURY TELECOMMUNICATIONS
150 El Camino Dr.
No. 206
Beverly Hills, CA 90212
Phone: 213-274-8420
Telex: 194906 SLM BVHL
Fax: 212-371-9772
Robert J. Williamson, v.p./managing dir.

Branch Office:
BEVERLY HILLS, CA 90212: 150 El Camino Dr., Suite 206. Phone: 213-274-8420. Telex: 194 906 SLM BVHL. Fax: 213-274-1449.
Eugene J. Lavell, v.p., sales, western division;
Barbara Jackson, administrative asst.

CHICAGO, IL 60611: 625 N. Michigan Ave.
Phone: 312-751-3461. Fax: 312-751-2731. Paul Franklin, dir., northwest sales

DALLAS, TX 75240: 5501 LBJ Freeway.
Phone: 214-991-6664. Fax: 214-387-2651. Jim Wilson, dir., southwest sales.

TV sales, distribution & syndication of feature films.

NEWHOFF-BLUMBERG INC.
8203 Arodene Road
Pikesville, MD 21208
Phone: 301-486-5718
Theodore A. Newhoff, chmn.
Frank L. Blumberg, pres.
Syndicators of TV programs; advertising services.

THE NEWSFEED NETWORK—See News Services

NEWSFILM INC.—See News Services

NEWSWEEK BROADCASTING SERVICE
(Div. of Newsweek Inc.)
444 Madison Ave.
New York, NY 10022
Phone: 212-350-2176
Bernard Shusman, editor, exec. producer
Cartoon-A-Torials; "Today's Woman";
Newsweek feature service & "What's Cookin' with Burt Wolf"; news.

NEW VISION
840 E. Windsor
Phoenix, AZ 85006
Phone: 602-265-6720
Ron Olson

NEW VISIONS INC.
28075 E. Hwy. 82
Box 599
Aspen, CO 81612
Phone: 303-925-2640
Rodney H. Jacobs, pres.
Jack Brendlinger, v.p.
Stacy C. Henry, TV syndication dir., top markets
Valorie Littfin, TV syndication dir., lower markets
Kathy Terrill, cable & LPTV distribution dir.
Carol Calkins, motion picture & special interest distribution dir.
Producer & distributor of entertainment, promotional & educational films (barter or loan), TV syndication, cable distribution; motion picture shorts, specials & series; stock footage.

NEW YORK INTERNATIONAL BIBLE SOCIETY
(An affiliate of International Bible Society)
172 Lexington Ave.
New York, NY 10016
Phone: 212-213-5454
Y. R. Kindberg, pres.

NEW ZOO REVUE
9401 Wilshire Blvd.
Suite 620
Beverly Hills, CA 90212
Phone: 213-278-5325

Barbara Atlas, pres. & chief operating officer
Syndicated children's show.

NFL FILMS INC.
330 Fellowship Rd.
Mount Laurel, NJ 08054
Phones: 609-778-1600; 800-257-5853
Ed Sabol, chmn.
Steve Sabol, pres.
Harlan Sugarman, v.p., sales & mktg.
Sheila Bumgarner, dir., sales
Producer of industrial & educational films; motion picture shorts; TV film/tape series; film programs on order & stock footage; laboratory facilities & services; music library; recording facilities; studio facilities for rent; National Football League series, vignettes, footage, films & home video.

NICHOLSON-MUIR PRODUCTIONS INC.
Suite 434
1465 E. Putnam Ave.
Old Greenwich, CT 06870
Phone: 203-698-0707
E. Roger Muir, pres.
B. J. Horn, v.p.
Creates & produces TV programs.

NOBLE PRODUCTIONS INC.
1615 S. Crest Dr.
Los Angeles, CA 90035
Phone: 213-552-2934
Telex: 3715907 NOBLEFILM
Ika Panajotovic
Producer & worldwide distributor of feature & TV films.

NORFLICKS PRODUCTIONS LTD.
219 Front St.
Toronto, Ont. M5A 1E8
Canada
Phone: 416-865-1596
Telex: 06-22745
Fax: 416-361-6061
John T. Ross, pres.
Richard Nielsen, v.p.
Producer of TV series & feature films; production consultant.

NORTHWESTERN INC.
1224 S.W. Broadway
Portland, OR 97205
Phones: 503-226-0170; 800-547-2252
Robert M. Lindahl, pres.
Music library; recording facilities; recording equipment rental & sales; magnetic tape sales; videotape duplicating.

NORTHWEST MOBILE TELEVISION
7867 S. 180th St.
Kent, WA 98032
Phones: 206-251-0560; 800-251-0560
Tim Abhold, gen. mgr.
M. Thomas Kroon, mgr., sales & mktg.
Mobile television equipment & services.

NOVA COMMUNICATIONS
1717 37th St. NW
Washington, DC 20007
Phone: 202-298-9107
Melanie S. Donahoe, pres.
Producer of programming for broadcast TV, cable TV & satellite distribution.

NYT PRODUCTIONS
(Div. of The New York Times Syndication Sales Corp.)
130 5th Ave.
New York, NY 10011
Phone: 212-645-3000
Sam Summerlin, pres.
Ted Harbert, exec. producer
Creates, produces, packages, syndicates & distributes documentaries.

OGLETREE PRODUCTIONS
2514 82nd
Suite F
Lubbock, TX 79423

Program Sources

Phone: 806-745-8380
Mike Ogletree, pres.
Producer of commercial & industrial videos;
shooting, editing & tape duplication services.

OLAS CORP.

7321 Lennox Ave.
Suite J-12
Van Nuys, CA 91405
Phone: 213-786-9354
Robert S. Buchanan, pres.
Richard J. Moriarty, secy.
Industrial & educational films; TV film/tape series.

OLYMPUS TELEVISION INC.

14724 Ventura Blvd.
Sherman Oaks, CA 91403
Phone: 818-788-7877
George Mitchell, pres.
Esther L. Cole, v.p., operations manager
Robert Mitchell, v.p., sales manager
Distribution of TV programming — features,
hour and half hour syndicated programs.

OMNICOM PRODUCTIONS INC.

3310 Meridian Rd.
Okemos, MI 48864
Phone: 517-349-6303
Paul A. Matchette, pres.
Producer of TV film/tape series & spot commercials, film programs on order, industrial & educational films, newsreels, open-end film commercials (made for TV), religious films, slides & slide film commercials; music library; recording facilities; studio facilities for rent; other services.

ONE PASS INC.

One China Basin Bldg.
San Francisco, CA 94107
Phone: 415-777-5777
Scott Ross, pres.
Ruth Scovill, v.p. & gen. mgr.
Paul Reinhardt, dir., sales
Amy Herndon, dir., advertising & public relations
Teleproduction center; recording facilities; studio facilities for rent; production & post-production service in film, videotape & videodisc.

ONE PASS MOBILE SERVICES

729 N. Highland Ave.
Hollywood, CA 90038
Phone: 213-937-4095
Scott Ross, pres.
Errol Foremaster, mobile services mgr.
Ruth Sivovill, dir., operations
Video production truck.

ON THE AIR

919 3rd Avenue
New York, NY 10022
Phone: 212-935-2963

OPUS III

1030 N. State St.
Chicago, IL 60610
Phone: 312-664-7334
Mary Stewart, Alan Barcus, Roy Vombrack & Nancy Jones

ORBIS COMMUNICATIONS INC.

432 Park Ave. S.
New York, NY 10016
Phone: 212-685-6699
Telex: 421-677
TWX: 310-421-677
Robert L. Turner, pres.
John C. Ranck, exec. v.p., station sales
Brian Byrne, exec. v.p., advertising sales
Ethan Podell, exec. v.p., business affairs
Hilary Hender, sr. v.p., station sales
Barbara Fultz, v.p., advertising sales
Frank Buquicchio, v.p., controller
Bob Chenoff, account exec., advertising sales
David Spiegelman, eastern regional sales mgr.

Martin Rouse, station sales
Kathleen Cunningham, station sales
Adam Copeland, station sales
James Blueweiss, station sales
Edward Neuert, creative services mgr.

Branch Offices:

LOS ANGELES, CA 90067: 10100 Santa Monica Blvd., Suite 1067. Neil Russell, sr. v.p., programming acquisitions & development. Phone: 213-201-0124. Paul Williams, station sales; Frank Hussey, station sales. Phone: 213-201-0108.

CHICAGO, IL 60611: 625 N. Michigan Ave. Phone: 312-943-0945. Rae Schatz, v.p., advertising sales; David Goodman, midwestern regional sales mgr.

Distributor of all types of programming for all time periods.

ORION TELEVISION

1875 Century Park East
Los Angeles, CA 90067
Phone: 213-557-8700

OVERSEAS PROGRAMMING COS. LTD.

Box 99129
San Francisco, CA 94109
Phone: 415-421-6353
Cable: IRVWEST
Telex: 356414
Irving Feld, pres.
Distributor of feature films, westerns & cartoons; stock footage.

BUCK OWENS ENTERPRISES

1225 N. Chester Ave.
Bakersfield, CA 93308
Phone: 805-393-1011
Distributor of TV film/tape series.

JIM OWENS & ASSOCIATES INC.

1525 McGavock St.
Nashville, TN 37203
Phone: 615-256-7700
Jim Owens, pres.
T. J. Kirby, sales
Wanda Jones, traffic
Producer & distributor of TV series & specials.

OZMA BROADCAST SALES

408 S. Sixth St.
Philadelphia, PA 19147
Phone: 215-922-6179
Richard (Dick) W. Ostrander
Liz Ostrander, v.p.
East coast distributor of films; sales representative.

PAISANO PRODUCTIONS

9911 W. Pico Blvd.
Penthouse I
Los Angeles, CA 90035-2733
Phone: 213-277-9482
Producer of TV film/tape series.

PANTOMIME PICTURES INC.

12144 Riverside Dr.
North Hollywood, CA 91607
Phone: 818-980-5555
Fred Crippen, pres. & creative dir.
Julia Crippen, v.p.
Jack Hadley, producer-rep.
Producer of animation for commercial, educational & industrial use.

PARADE PICTURES

6353 Homewood Ave.
Hollywood, CA 90028
Phone: 213-464-4708
Riley Jackson, pres.
Distributor of motion picture features.

PARAMOUNT TELEVISION GROUP

Corporate Offices:
One Gulf & Western Plaza

New York, NY 10023
Phone: 212-373-7000
5555 Melrose Ave.
Los Angeles, CA 90038
Phone: 213-468-5000

TV Group (Los Angeles):

Mel Harris, pres.

Domestic Television (Los Angeles):

Lucille S. Sahnay, pres.
Steven A. Goldman, exec. v.p., sales & mktg.
Kirk Dodd, sr. v.p., business affairs & finance
Frank H. Kelly, sr. v.p., programming
Gregory R. Meidel, sr. v.p., gen. sales mgr.
Alan Baker, v.p., programming
Meryl Cohen, v.p., advertising & promotion
Howard Green, v.p., administration, sales & contracts
James E. Martz, v.p., western div. mgr.
Thomas F. Mazza, v.p., research
Steven Nalevansky, v.p., creative affairs
Vance Scott Van Petten, v.p., legal & business affairs
Amy Betram, dir., publicity
Leigh Brecheen, dir., legal & business affairs
Harold Brook, assoc. dir., legal & business affairs
Barbara Buce, dir., program development
Emeline F. Davis, dir., finance
Donald L. Gadsden, dir., legal & business affairs
Gail M. Resnik, assoc. dir., legal & business affairs
Helen Rickettes, exec. dir., special projects
David C. Shall, attorney
Alene Terasaki Kiku, dir., programming & development
Jack Wartlieb, exec. dir., production

Domestic Television (New York):

Joel P. Berman, v.p., eastern regional mgr. & features planning
Robert C. Dahill Jr., v.p., advertiser program sales
Joseph K. Lucas, v.p., operations

Video (Los Angeles):

Robert Klingensmith, pres.
Timothy A. Clott, sr. v.p., gen. mgr., home video
Hollace Brown, v.p., advertising & sales promotion, home video
Alan Cole-Ford, v.p., video distribution
Eric Doctorow, v.p., sales & mktg., home video
James N. Gianopoulos, v.p., legal & business affairs
Seth M. Willenson, v.p., acquisitions, development & special projects
Michael J. Dragotto, exec. dir., pay TV

International Television Distribution (New York):

Bruce Gordon, pres.
Joseph Lucas, v.p., operations

International Sales Offices:

LOS ANGELES, CA 90038: Paramount Television, 5555 Melrose Ave. Ramon Perez, v.p., Latin American sales; Matt Poulos, dir., Latin American sales

AUSTRALIA: Paramount Pictures Pty. Ltd., Suite 3209, Australia Square, Box 4272 GPO, Sydney 2000 NSW. George Moratoff, v.p.-managing dir.

CANADA: Paramount Pictures Corp. Ltd., 146 Bloor St. W., Toronto, Ont. M5S 1M4. Malcolm Orme, v.p.-managing dir.; Kevin Keeley, dir., syndication sales.

ENGLAND: Paramount TV Ltd., 23, Berkeley House, Hay Hill, London W1X 8JB. Peter Cary, v.p.-managing dir.; Patrick Stambaugh, mgr., European sales; Jean Pullen, sales asst., Middle East & African sales

PARAMOUNT TELEVISION NETWORK PRODUCTION

5555 Melrose Ave.
Los Angeles, CA 90038
Phone: 213-468-5000
John S. Pike, pres., network TV
Cecelia Andrews, sr. v.p., business affairs
Howard Barton, sr. v.p., legal affairs
Jeffrey M. Hayes, sr. v.p., creative affairs
Gerald Goldman, v.p., finance
Paul Heller, v.p., series development
Ronald J. Jackson, v.p., business affairs
Helen Mossler, v.p., casting & talent
Michael Schoenbrun, v.p., production
John P. Symes, v.p., current programming

TOM PARKER MOTION PICTURE DISTRIBUTION & PRODUCTION

18653 Ventura Blvd.
Tarzana, CA 91356
Phone: 818-342-9115
Telex: 858964
Tom Parker, pres.
Buying service for foreign distributors of home video, TV & theatrical programming.

PARROT COMMUNICATIONS INC.

Deans Corner
Brewster, NY 10509
Phone: 914-279-9494
Robert W. Mertz, pres.
Rae Ann Assorgi, exec. v.p.
Maryann Tucker, editor

Branch Office:

MANHATTAN BEACH, CA 90266: 904 Manhattan Ave. Phone: 213-374-2499. Dennis Sylvester, dir., sales.

PATHE PICTURES INC.

161 W. 54th Street
Suite 601
New York, NY 10019
Phone: 212-247-4767
Joseph P. Smith, pres.
Samuel A. Costello, v.p.-secy.
James J. Harrington, v.p.-gen. counsel
Joseph A. Volatile, dir., operations
Producer of film programs on order; producer & distributor of TV film/tape series; distributor of motion picture features, newsreels & motion picture shorts; music library.

PATTERSON STUDIOS INC.

600 Overlook Dr.
Box 748
Winter Haven, FL 33880
Phone: 813-324-3696
John D. Patterson, pres.
J. Hal Conner, v.p.
Gregory D. Patterson, secy.-sales
Producer of TV dramas & religious programming.

PAULIST PRODUCTIONS

17575 Pacific Coast Hwy.
Pacific Palisades, CA 90272
Phone: 213-454-0688
Ellwood Kieser, C.S.P., exec. producer
John J. Furia Jr., v.p.
Paul A. Weber, gen. mgr.
Producer & distributor of religious films.

PAY TV SERVICES

3718 Woodson Court
Dunwoody, GA 30338
Phone: 404-394-3467
Jerry Burge
Distributor of motion picture features; supply of software for pay TV operations; consulting on pay TV markets.

PBS VIDEO

(Div. of Public Broadcasting Service)
1320 Braddock Place
Alexandria, VA 22314
Phone: 703-739-5380
Jon Cecil, dir.

Distributor of educational & documentary films.

PEARSON INTERNATIONAL INC.

13455 Ventura Blvd.
Suite 227
Sherman Oaks, CA 91423
Phone: 818-907-5769
Arnie Frank, pres.
Joan Frank, mktg. mgr.
Programming distribution.

PECKHAM PRODUCTIONS INC.

65 S. Broadway
Tarrytown, NY 10591
Phone: 914-631-5050
Peter H. Peckham, pres.
Waldine E. Peckham, secy.
Sarah Anne Peckham, treas.
Hoyt H. Griffith, dir., editorial services
Russell C. Peckham, production mgr.
Producer of industrial, educational & documentary films & videotapes.

PENNEBAKER ASSOCIATES INC.

21 W. 86th St.
New York, NY 10024
Phone: 212-496-9195
D. A. Pennebaker, pres.
Frazer Pennebaker, v.p.
Producer & distributor of music, dance, theatrical dramas and general performance films (theatrical/TV & features/shorts and stock footage).

ALVIN H. PERLMUTTER INC.

45 W. 45th St.
New York, NY 10036
Phone: 212-221-6310
Telex: 4945297
Alvin H. Perlmutter, pres.-exec. producer
Douglas P. Sinsel, v.p.
Tony Padron, dir., administration & finance
Nancy Pelz-Paget, dir., special projects
Frederick Doner, dir., development
Producer of programming for cable, commercial & public TV; home video production; made-for-TV movies & series; corporate films & medical series.

PETERS PRODUCTIONS

9590 Chesapeake Dr.
San Diego, CA 92123
Phone: 619-565-8511
Edward J. Peters, pres.
David Moore, dir., programming
Jerry Lee, regional sales mgr.
James Norr, dir., operations
Design & development of complete marketing programs including music, graphics, custom mktg. plan, animation, logo design, etc.

FORD PHILPOT EVANGELISTIC ASSOCIATION

Box 3000
Lexington, KY 40533
Phone: 606-276-1479
Ford Philpot, pres.
Producer & distributor of religious films & TV film/tape series.

PHOENIX/BFA FILMS & VIDEO INC.

468 Park Ave. S.
New York, NY 10016
Phone: 212-684-5910
TWX: 710-581-4693
Cable: PHENIXFILM NEW YORK
Heinz Gelles, pres.
Barbara Bryant, exec. v.p.
Suzanne Rose, dir., TV mktg./sales
James Otis, dir., TV sales
Distributor/Producer live action shorts, animation and documentaires; importers of films; TV rights.

PHOENIX ENTERTAINMENT GROUP

310 N. San Vicente Blvd.
Suite 300
Los Angeles, CA 90048
Phone: 213-657-7502

Telex: 9102400507
Fax: 213-657-8408
Marvin Katz, sr. v.p. in charge of business affairs and administration
Producer of television motion picture and mini-series and TV pilots/series.

PHOENIX STUDIOS INC.

537 W. 59th St.
New York, NY 10019
Phone: 212-581-7721; 212-581-7670
Martin L. Low, pres.
Studio facilities for rent.

PICTURE MUSIC INTERNATIONAL

1800 N. Vine St.
Suite 110
Hollywood, CA 90028
Phone: 213-461-0380
Telex: 67-4051
TWX: 910-321-3723
Merritt B. Kleber, dir., music video development
Peter Blachley, dir., mktg.
Cynthia Biedermann, dir., administration
Music video production & mktg.; licensing; post-production facilities; videotape duplication.

PIED PIPER FILMS LTD.

Shelburne, Ont. L0N 1S0
Canada
Phones: 519-925-6558; 416-781-5812
Allan Wargon, exec. producer
Producer & distributor of TV film/tape series.

PILOT PRODUCTIONS INC.

2821 Central St.
Evanston, IL 60201
Phone: 312-328-3700
C. Robert Isely, founder
Chris Isely, pres.
Jim Cuca, v.p., sales
Robert Luce, v.p., production
Chris Isely, treas.
Producer of industrial & educational films & film programs on order.

PLAYERS APC INC.

1025 E. Maple Rd.
Suite 110
Birmingham, MI 48011
Phone: 313-642-5212
Roger Haggart, producer-dir.
Producer of motion picture shorts; TV film/tape series & spot commercials; film programs on order & theatrical shorts; complete film & video productions.

PLAYHOUSE PICTURES

1401 N. LaBrea Ave.
Hollywood, CA 90028
Phone: 213-851-2112
Adrian Woolery, pres.
Gerry Edwards, dir.
Ted Woolery, producer
John Thompson
Producer of film/tape spot commercials, film programs on order, industrial & educational films, religious films & theatrical shorts; animation; other services.

POINT OF VIEW PRODUCTIONS

2477 Folsom St.
San Francisco, CA 94110
Phone: 415-821-0435
Karil Daniels, pres.
Producer of educational, informational & corporate films & tapes (lease, loan or sale), TV & cable film/tape documentaries (single programs or series), film/tape commercials, public service announcements, theatrical short films; audio/visual shows & corporate communications.

POSITIVE TRANSFER LTD.

545 Fifth Ave.
New York, NY 10017

Phone: 212-370-1400
Tape to film transfers.

PRECISION MARKETING ASSOCIATES

20 Gurley Ave.
Troy, NY 12182
Phone: 518-235-6302
Debby Zakrzewski, syndication mgr.
Pamela O'Dell, advertising sales
Produces home gardening programs for commercial TV stations.

PRESBYTERIAN CHURCH (USA)

(Communications Unit — Electronic Program Resources)
475 Riverside Dr.
Room 1935
New York, NY 10115
Phone: 212-870-3395
Betty Elam, managing dir.
Produces monthly video program; distributes radio program; contributes tonews services; film library.

PRESIDIO ENTERPRISES INC.

Cielo Center
1250 Capital of Texas Hwy. South
Bldg. 1, Suite 600
Austin, TX 78746
Phone: 512-329-2400

RICHARD PRICE TELEVISION

444 Madison Ave.
New York, NY 10022
Phone: 212-980-6960

PRIMEDIA PRODUCTIONS LTD.

219 Front St. E.
Toronto, Ont. M5A 1E8
Canada
Phone: 416-361-0306
Telex: 06-22745
W. Paterson Ferns, pres.
Producer of motion picture features & TV film/tape series; development, financing, production, coproduction & distribution of TV & theatrical films for Canadian & international markets.

PRIME TIME SCHOOL TELEVISION

2427 N. Orchard St.
Chicago, IL 60614
Phone: 312-935-2800

PRIME TV FILMS INC.

509 Madison Ave.
New York, NY 10022
Phone: 212-421-2170
E. J. Campbell, pres.
Constance Campbell, v.p.
Representatives: Eric Conrad, Bangkok, Thailand; Roger Hooker, Beirut, Lebanon

PRIMROSE FILM PRODUCTIONS LTD.

61 Regents Park Rd.
London NW1 8XD
England
Phone: 722-7475
Animation; producer of industrial & educational films, theatrical shorts; producer & distributor of TV film/tape series; distributor of religious films, motion picture shorts, foreign language films & film programs on order.

PRODUCER SERVICES GROUP INC.

100 Winchester St.
Brookline, MA 02146
Phone: 617-277-7162
Telex: 951913
Louise Rosen, pres.
Liz Burton, exec. asst.
Distributor of animation, motion picture features & TV film/tape series; artists representative; exporter of films; film buyer; film handlers; importer of films & TV film series; sales representative; TV rights.

PRODUCERS STUDIO INC.

(dba Raleigh Studio)
650 N. Bronson Ave.
Hollywood, CA 90004
Phone: 213-466-3111
Producer of motion picture features & shorts, open-end film commercials (made for TV), foreign language films & TV film/tape series; properties for lease; studio facilities for rent; builds post production facilities.

PROGRAM SYNDICATION SERVICES INC.

405 Lexington Ave.
New York, NY 10174
Phone: 212-532-1560
Peggy Green, pres.
Suzanne Crowe, v.p., sales
Karen Davidson, v.p., media sales
Marie W. Tuccille, dir., operations & promotion
Distributor of syndicated programming.

PROMARK

11645 Montana Ave.
Suite 319
Los Angeles, CA 90049
Phone: 213-471-7991
David Levine, pres.
Andrea Fenton, station sales
J. K. Parker, dir., national spot sales
TV syndication; national spot sales.

PRO SPORTS ENTERTAINMENT

Box 100
Bronxville, NY 10708
Phone: 914-337-3305
Michael Vaughan, pres.
Richard D. Sagehorn, operations mgr.
TV syndication.

PTL—THE INSPIRATIONAL NETWORK

Charlotte, NC 28279
Phone: 704-542-6000
Dr. Jerry Falwell, pres.
Harry M. Hargrave, chief operating officer
Walter H. Richardson, v.p., mktg.
John McEntee, dir., cable mktg.
Producer of PTL—The Inspirational Network, 24-hr. programming offering multi-denominational variety in stereo to cable systems & TV stations; family programming.

PUNCH FILMS INC.

Box 1221
New York, NY 10113
Phone: 212-234-6776
Louis Bunin, pres.
Florence Bunin, treas.
Michelle Cousin, secy.
Animation; producer of industrial & educational films, TV film/tape series, film/tape spot commercials, film programs on order & theatrical shorts.

PUOPOLO PRODUCTIONS

381 Park Ave. S.
New York, NY 10016
Phone: 212-725-4830
Lou Puopolo, dir.
Scott Siegal, producer
Producer of film/tape spot commercials; film handlers.

PYRAMID FILMS CORP.

2801 Colorado Ave.
Santa Monica, CA 90404
Phone: 213-828-7577
Telex: 678262
David Adams, pres.
Lynn Adams, v.p.
Jean Philips, mktg. dir.
Denise Adams, gen. mgr.
Distributes all subject short films & videotapes; supplies stock footage.

PYRAMID VIDEO INC.

480 National Press Bldg.
Washington, DC 20045
Phone: 202-783-5030

Program Sources

Telex: 710-822-0184

Indu Singh, pres.
Jackson H. Polk, exec. v.p.
Doug White, v.p., operations
Warren Baise, corp. service div.
D. Randal Allen, v.p., mktg. & news service div.
Leonora Lorenzo, transmissions mgr.
Pre- & post-production & satellite transmission services.

QED ENTERPRISES

(Div. of Metropolitan Pittsburgh Public Bcstg. Inc.)
4802 Fifth Ave.
Pittsburgh, PA 15213
Phone: 412-622-1300
Telex: 710-664-2097
Telecopier: 412-622-1488
Lloyd Kaiser, pres.
Thomas Skinner, exec. v.p.
Jay Rayvid, sr. v.p.
Thomas Fanella, v.p., mktg.
John Cosgrove, dir., operations
Gregory Laskaris, dir., QED Enterprises
Producer & supplier of programming for TV & radio.

QUARTET FILMS INC.

12345 Ventura Blvd.
Suite M
Studio City, CA 91604
Phone: 818-509-0100
Michael R. Lah, pres.
Producer of animated & live commercials.

QUARTET INTERNATIONAL INC.

20 Butternut Dr.
Pearl River, NY 10965
Phone: 914-735-8700
Harvey Chertok, pres.
Barbara A. Chertok, v.p.
Producer & distributor of films & TV film/tape series; exporter of films; film buyer; importer of films & TV film series; TV rights.

RADIO & TELEVISION PACKAGERS INC.

9 E. 40th St.
New York, NY 10016
Phone: 212-532-1711
Telex: 429560 CAYTON
William D'Arcy Cayton, exec.
Producer & distributor of animated features, series & programs.

RADIO'S RELIABLE RESOURCES

630 Park Lane
2nd Floor
Philadelphia, PA 19144-3713
Phone: 215-849-3997
Franklin O. Pease, pres.
J. K. Sperling, sales mgr.
A. E. Pease, office mgr.
A. P. Taylor, foreign consultant
TV rights; other services.

CARL RAGSDALE ASSOCIATES LTD.

4725 Stillbrooke
Houston, TX 77035
Phone: 713-729-6530
Carl V. Ragsdale, pres.
Producer of industrial & educational films; religious films; motion picture shorts; film programs on order & theatrical shorts; editing & writing services.

RAMEY PRODUCTIONS INC.

Suite 0-5
2289 Fifth Ave.
New York, NY 11037-1702
Phone: 212-586-6300
J. Ramey

RANKIN/BASS PRODUCTIONS INC.

One E. 53rd St.
New York, NY 10022
Phone: 212-759-7721
Arthur Rankin Jr., pres.
Jules Bass, exec. v.p.

Producer of film programs on order; animation.

RAYMOND INTERNATIONAL

353 St. Clair Ave. E.
Toronto, Ont. M4T 1P3
Canada
Phone: 416-485-3406
Telex: 06-22339
Bruce Raymond, pres.
Donovan Raymond, gen. mgr.
Del Mehes, sales coordinator
Anthony Armstrong, production development
Producer & distributor of television and theatrical productions on film and tape. Distributor of animation, industrial, educational product & foreign language films. Exporter and importer of films and television shows.

REELTIME DISTRIBUTING CORP.

235 W. 46th St.
New York, NY 10036
Phone: 212-582-5380
Roberta Findlay, pres.
Jim Circle, bookings
Producer & distributor of adult & R-rated programs for pay TV.

REEVES COMMUNICATIONS CORP.

708 3rd Ave.
New York, NY 10017
Phone: 212-573-8600
Telex: 6801335
Marvin H. Green Jr., chmn.-pres.-chief exec. officer
William A. Wetzel, exec. v.p.-chief operating officer
Robert E. Trivers, v.p.-secy.-treas.
Allen Mandel, chief financial officer
Robert C. Winkler, v.p.
Merrill Grant, chmn., Reeves Entertainment Group
TV production & programming; parent company of Reeves Teletape Corp. & Alan Land-sburg Productions.

REEVES TELETAPE CORP.—See Reeves Communications Corp.

REMBRANDT FILMS

59 E. 54th St.
New York, NY 10022
Phone: 212-758-1024
Producer of animation, motion picture features & theatrical shorts.

REPUBLIC PICTURES CORP.

Box 66930
12636 Beatrice St.
Los Angeles, CA 90066-0930
Phone: 213-306-4040
TWX: 910-343-7417
Fax: 213-301-0142
Russell Goldsmith, chmn.
Steve Beeks, v.p.
Joe Levinsohn, v.p., international sales
Dick Jolliffe, v.p., national sales mgr.
Vallery Kountze, v.p., mktg.
Sydney Levine, v.p., acquisitions
Lee Wedemeyer, dir., mktg.
Patricia Fleming, sales administrator
Barry Bernard, mgr., special mktg.
Jack Donahue, western sales mgr.
Mickey Georgianna, dir., film services
Eliot Rifkin, research analyst, sales

Branch Offices:

ATLANTA: 2123-K Lake Park Dr., Smyrna, GA 30080. Phone: 404-438-1507. Lisa Ann Woodcock, southeast sales mgr.

DALLAS: 3102 Fairgate, Carrollton, TX 75007. Phone: 214-394-0255. Diana Foster, southwest sales mgr.

CHICAGO: 3N210 Joan Dr., St. Charles, IL 60174. Phone: 312-377-7897. Hugh West, midwest sales mgr.

CANADA: Kaleidoscope Entertainment Inc., 101 Duncan Mill Rd., Suite 102, Don Mills, Ont. M3B 1Z3. Phone: 416-443-9200. Telex: 06-986562. Randy Zalken, v.p.

GREECE: JT. TV-Film International Co., 123 Queen Sofia's Avenue, GR-115 21 Athens, Greece. Phone: 646-1735. Telex: 210582. John Triantafyllis, pres.

TURKEY: Umut, Istiklal Cad., Lale Han No. 87/6, Beyoglu 80060, Istanbul. Phone: 149 77 35. Telex: 25401. Ustan Karabol, gen. mgr.

MID-EAST: Adel Sammekieh, 65 Kensington Court Mansions, Kensington Court, London W* 5DS, England. Phone: 938-2423. Telex: 298808.

FAR-EAST: Viden (M) San. Bhd., 810 (8th Floor) Sun Komplex, Jalan Bukit Bintang, 55100 Kuala Lumpur, Malaysia. Phone: 242-2074. Telex: 32173. A. K. Foo.

Distributor of feature films, TV series, cartoons & short subjects.

REUTERS LTD.—See News Services

RHODES PRODUCTIONS

124 11th St.
Manhattan Beach, CA 90266
Phone: 213-379-3686
Jack E. Rhodes, pres.
Ralph V. Cunningham, exec. v.p.
Willis R. Tomlinson, sr. v.p.
Jack E. Rhodes Jr., v.p.
Rhian R. Rhodes, mgr. of special projects
Georgia Woo, sales service dir.
Television syndication.

RICSHER PRODUCTIONS LTD.

Box 34828
Bethesda, MD 20817
Phone: 301-469-6481
Sheryl Levy, pres.
Richard C. Levy, v.p.
Distributor of motion picture features & foreign language films; producer of TV documentaries, film programs on order & theatrical shorts; importer of films; satellite TV consultants; international program marketing.

RIVIERA PRODUCTIONS

31628 Saddletree Dr.
Westlake Village, CA 91361
Phone: 818-889-5778
Will Zens, pres.
Jan Elblein, v.p.
Bill Schaefer, sales
Frank Johnson, mktg.
Film production/theatrical; music library.

RKO PICTURES

1440 Broadway
New York, NY 10018
Phone: 212-642-4000
Mark Seiler, pres.
Joseph E. Ondrick, v.p., advertising & promotion

Branch Offices:

LOS ANGELES, CA 90067: RKO Film Group, 1900 Ave. of the Stars, Suite 1562. Phone: 213-277-3133

AUSTRALIA: RKO Pictures, Suite 4, Level 48, Australia Square, George St., Sydney, NSW 2000. Phone: 01-61-2-27-1152

ENGLAND: RKO Pictures (UK) Ltd., 33 Dover St., London W1X 3RA. Phone: 01-629-4799

Producer & distributor of motion picture features & TV film/tape series.

DAN ROBINSON BROADCASTING

790 Madison Ave., No. 402
New York, NY 10021
Phone: 212-772-6074
Dan Robinson, pres.
Marilyn Hartman, NY mgr.
Distributes "Your Health, Your Life" one-hour medical specials; "In Search Of..." half-hour series; "Joy House" & "The Day & The Hour" feature films.

ROCK SOLID PRODUCTIONS

801 S. Main St.
Burbank, CA 91506
Phone: 818-841-8220
David Griffin, chmn.
Geoffrey Leighton, pres.
Kurt Kamph, sales
John Rauh, mgr., post-production
Cindy Giannini, production mgr.
Chuck Weiss, post-production scheduling
Mark Bement, animation & editing
Film & videotape production & post-production services; digital audio recording; multi-track interlock audio.

RICHARD H. ROFFMAN ASSOCIATES

697 West End Ave.
New York, NY 10025
Phones: 212-749-3647; 212-749-3648
Richard H. Roffman, pres.
Don Lester, v.p.
John Bowman, v.p., sales
Mal Cohn, v.p., mktg.
David Cooperman, coordinator
Dr. Lawrence J. Biris, dir.
Producer of video & film programming; public relations & publicity; talent representation; attorneys.

GLENN ROLAND FILMS

10711 Wellworth Ave.
Los Angeles, CA 90024
Phone: 213-475-0937
Claudette Roland, exec. producer
Glenn Roland, director, cameraman, exec. producer
Producer of film/video commercials, film programs on order & theatrical shorts; producer & distributor of TV film/tape series, industrial & educational films, feature films & open-end film commercials (made for TV); distributor of motion picture features & shorts; kinescope; recording facilities; stock footage; studio facilities for rent; TV rights; animation; other services.

WARREN ROSENBERG VIDEO SERVICES INC.

308 E. 79th St.
New York, NY 10021
Phone: 212-744-1111
Warren Rosenberg, pres.
Video service organization.

ROSENFILM

12th Floor
Five East 57th St.
New York, NY 10022
Phone: 212-758-7792
Mel Rosen, pres.
Movie production & distribution.

ROBERT ROSENHEIM ASSOCIATES

Box 1083
Carter Rd.
Warren, CT 06754
Phone: 203-868-7368
Robert Rosenheim, pres.
Bud Weiner, sr. v.p., sales
Carolyn Schulhoff, v.p.
Kelly Brown, v.p., mktg.
Classic feature films & older television series.

JACK ROURKE PRODUCTIONS

Box 1705
Burbank, CA 91507
Phone: 818-843-4839

Jack Rourke, pres.
Producer of industrial & educational films; TV film/tape series & spot commercials; live & filmed shows.

ROWE INTERNATIONAL INC.
(Customomic Div.)
75 Troy Hills Rd.
Whippany, NJ 07981
Phone: 201-887-0400, ext. 310
Gil King, pres.
Jerry Gordon, v.p.
Beverly LaForte, sales mgr.
Music library, background music systems with background & foreground libraries.

RED RYDER ENTERPRISES INC.
1111 N. Westshore Blvd.
Suite 604
Tampa, FL 33607
Phones: 813-837-8773; 813-879-6968
Shirley Slesinger Lasswell, pres.
Patricia A. Slesinger, v.p.
Literary properties for lease/license.

SACRED HEART PROGRAM INC.
3900 Westminster Place
St. Louis, MO 63108
Phone: 314-533-0320
Rev. Mike Tueth, pres.
Weekly 15-min. & occasional 30-min. programs for TV, offered free to stations.

SAGE ENTERTAINMENT ENTERPRISES CORP.
Box 6581
New York, NY 10128
Phone: 212-860-8795
Richard W. Sage, pres.
Pamela Mobilier, v.p.
Brigid Sheehan, v.p., sales
Marketing, promotion & production planning for motion picture & theatre industries.

SANDBANK FILMS CO. INC.
140 Old Saw Mill River Rd.
Hawthorne, NY 10532
Phone: 914-747-2500
Henry Sandbank, dir.
D. Jonathan Kamen, exec. producer
Film production.

SARNOFF, CULVER & GARDNER
51 Executive Blvd.
Farmingdale, NY 11735
Phone: 516-756-0087
Jan Goldner

SATCORP/CAMPUS NETWORK INC.
114 5th Ave.
New York, NY 10011
Phone: 212-206-1953
Jeffrey Moritz, pres.
Bradley Siegel, exec. v.p. & gen. mgr.
Jon Marshall, v.p., advertising sales
Martha Polin, v.p., mktg.
John J. Brady, chief financial officer
Investment & management firm specializing in satellite communications & video.

SATORI ENTERTAINMENT CORP.
330 W. 42nd St.
Penthouse Suite
New York, NY 10036
Phone: 212-563-2323
Telex: 426917
Ernest G. Sauer, pres.
Gary P. Conner, sr. v.p.
Jeffrey W. Sass, v.p., acquisitions
Nicole Satescu, publicity/promotion/advertising
Producer of original & feature film programming for pay-TV & local origination; children's series, television syndication, general audience dramatic series. Video production services.

SCANLINE VIDEO
One China Basin Bldg.
San Francisco, CA 94107
Phone: 415-777-5777
Telex: 5101007487/SCANLINE
Fax: 415 777 9219
James Wickett, pres.
Producer, packager & developer of programming.

SCHAEFER/KARPF/ECKSTEIN PRODUCTIONS
3500 West Olive Ave.
Suite 730
Burbank, CA 91505
Phone: 818-953-7770
Merrill H. Karpf, exec. producer
George Eckstein, exec. producer
George Schaefer, producer-dir.
Producer of motion picture features & TV film/tape series.

SCHIFF-JONES LTD.
215 East 68th St.
Suite 9JK
New York, NY 10021
Phone: 212-288-5115
Telex: VISAG 420565
Charlotte Schiff-Jones, pres.
Michelle Kimmelman, v.p.
Producer & distributor of TV film/tape series; film programs on order.

SCHNUR APPEL TELEVISION CORP.
87 Woodland Rd.
Short Hills, NJ 07078
Phone: 201-379-5300

ROBERT SCHULLER MINISTRIES
4201 W. Chapman Ave.
Orange, CA 92668
Phone: 714-971-4101
Michael C. Nason, exec. producer

RAYMOND SCOTT ENTERPRISES INC.
14549 Valerio St.
Van Nuys, CA 91405
Phone: 818-786-0989

SCOTT COMMUNICATIONS INC.
1215 S. Birmingham Ave.
Tulsa, OK 74104
Phone: 918-582-1836
John Scott, pres.
Producer of programming.

SCOTT-TEXTOR PRODUCTIONS INC.
449 W. 50th St.
New York, NY 10019
Phone: 212-333-3621
Keith Textor, pres.
Alan Scott, treas.
Victor Sack, gen. mgr.
Music for TV.

SEAR SOUND
235 W. 46th Street
New York, NY 10036
Phone: 212-582-5380
Walter Sear, pres.
Original & library film music. Recording & film mix studio.

HAL SEGER STUDIOS INC.
45 W. 45th St.
New York, NY 10036
Phone: 212-575-8900
Producer of animation, open-end film commercials (made for TV), film/tape spot commercials, slides & slide film commercials; film handlers.

SEMIT PRODUCTIONS
490 1st Ave. S.
St. Petersburg, FL 33701
Phone: 813-893-8212
John O'Hearn, pres.
Robert E. Gilbert, exec. producer
Producer & distributor of industrial & educa-

tional films, motion picture shorts, foreign language films & news.

SEPTEMBER PRODUCTIONS
171 Newbury St.
Boston, MA 02116
Phones: 617-262-6090; 212-505-2740 (New York)
Dan Driscoll, pres. & dir.
Bill Trautvetter, Jane Barden & Bill Near, producers
David Doob, editor
Producer of industrial & educational films & open-end film commercials (made for TV); music videos.

SESAC INC.
10 Columbus Circle
New York, NY 10019
Phone: 212-586-3450
Alice H. Prager, chmn. & pres.
Vincent Candilora, exec. v.p.
W. F. Myers, v.p.
Charles Scully, v.p.-secy.
R. C. Heinecke, treas.
Performing rights society; music library.

SEVEN NETWORK AUSTRALIA INC.
10100 Santa Monica Blvd.
Suite 2060
Los Angeles, CA 90067
Phone: 213-553-3345
Telex: 215614 SEVN UR
Ian Hyslop, editor/mgr.
Zane Bair, secy./TV rep., Los Angeles

Office:
NEW YORK, NY 10036: 1500 Broadway, Suite 2401. Phone: 212-354-5183. Telex: Editlad 62162. Ilya G. Olshever, rep.

News transmission to Australia; purchase/sale of feature programs.

SFM MEDIA CORP.
SFM Entertainment Div.
1180 Ave. of the Americas
New York, NY 10036
Phone: 212-790-4800
Stan Moger, pres., SFM Entertainment
Jordan Ringel, exec. v.p., business affairs
John Doscher, sr. v.p., sales
Joseph Gerard, exec. v.p., entertainment
Maria Carayas, v.p., client services & station director
Gary Montanus, sr. v.p., sales
Robert Dudelson, acct. exec.
Jim O'Daly, Dave Grimm, Cyndy Wynne & Allan Infeld, syndicated sales
Amy Sauertieg, dir., creative services
Dianne Brand, dir., research
Creates, sells & distributes programming for syndication.

SHIELD PRODUCTIONS INC.
161 E. Grand Ave.
Chicago, IL 60611
Phone: 312-644-1666
James C. Dolan, pres.
Producer of film/tape spot commercials, open-end film commercials (made for TV), slides & slide film commercials; recording facilities; other services.

SHOWMEN INC.
6353 Homewood Ave.
Hollywood, CA 90028
Phone: 213-464-4708
Riley Jackson, pres.
Producer of TV film/tape series; distributor of motion picture features, foreign language films, exporter & importer of films; recording facilities; other services.

JOSEPH SIEGMAN INC.
11500 W. Olympic Blvd.
Suite 300
Los Angeles, CA 90064
Phone: 213-276-1014

Joseph M. Siegman, pres.
Michael Moroye, v.p.
Producers of syndicated & network programming; packagers of live-theater comedy entertainment.

SILVERBACH-LAZARUS GROUP
Century Park Center
Suite PH-M
9911 W. Pico Blvd.
Los Angeles, CA 90035
Phone: 213-552-2660
Telex: 181-284
Fax: 213-552-9039
Alan Silverbach, chief exec. officer
Herb Lazarus, pres.
Betty Jane Meta, dir., domestic distribution
Nicole Wonica, dir., foreign distribution
Toby Rogers, sales, New York
James K. Francis, sales, western div.
Ami Hope Witt, sales, central div.
George Blaug, sales, London

Branch Offices:
CHICAGO, IL 60611: 676 St. Clair St., Suite 1920. Phone: 312-280-5130

NEW YORK, NY 10017: 551 Fifth Ave., Suite 414. Phone: 212-370-9130

TV syndication & production; U.S. & foreign representation.

BILL SIMS
KLSK
121 Sandoval
Santa Fe, NM 87501
Phone: 505-983-5878

SIMCOM INTERNATIONAL
9570 Wilshire Blvd.
Penthouse
Beverly Hills, CA 90212
Phone: 213-274-5830
Fax: 213-274-5414
Telex: 183200 UD
Peter Simpson, pres.
Stephen R. Johnston, v.p., business affairs
June Hatch, v.p., international sales
Elaine Kilbourne, exec. asst. business affairs
Elaine Hastings, controller
Jim Slater, dir., mktg.

Branch Office:
TORONTO, ONT. M5S 1M5: Simcom Ltd., 86 Bloor St. W., Fifth Floor. Phone: 416-961-6278. Peter R. Simpson, pres.; Peter G. Haley, v.p., finance; Shirley Brown, administration; Ilana Frank, production exec.

Producer & distributor of motion pictures & original productions for TV & cable.

62nd STREET PRODUCTIONS
2080 Peachtree Industrial Court
Suite 115
Atlanta, GA 30341
Phone: 404-455-1973
Kim A. Anderson, pres.
Nels A. Anderson, v.p.
Steve Brinson, v.p.
Robert M. Callner, dir., mktg./sales
Producers of TV commercials; studio facilities for rent; recording facilities.

SJN FILMS LTD.
630 Park Lane
2nd Floor
Philadelphia, PA 19144-3713
Phone: 215-849-3997
F. Otis Pease, exec. producer
A. E. Pease, office mgr.
A. P. Taylor, foreign mgr.
Producer & distributor of religious films; exporter of films; importer of religious films, TV series; TV rights.

Program Sources

SJOCOM INC.

Box 1900
San Francisco, CA 94101
Karl Sjudahl, pres. & creative dir.

SKAGGS TELECOMMUNICATIONS SERVICE

5181 Amelia Earhart Dr.
Box 27477
Salt Lake City, UT 84116
Roger Olson, v.p./gen. mgr., production services
Glen Worthington, v.p., U.S. Satellite Corp.
Kathy Benson, facilities supervisor
Lana Melquist, sales supervisor
Robert Quigley, asst. gen. mgr. & production services
Producer of animation, motion picture features, industrial & educational films, open-end film commercials (made for TV), motion picture shorts, TV film/tape series & spot commercials, slides, slide film commercials; music library; studio facilities for rent; editing & recording services; post-production; film-to-tape transfers; color corrections; audio services; duplications.

S.K.S. PRODUCTIONS, INC.

Box 2510
Santa Fe, NM 87501
Phones: 505-983-7575; 505-983-3495
Gordon Knox, pres.
N. C. Knox, v.p.
David Brooks, sales

Branch Office:

PRINCETON, NJ 08540: Box 709.

Producer of feature films for theatrical & TV release, TV series & documentaries.

KEN SNYDER ENTERPRISES

485 Hot Springs Rd.
Santa Barbara, CA 93108
Phone: 805-962-8171

SOMAT PUBLISHING LTD.

157 W. 57th St.
New York, NY 10019
Phone: 212-581-0910
Edward Thomas, pres.

SOUNTRACK RECORDING STUDIOS

77 N. Washington St.
Boston, MA 02114
Phone: 617-367-0510
SOUTHBROOK TELEVISION DISTRIBUTION CORP. 444 Madison Avenue 26th Floor New York, NY 10022 PS-026650 (R-06-87) (U-Mo-Yr)

SOUTHBROOK TELEVISION DISTRIBUTION CORP.

444 Madison Avenue
26th Floor
New York, NY 10022
Stacey Valenza, exec. v.p.
Harvey Reinstein, exec. v.p.
Phone: 212-355-7070

Branch Office:

BEVERLY HILLS, CA 90210: 9601 Wilshire Blvd., Suite M-100, Phone: 212-274-8021

Producer & distributor of motion picture features & TV film/tape series; distributor of animation.

SOUTHERN BAPTISTS' RADIO & TELEVISION COMMISSION

International Communications Center
6350 W. Freeway
Fort Worth, TX 76150
Phone: 817-737-4011
Dr. Jimmy R. Allen, pres.
Luke Williams, sr. v.p.
Robert B. Taylor, v.p., production
Ron Dixon, v.p., media services
Lloyd E. Hart, national cable affiliate mgr.
(ACTS Satellite Network Inc., 817-737-3241)

Producer & distributor of religious films & TV film/tape series; cable TV program service.

SOUTHWEST FILM LABORATORY INC.

3024 Fort Worth Ave.
Dallas, TX 75211
Phone: 214-331-8347
Jack A. Hopper, pres.
David Spohn, dir., mktg.
Videotape to film transfer service; laboratory facilities & services; music library; recording facilities; film editing; sound recording & mixing services; protective film coatings.

RICK SPALLA VIDEO PRODUCTIONS

1622 N. Gower St.
Hollywood, CA 90028
Phone: 213-469-7307
Rick Spalla, pres., exec. producer
Jeff Spalla, v.p., production supervisor
Michael Anthony Spalla, music dir.

Branch Office:

NEW YORK, NY 10036: 301 W. 45th St.
Phone: 212-765-4646. Anthony J. Spalla, producer/dir.

Full videotape & film production facilities; taping, editing, pre- & post-production.

SPANISH TELEVISION SYSTEMS INC.

1625 Palo Alto St.
2nd Floor
Los Angeles, CA 90026
Carlos E. J. Alvarado, pres.-gen. mgr.
Producer of TV film/tape series; exporter of films; importer of TV film series.

SPECTRA IMAGE

540 N. Hollywood Way
Burbank, CA 91505-4455
Phone: 818-842-1111
Greg Biller, chmn. & pres.
Sue Coplin, sales dir.
Sharon Dennison, production mgr.
Pre-production through post-production special effects/matting facilities.

SPECTRUM MOTION PICTURE LABORATORY

399 Gundersen Dr.
Carol Stream, IL 60188
Phones: 312-665-4242; 800-345-6522
Richard J. Stevens, pres.
John Hancock, v.p.
Richard Schuring, v.p.-lab mgr.
Complete motion picture laboratory.

SPIRITUAL WORLD NETWORK

150 Hamakua Dr.
Suite 332
Kailua, HI 96734
Phones: 808-239-7190; 808-955-0094
Donald G. Smith, pres.
Laura Sturgis, v.p.
Harold Saurer, dir.
Producer of spiritual programming for TV & radio.

SPORTLITE FILMS

230 N. Michigan Ave.
Chicago, IL 60601
Phone: 312-236-8955
Alfred D. LeVine, gen. mgr.
Phil Cane, production mgr.
Jack Paige, sales
Rod Steel, coordinator
Distributor of animation, industrial & educational films, newsreels, open-end film commercials (made for TV), foreign language films, kinescope, news, film/tape spot commercials, slides, slide film commercials & stock footage; pro sports videos.

HAL STEIN'S COMPASS PRODUCTIONS

3745 Devon Ave.
Chicago, IL 60659
Phone: 312-267-1008
Hal Stein, pres.
Blanche Stein, v.p.

Producer & consultant, film, tape & live programming for TV.

STERLING PRODUCTIONS LTD.

1087 Elm St.
Suite 403
Manchester, NH 03101
Phone: 603-625-1680
Bob McElroy
Susan Greene
Susan McElroy
Jim Murphy
Specializing in corporate and industrial videos, commercials, sporting and special events programming.

DON STERN PRODUCTIONS

13734 Victory Blvd.
Van Nuys, CA 91401
Phones: 818-994-7000; 818-994-7086
Donald H. Stern, pres.
Rita Herscovici, exec. asst. to the pres.
Producers of video & film features, commercials, industrials, educational & documentaries; post-production equipment.

MIKE STOKEY ENTERPRISES INC.

4202 Benedict Canyon Dr.
Sherman Oaks, CA 91403
Phone: 213-789-5177
Mike Stokey, pres.
Michael Stokey II, v.p., videocassettes
Producer of film programs on order, TV film/tape series, industrial & educational films, newsreels & theatrical shorts; properties for lease; live shows.

STONE/MANSFIELD

381 Park Ave. S.
New York, NY 10016
Phone: 212-725-0555
Richard Stone, pres.
Barbara Stone, v.p.
Peter Mansfield & Lori Sheppard, reps.
TV commercial production.

MARTY STOUFFER PRODUCTIONS LTD.

300 S. Spring St.
Aspen, CO 81611
Phone: 303-925-5536
Marty Stouffer, pres. xNL
Agnès J. Stouffer, v.p.
Karen Chamberlain, assoc. producer
Wildlife & natural history subjects; producer of film programs.

STREETERVILLE

161 E. Grand Ave.
Chicago, IL 60611
Phone: 312-644-1666
James C. Dolan, pres.
Music library; recording facilities; studio facilities for rent; other services.

MARTHA STUART COMMUNICATIONS INC.

147 West 22nd St.
New York, NY 10011
Phone: 212-255-2718
Telex: 508937 STUART
Cable: Listening NY
Barkley Stuart & Sally Stuart
Sarah Sessions, dir., sales & distribution
Independent video production & training relating to human affairs.

STUDIO FILM & TAPE INC.

630 9th Ave.
New York, NY 10036
Phones: 212-977-9330; 800-992-9330
Telex: 494-4951
Carole Dean, pres.
Roy W. Dean, v.p.
Santa Morello, mgr.
Alfred Horlitz, used videotape
Cheryl Bridgeman, film

Branch Office:

HOLLYWOOD, CA 90038: 6674 Santa Monica Blvd. Phone: 213-466-8101; 800-824-3130.

Sherie Finholdt, videotape; Toni Robertson, film; Brett Mecurio, purchasing, used tape

Distributor of new & used videotape & film.

STUDIO LIVE LTD.

1408 N. Kingshighway
Suite 103
St. Louis, MO 63113
Phone: 314-367-8090
William Dorsey, pres.
David Cooper, v.p.
Jocelyn King, program coordinator
Producer of industrial & educational films, motion picture shorts, TV film/tape series, film/tape spot commercials, slides & slide film commercials; recording facilities; studio facilities for rent; graphic art/design; projection room; cable programming; Black programming; audio services.

SUDBOROUGH PRODUCTIONS

8548 Minuet Place
Phone: 818-895-1194
Panorama City, CA 91402
Ric Sudborough, owner.
TV & film production; 3/4 inch editing facilities.

SULLIVAN PRODUCTIONS INC.

2029 Century Park East
Suite 1940
Los Angeles, CA 90067
Phone: 213-552-6962
Robert H. Precht, pres.

SUNBELT TELEVISION PROGRAMS

101 Little Oak Lane
Altamonte Springs, FL 42714
Phone: 305-774-0537
Nick Scott, pres.
Arlene Kobrin, v.p.
Natalie Ross, secy.
Nikki Brown, treas.
Producer & distributor of news, film/tape spot commercials, film programs on order & stock footage; recording facilities; studio facilities for rent; mobile production units; video projection; electronic videotape editing.

SUNBOW PRODUCTIONS

130 5th Ave.
New York, NY 10011-4306
Phone: 212-337-6100

SUNBURY MUSIC CANADA LTD. (CAPAC), DUNBAR MUSIC CANADA LTD. (PRO)

2245 Markham Rd.
Scarborough, Ont. M1B 2W3
Canada
Phone: 416-299-9000
Telex: 06-526122
Ronald R. C. Solleveld, pres.
Norma Barnett, administrator
Complete music publishing services; Administration of foreign catalogs, exploitation of domestic & foreign copyrights, computerized royalty payment system, background music library service.

THE SUSSKIND CO.

230 Park Ave.
New York, NY 10019
Phone: 212-765-0505
Producer of motion picture features & TV film/tape series.

HACK SWAIN PRODUCTIONS INC.

1185 Cattleman Rd.
Sarasota, FL 33582
Phone: 813-371-2360
Tony Swain, pres.
Mike Swain, v.p.
Audio/visual presentation company.

ALLEN SWIFT INC.

888 7th Ave.
New York, NY 10106
Phone: 212-246-1824

Allen Swift, pres.
Cal A. Stadler, gen. mgr.
Producer of industrial & educational films;
producer & distributor of open-end film commercials (made for TV); animation; music library.

SYDNEY BOX ASSOCIATES LTD.
52 Queen Anne St.
London W1M 9LA
England
Phone: 01-935-1186
Betty E. Box & D. G. Truscott, dirs.

SYNDICAST SERVICES INC.
360 Madison Ave.
New York, NY 10017
Phone: 212-557-0055
Robert I. Silberberg, pres.
Gerry Lepkovich, exec. v.p.
Distributor of television syndicated programming.

D. L. TAFFNER LTD.
31 W. 56th St.
New York, NY 10019
Phone: 212-245-4680
Telex: 620084 DONTAF
Fax: 212-315-1132
Donald L. Taffner, pres.
John P. Fitzgerald, v.p.
Chuck Larsen, exec. v.p., syndication
Martha Strauss, dir., international div.
D. L. Taffner/Australia Pty. Ltd., Sydney
Taffner & Assoc./Ltd., Toronto
D. L. Taffner/U.K. Ltd., London
Producer & distributor of TV programs domestically & internationally; first-run syndication; network development; co-production; international & syndication sales.

TAFT H-B INTERNATIONAL
160 Central Park S.
Essex House
Suite 220
New York, NY 10019
Phone: 212-765-1410
Samuel T. Johnston, pres.
Willard Block, v.p.-gen. mgr.
Stanley Moldow, special projects & technical services dir.
Lucille Shevett, sales service & administration mgr.
Regina Dantas, international sales

TANNEBRINGROSE ASSOC. INC.
10400 N. Central Expwy.
Suite 100
Dallas, TX 75231
Phone: 214-363-3464
Bill Tannebring, dir.
Rick Finley, exec. producer/mktg. dir.
Cathi Carlton & Jeff Tannebring, producers
Roger King, business mgr.
Regina Wilson, sales rep.
Producer of TV commercials, corporate image & marketing films, sales & industrial training films.

TAPE-FILM INDUSTRIES
619 W. 54th St.
New York, NY 10019
Phone: 212-708-0500
TWX: 710-581-2818
Charles A. Ahto, pres.
Donald J. Wilson, customer service mgr., NY
Bobbie Rose, branch mgr., Los Angeles
Frank Cimmarusti, branch mgr., Chicago
Tom Jones, warehouse mgr., NY & DE

Branch Offices:
LOS ANGELES, CA 90038: 941 N. Highland Ave. Phone: 213-461-3361

CHICAGO, IL 60610: 640 N. LaSalle St.
Phone: 312-951-6700

Warehouse Facilities:
SECAUCUS, NJ 07094: Rte. 3 & Wood Ave.
Phone: 201-867-0442

NEWARK, DE 19713: 361-B Bellevue Rd.
TV program & commercial post production & distribution; film, tape & slide procurement; reports, shipping, inventory & storage systems; computerized services.

T.A.T. COMMUNICATIONS CO.—See Tandem Productions Inc.

TCS
(Total Communication Systems)
701 Alpha Drive
Pittsburgh, PA 15238
Phones: 412-963-6565; 800-245-6314
TWX: 910-350-8424
Nelson L. Goldberg, pres.
George Wensel, v.p.
Production & transmission services, including mobile units, EFP packages (1-inch, 3/4-inch, Beta), C-Band transportable uplinks, satellite time brokering, full technical & production crews.

TCS SPORTS
701 Alpha Drive
Pittsburgh, PA 15238
Phones: 412-963-6565; 800-245-6314
TWX: 910-350-8424
Nelson L. Goldberg, pres.
Thomas V. Huet, v.p.
Producer, syndicator & rights holder of college sports packages.

PARRY D. TEASDALE
Station Development Consultants
24 High St.
Phoenicia, NY 12464
Phone: 914-688-5140
Parry D. Teasdale, pres.
Business plans & market studies for new television stations.

TECHNISONIC STUDIOS INC.
1201 S. Brentwood Blvd.
St. Louis, MO 63117
Phone: 314-727-1055
Linda D. Schumacher, exec. v.p. & gen. mgr.
Roel van de Winngaard, v.p.
Robert Brose, v.p.
Producer of commercials, industrial & educational films; production & post-production facilities.

TECHNOLOGY SERVICE CORP.
(Commercial Operations Div.)
2950 31st St.
Santa Monica, CA 90405
Phone: 213-450-9755
Raymond Durand, mgr.
Weather radar color TV display systems; remote National Weather Service (NWS); color radar displays & dial-up radar display.

TEL-A-CAST INC.
Box 1607
Aiken, SC 29802
Phone: 803-648-9537
Jim Bennett, pres.
Fred Humes, v.p.
David Murray, v.p.
Producer & distributor of open-end tape commercials (made for TV), TV tape series & spot commercials; music library; recording facilities.

TELECINE FILM STUDIOS INC.
Rte. 2, Box 7A1
Park Ridge, IL 60068
Phone: 312-823-6405
Byron L. Friend, pres.
Producer of film/tape spot commercials, film programs on order & TV film/tape series; producer & distributor of industrial & educational films & newsreels; animation; news; stock

footage; studio facilities for rent; other services.

TELECOM PRODUCTIONS INC.
2350 E. Devon Ave.
Suite 206
Des Plaines, IL 60018
Phone: 312-296-1111
TWX: 910-221-1198
Richard Palmer, pres.
Paul Eggleston & Budd O. Libby, v.p.s
Steven V. Palmer, sales mgr.
Derek P. Borg, sales rep.
Sales promotion company.

TELEMATED MOTION PICTURES
Box 176
New York, NY 10012
Phone: 212-475-8050
Saul S. Taffet, producer-dir.
Producer of animation, motion picture features & shorts, industrial & educational films, open-end film commercials (made for TV), film/tape spot commercials & film programs on order; editing, special effects, titles & graphic design services.

TELE-MISSIONS INTERNATIONAL INC.
Box 22
Nyack, NY 10960
Phones: 914-268-9222; 914-268-3000
John LaGeorge, pres.
Donald Frick, exec. v.p.
Dr. Gordon S. Anderson, exec. dir.
Gordon S. Anderson Jr., associate dir.
Producer & distributor of celebrity films, TV film/tape series & film programs on order.

TELEMOUNT PICTURES INC.
Box 1106
Santa Monica, CA 90406
Henry B. Donovan, pres.
Producer & distributor of motion picture features, motion picture & video cassette shows.

TELESCENE INC.
3487 West 2100 South
Salt Lake City, UT 84119
Phones: 801-973-3140
George C. Hatch, pres.
Al Seethaler, v.p.
Jeffrey Anderson, gen. mgr.
Denis Hopkinson, sales mgr.
Producer of film/tape spot commercials, industrial & promotional film & tape; film & tape programs on order.

TELEVISION BROADCASTING SERVICE INC.
61-20 Grand Central Pkwy.
A-1201
Forest Hills, NY 11375
Phone: 212-699-4445
William R. Riddle, pres.-exec. producer
Estelle Riddle, treas.-accountant
Producer of motion picture features, industrial & educational films, open-end film commercials (made for TV), motion picture shorts, TV film/tape series & spot commercials; film buyer; sales representative.

TELEVISION BUSINESS INC.
1130 S. Michigan St.
Suite 1404
Chicago, IL 60605
Phone: 312-427-5579
Walter Schwimmer, pres.
Philip Schwimmer, corporate secy.
Develop & sell TV program ideas.4

THE TELEVISION DISTRIBUTION CO. INC.
97 North Main St.
Southampton, NY 11968
Phone: 516-287-1640
Barbara Hosie, pres.
Producer of film/tape spot commercials & film programs on order; producer & distributor of TV film/tape series; handles made for syndication series.

TELEVISION INTERAMERICANA S.A.
4545 Ponce de Leon Blvd.
Coral Gables, FL 33146
Phone: 305-661-7629
Telex: 518616
Juan M. Palli, pres.
Jose M. Palli, v.p.
Maggie Roche, dir. sales
Producer & distributor of animation; distributor of motion picture features; religious films; foreign language films; film/tape series; news; film buyer; sales representatives; communications consultants.

TELEVISION LATINA INC.
550 Biltmore Way
9th Floor
Coral Gables, FL 33134
Phones: 305-442-3421; 305-442-3418
Telex: 441827 FINSERUI
Benjamin Perez, pres.
Distributor of TV film/tape series; Spanish programming.

TELEVISION PROGRAM ENTERPRISES/OPERATION PRIME TIME
875 Third Ave.
New York, NY 10022
Phone: 212-759-8787
Philbin S. Flanagan, v.p.-gen. mgr.
Mary Jane Hastings, dir., operations
Rick Meril, dir., station sales
Harvey Gamm, dir., advertiser sales
Pattie Barbera, mgr., advertising & promotion
TV syndication & distribution.

TELEVISION SYNDICATIONS
230 W. Alabama
No. 410
Houston, TX 77006
Phone: 713-526-6176
Tom Thuman, pres.
Gordon Eldridge, v.p.
Producer & distributor of vintage musical clips music programming; producer of animation, commercials & film/tape spot commercials; distributor of motion picture features for TV & cable.

TELEWIDE SYSTEMS INC.
118 E. 65th St.
New York, NY 10021
Phone: 212-628-8600
Telex: 130412
Bernard L. Schubert, pres.
Distributor of motion picture features & foreign language films.

TELEWORLD INC.
245 W. 55th St.
New York, NY 10019
Phone: 212-489-9310
Telex: 421853 TWORLD
Robert Seidelman, pres.
Noah Jacobs, v.p., sales
Distributor of TV series, mini-series, animation, motion picture features, educational films & motion picture shorts.

TELIC INC.
317 W. 89th St.
New York, NY 10024
Phone: 212-595-7078
Elwood Siegel, pres. & exec. dir.
Producer of film programs on order, TV film/tape series, industrial & educational films & theatrical shorts; sales representative; other services.

TEMPO ENTERPRISES INC.
6918 S. Yorktown
Tulsa, OK 74136
Phone: 918-496-3200
Telex: 796322
Edward L. Taylor, chmn.-chief exec. officer
Richard B. Smith, exec. v.p., sales, mktg. & corporate communications

Program Sources

Selman M. Kremer, exec. v.p., operations, personnel & administration
Edward E. Drake, sr. v.p.
Gary Burnell, v.p. & chief financial officer
Sarina A. Klaver, dir., corporate communications
Satellite transmission services; cable TV programming; satellite audio entertainment services; data/text services; television production facility.

TEST PATTERNS

222 E. 44th St.
New York, NY 10017
Phone: 212-551-8480
Robert Elliott, v.p.
Sara Fischer & Carol Eilenberg, producers

TEXAS MUSIC NETWORK

500-B E. 6th St.
Austin, TX 78701
Phone: 512-472-2400
George Howard, pres.
Butch Hancock, v.p.
Supplier of music programming.

THT PRODUCTIONS INC.

152 E. 74th St.
New York, NY 10021
Phone: 212-772-1444
Telex: 668638 (THT)
Bob Mander, v.p.-exec. producer
Sid Rothberg, production mgr.
Werner Hlinka, dir. & cameraman
Martin Bell, dir. & cameraman
Eddie Barnett, dir. & cameraman
Tony Cookson, dir.
Producer of TV commercials & videos.

TIME-LIFE FILMS

Time & Life Bldg.
New York, NY 10020
Phone: 212-484-1926
Jim Scott

TITAN SPORTS

81 Holly Hill Lane
Greenwich, CT 06830
Phone: 203-869-4100

TITRA SOUND CORP.

1600 Broadway
New York, NY 10019
Phone: 212-757-6681

TITUS PRODUCTIONS INC.

211 E. 51st St.
New York, NY 10022
Phone: 212-752-6460
Herbert Brodtkin, pres.
Robert Buzz Berger, v.p.
Producer of TV film/tape series & film programs on order.

TM COMMUNICATIONS INC.

1349 Regal Row
Dallas, TX 75247
Phone: 214-634-8511
Pat Shaughnessy, pres.
Buddy Scott, sr. v.p.
Jim Kirk, sr. v.p.
Anne B. Bendalin, secy.-treas.
Custom & syndicated station image packages; sales, production & sound effects libraries.

TOMLIN FILM PRODUCTIONS INC.

27 Washington Ave.
Sloatsburg, NY 10974
Phone: 914-753-5592
Carl A. Tomlin, pres.
Animation; producer of industrial & educational films, film/tape spot commercials, slides & slide film commercials.

TPC COMMUNICATIONS

Production Plaza
Sewickley, PA 15143
Phone: 412-771-4700

George A. Sperry Jr., pres.
Marjorie E. Sherwood, sales
Daniel P. Wilhelm, sales
Full service video & film facility; satellite & tape distribution services for TV programmers; producer of video spot commercial & industrials; cassette duplication; film-to-tape transfers; laboratory facilities & services; graphics & effects; music library; properties for lease; recording facilities; studio facilities for rent; videotape post-production; satellite transmission.

TRACO ADVERTISING INC.

Box 3286
Tulsa, OK 74101
Phone: 918-495-7388
Mike Bernard, v.p. & gen. mgr.
Joan Reynolds, buyer
Half-hour weekly TV series, one-hour daily series, half-hour weekly radio program, one-hour weekly cable TV series.

TRAFICO INC.—See United Methodist Communications.

TRANS-AMERICAN VIDEO INC.

1541 N. Vine St.
Hollywood, CA 90028
Phone: 213-466-2141
Murray Schwartz, pres.-chief exec. officer
Mike Eyre, exec. v.p.-gen. mgr.
Tom Jones, v.p., sales
Ralph McDaniel, v.p., engineering
Production & post-production services (including audio sweetening).

TRANSATLANTIC VIDEO

6 rue des Deux-Ponts
Paris 75004, France
Thomas Woods, pres.

Branch Office:

NEW YORK, NY 10025: 307 W. 105th St.
Phone: 212-246-2964. Keith R. Vyse, dir., U.S. div.

American videotape production services in Europe; NTSC videotape production services; editing services.

TRANSVUE PICTURES CORP.

5131 Colbath Ave.
Sherman Oaks, CA 91423
Phone: 818-990-5600
Herbert B. Schlosberg, pres.
Distributor of motion picture features; exporter & importer of films; TV rights.

TRANS WORLD INTERNATIONAL INC.

11755 Wilshire Blvd.
8th Floor
Los Angeles, CA 90025
Phone: 213-473-0411
Telex: 691474
Cable: SUPERSTARS
Robert Bagley, v.p., U.S. production
Arthur Rosenblum, group v.p.

Branch Offices:

NEW YORK, NY 10021: 22 E. 71st St. Phone: 212-772-8900. Barry Frank, sr. corporate v.p.

CLEVELAND, OH 44114: One Erieview Plaza, Suite 1300. Phone: 216-522-1200

ENGLAND: The Pier House, Strand on the Green, Chiswick, London W4 3NN. Phone: 01-994-1444. Arthur Rosenblum, sr. v.p., production (U.K.)

Producer & distributor of sports programs; TV film/tape series & spot commercials; film programs on order; TV rights.

TRAV (Television, Radio & Audio-Visuals)

341 Ponce de Leon Ave. NE
Atlanta, GA 30365
Phone: 404-873-1531, ext. 373

Bill Huie, dir.
Producer of TV, radio, film, video & slides; syndicator of programming.

TRIBUNE ENTERTAINMENT CO.

435 N. Michigan Ave.
Chicago, IL 60610
Phone: 312-222-4441
Sheldon Cooper, pres.
Donald L. Hacker, exec. v.p.
William A. Kunkel IV, v.p., mktg. & sales
Joseph Antelo, v.p.-exec. producer
Charles Hinds, v.p., administration
Clark Morehouse, v.p., media sales
Producers, distributors & syndicators of programs for TV.

TRIBUNE FILMS INC.

303 Fifth Ave.
Room 1908
New York, NY 10016
Phone: 212-689-3180
Roma Sfreddo, pres.
Distributor of free-loan travelogues for TV.

TRIGON VIDEO SERVICES—See Videoworks.

TUESDAY PRODUCTIONS

11021 Via Frontera
San Diego, CA 92127
Phones: 619-451-3333; 800-527-3355 (inside CA); 800-831-3355 (outside CA)
Thomas DiNoto, pres.
Jim Jerauld, sales mgr.
Bruce Tucker, exec. producer
Ron Walz, creative director
Commercial music production, radio, TV & cable music packages.

TURNER PROGRAM SERVICES

Box 105366
100 International Blvd.
Atlanta, GA 30348-5366
Phone: 404-827-2085
Telex: 6711000 TPSI UW
Panafax: 827-1066
Henry Gillepsie, chmn.
Sidney Pike, pres.
Robert Schuessler, v.p., domestic television
Distributor of television programming.

TVC VIDEO INC.

225 E. 43rd St.
New York, NY 10017
Phone: 212-599-1616
Tim Timpanaro, exec. v.p., gen. mgr.
Post-production services including on-line & off-line editing suites, film-to-tape transfers, Paintbox/Harry graphics & cassette duplication.

TV GEMS INC.

7244 Hillside Ave.
Hollywood, CA 90046
Phone: 213-876-2077
Harvey Bacal, pres.

TV SPORTS SCENE INC.

5804 Ayrshire Blvd.
Minneapolis, MN 55436
Phone: 612-925-9661
Donald L. Herrick, pres.
Robert C. Bruce, v.p.
Norman Greengard, v.p., sales
R. C. Bruce, v.p., mktg.
Billy Kidd, assoc. producer
Jalene Nordstrom, promotion mgr.
Steven Herrick, promotion mgr.
Producer & distributor of industrial & educational films & TV film/tape series; distributor of motion picture features & shorts, religious films, & foreign language films; producer of theatrical shorts; exporter of films; importer of films & TV film series; sales representative; TV rights.

TWENTIETH CENTURY-FOX

Box 900
Beverly Hills, CA 90213

10201 W. Pico Blvd.
Los Angeles, CA 90035
Phone: 213-203-3572
Robert Kreek, sr. v.p. (213-203-3745)
George Krieger, v.p., pay TV (213-203-1723)
Producer of original series, feature films, specials & concerts.

TWENTIETH CENTURY-FOX FILM CORP.

Box 900
Beverly Hills, CA 90213
Phone: 213-277-2211
Barry Diller, chmn.
Alan Horn, pres. & chief operating officer
Jonathan Dolgen, sr. exec. v.p.
Larry Gordon, pres., entertainment
Producer & distributor of motion pictures, TV shows, cable programming & videodiscs; telecommunications; worldwide syndication.

TWENTIETH CENTURY-FOX TELEVISION

(Div. of 20th Century-Fox Film Corp.)
Box 900
Beverly Hills, CA 90213
Phone: 213-277-2211
Harris Kattelman, pres.
Edward B. Gradinger, group exec. v.p.
Peter Grad, exec. v.p. in charge of production
Michael Lambert, exec. v.p., domestic syndication
William Saunders, sr. v.p., international syndication
David Freedman, sr. v.p., business affairs
Lea Stalmaster, sr. v.p., current programs
Mark Evans, sr. v.p., production management
Michael Klein, sr. v.p., development
Jerry Greenberg, v.p., creative services
Lee Zuckerman, v.p., studio business affairs
Joe Greene, sr. v.p.-gen. sales mgr., NY
Michael DiGennaro & Harry Mulford, v.p.s., national sales, east
Alan Duke, v.p., business affairs
Bob Braithwaite, dir., production, daytime & syndicated TV
Stanley DeCovnick, dir., business & sales administration, international
Edwin Greenberg, dir., operations, international
Lourdes Chaves, dir., servicing, international
Chuck Panama, asst. dir., publicity
John Garafolo, dir., promotion & advertising, syndication
Peter Baca, dir., domestic booking

Regional Offices:

NEW YORK: Jim Puffer, v.p., northeastern div.; Harry Mulford, v.p., advertising sales

CHICAGO: Denny Juravic, v.p., central div.

DALLAS: Al Shore, v.p., southwestern div.

ATLANTA: Michael Newman, v.p., southeastern div.

LOS ANGELES: Tony Bauer, v.p., western

Producer & distributor of motion pictures, TV shows, cable programming & videodiscs; telecommunications; worldwide syndication.

TWENTIETH CENTURY-FOX TV INTERNATIONAL INC.

Box 900
Beverly Hills, CA 90213
Phone: 213-203-3011
Jonathan Dolgen, pres.
Bill Saunders, sr. v.p., international syndication
John Garofolo, v.p., creative services
Ed Greenberg, dir., operations, international
Lou Chaves, dir., print & servicing

Foreign Offices:

AUSTRALIA: 20th Century-Fox TV, Box Q 301, Queen Victoria Bldg., Sydney 2000, NSW. Peter Broome, v.p.

BRAZIL: Fox Film Do Brazil, TV Div., Rua Dr. Coasta Jr., 230 05002 Sao Paulo. Elie Wahba, v.p. & gen. mgr.

CANADA: Entertainment Programming Services Ltd., 720 King St. West, Suite 600, Toronto, Ont. M5V 2T3 & 175 Montpelier Blvd., Ville St. Laurent, Montreal, Quebec H4N 2G5.

FRANCE: 20th Century-Fox France Inc., TV Div., 114 Rue La Boetie, 75008 Paris. Gilles Meunier, TV sales mgr.

JAPAN: 20th Century-Fox (Far East) Inc., Fukide Bldg., 8th Floor, 1-13, Toranomon 4-Chome, Minato-ku, Tokyo 105. Goro Uzaki, sales rep.

MEXICO: 20th Century-Fox Interamericana S.A., Apartado 6-1023, Mexico D.F. 06600. Gustavo Montaudon, sales rep.

UNITED KINGDOM: 20th Century-Fox TV International, 31 Soho Square, London W1V 6AP, England. Malcolm Vaughan, v.p.; Steve Cornish, sales rep.

Producer of film programs on order; producer & distributor of TV film/tape series; distributor of motion picture features; exporter of films.

TWENTY-FIRST CENTURY DISTRIBUTION

1650 Broadway
Suite 807
New York, NY 10019
Phone: 212-226-9688
Richard Bach, chmn.
Arnie Geller, pres.
Film distribution company.

UCVideo

425 Ontario St. SE
Minneapolis, MN 55414
Phone: 612-627-4444
Tom Borrup, exec. dir.
Emily Calmer, mktg. dir.
Neil Sieling, exhibition coordinator
Nancy Stalnaker Norwood, education coordinator
Mary Esbjornson, artist & nonprofit organization services coordinator
Odessa Flores, distribution coordinator
Non-profit electronic & interdisciplinary arts center offering education, equipment access, production assistance, exhibition & distribution for independent producers.

UNIFILM INTERNATIONAL CO.

1741 N. Ivar Ave.
Suite 102
Hollywood, CA 90028
Phone: 213-461-3268
Telex: 215263 UICO UR
Kenneth T. Haker, gen. mgr., sales
Neva Friedenn, gen. mgr., mktg.
Distributes & sells feature films.

UNITED ARTISTS TELEVISION INC.—See MGM/UA Television Productions

UNITED FILM ENTERPRISES INC.

26 W. Park Ave.
Long Beach, NY 11561
Phone: 516-431-2687
Munio Podhorzer, pres.
Nathan Podhorzer, v.p.
Exporter & importer of films; film buyer; sales representative; producers' representatives & purchasing agents for foreign distribution companies.

UNITED METHODIST COMMUNICATIONS

(Div. of Public Media)
Suite 1370
475 Riverside Dr.
New York, NY 10115
Phone: 212-663-8900
Dr. Roger L. Burgess, gen. secy.
Nelson Price, assoc. gen. secy.
Bruno Caliendo, Shirley Whipple-Struchen, producers
Alicia Nails, mktg. dir.
Producer & distributor of TV & radio series; spots & films on social issues available.
Studio facilities: Nashville, TN.

UNITED NATIONS DEPT. OF PUBLIC INFORMATION

(Radio & Visual Services Div.)
1st Ave. at 42nd St.
New York, NY 10017
Georges Leclere, dir., radio & visual services div.
Phone: 212-963-6945
Toussaint Kongo-Doudou, information officer, promotion & acquisition
Phone: 212-963-6940
Marvin Bolotsky, chief, news production section, visual service
Phone: 212-963-7460

UNITED PRESS INTERNATIONAL (UPI)—See News Services

U.S. ARMY DEPARTMENT

Chief of Public Affairs
Broadcast/Pictorial Branch
Washington, DC 20315
Phone: 202-433-2404
Edward Caputo, chief
Audio-Visual Branch: Maj. Alan E. Coffey, chief
Phone: 202-695-3007
Producer of slides & balops & slide film commercials; producer & distributor of TV film/tape series; distributor of motion picture features.

U.S. CATHOLIC CONFERENCE

Department of Communication
1011 1st Ave.
Suite 1300
New York, NY 10022
Phone: 212-644-1898
Richard H. Hirsch, secy., communication
Funder of industrial & educational films, religious films, film/tape spot commercials & film programs on order; recording facilities.

U.S. CHAMBER OF COMMERCE

1615 H St. NW
Washington, DC 20062
Phone: 202-463-5690
Richard L. Leshner, pres.
Carl Grant, group v.p., communications
Robert L. Adams, v.p., bcst.
Ed Shea, dir., mktg. (202-463-5818)
Frank Allen Philpot, mgr., syndication (202-463-5834)
Mark Bindrim, mgr., facilities sales (202-463-5921)
Andrea M. Kosek, dir., promotion (202-463-5858)
Daryl Griffin, mgr., TV operations (202-463-5813)
Producer & distributor of general audience news & public affairs programming; broadcast facilities & satellite uplink capabilities for lease.

U.S. DEPARTMENT OF AGRICULTURE

(Radio & Television Div.)
Room 410A
Washington, DC 20250
Phone: 202-447-4330
James L. Johnson, chief, radio-TV div.
Producer & distributor of TV film/tape series & news available on videocassettes and/or via satellite.

UNIVERSAL TELEVISION

(A Div. of Universal City Studios Inc., an MCA Co.)
Universal City Studios
Universal City, CA 91608
Phone: 818-777-1000
Telex: 67-7053
Kerry McCluggage, pres.
Producer of TV film/tape series, movies & specials.

UNIVERSITY OF MICHIGAN MEDIA RESOURCES CENTER

400 Fourth St.
Ann Arbor, MI 48103-4816
Phone: 313-764-8298
Frederick M. Remley Jr., dir.
George Warner Williams, assoc. dir.
Josephine Wenk, administrative mgr.
Michael Berger, program mgr.
TV & audiovisual production, distribution & technical services for the University of Michigan.

UNIVERSITY OF SOUTHERN CALIFORNIA

Film & Video Distribution Center
School of Cinema-TV
University Park
Los Angeles, CA 90089-2212
George A. Wehbi, dir., film & video distribution center
Producer & distributor of industrial & educational films & TV film/tape series.

UNIVISION

(Spanish International Network)
460 W. 42nd St.
4th Floor
New York, NY 10036
Phone: 212-502-1300
Telex: 640284
Emilio Azcarraga, chmn.
Jaime Davila, pres.
Rosita Peru, v.p.-program dir.
Importer, distributor & producer of Spanish language programs.

UNUSUAL FILMS

(Div. of Bob Jones University)
Greenville, SC 29614
Phone: 803-242-5100, ext. 2741
Katherine Stenholm, dir.-sales mgr.
Producer & distributor of motion picture features & shorts, industrial & educational films, religious films, animation, foreign language films, TV film series & theatrical shorts.

UPA PRODUCTIONS OF AMERICA

1875 Century Park East
Suite 2140
Los Angeles, CA 90067
Phone: 213-556-3800
Telex: 194728 TEL-US-BVHL
Henry G. Saperstein, pres.
Dorothy Schechter, v.p.
Patricia Saperstein, mktg. dir.
Richard Krown, production mgr.
Production & distribution of TV programs, animated programs & feature films to cable, syndication, videocassette & foreign markets.
Production of industrial films & TV commercials. Character licensing & merchandising.

USTV

3415 University Ave. SE
Minneapolis, MN 55414-3365
Phone: 612-642-4582
TWX: 6279-0871
Telex: 59-0244
Fax: 612-642-4172
Stanley S. Hubbard, chief exec. officer
Stanley E. Hubbard II, v.p.
Paul R. Heinerscheid, v.p., satellite operations
James E. Blake, v.p., sales, midwest region

Branch Offices:

LOS ANGELES, CA 90025: World Savings

Center, No. 1410, 11601 Wilshire Blvd. Phone: 213-477-2101. Lionel L. Schaan, chief operations officer; Jerome Greenberg, v.p., creative affairs & programming; Kent Fredericks, v.p., western sales.

DUXBURY, MA 02331: U.S.T.V., Box 2133. Phone: 617-934-6304. Brian Pussilano, v.p., eastern sales.

Provides syndicated program production & distribution to TV stations across the country; satellite services to broadcasters, private companies & institutions.

VALENTINO MUSIC LIBRARY

151 W. 46th St.
New York, NY 10036
Phones: 212-869-5210; 800-223-6278
Thomas J. Valentino Jr., pres.
Francis T. Valentino, v.p.
Joanne F. Rosen, v.p., sales
Production music & sound effects library.

VALUETELEVISION

Hollywood Center Television Studios
5842 Sunset Blvd.
Hollywood, CA 90028
Phone: 213-465-3242
Barry Stagg, sr. v.p., publicity, promotion & advertising
E. V. Di Massa, exec. producer
Stu Crowner, producer
One-hour consumer talk/home shopping series; entertainment & consumer information; demonstrations & product testing.

VAN BERNARD PRODUCTIONS

37801 Thompson Rd.
Rancho Mirage, CA 92270
Phone: 619-328-2550
Red Skelton, pres.

VAN PRAAG PRODUCTIONS INC.

135 E. 55th St.
New York, NY 10022
Phone: 212-838-1176

VEBO PRODUCTION INC.

701-03 W. Willow
Chicago, IL 60614
Phone: 312-664-9212
S. J. Ventura, pres.
Ronny Born, producer
Producer of open-end film commercials (made for TV), film/tape spot commercials & film programs on order; recording facilities; studio facilities for rent; other services.

VENARD FILMS LTD.

1009 Highview Rd.
East Peoria, IL 61611
Mailing address: Box 1332, Peoria, IL 61654
Phone: 309-699-3911
Gary D. Smith
Producer & distributor of industrial & educational films; film handlers.

★ VIACOM INTERNATIONAL INC.

1211 Ave. of the Americas
New York, NY 10036
Phone: 212-575-5175
Telex: 620-235 VIA
TWX: 710-581-5520
Ralph M. Baruch, chmn.
Terrence A. Elkes, pres. & chief exec. officer
Kenneth F. Gorman, chmn., Viacom Cable Networks Group & exec. v.p., Viacom International Inc.
John W. Goddard, sr. v.p.
Ronald Lightstone, sr. v.p., corporate & legal affairs
Gordon E. Belt, v.p. & chief financial officer, treas.
George Castell, v.p. corporate development
Kenneth Meyer, v.p., human resources

Program Sources

George S. Smith, v.p., controller
Mark M. Weinstein, v.p., gen. counsel

Viacom Entertainment Group:

Bud Getzler, chmn.
Paul Hughes, pres., Viacom Entertainment Group & Viacom Broadcast Group
Gus Lucas, exec. v.p.
Bob Tucci, sr. v.p., finance
Katherine Hogan, v.p., counsel/Entertainment

Viacom Enterprises:

Joseph Zaleski, pres., domestic syndication
Dennis Gillespie, sr. v.p., mktg.
Michael H. Gerber, sr. v.p.
Toby Martin, v.p., programs
Eric Veale, v.p., sales operations
Elissa Lebeck, v.p., research & mktg. services
Tony Guido, v.p., business affairs
Lisa Merlans, dir., creative services
Betsy Vorce, dir., public relations
George Faber, dir., communications (Los Angeles office)
Richard Dorfman, dir., advertiser sales
Kim Schlotman, dir., market strategy

Viacom Productions:

Tom Tannenbaum, pres.
Roger Kirman, v.p., business affairs
James Schwab, v.p., finance
Richard Albarino, v.p., comedy development
Mike Moder, v.p., production

Viacom World Wide:

Willard Block, pres./Viacom World Wide Ltd.
Raul Lefcovich, sr. v.p., international
Noreen Brittenham, assoc. dir., sales administration, Viacom Latino Americana

Regional Offices:

ATLANTA, GA 30346: 400 Perimeter Center Terrace, Suite 982. Phone: 404-395-7795.
Frank Flanagan, v.p., southeast; Mary Crescas, sales exec., southwest; Dennis Boyle, mgr., central west div.

CHICAGO, IL 60606: 10 S. Riverside Plaza. Phone: 312-648-5858. Dennis Emerson, v.p., midwest; Dennis Boyle, mgr., central west; Mike Kasanoff, account exec.

DALLAS: 433 E. Las Colinas Blvd., Suite 1160, Irving, TX 75039. Phone: 214-556-2255. David Campbell, mgr., southwest; Gloria Martin, account exec.

LOS ANGELES, CA 91608: 10 University City Plaza, Universal City. Phone: 818-505-7500. Brooks Carroll, v.p., sales, western div.; Al Miller, sales, northwest div.

NEW YORK, NY 10036: 1211 Ave. of the Americas. Phone: 212-575-5175. Joseph DiSalvo, sales mgr., northeast; Sean Deneny, mgr., mid-Atlantic domestic sales

International Offices:

AUSTRALIA: Viacom International Pty. Ltd., St. Martins Tower, 16th Floor, 31 Market St. Mailing address: Box 0342, Queen Victoria Bldg., Sydney, N.S.W. 2000. Phone: 612-29-4391. Cable: TELECAST, Sydney. Telex: 790-20698. Peter Press, v.p., managing dir.; Lloyd Fryer

BRAZIL: Viacom Video-Audio Comunicacoes Ltda., Alameda Jau' 1742, Il Anandar, Caixa Postal 51521, 01499 Sao Paulo. Phone: 55-11-853-4633. Cable: VIACOMCAN, Sao Paulo. Telex: 391-01121773. Ivan Aragon, gen. mgr.

CANADA: Viacom Enterprises Canada Ltd., 45 Charles St. E., Toronto, Ont. M4Y 1S2. Phone: 416-925-3161. Cable: VIACOMCAN, Toronto. Telex: 369-06219596. Alastair Banks, v.p., gen. mgr.

ENGLAND: Viacom International Ltd., 40 Conduit St., London W1R 9FB. Phone: 441-434-4483. Cable: VIACOM, London. Telex: 851-919122. Martha Burke-Hennessy, managing dir., Viacom S.A. & Viacom International Ltd.; David Ellender, deputy managing dir.

JAPAN: Viacom Japan Inc., 4F Mitsuba Bldg., 7-2 Ginza 6-Chome, Chuo-Ku, Tokyo 104. Phone: 81-3-573-0551. Cable: VIACOMINTL, Tokyo. Telex: 781-24204. Hiro Kuno, pres.

SWITZERLAND: Viacom SA, Chamerstrasse 18, 6300 Zug. Phone: 41-42-21-8122. Cable: VIACOM, Zug. Telex: 845-868-750. Manfred Metzger.

UNITED STATES: Viacom Latino Americana Inc., 1211 Ave. of the Americas, New York, NY 10036. Phone: 212-575-5175. Telex: 620-235 VIA. Noreen Brittenham, assoc. dir., sales administration.

Diversified communications & entertainment company which develops, produces & distributes TV programming; provides consulting services in television & other technologies to communications organizations.

VICTORY TELEVISION INC.

275 Madison Ave.
New York, NY 10016
Phone: 212-687-1516
James T. Victory, pres.
Chuck Wolfertz, sales, eastern div.
John Rohrs, sales, midwestern div.
Ben Okulski, sales, western div.
Ray Feinstein, operations dir.
Distributor of TV film/tape series.

VIDEO-CINEMA FILMS INC.

510 E. 86th St.
New York, NY 10028
Phone: 212-734-1632
Larry Stern, pres.
Saundra Stern, v.p.
Distributor of feature motion pictures.

VIDEO MANAGEMENT CONSULTANTS

Suite 3019
108 W. Main St.
Apopka, FL 32703
Phone: 305-682-5884
John Whitman, pres.
Charles White, v.p.
Nick Scott, v.p., sales
Mobile production units for rent or lease; electronic videotape editing; video projection, program & commercial production; tape duplication.

VIDEO PRODUCTION SERVICES

112 Bentwood Dr.
Stamford, CT 06903
Phone: 203-329-7795
Victor Kayfetz, pres.
Producer of film/tape spot commercials, film programs on order & industrial & educational films; recording facilities; kinescope; other services.

VIDEO PROGRAMS INTERNATIONAL LTD.

19 Babcock Place
Yonkers, NY 10701
Phone: 914-964-0111
Producer of newsreels, film/tape spot commercials & film programs on order; producer & distributor of industrial & educational films & TV film/tape series; distributor of motion picture features, religious films, motion picture shorts & foreign language films; exporter of films; film buyer; importer of films & TV film series; properties for lease; TV rights.

VIDEO VIEW

1617 N. El Centro Ave
Hollywood, CA 90028
Phone: 213-463-4179
Howard M. Little, owner
Kinescope; recording facilities; other services.

VIDEO WEST

Broadcast House
5 Triad Center
Salt Lake City, UT 84180-5555
Phone: 801-575-7400
Jack Adamson, pres.
Alan Henderson, v.p.
Brent Fullner, gen. mgr.
Melvin Miller, sales mgr.
Marshall Larson, dir., mktg & program development.
Location, studio, film & video production, duplication & post-production facilities; program development services.

VIDEOWORKS

24 W. 40th St.
New York, NY 10018
Phone: 212-869-2500
Eliot Tuckerman, pres.
Frank Herold, exec. v.p.
Nori Goldsmith, v.p., finance
Carol McCoy, v.p., operations
Producer & originator of video animatic process, full video animation, live action production, commercials, slides, industrials & music videos; post-production facilities; editorial services; film-to-tape distribution services; color-correction system.

VIDISTRIB INC.

4209 Troost Ave.
Studio City, CA 91604
Phone: 818-762-2559
John P. Ballinger, pres.
Rita M. Ballinger, v.p.-treas.
Rita Cross, v.p., traffic mgr.
Producer & distributor of industrial & educational films; distributor of motion picture features & TV film/tape series; producer of film/tape spot commercials; film handlers; sales representative; other services.

VISNEWS INTERNATIONAL

650 Fifth Ave.
New York, NY 10111
Phone: 212-307-7315
Telex: 333336 VIS NYK
Jack Albert, exec. v.p.
Ed Helfer, v.p., sales

Worldwide video & satellite services for television stations, producers, corporations, public relations firms, government agencies & non-profit organizations; domestic & international television production & transmission; studio & production facilities; global satellite network.

VISUAL PRODUCTIONS '80 LTD.

101 Niagara St.
Suite 2
Toronto, Ont. M5V 1C3
Canada
Phone: 416-868-1535
Telex: 06218079
Lionel Shenken, pres.
Beverly Shenken, secy.-treas. & mktg. dir.

Branch Office:

LAS VEGAS, NV 89101: Visual Productions Distribution Inc., 825 Clark Ave.

Producer & distributor of TV programming.

VITT MEDIA INTERNATIONAL INC.

1114 Ave. of the Americas
New York, NY 10036
Phone: 212-921-0500
Telex: 212-921-0222
TWX: 71-581-4294 VMI NYK
Cable: VITTMEDIA
Richard Olsen, vice chmn.
Roy Muro, pres.
Bill Morton, group v.p., international syndication
Keith M. Swinehart, v.p., programming/syndication
Lisa Gelhaus, mgr., syndication, eastern region
Program syndication; cable-dedicated & commercial programming, international & domestic.

VORKAPICH/LIPSON INC.

58-60 E. 13th St.
New York, NY 10003
Phone: 212-505-6800
Telex: 220883TAUR
Ed Vorkapich, pres., director & cameraman
Len Lipson, exec. producer
Arlene Gail, asst.
Film production company.

ROGER WADE PRODUCTIONS INC.

15 W. 44th St.
New York, NY 10036
Phone: 212-575-9111
Roger Wade, pres.
Carolyn Wade, v.p., meetings & shows
James M. Logan, v.p.
Producer of industrial films & videotapes, film programs on order, slides, sales meetings.

WALLACH ENTERPRISES INC.

8821 Beverly Blvd.
Los Angeles, CA 90048
Phone: 213-278-4574
George S. Wallach, pres.
Sports entertainment management.

WALLACH/SEIZER PRODUCTIONS

8821 Beverly Blvd.
Los Angeles, CA 90048
Phone: 213-278-4574
George Wallach, pres.
Bob Seizer, v.p.-secy.
Producer of TV film/tape series.

W & W FILMS INC.

1650 Broadway
New York, NY 10019
Phone: 212-541-9441
Richard Winik, pres.
Barry Winik, v.p., production
Producer of motion picture features, industrial & educational films, TV film/tape series & spot commercials, film programs on order; stock footage; editing services; sports films.

WARD PRODUCTIONS INC.

8200 W. Sunset Blvd.
Hollywood, CA 90046
Phone: 213-654-3050
Jay Ward

THE WAREHOUSE RECORDING STUDIO

320 W. 46th St.
New York, NY 10036
Phone: 212-265-6060
Bill Barton, gen. mgr.
Recording facilities specializing in music with video.

WARNER BROS. TELEVISION DISTRIBUTION

4000 Warner Blvd.
Burbank, CA 91522
Phone: 818-954-6000
Telex: 472-0389
TWX: 910-498-2224
Charles D. McGregor, pres., worldwide distribution (954-6060)

For Complete Coverage OF THE COMMUNICATIONS INDUSTRY

Turn to Television Digest Publications

- **SATELLITE WEEK** — Weekly newsletter covering the latest developments in satellite broadcasting, telecommunications, earth observation and space industrialization.
- **COMMUNICATIONS DAILY** — Daily newsletter covering all aspects of electronic communications including telephone and data communications, cable TV, teleconferencing, electronic publishing and emerging technologies.
- **VIDEO WEEK** — Weekly newsletter reporting the latest news on program sales and distribution for videocassettes, discs, pay TV and allied media.
- **TELEVISION DIGEST with CONSUMER ELECTRONICS** — Weekly newsletter presenting the most up-to-the-minute news, trends and developments in the television, cable, broadcasting and consumer electronics fields.
- **ACTION UPDATES** — Weekly supplements covering changes in the Cable and Television fields including licensing, franchising and other regulatory matters.
- **PUBLIC BROADCASTING REPORT** — Bi-weekly newsletter that supplies impartial, analytical news and information on public broadcasting, including funding, technical and regulatory news.
- **COMMON CARRIER WEEK** — Weekly newsletter examining the telecommunications industry with focus on regulatory and legal actions, product announcements, new services such as PBX and cellular radio, competition and more.
- **SPACE COMMERCE BULLETIN** — Bi-weekly newsletter covering the frontiers of space business including commercialization, industrialization, defense, remote sensing, space stations and other pertinent trends and developments.



Television Digest, Inc.
1836 Jefferson Place, N.W.
Washington, D.C. 20036
Phone: 202-872-9200

YES! Please send me information on the following services:

- | | | | |
|---|--------------------------|---|--------------------------|
| <input type="checkbox"/> Satellite Week | <input type="checkbox"/> | Television Digest with Consumer Electronics | <input type="checkbox"/> |
| <input type="checkbox"/> Communications Daily | Electronic Delivery | Public Broadcast Report | <input type="checkbox"/> |
| <input type="checkbox"/> Video Week | Instant Access | Cable, TV Action Updates | <input type="checkbox"/> |
| <input type="checkbox"/> Common Carrier Week | to on-line material | Space Commerce Bulletin | <input type="checkbox"/> |

Name _____ Title _____

Company _____

Address _____

City, State, Zip _____ Phone No. _____

Program Sources

Mauro A. Sardi, exec. v.p., worldwide operations (954-6074)

Domestic Television Distribution:

William S. Hart, v.p., domestic sales mgr. (954-6097)

Paul Simon, v.p., research (954-6025)
Ken Fournier, v.p., advertising, promotion & publicity (954-6020)

John Chickering, v.p., financial administration (954-6040)

Dee Eulberg, v.p., product coordination (954-6023)

Dan McRae, v.p., domestic contracts (954-6031)

Sharon Kneller, dir., publicity & promotion (954-6018)

Eleanor Liebs, domestic sales administration (954-6098)

Booking & Services Dept.:

NEW YORK, NY 10036: 630 Ninth Ave. Phone: 212-484-8000. Erwin Markisch, office mgr. & technical service dir. (484-8912); Joe Kivlehan, booking service mgr. (484-8910); Louis B. Marino, program information mgr. (484-8963); Bruce Hoffman, asst. technical service mgr. (484-8914)

Domestic Television Distribution Sales Offices:

WESTERN: 143 Patricia Way, Box 2749, Grass Valley, CA 95945. Phone: 916-272-5343. Ed Donaldson, v.p.

SOUTHERN: Box 999, Covington, LA 70434. Phone: 504-892-2703. Bill Seiler, v.p.

MIDWESTERN: 3058 Brookwood Circle, Fort Mitchell, KY 41017. Phone: 606-341-2585. John Louis, v.p.

NORTH CENTRAL: 4000 Warner Blvd., Burbank, CA 91522. Phone: 818-954-6097. John Laing, dir.

EASTERN: 50 Belmont Ave., Apt. 316, Bala Cynwyd, PA 19004. Phone: 215-664-7307. Gary Cozen, dir.

International Television Distribution:

John Whitesell, v.p., international sales & administration (818-954-6078)

John Laing, international sales (818-954-6097)

Jaime Ruiz, dir., international contracts (954-6070)

Carolyn Hewitt, international administration (954-6080)

Charlene Pollock, international records & data (954-6081)

Print Department:

BURBANK: Bud Rowe, foreign TV print administrator (818-954-3731)

International Sales Offices:

EUROPE, MIDDLE EAST & AFRICA: 135/141 Wardour St., London W1V 4AP, England. Bryan Hambleton, v.p., sales & administration; Gary Phillips, asst. dir., sales & administration; Kevin Williams, sales rep.

FRENCH SPEAKING TERRITORIES: 20 rue Troyon, 75017 Paris, France. Michel Lecourt, v.p., TV

AUSTRALIA, NEW ZEALAND & SOUTHEAST ASIA: 154 Castlereagh St., 5th Floor, Alfred Moss House, Sydney, N.S.W. 2000. Mailing address: Box 2661, G.P.O. Sydney, N.S.W. 2001 Australia. Matt Brown, sales dir.

LATIN AMERICA: Acapulco 37, Mexico 7 D.F., Mexico. Jorge Sanchez, v.p., sales

BRAZIL: Warner Bros. (South) Inc., Rua Senador Dantas, 19-10 Andar, Rio de Janeiro.

Lourenberg do Nascimento, Brazil TV supervisor

ARGENTINA: Tucuman 1938, Buenos Aires. Luis D'Alterio, TV mgr.

JAPAN: Box 762, Tokyo Central, Japan. Ken Sugizaki, TV sales

Warner Bros. Distributing (Canada) Ltd.:
TORONTO, ONT. M5B 1L7 CANADA: 70 Carlton St. Phone: 416-922-5145. Joan McGregor, administrative asst.; Max Sheine, booking; Betty Murray, financial

Network Features, Pay TV & Animation:

75 Rockefeller Plaza
New York, NY 10019
Phone: 212-484-8000

Edward Bleier, pres., Warner Bros. Pay-TV & Network Feature Film Sales & pres., Warner Bros. Cartoons

Stanley Solson, v.p., pay TV sales & administration

Eric D. Frankel, v.p., mktg.
J. T. Shadoan, dir., financial affairs

Margaret Jelcich, dir., client services, pay TV & network

Charlotte Mulford, mgr., research & administration

Anthony Cochi, mgr., accounting/data systems

Warner Bros. Cartoons Inc.:

BURBANK, CA 91522: 4000 Warner Blvd. Phone: 818-954-3713. Steven Greene, v.p., exec. producer; Kathleen Helppie, v.p., production

Distributor of animation, motion picture features, foreign language films & TV film/tape series; exporter of films; sales representative.

WARNER BROS. PAY-TV & NETWORK FEATURE FILM SALES

75 Rockefeller Plaza
New York, NY 10019
Phone: 212-484-8000

Edward Bleier, pres., Warner Bros. Cartoons, Pay TV & Network Features

Stanley Solson, v.p., pay TV sales & administration

Eric D. Frankel, v.p., mktg.
J. T. Shadoan, dir., financial affairs

Margaret Jelcich, dir., client services, pay TV & network

Warner Bros. Cartoons Inc.:

BURBANK, CA 91522: 4000 Warner Blvd. Phone: 818-954-3713. Steven Greene, v.p., exec. producer; Kathleen Helppie, v.p., production

Distributor of animation, motion picture features, foreign language films & TV film/tape series; exporter of films; sales representative.

WARNER/LEVINSON CORP.

1995 Broadway
New York, NY 10023
Phone: 212-496-7575

Larry Levinson, Neil Warner & Phyllis Levinson

Original music.

WCN PRODUCTIONS

Box 307
Winter Park, FL 32790
Phones: 305-645-4977; 305-628-4799

Mary Lou Boyle, pres. & exec. producer
Keiko Nemeth, dir., mktg. relations

Joe Hall, producer/production coordinator
Michele Cannon, controller

Production & syndication of TV series & documentaries.

WE'RE COOKING NOW INC.—See WCN Productions

WEISS GLOBAL ENTERPRISES

2055 Saviers Rd.
Suite 12
Oxnard, CA 93033-3693

Phone: 805-486-4495
Cable: WEISSPICT

Adrian Weiss, pres.
Ethel L. Weiss, v.p.

Laurie Weiss, v.p.
Steven A. Weiss, secy.-treas.

Beverly S. Verman, operations mgr.
Alex Gordon, information services

Representatives:

TOP 50 MARKETS: Gray-Schwartz Enterprises Inc., 4764 Park Granada, Suite 207, Calabasas, CA 91302. Phone: 818-702-9888. Marv Gray.

MIDWEST: Century Bcstg. Corp., 875 N. Michigan Ave., Chicago, IL 60611. Phone: 312-922-1000. E. Melvin Pinsel.

SOUTHEAST/SOUTHWEST: 3207 W. Friendly Ave., Greensboro, NC 27408. Phone: 919-292-1434. Hank Profenius.

HOME VIDEO: Vistar International Productions, 3790 Dunn Dr., Suite C, Los Angeles, CA 90034. Phone: 213-204-3392. Richard S. Ellman & Myles Spector.

FOREIGN TERRITORIES: Weiss Global Enterprises, 2055 Saviers Rd., Suite 12, Oxnard, CA 93033. Phone: 805-486-4495. Cable: WEISSPICT.

Producer & distributor of film programs on order; TV film/tape series; motion picture features, documentaries & shorts, religious films.

WESCOM PRODUCTIONS

9000 Sunset Blvd.
Suite 415
Los Angeles, CA 90069

Phone: 213-278-0112
Peter H. Kane, acting pres.

David Breecker, dir., production & finance
Nion McEvoy, dir., sales affairs

Deborah Taylor-Bellmann, dir., development & operations

Producer & distributor of feature films, broadcast TV & cable TV programming; financing.

WESTERN INSTRUCTIONAL TELEVISION INC.

1438 N. Gower St.
Los Angeles, CA 90028
Phone: 213-466-8601

Donna Matson, pres.

Producer & distributor of educational TV programs (lease or purchase); pre-recorded videotapes for in-school use; instructional television lessons in art, sciences, language, social studies & music on videocassettes.

WESTERN VIDEO SYSTEMS INC.

8050 Ronson Rd.
San Diego, CA 92111-1913
Phone: 619-292-0337

Robert B. Sommer, pres.
Rob Day, sr. v.p.

Vern Vihlene Jr., sr. v.p.-gen. mgr. (Laguna Niguel)

Earl Hatton, v.p., operations
Tony Rogers, gen. sales mgr.

Ben Storey, production consultant, industrial (San Diego)

Denny Koska, production consultant (Laguna Niguel)

Branch Office:
LAGUNA NIGUEL, CA 92677: 26073 Getty Dr. Phone: 714-831-9732

Full service production company: Stage, mobile & post-production.

WESTERNWORLD TELEVISION

10490 Santa Monica Blvd.
Los Angeles, CA 90025
Phone: 213-475-5500

Telex: 910-342-6712
Julio Gonzalez-Reyes, chmn.

Gary J. Worth, pres.-chief exec. officer
Ray Bentley, sr. v.p., sales

Eric Taub, v.p., program development
Ian Joseph, v.p., sales

Matthew Oddy, dir., international sales & operations

International distributor of TV programs to network & independent TV broadcasters, cable & pay TV, non-theatrical & ancillary markets; co-produce TV programs.

WEST GLEN COMMUNICATIONS

1430 Broadway
New York, NY 10018
Phone: 212-921-0966

Stan Zeitlin, pres.
Annette Minkalis, v.p., TV distribution

John Summerlin, v.p., producer/dir.
Producer & distributor of public service programs, PSAs, video news releases & free loan fill material; distributor of industrial & educational films & newsreels.

WESTON WOODS STUDIOS INC.

Weston, CT 06883
Phone: 203-226-3355
Morton Schindel, pres.

Jerri S. Shales, dir., mktg.
Producer & distributor of children's audiovisual materials & videocassettes; distributor of industrial & educational films & motion picture shorts; exporter & importer of films & video programs.

ALTON WHITEHOUSE & ASSOCIATES
7061 Old Kings Rd. S.
Jacksonville, FL 32217

Phones: 904-733-9565; 904-733-9566
Alton Whitehouse, pres.

Distributor of motion picture features, TV film/tape series & theatrical shorts.

WILLIAMS & MEYER CO.

630 S. Wabash Ave.
Chicago, IL 60605
Phone: 312-322-9800

Producer & distributor of feature films, broadcast TV & cable TV programming; financing.

WINDSOR TOTAL VIDEO INC.

565 Fifth Ave.
New York, NY 10017
Phone: 212-725-8080

Telex: 650-246-0853
Robert J. Henderson, chief exec. officer

Bertram B. Goodman, pres.
Bob Marmioli, v.p., mktg. & sales

Teleproduction & post-production facility; studio & remote production; 1-inch & inter-format editing; graphics & animation; film-to-tape/tape-to-film transfers; world TV standards conversion; duplication; videodisc consulting & premastering.

WNET/THIRTEEN

(Educational Bcstg. Corp.)
356 W. 58th St.
New York, NY 10019

Phone: 212-560-2000
William F. Baker, pres.

George L. Miles Jr., exec. v.p. & chief operating officer

Donald Sussman, sr. v.p., video services
Stephen Salyer, sr. v.p., mktg. & communications

Hugh Price, sr. v.p., Production Center
Ruth Ann Burns, sr. v.p., Broadcast Center

Public TV producer & broadcaster.

WOLD COMMUNICATIONS

10880 Wilshire Blvd.
Suite 2204

News Services

Los Angeles, CA 90024
 Phone: 213-474-3500
 Fax: 213-474-4919
 Telex: 4720534 RWC II
 TWX: 910-342-6977
 Robert N. Wold, chmn. & pres.
 William M. Hynes, exec. v.p. & gen. mgr.
 Robert E. Wold, sr. v.p., operations & sales
 Charles F. Conaty, sr. v.p., engineering & technical operations
 Dorothy Marsh, v.p., western sales

Branch Offices (Sales & Operations):
 NEW YORK, NY 10022: 875 3rd Ave., 18th Floor. Phone: 212-832-3666. Tom Bartunek, v.p., eastern sales.

WASHINGTON: 8150 Leesburg Pike, Vienna, VA 22180. Phone: 703-4422-8550. George Geesey, dir. of operations.

Satellite and terrestrial transmission facilities and services for domestic & international television.

SID WOLOSHIN INC.
 95 Madison Avenue
 New York, NY 10016
 Phone: 212-684-7222
 Sid Woloshin, pres.
 Karen Abel, Shem Schroeck, Brad Segal, Carla Hall, Mary Anne Allen
 Creation, production & packaging of radio commercials & music for TV commercials.

WORLD EVENTS PRODUCTIONS LTD.
 4935 Lindell Blvd.
 St. Louis, MO 63108
 Phone: 314-454-6475
 Telex: 910-761-1093
 Fax: 314-454-6428
 Edward J. (Ted) Koplar, pres.
 Brian Lacey, v.p.-gen. mgr.
 Peter Keefe, v.p., production
 Production, syndication & marketing of TV programs.

WORLDVISION ENTERPRISES INC.
 660 Madison Ave.
 New York, NY 10021
 Phone: 212-832-3838
 Telex: 62401 WOR UW
 TWX: 5106001129
 Cable: WORLVISION
 Kevin O'Sullivan, chmn.-chief exec. officer
 Neil M. Delman, pres.-chief operating officer
 Lawrence Gottlieb, exec. v.p., finance
 Bert Cohen, sr. v.p., international sales
 John D. Ryan, sr. v.p., domestic sales
 Jerry Rettig, sr. v.p., creative services
 Ben DeAugusta, sr. v.p., operations
 Burton Rosenburgh, exec. v.p.-gen. mgr., Evergreen Programs Inc.
 Tom Devlin, v.p.-gen. mgr., Worldvision Home Video Inc.
 Katherine Holt, v.p., advertiser sales
 Dan Willis, v.p., international sales administration
 Steve Blank, v.p., finance administration
 Mitch Black, v.p., operations
 Rita L. Scarfone, v.p., advertising & promotion
 Jerry Kaufer, v.p., creative services
 Andrea Furman, v.p., office management & personnel
 Gerald Bixenspan, dir., research & sales development
 Margaret Mollo, account exec., advertiser sales
 Shari Nowak, mgr., sales administration, Worldvision Home Video Inc.
 Philip D. Marella Jr., dir., business affairs
 Doreen Muldoon, dir., advertising sales administration
 Rebekah W. Ingalls, dir., publicity
 Firdausah Jami, research analyst

International:
 AUSTRALIA & FAR EAST: Brian Rhys-Jones, managing dir.

BRAZIL: Raymundo Lopes Rodrigues, managing dir.

CANADA: Mel Watson, v.p., sales

ENGLAND: William Peck, managing dir.

FRANCE: Mary Jane Fourniel, managing dir., French-speaking countries

GERMANY: Michael Kiwe, v.p., European operations; Mex Hartmann, managing dir.

ITALY: Michael Kiwe, v.p., European operations

JAPAN & KOREA: Mie Horasawa, dir., sales

LATIN AMERICA: Harrington Silva, dir., sales

U.S. Sales Divisions:
 EASTERN: 660 Madison Ave., New York, NY 10021. Phone: 212-832-3838. Bill Baffi, v.p.-div. mgr.; Timothy S. Davis, account exec.; Robert J. Day, east div. mgr., Worldvision Home Video Inc.

CENTRAL: 625 N. Michigan Ave., Chicago, IL 60611. Phone: 312-642-2650. Paul Danylik, v.p.-div. mgr.; Brian O'Sullivan Jr., account exec.; Adam Lloyd, div. mgr., Worldvision Home Video Inc.; Jim Kauss, account exec., Evergreen Programs Inc.

SOUTHERN: 400 Perimeter Center Terrace, Suite 150, Atlanta, GA 30346. Phone: 404-394-7444. Jim Thomson, v.p.-div. mgr.; Reggie Jester & Karl Middelburg, account execs.; Bruce Knox, div. mgr., Worldvision Home Video Inc.

WESTERN: 9465 Wilshire Blvd., Beverly Hills, CA 90212. Phone: 213-273-7667. Randy Hanson, v.p.-div. mgr.; Jesse S. Weatherby, account exec.; Lawrence A. Forsdick, v.p., special projects; Martin Weisman, v.p., Evergreen Programs Inc.; Kathy Rost, div. mgr., Worldvision Home Video Inc.

Worldwide distribution of TV programming to networks, stations, cable, pay TV & home video markets.

WORLD WIDE BINGO
 Box 2311
 Littleton, CO 80161
 Phone: 303-795-3288
 James R. Hampton, pres.
 Verniece Stuart, exec. v.p.
 Richard Ludvigsen, mgr., sales
 Rex Gibson, dir., mktg.
 Ellen Welker, production coordinator
 TV & radio bingo promotion & marketing.

WORLDWIDE ENTERTAINMENT CORP.
 5912 Ramirez Cyn
 Malibu, CA 90265-4423
 Phone: 213-457-8081
 Jack H. Harris, pres.
 Worldwide producer & distributor of theatrical features; importer of films.

WPHL-TV
 5001 Wynnefield Ave.
 Philadelphia, PA 19131
 Phone: 215-878-1700
 Eugene McCurdy, pres.-gen. mgr.
 Zvi Shoubin, station mgr.
 Color TV tape programs & commercials.

CARTER WRIGHT ENTERPRISES
 6533 Hollywood Blvd.
 Hollywood, CA 90028
 Phone: 213-469-0944
 Carter Wright, pres.
 June Wright, v.p., talent coordination

Music production for TV, radio, stage & screen; bookings.

W.R.S. MOTION PICTURE & VIDEO LABS
 210 Semple St.
 Pittsburgh, PA 15213
 Phones: 412-687-3700; 800-345-6977
 F. Jack Napor, pres.
 Ed Janow, mktg. v.p.
 Laboratory facilities & services; music library; editing, processing & recording facilities; videotape-to-film & film-to-tape duplication; Macrovision anti-piracy process.

WTTW CHANNEL 11/ENTERPRISES GROUP
 5400 N. St. Louis Ave.
 Chicago, IL 60625
 Phone: 312-583-5000
 Bill McCarter, pres.
 John Rahmann, exec. v.p.
 Pat Faust, v.p., Enterprises Group
 Program development for videocassette & TV syndication series for electronic media.

WW ENTERTAINMENT
 205 E. 42nd St., 4th Fl.
 New York, NY 10017
 Phone: 212-661-3350
 Telex: 4973939 WWVNY
 George Hankoff, pres.
 James R. Waltz, sr. v.p.
 Tony Elmaleh, v.p., production
 Sylvia Delia, v.p., sales, home video & cable TV
 Tom Sedarski, dir., midwestern sales
 Zita Siegel, dir., sales administration
 Co-producers & distributors of feature film packages & series.

Y&R PROGRAM SERVICES
 285 Madison Ave.
 New York, NY 10017
 Phone: 212-210-3000
 Paul Isacsson, exec. v.p.
 Frank Zingale, sr. v.p.
 Producer & distributor of programming.

YORK ENTERPRISES INC.
 Box 482
 New Rochelle, NY 10802
 Phone: 212-682-3511
 Jack Sobel, pres.
 Producer & distributor of music specials & TV film/tape series; producer of film programs on order; cable & commercial syndication.

ZACHRY ASSOCIATES INC.
 709 N. 2nd St.
 Box 1739
 Abilene, TX 79604
 Phone: 915-677-1342
 H. C. Zachry, pres.
 Producer & distributor of religious films; producer of TV film/tape series & spot commercials; film programs on order; recording facilities; studio facilities for rent; other services.

Z-AXIS CORP.
 10800 E. Bethany Dr.
 Suite 500
 Aurora, CO 80014
 Phone: 303-696-9608
 Steven H. Cohen, pres.
 John Switzer, v.p., operations
 Alan Treibitz, v.p., finance
 Raymond Hauschel, v.p., sales
 Computer generated, 3d animation; video production & post production; interactive video.

ZIV INTERNATIONAL—See Lorimar-Telepictures.

ABC NEWS
 7 W. 66th St.
 New York, NY 10023
 Phone: 212-887-7777
 Roone Arledge, pres., ABC News
 Richard C. Wald, sr. v.p.
 David Burke, v.p. & asst. to pres.
 Av Westin, v.p., program development-exec. producer, "20/20"
 Joanna Bistany, v.p.
 Bob Roy, exec. producer, "Good Morning America" & "World News this Morning"
 Pamela Hill, v.p. & exec. producer, documentary unit
 William Lord, v.p. & exec. producer "ABC World News Tonight"
 Jeff Gralnick, v.p. & exec. producer, political broadcasts
 Robert Frye, exec. producer, special projects
 Dorrance Smith, exec. producer, "This Week with David Brinkley" & weekend news
 Richard Kaplan, exec. producer, "Nightline"
 Peter Flannery, v.p., radio news
 Producer of TV film/tape series; news.

ABN/ASSOCIATED BROADCAST NEWS NETWORK
 1199 National Press Bldg.
 Washington, DC 20045
 Phone: 202-628-6397; 202-554-0427
 Robert C. Cody, pres. & managing editor
 Yvonne L. Cody, v.p.
 Produces & distributes news, features & newsmagazine programming via satellite, video & audio tape for TV/cable/radio; Washington bureau & localized coverage for TV/radio stations & cable systems; PR services in U.S. & abroad include teleconferencing, news event coverage, conferences; video-audio news releases; targeted satellite newfeeds; newsmagazines & special reports

AMERICAN BROADCASTING CO.
 (Broadcast Division of Capital Cities/ABC Inc.)
 1330 Ave. of the Americas
 New York, NY 10019
 Phone: 212-887-7777
 John B. Sias, pres., ABC Division
 James Duffy, pres., ABC Communications
 Roone Arledge, pres., ABC News
 Dennis Swanson, pres., ABC Sports
 Mark Mandala, pres., ABC TV Network
 Mark Cohen, exec. v.p., ABC Div.
 Michael P. Mallardi, pres., Capital Cities/ABC Broadcast Group
 James Arcara, pres., Capital Cities/ABC Radio
 Aaron M. Daniels, pres., ABC Radio Networks
 Don Bouloukos, pres., ABC Owned Radio Stations
 Kenneth M. Johnson, pres., Capital Cities/ABC Owned TV Stations-west
 Lawrence J. Pollock, pres., Capital Cities/ABC Owned TV Stations-east
 Julius Barnathan, pres., ABC Bcst. Operations & Engineering
 Herbert A. Granath, pres., ABC Video Enterprises

AP NEWSABLE, AP NEWS PLUS, AP BUSINESS PLUS & CHANNEL GUIDE
 1825 K St. NW, Suite 615
 Washington, DC 20006-1253
 Phone: 202-955-7200
 Louis D. Boccardi, pres.
 John W. Reid, dir., broadcast services
 Greg Groce, dir., cable TV services

Branch Office:
 NEW YORK, NY 10010: 50 Rockefeller Plaza.
 Phone: 212-621-1500

Complete news service for cable systems, full-time, fully-automated news reports (text-only or graphics-enhanced) including sports, financial news, electronic channel listings. Available on subscriber-owned or AP-owned

Program Sources

& maintained equipment in page or scroll format. Single or multi-channel display.

ARMY & AIR FORCE HOMETOWN NEWS CENTER

Kelly AFB, TX 78241-5000
Phone: 512-925-6261
James D. Ammons, div. chief
Larry Gilliam, chief, television
Don Crites, chief, mktg.
Produces & distributes news features about American service members. Products distributed to television stations in service members' hometowns.

ASSOCIATED PRESS

50 Rockefeller Plaza
New York, NY 10020-1666
Phone: 212-621-1500
Telex: 234728
Louis D. Boccardi, pres.-gen. mgr.
D. Byron Yake, asst. to the pres.
James F. Tomlinson, v.p., asst. to pres.
James W. Mangan, v.p., newspaper membership
Walter R. Mears, v.p., exec. editor
Hal Buell, asst. gen. mgr., newsphotos
Wick Temple, dir. of human resources
Richard G. Atkins, dir. of communications
Kelly Smith Tunney, asst. gen. dir., corporate communications
Claude E. Erbsen, v.p., AP-Dow Jones
John Reid, dir., broadcast services

Branch Office:

WASHINGTON, DC 20006-1253: 1825 K St. NW. Phone: 202-955-7200.

News gathering cooperative; distributes news, photos & data information to newspapers & broadcasters via satellite receivers & landlines. Subsidiary companies in other information & communications areas.

BROADCAST NEWS LTD.

36 King St. E.
Toronto, Ont. M5C 1L9
Canada
Phone: 416-364-3172
Keith Kincaid, chief exec.
John Rea, v.p.
Phil Adler, business mgr.
Wayne Waldroff, gen. news dir.
Offices in Halifax, Montreal, Quebec City, Ottawa, Toronto, Winnipeg, Regina, Edmonton, Vancouver & Victoria.

News, information & programming services in English & French via satellite to private broadcasters & cable systems in Canada.

CBS NEWS

524 W. 57th St.
New York, NY 10019
Phone: 212-975-4321
Howard Stringer, pres.
David C. Fuchs, sr. v.p.
B. Vincent Loncto, v.p., administration
Ernest Leiser, v.p. & deputy dir., news coverage
David Buksbaum, v.p. & dir., news coverage & operations
Joan Richman, v.p. & dir., special events
Eric Ober, v.p., public affairs broadcasts
Arthur Sekerak, v.p., business affairs
Mark Harrington, v.p., news broadcasts
Jeffrey White, v.p., finance & planning
Ted Savaigio, dir., hard news coverage
John F. Smith III, v.p., Washington bureau

CONUS COMMUNICATIONS

3415 University Ave.
Minneapolis, MN 55114
Phone: 612-642-4645
TWX: 910-563-3598
Stanley S. Hubbard, pres.
Charles H. Dutcher III, v.p. & gen. mgr.
Dennis A. Herzig, dir., sales & regional service
Anita Klever, v.p. & dir., news service

Satellite news gathering cooperative of local stations with portable or fixed Ku-band satellite uplinks; space segment, satellite IFB & PL, news coordination, daily story feeds, breaking news, pooled coverage, Washington bureau & live interconnects between member stations; transponders on SBS-3 & K-2.

CONUS-TV DIRECT

1825 K Street NW
Suite 601
Washington, DC 20006-1351
Phone: 202-955-7370
Scott Goodfellow, v.p., bureau chief
Rebecca Sobel-Bell, deputy bureau chief
Joseph N. Benton, exec. producer
News gathering & satellite transmission services from Washington for local television news programs.

DOW JONES NEWS SERVICES

200 Liberty St.
New York, NY 10281
Phone: 212-416-2420
Robert Neil Williams, national sales dir.
Business & financial news reporting via newsprinters & CRT display devices throughout each business day.

FINANCIAL NEWS NETWORK

2525 Ocean Park Blvd.
Santa Monica, CA 90405
Phone: 213-450-2412
Paul Steinle, pres.
Arnie Rosenthal, sr. v.p., mktg. & affiliates
Mark J. Estren, sr. v.p., news & programming
Elio Betty, sr. v.p., affiliate relations
Chris Taylor, dir., affiliate relations
James Boyle, mgr., research & sales development

Other Bureaus:

NEW YORK, NY 10022: 600 Madison Ave. Phone: 212-888-7327

CHICAGO, IL 60601: Suite 1413, One Illinois Center, 111 E. Wacker Dr. Phone: 312-670-0255

Live financial & business news; stock market quotes, commodity news, general business news, interviews & "Corporate Reports." Syndicated half-hour & hour financial wrap-up.

HEARST METROPHONE NEWS

235 E. 45th St.
New York, NY 10017
Phone: 212-682-7690
J. F. D'Angelo, pres.
Bruce L. Paisner, exec. v.p.
Charles Shutt, gen. mgr.
Producer & distributor of industrial & educational films, newsreels, TV film/tape series; producer of film/tape spot commercials and film programs on order.

HOLLYWOOD NEWSREEL SYNOICATE INC.

1622 N. Gower St.
Hollywood, CA 90028
Phone: 213-469-7307
Rick Spalla, pres.
(See Rick Spalla Video Productions in Program Sources section.)

Producer & distributor of industrial & educational films, newsreels, open-end film commercials (made for TV), religious films, TV film/tape series, news, film/tape spot commercials, film programs on order & stock footage; film buyer; film handlers; music library; properties for lease; recording facilities; studio facilities for rent; TV rights; videotape services.

INDEPENDENT EXCHANGE NEWS ASSN. INC.

c/o WPIX Inc.
11 WPIX Plaza
New York, NY 10021

Phone: 212-210-2430
Fred Zehnder (KTVU), board chmn.-v.p.
Mark Monsky (WNYW), pres.
Gerry Ruben (KTLA), secy.
Harold E. Protter (WNOL-TV), treas.
Charles R. Novitz, managing dir.
Roger C. LaMay, managing editor
Marilyn Swist Isaacs, business mgr.
Nightly electronic news service.

INTER-GLOBAL NEWS

630 Park Lane, 2nd Floor
Philadelphia, PA 19144-3713
Phone: 215-849-3997
F. O. Pease, gen. mgr.
A. P. Taylor, foreign mgr.
A. E. Pease, office mgr.
J. K. Sperling, assoc.
Producer & distributor of newsreels; exporter of films; importer of TV film series; TV rights.

L.I. TV-NEWS

Box 592552
Orlando, FL 32859
Phone: 305-351-0411
Paul M. Cicarelli, pres. & sales dir.
Joan C. Cicarelli, v.p.
Independent TV news service; feature stories; convention coverage; editorial services; documentaries; film & tape programs on order.

MORMON NEWS SERVICE

50 East North Temple
Salt Lake City, UT 84150
Phones: 801-531-2238; 801-531-4395
Arnold R. Augustin, TV media relations
Gerry Pond, radio media relations
Branch offices in New York, Toronto, Sydney, Sao Paulo, Frankfurt & Paris

MOVIEPHONE NEWS INC.

(A subsidiary of Twentieth Century Fox Film Corp.)
460 W. 54th St.
New York, NY 10019
Phone: 212-408-8450
Burton Stone, Rick O'Hare, Harold Potter, Richard Plagge, Merle Joffe
Stock footage; newsreel film library.

NATIONAL BROADCASTING CO.

30 Rockefeller Plaza
New York, NY 10112
Phone: 212-664-4444
Lawrence K. Grossman, pres., NBC News Div.
Timothy J. Russert, v.p., programs & asst. to the pres.
Thomas Ross, sr. v.p., NBC News
Joseph Angotti, v.p., election coverage
Jim Farley, v.p., radio news
Natalie P. Hunter, v.p., finance & planning
Jeremy Lamprecht, v.p., news coverage
Vera Mayer, v.p., information services
Robert McFarland, v.p., Washington
Jo Moring, v.p., affiliate news services
Ed Planer, v.p., Europe
Tom Wolzien, v.p., editorial services, operations & technical support
Roy Wetzal, gen. mgr., elections & polling
Gordon Manning, consultant for special projects

THE NEWSFEED NETWORK

888 Seventh Ave.
New York, NY 10106
Phone: 212-307-3218

Operations:

The Newsfeed Network
Group W
5th & Market
Philadelphia, PA 19106
Phone: 215-238-4839

Washington News Bureau:

DC Live
1111 18th St. NW
Washington, DC 20036

Phones: 202-331-9240; 202-293-6353
Richard Sabreen, v.p.-gen. mgr.
Terry O'Reilly, news dir.
Gregg Risch, Washington bureau chief
Charles Towne, operations mgr.
Satellite news network with Washington coverage, sports game highlights, request coverage, features, series & color weather satellite pictures.

NEWSFILM INC.

211 E. 51st St.
New York, NY 10022
Phone: 212-688-1130
Konstantin Kaiser, pres.
Producer of industrial & educational films, newsreels, TV film/tape series & news.

REUTERS LTD.

1700 Broadway
New York, NY 10019
Phone: 212-603-3576
James L. Outman, mgr., media services

Branch Office:

TORONTO, ONT. M5L 1J1: Box 403, Commerce Court Postal Station. Phone: 416-869-3600. Bill O'Shea, mgr.

Producer & distributor of news.

UNITED PRESS INTERNATIONAL

1400 Eye St. NW
Washington, DC 20005
Phone: 202-898-8000
Telex: 202-682-1542
Mario Vazquez-Rana, chmn. & chief exec. officer
Joe E. Russo, vice chmn.
Ben Cason, editor-in-chief
Charles Hollingsworth, sr. v.p., sales & mktg.
Barry Sussman, managing editor, national
Kim Willenson, managing editor, international
Bill Ferguson, managing editor, broadcasting
National & international news wire service; spot news pictures & feature pictures in facsimile, color prints & color slides; audio tape for radio & Spanish language services.

UPIPTN—See Worldwide Television News

WEST GLEN COMMUNICATIONS

1430 Broadway
New York, NY 10018
Phone: 212-921-0966
Stan Zeitlin, pres.
Vincent Capuzzi, exec. v.p.
Annette Minkalis, v.p., TV distribution
John Summerlin, v.p., producer/dir.
Producer & distributor of industrial & educational films, newsreels, corporate sponsored films, video news releases & free loan public service films.

WORLDWIDE TELEVISION NEWS CORP.

1995 Broadway
New York, NY 10023
Phone: 212-887-4108
Telex: 237853
Kenneth A. Coyte, pres.
Keith Reynolds, sr. v.p.
Robert E. Burke, v.p., news
Gerry O'Reilly, gen. sales mgr.

Film library:

NEW YORK, NY 10036: 321 W. 44th St.
Phone: 212-265-4520. Vince O'Reilly, mgr.

Branch Office:

ENGLAND: 31-36 Foley St., London W1P 7LB.
Phone: 01-323-3255. Telex: 23915.

Independent video news agency supplying international news to U.S. broadcasters, affiliates & cable operators. Jointly owned by Independent Television News (ITN), ABC & Nines Network of Australia.



From the moment the first telecast made its way into a handful of living rooms, audiences were entranced, entertained and enlightened. Now, television is in nearly every household. Viewers receive more channels and have more choices than ever before. Television. It's the media choice that reaches 98% of all households. That's why advertisers invest a whopping 21 billion dollars each year. How do we know? We've been watching audiences watch TV since 1949—longer than *anyone*. And, as the medium and the audience grow and change, so do we. Developing new ways to define and describe who they are and what they watch. Arbitron. We know the territory.

ARBITRON RATINGS

The Leading Full-Service Brokerage Team Serving The Broadcasting Industry



James Blackburn, Jr.
Washington, D.C.



Jack V. Harvey
Washington, D.C.



Joseph M. Sitrick
Washington, D.C.



Tony Rizzo
Washington, D.C.



Richard Blackburn
Washington, D.C.



Roy A. Rowan
Beverly Hills, CA.



Greg Johnson
Beverly Hills, CA.



Charles H. Kurtz
Washington, D.C.



Howard J. Stasen
Chicago, Illinois



Wendell W. Doss
Chicago, Illinois



Neil Rockoff
Beverly Hills, CA.



Alan C. Tindal
Washington, D.C.



Jay Bowles
Atlanta, Georgia



George Otwell
Atlanta, Georgia



Steven J. Pruett
Chicago, Illinois

Put the experience gained through over 2,000 successful transactions behind your next buying or selling decision. Our reputation for integrity, innovation, responsiveness—and results—is the best in the business.

BLACKBURN & COMPANY
I N C O R P O R A T E D

Media Brokers & Appraisers Since 1947

1100 Connecticut Avenue, N.W., Suite 420, Washington, D.C. 20036 (202) 331-9270
333 N. Michigan Avenue, Chicago, IL (312) 346-6460
9465 Wilshire Blvd., Beverly Hills, CA 90212 (213) 274-8151
400 Colony Square, Atlanta, GA 30362 (404) 892-4655

Brokerage & Financing

Including companies involved in sales, financing, appraisals, consulting, mergers, etc. of Television Stations, Radio Stations, Newspapers, Cable Systems and other communications properties.

Kepper, Tupper & company, inc.

**BROKERS AND CONSULTANTS FOR CABLE TELEVISION,
TELEVISION, AND RADIO PROPERTIES.**

ILLINOIS: 300 Knightsbridge Parkway, Suite 360, Lincolnshire, Il. 60069 • 312/634-9258
CONNECTICUT: 31 Bailey Avenue—Suite 6 Ridgefield, CT 06877 • 203/431-3366

JIM ACKERMAN & ASSOCIATES

1800 N. Meridian St.
Suite 610
Indianapolis, IN 46202
Phone: 317-923-2353
James F. Ackerman, pres.
Investment banking & financial services to
cable industry.

AETNA BOND INVESTMENT

Bond Investment Dept.
CityPlace, YFC4
17th Floor
Hartford, CT 06103
Phone: 203-275-2770
Alvin E. Taylor, asst. v.p.
Shelly M. Metz, investment officer
John W. Reams, analyst
Radio, TV & cable system financing.

THE ALDORTH ORGANIZATION INC.

241 W. Lake Shore Dr.
Barrington, IL 60010
Phone: 312-526-7916
John M. Aldworth, pres.
Radio station brokers.

FRANK ALLEN ASSOCIATES

Box 28727
San Diego, CA 94546
Phone: 619-451-2586
Frank L. Allen
Terri E. Allen
C. Edward Harmon
Ronald M. Sutherland
Brokers, consultants, financing & manage-
ment services.

ALLIED CAPITAL CORP.

1666 K St. NW
Suite 901
Washington, DC 20006
Phone: 202-331-1112
George C. Williams, chmn.
David Gladstone, pres.
Brooks H. Browne, sr. v.p.
Jon J. Leddecky, sr. v.p.

Branch Office:

FORT LAUDERDALE, FL 33301: 111 E. Las
Olas Blvd. Phone: 305-763-8484.

Venture capital investments; equity financing
for radio, TV, LPTV & cable.

AMERICAN COMMUNICATIONS RESOURCES CORP.

(Communications Financing Division)
433 Airport Blvd.
Suite 104
Burlingame, CA 94010
Phone: 415-348-8360

AMERICAN SECURITY BANK N.A.

(Communications Industries Group)
1501 Pennsylvania Ave. NW
Washington, DC 20013
Phone: 202-624-4818
Gregg E. Johnson, v.p. & group head
Susan Ness & Richard H. Buffett, v.p.s
Lawrence Fisher II, asst. v.p.
Jason Crist, corporate banking representative
Banking services, including term loans, credit
lines, letters of credit, cash management, in-
vestment services & trust services for the
broadcast & cable industries.

AMERICOM RADIO BROKERS

1130 Connecticut Ave. NW
Suite 500
Washington, DC 20036
Phone: 202-737-9000
Thomas P. Gammon, pres.
William Steding, 1st v.p.
Daniel L. Gammon, v.p.
Craig L. Culp, associate
Mark Cunningham, financial analyst
Timothy R. Gammon, associate
Radio brokerage, specializing in Top-100 radio
markets.

HENRY ANSBACHER INC.

277 Park Ave.
New York, NY 10172
Phone: 212-688-5544
Christopher J. H. M. Shaw, chmn.
Peter R. Kent, Matti Prima & Hylton Philip-
son, managing dirs.
L. Mark Stone, Bruce A. Brown, Lawrence C.
Goodhue II, Alan S. Landry, Michael T.
MacInnis & Roy Weissman, v.p.s
Lindsay M. Smith, dir.
Robert H. Gettinger, Richard G. Lipstein, Eric
P. Straus, William J. McClusky & Derek G.
Goodman, asst. v.p.s

Branch Office:

LONDON EC3A 5AN, ENGLAND: One Mitre
Square. Phone: 01-441-283-2500. Michael
Allen, managing dir.

Appraisals, brokerage & financial consulting
for broadcasting, communications &
publishing industries; specializing in mergers
& acquisitions.

AVPRO INC.

Box 176
Kennebunk, ME 04043
Phone: 207-985-3511
Lewis M. Marcy, pres.
James M. Marcy, v.p.
Radio, TV & cable TV consulting & brokerage.

AWM COMMUNICATIONS CONSULTANTS INC.

Box 531185
1168 N.E. 101st St.
Miami Shores, FL 33153
Phone: 305-891-5070
Arno W. Mueller, pres.
Management consulting to cable TV & broad-
cast industries.

BANCAP CORP.

275 Madison Ave.
Suite 1901
New York, NY 10016
Phone: 212-686-9710
William Whitely, pres.

BANKERS TRUST CAPITAL CORP.

280 Park Ave.
10W
New York, NY 10017
Phone: 212-850-1916
James G. Hellmuth, deputy chmn.
Noel Urben, pres.
Michael Nugent, Martha Cassidy, Adrienne
Halper, Melanie Okun, J. Willim Drake,
David Halmrast & George Dooman, v.p.s
Venture capital & mezzanine financing of
leveraged buyouts.



**COMMUNICATIONS
EQUITY
ASSOCIATES**

Member SIPC

Brokerage,

5401 W. Kennedy Blvd., Suite 851
Tampa, Florida 33609
813/877-8844

Investment Banking,

Corporate Financial, and

1133 20th Street, N.W., Suite 260
Washington, DC 20036
202/778-1400

Regulatory Services for

the Communications Industry

CEA, Inc., 375 Park Avenue, Suite 3808
New York, New York 10152
212/319-1968

Brokerage & Financing

BANK OF AMERICA N.T. & S.A.
(Entertainment/Media)
EMHS 5144
555 S. Flower St.
Los Angeles, CA 90071
Phone: 213-228-3292
Donald R. Beck Jr., v.p.
Commercial & investment banking services for broadcasting & cable TV industries.

BANK OF BOSTON
(Communications Financing Division)
100 Federal St.
Boston, MA 02110
Phone: 617-434-8762
Julian Markby, Robert A. Bachelder & Robert R. Bruce, v.p.s
Financing services for radio, TV, cable & related industries.

THE BANK OF CALIFORNIA N.A.
(Communications Industries Group)
400 California St., 17th Floor
San Francisco, CA 94104
Phone: 415-765-2706
Telex: 34316 BANKOSCALE
Paul S. Foster, sr. v.p.
Paul E. Gaenger, v.p. & mgr. (765-2706)
Ralph Turner, v.p. (765-2671)
Ben Hidalgo, v.p. (765-2743)
Reed Rosenberg, v.p. (765-2744)
Financing for cable & broadcast industries.

BANK OF MONTREAL
(Communications Unit)
430 Park Ave.
16th Floor
New York, NY 10022
Phone: 212-605-1424
Yvonne Bos, sr. account mgr.
Financing for advertising, broadcasting, cable, newspaper, publishing & telecommunications industries.

BANK OF NEW ENGLAND N.A.
28 State St.
Boston, MA 02109
Phone: 617-973-1917
Katherine C. Marien, sr. v.p. & group manager
Paula Lang, v.p.
Gail A. McDermott, v.p.
TV, radio, cable TV & other communications industry financing.

THE BANK OF NEW YORK
Communications, Entertainment & Publishing Div.
530 Fifth Ave., 7th Floor
New York, NY 10036
Phone: 212-536-9036
Gerald L. Hassell, sr. v.p. & div. head
Robert B. Purcell, Samuel L. Yates, Joseph J. Savage, Mark A. Hemenetz, v.p.s
Financing for broadcast & cable acquisitions & construction.

BARCLAYS AMERICAN/BUSINESS CREDIT INC.
111 Founders Plaza
Box 118
Hartford, CT 06141
Phone: 203-528-4831
J. Chris Webster, v.p.
Louis A. DeSieno & Claudia S. Horn, loan officers
Radio, TV, newspaper & cable property lending.

BECKERMAN ASSOCIATES INC.
14001 Miramar Ave.
Madeira Beach, FL 33708
Phone: 813-391-2824
Bernice S. Beckerman
Milton B. Beckerman
Jay H. Beckerman

Branch Office:
PHOENIXVILLE, PA 19460: Box 714. Phone: 215-935-1758.

Brokers for TV, radio & newspaper sales, mergers & acquisitions; appraisals; financial services.

BILL-DAVID ASSOCIATES INC.
2508 Fair Mount St.
Colorado Springs, CO 80909
Phone: 303-636-1584
William H. Martin, pres.
Hugh Martin, v.p.
Radio & TV station sales, appraisals & management consulting.

★ BLACKBURN & CO. INC.

1100 Connecticut Ave. NW
Suite 420
Washington, DC 20036
Phone: 202-331-9270
James W. Blackburn Jr.
Richard F. Blackburn
Joseph M. Sitrick
Jack V. Harvey
Susan B. Byers
Charles H. Kurtz
Tony Rizzo

Branch Offices:
ATLANTA, GA 30361: 400 Colony Square, 1201 Peachtree St. NE. Phone: 404-892-4655. Jay C. Bowles & George I. Otwell

BEVERLY HILLS, CA 90212: 9465 Wilshire Blvd., Suite 518. Phone: 213-274-8151. Roy A. Rowan, Greg P. Johnson & Neil Rockoff

CHICAGO, IL 60601: 333 N. Michigan Ave. Phone: 312-346-6460. Howard J. Stasen & Steve Pruett

LONGMEADOW, MA 01106: 160 Ely Rd. Phone: 413-567-3968. Alan C. Tindal.

TUCSON, AZ 87511: 5546 E. Fourth St., Suite 103. Phone: 602-748-1492. Wendell W. Doss
TV station, radio, cable & newspaper brokers.

BOETTCHER & CO.
Box 54
Denver, CO 80201
Phone: 303-628-8186

BOUDREAU & ASSOCIATES
1025 Harker Ave.
Palo Alto, CA 94301
Phone: 415-326-5151
James R. Corcoran Jr., sr. partner.
Susan Legare, partner & research dir.
James Boudreau, partner.

Branch Office:
SAN FRANCISCO, CA 94110: 2121 Bryant St., No. 307

FRANK BOYLE & CO.
55 Old Field Point Rd.
Greenwich, CT 06830
Phone: 203-869-4433
Frank Boyle, pres.
Bob Pates, sr. v.p., radio div.
Mary C. Downey, sr. v.p., administration
Jim Boyle, v.p., cable div.
Mike Boyle, v.p., financial information services
Media brokerage.

CHARLES R. BRALEY III
(Georgetown West Investments Inc.)
217 East 85th St.
Suite 186
New York, NY 10028
Phone: 212-734-9849
Charles R. Braley III

Branch Office:
WASHINGTON, DC 20016: 4200 Wisconsin Ave. NW, Suite 106. Phone: 202-337-7990.
Richard B. Morrow, William N. Braley.

Cable system brokers, debt & equity financing for system purchase & development.

ROBERT W. BRECKNER
1014 N. Bundy Dr.
Los Angeles, CA 90049
Phone: 213-472-2132
Robert W. Breckner
TV, radio, cable system broker & management consultant.

BROADCAST PROPERTIES WEST INC.
13333 N.E. Bel-Red Rd.
Suite 213
Bellevue, WA 98005
Phone: 206-641-7063
William L. Simpson Jr., pres.
Judith B. Zane, v.p.

Branch Office:
FALLBROOK, CA 92028: Broadcast Properties Southwest, Box 1616. Charles R. Kinney. Phone: 619-728-8018

Radio & TV brokers.

BROAD STREET VENTURES
Box 151
Riverside, CT 06878
Phone: 203-637-4605
Richard L. Geismar, pres.
Financial & management consulting for broadcast industries.

BURR, EGAN, DELEAGE & CO.
One Post Office Square
Suite 3800
Boston, MA 02109
Phone: 617-482-8020
William P. Egan, gen. partner
Brian W. McNeill, v.p.

Branch Office:
SAN FRANCISCO, CA 94111: 3 Embarcadero Center, Suite 2560. Phone: 415-362-4022.
Brion B. Applegate, gen. partner

BUSINESS BROKER ASSOCIATES
(Broadcast Communications Division)
399 Somerville Ave.
Chattanooga, TN 37405
Phone: 615-756-7635
C. Alfred Dick, owner, broker
R. C. George, broker
James B. Stephenson Jr., broker
TV, radio & cable brokers.

CABLE INVESTMENTS INC.
8400 E. Prentice Ave.
Suite 1115
Englewood, CO 80111
Phone: 303-793-3344
Fax: 303-793-0288
Robert L. Brown, pres.
Peter A. Sokoloff, sr. v.p.
Paul F. Carrazzone, v.p.
Robert D. Berger, v.p.
Allan B. Bowdach, v.p., mergers & acquisitions
Carrie Stewardson, dir., corporate communications
Kathy Hensley, mgr., corporate administration

Investment bankers & brokers for the cable television industry.

ROBERT A. CHAISSON INC.
39 Locust Ave.
New Canaan, CT 06840
Phone: 203-966-6333
Broadcast brokerage, acquisitions & consulting.

CHANAY-McCARTHY ASSOCIATES
Box 66035
St. Petersburg, FL 33706
Phone: 813-360-3162

BLACKBURN & COMPANY

I N C O R P O R A T E D

Media Brokers & Appraisers Since 1947

WASHINGTON, D.C. 20036
1100 Connecticut Ave., NW
(202) 331-9270

ATLANTA, GA 30361
400 Colony Square
(404) 892-4655

CHICAGO, IL 60601
333 N. Michigan Ave.
(312) 346-6460

BEVERLY HILLS, CA 90212
9465 Wilshire Blvd.
(213) 274-8151

CHAPMAN ASSOCIATES

3700 M St. NW
Suite 900
Washington, DC 20037
Phone: 202-822-8913
William N. Cate, pres.
Ray M. Stanfield, v.p.
Brian E. Cobb, Raymond J. Schonbak & Millard S. Younts, associates

ATLANTA, GA 30338: 8425 Dunwoody Place.
Phone: 404-998-1100. E. L. Pearce & Ed Shaffer, associates

BOSTON, MA 02210: World Trade Center, Suite 400. Phone: 617-439-5310. Kevin C. Cox, associate. Robert J. Maccini, Chapman Financial Services.

CHICAGO, IL 60194: 16 E. Schaumburg Rd., Suite 103. Phone: 312-490-0470. Sharon Fisher & Bernard Kvale, associates

DALLAS, TX 75240: 5495 Beltline Rd., Suite 340. Phone: 214-788-2525. Dan Rouse & William L. Whitley, associates

KANSAS CITY, MO 64131: Mark Twain Bank Bldg., Suite 440, 10401 Holmes Rd. Phone: 816-941-3733. William C. Lochman & William L. Lytle, associates

LOGAN, UT 84321: 605 W. Haven Dr. Phone: 801-753-8090. G. Gregory Merrill, associate

LOS ANGELES: 17402 Chatsworth St., Suite 203, Granada Hills, CA 91344. Phone: 818-366-2554. James Mergen, Ray M. Stanfield & Peter S. Stromquist, associates

NEWTON, NJ 07860: 29 Manor Rd. Phone: 201-579-5232. Ronald L. Hickman, associate

ORLANDO, FL 32811-3409: 7479 Conroy Rd., Suite C. Phone: 305-295-2572. Randall E. Jeffery, associate

SAN FRANCISCO, CA 94188: Box 881323. Phone: 415-495-3516. Elliot B. Evers & David G. LaFrance, associates

TV & radio brokers; mergers, acquisitions, financing & appraisals.

CHASE MANHATTAN BANK N.A.

(Communications Financing Division)
1 Chase Manhattan Plaza
New York, NY 10081
Phone: 212-552-7485

CHEMICAL BANK

(Broadcast and Cable Industries Group)
277 Park Ave.
New York, NY 10172
Phone: 212-310-6027
Henry D. Morneault, v.p., group head
Judy Foley Arnstein, W. Stewart Cahn, Marisa J. Harney, Lewis C. Kleinhans & Robert E. Tinchler, v.p.s
Benjamin S. Thompson & Robert N. Weaver, banking officers
Cable & broadcast financing; financial consulting; equity programs; private debt placements.

CIGNA INVESTMENTS INC.

S-307
900 Cottage Grove Rd.
Hartford, CT 06152
Phone: 203-726-6963
James R. Kuzemchak, v.p.
Financial & insurance services for individuals, businesses, government & non-profit organizations.

CITIBANK N.A.

399 Park Ave.
New York, NY 10043
Phone: 212-559-7825

Gary Corr, Ann Schube, Trey Hunt & Gayle Robinson, v.p.s
Radio, TV & cable financing.

DONALD K. CLARK INC.

Box 340617
Tampa, FL 33694
Phone: 813-949-9311
Donald K. Clark, pres.
Anne Clark, v.p.
Media brokers; sales, acquisitions & financial counseling.

COAXIAL CAPITAL ASSOCIATES INC.

4582 S. Ulster St. Pkwy.
Suite 1301
Denver, CO 80237
Phone: 303-770-7700
Bruce Falkenberg, pres.
John Poole, v.p.

Branch Office:

SAN RAMON, CA 94583. 111 Deerwood Pl., Suite 200. Phone: 415-831-4842. Therese M. Sutton, v.p.

Affiliates: Coaxial Analysts Inc. & Videophile Inc. (see Management & Technical Consulting Services section); Coaxial Construction Corp. (see Cable TV System Construction)

Acquisition & merger specialists. Cable TV industry system sales, acquisitions, appraisals, mergers, trades & investment banking.

★ COMCAPITAL GROUP

19 W. 44th St.
Suite 1000
New York, NY 10036
Phone: 212-302-8720
Paul C. Raeder, pres.
David E. Schutz, managing dir.
Radio, TV & cable financing, senior & subordinated debt; equity; acquisition consulting; appraisals & feasibility studies.

COMERICA BANK-DETROIT

211 W. Fort St.
Detroit, MI 48275-1198
Phone: 313-222-6190
Telex: 252319
Charles F. Inslay & Donald S. Phillips, v.p.s
Complete banking services.

COMMUNICATION RESOURCES UNLIMITED INC.

6539 E. 31st St.
Suite 6
Tulsa, OK 74145
Phone: 918-665-8484
Tom Belcher, pres.
Eileen Belcher, v.p.
Barbara Terry, secy-treas.
Radio, TV & cable brokerage, financial consulting, acquisitions & mergers.

COMMUNICATIONS BROKERS INC.

1325 18th St. NW
Suite 103
Washington, DC 20036
Phone: 202-745-1009
Jack Christian, pres.
Communications brokers.

COMMUNICATIONS CAPITAL CORP.

19 W. 44th St.
New York, NY 10036
Phone: 212-302-2282
Blair Walliser, pres.
Wade Barnes & Samuel Freundel, v.p.s
Brokerage, consulting & financing.



TV/Radio/Cable
PRIVATE PLACEMENTS OF CAPITAL
Equity • Subordinated Debt • Senior Bank Loans
CONSULTING AND ADVISORY SERVICES
M&A • Business Plans • Appraisals
PAUL C. RAEDER ANTHONY M. HOFFMAN DAVID E. SCHUTZ
19 W 44th Street, New York, New York, 10036 (212) 302-8720

★ COMMUNICATIONS EQUITY ASSOCIATES

851 Lincoln Center
5401 W. Kennedy Blvd.
Tampa, FL 33609
Phone: 813-877-8844
Telex: 808713
J. Patrick Michaels Jr., chmn.
James F. Ackerman, vice chmn.
Harold D. Ewen, pres.
H. Gene Gawthrop, exec. v.p. & chief administrative officer
Richard O. Jacobs, exec. v.p. & gen. counsel
Diane B. Healey Linen, group v.p., TV div.
Kent M. Phillips, managing dir. & group v.p., corp. finance
Richard Savage, first v.p., TV div.
Mark D. Sena, sr. v.p., mktg. & dir., international services
Thomas J. MacCrory, group v.p., cable TV div.
Donald Russell, managing dir. & group v.p., investment banking
David W. Unger, v.p.
W. Jay Dugan, Edward H. Frazier Jr., John H. Long, Donal C. Bosson, Brian P. Sweeney & H. Pep Shappee, v.p.s, cable TV div.
Beverly A. Harms, v.p., office of the chmn.
Brad A. Gordon, v.p. & controller
Glenn Serafin, v.p., radio div.
Jeanette Tully, v.p.
Dennis Eckhout, dir., research
John Fenton, broker

Branch Offices:

WASHINGTON, DC 20036: 1133 20th Street NW, Suite 260. Phone: 202-778-1400. Kent M. Phillips, managing dir. & group v.p., corp. finance

NEW YORK, NY 10152: 375 Park Ave., Suite 3808. Phone: 212-319-1968.

Services to the cable TV, broadcasting & pay TV industries: Buying, selling & trading properties; placement of long or short-term loans, subordinated debt, joint ventures & other equity financing; system appraisals; strategic planning, tax & estate planning & shareholder negotiations.

COMMUNICATIONS FINANCE INC.

531 S. Fairview Ave.
Park Ridge, IL 60068
Phone: 312-823-4027
Loren N. Young, pres.
Financing & investment services to cable TV & broadcast industry. Appraisals, feasibility studies, expert witness for cable TV.

COMMUNICATIONS INVESTMENT SERVICE CO.

7500 East McCormick Pkwy.
Scottsdale, AZ 85258
Phone: 602-991-5904
James W. Emmick, pres.
Jacqueline C. Emmick, v.p.
Financing & financial services for cable & microwave.

COMMUNICATIONS MARKETING INC.

8415 La Mesa Blvd.
Suite 3
La Mesa, CA 92041-5326

Phone: 619-461-7891
James L. Bloxham, pres.
Dr. Tom Wotruba, dir., CMI Research
Keith Harris, broker, CMI Brokerage Services
James Vernon, corporate counsel
Suzanne Bloxham, corporate secy.
Cable TV brokers. Marketing & management consulting services, cable TV consumer opinion research & other research. Research data base. Owns & operates cable TV systems.

CONLEY & ASSOCIATES

Box 4877
Greenwich, CT 06830-4877
Phone: 203-661-6058
Christopher J. Conley, managing gen. partner
Financial consultants to the electronic media, specializing in appraisals & valuations; strategic planning & feasibility studies, financial planning & restructuring, station/system management; operational evaluations/audits; regulatory affairs & expert testimony.

CONNECTICUT MUTUAL LIFE INSURANCE CO.

140 Garden St.
Hartford, CT 06154
Phone: 203-727-6598
Telex: 203-727-6500, ext. 6644
Raymond J. Hollworth, v.p. & div. head
Richard J. Cobb Jr., communications lending officer
Fixed rate lender to cable, TV, radio, newspaper & outdoor advertising industries.

CONNECTICUT NATIONAL BANK

777 Main St., MSN-225
Hartford, CT 06115
Phone: 203-728-2525
Telex: 99339 CTNB
Telecopier: 203-728-4205
Christopher M. Byrd, v.p.
Laurie Price, v.p.
TV, radio & cable TV financing.

CONSTANT COMMUNICATIONS CO.

101 Larkspur Landing
Larkspur, CA 94939
Phone: 415-461-7200

CONTINENTAL ILLINOIS NATIONAL BANK & TRUST CO. OF CHICAGO

231 S. LaSalle St.
Chicago, IL 60693
Mary Cloonan, v.p. (312-828-7833)
Cathleen Strenk, 2nd v.p. (312-828-7831)
Moira A. Kelley, 2nd v.p. (312-828-8843)
Steven Roberts, banking officer (312-828-8102)
W. David Bayless, banking associate (312-828-6426)
Mary T. Philbin, banking associate (312-828-5047)
Communications team specializes in lending activities involving cable TV & broadcasting industries.

Brokerage & Financing

R. C. CRISLER & CO. INC.

580 Walnut St.
Cincinnati, OH 45202
Phone: 513-381-7775
R. C. Crisler, pres.
Larry C. Wood, v.p.
Clyde G. Haehnle, v.p.
John D. Chapman, v.p.

Branch Offices:

CHICAGO, IL 60611: 401 N. Michigan Ave., Suite 3140. Phone: 312-644-6066. Ward L. Quaai, special consultant

FLORENCE, KY 41042: 7300 Turfway Rd., Suite 540. Phone: 606-525-0555. Gloria Bushelman, v.p., newspaper div.

ITHACA, NY 14850: 600 Cayuga Heights Rd. Phone: 607-257-6283. John B. Babcock, v.p.

PHOENIX, AZ 85016: Anchor Centre One, 2201 E. Camelback Rd., Suite 505B. Phone: 602-954-6458. Carl S. Ward, special rep.

TV, radio station, newspaper & cable brokers—financing.

CROCKER NATIONAL BANK

(Communications Financing Division)
333 S. Grand Ave.
Los Angeles, CA 90071
Phone: 213-253-6266

DANIELS & ASSOCIATES INC.

Box 6008
2930 E. Third Ave.
Denver, CO 80206-0008
Phone: 303-321-7550

Principals:

Bill Daniels, chmn.
John Saeman, vice chmn. & chief exec. officer
Thomas Marinkovich, pres. & chief operating officer
Phil Hogue, exec. v.p.
Jay Busch, Tim David, Bob Holman & Hugh McCulloh, sr. v.p.s
Richard Bridgforth, Bruce Dickinson, Dan Forey, Bruce Godfrey, Bill James, Chip James, Trevor Brown, Marc Weisberg & Gerry Zimmerman, v.p.s

Management Div.:

Bob Nagel, exec. v.p., gen. counsel
H. DeWitt Mitchell, exec. v.p.
Bill Kingery, pres., cable management division
Jerry Maglio, exec. v.p., marketing/programming
Bob Russo, v.p., corporate communications

Owns, operates & manages cable TV systems. Provides merger, acquisition & corporate financial services to cable TV industry.

THE DEER RIVER GROUP

2000 L Street NW
Suite 200
Washington, DC 20036
Phone: 202-659-3331
Robin B. Martin, pres. & chief exec. officer
Jay P. Williams Jr., chief operating officer
Erwin G. Krasnow, gen. counsel

Branch Office:

BOSTON: 16 Coltsway, Wayland, MA 01778. Phone: 617-358-4828

Acquisition consulting, including educational seminars, strategic planning, investment banking services, inspection of properties & brokerage.

DeHART BROADCAST BROKERS

RD No. 1
Box 44
Richville, NY 13681

Phone: 315-287-0061
Robert Hartshorn, pres.
Romayne Hartshorn, v.p.
Broadcast brokers & consultants.

LINCOLN DELLAR & CO.

Box 5365
Santa Barbara, CA 93108
Phones: 805-969-6344; 805-969-1351
Lincoln Dellar, pres.
Media & business brokers; broadcast management consultants.

GARY A. DENT & ASSOCIATES

Box 170728
Arlington, TX 76003
Phone: 817-261-1926
Gary A. Dent
Specializing in cable/general communications appraisals, rate analysis, feasibility. Acquisition/merger negotiations & counseling. Business valuations, intangible/equities.

★ DES ASSOCIATES

95 Colona St.
Wyckoff, NJ 07481
Phone: 201-891-7758
David E. Schutz, pres.
Paul C. Raeder, v.p.
Ellen Brooks, research dir.
Merger & acquisition consulting, financing, appraisals, business plans, bank presentations & feasibility studies.

DONALDSON LUFKIN & JENNETTE

140 Broadway
New York, NY 10005
Phone: 212-504-3000
Dennis Leibowitz

DREXEL, BURNHAM, LAMBERT INC.

55 Broad St., 9th Floor
New York, NY 10004
Phone: 212-480-7356
Arthur Phillips, 1st v.p.

EDEN BROADCAST SERVICES INC.

Box 647
719 Periwinkle Rd.
Eden, NC 27288
Phone: 919-623-3000
Gene E. Ward Sr., pres. & sales mgr.
Appraisals, brokerage & consulting for TV, radio & cable TV; radio personnel placement.

EQUIBANK

Two Oliver Plaza
Pittsburgh, PA 15222-2705
Phone: 412-288-5000
Telex: 4423037 EQBK PGH
Alan S. Fellheimer, chmn. & chief exec. officer
Claire W. Gargalli, pres.
James H. McLaughlin, sr. exec. v.p.
William H. Brandeis, vice chmn., finance
James A. Murphy, vice chmn., audit
David East, exec. v.p., consumer credit
William Jones Jr., exec. v.p., commercial lending
Patricia Muldoon, exec. v.p., corporate assets
Harry G. Miller, sr. v.p., mktg. & communications

EQUITABLE CAPITAL MANAGEMENT CORP.

1285 Ave. of the Americas
New York, NY 10019
Phone: 212-554-1101
Gilbert G. Campbell, managing director (212-554-3194)
Ina Lane, v.p. (212-554-2407)
Lending to cable & broadcast TV industries.

EUROPEAN AMERICAN BANK & TRUST CO.

10 Hanover Square
New York, NY 10015
Phone: 212-437-2289
Katya L. Shirokow, v.p.
Financing for TV & radio acquisitions.

WILLIAM A. EXLINE INC.

4340 Redwood Hwy.
Suite F-121
San Rafael, CA 94903
Phone: 415-479-3484
William A. Exline, pres.
Anne Exline, asst. secy.
Andrew P. McClure, associate
Brokers & consultants for radio & TV stations & newspapers.

THE FIDELITY BANK

(Communications Financing Division)
Broad & Walnut Sts.
Philadelphia, PA 19109
Phone: 215-985-8613

FIRST BANK OF MINNEAPOLIS

(Media Communications Division)
First Bank Place East
Minneapolis, MN 55480
Phone: 612-370-4141
Frederick T. Green, v.p.
Roland P. Whitcomb, commercial banking officer

Terry L. Adams, v.p. & div. head (612-370-4850)

Thomas A. Patterson, asst. v.p. (612-370-4559)

Bernie J. Weiss, asst. v.p. (612-370-3879)

Nick Bluhm, v.p. (612-370-5268)

David F. Dalvey, commercial banking officer (612-370-4545)

Timothy J. Murphy, commercial banking officer (612-370-4546)

Donelle Hatch, associate (612-370-5485)
Financial services for the TV, radio, cable & telecommunications industries; media & publishing companies. Services include: Acquisition & working capital; revolving & term credits; interest rate protection; letters of credit; subordinated debt & preferred private equity placements; financial advisory services.

FIRST CHICAGO VENTURE CAPITAL

Three First National Plaza
Suite 1330
Chicago, IL 60670-0501
Phone: 312-732-8067
Paul J. Finnegan, sr. investment manager
Venture capital for TV, radio & cable TV acquisitions.

FIRST INTERSTATE BANK OF CALIFORNIA

707 Wilshire Blvd. (W 35-2)
Los Angeles, CA 90017
Phone: 213-614-2582
Scott J. Kelley

FIRSTMARK FINANCIAL CORP.

110 E. Washington St.
Indianapolis, IN 46204
Phone: 317-262-5858
William E. Kennedy, administrative v.p.
Robert F. West, asst. v.p.
Edwin D. Brubeck, asst. v.p.
Michael F. Zingraf, loan analyst
Cable & broadcast loans.

THE FIRST NATIONAL BANK OF CHICAGO

(Communications Companies Division)
One First National Plaza
Suite 0083
Chicago, IL 60670-0083
Phone: 312-732-4000
Telex: 190201
Telefax: 312-732-4842
Jacqueline A. Hurlbutt, sr. v.p. (732-6955)
Mark R. Smith, v.p. (732-7230)
Norberto R. Kogan, v.p. (732-6954)
David P. Tomick, v.p. (732-6222)
Richard L. Elmendorf, v.p. (732-6950)
William R. Fitzgerald, v.p. (732-1303)
Kenneth A. Selle, asst. v.p. (732-9524)
Adrienne Meisel, asst. v.p. (732-9754)
Scott J. MacDougal (732-3073), asst. v.p.

Branch Office:

NEW YORK: William J. Hake, v.p. (212-373-1135) & Joan L. Soloman (212-373-1191), commercial banking officers, Elaine I. Purcell, corp. banking officer, (212-373-1179)

Cable & broadcast industries financing.

FIRST NATIONAL BANK OF MARYLAND

(Communications Financing Division)
Box 1596
Baltimore, MD 21203
Phone: 301-244-4088

FIRST UNION NATIONAL BANK

(Communications Lending Group)
First Union Plaza, CORP-6
Charlotte, NC 28288
Phone: 704-374-4552
Robert F. Buckfelder, v.p. (374-4552)
Paul Thomason, asst. v.p. (374-6104)
Charles C. Lucas, asst. v.p. (374-6116)
Ted LaPorte, asst. v.p. (374-7041)
Cable TV & broadcasting industries financing.

FIRST WISCONSIN NATIONAL BANK OF MILWAUKEE

777 E. Wisconsin Ave.
Milwaukee, WI 53202
Phones: 414-765-5747; 414-765-4445
J. Frederic May, v.p.
Richard E. Zerkel, v.p.
Financing for acquisitions/leveraged buyouts of communications properties; cash management services.

NORMAN FISCHER & ASSOCIATES INC.

Box 5308
Austin, TX 78763
Phone: 512-476-9457
Norman Fischer, pres.
R. W. Prikrly, assoc.
Media brokers, appraisers & management consultants.

FLEET NATIONAL BANK

111 Westminster St.
Providence, RI 02903
Phone: 401-278-6267
Telex: 443-5013
Colin J. Clapton, sr. v.p.
Mary E. Gooding, v.p. (278-6513)
Marnie M. Young, v.p. (278-5535)
Daniel P. Williams, v.p. (278-6211)
James P. Miller, loan officer (278-6207)
David C. Jones, loan officer (278-6274)
Lynne S. Randall, loan officer (278-6261)
Financing for construction, acquisition & expansion of cable TV systems & TV properties, specializing in group owners.

MILTON Q. FORD & ASSOCIATES INC.

5050 Poplar Ave.
Suite 1135
Memphis, TN 38157
Phone: 901-767-7980
Milton Q. Ford, pres.
Jo Ann F. Kail, v.p.
Radio, TV, cable & newspaper brokerage.

RICHARD A. FOREMAN ASSOCIATES INC.

330 Emery Dr. E
Stamford, CT 06902-2210
Phone: 203-327-2800
Telecopier: 203-359-9304
MCI Mail: 176-2028
Richard A. Forman, pres. (203-327-9741)
Richard W. Kozak, associate (203-656-0506)
Cash positive network TV affiliates in growth markets

GAMMON & NINOWSKI MEDIA INVESTMENTS INC.

1925 K St. NW
Suite 306
Washington, DC 20006
Phone: 202-862-2020
Ronald J. Ninowski & James A. Gammon

Donald R. Bussell, v.p., radio

Branch Offices:

DENVER, CO 80215: 3062 Robb Circle, Lakewood, CO. Phone: 303-239-6670. Al Perry, assoc.

KANSAS CITY, KS 66213: 11914 Goddard St., Overland Park. Phone: 913-681-2901. Richard T. Wartell, assoc.

MISSION VIEJO, CA 92692: 28185 Cascabel. Phone: 714-583-0366. Carl J. Fielstra, assoc.

PHILADELPHIA, PA 19004: Suite 300, Two Bala Plaza, Bala Cynwyd. Phone: 215-525-8767. Jack F. Satterfield, assoc.

Confidential brokerage, financial & broadcast consulting. Other services include market studies, financial restructuring, preparation of comprehensive presentations, negotiation & sale of broadcast properties & tax consultation.

CLIFTON GARDINER & ASSOCIATES INC.

433 Park Point Dr. Golden, CO 80401. Phone: 303-526-1458. Clifton H. Gardiner, pres. Rex Miller, v.p., cable mergers & acquisitions. Gary Jaeckel, v.p., investment banking. Brokerage & financial services including appraisals & system management.

GENERAL ELECTRIC CREDIT CORP.

206 Danbury Rd. Wilton, CT 06897. Phone: 203-834-1105. J. P. Gillies, mktg. mgr. Financial services; branches in 50 states & major cities.

GILL & ASSOCIATES BROKERAGE CO.

402 Reo St. Suite 260. Tampa, FL 33609. Phone: 813-875-6183. FAX: 813-874-3501. Vernon R. Gill, pres. William M. Roberts III, v.p. Cable TV & SMATV brokerage & management; franchise application & renewal; equity & debt placement & turnkey private cable installations.

W. JOHN GRANDY

1029 Pacific St. San Luis Obispo, CA 93401. Phone: 805-541-1900. W. John Grandy, pres. TV, radio & cable TV brokerage.

GRAY, TICE & MARSHALL

Box 530. 1388 Bragg Blvd. Fayetteville, NC 28203. Phone: 919-323-2288.

CHARLES GREENE ASSOCIATES

1117 Perimeter Center West. Fifth Floor-East. Atlanta, GA 30338. Phone: 404-392-3331. TWX: 810-751-8514. Telecopier: 404-392-9469. Charles L. Greene, pres. Cable TV brokerage, appraisals, financial consulting & debt fund raising.

WILT GUNZENDORFER & ASSOCIATES

2210 Hastings Dr. Belmont, CA 94002. Phones: 415-593-2588; 415-593-9865. Wilton Gunzendorfer, owner-mgr. Natalie Gunzendorfer, asst. Licensed radio, TV station & cable system brokers, financial consultants, appraisers, expert court witnesses, newspaper brokerage & cable financing.

HAGUE & COMPANY

540 Frontage Rd. Suite 320. Northfield, IL 60093. Phone: 312-441-7250. Lee Hague, pres. Investment banking, acquisition analysis & consulting.

HANSON & ASSOCIATES

98 Main St. Suite 207. Tiburon, CA 94920. Phone: 415-435-4211. David S. Hanson, pres. Claire Griffin, v.p. Chet Watson, special events coordinator. Brokerage, financial & consulting services to cable industry.

HARDESTY, PUCKETT, QUEEN & CO.

2947 Wanamaker Dr. Suite D. Topeka, KS 66614. Thomas F. Puckett, chmn. James A. Queen, pres. Jim K. Faircloth, sr. v.p. Jim H. Hall, sr. v.p. Hiram H. Powell, v.p. Gordon A. Juneau. Doug M. Judd. Steve Scheiwe. Brokerage services including acquisition, divestiture, financing & investment banking; specializing in professional services with emphasis on legal procedures, financial analysis & closing procedures including community relations.

BLACKBURN & COMPANY
INCORPORATED

Media Brokers & Appraisers Since 1947

■ WASHINGTON, D.C. - (202) 331-9270	■ CHICAGO, IL - (312) 346-6460
■ ATLANTA, GA - (404) 892-4655	■ BEVERLY HILLS, CA - (213) 274-8151

HARMON CABLE COMMUNICATIONS

5660 S. Syracuse Circle. Englewood, CO 80111. Phone: 303-773-3821. Alan R. Harmon, pres. James R. Jackman, v.p. Brokerage & appraisals.

HARTSTONE & DICKSTEIN INC.

60 Washington St. Hartford, CT 06106. Phone: 203-549-7000. Joel M. Hartstone, chmn. Barry J. Dickstein, pres. Investment banking for the broadcast industry.

DAN HAYSLETT & ASSOCIATES INC.

10509 Berry Knoll Dr. Dallas, TX 75230. Phone: 214-691-2076. Dan Hayslett & Mary B. Hayslett. Media brokers. Radio, TV & cable TV appraisals.

HELLER FINANCIAL INC.

200 N. LaSalle. Chicago, IL 60601. Phones: 312-621-7665; 312-621-7638. Matthew M. Breyne, v.p. Douglas Zylstra, v.p. Cable, radio & TV funding of all types.

★ THE TED HEPBURN CO.

325 Garden Rd. Palm Beach, FL 33480. Phone: 305-863-8995. Ted Hepburn, pres.

Branch Office:

CINCINNATI, OH 45242: Box 42401. Phone: 513-791-8730. Todd Hepburn, v.p.

Radio, TV & cable system brokerage; negotiations & appraisals for broadcasting stations & cable systems.

R. MILLER HICKS & CO.

1011 W. 11th St. Austin, TX 78703. Phone: 512-477-7000. R. Miller Hicks. Media brokers, consultants & appraisers.

THE HOARTY CORP.

8637 O'Neal Rd. Raleigh, NC 27612. Phone: 919-848-6500. Leo Hoarty, pres. Cable communications consulting, marketing, management, appraisals, brokerage & financial analysis.

MEL HODELL MEDIA BROKER

Box 2277. 5196 Benito St. Montclair, CA 91763. Phone: 714-626-6440.

HOGAN-FELDMANN INC.

Box 146. Encino, CA 91426. 4463 Bergamo Dr. Encino, CA 91436. Phone: 818-986-3201. Arthur B. Hogan, pres. Jack Feldmann, v.p. Radio, TV & cable system brokers.

THE HOLT CORP.

Suite 205, Westgate Mall. Bethlehem, PA 18017. Phone: 215-865-3775. Arthur H. Holt, pres. Bernhard M. Fuhrmann, Gordon Holt, Leigh Moylan, Chris Borger, Mark O'Brien, Carlton Holt, Mary Radakovits, Gary Kirtley, John Caso, Diane Snyder & Scott Miller, associates.

Branch Offices:

WASHINGTON, DC 20036: 2033 M Street NW, Suite 800. Phone: 202-775-1980.

WINCHESTER, VA 22601: Box 2869, Rte. 40 West, Tower Park. Phone: 703-662-0123.

Brokerage & acquisitions for radio, TV & CATV; fair market value & asset value appraisals; negotiation services & financial planning for sales & acquisitions; management & operations consulting; technical equipment sales & specification; feasibility analysis & marketing planning for new ventures; expert witness & litigation consulting.

HOME LIFE INSURANCE CO.

253 Broadway. New York, NY 10007. Phone: 212-306-2052.

Buyers and sellers can use the new tax law to save thousands at no cost, through our association with Grant Thornton, CPAs.

THE
TED HEPBURN
COMPANY

Ted Hepburn, President Todd Hepburn, Vice-President
325 Garden Road, Palm Beach, Florida 33480 (305) 863-8995
P.O. Box 42401, Cincinnati, Ohio 45242 (513) 791-8730

BLACKBURN & COMPANY

I N C O R P O R A T E D

Media Brokers & Appraisers Since 1947

■ WASHINGTON, D.C. — (202) 331-9270	■ CHICAGO, IL — (312) 346-6460
■ ATLANTA, GA — (404) 892-4655	■ BEVERLY HILLS, CA — (213) 274-8151

Diane Hom, v.p., securitBruce Maier, v.p., securities
Financing for broadcast & cable industries.

HUDSON INVESTMENT CORP.
1150 17th St. NW
Washington, DC 20036
Phone: 202-296-8995
Edward R. McKenna, pres.
Brokers.

HUNDRED EAST CREDIT CORP.
—See North American Philips.

INDIANA NATIONAL BANK
(Communications Financing Division)
One Indiana Square
Suite 465
Indianapolis, IN 46266
Phone: 317-266-5851
Telex: INB/6876075
Telecopier: 317-266-5112
Jason R. Boyewsky, v.p.
Lending & financial services to communications, broadcasting & cable TV industries, primarily in the Midwest.

INTERFIRST BANK OF DALLAS N.A.
Box 83615
Dallas, TX 75283-0615
Phone: 214-977-2063
Alan Cawthon, v.p.
Steve Harvey (744-8039)
Barbara Frausto (744-6588)
Broadcast & cable financing for group owners; banking services.

JAMAR-RICE CO.
110 Wild Basin Rd.
Suite 245
Austin, TX 78746
Phones: 512-327-9730; 512-327-9570
William R. Rice, partner
William W. Jamar, partner
Media brokerage, appraisals & management consulting.

JESUP & LAMONT SECURITIES CO. INC.
360 Madison Ave.
New York, NY 10017
Phone: 212-907-0100
Pete Haring, John Palmer, managing dirs.

JOHN HANCOCK MUTUAL LIFE INSURANCE CO.
(Communications Financing Division)
Box 111
Boston, MA 02117
Phone: 617-421-6142

THE JONES GROUP LTD.
9697 E. Mineral Ave.
Englewood, CO 80112
Phone: 303-792-3111
Telex: 303-792-3111 x4036
Glenn R. Jones, chief exec. officer
Jeff T. Figg, pres.
Kevin P. Coyle, senior v.p.
Patrick J. Lombardi, Robert W. Hampton & Rod Tapp, v.p.s
Brokerage & appraisal of cable TV systems.

KALIL & CO. INC.
3438 N. Country Club Rd.
Tucson, AZ 85716
Phone: 602-795-1050
Frank C. Kalil, pres.

Kelly F. Callan, v.p.
Richard L. Beesmyer, v.p.
Frederick W. Kalil, v.p.
Radio, TV, cable & satellite brokerage.

LESTER KAMIN & COMPANY
6100 Corporate Dr.
Suite 120
Houston, TX 77036
Phone: 713-777-2552
Lester Kamin, pres.
W. Scott Carter, exec. v.p.
Hazel Arnold, v.p.
Media brokers, investment banking & appraisals.

KELLEY ASSOCIATES INC.
2419 Elmwood Circle N.
Wichita Falls, TX 76308
Phone: 817-692-7722
Boyd Kelley, pres.
Media broker.

★KEPPER, TUPPER & CO. INC.
300 Knightsbridge Pkwy.
Suite 360
Lincolnshire, IL 60069
Phone: 312-634-9258
William L. Kepper, pres.
Pamela Mysker & Michael Fugatt, associates

Branch Office:
RIDGEFIELD, CT 06877: 31 Bailey Ave., Suite 6. Phone: 203-431-3366. John B. Tupper, v.p.
Brokers & consultants for communication properties.

BOB KIMEL'S NEW ENGLAND MEDIA
8 Driscoll Dr.
St. Albans, VT 05478
Phone: 802-524-5963
Robert I. Kimel, pres.
Dave Kimel, associate

Branch Offices:
BANGOR, ME 04401: One College Circle. Phone: 207-947-6083. George Wildey, associate

CALAIS, ME 04619: Box 353. Phone: 506-529-3847. Bill Mockbee, associate

MANSFIELD CENTER, CT 06250: 99 Highland Rd. Phone: 203-456-1111. Mike Rice, v.p.

Brokers & consultants for communication properties.

KOZACKO-HORTON CO.
Box 948
350 W. Church St.
Elmira, NY 14902
Phone: 607-733-7138
Keith W. Horton, chmn.
Richard L. Kozacko, pres.
Melvin Stone, v.p.
John C. Clancy, associate
Brokers, appraisers & acquisition consultants for radio & TV stations & cable systems.

H. B. La RUE, MEDIA BROKER
500 East 77th St.
Suite 1909
New York, NY 10021
Phone: 212-288-0737

Hugh Ben La Rue, pres.
Leon Van Bellingham, v.p.
Joy Thomas, secy-treas.

Branch Offices:
BEVERLY HILLS, CA 90212: 9701 Wilshire Blvd., Suite 700. Phone: 213-275-9266

ATLANTA: 11285 Elkins Rd., Suite J-8, Roswell 30076. Phone: 404-442-5711. Hal W. Gore, v.p.

Radio, TV & cable TV brokerage, appraisals & consulting.

LINCOLN FIRST NATIONAL BANK N.A.
One Lincoln First Square
Rochester, NY 14643
Phone: 716-258-5292
Charles Coon, v.p.

MAURY LONG & ASSOCIATES
5100 Dorset Ave.
Chevy Chase, MD 20815
Phone: 301-652-6999
Maury Long, pres.

THE MAHLMAN CO.
One Stone Place
Bronxville, NY 10708
Phone: 914-779-7003
Robert O. Mahlman, pres.
Robert H. Biernacki, v.p.
Lou Faust, v.p.
Josh Mayberry, v.p.
Nancy D. Mahlman, chief financial officer
Robert W. Mahlman
Broker specializing in large & medium market radio stations.

MALARKEY-TAYLOR ASSOCIATES INC.

1301 Pennsylvania Ave. NW
Suite 200
Washington, DC 20004
Phones: 202-737-2300; 800-424-8036
Telex: 64809
Telecopier: 202-737-8113
Martin F. Malarkey, pres.
Archer S. Taylor, sr. v.p., engineering
Robert M. Jones, exec. v.p.
Dr. Samuel H. Book, v.p., research
Clark T. Madigan, v.p., corporate finance
Barry A. Culman, v.p., investments
Rebecca L. Sims, v.p., finance
Charles F. Hookey, v.p., management services
Roseanne I. Penedo, sr. financial analyst
James G. Kearney, dir., engineering
James W. Cuddihy & David H. Coe, engineering associates
Howard Newman, asst. v.p., finance
Tony Kern, asst. v.p., finance
Kim Lemon, mktg./research analyst
Kathleen O'Connor, controller
Denise Surber, financial analyst
Jim Wilson, communications dir.
Laura Flieger, asst. controller
Telecommunications financial, management & engineering consultants specializing in expert testimony, due diligence review; expert fair market valuations & asset appraisals; cable system financing & feasibility analysis; investment services; management/operations audits; partnership syndication; cable engineering; refranchising strategies; system construction monitoring; market analysis & research; regulatory affairs.

THE JACK MALONEY CO.
28 Shore Dr.
Huntington, NY 11743
Phone: 516-549-2656
Jack Maloney, pres.
Katie Maloney, v.p.
Media broker.

MANUFACTURERS HANOVER TRUST CO.
(Communications Financing Division)
1275 Ave. of the Americas
New York, NY 10020
Phone: 212-623-2920

MARINE MIDLAND BANK N.A.
140 Broadway
18th Floor
New York, NY 10015
Phone: 212-908-6652
Telex: MMB NYK 129159
John J. Flannery, group exec., specialized business group
Jose A. Echevarria, v.p. & dept. exec., communications/media
Kerry P. Brouk, v.p.
John R. Brooks, v.p.
David C. Carrington, v.p.
Alison E. Melick, asst. v.p.
Clarence W. Plummer, commercial banking officer
Placement of debt & equity for acquisition financing, refinancing & expansion in broadcasting, cable TV, newspaper publishing, outdoor advertising & paging industries.

R. A. MARSHALL & CO.
800 Main St.
Hilton Head Island, SC 29928
Phone: 803-681-5252
Robert A. (Bob) Marshall, pres.
Martha A. Marshall, v.p.
Linda R. Ferguson, associate broker
Robert Boehm, administrative asst.
Sarah B. Tillman, office mgr.
Media investment analysis, appraisals & brokerage.

REGGIE MARTIN & ASSOCIATES
Box 2967
Stuart, FL 33495
Phone: 305-286-8342
Reggie Martin, pres.

Branch Office:
LOCUST HILL, VA 23092: Box G-61. Phone: 804-758-4214. Ron Jones, associate

Brokers of radio & TV stations, specializing in Florida & the Southeast.

R. E. MEADOR & ASSOCIATES
Box 36
Lexington, MO 64067
Phones: 816-259-2544; 816-455-0001
Ralph E. Meador, pres.
Randy E. Meador, secy-treas.
TV, radio & cable TV consulting, appraisals & brokerage.

MEDIA ACQUISITIONS INC.
Box 1586
De Land, FL 32721-1586
Phone: 904-589-2205
Robert Brown, pres.

Branch Office:
CLEVELAND, TN 37311: 3880 Westview Dr. NE. Phone: 615-476-1321. Jack Hoskins, v.p.
TV, radio & cable TV consultants & brokers.

MEDIA MARK CORP.
Box 1739
Hot Springs, AR 71902
Phone: 501-525-4600
Bob Gibson, pres.

MEDIA SALES INC.
Box 4463
100 Timber Oak Court
Suite B-3
Lynchburg, VA 24502
Phone: 804-239-0400
Victor C. Bosiger, pres.
C. Wayne Campbell, exec. v.p.
Media brokerage, construction & consulting.

MERCHANTS NATIONAL BANK & TRUST CO. OF INDIANAPOLIS

One Merchants Plaza
Indianapolis, IN 46255
Phone: 317-267-7920
Otto N. Frenzel III, chmn.
James D. Massey, vice chmn.
James McGee, pres.
Raymond A. Murphy, v.p.
Financing for cable TV: New builds, upgrades, rebuilds, acquisitions & ltd. partnerships.
Cash management services.

MERION ASSOCIATES

Box 36
1380 Glenbrook Rd.
Meadowbrook, PA 19046
Phone: 215-884-8698
Samuel M. Merion, pres.
Consultants providing franchising, refranchising, financial planning, operations, expert testimony, appraisal & brokerage services.

MICHIGAN NATIONAL BANK

1650 Research Dr.
Troy, MI 48099
Phone: 313-680-3279
Elizabeth Wysocki, v.p.

MINORITY BROADCAST INVESTMENT CORP.

1820 Jefferson Place NW
First Floor
Washington, DC 20036
Phone: 202-293-1166
Walter L. Threadgill, pres.-chief exec. officer
E. Juanita Thomas, asst. treas.
Venture capital.

JOHN MITCHELL & ASSOCIATES INC.

1939 Bayou
Shreveport, LA 71105
Phone: 318-868-5409
John Mitchell, pres.
Joe Miot, mgr.-broker
Radio & TV brokerage, consulting & financing arrangement.

THE MONTCALM CORP.

311 Norton Bldg.
801 2nd Ave.
Seattle, WA 98104
Phone: 206-622-6236
Gerald B. Dennon, pres.
Brokerage, appraisals & consulting to radio, TV & cable industries.

MONY FINANCIAL SERVICES

1740 Broadway
New York, NY 10019
Phone: 212-708-2000
Thomas M. Donohue, v.p. (708-2651)
Lorraine DeBona, dir. (408-2651)
Evan D. Ladouceur, investment analyst
Susan L. Callahan, investment analyst (708-3090)
Lenders & investors in broadcasting & cable TV industries.

GEORGE MOORE & ASSOCIATES INC.

1040 North Dallas Bank Tower
12900 Preston Rd.
Dallas, TX 75230
Phone: 214-661-8970
George W. Moore, chmn.
W. James Moore, pres.

Branch Office:

HOUSTON, TX 77057: 2767 Briargrove.
Phone: 713-784-0238. Dave Garland, v.p.

Radio, TV station & newspaper brokers & appraisers.

MOSELEY SECURITIES CORP.

—See Jesup & Lamont Securities Co. Inc.

KENNETH MURCHISON & CO.

4101 McEwen
Suite 800

Dallas, TX 75234
Phones: 214-458-0080; 800-325-8563
Carolyn C. Mendez
CATV insurance brokers including bonds & coverage for franchise agreements.

NARRAGANSETT CAPITAL INC.

(Media Group)
40 Westminster St.
Providence, RI 02903
Phone: 401-751-1000

NATIONAL WESTMINSTER BANK USA

(Media Department)
175 Water St.
New York, NY 10038
Phone: 212-602-2633
Elizabeth F. Hope, v.p.
Broadcast & cable financing.

DONN G. NELSON & ASSOCIATES

1550 Rimpau
Suite 176
Corona, CA 91720
Phone: 714-973-1722
John C. Daley & Donn G. Nelson
Finders for financing cable TV systems acquisitions, franchises, cable TV hardware & services.

GEORGE NORMAN & CO. INC.

Box 309
Davenport, IA 52805
Phone: 319-322-0131
George B. Norman
Radio station, TV & newspaper brokers.

NORTH AMERICAN PHILIPS CORP.

(Hundred East Credit Corp.)
100 East 42nd St.
New York, NY 10017
Phone: 212-850-5160
Telex: 62562 (Philips)
TWX: 127391 NAPhilips
J. Walter Corcoran, pres.
William R. Lefko Jr., v.p.-treas.
John A. McKenna, v.p.
Financing of Philips & Magnavox hardware for TV equipment & facilities, CATV rebuilds & new builds.

ORNSTEIN COMMUNICATIONS ASSOCIATES INC.

5 Tulip Lane
New Rochelle, NY 10804
Phone: 914-235-7660
Herb Ornstein
Financing & refinancing for cable systems, acquisition & brokerage services, financial consulting services including feasibility studies, financial projections & operations analysis.

PAINEWEBBER INC.

(Communications Financing Division)
1285 Ave. of the Americas
New York, NY 10019
Phone: 212-713-3684

PARK LEASING CO.

Box 1719
611 Fifth Ave.
Des Moines, IA 50306
Phone: 515-288-1023
Robert Arnold, chmn.

PENNSYLVANIA GROWTH INVESTMENT CORP.

1000 RIDC Plaza
Pittsburgh, PA 15238
Phone: 412-963-9339
William L. Mosenon, pres.
Cable system financing & leveraged buyouts of broadcast properties.

DONALD A. PERRY & ASSOCIATES INC.

Summerville Plantation
Rte. 616
Box 857
Gloucester, VA 23061

BLACKBURN & COMPANY
I N C O R P O R A T E D

Media Brokers & Appraisers Since 1947

■ WASHINGTON, D.C. — (202) 331-9270	■ CHICAGO, IL — (312) 346-6460
■ ATLANTA, GA — (404) 892-4655	■ BEVERLY HILLS, CA — (213) 274-8151

Phone: 804-877-4367
Donald A. Perry, pres. & chief exec. officer
W. Kelvin Bowles, Patricia Gibbs & L. W. (Duff) Kleiwer, v.p.s
Brokers & consultants to the communications industry. Financial sources available.

PHILADELPHIA NATIONAL BANK

(Communications Financing Division)
Broad & Chestnut Sts.
F.C. 1-7-51
Philadelphia, PA 19101
Phone: 215-629-3929

PHOENIX CABLE INC.

100 Colony Square
Suite 200
Atlanta, GA 30361
Phone: 404-872-2406
FAX: 404-872-7942
Ron Demer, sr. v.p.
Senior & subordinated loans, equipment leases & financing for franchised and private cable operators.

PITTSBURGH NATIONAL BANK

(Communications Financing Division)
Fifth Ave. & Wood St.
Pittsburgh, PA 15265
Phone: 412-355-2480

GARY PORTMESS & ASSOCIATES

Suite 703, World Bldg.
8121 Georgia Ave.
Silver Spring, MD 20910
Phone: 202-872-1485
Small & medium market radio, TV & cable TV sales.

PROVIDENT NATIONAL BANK

(Communications Financing Division)
Broad & Chestnut Sts.
Philadelphia, PA 19101
Phone: 215-585-5961

PRW & ASSOCIATES

Box 3127
South Padre Island, TX 78597
Phone: 512-544-5409

RADIO'S RELIABLE RESOURCES

630 Park Lane
2nd Floor
Philadelphia, PA 19144-3713
Phone: 215-849-3997
Franklin O. Pease, pres.
J. K. Sperling, sales mgr.
A. P. Taylor, foreign consultant
A. E. Pease, office mgr.
Brokerage & financing: management & general consulting; personnel searches; minority assistance; site analysis; TV rights, market research.

STAN RAYMOND & ASSOCIATES INC.

1795 Peachtree Rd. NE
Suite 220
Atlanta, GA 30309
Phone: 404-897-1418
Stan Raymond, pres.
Nick Imbornone, v.p.
Nancy B. Raymond, secy.
Appraisers, brokers & consultants for radio, TV & cable properties.

PAUL E. REID
Box 2669
LaGrange, GA 30240
Phone: 404-882-1214

GERALD D. REILLY
12 Taconic Rd.
Greenwich, CT 06830
Phone: 203-622-0599
Broker & consultant for newspapers, magazines, radio, TV & cable.

REPUBLICBANK DALLAS
Ervey & Pacific Sts.
Box 655961
Dallas, TX 75265-5961
Phone: 214-922-7894
Phyllis B. Riggins, sr. v.p.
Sarah Rathjen, Brian Corum & Thomas Carter, v.p.s
Heather Evans, Patrick H. Swanson & Karen Bosse, banking officers
Radio & TV acquisition financing; construction, rebuild & acquisition financing for cable TV.

CECIL L. RICHARDS INC., MEDIA BROKERS

Suite 408
7700 Leesburg Pike
Falls Church, VA 22043
Phone: 703-821-2552
C. L. Richards, pres.
Bruce A. Houston, associate

Branch Office:
CHICAGO: 540 Frontage Rd., Northfield, IL 60093. Phone: 312-441-7200. Lee M. Hague, associate

Negotiations & appraisals.

RITZEL COMMUNICATIONS, INC.

5702 Kalispell Court
Denver, CO 80015
Phone: 303-699-8555
Lana Miller Ritzel, pres.
Mergers, acquisitions & appraisals of cable television companies.

GEORGE ROMANO LTD.

8311 N. Rose Marie Lane
Tucson, AZ 85741
Phone: 602-297-6153
George Romano, pres.
Brokers & consultants to radio, TV, cable, newspaper & magazine industries.

ROBERT W. ROUNSAVILLE & ASSOCIATES

Box 11898
Atlanta, GA 30355
3104 E. Shadowlawn Ave. NE
Atlanta, GA 30305
Phones: 404-261-3000; 800-531-1500
Robert W. Rounsaville, pres.
Mary B. Bush, exec. v.p.

Branch Office:
ORLANDO, FL 32802: Box 2991. Phones: 305-423-9426; 800-328-3500. Arnold C. Kaufman, v.p.

TV, radio, cable TV & newspaper brokers.

ROBERT ELLIS RUDOLPH

1119 S.W. Park Ave.
Portland, OR 97205
Phone: 503-223-7518

BLACKBURN & COMPANY

I N C O R P O R A T E D

Media Brokers & Appraisers Since 1947

■ WASHINGTON, D.C. — (202) 331-9270	■ CHICAGO, IL — (312) 346-6460
■ ATLANTA, GA — (404) 892-4655	■ BEVERLY HILLS, CA — (213) 274-8151

RUNKLE, NILSON & CO. INC.

2300 Hillway Dr.
Boise, ID 83702
Phone: 208-344-0947
John Runkle, pres.

Branch Office:

BOULDER, CO 80303: 126 Barcelona Dr.
Phone: 303-494-0254. Stanley E. Nilson
Consultants & brokers for TV, radio & MDS
stations & CPs; cable TV systems &
franchises.

SANDERS & CO.

1900 Emery St. NW
Suite 206
Atlanta, GA 30318
Phone: 404-355-6800
William H. Sanders, pres.
Lil Pitts, associate
Debt & equity financing for broadcasters &
cable operators.

SANDLER CAPITAL MANAGEMENT

Box 74
Hewlett, NY 11557
Phone: 718-347-2503
Harvey Sandler, gen. partner
Barry Lewis, gen. partner

SECURITY PACIFIC NATIONAL BANK

333 S. Hope St.
Box 2097
Terminal Annex
Los Angeles, CA 90051
Phone: 213-613-6906
Zelbie Trogden, managing dir.

SHAWMUT BANK OF BOSTON N.A.

280 Park Ave.
New York, NY 10017
Phone: 212-682-3754
Alice Frentz, group v.p./communications
lending
Communications financing.

BARRY SHERMAN & ASSOCIATES INC.

1828 L Street NW
Suite 300
Washington, DC 20036
Phone: 202-429-0658
Barry Sherman, pres.

Branch Office:

DETROIT: 20721 Virginia Lane, Grosse Pointe
Woods, MI 48236. Phone: 313-881-5432.
Walter H. Westman, sales associate

Media brokers, investment & management
consulting firm.

GORDON SHERMAN & ASSOCIATES INC.

2000 W. Glades Rd.
Suite 206
Boca Raton, FL 33431
Phones: 305-395-7003; 305-395-7002
Gordon Sherman, pres.
Alan Sherman, v.p. & secy.
Jay I. Sherman, v.p.

Branch Office:

DALLAS, TX 75225: Preston Commons East,
8115 Preston Rd., Suite 500. Phone:
214-696-6060. Alan E. Sherman, v.p.

Brokers, appraisers & financial consultants
for cable systems, TV & radio stations.

BURT SHERWOOD INC.

3125 Maple Leaf Dr.
Glenview, IL 60025
Phone: 312-272-4970
Burt Sherwood, pres.
Radio & television stations sales.

SILLERMAN-MAGEE COMMUNICATIONS MANAGEMENT CORP.

207 East 61st St.
New York, NY 10021
Mailing address: 150 58th St.
New York, NY 10155
Phone: 212-980-4455
Robert F. X. Sillerman, chmn. & chief exec.
officer
William J. Magee, pres. & chief operating
officer
Howard J. Tytel, exec. v.p.
Investors in & investment bankers to the com-
munications industry.

BILL SIMS

KLSK
121 Sandoval
Santa Fe, NM 87501
Phone: 505-983-5878

SOCIETY NATIONAL BANK (Communications Division)

800 Superior Ave.
Cleveland, OH 44114
Phone: 216-344-5786
Charles Coon, v.p. & mgr.
Kenneth Keeler & Kathleen Mayher
Loans to cable, radio, TV & newspaper
owners & operators.

SOUTHWESTERN MEDIA ASSOCIATES

Box 64658
Lubbock, TX 79464
Phone: 806-791-1221
Bob Clark, owner
Lloyd Senn, associate
Radio, TV & cable brokers & consultants.

HOWARD E. STARK

575 Madison Ave.
Suite 1006
New York, NY 10022
Phone: 212-355-0405
Howard E. Stark
Brokerage for large market TV & radio
stations.

STATE STREET BANK & TRUST CO.

225 Franklin St.
Boston, MA 02101
Phone: 617-654-3874
Telex: 617-654-4176
Fred Morris, v.p. (654-3368)
Kenneth J. Mooney, v.p. (654-3874)
Patrick C. Barber, asst. v.p. (654-3857)
Steven W. Harvey, asst. v.p. (654-3021)
Craig P. Russ, loan officer (654-3569)
Lenders to cable & broadcasting industries.

JOHN D. STEBBINS CO.

Box 30
Lake Forest, IL 60045
Phone: 312-234-4534
John D. Stebbins, pres.
Radio, TV & CATV brokerage & financing.

S. S. STREET & ASSOCIATES

9342 Meredith Court
Littleton, CO 80114

Phone: 303-333-3576
Samuel S. Street, pres.
Connie Gwinn, v.p.
CATV consulting services including franchising,
appraisals, management & marketing.

WILLIAM T. STUBBLEFIELD CO. INC.

Box TV
Casanova, VA 22017
Phone: 703-788-4101

SYNDICATED COMMUNICATIONS INC.

(SYNCOM)
1030 15th St. NW
Suite 203
Washington, DC 20005
Phone: 202-293-9428
Herbert P. Wilkins, pres.
Radio, TV & cable system financing.

SZABO ASSOCIATES INC., MEDIA COLLECTION SPECIALISTS

3355 Lenox Rd.
Suite 945
Atlanta, GA 30326
Phone: 404-266-2464
Pete Szabo, pres.
Robin Szabo, v.p.
National & local collection service for media.

TA ASSOCIATES

45 Milk St.
Boston, MA 02109
Phone: 617-574-6719
David D. Croll, managing partner
Richard H. Churchill Jr., William P. Collatos
& Stephen F. Gormley, general partners
James F. Wade, v.p.
Christopher S. Gaffney, associate
Provide capital to entrepreneurs in the com-
munications industry: TV, radio, cable TV,
MMDS, cellular radio, paging, outdoor adver-
tising, security monitoring & publishing.
Equity and subordinated debt investment.

TELEVISION CABLE COMMUNICATIONS

1517 W. Beresford Ave.
De Land, FL 32720
Phone: 904-736-7161
Edward P. Whitney, pres.
CATV brokerage, consulting & management.

THOBEN-VANHUSS & ASSOCIATES INC.

Suite 400
One Virginia Ave.
Indianapolis, IN 46204
Phone: 317-636-1016
William K. VanHuss, chmn.
Phillip M. Thoben, pres.
Brokerage & debt placement services for
broadcast & cable industries.

H. ERWIN THOMPSON ASSOCIATES INC.

Suite 1, Oak Street Plaza
1705 Oak St.
Myrtle Beach, SC 29577
Phone: 803-626-7623
H. Erwin Thompson, pres.
Blake Burgess, media specialist
Radio, TV and cable TV broker & consultant.

PAT THOMPSON CO.

5613 D.T.C. Pkwy.
Suite 700
Englewood, CO 80111
Phone: 303-779-0880
Pat Thompson, pres.
Cable TV, SMATV & radio appraisals,
brokerage & financing.

THOMSON MCKINNON SECURITIES INC.

One State St. Plaza
New York, NY 10004
Phones: 212-482-7273; 212-482-7048
Troy Taylor, associate, corporate finance dept.
Investment bankers for the communications
industry: Cable TV, TV & radio. Mergers/ac-
quisitions; placement of long, intermediate

or short-term senior & subordinated debt;
equity or quasi-equity securities.

THE THORBURN CO.

410 Sandalwood Dr.
Atlanta, GA 30338
Phone: 404-998-1080
Robert M. Thorburn, pres.
Martha S. Thorburn, v.p.
Brokerage, appraisals & financing.

EDWIN TORNBURG & CO. INC.

Box 55298
Washington, DC 20011
Phone: 202-291-8700
Edwin Tornberg, pres.
Brokers, appraisers & consultants for radio
& TV stations & cable systems.

TRANS UNION LEASING CORP.

222 W. Adams
Suite 999
Chicago, IL 60606
W. T. Mount, v.p.
Leasing & financing of TV broadcast
equipment.

UNION MUTUAL LIFE INSURANCE CO.

(Communications Financing Division)
2211 Congress St.
Portland, ME 04112
Phone: 207-780-2690

VALLEY NATIONAL BANK

(Corporate Banking Dept.)
2 East Congress
Tucson, AZ 85701
Phone: 602-792-7266

VALUATION RESEARCH CORP.

411 E. Wisconsin Ave.
Milwaukee, WI 53202-4495
Phone: 800-558-1546
James R. Scott, pres.
Fair market appraisals, fairness opinions, pre-
acquisition feasibility studies, negotiation
assistance & tax planning. Offices in principal
cities.

VERONIS, SUHLER & ASSOCIATES INC.

515 Madison Ave.
New York, NY 10022
Phone: 212-935-4990
John J. Veronis, chmn.
John S. Suhler, pres.
Marvin L. Shapiro, exec. v.p.
James E. Boddorf, exec. v.p.
Anthony M. Schulte, exec. v.p.
J. Michael Hadley, sr. v.p.
Jeffrey T. Stevenson, sr. v.p.
Paul E. Hale, v.p.
David C. Lamb, v.p.
Walter Hunnewell Jr., associate
Investment bankers to the communications,
media, entertainment & information in-
dustries, specializing in mergers & acqui-
sitions, buyout financing, development of joint
venture & new venture start-ups, sale of pro-
perties & companies.

VONDELL & CO.

3500 NCNB Plaza
Box 18930
Charlotte, NC 28218
Phone: 704-364-4600
John H. Vondell Jr.
John A. Buning, associate
Start-up & management consulting, ap-
praisals & brokerage for telecommunications
properties including radio, TV, CATV, SMATV
& telephone companies.

WALKER MEDIA INC.

Box 1845
6101 Marina Dr.
Holmes Beach, FL 33509
Phone: 813-778-3617
John F. Hurlbut, broker
David E. Hurlbut, v.p.

Brokers for radio & TV stations, cable systems, newspapers & magazines; management consulting, appraisals, asset evaluations & market feasibility studies.

WALLER CAPITAL CORP.

45 Rockefeller Plaza
Suite 2520
New York, NY 10111
Phone: 212-307-7201
John W. Waller III, pres.
Andrew J. Armstrong Jr., sr. v.p.
Richard H. Patterson, v.p.

Financing & investment services to cable TV industry, specializing in cable TV mergers & acquisitions, buy-out financing, raising debt & equity.

J. N. WELLS & COMPANY INC.

210 W. 22nd St.
Suite 125
Oak Brook, IL 60521
Phone: 312-572-0901
Joseph N. Wells, pres.
Charles C. Wells, exec. v.p.
Jonathan (Scott) Wells & Joseph P. Tito, v.p.s
Lloyd Q. (Swede) Swenson, v.p.
International brokers, consultants & investment bankers to publishers, broadcasters, cablecasters, financial institutions, hotels & motels.

WELLS FARGO BANK

444 S. Flower St.
Los Angeles, CA 90017

Phone: 213-683-7249
John Bowman, v.p.

EDWARD WETTER & CO. INC.

1000 Chesapeake Dr.
Havre de Grace, MD 21078
Phone: 301-939-5555
Edward Wetter, pres.
Specialists in TV, radio & cable system appraisals. Media brokers.

WILKINS & ASSOCIATES

Box 1714
Spartanburg, SC 29304
Phone: 803-582-1849

WOODSIDE-CABLE CONSULTING GROUP

733 Summer St.
Stamford, CT 06901

Phones: 800-243-7891; 203-348-8498
Rick Perrone, partner & sr. v.p.
David Schreff, dir., mktg. & research
Management consultants providing services in brokerage, franchising, marketing, research, technical & engineering services, financing, strategic planning, EDP, deregulation, operations & other associated cable-related activities.

STEVE WYMAN & ASSOCIATES INC.

4250 Perimeter Park S.
Suite 109
Atlanta, GA 30341-1220
Phone: 404-455-1651
Steve Wyman, pres.
Executive search, consulting & brokerage.

BLACKBURN & COMPANY

I N C O R P O R A T E D

Media Brokers & Appraisers Since 1947

WASHINGTON, D.C. 20036
1100 Connecticut Ave., NW
(202) 331-9270

ATLANTA, GA 30361
400 Colony Square
(404) 892-4655

CHICAGO, IL 60601
333 N. Michigan Ave.
(312) 346-6460

BEVERLY HILLS, CA 90212
9465 Wilshire Blvd.
(213) 274-8151

Management and Technical Consulting Services

Including companies involved in marketing, market surveys, promotion, public relations, engineering, research, management consulting for Television Stations, Radio Stations, Cable Systems and other communications properties.

ADDERLY INDUSTRIES INC.

1405 Chews Landing Rd.
Laurel Springs, NJ 08021
Phone: 609-227-8296
Herbert A. Adderly, pres.
Aerial & underground construction services,
drop installations & pre- & post-wiring MDUs.

A-J CONTRACTING CO. INC.

470 Park Ave. S.
New York, NY 10016
Phone: 212-889-9100
Construction managers, consultants &
contractors.

AKER ASSOCIATES INC.

Suite 700
1350 New York Ave. NW
Washington, DC 20005
Phone: 202-628-4040
Colburn Aker, pres.
Scott Richardson, v.p.
Julian Stein, sr. consultant
Communications consultant specializing in
marketing, media relations & public affairs.

ALEXANDER & ASSOCIATES

(a division of Communications Equity
Associates)
851 Lincoln Center
5401 W. Kennedy Blvd.
Tampa, FL 33609
Phone: 813-875-8600
Telex: 808713 CEA TPA
Thomas N. Alexander, pres.
E. Stratford Smith & Robert G. Lee, v.p.s
Mark D. Sena, v.p., mktg.
Dr. Robert L. Anderson, Dr. Manny Lucoff,
Charles Gentry, associates
Regulatory affairs & business analysis con-
sultation for cable TV industry including fran-
chising & refranchising; franchise transfers,
renegotiations & fee reductions; regulatory
system profiles; governmental & community
relations; appraisals; financial projections and
marketing.

ALFORD ENGINEERING INC.

32 Sixth Rd.
Woburn, MA 01801
Phone: 617-729-8050
Andrew Alford, pres.
Evaluation of TV & other RF signals reflected
from buildings, towers & other structures.

FRANK ALLEN ASSOCIATES

Box 28727
San Diego, CA 92128
Phone: 619-451-2586
Frank L. Allen
C. Edward Harmon
Terri E. Allen
Ronald M. Sutherland
Cable television brokerage, consulting, finan-
cing, appraisals & management services.

AMERICAN TRANSCOMMUNICATIONS INC.

80 Field Point Rd.
Greenwich, CT 06830
Phone: 203-661-7390
Howard R. Hawkins, chmn. & chief exec.
officer
Robert E. Button, pres.
Hubert J. Schlafly, dir.
Richard Campbell, v.p.
Consultants in satellite, microwave, cable,
telephone networks, systems & equipment.

AMSAT COMMUNICATIONS INC.

78 Halloween Blvd.
Stamford, CT 06902
Phone: 203-323-7800
Rick Perrone, pres.
Ken Makowski, v.p., mktg.
Mark Hopkins, chief engineer
Cable TV service specializing in system
audits, trapping, sales, marketing, installa-
tions, prewire multiple dwellings,
underground construction, engineering
evaluations, proof of performance, splicing,
aerial construction & system rebuilds, earth
stations, headends & fiber optics.

ANTONELLI MEDIA TRAINING CENTER

20 W. 20th St.
New York, NY 10011
Phone: 212-206-8063

ASSOCIATED UTILITY SERVICES INC.

Box 650
Moorestown, NJ 08057
Phone: 609-234-9200
Joseph F. Brennan, pres.
Frank J. Hanley & Stuart G. McDaniel, sr. v.p.s
Financial consulting to cable TV industry,
specializing in preparation of rate filings; ex-
pert witness & testimony for presentations to
regulatory agencies.

ATLANTIC COMMUNICATIONS

Box 3700
Winter Springs, FL 32708
Phone: 305-365-4321

ATLANTIC COMMUNICATIONS GROUP

Box 3003
Framingham, MA 01701
Phone: 617-626-9441
Wayne H. Brown, chmn. & pres.
Maryann R. Miller, v.p. & treas.
Cheryl S. Yaffe, sr. account exec.
Communications consultants, producers &
distributors of films & videotape programs for
business, industry, healthcare & public in-
stitutions. Producers & syndicators of pro-
grams for cable & broadcast TV.

ATLANTIC RESEARCH CORP.

5390 Cherokee Ave.
Alexandria, VA 22312
Phone: 703-642-4000
Telex: 248893
TWX: 710-832-9828
W. H. Borten, pres. & chief exec. officer
W. G. Hamm, exec. v.p. & chief operating
officer
Theda A. Parrish, corp. communications mgr.
Alan W. McCormick, William F. Pohts, Oscar
Reed Jr., consultants
A. Beamon Sparks, James R. Landoll &
Howard Turnage, principal engineers
Morgan Burrow, Frank Townend, engineers
Thomas Baldwin, chief of telecommunica-
tions group, advanced technology dept.
Electronic & communications engineering,
testing & consulting services; RF shielding.

AUDICABLE

300 N. Broadway
Suite D
Edmond, OK 73034
Phones: 405-348-4225; 405-630-8548
Mailing Address: Box 13216, Oklahoma City,
OK 73113
Douglas J. Huston, pres.
Ron R. Hageman, exec. v.p.
System audits, marketing, installations, drop
related services, converter recovery, collec-
tions & system analysis.

AUDIENCE RESEARCH & DEVELOPMENT

8700 Stemmons Freeway N
Suite 415
Dallas, TX 75247
Phone: 214-630-5097

William W. Taylor & Willis Duff, senior
partners
Edward Bewley, chief operating officer
John Sheehan, v.p., client development
Research & consultation in local television
programming, specializing in news. Program
development, personnel search, performance
coaching, promotion, strategic planning,
market and sales research for broadcast
television, cable TV & radio.

THE AUSTIN CO.

3650 Mayfield Rd.
Cleveland, OH 44121
Phone: 216-382-6600
Thomas J. Judge, pres. & gen. mgr.
Thomas B. Sweeney, v.p.
Designers, engineers & builders of TV
facilities.

AWM COMMUNICATIONS CONSULTANTS INC.

Box 531185
1168 N.E. 101st St.
Miami Shores, FL 33153
Phone: 305-891-5070
Arno W. Mueller, pres.

F. J. BAER INDUSTRIES INC.

5851 Calvin Ave.
Tarzana, CA 91356
Phone: 818-881-1815
Jim Baer

ELIZABETH BAIN ASSOCIATES

Box 106
Cos Cob, CT 06807
Phone: 203-661-8544
Elizabeth Bain, pres.
Margaret J. Ware, v.p.
Management/marketing consultant working
with TV stations, cable systems, producers,
distributors, investment companies in pro-
gram evaluation, creative research, financial
projections & product acquisition.

BAKER SCOTT & CO. EXECUTIVE SEARCH

Cable Division
1259 Rte. 46
Parsippany, NJ 07054
Phone: 201-263-3355
David Allen & Judy Bouer, principals
Executive search.

BLACKBURN & COMPANY

I N C O R P O R A T E D

Media Brokers & Appraisers Since 1947

WASHINGTON, D.C. 20036
1100 Connecticut Ave., NW
(202) 331-9270

ATLANTA, GA 30361
400 Colony Square
(404) 892-4655

CHICAGO, IL 60601
333 N. Michigan Ave.
(312) 346-6460

BEVERLY HILLS, CA 90212
9465 Wilshire Blvd.
(213) 274-8151

BCI INC.
1749 Old Meadow Rd.
Suite 210
McLean, VA 22102
Phone: 703-442-0515
Pierre A. Dupont, pres.
Ronald F. Graves, v.p.
T. M. West, dir. of mktg.
General consulting on telecommunications.

MICHAEL S. BERKOWITZ & ASSOCIATES
223 Duncan Way
Oakland, CA 94611
Phone: 415-652-2862
1345 Maryland Ave. N.
Golden Valley, MN 55427
Phone: 612-544-5743
Michael S. Berkowitz, pres.
Strategic planning/corporate development; economic, financial, technical & marketing research, consulting & management services; specializing in cable TV, ETV & other broadband communication systems.

BERNARD ASSOCIATES
237 E. 39th St.
New York, NY 10016
Phone: 212-686-7445
Bernard Eichwald, sr. partner
Gerard C. Sharpe, partner
Design, construction, management, operation & maintenance of electronic services.

BFM ASSOCIATES
(Div. of BFM Properties Inc.)
10 E. Main St.
Hyannis, MA 02601
Phone: 617-771-7001
Joseph J. Madden, pres.
Management consultants specializing in radio station acquisitions, operations, appraisals, evaluations & cable system acquisitions.

BILL-DAVID ASSOCIATES INC.
2508 Fairmount St.
Colorado Springs, CO 80909
Phone: 303-636-1584
William H. Martin, pres.
Hugh Martin, v.p.
Radio & TV station appraisals, brokerage & management consulting.

BMC COMMUNICATIONS
Box 7528
Incline Village, NV 89450
Phone: 702-831-4646
William L. McGee, pres.
Sales support & training services for radio, TV & cable systems local advertising sales; retail sales training/development & sales/mktg. programs, films/tapes. Recruitment, training & placement of local media sales personnel. Consulting services & publications on new electronic media: Pay TV; LPTV; DBS; cellular radio; videotex; home video cassettes, discs, games & personal computers.

BOOZ, ALLEN & HAMILTON INC.
NEW YORK, NY 10178: 101 Park Ave. Phone: 212-697-1900 Telex: 620196. R. Michael McCullough, chmn.; George W. Baker, v.p., corporate communications

ATLANTA, GA 30303: 229 Peachtree St. NE. Phone: 404-659-3600

BETHESDA, MD 20814: 4330 East West Hwy. Phone: 301-951-2200

CHICAGO, IL 60602: 3 First National Plaza. Phone: 312-346-1900

CLEVELAND, OH 44115: 1100 Chester Ave. Phone: 216-696-1900

DALLAS, TX 75201: 2121 San Jacinto, Suite 3100. Phone: 214-922-0454

SAN FRANCISCO, CA 94111: 555 Montgomery St., Suite 1700. Phone: 415-391-1900

International consultants to private & government sectors specializing in strategic, organizational, technological, public management, productivity management & defense technology.

BOWERS DESIGN ASSOCIATES
746 Alexander Rd.
CN 5277
Princeton, NJ 08540
Phone: 609-452-7000
Raymond A. Bowers, pres.
John F. Connolly, sr. v.p., mktg.
Fred L. John, v.p.
John D. Sisti, v.p., sales
Full architectural service, land use planning, landscape architecture & engineering coordination.

THE HERBERT BOYER CO.
14 E. 77th St.
New York, NY 10021
Phone: 212-744-7558
Herbert Boyer, pres.
James H. Hollyer & William F. Parsons, v.p.s
Ron Simon, sr. associate
Consulting service to operators & manufacturers of cable TV equipment. Equipment evaluation & market requirements. Acquisition & new venture studies. Executive searches & theft of service analysis.

ROBERT W. BRECKNER
1014 N. Bundy Dr.
Los Angeles, CA 90049
Phone: 213-472-2132
Robert W. Breckner
TV, radio & cable management consultant & broker.

BRIGHTSTAR COMMUNICATIONS LTD.
Rockefeller Center
630 Fifth Ave.
New York, NY 10111
Phone: 212-582-8578
Telex: 642494 WJ BRTSTR NY
William J. Page, v.p., North America
Domestic and international satellite services; contract supplier for BBC, JISO, the European Broadcasters Union & others.

BROADCAST-CABLE ASSOCIATES INC.
12 Lakeview Dr.
Lynnfield, MA 01940
Phone: 617-595-7900
Paul McCarthy, gen. managing partner
Represents new & existing TV stations in negotiations with cable systems for carriage, preferred channel positioning & non-duplication protection.

BROADCAST DATA SERVICES
(Div. of Moffet, Larson & Johnson Inc.)
2 Skyline Place
5203 Leesburg Pike
Suite 800
Falls Church, VA 22041
Phone: 703-841-0282
Allocation studies; terrain profiles, population counts; market & frequency watch service.

BROADCAST ENGINEERING INC.
46 Marian Rd.
Fairfield, CT 06430
Phone: 203-371-6462
Gregory L. Morton, pres.
Radio & TV engineering consulting & maintenance services.

BROADCAST INVESTMENT ANALYSTS INC.
Box 17307
Washington, DC 20041
Phone: 703-661-8515
Thomas J. Buono, pres.
Jonathan Intrater, v.p., asset appraisals
David Cole, v.p., engineering services

BLACKBURN & COMPANY
I N C O R P O R A T E D

Media Brokers & Appraisers Since 1947

■ WASHINGTON, D.C. - (202) 331-9270	■ CHICAGO, IL - (312) 346-6460
■ ATLANTA, GA - (404) 892-4655	■ BEVERLY HILLS, CA - (213) 274-8151

William Redpath, sr. analyst
Bank presentations, valuation studies, asset appraisals, feasibility studies & industry publications

BROADCAST PERSONNEL INC.
200 W. 57th St.
New York, NY 10019
Phone: 212-977-3580
Sherlee Barish

BROAD STREET VENTURES
Box 151
Riverside, CT 06878
Phone: 203-637-4605
Richard L. Geismar, pres.
Financial & management consulting for broadcast industries.

STUART N. BROTMAN
49 Cedar St.
Lexington, MA 02173
Phone: 617-862-8892
Stuart N. Brotman, pres.
Strategic corporate, financial, market & regulatory planning for senior management of communications, information & entertainment clients in the U.S. & abroad.

BROWNE, BORTZ & CODDINGTON INC.
155 S. Madison St.
Suite 230
Denver, CO 80209
Phone: 303-321-2547
Paul I. Bortz, chief exec. officer
Economic analysis, market research, station and cable system valuation, strategic planning for media, sports & entertainment industry.

BUSINESS SYSTEMS
One Marcus Dr.
Greenville, SC 29615

CABLE COMMUNICATIONS CONSULTANTS INC.
103 Park Washington Court
Falls Church, VA 22046
Phone: 703-533-1545
Martin R. Smith, pres.
Gerard J. Looby & Joel Goldblatt, v.p.s
Neil A. Manheimer, David R. Jones, Maura P. O'Ciisham
Cable TV appraisals, fair market valuations, feasibility studies, tax appraisals, trouble shooting, refranchising, system management, special studies & expert witness testimony.

CABLEDATA
Sacramento, CA 95873-1070
Phone: 916-636-4500
Facsimile: 916-636-5560
Robert J. Mathews, chmn.
Gerald S. Knapp, pres.
Maggie Wilderotter, v.p., sales, mktg. & national support
Nancy Frank, dir., mktg.
Complete on-line system for cable subscriber management & billing including addressability and pay-per-view.

CABLE ENGINEERING INC.
1269 N. 10th Ave.
Hanford, CA 93230
Phone: 209-582-5353
Steven L. Roberts, pres.

Ed E. Cooper, v.p.
Cable TV & communications systems design, drafting, strand mapping, as-built mapping, field audits, make-ready engineering, technical consulting & additional services.

THE CABLE GUIDE—See TVSM INC.

CABLE MANAGEMENT SERVICES
131A Horstman Dr.
Scotia, NY 12302-3207
Phone: 518-393-5811
Paul F. Schonewolf, Wayne L. Sherman & George M. Williams, principals
Marketing, operations & financial consulting for CATV, including business planning, productivity analysis, internal auditing, marketing research & planning, due diligence surveys & transition programs for newly-acquired cable systems.

CABLE MARKETING SERVICES INC.
2105 Edgewood
Box 13676
Arlington, TX 76013
Phone: 817-429-2737
Janie Cull, chmn.
Robert E. Cull, pres.
Specialists in converter changeouts with door sales, sales campaign training & management, telemarketing, marketing management, plans & field implementation, cable stores, employe training, start-up for in-house departments.

CABLEMASTERS CORP.
2184 Rice Ave.
Lake City, PA 16423
Phone: 814-774-2616
Bernie Czarnecki, pres.
Tom Dow, v.p.
Aerial & underground construction, strand mapping, system design, make ready engineering & applications, residential & MDU installations, proof of performance & turnkey services available.

CABLEMEDIA ADVERTISING INC.
80 Werimus Lane
Woodcliff Lake, NJ 07675
Phone: 201-391-3058
Mary Lou Wallace, pres.
Chris Wallace, v.p.
Craig Rankin, mgr.
Cable advertising representative & sales consultants in New York & Philadelphia markets.

CABLEONE
(Div. of Infomarketing Inc.)
253 Passaic Ave.
Fairfield, NJ 07006
Phone: 201-882-6602
Telex: 201-882-3651
Jack Myers, pres.
Chris Wallace, v.p.
Mark Roffman, sales mgr.
Mary Beth Gough, mktg. mgr.
Single-source sales representative for cable TV networks. Full-service buying & planning with no fee or commissions for new & incremental revenues.

CABLE SEARCH ASSOCIATES
Box 2347
Naperville, IL 60565
Phone: 312-369-2620

Management & Technical Services

Telex: 720-462
Wick Kirby, pres.
Executive search & placement, specializing in operations, engineering, marketing & construction.

CABLESYSTEMS ENGINEERING

855 York Mills Rd.
Don Mills, Ont. M3B 1Z1
Canada
Phone: 416-446-1233

CABLE TECHNOLOGIES INTERNATIONAL INC.

Suite 107
1051 County Line Rd.
Huntingdon Valley, PA 19006
Phone: 215-953-0100
Paul (Pete) E. Morse Jr., pres.
Janice Saur, dir. of telemarketing
Diane Bachman, mktg. exec.
Consulting & marketing services for cable operators & equipment vendors.

CABLETEK

Box 11908
Lexington, KY 40578
Phone: 606-259-1366
Warren Crane, pres.
Norman L. Johnson, v.p., sales
On-line & remote batch computer services for cable television industry.

HERBERT B. CAHAN

6350 Red Cedar Place
Suite 401
Baltimore, MD 21209
Phone: 301-764-0401
Communications, public & community relations & station management consultant.

CAREER MARKETING ASSOCIATES

7100 E. Bellevue
Suite 309
Englewood, CO 80111
Phone: 303-779-8890

WILLIAM B. CARR & ASSOCIATES INC.

1805 Hardgrove Lane
Burleson, TX 76028
Phone: 817-295-1181
William B. Carr, pres.
B. Baker, D. Hardin
Consulting engineers for TV, radio, CATV, MDS, cellular & land mobile services, FCC; FCC applications; field work; system design, planning & specification; hearings.

CATV AMIC CO.

Box 748
1360 Old Farmington Rd.
Lewisburg, TN 37091
Phone: 615-359-4051
John H. Gillespie, pres.
Jack Gillespie, v.p.
Mel Jenkins, v.p., sales
Greg McGee, v.p., mktg.

Branch Office:

BEAUMONT, TX 77701: 1460 Craig St.

Auditing, marketing, installations, construction.

CATV DESIGN ASSOCIATES INC.

3100 S. Lamar
Suite 101
Austin, TX 78704
Phone: 512-444-2461
Steve Williams, pres.
Doug Burns, v.p.
Ruth Brewer, office mgr.
Computer-aided two-way system design for new builds, rebuilds, TVRO, SMATV & data links; strand mapping; as-built survey mapping; on site system evaluations; consulting.

C-58

CATV/GROUP I

Box 8221
Canton, OH 44711
Phone: 216-454-4806
Earl Miller, eastern div.
John Calabrese, western div. Phone: 619-445-0577
Door-to-door cable, MDS, STV & DBS subscriber sales.

CATV SUBSCRIBER SERVICES INC.

108 State St.
Suite 102
Greensboro, NC 27408
Phones: 919-273-5553; 800-334-0860
Raymond L. Gallitelli, pres.
Turnkey marketing, advertising, door-to-door sales, scheduling, installation; mapping & engineering; construction; house drop audits; various support services.

CAV COMMUNICATIONS CORP.

20 E. 53rd St. Penthouse
New York, NY 10022
Phone: 212-319-3440
Jay Campbell, pres.
Specializes in advertising, production & programming services for the cable TV & home videocassette industries. Concentrates on translating print to electronic media. Development & placement of original programming for basic cable networks.

CB COMMUNICATION INC.

120 E. 56th St.
Suite 340
New York, NY 10022
Phone: 212-758-7880
Suzan K. Couch, pres.
Gail Trell Barker, secy-treas.
Marketing & sales services for entertainment & service industries.

CLS2

(Subsidiary of Claire Stern Assoc. Inc.)
16th Floor
370 Fifth Ave.
New York, NY 10016-6517
Phone: 212-725-5632
Claire M. Stern, dir.
CATV financial, legal, engineering & marketing consultants; system appraisals.

COAXIAL ANALYSTS INC.

Suite 1301
4582 S. Ulster St. Pkwy.
Denver, CO 80237
Phone: 303-770-7700
Ross W. McPherson, pres.
Jeffrey S. Gutfreund, pres., mktg. services div.
James B. MacKenzie, v.p., strand mapping services
Caroline Hess, dir. of sales
Affiliates: Videophile Inc. (see listing); Coaxial Capital Corp. (see Brokerage & Financing Section); Coaxial Construction Corp. (see Cable TV System Construction Section)
Computer-assisted strand mapping & system design for engineering, construction, project management & system operation; strand mapping, as-built mapping & make ready surveys; total marketing packages; direct sales campaigns for new systems & remarkets; tap audits; marketing consultation.

COLUMBINE SYSTEMS

Seven Jackson Bldg., Level 3
Golden, CO 80401
Phone: 303-279-4000
B. Cole, S. Thompson, D. Weidner, M. Goodman, G. Stanford, J. Cochran
Broadcast information systems including sales, traffic, billing, accounts receivable, payroll, general ledger, accounts payable, music inventory & rotation, media inventory,

automation interface, demographics & film inventory/amortization.

COMEX CORP.

1645 N.W. 79th Ave.
Miami, FL 33126
Phone: 305-594-0850/0851/0852
Telex: 248892 (COMEX UR)
Jack A. Rickel, pres.
G. J. Rickel, secy-treas.
Vivian M. Fernandez, Latin American sales Engineer, furnish & supervise complex TV systems; broadcast, microwave, CATV, MATV, satellite, MMDS.

COMMUNICATIONS ENGINEERING SERVICES LTD.

5790 Campus Rd.
Mississauga, Ont. L4V 1G2
Canada
Phone: 416-676-9600
Geoff Heathcote, gen. mgr.
Nicholas Glas, project mgr.
Consulting services for cable TV; system testing/field engineering; headend alignments; management studies; microwave system design; earth station design & implementation; software development; regulatory applications & briefs.

COMMUNICATIONS EQUITY ASSOCIATES

5401 W. Kennedy Blvd.
Suite 851
Tampa, FL 33609
Phone: 813-877-8844
J. Patrick Michaels Jr., chmn.
James F. Ackerman, vice chmn.
Harold D. Ewen, pres.
Beverly Harms, v.p.
System management & consultation services to cable TV industry; acquisitions, divestitures, mergers & trades; financial placements for equity & debt; joint ventures; appraisals; consultation for tax & estate planning, regulatory affairs & shareholder negotiations.

COMMUNICATIONS MARKETING INC.

8415 La Mesa Blvd.
Suite 3
La Mesa, CA 92041-5326
Phone: 619-461-7891
James L. Bloxham, pres.
Dr. Thomas Wotruba, dir., CMI Research Services
Keith Harris, dir., CMI Brokerage Services
James Vernon, corporate counsel
Suzanne Bloxham, corporate secy.
Cable systems brokerage, operation & management consulting; cable TV consumer opinion research.

COMMUNICATION RESOURCES UNLIMITED INC.

6539 E. 31st St.
Suite 6
Tulsa, OK 74145
Phone: 918-665-8484
Tom Belcher, pres.
Eileen Belcher, v.p.
Barbara Terry, secy-treas.
Radio, TV & cable brokerage, financial consulting, acquisitions & mergers.

COMMUNICATIONS STUDIES & PLANNING INTERNATIONAL INC.

24 E. 21st St.
New York, NY 10010
Phone: 212-505-2200
Telex: 178202 CSP UT
Branch Office: London
Michael Tyler, chmn.
Charles Jonscher, exec. v.p.
Matthew Kusnitz, dir., publication & videotex services
Business consulting & research in telecommunications & information industries including strategic planning, market analysis,

technical planning & operational project management.

COMMUNICATIONS TECHNOLOGIES INC.

6213 Middleton Springs Dr.
Middleton, WI 53562
Phone: 608-831-4636
Richard C. Gall, pres.
Steven L. Paugh
Studio transmitter, fiber optic, satellite, data & CATV system consulting, design & installation.

COMPUCON INC.—See Spectrum Planning Inc.

COMPUTER MANAGEMENT SYSTEMS INC.

6610 N. Shadeland Ave.
Indianapolis, IN 46220
Phone: 317-842-1830

COMPUTER RESEARCH INC.

Box 325
Pittsburgh, PA 15230
Phone: 412-262-4430
Frank Moser, marketing mgr.
Offices: Pittsburgh, PA; Haddonfield, NJ; New York, NY; Portland, OR
Cable TV accounts receivable through distributive processing minicomputer systems.

COMSAT VIDEO ENTERPRISES

950 L'Enfant Plaza SW
Washington, DC 20024
Phone: 202-863-6961
Telex: 892668
David Beddow, pres.
Dan Wells, v.p., business development
Catherine B. Waters, national accounts mgr.
Turnkey network services for video, voice & data point-to-point/point to multipoint teleconferences; mobile video, voice & data services. Owns & operates COMSTAR satellites. Provides maritime communications services through MARISAT system.

COMSEARCH INC.

11720 Sunrise Valley Dr.
Reston, VA 22091
Phone: 703-620-6300
Teresa McDermott, mktg. rep.
Engineering services for satellite earth stations & microwave communication including CARS & STL; system design, FCC applications, interference trouble-shooting; MDS/ITFS system engineering, radiation hazard testing & analysis.

COMSONICS INC.

Box 1106
1350 Port Republic Rd.
Harrisonburg, VA 22801
Phones: 800-336-9681; 703-434-5965 (in VA)
Warren L. Braun, pres.
Dennis Zimmerman, v.p., repair services
Donn Meyerhoeffer, mgr., manufacturing & materials
Richard Shimp, v.p., field services
Mark Barber, v.p., mktg.
Wayne Bruffy, mktg. & sales dir.
Cynthia Tasker, Jerry Cummings, Lora Nelson & Lee Stump, account execs.
Anita Wiseman, sales coordinator
FCC testing; CATV, LAN, MATV, SMATV, CCTV technical services; CATV repair facility; manufacture leakage detection equipment, coaxial relays, window field strength meter.

COMTEL VIDEO SERVICES INC.

411 Airport Blvd.
Suite 103
Burlingame, CA 94010-2001
Phone: 415-579-1123
Robert C. Beggs, pres.
Air checks for advertisers on TV.

CONLEY & ASSOCIATES

Box 4877
Greenwich, CT 06830-4877
Phone: 203-661-6058

Christopher J. Conley, managing gen. partner
Management consultants to the electronic
media specializing in appraisals & valuations;
strategic planning & feasibility studies; finan-
cial planning & restructuring; station/system
management; operational evaluations &
audits; engineering design & technical evalua-
tions; marketing research & analysis; human
resources development & training; franchising/
refranchising; regulatory affairs & expert
testimony.

**CONTEL FEDERAL SYSTEMS, APPLIED
SYSTEMS DIVISION**

(Subsidiary of Contel Corp.)
12015 Lee Jackson Hwy.
Fairfax, VA 22033-3346
Phone: 703-359-7500
Telex: 892455
Giles Sinkewicz, pres.

William Lightfoot, v.p., business development
M. E. Korpan, mgr., plans & support
Design, engineer, construct, install, operate
& maintain telecommunication, information
& security systems for domestic & foreign
commercial companies & governments.

COOLEY ASSOCIATES INC.

Box 187
Langhorne, PA 19047
Phone: 215-752-0279
Caywood C. Cooley Jr., pres.

Cable TV engineering & management con-
sultants specializing in cost-efficient CATV
system rebuilds, using computer-aided
design techniques & lease/sale of CATV ap-
plicable software.

COOPER-RUTTER ASSOCIATES INC.

Evesham Commons
Suite 200
525 Rte. 73 S, RD No. 1
Marlton, NJ 08053
Phone: 609-596-0057
Edward T. Rutter, pres.
Howard D. Friedman, v.p./general counsel
David N. Bartolone, dir. of engineering
Cable TV consulting including financial &
operational analysis, computerized financial
models, appraisals, system design &
engineering, franchise strategy, ascertain-
ment, system management, proposal
preparation, expert testimony & regulatory
analysis.

ROGER COOPER & ASSOCIATES

Box 708
Auburn, CA 95603
Phone: 916-823-9060
Roger Cooper, pres.
Marketing & audience research counsel to
electronic communications firms. Develop-
ment & implementation of research-oriented
marketing strategy & research-based sales
tools. Economic studies, including evaluation
of station audience & revenue potential.

SOL CORNBERG

White Rigg
East Ballaterston
Maughold, Isle of Man, U.K.
Phone: 0624-812145
Design and operations consulting.

CORNWALL ASSOCIATES INC.

650 Sierra Madre Villa No. 300
Pasadena, CA 91107
Phone: 818-351-5521
Facsimile: 818-351-5057
J. Shiril Cornwall, pres.
Kent Cornwall, v.p.
Nathan Seamons, v.p., interior design
Architecture, interior design, technical

design, construction management, equip-
ment installation, turnkey services for produc-
tion & broadcast facilities.

COTTRELL & HOUSE INC.

Box 110929
475 Metroplex Dr.
Nashville, TN 37222-0929
Phone: 615-385-0350

Office:

MADISON, WI 53705: 6300 University Ave.,
Box 5648. Phone: 608-233-9711

CRAMER VIDEO INC.

120 Hampton Ave.
Needham Heights, MA 02194
Phone: 617-449-2100
Tom Martin, pres.
Dan Mulhern, exec. v.p. & sales mgr.
Shelton Oliver, chief engineer
William Gunter, v.p., sales
MATV, cable TV, TV studio, video systems,
production house & interactive systems
designers, programmers & distributors.

CREATIVE CABLE COMMUNICATIONS INC.

285 W. Shaw Ave.
Suite 202
Fresno, CA 93704
Phone: 209-222-8606
Clarence D. Stark, pres. & publisher
Patrick Stark, v.p., mktg.
Publishers of weekly & monthly cable pro-
gram guides, channel specific for individual
systems.

CREDIT PROTECTION ASSOCIATION INC.

Box 802068
Dallas, TX 75380
Phones: 800-527-2274; 214-233-9614
Nate Levine, pres.
Doug Bridges, v.p.
J. (Doc) Guerrero, sr. v.p., mktg.
Chris Ashworth, v.p., mktg./service
Robert Adonailo, v.p., eastern region
Robert McAllaster, v.p., western region
Estelle Wallace, mgr., Ohio Valley region
Collection & converter recovery services.

CS COMMUNICATIONS INC.

2929 Eskridge Rd. No. P1
Fairfax, VA 22031
Phone: 703-560-0080
Charles E. Sampson, pres.
Subscriber management systems for per-
sonal computers, CATV, SMATV & TVRO
system operators; software.

CST TECHNOLOGY INC.

Savannah Research Centre
Drawer 13546
Savannah, GA 31416
Phone: 912-927-3800
Carl H. Rosekrans, pres.
Design & manufacture of off premise ad-
dressable equipment for CATV & SMATV
systems.

CTIC ASSOCIATES

1500 N. Beauregard St.
Suite 205
Alexandria, VA 22311
Phone: 703-845-1700
Harold Horn, pres.
David O. Korte, v.p.
Private, nonpartisan consulting group which
provides technical & financial consulting ser-
vices on cable related matters to local govern-
ments. Assists in franchising & refranchising
processes, attends public hearings, prepares
ordinances & requests for proposals;
documents & evaluates franchise materials.
Advises & assists in franchise renegotiations,
rate studies, technical compliance & finan-
cial feasibility studies.

BLACKBURN & COMPANY

INCORPORATED

Media Brokers & Appraisers Since 1947

■ WASHINGTON, D.C. - (202) 331-9270	■ CHICAGO, IL. - (312) 346-6460
■ ATLANTA, GA - (404) 892-4655	■ BEVERLY HILLS, CA - (213) 274-8151

**WILLIAM KENNETH CUMMING &
ASSOCIATES**

707 North Carolina Ave.
Cocoa, FL 32922
Phone: 305-632-2769
Speech improvement for management &
news personnel; news evaluation; public rela-
tions and publications assessment; college
communication centers & curricula.

CUMMINS-ALLISON CORP.

(Allison Division)
Box 102
Dept. T. F.
Indianapolis, IN 46206
Phone: 800-245-8270
Robert L. Hofmann, pres.
John M. Mentzer Sr., v.p., sales
Richard A. Lippitz Sr., v.p., mktg.
Coupon payment books & billing systems,
computer generated billing.

DATAWORLD

Box 30730
4827 Rugby Ave.
Suite 200
Bethesda, MD 20814
Phones: 301-652-8822; 800-368-5754
John L. Neff, pres.
Shirley M. Ostmann, gen. mgr.
Database for AM, FM, TV, low-power TV &
translators. 24-hour remote access available.

JEFFERSON DAVIS ASSOCIATES

Suite 340, The Center
425 2nd St. SE
Cedar Rapids, IA 52401
Phone: 319-364-4460
Jefferson D. Davis, exec. dir.
Thomas R. Tiedemann, v.p.
Anthony G. Blum, v.p.
Dana Nietert, Mary Westphalen, research
associates
Sharon Anthony, comptroller
News & programming audience research;
long range planning programs.

THE DEER RIVER GROUP

2000 L St. NW
Suite 200
Washington, DC 20036
Phone: 202-659-3331
Robin B. Martin, pres. & chief exec. officer
Jay P. Williams Jr., chief operating officer
Erwin G. Krasnow, general counsel

Branch Office:

WAYLAND, MA 01778: 16 Coltsway. Phone:
617-358-4828

Radio, TV & cable TV consulting, acquisition
consulting, financial & operational reviews,
research & mktg.

DELOITTE, HASKINS & SELLS

1114 Ave. of the Americas
New York, NY 10036
Phone: 212-790-0798
O. Shapiro

GARY A. DENT & ASSOCIATES

Bcx 170728
Arlington, TX 76003
Phone: 817-261-1926
William A. (Bill) Millett, gen. mgr.

Specializing in cable TV appraisal. System
operations audit, planning, management,
business valuations; intangibles/equities.

★ DES ASSOCIATES

95 Colona St.
Wyckoff, NJ 07481
Phone: 201-891-7758
David E. Schutz & Paul Raeder, co-directors
Ellen Brooks, research dir.
Financial & economic analyses; financing,
new station feasibility studies, appraisals,
strategic planning.

DESIGN AUTOMATION INC.

809 Massachusetts Ave.
Lexington, MA 02173-3992
Phone: 617-862-8998
Telex: 247346 SBSBUR
N. Sokal, pres.
Design consulting & design review in all areas
of electronics.

DIRECT VIDEO MARKETING INC.

Rte. 2, Lewisburg Pike
Franklin, TN 37064
Phone: 615-790-7091
Richard Marshall, chief exec. officer
Cindy Marshall, pres.
Produces TV commercials for direct response
advertising.

**DONNELLY MARKETING INFORMATION
SERVICES**

Box 10250
70 Seaview Ave.
Stamford, CT 06904
Phone: 203-353-7000
Facsimile: 3253391
Electronic Mail Box: 12508500
Gary Hill, v.p. & gen. mgr.
Stephen A. Speier, dir., mktg.
Skip Hunt, dir.
Andrew Paul, dir.
Jack Proehl, eastern region sales mgr.
(203-353-7295)
Ron Skupien, central region sales mgr.
(312-495-1211)
Peter Powell, western region sales mgr.
(714-978-1122)
Eugenia K. Bodson, mktg. mgr.
(203-353-7261)
Demographic data services including Census
data, updated estimates & projections;
lifestyle clusters; media, product usage &
retail sales information; color-keyed mapping.

DUSEK COMMUNICATIONS INC.

Box N
Waccabuc, NY 10597
Phone: 914-763-8686
Alexander Dusek, pres.
Broadcast marketing & production for sta-
tions, syndicators, groups, etc. Consultant for
advertising & promotion.

E & M CABLE ASSOCIATES INC.

Box 170728
Arlington, TX 76003
Phones: 817-277-6995; 817-261-1926
C. Thomas Eastman, pres.
William A. Millett, v.p.
Cable systems appraisals & analysis, system
audits, franchising, system management, rate

Management & Technical Services

research, marketing studies, plant & equipment inventory analysis, budget studies, construction & maintenance.

EAGLE CABLE COMMUNICATIONS

1455 Beauville Dr.
St. Louis, MO 63122-1441
Phone: 314-434-2433
Ed Mocouley

EDM & ASSOCIATES INC.

1234 Massachusetts Ave. NW
Suite 1006
Washington, DC 20005
Phone: 202-639-8880
Early D. Monroe Jr., pres.
Clyde E. Gurley, sr. v.p.
Lawrence Smith, v.p., mktg.
O. D. Page, v.p., construction
Engineering design & FCC application preparations; cable TV, MMDS, cellular radio, TV, LAN, paging, telephone, satellite, microwave & international broadcast station construction, service and maintenance; proof-of-performance tests & RF measurements.

ELECTRONIC DISTRIBUTORS RESEARCH INSTITUTE

3080 N.E. 47th Court
Fort Lauderdale, FL 33308
J. Howard Reed, gen. mgr. & exec. secy.
Management service covering methods & procedures in operational, financial, sales, etc. of electronics distributing business.

THE ELRA GROUP

725 Greenwich St.
Suite 300
San Francisco, CA 94133
Phone: 415-781-1191
Telex: 5101009602 ELRA GROUP SF
Gerhard J. Hanneman, pres.
Mary Nehls-Frumkin, v.p., administration & mktg.
Telecommunications feasibility, planning, implementation consulting; CATV renewal consulting; marketing research.

J. B. EMERSON & ASSOCIATES

345 Thrush Dr.
Gilbertsville, PA 19525
Phone: 215-287-5288
J. B. Emerson
Technical product management, development & marketing. Engineering services to cable TV, SMATV, LPTV & MDS industries. Technical & marketing seminars for communications businesses.

THE EXECUTIVE TELEVISION WORKSHOP INC.

36 W. 44th St.
Suite 1201
New York, NY 10036
Phone: 212-819-1633
Walter J. Pfister Jr., pres.
Carol Heimann, exec. administrator
Seminars in TV news interviewing, government testimony, internal videotape presentations, sales & management communications, platform speaking.

FACTBOOK RESEARCH INC.

1836 Jefferson Place NW
Washington, DC 20036
Phone: 202-872-9200
Telex: 6502173616 (via WUI)
MCI Mail: TELEFACTS
Facsimile: 202-293-3435
Albert Warren, pres.
Lynn Levine, v.p. & dir.
Claire Smith, asst. dir.
Provides up-to-date, customized market research on cable TV, broadcast TV, LPTV, satellites, MDS, microwave & other communications services. Provides electronic broadcast & cable TV data for downloading

into client data bases. Issues special communications studies & industry surveys. Subsidiary of Television Digest, Inc.

FILM SERVICE

100 Lafayette Dr.
Syosset, NY 11791
Phone: 516-496-3355
Telex: 685 2011
George C. Hatch, pres.
Harvey Seslowsky & Dick Thiriot, v.p.s
Assist television station management in selection, purchase & scheduling of programming.

IMERO FIORENTINO ASSOCIATES INC.

44 W. 63rd St.
New York, NY 10023
Phone: 212-246-0600
Telex: 669149
Imero Fiorentino, pres.
Linda Hobkirk, exec. v.p.
William O'Boyle, v.p., corporate communications
Tony Salerno, sr. v.p., production
Carl Gibson, sr. v.p., west coast office
Mary Allen, dir., public relations
Offices:
HOLLYWOOD, CA 90028: 7060 Hollywood Blvd., Suite 1000. Phone: 213-467-4020

CHICAGO, IL 60610: 375 W. Huron St., 5th Floor. Phone: 312-266-9262

LAS VEGAS, NV 89102: 2781 S. Bronco St.
Phone: 702-876-6661

Production design & complete technical production services for TV. TV lighting designers/directors. Studio facilities designers/consultants. TV lighting & staging seminars & video cassettes. TV producers, programming & packaging.

FIRST CHICAGO TELEMEDIA SERVICES

One First National Plaza
Suite 0393
Chicago, IL 60670-0393
Phone: 312-407-3461
Ted Prohov, mgr.
Corporate video consultants & producers.

JAMES FISCHER ASSOCIATES INC.

5909 Boothe Dr.
Burke, VA 22015
Phone: 703-644-4194
James L. Fischer, pres.
Carolyn P. Fischer, v.p., administration
Operations & technical appraisals; product planning & systems engineering; financial modeling, corporate development & strategic planning; seminars in broadband communications.

NORMAN FISCHER & ASSOCIATES INC.

Box 5308
Austin, TX 78763
Phone: 512-476-9457
Norman Fischer, pres.
R. W. Prikryl, assoc.
Terrill Fischer, assoc.
Media brokerage, appraisals & management consultants.

FORBES & WAGNER INC.

192 Central Ave.
Silver Creek, NY 14136
Phone: 716-934-2691
TWX: 510-246-6940
A. M. Kadis, pres.
Joseph Voigt, v.p.
Pauline Heyden, sales supervisor
Andar Babar, engineering
Engineering, design, manufacturing electromagnetic devices, toroidal transformers & windings, filters, pulse transformers, chokes, reactors.

PAUL DEAN FORD, BROADCAST ENGINEERING CONSULTANT

Rural Rte. 12
Box 351
West Terre Haute, IN 47885-9794
Phone: 812-535-3831
Paul Dean Ford, P.E.
Radio & TV engineering services, including field work, FCC applications & reports to FCC.

ROBERT H. FORWARD & ASSOCIATES

550 S. Barrington Ave.
Room 1226
Los Angeles, CA 90049
Phone: 213-476-3605
Robert H. Forward, pres.
Communications consultants, all phases radio & TV station operations, programming & management, film production.

FOSTER ASSOCIATES INC.

1101 17th St. NW
Washington, DC 20036
Phone: 202-296-2380
Radford L. Schantz, pres.
C. W. Beeching & P. J. Garfield

Office:

CALGARY, ALBERTA: Foster Research Ltd., 1825 Park Rd. SE, Canada. Phone: 403-263-1790. Robert C. Wharton, sr. partner.

Economic research & consulting services in the communications industry, including TV, cable, common carrier services & telephone. Financial analysis, economic feasibility studies, appraisals for acquisition, assistance in seeking cable franchises & preparation of exhibits & testimony in FCC & other regulatory agency proceedings.

FOXWOOD COMMUNICATIONS INC.

866 United Nations Plaza
New York, NY 10017
Phone: 212-593-2626
Investment consulting & equity financing for broadcasting & cable industries.

FRANEY & PARR

8540 Ashwood Dr.
Capitol Heights, MD 20743
Phone: 301-350-3386
William G. Franey, chmn.
Ronald E. Parr, pres.
James J. Nevins, v.p.
Cable TV insurance & bonding specialists.

LIONEL L. FRAY & ASSOCIATES INC.

1620 Massachusetts Ave.
Lexington, MA 02173
617-861-0222
Lionel L. Fray, pres.
Management consulting, business planning & financial valuations.

FRAZIER, GROSS & KADLEC INC.

4801 Massachusetts Ave. NW
Washington, DC 20016
Phone: 202-966-2280
Charles H. Kadlec, pres.
John E. Kane, chief operating officer
Norval Reece, sr. v.p.
John F. Fedak, v.p., engineering & technical services
Sandra B. Freschi, v.p.
Appraisals, recapitalizations, fair market valuations, feasibility studies, cost/benefit analyses, testimony for broadcast, cable, publishing, cellular radio satellite services & program services.

GALAXY COMMUNICATIONS INC.

7805 Ellis Rd.
West Melbourne, FL 32904
Phone: 305-729-8804
Joseph W. McCool, pres.
Michael G. McCool, v.p.
Owns, operates & manages CATV & SMATV systems.

GAMMON & NINOWSKI MEDIA INVESTMENTS INC.

1925 K St. NW
Suite 306
Washington, DC 20006
Phone: 202-862-2020
Ronald J. Ninowski, pres.
James A. Gammon, exec. v.p.
Donald R. Bussell, v.p., radio

Offices:

DENVER, CO: 3062 Robb Circle, Lakewood 80215. Phone: 303-239-6670. Al Perry, assoc.

KANSAS CITY: 11914 Goddard St., Overland Park 66213. Phone: 913-681-2901. Richard T. Wartell, assoc.

MISSION VIEJO, CA 92692: 28185 Cascabel. Phone: 714-583-0366. Carl J. Fielstra, assoc.

PHILADELPHIA, PA: Suite 300, Two Bala Plaza, Bala Cynwyd 19004. Phone 215-525-8767. Jack F. Satterfield, assoc.

Confidential brokerage, corporate financial and broadcast consulting services exclusively to the communications industry. Market studies, appraisals, financial restructuring, preparation of comprehensive presentations, negotiation and sale of broadcast properties and identification of tax considerations.

FRANK GARI PRODUCTIONS INC.

34 E. Putnam Ave.
Suite 113
Greenwich, CT 06830
Phone: 203-661-3970
Frank Gari, pres.
Ross Marr, dir., operations
Daniel Baker & Ron Frangipone, sr. producers
Christian Gari, producer
Kimberly Garl, operations
Henry Kavett (IGC), dir., mktg.
Jack King (King Communications), sales rep. (Boston)
Network & local television music themes & promotion campaigns; custom & syndicated compositions; radio & TV image/news campaigns; film scoring.

GENERIC COMPUTER SYSTEMS

357 N. Main St.
Butler, PA 16001
Phone: 412-283-1500
Joel W. Rosenblum, owner
Broadcast software for logs, bills, affidavits, availabilities, end-of-flight billing, aged trial balance, sales reports & help screens.

DICK GIDEON ENTERPRISES

29 Huntington Circle Dr.
Medford, NJ 08055
Phones: 609-654-0277; 609-654-0237
Richard W. Gideon, pres.
Primary & secondary research data, rate card, programming, economic & budget consultation for TV stations & national representatives.

GILL & ASSOCIATES INC.

405 Reo St.
Suite 260
Tampa, FL 33609
Phone: 813-875-6183
Vernon R. Gill, pres.
William M. Roberts, v.p.
Cable TV start-up engineering, management, fair market appraisals, brokerage & franchise acquisition & renewal, SMATV brokerage.

THE GODDARD GROUP

4641 Montgomery Ave.
Bethesda, MD 20814
Phone: 301-951-9004
Dennis T. Goddard, pres.
Marketing strategies consultants to the communications industry.

MELVIN A. GOLDBERG INC./ COMMUNICATIONS

17 North Dr.
Great Neck, NY 11021
Phone: 516-482-0166
Melvin A. Goldberg, pres.
Norma N. Goldberg, v.p.
Consulting & marketing, attitude & audience research for radio, TV, cable TV & telecommunications.

GOODWAY MARKETING INC.

Penthouse Suite
Benjamin Fox Pavilion
Jenkintown, PA 19046
Phone: 215-887-5700
Beryl J. Wolk, chmn.
David Wolk, v.p.
Bernie Rubin, sales
Marketing promotions for national accounts.

G & P CABLE CONSULTANTS

2441 S. Brentwood St.
Lakewood, CO 80227
Phone: 303-985-3124
Graham Moore, pres.
Paula C. Moore, v.p.

GRACE, RUETZ & CO. P.C.

5949 Sherry Lane
Suite 740
Preston Center
Dallas, TX 75225
Phone: 214-691-2727
Raymond L. Grace, pres.
Charles M. Ruetz, v.p.
Development of ltd. partnerships; projection, budgeting & management information systems.

RUDOLF F. GRAF

111 Van Etten Blvd.
New Rochelle, NY 10804
Phone: 914-235-6611
Rudolf F. Graf, pres.
William Sheets, v.p.
TV, radio & electronic satellite scrambling & descrambling technical & engineering consultant. Technical & editorial services, books, pamphlets, system & equipment design applications & proposals; manufacturing facilities.

GRAY COMMUNICATIONS CONSULTANTS INC.

404 Sands Dr.
Box 3229
Albany, GA 31705
Phone: 912-883-2121
TWX: 810-781-5110
Perley E. Eppley, sr. v.p.
Linda Todd, mktg. asst.
Professional video equipment sales, systems & service; authorized dealer for audio/video equipment & components.

GREENEBAUM & ASSOCIATES

10375 Wilshire Blvd.
Los Angeles, CA 90024
Phone: 213-274-6901
Edgar N. Greenebaum & R. Wallace Bowman
Financial consultants in TV & cable investments.

FREDERICK G. GRIFFIN, P.C., CONSULTING ENGINEERS

3229 Waterlick Rd.
Lynchburg, VA 24502
Phone: 804-237-2044
Frederick G. Griffin, P.E., pres.
John O. Hayden, P.E., v.p.
Martin Barringer & Bernhard L. Klein, staff engineers
Consulting services including systems engineering, feasibility studies, municipal advisory services, system profiles & franchise assistance.

GROUP 3 DEVELOPMENT

Box 405
Highland Park, IL 60035
Phone: 312-831-2881
Russell Blender, dir.
Frank Lucceshe, design mgr.
Chris Nicholson, construction mgr.
Real estate services: Design, construction, renovation and/or lease back of studio operations buildings.

WILT GUNZENDORFER & ASSOCIATES

2210 Hastings Dr.
Belmont, CA 94002
Phones: 415-593-9865; 415-593-2588
Wilton Gunzendorfer, owner-mgr.
Natafie Gunzendorfer, associate mgr.
Radio & TV management consultants, financial advisors & appraisers, expert court witness, management for cable development & appraising.

HAGUE & COMPANY

540 Frontage Rd.
Northfield, IL 60093
Phone: 312-441-7250
Lee M. Hague, pres.
Corporate planning & acquisitions in cable TV, radio, TV, newspapers & magazines.

HAMILTON COMMUNICATIONS CONSULTANTS INC.

520 Thomas Blvd.
Orange, NJ 07050
Phones: 201-748-6135; 212-466-1400
Telex: 226078
G. Edward Hamilton, pres.
Michael Kelly, exec. v.p.
David N. Huff, dir., engineering
Communications consulting; design for satellite & broadcast instructional services/facilities.

HARBIDGE HOUSE INC.

11 Arlington St.
Boston, MA 02116
Phone: 617-267-6410
General management consulting; management training & development; manufacturing productivity; transportation planning; defense systems management.

HARDWICK COMMUNICATIONS ENTERPRISES

Box 1269
Sumter, SC 29150
Carter Hardwick
Consulting services for broadcasters, government & public, station operations, ascertainment & planning.

AUBREY HARRIS, P.E.

2530 Chestnut St.
San Francisco, CA 94123
Phones: 415-929-0201; 415-626-3131
TV & FM transmitter & studio systems design engineering; TV & radio facilities. CATV & MATV systems & closed-circuit video design & consulting.

HARRIS CORP.

Broadcast Group
Box 4290
Quincy, IL 62305-4290
Phone: 217-222-8200
Thomas R. Ransom, mktg. mgr.
Autotron broadcast management system, traffic, billing & accounting.

HAVAS LEASING CO.

7063 S. Virginia St.
Reno, NV 89511
Phone: 702-851-3313
Paul Havas, pres.
Paul Dohne, asst. to pres.
Tom Gosh, leasing mgr.
Lease financing of equipment.

F. P. HEALY & CO. INC.

230 Park Ave.
New York, NY 10016
Phone: 212-661-0366
Frank P. Healy, pres.
Management consultants.

HECHT/GRAY & ASSOCIATES

66 W. Barclay
Hicksville, NY 11801 80209
Phone: 516-939-0220
Norman Hecht
Stuart Gray
Research & analysis for the media & entertainment industries.

HENRY-GILL INC.

50 S. Steele St.
Suite 875
Denver, CO 80209
Phone: 303-320-0939
David A. Henry, pres.

Walter A. Gill Jr., v.p.
Terry A. Datz, v.p. & media dir.
Cable, MDS & pay cable marketing, advertising & public relations.

R. MILLER HICKS & COMPANY

1011 W. 11th St.
Austin, TX 78703
Phone: 512-477-7000
R. Miller Hicks
Consultation services, appraisals, management & programming.

JOE HIGGINS & CO.

210 Garrett Lane
Camp Hill, PA 17011
Phone: 717-761-1599
Consultant specializing in human resource planning, organization planning & implementation of staff, station operations, budgeting & rate cards.

JAMES C. HIRSCH COMMUNICATIONS SERVICES

447 Westover Rd.
Stamford, CT 06902
Phone: 203-324-2911
Consulting & communications services for information, marketing & public affairs objectives; research evaluation; planning & implementation.

THE HOARTY CORP.

8637 O'Neal Rd.
Raleigh, NC 27612
Phone: 919-848-6500
Leo Hoarty, pres.
Cable communications consulting, marketing, management, appraisals, brokerage & financial analysis.

GERALD M. HOWARD, COMMUNICATIONS ATTORNEY

Box 7689
Dallas, TX 75209
Phone: 214-691-3608
Broadcast station compliance inspections. Matters pertaining to violations of FCC rules.

JOHN ILTIS ASSOCIATES

666 N. Lake Shore Dr.
Chicago, IL 60611
Phone: 312-337-6012
Telecopier: 312-337-1258
John Iltis, pres.
Mary Kay Kammer, v.p.
Advertising, public relations & promotion services in Chicago & eight state surrounding area.

IMMAD BROADCAST SERVICES

3235 14th Avenue
Markham, Ont. L3P 3J2
Canada
Phone: 416-465-2463
Fax: 416-461-2463
Stephen F. Pumple, pres.

BLACKBURN & COMPANY
I N C O R P O R A T E D

Media Brokers & Appraisers Since 1947

WASHINGTON, D.C. 20036
1100 Connecticut Ave., NW
(202) 331-9270

ATLANTA, GA 30361
400 Colony Square
(404) 892-4655

CHICAGO, IL 60601
333 N. Michigan Ave.
(312) 346-6460

BEVERLY HILLS, CA 90212
9465 Wilshire Blvd.
(213) 274-8151

Management & Technical Services

Murray J. Desnoyer, Bruce Long, v.p.s

Branch Office:

BUFFALO, NY 14026: 1051 Clinton St. Phone: 212-856-1362. Telex: 91-6428

System design & turnkey installation for television studios, mobiles, FM, television transmitter facilities, microwave equipment & TVROs. Repair & technical services for television studio equipment, camera cables & RF equipment.

THE INDEPENDENT GROUP OF COS. INC.

2204 Morris Ave.

Suite 304

Union, NJ 07083-5998

Phone: 201-688-2204

Fax: 201-688-2277

Henry C. Kavett, pres.

Frank Russell, pres. & gen. mgr., IGC Direct Response Networks

Edwin S. Underhill, v.p., IGC/Strategic Communications

Patricia Linnell, account supervisor, IGC/Strategic Communications

Carl Lang, management supervisor, IGC/Direct Mail Marketing

James Stratton, group dir., IGC/Direct Mail Marketing

Josef Rosenberg, sr. consultant, IGC Inc.

Arlinda Mickens, operations coordinator, IGC Inc.

Phyllis Flyer, data support group; dir., Words & Ideas Group

Nancy Lockwood, controller, IGC Inc.

Mindy Strominger, dir., media operations, IGC/Direct Response Networks

National broadcast direct response marketing & management firm for TV, cable & radio; strategic communications; advertising, public relations & marketing services specializing in media & telecommunications firms.

INFOMARKETING INC.

(Division of Jack Myers Communications Group Inc.)

253 Passaic Ave.

Fairfield, NJ 07006

Phone: 201-882-6602

Telex: 201-882-3651

Jack Myers, pres.

Mark Roffman, sales mgr.

Media sales: Sales representation for Canadian & European broadcasters, cable networks; provides sales development programs & material. Research services: Advertising sales training, development, marketing & promotion for broadcast & cable television. Marketing research specializing in focus groups & interviews with advertising executives. Exclusive sales agent for CableOne, single-source cable network sales service.

INFORMATION & ANALYSIS INC.

81 N. Broadway

Hicksville, NY 11801

Phone: 516-822-7878

Fax: 516-822-7959

Harvey Morrow, v.p. & gen. mgr.

Valerie White, project mgr.

Monica Roslow, project dir.

Marketing & media research for broadcasting, cable & new electronic media. Program concept & pilot testing, economic feasibility studies, news research, programming, marketing & ad sales research, segmentation analyses, videotext research. Survey design, analysis & implementation; questionnaire development, sample design, focus groups, telephone interviewing.

INTERACTIVE MARKET SYSTEMS

55 Fifth Ave.

New York, NY 10003

Phones: 800-223-7942; 212-824-0200

Telex: 6-6251

Leon Liebman, chmn.

Richard Makely, pres.

Bev Andal, sr. v.p., mktg.

Branch offices:

BEVERLY HILLS, CA 90212: 9701 Wilshire Blvd., Suite 800. Phone: 213-273-6330

CHICAGO, IL 60601: 360 N. Michigan Ave., Suite 701. Phone: 312-372-3360

HONOLULU, HI 96822: 2144 Mott-Smith Dr. Phone: 808-537-2063

SAN FRANCISCO, CA 94104: 220 Montgomery St., Suite 319. Phone: 415-398-1741

BRUSSELS, BELGIUM: Marketing Unit, Ave. Louise 430, 1050 Bruxelles. Phone: 648-80-10

LONDON, ENGLAND: Grosvenor Gardens House, Rooms 81-84, Grosvenor Gardens, London SW1 W0BS. Phone: 441-630-5033

MELBOURNE, AUSTRALIA: c/o Roy Morgan, Research Centre Pty. Ltd., 543 Little Collins St., Box 22824, Melbourne 3001. Phone: 613-625871

OSLO, NORWAY: Norsk Mediesentral, Ovre Slottgate 7. Phone: 472-41-31-90

PARIS, FRANCE: 7 Rue de Turbigo, 75001 Paris. Phone: 331-233-4487

TORONTO, ONT. M4V 2Y3: 112 St. Clair Ave. W, Suite 300. Phone: 416-961-2840

WANCHAI, HONG KONG: Flat B, 1st Floor, Perfect Bldg., 28 Sharp St. W. Phone: 852-5-741853

Service bureau runs interactive on-line media, mktg. & administrative systems; computer graphics; microcomputer hardware & software to the international media & telecommunications industries.

INTERFACE GROUP INC.

300 First Ave.

Needham, MA 02194

Phone: 617-499-6600

Keith F. Westerman, public relations mgr.

INTERNATIONAL CREATIVE MANAGEMENT INC.

40 W. 57th St.

New York, NY 10019

Phone: 212-556-5600

Telex: 125422 ICM-NYK

Jeffrey Berg, chmn. & chief exec. officer

Marvin Josephson, co-chmn., exec. committee

Ralph S. Mann, co-chmn., exec. committee

Samuel C. Cohn, vice chmn.

James A. Wiatt, pres. & chief operating officer

Michael Cooperman, v.p., chief financial officer & treas.

Branch Office:

LOS ANGELES, CA 90048: 8899 Beverly Blvd. Phone: 213-550-4000

Talent & literary agency.

JEFFERSON-PILOT DATA SERVICES INC.

501 Archdale Dr.

Charlotte, NC 28210

Phone: 704-529-3901

Michael D. Jones, pres.

Louis E. Pfeiffer, exec. v.p., sales & mktg.

Skip Sawyer, gen. sales mgr., on-line services

John McDonald, gen. sales mgr., in-station systems

John Pearce, gen. sales mgr., micro-based systems

Neil Klar, gen. sales mgr., national rep & ad agency systems

Branch Offices:

LOS ANGELES, CA: 15301 Ventura Blvd., Sherman Oaks 91403

MEMPHIS, TN 38131: 3000 Directors Row. Polly Bolin, v.p. & gen. mgr.

NEW YORK, NY 10022: 919 Third Ave. Donald Crabtree, v.p. & gen. mgr.; Harvey Kent, asst. v.p. & dir., systems & programming; Neil Klar, dir., sales & customer service; Marshall Clark, sr. sales exec.; Edward Papazian, dir., customer relations.

Computer systems ranging from mainframe to PC-based for radio, TV & cable systems including sales, traffic, accounting, newsroom, film management, financial & electronic connection for stations & reps; specialized systems for national sales reps & advertising agencies for use in media sales, research, campaign planning, tracking & analysis.

JIM JOHNSON & ASSOCIATES INC.

9217 Lakewood Dr.

Windsor, CA 95492-9293

Phones: 707-526-5050; 707-838-9582

James D. Johnson, pres.

Media consultants.

KALBA BOWEN ASSOCIATES INC.

12 Arrow St.

Cambridge, MA 02138

Phone: 617-661-2624

Telex: 951861

Dr. Konrad K. (Kas) Kalba, chmn.-pres.

Wilson Dizard, v.p., Washington (202-887-0200)

Patricia A. Kalba, v.p., administration

Yale Braunstein, regional dir., Berkeley (415-642-2235)

Research & consulting, specializing in telecommunications, broadcasting & new media; programming markets & production, film & video facilities, cable & pay TV, satellite communications, high definition TV, video cassettes & discs, educational broadcasting.

MEL KAMPMANN ASSOCIATES

1627 K St. NW

Suite 403

Washington, DC 20006

Phone: 202-659-0668

Mel Kampmann, pres.

News & program consulting; talent coaching.

THOMAS KARWIN & ASSOCIATES

121 Easterby Ave.

Box 7600

Santa Cruz, CA 95061-7600

Phone: 408-426-5981

Thomas J. Karwin, pres.

Janette I. Karwin, v.p.

Consulting in cable communications program development; local communications planning; specializing in work with cities, counties, schools & colleges; publishes California CableLetter.

ROBERT KEITH & CO. INC.

9389 Dowdy Dr.

San Diego, CA 92126

Phone: 619-693-8811

Telex: 182754 HQLJLA

Ann M. Wawer, pres. & chief exec. officer

Stan J. Mast, dir., sales

Giant inflatable replicas of station logos, call letters, characters & mascots. Complete design & manufacture of portable gigantic promotional displays, three dimensional billboard embellishments & portable full-size inflatable billboards for broadcast industry.

KEY SYSTEMS

479 Northampton St.

Kingston, PA 18704

Phone: 717-283-1041

Mark Kornish, pres.

Alan Kornish, v.p.

Engineering personnel placement for CATV industry.

T. F. KIRKMAN INC.

210 E. College St.

West Branch, IA 52358

Phone: 319-643-2313

T. F. Kirkman, pres.

Mary Carter, v.p.

Broadcast tower consulting, including inspection, erection & repair.

KOMPAS/BIEL & ASSOCIATES INC.

Box 25510

Milwaukee, WI 53225-0510

Phone: 414-462-7010

John Kompas, pres.

Jacquelyn Biel, exec. v.p.

Consulting specialists in LPTV services including application preparation, engineering, market analysis, audience ascertainment, programming, sales & promotion, research; assistance in reaching LPTV markets.

LANPOWER

345 Thrush Dr.

Gilbertsville, PA 19525

Phones: 215-369-3767; 215-367-2981

James B. Emerson, chief exec. officer

David Anderson, dir., engineering

Peter Arbie, mgr., installation services

Bernard Godfrey, project mgr.

Local area network installation services for all media, specializing in broadband engineering & turnkey service.

LAPPAS & LINDBERG CO.

141 W. Jackson Blvd.

Chicago, IL 60604

Phone: 312-922-4123

Frank G. Lappas, owner

Carl A. Lindberg

Aeronautical consultants on TV-radio tower problems.

LECHMAN & JOHNSON INC.

9500 Annapolis Rd.

Suite 302-A

Lanham, MD 20706

Phone: 301-577-0800

Peter W. Lechman, pres.

Thomas J. Johnson, v.p.

Telecommunications consultants for radio, TV, cellular radio, MDS, ship to shore, auxiliary services, private radio, research & development.

ARTHUR D. LITTLE INC.

25 Acorn Park

Cambridge, MA 02140

Phone: 617-864-5770

Management consultants, research & engineering.

FRANK N. MAGID ASSOCIATES

One Research Center

Marion, IA 52302

Phone: 319-377-7345

Frank N. Magid, chmn. & chief exec. officer

Bruce Northcott, pres.

Dan Bormann, v.p. & chief administrative officer

Richard B. Haynes, v.p., research

James Worthington, mgr., radio

Steve Ridge, v.p., consultation

Joe George, dir., mktg.

Custom attitudinal research & consultation services for all media. Specialists in TV news & programming, audience surveys & complete implementation service including program evaluation, talent coaching & search.

MALARKEY-TAYLOR ASSOCIATES INC.

1301 Pennsylvania Ave. NW
Suite 200
Washington, DC 20004
Phones: 202-737-2300; 800-424-8036
Telex: 64809MTA
Facsimile: 202-737-8113
Martin F. Malarkey, pres.
Robert M. Jones, exec. v.p. & chief operating officer
Archer S. Taylor, sr. v.p.
Dr. Samuel H. Book, v.p., research
Clark T. Madigan, v.p., corp. finance
Barry A. Culman, v.p., investments
Rebecca L. Sims, v.p., finance
Charles F. Hookey, v.p., management services
James G. Kearney, dir., engineering
James W. Cuddihy & David H. Coe, engineering associates
Howard Newman, asst. v.p., finance
Tony Kern, asst. v.p., finance
Howard J. Gan, regulatory counsel
Kim Lemon, mktg./research analyst
Kathleen O'Connor, controller
Laura Fieger, asst. controller
Peter G. Hagialas, Denise Surber, financial analysts
Jim Wilson, communications dir.
Telecommunications financial, management & engineering consultants specializing in due diligence review; expert fair market valuations & asset appraisals; cable system financing & feasibility analysis; investment services; market analysis research studies; management/operations audits; limited partnership syndication; cable engineering; franchising strategies; system construction monitoring; regulatory affairs; expert testimony; systems management.

MALARKEY-TAYLOR RESEARCH

1301 Pennsylvania Ave. NW
Suite 200
Washington, DC 20004
Phones: 202-737-2300; 800-424-8036
Telex: 64809
Dr. Samuel H. Book, pres.
Kim Lemon, research mgr.
Telecommunications market research services; consumer surveys; economic analysis; executive interviewing & ascertainment studies

M/A/R/C INC.

7850 N. Beltline Rd.
Dallas, TX 75063
Phone: 214-506-3400
George Harmon, sr. v.p., media research
Custom marketing & opinion research surveys including programming & personnel analysis, media research & audience studies.

MARKETING RESEARCH CONSULTANTS

1401 21st St.
Suite 201
Sacramento, CA 95814
Phone: 916-443-8777
Tina McGurk Rible, pres.
Market research specializing in communications, professional services & health care industries.

McDONALD & ASSOCIATES

2915 S. Presa
San Antonio, TX 78210
Phone: 512-534-3464
Roy McDonald

McGINLEY CABLE INC.

3827 Lywiski Rd.
Collegeville, PA 19426
Phone: 215-489-4484
Robert F. McGinley Sr., Marvin B. Sharfstein, Richard E. McGinley & Glen R. McGinley Consulting, management, marketing, public relations, customer drop installations, rate in-

creases, feasibility studies, franchise applications, appraisals & evaluations.

McHUGH & HOFFMAN INC.

4009 Chain Bridge Rd.
Fairfax, VA 22030-4101
Phone: 703-691-0700
Peter S. Hoffman, chmn.
John E. Bowen III, pres.
Jacques de Suze, Roy F. Meyer, v.p.s
Dorris H. Reed, v.p., administration
Radio, TV & network consulting: News, market research, program development, advertising, promotion, equipment, talent coaching & placement.

KENNETH R. MEADES

Box 71098
Los Angeles, CA 90071-0098
Phone: 213-666-9570
Specializing in LPTV, CATV, public access, FM & TV translators, engineering, management, programming support for the small broadcaster.

MEDIA BUYING ASSOCIATES INC.

(Division of Jack Myers Communications Group Inc.)
253 Passaic Ave.
Fairfield, NJ 07006
Phone: 201-882-6602
Telex: 201-882-3651
Jack Myers, pres.
Theresa Aloise, media dir.
Media buying with emphasis & specialization in cable television. Full service agency capabilities provided on a la carte basis as well as service to cable advertisers.

MEDIA TECHNOLOGY ASSOCIATES LTD.

9208 Burning Tree Rd.
Bethesda, MD 20817-2251
Cable address: Mediatech
Phone: 301-469-7060
Christopher S. Weaver & Edward J. Fletcher, principals
Specialists in digital broadband applications, including broadband communications & networking. Telecommunications forecasting, modeling & analysis. Cable TV systems. Interactive & participatory videodisc systems. Advanced computer graphics. Idiosyncratic computer systems & man/machine interface.

THE MEDIATORS INC.

655 Madison Ave.
14th Floor
New York, NY 10021
Phone: 212-888-7900
TWX: 710-581-6069
Richard Manney, pres.
Thomas Settineri, exec. v.p.
Mike Laferre, exec. v.p.
Diane Werner, assoc. media dir.
Media buyers for radio/TV commercial time, outdoor & print.

MERION ASSOCIATES

Box 36
1380 Glenbrook Rd.
Meadowbrook, PA 19046
Phone: 215-884-8698
Samuel M. Merion, pres.
Consultants providing franchising, refranchising, financial planning, operations, expert testimony, appraisal & brokerage services.

MICR DATA SYSTEMS

47 West St.
New York, NY 10006
Phone: 212-509-2376
Richard J. Zoch, pres.
Vivian Cantor, advertising & sales
Specializing in cable TV subscriber collection systems using preauthorized checking.

MICROBAND NATIONAL SYSTEM INC.

655 Third Ave.
New York, NY 10017

BLACKBURN & COMPANY
INCORPORATED

Media Brokers & Appraisers Since 1947

<ul style="list-style-type: none"> ■ WASHINGTON, D.C. - (202) 331-9270 ■ ATLANTA, GA - (404) 892-4655 	<ul style="list-style-type: none"> ■ CHICAGO, IL - (312) 346-6460 ■ BEVERLY HILLS, CA - (213) 274-8151
---	--

Phone: 212-867-9590
Network management system for MDS stations.

X. W. MITCHELL & ASSOCIATES

630 Columbus St.
Suite 507
Box 733
Ottawa, IL 61350-0733
Phone: 815-433-4853
Xenny Mitchell, pres.
G. E. Scott, v.p., promotions
Video delivery systems marketing.

MORCOM SYSTEMS INC.

1815 H St. NW
Washington, DC 20006
Phone: 202-463-8391
Telex: 245563
Cable: MORCOM
T. H. Moriarty, pres.
C. A. Larson, v.p.
Telecommunications engineering including radio, telephone, data transmission; management service.

LAWRENCE L. MORTON ASSOCIATES

21671 Superior Lane
Lake Forest, CA 92630
Phone: 714-859-6015
Lawrence L. Morton, P.E., pres.
John Remak, Victor Wright, Lawrence L. Morton, engineers
AM, FM & TV engineering, facilities planning & design, computerized engineering & frequency searches, directional antenna design & construction, field engineering.

MPB TECHNOLOGIES INC.

1725 N. Service Rd.
Trans-Canada Hwy.
Dorval, Que. H9P 1J1
Canada
Phone: 514-683-1490
Telex: 05-823509
Dr. M. P. Bachynski, pres.
Dr. F. G. R. Warren, v.p., digital products & technology
Al Evers, sales mgr.
R. J. Clark, asst. v.p., digital products & technology
Software, consulting, engineering & research services.

MSI TELECOM CONSULTANTS GROUP

(Service group of Multicomm Sciences International Inc.)
266 W. Main St.
Denville, NJ 07834
Phone: 201-627-7400
Victor J. Nexon, pres.
Victor Nexon Jr., v.p.

MULTICOMM SCIENCES INTERNATIONAL INC.

266 W. Main St.
Denville, NJ 07834
Phone: 201-627-7400
Victor J. Nexon, pres.
Victor Nexon Jr., v.p.
S. L. Crimmins, treas.
Service Groups: MSI Frequency Coordinators, MSI Telecom Engineers, MSI Telecom Consultants, MSI Management Services, MSI Computer Services.

ROBERT MURPHY ASSOCIATES

Box 1712
New York, NY 10017-1712
Phone: 212-661-0460
Robert Murphy, pres.
Thomas Cook, sr. v.p.
John Murray & Rita Dreyfus, v.p.s
Executive search consultants to the communications industry.

ROBERT R. NATHAN ASSOCIATES INC.

1301 Pennsylvania Ave. NW
Washington, DC 20004
Phone: 202-393-2700
Telex: 248482
TWX: 710-822-1995
Cable: NATECON
John C. Beyer, pres.
John R. Glennie, v.p., business & industry analysis
Stephen A. Schneider, mgr., survey design & research div.
Economic & management consultants. Provide demand & sales forecasting, marketing research, survey management & financial analysis services to broadcasting, cable & telecommunications industries.

NATIONAL ECONOMIC RESEARCH ASSOCIATES INC.

123 Main St.
White Plains, NY 10601
Phone: 914-681-7200
Jules Joskow, pres.
Howard P. Kitt, sr. v.p.
Louis A. Guth, sr. v.p.
William B. Shew, v.p.
Linda McLaughlin, v.p.
Paul L. Joskow, special consultant

Branch Offices:

CAMBRIDGE, MA 02142: 101 Main St. Phone: 617-864-0170. Charles J. Cicchetti, sr. v.p.

ITHACA, NY 14850: 308 N. Cayuga St. Phone: 607-277-3007. Alfred E. Kahn, special consultant

LOS ANGELES, CA 90071: 555 S. Flower St. Phone: 213-628-0131. Roy Weinstein, sr. v.p.

PALM BEACH, FL 33480: Plaza Center West Bldg., 350 Royal Palm Way. Phone: 305-832-3939. Abraham Gerber, sr. v.p.

PHILADELPHIA, PA 19103: 1608 Walnut St. Phone: 215-546-2744. Bernard R. Siskin, v.p.

SEATTLE, WA 98101: 3200 One Union Square. Phone: 206-623-8037. Roy Weinstein, sr. v.p.

WASHINGTON, DC 20036: 1800 M St. NW. Phone: 202-466-3510. Peter Max, sr. v.o.

LONDON W1Y 3WD, ENGLAND: 18 Park St. Phone: 44-1-629-6787. Dermot Glynn, managing dir.

Economic research, analysis & consulting services in communications fields: Radio, TV, cable, common carriers. Preparation of analyses & expert testimony for judicial, legislative & regulatory proceedings. Services include: Antitrust, regulatory policy, rate design, rate of return studies, pricing policy, employment discrimination.

Management & Technical Services

NATIONAL INSTITUTE OF TELECOMMUNICATIONS RESEARCH

(Subsidiary of Telecrafter Corp.)
Box 27960
Denver, CO 80227
Phone: 303-987-2900
Bruce A Nassau, v.p., services
Bradley A. Butler, mgr., direct mail services
Direct mail marketing program for cable TV, MDS & pay TV services.

NATIONAL TELEVISION WORKSHOP INC.

485 Fifth Ave.
Suite 1042
New York, NY 10017
Phone: 212-490-1434
Roger B. Fransecky, pres.

DONN G. NELSON & ASSOCIATES

1550 Rimpau St.
No. 176
Corona, CA 91720
Phone: 714-371-8000
Donn G. Nelson
Mickie Nelson
Executive search & placement of technical, management & marketing personnel within cable TV & related industries. Extensive cable TV personnel bank.

DAVID NEWBORG & ASSOCIATES INC.

10 Pontiac Dr.
Medford, NJ 08055
Phone: 609-983-3150
David S. Newborg, pres.
Broadcast & TV consultants. Specialists in TV RF systems & RF systems installation project management. Appraisals.

NEWSPEOPLE

(Div. of Reymer & Gersin Assoc. Inc.)
20300 Civic Center Dr.
Suite 320
Southfield, MI 48076
Phone: 313-354-4920
Arnold S. Reymer, pres.
Harvey N. Gersin, exec. v.p.
J. Eric Braun, v.p., consulting
Eve Pruden, mgr.
Employment service for broadcast news people, covering all newsroom positions including talent, news management.

ORION TELECOMMUNICATIONS LTD.

Suite 201
1835 K St. NW
Washington, DC 20036
Phone: 202-862-3430
Telex: 263820
Richard Chandler, Kevin Power, Richard Shay,
Francis X. Solomon, David Leach &
Christopher J. Vizas II (chief executive officer), principals
Business planning—specializing in new venture development & regulatory policy strategy in international & domestic telecommunications. Affiliated with Hatfield Assoc. Inc., Boulder, CO.

ORNSTEIN COMMUNICATIONS ASSOCIATES INC.

5 Tulip Lane
New Rochelle, NY 10804
Phone: 914-235-7660
Herb Ornstein
Financing & refinancing for cable TV; acquisition & brokerage services; financial consulting services including feasibility studies, financial projections & operations analysis.

O. D. PAGE, PROFESSIONAL ENGINEERS & CONSULTANTS

7536 Spring Lake Dr.
Bethesda, MD 20817
Phone: 301-469-6688
O. D. Page, P.E.
Franchising/refranchising; system upgrade/rebuild; CATV ascertainment, site survey,

design, contract administration, construction supervision, testing; appraisals & evaluations; LAN & institutional networks; management, marketing & engineering consulting; feasibility studies; financial/operating projections; signal-strength measurements; expert testimony.

PALEY COMMUNICATIONS

3233 K St. NW
Washington, DC 20007
Phone: 202-338-8353
William C. Paley, pres.
Toby Fox, exec. dir.
Marketing & media consultants to advertising agencies specializing in the development of marketing strategies for the new electronic media.

PARALLEX

437 Goldfloss St.
Winston-Salem, NC 27127
Phone: 919-773-1327
Dale E. Kline, pres.
Bruce Odell, v.p.
Winton W. Wilcox, v.p., mktg.
Kathy P. Pope, asst. v.p., mktg.

Branch Office:

LANSING, MI 48910: 6035 Executive Dr., Suite 2. Phone: 517-882-6063

Cable TV billing & management information services; cable TV office automation & MSO network systems; targeted market tracking.

PARAMOUNT DESIGNS INC.

1439 N. First St.
Phoenix, AZ 85004
Phone: 602-258-7544
Charles C. Campbell Jr., pres.
Charles C. Campbell III, v.p.
Robert Lange, sales
Stan Prosak, mktg.

Branch Offices:

FREMONT, NE 68025: 215 N. Main St. Phone: 402-727-5400

KANSAS CITY, KS: 9401 Santa Fe Dr., Suite 201, Overland Park 66212. Phone: 913-383-2890

Computer-aided system design, base & strand mapping & technical field support.

PATRICK COMMUNICATIONS CORP.

10320 Little Patuxent Pkwy.
Suite 808
Columbia, MD 21044
Phone: 301-992-9722
W. Lawrence Patrick, pres.

PAY TV SERVICES

3718 Woodsong Court
Dunwoody, GA 30338
Phone: 404-394-3467

PENN STATE CABLE COMMUNICATIONS

82 Pawnee Rd.
New Britain, PA 18901
Phone: 215-345-7557
Patrick Bartol, pres.
Betty Bartol, v.p.
System proof of performance tests, antenna site surveys, signal & co-channel studies, headend alignment, system summation sweep, trouble shooting & remedial services, system & equipment evaluations. Specializing in system upgrades.

DONALD A. PERRY & ASSOCIATES INC.

Summerville Plantation
Rte. 616
Box 857
Gloucester, VA 23061
Phone: 804-877-4367
Donald A. Perry, pres. & chief exec. officer
W. Kelvin Bowles, v.p.

Patricia Gibbs, v.p.
L. W. (Duff) Kliever, v.p.
Franchise design & construction supervision, financial advising & appraising, brokerage.

THE PERSONNEL LABORATORY INC.

733 Summer St.
Stamford, CT 06901
Phone: 203-325-4348
Consultants to management on personnel, specialists in recruitment, appraisals through aptitude temperament tests & counseling.

PF PRODUCTIONS LTD.

10 Byington Pl.
Norwalk, CT 06850
Phone: 203-853-8200
Peter Funt, pres.
Allison Bansak, asst. producer
Producers of TV programs & promotional TV spots for the cable industry, including local cable systems.

POLLARE/FISCHER COMMUNICATIONS

12020 W. Pico Blvd.
Los Angeles, CA 90064
Phone: 213-478-0995

PR ASSOCIATES

347 W. 46th St.
New York, NY 10035
Phone: 212-582-9028
Leo Murray, pres.

THE PRIVATE NETWORK CO.

7600 Hemlock St.
Bethesda, MD 20817
Phone: 301-320-4334
Arthur Barber, pres.
Specialists in the development of fiber-optic TV systems, regional home data systems & local network for business communications. Engineering, programming, financing & professional management.

PRO/FILE ASSOCIATES

7539 S. Cove Circle
Littleton, CO 80123
Phones: 303-770-5389; 303-220-8032
Rose Anne Strauser, pres.
Vernon A. Davis, v.p.
Recruiting for cable TV management, marketing & engineering.

PROVANDIE & CHIRURG INC.

Ten Thacher St.
Boston, MA 02113
Phone: 617-523-2200
John Nazzaro, chmn.-pres.
Consulting services in broadcasting, including programming, sales, promotion, graphics & public affairs.

THE WARD L. QUAAL CO.

401 N. Michigan Ave.
Suite 3140
Chicago, IL 60611
Phone: 312-644-6066
Ward L. Quaal, pres.

Branch Offices:
LOS ANGELES, CA: Phone: 213-277-9399

General counselors to the broadcasting profession & the allied arts.

RADIO'S RELIABLE RESOURCES

630 Park Lane
2nd Floor
Philadelphia, PA 19144-3713
Phone: 215-849-3997
Franklin O. Pease, pres.
J. K. Sperling, sales mgr.
A. P. Taylor, foreign consultant
A. E. Pease, office mgr.
Brokerage & financing; management & general consulting; personnel searches; minority assistance; site analysis; TV rights, market research.

RAM CONTROL

Box 3
Champlain, NY 12919
Phone: 518-297-6109
Les Matthews

Branch Office:
ESCONDIDO, CA 92505: 576 S. Upas St.
Phone: 619-747-2512

THE R CORP.

4000 S. Tamiami Trail
Suite 418
Snelling Plaza
Sarasota, FL 33581
Phone: 813-921-7408
Rod Warner, pres.
Marketing, promotion, programming consultants to broadcasters & cable operators; contract direct sales for cable systems.

RESEARCH COUNSEL OF WASHINGTON

The Lee House
226 4th St. NE
Washington, DC 20002
Phone: 202-544-2700
David G. Bradley, pres.
Derek C. M. Van Bever, exec. v.p.
Custom research on industry data, foreign & domestic markets, legislation & regulations for corporate law firms & corporations. Competitive data research on individual companies.

THE RESEARCH GROUP

2517 Eastlake Ave. E
Seattle, WA 98102
Phone: 206-328-2993
William C. Moyes, chmn.
Larry B. Campbell, pres.
James Woodyard, v.p., sales
Dick Springfield, v.p., mktg.
Market research & strategic planning services for radio, cable & TV.

REYMER & GERSIN ASSOCIATES INC.

20300 Civic Center Dr.
Suite 320
Southfield, MI 48076
Phone: 313-354-4950
Arnold S. Reymer, pres.
Harvey N. Gersin, exec. v.p.
J. Eric Braun, v.p., consulting
William J. Feest, mgr., client development
Qualitative, quantitative surveys & focus groups for TV/radio stations, cable, teletext & videotex. Specialists in audience imagery, news programs, on-air personalities, psychographic & promotional research. News consulting, marketing advisory plans, talent coaching & search services.

RICHARD H. RIGGS

Box 1314
Suite 1102, Bank One Tower
Lima, OH 45802
Phone: 419-228-0029

ROCK ASSOCIATES INC.

5808 Lake Washington Blvd. No. 400
Kirkland, WA 98033
Phone: 206-822-0254

GEORGE T. RODMAN INC.

10 Corbin Dr.
Box 1212
Darien, CT 06820
Phone: 203-655-8677
George T. Rodman, pres.
Sally M. Rodman, v.p.
Advertising, design, marketing & promotion consultants & suppliers to radio & TV stations, networks, groups & companies in broadcasting industry.

RODRIGUEZ ENTERPRISES INC.

11388 Duenda Rd.
Rancho Bernardo, CA 92127
Phone: 619-485-9555

Esther L. Rodriguez, pres.
Provides business development & management consulting services to entertainment & telecommunications industries, with emphasis on pay-per-view.

LAWRENCE H. ROGERS II—GENERAL MANAGEMENT CONSULTANT

4600 Drake Rd.
Cincinnati, OH 45243
Phone: 513-561-4420
Lawrence H. Rogers II
Barbara Harris, mgr.
TV, radio & allied communications: Acquisitions & sales, organization, personnel, marketing, labor relations, financial & public relations.

ROSNER TELEVISION SYSTEMS INC.

250 W. 57th St.
New York, NY 10107
Phone: 212-246-2850
I. S. Rosner, pres.
R. Rosner, v.p.
Management consulting, design & engineering services in television & communications.

ROYCE HART COMMUNICATIONS

224 Datura St.
Suite 208
West Palm Beach, FL 33401
Phone: 305-394-2888
Kay D. Olson, pres.
R. M. Blomberg, v.p.
Advertising, marketing & broadcast consulting.

HOWARD W. SAMS & CO. INC.

4300 W. 62nd St.
Indianapolis, IN 46268
Phone: 317-298-5400
Tom Surber, pres.
Charles Landon, treas.
Damon Davis, publisher
Electronic engineering & research; publisher of specifications, schematics, manuals for TV, radio & electronic control equipment; technical & computer books; service data, instruction sheets, cross reference information & various types of catalogs for manufacturers.

SHELDON SATIN ASSOCIATES INC.

135 William St.
New York, NY 10038
Phone: 212-267-3560
Sheldon Satin, pres.
Employee training, management development & business communications.

SCHIFF-JONES LTD.

215 E. 68th St.
New York, NY 10021
Phone: 212-288-5115
Telex: VISAG 420565
Charlotte Schiff-Jones, pres.
Jane L. Hawley, dir., administration
Consulting, marketing & programming services to telecommunications industry.

SCOTT & CO.

1215 S. Birmingham Ave.
Tulsa, OK 74104
Phone: 918-582-1836
John P. Scott, pres.
Industrial market research & management consulting services for cable operators & cable product & services suppliers.

SEARCH ASSOCIATES

(Div. of The Naples Group)
Box 783 (33939)
Suite 309
4099 9th St. N
Naples, FL 33940
Phone: 813-261-0917
Brad Estes, pres.
Executive search services for cable television industry.

SECAGRAPHS INC.

Suite 106
15000 W. 6th Ave.
Golden, CO 80401
Phone: 303-279-7322
Regis A. Frank, pres.
Terry Hulseberg, v.p.
Michael Shafts, eastern sales mgr.
Tom Sterlacci, western sales mgr.
Computer graphics system for cable TV, LAN & utilities including drafting, multiple map displays, pole line data entry, design engineering, construction management & system maintenance.

M. H. SEIDEN & ASSOCIATES INC.

109 Williams Ave.
Spring Valley, NY 10977
Phone: 914-356-6256
Martin H. Seiden, pres.
Economic analysis of products, markets & government regulation.

SEMO COMMUNICATIONS CORP.

Box C
Sikeston, MO 63801
Phones: 314-471-6594, 314-471-6599
Travis E. Garrett, pres.
Thomas Dudley & Jim Crittenden, regional v.p.s.
Tyrone Garrett, sales & mktg. mgr.

Cable TV systems construction, management, operation, marketing & consulting.

MIKE SHAPIRO & ASSOCIATES

Box 1681
Jacksonville, TX 75766
Phone: 214-586-7036
Mike Shapiro
Broadcast management consultants specializing in solutions to operational problems, sales, programming, news, traffic & personnel. Station & marketing analysis; executive search.

SHOOSHAN & JACKSON INC.

1990 M St. NW
Suite 450
Washington, DC 20036
Phone: 202-887-0550
Harry M. Shooshan III, Charles L. Jackson & Jeffrey H. Rohlfs, principals
Consulting firm specializing in public policy & telecommunications.

BILL SIMS

KLSK
121 Sandoval St.
Santa Fe, NM 87501
Phone: 505-983-5878

SJOCOM INC.

Box 1900
San Francisco, CA 94101
Phone: 415-567-2246
Karl Sjodahl, pres. & creative dir.
Management support, marketing consultants, design & production services.

SK & A RESEARCH INC.

2102 Business Center Dr.
Suite 160
Irvine, CA 92715
Phone: 714-476-2051
Dr. Stuart Krasney, pres.
Naomi Nussbaum, mktg. mgr.
Aaron Bazan, mgr., mktg. services
Steven Nemetz, technical mgr.
Mary-Jo Graham, asst. to the pres.
Research consultancy specializing in personal computers for sales & marketing, including market targeting, data analysis, research, prospecting & tracking.

SPECTRUM PLANNING INC.

Box 831360
Richardson, TX 75080
Phone: 214-680-1000
Telex: 732561

BLACKBURN & COMPANY
INCORPORATED

Media Brokers & Appraisers Since 1947

■ WASHINGTON, D.C. — (202) 331-9270 ■ ATLANTA, GA — (404) 892-4655	■ CHICAGO, IL — (312) 346-6460 ■ BEVERLY HILLS, CA — (213) 274-8151
---	--

Gerald L. Armes, co-chmn. & pres.
Duncan McIntosh, co-chmn.
Lyman Bishop, v.p., mktg.
Rick Harris, sr. mktg. rep.
Randy Oster, dir., microwave div.
Mary Lou Hayes, dir., satellite div.

Office:

WASHINGTON, DC 20045: 428 National Press Bldg. Phone: 202-662-7655. Craig Deman.
System design & engineering; satellite earth station & terrestrial microwave frequency analysis; planning & coordination; FCC license application preparation; ongoing frequency protection; field support; marketing research; field services; database time-sharing services.

RICHARD STEIN & ASSOCIATES

Box 665
Westport, CT 06881
Phone: 203-454-7271
Richard Stein, pres.
Retail advertising for broadcast, cable TV & radio; advertising sales consultant; recruitment, hiring & training of local advertising sales personnel.

STERLING INSTITUTE INC.

1010 Wisconsin Ave. NW
Suite 700
Washington, DC 20007
Phone: 202-337-4000
Telex: 897098
J. Sterling Livingston, chmn.
Matthew S. Livingston, pres.
William Teale, v.p., sales
Executive education, management development, sales training.

CLAIRE STERN ASSOCIATES INC.

16th Floor
307 Fifth Ave.
New York, NY 10016-6517
Phone: 212-532-6680
Claire M. Stern, pres.
Marketing studies for business applications of cable for public & private institutions; attitudinal surveys on new cable technology; needs assessment for public access; rights-of-way & permits.

STERN TELECOMMUNICATIONS CORP.

307 Fifth Ave.
New York, NY 10016
Phone: 212-725-5470
Telex: 291580 STC UR
Joseph L. Stern, pres.
Patrice Sullivan-Teiman, dir., administration
System design, technical consulting & feasibility studies for broadcast television, STV, cable TV, satellite services, local area networks & data transmission, multi-tenant communications. Product development for pay TV. Right-of-way & route development for fiber communications systems; rooftop antenna site management, franchise & franchise advisory services & analysis of high technology ventures.

STRUCTURAL SYSTEMS TECHNOLOGY INC.

6867 Elm St.
McLean, VA 22101
Phone: 703-356-9765
Matthew J. Vlissides, P.E., pres.
Structural/mechanical studies, analysis,

design, construction, modifications & inspections of towers & antenna structures up to 2000-ft. guyed & 1000-ft. self-supporting.

JOE SULLIVAN & ASSOCIATES INC.

340 W. 57th St.
Suite 101
New York, NY 10019
Phone: 212-765-3330
Joseph J. Sullivan Jr., pres.
Executive search & recruitment consultants specializing in broadcasting & cable TV.

SYMONDS & ASSOCIATES

1229 19th St. NW
Washington, DC 20036
Phone: 202-429-4900

TAILFORD ASSOCIATES CABLE GROUP

One Sunforest Court
Toledo, OH 43623
Phone: 419-475-6600
Richard Stein, pres.
William D. Tailford, pres.
James Cooper, v.p., sales
Richard D. Thielmann, v.p., mktg.
Advertising.

T-C SPECIALTIES CO. INC.

17 S. Main St., Box 192
Coudersport, PA 16915
Phones: 800-458-6074; collect 814-274-8060 (PA only)
Walter H. Underwood, pres.
Doug C. Spaulding, plant mgr.
Judy Tucker, sales rep.
Daniel Major, mktg.
Coupon billing specialists & computer software.

PARRY D. TEASDALE, STATION DEVELOPMENT CONSULTANT

High St.
Box 9
Phoenicia, NY 12464
Phone: 914-688-9904
Parry D. Teasdale, chmn.
Development of financing, staff & programming; supervision of design & installation of studio & transmission facilities for full service & low power TV.

TELCOM APPRAISAL

Rte. 2, Box 45
Washington, MO 63090
Phone: 314-239-0400
James C. Goggan, principal
Consulting in business & asset appraisals, inventories, cost studies & litigation assistance.

TELECRAFTER CORP.

Box 27960
Denver, CO 80227
Phone: 303-987-2900
A. Clinton Ober, chmn. & pres.
Contract door-to-door sales, auditing & installation.

TELE-ENGINEERING CORP.

2 Central St.
Framingham, MA 01701
Phone: 617-877-6494
Ernest O. Tunmann, pres.
Victor Colantonio, dir., mktg.
Gary C. Cooper, sales mgr., equipment & software

Management & Technical Services

Office:
FRAMINGHAM, MA. Phone: 800-832-8353

Design, engineering & turnkey construction for the cable, microwave, LPTV & SMATV industry. Franchise support, proposal filing, system design, strand mapping, bill of materials, proof-of-performance. Two-way data transmission systems, digital switching & commercial insertion systems.

TELE-MEASUREMENTS INC.
145 Main Ave.
Clifton, NJ 07014
Phones: 201-473-8822; 800-223-0052
William E. Endres, pres.
Carl R. Ceragno, v.p., engineering
Douglas W. Cook, v.p., sales & mktg.
CCTV design, installation & services; commercial insertion equipment; mobile vans; TV studios, local access studios & local area networks. Distributor of cameras, VTRs, switchers & other video equipment.

TELESTRATEGIES
1355 Beverly Rd.
Suite 100
McLean, VA 22101
Phone: 703-734-7050
Jerome G. Lucas, pres.
Shawn Lopez, mktg. mgr.
Abid Butt, dir., consulting services
Comprehensive information services company offering executive level seminars & conferences; customized consulting; newsletters & market report in market development, technological & regulatory aspects of cable TV, satellite communications; applications development of videotex & other interactive cable TV services & other comprehensive telecommunication technologies.

TELETECH COMMUNICATIONS
15355 Morrison St.
Sherman Oaks, CA 91403
Phone: 818-501-5595
Facsimile: 818-501-5595
Kenneth Tuchman, pres.
Rita A. Wood, exec. v.p.
Telecommunications, specializing in TV direct response marketing, outbound promotions & cable TV telemarketing consulting.

TELEVISION CABLE COMMUNICATIONS
2666 Gracie Dr.
De Land, FL 32724
Phone: 904-736-7161
Edward P. Whitney, pres.
CATV consulting, brokerage, appraisals, management, feasibility studies & financing.

TELEVISION INTERAMERICANA S.A.
4545 Ponce de Leon Blvd.
Coral Gables, FL 33146
Phone: 305-661-7629
Telex: 518616 TELEINSA
Juan M. Palli, pres.
Jose M. Palli, v.p.
Maggie Roche, dir., sales
Communications consultants; sales representatives; producers & distributors of animation, motion picture features, religious & foreign language films, TV film/tape series, news; film buyer.

TEMPLE, BARKER & SLOANE INC.
33 Hayden Ave.
Lexington, MA 02173
Phone: 617-861-7580
Telex: 951929
TWX: 617-861-7580 x279
Carl Sloane, pres.
Lionel L. Fray, v.p.
Stan Buchin, v.p., mktg.
Cable TV & broadcasting consultants. Strategic planning, evaluation of mergers & acquisitions, organization design, market research & analysis.

EDWIN TORNERG & CO. INC.
Box 55298
Washington, DC 20011
Phone: 202-291-8700
Edwin Tornberg, pres.
Appraisals, brokerage, financial & management consulting for radio, TV & CATV.

TOWERS, PERRIN, FORSTER & CROSBY INC.
245 Park Ave.
New York, NY 10016
Phone: 212-309-3400
Quentin I. Smith Jr., chief exec. officer
James E. Kieley, pres.
Consultants to management in the areas of actuarial services, employee benefits, executive compensation, salary management, sales compensation, communications, human resource management; benefits administration; general & risk management.

TRAINING DELIVERY SERVICES INC.
770 Rancho Santa Fe Rd.
Olivenhain, CA 92024
Phone: 619-942-8324
Gordon W. Asmussen, pres.
Irving Alameda, Ray Dangus, Mary Jo Nuttall, v.p.s
Consultant & contractor, providing instructors, trainers, course developers for all aspects of the telecommunications industry, from pole climbing to management & sales seminars.

TRANSCOMM INC.
6521 Arlington Blvd.
Falls Church, VA 22042
Phone: 703-532-3160
Dr. Norman C. Lerner, pres.
Specialists in broadcast, cable, common carrier facilities & services; market research; pricing analysis; financial & economic services; regulatory/expert witness testimony; investment/feasibility evaluation.

TVSM INC.
(The Cable Guide)
309 Lakeside Dr.
Horsham, PA 19044
Phone: 215-443-9300
TWX: 215-443-7496
Mark M. Edmiston, chmn.
Neil A. Heller, pres. & publisher
Terry Materese, v.p. & exec. editor
Robert B. Dallas, v.p., national advertising dir.
Irv Kalick, v.p., national sales dir.

Office:
NEW YORK, NY 10017: 475 Fifth Ave., Suite 1207

Publisher & distributor of customized cable program guide.

U.S. DEPT. OF COMMERCE
14th & Constitution Ave.
Room 1015
Washington, DC 20230
Phone: 202-377-2000
Lew W. Cramer, acting deputy assistant secretary, Science & Electronics (377-3548)
Jack R. Clifford, dir., Office of Microelectronics & Instrumentation (377-2587)
John E. McPhee, dir., Office of Computer & Business Equipment (377-0572)
Roger F. Stechschulte, dir., Office of Telecommunications (377-4466)
Science & Electronics Unit, Trade Development, International Trade Administration. Government point of contact for the communications, electronic components, measuring & controlling instruments, medical & dental, photographic, computer & business equipment industries on market research, trade & business assistance.

UTILITY SYSTEMS DEVELOPMENT
23151 Alcalde Dr.
Suite B-1
Laguna Hills, CA 92653
Phone: 714-581-5707
Bob McKinley, pres.
Cable TV construction, complete systems.

VANDA COMMUNICATIONS INC.
10 Hancock Dr.
Florham Park, NJ 07932
Phone: 201-822-0685
Roylance H. Sharp, pres.
Mary P. Sharp, v.p.
Communications consultants specializing in satellites, microwave, ad hoc networks for broadcast, closed circuit & video conferencing.

VAZQUEZ & ASSOCIATES
Box 260362
Tampa, FL 33685
Phone: 813-960-0950
Raul Vazquez

T. J. VAUGHAN & ASSOCIATES
Box 440
Rye Beach, NH 03871
Phone: 603-964-6688
Thomas J. Vaughan, pres.
M. Winsor & J. Glynn
Site selection, pattern & antenna analysis, antenna modification, pattern measurements, field tests.

VEGA ASSOCIATES INC.
349 E. 49th St.
Suite 1T
New York, NY 10017
Phone: 212-980-6668
Paul P. Saitta, pres.
Donald Minor, v.p.

Branch Office:
HEMPSTEAD, NY 11550: 144 N. Franklin St.
Phone: 516-292-9500

Specialists in all phases of lighting design, staging services, videodisc, teleconferencing & production for network, cable, theatre & corporate communications. Consultants for audio/visual design & facilities planning.

VICKERMAN-ZACHARY-MILLER
330 Franklin St.
Fourth Floor
Oakland, CA 94607
Phone: 415-835-2761
M. John Vickerman Jr., pres.
J. Michael Zachary, v.p.
P. Madsen, mktg. dir.
Consulting services in engineering & architecture for system facilities. Studio design, headend complexes & industrial plant facilities.

VIDEO COMMUNICATIONS INC.
1325 Springfield St.
Feeding Hills, MA 01030
Phone: 413-786-7955
Easylink: 62702640
W. Lowell Putnam, pres.
Fran St. Hill, business mgr.
Computer systems for TV stations including sales/traffic/accounts receivable, G/L, A/P, payroll & music videos.

VIDEO MANAGEMENT CONSULTANTS
101 Little Oak Lane
Altamonte Springs, FL 32714
Phone: 305-682-5884
Rochelle Kobrin, pres.
Natalie Ross, v.p.
Chris Dean, v.p., sales
Mobile production units; electronic videotape editing; video projection; program & commercial production; tape duplication.

VIDEOPHILE INC.
4582 S. Ulster Pkwy.
No. 1301
Denver, CO 80237
Phone: 303-770-8000
Stephen Barber, v.p.
Tom Becker, dir., operations
Affiliates: Coaxial Analysts Inc. (see listing); Coaxial Capital Assoc. (see Brokerage & Financing); Coaxial Construction Corp. (see Cable TV System Construction)
Local area networks, CATV, SMATV & MATV design, engineering & construction; CAD/CAM LAN design services; video conferencing & engineering consultation.

VIDEO PROBE INDEX INC.
Box 575
Weaverville, NC 28787
Phone: 704-658-0526
Robert Schultz, pres.
Gloria Mamber, v.p.
George I. Andrews, dir., field operations

Focus group specialists for the entertainment, information & communications industries. Expertise in consumer & executive panels. Moderator experienced in all phases of broadcast, cable, pay cable & market research.

VIDEO RESEARCH SYSTEMS
121 E. Front St.
Suite 103
Traverse City, MI 49684
Phone: 616-947-1852
Foster Winter, pres.
Sandra Winter, v.p.
Focus groups and other qualitative market research services for broadcasters & cable TV operators.

WASHINGTON INTERNATIONAL TELEPORT
Div. of Carley Teleport Communications
6861 Elm St.
Suite 4A
McLean, VA 22101
Phone: 703-734-2724
Facsimile: 702-734-8631
David Carley, chmn., CTC
Bruce Kirschenbaum, pres. & chief exec. officer, CTC
Armand Kumar, exec. v.p.
Loretta M. Tramble, dir., sales & traffic

Teleport facility:
ALEXANDRIA, VA 22312: 6457 Stephenson Way. Phone: 703-642-8585

Owns & operates WIT, Washington, DC. Video & voice/data transmission, processing, microwave intercity & international connections, satellite uplink & downlink from C- & Ku-band satellites.

WESTEK COMMUNICATIONS SERVICES
516 Zion St.
Aurora, CO 80011-8638
Phone: 303-367-1515
Joel Clark Humke, pres.
Technical & field services for engineers, broadcasters, microwave & communications users. Spectrum analysis measurements, antenna measurements, turnkey installations, technical personnel evaluation, emergency services.

WILKIN BROADCAST CONSULTANTS INC.
27091 Paseo Activo
San Juan Capistrano, CA 92675
Phones: 714-493-5333; 714-493-6832
Eugene (Gene) W. Wilkin, pres. & chief exec. officer
Anita D. Wilkin, exec. v.p.
Judith L. Wilkin, v.p. & research dir.
Consultants for radio, TV, CATV & low power TV: TV feasibility studies, income/expense projections, organizational plans. Program research, negotiation, acquisition & scheduling. UHF Independent specialists.

THOMAS M. WING & ASSOCIATES

7457 Swan Point Way
Columbia, MD 21045
Phone: 301-964-2217
Thomas M. Wing, pres.
Market planning & research for cable, broadcast, DBS, ITFS & closed circuit TV systems. Educational TV marketing & development. Organization design.

WOLD COMMUNICATIONS INC.

10880 Wilshire Blvd.
Suite 2204
Los Angeles, CA 90024
Phone: 213-474-3500
Telex: 4720534 RWCII
TWX: 910-342-6977
Facsimile: 213-474-4919
Robert N. Wold, chmn.-pres.
Bill Hynes, exec. v.p. & gen. mgr.
Robert E. Wold, sr. v.p., sales & operations
Tom Bartunek, v.p., eastern sales
Dorothy Marsh, v.p., western sales
Chuck Conaty, sr. v.p., engineering & technical operations
Richard Marsh, v.p., network operations
Robert A. Williams, v.p., facilities & traffic
Paul Johnson, v.p., international sales

Branch Offices:

NEW YORK, NY 10022: 875 Third Ave. Phone: 212-832-3666. Steve Ludwig, v.p., operations

WASHINGTON, DC: 8150 Leesburg Pike, Vienna, VA 22180. Phone: 703-442-8550. George Geesey, dir. of operations

Provides complete satellite & terrestrial interconnection services for television networks. Fixed transmit/receive satellite earth stations (with playback capability) in New York, Los Angeles & Washington, DC. Fleet of mobile satellite uplinks & mobile microwave. Downlink earth stations in various cities. Services include program production for television & videoconferencing, monoaural or stereo.

WOODSIDE-CABLE CONSULTING GROUP

733 Summer St.
Stamford, CT 06901
Phones: 800-243-7891; 203-348-8498
Rick Perrone, partner & sr. v.p.
David Schreff, dir., mktg. & research
Consultants providing services in finance, strategic planning, management, EDP, rate increases, deregulation, franchising, operations & other associated cable-related activities.

WORLD WIDE INFORMATION SERVICES INC.

360 First Ave.
New York, NY 10010
Phone: 212-677-7839
Richard W. Hubbell, pres.
Consulting.

WPS-CATV SERVICES DIVISION

443 Grand Ave.
South San Francisco, CA 94080
Phone: 415-871-5911
Rick Albert, pres.
Shari Bielanski, v.p.
Cable & pay TV computerized subscriber billing, accounting, management information &

marketing statistics designed exclusively for the cable & pay TV industries. Intelligent Data Terminal Service available in conjunction with WPS package systems or as a stand alone system.

LOWELL R. WRIGHT

Box 1748
Winter Park, FL 32790
Phone: 305-629-4930
Aeronautical consulting including air traffic control, airspace utilization, accident investigation, litigation assistance, potential hazards to air navigation; written & oral testimony & affidavits.

THE WYCKOFF ORGANIZATION

20 Joann Court
Walnut Creek, CA 94596
Phone: 415-939-9243
Representative & consultant services.

WALTER S. WYDRO CONSULTANTS

The Atrium Suite No. 10
4 Terry Dr.
Newtown, PA 18940
Phone: 215-860-2288
Walter S. Wydro, pres.
Alicia Ann Thorne, dir., systems operations
Barry Nuss, sr. staff engineer
Anne Zielanski, office mgr.
Telecommunications consultants specializing in broadcasting & CATV financial management, litigation representation, engineering,

system evaluation, laboratory measurements, interactive systems, franchise applications, pay cable, LAN/voice-data/video, special subscriber services, municipal services.

STEVE WYMAN & ASSOCIATES INC.

1835 Savoy Dr.
Suite 112
Atlanta, GA 30341
Phone: 404-455-1651
Steve Wyman, pres.
Executive search, consulting & brokerage.

JIM YOUNG & ASSOCIATES INC.

One Young Plaza
1235 Ranger Hwy.
Weatherford, TX 76086
Phones: 817-599-7623; 800-433-2160
Jim Young, pres.
Peter Froelich, v.p.
Dave Dieson, v.p.
Karen King, business mgr.
Specializes in cable TV, RF engineering, satellite communication & telecommunications personnel.

JANE YUROW ASSOCIATES

6917 Arlington Rd.
Suite 302
Bethesda, MD 20814
Phone: 301-591-3338
Consulting on telecommunications & information issues. Particular expertise in international & content-related issues.

BLACKBURN & COMPANY

I N C O R P O R A T E D

Media Brokers & Appraisers Since 1947

WASHINGTON, D.C. 20036
1100 Connecticut Ave., NW
(202) 331-9270

ATLANTA, GA 30361
400 Colony Square
(404) 892-4655

CHICAGO, IL 60601
333 N. Michigan Ave.
(312) 346-6460

BEVERLY HILLS, CA 90212
9465 Wilshire Blvd.
(213) 274-8151

Manufacturers and Suppliers of Broadcasting & Cable Television Equipment

AAD ACCESSORIES INC.

1300 Morse
Elk Grove Village, IL 60007
Geri Swientek

AARMOR CASE

2100 Lapo Rd.
Lake Odessa, MI 48849
Phones: 616-374-5431; 616-374-5651
Steven J. Catlin, pres.
David Hall, sales
Designs & manufactures reusable shipping, carrying & handling cases & containers. Electronics mobile racks & custom cases.

THE ABCOM CORP.

Box 2040
Miami, FL 33116
Phone: 305-255-6611
M. L. Castellanos, pres.
Gipsy L. Castellanos, v.p.
Diana Castellanos, dir. of mktg.
TV equipment suppliers, distributors, importers & exporters of TV & radio equipment (RF).

ABEKAS VIDEO SYSTEMS INC.

101 Galveston Dr.
Redwood City, CA 94063
Phone: 415-369-5111

ABERDEEN CO.

5922 Bowcroft St.
Los Angeles, CA 90016
Phone: 213-202-2772
Telex: 18-1975
George M. Acker, pres.
Supplies lashing wire & construction hardware, plastic pedestals, cable clips.

ACOUSTIC SYSTEMS

Box 3610
415 East Saint Elmo Rd.
Austin, TX 78764
Phones: 512-444-1961; 800-531-5412
Telex: 767119
Jeff Schmidt, pres.
Bill Weitzenkorn, v.p.
Tim Jarvis, industrial mktg. mgr.
Prefabricated, acoustic broadcast, recording & production studios.

ACRODYNE INDUSTRIES INC.

516 Township Line Rd.
Blue Bell, PA 19422
Phones: 215-542-7000; 800-523-2596
Telex: 846358
Marshall Smith, pres.
Dan Traynor, v.p.
Dr. Tim Hulick, v.p., engineering
Joe Wozniak, sales & mktg. mgr.
Ron Briggs, international mktg. mgr.
TV transmitters, LPTV transmitters, translators, antennas and complete RF systems.

ACS INC.

3365 Verdugo Rd.
Los Angeles, CA 90065
Phone: 213-257-0878
Emile J. Petre, gen. mgr.
Wireless & condenser microphones, loudspeakers, drivers, calibration exciters, test calibrators.

ADAMS-RUSSELL ELECTRONICS INC.

(Arvis Div.)
300 Second Ave.
Waltham, MA 02154
Phones: 617-890-5850; 800-272-7847
John J. Lynch, pres.
Trevor Lambert, v.p., development
Roger H. Strawbridge, project dir., sales & mktg.
Manufacturers of cable & broadcast automation systems; commercial insertion, traffic & billing functions.

ADAMS-SMITH

34 Tower St.
Hudson, MA 01749
Phone: 617-562-3801
Telex: 920 087
Fax: 617-568-0404
A. Simon, pres.
Time code, tape synchronizing & audio-for-video editing equipment.

ADAPT COMMUNICATION SUPPLY CO. INC

138 Prospect Ave.
Hewlett, NY 11557
Phones: 516-593-1790; 800-232-7826
Daniel E. Pelz, pres. & national sales mgr.
Andrea M. Pelz, corp. secy.
Denise V. Smith, operations mgr.
Denise Marie Casamassima, customer service
Full line distributor of cable television equipment specializing in connectors, drop material, coaxial cable, traps & security devices, grounding materials, tools & safety equipment, heat shrink & enclosures.

ADC TELECOMMUNICATIONS INC.

4900 West 78th St.
Minneapolis, MN 55435
Phone: 612-835-6800
Telex: 29-0321
F. R. Boswell, pres.
D. A. Leese, v.p., sales & mktg.
Designs, manufactures & markets full line of electromechanical & electronic products for the telecommunications, broadcast & data communications industries.

ADELPHON INC.

100 Covelo
Box 7256
Fort Worth, TX 76111
Phone: 817-335-8666

ADM TECHNOLOGY INC.

1626 E. Big Beaver Rd.
Troy, MI 48084
Phone: 313-524-2100
Telex: 231114 ADMDESIGN TRMI
Robert A. Bloom, pres.
Murray A. Shields, v.p., sales
Manufacturer of audio consoles & related components for radio, TV, film & video post-production.

ADRIAN STEEL CO.

906 James St.
Adrian, MI 49221
Phone: 517-265-6194
Harley J. Westfall, pres.
Carl R. Tavierne, v.p.
Lynn Baugh, sales mgr.
Mark S. Hassel, regional sales mgr.

Service van interior equipment, safety/security partitions & ladder racks, drawer units, bins & shelving for vans, mini vans & pickups.

ADVANCED DESIGNS CORP.

924 West 17th St.
Bloomington, IN 47401
Phone: 812-333-1922
Martin Reiss, pres.
Manufacturer of doppler weather radar & remote color weather radar display systems.

ADVANCED MICRO-DYNAMICS

80 Bolton Rd.
Harvard, MA 01451
Phone: 617-456-3570

ADVANCED MUSIC SYSTEMS-CALREC

AMS Industries PLC
Billington Rd.
Burnley, Lancashire
BB11 5ES ENGLAND
Phone: 0282-57011
Telex: 63108 AMS-G
Mark V. Crabtree, managing dir.
Stuart Nevison, dir.
John Gluck, sales
Designers & manufacturers of digital audio processing equipment including digital delays, reverbs, pitch changers, audio/video synchronizers, mixing consoles, microphones & hard-disk-based digital recording/editing systems.

ADWAR VIDEO CORP.

2370 Merrick Rd.
Bellmore, NY 11710
Phones: 516-785-1200; 800-344-1414
Samuel Adwar, pres.
Trudy Adwar, v.p.
Avnor Dror, chief engineer
Perry Silverman, service mgr.
Michael Adwar, editor
Sales, service & rentals of major brands of video equipment, accessories, videotapes & videocassettes. Custom modifications, color and b&w hip switcher, automatic editor, chroma keyer. Film duplication & editing. Film-video transfer.

AEG BAYLY INC.

167 Hunt St.
Ajax, Ont. L1S 1P6
Canada
Phone: 416-683-8200

AERO-LIFT

(Div. of Bentley Inc.)
15 Fairfield Place
West Caldwell, NJ 07009
Phone: 201-575-7484
Peter P. Bentley, pres.
Aerial towers, bucket lifts & platforms, telescopic, articulating & vertical lifts.

A. F. ASSOCIATES INC.

100 Stonehurst Court
Northvale, NJ 07647
Phone: 201-767-1000
Telex: 642-107
Arnold Ferolito, pres.
Lois Siracusano, exec. v.p.
Tom Canavan, v.p. & gen. mgr.
Richard Lunniss, v.p., sales
Marc Bressack, mgr., product sales
Meryl Altman, mgr., system sales

Turnkey television systems; remote vehicles; compilation/cart systems.

AGFA-GEVAERT INC.

100 Challenger Rd.
Ridgefield Park, NJ 07660
Phone: 201-440-2500

AIRTRON

(Div. of Litton Systems Inc.)
200 E. Hanover Ave.
Morris Plains, NJ 07950
Phone: 201-539-5500
TWX: 710-986-7473
Joseph J. LoSchiavo, pres.
Maurice Grosso, national sales mgr.
Manufacturer of microwave components, waveguide & RF subsystems.

AKG ACOUSTICS INC.

77 Selleck St.
Stamford, CT 06902
Phone: 203-348-2121
S. Richard Ravich, pres.
Robert Majernik, v.p.
Derek Pilkington, dir., operations
Dave Talbot, sales & mktg.
John T. Pyrch, service mgr.
Distributor of professional microphones, digital delays, digital reverbs, headphone and phono cartridges.

AKAI

800 W. Artesia Blvd.
Compton, CA 90220
Phone: 213-537-8765
C. E. Phillips, exec. v.p.
M. W. Wiggins, v.p., sales
Manufacturer of home type VHS video recorders.

ALAMAR ELECTRONICS USA INC.

36 Railway Ave.
Campbell, CA 95008
Phone: 408-866-9373
Douglas A. Hurrell, pres.
Henry Votmsier, sales
Automation & remote control products.

ALCESTIS DISTRIBUTION CO.

Box 239
Grantville, PA 17028-0239
Phone: 717-469-0777
Phyllis A. Devine, gen. mgr.
Distributor of trailers, accessories, tools & equipment.

ALDEN ELECTRONICS INC.

40 Washington St.
Westborough, MA 01581
Phone: 617-366-8851
Telex: 94-8404
Joseph H. Girouard, pres.
Lawrence A. Farrington, v.p.
John P. Carlson, mgr., advertising & sales promotion
Manufactures, sells & leases color weather graphic display systems for live weather satellite pictures or computer derived weather graphics & live weather radar pictures, analog & digital facsimile weather chart recorders & scanners, marine radiofacsimile weather chart recorders & facsimile communications systems.

ALEXANDER BATTERIES

Box 1508
Mason City, IA 50401
Phone: 515-423-8955
Fax: 515-423-1644
Richard Alexandres, pres.
Steve Alexandres, v.p.
Bob Williams, product mgr.
Georgia Franks, gen. mgr.
Jon Alexandres, sales
Karol Keppy, mktg.
Battery products for most major brands of VTR equipment. Battery chargers & LED-readout battery analyzers.

ALFORD MANUFACTURING CO.

32 Sixth Rd.
Woburn, MA 01801
Phone: 617-935-8610
TWX: 710-348-1063
Cable: AMCIBOS
Andrew Alford, owner
Fred Abel, principal engineer & sales
Manufacturers of RF instruments & components used in RF measurements, slotted lines, tuners, biased tees.

ALIAS RESEARCH INC.

110 Richmond St. East
Suite 500
Toronto, Ont. M5C 1P1
Canada
Phone: 416-362-9181

ALLEN AVIONICS INC.

224 East Second St.
Mineola, NY 11501
Phone: 516-248-8080
Fax: 516-747-5481
A. K. Allen, pres.
Richard Mintz, v.p.
James Lyons, v.p., engineering
Manufacturer of delay lines, LC filters, hum eliminators, networks & distribution amplifiers.

ALLIED BROADCAST EQUIPMENT

Box 1487
Richmond, IN 47375
Phone: 317-962-8596

ALLIED ELECTRONICS

(Subsidiary of Digatech Inc.)
401 E. 8th St.
Fort Worth, TX 76102
Phone: 817-336-5401
Telex: 75-8314
H. L. Yepsen, chief exec. officer
David A. Yaniko, pres.
John Batts, v.p., mktg. & purchasing

Branch Offices:

DECATUR, GA 30030: 534 Medlock Rd.
Phone: 404-377-3555

ELGIN, IL 60120: 1355 N. McLean Blvd.
Phone: 312-697-8200

FORT LAUDERDALE, FL 33319: San Casa Professional Bldg., 5440 N. State Rd. 7, Room 24. Phone: 305-486-0500

GARDEN GROVE, CA 92643: 11901 Westminster Ave., Unit M. Phone: 714-554-0731

HAYWARD, CA 94544: 2446 Pratt Ave. Phone: 415-487-5250

MARLOW HEIGHTS, MD 20748: 4235 28th Ave., Suite 607. Phone: 301-423-0161

MINEOLA, NY 11501: 328 Willis Ave. Phone: 516-248-2360

SAN JOSE, CA 95128: 1659 W. San Carlos, Suite E. Phone: 408-995-0470

SEATTLE, WA 98107: 250 N.W. 39th St. Phone: 206-547-2827

WILMINGTON, MA 01887: Colonial Plaza, 25 Lowell St. Phone: 617-942-0150

Distributor of industrial-type electronic parts & supplies.

ALLIED TOWER COMPANY INC.

12450 Old Galveston Rd.
Webster, TX 77598
Phone: 713-486-7691

ALPHA AUDIO ACOUSTICS

2049 West Broad St.
Richmond, VA 23220
Phone: 804-358-3852

ALPHA ELECTRONICS

1365 39th St.
Brooklyn, NY 11218
Phones: 718-633-2800; 800-221-5802

ALPHA ENGINEERING CORP.

3542 W. Northview
Phoenix, AZ 85021
Phone: 602-841-7670
William A. Rheinfelder, pres.
CATV test equipment. Amplifier alignment center. Cable TV system calibrator.

ALPHA TECHNOLOGIES INC.

3767 Alpha Way
Bellingham, WA 98225
Phone: 206-647-2360
Telex: 04-356760
Fax: 206-671-4936

Canadian Branch Office:

7033 Antrim Ave.
Burnaby, B.C. V5J 4M5
Phone: 604-430-1476
Fax: 604-430-8908
Fred Kaiser, pres.
Robert Bridge, sales mgr.
CATV standard & standby power supplies, UPS systems, battery chargers, computer

standby power sources, inverters & status monitoring equipment for one-way and two-way cable systems.

ALPHA VIDEO & ELECTRONICS CO.

200 Keystone Dr.
Carnegie, PA 15106
Phone: 412-429-2000
Henry B. Lassige, pres.
Terance M. Lassige, v.p.

ALPHA WIRE CORP.

Box 711
711 Lidgerwood Ave.
Elizabeth, NJ 07027-0711
Phone: 201-925-8000
Telex: 6853017
TWX: 710-996-5895
Philip R. Cowen, chmn. & chief exec. officer
Larry Myers, v.p., sales
Raymond Colvin, v.p., mktg.
Avi Bahir, v.p., operations
Paul Messina, communications mgr.
Nina Levine, mktg. communications coordinator
Manufacturer of wire, cable & tubing.

ALTA GROUP INC.

535 Race St.
Suite 230
San Jose, CA 95126
Phone: 408-297-2582
Fax: 408-297-1206
Wayne J. Lee, pres.
Frank J. Alioto, v.p., sales
Michael O. Paiva, dir., mktg.
Manufacturer of digital video production systems incorporating digital effects, TBC/synchronization, audio/video processing, switching & still store.

ALTRONIC RESEARCH INC.

Box 249
Yellville, AR 72687
Phone: 501-449-4093
Telex: 386496 ALTRONIC
John Dyess, pres.
Alice Milligan, sales dir.
Tim Roper, mktg. mgr.
Kenneth Hemphill, plant mgr./customer service
Air-cooled & water-cooled dummy loads from 5-kw to 200-kw; high-power non-reactive cermet resistors from 1-kw to 250-kw.

AMBER ELECTRO DESIGN INC.

4810 Jean Talon West
Montreal, Que. H4P 2N5
CANADA
Phones: 514-735-4105, 800-361-3697
Telex: 05-827598
Wayne Jones, pres.
Guy Lemieux, v.p.
Jean Paul Filteau, mgr., mktg. & sales
Programmable & portable audio analyzers & noise measuring systems.

AM CABLE TV INDUSTRIES INC.

Box 505
Quakertown, PA 18951
Phones: 215-536-1354
I. Tom Saldi, pres. & chief exec. officer
Philip A. Verruto, v.p., sales & mktg.
Joseph D. Rocci, v.p., engineering
Stanford Cook, v.p., manufacturing
Aerial & underground construction, system rebuilds & upgrades, multiple dwelling units & drop units, computer field engineering services, system design, professional management & turnkey services aided by on-site computerized production & inventory control. Manufacturers of addressable off-premises equipment, utility meter reading, energy management, status monitoring systems for LANs & CATV systems. Telecommunications construction including fiber optic & expanded local area network installations by network technologies div.

AMCO ENGINEERING CO.

3801 Rose St.
Schiller Park, IL 60176
Phones: 312-671-6670; 1-800-833-3156
Fax: 312-671-9469
TWX: 910-227-3152
Edwin V. Anderson, pres.
Joseph Mack, v.p.
Tom Anderson, gen. mgr.
Floyd Johnson, national sales mgr.
Robert C. Komarek, dir., mktg.
Jim Witecha, quotations/engineering mgr.
Gene Gibula, quotations
Modular console systems, cabinets, cooling devices & accessories.

AMCO EQUIPMENT CORP.

78 Halloween Blvd.
Stamford, CT 06902
Phone: 203-323-7800

AMDAX CORP.

160 Wilbur Place
Bohemia, NY 11716
Phone: 516-567-7887
Ivan D. Socher, pres.
Jack Egan, mktg.
Digital data modems for 2-way broadband coaxial cable, monitor, control & data systems.

AMERICAN LIGHTWAVE SYSTEMS INC. (ALS)

358 Hall Ave.
Box 1549
Wallingford, CT 06492-1149
Phone: 203-265-8802
Dr. M. Farooque Mesiya, pres. & chief exec. officer
John Holobinko, v.p., sales & mktg.
Broadcast quality single channel and multichannel fiber optic transmission system; VSB/AM video switching systems; off-premise 2-way addressable subscriber systems.

Buyers and sellers can use
the new tax law to save
thousands at no cost, through
our association with
Grant Thornton, CPAs.

THE
TED HEPBURN
COMPANY

Ted Hepburn, President Todd Hepburn, Vice-President
325 Garden Road, Palm Beach, Florida 33480 (305) 863-8995
P.O. Box 42401, Cincinnati, Ohio 45242 (513) 791-8730

Manufacturers & Suppliers

AMERICAN PHOTONICS INC.

Box 289
71 Commerce Dr.
Brookfield Center, CT 06805
Phone: 203-755-8950
Telex: 82-1353
James Walyus, chief exec. officer
James Byrne, pres.
John T. Goehrke, product mktg. mgr.
Manufactures fiber optic data/telecom modems, multiplexers & ethernet LAN hardware. Products include optical modems; multiplexers for asynchronous or synchronous signals; ethernet local repeaters, optical remote repeaters & network expanders; WDM couplers.

AMHERST ELECTRONIC INSTRUMENTS INC.

Box 201
Haydenville, MA 01039
Phone: 413-268-3030

AMPEREX ELECTRONIC CORP.

Exec. Offices & Slatersville Div.:
Providence Pike
Box 278
Slatersville, RI 02876
Phone: 401-762-3800
James Robinson, pres.
Ed Feinberg, v.p., gen. mgr.
Robert Carlin, v.p., sales

Hicksville Div.:

HICKSVILLE, NY 11802: Phone:
516-931-6200

Regional Offices:

NORTHEAST: Hicksville, NY 11802—230 Duffy Ave. Phone: 516-931-6200

SOUTHEAST: Norcross, GA 30092—6251 Smithpointe Dr., Suite 410. Phone: 404-242-2624

NORTH CENTRAL: Wooddale, IL 60191—360 Beinoris Dr. Phone: 312-860-7373

SOUTH CENTRAL: Dallas, TX 75243—13773 NC Expwy., Suite 1228. Phone: 214-231-3481

NORTHWEST: Santa Clara, CA 95054—3000 Scott Blvd., Suite 107. Phone: 408-727-6132

SOUTHWEST: North Hollywood, CA 91604—3760 Cahuenga Blvd. Phone: 818-980-4212

TV camera tubes (30mm, 25mm, 18mm, 1/2 inch), lead oxide, antimony trisulfide & heterojunction, solid state image sensors & imaging devices, deflection assemblies & accessories.

AMPEX CORP.

401 Broadway
Redwood City, CA 94063
Phone: 415-367-2011
Telex: 348464
TWX: 910-378-5920
Cable: Videotape Redwood City
Roy H. Ekrom, pres.
Charles A. Steinberg, exec. v.p.
Mark Sanders, v.p. & gen. mgr., audio-video systems div.
Tom Nielson, national sales mgr.
Willie Scullion, dir., mktg.

Branch Offices:

ALLENDALE, NJ 07401: 5 Pearl Court. Phone: 201-825-9600

ARLINGTON HEIGHTS, IL 60005: 719 W. Algonquin Rd. Phone: 312-593-6000

ATLANTA, GA 30340: 3135 Chestnut. Phone: 404-451-7112. TWX: 810-751-8586

CARROLLTON, TX 75006: 3353 Earhart Dr. Phone: 214-239-1667. TWX: 910-861-4967

CUPERTINO, CA 95014: 10435 N. Tantau Ave. Phone: 408-253-6020

DAYTON, OH 45432: 4130 Linden Ave. Phone: 513-254-6101. TWX: 810-459-1846

GLENDALE, CA 91201: 500 Rodier Dr. Phone: 213-240-5000. TWX: 910-497-2268

SALT LAKE CITY, UT 84115: 2880 S. Main St., Suite 111. Phone: 801-487-8181

SEATTLE, WA 98188: 628 Industry Dr. Phone: 206-575-0156

WASHINGTON, DC: 10215 Fernwood Rd., Bethesda, MD 20834. Phone: 301-530-8800. TWX: 710-828-9689

Amplex International Operations Inc.:
Redwood City, CA 94063: Box 4000

AUSTRALIA: Amplex Australia Pty. Ltd., Box 199, 55-61 Talavera Rd., North Ryde, N.S.W. 2113. Phone: 02-887-3333. Telex: AA-20608. Amplex Australia Pty. Ltd., 21 Terra-Cotta Dr., Blackburn, Victoria. Phone: 03-877-6222. Telex: AA-34743

BAHRAIN: Amplex World Operations, Abu Fateh Bldg. 499, Rd. 1706, Diplomatic Area, Box 26627. Phone: 973-274139. Telex: 9823-BN

BELGIUM: Amplex S.A., Rue de L'Industrie, 8, B-1400 Nivelles. Phone: 067-22.49.21. Telex: 574.32. Cable: Amplex Nivelles

BRAZIL: Amplex do Brazil Electronica Ltd., Rua Visconde de Pirajá 595, Grupo 1104, Ipanema, 22410 Rio de Janeiro. Phone: 021-274-8122. Telex: 021-21828-ABEL-BR. Cable: Videotape Rio

CANADA: Amplex Canada Inc., 1770 Argenta Rd., Mississauga, Ont. L5N 3S7. Phone: 416-821-8840. Telex: 065-28069. Cable: AMPEX BMTN. 1116 55th Ave. NE, Calgary, Alta. T2E 6Y4. Phone: 403-275-3444. Telex: 038-06828. Cable: AMPEX CGY. 729 Meloche St., Dorval, Que. H9P 2S4. Phone: 514-636-4840

COLOMBIA: Amplex South America (ASAC). Mailing address: Apartado Aereo 29613, Bogota. Office: Carrera 16A Nr. 79-25, Bogota. Phone: 236-4659. Telex: 044681. Cable: Videotape Bogota

CYPRUS: AWOSA S. A. Mailing address: Box 643, Hilton Area, Nicosia. Office: Apt. 802 Ghinis Bldg., 58-60 Digenis Akritis Ave., Nicosia

ENGLAND: Amplex International (EAME HQ), Acre Rd., Berkshire RG2 0QR. Phone 0734-875200. Telex: 847611. Cable: Videotape Reading

FRANCE: Amplex SARL, Courcellor I, 2 Rue Curnonsky, 75017 Paris. Phone: 1-270-55.00. Telex: 620903. Cable: Videotape Paris

GERMANY: Amplex Europa GmbH, Walter-Kolb-Str. 9-11, 6000 Frankfurt (Main) 70, West Germany. Phone: 60580. Telex: 413774. Cable: Videotape Frankfurt

HONG KONG: Amplex World Operations S.A., 908-911 Tsim Sha Tsui Centre, 66 Mody Rd., Tsim Sha Tsui, Kowloon. Phones: 3-678051, 3-7210323. Telex: 43857 Amplex HX. Cable: Videotape Hong Kong

ITALY: Amplex Italiana S.P.A. Mailing address: Casella Postale 10720, Rome-EUR. Office: Via Riccardo Gigante 4, 00143 Rome. Phone: 06-55461. Telex: AMPEXR-I-680243. Cable:

AMPEXROMA. Via Cristoforo Colombo 49, 20090 Trezzano Sul Naviglio, Milano. Phone: 02-445-9551. Telex: 321246. Cable: AMPEXITAL

JAPAN: Ampex Japan Ltd. Mailing address: Box 15, Tokyo Ryutsu Center, 6-1-1 Heiwajima, Ota-ku, Tokyo 143. Phones: 03-767-4521/4522/4523. Telex: 02466774 AMPEX J (open line), TRCAJ (Ampex Net)

MEXICO: Amplex de Mexico S.A. de C.V. Mailing address: Aptdo. Postal No. 13-615, Col. Portales, Delegacion Benito Juarez, Mexico 13, D. F. 03300. Office: Division del Norte No. 1832, Col. Portales, Delegacion Benito Juarez, Mexico 13, D. F. 03300. Phones: 539-68-70/71/72. Telex: 017-73-915. Aurex S.A. de C.V. Mailing address: Apt. Postal 83-60, Tlahuac, Mexico 23, D. F. Office: Calzada Tulyehuaico 3370, Mexico 23, D.F.

NETHERLANDS: Amplex B.V. Mailing address: Box 9026, 3506 GA Utrecht. Office: Col-oradodreef 36, 3565 BV Utrecht. Phone: 030-612921. Telex: 47856. Cable: Amplex Utrecht. Fax: 030-33-14-28 or 020-26-29-62

SINGAPORE: Amplex International Sales Corp., 151 Chin Swee Rd., Manhattan House, Singapore 0316. Phone: 2352577. Telex: RS36172 AMPEXS. Cable: AISCSSING

SPAIN: Amplex Trading Co. S.A., Calle Princesa, No. 47, 5th Floor C & D, Madrid 8. Phones: 241-0919/2194/2394/2870

SWEDEN: Amplex AB, Box 7056 (Rissneleden 8), S-172 07 Sundbyberg. Phone: 08-28.29.10. Telex: 10867 AMPEX S

SWITZERLAND: Amplex World Operations S.A., Rue du Simplon 13, 1700 Fribourg. Phone: 037-81.31.11. Telex: 36196. Cable: Videotape Fribourg

VENEZUELA: OTTACCA-AMPEX, Apartado 76825, Caracas 1070-A. Phones: 782-3255, 781-5312. Telex: 21229 OTACCA. Cable: OTACCA-CARACAS

Video tape recorders, switchers, editing graphics & still store systems, video & audio magnetic tape.

AMTEL SYSTEMS INC.

12056 Forestgate
Dallas, TX 75243
Phone: 213-880-9011

AMX CORP.

12056 Forestgate Dr.
Dallas, TX 75243
Phones: 214-644-3048; 1-800-222-0193
Telex: 709647 AMXCORP
Scott Miller, pres.
Bruce Christianson, v.p., sales & mktg.
Remote control systems for media & environmental equipment.

KEITH ANDERSON CO.—See Television Technology Corp.

ANDIAMO INC.

Box 8415
11520 Warner Ave.
Fountain Valley, CA 92728
Phone: 714-751-8711

ANDREW CORP.

10500 W. 153rd St.
Orland Park, IL 60462
Phone: 312-349-3300
Telex: 25-3897
TWX: 910-651-3340
Cable: WERDNA, Chicago
E. J. Andrew, chmn.
Floyd L. English, pres.

Henry C. Johnson, v.p., sales
Harry D. McKee, v.p., mktg. operations

Sales Offices:

CANADA: Andrew Antenna Co. Ltd., 606 Beech St., Whitby, Ont. L1N 5S2. Phone: 416-668-3348. Telex: 06-981269. Cable: AND-CORP, Whitby. Hugh Swain, pres.; Alex Mackenzie, mgr., sales & mktg.

AUSTRALIA: Andrew Antennas, 153 Barry Rd., Campbellfield, Victoria 3061. Phone: 03-359-2322. Telex: 30840. Volker Lange, mgr.

BRAZIL: Andrew Antennas Ltda., Caixa Postal 600, 18100 Sorocaba, Sao Paulo. Phone: 0152-318900. Telex: 391-0152138. S. Perez, mgr.

FRANCE: Antennas Andrew S.A.R.L., 320 rue Helene Boucher, Z.I. Centre, 78530 Buc. Phone: 3-956-2931. Telex: 698092. J. Bichet, mgr.

GREAT BRITAIN: Andrew Antennas, 53-59 Peach St., Workingham Berks RG11 1XP. Phone: 0734-790373. Telex: 847702. Ian Andrew, managing dir.

ITALY: Andrew S.R.L., Via B. Cellini 3, 20129 Milan. Phone: 2-5400412. Telex: 0023-315098. Roberto Grosso, mgr.

WEST GERMANY: Andrew GmbH, Zepelinstrasse 10, 8000 Munich 90. Phone: 089-651-4099. Telex: 521-3432 ADD D. Odd-Erik Jenssen, mgr.

JAPAN: Andrew Corp., Room 209, Nagatacho TBR Bldg., 2-10-2, Nagato-cho, Chiyoda-Ku, Tokyo 100. Phone: 03-581-0221. Telex: 0222-2814. Akio Saito, area mgr.

MEXICO: Antennas de Transmission S.A. De C.V., Rio Nilo No. 55 Mezzanine, 06500 Mexico, D.F. Phone: 905-525-5443. Telex: 001771027. Jose Gonzalez, district mgr.

SWITZERLAND: Andrew AG, Postfach 51, Bachlivils 2B, 8184 Bachenbulach, Zurich. Phone: 01-861-1166. Telex: 58242. R. Fiedler, mgr.

Coaxial transmission lines (rigid & semi-flexible), elliptical, circular & rectangular waveguides, transmission line accessories, broadcast antennas, microwave antennas, earth station antennas, antenna system accessories, towers (guyed, self-supporting), equipment shelters (concrete).

ANDREWS TOWER INC.

1420 Layton Ave.
Fort Worth, TX 76117
Phone: 817-831-1222
Mrs. Johnnie Andrews, pres.
John A. Andrews, exec. v.p. & gen. mgr.
Jim Dunbar, purchasing & operations mgr.
B. Andrews, secy.
G. W. Mulder, treas. & supt. of erection & field installations
AM, FM, TV, VHF, cable & microwave towers, guyed, free standing, portable tower, passive reflectors, antenna systems, specialty towers, consulting & field installation services.

ANGENIEUX CORP. OF AMERICA

7700 N. Kendall Dr.
Suite 503
Miami, FL 33156
Phone: 305-595-1144
Telex: 80-8425
Fax: 305-595-4636
Bernard Angenieux, pres.
Joseph A. Martinez, v.p.
Gordon Tubbs, broadcast sales mgr.

Zoom lenses for cinema & TV cameras

Angenieux Authorized Service & Repair-East:

WEST NYACK, NY 10994: TSM, 20 Virginia Ave. Phone: 914-358-8820

Angenieux Authorized Service & Repair-West:

NORTH HOLLYWOOD, CA 91601: Century Precision Optics, 10713 Burbank Blvd. Phone: 818-766-3715

Angenieux Corp. of Canada Ltd.:

MARKHAM, ONT. L3R 2V8: 190 Don Park Rd. Phone: 416-475-5454. Tang Sum, operations mgr.

Factory authorized service, parts, technicians, test equipment & spare parts for all Angenieux lenses.

ANIXTER CANADA INC.

2075 52nd Ave.
Lachine, Ont. H8T 3C3
Canada
Phone: 514-636-3636
Telex: 05-821767
John Dorval, pres.
Mike Long, exec. v.p. Phone: 514-637-3511
Bernard Lapierre, v.p., eastern region
Robert Basilio, mgr., production. Phone: 514-637-3511
Bill Tallentire. Phone: 403-250-9646
Martyn Champ. Phone: 416-625-5110

Other Offices:

CALGARY, ALTA.: 1155 40th Ave. NE. Phone: 403-250-9646

DARTMOUTH, N.S.: 10 Wright Ave.

EDMONTON, ALTA.: 12759 149th St.

MISSISSAUGA, ONT.: 5156 Bradco Blvd. Phone: 416-625-5110

QUEBEC CITY: 1005 Jean Baptiste. Phone: 418-871-3511

ST. JOHN'S, NFLD.: 10 Austin St. Phone: 709-754-0300

SASKATOON, SASK.: 302 50th St. E. Phone: 306-931-8422

SUDBURY, ONT.: 1899 LaSalle Blvd. Phone: 705-560-4800

VANCOUVER, B.C.: 30 E. 69th Ave. Phone: 604-321-5885

WINNIPEG, MAN.: 199 Omands Creek Blvd. Phone: 204-633-6631
Montreal—Phone: 514-637-3511
Sarnia—Phone: 519-336-8024
Edmonton—Phone: 403-452-8171
Ottawa—Phone: 613-729-3611

Distributor of headend products, trunk, distribution and drop cable, connectors, passives, pedestals, heat shrink, converters, drop & pole line hardware, strand & lashing wire, tools & safety equipment. Construction equipment, electronic equipment & subscriber materials for CATV, LAN, MATV & business communication systems.

ANIXTER COMMUNICATIONS

Home Office:
One Concourse Plaza
4711 Golf Rd.
Skokie, IL 60076
Phone: 312-677-2600
John Egan, pres.
Gordon Halverson, exec. v.p., CATV group
Gene Robinson, v.p., west, CATV
Everett Hirsh, v.p., east, Elk Grove, IL
Tony Barclay, v.p., south, Carrollton, TX
Ray Gensinger, v.p., purchasing

Branch Offices:

ANAHEIM, CA 92708: 4905 E. Hunter St. Phone: 714-779-0500. Eric Perbohner, mgr.

ANCHORAGE, AK 99501: 1125 Orca St. Phone: 907-274-8525. Bob Thibault, mgr.

ATLANTA, GA 30340: 4303 Pleasantdale Rd. Phone: 404-449-6533. Jim Keith, mgr.

AURORA, CO 80011: National Accounts, 14402 E. 33rd Place. Phone: 303-373-9200. Tom Szumny, mgr.

CARROLLTON, TX 75006: 1250 Champion Circle. Phone: 713-674-8035. Wayne Williams, mgr.

CINCINNATI 45242: 4650 Lake Forset Dr., Blue Ash

EAST FARMINGDALE, NY 11735: 7 Michael Ave.

ELK GROVE VILLAGE, IL 60007: 1301 Morse Ave. Phone: 312-364-7000. Bob Santini, mgr.

IRON MOUNTAIN, MI 49801: Box 826, 701B Stephenson

ROCHESTER, NY 14624: 4 Marway Circle

SEATTLE, WA 98188: 18435 Olympic Ave. S, Tukwila Branch. Phone: 206-251-6760. Russ Eldore, mgr.

TAMPA, FL 33619: 9201 King Palm Dr. Phone: 813-988-7368. Denise Turner, mgr.

WHARTON, NJ 07885: 321 Richard Mine Rd. Phone: 201-328-0980. John Dallesandro, mgr.

Earth stations, antennas, headend equipment, trunk & distribution amplifiers & passives, taps, converters, test equipment, tools & safety equipment, CATV pole line hardware & construction supplies, underground construction materials, strand & lashing wire, coaxial cable, connectors, communication & control cables, wires & terminals.

ANRITSU

15 Thornton Rd.
Oakland, NJ 07436
Phone: 201-337-1111

ANTENNA DEVELOPMENT MANUFACTURERS INC.

Hwy. 67 S
Poplar Bluff, MO 63901
Phone: 314-785-5988
Satellite earth stations.

ANTENNA TECHNOLOGY CORP.

1140 E. Greenway St., No. 2
Mesa, AZ 85203
Phone: 602-264-7275
Telex: 187-217 Intelelex; 187-216 Westel
Gary S. Hatch, pres.
Scott Grone, v.p.
Charles Willman, sales & mktg.
Manufacturer of satellite earth station equipment, simulcast multibeam antennas in 3, 5 & 7-meter sizes, parabolic antennas from 1.8-meters to 32-meters & related earth station electronics.

ANTENNAS FOR COMMUNICATIONS

334 Cypress Rd.
Ocala, FL 32672
Phone: 904-687-4121
W. E. Drouillard, v.p. & gen. mgr.
W. H. Riesz, dir., mktg.
Satellite earth station antennas & mounts; microwave horn antennas.

BLACKBURN & COMPANY
INCORPORATED

Media Brokers & Appraisers Since 1947

■ WASHINGTON, D.C. — (202) 331-9270	■ CHICAGO, IL — (312) 346-6460
■ ATLANTA, GA — (404) 892-4655	■ BEVERLY HILLS, CA — (213) 274-8151

ANTON/BAUER INC.

One Controls Dr.
Shelton, CT 06484
Phone: 203-929-1100
Telex: 4750156-ANTBAU
George Bauer, pres.
Anton Wilson, v.p.
John T. O'Keefe, dir, sales
Joseph J. Lantowski, dir., OEM/tech. sales
Manufactures accessories & professional battery systems for video & motion picture industries.

ANTRONIX INC.

2 10th Ave.
Monroe Twp.
Spotswood, NJ 08884
Phone: 201-251-6482
Telex: 286-374
Fax: 201-251-6903
Danny Tang, pres.
Annie Tang, v.p.
Tom Lam, chief engineer
Jay Shapson, sales mgr.
CATV set-top converters, block converters, pay TV decoders, amplifiers, multitaps, splitters, matching transformers, wall plates, connectors, grounding block, pole-line hardware, pay TV security devices & other CATV, MATV, STV, MDS active & passive devices.

ANTRONIX SALES

Gedi Corporate Park
Englishtown, NJ 07226
Phone: 201-446-2626
TWX: 710-480-5419
Fax: 201-446-2717
Jay Shapson, mktg.
Kate Sirawsky & Michele Bellomy, sales
Danny Tang, engineering
CATV drop material, multitaps, converters, broadband amplifiers, MATV, MDS & SMATV products.

ANTSCO CORP.

17 W. Sierra Madre Blvd.
Sierra Madre, CA 91024
Phone: 818-355-2510
Ed Rambeau, pres.
Al Braun, v.p.
Master antenna accessories.

ANVIL CASES INC.

4128 Temple City Blvd.
Rosemead, CA 91770
Phone: 818-575-8614

ANZAC

(Div. of Adams-Russell Co. Inc.)
80 Cambridge St.
Burlington, MA 01803
Phone: 617-273-3333
James J. Connolly, pres.
Microwave components, UHF mixers, directional couplers, power dividers, amplifiers, transformers, VSWR bridges, RF signal processing components.

APACHE PLASTICS

1011 E. Walnut
Santa Ana, CA 92701
Phone: 714-547-5475
Jerry Stoddard, v.p., sales

Offices:

STOCKTON, CA 95205: 2050 E. Fremont. Phone: 209-466-4356

PHOENIX, AZ 85001: 3807 W. Lower Buckeye Rd. Phone: 602-272-7181

Polyethylene plastic products.

APERT-HERZOG CORP.

7007 Realm Dr., B3
San Jose, CA 95119
Phone: 408-225-1425

APHEX SYSTEMS LTD.

13340 Saticoy St.
North Hollywood, CA 91605
Phone: 818-765-2212
Marvin Caesar, pres.
J. Sanserino, product mgr.
Paula Lintz, sales
Audio processing equipment for enhancement & dynamics control.

ARBEN DESIGN

600 West Roosevelt Rd.
West Chicago, IL 60185
Phone: 312-231-5077
Construction, consulting, set design; manufacturer & distributor of turntables, cabinets, consoles, set furniture

ARCOM LABS

Box 6729
Syracuse, NY 13217
Phones: 315-463-8433; 800-448-1655
Andrew Tresness, pres.
Dominic (Doc) D'Alfonso, v.p., mktg.
Manufacturers and distributors of pay TV traps & filters.

ARRAKIS SYSTEMS

2609 Riverbend Court
Fort Collins, CO 80525
Phone: 303-324-2248

ARRIFLEX CORP.

500 Rte. 303
Blauvelt, NY 10913
Phone: 914-353-1400
TWX: 710-575-2624
Fax: 914-425-1250
Volker W. Bahnemann, pres.
Jurgen Schwinzer, technical services mgr.
Charles Davidson, lighting products mgr.

West Coast Office:

BURBANK, CA 91502: 600 N. Victory Blvd. Phone: 818-841-7070. Bill Russell, west coast sales mgr.

16mm and 35mm film cameras, film camera lenses, HMI & portable lighting, cinejib camera cranes, lightflex.

ARROW FASTENER CO. INC.

271 Mayhill St.
Saddle Brook, NJ 07662
Phone: 201-843-6900
Allan Abrams, pres.
Barry Knispel, v.p.
Stapling tools for installing wiring & cables.

Manufacturers & Suppliers

ARTEL COMMUNICATIONS CORP.

Box 100, West Side Station
Worcester, MA 01602
Phone: 617-752-5690
Robert L. Bowman, pres.
Philip Wilson, v.p., engineering
Richard W. Harris, v.p., sales & mktg.
Fiber optic systems for video, audio & data transmission in STL, ENG/EFP distribution, HDTV & satellite uplinks/downlinks, computer graphics & CCTV monitoring; fiber optic local area network system.

ARTEL SERVICE CORP.

121 Madeline Rd.
Manchester, NH 03104
Phone: 603-669-3324
G. J. McCulloch, pres.
Designs, manufactures, installs & services computer automated CCTV pay-per-view movie systems in hotels.

ARVIS—See Adams-Russell Electronics

ASACA/SHIBASOKU CORP. OF AMERICA

12509 Beatrice St.
Los Angeles, CA 90066
Phones: 213-827-7144; 800-423-6347 (sales & service)
Telex: 182089
Fax: 213-306-1382
T. Shigezaki, pres.
Alan R. Davis, v.p.
Alex Au, dir., engineering
Sumio Ohya, operations mgr.
Manufacturer of audio & video test & measurement instruments, high resolution color monitors & video cart systems.

ASTON ELECTRONICS INC.

346 North Lindenwood Dr.
Olathe, KS 66062
Phone: 913-782-4007
Telex: 361265 ASTON OLAT UD
John C. Holton, pres.
J. M. Stephens, secy.-treas.
High-resolution video production character generator.

ATI

3061A Kingston Court
Marietta, GA 30067
Phones: 404-953-4849; 800-554-3436
Anita Tomberlin, pres.
William B. Tomberlin, exec. v.p.
Dolly Kay-Ward, gen. mgr.
John Brashen, dir., engineering
Terry Neeley, research & development specialist
Vickie Crandell, administrative asst.
Converter repair & sales, CATV construction & consulting.

ATLAS/SOUNDOLIER

(Div. of American Trading & Production Corp.)
1859 Intertech Dr.
Fenton, MO 63026
Phone: 314-349-3110
Herbert M. Jaffe, v.p. & consultant for mktg.
Paul Grote, dir., sales
Manufacturer of commercial sound accessories including speakers, speaker baffles, microphone (floor, boom & desk) stands, stand accessories & fittings, high frequency & mid-range compression drivers for full-range & monitor loudspeaker systems; life safety equipment, electronic equipment cabinets, consoles & enclosures.

AUDICHRON

3620 Clearview Pkwy.
Atlanta, GA 30340-2178
Phone: 404-455-4890
Telex: 8107570175
Fax: 404-455-7972
Charles Graham, pres.
Johnny Johns, v.p.
James S. Fuller, v.p., mktg.

Douglas R. Altman, national sales mgr.
Phyllis McNeill, advertising mgr.
Manufacturer & distributor of digital voice announcement systems for all recorded announcement applications; time/weather/temperature announcement systems for community services & public awareness. Complete programming, maintenance service, installation, traffic management & weather forecasting.

AUDICO INC.

219 Crossen Ave.
Elk Grove, IL 60007
Phone: 312-640-1030
Telex: 4992690 AUDCO UI
William R. Hinkle, pres.
Norman Deletzke, v.p.
Video (Umatic, VHS, Beta & 8mm) cassette tape loader, reloader, rewinder, timer & labels, audio cassette loader, rewinder, timer & labels.

AUDI-CORO CORP.

1845 W. Hovey
Normal, IL 61761
Phone: 309-452-9461
Carl L. Martin, pres.
Tape cartridge equipment for the broadcast industry.

AUDIO ACCESSORIES INC.

Mill Street
Marlow, NH 03456
Phone: 603-446-3335
M. B. Hall, pres.
T. J. Symonds, plant mgr.
Manufacturer of telephone jacks, patch cords, audio & video jack panels & pre-wired audio patch panels.

THE AUDIO BROADCAST GROUP INC.

2342 South Division
Grand Rapids, MI 49507
Phone: 616-452-1596

AUDIO DEVELOPMENTS LTD.

Hall Lane, Walsall Wood
Walsall, West Midlands WS9 9AU
England
Phone: 0543-375351
Telex: 338224 AUDEV G
Antony Levesley, chmn.
Roger Tromans, managing dir.
Manufacturer of professional audio mixing equipment for broadcast & film.

AUDIO KINETICS LTD.

Kinetic Centre, Theobald St.
Borehamwood, Hertfordshire WD6 4PJ
England
Phone: 953-8118
Telex: 299951 (Kintek G)
Fax: 953-1118
Ian Southern, pres.
Martin Hynes, gen. mgr.
Iain Roche, sales & mktg. mgr.
Sid Price, technical dir.
Machine control synchronizers, audio console automation systems & time-code peripheral products for all aspects of production & post-production.

AUDIO L.A.

11349 Santa Monica Blvd.
Los Angeles, CA 90025
Phone: 213-477-1516
Ike Benoun, sales mgr.
Supplier of audio, video & midi systems; systems design, installation, service & sales.

AUDIO PRECISION INC.

Box 2209
Beaverton, OR 97075
Phones: 503-627-0832; 1-800-231-7350
Telex: 283957 AUDIO UR
Bob Metzler, pres.
Adolfo Rodriguez, product mktg. mgr.
Manufacturer of audio test equipment.

AUDIO-TECHNICA U.S. INC.

1221 Commerce Dr.
Stow, OH 44224
Phone: 216-686-2600
Jon Kelly, pres.
Fred Nichols, exec. v.p.
Ken Reichel, v.p., sales
Mark Taylor, sales mgr.
Manufacturer & distributor of audio & video microphones, stereophones & accessories.

AUDITRONICS INC.

3750 Old Getwell Rd.
Memphis, TN 38118
Phone: 901-362-1350
Telex: 533356
Welton H. Jetton, pres.
William S. Sage, v.p., mfg.
Stroval Kendrick, sales mgr.
Audio control consoles for production, TV, audio & recording.

AUGAT LRC/VITEK

901 South Ave.
Box 111
Horseheads, NY 14845
Phone: 607-739-3844
John McQuaid, v.p. & gen. mgr.
Ed L. Eschliman, mktg. mgr.
Len DeRenzo, sales mgr.
Kenneth S. Wood, product mgr.
George Ornelas, product mgr.

Sales Representatives:

CHAMBERSBURG, PA: Jerry Conn & Assoc.
Phone: 717-263-8258

DUBLIN, CA: LRC Electronics. Phone: 415-829-5080

ENGLEWOOD, CO: Mega Hertz. Phone: 303-779-1717

ENGLISHTOWN, NJ: D/B CATV Supply Inc.
Phone: 201-446-3612

LAFAYETTE, IN: C.W.Y. Electronics. Phone: 317-448-1611

MARIETTA, GA: Microsat S/E Inc. Phone: 404-971-1021

SAN PEDRO, CA: B. E. Duval Co. Phone: 213-833-0951

VANCOUVER, WA: B. E. Duval Co. Phone: 206-574-5722

WINONA, MN: T. R. Pitts Co. Phone: 507-452-2629

Distributors:

CHICAGO, IL: Anixter Pruzan. Phone: 800-323-6645

GREAT NECK, NY: Adapt Communications Supply. Phone: 800-232-7826

LOS ANGELES, CA: Cable TV Supply. Phone: 213-204-4440

MEMPHIS, TN: Power & Telephone Supply Co. Phone: 901-324-6116

SARASOTA, FL: Interstate Cable Enterprises. Phone: 813-371-3444

YEADON, PA: E. M. Electronics. Phone: 215-259-7200

Complete line of cable TV connectors, crimp tools, heat shrink tubing & jumper cables.

AURICON DIVISION

Bach Auricon Corp.
6950 Romaine St.
Hollywood, CA 90038
Phone: 213-462-0931
Walter Bach, pres.
TV transcription and motion picture cameras,

16mm sound-on-film, magnetic & optical, TV newsreel sound-on-film cameras, VTR kinescope recording cameras.

AURORA SYSTEMS

185 Berry St.
San Francisco, CA 94107
Phone: 415-777-2288
Telex: 62896285
Fax: 415-777-4617
W. Tom Beams, pres.
Paul Olin, v.p., mktg.
Digital videographic systems.

AUTOGRAM CORP.

1500 Capital Ave.
Plano, TX 75074
Phone: 214-424-8585
Ernest T. Ankele Jr., pres.
Manufacturer of audio consoles, timers & clocks.

AUTOMATIC DEVICES CO.

2121 S. 12th St.
Allentown, PA 18103
Phone: 215-797-6000
James G. Stine, pres.
Donald Heller, v.p.
Cyclorama tracks, studio lighting tracks.

AUTOMATION TECHNIQUES INC.

1839 North 105 East Ave.
Tulsa, OK 74116
Phone: 918-836-2585
Denise Thompson
Designs, manufactures & sells satellite receivers.

AVA ELECTRONICS CORP.

4000 Bridge St.
Drexel Hill, PA 19026
Phone: 215-284-2500
Telex: 371-1411
Cable: AVAELEC
Dr. Mario Rafalin, pres.
Michael H. Shore, v.p., sales & mktg.
Michael Ward, district sales mgr.
William McKinney, OEM sales mgr.
Manufacturer of coaxial connectors, adaptors, cable assemblies.

AVANTEK INC.

(Telecommunications Div.)
481 Cottonwood Dr.
Milpitas, CA 95035-7492
Phone: 408-946-3080
TWX: 910-338-2206
E. Oran Brigham, pres.
Erik van der Kaay, v.p.
John F. Locke, dir., sales & mktg.
Satellite video receiving systems, integrated LNA/downconverters, line drive amplifiers, GAs FET LNAs, power dividers, low noise CARS band amplifiers.

AVCOM OF VA INC.

500 Southlake Blvd.
Richmond, VA 23236
Phone: 804-794-2500
Manufactures spectrum analyzers, test equipment & accessories for the satellite & microwave industries.

AVSC INC.

1880 Embarcadero Rd.
Palo Alto, CA 94303
Phone: 415-493-3814
Richard R. Wilson, pres.
Veldon Leverich, sales & mktg.
Manufacturer of audio replacement heads for professional recorders & bulk tape degaussers. Service/overhaul on audio & video recorders & head stocks.

BACKGROUND ENGINEERS INC.

1213 Flower St.
Glendale, CA 91201
Phone: 818-500-0454
W. S. Tillisch, pres.

Steven A. North, v.p.
Robert Voges, secy.
Leases & sells large screen film & video projection equipment & screens.

BAF COMMUNICATIONS CORP.

17 Everberg Rd.
Woburn, MA 01801
Phone: 617-932-3232
Charles G. Angelakis, pres. & chief exec. officer

BALD MOUNTAIN LAB

230 Bellevue Rd.
Troy, NY 12180
Phone: 518-279-9753
Robert S. Henry, owner
Two-tone EBS systems, audio step generators, digital decibel meters.

BALLANTYNE OF OMAHA/STRONG INTERNATIONAL

1712 Jackson St.
Omaha, NE 68102
Phone: 402-342-4444
Telex: 484481
Fax: 402-342-6899
Ronald H. Echtenkamp, pres.
John P. Wilmers, v.p., sales & mktg.
Xenon light sources, HMI followspots & projection systems.

BARCO INDUSTRIES

Th. Sevenslaan 106
8500 Kortryk
Belgium
Phone: 56-233211
Telex: 85842 BARIND B
Fax: 56-200418
Hugo Vandamme, pres.
Broadcast, cable & satellite equipment.

BARDWELL & McALISTER INC.

2621 Empire Ave.
Box 7748
Burbank, CA 91510-7748
Phone: 213-849-5533
Bruce Belcher, v.p., mktg.
Sharon Evans, customer service mgr.
Manufacturer & distributor of a complete range of lighting equipment, grip equipment & accessories.

BARRETT ASSOCIATES INC.

3205 Production Ave.
Oceanside, CA 92054
Phone: 619-433-5600

BASYS INTERNATIONAL LTD.

(Subsidiary of Independent Television News—ITN)
45 Mortimer St.
London W1V 1PF
England
Phone: 01-631-0286
Telex: 21852 BASYS G
Fax: 01-631-1656
David Lyon, pres.
David Simmons, gen. mgr.
Adrian Scott, European sales mgr.
John Miller, technical mgr.
Supplier of broadcast newsroom computer systems & information management systems. Offices in London, California, New York, Atlanta & Sydney.

B & B TOWERS

Box AD
Ajo, AZ 85321
Phone: 602-287-7015
Gregory B. Blow, pres.
Clay Blanco, v.p.
Lonell Blow, secy.-treas.
Manufacturer of steel towers for microwave, radio & TV broadcasting.

BCS

439 South Victory Blvd.
Burbank, CA 91502
Phone: 818-845-1999
Lou Claude, pres.
Joel Kauter, v.p.
Bob Dulaue, sales
Buys, consigns, sells & services broadcast & industrial video equipment.

BEAVERONICS INC.

8 Haven Ave.
Port Washington, NY 11050
Phone: 516-883-4414

BELAR ELECTRONICS LABORATORY INC.

Lancaster Ave. at Dorset
Devon, PA 19333
Phone: 215-687-5550
Arno M. Meyer, pres.
Harry Larkin, v.p., mktg.
Manufacturer of modulation & frequency monitors for AM, FM stereo, SCA & TV stereo broadcast.

BELDEN ELECTRONIC WIRE & CABLE

Box 1980
Richmond, IN 47375
Phone: 317-983-5200
TWX: 810-345-1393
Roger Cornett, v.p.
Bill Donahoe, gen. sales mgr.
Ronald L. Stier, dir., mktg.
Dave Billish, mktg. mgr., video/RF
Manufactures a full line of electronic wire & cable for cable & television equipment including coax, twinax & triax cables & fiber optics.

BELDEN CORP. (Electronic Div.)—See Belden Electronic Wire & Cable.

BENCHER INC.

333 West Lake St.
Chicago, IL 60606
Phone: 312-263-1808

BENCHMARK MEDIA SYSTEMS

3817 Brewerton Rd.
North Syracuse, NY 13212
Phone: 315-452-0400
Allen H. Burdick, pres.
David G. May, operations mgr. & sales
Audio processing & distribution electronics manufacturer.

BENNER-NAWMAN INC.

3070 Bay Vista Court
A-1
Benicia, CA 94510
Phone: 707-746-0500
TWX: 510-745-5005
Edward R. Kientz, pres.
Mel R. Kientz, v.p.
P. A. Richards, treas.
Manufacturer of interior & exterior terminal service boxes, cable cutters & specialty tools.

BERKELEY VARITRONICS SYSTEMS INC.

3 Price Dr.
Edison, NJ 08817
Phone: 201-985-0406
Gary Schober, pres.
C. R. Nahmias, dir., programming
Manufacturer of computerized pay-per-view monitoring system for MATV/CATV field & TV scrambling systems. Contract design & consultant engineering.

CHARLES BESELER CO.

8 Fernwood Rd.
Florham Park, NJ 07932
Phone: 201-822-1000
Ian Brightman, pres.
K. P. Buckles, sales
Manufacturer of equipment to produce & modify color slides, prints made from computer terminals; film recorders, slide duplicators & modifiers.

TV TRANSMITTING ANTENNAS UHF VHF MDS ITFS

We make them smarter

BOGNER®

401 Railroad Avenue
Westbury, NY 11590
(516) 997-7800

BESTWEST GRIP & LIGHTING INC.

3487 West 2100 South
Suite 112
Salt Lake City, UT 84119
Phone: 801-973-3353
George Hatch, pres.
Jeffrey Hatch, v.p.
Jeffrey Anderson, gen. mgr.
Denis Hopkinson, sales & mktg. dir.
Diane Evans, mgr.
Motion picture & television production equipment rental & sales; motion picture & television producer services.

BEYER DYNAMIC INC.

5-05 Burns Ave.
Hicksville, NY 11801
Phone: 516-935-8000
Paul Murphy, gen. mgr.

BHP INC.

1800 Winnemac Ave.
Chicago, IL 60640
Phone: 312-989-2140
Telex: 650-2261115
John M. Ehrenberg, pres.
George W. Darrell, v.p.
Bruce A. Rady, pres., editing systems div.
Manufactures, sells & services motion picture film printers & video tape editing systems.

BIDDLE INSTRUMENTS

510 Township Line Rd.
Blue Bell, PA 19422
Phone: 215-646-9200
R. E. Voeks, advertising mgr.
Manufacturers of electrical testing & precision measuring instruments.

BIRD ELECTRONIC CORP.

30303 Aurora Rd.
Cleveland (Solon), OH 44139
Phone: 216-248-1200
TWX: 706898
J. Conway, pres.
Bruce Bird, exec. v.p.
W. L. Yochum, v.p., sales & mktg.
R. Chakerian, v.p., engineering
W. F. Kail, dir., sales
T. Holt, dir., engineering
Instruments & components for RF power measurement, 2-mw to 250-kw wattmeters, 2-watt to 80-kw UHF & VHF loads & attenuators, RF power & VSWR monitors, high power coaxial filters, couplers & filter-couplers, coax switches, RF power sensors for transmitters, digital RF calorimeters.

BISHOP GROUP

(Plymouth/Bishop Insulating Products Division)
(Subsidiary of Plymouth Rubber Co. Inc.)
104 Revere St.
Canton, MA 02021-2996
Phone: 617-828-0220
Telex: 20-0128
Manufacturer of tape & mastic products for jacketing, sealing, insulating, shielding, marking & direct burial protection; universal cable pulling lubricant.

BIW CABLE SYSTEMS INC.

65 Bay St.
Boston, MA 02125
Phone: 617-265-2102

Eli Manchester Jr., pres.
Richard Kruger, v.p., mktg. & sales
John Kaercher, national sales mgr.

Connector Systems Div.:

SANTA ROSA, CA 95401: 500 Tesconi Circle.
Phone: 707-523-2300. John Hathaway, pres.

Manufacturers of camera & VTR cables & assemblies, triax cables, connectors & fiber optic cables. Repairs for cables & assemblies.

BLONDER-TONGUE LABORATORIES INC.

One Jake Brown Rd.
Old Bridge, NJ 08857
Phone: 201-679-4000
Isaac S. Blonder, chmn.
Ben H. Tongue, pres.
Daniel J. Altieri, v.p.
Glenn H. Tongue, v.p., mktg.
TV signal distribution equipment, custom CATV headends, modulators, signal processors, preamplifiers & antennas.

BOGEN PHOTO CORP.

17-20 Willow St.
Fair Lawn, NJ 07410
Phone: 201-794-6500
Lester Bogen, pres.
Bruce Landau, sales mgr.
Distributor of tripods, fluid heads, dollies, light stands, clamps & accessories.

★ BOGNER BROADCAST EQUIPMENT CORP.

603 Cantigue Rock Road
Westbury, NY 11590
Phone: 516-997-7800
Leonard H. King, pres.
Richard D. Bogner, technical dir.
Steve Weinstein, mktg. dir.
Manufacturer of directional & omnidirectional, horizontally & circularly polarized TV transmitting antennas for VHF, UHF, MDS & ITFS. 800-900 MHz mobile radio base station antennas.

BOONTON ELECTRONICS CORP.

791 Route 10
Randolph, NJ 07869
Phone: 201-584-1077

LARRY BORSON CO.

9461 Canfield Dr.
La Habra, CA 90631
Phone: 213-697-6852
Larry Borson, pres.
Distributor of aerial construction supplies. Cable lasher repair service.

ROBERT BOSCH CORP.—See BTS Broadcast Television Systems Inc.

BRAD CABLE ELECTRONICS INC.

1023 State St.
Schenectady, NY 12301
Phones: 518-382-8000; 800-382-2723
Telex: 650-262-1964 (WUI)
Ben E. Price, pres.
Robert Price, sr. v.p. & sales mgr.

Branch Facilities:

CHEROKEE, NC: Old Socco Rd. Phone: 704-497-5314

Manufacturers & Suppliers

FIFE, WA 98434: 4630 Pacific Hwy. East, Suite B-7. Phone: 206-922-9011

TAMPA, FL 33610: 5906 Breckenridge Pkwy., Suite I. Phone: 813-623-1721

Purchase, service & sales of CATV equipment; parts & sales of converters & distribution equipment; Oak & Jerrold qualified warranty centers.

W. H. BRADY

2221 W. Camden Rd.
Milwaukee, WI 53201
Phone: 414-351-6630

WALTER S. BREWER CO. INC.

Box 35746
Tulsa, OK 74153-0746
International Towers
5200 S. Yale, Suite 402
Tulsa, OK 74135
Phone: 918-493-7323
Walter S. Brewer, pres.

Robert C. Boltinghouse Jr., v.p.
Julie A. Brewer, secy-treas.
Charles E. Calhoun Jr., sales asst., systems design

Lori Young, drafting supervisor
Lighting, studio & remote facilities design & installation services. Distributor of full line of lighting & grip equipment. Manufacturer of 14-inch & 18-inch focusing scoops, floor-operated telescoping & pole hanger light lifts, softlights, PAR 64 lamp holders, portable & studio power distribution, grid hardware, cyclorama & background curtain systems, fiberglass ground rows & studio ladders. Lighting consultation available.

BRINTEC CORP.

Abbott, Pyle-National & Brand-Rex Cable Systems Divisions
1600 West Main St.
Willimantic, CT 06226-1128
Phone: 203-456-8000
Manufacturer & distributor of cable assemblies, connectors & fiber optic cable.

BROADBAND ENGINEERING INC.

1311 Commerce Lane
Jupiter, FL 33458
Phones: 305-747-5000; 800-327-6690
Telex: 883337
William H. Ellis, pres.
Leo C. Wise, v.p.

Sherwood S. Hawley, national sales mgr.
Manufacturer of amplifiers for CATV, SMATV and data networking; replacement electronics for system upgrades; replacement components.

BROADCAST AUDIO CORP.

11306 Sunco Dr.
Rancho Cordova, CA 95670
Phone: 916-635-1048
John M. Fernandez, pres.
David W. Evans, v.p. & chief exec. officer

BROADCAST AUTOMATION INC.

4125 Keller Springs, Suite 122
Dallas, TX 75244
Phone: 214-380-6800
Earl R. Bullock, pres.
Wayne Duncan, v.p.
Remanufacture of radio broadcast automation systems & related audio products.

BROADCAST DYNAMICS PTY. LTD.

Unit 12, 126 Queens Rd.
Fivedock, N. S. W. 2046
Australia
Phone: 02-745-1336

BROADCAST ELECTRONICS INC.

4100 N. 24th St.
Quincy, IL 62305-3606
Phone: 217-224-9600
Telex: 250142

Cable: BROADCAST
Lawrence J. Cervon, pres.
Curtis I. Kring, v.p., mktg.
Bill Harland, RF sales mgr.
Tim Bealor, audio sales mgr.
E. L. Corujo, international sales mgr.
Manufacturer of single & multiple deck cartridge machines available in mono or stereo version, audio mixing consoles, 5, 8 & 10 channel mono or stereo versions, microprocessor control program automation systems, FM transmitters, AM & FM exciters, TV stereo generators, studio equipment.

BROADCAST MICROWAVE SERVICES INC.

7322 Convooy Court
San Diego, CA 92111
Phone: 619-560-8601

BROADCAST SUPPLY WEST

7012 27th St. W
Tacoma, WA 98466
Phone: 800-426-8434

BROADCAST VIDEO SYSTEMS LTD.

40 West Wilmot St.
Richmond Hill, Ont. L4B 1H8
Canada
Phone: 416-764-1584
Telex: 06-964652
Bert Verwey, pres.
Paul Greenhalgh, v.p.
Randy Conrod, sales
Jill Verwey, mktg.
Peripheral video equipment, keyers, encoders, S/A generators, video delays & filters, color correctors, waveform & vector monitors.

BROOKS PRODUCTS INC.

Box 4488
El Monte, CA 91734
Phone: 818-443-3017
J. D. MacDonald, chmn. & chief exec. officer
Precast concrete & plastic specialties, meter & valve boxes, electrical pull & CATV boxes, manholes, vaults.

BROWN ELECTRONICS

Artemus Rd.
Barbourville, KY 40906
Phone: 606-546-5231
Dwight L. Brown, gen. mgr.
Surge protectors for CATV, microwave, TV receivers & all related AC voltage devices in the TV field.

BRUEL & KJAER INSTRUMENTS INC.

185 Forest St.
Marlboro, MA 01752
Phone: 617-481-7000
Telex: 710-347-1187
Manufactures, distributes & repairs precision sound level meters, studio microphones, electro acoustic measurement equipment, data analysis instrumentation.

BRYSTONVERMONT LTD.

RFD 4
Box 2255
Montpelier, VT 05602
Phones: 802-223-6159; 800-451-4160
John Day Russell, pres.
James Tanner, v.p.
Brian W. Russell, pres., Bryson Ltd.
Christopher Russell, v.p., Bryson Ltd.
Professional amplifiers & preamplifiers for studio & broadcast purposes. U.S. distributor for Bryson Ltd., Ontario, Canada.

BSM BROADCAST SYSTEMS INC.

Box 19007
Spokane, WA 99219
Phone: 509-838-0110
Telex: 510-610-3419
Fax: 509-327-9409
Bruce Morse, pres.
Mike Fitzsimmons, gen. mgr.
Leon Skidmore, dir., engineering

David M. Poppe, mgr., sales & mktg.
Audio & video routing switches & distribution amplifiers.

BTB BROADCAST TELEVISION SYSTEMS INC.

(A joint company of Bosch and Philips)
2300 South 2300 West
Salt Lake City, UT 84119
Phone: 801-972-8000
Easylink: 6295 4644
Telefax: 801-972-6304
Erich Zipse, pres.
Jerry Vincent, v.p., manufacturing
Dave Spindle, v.p., mktg.
Laura Robinson, dir., finance
Al Jensen, show & press contact

Sales & Service:

MAHWAH, NJ 07430: 900 Corporate Dr.
Phone: 201-529-1550. Telex: 023-376-2558.
Telefax: 201-529-5843. James L. Wilson, exec. v.p.; Larry Riddle, national sales mgr.; John Giove, national service mgr.; Stephanie Bailin, Jeff Clarine, Ron Ferguson, Michael Hartt, Bruce Laughlin, Ton Lorenzen, Tony Magliocco, Martin McGreevy, Colin Parkhill, Ken Rodgers, Alan Schoenberg, Steve Sedoff & Jim Skupien, sales.

STAMFORD, CT 06902: 1281 East Main St.
Phone: 203-956-7000. TWX: 701-474-3346.
Telex: 6819035. Telefax: 203-327-6175.
Thomas Hindle, mgr., graphics mktg.

Manufacturer & distributor of broadcast studio, field & ENG cameras, recorders, camcorders, telecine equipment, graphic animation systems, video switchers, routing switchers, color monitors, video signal enhancement equipment & sync pulse generators, character generators & studio systems.

BUDCO INC.

Box 3065
Tulsa, OK 74101
Phones: 918-252-3420; 1-800-331-2246 (outside OK)
D. Nicholas Allen, pres.
David L. Allen, sales mgr.
Jane Poulos, mktg. mgr.
Distributor of taplocks, single digit tags, panel tags, marking & identification products, security seals, barrel locks. Supplier of marking flags & underground marking tape.

BURLINGTON AUDIO TAPES INC.

106 Mott St.
Oceanside, NY 11572
Phones: 516-678-4414; 800-331-3191
Ruth Schwartz, pres.
Rudy Schwartz, v.p.
Ray Colon, sales & purchasing
Jan Schwartz, sales
Distributor of audio & video tapes, empty reels & boxes, carts & cassettes, accessories.

B-W LIGHTING SYSTEMS

7610 E. 46th St.
Box 470162
Tulsa, OK 74147-0162
Phones: 918-664-1111 (OK); 800-331-6042
W. Blair Powell, gen. mgr.
Manufacturer & distributor of studio lighting equipment for TV & theatre.

CABLE CONVERTER SERVICES CORP.

Box 407
54 E. Market St.
Spencer, IN 47460
Phone: 812-829-4833
John Wright, pres.
Ivonne Wright, v.p.
Philip Hamlin, works mgr.
Ann McGee, mktg.
Buys, repairs, reconditions & sells cable converters & line equipment.

CABLEDATA

Sacramento, CA 95873
Phone: 916-636-4500
Robert Mathews, pres.
Maggie Wilderrotter, v.p., sales, mktg. & national support
Subscriber management information & billing systems for cable TV.

CABLE GRAPHIC SCIENCES

12345 Lake City Way NE
Seattle, WA 98125
Phone: 206-622-1888
Gloria Doyle, pres.
Ken Doyle, v.p.
Manufacturer of microcomputer based character generators & teleprompters.

CABLE-LOCK CONNECTORS LTD.

4272 Weston Rd.
Weston, Ont. M9L 1W9
Canada
Phone: 416-741-7678
Telex: 06-986766 TOR
Carl Watzcek, pres.
Elda Zeni, v.p.
Coaxial connectors & accessories for cable TV, MATV & TV.

CABLE POWER INC.

14860 N.E. 95th
Redmond, WA 98052
Phone: 206-882-2304
Telex: TLX-38-3228
Charles Evans, pres.
Werner Krajcicek, v.p.
Sandie Williams, customer service
Manufacturer of standby & non-standby power supplies including state-of-the-art options.

CABLE SERVICES CO. INC.

2113 Maryland Ave.
Williamsport, PA 17701-1498
Phones: 717-323-8452; 800-233-8452;
800-332-8545 (PA only)
John B. Roskowski, pres.
George Ferguson, v.p., sales
Harry Wahl, v.p., turnkey
Bob Brantlinger, dir. mktg.
Full line CATV distributor & complete turnkey CATV construction (aerial & underground).
Strand mapping, system design, field engineering & repair services.

CABLETEK

Box 11908-1908
Lexington, KY 40578
Phone: 606-259-1366
Warren Crane, pres.
Robert A. Noren, sr. v.p.
Norman L. Johnson, v.p., sales
Computer service for the CATV industry. On site computers & remote service, including on-line & remote batch systems.

CABLETEK CENTER PRODUCTS INC.

850 Taylor St.
Elyria, OH 44035
Phones: 216-365-3889; 800-562-9378
Stan Leonowich, pres.
Tim Reilly, dir., operations
Manufacturer & distributor of protection & security installation products; interior & exterior molding duct & fittings; residential, apartment & aerial security enclosures; coring tools, cable markers & accessories; custom manufacturing.

CABLE TV SUPPLY CO. INC.

5922 Bowcroft St.
Los Angeles, CA 90016
Phone: 213-202-2700
Telex: 18-1975
George Acker, chmn.
Mark A. Engler, pres.
William Krempasky, v.p., sales
Paul Acker, dir., mktg.

Warehouse locations:

ATLANTA, GA: Phone: 404-981-9220

BOSTON, MA: Phone: 617-938-1221

CINNAMINSON, NJ: Phone: 609-829-0100

CLEVELAND, OH: Phone: 216-526-0919

CHICAGO, IL: Phone: 312-260-9800

DALLAS/FORT WORTH, TX: Phone: 817-640-0912

HOUSTON, TX: Phone: 713-681-6141

LOS ANGELES, CA: Phone: 213-202-2700

Distributes materials to build & maintain CATV & SMATV systems, electronic & satellite communications products. Designs, fabricates & installs headends.

CABLEWAVE SYSTEMS

(Div. of Celwave Systems Inc.)
60 Dodge Ave.
North Haven, CT 06473
Phone: 203-239-3311
Telex: 681-3343
TWX: 710-465-0244
George Gigas, pres.
Ken Robinson, v.p., sales & mktg.
William P. Meola, national sales mgr.
Al Criscuolo, mgr., mktg.
Manufacturer of transmission line & elliptical waveguide, parabolic antennas, RF connectors, mounting hardware & pressurization equipment.

CADCO INC.

2706 National Circle
Garland, TX 75041
Phone: 214-271-3651
Joseph P. Driscoll, chmn.
William T. Barnhart Jr., pres.
Clayton McIntire, v.p.
Jeanette Magee, v.p.
Bill Smith, v.p., mktg.
Manufacturers of complete CATV headends including turnkey headends & custom antenna design, modulators & processors; cable equipment for hotels, motels, hospitals & apartments; emergency warning systems, LAN broadband translators & modulators.

CALZONE CASE CO.

225 Black Rock Ave.
Bridgeport, CT 06605-1204
Phone: 203-367-5766
Fax: 203-336-4406
Joseph E. Calzone III, pres.
Vincent J. Calzone, v.p.
Barbara J. Honeycomb, sales & mktg. administrator
Thomas M. Mackno, product engineer
Manufacturer of transport cases for light- to heavy-duty applications.

CAM-LOK INC.

10540 Chester Rd.
Cincinnati, OH 45215
Phone: 513-771-3171
Fax: 513-771-4874
Durk Van Wagner, pres.
Albert P. Newman, sr. v.p.
Robert Ramundo, dir., mktg.
Electrical connectors; receptacles; power devices.

CAMBRIDGE PRODUCTS

(Div. of TRIDEX)
244 Woodland Ave.
Bloomfield, CT 06002
Phone: 203-243-1761
Alan Horowitz, pres.
Complete line of CATV F fittings.

★ THE CAMERA MART INC.

456 W. 55th St.
New York, NY 10019
Phone: 212-757-6977
Telex: 275619
Samuel Hyman, pres.
Paul Meistrich, first exec. v.p.
Shimon Ben-Dor, exec. v.p.
Jeffrey A. Wohl, exec. v.p.
Leo Rosenberg, sr. v.p.
Sheldon Brown, v.p.
Herbert Browning, v.p.
Ana Sagastegui, international sales
Jean Yacobelis & Quentin Nelson, video sales engineers

Branch Offices:

BURBANK, CA 91506: 1900 Burbank Blvd.
Phone: 818-843-6644. John Duggin, western regional mgr.
EVANSVILLE, IN 47715: 825 Royal Ave.
Phone: 812-476-6327. Joe Julian, midwestern regional mgr.

LIVERPOOL, NY 13088: 304 First St. Phone: 315-457-3703. Dean Leeson, video sales engineer.

Sales, service & rental of broadcast quality industrial & support equipment.

CANARE CABLE INC.

832 N. Victory Blvd.
Burbank, CA 91502
Phone: 818-840-0993
Fax: 818-842-7548
K. Kowamoto, pres.
Barry Brenner, v.p. & gen. mgr.
Manufacturers of professional cables & cable snake systems for use in audio, video, music & industrial applications.

CANON U.S.A. INC.

(Optics Div.)
One Canon Plaza
Lake Success, NY 11042-9979
Phone: 516-488-6700
Telex: 96-1333
Fax: 516-488-6757
Fujio Mitarai, pres.
Jack Keyes, v.p. & gen. mgr.
Ike Nogi, national sales administration mgr.
Jim Wolfe, regional sales mgr., New York
Earnie Magnotti, regional sales mgr., south/southwest
Bob Low, regional sales mgr., Los Angeles
Louis Bobroff, regional sales mgr., central
Manufacturer of zoom lenses, tripods & cam heads with camera pedestals for professional television.

CAPITOL MAGNETIC PRODUCTS

(Div. of Capitol Records Inc.)
6902 Sunset Blvd.
Hollywood, CA 90028
Phone: 213-461-2701
Telex: 4720854 CAPMAG
Fax: 1-213-461-1543
Edward C. Khoury, pres.
H. J. (Bud) Jackson, sr. v.p., sales
Larry Krutsinger, v.p., international sales
John Apsitis, v.p., mktg. administration
Joseph Kempler, dir., technical mktg.
Steve Castle, managing dir., Capitol Magnetic Products Ltd., U.K.
Manufacturer of broadcast cartridges & bulk magnetic cassette tape.

CAPSCAN CABLE CO.

Halls Mill Rd.
Box 36
Delphia, NJ 07710
Phones: 201-462-8700; 800-222-5388
Kevin M. Lynch, v.p. & gen. mgr.
Jack Arbutnot, v.p., engineering
Steve Wagner, v.p., sales
Manufacturer of coaxial cable.

CARLTON INTERNATIONAL MANUFACTURING CORP.

1509 Central Park Dr.
Hurst, TX 76053
Phones: 817-284-5144; 800-255-9311
Carlton Williamson, pres.
Rolly R. Ewen, exec. v.p.
James Seaman, telemarketing dir.
Judy Williamson, treas.
Manufacturer of horizontal earth boring systems, bits, reamers, boring guides, PVC pullers, swivels, water adapters & instructional video tape.

CAROL CABLE CO.

(Electronic Div.)
249 Roosevelt Ave.
Pawtucket, RI 02860
Phone: 401-724-9605
Telex: 92-7750
Sam Perelman, pres.
Bob Snyder, sr. v.p.
Ken McAllister, v.p., mktg.
Mike Cunningham, advertising mgr.
Alan Souza, product mgr.
Manufactures multi-conductor shielded- unshielded audio, communication & computer cable.

CAROLINA SATELLITE

5508-A Old White Forest Rd.
Raleigh, NC 27609
Phone: 919-876-0988
All satellite equipment, sales, service & installation.

CARSON INDUSTRIES INC.

1925 A St.
La Verne, CA 91750
Phone: 714-596-1988
Sandy Pavlik, customer service
Manufacturer & distributor of structural plastic molders & plastic underground flush-mount boxes used for taps, amplifiers, splits, splices, line extenders & street crossings; lightweight, various sizes.

CASCO CATV SERVICES

1819 North Creek Circle
Alpharetta, GA 30201
Phone: 404-475-3192
Jud Williams, owner
Repair & maintenance of cable TV distribution equipment; manufactures power supplies & special CATV devices.

J. I. CASE CO.

700 State St.
Racine, WI 53404
Phone: 414-636-6011
Wayne Weeks, supervisor, advertising administration
Manufacturer of cable burial & construction equipment.

CAT SYSTEMS INC.

401 East 74th St.
New York, NY 10021
Phone: 212-988-0290
J. M. Soil, pres.
Tom Vaughn, v.p., mktg.
Computerized remote control systems for broadcasting, satellite & cable transmission facilities.

CATEL TELECOMMUNICATIONS

4050 Technology Place
Fremont, CA 94537
Phone: 415-659-8988
TWX: 910-338-2263; 800-225-4046
Dr. James Hood, pres.
Mircho Davidov, engineering
Julie Latchford, mktg. services
Wendell Woody, dir., sales
Manufacturer of multichannel FDM, bi-directional single mode fiber optic systems; FM stereo processing systems with both agile modulator & off-air processors; stereo TV

transmission systems with stereo generator, modulator & processors; PC controlled head-end modulator systems; demodulators.

CATERPILLAR TRACTOR CO.

(Engine Div.)
100 N.E. Adams
Peoria, IL 61629
Phone: 309-675-1000
J. J. Short, mgr., engine div. sales dept.
Diesel & natural gas generator sets for stand-by or prime power.

CATV SERVICES INC.

2211 Warm Springs Court
Fremont, CA 94539
Phones: 415-651-4331; 800-223-3152 (CA); 800-227-1200 (outside CA)
Richard C. Richmond, pres.
Nicholas Meko & Michael Scharnhorst, regional sales representatives
Distributor & manufacturers representative for new & used CATV & pay TV equipment, including Wavetek CATV test equipment, amplifiers, cable, conduit, pedestals, connectors & passives. Buys, sells & repairs CATV equipment.

DWIGHT CAVENDISH CO.

2117 Chestnut Ave.
Wilmette, IL 60091
Phone: 312-256-0937
Telex: 286897 VIDEO UR
Marshall A. Ruehrdanz, agent
Manufacturer of video cassette duplicators & accessories.

CCA ELECTRONICS

Box 426
360 Bohannon Rd.
Fairburn, GA 30213
Phone: 404-964-3530

C-COR ELECTRONICS INC.

60 Decibel Rd.
State College, PA 16801
Phones: 814-238-2461; 800-233-2267 (outside PA)
Telex: 510-670-3513
Richard E. Perry, pres.
Jack B. Andrews, v.p., finance
Arthur B. McGuire Jr., v.p., sales & mktg.
Jim Wonn, v.p., engineering
John A. Hastings, national market mgr.
Broadband distribution equipment for CATV distribution.

CECO COMMUNICATIONS INC.

2115 Ave. X
Brooklyn, NY 11235
Phones: 212-646-6300; 800-221-0860
Lewis Levenson, pres.
Hugh Mullins, bcstg. mgr.
Tony Ianna, bcstg. sales
Distributor of camera & transmitting tubes, transistors, semiconductors & related bcstg. & video equipment.

CEI TECHNOLOGY

880 Maude Ave.
Mountain View, CA 94043
Phone: 415-969-1910
A. K. Jensen, pres.
C. Headley, v.p., technical services
Manufacture, sales, refurbishing & repair of broadcast & industrial TV cameras.

CELWAVE

Rte. 79
Marlboro, NJ 07746
Phone: 201-462-1880
Saul Esocoff

Sales Offices:

Marlboro, NJ; Schaumburg, IL; Phoenix, AZ; Leesburg, FL; Hillerod, Denmark

Manufacturers & Suppliers

Manufactures & markets rigid transmission line & accessories, FM broadcast antennas, directional couplers & low pass filters.

CENTER VIDEO INDUSTRIAL CO. INC.

5615 W. Howard St.
Niles, IL 60648
Phones: 312-647-8700; 800-621-4354 (outside IL)

Jeffery D. Sussman, pres.
Stephen B. Rudolph, v.p.
Christopher Skrundz, sales
Brian Maksa, rental mgr.
Mike Smith, chief engineer
Sales, leasing, rental & service of industrial & commercial video equipment.

CENTRAL DYNAMICS CORP.—See Central Dynamics Ltd.

CENTRAL DYNAMICS LTD.

147 Hymus Blvd.
Pointe-Claire, Que. H9R 1G1
Canada
Phones: 514-697-0810; 800-361-2354
Telex: 05-821506
Arden C. Boland, chmn.
Roy McArthur, exec. v.p.
Roy Holmes, sales mgr.
Emil Lurion, dir., international sales
D. Wood, contract mgr.
Jim Dawson, sales coordinator

Canadian Office:

DON MILLS, ONT. M3B 1X7 CANADA: Suite 201, 801 York Mills Rd. Phone: 416-446-1543.
Bob Smith, regional sales mgr.

U.S. Offices—Central Dynamics Corp.:

CALABASAS, CA 91302: 26306 W. Plata Lane. Phone: 818-880-6444. Steve Weiner, regional sales mgr.

EVANSTON, IL 60204: Box 5108. Phone: 312-864-6045. John A. Boland, regional sales mgr.

Manufactures TV broadcasting equipment.

CENTRAL TOWER INC.

Box 530
Newburg, IN 47630
Phone: 812-853-0595
Ray R. Ryan, pres.
Ernest R. Jones, v.p.
Terry Becht, project coordinator
Manufactures AM, FM, TV & microwave towers; ground systems.

CENTURY ELECTRONICS SERVICE LTD.

4A-11240 Bridgeport Rd.
Richmond, B.C. V6X 1T2
Canada
Phone: 604-273-3419
Dave Lo, pres.
Ted Skladowski, sales mgr.
Bill Lee, service mgr.
Rosa Duarte, customer service rep.
Feed-forward superlinear trunk amplifiers with optional microprocessor status-monitoring system, addressable wall plates, trunk, mini-trunk, distribution & apartment amplifiers, aerial & pedestal multitaps, line splitters & couplers, power supplies, FM processors & preamplifiers, distributors of coaxial cables, connectors & pedestals.

CENTURY PRECISION OPTICS

10713 Burbank Blvd.
North Hollywood, CA 91601
Phone: 818-766-3715
Telex: 066-2419 CENT OPTICS
Steven E. Manios, pres.
William J. Turner, v.p.
Jeff Giordano, v.p., sales & mktg.
Lenses, lens accessories, lens service custom optical equipment for video & film cameras.

CETEC GAUSS

9130 Glenoaks Blvd.
Sun Valley, CA 91352
Phone: 213-875-1900
W. M. Fuji, pres.
J. R. Williams, exec. v.p.
M. Gessaro, controller
Manufacturer of high-speed tape duplicators, precision loudspeakers & systems.

CETEC VEGA

9900 Baldwin Place
El Monte, CA 91731
Phone: 818-442-0782
TWX: 910-587-3539
Gary J. Stanfill, pres.
Kenneth M. Bourne, dir., mktg.
Paul Baughman, national sales mgr. (wireless)
Gene Johnson, national sales mgr. (signaling)
Manufacturer of remote control & alarm/status-monitoring systems, tone signaling equipment, wireless microphones & wireless intercom systems.

A. B. CHANCE CO.

(Subsidiary of Emerson Electric Co.)
210 N. Allen St.
Centralia, MO 65240
Phone: 314-682-5521
Telex: 447410
Leif Lomo, pres.
Rich Prusiewicz, v.p., sales
Jim Mullen, v.p., mktg.
Al Knepper, v.p., distribution
Earth anchors, pole line hardware, safety guy guards, deadend guy grips, tools, etc.

CHANNELL COMMERCIAL CORP.

620 W. Foothill Blvd.
Glendora, CA 91740
Phones: 818-963-1694; 800-423-1863 (outside CA)
Telex: 670-368
William H. Channell Sr., pres.
William H. Channell Jr., v.p.
Manufacturer of air & water tight enclosures, low profile housings, coax-cablecon & grade level vaults.

CHANNEL MASTER

(Division of Avnet Inc.)
Box 1416
Industrial Park Dr.
Smithfield, NC 27577
Phone: 919-934-9711
Fax: 919-934-0380
Syl Herlihy, pres.
Richard Deutsch, exec. v.p.
David Waddington, national sales mgr.
Richard Derrenbacher, mktg. mgr.
Manufacturer of television reception equipment for commercial & residential use.

CHANNELMATIC INC.

821 Tavern Rd.
Alpine, CA 92001
Phone: 619-445-2691
Bill Killion, pres.
Tom Walsh, exec. v.p.
Thomas Panowski, dir., corp. communications
Roger Heidenreich, sales mgr.
Manufacturer of audio & video distribution & switching, remote control tone systems, custom microprocessor control systems, video cassette changer & automation; automation ad insertion equipment & systems.

THE CHARLES MACHINE WORKS INC.

Box 66
Perry, OK 73077
Phone: 405-336-4402
TWX: 910-830-6580
Edwin Malzahn, pres.
Jim Roth, v.p.
Bill Haynes, dir. of mktg.

Paul Rogers, general sales mgr.
Jarrett Cowden, mgr. of advertising & mktg. research
Manufacturer of underground construction equipment.

CHESTER CABLE

Drawer D
25 Oakland Ave.
Chester, NY 10918
Phone: 914-469-2141
TWX: 510-249-4813
Fax: 914-469-9935
Frank B. Leibold, pres.
Yves Bonnamour, v.p., mktg.
Nancy L. Spadinger, sales engineer
Manufacturer of audio & video cable & accessories.

CHISAN UNITEC LTD.

Jingumae 6-12-15
Shibuyaku, Tokyo 150
Japan
Phone: 03-486-3451
Hideo Osato, v.p. & product mgr.

CHOMERICS INC.

77 Dragon Court
Woburn, MA 01888
Phone: 617-935-4850
TWX: 710-393-0173
Charles H. Ehlers, pres.
William G. Lionetta Jr., national sales mgr.
Robert A. Rothenberg, dir., mktg.
Josee Pothier, mktg. communications coordinator
Manufacturer of EMI/EMP shielding materials, conductive elastomer EMI gaskets, specialty laminates; conductive adhesives, sealants, coatings; knitted wire mesh EMI products, cable shielding products, radiation test services, shielded vents & windows, optical filters, thermal interface materials.

CHRISTIE ELECTRIC CORP.

20665 Manhattan Place
Torrance, CA 90501
Phone: 213-320-0808
TWX: 910-349-6260
Tom Christie, pres.
Hank Kohnen, sales mgr.
Manufacturer of nicad batteries, battery charger/analyzers & bulk tape degaussers.

CHRONO-LOG CORP.

2 W. Park Rd.
Havertown, PA 19083
Phone: 215-853-1130
Telex: 831579
Arthur Freilich, pres.
John Glazier, mktg. mgr.
Manufacturer of digital timing instruments.

CHYRON CORP.

265 Spagnoli Rd.
Melville, NY 11747
Phone: 516-845-2000
Telex: 144522
Joseph Scheuer, pres.
Paul Rozzini, v.p.
David Buckler, v.p., sales
Lawrence Mincer, dir., mktg.
Manufacturer of graphics & character generators.

CHYRON VIDEO PRODUCTS—See Chyron Corp.

CINEMA PRODUCTS CORP.

2037 Granville Ave.
Los Angeles, CA 90025
Phones: 213-478-0711; 213-477-1972
Telex: 69-1339
Ed DiGiulio, pres.
Bob Auguste, v.p.
Ed Clare, v.p., mktg. & plant mgr.
Peter Waldeck, v.p., international mktg.
Jesse Garfield, domestic sales mgr.

Manufacturers of film & video equipment & support products.

CINEMILLS CORP.

3500 West Magnolia Blvd.
Burbank, CA 91505
Phones: 818-843-4560; 1-800-692-6700 (CA); 1-800-325-7674 (outside CA)
Fax: 818-843-7834
TWX: 910-498-2768
W. H. Mills, pres.
S. L. Mills, v.p.
Danny Davis, Linda Roberts, sales
National distributors for HMI globes, lighting & camera filters, lighting equipment.

CINE 60 INC.

630 9th Ave.
New York, NY 10036
Phone: 212-586-8782
Telex: 6973262
Paul Wildum, pres.
Robert Kabo, gen. mgr.
Don F. Civitillo, sales & mktg. mgr.

West Coast Office:

HOLLYWOOD, CA 90038: 1050 Cahuenga Blvd. Phone: 213-461-3046

Manufacturer of nickel-cadmium battery powerbelts, powerpaks, fast chargers, light kits, camera & VTR accessories & cable.

CIPHER DIGITAL INC.

5734 Industry Lane
Box 170
Frederick, MD 21701
Phones: 301-695-0200; 800-331-9066
Telex: 272065 CDINC
Roland Wett, pres.
Miles M. Circo, v.p.
Anthony R. Mattia, gen. mgr.
Manufacturers of SMPTE time code generators, readers, translators & video character generators, inserters. Units configured for portable & in-house utilization.

CIRCUIT RESEARCH LABS INC.

2522 West Geneva Dr.
Tempe, AZ 85282
Phone: 800-537-7648

CLEAR-COM INTERCOM SYSTEMS

1111 17th Ave.
San Francisco, CA 94107
Phone: 415-861-6666
Manufactures conference line, wired & wireless point-to-point & one way (IFB) intercommunications equipment.

CMC TECHNOLOGY

(Div. of Datatape Inc., a Kodak Co.)
2650 Lafayette St.
Santa Clara, CA 95050
Phone: 408-980-9800
Telex: 176997
Fax: 408-988-7829
Tony Mlinaric, pres.
William Fitts, v.p.
Karen A. McLennan, mktg. administration
Manufacturers of 1 inch Type C replacement video heads. Refurbish quad video heads.

CMX CORP.

2230 Martin Ave.
Santa Clara, CA 95050
Phone: 408-988-2000
Sam Goodman, chmn. & chief exec. officer
Lawrence Weiland, v.p., mktg.
Richard Sirinsky, v.p., sales
John Shike, product mgr.

CMX Euroservice:

AMSTERDAM, THE NETHERLANDS:
Rivierstaete, Post Bus 7000, 1007 MA.
Phones: 20-42-1198; 20-42-1207. Simon
Shaw, regional mgr., Europe, Middle East &
Africa; Graham Taylor, technical support

Computer assisted videotape editing systems.

COAXIAL DYNAMICS INC.

15210 Industrial Parkway
Cleveland, OH 44135
Phone: 216-267-2233

COHU INC.

(Electronics Div.)
5755 Kearny Villa Rd.
Box 85623
San Diego, CA 92138-5623
Phone: 619-277-6700
Telex: 910-355-1244
James M. Brown, pres.
John R. Foster, mktg. mgr.
R. Jeffrey Tyler, national sales mgr.
William W. Steger, engineering mgr.
Manufacture & repair of high performance
CCTV cameras, systems & accessories.

COIL AMERICAN TECHNOLOGY CO.

4902 Tollview Dr.
Rolling Meadows, IL 60008
Phone: 312-398-6774
Telex: 910-687-3375
Joe Charles, pres.
Roger Scomegna, product mgr.
Manufacturer of pedestals, aerial brackets,
test equipment, taps, power supplies, apart-
ment house boxes & standby power supplies.

COLORADO VIDEO INC.

Box 928
Boulder, CO 80306
Phone: 303-530-9580
Glen Southworth, pres.
Clarence Elliot, gen. mgr.
Larry McClelland, communications sales
engineer
John Sparks, sr. engineer
Cynthia E. Keen, mktg. mgr.
Manufacturer of time division video multiplex-
ers, permanent still image storage systems,
video analyzers, video digitizers, video color
mixers, freeze frame TV used with 8.5 kHz
audio & freeze frame TV using one line of the
vertical blanking interval (VBI).

COLORMAX ELECTRONIC CORP.

Box 47
1 Main St.
Keyport, NJ 07735-0047
Phone: 201-264-1296
Telex: 6503028199
Fax: 201-264-1348
Sakae F. R. Chang, pres.
Hara F. Chang, v.p.
Phyllis Tang, sales
Judy Tsao, mktg.
Closed-caption systems for the hearing im-
paired, set-top converters, remote control
converters, coaxial relay A/B switches, single
& dual cable input splitters, directional taps,
matching transformers, distribution amplifiers
(U/V/FM) & other CATV, SMATV & MATV
devices, computer software, cable system
management & accounting software.

COLUMBIA ELECTRONIC CABLES

249 Roosevelt Ave.
Pawtucket, RI 02862
Phone: 401-724-9605
Norman L. Cresci, v.p., sales & mktg.
Manufacturers of wire & cable, including TV
lead-in & coaxial cable.

★COMARK COMMUNICATIONS INC.

(A Thomson-CSF Co.)
Rte. 309 & Advance Lane
Colmar, PA 18915
Phone: 215-822-0777
Telex: 84-6075
N. S. Ostroff, pres.
James L. DeStefano, v.p., mktg.
Stuart M. Kravitz, national sales mgr., UHF
systems
UHF television transmitters (10-kw to
220-kw); VHF television transmitters (10-kw,
30-kw & 50-kw); full range of waveguide &
coaxial transmission systems & components;
broadcast modulators, exciters, IF correction
systems, diplexing equipment & RF com-
ponents; worldwide turnkey RF installations
capability.

COMMUNICATION MARKETING & CONSULTING LTD.

601 Chestnut Ridge Rd.
Chestnut Ridge, NY 10977
Phone: 914-356-5300
Telex: 996534
Fax: 352-8181
Dick Turchen, pres.
Mandella Mae Turchen, v.p.
Special optical & mechanical devices for TV
studios. Plumbicon & vidicon lenses,
multiplexing equipment, film chains, tripods,
lighting equipment, accessories. Video syn-
thesizer & colorizer, ENG mobile carts, color
sync generators, electro optical isolators,
cross pulse generators, burst phase meters,
sequential switchers. Computerized animation
stand, batteries & chargers, transit cases;
rack mount cases; video editing tables, rack
frames & consoles, rain covers for cameras
& VCRs.

COMPREHENSIVE SERVICE AUDIO VISUAL INC.

Box 881
Times Square Station
New York, NY 10108
Phone: 212-586-6161
J. T. Dougherty, exec. v.p.
Video & audio adapters, connectors, cables,
multi-pin assemblies, video maintenance sup-
plies, shipping & carrying cases, video fur-
niture, studio supplies, videotape & ac-
cessories, lighting & accessories, test charts,
film supplies, reels & cans, fiber & plastic
shipping cases, editorial supplies, film leader
& storage cabinets. Equipment for rent & sale.

COMPREHENSIVE VIDEO SUPPLY CORP.

148 Veterans Dr.
Northvale, NJ 07647
Phones: 201-767-7990 (NJ); 800-526-0242
Telex: 135139
Jules Leni, pres.
Michael Callaghan, v.p.
Elizabeth Coppinger, mktg. mgr.
Patrick Birch, asst. sales mgr.
Stephen Godfrey, western sales mgr.
Distributor of professional video supplies &
accessories, cables, adaptors, connectors,
music & sound effects, microphones, lighting
products, computer aided video (software).

COMPROMPTER INC.

141 South 6th St.
La Crosse, WI 54601
Phone: 608-785-7766

COMPU-PROMPT

746 North Cahuenga Blvd.
Los Angeles, CA 90038
Phone: 213-461-3113
Lamar Card, pres.
Gary Schmoeller, v.p.
Howard S. Miller, national dir., sales & mktg.
Larry Klasen, v.p., operations

Computerized color teleprompting & camera
mounts for studio & field (ENG) cameras.

COMPUTER PROMPTING CORP.

Suite 831
1511 K St. NW
Washington, DC 20005
Phone: 202-783-2051
Sidney Hoffman, pres.
Dr. Dilip Som, v.p.
Software-based teleprompter for use with
personal computers; closed captioning op-
tion available for broadcast to hearing
impaired.

COMREX CORP.

65 Nonset Path
Acton, MA 01720
Phone: 617-263-1800
John F. Cheney, pres.
Lynn E. Distler, sales mgr.
Manufacturer of low frequency extenders
(single & dual line), talk show equipment,
telephone couplers, ENG, SNG cue systems
& TV aural monitors.

COMSONICS INC.

Box 1106
1350 Port Republic Rd.
Harrisonburg, VA 22801
Phones: 703-434-5965 (VA); 800-336-9681
Warren L. Braun, pres.
Dennis Zimmerman, v.p., repair operations
Dick Shimp, v.p., system services
Mark Barber, v.p., sales & mktg.
Donn Meyerhoeffer, mgr., production &
purchasing
Wayne Bruffy, Carey Rolston, Cynthia Tasker,
Lora Nelson & Jerry Cummings, account
execs.
Manufacturer of window field strength
meters, sniffer leakage detection units, coax-
ial relays, surge protectors; CATV repair facil-
ity, FCC testing, on site technical services
provided.

COMTECH ANTENNA DIV.

(Subsidiary of Comtech Systems Inc.)
3100 Communications Rd.
Box 428
St. Cloud, FL 32769
Phone: 305-892-6111
Telex: 810-870-0220
P. Windus, pres.
Glenn Higgins, v.p.
Tom Christy, dir., sales & mktg.
Manufacturer of earth station antenna
systems, uplink & downlink antenna systems.

COMTEK INC.

357 West 2700 South
Salt Lake City, UT 84115
Phone: 801-466-3463
Ralph Belgique, pres.
Stacey Hayes, LeeAnne Rickards, sales
Specialty RF communications equipment in-
cluding wireless microphones, personal off-
air monitors, ENG receivers & wireless cue-
ing systems.

COMWAVE

(a div. of Communication Microwave Corp.)
Box 69
7 North Main St.
Mountaintop, PA 18707
Phone: 717-474-6751
Telex: 62985214
Steve Koppelman, pres.
Microwave transmitters, amplifiers &
repeaters for ITFS, OFS, MMDS (2-3 GHz).
Total systems capability (turnkey).

COMWEST

Box 420992
Sacramento, CA 95842
Phone: 916-332-8700
Chuck Dort, owner
Manufacturers representatives of broadcast
& communications equipment.

JERRY CONN ASSOCIATES INC.

Box 444
Chambersburg, PA 17201
Phones: 717-263-8258; 800-233-7600;
800-692-7370 (PA only)
Thomas P. Carbaugh, pres.
Dave Showalter, dir., sales/mktg.
Bob Sollenberger, Diana Riley, Sherri Nit-
terhouse, Mike Harpster & John Miller,
sales reps.
Manufacturers sales rep and distributor of
cable equipment & supplies, TVRO antennas
& accessories, cable security & alarm
systems, drop line hardware.

CONNECTRONICS CORP.

652 Glenbrook Rd.
Stamford, CT 06906
Phone: 203-324-2889
Telex: 643678
Stephen Ash, pres.
Richard Chilvers, v.p.

CONRAC DIVISION —See DISPLAY PRO- DUCTS GROUP

CONTINENTAL ELECTRONICS

(a Division of Varian Assoc. Inc.)
Box 270879
Dallas, TX 75227
Phone: 214-381-7161
Telex: 73-398
T. E. Young, pres.
Vernon Collins, v.p., domestic broadcast
mktg.
E. L. King, v.p., international mktg.
Specializes in design, development & produc-
tion of high power radio frequency transmit-
ters for communication, radio broadcast,
radar & scientific research applications.

CONTROL COM INC.

Box 428
109 Kingsley
McLean, TX 79057
Phone: 806-729-2710
Kenneth B. Everett, pres.
Peggy M. Everett, v.p.
Donald Dufford, v.p., operations
Multi-hub addressable systems, addressable
control for single, multi-dwelling family units,
hotels & hospitals.

CONTROL CONCEPTS CORP.

Box 1380
328 Water St.
Binghamton, NY 13902-1380
Phone: 607-724-2484

CONTROL TECHNOLOGY INC.

1881 State St.
Garland, TX 75042
Phones: 214-272-5544; 800-527-1263 (out-
side TX)
Charles S. Turner, pres.
Gene Faulkner, sales mgr., CATV products
John J. Nordhoff, dir., mktg.
Standby & utility power supplies, computer
grade uninterruptible power supplies & related
equipment.

CONVERGENCE CORP.

1641 McGaw
Irvine, CA 92714
Phone: 714-549-3146
Deborah Harter, national sales mgr.
Jim Myers, eastern regional mgr.
Frank Logan, western regional mgr.
Editing control systems for use with videotape
recorders.

Manufacturers & Suppliers

COPPERWELD BIMETALLICS GROUP

Copperweld Corp.
Four Gateway Center
Suite 220
Pittsburgh, PA 15222-1207
Phone: 412-263-3200
Telex: 199131
J. Fredric Thomas, v.p., sales
Steve Levy, mktg. mgr.
Manufacturers of copper-clad aluminum center conductor for CATV coaxial cable, copper-clad steel CATV drop wire & aluminum-1, clad steel guy & messenger strand.

THE COSTELOW CO. INC.

125 Kansas Ave.
Topeka, KS 66603
Phone: 913-233-6598
Mark E. Mohan, pres.
R. G. Attebery, mktg. mgr.
Designs, installs & maintains microwave towers.

D. F. COUNTRYMAN CO.

1821 University Ave.
Suite 145-N
St. Paul, MN 55104
Phones: 612-645-9153; 800-832-6443 (MN only); 800-328-6820 (interstate)
Don Countryman, pres.
Joan Countryman, treas.
Frank Countryman, customer service
Distributors for Blonder-Tongue, Comm/Scope, GC Electronics, Gilbert, Magnavox, Microwave Associates, Pyramid, Sadelco, Sanyo, Theta-Com, Trans USA & Utility Tool.

CRC ELECTRONICS INC.

2669 Kiihau St.
Honolulu, HI 96819
Phone: 808-836-0811
James Chiddix, pres.
David Caldwell, v.p., mktg.
Steven Rose, v.p., engineering
Videotape automation systems for playback, automatic satellite delay or commercial insertion in satellite feeds.

CROSSPOINT LATCH CORP.

95 Progress St.
Union, NJ 07076
Phone: 201-688-1510
Telex: 132850
H. G. Pires, pres.
Michael Molinaro, national sales mgr.
Manufactures video production/post production switchers, dual timebase corrector/switcher combinations, sync generators & accessories.

CROUSE-HINDS CO.

Navigation Aids Division
1200 Kennedy Rd.
Windsor, CT 06095
Phone: 203-683-4300
A. F. Young Jr., gen. mgr.
Tower obstruction lighting equipment.

CROWN INTERNATIONAL INC.

1718 W. Mishawaka Rd.
Elkhart, IN 46517
Phone: 219-294-8000
Max Scholfield, pres.
Jim Beattie, gen. sales mgr.
Charles Gushwa, mktg. mgr.
Dale R. Kauffman, dir., customer services
Manufacturer of solid-state power amplifiers, crossovers, real-time analyzers, test equipment & microphones.

CSE TECHNOLOGIES

Box 308
100 West Central
New London, MN 56273
Phones: 612-354-2081; 800-428-9267
Curt Sampson, pres.

Wendell Dietrich, v.p.
Colleen Fank, customer service
Manufactures complete line of products for CATV & telephone construction industries including spinners, tools, wire & electronics; repair services.

CSI MARKETING

Suite 4
4204 South Florida Ave.
Lakeland, FL 33803
Phone: 813-647-1904

CUBICOMP CORP.

21325 Cabot Blvd.
Hayward, CA 94545
Phone: 415-887-1300

CURRENT TECHNOLOGY INC.

1400 S. Sherman
Suite 202
Richardson, TX 75081
Phones: 214-238-5300; 800-238-5000
Barry M. Epstein, pres.
Peter G. Diamond, v.p., sales & mktg.
Martin (Sandy) Sandberg, mgr., broadcast sales
Mark A. Arnsperger, product mktg.
Electronic power condition systems providing protection for sensitive equipment against catastrophic events.

CUSHCRAFT CORP.

Box 4680
48 Perimeter Rd.
Manchester, NH 03108
Phone: 603-627-7877
Telex: 4949472 Cushsig Man
Robert W. Cushman, pres.
Glen Whitehouse, v.p.
Manufacturer of mobile, portable & stationary radio antennas, rechargeable batteries & leather radio cases.

C.W.Y. ELECTRONICS

405 N. Earl Ave.
Box 4519
Lafayette, IN 47903
Phone: 317-448-1611
John W. Whiteley, pres.
Wendell Whitaker, sales mgr.
Terry French, mktg.
Manufacturer of metal enclosures, boxes & pedestals & equipment racks. Distributor of CATV system materials including headend, antennas, trunk, distribution & drop supplies.

CYRCUITS INTERNATIONAL INC.

829 Molloy Rd.
Syracuse, NY 13211
Phone: 315-455-2346
John Eichstaedt

DAGE-MTI INC.

701 N. Roeske Ave.
Michigan City, IN 46360
Phone: 219-872-5514
Arthur D. Sterling, pres.
Paul Thomas, v.p., sales & mktg.

Regional Offices:

EASTERN: Phone: 516-585-1083. Jerome Kleifgen, mgr.

WESTERN: Phone: 408-779-0011. Hank Bogardus, mgr.

SOUTHEASTERN: Phone: 804-282-5664. John E. Bogan, mgr.

CENTRAL: Phone: 313-774-3100. Virgil W. Davis, mgr.

Manufacturer of high resolution, b&w CCTV cameras, industrial security & surveillance TV systems. Development of specialized TV systems & equipment for military & other instrumental uses.

PETER W. DAHL CO. INC.

5869 Waycross Ave.
El Paso, TX 79924
Phone: 915-751-2300

DA-LITE SCREEN CO. INC.

Box 137
Warsaw, IN 46580
Phone: 219-267-8101
George H. Lenke Jr., pres.
Charles R. Wheeler, exec. v.p., operations
Jerold S. Karp, exec. v.p., sales & mktg.
Patricia Caldwell, dir., advertising
Projection screens (both front & rear) & accessories.

DALSAT

1205 Summit
Plano, TX 75074
Phone: 214-578-7561

DATA CENTER MANAGEMENT INC.

1017 Kenilworth Ave.
Charlotte, NC 28204
Phones: 704-377-1496; 800-367-4312
C. M. Poel, pres.
Manufactures & distributes computer systems designed for use in the production & development of television news.

DATACOUNT INC.

Box 3078
Opelika, AL 36803-3078
Phone: 205-749-5641

DATATEK CORP.

1121 Bristol Rd.
Mountainside, NJ 07092
Phone: 201-654-8100

DATUM INC.

1363 South State College Blvd.
Anaheim, CA 92806
Phone: 714-533-6333

DAVIS & SANFORD CO. INC.

24 Pleasant St.
New Rochelle, NY 10802
Phone: 914-632-1636
E. Edward Resk, pres.
Redi Resk, v.p.
R. William Resk, gen. mgr.
Gloria Gonye, sales mgr.
Manufactures pedestal stands, tripods & fluid heads; wall, ceiling & floor mounts for monitors & receivers.

dB COMMUNICATIONS INC.

490 Hwy. 33W
Englishtown, NJ 07726
Phones: 201-446-3612; 800-526-2332
Jim Miller, pres.
Linda Lotti & Randy Schwartzman
Manufacturers representatives & distributors of cable equipment.

DBX

71 Chapel St.
Newton, MA 02195
Phone: 617-964-3210
Telex: 92-2522
Fax: 617-527-5288
A. J. Menozzi, pres.
James Tipton, v.p., sales
Manufactures satellite companding systems, noise reduction, compressor/limiters equipment & audio analyzers.

DECIBEL PRODUCTS INC.

Box 569610
Dallas, TX 75356-9610
Phone: 214-631-0310
Telex: 73-0212
Dr. Peter Mailand, pres.
Robert C. Corwin, v.p., mktg.
Robin Rhodes, v.p., finance
Pat Hays, v.p., operations
Manufactures base station & mobile antennas, cavities, filters, duplexers, combiners,

receiver multi-couplers, ferrites, cable & connectors, accessories & antenna systems monitoring equipment.

DEDO WEIGERT FILM GmbH

Rottmannstrasse 5
D-8000 Munich 2, Germany
Phone: 089-52-50-64

DEK INC.

3480 Swenson Ave.
St. Charles, IL 60174
Phones: 312-377-2575; 800-323-1419
Telex: 297284 DEKUR
TWX: Fax 312-377-0372
Donald Santucci, pres.
Leonard R. Pappone, v.p.
Manufacturer of wire & cable holding devices; custom injection molding.

DELCOM CORP.

6019 S. 66th East Ave.
Tulsa, OK 74145
Phones: 918-494-9500; 800-331-5461
Sam Pate, pres.
Cherridah K. Simonson, v.p.
Jerry Koerner, sales

Branch Office:

ST. LOUIS, MO 63146: Delcom Corp. of St. Louis, 2349 Grissom. Phone: 314-432-1164

Distributor of broadcast equipment, custom consoles, computerized cable & tracing documentation; system design, installation & maintenance.

DEL COMPU-CABLE SYSTEMS INC.

No. 6-301 45th St. W
Saskatoon, Sask. S7L 5Z9
Canada
Phone: 306-934-6884
Fax: 306-244-6763
Dale Lemke, pres.
Bob Hodgins, mgr., mktg.
Manufactures character generators, captioning & electronic graphics.

DELTA BENCO CASCADE LTD.

124 Belfield Rd.
Rexdale, Ont. M9W 1G1
Canada
Phone: 416-241-2651
Telex: 06-989-357
Fax: 416-241-2651
Charles J. Evans, pres.
Karl Poirier, v.p., corporate development
Ron Lawson, broadcast sales
David Emberson, CATV sales
Manufacturers of CATV equipment; LPTV, VHF & UHF translators & transmitters; stereo encoders & exciters; distribution & control systems.

DELTA ELECTRONICS INC.

5730 General Washington Dr.
Box 11268
Alexandria, VA 22312
Phone: 703-354-3350
Telex: 901963
Fax: 703-354-0216
Russell E. Geiger, pres.
John Wright, exec. v.p.
William R. Fox, v.p., engineering
Joseph Novak, mktg. mgr.
Josephine N. Harriott, mktg. administrator
Manufacturer of RF instrumentation products for broadcast & HF applications, operating impedance bridges, receiver generators, coaxial transfer switches, antenna monitors, AM stereo monitors & exciters, RF ammeter systems, digital remote control systems & toroidal current transformers.

DESMAR CORP.
328 Adams St.
Hoboken, NJ 07030
Phone: 201-792-4980

DEVINE'S MACHINE & DESIGN INC.

Box 239
Grantville, PA 17028-0239
Phone: 717-469-0777
Phyllis A. Devine, gen. mgr.
Manufactures & distributes reel trailers, accessories, reel handling equipment & tools & equipment used in CATV construction & maintenance.

OIALIGHT CORP.

203 Harrison Pl.
Brooklyn, NY 11237
Phone: 718-497-7600

OIALOGIC COMMUNICATIONS CORP.

1106 Harpeth Industrial Court
Franklin, TN 37064
Phone: 615-790-2882
Robert L. Chickey, pres.
Gary K. Fitzhugh, v.p., mktg.
C. M. Smith, v.p., engineering
Philip Suiter, national sales mgr.
Digital interactive voice processing system which places & receives telephone calls, provides CSR functions, including pay-per-view orders while interfacing to host billing computer.

DIAMOND COMMUNICATION PRODUCTS INC.

500 North Ave.
Garwood, NJ 07027
Phone: 201-789-1400
Telex: 4991010 DIAMD
Fax: 201-789-1400
Robert W. Muir Jr., pres.
James Russell, v.p.
Tony DiPace, v.p., sales
Ronald J. Pignatello, mgr., national sales
Manufacturer of telecommunication hardware & antennas; wire forming & zinc plating.

DIAMOND ELECTRONICS INC.

Box 200
Lancaster, OH 43130
Phone: 614-756-9222
Telex: 6874581
Fax: 614-756-4237
William Muirhead, pres.

R. Quinlan, gen. mgr.
Robert Moore, v.p., mktg., engineered systems
Sal Raia, v.p., mktg., security products
Rich Grover, v.p., manufacturing
Rod Doty, v.p., engineering
Manufacturer & distributor of general purpose & high performance radiation-hardened TV cameras for security & general surveillance applications, video cameras, switching equipment & systems, TV light boxes, test pattern & special slides & opaques for film & live cameras in monochrome; specifically designed systems for customer applications.

DIELECTRIC COMMUNICATIONS

Tower Hill Rd.
Raymond, ME 04071
Phone: 207-655-4555
TWX: 710-229-6890
James Beville, pres.
Howard Acker, v.p.
Stanley Thomas, v.p., sales, bcstg.
Richard J. Broadhead, v.p., mktg.
TV & FM broadcast antennas, rigid coax & waveguide transmission line, switching & combining equipment, loads & dehydrators.

DIGITAL ARTS

7370-Q Opportunity Rd.
San Diego, CA 92111-2225
Phone: 619-541-2055
Telex: 6503050035 MCI UW
Sheldon Liebman, v.p., sales & mktg.
Philip Beffrey, dir., software development
Ed Chmiel, technical support mgr.
Manufactures PC based software products for 2-D & 3-D animation.

DIGITAL SERVICES CORP.

3622 NE 4th St.
Gainesville, FL 32609
Phone: 904-377-8013

DIGITEL—See NCS Industries Inc.

DIGITRACE INC.

2040 S. Saginaw
Flint, MI 48503
Phone: 313-234-1301
Paul Hales, pres.
Ken Schwind, v.p.
Al Winter, sales
Repairs set-top converters, trunks, lines,

apartment & bridging amplifiers & line extenders; sells reconditioned set-top converters & parts for converter repair.

DISC

3023 South Tejon
Englewood, CO 80110
Phone: 303-761-5290

DISCOUNT VIDEO WAREHOUSE

Box 36
Mount Prospect, IL 60056
Phones: 312-299-5258; 800-323-8148
Marc Grossman, div. sales mgr.

DISPLAY PRODUCTS GROUP

Conrac Corp.
600 N. Rimsdale Ave.
Covina, CA 91722
Phone: 818-966-3511
Telex: 67-0437
William A. Ems, dir., sales
Gene D. Ornstead, dir., mktg.
Manufacturer of studio equipment & supplies.

DITCH WITCH—See Charles Machine Works Inc.

OI-TECH INC.

48 Jefryn Blvd.
Deer Park, NY 11729
Phone: 516-667-6300
Telex: 971806
Tony Bolletino, dir., mktg.
Dan Mazur, mgr., sales
Manufacturer of audio & video routing switches, audio DAs, video equalizers, video detectors & source identifiers.

DIVERSIFIED MANUFACTURING & MARKETING CO.

Box 2260
Burlington, NC 27215
Phones: 919-227-7012; 800-334-6870
T. D. Scoggins, pres.
Flexible drill & accessories for pulling wire & cable inside existing walls.

DOLBY LABORATORIES INC.

100 Potrero Ave.
San Francisco, CA 94103
Phone: 415-558-0200

DONLEY INTERNATIONAL INC.

7720 Blankenship
Houston, TX 77055
Phone: 713-956-2984
J. D. Thomas, pres.
Mitch McGueney, sales

Distributor of character generators; CATV & SMATV equipment; free assistance on design & layout; turnkey capabilities.

DORATE INC.

1000 N. 4th St.
Sayre, OK 73662
Phone: 405-928-3315
G. H. Dodson, pres. & owner
R. I. Gilbert, v.p.
Lucille Dodson, secy.
Distributor & contractor of CATV & electronic equipment. Amplifiers, modulators, demodulators, splitters, tap-off units, antennas & accessories for CATV systems.

OORROUGH ELECTRONICS

5221 Collier Place
Woodland Hills, CA 91364
Phone: 818-999-1132
Telex: 3791292 Dorro
Michael Dorrough, pres.
Manufacturer of broadcasting equipment; audio processing for transmission, AM, FM & TV; audio level monitoring for loudness control; broadcast audioconsole, mono & stereo, stereo generator for FM.

OOW-KEY MICROWAVE CORP.

1110 Mark Ave.
Carpinteria, CA 93013
Phone: 805-684-0427
TWX: 910-380-4327
EASYLINK: 586052
Peter Sutherland, gen. mgr.
Jack L. Dysart, sales mgr.
Manufacturer of microwave & RF coaxial relays.

R. L. DRAKE CO.

Box 112
Miamisburg, OH 45342
Phone: 513-866-2421
Satellite antennas; converters.

ORAKE-CHENAULT

2000 Randolph Rd. SE
Albuquerque, NM 87106
Phone: 800-247-3303

PUBLIC BROADCASTING REPORT

The biweekly news service that covers everything that's happening in public broadcasting. *Crucial reports* on people . . . policies

. . . funding . . . where the money is and what has to be done to get it and keep it.

For subscription information, call us collect: (202) 872-9200.



Television Digest, Inc.
1836 Jefferson Place, N.W.
Washington, D.C. 20036

Manufacturers & Suppliers

DUBNER COMPUTER SYSTEMS INC.
6 Forest Ave.
Paramus, NJ 07652
Phone: 201-845-8900

VICTOR DUNCAN INC.
No. 100
6305 N. O'Connor
Irving, TX 75039-3510
Phone: 214-869-0200
Fax: 214-556-1862
Lee A. Duncan, pres.
Frank Marasco, v.p.
Frank Scarlata, national sales mgr.

Branch Offices:
ATLANTA, GA 30318: 1575 Northside Dr. NW,
No. 355. Phone: 404-355-3001. Fax:
404-355-5720

CHICAGO, IL 60610-3770: 661 N. LaSalle St.
Phone: 312-943-7300. Fax: 312-943-9043

MADISON HEIGHTS, MI 48071-1429: 32380
Howard St. Phone: 313-589-1900. Fax:
313-589-1108

Sales, rental & service of professional film &
video production & post production equip-
ment including cameras, lighting, audio, op-
tics, power, accessories, grips, etc.

DURNELL ENGINEERING INC.
Box 60
Emmetsburg, IA 50536
Phone: 712-852-2611
Morris Durnell, pres.
Michael Flannegan, sales mgr.
Distributes truck & van mounted aerial bucket
lifts.

DX COMMUNICATIONS INC.
10 Skyline Dr.
Hawthorne, NY 10532
Phone: 914-347-4040
TWX: 710-569-1631
Fax: 914-347-3953
Hiro Sugiyama, pres.
Dick Gonzalez, v.p.
Koki Matsumoto, dir., mktg.
Leonard Lashower, mgr., new business
development
Manufacturer of satellite receiving equipment;
C/Ku-band satellite receivers, TV modulators,
Ku-band LNB, Ku-band antennas & other
accessories.

DYNAIR ELECTRONICS INC.
5275 Market St.
San Diego, CA 92114
Phone: 619-263-7711
TWX: 910-335-2040
Fax: 619-264-4181
E. G. Gramman, pres.
D. L. Castellini, v.p., mktg.
R. A. Jacobs, systems mktg. mgr.
Manufacturer of solid-state video and audio
routing switchers with automation interface,
machine control, passive switchers,
microwave IF switching systems, video &
audio accessories, special purpose equip-
ment for broadcast, industrial & CCTV
systems.

DYNASCAN CORP.
B & K Precision Group
6460 W. Cortland
Chicago, IL 60635
Phone: 312-889-8870
Telex: 210017
Jerry Kalov, pres.
David T. Allen, v.p. & secy.-treas.
Orie Fritts, group v.p.
Digital & analog oscilloscopes, vectorscopes,
waveform monitors, VTVM, LCR meters, MTS
TV stereo generator, signal generators, NTSC
color bar generators, color pattern
generators, digital & analog multimeters, fre-
quency counters, transistor testers, function

generators, logic probe & power supplies,
audio, video & telephone test instruments &
signal level meters.

DYNATECH DATA SYSTEMS
7644 Dynatech Court
Springfield, VA 22153
Phones: 703-569-9000; 800-368-2210
Telex: 494-4431
Nat Kumar, pres.
Charles T. Leverich, v.p.
Milt Coleman, v.p., sales
Janet Parker, mktg. & administrative mgr.
Manufacturer of video patch fields & ac-
cessories for coaxial & twinaxial
implementation.

DYNATECH NEWSTAR
6400 Enterprise
Madison, WI 53719
Phone: 608-274-8686
Manufacturers of computerized newsroom
systems.

EAGLE COMTRONICS INC.
4562 Waterhouse Rd.
Clay, NY 13041
Phones: 315-622-3402; 800-448-7474
Alan Devendorf, pres.
Joseph J. Ostuni, v.p.
Traps, decoding filters, taps, converters & ad-
dressable descramblers, transformers.

EASTERN MICROWAVE INC.
(Operating div. of Newhouse Bcstg.)
112 Northern Concourse
Syracuse, NY 13221
Phone: 315-455-5955
R. Miron, pres.
Arthur Perkins, gen. mgr.
Gil Korta, national mktg. dir.
R. E. Peterson, chief engineer
H. W. Morse, mktg. mgr.
Information on CATV, educational & industrial
closed-circuit common carrier signal
carriage.

EASTMAN KODAK CO.
343 State St.
5th Floor, Bldg. 20
Rochester, NY 14650
Phone: 716-724-4000
Colby H. Chandler, chmn.
J. Phillip Samper, vice-chmn., exec. v.p.
Kay R. Whitmore, pres.
W. J. Prezzano, v.p. & gen. mgr., mktg.
W. A. Koch, v.p. & gen. mgr., motion picture
& audiovisual products div.
Leonard F. Coleman, gen. mgr. & v.p., mo-
tion picture & audiovisual products div.
John G. Spence, dir., mktg. communications
& support services, motion picture &
audiovisual product div.
James F. MacKay, dir., mktg., videotape pro-
ducts, motion picture & audiovisual product
div.
Richard K. Schafer, dir., mktg., motion pic-
ture products, motion picture & audiovisual
products div.
Janice L. Rhoades, dir., mktg. communica-
tions, motion picture & audiovisual pro-
ducts div.
Edward T. Howell, advertising & promotion,
motion picture & audiovisual products div.

Branch Offices:
HOLLYWOOD, CA 90038: Box 38939. Phone:
213-464-6131. J. M. McDonough, sales mgr.,
western region

NEW YORK, NY 10036: 1133 Ave. of the
Americas. Phone: 212-930-8000. R. S.
Woolman, sales mgr., northeastern region

OAK BROOK, IL 60522-9004: 1901 West 22nd
St. Phone: 312-218-5174. L. Jack Spring,
sales mgr., midwestern region

Manufacturer of professional motion picture
film, videotape & A/V equipment.

EATON CORP.
(Electronic Instruments Div.)
5340 Alla Rd.
Los Angeles, CA 90066
Phone: 213-822-3061
TWX: 910-343-6969
Earl Jacobs, pres.
Jeff Shahan, national sales mgr.
Pat Ullrich, mktg. communications mgr.
Manufacturer of RF & microwave test &
measurement equipment.

ECHOLAB INC.
175 Bedford Rd.
Burlington, MA 01803
Phone: 617-273-1512
Telex: 494-3679
Thomas Swithenbank, pres.
Russell Whittaker, international sales mgr.
Ted Whittaker, mgr., mktg.
Larry K. Baxer, chief engineer
Special effects generators featuring
programmability.

ECHO SCIENCE CORP.
(An Arvin Co.)
3105 Patrick Henry Or.
Santa Clara, CA 95054
Phone: 408-988-0516
O. Fritts, pres. & chief exec. officer
Vince Kasprzak, v.p. & gen. mgr.
D. Shelton, mktg. dir., disc recorders
High performance color & b&w video tape,
disc recorders & reproducers, instrumenta-
tion magnetic tape records.

ECLECTIC ENTERPRISES INC.
318 Seaspray Ave.
Palm Beach, FL 33480
Phone: 305-655-8570
Designs, engineers, installs & operates CCTV,
security & audio systems, MATV-MDS
systems, commercial & industrial. On lease
or direct sale basis.

E-COM CORP.—See AM Cable TV Industries
Inc.

ECCO INC.
1601 E. Chestnut Ave.
Santa Ana, CA 92702-0659
Phone: 714-835-6000
Telex: 67-8420
TWX: 910-595-1550
J. M. Ludutsky, v.p., video products div.
G. R. Swetland, mgr., video products
Manufacturer of SMPTE/EBU time code
generators & readers, computer-based post
production editing equipment.

EEG ENTERPRISES INC.
One Rome St.
Farmingdale, NY 11735
Phone: 516-293-7472

EEV CANADA LTD.
67 Westmore Dr.
Rexdale, Ont. M9V 3Y6
Canada
Phone: 416-745-9494
Telex: 06-989363
Fax: 416-745-0618
Paul Plurien, pres.
David G. Clissold, gen. mgr.
Dave Soward, sales mgr.
Ed Sondek, Ralph Kachur & Art Ferry, sales
TV camera tubes, VHF & UHF power tubes,
lightning arrestors, surge protectors, rec-
tifiers, SCR, power (semi) CRTs, tracker balls,
joy sticks, vacuum capacitors.

EEV INC.
4 Westchester Plaza
Elmsford, NY 10523
Phone: 914-592-6050
Telex: 6818096

Fax: 914-682-8922
Paul A. Plurien, pres.
Rudy Winter, v.p., finance & administration
Thomas Soldano Jr., v.p., mktg., RF products
Mike Kirk, mktg. mgr., UHF TV klystrons

Regional Sales Offices:
ATLANTA, GA 30340: 15 Dunwoody Park.
Phone: 404-394-9201. Harry Kozicki

CHICAGO, IL 60194: 890 Deerpath, Hoffman
Estates. Phone: 312-843-8417. Jim Comella

SEATTLE, WA 98155: 19001 40th Place NE.
Phone: 206-363-2200. Don Rose

WESTMINSTER, CA 92683: 5455 Garden
Grove Blvd. Phone: 714-895-3948. Kees van
der Keyl

Manufacturer of Leddicon & Vidicon TV
camera tubes, power tubes for AM & FM
transmitters, high efficiency amplifier
klystrons for UHF TV transmitters.

EG & G INC. STROBEGUARD
35 Congress St.
Salem, MA 01970
Phone: 617-745-3200 Ext. 530
Telex: 6817405
Fax: 617-745-0894
George J. Mandeville, Jr., gen. mgr., mktg.
Donald J. Rowe, sales
Manufactures high intensity tower obstruction
lighting & medium intensity obstruction
lighting.

EIGEN VIDEO
Box 1027
Grass Valley, CA 95945
Phone: 916-272-3461
James Hebb, pres.
George Foster, v.p.
Color video disc recorders for slow-motion,
animation & time-lapse photography.

EIMAC
(Div. of Varian)
301 Industrial Way
San Carlos, CA 94070
Phone: 415-592-1221
Al Lauer, gen. mgr.
Manufacturer of power grid tubes & ac-
cessories, ceramic/metal seals, high intensity
illuminators.

EITEL ELECTRONICS
Box 830
Prescott, AZ 86302
Phone: 602-445-0691
George Eitel, pres.
Custom built equipment, both radio & TV,
from sound mixing to transmitters, low power
(1-1000 watts) UHF & VHF translators, custom
preamps (tube & transistor), UHF & VHF
antennas & converters, custom built towers
for translators. Installation & maintenance
services.

ELAN ENTERPRISES LTD.
502 E. St. Charles Rd.
Carol Stream, IL 60187
Phone: 312-690-8382
Joe Johnsen Jr., pres.
Larry Thompson, national mktg. mgr.
Generators & headend standby systems.

ELECTOR USA INC.
5128 Calle Del Sol
Santa Clara, CA 95050
Phone: 408-727-1506
Cookie Smith, mgr., mktg.
Distributor of color display equipment.

ELECTRO & OPTICAL SYSTEMS LTD.
31 Progress Court
Scarborough, Ont. M1G 3V5
Canada
Phone: 416-439-9333

Telex: 065-25431
 Michael L. Paull, pres.
 Maurice Evans, v.p., sales
 Distributor of TV transmission & studio equipment. Manufacturer of specialized related equipment.

ELECTRO CONTROLS INC.
 Walter S. Brewer Co. Inc.
 2975 South 300 West
 Salt Lake City, UT 84111
 Phone: 801-487-9861

ELECTROHOME LTD.
 809 Wellington St. N.
 Kitchener, Ont. N2G 4J6
 Canada
 Phone: 519-744-7111
 Telex: 069-55449
 J. A. Pollock, chmn., pres. & chief exec.
 H. H. LaPier, v.p., operations
 W. A. Janci, v.p., finance
 W. Caccevalla, service mgr.
 M. Nobbs, group gen. mgr., electronics div.
 D. Lowater, gen. mgr., printed circuit board operations
 Robert Lovell, public relations mgr.

U.S. Offices:
 TONAWANDA, NY 14150: 250 Wales Ave.
 Phone: 716-694-3332.

ONTARIO, CA 91761: 1155 S. Milliken Ave.,
 Suite F. Phone: 714-983-5660.

Designs and manufactures color and monochrome video monitors, large screen data/graphics & video projection systems, CAD/CAM projection systems, NAPLPS computer graphics video hardware & software; single & double printed circuit boards; contract engineering, contract manufacturing.

ELECTRO IMPULSE INC.
 Box 870
 116 Chestnut St.
 Red Bank, NJ 07701
 Phone: 201-741-0404
 Mark Rubin, pres. & sales mgr.
 Edward Kracum, v.p.
 Manufacturer of high-power RF dummy loads, attenuators, power meters & baluns.

ELECTROLINE TV EQUIPMENT INC.
 8750 8th Ave.
 No. 2
 Ville St.-Michel
 Montreal, Que. H1Z 2W4
 Canada
 Phone: 514-374-6335
 Telex: 055-62171
 Mitchell Olman, v.p.
 Mitchell Goldberg, engineering
 Henri Bertemes, mktg. dir.
 Manufacturers of CATV passive devices, special amplifiers, filters & addressable systems for pay TV.

ELECTRONICS RESEARCH, INC.
 108 Market St.
 Newburgh, IN 47630
 Phone: 812-853-3318

ELECTRONIC SYSTEMS LABORATORIES INC.
 Suite C-104
 120 Southwest 21st Terrace
 Fort Lauderdale, FL 33312
 Phone: 305-791-1501

ELECTRONICS DIVERSIFIED INC.
 1675 N.W. 216th Ave.
 Portland, OR 97124
 Phone: 503-645-5533
 Paul D. Bennett, pres.
 Gary P. Bennett, v.p., mktg.
 Gregory T. Long, sales mgr.
 Manufactures electronic dimming equipment,

studio lighting, stage accessories, fixtures, memory systems, architectural systems & energy management.

ELECTRONICS, MISSILES & COMMUNICATIONS INC.
 Box 68
 White Haven, PA 18661
 Phone: 717-443-9575
 TWX: 510-655-7088
 Perry Spooner & John Saul, v.p.s & systems engineers
 VHF & UHF translators, transmitters & low/medium power transmitting antennas, 1 watt-5 kw, single channel & broadband amplifiers, 2500 MHz instructional TV transmitters, repeaters, receiving converters & response systems. Multipoint distribution service transmitters, repeaters & receiving converters.

ELECTROVERT INC.
 466 Main St.
 New Rochelle, NY 10801
 Phone: 914-633-0222
 Telex: 646 186
 Carl Gruenberg, national sales mgr.
 Coaxial cable clips, harnesses, markers, terminal strips, plastic wiring duct, assembly & production aids.

ELECTRO-VOICE INC.
 (Subsidiary of Gulton Industries)
 600 Cecil St.
 Buchanan, MI 49107
 Phone: 616-695-6831
 TWX: 810-270-3135
 Robert D. Pabst, pres.
 Harry Bradley, v.p., finance
 Paul McGuire, v.p., mktg.
 Jim Long, dir., mktg.
 Roger Gaines, v.p., mfg.
 Earl Harris, dir., engineering
 Ron Graham, v.p., employe relations
 Manufacturer of professional audio products including microphones, electronic amplification & signal processing devices, loudspeakers, loudspeaker systems & accessories.

ELEPHANT INDUSTRIES
 Box 3626
 North Fort Myers, FL 33903
 Phone: 813-995-7383
 J. Barnes, office mgr.
 Manufacturer of underground boring equipment.

ELLINGTON ENTERPRISES
 1801-A New Hope Church Rd.
 Raleigh, NC 27609
 Phone: 919-876-0988
 Satellite equipment, sales, service & installation.

ELNOVA
 4190 Sere St.
 Saint-Laurent, Que. H4T 1A6
 Canada
 Phone: 514-341-6933

EMCEE BROADCAST PRODUCTS—See Electronics, Missiles & Communications Inc.

EMCOR PRODUCTS/CRENLO INC.
 1600 Fourth Ave. NW
 Rochester, MN 55901
 Phone: 507-289-3371
 TWX/Telex: 910-565-2374
 John Horton, sales mgr., Emcor Products
 Thomas Regnier, advertising coordinator, Emcor Products
 Manufacturers of enclosures, cabinets, racks, consoles to house studio equipment; computer-support furniture.

EM ELECTRONICS INC.
 545-547 Commerce Dr.
 Yeadon, PA 19050

TV TRANSMITTING ANTENNAS
UHF VHF MDS ITFS

We make them smarter

BOGNER®

401 Railroad Avenue
 Westbury, NY 11590
 (516) 997-7800

Phone: 215-259-7200
 Elena M. DiMaggio, pres.
 OEM cable equipment manufacturer & national distributing company.

EMR DIVISION
 (3M Co.)
 3070 Leeman Ferry Rd.
 Huntsville, AL 35801
 Phone: 205-883-7370
 Ruben R. Mangin, mgr.

Home Office Order Center:
 ST. PAUL, MN: Phones: 800-328-1008;
 612-733-8132
 Jerry Tapley, Phone: 612-733-9073
 Jim Mazzoni, Phone: 612-733-2543
 Video & audio switching systems, terminal equipment, TV systems.

E-N-G CORP.
 2930 Cloverdale Ave.
 Concord, CA 94520
 Phone: 415-798-4060
 TWX: 910-481-3018
 Jack C. Harris, pres.
 Jim von Striver, dir., operations
 Don Dirks, gen. mgr.
 Manufacturer of ENG news vehicles, telescoping masts, SNG satellite vehicles.

ENTERPRISE ELECTRONICS CORP.
 Box 1216
 Enterprise, AL 36330
 Phone: 205-347-3478
 C. N. Braswell, pres.
 C. P. Jeter, v.p.
 Color weather radar & color radar data remoting systems.

ENTRON INC.
 Rte. 79
 Morganville, NJ 07751
 Phone: 201-591-1000
 Joseph Ross, pres.
 Doris Beal, division mgr., CATV
 Manufacturer of full line of solid state equipment & accessories for CATV industry.

ENVIRONMENTAL SATELLITE
 5200 Auth Rd.
 Suitland, MD 20746
 Phone: 301-233-1202

ENVIRONMENTAL TECHNOLOGY INC.
 1302 High St.
 South Bend, IN 46618
 Phone: 219-233-1202

THE E. O. CORP.
 Box 184
 Shelby, NC 28150
 Phone: 704-482-0611
 Earl Owensby, pres.
 Gene Blackburn, v.p.
 Linda Comer, secy.
 Mike Putnam, sales mgr.
 Motion picture production facilities.

ESE
 142 Sierra St.
 El Segundo, CA 90245
 Phone: 213-322-2136
 Jerry Johnson, pres.
 Robert Mayers, v.p., sales & mktg.
 Manufacturer of solid state digital clocks & timers, programmers, master timing systems, SMPTE time code readers & generators, hybrid telephone interfaces, video distribution amplifiers.

ETHEREUM SCIENTIFIC CORP.
 Suite 336
 7641 Clarewood
 Houston, TX 77036
 Phone: 713-784-2630

EVENTIDE INC.
 One Alsan Way
 Little Ferry, NJ 07643
 Phone: 201-641-1200
 TWX: 710-991-8715
 Richard Factor, pres.
 Gil Griffith, sales mgr.
 Beth Babich, mktg. mgr.
 Manufacturers of digital audio effects devices, spectrum analyzers, pitch change, broadcast delays & time compression/expansion systems.

EVERSTICK ANCHOR CO.
 (Div. of Iowa Malleable Iron Co.)
 9th & Kirkwood
 Fairfield, IA 52556
 Phone: 515-472-3116
 Warner Green, exec. v.p.
 Manufacturers of earth anchors & installation tools.

EVERTZ MICROSYSTEMS LTD.
 3465 Mainway
 Burlington, L7M 1A9
 Canada
 Phone: 416-335-3700
 Telex: 061-8784
 Fax: 416-335-3573
 Dieter Evertz, pres.
 Alan Lambshead, v.p.
 Carter Lancaster, mktg.
 Manufacturers of LTC or VITC time code equipment for post production including generators, readers, translators, character inserters, audio video synchronizers & audio tape transport interfaces for video editors; earth anchors & installation tools.

EXCALIBUR INDUSTRIES INC.
 12427 Foothill Blvd.
 Lakeview Terrace, CA 91342
 Phone: 818-899-2547

EXPRESS TOWER CO. INC.
 Box 37
 Star Route East
 Locust Grove, OK 74352
 Phone: 918-479-6484
 Telex: 62295660
 Terry Cowan, pres.
 Dyke A. Dean, dir., mktg.
 Manufactures communication towers.

E-Z WAY PRODUCTS INC.
 (Towers Div.)
 8330 Fairway Bend Circle
 Sarasota, FL 34243-3603
 Phone: 813-677-7144

Manufacturers & Suppliers

Cyril B. Rogers, pres.
C. J. Keel Jr., v.p.
Design, fabrication & erection of all types of communications towers & special structures.

F & B/CECO INC.

440 W. 15th St.
New York, NY 10011
Phone: 212-206-8280
John Babb, pres.
Michael Spera, v.p.
Manufacturer of tripods, fluid heads for TV & motion picture cameras, TV dollies, lens mounts, studio lighting & custom modifications; lighting, editing, grip & special effects equipment; AC or DC generators; snorkel lenses for TV & motion picture cameras; rents motion picture & TV cameras.

FAIRCHILD DATA CORP.

350 N. Hayden Rd.
Scottsdale, AZ 85257-4692
Phone: 602-949-1155
Telex: 910-950-0085
Fax: 602-941-0023
Milt Deever, pres.
Steve Oney, v.p., operations
Ken Cooper, dir., sales
Ray Kelsey, dir., business development
Bob Miller, customer service mgr.
High-speed broadband, groupband, satellite & map modems & RF electronics for Ku-band earth stations.

FAIRLIGHT INSTRUMENTS INC.

2945 Westwood Blvd.
Los Angeles, CA 90064
Phone: 213-470-6280

FAROUJJA LABORATORIES

946 Benicia Ave.
Sunnyvale, CA 94086
Phone: 408-245-1492

FERNO-WASHINGTON INC.

70 Weil Way
Wilmington, OH 45177
Phone: 513-382-1451

FIDELIPAC CORP.

Box 808
Moorestown, NJ 08057
Phones: 609-235-3900; 800-468-8273
Telex II: 710-897-0254
Fax: 609-235-7779
Robert S. Thanhauser Jr., pres.
Daniel McCloskey, v.p. & gen. mgr.
Jack Ducart, dir., sales
Arthur Constantine, v.p., mktg.
Rosemary Jukes, sales associate
Amy Bundy, mktg. associate
Manufacturer of broadcast audio cartridges, cartridge machines, reload kits, storage racks, back-lubricated and reel-to-reel audio & digital recording tape, cartridge accessories, studio warning lights, tape erasers & eraser/splice detector.

FIFE-PEARCE ELECTRIC CO.

17141 Ryan Rd.
Detroit, MI 48212
Phones: 313-368-2560; 800-521-1062

FILMLINE CORP.

43 Erna St.
Milford, CT 06460
Phone: 203-878-2433
Ed Krause, pres.
Jack Grady, v.p., sales
Film processors of all types: Color, black & white, reversal (8mm to 35mm).

FIRST CAMERA VIDEO

540 4th Ave.
San Francisco, CA 94118
Phone: 415-221-8062
Frank Zamacona
Vaughn Kilgore

Supplier of broadcast video equipment, support systems, camera personnel, technicians.

FISH-SCHURMAN CORP.

70 Portman Rd.
New Rochelle, NY 10802
Phone: 914-636-1300
Telex: 137480
Murray Yawitz, pres.
M. F. Hertel, treas.
Color separation prism assemblies for color TV, multilayer dichroic filters & beam splitters, hot & cold mirrors, color-glass filters, including infrared for silicon vidicon, neutral wedge & wavelength wedge filters, laminated gelatin & polarizing filters, lenses, mirrors, glass filters for surveillance of casino cards with b&w cameras.

FLASH TECHNOLOGY CORP. OF AMERICA

55 Lake St.
Nashua, NH 03060
Phone: 603-883-6500
Wayne Kearsley, pres.
Lewis D. Wetzel, v.p., sales & mktg.
Manufacturer of high & medium intensity aviation obstruction lighting systems.

FM SYSTEMS INC.

3877 S. Main St.
Santa Ana, CA 92707
Phones: 714-979-3355; 800-235-6960
Frank F. McClatchie, pres.
Joe Dean, sales mgr.
Manufactures & distributes FM stereo & TV audio (in-band) modulators, delta modulation systems, deviation meters, companders, multiplexors & stereo processors for satellite, microwave, supertrunk & cable distribution facilities.

FOR-A CORPORATION OF AMERICA

320 Nevada St.
Newton, MA 02160
Phone: 617-244-3223
Fax: 617-965-5085
David E. Acker, pres.
Risshi Morioka, v.p.
Lisa Withington, mktg. coordinator

FORTEC INC.

2985 Gateway Dr.
Suite 600
Norcross, GA 30071
Phones: 404-447-4422; 404-449-4343
Telex: 804822
Fax: 404-449-6437
C. Steve Young, pres.
Gil Danielson, v.p.
George G. Elsaesser, dir., sales & mktg.
Darryl Keeler, product mgr.
Kathryn Argo, advertising & public relations administrator
Manufacturer of video signal processing equipment.

FOSTEX CORP.

15431 Blackburn Ave.
Norwalk, CA 09650
Phone: 213-921-1112

★ FORT WORTH TOWER CO. INC.

Box 8597
Fort Worth, TX 76124-0597
Phone: 817-457-3060
Fax: 817-429-6010
T. W. Moore, pres.
Fred Moore & Carl Moore, v.p.s
B. Moore, secy-treas.
Prefabricated, aluminum or fiberglass head-end equipment buildings; guyed & self support towers, tubular or solid, weld sections or knockdown.

FREELAND PRODUCTS INC.

Box 628
Rte. 7
Covington, LA 70433
Phone: 504-893-1243
J. H. Freeland, pres.
F. J. Delaup, v.p.
H. J. Blanchard, sales mgr.
Rebuilders of transmitter tubes for radio & TV stations.

FREZZOLINI ELECTRONICS INC.

7 Valley St.
Hawthorne, NJ 07506
Phone: 201-427-1160
Telex: 710-988-4142
James Crawford, pres.
Jack Frezzolini, v.p.
James Frezzolini, consultant
Jack Zink, sales mgr. south
Manufacturer & distributor of nickel cadmium battery packs, chargers & AC adapters, portable & studio lighting kits.

FRONT PROJECTION CO.

49 E. First St.
New York, NY 10003
Phone: 212-673-7290
Special purpose equipment & retroreflex screens for TV studios to provide rephotographable projected backgrounds combined with live or actual foregrounds.

FUJINON INC.

10 Highport Dr.
Wayne, NJ 07470
Phone: 914-472-9800
Telex: 6818115
Hitoshi Kawamura, pres.
John R. Dawson, exec. v.p.
John Newton, mgr., national sales
Dave Waddell, gen. sales mgr.

Branch Offices:

CARROLLTON, TX 75006: 2101 Midway, Suite 350. Phone: 214-385-8902. Dave Waddell

CARSON, CA 90746: 118 Savarona Way. Phone: 213-532-2861. Brent Judd

Manufacturer of broadcast TV lenses, optical systems & CCTV lenses; service & maintenance.

FUJI PHOTO FILM USA INC.

555 Taxter Rd.
Elmsford, NY 10523
Phone: 914-789-8100
Bernie Yasunaga, exec. v.p.
Bob Kuczuk, national sales mgr.
Stan Bauer, gen. mgr.
Brad Friedrich, mktg. mgr.
Tom Daly, product mgr.
Gerry Brill, mgr., broadcast products
Gene Kern, advertising mgr.

Branch Offices:

CARLSTADT, NJ 07072: 800 Central Blvd. Phone: 201-935-6022. Joe Vissilalli, regional sales mgr.

CARSON, CA 90746: 1211 E. Artesia Blvd. Phone: 213-636-0101. Don Jackson, regional sales mgr.

CARROLLTON, TX 75006: 1628 W. Crosby Rd., Suite 100. Phone: 214-242-0662. Stan Risetter, regional sales mgr.

ELK GROVE VILLAGE, IL 60007: 1000 Pratt Blvd. Phone: 312-569-3500. Dick Corrigan, regional sales mgr.

NORCROSS, GA 30092: 5461 Peachtree Industrial Blvd. Phone: 404-441-2222. Jerry Lester, regional sales mgr.

Manufacturer of video tapes for professional use & audio cassettes.

FUTURE PRODUCTIONS INC.

Suite 403
630 9th Ave.
New York, NY 10036
Phone: 212-333-3606
Telex: 212-947-2780
Mitsuko Matsuda, pres.
Hiromichi Shimoyama, v.p.
Valerie Shimoyama, v.p., advertising
Tim Forster, v.p., mktg.
Ken Washino, v.p. & technical mgr.
Manufacturers of video duplication systems including remote control, quality control, source routing & signal distribution; full service video duplication with monthly capacity of 500,000 units.

G & M POWER

943 North Orange Dr.
Los Angeles, CA 90038
Phone: 213-850-6800

GABRIEL ELECTRONICS INC.

Box 70, Libby Rd.
Scarborough, ME 04074
Phone: 207-883-5161
Telex: 95-0113
Frank Gemme, sr. v.p.
Donald Crisman, v.p., sales & mktg.
Harold Whetstone, sales mgr.
Manufactures point-to-point microwave antennas for the telecommunications industry, including STL & CARS band antennas.

GALAXY COMMUNICATIONS INC.

Box 890
New Westminster, B.C. V3L 4Z8
Canada
Phone: 604-522-7955
Dr. Peter P. Allinger, pres.
Phillip Allinger, v.p.
Distributor of 16/35mm projectors, CCTV projectors, slide projectors, sound slide projectors, rear screen projectors & audio systems. Manufacturer of Slidescan standard & portable communication systems.

GAMCO INDUSTRIES INC.

19 Walnut Ave.
Clark, NJ 07066
Phones: 201-381-0700; 800-221-1367
Telex: 138005
George E. Baureis, pres.
Fred G. Whiting, exec. v.p.
Carmine J. Amatucci, national sales mgr.
Sheila O'Sullivan, sales mgr.
Manufacturer of CATV & pay TV devices. Hotel & motel addressable units, amplifiers & trunk line equipment.

GARDINER COMMUNICATIONS CORP.

3605 Security St.
Garland, TX 75042
Phone: 214-348-4747
TWX: 910-861-0004
Fax: 214-341-1933
Jim Harris, pres.
Annette Jensen, v.p.
Charles B. Pace, mktg. mgr.
Manufacturer of modulators, low-noise amplifiers, converters, LNBS & combination feeds with amplifiers & block down converters. C-band & Ku-band.

GARNER INDUSTRIES

4200 North 48th St.
Lincoln, NE 68504
Phone: 402-464-5911
Telex: 438068
Fax: 402-464-6960
Ed Garner, pres.
Philip Mullin, v.p.
James S. Nichols, national sales mgr., electronics div.
Robert A. Babrowski, dir., mktg.
Manufactures of bulk erasers, cleaners & demagnetizers.

GBC-CCTV/WASHINGTON CORP.

6856 Eastern Ave. NW
Washington, DC 20012
Phone: 202-882-6130
Telex: 42-6471
Stephen Lefkowitz, pres.
Harry Lefkowitz, treas.
Delores E. Mallette, government sales branch mgr.
Manufactures and distributes closed circuit TV equipment.

GBC CLOSED CIRCUIT TV CORP.

315 Hudson St.
New York, NY 10013
Phone: 212-989-4433
Harry Lefkowitz, chmn.
Stephen Lefkowitz, pres.
Gary Perlin, sales mgr.

Branch office:

WASHINGTON DC 20012: 6856 Eastern Ave. NW. Phone: 202-882-6131

Manufacturer of closed-circuit TV cameras, monitors & accessories.

G. C. ELECTRONICS CO.

400 S. Wyman St.
Rockford, IL 61101
Phone: 815-968-9661
Telex: 383956
Wayne Timpe, pres.
Ray Camacho, sales mgr., distribution
Tom Giovingo, sales mgr., national accounts
Manufacturer of video, telephone & audio accessories; service technician tools & aids.

GENERAL CABLE CO.

(A unit of the Penn Central Telecommunications Co.)
1 Woodbridge Center
Woodbridge, NJ 07095
Phone: 201-636-5500
Telex: 138-935
Peter Gordon, pres.
Dan Keating, sales
Dave Gates, mktg.
Manufacturer of optical fiber cables; supplier of telecommunications cable & related products including aerial lifts, installation tools & equipment, air dryers & cable pressurizing systems.

GENERAL ELECTRIC CO.

(Closed Circuit TV Operation)
316 E. 9th St.
Owensboro, KY 42301
Phone: 502-685-6329
Telex: 213-021
Fax: 502-685-6494
John P. Olson, mgr., video markets
Manufacturer of CCTV cameras, monitors, VTRs & accessories.

GENERAL INSTRUMENT CORP.

(CABLE HOME GROUP)
Box 1729
Hickory, NC 28603
Phone: 800-438-3331
Frank Drendel, pres.
Jim Webb, v.p.
Stan Lindsay, v.p., sales
Paul Wilson, dir., mktg.
Caroline Robbins, customer service mgr.
Manufacturer of coaxial cable, converters, TVRO systems, video cipher scrambling/descrambling equipment, special coaxials.

GENERAL INSTRUMENT CORP.—See also Jerrold Division, General Instrument Corp.

GENERAL INSTRUMENT CORP.—See also TOCOM Division, General Instrument Corp.

PRODELIN CORP.

Box 468
Newton, NC 28658
Phone: 704-464-4141

Gary R. Kanipe, pres.
Larry A. Bowman, exec. v.p.
Parabolic antennas, receiving & transmitting/receiving.

GENERAL MACHINE PRODUCTS CO. INC.

3111 Old Lincoln Hwy.
Trevose, PA 19047
Phone: 215-357-5500
G. Nelson Pfundt, pres.
Douglas H. Clemens, v.p., sales
William N. Pfundt, mktg. mgr.

GENERAL OPTRONICS CORP.

2 Olsen Ave.
Edison, NJ 08820
Phone: 201-549-9000
375 Park Ave.
New York, NY 10152
Phone: 212-486-0010
Irving B. Kahn, chmn.
Dr. C. J. Hwang, pres.
Joseph Groth, exec. v.p.
Dr. C. S. Wang, v.p., research & development
Dr. H. R. Moeller, mgr., mktg. dept.
T. F. Moscarello, controller
Designs & manufactures semiconductor laser components & systems for telecommunications & related industries, fiber optic supertrunking, atmospheric optical communications, non-impact laser printers.

GENERAL SEMICONDUCTOR INDUSTRIES INC.

2001 W. 10th Place
Box 3078
Tempe, AZ 85281
Phone: 602-968-3101
Gerald E. Myers, chmn. & pres.
Ted Myers, exec. v.p.
Jim Williams, v.p., national sales
James E. Keenan, v.p., administration & human resources
David Hutchins, v.p., diode mktg.
Semiconductors, suppressors, transient suppressors, lighting & CATV protective devices.

GENERAL TELEVISION NETWORK

13201 Capital Ave.
Oak Park, MI 48237
Phone: 313-399-2000
R. Randolph Hippler, pres.
Sales, service, rental & fabrication of closed circuit and broadcast video systems.

GENEVA GROUP OF COS. INC.

7255 Flying Cloud Dr.
Eden Prairie, MN 55344
Phones: 612-829-1724; 800-328-6795 ext. 382
TWX: 510-600-5005 GENEVA GRP
Edward E. Griffin, pres.
Bruce A. Bowen, sales mgr.
Sharon F. Goetzke, OEM sales mgr.
Manufacturer of audio/video & computer accessories.

GENRAD INC.

300 Baker Ave.
Concord, MA 01742
Phone: 617-369-4400
Telex: 200272 or 95-1037
TWX: 710-347-1051
Fax/Telecopier: 617-369-6974
William R. Thurston, pres. & chief exec. officer
Richard G. Rogers, exec. v.p. & chief operating officer
Charles E. Peters Jr., senior v.p. & chief financial officer
Marshall W. Bates Jr., national sales dir.
John W. Zapf, dir. of mktg.
Manufacturer of electronic test systems, quality management systems used in electronic equipment manufacturing, semiconductor manufacturing, field service, & engineering applications.

TV TRANSMITTING ANTENNAS UHF VHF MDS ITFS

We make them smarter

BOGNER®

401 Railroad Avenue
Westbury, NY 11590
(516) 997-7800

GENTNER ENGINEERING CO.

540 West 3560 South
Salt Lake City, UT 84115
Phone: 801-268-1117
TWX: 910-380-6909 (GENTNER UD)
Russell D. Gentner, pres.
William Gillman, v.p., engineering
John Leonard, v.p., RF Products
Gary Crowder, sales mgr.
Elaine Jones, mktg. mgr.

Branch Office:

SAN JOSE, CA: Phone: 408-926-3400.

Manufacturers of telephone interface products, remote control/ATS products, prewired audio patch panels, audio distribution products.

THE GEORGE-INGRAHAM CORP.

Box 1869
Stone Mountain, GA 30086-1869
Phones: 404-296-0804; 800-631-6283
Joseph I. Stone, pres.
Betty Estes, v.p., sales & mktg.
David Seiter, gen. mgr.
Ahmad Lajevardi, sales mgr., electric products
Plastic & fiberglass ducts, fittings & adapters for underground use, manhole supplies & equipment, under-bridge support & duct systems, underwater duct systems for submarine crossings, fiber optic ducts, inner ducts, adapters, fittings & accessories.

GILBERT ENGINEERING CO. INC.

5310 W. Camelback Rd.
Glendale, AZ 85301
Phones: 602-245-1050; 800-528-5567
Robert A. Spann, pres.
James Moulin, mgr., distributor sales
Robert Hayward, v.p., engineering
Manufacturer of coaxial connectors, test connectors, tools & accessories.

GLEN ROCK GRAPHICS

555 Broad St.
Glen Rock, NJ 07452
Phone: 201-444-2911
Charles R. Diehl, pres.
Character generator leasing, remote truck rental, animation & video printing equipment rental.

GLOBAL SYSTEMS CORP.

(Micro-Link)
15 Hale St.
Haverhill, MA 01830
Phone: 617-373-4392
Thomas H. Jarman, pres.
Manufacturer of 10-w & 100-w ITFS & MDS microwave TV transmitters, repeaters, FM talkback & data transmitters, STLs, microwave downconverters, microwave preamplifiers, microwave filters, VHF distribution amplifiers, set-top converters, power supplies.

GLOBE BATTERY DIV.

(Johnson Controls Inc.)
5757 N. Green Bay Ave.
Box 591
Milwaukee, WI 53201
Phone: 414-961-6500
James Keyes, pres.
Milt Zilis, v.p., battery div.

Robert Scrima, mktg. mgr.
Manufacturer of stationary, gel-cell rechargeable, dynasty & lead acid batteries.

GML AMERICA INC.

Suite 910
8150 Leesburg Pike
Vienna, VA 22180
Phone: 703-790-0101
Telex: 277682 GMLA UR
Gary J. Glover, pres.
John Coffey, dir.
Tony Stalley, dir.

Paula M. Bowen, gen. mgr.
Distributors of dual channel digital video effects systems which include time-base correction, color correction, A/B transitions, SPG, digital effects.

ALAN GORDON ENTERPRISES INC.

1430 N. Cahuenga Blvd.
Hollywood, CA 90028
Phone: 213-466-3561
TWX: 910-321-4526
G. Loucks, pres.
Ted Lane, sales mgr.
Motion picture equipment (including cameras), plus video support equipment.

GORMAN-REDLICH MANUFACTURING CO.

257 W. Union St.
Athens, OH 45701
Phone: 614-593-3150
James T. Gorman, owner
Manufacturer of FCC type-accepted EBS encoders, decoders, receivers, NOAA weather radio receivers.

GOTHAM AUDIO CORPORATION

1790 Broadway
New York, NY 10019-1412
Phone: 212-765-3410
Russell O. Hamm, pres.

Regional Office:

VAN NUYS, CA 91406: 7445 Orion Ave. Phone: 818-785-2211

SALEM, MA 01970: 12 Broad St. Phone: 617-745-8522. Peter Engel, sales.

Reverberation units with remote control, studio turntables, compressor/limiters, consoles, console components, transistor condenser microphones, transformers, linear attenuators, monitor speakers, wow & flutter meters, test equipment, audio cable, stereodisk cutting equipment, noise reduction systems, digital processing equipment, professional CD players, tape machines, & mixers.

GOULD INC.

(Industrial Battery Div.)
2050 Cabot Blvd. W
Langhorne, PA 19047
Phone: 215-752-0555
E. V. Hellmann, gen. mktg. mgr.
Stationary battery chargers & batteries for standby or primary power sources.

GRAHAM-PATTEN SYSTEMS INC.

Box 1960
Grass Valley, CA 95945
Phone: 916-273-8412

Manufacturers & Suppliers

THE GRASS VALLEY GROUP INC.

Box 1114
Grass Valley, CA 95945
Phone: 916-273-8421
Telex: TRT 160432
Daniel Wright, pres.
Robert L. Cobler, v.p.
Birnie Dayton, v.p.

Regional Offices:

LOS ANGELES, CA: 21243 Ventura Blvd., Suite 206, Woodland Hills, CA 91364. Phone: 818-999-2303. Doug Buterbaugh, mgr.

DALLAS, TX: 5628 Poly Webb Rd., Arlington, TX 76017. Phone: 817-483-7447. Roger Hale, mgr.

CHICAGO, IL: Box 4609, Elkhart, IN 46514. Phone: 219-264-0931. Louis Swift, mgr.

MINNEAPOLIS, MN: 3585 N. Lexington Ave., Suite 339, Arden Hills, MN 55126. Phone: 612-483-2594. Larry W. Ehnstrom, mgr.

ATLANTA, GA: 3554 Habbersham at North Lake, Tucker, GA 30084. Phone: 404-493-1255. Bill Powers, mgr.

NEW YORK, NY: Six Forest Ave., Paramus, NJ 07652. Phone: 201-845-7988. Tom O'Connor, mgr.

SAN FRANCISCO, CA: 1032 Elwell Court, Suite 244, Palo Alto, CA 94303. Phone: 415-968-6680. Rick LeForge, mgr.

WASHINGTON, DC: 12520 Prosperity Dr., Suite 110, Silver Spring, MD 20904. Phone: 301-622-6313. Mark Everett, mgr.

International Sales:

GRASS VALLEY, CA 95945: Box 1114. Telex: 16-0432. Peter Challenger, mgr.

Audio & video switching systems, line & terminal equipment & fiber optic communications systems.

GRAY ENGINEERING LABORATORIES INC.

Suite P
504 West Chapman Ave.
Orange, CA 92668
Phone: 714-997-4151
Scott R. Gray, pres.
Design and manufacture of SMPTE longitudinal and vertical interval time code products, video assisted film editing products, safe title generator equipment & time code processing equipment.

THE GREAT AMERICAN MARKET

826 N. Cole Ave.
Hollywood, CA 90038
Phone: 213-461-0200
TWX: 910-494-1233
Fax: 213/461-4308
Joseph N. Tawil, gen. mgr.
Mofid Bissada, sales mgr.
Jeffrey C. Lind, operations mgr.
Manufacturer of lighting equipment, special effects, pattern projections, custom patterns, effects & pattern projectors, studio & portable lighting, kits.

GRINNAN FIXTURE CO.

16041 Georgetown St. NE
Minerva, OH 44657
Phone: 216-862-2799
John F. Grinnan, owner
Mildred M. Grinnan, v.p.
Designer & builder of storage cabinets for records, tapes and disc based systems for radio & personal use.

C-84

GRUMMAN ELECTRONIC SYSTEMS DIVISION

Sunrise Highway
Great River, NY 11739
Phone: 516-435-6089

JAMES GRUNDER & ASSOCIATES INC.

5925 Beverly
Mission, KS 66202
Phone: 913-831-0188
Fax: 913-831-3427
James Grunder, pres.
Eddie Grunder, v.p.
Nick Nichols, gen. mgr.
Jim Bendure, chief engineer
Distributor of digital effects systems, standards converters, video/audio routing switchers, A/B roll editors, computer scan converters, color encoders, sync generators, waveform monitors, vectorscopes.

GTE SPACENET

1700 Old Meadow Rd.
McLean, VA 22102
Phone: 703-848-1300

HALLIKAINEN & FRIENDS INC.

141 Suburban Rd., Bldg. E4
San Luis Obispo, CA 93401-7590
Phone: 805-541-0200
Harold Hallikainen, pres.
Frank Calabrese, v.p., sales & mktg.
Manufacturer of transmitter remote control & logging equipment, digital telemetry update kits, audio mixers with audio-follow-video control.

HAMILTON ERECTION INC.

Box 460
York, SC 29745
Phone: 803-684-9966
Melvin L. Roberts, pres. & mgr.
Tower erection & maintenance.

HAMLIN INTERNATIONAL CORP.—See Anixter Communications

HAMMOND INDUSTRIES INC.

8000 Madison Pike
Huntsville, AL 35758
Phone: 205-772-9626
Telex: 782401
Colin E. Hammond, pres.
Tony Vespoli, mgr., sales
Audio, lighting & sound equipment.

HARDIGG INDUSTRIES INC.

Box 201
393 North Main St.
South Deerfield, MA 01373
Phone: 413-665-2163 Ext. 104

HARRIS CORP.

(Broadcast Division)
Box 4290
3200 Wisman Lane
Quincy, IL 62305-4290
Phone: 217-222-8200
Telex: 247319 HARRIS UR
Guy Numann, v.p./gen. mgr.
Gary J. Thursby, v.p., mktg.
Eugene O. Edwards, v.p., sales & service
Frank Svet Jr., v.p., engineering
Bradley G. Garrett, v.p., manufacturing
Ronald C. Frillman, mgr., domestic radio sales
Gaylen Evans, mgr., domestic TV sales

District Managers, TV-RF:

Warren Bortoff, 1807 Southridge Dr., Denton, TX 76205. Phone: 817-382-8322

Paul Raymond, 9450 Kolo Way, Bay St. Louis, MS 39520. Phone: 601-255-3337

Tom O'Hara, 2836 E. Panamint Court, Westlake Village, CA 91362. Phone: 805-379-0693

Tom Schoonover, 1802 Cottonwood, Holt, MI 48842. Phone: 517-694-1223

Richard Chalk, 4330 Sprucebough Dr. NE, Marietta, GA 30062. Phone: 404-587-1613

T. James Woods, 3073 Ashton Court, Westchester, IL 60153. Phone: 312-531-0410

TV Studio District Managers:

John Borger, 1451 Owen Dr., Clearwater, FL 33519. Phone: 813-797-4191

James Burger, 17 Tally Ho Rd., Ridgefield, CT 06877. Phone: 203-431-9386

Shawn Underwood, 8663 W. 108th Place, Overland Park, KS 66210. Phone: 913-451-1388

Gary Johnston, Box 710, Blue Jay, CA 92317. Phone: 714-336-3046

District Managers, Radio:

Wilfred O. Bone, 4612 Young Farm Court, Montgomery, AL 36106. Phone: 205-277-4377

Robert J. Hallenbeck, 11 Ridgecrest, Latham, NY 12110. Phone: 518-785-9144

S. E. (Ed) Hawkins, 3410 Orlando Ave., Baltimore, MD 21234. Phone: 301-444-2772

Barry R. Huntsinger, 709 10th Ave. N, Esterville, IA 51334. Phone: 712-362-4833

Christopher L. Kreger, RR #2, Box 152H, Kearney, MO 64060. Phone: 816-635-5959

Curtis A. Lutz, 1021 N. Hickory Place, Broken Arrow, OK 74012. Phone: 918-251-8808

Scott A. Martin, 934 Doby Springs Rd., Charlotte, NC 28213. Phone: 704-596-5104

James D. Marwood, 718 Old Coach Rd., Westerville, OH 43081. Phone: 614-882-8506

Mitchell H. Montgomery, 9404 Winding Oaks Trail, Austin TX 78750. Phone: 512-331-4345.

Debra A. Knight, 312 Altamonte Bay Club Circle, No. 204, Altamonte Springs, FL 32701. Phone: 305-332-1211

Walter B. Rice, 43921 Culebra, Bermuda Dunes, CA 92201. Phone: 619-345-1196

Arthur A. Silver, 5 Prattfield Rd., Waterbury, CT 06706. Phone: 203-573-0103

Donald E. Taylor, 1639 N. 24th St., Quincy, IL 62301. Phone: 217-222-1029

Broadcast Microwave Operation:—See Harris Broadcast Microwave

Manufacturer & distributor of AM, FM, UHF & VHF transmitters & antennas, broadcast microwave equipment, TV studio equipment, audio equipment, remote control equipment.

HARRIS CORP.

(Business Communication Systems Div.)
Box 1700
Melbourne, FL 32901
Phone: 800-327-8478
J. T. Hartley, pres.
A. L. Burns, v.p.
H. B. Shannon, dir., product sales
G. A. Headley, dir., mktg. support
C-Band & Ku-Band TVROs & uplink systems, including video receivers, antennas, controllers, LNAs, LNCs; system design, installation & maintenance services.

HARRIS FARINON

1691 Bayport Ave.
San Carlos, CA 94070

Phone: 415-594-3462

Telex: 67637

David A. Bolan, v.p.
Frank Blaha, dir., sales & mktg
Cliff Fields, sales mgr.

Regional Sales Managers:

Eric Gibbons, 1691 Bayport Ave., San Carlos, CA 94070. Phone: 415-594-3548.

George Maier, 64 Shadow Oak Dr., Sudbury, MA 01776. Phone: 617-443-7042.

John Morrissey, 1691 Bayport Ave., San Carlos, CA 94070. Phone: 415-594-3666.

Manufacturer & distributor of microwave point-to-point transmission equipment for STL, CARS, local & long-haul relay, portable & mini-portable microwave for ENG & satellite uplink exciters.

HARRIS VIDEO SYSTEMS

Box 4290
Quincy, IL 62305-4290
Phone: 217-222-8200
Telex: 247319 HARRIS UR
TWX: 910-246-3212 HARRISGATES QUI
Ron Frillman, mgr., TV video sales
Digital video products including time base correctors, frame synchronizers, still store systems & videographics (paint) systems.

HARRISON SYSTEMS INC.

Box 22964
Nashville, TN 37202
Phone: 615-834-1184
Telex: 555133
Fax: 615-834-1356
William David Harrison, chmn.
William B. Owen, pres.
Claude Hill, v.p.
Tom Piper, v.p.
David A. Purple, v.p., sales
Brad Harrison, v.p., mktg.
Manufacturer of audio mixing consoles for on-air radio production, TV production & post production, film post production, multi-track scoring & sound reinforcement.

HARWOOD MANUFACTURING CO.

1800 W. Fullerton
Chicago, IL 60614
Phone: 312-929-1100
Photographic & electronic lighting equipment, sheet metal fabricating; spun metal reflectors, portable lighting bars, folding metal tables, 8mm reels.

HAVAS LEASING CO.

7063 S. Virginia St.
Reno, NV 89511
Phone: 702-851-3313
Paul Havas, pres.
Paul Dohne, asst. to pres.
Tom Gosh, leasing mgr.
Lease financing of equipment.

KARL HEITZ INC.

34-11 62nd St.
Woodside, NY 11377
Phone: 718-565-0004

HEWLETT-PACKARD CO.

Box 10301
3000 Hanover St.
Palo Alto, CA 94303-0890
Phone: 415-857-1501
Telex: 348-461
TWX: 910-373-1267
Cable: HEWPACK
John A. Young, pres. & chief exec. officer
Dean O. Morton, exec. v.p. & chief operating officer
Richard C. Alberding, exec. v.p., mktg. & international sector
John L. Doyle, exec. v.p., information systems & networks sector

Lew Platt, sr. v.p., analytical, medical & mfg. sector
 William E. Terry, exec. v.p., components, design & measurement sector
 Jack Brigham, v.p., administration & general counsel
 Robert Wayman, v.p., controller & chief financial officer
 Manufacturer of signal generators, voltmeters, oscilloscopes, pulse generators; distortion, network & spectrum analyzers, TV waveform monitors, frequency measuring equipment.

HICKOK ELECTRICAL INSTRUMENT CO.

10514 Dupont Ave.
 Cleveland, OH 44108
 Phone: 216-541-8060
 R. D. Hickok, pres.
 R. L. Bauman, v.p., instrumentation & controls
 Test equipment & frequency measurement equipment.

HIPOTRONICS INC.

Drawer A
 Route 22
 Brewster, NY 10509
 Phone: 914-279-8091

HITACHI DENSHI AMERICA LTD.

175 Crossways Park West
 Woodbury, NY 11797
 Phone: 516-921-7200
 Telex: 510-221-1899
 Fax: 516-496-3718
 T. Tanaka, pres.
 Bernard Munzelle, v.p., sales & mktg.
 J. Breitenbacher, national sales mgr.
 S. Hotta, gen. mgr.
 Manufacturer of broadcast, professional video & microscopic cameras, CCTV, 1 inch VTRs, test & measurement equipment.

HM ELECTRONICS INC.

Box 261669
 San Diego, CA 92126
 Phone: 619-578-8300
 Telex: 350-771
 Fax: 619-578-0702
 Harry Y. Miyahira, pres.
 Donald Kutz, v.p.
 Randy Opela, mgr., national sales
 J. Michael Hughes, dir., mktg.
 Manufactures complete line of wireless & cabled microphones, wireless & cabled intercom systems, mixers, power amplifiers & accessories.

HOFFEND & SONS INC.

34 East Main St.
 Honeoye, NY 14471
 Phone: 716-229-5998
 Telex: WUI 6971035
 Fax: 716-229-2746
 Donald A. Hoffend, pres.
 Donald A. Hoffend Jr., v.p.
 Judith A. Hoffend, treas.
 Thomas S. Young, sales & mktg.
 Designs, manufactures & installs theatre & studio equipment; acoustic curtains, turntables, orchestra & stage lifts, manual & computer rigging control systems & draperies.

HOLADAY INDUSTRIES INC.

14825 Martin Dr.
 Eden Prairie, MN 55344
 Phone: 612-934-4920
 Manufacturer of RF & field intensity meters.

HOLAN EQUIPMENT

Everee Inn Rd.
 Box 118
 Griffin, GA 30224
 Phone: 404-227-9423
 John W. McNamee, gen. mgr.
 Manufacturer of articulated aerial devices & cable reel loaders.

HOLT LLOYD CORP./LPS CHEMICAL PRODUCTS

Box 3050
 4647 Hugh Howell Rd.
 Tucker, GA 30084
 Phones: 404-934-7800; 800-241-8334
 Fax: 404-493-9206
 TWX: 810-766-4920
 Howard F. Elkins, pres.
 Michael C. Sacher, v.p. & gen. mgr.
 Manufacturer of lubricants, cleaners/degreasers, penetrants, water displacing rust inhibitors, contact cleaners, ultrasonic cleaners & cold galvanize, audio video cleaners & hand cleaners.

HOLZBERG INC.

Box 323
 Sea Bright, NJ 07760
 Phones: 201-530-8555; 800-242-7298
 Herbert M. Holzberg, pres.
 Shirley Holzberg, v.p.
 Andrew Holzberg, sales mgr.

Branch Office:

TOTOWA, NJ 07511: Box 322. Phone: 201-256-0455

Representative & distributor of broadcast, CCTV & CATV equipment; turnkey studios.

HOTRONIC INC.

1875 South Winchester Blvd.
 Campbell, CA 95008
 Phone: 408-378-3883
 Andy Ho, pres.
 Linda Lo, mgr., sales & mktg.
 Manufacturer of digital time base corrector & TBC/frame synchronizer with freeze frame field.

HOWE TECHNOLOGIES CORP.

Suite E
 2300 Central Ave.
 Boulder, CO 80301
 Phones: 303-444-4693; 800-525-7520
 Kenneth Marcoux, pres. & chief exec. officer
 Jeffrey Michael, v.p., operations
 Terry Sweeney, v.p., mktg. & sales
 Manufactures broadcast consoles & phase chasers; turnkeys & furniture construction for studios.

HUBBARD COMMUNICATIONS INC.

12495 34th St. N
 St. Petersburg, FL 33702
 Phone: 813-577-7759

BEN HUGHES COMMUNICATION PRODUCTS CO.

207 Middlesex Ave.
 Box 373
 Chester, CT 06412
 Phone: 203-526-4337
 Deborah Morrow, pres.
 David Morrow, v.p.
 Manufacturers of cable preparation, hex crimp tools, dielectric coring tools, stripping/coring tools for cable.

HUGHES MICROWAVE COMMUNICATIONS PRODUCTS

Mail Stop 245/2772
 Box 2940
 Torrance, CA 90509-2940
 Phone: 213-517-6233
 Greg A. Baer, mgr., product line
 Abe H. Sonnenschein, asst. mgr., product line
 Steve King, mgr., sales
 L. Eugene Stanley, mktg.

Regional Sales Mgrs.:

MID-ATLANTIC: Box 89, Deerfield, NJ 08313.
 Arthur D. Heiny, Phone: 717-343-3564.

NEW ENGLAND: Box 1482, Scranton, PA 18501. Robert H. Stanton. Phone: 717-343-3564.

TV TRANSMITTING ANTENNAS UHF VHF MDS ITFS

We make them smarter

BOGNER®

401 Railroad Avenue
 Westbury, NY 11590
 (516) 997-7800

FAR WESTERN: Box 2940, Torrance, CA 90509-2940. Norman Woods. Phone: 213-517-5573.

WESTERN: 7775 W. Ontario Pl., Littleton, CO 80123. Steve R. Dozier. Phone: 303-973-3869.

AML microwave systems providing distribution of cable TV signals for normal programming plus clustering, regional interties, FM, upstream & data.

HUGHEY & PHILLIPS INC.

8511 Lankershim Blvd.
 Sun Valley, CA 91352-3127
 Phone: 818-768-4811
 William P. Miller, pres.
 Peter H. Johnson, v.p.
 Marcia Cranson, operations mgr.
 Pam Kealey, sales mgr.

Manufacturer of 300mm beacons, obstruction lights, photo-electric controls, beacon flashers, special junction boxes, microwave tower control & alarm systems, tower isolation transformers, complete kits for tower lighting, sleet melter power & control.

HY-GAIN—See Telex Communications Inc.

ICM VIDEO

701 West Sheridan
 Oklahoma City, OK 73102
 Phone: 405-236-3741

IEC CO.

Rte. 2, Box 193
 Fountain City, WI 54629
 Phone: 608-687-6402
 Daniel K. Wolfe, pres.
 Darlene Wolfe, v.p.
 Archie Daniel, sales mgr.
 Electronic repair, drop burying & apartment pre-wiring; design, construction & sales of cable burying equipment, plowing, trenching & boring.

IGM COMMUNICATIONS

282 W. Kellogg Rd.
 Bellingham, WA 98226
 Phone: 206-733-4567
 Telex: 704983
 Jim Wells, pres.
 Thomas R. Ransom, dir., sales & mktg.
 Clarence Baldwin, dir., production
 Manufacturer of random access audio cartridge equipment, logging systems, memory & control devices. Program automation components & systems.

IKEGAMI ELECTRONICS (U.S.A.) INC.

37 Brook Ave.
 Maywood, NJ 07607
 Phone: 201-368-9171
 Nick H. Nishi, pres.
 Samuel C. La Conte, sr. v.p.
 Michael A. Aiello, v.p.
 Yukimitsu Sato, v.p.
 Howard Winch, dir., sales & mktg.
 Robert J. Estony, communications mgr.
 John Chow, eastern regional mgr.

Other Offices:

IRVING, TX 75039-3510: 3 Dallas Communications Complex, 6311 N. O'Connor Rd., Suite 100, Lock Box 100. Phone: 214-233-2844. Mike Mackin, southwest regional mgr.

ELMHURST, IL 60126: 747 Church Rd., Units C4 & C5. Phone: 312-834-9774. Bob Johnston, midwest regional mgr.

HONOLULU, HI 96814: Ward Industrial Center, Bldg. 7, Bay 3A, 1020 Auahi St. Phone: 808-946-5955. Kuniko Yamashiro, office adm.

TAMPA, FL 33614: 6201 Johns Rd., Suite 5. Phone: 813-884-2046. Bud Mills, southeast regional mgr.

TORRANCE, CA 90505: 23105 Kashiwa Court. Phone: 213-534-0050. Les Sechler, western regional mgr.

Manufacturer of color TV cameras, closed circuit systems, broadcast monitors & computer display monitors.

ILC TECHNOLOGY

399 Java Dr.
 Sunnyvale, CA 94089
 Phone: 408-745-7900

IMAGEERING LASER DISK SYSTEMS INC.

3314 Poplar Ave.
 Suite 1
 Memphis, TN 38111
 Phones: 901-323-4762, 800-922-4267
 Fax: 901-458-9433
 H. Michael Frase, chmn.
 B. David Gilliland, pres.
 Terry Pahn, v.p.
 Manufacturer of system integrators & optical disk based photo library systems.

IMAGE MAGNIFICATION INC.

5902 Breakenridge Pkwy.
 Tampa, FL 33610-4233
 Phone: 904-427-5294
 Donald E. Quinlan, pres.
 Robert W. Becker, project engineer
 Manufacturer & distributor of large screen TV projectors utilizing Schmidt Optics, available in color & monochrome with picture sizes up to 15 x 20 feet.

IMAGE VIDEO LTD.

705 Progress Ave., Unit 46
 Scarborough, M1H 2X1
 Canada
 Phone: 416-438-3940
 Telex: 06525392
 Fax: 416-438-8465
 A. A. Vanags, pres.
 Margaret Hyvarinen, publications mgr.
 Robert W. Becker, project engineer
 Manufacturer of master control switchers, routing switches, control panels, machine control systems & system accessories.

IMMAD BROADCAST SERVICES

3235 14th Ave.
 Markham, Ont. L3P 3J2
 Canada
 Phone: 416-465-2463
 Fax: 416-461-2365
 Stephen F. Pumble, pres.
 Murray J. Desnoyer, Bruce Long, v.p.s

Branch Office:

BUFFALO, NY 14206: 1051 Clinton St. Phone: 716-856-1362. Telex: 91-6428.

System design & installation for TVROs, studio headend & microwave equipment.

Manufacturers & Suppliers

repair & technical services for studio equipment, camera cables & RF equipment. Manufacture of custom cable assemblies.

INDIANA PRESSED STEEL

(Div. of General Cable Co.)
Box 2405
400 S. Ohio Ave.
Muncie, IN 47302
Phone: 317-284-3364
Robert G. Faucett, operations mgr.
Terry Condon, sales mgr.
Manufacturer of pedestal closures & accessories for buried plant.

INDIANA STEEL & WIRE

(Div. of General Cable Co.)
2200 E. Jackson St.
Muncie, IN 47302
Phone: 317-288-3601
R. Hurst, sales & mktg. mgr.
High carbon galvanized steel wire & strand.

INDIANER MULTIMEDIA

16201 S.W. 95th Ave.
Miami, FL 33157
Phones: 305-325-6132; 800-327-7888
Jack Minor, pres.
John H. Pinto, v.p., market planning
Video cassette recorders, integrated VCR/TV monitor units.

INFORMATION DISPLAY SYSTEMS

17 Smith St.
Englewood, NJ 07631
Phone: 201-567-2010
Telex: 508782
Leonard A. Blascovich, dir.
Julia Agostinelli, asst. dir.
System design, large screen TV display, Eidophor projector, sales services, rentals, design.

INNOVATIVE TELEVISION EQUIPMENT

6445 Desoto Ave.
Box 681
Woodland Hills, CA 91365
Phone: 818-888-9421
Telex: 181028
Bert I. Rosenberg, pres.
Stanton Hollingsworth, v.p.
Michael Rosenberg, eastern regional mgr.
Debbie Thomison, midwest regional mgr.
Robert Gallagher, comptroller
Designs, manufactures & markets TV camera support tripods, dollies, pedestals, pan/tilt heads & accessories.

INOVONICS INC.

1305 Fair Ave.
Santa Cruz, CA 95060
Phone: 408-458-0552

INSULATION SYSTEMS INC.

461 Nelo St.
Santa Clara, CA 95054
Phone: 408-986-8444
Max Erlichman, pres.
William J. Milligan, mktg. mgr.
Michael G. Jones, mfg. mgr.
No-heat shrink sleeves, boots, caps, identification sleeves & special molded products.

INTERACTIVE MOTION CONTROL

8671 Hayden Pl.
Culver City, CA 90232
Phone: 213-559-6146

INTERAND CORP.

3200 W. Peterson Ave.
Chicago, IL 60659
Phone: 312-478-1700
Telex: 9102215279
Dr. Leonard Reiffel, chmn. & chief exec. officer
Ed Marlin, v.p., sales
Linda Thomas-Phillips, v.p., corporate communications
Design, manufacture & marketing of

microprocessor-based videographic telecommunications systems for conventional telephone lines.

INTERCEPT COMMUNICATION PRODUCTS INC.

85 5th Ave., Bldg. 16
Paterson, NJ 07524
Phones: 201-279-2544; 201-279-2578 (NJ); 800-526-0623
George Adbelmessiah, pres.
Peter Parikh, exec. v.p.
Ken Augustine, v.p., sales & mktg.
Frank Kanobel, sales rep.
Manufacturer of security traps, tier traps, multitaps, jamming carrier encoder, decoders, key locks, A/B switches, amplifiers, block & single channel converters & complete line of passive equipment.

INTERGROUP VIDEO SYSTEMS INC.

2040 N.W. 67th Place
Box 2580
Gainesville, FL 32606
Phones: 904-335-0901; 800-874-7590
Telex: 810-825-2307
Fax: 904-335-0898
Doug Akers, pres.
Bob Cooper, national sales mgr.
Roy English, mgr., mktg.
TV broadcast equipment, video terminal equipment, video-audio-pulse-subcarrier amplifiers, processing amplifiers, production switchers, local & remote-controlled distribution switchers, mc switchers, special effects equipment, chroma keyers, pointer generators, quad split generators & audio/video routing switchers.

INTERNATIONAL MICROWAVE CORP.

65 Commerce Rd.
Stamford, CT 06902
Phone: 203-323-5599
Telex: 710-474-0018
Dr. B. Rabinovici, pres.
Anthony D. Acri, v.p., sales
Dyan Esposito, sales & contracts administrator
Michael D'Amico, sales engineer
S. Rabinovici, mktg.
Designs & manufactures microwave communication systems from 2-23 GHz & microwave components.

INTERNATIONAL NUCLEAR CORP.

608 Norris Ave.
Nashville, TN 37204
Phone: 615-254-3365
Raymond L. Weiland, pres. & gen. mgr.
Manufacturer of mixing amplifiers, video modulators, plug-in precision distribution amplifiers, complete video broadcast production & routing, solid state switching systems, pulse, video & audio distribution equipment, video switchers, clamping/equalizing amplifiers & EBS equipment.

INTERNATIONAL TAPETRONICS CORP./3M

2425 S. Main St.
Box 241
Bloomington, IL 61702-0241
Phones: 309-828-1381; 800-447-0414
TWX: 510-352-2500
Jack Hanks, gen. mgr.
Robert Bomar, mktg. mgr.
Chuck Kelly, sales mgr.
Manufacturer of audio tape cartridge equipment.

INTRATELLER ELECTRONICS

200 Berg St.
Algonquin, IL 60102
Phone: 312-658-0300
Fax: 312-658-0582
Susan Brannam, Linda
Thomas Brannam, v.p.
Kathleen Clark, accounts dir.

Alfred S. Pavels, account rep.
Jeffrey S. McDaniel, account rep.
Jamie Mangrum, gen. operations mgr.
Converter, line & headend equipment repair; full service brokerage facility for all types of CATV equipment.

IOWA MALLEABLE IRON CO.

(Everstick Anchor Div.)
9th & Kirkwood, Box 967
Fairfield, IA 52556
Phone: 515-472-3116
James M. Cartwright, pres.
Philip E. Dubois, v.p., mktg.
Jim Steinbeck, sales mgr.
Manufacturer & distributor of 3-way & 4-way expanding plate earth anchors.

ITELCO USA

1620 West 32nd Pl.
Hialeah, FL 33012
Phone: 305-822-1421

ITERA LTD.

1365 39th St.
Brooklyn, NY 11218
Ezra Sochet, pres.
Norman Blatt, v.p.
Hy Sutnick, national sales mgr.
Dan Martin, mktg.
Mark Pesakoff, sales
Barry Sabie, sales
Jason Cohen, sales
Manufacturer of electrical accessories including speakers, fuses, connectors.

ITI GRAPHICS SYSTEMS

Suite One
500 Laurelwood Rd.
Santa Clara, CA 95054
Phone: 408-748-9080

ITS CORP.

375 Valley Brook Rd.
McMurray, PA 15317
Phone: 412-941-1500
Robert M. Unetich, pres.
Sam Zborowski, v.p., engineering
Jeffrey M. Lynn, v.p., mktg.
Manufacturer of low power TV transmitters, ITFS & MDS TV transmitters, broadcast TV exciters & full service UHF TV transmitters.

ITT CANNON ELECTRIC

10550 Talbert Ave.
Fountain Valley, CA 92708
Phone: 714-964-7400
Cable TV, TV camera & audio electrical connectors.

ITT ELECTRON

(Technology Division)
Box 100
Easton, PA 18044-0100
Phone: 215-252-7331
M. R. Sambur, pres.
T. D. Gerould, v.p. & dir., mktg.
Special purpose broadcast power tubes, traveling wave tubes, klystrons & power supplies.

ITT SPACE COMMUNICATIONS INC.

2912 Wake Forest Rd.
Raleigh, NC 27611
Phone: 919-828-4441
Telex: 579451
Per Saether, Emmanuel Stein & John Fricks
Satellite earth stations, transmitters, receivers & associated ground communications equipment for video, voice or data satellite communications. Systems design, construction & installation.

ITW LINX

201 Scott St.
Elk Grove Village, IL 60007
Phone: 312-952-8844
Gregory R. Hayward, account mgr.
Engineered fasteners for wires & cables in-

cluding masonry clips, snap-in baseboard clips, aluminum siding clips, stick-tight adhesive clips. Custom design & manufacture.

JACKSON ENTERPRISES

Box 6
Clayton, OH 45315
Phone: 513-836-2641
Richard L. Jackson, owner
John R. Jackson, gen. mgr.
Joseph A. Cost, national sales mgr.
CATV/mapping, construction, specialized tools.

JAMESON CORP.

Box 240277
Charlotte, NC 28224
Phone: 704-525-5191
Telex: 216 942
James M. Crates, pres.
Thomas B. Crates, v.p.
Hugh B. Harmon, production mgr.
Manufacturer of fiberglass layup sticks, wire raiser & other cable stringing equipment, tree pruning equipment & accessories, tool bags & aerial lift bucket accessories.

JAMIESON FILM CO.

10430 Shady Trail
Suite 100
Dallas, TX 75220
Phones: 214-350-1283; 800-527-2298
Telex: 73-0932
Gary W. Fuller, pres.
Oscar Garza, v.p., mktg.
Manufacturer of color film processors.

JAMPRO ANTENNAS INC.

6939 Power Inn Rd.
Sacramento, CA 95828
Phone: 916-383-1177
Telex: 377-321
James E. Olver, pres.
Alex Perchevitch, v.p.
Bill Cunningham, mgr., sales
Manufacturer & distributor of TV & FM transmitting antennas & accessories.

JAVELIN ELECTRONICS

19831 Magellan Dr.
Torrance, CA 90502
Phone: 213-327-7440
Russ Mayworm, mgr., national sales
John Schulte, mgr., international sales
Solid state & tube closed circuit TV cameras, monitors, lenses, vidicons & accessories required for CCTV systems.

JBL PROFESSIONAL

8500 Balboa Blvd.
Northridge, CA 91239
Phone: 818-893-8411

JENSEN TOOLS INC.

7815 South 46th St.
Phoenix, AZ 85044
Phone: 602-968-6241

★JERROLD DIVISION

(General Instrument Corp.)
2200 Byberry Rd.
Hatboro, PA 19040
Phone: 215-674-4800
George Saffol, sr. exec. v.p. & chief operating officer
Frank M. Drendel, exec. v.p.
Hal Krisbergh, v.p. & gen. mgr., Jerrold Subscriber Systems Div.
Bill Lambert, v.p. & gen. mgr., Jerrold Distribution Systems Div.
Larry Fry, v.p., sales
Ed Breen, v.p., subscriber mktg.
Geoff Roman, v.p., distribution mktg.
Skip Litz, mgr., mktg. communications
Designer & manufacturer of electronic CATV, TVRO & SMATV equipment. Headend systems—MATV & CATV satellite receivers,

frequency agile headend modulators & stereo encoders. Local area network—broadband distribution equipment, advanced status monitoring. Distribution systems—conventional, feedforward & power-doubling amplifiers, taps, passives & accessory equipment. Subscriber systems—plain, pay & addressable converters, addressable controllers, scrambling equipment, stereo decoders & add-on terminals for impulse pay-per-view.

THE J-LAB CO.

Box 6530
Malibu, CA 90264
Phone: 213-457-4090

J-MAR ELECTRONICS LTD.

6 Banigan Dr.
Toronto, Ont. M4H 1E9
Canada
Phone: 613-421-9080

JOHANSON MANUFACTURING CORP.

Rockaway Valley Dr.
Boonton, NJ 07005
Phone: 201-334-2676
Telex: 710-987-8367
Fax: 201-334-2954
Nancy E. Krawczyk, pres.
Eric Fagerlund, v.p., sales
Manufacturer of variable, variable air, high voltage, high voltage quartz, thin-trim ceramic capacitors, variable ceramic & seal trim capacitors; microwave tuning elements, microwave diode holders.

JOHNSON ELECTRONICS INC.

Box 4728
4301 Metric Dr.
Winter Park, FL 32793-4728
Phone: 305-677-4030
A. L. Schell, pres.
Kenneth St. John, v.p., engineering
Melvin C. Kelch, dir., sales & mktg.
Lacey Jones, purchasing agent
Design/manufacture of SCA tuners, SCA receivers, EBS receivers, audio amplifiers, mixers, FM receiving antennas & accessories, data receivers, modems, test equipment.

JOSLYN MANUFACTURING & SUPPLY

Suite 2706
30 South Wacker Dr.
Chicago, IL 60606
Phone: 312-454-2900

★ JVC CO. OF AMERICA

Professional Video Communications Division
41 Slater Dr.
Elmwood Park, NJ 07407
Phone: 201-794-1042
Daniel D. Roberts, v.p.
John O. Brown, national government mktg. mgr.
Penny Johnson, eastern government mktg. specialist
Herb Huffman, western government mktg. specialist

Branch Offices:

ELMWOOD PARK, NJ 07407: East Coast Branch, River Drive Center II. Phone: 201-794-7664. Tom McCarthy, regional sales mgr.; Joe Klym, sales engineer; Jim Turner, district sales mgr. (PA, DE & WV); Carl Cavagnolo, district sales mgr. (NY); George Doiron, district sales mgr. (CT, VT, MA, ME, NH & RI); Bill Birdsall, district sales mgr. (NJ & NY)

NORCROSS, GA 30071: 3040 Northwoods Pkwy. Phone: 404-447-0811. Charles Roberts, regional sales mgr.; Rick Barber, sales engineer; Gene Bass, district sales mgr. (MD, VA, DC & WV); Trenton Roudabush, district sales mgr. (east TN, NC, SC, FL & PR); Ray Connelly, district sales mgr. (GA, central TN, AL & FL)

ELK GROVE VILLAGE, IL 60007: Midwest Branch, 2250 Lively Blvd. Phone: 312-364-9300. Douglas DiGiacomo, regional sales mgr.; Johnny Bell, sales engineer; Dave Thormodsgaard, district sales mgr. (MN, northern WI & ND); Mike Donio, district sales mgr. (MO, southern IL & eastern IA); Janet Kraft, district sales mgr. (northern IL & southern WI); Dave Kendall, district sales mgr. (MI & IN); Paul Kaminski, district sales mgr. (SD, IA, NE, KS & western MO); Sue Ellen King, district sales mgr. (northern IL).

HOUSTON, TX 77018: Southwest Branch, 407 Garden Oaks Blvd. Phone: 713-694-0666. Bob Keshaw, regional sales mgr.; Rick Barber, sales engineer; Mike Halbrook, district sales mgr. (southern TX, AR, LA, MS & western TN); Tom Smith, district sales mgr. (northern TX & OK).

COMPTON CA 90220: West Coast Branch, 1011 West Artesia Blvd. Phone: 213-537-6020. Bob McManus, regional sales mgr.; Don Eklund, sales engineer; Earl Fleehart, district sales mgr. (AK, WA, OR, MT & ID); Wayne Crowder, district sales mgr. (northern CA, northern NV & HI); Dennis Nymeyer, district sales mgr. (southern CA & southern NV); Chuck Evans, district sales mgr. (CO, NM, AR & UT).

Manufacturer of professional video & audio equipment for TV broadcasting & cable-casting.

KAHN COMMUNICATIONS INC.

425 Merrick Ave.
Westbury, NY 11590
Phone: 516-222-2221
Leonard R. Kahn, pres.
Ruth M. Kahn, v.p.
Manufacturer of compatible single-sideband, AM stereo audio systems & audio devices. FCC type approved AM stereo exciter, DC coupling for square wave L+R & L-R signals, high & low frequency extender for remote broadcasts.

KALART VICTOR CORP.

Hultenius St.
Plainville, CT 06062
Phone: 203-747-1663
Leonard J. Quartin, pres.
Morton Goldberg, v.p., sales
Bruce H. Quartin, sales mgr.
Manufacturer of 16mm sound motion picture projectors, opaque & overhead projectors, film editing equipment, accessories.

KAMAN BROADCASTING SYSTEMS

(a product of Kaman Sciences Corp.)
1500 Garden of the Gods Rd.
Colorado Springs, CO 80933
Phone: 303-599-1470
George Beattle, mgr., KBS mktg.
Computerized traffic/accounting systems for broadcast stations, including automated interface to control room switchers; film, cart & news inventory.

KANGAROO VIDEO PRODUCTS INC.

10845 Wheatlands Ave., "C"
Santee, CA 92071-2856
Phone: 619-562-6969

KAVOURAS INC.

6301 34th Ave. South
Minneapolis, MN 55450
Phones: 612-726-9515; 800-328-2278
Steve Kavouras, pres.
Dennis Sanford, v.p., finance
Greg Slater, national sales mgr.
Bill Schlueter, v.p., mktg.
Mark Fellover, advertising
Manufacturer of single source weather technology; radar remoting; weather graphics; doppler radar; weather workstations; computerized weather data base; meteorological services & training.

**TV TRANSMITTING
ANTENNAS
UHF VHF MDS ITFS**

We make them smarter

BOGNER®

401 Railroad Avenue
Westbury, NY 11590
(516) 997-7800

KAY ELEMETRICS CORP.

12 Maple Ave.
Pinebrook, NJ 07058
Phone: 201-227-2000
John M. Crump, pres.
Bill Harbeson, dir., engineering
M. J. Shaw, purchasing agent
Stephen Crump, sales mgr.
Edward Crump, production mgr.
Manufacturers of spectrum analyzers, sweep generators, switchers, attenuators.

KAY INDUSTRIES INC.

604 North Hill St.
South Bend, IN 46617
Phone: 219-234-0171

KDI ELECTRONICS

60 S. Jefferson Rd.
Whippany, NJ 07981
Phone: 201-887-8100
TWX: 710-986-8220
Fax: 201-887-4645
Doug McConnell, pres.
Carl Schraufnagl, v.p., sales & mktg.
Manufacturers of RF/microwave resistors, components & subassemblies up to 26.5 GHz thick film, thin film, coaxial, stripline, toroidal, solid state.

KELTEC FLORIDA MICROWAVE PRODUCTS

Box 862
50 Second St.
Shalimar, FL 32579
Phone: 904-651-9749

ROBERT KEITH & CO. INC.

9389 Dowdy Rd.
San Diego, CA 92126
Phone: 619-693-8811
Telex: 182754 HQLJLA
Anne M. Wawer, pres. & chief exec. officer
Stan Mast, dir., sales
Richard Lueking, dir., mktg.
Giant inflatable replicas of station logos, call letters, characters, mascots & three-dimensional billboards.

KEM ELEKTRONIK MECHANIK GmbH

Box 54 10 24
Herlingsburg 16
D-200 Hamburg 54, West Germany
Phone: 040-567665

KES INC.

Box 885
107 Kent St.
Iron Mountain, MI 49801
Phones: 906-774-1755; 800-338-9292
James A. Klungness, pres.
Charles R. Henry, exec. v.p. & secy.
Robert S. Knoke, treas.
Rick Thiry, purchasing
Michael Amicangelo, sales
CATV supplies for system construction & maintenance.

KEYLITE PSI

333 South Front St.
Burbank, CA 91502
Phone: 818-841-5483

KEYSTONE AERIAL EQUIPMENT DIV.

(CAM Industries Inc.)
215 Philadelphia St.
Box 227
Hanover, PA 17331

Phone: 717-637-5988

Telex: 840470 CAM HNVR
C. A. McGough Jr., pres.
C. A. McGough III, sales/service
Manufacturer & distributor of truck-mounted aerial ladders.

KEYSTONE ELECTRONICS CORP.

246 E. 2nd St.
Plainfield, NJ 07060
Phone: 201-753-4400
Lewis A. Jaffe, pres. & sales
P. Parikh, exec. v.p., engineering
Bill W. Homer, exec. v.p.
Manufacturer of pay TV products, subscriber traps, parental key lock traps, high pass filters, cable sheath isolators with grounding blocks, special filters, FM filter, FM band rejects, low pass & band pass filters, custom made filters. Suppliers of wire & cable, FM splitters, switches, isolators.

KINEMETRICS/TRUETIME

3243 Santa Rosa Ave.
Santa Rosa, CA 95407
Phone: 707-528-1230
Telex: 176-687
Robert Swain, pres.
John VanGroos, v.p.
Rick Dielman, mgr., sales
Jeff McDonald, regional sales mgr.
Manufacturer of NBS & USNO synchronized digital clocks & LF frequency comparators.

KINGS ELECTRONICS CO. INC.

40 Marbledale Rd.
Tuckahoe, NY 10707
Phone: 914-793-5000
Telex: 6818293; 6818032
Fax: 914-793-5092
E. Fassler, chmn.
F. Lorge, pres.
L. Fassler & O. Wayne, v.p.s
E. Fox, v.p., manufacturing
E. Corcoran, v.p., sales
L. Fried, v.p., quality control
F. Dal Lago, v.p., operations
L. Inglese, dir., engineering
B. Schill, purchasing agent
Coaxial connectors, UHF connectors, K-grip connectors, telephone plugs & jacks, waveguide components, patch panels & cords, video & audio.

KINTEK INC.

224 Calvary St.
Waltham, MA 02154
Phone: 617-894-6111
Zaki Abdun-Nabi, pres.
John J. Bubbers, mktg.
Manufacturer & distributor of monitors, noise reduction equipment

KINTRONIC LABORATORIES INC.

Box 845
Bristol, TN 37621-0845
Phone: 615-878-3141
Telex: 557416 KINTRONIC BRTL
Fax: 615-878-4224
Louis A. King, chmn.
Tom L. King, pres.
Elizabeth H. King, v.p.
Gwen B. King, sales
Design & manufacture of custom antenna components & systems for AM, FM & shortwave.

Manufacturers & Suppliers

KLEIN TOOLS INC.

7200 McCormick
Chicago, IL 60645
Phone: 312-677-9500
Telex: 72-4431
Michael S. Klein, pres.
Dan Foshee, v.p., sales
Michael J. Loftus, v.p., mktg.
Jim Mallek, mgr., mktg. services
William D. Fix, mgr., mktg. communications
Manufacturer of complete line of hand tools & occupational protective equipment, tool boxes & cabinets.

KLIEGL BROS. UNIVERSAL ELECTRIC STAGE LIGHTING CO. INC.

5 Aerial Way
Syosset, NY 11791-5502
Phone: 516-937-3900
Telex: 960 158
John H. Kliegl II, pres.
John H. Kliegl III, exec. v.p.
Ira Menkoff, regional sales mgr.

Regional Sales Offices:

ENCINO, CA 91316: Kliegl Bros. Western Region, 15720 Ventura Blvd., Suite 607. Phone: 818-905-5945. Cherrie MaKay, office mgr.; Harold Emmert, field service

STONE MOUNTAIN, GA 30087: 5802 Simone Dr. Phones: 404-469-1152; 404-469-1150. Peter Basileci

Sales Representatives:

AMHERST, NH 03031: Herb Kopf Assoc., 3 Brookwood Dr. Phone: 603-673-3365

ATLANTA, GA 30336: Newman-Penter-James Co. Inc., 4790 Mendell Court SW. Phone: 404-696-1300. Allene Reagin

BEACHWOOD, OH 44122: Stevenson & Fischer Inc., 23600 Mercantile Rd. Phone: 216-464-6144. Arch Stevenson

BIRMINGHAM, AL 35259-9306: Gerwin Tucker & Assoc., Box 59306. Phone: 205-942-9322. Gerwin Tucker

BOISE, ID 83711-4033: TEC Sales Agency, Box 4033. Phone: 208-322-1265. Ralph Zundel

CHAPEL HILL, NC 27514: Ed C. Vaughn & Assoc. Inc., 3 Cedronella Dr. Phones: 919-383-2938; 919-383-3122

COLUMBIA, MD 21044: F. X. Ford & Assoc., 5174-1 Brookway. Phones: 301-995-1288; 301-621-4943. Frank Ford.

DENVER, CO 80205: Colorado Lighting Services, 2500 Curtis St., Suite 106. Phone: 303-297-2232. David Meislahn

ELK GROVE VILLAGE, IL 60007: Pliipuf-Grist & Assoc., 2550 United Lane. Phone: 312-595-1166. Art Ricker

FORTINE, MT 59918: Ted Mikita & Assoc., Box 157. Phone: 406-882-4680. Ted Mikita

GULF BREEZE, FL 32561: Tom Ed Pearce, 2945 Bay St. Phone: 904-932-5670

HONOLULU, HI 96821: Hammond Sales Agency, 11 Akilolo St. Phone: 808-373-2347. Hary Hammond

HOUSTON, TX 77036: Putterman, Scharck & Assoc., Box 36508. Phone: 713-664-7111. Gordon Baldry

JEFFERSON, LA 70181: Somar Inc., Box 10543. Phones: 504-733-9535/6/7. Al Roche

LANSDOWNE, PA 19050: JLV Assoc. Inc., Box 162. Phones: 215-623-6870; 215-623-6622. Joe Vetter

MIAMI, FL 33145: Power & Lighting Systems Inc., 2460 S.W. 16th Court. Phones: 305-856-6749; 305-856-2209. R. David Butt

MILWAUKEE, WI 53218: Enterprise Lighting Ltd., 712 W. Fond du Lac Ave. Phone: 414-462-5257

NASHVILLE, TN 37209: Malcolm Mimms & Assoc., Box 90191. Phone: 615-329-3041. Malcolm Mimms

NORTH LITTLE ROCK, AR 72115: Thornton Sales Agency, Box 998. Phone: 501-758-3488. Charles C. Thornton

PORT HURON, MI 48060: Keeler Sales Co., 509 Bard St. Phone: 313-543-8369. Art Keeler

PROSPECT, KY 40059: Richard Mix, 6405 Mayfair Ave. Phone: 812-283-7901

ST. LOUIS, MO 63131: Charlesworth Theatrical Lighting Co., 11906 Manchester Rd., Suite 110. Phone: 314-966-0424. Sam Charlesworth

SALT LAKE CITY, UT 84119: Tri Western, 1515 West 2200 South. Phone: 801-972-9378. Jack McLelland

SAN ANTONIO, TX 78217: Hyltin & Assoc., 10203 Kotzebue, Suite 113. Phones: 512-828-0624/5. W. John Hyltin

TAMPA, FL 33609: Marshall A. Lochridge Agency Inc., 5025 Lemon St. Marshall A. Lochridge

TULSA, OK 74155: Allen & Assoc., Box 74155. Phone: 918-665-0906. Garland R. Allen

Manufacturer of lighting and control equipment for the theatre, television and motion picture industries.

KLINE IRON & STEEL CO. INC.

Box 1013
Columbia, SC 29202
Phone: 803-779-7080
Telex: 57-3478
Fax: 803-779-7080 ext. 251
B. H. Kline, chmn.
J. C. Kline, pres.
Furman L. Anderson Jr., v.p., engineering
David E. Monts, sales mgr.
Lewis A. Foreman Jr., chief engineer
Designers, fabricators & erectors of television, FM, AM & microwave towers.

KNOX VIDEO

8547 Grovemont Circle
Gaithersburg, MD 20877
Phone: 301-840-5805
Telex: 64405 AD HOC
Philip K. Edwards, pres.
Roland D. Blood, v.p., sales & mktg.
Manufacturer of character generators.

KOBOLD LIGHTING

Suite 105
1318 22nd St. NW
Washington, DC 20037
Phone: 202-429-1875

KODE INC.

1515 S. Manchester
Anaheim, CA 92802
Phone: 714-758-0400
Dick Petit, gen. mgr.
Character generators.

KOLLMORGEN CORP.

(Electro-Optical Div.)
347 King St.
Northampton, MA 01060
Phone: 413-586-2330
R. G. Saner, pres.
Visual & TV special optical systems.

K-TECH

3110 Pinson Valley Parkway
Birmingham, AL 35217-1812
Phone: 205-841-1300
J. Kerry Godwin, pres.
M. Kevin Godwin, v.p.
Shirley W. Godwin, secy-treas.
R. Wayne Carnes, sales mgr.
Michael E. Leff, dir., mktg.
Design, engineering & construction of commercial satellite equipment; uplink service for voice, video & data.

KURZ & ROOT CO.

Box 1119
Appleton, WI 54911
Phone: 414-739-9441
William A. Maples, mktg. & sales
AC & DC generators, 60/400Hz motor generator sets & solid state devices, line isolators, frequency changers.

LADUE BUILDING & ENGINEERING CORP.

11543 Page Service Dr.
St. Louis, MO 63141
Phone: 314-432-3400
W. E. Ball, pres.
J. W. Coonrod, v.p.
Cemsteel package TV & radio stations, including complete building, heating & air conditioning (without electronic equipment).

LAIRD TELEMEDIA INC.

2424 South 2570 West
Salt Lake City, UT 84119
Phone: 205-870-0967

LAKE SYSTEMS CORP.

287 Grove St.
Newton, MA 02166
Phone: 617-244-6881
Frank DeMayo, pres.
Ed Herlihy, v.p., mktg.
Audio-video systems engineering, designing & equipping for the broadcast, cable & industrial market.

LANCE INDUSTRIES

13001 Bradley Ave.
Sylmar, CA 91342-0156
Phone: 818-367-1811
Telex: 240382
Milton Mann, pres.
Richard Mann, exec. v.p.
Joe Barris, v.p., pay TV, STV, MDS sales
Jerry Updyke, v.p., sales & mktg.
Ken Doolittle, national accounts service

Branch Office:

CHICAGO, IL 60640: 4440 N. Clark St. Phone: 312-275-7000

Manufacturer of TV & satellite antennas; TV, video, telephone & audio accessories; wire products; masting & telescoping masts; receiving antennas for TV & radio; receiving wire-grid-type section parabolics & dish parabolics for commercial ITFS/MDS services.

L & R COMMUNICATIONS LTD.

Box 3807
2301 Bridgeport Dr.
Sioux City, IA 51102
Phone: 712-252-4101
Telex: 480-121
Dennis Harward, sales mgr.
Dick Carlson, tower sales
Mark Gother, equipment shelter sales

Services Div:

105 Boone Hills Dr., St. Peters, MO 63376.
Phone: 314-447-5553. Telex: 821566. Larry Penner, field service mgr.; Mark Jarvis & Steve Fry, sales

Branch Offices:

PHOENIX, AZ 85040: 5824 South 25th St. Phones: 602-268-0483; 800-288-2557.

PITTSBURGH, PA 16046: 157 Mars-Evans City Rd. Phone: 412-625-3551.

Manufacturer of towers for microwave, broadcast, UHF/VHF & other applications, preassembled equipment shelters fabricated of aluminum, aggregate, fiberglass & steel; engineer, furnish, install & maintain AM, FM & TV towers to 2000-ft.

LANDY ASSOCIATES INC.

1890 E. Marlton Pike
Cherry Hill, NJ 08003
Phone: 609-424-4660
James E. Landy, pres.
David Newborg, consultant

Branch Office:

NEW ENGLAND AREA: 330 Bear Hill Rd., Waltham, MA 02154. Phone: 617-890-6325. Brad Reed, area mgr.

Distributor of television transmitters, studio equipment, video production, post production & tape duplication systems. Video master control & routing switchers, video tape recorders, editors & tape, picture & waveform monitors, vectorscopes, test equipment. Audio consoles, reel to reel, cartridge & cassette recorders, audio tape, master clock systems. TV test charts, audio & video processing equipment. Digital framestore, synchronizers, time base correctors, SMPTE time code equipment, video slow motion systems, studio & portable lighting systems. TV transmitters for VHF, UHF & ITFS; replacement exciters & microwave equipment from 2GHz to 23GHz. Systems planning, installation & service.

LARCAN COMMUNICATIONS EQUIPMENT INC.

6520 Northam Dr.
Mississauga, Ont. L4V 1H9
Canada
Phone: 416-678-9970
Telex: 06-968055
C. E. Spence, pres.
P. C. Turner, v.p., engineering & manufacturing
A. F. Stevenson, dir., high power RF engineering
Peter Balodis, mktg. dir.

Regional Offices:

COUNTRYSIDE, IL 60525: 6335 W. Joliet Rd., Suite 202. Phone: 312-352-0707. Charles D. Coyle, mgr.

LAUREL, MD 20707: 14440 Cherry Lane Court, Suite 201. Phone: 301-490-6800. Lewis F. Page, mgr.

Manufacturer & distributor of TV transmitters, duplexers & filters. VHF, UHF & FM antennas, system design & installation; complete TV transmission facilities.

LARSON ELECTRONICS

311 S. Locust
Denton, TX 76201
Phone: 817-387-0002
Ernie Larson
Manufacturer of standby power systems for headend & distribution amplifiers, sine wave output uninterruptible power supplies for studio equipment, 110 volt inverters for mobile vans.

LDL COMMUNICATIONS INC.

14440 Cherry Lane Court
Suite 201
Laurel, MD 20707
Phone: 301-498-2200
Telex: 821569
Fax: 301-498-7952
G. J. Wilson, pres.
Ray Tattershall, v.p., antenna systems
C. D. Coyle, v.p., transmitters

Broadcast transmitters, antennas & towers.

LEADER-BRAC INDUSTRIES INC.

Suite 603
433 Chabanel W.
Montreal, Que. H2N 2J4
Canada
Phone: 514-383-0153

LEADER INSTRUMENTS CORP.

380 Oser Ave.
Hauppauge, NY 11788
Phone: 516-231-6900
Telex: 516-227-9669
S. Hirota, pres.
Robert B. Sparks, sales dir.
Manufacturer of oscilloscopes, display & imaging products, video products, programmable RGB video generators, stereo test equipment, frequency counters, meters, bridges, RF signal generators; power supplies, instrument carts.

LEA DYNATECH INC.

12516 Lakeland Rd.
Santa Fe Springs, CA 90670
Phones: 213-944-0916; 800-654-8087
TWX: 910-586-1381
Robert D. Rozanski, pres.
Stephen F. Larson, v.p., mktg. & sales
Edward O. Bellamy, national mktg. mgr., communication group
Manufacturer of lightning & surge protection systems, voltage regulators, UPS systems, coaxial surge protectors & signal/data/telephone line protectors.

LEAR SIEGLER INC.

(Electronic Instrumentation Div.)
714 N. Brookhurst St.
Anaheim, CA 92801
Phone: 714-774-1010
Telex: 71-4979012
J. W. Back, pres.
E. L. Pyle, dir.
W. H. Draeger, v.p., mktg.
O. Hyndman, v.p., engineering
Low light level cameras & systems, open & closed circuit.

LEASING CONCEPTS

3 Radnor Corp. Center
Radnor, PA 19087
Phone: 215-964-8844

LECTRO PRODUCTS

420 Athena Or.
Athens, GA 30601
Phones: 404-353-1159; 800-551-3790
J. Forde, pres.
M. R. Filkins, v.p.
S. Wagner, v.p., sales
Mason Hamilton, v.p., mktg.
Jerry Schultz, v.p. & gen. mgr., mfg.
Coaxial & drop cable equipment, turnkey construction, standby power supplies & ferroresonant power supplies.

LECTROSONICS INC.

Box 12617
2100 Atrisco Dr. NW
Albuquerque, NM 87195
Phone: 505-831-1010

LEE COLORTRAN INC.

1015 Chestnut St.
Burbank, CA 91506
Phone: 818-843-1200
Telex: 67-7252-WU
Ken L. Boyda, pres.
Keith Gillum, sr. v.p., mktg.
Paul Sherbo, national sales mgr.
Joan Urbaniak, mgr., mktg.
Jane H. Joyce, mktg. asst.
Manufacturers & distributors of entertainment lighting, support equipment, dimming & control equipment & systems.

LEITCH VIDEO OF AMERICA INC.

825K Greenbrier Circle
Chesapeake, VA 23320
Phones: 804-424-7920; 800-231-9673
Fax: 804-424-0639
John Walter, pres.
Robert Henson, dir., mktg.

Leitch Video International Inc.:

ONTARIO M3B 1V5, CANADA: 10 Dyas Road,
Oon Mills. Phones: 416-445-9640;
800-387-0233. Fax: 416-445-0595 (in
Canada). Robert A. Lehtonen, pres.; Stan
Moote, v.p.; Garry Newhook, sales mgr.

Manufacturer of video & audio products for synchronization, testing & distribution of signals; master clock systems.

LEMCO TOOL CORP.

RD 2, Box 330A
Cogan Station, PA 17728
Phones: 717-494-0620; 800-233-8713
Glenn Miller, pres.
Designer & manufacturer of mechanical tools, equipment & materials for construction & maintenance of cable TV systems.

LEMO USA INC.

Box 11488
Santa Rosa, CA 95406
Phone: 707-578-8811
Telex: 340-933
Samuel M. Sokolik, gen. mgr.
David A. Battaglia, national sales mgr.
Karen Eakin, advertising coordinator
Distributes self-latching quick connect/disconnect cylindrical connectors for audio-video applications including TV triax, coax, mixed coax, multi-contact & straight multi-contact configurations available in standard or environmentally sealed outer shells.

LENCO INC.

(Electronics Div.)
300 N. Maryland St.
Jackson, MO 63755
Phone: 314-243-3147
Telex: 9107601382
Fax: 314-243-7122
Jerry Ford, chmn. & chief exec. officer
Paul Gerlach, gen. mgr., v.p.
Donald K. Ford, dir., mktg.
Mark A. Hill, international sales mgr.
David Aufdenberg, national technical service mgr.

Manufacturer of sync pulse generators, system timing devices, encoders, decoders, monitoring, distribution and testing equipment.

LEXICON INC.

100 Beaver St.
Waltham, MA 02154
Phone: 617-891-6790
TWX: 617-891-0340
Ronald Noonan, pres.
Larry Rich, bcst. sales mgr.

LIBERTY INDUSTRIES INC.

133 Commerce St.
East Berlin, CT 06023
Phone: 203-828-6361
Telex: 7104309011
Fax: 203-828-8879
John J. Nappi Jr., pres. & gen. mgr.
Barry S. Kitchener, national sales mgr.
Manufacturer & distributor of equipment eliminating dust & other airborne contaminants from VTR equipment.

LIGHTING ELECTRIC OF PENNSYLVANIA INC.

RD No. 1
Box 1488
Hershey, PA 17033
Phone: 717-533-4983
Russell W. Brong, pres.-chief exec. officer
Anthony J. Brong, v.p.

CATV services, surveys, engineering & construction, new, rebuild & turnkey jobs.

LIGHTING METHODS INC.

1099 Jay St.
Rochester, NY 14611
Phone: 716-328-1020
TWX: 5106007503
Fax: 716-328-6397
Albert H. Pfeiffer, pres.
J.B. Nettleton, v.p./dir., sales & mktg.
Control & distribution systems for studio & theatre lighting.

LIGHTNING ELIMINATORS & CONSULTANTS INC.

13007 Lakeland Rd.
Santa Fe Springs, CA 90670
Phone: 213-946-6886
Telex: 379-1984
Roy B. Carpenter Jr., pres.
E. Alvin Rich, v.p.
Lightning prevention systems, chemically activated grounding systems, consulting & engineering services & power conditioning.

LINDSAY SPECIALTY PRODUCTS

50 Mary St. W.
Lindsay, Ont. K9V 4S7
Canada
Phone: 705-324-2196
Telex: 0-6962-860
John Anderson, pres.-chief exec. officer
David T. Atman, dir. mktg.
Don Stirling, mgr., sales (U.S.)
Bill Bellamy, mgr., sales (Ont.)

Other Offices:

BURNABY, B.C. V5A 2S9: Channel One Video Corp., 2965 Bainbridge Ave. Phone: 604-421-2288.

RICHMOND, B.C. V6X 1T3: Mil-Sted Agencies, 103-11151 Bridgeport Rd. Phone: 604-273-2877.

ST. LEONARD, QUE. H1R 1A5: Incospec Electronics, 4651 Blvd. des Grandes Prairies. Phone: 514-322-5540.

Distributors:

CARLISLE, PA 17013: Jim Morton & Assoc., 1956 Reservoir Dr. Phone: 717-243-4653

COLORADO SPRINGS, CO 80916: Advanced Communications International, 1613 S. Murray Blvd. Phone: 303-596-4464

EAST FARMINGDALE, NY 11735: Anixter/Tele-Wire Supply Corp., 7 Michael Ave. Phone: 800-645-9510

FERGUS FALLS, MN 56537: M & E Cable TV, 215 West Washington. Phone: 218-739-8405

HORSHAM, PA 19082: Toner Cable Equipment, 969 Horsham Rd. Phone: 215-675-2053

LAGUNA HILLS, CA 92653: Signal Vision, 22732B Granite Way. Phone: 714-586-3196

LAWRENCEVILLE, GA 30246: John Weeks Enterprises, 641 Grayson Hwy. Phone: 404-963-7870

LITTLETON, CO 80122: Mega Hertz Sales, 7061 S. University, Suite 210. Phone: 303-797-7900

SARASOTA, FL 33582: O. W. Lindberg, 6111 Porter Way. Phone: 800-282-3952

SKOKIE, IL 60076: Anixter Communication, 4711 Golf Rd. Phone: 312-677-2600

Manufacturer of CATV actives & passives, commercial receive & transmit antennas & TVRO dishes.

LINES VIDEO SYSTEMS

219 S. Jefferson
Springfield, MO 65806
Phones: 417-862-5533; 800-641-4674
Morton S. Lines Sr., pres.
Bud Lines, v.p. & CCTV buyer
Rick Jesse, sales mgr.
Connie Williams, sales coordinator
Kevin Lines, sales
Rental, sales & service for Sony, JVC, Ikegami & Sharp video products & 3-tube color cameras; color production consoles; Bosch routing systems.

LINGO INC.

2814 Buren Ave.
Camden, NJ 08105
Phone: 609-964-0487
John E. Lingo Jr., pres.
G. P. Lingo, secy.
Manufacturer of ENG masts, transmitting antennas, lightning arrestors, tower masts.

LIPSNER-SMITH CO.

4700 Chase Ave.
Lincolnwood, IL 60646
Phone: 312-677-3000
Telex: 28-9414 RETEC LCWD
Ray L. Short Jr., pres.
Thomas A. Tisch, v.p., sales
Manufacturer of ultrasonic film cleaning equipment.

LISTEC VIDEO CORP.

30 Oser Ave.
Hauppauge, NY 11788
Phone: 516-273-3020

LITTLE BEAVER INC.

Box 840
Livingston, TX 77351
Phone: 409-327-3121
Joseph Haynes, pres.
Carrie Hamilton, advertising mgr.
Mechanical & hydraulic earth drills, anchor drives & horizontal drilling attachments.

LNR COMMUNICATIONS INC.

180 Marcus Blvd.
Hauppauge, NY 11788
Phone: 516-273-7111
Telex: 221620 LNRC UR
TWX: 510-227-9871
Fax: 516-273-7119
Seymour Okwit, pres.
Frank Arams, v.p., mktg.
Larry Fodrowski, v.p., finance
Edward Salamone, v.p., administration
F. Kelly, dir., mktg.
Telecommunications & satellite communications subsystems & equipment.

LOGITEK

3320 Bering Dr.
Houston, TX 77057
Phones: 713-782-4592; 800-231-5870
TWX: 650-276-5996
Scott Hochberg, pres.
Tag Borland, v.p.
Manufacturer of broadcast audio consoles & accessories.

LORAL TERRACOM

9020 Balboa Ave.
San Diego, CA 92123
Phone: 619-278-4100
James B. Murray, pres.
Michael A. Lapadula, v.p., mktg.
Frank Jimenez, common carrier sales mgr.
Wayne Rogers, international sales mgr.
John MacDonald, Europe, Canada & Middle East sales mgr.
Michael J. Doyle, regional sales mgr., northeast USA
Charles J. Cena, district sales mgr., western USA
W. H. Robinson, sales mgr., government & military

Manufacturers & Suppliers

Manufacturer of microwave terrestrial systems, microwave radios, digital multiplex equipment.

LOWEL-LIGHT MANUFACTURING INC.

475 10th Ave.
New York, NY 10018
Phone: 212-947-0950
Telex: 666597 UW
Ross Lowell, pres.
Marvin Seligman, v.p.
Amy Carter, eastern regional sales rep.
David Tearle, midwest sales rep.
Toni Pearl, dealer liaison

Branch Office:

BURBANK, CA 91505: 3407 W. Olive Ave.
Phone: 818-846-7740. Roy Low, western regional mgr.

Manufacturer, distributor & repair facility for lightweight location lighting equipment including broad & focusing lights & accessories; folding softlight 2K; original Lowel-light for R-40 floodlamp; sun reflectors & complete system of support & mount equipment.

LPB INC.

28 Bacton Hill Rd.
Frazer, PA 19355
Phone: 215-644-1123
Richard H. Crompton, pres.
Audio consoles, control room furniture systems, compressor/limiters, turntables, tone arms & carrier current AM broadcast equipment; 5, 30, 50, 60, 100 & 150 watt AM broadcast transmitters.

LTM CORP. OF AMERICA

1160 N. Las Palmas Ave.
Hollywood, CA 90038-1209
Phone: 213-460-6166
Telex: 677693
Fax: 213-460-6175
Gilles Galerne, pres.
Herbert Breittling, v.p.
Laura Maurel, dir., mktg.

Other Offices:

FORT LAUDERDALE, FL 33311: 909 N.W. 10th Terrace. Phone: 305-522-1070. Rick Jellow, gen. mgr.

LIVONIA, MI 48150: 36875 Schoolcraft Rd.
Phone: 313-464-1103. Ginny Hart, gen. mgr.

NEW YORK, NY 10011: 437 W. 16th, 2nd Floor. Phone: 212-243-9288. Rob Halle, gen. mgr.

Manufacture, distribution, repair & rental of TV & motion picture lighting equipment.

LUXOR CORP.

2245 Delany Rd.
Waukegan, IL 60085
Phone: 312-244-1800

L-W INTERNATIONAL

50 W. Easy St.
Simi Valley, CA 93065
Phone: 805-522-3284
Telex: 286518 BAUD UR
Robert H. Lawrence, pres.
David G. Greve, production mgr.
Telecine systems & film transports.

LYON LAMB VIDEO ANIMATION SYSTEMS

4531 Empire Ave.
Burbank, CA 91505
Phone: 818-843-4831

THE MACHLETT LABORATORIES INC.

(Raytheon Co.)
1063 Hope St.
Stamford, CT 06907
Phone: 203-348-7511
F. W. Doherty, pres.

L. M. Crabb, v.p., mfg.
G. T. Spees, v.p., mktg.
F. DeCou, v.p., engineering
X-Ray tubes & accessories, power tubes & accessories, imaging devices, collimators & measuring equipment.

MACKENZIE LABORATORIES INC.

5507 Peck Rd.
Arcadia, CA 91006
Phones: 818-579-0440; 800-423-4147
Telex: 19-4561LSA
Addison R. Taylor, pres.
Nagy Khattar, v.p.
Joe M. Vitale, sales
Manufacturer of Multi-channel cart machines, recorders & single channel playback units, magnetic tape cartridges, sound effects equipment & fader mixers for sound stages.

M/A-COM MAC INC.

(Microwave Assoc. Communications)
5 Omni Way
Chelmsford, MA 01824
Phone: 617-272-3100
Telex: 4430114
TWX: 710-332-1716; 710-332-8503
Fax: 617-250-9522
Tom Leonard, pres.
Dave Erikson, dir., sales & mktg.

Regional Sales Offices:

MID-ATLANTIC & SOUTHEAST REGION:
Duluth, GA 30136: 3761 Venture Dr., Suite 100. Phone: 404-476-4405. TWX: 810-757-4237. George Hardy, mgr.

MIDWEST REGION: Des Plaines, IL: 3158 Des Plaines, Suite 106. Phone: 312-635-3030. Ron Yokes, mgr.

NORTHEAST REGION: Sudbury, MA 01776: 22 Union Ave., Suite 3. Phone: 617-443-5139. Dan McCarthy, mgr.

NORTHWEST & ALASKA: Bellevue, WA 98005: Bennett Engineering, 1331 118th Ave. SE. Phone: 206-455-2331. Stan Bennett, mgr.

WEST: San Jose, CA 92125: 1494 Hamilton Ave., Suite 204. Phone: 408-978-8611. Carl Guastafarro, mgr.

Manufacturer of microwave TV, data voice transmit, receive analog & digital systems for terrestrial & satellite, fixed needs from 1.9 to 23 GHz.

MAGNASYNC/MOVIOLA CORP.

5539 Riverton Ave.
Los Angeles, CA 91601
Phone: 818-763-8441
Telex: 67-3199
Joseph Paskal, pres.
Loretta Riley, product mgr.
Gerry D'Amada, international sales
Jim Frank, national sales
Manufacturer of film to video equipment, editing supplies & rentals & multi-channel recording equipment.

MAGNAVOX CATV SYSTEMS INC.

(A North American Philips Co.)
100 Fairgrounds Dr.
Manlius, NY 13104
Phones: 315-682-9105; 800-448-5171
In New York State: 800-522-7464
Telex: 937329
Fax: 315-682-9006
D. Horowitz, chmn. & pres.
R. Roscher, v.p., sales
K. Weil, product/market mgr.
B. Finnerty, mgr., sales operations
R. Swingen, dir., operations
D. Brauer, dir., engineering
M. Senken, controller

International Offices:

Switzerland, Canada, England, Norway, France, Belgium, Australia, Israel, Germany, Korea & Philips national organizations worldwide

Wide range of RF broadband distribution products & related services for cable TV & data communications industries; one- & two-way amplifier systems, passives, connectors, signal processing equipment, status monitoring systems; system design, rebuild analysis, training & field engineering.

MAGNI SYSTEMS INC.

9500 S.W. Gemini Dr.
Beaverton, OR 97005
Phone: 503-626-8400
Manufacturer of test equipment.

MAGNOLIA CHEMICAL CO. INC.

2646 Rodney Lane
Dallas, TX 75229
Phone: 214-247-7111

MAGNUM TOWERS INC.

9370 Elder Creek Rd.
Sacramento, CA 95829
Phone: 916-381-5053

MAI COMMUNICATIONS INC.

141 Shreve Ave.
Barrington, NJ 08007
Phones: 609-547-1600; 800-624-2288
Robert Mai Sr., chmn.
Thomas Girard, pres.
Robert Mai Jr., v.p., finance
David Mai, v.p., construction
Aerial & underground construction, system balance, FCC proof, new & rebuild, strand mapping & design, turnkey for projected management, consulting, fiber optic installation & converter repair.

MARCOM

Box 66507
Scotts Valley, CA 95066
Phone: 408-438-4273
TWX: 910-598-4417
Martin Jackson, pres.
Shirley Jackson, v.p.
Doug Howland, sales engineer.
Dave Hill, sales engineer.
Brant Herrett, engineering
Manufacturer and distributor of TV, FM & AM transmitters and peripherals; audio processing, video & audio teleconferencing; systems house.

MARCONI COMMUNICATION SYSTEMS LTD.

Marconi House
New St.
Chelmsford, Essex CM1 1PL
England
Phone: 0245-353221
Telex: 99201 MARCON G
Fax: 0245 287125
A. J. Glasgow, managing dir.
T. J. Canham, dir. & divisional mgr.
M. Garnett, mktg. mgr.
P. A. T. Turrall, mgr., publicity
Manufacturer of electronic communication equipment including satellite antennas, broadcasting transmitters, antennas & TV studio products including conversion equipment.

MARCONI INSTRUMENTS

(Div. Marconi Electronics Inc.)
3 Pearl Court
Allendale, NJ 07401
Phone: 201-934-9050
TWX: 710-991-9752
Fax: 201-934-9229
William E. Bean, pres.
Test & measurement equipment & supplies.

MARK ANTENNA PRODUCTS INC.

2180 S. Wolf Rd.
Des Plaines, IL 60018
Phone: 312-298-9420
Telex: 3734882
Richard E. Thomas, pres.
Robert L. Pevenstein, v.p.
Alan Q. Crege, mgr., sales, mktg.
Manufacturer of microwave, grid parabolic & solid spun antennas to 23 GHz; earth station antennas up to 5-meters.

MARTI ELECTRONICS INC.

Box 661
Cleburne, TX 76031
Phone: 817-645-9163
Telex: 794835
George W. Marti, pres.
M. E. McClanahan, v.p. & chief engineer
Manufacturer of remote broadcast systems, STL systems (dual or mono), remote control equipment, SCA, compressor limiter, telemetry links & STL antennas.

MAST DEVELOPMENT CO.

(Random Access Projection Div.)
736 Federal St.
Suite 3
Davenport, IA 52803
Phone: 319-326-0141
Telex: 468444
Gifford M. Mast, pres.
Gary Heitman, mktg. dir.
Manufacturer of reliable large-capacity slide system for TV chains with random access projectors.

MATCO

427 Perrymount Ave.
San Jose, CA 95125
Phone: 408-998-1655
Control systems.

MATTHEWS STUDIO EQUIPMENT INC.

2405 Empire Ave.
Burbank, CA 91504
Phone: 818-843-6715
Telex: 691599
Ed Phillips, pres.
Carlos De Mattos, pres.
Manufacturer of grip and lighting support and camera support.

MAXELL CORP. OF AMERICA

60 Oxford Dr.
Moonachie, NJ 07074
Phone: 201-641-8600

MAZE BROADCAST INC.

Box 6968
3855 Rock Ridge Rd.
Birmingham, AL 35210
Phone: 205-956-2227

McINTIRE CO.

27 River St.
Thomaston, CT 06787
Phone: 203-283-5874
R. Engel, dir.
R. Peck, sales mgr.
Dry air systems for coaxial transmission lines, waveguide networks, high power radar transmission systems, cable pressurization, wave guide, antenna & pressurization equipment.

McMARTIN INDUSTRIES INC.

4500 S. 76th St.
Omaha, NE 68127
Phone: 402-331-2000
John R. Barton, exec. v.p.
Robert Switzer, v.p., sales
Hans Bott, v.p., engineering
Leonard Hedlund, v.p., research & development
Robert Anderman, dir., mktg.
Charles E. Goodrich, dir., technical services
AM/FM transmitters, modulation & frequency monitors, FM/SCA receivers, remote

The *Total*
Telecommunications Industry
Executive Information Service,
Every Business Day...



COMMUNICATIONS DAILY

The *only* publication covering the entire telecommunications industry! CD enables you to follow all newsworthy events in telephone, data communications, broadcasting, cable TV, electronic information distribution, satellites, cellular radio, electronic mail, as well as all the other important segments of the communications field.

A tremendous amount of news is condensed into each compact issue. CD gives you the maximum amount of information about your industry—the latest intelligence you need to make key business decisions—in an easy-to-read format that takes you just minutes each day to digest.

15 expert editors and reporters work on **Communications Daily** each business day. They keep you abreast of new developments in industry, the FCC, Congress, the White House, and of all other important telecommunications news at home and around the world.

Day after day, **Communications Daily** provides the most *accurate*, most *thorough*, and most *current* business information. That's why **Communications Daily** won the first prize journalism award from the prestigious Newsletter Association of America.

Communications Daily makes news by covering the news!

For subscription information, call collect: (202) 872-9200.



Television Digest, Inc.
1836 Jefferson Place, N.W.
Washington, D.C. 20036

Manufacturers & Suppliers

pickup equipment, audio consoles, satellite IF modulators/demodulators, audio amplifiers & mixers.

MEAD TECHNOLOGY LABORATORIES

3481 Dayton-Xenia Rd.
Dayton, OH 45432
Phone: 513-426-3111
R. R. Zimmerman
D. J. Kelch
Manufacturer of solution management & silver recovery systems for photo & film processing.

MEDIA COMPUTING INC.

Suite 222
13951 North Scottsdale Rd.
Scottsdale, AZ 85260
Phone: 602-483-9045
Michael D. Rich, pres.
Kathryn A. Hulka, v.p.
Larry Baum, account exec.
Jeff Croughan, dir., operations.
Manufacturer of broadcast software and computer systems—elections, news graphics automation, newsroom automation.

MEDIA COMPUTING INC.

6940 S. Holly Circle
Suite 200
Englewood, CO 80112
Phones: 303-779-1717; 800-525-8386
Steven W. Grossman, pres.

Branch Offices:

BEDFORD, TX 76021: 4001 Airport Freeway, Suite 590. Phones: 817-267-2888; 800-821-6800. M. Doug Sherar, regional sales mgr.

ST. LOUIS, MO 63146: 12115 Lackland Rd., Suite 383. Phone: 314-878-6881. Pierre Cubbage, sales mgr.

Manufacturers' representative & distributor of cable television equipment, including antennas, headend equipment, cable, electronics, passives & test equipment.

MEI ELECTRONICS INC.

910 Sherwood Dr.
Unit 19
Lake Bluff, IL 60044
Phone: 312-295-2606
Dave Collins, pres.
Manufacturer of audio equipment automation controls & systems, automatic sequencing cartridge systems, converters, digital audio recorders, program equipment.

MEMTEK PRODUCTS/MEMOREX AUDIO & VIDEO

2155 S. Bascom Ave.
Campbell, CA 95008
Phone: 408-559-2900
J. C. Battaglia, gen. mgr.
Thomas J. Mitchko, national sales mgr.
Joseph M. Petite, national sales mgr.
Diana E. Loreda, video & equipment product mgr.
Robert R. Reetz, export mgr.
Manufacturer & distributor of audio tape, video tape, accessories & batteries.

MERLIN ENGINEERING WORKS

2440 Embarcadero Way
Palo Alto, CA 94303
Phones: 415-856-0900; 800-227-1980
TWX: 910-373 1782
J. Streets, pres.
F. Rees, v.p.
K. Eichstadt, sales
Manufacturer of custom broadcast VTRs & related accessories.

MESOMET INC.

35 E. Wacker Dr.
Chicago, IL 60611
Phone: 312-263-5921

Dr. Walter A. Lyons, pres.
Cynthia M. Poe, v.p.
Weather graphics & weather data bases.

METROPOLITAN ELECTRIC MANUFACTURING CO.

(Lumitron Div.)
200 Dixon Ave.
Amityville, NY 11701
Phone: 212-895-6552
James J. Shelley, div. mgr.
Switchgear, panel boards, dimmer control systems (manual & remote) & studio electrical distribution.

METROTECH CORP.

670 National Ave.
Mountain View, CA 94043
Phone: 415-940-4900
Telex: 6502726454#MCI UW
Norman Macleod, pres.
Edward S. North, mktg. & sales mgr.
Manufacturer of underground cable locating & tracing equipment.

MICRO COMMUNICATIONS INC.

Box 4365
433 Kelley Ave., Grenier Field
Manchester, NH 03108
Phone: 603-624-4351
Telex: 62889482; 510-101-1188 MICRO COM UD
Fax: 603-624-4822
Thomas J. Vaughan, pres.
Howard E. Bouldry, v.p.
Cindi E. Daniel, advertising mgr.
D. M. Heymans, mktg. mgr.
Manufacturer of broadcast equipment, waveguide transmission line, RF systems & components, UHF, VHF & FM antennas, MDS/ITFS components, coax switches.

MICRODYNE CORP.

491 Oak Rd.
Box 7213
Ocala, FL 32672
Phone: 904-687-4633
TWX: 810-858-0307
Facsimile: 904-687-3392
Louis H. Wolcott, pres.
Donald L. Feller, v.p.
J. Thomas MacAllister, sales mgr.
David L. Alvarez, v.p., mktg.
Manufacturer of satellite TV antennas, receivers & ancillary products; data systems, TVRO terminals & SCPC satellite radio terminals. Provides turn-key installation.

MICROFLECT CO. INC.

3575 25th St. SE
Box 12985
Salem, OR 97309-0985
Phone: 503-363-9267
Telex: 510-599-0107
Richard Kreitzberg, pres.
George Kreitzberg, v.p.
John (Jack) Kranitz, mktg. mgr.
Manufacturer of microwave telecommunication towers, microwave passive repeaters & waveguide support systems.

MICROLAB/FXR

10 Microlab Rd.
Livingston, NJ 07039
Phone: 201-992-7700
Harry A. Augenblick, pres.
Raymond Vincent, v.p.
Michael Bruno, sales mgr.
John Bramick, chief engineer
Manufacturer of coaxial attenuators, filters, terminators, couplers, mixers, Xtal mounts, power dividers, pre-selectors, monitor tees, signal samplers, tuners & integrated microwave components.

MICRON AUDIO PRODUCTS LTD.

210 Westlake Dr.
Valhalla, NY 10595

Phone: 914-761-6520
Manufacturer of wireless microphone systems.

MICROMEGA

(Bunker-Ramo Corp.)
31717 La Tienda Dr.
Box 5009
Westlake Village, CA 91359
Phone: 805-889-2211
O. L. Gilmore, v.p. & gen. mgr.
H. A. May, dir., mktg.
Low noise amplifiers, microwave oscillators, ferrite components & integrated microwave subsystems.

MICRO-NOW INSTRUMENT CO. INC.

8260 N. Elmwood St.
Box 856
Skokie, IL 60076
Phone: 312-677-4700
Clarence L. Arnov, pres. & sales mgr.
Joe Schroeder, mktg. mgr.
Manufacturer of microwave products & instruments, down converters for ITFS.

MICROPROBE ELECTRONICS INC.

910 Sherwood Dr., Unit 19
Lake Bluff, IL 60044
Phone: 312-295-2606
Manufacturer of digital audio mass storage systems and digital automation systems for satellite and tape formats.

MICRO-SAT S/E INC.

3609 Longfellow Trail
Marietta, GA 30062
Phones: 404-971-1021; 800-438-0812
Steve Miller, pres.
Butch Roberson, Tony Garcia, Ron Boyer, Shannon Patinkin.
Manufacturers representative for regular & standby power supplies, character generators, connectors, pedestals, security boxes, converters, molding, headend equipment, pole line hardware, coring tools, installation materials, cable, traps, voltage meters, electronics & parts.

MICROSONICS INC.

360 Winter St.
Weymouth, MA 02188
Phone: 617-337-4200
Manufacturer of video data filters for NTSC and PAL systems and of video delay lines and systems.

MICROTIME INC.

1280 Blue Hills Ave.
Bloomfield, CT 06002
Phone: 203-242-4242
Telex: 4938290 MCRO UI
TWX: 710-425-1165
Fax: 203-242-9876
John C. Kissel, pres.
Chris R. Smith, dir., mktg.
Langdon A. Cook, dir., administrative services.
David Brown, v.p., engineering
Daniel J. Sofie, national sales mgr.
Roger Chamberland, operations mgr.
Manufacturer of digital video & video processing equipment including digital effects systems, framestore synchronizers, time base correctors, image enhancers & VTR machine controllers.

MICRO-TRAK CORP.

165 Front St.
Chicopee, MA 01013
Phones: 413-594-8501; 800-358-8729
William E. Stacy, pres.
Mahlon C. Stacy, v.p.
Manufacturer of audio equipment & accessories, studio desks & cabinetry.

MICROWAVE ASSOCIATES COMMUNICATIONS CO.—See M/A-COM MAC (Microwave Associates Communications).

MICROWAVE FILTER CO. INC.

6743 Kinne St.
East Syracuse, NY 13057
Phones: 315-437-3953; 1-800-448-1666
Telex: 249-613
Glyn Bostick, pres.
Emily Bostick, exec. v.p., sales & mktg.
William Johnson, v.p. & dir. of engineering.
Lowpass, highpass, bandpass & adjacent channel filters, co-channel eliminator, channel dropper, pay-TV security traps, pay only traps, sound traps, supernotch, mass descrambling network, FM filters & traps, hyperband units, parental control switch, earth station filters & traps, MDS filters & traps, CARS bandpass filters, IF bandpass filters, MTV consulting services, pay-TV security system, bandsplitters & publications.

MIDLAND METALS CORP.

301 Rte. 17 N
Rutherford, NJ 07070
Phone: 201-939-1900
Telex: RCA 219193 MMC UR
Sam F. de Vries, pres.
Jacques de Vries, v.p.
Richard Wojtovitz, sales
Distributor of wire & cable products.

MIDWEST COMMUNICATIONS CORP.

One Sperti Dr.
Edgewood, KY 41017
Phone: 606-331-8990
Telex: 21-4370
Fax: 606-331-0048
David K. Barnes, pres.
Jay Adrick, v.p.
Skip McWilliams, v.p.
Peter Rightmire, mgr., mktg. communications
Paul Nickless, CATV sales mgr.

Other Offices:

Miami, FL; Norfolk, VA; Troy, MI; Nashville, TN; Columbus, OH; Atlanta, GA; Indianapolis, IN; Pittsburgh, PA

Distributor of video & audio equipment; design and construction of mobile production units & satellite news systems.

MIDWEST CORP.

Box 226
414 N. 5th St.
Clarksburg, WV 26301
Phones: 304-624-5459; 800-532-2288
Jerry Thompson, pres.
Rick Miller, v.p.
Jack D. Crouse, v.p., sales
Elijah Midkiff, v.p., mktg.
Stocking distributor for CATV & MATV cable equipment, coaxial cable & pole line hardware.

MILLER FLUID HEADS (USA) INC.

2819 W. Olive Ave.
Burbank, CA 91505
Phone: 818-841-6262
Telex: 283223
Fax: 818-841-6416
Art Kramer, pres.
Grant Clementson, dir. sales & mktg.
Hugh Crum, sales
Manufacturer of camera support products.

3M

1331 Commerce
Petaluma, CA 94952
Phone: 707-778-6411
Thomas J. Cox, v.p. & dir., mktg.
Manufacturer of compression molded Fresnel projection V lenses, single element, two element & three element.

3M CO.

(Broadcast & Related Products Div.)
225-4S-10, 3M Center

St. Paul, MN 55144-1000
Phone: 612-733-3692
J. Mazzoni, project mgr.
Jerry D. Tapley, sales mgr. (612-733-9073)
For personnel & branch offices see Minnesota Mining & Manufacturing Co.
Manufacturer of character generators, distribution amplifiers, sync generators, audio & video routing switching systems & audio cart recorder/player.

MINNESOTA MINING & MANUFACTURING CO. (3M)

(Magnetic Media Div.)
3M Center
St. Paul, MN 55144
Phone: 612-733-1100
Alan Jacobsen, chmn.
Lawrence Eaton, group v.p., memory technologies group
D. Drew Davis, v.p.
Donald Rushin, mktg. dir.
Joseph Leon, sales dir.
Frank Russamanno, business development mgr.

Branch Offices:

ANCHORAGE, AK 99502: 5331 Minnesota Dr. Phone: 907-276-2363

ATLANTA, GA 30360: 2860 Bankers Industrial Dr. Phone: 404-447-7000

BOSTON (Needham Heights), MA 02194: 155 4th Ave. Phone: 617-449-0300

BURBANK, CA 91505: 3130 Damon Way. Phone: 818-843-5935

CHERRY HILL, NJ 08034: 950 N. Kings Hwy. Phone: 609-667-7062

CHICAGO (Argo), IL 60631: 6850 Harlem Ave., Bedford Park. Phone: 312-496-6500

CINCINNATI, OH 45237: 4835 Para Dr. Phone: 513-482-3100

CLEVELAND, OH 44130: 12200 Brookpark Rd. Phone: 216-362-1700

DALLAS, TX 75228: 2121 Santa Anna Ave. Phone: 214-324-8100

DETROIT (Farmington), MI 48024: 23923 Research Dr. Phone: 313-477-5000

LOS ANGELES, CA 90040: 6023 S. Garfield Ave. Phone: 213-726-6300

PHILADELPHIA, PA 19120: 5698 Rising Sun Ave. Phone: 215-728-5300

ST. LOUIS, MO 63132: 10725 Baur Blvd. Phone: 314-997-8500

ST. PAUL, MN 55121: 3130 Lexington Ave. S. Phone: 612-733-3300

SAN FRANCISCO, CA 94404: 320 Shaw Rd. Phone: 415-571-6700

SEATTLE, WA 98188: 100 Andover Park West. Phone: 206-244-7200

WASHINGTON, DC 20005: 1101 15th St. NW. Phone: 202-331-6900

WEST CALDWELL, NJ 07006: 15 Henderson Dr. Phone: 201-575-2000

Manufactures & sells complete line of video & audible range recording tape products, magnetic film & accessories.

3M VIDEO SYSTEMS

3M Center
St. Paul, MN 55101
Phone: 612-736-1032

Sales Offices:
MIDWEST: Crystal Lake, IL. Phil Halter. Phone: 815-455-0202

NORTHEAST: Gaithersburg, MD. Bill Weston. Phone: 301-948-0460

SOUTHEAST: Atlanta, GA. Roger Harvey. Phone: 404-447-7000

WEST: Fremont, CA. Bill Hahn. Phone: 415-791-8344

Home Office Order Center: St. Paul, MN. Phone: 612-733-8132

Video & audio switching systems, terminal equipment & TV systems.

MINOLTA CORP.

101 Williams Dr.
Ramsey, NJ 07446
Phone: 201-825-4000
S. Kusumoto, pres.
John T. McCasland, sales mgr., industrial meters

TV color analyzer for color balancing monitors & receivers, meters for precise lighting measurements, color temp meter, incident meter, digital foot lambert meter, foot candle meter & chroma meter.

MITCHELL CAMERA CORP.

11630 Tuxford St.
Sun Valley, CA 91352
Phone: 818-768-6400
H. L. Wittrock, v.p.
Professional motion picture cameras & accessories.

MITSUBISHI INTERNATIONAL CORP.

Mitsubishi Denki Bldg.
Marunouchi, Tokyo, Japan
Cable address: Melco Tokyo

Branch office:

FREMONT, CA 46305: 46305 Landing Pkwy.

Closed-circuit TV cameras, monitors, accessories, ultra high resolution color display monitor & CRT.

MODULATION SCIENCES INC.

115 Myrtle Ave.
Brooklyn, NY 11201
Phones: 718-625-7333; 800-826-2603
Telex: 650-225-2362
Richard Schumeyer, pres.
Eric Small, v.p., engineering
Dan Rau, dir., sales
Manufactures & designs equipment for the broadcast industry; stereo TV generators; second audio program channel generators; precision aural demodulators; stereo spatial image explanders.

MOBILE-CAM PRODUCTS

Box A-82108
San Diego, CA 92138
Phone: 619-692-3208
Manufacturer of camera cradles.

MOHAWK WIRE & CABLE CORP.

9 Mohawk Dr.
Leominster, MA 01453
Phones: 617-537-9961; 800-422-9961;
800-642-9961 (MA only)
TWX: 710-347-7620
Paul Olson, chief exec. officer
Joseph R. Fichtl, v.p.
Mike Denegan, v.p., mktg.
Scott G. Penabaker, inside sales mgr.
Manufacturer of computer & electronic cable, audio, high temperature, TV camera cable, coaxial cable, satellite direct burial cable & fiber optic cable.

MOLE-RICHARDSON CO.

937 N. Sycamore Ave.
Hollywood, CA 90038-2384
Phone: 213-851-0111
TWX: 910-321-4615
Fax: 213-851-5593
Warren K. Parker, pres.
Nanette Bond, exec. v.p.
Dennis Parker, v.p. finance
Lawrence Mole Parker, v.p. sales
Michael C. Parker, operations mgr.
Manufactures & designs lighting equipment for the motion picture, television, video & professional photographic industries.

MONROE ELECTRONICS INC.

100 Housel Ave.
Lyndonville, NY 14098
Phone: 716-765-2254
William E. Vosteen, pres.
Brian D. Ives, exec. v.p.
Eugene B. Fuller, mktg. mgr.
Tone signal products, remote control equipment, audio receivers, telephone access equipment, high speed touch tone remote control equipment for headend control via satellite, dial-up telephone, microwave link or radio link. Telephone control of frequency agile receivers, emergency audio alert, cable & broadcast units, signal encoders & decoders. Relay switching panels, program timers & commercial insertion equipment.

MOSELEY ASSOCIATES INC.

111 Castilian Dr.
Goleta, CA 93117
Phone: 805-968-9621
Telex: 658-448 MOSELEY GLTA
K. F. Zimmermann, pres.
Manufacturer of remote & supervisory control systems, aural studio transmitter links, remote pickup links, stereo generators & demodulators, subcarrier generators & demodulators, telemetry return links & associated accessories.

MOSLEY ELECTRONICS

1344 Baur Blvd.
St. Louis, MO 63132
Phone: 314-994-7872
TV/FM antenna accessories for CATV & MATV, wall plates, wall taps, coaxial connectors, matching transformers, couplers, splitters & splicers.

MOSSES & MITCHELL

Weydon Land
Farnham, Surrey GU9 8QL
England
Phone: 0252-72-1236

MOTION PICTURE ENTERPRISES INC.

Box 276
Tarrytown, NY 10591
Phone: 212-245-0969
Herbert R. Pilzer, pres.
Reels & cans, fiber cases, laboratory equipment, cutting room supplies, video tape reels, cassettes & shipping cases, studio & projection lamps, splicing tape, film leader, recording tape, magnetic film & video tape.

MOTOROLA INC., COMMUNICATIONS SECTOR

1301 E. Algonquin Rd.
Schaumburg, IL 60196
Phone: 312-397-1000
Telex: 499-1134 MOTI-UI; 433-0377 MOTI-UI
TWX: 910-693-1481; 910-693-0891
Fax: 312-576-2702; 312-576-0412
Customer inquiries: Pat Schod, mgr., media relations
Robert W. Galvin, chmn.
William J. Weisz, vice-chmn. & chief exec. officer
Ronald E. Greenwell, v.p., distribution
Manufacturer of FM communications products & systems, including two-way radio,

paging, data & alarm & control. Cellular telephone systems & subscriber equipment.

MOVIOLA/J & R FILM CO INC

6820 Romaine St.
Hollywood, CA 90038
Phone: 213-467-3100
TWX: 910-321-4220
Joe Paskal, pres.
Ron Powell, v.p., sales
Manufacturer of film & tape equipment & supplies.

MPB TECHNOLOGIES INC.

1725 N. Service Rd.
Trans-Canada Hwy.
Dorval, Que. H9P 1J1
Canada
Phone: 514-683-1490
Telex: 05-823509
Dr. M. P. Bachynski, pres.
Dr. F. G. R. Warren, v.p., digital products & technology
Al Evers, sales mgr.
R. J. Clark, asst. v.p., digital products & technology
Manufacturer & distributor of character display generators, graphics systems, font compose system, NTSC encoders, concentrators, special applications, both hardware & software. Consulting, engineering & research services.

MPCS VIDEO INDUSTRIES INC.

MPCS Video Center Bldg.
514 W. 57th St.
New York, NY 10019
Phone: 212-586-3690
Telex: 291249MPCSUR
Fax: 212-586-5282
Alan Neil, pres.
Jeff Steier, v.p.
Michael Assael, national sales mgr.
Steve Fox, mktg. dir.
Sells and rents video equipment for broadcast, industrial and commercial use; rental, sales, service and production facilities.

MPO VIDEOTRONICS

2580 Turquoise Circle
Newbury Park, CA 91320
Phone: 805-499-8513
Manufacturer of portable integrated video equipment.

MULTIPLIER INDUSTRIES CORP.

464 S. Tenth Ave.
Mount Vernon, NY 10550
Phone: 914-699-0990
Walter Ulrich, pres.
Salvatore Colaluca, office mgr.
John Sullivan, sales mgr.
Michael Karlsson, product mgr.
Peter Laguardia, production mgr.
Complete line of safety equipment, nickel-cadmium batteries for portable transceivers, plug-in transient & surge protectors, all canvas products, nickel-cadmium battery packs for all meters, test equipment & two-way portable radios.

MULTI PRODUCTS INTERNATIONAL

218 Little Falls Rd.
Box 238
Cedar Grove, NJ 07009
Phone: 201-239-8183
Telex: RCA 219289 MULTI UR
Howard Longin, pres.
LeRoy Gray, v.p.
Frank Albano, mgr., CATV div.
Manufacturer of matching transformers, ground blocks, 2, 3, 4 & 8-way splitters, taps, attenuator, stainless steel devices, FM splitters, other CATV passives, capacitors, power/audio transformers & inductors.

Manufacturers & Suppliers

MULTITENNA CORP. OF AMERICA

603 Cantiague Rock Rd.
Westbury, NY 11590
Phones: 516-997-7800; 516-997-7050

Leonard H. King, pres.
Steve Weinstein, mktg. dir.
Richard D. Bogner, technical dir.
Manufacturer of MDS & ITFS transmitting & receiving antennas.

MULTI-TRACK MAGNETICS

115 Roosevelt Ave.
Belleville, NJ 07107
Phone: 800-221-1873
Manufacturer of projectors, generators & recorders.

MYCRO-TEK

9229 E. 37th St. N
Wichita, KS 67226
Phone: 316-681-0550
Telex: 298011 MYCROTEC UIC
Fax: 316-681-1123

Jake Sorg, pres.
Richard Bailey, mktg. & sales
Manufacturer and marketer of micro-processor based front-end publishing systems and video information display systems for broadcasting, business, production, education and retail applications.

NAC INC.

17 Kowa Bldg.
Tokyo, Japan 106
Phone: 03-404-2321
Manufacturer of film & audio equipment.

NADY SYSTEMS INC.

1145 65th St.
Oakland, CA 94608
Phone: 415-652-2411
Manufacturer of VHF wireless systems.

NAGRA MAGNETIC RECORDERS INC.

19 W. 44th St., No. 715
New York, NY 10036
Phone: 212-840-0999
Manufacturer of recording equipment.

NAKAMICHI AMERICA CORP.

19701 S. Vermont Ave.
Torrance, CA 90502
Phone: 213-538-8150
Manufacturer of recording equipment.

NALPAK VIDEO SALES INC.

1937-C Friendship Dr.
El Cajon, CA 92020
Phone: 619-258-1200
Manufacturer & distributor of video equipment.

NARDA MICROWAVE CORP.

435 Moreland Rd.
Hauppauge, NY 11788
Phone: 516-231-1700
TWX: 510-221-1867
Fax: 516-231-1711
Bernard Leibowitz, pres.
Jules Frohmann, v.p.
John Coppola, v.p., mktg.
Manufacturer of microwave instruments, components and non-ionizing RF radiation monitors.

NATIONAL-STANDARD CO.

601 N. 8th St.
Niles, MI 49120
Phone: 800-253-1318
Telex: 29-5187
G. H. Frieling Jr., pres.
M. B. Savitske, v.p.
S. J. Walling, sales mgr.
D. Clow, product mgr.
Manufacturer of wire products.

THE NATIONAL TELEPHONE SUPPLY CO.

5100 Superior Ave.
Cleveland, OH 44103
Phone: 216-361-0221

NAUTEL MAINE INC.

201 Target Industrial Circle
Bangor, ME 04401
Phone: 207-947-8200
Fax: 207-947-3693
John Pinks, pres.
Murray Sweetser, v.p.
Jorgen B. Jensen, mgr., AM broadcast sales
Manufacturer of solid state, modular ampnet series AM broadcast transmitters; all powers, 400-w to 50,000-w.

N.E. OF FLORIDA INC.

2025 N.E. 151st St.
North Miami Beach, FL 33162
Phone: 305-949-9084
Erwin G. Harwood, pres.
Werner Wolf, export sales
Benjamin Frindel, sales mgr.
Hydrofluid, Hydrofluid Jr. & Hydrofluid cam heads. Sales, service, rentals & special products for the professional motion picture user. Sells & services TV dollies, lenses, microphone booms, lighting & motion picture equipment. Manufacturers of 65/70mm camera, editing equipment & gear heads.

NCS INDUSTRIES

2255-E Wynadotte Rd.
Willow Grove, PA 19090
Phones: 215-657-4690; 800-523-2342 (out-side PA); 800-492-2032 (PA)
Dick Grasso, pres.
Jerry Quinn, national sales mgr.
Authorized warranty service; equipment repair; full-line CATV supplier.

NEC AMERICA INC.

(Broadcast Equipment Div.)
1255 Michael Dr.
Wood Dale, IL 60191
Phone 312-860-7600
TWX: 910-222-5991
H. Ono, v.p. & gen. mgr.
R. Dienhart, national sales mgr., video
J. Engle, national sales mgr., RF
J. White, mktg. mgr.
M. Shimizu, dir., engineering
Manufacturer of CCD cameras, digital special effects generators, frame synchronizers, audio synchronizers, TV & FM transmitters.

NEFF COMMUNICATIONS INC.

9721 Singleton Dr.
Bethesda, MD 20817
Phone: 301-530-6080
John L. Neff
Mabel A. Nelson
Broadcast product marketing for industry & government, GSA scheduling & new product listing.

L. E. NELSON SALES CORP./THORN-EMI

5451 Ukiah Circle
Las Vegas, NV 89118
Phone: 702-367-3656
Manufacturer & supplier of studio lamps.

NEOTEK

1154 W. Belmont
Chicago, IL 60657
Phone: 312-929-6699
Manufacturer of audio equipment.

NEO-VISUAL

1200 Eglinton Ave. East
No. 404
Don Mills, Ont. M3C 1H9
Canada
Phone: 416-443-9811

NEUMADE PRODUCTS CORP.

200 Connecticut Ave.
Norwalk, CT 06856

Phone: 203-866-7600

H. E. Jones, pres.
R. N. Jones, exec. v.p.
Peter Cooper, sales mgr.
Manufacturer of film & video tape storage & editing equipment. Racks & cabinets for quad tape boxes & U-Matic cartridges.

RUPERT NEVE INC.

Berkshire Industrial Park
Bethel, CT 06801
Phone: 203-744-6230
Telex: 969638
Fax: 203-792-7863
Barry J. Roche, pres.
Anthony H. Langley, v.p., sales
Rick Plushner, western regional sales mgr. (213-874-8124)
Tom Semmes, southeastern regional sales mgr. (615-385-2727)
Phil Wagner, eastern regional sales mgr. (212-956-6464)
Audio consoles for TV, radio, film & video post-production and music recording.

NEW ENGLAND DIGITAL

49 North Main St.
White River Junction, VT 05001
Phones: 802-295-5800; 212-977-4510
Digital audio post-production equipment.

NEXUS ENGINEERING CORP.

7000 Lougheed Hwy.
Burnaby, B.C. V5A 4K4
Canada
Phones: 604-420-5322; 206-644-2371
Fax: 604-420-5941
Peter van der Gracht, pres.
Basil Peters, chief exec. officer
David W. Rowat, sales dir.
David Wood, U. S. sales mgr.
Jerry Clarke-Ames, dir., sales, transmission products
Manufacturer of headend equipment including satellite receivers, television modulators, television de-modulators, heterodyne signal processors, on-channel processors, block upconverters, stereo generators, BTSC stereo encoders, active combiners, audio FM modulators, low and medium power transmitters, translators for VHF, UHF and FM applications. UHF combiners for turnkey multichannel applications.

NICHOLODEON PRODUCTIONS INC.

30 Greenwich Ave.
New York, NY 10011
James Nichols, pres. & chief exec. officer
Distribution & rental of color & monochrome large-screen TV projectors for business network telecasts, box office events, video magnification & sports telecasts.

NORPAK CORP.

10 Hearst Way
Kanata, Ont. K2L 2P4
Canada
Phone: 613-592-4164
Telex: 053-4174
Fax: 013-592-6560
Jim Carruthers, pres.
Edward Davies, v.p., sales & mktg.
Manufacturer of broadcast data delivery systems and color graphic displays.

NORTHEAST ELECTRONICS

(Division of Northern Telecom)
Airport Rd.
Concord, NH 03301
Phone: 603-224-6511

NORTHERN CATV DISTRIBUTORS INC.

Box 6729
Syracuse, NY 13217
Phones: 315-463-8433; 800-448-1655
Andrew Tresness, pres.
Dominik (Doc) D'Alfonso, v.p., mktg.

Distributor of pay TV traps, filters & passive devices.

NORTH SUPPLY CO.

600 Industrial Dr.
Industrial Airport, KS 66031
Phone: 913-791-7000
C. Allen Batts, v.p. & gen. mgr.

Distribution Centers:

Anaheim, CA; Dallas, TX; Dayton, NJ; Denver, CO; Fayetteville, NC; Leesburg, FL; Lenexa, KS; Memphis, TN; Portland, OR; San Francisco, CA; Warsaw, IN.

Complete line of CATV installation equipment, earth stations, headend equipment, cable, tools, hardware, etc.

NORTHWEST MATERIALS INC.

320 W. Edgerton St.
Bryan, OH 43506
Phone: 419-636-1191
Putnam S. Pierman

NORTHWEST MONITORING SERVICE

Box 1042
Pendleton, OR 97801
Phone: 503-276-2281
J. H. Platz, owner
FM & TV aural modulation monitor calibrators.

NORTRONICS CO. INC.

8101 10th Ave. N
Minneapolis, MN 55427
Phones: 612-545-0401; 800-328-5640
Telex: 290304
Fax: 612-540-8678
John A. Yngve, pres.
Alan C. Kronfeld, v.p., engineering & mfg.
Karen Nickolaou, mktg. operations mgr.
Manufacturer of audio & digital magnetic heads for OEMs, third-party maintenance organizations & replacement heads.

N.O.V.A. CORP.

5801 Uplander Way
Culver City, CA 90230
Phone: 213-641-2046
Billy H. Seidel, pres.
Kim Forrest, sales mgr.
Equipment for cleaning videotape.

NOVA SYSTEMS INC.

50 Albany Turnpike
Canton, CT 06019
Phone: 203-693-0238
Manufacturer of digital time base correctors.

NSC ELECTRONICS INC.

2201 Landmeier Rd.
Elk Grove Village, IL 60007
Phone: 312-956-8000
Dennis O'Brien, sales mgr.

FRED A. NUDD CORP.

Box 577
1743 Route 104
Ontario, NY 14519
Phone: 315-524-2531
Fred N. Nudd, pres.
Rick A. Nudd Jr., v.p.
Myrtle L. Nudd, treas.
Richard Callen, secy.
Galer N. Wright, sales mgr.
Manufacture, fabrication, design & installation of AM, FM, CATV & microwave towers. Mounting brackets for satellite dishes.

NURAD INC.

2165 Druid Park Dr.
Baltimore, MD 21211
Phone: 301-462-1700
Telex: 710-234-1071
Gordon Neuberth, pres.
Glenn H. Helme, v.p., production
David Rider, v.p., engineering
David Fairley, v.p., commercial engineering

William H. Fisher, v.p., finance
 Stephen Neuberth, dir., commercial mktg.
 Jerry Fricke, dir., defense mktg.
 Manufacturer of microwave ENG systems including receive & transmit antennas, remote controls, transmitters, receivers & airborne systems. Design & turnkey installations.

NYTONE ELECTRONICS CORP.

2424 South 900 West
 Salt Lake City, UT 84119
 Phone: 801-973-4090

O'CONNOR ENGINEERING LABS

100 Kaimus Dr.
 Costa Mesa, CA 92626
 Phone: 714-979-3993
 Manufacturer of camera support systems.

ODETICS INC.

(Broadcast Division)
 1515 S. Manchester Ave.
 Anaheim, CA 92802-2907
 Phones: 714-774-2200; 800-243-2001;
 800-238-4422 (CA only)

Fax: 714-535-8532
 Telex: 3716642 ODETICS COMM
 David E. Lewis, v.p. & gen. mgr.
 Bill Keegan, dir., sales & mktg.
 Manufacturer of video tape cart machines, tape recorders & robotics; broadcast television video cart machines in established small formats. 280-cart robotic library; 65,000-cart database management & traffic interface hardware & software.

OLESEN

1535 Ivar Ave.
 Hollywood, CA 90028
 Phones: 213-461-4631; 800-331-8897 (CA);
 800-821-1656 (outside CA)
 Supplier of video & special effects products & services.

OMICRON VIDEO

9700-F Owensmouth Ave.
 Chatsworth, CA 91311
 Phone: 818-700-0742
 Fax: 8187000313
 Manufacturer of video/audio distribution amplifier routing switchers, master control SW sync generators.

OPAMP LABS INC.

1033 N. Sycamore Ave.
 Los Angeles, CA 90038
 Phone: 213-934-3566
 B. Losmandy, mgr.
 Amplifiers, oscillators, power supplies, audio consoles, video distribution amplifiers. Opamp Technical Books subsidiary specializes in audio, TV, film, video & computer engineering books.

OPTICAL COATING LABORATORY INC.

2789 Northpoint Pkwy.
 Santa Rosa, CA 95407-7397
 Phone: 707-545-6440
 Rick Strandlund, gen. mgr., commercial products div.

Manufacturer of laminated contrast enhancement products for visual displays, dichroics for color TV cameras & projection systems, heat/light separation mirrors for projection systems, anti-reflection coatings & EMI/RFI shielding for cathode ray tubes & front surface mirrors for projection TV systems.

OPTICAL DISC CORP.

17517-H Fabrica Way
 Cerritos, CA 90701
 Phone: 714-522-2370
 Manufacturer of recording equipment.

ORBAN ASSOCIATES INC.

645 Bryant St.
 San Francisco, CA 94107
 Phones: 415-957-1067; 800-227-4498
 Telex: 17-1480

Cable: ORBANAUDIO
 John Delantoni, gen. mgr.
 Howard Mullinack, mktg. & sales mgr.
 Robert Orban, chief engineer
 Audio processing for production & transmission.

ORION RESEARCH INC.

4650 W. 160th St.
 Cleveland, OH 44135
 Phone: 216-267-7700
 Manufacturer of audio mixing systems.

OSRAM CORP.

Jeanne Dr.
 Box 7062
 Newburgh, NY 12550
 Phone: 914-564-6300
 Paul Caramagna & Gary Newman, product mgrs.
 Broadcast, stage & studio lighting & equipment.

OTARI CORP.

2 Davis Dr.
 Belmont, CA 94002
 Phone: 415-592-8311
 Fax: 415-591-3377
 TWX: 910-376-4890
 Jack Soma, pres.
 David Roudebush, national sales mgr.
 John Carey, mktg. mgr.
 Steven Hill, mktg. coordinator
 Manufacturer of professional audio/broadcast magnetic recorders/reproducers/duplication systems, SMPTE/EBU synchronizers/generators & readers/cart machines.

OXBERRY

(Div. of Richmark Camera Service Inc.)
 180 Broad St.
 Carlstadt, NJ 07072
 Phone: 201-935-3000
 Telex: 133509
 Mark Ackerman, pres.
 Stephen Hallet, national sales mgr.
 Jim Aneshansley, dir., mktg.
 Manufacturer of video filmography systems, animation stands & recorders, filmstrip stands, optical printers, 8mm, 16mm & 35mm cameras.

PACIFIC RECORDERS & ENGINEERING CORP.

2070 Las Palmas Dr.
 Carlsbad, CA 92008
 Phone: 619-438-3911
PACIFIC TOWER CO.
 6100 N.E. Columbia Blvd.
 Portland, OR 97218
 Phone: 503-287-7303
 Gilbert J. Nielsen, pres.
 Tower sales & erection, coaxial lines, microwave, satellite earth stations, tower lighting, painting & ground systems.

PACKAGED LIGHTING SYSTEMS INC.

Box 285
 29-41 Grant St.
 Walden, NY 12586
 Phones: 914-778-3515; 800-426-1133
 Lillian Hilzen, pres.
 Hy Hilzen, v.p.
 Lee Daniels, mgr., sales & mktg.
 Lois Meyer, office mgr.
 Quartz lighting instruments, electronic control equipment, electrified grid system, lamps & related accessories, complete studio lighting telepacks.

PACO ELECTRONICS USA INC.

350 S. Figueroa St.
 Suite 364
 Los Angeles, CA 90071
 Phone: 213-747-6540
 Manufacturer of battery equipment & accessories.

PAG AMERICA LTD.

1270 Hendersonville Rd.
 Asheville, NC 28803
 Phone: 704-274-1438
 Manufacturer of battery equipment & accessories.

PALTEX

2752 Walnut Ave.
 Tustin, CA 92680
 Phone: 714-838-8833
 TWX: 910-333-8535
 Fax: 714-838-9619
 Roger L. Bailey, chief exec. officer
 Stuart J. Dunford, gen. mgr.
 Joe Cirincione, sales distributor
 Dan Hair, mgr., communications
 Manufacturer of post-production equipment; video edit controller, laserdisc edit controllers, audio consoles, video tape erasers.

PANASONIC BROADCAST SYSTEMS CO.

(Div. of Matsushita Electric Corp. of America)
 One Panasonic Way
 Secaucus, NJ 07094
 Phone: 201-348-7671
 Tak Urabe, exec. v.p.
 Anthony Pignoni, v.p.
 Manufacturer of M-II 1/2-inch format-based VTRs, including camcorders and cart machines.

PANASONIC INDUSTRIAL CO.

(Div. of Matsushita Electric Corp. of America)
 One Panasonic Way
 Secaucus, NJ 07094
 Scott Minakami, exec. v.p.
 Steve Yuhas, v.p. & gen. mgr.

Audio-Video Systems Group:

T. Conboy, national sales mgr.; Milton Landau, asst. gen. mgr., mktg.; Rob Mahon, product engineer. Phone: 201-348-7000

Professional Products Group:

Morris Washington, national sales mgr.; Herman Schkolnick, asst. gen. mgr. Phone: 201-348-7682

Manufacturer of industrial audio-video systems equipment; video broadcast cameras, VCRs, monitors & accessories; avionics, CATV, teletext, videotext, DBS, large screen video display boards.

PARALLEX CORP.

Box 12339
 437 Goldfloss St.
 Winston-Salem, NC 27103
 Phone: 919-773-1327
 Dale E. Kline, pres.
 Bruce Odell, v.p.
 Winton W. Wilcox Jr., v.p., mktg.
 Kathy P. Pope, asst. v.p., mktg.

Branch Office:

LANSING, MI 48910: 6035 Executive Dr.
 Phone: 517-882-6063. Bruce Odell, v.p., northeast region.

Batch, on-line, on-site billing systems, including addressable interfaces & local reporting. Cable office automation & networking. Targeted marketing services.

PARAMETRIC INDUSTRIES INC.

43 South Ave.
 Bldg. No. 1
 Burlington, MA 08131
 Phone: 617-272-3000
 Robert T. Fallon, pres.
 Louis J. Covino, treas.
 Microwave diodes & devices.

PATCH BAY DESIGNATION CO.

Box 6278
 Glendale, CA 91205
 Phone: 818-241-5585

Shipping Address:

4742 San Fernando Rd.
 Glendale, CA 91204
 Designer & manufacturer of equipment labels.

PAYVIEW LIMITED

G.P.O. Box 3000
 Hong Kong
 Phones: (3)-391566; 619-564-3320 (U.S. consultant, J. Thompson)
 George Ho, chmn.
 William S. H. Cheung, dir.
 K. K. Leung, dir., finance
 Addressable, highly secure audio/video scrambling with text, telephone dialler for Pay-Per-View order entry.

PECA INC.

592 Winks Lane
 Bensalem, PA 19020
 Ralph G. Douglass, pres.
 Agnes E. Leckner, v.p.
 Terrence C. Ryan, mgr., technical services
 James A. Gracie, technical coordinator
 Designer & manufacturer of cable communications equipment, CATV test equipment, headend equipment, non-duplicated headend equipment & related specialty items, cable advertising hardware & software, instrument repair service, system design, make ready engineering, splicing, sweeping & balancing, FCC proof of performance. Technical services.

PEERLESS SALES CO.

1950 Hawthorne Ave.
 Melrose Park, IL 60160
 Phone: 312-865-8870
 Supplier of carts, stands, mounting hardware & other accessories.

PEIRCE-PHELPS INC.

12288 Wilkins Ave.
 Rockville, MD 20852
 Phone: 301-984-7979

Branch Offices:

PHILADELPHIA, PA 19131: 2000 N. 59th St.
 Phone: 215-879-7171

CAMP HILL, PA 17011: 490 S. St. John's Church Rd.
 Phone: 717-761-0240. Chris Foreman, mgr.

Manufactures audio, video, A/V & teleconferencing products & systems.

PENN STATE CABLE COMMUNICATIONS

82 Pawnee Rd.
 New Britain, PA 18901
 Phone: 215-345-7557
 Patrick Bartol, pres.
 Betty Bartol, v.p.
 System proof of performance tests, antenna site surveys, signal & co-channel studies, headend alignment, system summation sweep, remedial services, system & equipment evaluation, system up-grades.

PENNY & GILES

2716 Ocean Park Blvd.
 Santa Monica, CA 90405
 Phone: 213-393-0014
 Manufacturer of controllers & faders.

JAMES H. PENO INSTALLATION BROKERAGE INC.

Box 336
 Coalport, PA 16627
 Phone: 814-672-5393
 Richard L. Ginter, pres.
 Customer service installation, customer & record verification, multiple-dwelling wiring, including engineering, surveying, mapping & installing.

Manufacturers & Suppliers

PEP INC.
25 W. 54th St.
New York, NY 10019
Phone: 212-246-2490

PERROT ENGINEERING LABS INC.
7201 Lee Hwy.
Falls Church, VA 22046
Phone: 703-532-0700
Manufacturer of portable power equipment & lighting systems.

PESA AMERICA INC.
6073 NW 167th St.
Suite C-4
Miami, FL 33015
Phones: 305-556-9638; 800-USA-PESA
Telex: 6712435 PESAM
Antonio D. Borja, pres.
Charles Kunz, sales mgr.
Jose A. Elman, mktg. dir.
Fernando Guillot, operations mgr.
Manufacturer of TV broadcast equipment.

PFB CONCEPTS
Box 2222
Des Plaines, IL 60018
Phone: 312-640-1853
Paul Bergetz, pres.
Manufacturer of rack mounting hardware & enclosure systems for audio/video production, on site system design.

PFM ELECTRONICS
309 Hwy. 82 W
New Boston, TX 75570
Phones: 214-628-3624; 800-235-2288
Rodney J. Tinney

PHASECOM CORP.
6365 Arizona Circle
Los Angeles, CA 90045
Phone: 213-641-3501
Bertram L. Rosenblum, pres.
Arie Zimmerman, v.p.
Gene Stewart, v.p., mktg.
Complete headend equipment, modulators, demodulators, heterodyne processors, automatic video cassette player changer for pay TV or local origination with built in PTS & character generator, complete line of coaxial voice modems, frequency agile standby modulator, FM modulator & demodulators.

PHILIPS TELEVISION SYSTEMS INC.—see
BTS Broadcast Television Systems Inc., a
joint company of Bosch and Philips.

**PHILIPS TEST & MEASURING
INSTRUMENTS**
Phone: 215-245-1550
(A North American Philips Co.)
85 McKee Dr.
Mahwah, NJ 07430
Phone: 201-529-3800
Telex: 64-2351
Emile Geisenheimer, pres.
Robert C. Joseph, v.p.
Michael Leeds, national sales & mktg. mgr.
Ole Plett, product mgr.
Television measuring equipment.

PHILLIPS TELEVISION SYSTEMS
2300 South 2300 West
Salt Lake City, UT 84130-0816
Phone: 801-972-8000

PHOTOGRAPHIC EQUIPMENT SERVICE
165 Huguonot St.
New Rochelle, NY 10801
Phone: 914-235-2720
Manufacturer of equipment for animation, graphics, inserts & transparencies.

PHOTO-SONICS INC.
820 S. Mariposa St.
Burbank, CA 91506
Phone: 213-849-6521
Telex: 67-3205

John Kiel, pres.
Gene Johnson, v.p., operations
Roy Edwards, v.p., engineering
Edward Furer, v.p.

PICO PRODUCTS INC.
103 Commerce Blvd.
Liverpool, NY 13088
Phones: 315-451-7700; 800-822-7420 (out-
side NY)
Bernard Hitchcock, chmn. & chief exec.
officer
George M. Knapp, pres.
Jim Mead, sales mgr.
Penny Garo, mktg. mgr.
Susan Bender, mktg. mgr.
Dan Chmielewski, mktg. asst.
System encoders, outdoor & indoor
decoders, notch filter traps, tier traps &
specially tuned traps for CATV applications,
security sleeves, strand mount & multiple
filter enclosure for pedestal application, ad-
dressable control system for CATV systems,
satellite reception equipment, hardware &
electronics for CATV, MATV, SMATV & MDS,
satellite earth station antennas & receivers.

PINNACLE SYSTEMS
2398 Walsh Ave.
Santa Clara, CA 95051
Phone: 408-970-9787
Manufacturer of video workstation systems.

PINZONE COMMUNICATIONS
14850 Cross Creek Park
Newbury, OH 44065
Phone: 216-564-9093

**PIONEER COMMUNICATIONS OF AMERICA
INC.**
600 E. Crescent Ave.
Upper Saddle River, NJ 07458-1827
Phones: 201-327-6400; 800-421-6540
Pete Imamura, pres.
J. Williamson, v.p., operations
Jerry Nelson, dir., sales & mktg.
Yoshi Furukawa, treas.
Michael T. Hayashi, mktg. mgr.

Sales Representatives:
Ronald Coppock, national accounts mgr.
Phone: 214-519-0601
Ivan Dieu, national accounts mgr. Phone:
916-725-4515
Rachelle Rosser, national accounts mgr.
Fae Kopacka, national accounts mgr.
Mike Callahan, national accounts mgr.
Manufacturer of home terminals & converters
including standard, one-way addressable,
two-way addressable, support systems, soft-
ware support & implementation services.

P. I. TOOL SUPPLY
17317 Germantown Rd.
Germantown, MD 20874
Phone: 301-428-3434
Ed Goldstein, Bobbie Goldstein
Specialty hand tools & supplies for
underground construction, narrow-cut
trenching shovels for trencher/vibrator plow
users, two-way hand held radios, hacksaws
with 1 inch bandsaw blades, station & drop-
wire reel carrier, barricade tape, marking
paint, reel swinger.

PIPE-PIPER
Turco Mfg. Inc.
3456 Washington Ave.
Minneapolis, MN 55412
Phone: 612-588-0742
Telex: 5106013762
Bill Kaercher, pres.
Scott Kaercher, v.p., sales
Pipe boring unit, trenchless trencher,
vibratory plow.

T. R. PITTS CO.
501 W. Fifth St.
Winona, MN 55987

Phones: 507-452-2629; 800-533-8092;
800-642-2384 (MN)
Thomas R. Pitts, pres.
Sheila Pitts, v.p.

Regional office:
SEATTLE, WA: Don Thompson. Phone:
206-821-9709

Headend modulators, receivers, processors,
antennas, preamps, satellite dishes, headend
equipment, line hardware, amps, extenders,
cable, connectors, drop materials; fiberglass,
plastic & metal pedestals, foam for pedestal
bases & conduit, pedestal flags, marker flags,
marking paint & tape, winches & hoists;
coupon books & payment systems, theft of
service labels, rust & corrosion vapor cap-
sules, stereo synthesizers & processors, cable
ties & clips, security systems, automatic
advertising insertion equipment, studio equip-
ment, video tape taps, character generators,
stereo processors, standby power tools,
traps, converters, towers, lights, apartment
boxes, high & mid-split amps. Video post pro-
duction facilities. Advertising sales, turn-
key/consulting, system audits, equipment
consulting.

PKE INTERNATIONAL PTY. LTD.
Box 68, Guildford
Perty, Western Australia 6055
Australia
Phone: 09-378-1155
Telex: AA 94187
Supplier of radio broadcast equipment.

PLASTOIO CORP.
708 Third Ave.
New York, NY 10017
Phone: 212-697-0710
Jacqueline Traeger-Rado, pres.
J. Leon Brodsky, v.p.
J. McCann, dir., sales
Aluminum sheath coaxial cable, jacketed &
messengered, drop cables, foam & solid
dielectric, with or without messenger.

PLYMOUTH RUBBER CO. INC.
104 Revere St.
Canton, MA 02021
Phone: 617-828-0220
Telex: 92-4431
D. M. Hamilburg, pres.
M. J. Hamilburg, v.p.
F. X. McCormack, field mgr., CATV
Manufacturer of insulating & jacketing tapes.

POLAROID CORP.
575 Technology Square
Cambridge, MA 02139
Phone: 617-577-2000
Manufacturer of video recorders &
components.

PORTA-PATTERN INC.
Box 38945
750 N. Highland Ave.
Los Angeles, CA 90038
Phone: 213-461-3561
Ed Ries, pres.
E. H. Taylor Jr.
Manufacturer of test charts, test chart
systems, slides, films, transparencies,
spherical transparency illuminators, special-
ized test media.

PORTAC INC.
108 Aero Camino
Santa Barbara, CA 93117-3170
Phone: 805-685-2960
Brian E. Hooper, pres.
Tracey A. Hooper, sales mgr.
Time-managed message generator with VTR
controllers for information channel use; multi-
channel & telephone-coupled capability.

H. K. PORTER INC.
74 Foley St.
Somerville, MA 02143
Phone: 617-776-8200
General purpose & plant maintenance cutters,
reinforcing rod, mesh & hard metal cutters,
power & communications cable cutters, fer-
rous & non-ferrous, guy strand, wire rope,
steel strapping & chain cutters; tire chain
repair tools, lightweight fiberglass handled
cutters, professional pruning tools, special
purpose tools, power tool workheads, hy-
draulic power sources, power tool hoses &
accessories.

POTOMAC INSTRUMENTS INC.
932 Philadelphia Ave.
Silver Spring, MD 20910
Phone: 301-589-2662
Telex: 650-291-6488
Robert H. Ellenberger, pres.
D. G. Harry, v.p., mktg.
Clifford C. Hall, v.p., engineering
Manufacturer of phase monitors, AM, FM &
TV field intensity meters, recalibration
services, audio generators & analyzers,
remote control.

POWER CONVERSION PRODUCTS INC.
42 East St.
Box 380
Crystal Lake, IL 60014
Phone: 815-459-9100
Telex: 910-634-3356
Edward S. Weil, pres.
Chris F. Seyer, exec. v.p.
Manufacturer of battery chargers, power sup-
plies, DC power systems, AC to DC con-
verters, ringing generators.

POWER-OPTICS INC.
(Subsidiary of Evershed Power-Optics Ltd.)
Box 2227
Vienna, VA 22180
Phone: 703-281-4266
E. J. Sutter, agent
Remote control pan & tilt heads for industrial,
educational, medical & CATV applications,
motorized & servo lens drive units, camera
pedestals, CCTV, remote control microwave
positioning devices & equipment.

PRECISE POWER CORP.
Box 2006
Bradenton, FL 33508
Phone: 813-746-3515
L. B. McLane, pres.
Pradeep Anand, v.p.
Non-interruptive power supply systems.

PREFORMED LINE PRODUCTS CO.
660 Beta Dr.
Mayfield Village, OH 44143
Phone: 216-461-5200
Telex: 196195
Mailing address:
Box 91129
Cleveland, OH 44101
Jon R. Ruhman, pres.
Max A. Lekson, v.p., sales
Robert D. Skilton, sales mgr.
Richard L. Pardee, mktg. systems mgr.

Branch Offices:
ALBEMARLE, NC 28001: Box 818. Phone:
404-938-6820
ROGERS, AR 72756: 2740 S. First St. Phone:
501-636-7600

Field Sales Mgrs.:
NORTHWEST: Richard J. Hodona, 7075 S.
Depew St., Littleton, CO 80123. Phone:
303-979-1079

SOUTHWEST: Arnold J. Winter, 29546 Foun-
tainhead St., Agoura Hills, CA 91301. Phone:
818-706-0533. Gerald W. Winter, 950

Eaglesnest Place, Newbury Park, CA 91320.
Phone: 805-499-1641

CENTRAL: Clifford A. Decker, 9727 Nina St.,
Omaha, NE 68124. Phone: 402-391-6570

NORTHERN MIDWEST & EASTERN: Jon
Barnes & Joe Krafcik, 660 Beta Dr., Mayfield
Village, OH 44143. Phone: 216-461-5200

SOUTHERN MIDWEST: E. J. Snyder, Rte. 5,
Box 162, Carthage, MO 64836. Phone:
417-358-3037

Deadends, splices & false deadends for guy,
messenger strands & service drops for coax-
ial cables, plastic guy guards, tree guards,
lashing rods, guy-wire dispensers, plastic
spacers, vibration dampers & lashwrap con-
nectors for terminating lashing wire.

PRIESTER SUPPLY CO. INC.

Box 5507
701 107th St.
Arlington, TX 76011
Phone: 817-261-1111
Steve Vincent & Jim Tarpley
Trunk & distribution amplifiers & passives,
headend equipment, taps, converters, test
equipment, CATV pole line hardware & con-
struction supplies, strand, lashing wire, coax-
ial cable, connectors, pedestals, underground
 housings, towers, drop hardware.

PRO BATTERY CO. INC.

3941 Oakcliff Industrial Court
Atlanta, GA 30340
Phone: 800-451-7171
Manufacturer of rechargeable & primary bat-
tery systems.

PROCAM INC.

905 N. Cole Ave.
Hollywood, CA 90038
Phone: 213-464-2125
Regis Laderriere, pres.
16mm & 35mm motion picture professional
cameras, fluid heads & tripods, camera
instrumentations.

PRO-COM ELECTRONICS INC.

182 N. Hamilton St.
Poughkeepsie, NY 12601
Phone: 914-471-3750
Electronic hardware for pay cable.

PRODELIN CORP.

Box 468
Newton, NC 28658
Phone: 704-464-4141
Telex: 704830
TWX: 704-464-4141, ext. 357
Gary R. Kanipc, pres.
Larry A. Bowman, v.p.
Dan C. Johnson, mgr., sales and
administration
Nicholas Moldovan, dir., technical sales and
mktg.
Manufacturer of parabolic antennas, receiv-
ing and transmitting/receiving.

PROJECTION OPTICS CO. INC.

8 Fernwood Rd.
Florham Park, NJ 07932
Phone: 201-822-1000
Stuart Held, v.p.
Projectors for transmission & effects, lenses
for projectors & large screen TV.

PROPED INC.

Box 154
Sicklerville, NJ 08081
Phone: 609-728-2940
Michael Palermo, pres.
James Mason, v.p.
Robyn Hausmann, sales
Manufacturer of apartment boxes & pedestals
for indoor & outdoor use, with replaceable
parts, stock items & special orders.

PROTECH AUDIO CORP.

Flowerfield Bldg. No. 1
St. James, NY 11780
Phone: 516-584-5855
Telex: 230199
William Murphy, pres.
J. Giambone, v.p.
Audio consoles & studio electronic com-
ponents, studio input lines including
amplifiers, equalizers, compressors, control
devices, mixers, limiters, switchers, VCAs,
preamplifiers & distribution amplifiers, audio
distribution amplifiers.

PROTECTO WRAP CO.

2255 S. Delaware St.
Denver, CO 80223
Phone: 303-777-3001
John Robinson, mktg. mgr.
Corrosion-resistant coatings & waterproofing
membranes.

PROVISIONAL BATTERY CO. INC.

3941 Oakcliff Industrial Court
Atlanta, GA 30340
Phones: 404-449-5900; 800-451-7171
Telex: 312723
Eugene Sherry, pres.
Leonard Cocciadiffero, v.p.
Kevin J. Barry, sales mgr.
R. G. Edwards, mktg.
Battery supply house, lead-acid, nicad, silver-
zinc, mercury, lithium & battery chargers, bat-
tery packs for remote cameras & recorders,
portable ENG lighting systems.

PYE TVT LTD.—see BTS Broadcast Television
Systems Inc. (a joint company of Bosch
and Philips)

PYRAMID INDUSTRIES INC.

Box 23169
Phoenix, AZ 85063
Phones: 602-269-6431; 800-528-4529
Earl Gilbert, pres.
Steve Youtsey, dir., mktg.
Manufacturer of CATV coaxial connectors, fit-
tings & accessories, metal CATV pedestals.

Q-BIT CORP.

2575 Pacific Ave. NE
Palm Bay, FL 32905-2699
Phone: 305-727-1838
Howard B. Hillman, pres.
Gary Callaway, v.p. & gen. mgr.
Hansel Mead, v.p., engineering
Mary Rogers, sales mgr.
Amplifiers & pre-amplifiers.

Q. E. MANUFACTURING CO.

315 Cherry St.
New Berlin, PA 17855
Phone: 717-966-1017
Glenn G. Miller, pres.
Robert W. Miller, v.p.
Dale L. Miller, secy.-treas.
Manufacturer of aerial line construction tools.

QEI CORP.

Box D
One Airport Dr.
Williamstown, NJ 08094
Phone: 609-728-2020 & 800-334-9154
Telex: 510-686-9402
Charles Haubrich, pres.
William J. Hoelzel, sr. v.p.
John J. Pilman, v.p.
Ed Etschman, mgr., domestic sales
FM transmitters, modulation monitors,
automatic remote control systems.

QSI SYSTEMS INC.

12 Linscott Rd.
Woburn, MA 01801
Phone: 617-938-1403
Alfred J. Smilgis, pres.
George Fall, v.p.
Richard L. Smilgis, gen. mgr.
Richard T. Sanford, dir., sales & mktg.

Ed Ricciardi, chief engineer
Manufactures source identifiers, color bar
generators, auto-phasing blackburst
generators, count-down generators, video
DA, mini-production switchers.

Q-TVTELESYNC

(Div. of Q-CO Industries Inc.)
104 E. 25th St.
New York, NY 10010
Phone: 212-460-9050
George Andros, v.p.
John Maffe
Manufacturer of console & conveyor transport
videoprompter systems; computer prompter
& mini-prompter systems for on location
events.

QUALITY RF SERVICES INC.

850 Park Way
Jupiter, FL 33477
Phones: 305-747-4998; 800-327-9767 (outside
FL); 800-433-0107 (FL)
Fred J. Rogers, pres.
Ernest Cantelmo, v.p.
Sylvia Rathbone, mgr., customer service
CATV replacement components for all makes
of amplifiers, including hybrids, transistors,
diodes, capacitors, etc. CATV equipment
repair, CATV amplifier upgrade on all makes
of modules. Manufactures high gain upgrade
modules using parallel hybrid technology for
most Jerrold amplifiers. Supplies plug-in-
pads, equalizers, power packs & line extender
modules.

QUALITY VIDEO SUPPLY CORP.

76 Frederick St.
Hackensack, NJ 07602
Phones: 201-488-8336; 800-431-6000
Telex: 219-804
Varghese Reju, pres.
Rose Marie Cassell, mktg. services
Tobe Carey, sales mgr.
Manufacturer of video accessories, video RF
switchers, cables, lighting, adapters, tripods,
tape erasers, cassette holders, battery pro-
ducts, video tape, test equipment, furniture,
racks, printed goods, sound effects records
& modular studio equipment.

QUANTA CORP.

2440 S. Progress Dr.
Salt Lake City, UT 84119
Phone: 801-974-0992
TWX: 910-925-5684
Fax: 801-974-5147
Arnold Taylor, pres.
William Park, v.p., mfg.
Ron Ward, v.p., engineering
Edward Scott, v.p., finance
Dale Christensen, v.p., manufacturing
Manufacturer of television graphics systems
including character generators, video paint
systems & three-dimensional modeling &
animation systems, video editing systems.

QUANTEL INC.

655 Washington Blvd.
Stamford, CT 06901
Phone: 203-348-4104
Fax: 203-356-9021
Steven King, chief exec. officer
Manufacturer of synchronizers, digital effects,
digital art/graphics/animation, character/cap-
tion generators, standards converters, digital
still stores, central still library & digital
editing/animation systems.

QUANTUM AUDIO LABS INC.

(Div. of Paltex)
1909 Riverside Dr.
Glendale, CA 91201
Phone: 818-841-0970

QUICK-SET INC.

3650 Woodhead Dr.
Northbrook, IL 60062
Phone: 312-498-0700
Telex: 72-4362
Barry Kipnis, pres.
Tripods, heads, pedestals, dollies for TV &
other instrumentation purposes. Camera
 housings, pan/tilt units, remote control
switching gear, auto pan units, digital con-
trols & mounting brackets.

QUOTRON SYSTEMS INC.

5454 Beethoven St.
Los Angeles, CA 90066
Phone: 213-827-4600
M. E. Mohr, pres.
G. Levine, v.p., mktg.
Video compatible character generators for
CATV, input keyboards & other data terminals
& instantaneous financial information.

RADIATION SYSTEMS INC.

1501 Moran Rd.
Sterling, VA 22170
Phone: 703-450-5680
Telex: 899156
Richard E. Thomas, pres.
Robert H. Denton Jr., v.p., mktg.
Manufacturer of satellite earth station anten-
nas from 1.8 meters to 32 meters, point-to-
point communications antennas and tac-
tical/transportable antennas.

RADIO RESOURCES INC.

Box 8782
BWI Airport, MD 21240
Phone: 301-859-1500
Ashley Scarborough, pres.
Ellen Scarborough, v.p.
Bernie O'Brien, mgr., sales
Distributor of radio equipment & accessories.

RADIO TOWER CO. INC.

Box 1826
Boise, ID 83701
Phone: 208-344-0947
John H. Runkle, pres.
Betty Jean Runkle, v.p.
J. Runkle, sales
Robin Holmquist, mktg.
Jim Bender, special engineering.
George Lostra, P. E.
Fabricates 9 sizes of guyed tower to stock;
capable of building any size guyed or self-
supporting tower. Fabricates, erects, installs
& services antennas; coax, wave guide,
lighting, buildings, turnkey.

RAMKO RESEARCH INC.

11355A Folsom Blvd.
Rancho Cordova, CA 95670
Phone: 916-635-3600
R. G. Kohfeld, pres.
L. Dont, v.p.
J. Lucy, sales mgr.
Complete line of professional audio products.

RANGERTONE RESEARCH INC.

115 Roosevelt Ave.
Belleville, NJ 07109
Phone: 201-751-6833
George Zazzali, pres.
Dan Zazzali, v.p.

Regional office:

STUDIO CITY, CA 91604: 11020 Ventura Blvd.
Phone: 213-761-5781. Neil Kempt, mgr.

Manufacturer of motion picture magnetic
recorders, projectors & telecine.

RANK CINTEC INC.

20 Bushes Lane
Elmwood Park, NJ 07407
Phones: 201-791-7000; 212-564-6910
Bruce Oyen, sales mgr.

Manufacturers & Suppliers

Regional office:

STUDIO CITY, CA 91604: 11020 Ventura Blvd.
Phone: 213-761-5781. Neil Kempf, mgr.

RANK CINTEL LTD.

260 N. Rte. 303
West Nyack, NY 10994
Phone: 914-353-1914
Telex: 64-6998

Fax: 914-353-1934

Colin J. Brown, exec. v.p.
Charles Morganti, mgr., broadcast sales
Wayne Barrington, national tech. service mgr.
Manufacture and sales of high quality
telescope, still store and graphic equipment.

RANK PRECISION INDUSTRIES INC.

411 E. Jarvis Ave.
Des Plaines, IL 60018
Phone: 312-297-7720
J. M. Campbell, pres.
K. Sadhvani, sales mgr., motion picture optics
Manufacturer & distributor of 35mm, 16mm
& Super 16mm, 5:1 & 10:1 zoom lenses for
professional motion picture cinematography.

RATELCO INC.

1260 Mercer St.
Seattle, WA 98109
Phone: 206-624-7770
Dennis Terpstra, mktg. mgr.
Mobile intercoms, automatic communication
(filtered) battery chargers, uninterruptible
power systems, inverters, DC converters,
power boards & distribution systems.

RAVEN SCREEN CORP.

124 E. 124th St.
New York, NY 10035
Phone: 212-534-8408
Martin Soss, mgr.
Front & rear projection screens, all types.

RAYCHEM CORP.

300 Constitution Dr.
Menlo Park, CA 94025
Phone: 415-361-2288
Telex: 9103731728
Paul M. Cook
Robert M. Halprin, pres.
Jack Webb, div. mgr.
Lynn Chapman, mgr., CATV/broadband
Heat-shrinkable products for sealing cable
connections in underground & aerial CATV
plant, corrosion & water protection products,
drop connectors, satellite antenna de-icers.

RAYTHEON DATA SYSTEMS CO.

159 Morse St.
Norwood, MA 02062
Phone: 617-762-6700
J. Peter Eadie, national sales mgr.

Field Sales Offices:

ALPHARETTA, GA 30201: 3190 Holcomb
Bridge Rd. Phone: 404-992-6023. Larry
Garrard

BOTHELL, WA 98011: 2519 144th St. SE.
Phone: 206-355-5323. Robert Fredrickson

CAPRON, IL 61012: 1124 Cemetery Rd.
Phone: 815-544-2828. Wes Minear

SAVANNAH, GA 31410: 918 Boxwood Dr.
Phone: 912-897-6656. Raymond Shaw

R-COLUMBIA PRODUCTS CO. INC.

2008 St. Johns Ave.
Highland Park, IL 60035-2499
Phone: 312-432-7915
Manufacturer of headphones, microphones
& intercom systems.

REACH ELECTRONICS INC.

1600 W. 13th St.
Box 308
Lexington, NE 68850-0308
Phones: 308-324-6661; 800-445-0007

TWX: 910-960-4741
Keith Wycoff, pres.
Eilene Wehr, chief administrative officer
Mike Sutton, sales mgr.
Manufacturer of electronic selective signal-
ing devices and communications products in-
cluding pagers, paging terminals, telephone
line couplers, mobile products.

RECORTEC INC.

275 Santa Ana Court
Sunnyvale, CA 94086
Phone: 408-737-8441
TWX: 910-379-5022
Dr. Lester H. Lee, pres.
Eldon A. Corl, v.p.
Videotape evaluators and conditioners for
cleaning, testing and winding video tapes.
Video cassette evaluators and video cassette
loading equipment.

REGISTER DATA SYSTEMS

Box 1246
Perry, GA 31069
Phones: 800-521-5222; 912-987-2501 (GA)
Manufacturer of business computer systems
for broadcast industry.

RELIABLE ELECTRIC/UTILITY PRODUCTS

11333 Addison St.
Franklin Park, IL 60131
Phone: 312-455-8010
Telex: 72-8393
TWX: 910-227-3159
D. P. Sheffler, pres.
William S. Sedlacek, v.p. & gen. mgr.
Raymond C. Kubacki Jr., dir., sales & mktg.
Rick Siemens, national CATV sales & mktg.
mgr.
Pete Torres, Frank Priebe, Tim Ahrens, Doug
Frassrand, sales
Manufacturer of CATV pedestals, apartment
closures, aerial hardware & other equipment.

RESDEL ENGINEERING CORP.

300 E. Live Oak
Arcadia, CA 91006
Phone: 213-445-5955
Manufacturer of telecasting equipment.

RESEARCH TECHNOLOGY INTERNATIONAL

—See Lipsner-Smith Co.

REYNOLDS LETERON CO.

3305 Kashiwa St.
Torrance, CA 90505
Phone: 213-534-1630
J. Becher Anderson, pres.
Leteron TV titler.

RF SCIENTIFIC TRANSPORTABLES INC.

3030 Bay Front Rd.
Mobile, AL 36605
Phone: 205-478-4344
Construction & installation of satellite earth
stations.

RF SYSTEMS—See General Instrument Corp.

RF TECHNOLOGY INC.

145 Woodward Ave.
South Norwalk, CT 06854
Phone: 203-866-4283
Telex: 3722030 RFTECH
Fax: 203-853-3513
Chuck Bobbins, pres.
Pat Bradbury, v.p., sales & mktg.
Manufactures fixed & portable microwave
systems & RF power amplifiers.

RHG ELECTRONICS LABORATORY INC.

161 E. Industry Court
Deer Park, NY 11729
Phone: 516-242-1100
Ronald B. Hirsch, pres.
Arnold Rubin, v.p. & dir., engineering
Sidney Wolin, sales mgr.
Solid state TV microwave relay links for col-
or & monochrome TV systems, rack mounted

STL, remote TV pickup & intercity relay
systems.

RICHARDSON ELECTRONICS LTD.

40W267 Keslinger Rd.
LaFox, IL 60147
Phones: 312-232-6400; 800-323-1770
Telex: 283461
Fax: 312-232-1071
Arnold Allen, pres.
Edward J. Richardson, chief exec. officer
Dennis R. Gandy, exec. v.p.
Art Richardson, sales mgr.
Manufacturers & distributors of electron
tubes & semiconductors.

RIPLEY CO. INC.

46 Nooks Hill Rd.
Cromwell, CT 06416
Phone: 203-635-2200
TWX: 710-428-9567 Ripley Co. Crel
H. I. Thayer, pres.
J. J. Matthews, v.p.
S. DiStefano, treas.
Robert S. Clark, mktg. mgr.
Manufacturer of coaxial cable preparation
tools.

RIVERS ASSOCIATES INC.

47 Berry St. Ext.
Fitchburg, MA 01420
Phone: 617-342-8965
Norman L. Rivers, pres.
EBS encoders & decoders, AM monitor
receiver, custom audio & control equipment,
tone-control encoders & decoders, audio
silence alarm & voice-actuated intercom
system.

RMS ELECTRONICS INC./CATV DIVISION

50 Antin Place
Bronx, NY 10462
Phones: 212-892-1000 (collect, NY state);
800-223-8312 (outside NY state)
Telex: 224652 RMSEL UR
Joseph F. Bradley Jr., chmn.
Roger Nejes, pres.
Ray Perez, v.p., sales
Lee R. Heller, mktg. coordinator

Account Executives:

Harold Trischman, John Vitale, Trevor Ritchie,
Bill Tielert, Ed Brockman & Terrance Simmon.

Manufacturer & distributor of standby, in-
verter & AC regulated power supplies, 450
MHz, 550 MHz & 600 MHz power passing line
splitters, directional couplers & multitaps,
matching transformers, non-power passing
splitters & directional couplers, passive & ac-
tive video control centers, attenuators, con-
nectors, hardware & tools.

RMT ENGINEERING INC.

625 E. Taylor Ave.
Sunnyvale, CA 94086
Phone: 408-733-4830
Richard McLean, pres.
Patricia McLean, v.p., mktg.
Michael Kleykamp, national sales mgr.
Rod Annis, field sales rep.

Branch Office

EUREKA, CA 95501: 1129 Koster St. Phone:
707-444-9437.

Distributor of antennas, new and remanufac-
tured electronics sales, field strength meter
repairs, headend and distribution repairs.

ROCKWELL INTERNATIONAL CORP.

Collins Transmission Systems Div.
1200 N. Alma Rd.
Richardson, TX 75081
Phones: 214-996-5000; 214-996-5874
Telex: 163-207-RIDALBUT
Joe Culp, pres.
Steve Spence, v.p. & gen. mgr.
C. I. McDowell, dir., sales & mktg.

S. L. Ravsten, dir., international mktg.
V. W. Riley, domestic mktg.
Total systems capability, including system
design, equipment engineering & manufac-
turing for analog & digital terrestrial
microwave & fiber optic transmission
systems.

RODELCO ELECTRONICS CORP.

111 Haynes Court
Ronkonkoma, NY 11779
Phone: 516-981-0900
Joseph M. Rodgers, pres. & gen. mgr.
Andrew Daniher, sales mgr.
Manufacturer of type accepted VHF trans-
istorized translators, TV transmitters, multi-
ple output amplifiers & RF communications.

ROH DIV., ANCHOR AUDIO

913 W. 223rd St.
Torrance, CA 90502
Phone: 213-533-5984
Telex: 910-240-0141
Jim VanWaay, pres.
Tom Sawyer, v.p.
Saul Walker, systems engineering mgr.
Dan Garrigan, dir., mktg.
Manufacturer of broadcast audio and com-
munications equipment and systems. Pro-
ducts include intercoms, line monitors/bridg-
ing switchers and modular systems.

ROHDE & SCHWARZ POLARAD INC.

5 Delaware Dr.
Lake Success, NY 11042
Phone: 516-328-1100
TWX: 510-223-0414
Kenneth R. Schwenk, pres.
Scott Elkins, v.p., mktg.
C. Porzky, mktg. mgr., broadcasting & TV
instruments
Manufacturing & sales of test & measurement
instruments, TV & broadcasting, radio
monitoring & communications equipment.

ROHN

6718 W. Plank Rd.
Peoria, IL 61656
Phone: 309-697-4400
Telex: 910-652-0646
Fax: 309-697-5612
Donald D. Rohn, pres.
R. A. Kleine, v.p.
Mike Fleissner, export mgr.
Manufacturer, designer, fabricator & erector
of towers, tower obstruction lighting equip-
ment, cable broadcast tower accessories,
cable equipment shelters, microwave reflect-
ors, cellular towers & equipment buildings
for communications & microwave.

ROSCO LABORATORIES INC.

36 Bush Ave.
Port Chester, NY 10573
Phone: 914-937-1300

ROSCOR CORP.

1061 Feehanville Dr.
Mount Prospect, IL 60056
Phone: 312-539-7700
Telex: 910-223-1218
TWX: 910-223-1218
Fax: 312-299-4206
Paul S. Roston, pres.
Mitchell Roston, v.p.
Yves Souvenir, chief engineer
Lee A. Ruber, sales
Fixed and mobile video systems including
SNVs, ENG and production vehicles, video
sales & systems engineering, RF products
and consulting, video rentals and servicing.

ROSS VIDEO LTD.

Box 220
500 John St.
Iroquois, Ont. K0E 1K0
Canada
Phone: 613-652-4886

Telex: 05-811579
John Ross, pres.
Mike Noakes, gen. mgr.
Jim Millard, mktg. coordinator
Manufacturer of video production switchers.

RPG DIFFUSOR SYSTEMS

12003 Wimbledon St.
Largo, MD 20772
Phone: 301-249-5647
Telex: 5106004126 RPG
Dr. Peter D'Antonio, pres.
Dr. John H. Konner, v.p.
Complete acoustical treatment systems including sound diffusing and absorbing panels & variable acoustic systems; acoustical design consulting.

R & R ROAD RUNNER CAMERA CAR

22781 Heslip
Novi, MI 48050
Phones: 313-349-2543; 313-383-6418
Mary James & Douglas Smith, owners
Rental of crane cars, grip & lighting equipment & battery packs.

RTS SYSTEMS INC.

1100 W. Chestnut St.
Burbank, CA 91506
Phone: 818-840-7119
Fax: 818-842-4921
Telex: 194855
TWX: 910-948-4987
Bob Ringer, pres.
Douglas E. Leighton, v.p., mktg.
Shelley Harrison, sales mgr.

Dave Richardson, sales
Stephanie M. Snow, mktg. coordinator
Lon Oakes, dir., government services
Stan Hubler, chief engineer
Manufacturer of professional conference-line & dedicated-line intercom systems designed for teleproduction & broadcast operations; professional audio products; self-contained & card case high-performance amplifiers.

RUSSCO ELECTRONICS MANUFACTURING INC.

5690 E. Shields Ave.
Fresno, CA 93727
Phone: 209-291-5591
Telex: 317007 RUSSCOELECT UD
Russell C. Friend, pres. & gen. mgr.
Victor Kearney, v.p.
Barbara Gaudin, asst. mgr. & sales mgr.
Pat Delaney, mktg. mgr.
Michael Vink, design engineer
Manufacturer of broadcast audio equipment, turntables, tone arms, phono preamps, mike preamps, audio distribution amps, audio power amps, remote amps, small consoles & telephone interface equipment.

RYCOM INSTRUMENTS

9351 E. 59th St.
Raytown, MO 64133
Phone: 800-851-7347
TWX: 910-771-2182
E. Edward Reitz, pres.
Jack Rice, operations mgr.
Cable locators, cable fault locators & frequency selective level meters (20 Hz to 3.5 MHz).

SACHTLER CORP. OF AMERICA

55 N. Main St.
Freeport, NY 11520
Phone: 516-867-4900
Telex: 140107SAC FRPT
Eric D. Falkenberg, exec. v.p.
Michael A. Accardi, regional sales mgr.
Greg Gorman, regional sales mgr.
Manufacturer of complete line of camera support equipment for video and film.

SAOELCO INC.

75 W. Forest Ave.
Englewood, NJ 07631

Phone: 201-569-3323
H. L. Sadel, pres.
G. Goldman, v.p., mktg.
Manufacturer of CATV signal level meters & white noise generators.

S.A.L. COMMUNICATIONS INC.

County Line Industrial Center
5 Hub Dr.
Melville, NY 11747
Phone: 516-694-7110
Alan G. Scheinman, chmn.
Marty Chipkin, v.p., customer service
Jon Schwartz, national sales mgr.
Ken Mosca, regional sales mgr.

Regional Offices:

SOUTHEASTERN OFFICE & WAREHOUSE:
2401-B Mellon Court, Decatur, GA 30035.
Phone: 404-981-0050. Donald (D.J.) Bos, regional sales mgr.

WESTERN OFFICE & WAREHOUSE: 1161 Sandhill Ave., Unit A, Carson, CA 90746. Phone: 213-635-4855. Dennis Hibdon, regional sales mgr.

Distributor of hardware, tools, passive devices, wire & cable, grounding materials, underground equipment, pay-TV traps, security devices, test equipment, pedestals, electronics, receivers, modulators, SMATV equipment & converters.

SALESCASTER DISPLAYS CORP.

1010 E. Elizabeth Ave.
Box 502
Linden, NJ 07036-0502
Phone: 201-925-3450
Warren Heide, pres.
Dennis Tort, sales & mktg. mgr.
Manufacturer of equipment producing superimposed moving messages.

SAMSON TECHNOLOGIES CORP.

124 Fulton Ave.
Hempstead, NY 11550
Phone: 516-489-2203
Manufacturer of VHF wireless systems.

SANKEN MICROPHONE CO. LTD.

c/o Pan Communications Inc.
Azabu Heights, Suite 607
1-5-10 Roppongi, Minato-Ku
Tokyo, Japan 106
Phone: 813-505-5463
Joe Hassan, v.p., mktg.
Manufacturer of microphones for broadcast & recording.

SATELLITE SIGNALS INC.

969 Horsham Rd.
Horsham, PA 19044
Phones: 215-675-2053; 800-523-5947;
800-492-2512 (PA)
B. J. Toner, pres.
Provides professional temporary downlinking for satellite transmitted events with complete redundancy for backup capability, surveys & interference tests for earth station site selection, long & short term rental of earth stations. Equipment includes 5-meter & 3.66-meter dishes, Ch. 10 conical horn.

SAUPPE MEDIA INC.

1625 Pegfair Dr.
Pasadena, CA 91103
Phone: 818-792-9840
Telex: 910-350-1308 SAUPPE MEDIACA
Norman A. Sauppe, chmn.-chief exec. officer
Carl Baldwin, v.p.
Bob Chateau, chief financial officer
Manufacture, sales & service of film chain slide projectors & audio-visual multi-image equipment.

SCALA ELECTRONIC CORP.

Box 4580
Medford, OR 97501
Phone: 503-779-6500
Telex: 151681 SCALA MEF
Fax: 503-779-3991
Ellis Feinstein, pres.
Don Garlick, engineering mgr.
Dan Fowler, sales mgr.
Professional ruggedized antennas & arrays for CATV, LPTV, translators, STL, RPU & off-air monitoring.

SCHAFFER WORLD COMMUNICATIONS

Box 31
World Radio Bldg.
Marion, VA 24354
Phone: 703-783-2000
Robert Dix, pres.
Manufacturer of automation systems, audiofile & ready spot consoles.

SCHMID TELECOMMUNICATION

Rieterstrasse 6
CH-8002 Zurich
Switzerland
Phone: 41-1-2012353

SCHNEIDER CORP. OF AMERICA

400 Crossways Park Dr.
Woodbury, NY 11797
Phone: 516-496-8500
Telex: 960102
Jay Citrin, v.p., finance
Dwight Lindsey, v.p., mktg.
Bob Jones, national sales mgr.
Craig Marcin, service mgr.
Manufacturer, supplier & servicer of television zoom lenses including ENG/EFP, studio & tele/O.B. lenses for all camera types.

SCHUESSLER CASE CO. INC.

Box 39066
Chicago, IL 60639
Phone: 312-227-0027
L. L. Kreft, pres.
Shipping cases for motion picture & TV industries & special cases made to order.

SCHWEM TECHNOLOGY

3305 Vincent Rd.
Pleasant Hill, CA 94523-4349
Phone: 415-935-1226
TWX: 910-240-0269—Easy Link
Janet L. Alvarez, pres.
Clayton R. Sylvester, v.p.
Kathy Metralas, mktg. mgr.
Manufacturer of image stabilizing camera lenses.

SCIENTIFIC-ATLANTA INC.

One Technology Pkwy.
Box 105600
Atlanta, GA 30348
Phone: 404-441-4000
Sidney Topol, chmn.
Bill Johnson, chief exec. officer
Jay Levergood, pres.
Larry Bradner, pres., Broadband Communications Business Div.
Solomon Webb, national sales mgr.
Robert Murphy, dir., corporate communications

Field Sales Offices:

ATLANTA, GA 30340: 4025 Pleasantdale Rd. Phone: 404-449-2530. Hank Cason, Jay Dragon, Craig Clary, Leon Urban, Gary Brust & Shirley Harbin

BELLEVILLE, IL 62223: Copper Bend South, 936 S. 59th St. Phone: 618-233-7203. Jim Lysaker, Paul Heslen, Gary Trudell, Mark Baughman & Sheila Henry

ENGLEWOOD, CO 80112: 373 Inverness Dr. S. Phone: 303-790-0585. John Cheval, Ben Archuleta & Isaac Boniface

FAIR LAWN, NJ 07410: 2100 Rte. 208. Phone: 201-794-3100. John King, Doug Light, Ralph Galione, John Sweeney & David Hansen

RICHARDSON, TX 75081: 851 International Pkwy., Suite 111. Phone: 214-238-1116. David Eng, Bob Bird, Bob Day, Brian Bentley & Susan Bains

Manufacturer of communications products, defense systems and test instruments for industrial, telecommunications and government applications. Communications products include: CATV set-top terminals, distribution amplifiers, taps & passives, headend electronics, satellite earth stations, receivers, LNAs & LNCs, CATV antennas, coaxial cable, drop cable.

SCIENTIFIC COMMUNICATIONS INC.

3425 W. Kingsley
Garland, TX 75041
Phone: 214-271-3685
Tom Humphries, sales mgr.
Manufacturer of satellite video receivers & amplifiers.

SEAMAN-PARSONS CORP.

Box 630
W 161 N9116 Hayes Ave.
Menomonee Falls, WI 53051
Phone: 414-251-2400
Fax: 414-251-5832
Telex: 910-260-3622xNLS
Scott A. Anfinson, sales administrator
Curtis Schmidler, product mgr.
10- to 100-HP trenchers, cable plows, compaction equipment, trailers.

THE SECURITY CHANNEL

1819 Business Center Dr.
Duarte, CA 91010
Phones: 213-688-1181; 213-357-8702 (corporate offices)
R. Anthony Smith, pres.
Fred Dunner, v.p., engineering
Cable security operations for cable operators, including marketing, installations, central station monitoring, management & investment, cable security turnkey & security support services, including business plans, facilities design & management, training programs, security launches & local marketing plans.

SELCO/SIFAM

7580 Stage Rd.
Buena Park, CA 90621
Phones: 714-521-8673; 800-25-SELCO
Manufacturer of VU & PPM meters.

SEMON BACHE & CO.

113 13th St.
Brooklyn, NY 11215
Phone: 212-965-0200
Steve Agostino, v.p., sales
Mirrors (1st & 2nd surface), lenses & other glass items.

SENNHEISER ELECTRONIC CORP.

48 W. 38th St.
New York, NY 10018
Phone: 212-944-9440
Andrew Brakhan, pres.
Tony Tudisco, v.p., sales
Manufacturer of television, broadcast & studio microphones, wireless microphone systems, headphones, infrared wireless headphones & audio test equipment.

SERVICE MANUFACTURING CO.

2400 Baumann Ave.
San Lorenzo, CA 94580
Phone: 415-278-7400
C. Pat Abrams, pres.
Rodney L. Johnston, v.p.
Manufacturer of service truck bodies & aerial buckets.

Manufacturers & Suppliers

SESCOM INC.

1111 Las Vegas Blvd. N
Las Vegas, NV 89101
Phone: 702-565-3400

SHARB ELECTRONICS

192-08 90th Ave.
Hollis, NY 11423
Phone: 718-479-3011
Telex: 423767 SHI UI
Cable: SHARIMP NEW YORK
Complete line of CCTV products.

SHAROUBIM INTERNATIONAL CO.

192-08 90th Ave.
Hollis, NY 11423
Phone: 718-479-3011
Telex: 423767 SHI UI
Cable: SHARIMP NEW YORK
Kamel Sharoubim, pres.
Vinton Roye, v.p. sales, electronic division
Supplier of telecasting equipment, closed circuit systems, transmitting antennas & accessories, electronic tubes, semiconductors, diodes, connections & spare parts.

SHARP ELECTRONICS CORP., BROADCAST GROUP

Sharp Plaza
Mahwah, NJ 07430
Phone: 201-529-8731
Telex: 134-327
Fax: 201-529-8413
S. Hirooka, pres.
Charles N. Daigneault, exec. v.p.
Ron Colgan, national sales mgr.
Robert Garbutt, gen. mgr.
Bruce Pollack, mktg. mgr.
Peter Gloeggler, product mgr.
H. Onoue, mgr., business administration
Manufacturer of broadcast and industrial grade 3-tube color camera systems, high resolution rackmount monitors, VHS-HQ VCRs, audio cassette recorders & LCD computer projection panels.

SHIMA SEIKI USA INC.

440 Forsgate Dr.
Cranbury, NJ 08512
Phone: 609-655-4788
Manufacturer of computer graphics systems.

SHINTRON CO. INC.

144 Rogers St.
Cambridge, MA 02142
Phone: 617-491-8700
Shintaro Asano, pres.
Special effects generators, switching centers, audio & video distribution amplifiers, video pointers, editing switchers, edit code generators & readers, switchers/faders, digital effects generators.

SHIVELY LABORATORIES INC.

47 Harrison Rd.
Bridgton, ME 04009
Phone: 207-647-3327
TWX: 710-223-8910 SHIVELY BRGT
Fax: 207-647-8273
Paul A. Wescott, pres.
D. S. Collins, v.p.
Charles W. Peabody, v.p., mktg.
Jonathan R. Clark, mgr., mktg.
Manufacturer of FM & TV broadcast antennas, rigid coaxial transmission line, directional couplers, combiners, patch panels, pressurization equipment & AM/TV isolocouplers.

SHOOK ELECTRONICS USA INC.

6630 Topper Pkwy.
San Antonio, TX 78233
Phone: 512-653-6761
Edwin L. Shook, pres.
L. James Beckman, v.p.
Supplier of TV & satellite mobile systems & accessories.

SHURE BROTHERS INC.

222 Hartrey Ave.
Evanston, IL 60202-3696
Phone: 312-866-2200
Telex: 72-4381
TWX: 910-231-0048
J. H. Kogen, pres.
R. E. Ward, exec. v.p.
R. T. Murphy, v.p., sales & mktg.
Manufacturer of consumer & professional audio equipment & supplies.

SIGMA ELECTRONICS INC.

1184 Enterprise Rd.
East Petersburg, PA 17520
Phone: 717-569-2681
Manufacturer of generators & audio distribution equipment.

SIGMAFORM CORP.

2401 Walsh Ave.
Santa Clara, CA 95051
Phone: 408-727-6510
W. D. Weagant, pres.
W. L. Neiman, exec. v.p.
M. J. Stanek, v.p., research & development
M. G. Mathis, mgr., telecommunications div.
Heat shrinkable, self-sealing splice covers & shrinkable molded parts for overhead & buried plant applications. Windproof torches for shrinking operations in all weather conditions.

SIGNAL ENGINEERING & SALES INC.

716 S. 23rd St.
Birmingham, AL 35233
Phone: 205-328-6431
Louis H. Pfau, pres.
William D. Coe, secy-treas.
Terry Boders, service mgr.
Studio construction; LPTV, MDS, OFS & ITFS
STL & CARS sales & installation; special video & audio switching & control devices, CATV local origination & satellite TVROs.

SIGNAL VISION INC.

3 Wrigley
Irvine, CA 92718
Phone: 714-586-3196
Neil P. Phillips, pres.
Distributor of underground & overhead construction materials & drop materials.

SIMPLICITY TOOL CO./SITCO ANTENNAS

Box 20456
Portland, OR 97220
Phone: 503-253-2000
Telex: 200-479
Gustave Berliner, pres.
Steven B. Berliner, v.p.
Marcus Burecker, electronics & chief engineer
Maurice Pellett, engineer
Manufacturer of VHF & UHF antenna arrays for MATV, CATV, FM & translators.

SIMPSON ELECTRIC CO.

853 Dundee
Elgin, IL 60120
Phone: 312-697-2260
Telex: 72-2416
Fax: 312-697-2272
H. B. Washburn, pres.
Michael J. Scala, dir., mktg.
Manufacturer of test equipment, multimeters, VOMs, VU panel meters, controllers, meter relays, scopes, digital frequency counters, digital VOMs, temperature controllers, strip chart recorders & digital panel meters.

SINGER PRODUCTS INC.

1840 W. 49th St.
Hialeah, FL 33138
Phone: 305-558-3000
Supplier of radio station equipment.

SKOTEL CORP.

1445 Provencher Blvd.
Brossard, P.Q. J4W 1Z3
Canada

Phones: 800-361-4999; 514-463-8990

(Canada)

Manufacturer of video monitor display readers.

SL WABER

(Div. of SL Industries Inc.)
300 Harvard Ave.
Westville, NJ 08093
Phone: 609-456-5400
J. Ralston, pres.
Michael Hauer, mktg. mgr.
Manufacturer of UL-listed multiple outlet strips, pre-wired electrical outlet panels, power conditioning outlet strips, uninterruptible power supplies, surge & noise protection.

SOLA ELECTRIC

(Unit of General Signal)
1717 Busse Rd.
Elk Grove Village, IL 60007
Phone: 312-439-2800
J. Hutson, pres.
J. Kimball, v.p.
Fred H. Lemke, dir., sales & mktg.
Kevin McGowan, mktg. mgr.
Line voltage regulators, uninterruptible power supplies, standby power supplies & DC power supplies (switchers & linear).

SOLID STATE LOGIC INC.

320 W. 46th St.
New York, NY 10036
Phone: 212-315-1111
Telex: 230504 SSL MLAN
Richard Houghten, pres.
Piers Plaskitt, national sales mgr.
Manufacturer of broadcast & recording studio audio consoles. Automation systems for recording, post production and film mixing.

SOLL INC.

401 E. 74th St.
New York, NY 10021
Phone: 212-988-0290
J. M. Soll, pres.
Manufacturer of computerized remote control systems for broadcasting/satellite/cable transmission facilities.

H. A. SOLUTECH LTD.

4360 D'Iberville St.
Montreal, P.Q. H2H 2L8
Canada
Phone: 514-522-8960
Telex: 055-62139
Ernest Grondin, pres.
Gilles Fortin, v.p., mktg.
Manufacturer of automated systems for commercial inserts, audio & video distribution amplifiers & audio level meters.

SONO-MAG CORP.

1833 W. Hovey Ave.
Normal, IL 61761
Phone: 309-452-5313
Compact disc machines, satellite programmers & music systems.

SONY COMMUNICATIONS PRODUCTS CO.

1600 Queen Anne Rd.
Teaneck, NJ 07666
Phone: 201-833-5200
Fax: 201-833-9645
William G. Connolly, pres.
Richard Wheeler, sr. v.p., sales & marketing
John McPherson, v.p., marketing

Regional Offices:

NORTHEASTERN: 15 Essex Rd., Paramus, NJ 07652. Phone: 201-368-5111. Bob Combs

NEW YORK: 15 Essex Rd., Paramus, NJ 07652. Phone: 201-368-5111. Leonard Staskiewicz

SOUTHEASTERN: 3175-A Northwoods Pkwy., Norcross, GA 30071. Phone: 404-263-9888. Andy Kryworuchenko

MIDWESTERN: 500 Park Blvd., Hamilton Lakes, Itasca, IL 60143. Phone: 312-773-6046. Dave Doherty

WESTERN: 2820 W. Olive Ave., Burbank, CA 91505. Phone: 818-841-8711. Robert L. Manahan

SOUTHWESTERN: 1320 Walnut Hill, Irving, TX 75602. Phone: 214-659-3600. Charles Taylor

International Regional Offices:

CENTRAL & SOUTH AMERICA: Sony Motoradio-Com. e Ind. Ltda., Rua Inocencio Tobias No. 125, Parque Industrial Thomas Edison, Barra Funda, Caixa Postal No. 30618, Sao Paulo, S.P., Brazil. Phone: 11-826-1177. Telex: 1121677 SONY BR

OCEANIA: Sony (Australia) Pty. Ltd., Box 377, 33-39, Talavera Rd., Northryde, N.S.W. 2113, Australia. Phone: 02-887-6666. Telex: AA24254

ASIA: Sony Corp. of Hong Kong Ltd., St. George's Bldg. 22nd Floor, No. 2 Ice House St., Hong Kong. Phone: 5-228061. Telex: 73249

JAPAN: Sony Corp., Communications Products Group, 4-14-1, Asahi-cho, Atsugi-shi, Kanagawa-Ken, 243 Japan. Phone: 0462-30-5111. Telex: 3872306 SONY ATJ

EUROPE/MIDDLE EAST/AFRICA: Sony Broadcast Ltd., City Wall House, Basing View, Basingstoke, Hampshire RG21 2LA, United Kingdom. Phone: 0256-55011. Telex: 858424

CENTRAL & SOUTH AMERICA: Sony Corp. of Panama S.A., Apartado 4317, Panama 5, Rep. of Panama. Phone: 61-1055. Telex: 2059 SONY PA

CENTRAL & SOUTH AMERICA: Sony de Venezuela S.A., Apartado 69096, Caracas 1070, Venezuela. Phone: 02-239-3776. Telex: 25571 SONYVC

Manufacturer of VTRs, VCRs, video cameras, multicassette systems, monitors, editors, digital video multi-processors, time base correctors & time code generator/readers.

SONY MAGNETIC PRODUCTS CO.

Professional Tape Div.
One Sony Dr.
Park Ridge, NJ 07656
Phone: 201-930-1000
Telex: 424595
John Hollands, pres.
Andrew Mougis, dir., sales
Ken Wiedeman, national mktg. mgr.
Marc Feingold, national sales mgr.
Marc Tartell, national advertising mgr.

Regional Offices:

EASTERN: 15 Essex Rd., Paramus, NJ 07652. Phone: 201-368-5000. Joe Balsam

WESTERN: 700 W. Artesia Blvd., Compton, CA 90220. Phone: 213-537-4300. Mark Rath

MIDWESTERN: 500 Park Blvd., Hamilton Lakes, Itasca, IL 60143. Phone: 312-773-6000. Mike Cullen

SOUTHERN: 3175A Northwoods Pkwy., Norcross, GA 30071. Phone: 404-662-3819. John Riggs

Manufactures & markets complete line of blank audio & video tape products serving the professional & broadcast industries.

SONY PROFESSIONAL AUDIO

One Sony Dr.
Park Ridge, NJ 07656
Phone: 201-930-1000
George Currie, pres.
Phil DeSantis, national sales mgr.
Michael Feniello, mgr., mktg. administration
Manufactures analog & digital tape recorders, recording/remixing consoles, wired & wireless mikes.

S.O.S. PHOTO-CINE-OPTICS

440 W. 15th St.
New York, NY 10011
Phone: 212-206-8280
John Babb, pres.
H. Roth, v.p., sales
Otis Bruce, sales mgr.
Philip Bedry, mfg. mgr.
Sells, rents, leases & services motion picture & TV production equipment; distributor for Hajnal snorkel lenses.

SOUNDCRAFT ELECTRONICS INC.

8500 Balboa Blvd.
Northridge, CA 91329
Phone: 818-893-4351
Production consoles, tape recorders & production mixers.

SOUNDMASTER INTERNATIONAL INC.

306 Rexdale Blvd., Unit 5
Toronto, Ont. M9W 1R6
Canada
Phone: 416-741-4034
Editing systems & synchronizers.

SOUND TECHNOLOGY INC.

1400 Dell Ave.
Campbell, CA 95008
Phone: 408-378-6540
Telex: 357445 SOU
John Williamson, pres.
Robert Andersen, v.p., engineering
Kent McGuire, v.p., sales & mktg.
Manufacturer of audio test equipment, including distortion analyzers, signal generators, tape recorder test systems & transmission test systems.

SOUNDTRACS

77 Selleck St.
Stamford, CT 06902
Phone: 203-348-2121
S. R. Ravich, pres.
Robert Majernik, v.p.
Derek Pilkington, operations dir.
Dave Talbot, sales & mktg.
Audio consoles.

SOUTHWIRE CO.

Box 1000
Carrollton, GA 30119-0001
Phone: 404-832-4242
R. J. Hightower, mktg. mgr., distributor sales
Galvanized steel strand.

SPECTRUM MEGA HERTZ

4001 Airport Freeway
Suite 590
Bedford, TX 76021
Phones: 817-354-7500; 800-628-0088
Full line manufacturers representative & distributor for all headend, distribution and drop products.

SPORTS SCENE INC.

318 Seaspray Ave.
Palm Beach, FL 33480
Phone: 305-655-8570
Designs, engineers, installs & operates CCTV, security & audio systems, commercial & industrial, on lease or direct sale basis; specializes in sports complexes.

STAHL

(A Scott-Fetzer Co.)
3201 W. Lincoln Way
Wooster, OH 44691

Phone: 216-264-7441
Tony Asalone, pres.
Jim Babcock, fleet sales mgr.
A. J. Sperli, controller

Other Plants:

Cardington, OH; Durant, OK; Merced, CA.

Manufacturer of utility truck bodies, utility service vans, pick up boxes & forestry bodies.

STAINLESS INC.

Third St.
North Wales, PA 19454
Phone: 215-699-4871
TWX: 510-661-8097
Robert A. Farrington, pres.
Jess C. Rodriguez, exec. v.p.
John L. Windle, chief engineer
Owen F. Ulmer, Howard E. Balshukat & Peter A. Starke, sales engineers
Designers, fabricators & erectors of TV-AM-FM-microwave & cable TV towers.

STANCIL CORP.

2644 Croddy Way
Santa Ana, CA 92704
Phone: 714-546-2002
Telex: 298843 STANCIL CORP
William V. Stancil, pres.
Michael D. Custer, v.p.
Manufacturers of magnetic recording & tape reproducing equipment, logging & reference recorders 24 hours continuous on 10 1/2-inch reels, digital time recording/reproduction & automatic tape search equipment.

STANDARD COMMUNICATIONS CORP.

Box 92151
Los Angeles, CA 90009
Phone: 213-532-5300
Donald W. Thomas, pres.
Mark Thomas, v.p., mktg.
R. Mason Truluck, telecommunications mktg. mgr.
Diane Hinte, national sales mgr.
Manufacturer of TVRO systems, low noise amplifiers/block down converters, MDS products & equipment, satellite receivers, land mobile two-way radios, marine two-way radios & reverse osmosis desalinators.

STANDARD TAPE LABORATORY INC.

26120 Eden Landing Rd., No. 5
Hayward, CA 94545
Phone: 415-786-3546
Frank G. Lennert, pres.
Manufacturer of audio test tapes, flutter, speed timing & sweep tapes, 35mm test films, audio test tapes for 2 inch quadruplex & 1 inch type C NTSC standard video recorders.

STANDARD TRUCK & EQUIPMENT CO.

1155 Hill St. SE
Atlanta, GA 30315
Phones: 404-622-4461; 800-241-9357
Jack Taffel
Used & reconditioned aerial bucket trucks.

STANTON MAGNETICS INC.

200 Terminal Dr.
Plainview, NY 11803
Phone: 516-349-0200
TWX: 510-221-1845
Walter O. Stanton, pres.
Joseph S. Woodstock, v.p., mktg.
Pete Bidwell, sales mgr., professional products
Jean Kapen, mgr., advertising & promotion
Manufactures complete line of professional cartridges and styli for recording & broadcast industries, stereo phono preamplifier, headphones, announcer earphones, turntable slip mats, turntable preamp/equalizer & record care products.

STANTRON UNIT OF ZERO CORP.

6900 Beck Ave.
North Hollywood, CA 91605
Phone: 213-875-0800
Bill Wood, pres.
Guy Tessier, v.p., sales
Manufacturers of cabinetry & accessories for video production.

STAR CASE

648 Superior
Munster, IN 46321
Phone: 219-922-4440
Dennis Toma, pres.
Bernard Fryman, v.p., sales & mktg.
Manufacturer of flight cases for broadcast equipment.

STATE LABS INC.

162 Fifth Ave.
New York, NY 10010-5967
Phones: 212-807-9400; 800-221-3535
Tony Vent, pres.
Stocking distributors of all types & brands of CATV electronic tubes; semiconductors, transistors, diodes, ICs, all broadcast tubes & CRTs.

STATUS CABINETRY

615 S. State College Blvd.
Fullerton, CA 92631
Phone: 715-525-4400

STEADI-FILM CORP.

707 18th Ave. S
Nashville, TN 37203
Phone: 615-329-2073
Telex: 62010799
Fax: 615-321-8512
Wayne Smith, pres.
Gail Smith, v.p.
Donna Reid, gen. mgr.
Manufacturer & distributor of recording & film-to-tape transfer equipment, programmable four axis controller for art transparency & product manipulation, film & videotape equipment & accessories.

STEENBECK INC.

9554 Vassar Ave.
Chatsworth, CA 91311
Phone: 818-998-4033
Post-production motion picture & video interface equipment.

STEINBERG ELECTRONICS INC.

2520 N. Broad St.
Philadelphia, PA 19132
Phones: 215-223-9400; 800-523-0894;
800-245-3105 (PA)
Leonard Steinberg, pres.
Joseph Steinberg, v.p.
Rick D'Acenzo, sales mgr.
Distributors of electronic components, resistors, capacitors, semiconductors, tools, wire & cable, audio & video tapes, VTRs, video parts & accessories.

STELCO INC.

5500 Kansas Ave.
Kansas City, KS 66106
Phone: 913-287-1500
Telex: 417072 Stelco KSKC
Wayne R. Stallard, pres.
Wayne Williams, mgr., dealer sales
Doug M. Tillotson, sales
Manufacturer of telescopic aerial lifts (personnel & material handling), articulated cranes & related accessories & supplies.

STEVENS TOWER CO. INC.

Box 281
Laurel, MS 39440
Phone: 601-425-5145
Robert L. Stevens Sr., pres.
Robert Stevens Jr., v.p.
Jennifer Dawson, office mgr.
TV, AM, FM, CATV & microwave tower fabrication, erection & sales, tower & cable painting.

STOREEL CORP.

Box 80523
3337 West Hospital Ave.
Atlanta, GA 30341
Phone: 404-458-3280
Carolyn S. Galvin, pres.
Frank X. Galvin, v.p.
Robert D. Lauter, sales mgr.
Michael D. Plaut, systems analyst
Manufacturer of high-density storage & transport systems for videotape, audio tape & film for broadcast industry. Set-up trucks for transporting tape or film. Design consultation & layout service.

STRAIGHT WIRE AUDIO

4611 Columbia Pike
Arlington, VA 22204
Phone: 703-979-1990
Audio equipment.

STRAND LIGHTING INC.

18111 S. Santa Fe Ave.
Rancho Dominguez, CA 90221
Phone: 213-637-7500
Telex: 664741
John Pavacik, pres.
Joe Crocker, v.p., finance
Bill Groener, v.p., sales & mktg.

Regional Sales Offices:

ELMWOOD, NJ 07407: 20 Bushes Lane.
Phone: 201-791-7000. Leonard Wittman

EVANSTON, IL 60201: 3320 Culver St. Phone: 312-864-2368. Jim Crooks

LEWISVILLE, TX 75067: 1849 Yorkshire Circle. Phone: 214-221-9094. Kam McCormick

MISSISSAUGA, ONT. L4V 143: 6490 Viscount Rd. Phone: 416-677-7130. Donna Appleton

NORCROSS, GA 30071: 5161 Indian Trails Industrial Pkwy. Phone: 404-446-3447. Lin Bedard

SHERMAN OAKS, CA 91403: 3754 Cody Rd. Phone: 213-789-4211. Bob Schiller

Manufacturer of studio lighting control equipment; distributor of studio & location lighting equipment.

STRATA MARKETING

540 N. Lake Shore Dr.
Chicago, IL 60611
Phone: 312-222-1555
Computer software for ratings analysis & account management.

STUDER REVOX AMERICA INC.

1425 Elm Hill Pike
Nashville, TN 37210
Phone: 615-254-5551
Telex: 68-23006
Thomas E. Mintner, v.p. & gen. mgr.
David Bowman, dir., professional dealer products
Bruce J. Borgerson
Manufacturer of audio production equipment.

STUDIO FILM & TAPE (LA) INC.

6674 Santa Monica Blvd.
Hollywood, CA 90038
Phones: 213-466-8101; 800-824-3130
Carole Dean, pres.
Sherrie Fincholt, videotape sales rep.
Toni Robertson, film sales mgr.
Brett Mercurio, videotape purchasing mgr.

Branch Office:

NEW YORK, NY 10036: Studio Film & Tape (NY) Inc., 630 9th Ave., 8th Floor. Phones: 212-977-9330; 800-992-9330. Santa Morello, videotape sales mgr.

Videotape, audio tape, film, color negative distributor. Videotape evaluation.

Manufacturers & Suppliers

STUDIO TECHNOLOGIES INC.

5520 W. Touhy Ave.
Skokie, IL 60077
Phone: 312-676-9177
Gordon Kapes, pres.
Carolyn Cashel, mktg. dir.
Jennifer Shore, mktg. asst.
Audio equipment.

SUBMARINE CONTRACTORS INC.

3040 S. W. 10th St.
Pompano Beach, FL 33069
Phone: 305-977-6303
Norman Scott, pres.
Jerry Lee, v.p.
John C. Braswell, sales mgr.
Turnkey submarine cable service, pre-engineering site surveys, permit applications service, submarine installation & bridge attachments.

SUNSPOT

2440 San Mateo Place NE
Albuquerque, NM 87110
Phone: 505-881-1444
Computer broadcast systems.

SWAGER COMMUNICATIONS INC.

Box 569
Angola, IN 46703-0569
Phone: 219-495-5165
Dan Swager, pres.
Jay B. Swager, v.p.
Tim Swager, secy.
Tom Meredith, sales
Designs, fabricates, installs & maintains AM, FM, TV, CATV & microwave communications towers.

SWINTEK ENTERPRISES INC.

587 Division St.
Campbell, CA 95008-6905
Phone: 408-378-8091
Wireless microphone & radio intercom systems.

SWITCHCRAFT INC.

5555 N. Elston Ave.
Chicago, IL 60630
Phone: 312-792-2700
Connectors, jacks, plugs, molded cable assemblies & switches.

SWR INC.

Box 215
Goffstown, NH 03045
Phones: 603-497-3000; 603-529-2500
Jack L. Kruger, pres.
Joseph A. Donovan, v.p.
Manufacturer of high power coax switches, UHF & VHF antennas & accessories, high power rigid coax transmission line, single channel & multi-station FM antennas. Installation & consulting.

SYLVANIA LIGHTING

100 Endicott
Danvers, MA 01923
Phone: 617-777-1900

SYMBOLICS GRAPHICS DIVISION

1401 Westwood Blvd., 3rd Floor
Los Angeles, CA 90024
Phone: 213-478-0681
Graphics workstations & operating systems.

SYMETRIX INC.

4211 24th Ave. W
Seattle, WA 98199
Phone: 206-282-2555
Telex: 703282 SYMETRIX UD
Dane Butcher, pres. & sales mgr.
Doug Shauer, mktg. mgr.
Phone: 206-282-2555
Manufacturer of telephone interface systems & sound reinforcement equipment.

SYNCHRONOUS COMMUNICATIONS INC.

1885 Lundy Ave.
Suite 102
San Jose, CA 95131
Phone: 408-943-0222
Telex: 4948784 SYNCOM
Vincent R. Borelli, pres.
Richard G. Old, v.p., sales & mktg.
Albert R. Johnson, dir., mktg.
Manufacturer of frequency agile cable television components, long haul multichannel fiber optic video link.

SYRCUITS INTERNATIONAL INC.

111 Monarch Dr.
Liverpool, NY 13088
Phones: 315-451-7200; 800-647-1313
Mario D'Arrigo, pres.
David Barany, v.p., engineering
Jack Weller, v.p., sales
Dale Marland, asst. v.p., engineering
Manufacturer of addressable scrambling systems with pay-per-view capabilities for CATV, SMATV, LPTV, MDS & MMDS; cable-ready interface for consumer electronics; apartment amps.

SYSTEM ASSOCIATES

5801 Uplander Way
Culver City, CA 90230
Phone: 213-641-2042
Billy H. Seidel, pres.
Walter A. Shubin, v.p.
Brokers of used broadcast television equipment.

SYSTEMATION

337 N. Water
Decatur, IL 62523
Phone: 217-428-7101

TABER MANUFACTURING & ENGINEERING CO.

1880 Embarcadero Rd.
Palo Alto, CA 94303
Phone: 415-493-3811
Veldon F. Leverich, pres.
D. Leverich, secy.-treas.
Manufacturer of audio replacement heads for professional recorders & bulk tape degaussers. Service/overhaul on audio & video recorders & head stocks.

TAIKAN CO.

Box 3327
Lawrence, KS 66044
Phone: 913-841-5538
Ching Wang, pres.
Passive devices for CATV & MATV.

TAMAQUA CABLE PRODUCTS CORP.

Box 347
Willow St.
Schuylkill Haven, PA 17972
Phone: 717-385-4381
Telex: 834-573
Fax: 717-385-1092
William H. Combs III, pres. & chief exec. officer
John K. Dutton, sr. v.p.
George M. Combs, v.p., sales & mktg.
Earl Bortner, engineering mgr.
Pre-installs coaxial, fiber and power/control cables in flexible high-density polyethylene duct.

TAMRON INDUSTRIES INC.

24 Valley Rd.
Port Washington, NY 11050
Phone: 516-883-8800
Hank Nagashima, exec. v.p.
Randall Malone, customer service coordinator
Distributor of lenses: ENG, CCTV, 35mm SLR & still projection; film-to-video transfer equipment.

THE TANDEM GROUP

5800 Broad St.
Suite 371
Greendale, WI 53129
Phone: 414-421-2501
Gerald G. Meyers, pres.
Richard L. Olson, exec. v.p.
Maria E. Olson, v.p.
Jack Wiley, national sales mgr.
Apartment box enclosures, poleline hardware for single & dual cable systems, custom fabrication facilities, pedestals, plastic shrink tubing.

TAPE-ATHON CORP.

13633 Crenshaw Blvd.
Hawthorne, CA 90250
Phone: 213-676-6752
Leon E. (Lee) Tate, pres.
Bob Mayfield, sales mgr.
Manufacturer of audio tape transports & amplifiers; suppliers of background music & equipment, foreground entertainment music programming.

TAPSCAN INC., TVSCAN DIV.

2100 Data Park, Suite 202
Birmingham, AL 35244
Phone: 205-987-7456
TWX: 910-250-2471
Jim Christian, pres.
Dave Carlisle, exec. v.p.
John Gee, v.p.
Manufacture computer software & systems, research ratings analysis; TV broadcast management systems.

TARGETED MARKET TRACKING-TMT—See Parallax Corp.

TASCAM/TEAC PROFESSIONAL DIVISION

7733 Telegraph Rd.
Montebello, CA 90640
Phone: 213-726-0303
Audio equipment.

TEATRONICS INC.

3100 McMillan Rd.
San Luis Obispo, CA 93401
Phone: 805-544-3555
Fax: 805-544-3703
Roger Vork, pres.
Paul Rabinovitz, v.p.
Randy Pybas, dir., sales
Tom Allen, sales engineer
Lighting & power control systems.

TECH MEDIA SUPPLY CO.

4700 Chase Ave.
Lincolnwood, IL 60646
Phones: 312-677-3000; 1-800-323-7520
Telex: 289414 RETEC LCWD
Miriam McGrath, v.p. & gen. mgr.
Film & video accessories.

TECHNICS

(Div. of Panasonic Co.)
One Panasonic Way
Secaucus, NJ 07094
Phone: 201-348-7000
Jeff Berkowitz, v.p. & gen. mgr.

TECHNI-TOOL INC.

5 Apollo Rd.
Plymouth Meeting, PA 19462
Phone: 215-825-4990
Telex: 83-4763
Paul Weiss, pres.
Stuart Weiss, v.p.
William Bezar, gen. mgr.
Marty Sill, operations mgr.
Distributors of tool kits, adjustment & alignment tools, accessories for installation & maintenance of cable TV & studio equipment.

TECHNOLOGY SERVICE CORP.

2950 31st St.
Santa Monica, CA 90405
Phone: 213-450-9755

TWX: 910-343-6587

Raymond Durand, mgr.
Manufacturer of weather radar color TV display systems, remote National Weather Service color radar displays & dial-up radar display.

TECHNOV INDUSTRIES INC.

3974 Amboy Rd.
Staten Island, NY 10308
Phone: 718-356-3555
Audio & video equipment.

TECHRACK

(Div. of Hammond Industries Inc.)
8000 Madison Pike
Madison, AL 35758
Phone: 205-772-9626
Telex: 782401
Colin E. Hammond, pres.
Stands for 19 inch equipment, fixed or standing.

TECH SYSTEMS CORP.

401 Watertown Rd.
Thomaston, CT 06787
Phone: 203-283-5801
M. R. Rossi Jr., pres. & gen. mgr.
A. Sutherland, controller
R. I. Jacques, microwave sales mgr.
D. Lynch, precise power sales mgr.
E. A. Jacques, purchasing mgr.
Flexible & rigid waveguide, microwave components & assemblies, precise power products, ringing machines.

TEK MEDIA PRODUCTS CO.

4700 Chase Ave.
Lincolnwood, IL 60646
Phones: 312-667-3000; 800-323-7520
Telex: 289414 RETEC LCWD
Frank J. Schmidt, chmn.
Ray L. Short Jr., pres.
Miriam S. McGrath, v.p. & gen. mgr.
Mel Green, regional sales mgr.
Emilio Manicocci, regional sales mgr.
Direct marketing of video/film care & storage products, including RTI racks, reels, cans.

TEKNO/BALCAR

100 W. Erie St.
Chicago, IL 60610
Phone: 312-787-8922
Distributor of lighting & power equipment & supplies.

TEKSKIL INDUSTRIES

108-15290-103A Ave.
Surrey (Vancouver), B.C. V3R 7A2
Canada
Phone: 604-589-1100

TEKTRONIX INC.

Box 500, Y3-314
Beaverton, OR 97077
Phone: 503-627-7111
Telex: 15-1754
Earl Wantland, pres.
Wim Velsink, exec. v.p.
Dave Friedley, group v.p.
Steve Kerman, div. mktg. mgr.
Manufacturer of TV oscilloscopes, waveform monitors, color picture monitors, vector scope, other oscilloscopes, test signal & sync generators, automatic video signal measurement set, spectrum analyzers, automatic audio distortion analyzer, frequency counters, data analyzer, frame synchronizers.

TELAUDIO CENTRE

Box 921
Beverly Hills, CA 90213
Phone: 213-651-5563
Multicamera production studios, newsgathering portables, video editing suites, telecine film-to-tape systems, maintenance complements, choice of audio arrays, satellite receivers transmission & master control, mobile studios.

TELCO AMERICAN

Box 10207
Knoxville, TN 37919
Phone: 615-573-8670
Milton Jones, pres.
Manufacturer of automatic tape cartridge recorders & playback equipment, EBS decoders/encoders, audio amplifiers.

TELE-CINE INC.

5434 Merrick Rd.
Massapequa, NY 11758
Phone: 516-798-2828
Donald R. Collins, pres.
E. Craig Marcin, technical support, sales, service rentals
Bob Jones, sales
Sales representative for TV lenses, VTR editing programmers, motorized pan & tilt heads, pan heads, tripods, pedestals, motorized & servoed lenses, slant track TTR editing equipment, environmental camera housings, remote camera control systems, TV equipment rental.

TELECOMMUNICATION PRODUCTS CORP.

115 Spring Valley Rd.
Chambersburg, PA 17201
Phone: 717-267-3939
Thomas P. Carbaugh, pres.
Don Rice, project & design engineer
Mark Maslanik, software engineer
Sonya K. Williamson, mktg. administrator
Leslie Miller, technical administrator
Sam Martin, technician
Manufactures ad insertion equipment, administrative software system, ad sales automation systems, local origination channel version of a computer-controller to automate playing tapes on government, community or educational type channels generated at the facility.

TELECRAFTER PRODUCTS CORP.

Box 21475
Billings, MT 59104
Phones: 406-245-8200; 800-548-7243
Peter Mangone, chmn.
Dorit C. Herman, pres.
Carol Gordon, sales mgr.
Kathy Segmiller, Jeanette Rannebarger, Charlene Evenson, sales reps.
Manufactures & supplies universal tie-wrap cable markers for address identification, disconnect control and service identification, audit control boxes, drop control boxes, tele-theft lock & seal system & converter security seals, clip gun, 0.3-inch & 0.4-inch cable clips.

TELEDAC INC.

661 Pine
St. Lambert, Que. J4P 2P4
Canada
Phone: 514-671-7762
Telex: 055-61134
Martin Chouinard, pres.
Jean Louis Chouinard, v.p.
Designs & manufactures character generators for CATV, specializing in cable ads TV listing displays.

TELEDYNE CAMERA SYSTEMS

131 N. 5th Ave.
Arcadia, CA 91006
Phone: 818-359-6691
Telex: 675423
D. B. Tidus, pres.
Dermot J. Mathews, mktg. dir., camera systems
Manufacturer of solid state color & low light-level TV cameras & video to 16mm & 35mm transfer systems.

TELE-ENGINEERING CORP.

2 Central St.
Framingham, MA 01701
Phones: 617-877-6494; 800-832-8353

Ernest O. Tunmann, pres.
Gary C. Cooper, equipment & software sales mgr.

System design & turnkey services for CATV, LAN, microwave & cable communication systems. Microcomputer based remotely programmable switching systems for up to 100 x 100 matrix switching. Automatic cue tone commercial insert & verification equipment & software. Token passing, packet switching, communication equipment for residential & institutional networks.

TELE-MEASUREMENTS INC.

145 Main Ave.
Box 1078
Clifton, NJ 07014
Phone: 201-473-8822
William E. Endres, pres.
Douglas W. Cook, v.p., sales
Carl R. Ceragno, v.p., engineering
Total systems sales & service of cameras, video tape recorders, special effects generators, test equipment & distribution amplifiers. Turnkey mobile vans & studios including design, installation & service. Local area networking/data distribution, teleconferencing.

TELEMET

(Div. of Geotel Inc.)
185 Dixon Ave.
Amityville, NY 11701
Phone: 516-842-2300
TWX: 510-227-9850
R. Sanator, pres., Geotel Inc.
Robert G. Griffiths, v.p., sales, Telemet Div.
Seymour Hamer, gen. mgr., Telemet Div.
Eastern regional office: Phone: 914-279-3231
Manufacturer of test equipment for the video industry.

TELEMETRICS INC.

Seven Valley St.
Hawthorne, NJ 07506
Phone: 201-423-0347
Anthony C. Cuomo, pres.
Camera remote control systems.

TELEMINA CO. INC.

888 Seventh Ave.
New York, NY 10106
Phone: 212-489-7231
Morton J. Richter, pres.
David Smith, v.p.-dir., engineering
Pay-per-view systems for cable, STV & MDS systems, hotels & motels.

TELEPAK SD

4783 Ruffner St.
San Diego, CA 92111
Phone: 619-268-8559
Linda Stepp, mgr.
Mike Sharkey, sales
Soft carrying cases for broadcast VCR & Beta; raincovers for cameras & gaffer paks; test equipment carrying cases, monitor covers, lead acid battery belts, metalized textiles for high shielding.

TELESCRIPT INC.

445 Livingston St.
Norwood, NJ 07648
Phone: 201-767-6733
Robert P. Swanson, Bob Bachus, Kay Hyde, Rich Mergner, Jim Stringer & Dean Rogich
Manufacturer of monitor prompting systems, contrast enhancers, computer prompting systems, public speaking prompting systems & all ancillary equipment.

TELESCRIPT INDUSTRIES CORP.

6735 Odessa Ave.
Van Nuys, CA 91406
Phone: 818-989-7979
Curt Howard, pres.
Bruno Rist, v.p., engineering

Neil Hays, national sales mgr.
Albert Casanova, project dir., engineering

Other Office:

NEW YORK, NY 10004: 66 Pearl St. Phone: 212-514-6464

Manufacturer of receive/transmit earth terminals, laser link to transmit 40 channels at 3000 feet for cable TV plus transmitting high speed data at 400 megabytes per second.

TELEVIDEO SAN DIEGO

4783 Ruffner Street
San Diego, CA 92111
Phone: 619-268-1100
Telex: 697120
David Stepp
Manufacturer of video & audio equipment for broadcasting industry; consulting, engineering, repair & sales for studios, post production, ENG/EFP; interactive systems, teleconferencing.

TELEVISION ENGINEERING CORP.

580 Goddard Ave.
Chesterfield, MO 63017
Phone: 314-532-4700
Electronic news-gathering vans.

TELEVISION EQUIPMENT ASSOCIATES INC.

Box 393
South Salem, NY 10590
Phones: 914-763-8893; 213-271-9560
TWX: 493-0698
Bill Pegler, pres.
Manufacturer of professional & industrial TV equipment, color monitor comparitors, video tape cleaner & evaluators, video filters & delay lines, intercom systems, headsets, headphones, test equipment.

TELEVISION TECHNOLOGY CORP.

2360 Industrial Lane
Box 1385
Broomfield, CO 80020-8385
Phone: 303-465-4141
Fax: 303-469-9728
TWX: 910-938-0396 TTC ARDA
Byron W. St. Clair, chmn. & chief exec. officer
William J. Kitchen, pres.
Michael L. Lehrman, exec. v.p.
John T. Binsfeld, radio production & sales mgr.

Robert N. (Nick) Panos, service mgr.
Alexander W. De Lay, sales administrator
Manufacturer of VHF TV translator & LPTV transmitters, 1-100 watts. UHF TV translators & LPTV transmitters, 1-1000 watts, TV RF power amplifiers 1-1000 watts. FM radio translators, AM & FM radio transmitters 250-50,000 watts, audio cart machines & audio consoles, reel-to-reel & cartridge recorders.

TELE-TECH ELECTRONICS LTD.

Unit 11
Markham, Ont. L3R 3K5
Canada
Phone: 416-475-5646

TELE-WIRE SUPPLY CORP.

7 Michael Ave.
East Farmingdale, NY 11735
Phone: 516-293-7788
Sy Guttenplan, pres.
Marty Ingram, dir., mktg. & sales
Full line distributor with regional warehouses throughout U.S. Design & supply broadcast, CATV & SMATV products including earth stations, towers, antennas, headends, distribution equipment, construction hardware, wire & cable, drop & installation materials, safety equipment, telephone wire, cable & supplies, test equipment etc. SCPC broadcast satellite equipment including uplink & downlink systems.

TELEX COMMUNICATIONS INC.

9600 Adrich Ave. S
Minneapolis, MN 55420
Phone: 612-887-5550
Telex: 6879045 Telexcom
John A. Howe, pres.
Jeffrey S. Wetherell, exec. v.p.
Gary Fisher, sales mgr.
Dean Flygstad, v.p., engineering
Donald Merreen, dir., mktg.

Branch Office:

BLUE EARTH, MN 56013: W. 1st St. Phone: 507-526-3205.

Manufacturer of communication & monitor headphones, announcer earsets, TV cameramen's headsets, reel-to-reel, cartridge & cassette audio tape recorders/reproducers, audio tape duplicating systems, sound reinforcement microphones, wireless microphone systems, closed circuit intercom systems, 16mm TV sound motion picture projection equipment, silent, sound, dissolve controlled 2 inch x 2 inch slide projectors.

TELLET COMMUNICATIONS CORP.

8831 Sunset Blvd.
Los Angeles, CA 90069
Phone: 213-652-8100
TWX: 910-490-1139 Medallion LSA
Fax: 213-659-8512
John A. Ettlinger, pres.
National distributor of former Ampex Theatre Sound systems & parts; broadcast supplies.

TELSTA

General Cable Apparatus Div.
Box 666
5600 W. 88th Ave.
Westminster, CO 80030
Phone: 303-427-3700
Van J. Wailbridge, v.p. & gen. mgr.
Dan King, national sales mgr.

Branch Offices:

FREDERICK, MD 21701: Box 579, Hughes Ford Rd. Phone: 301-662-6262

HAYWARD, CA 94545: 2249B Davis Court. Phone: 415-785-0821

LITHONIA, GA 30058: 5220 Minola Rd. Phone: 404-981-7470

Van & truck-mounted aerial lifts up to 40-ft. for construction & maintenance of CATV aerial plants, CATV sweep module for one-man sweep & adjust operations, cable pressurization equipment.

TELVIAD CORP.

Box 1646
Lake Jackson, TX 77566
Phone: 409-265-2419
Tim Eldred, pres.
Darryl Eldred, v.p. & producer
Barbara Robie, dir., mktg.
Lisa Boyett, assoc. producer
Raymon Walley, creative dir.
Mark Lindloff, filming dir.
Val Taylor, mktg. consultant
Bobbie Caldwell, mktg. consultant
Marketing of local advertising insertion systems. Training seminars for the operation of local advertising systems & videotape production companies. Commercials for TV & full length videos.

TEMTRON ELECTRONICS LTD.

15 Main St.
East Rockaway, NY 11518
Phones: 516-599-6400; 800-645-2300
Telex: 125237
Fax: 516-599-6495
Sid Sussman, pres.
Robert Goldman, sales rep.
Glen Haimes, cable sales mgr.
Joe Troiano, operations mgr.

Manufacturers & Suppliers

Charlie Peach, purchasing
Distributor of components including camera pick-up tubes; transmitting & industrial and x-ray tubes; stage & studio lamps and fixtures; CCTV, broadcast & CATV equipment & parts including hybrids, quads, RF transistors, surge protectors, attenuator pads, fuses & capacitors.

TENNAPLEX SYSTEMS LTD.

452 Five Farms Lane
Timonium, MD 21093
Phone: 301-561-1999
Broadband antennas.

TENTEIL

1506 Dell Ave.
Campbell, CA 95008
Phones: 408-379-1881; 800-538-6894 (except CA)
TWX: 910-590-8001
Wayne B. Graham, sales mgr.
John Chavers, production mgr.

Canadian Distributor:

BOLTON, ONT.: BCB Electronics. Phone: 416-857-0790. Bob Cook

Overseas Distributors:

BERKSHIRE, ENGLAND: Crow Broadcast Systems Ltd. Phone: 0753-31181. John Southgate

PYMBLE 2073, NSW, AUSTRALIA: Rank/Electronics Pty. Ltd., 16 Suakin St.

TOKYO, JAPAN: Kawamura Electrical Labs. Phone: (03) 260-0401. Nobuyuki Kawamura

EPPERTSHAUSEN D6116, GERMANY: MAZ Systems. Phone: 6071/3 33 44. Mueller

Video recorder diagnostic gauges for trouble shooting problems, tape tension gauges, VCR spindle height gauges, video head protrusion & eccentricity gauges.

TEPCO CORP.

Box 680
Rapid City, SD 57709
Phone: 605-343-7200
Elmer Nelson, pres.
Robert Hendrickson, v.p.
Jerry Johnson, sales & mktg. mgr.
Manufacturer & distributor of all solid state 1-w and 10-w VHF TV & FM translators, multiple output amplifiers & boosters, VHF & FM preamplifiers & filters, microwave audio subcarriers.

TERADO CORP.

1068 Raymond Ave.
St. Paul, MN 55108
Phone: 612-646-2868
D. G. Munson, pres.
T. M. Munson, v.p.
T. Freddy, sales & mktg. mgr.
F. Albright, plant mgr.
DC & AC power supplies, battery back-up & standby power supplies.

TEST INC.

6735 Odessa
Van Nuys, CA 91406
Phone: 213-989-7979
Curt Howard, pres.
Raul Balderas, v.p., operations
Bruno Rist, engineering mgr.
Neal Hayes, sales & mktg. mgr.
Complete pay TV security for MATV & CATV, addressable & non-addressable systems, twin wire video transmission links & infrared video transmission links.

TEXAR INC.

616 Beatty Rd.
Monroeville, PA 15146-1502
Phone: 412-846-4276

TEXAS ELECTRONICS INC.

Box 7225
Dallas, TX 75209
Phone: 214-631-2490
Telex: 73-2561
A. M. Tozer, pres.
S. F. Eason, sales
Manufacturer of meteorological instruments.

TEXSCAN CORP.

7320 E. Butherus Dr.
Suite 200
Scottsdale, AZ 85261
Phones: 602-998-1988; 800-528-4066
J. Bonfiglio, chmn. & pres.

Communication Products Div.:

EL PASO, TX 79936: 10841 Pellicano Dr.
Phones: 915-594-3555; 800-351-2345. Dr. William L. Firestone, v.p., gen. mgr.; Ray Pastie, v.p., sales & mktg.

Instrument Division:

INDIANAPOLIS, IN 46226: 3169 N. Shadeland Ave. Phone: 317-545-4196. Gary Gerhold, v.p., gen. mgr.; John Shaw, sales mgr.

MSI Division:

SALT LAKE CITY, UT 84115: 3855 South 500 West, Suite S. Phone: 801-262-8475. Dave Keller, v.p., gen. mgr.; Barry Kenyon, national sales mgr.; K. Lawson, mktg. dir.

Regional Mgrs.:

EASTERN: Box 2451, Satellite Beach, FL 32937. Phone: 305-777-4278. Jan Pappas

CENTRAL: 802 Walden Court, Allen, TX 75002. Phone: 214-727-6924. R. A. Shannon

WESTERN: Box 1005, San Pedro, CA 90733. Phone: 213-533-0206. Gary Adams

Manufacturer of one & two-way broadband transmission equipment. European & North American standards to 600 MHz, midband split & 5-30 MHz, AC power supplies, multitaps, splitters, directional couplers, bridge switching equipment, CATV test equipment, character generators, commercial insertion equipment, status monitoring equipment.

THE TEXWIPE CO.

650 E. Crescent Ave.
Box 575
Upper Saddle River, NJ 07458
Phone: 201-327-9100
Telex: 130370
Fax: 201-327-5945
E. Paley, pres.
F. Paley, v.p.
K. Mahoney, ad/creative mgr.
Precision cleaning products & customized kits for magnetic tape & tape transports, disc drives & disc packs, CRT terminals, printers, microcomputers & word processors, products for static control, cleaning & lubricating printed circuit boards.

T.F.T. INC.

3090 Oakmead Village Dr.
Santa Clara, CA 95052-8088
Phone: 408-727-7272
TWX: 910-338-0584
Fax: 408-727-5942
Joseph Wu, pres.
Henry Wu, exec. v.p. & gen. mgr.
Jesse Maxenchs, mktg. dir.
Manufacturer of frequency & modulation monitors for UHF, VHF, TV, AM & FM remote & non-remote operations, remote control equipment, BTSC auralmodulation monitors for broadcast & CATV, composite subcarrier generators.

THEATRE SERVICE & SUPPLY CORP.

1792 Union Ave.
Baltimore, MD 21211

Phone: 301-467-1225
Lighting equipment, scenic supplies, electrical distribution hardware, studio cyclorama curtains & tracks, lighting grids, intercom systems, portable platforms & stages.

THERMODYNE INTERNATIONAL LTD.

20850 S. Alameda St.
Long Beach, CA 90810
Phone: 213-603-1976
Packing & shipping cases for broadcast equipment.

THOMSON-CSF BROADCAST INC.

37 Brownhouse Rd.
Stamford, CT 06902
Phone: 203-965-7000
TWX: 710-474-3346
Stanley E. Basara, pres.
Charles Gaydos, v.p., mktg.
Thomas F. Hindle, mgr., graphics mktg.

Regional Sales Offices:

NEW YORK: T-8 Avon Dr., East Windsor, NJ 08520. Phone: 609-448-4307. Robert J. Grassi, regional mgr.

NORTHEAST: 104 Oakridge Dr., Solvay, NY 13209. Phone: 315-487-6710. Thomas P. Moore, regional mgr.

MID-ATLANTIC: 4022 Howell Ferry Rd., Duluth, GA 30136. Phone: 203-965-7000. Louis J. Kesten III, regional mgr.

MIDWEST: Rte. 1, Box 2043, Merrimac, WI 53561. Phone: 608-493-2619. Herbert Van Driel, regional mgr.

SOUTHEAST: 5778 Grande Lagoon Blvd., Pensacola, FL 32507. Phone: 904-492-0666. Martin J. McGreevy, regional mgr.

SOUTHWEST: 5016 Northumberland Dr., Birmingham, AL 35210. Phone: 205-956-4932. Phillip J. Smith, regional mgr.

WEST: 517 Prospect Terrace, Pasadena, CA 91103. Phone: 213-849-2188. Michael W. Clayton, regional mgr.

Manufacturer of color correction systems, character/graphics generators, color TV studio & ENG cameras, CCD slide scanners.

THOMSON ELECTRONIC TUBE DIV.

550 Mount Pleasant Ave.
Box 6500
Dover, NJ 07801
Phone: 201-328-1400
TWX: 710-987-7901
E. L. Stern, pres.
G. Daguise, v.p.
R. C. Kolts, sales mgr.
S. N. Barthlemens, mktg. dir.
Manufactures UHF, VHF & microwave tubes for FM, short wave, TV & satellite transmitters; broadcasting, tetrodes, triodes & TWT.

THOMSON LGT

1 Rue de L'Hautail
78702 Conflans
Ste. Honorine, France
Phone: 33-134-90-31-00
Telex: 696 833 F
Fax: 33 (1) 34.90.3030
Paul Endelstein, mgr., regional sales
Manufactures transmitters, translators & related accessories for high & low power TV & FM broadcasting.

THOMSON VIDEO EQUIPEMENT

17 rue du Petit-Albi BP 8244
95801 Cergy Pontoise Cedex
France
Phone: 33/1/34/20/70/00

TIFFEN MANUFACTURING CORP.

90 Oser Ave.
Hauppauge, NY 11788
Phone: 516-273-2500
Filters for television & video.

TIFFIN SCENIC STUDIOS INC.

146 Riverside Dr.
Box 39
Tiffin, OH 44883
Phone: 419-447-1546
Rodney G. High, mgr.
Robin Pytel, v.p.
Manufactures & installs lighting grids, track systems, sky cycloramas, power winch systems, counterweight systems.

TIMELINE INC.

270 Lafayette St.
Suite 1300
New York, NY 10012
Phone: 212-431-0330
Tape machine synchronizers & video systems interface units.

TIME MANUFACTURING CO.

Box 20368
Waco, TX 76702
Phone: 817-776-0900
TWX: 910-894-5218
Charles B. Turner, pres.
John Harrison, national sales mgr.
Lee Taylor, western div. sales mgr.
Manufacturer of aerial bucket lifts, insulated & non-insulated, with working heights of up to 55 ft.

TIMES FIBER COMMUNICATIONS INC.

358 Hall Ave.
Box 384
Wallingford, CT 06492
Phone: 203-265-8500
TWX: 710-476-0763
Lawrence J. DeGeorge, chmn. & chief exec. officer
John P. Forde, pres.
Rex Porter, v.p., sales
Jill Maple, mktg. communications mgr.

Regional Sales:

EASTERN: Ralph Hillburn. Phone: 203-265-8461

WESTERN: Rex Porter. Phone: 203-265-8500

Manufacturer of coaxial cables, trunk & feeder cable, drop cable for CATV, MATV, CCTV & STV.

TMD, THE WILL-BURT CO.

Box 900
401 Collins Blvd.
Orrville, OH 44667
Phone: 216-682-7015
Donald Barlow, sales mgr.
Pneumatic telescoping masts to position broadcast equipment.

TOA ELECTRONICS INC.

480 Carlton Court
South San Francisco, CA 94080
Phone: 415-588-2538
Telex: 331332
Yoshiro Ishida, pres.
Jeff Fossan, advertising & public relations mgr.
Manufacturer of commercial/engineered sound equipment; CCTV equipment & accessories; professional sound & music equipment.

TDCOM DIV.

(General Instrument Corp.)
3301 Royalty Row
Irving, TX 75062
Mailing address:
Box 569240
Dallas, TX 75356-9240
Phone: 214-438-7691

The weekly executive information service devoted to international satellite communications . . .



SATELLITE WEEK

Satellite Week is the trusted source for all the fast-breaking news in space technology and communications.

Satellite Week is a weekly briefing of satellite business news presented in a crisp, concise editorial style. It is concerned *entirely* with space technology and communications.

A subscription allows you to keep pace with the latest in satellite communication technologies, learn what other industry leaders are doing that could affect your plans, keep current with changing developments in satellite programming and marketing, be forewarned of domestic and international regulation and deregulation, and follow the mergers, acquisitions and future plans of your competitors.

Wherever international developments occur in the global satcom industry, **Satellite Week** will enable you to follow them. *Whatever* the key issues concerning satellites and satellite communications, **Satellite Week** is your most accurate source of news. For up-to-date coverage, features and interviews, only **Satellite Week** has the information you need.

For subscription information, call collect: (202) 872-9200.



Television Digest, Inc.
1836 Jefferson Place, N.W.
Washington, D.C. 20036

Manufacturers & Suppliers

Michael Corboy, pres.
Jack Hammar, v.p., operations
Tom Martin, dir., research & development
Sid Prothro, national sales mgr.
Bonnie Bratby, mgr., communications
Rick Brown, mgr., marketing
Manufacturer of baseband addressable converters, decoders & headend control systems.

TONER CABLE COMPUTER SYSTEMS

(Div. of Toner Cable Equipment Inc.)
969 Horsham Rd.
Horsham, PA 19044
Phones: 215-675-2053; 800-523-5947;
800-492-2512 (PA only)
Robert L. Toner, pres.
Steve Deasey, sales rep.
Karen Toner, sales rep.

Markets in-house computer systems for CATV use. Software includes subscriber billing, work orders, service calls, OCR statement printing & scanning, general ledger, accounts payable, inventory control & pay-per-view addressable converter interface. Documentation, on-site training & software enhancements. Toll-free phone for user support.

TONER CABLE EQUIPMENT INC.

969 Horsham Rd.
Horsham, PA 19044
Phones: 800-523-5947; 800-492-2512 (PA only)
Robert L. Toner, pres.
Michael E. Greninger, Philip Young, B. J. Toner & Louis G. Aurely, sales reps.
Full line CATV equipment distribution specializing in high technology products & computer billing systems.

TORPEY CONTROLS

98-2220 Midland Ave.
Scarborough, Ont. M1P 3E6
Canada
Phone: 416-298-7788
Telex: 06-986766 TOR
R. Torpey, pres.
Manufacturer of master clock systems, digital and analog clocks & timers, central temperature systems.

TOSHIBA CORP.

I. E. OEM Division
9740 Irvine Blvd.
Irvine, CA 92718
Phone: 714-730-5000

Corporate Headquarters

1-1 Shibaura 1-Chome
Minato-Ku, Tokyo
Japan 105
03-457-3248

TOWNSEND BROADCAST SYSTEMS INC.

RF Systems:
79 Mainline Dr.
Westfield, MA 01085
Phone: 413-568-9581
TWX: 710-356-1521
Fax: 413-562-7284
Studio Systems:
8222 Jamestown Dr.
Austin, TX 78758
Phone: 800-531-5232
Howard G. McClure, pres. & gen. mgr.
Robert J. Anderman, v.p., mktg.
D.A. Forbes, dir., studio systems
Manufactures & distributes full line of VHF & UHF transmitters, translators (LPTV, ITFS, MDS, TVROs), transmitter accessory equipment, field engineering, custom engineering services. Complete television studio facilities; engineering and construction, video automation equipment for station breaks and ad insertion.

TRACOR INC.

(Industrial Instruments Div.)
6500 Tracor Lane
Bldg. 27-6
Austin, TX 78725
Phone: 512-929-2051
TWX: 910-874-1366
F. W. McBee, pres.
W. R. Murphy, v.p.
W. Hoover, sales mgr.
E. A. Moody, advertising mgr.
Manufacturer of test & measurement equipment.

TRANSFORMATIONS

Five Moulton St.
Portland, ME 04101
Phone: 207-774-1106
Tom Bryand, pres.
Dan Hutchins, v.p.
3-D workstations for designers, artists & illustrators.

TRANS-LUX CORP.

110 Richards Ave.
Norwalk, CT 06854
Richard Brandt, chmn. & chief exec. officer
Louis A. Credidio, pres.
Frank J. Calderone, asst. v.p., telecom-
munications products
Robert Budd, asst. v.p., display products
Manufacturer of LED displays for the brokerage industry & the general signage marketplace, facsimile equipment & teleprinters for telex, TWX & other telecommunication services.

TRANSMISSION STRUCTURES LIMITED

227 S. Vann
Box 907
Vinita, OK 74301
Phone: 918-256-7883
Telex: 9102400840
TWX: 62948370
Richard R. Bell, pres.
Tom Snow, v.p.
George Bohl, v.p., operations
AM, FM, TV, cellular, 2-way, LPTV & microwave towers.

TRANS-USA CORP.

7G Joanna Court
East Brunswick, NJ 08816
Phone: 201-254-3020
Fax: 201-254-6606
Li Liaw, pres.
Stephen E. Kovacs, sales mgr.
Manufacturer of matching transformers, splitters, directional taps, wall plates, drop connectors, attenuators, apartment amplifiers, converters, poleline hardware, video, audio & some computer accessories.

TREISE ENGINEERING INC.

1941 First St.
San Fernando, CA 91340
Phone: 818-365-3124
Thomas C. Treise, gen. mgr.
Ken Bell, secy-treas.
Color & b/w continuous lab processors, accessory equipment, modifying & updating equipment.

TRI-EX TOWER CORP.

7182 Rasmussen Ave.
Visalia, CA 93291
Phone: 209-651-2171
TWX: 910-377-3481
Fax: 209-651-2171
Edward A. Marue, pres.
Robert Vargas, exec. v.p.
Gary Peters, sales
Self-supporting & guyed microwave towers, crank-up, portable towers, mobile towers, telescoping towers & trailer systems.

TRILOGY COMMUNICATIONS

2910 Hwy. 80 E.
Pearl, MS 39208
Phone: 800-874-5649
Stephen Hallock, pres.
Shinn Lee, v.p.
John Kaye, v.p., manufacturing/engineering
William Kloss, sales
Manufacturer of coaxial cable.

TRIMM INC.

400 W. Lake St.
Libertyville, IL 60048
Phone: 312-362-3700
Telex: 728452
Fax: 312-680-3888
Wallce Newton, pres.
Walter Newton, v.p.
Nancy Calkins, customer service & mktg.
Manufacturer of telecommunication equipment, audio/video patch panels, plugs, jacks, patch cords, terminal blocks, fuse panels, etc.

TRIMOUNT CORP.

22 Rte. 46 E
Fairfield, NJ 07009
Phone: 201-239-2266

TRIPLE C COMMUNICATIONS

268 R63 Hwy.
Norwalk, IA 50211
Phone: 515-287-2215
Bob Couchman, Carolyn Little, owners
MDUs, wiring & residential installation.

TRIPLE CROWN ELECTRONICS INC.

4560 Fieldgate Dr.
Mississauga, Ont. L4W 3W6
Canada
Phone: 416-629-1111
Telex: 06-960456
Fax: 416-629-1115
Charles J. Evans, pres.
F. Ayiotis, v.p., administration
Karl Poirier, v.p., corp. development
E. Russell, dir. of mktg., U.S.A.
Manufacturer of LPTV transmitters & TV translators, FM & TV signal processors, channel modulators & demodulators. Line & apartment amplifiers (450 MHz), satellite receivers, standby power supplies, CATV addressable systems.

TRIPLETT CORP.

Bluffton, OH 45817
Phone: 419-358-5015
Warren J. Hess, pres.
Ken Dahlstrom, v.p., mktg.
Electrical panel meters, electrical & electronic test equipment, digital v-o-m.

TROMPETER ELECTRONICS INC.

Box 5069
31186 La Baya Dr.
Westlake Village, CA 91359-5069
Phone: 818-707-2020
TWX: 910-494-1210
E. Trompeter, pres.
Hap Gladish, national sales mgr.
J. T. Roling, gen. mgr.
T. Hunter, engineering
R. Gaines, purchasing
Dave Nerone, advertising mgr.
Paul D. Cox, sales administration
Manufacturer of coax cables & assemblies, connectors, patching equipment, plugs & systems.

TW RF DEVICES DIVISION

14520 Aviation Blvd.
Lawndale, CA 90260
Phone: 213-536-0888
Telex: 67-7148
TWX: 910-325-6206
Fax: 213-643-7069
Fred Sturm, gen. mgr.
Matt Hartwig, CATV sales mgr.
Bob Hunter, mktg. mgr.

Dan Brayton, products & technology mgr.
Broadband hybrid amplifier modules, feed forward amplifiers, power doubler amplifiers, return amplifiers, discrete transistors for mainline, line extender, apartment house MATV applications & TV transmitters.

TSM (TOTAL SPECTRUM MANUFACTURING) INC.

20 Virginia Ave.
West Nyack, NY 10994
Phone: 914-358-8820
Camera automation systems.

T.V.C. SUPPLY CO. INC.

1746 E. Chocolate Ave.
Hershey, PA 17033
Phones: 717-533-4982; 800-233-2147;
800-482-2398 (PA only)
A. Jack Clegg, chmn.-chief exec. officer
Robert W. Ackerman, pres.
Kim Sanford, sales engineer, KY, TN, WV, FL, NC
James Manari, sales engineer, NY, OH, western PA
Tom Baldwin, sales engineer, southeastern PA, NJ, DE, MD, VA

Dan Monaghan, sales engineer, Midwest
Rick Nensel, sales engineer, New England
Suppliers of full line of CATV, pay TV, MATV equipment including TVROs, headends, cable, poleline hardware, strand & lashing wire, taps, actives & passives, drop materials, connectors, set-top converters, drop cable, tools, modulators, pedestals, water-proofing & underground materials.

TV DECISIONS

1819 Peachtree St. NE
Suite 707
Atlanta, GA 30309
Phone: 404-355-0100
Bill Goodwyn, national accounts mgr.
Dennis C. Campo, national mktg. dir.
Cable advertising sales program for local availabilities; customised electronic listings.

TVI

5426 Fair Ave.
North Hollywood, CA 91601
Phone: 818-769-0928
Broadcast studio equipment.

TWR LIGHTING INC.

1630 Elmview
Box 55606
Houston, TX 77080
Phone: 713-973-6904
George A. Jackson, pres.
Jack Byers, v.p.
Mike Elledge, v.p.
Beth Malek, sales
Manufacturer of lighting equipment, beacons, obstruction lights & controllers.

UEC SKYVAN

Box 54979
100 N.E. 53rd St.
Oklahoma City, OK 73154
Phone: 405-528-3479
Telex: 748-590
Tele-Facts: 1-405-528-5830
Eldred Lee, gen. mgr.
Ron Rowland, sales & mktg. mgr.
Jim Miller, sales coordinator
Donna Beard, sales secy.
Manufacturer of truck or van mounted, hydraulic or electric/hydraulic-powered one-man aerial lifts.

ULTIMATE CORP.

18607 Topham St.
Reseda, CA 91335
Phone: 818-345-5525
Telex: 662-453
Fax: 818-344-7053
Paul Vlahos, sales mgr.
Mary Zaller, sales mgr.

Richard Patterson, gen. mgr.
Manufacturer of video compositing devices.

ULTRA AUDIO PIXTEC

Box 921
Beverly Hills, CA 90213
Phone: 213-651-5563
L. D. Mazzini, pres.
Oliver Berliner, v.p. & sales mgr.
Monophonic & stereophonic mixer-amplifiers for broadcasters & recordists, theatrical lighting control systems, printed-circuit remote-controlled preamplifiers, equalizers, networks & line amplifiers, interfone systems, cable & circuit testers, panning amplifiers, reverberation devices, alphanumeric readouts for telecasting, TV studio waveform monitors, pulsecross video monitors, vectorscopes, TV titlers & prompters, chroma keyers & other production studio necessities.

UNDERGROUND EQUIPMENT & SUPPLY

10006 Airline Dr.
Houston, TX 77037
Phone: 713-448-8444
Bill C. Edwards, pres.
Don E. Edwards, v.p.
Manufactures, sells, services & rents road boring equipment.

UNICOL PRODUCTS INC.

74 Fourth St.
New Rochelle, NY 10801
Phone: 914-636-7775

UNION CONNECTOR CO. INC.

300 Babylon Turnpike
Roosevelt, NY 11575
Phone: 516-623-7461
Electrical distribution & lighting control systems.

UNI-SET CORP.

449 Ave. A
Rochester, NY 14621
Phone: 716-544-3820
Studio cabinetry & modular studio settings.

UNITED AD LABEL CO. INC.

10035 S. Greenleaf Ave.
Box 2165
Whittier, CA 90610
Phones: 213-944-7945; 800-992-5755
(business office); 800-423-4643,
800-352-4345 (CA).
Susan Miller, product mktg. specialist
Custom-printed & blank labels for audio-video equipment.

UNITED MEDIA

4075 Leaverton Court
Anaheim, CA 92807
Phone: 714-630-8020
Computerized video editors.

UNITED RECORDING ELECTRONICS INDUSTRIES

8460 San Fernando Rd.
Sun Valley, CA 91352
Phone: 818-767-1000
Telex: 65-1389
Brad Plunkett, exec. v.p.
Ray Combs, sr. v.p.
Audio signal processing equipment.

UNITED RESEARCH LABORATORY CORP.

681 Fifth Ave.
New York, NY 10022
Phone: 212-751-4663
George Adams, pres.
Anita Adams, v.p. & treas.
Lee Rand, sales mgr.

Showroom & Service:

NEW YORK, NY 10022: 16 East 52nd St.

Low distortion audio oscillators, conversion amplifiers for tube-type recorders, replacement parts for recorders, pinch rollers for

tape recorders, cartridge & video machines, magnetic tape & accessories.

UNITED ROPEWORKS USA INC.

151 Commerce Dr.
Montgomeryville, PA 18914
Phone: 215-368-6611
Tower guys.

UREI

8500 Balboa Blvd.
Northridge, CA 91329
Phone: 818-893-8411
Broadcast equipment.

US TAPE & LABEL CORP.

1561 Fairview Ave.
St. Louis, MO 63132
Phone: 314-423-4411
Printing of pressure-sensitive labels.

UTAH SCIENTIFIC INC.

1685 West 2200 South
Salt Lake City, UT 84119
Phones: 801-973-6840; 800-453-8782
TWX: 910-925-4037
Fax: 801-973-0255
Lyle O. Keys, chmn.
Jerold Murphy, pres.
Earl G. Gray, v.p.
C. Gary LaMunyan, national sales mgr.
Eric S. King, eastern regional sales mgr.
Dan Antonellis, northeast regional sales mgr.
Scott Bosen, international sales mgr.
Tom Narmon, midwest regional sales mgr.
Manufacturer of audio & video routing switchers, master control & automation systems, machine control, audio & video distribution amplifiers.

UTE MICROWAVE INC.

3500 Sunset Ave.
Asbury Park, NJ 07712
Phone: 201-922-1009
Telex: 132-469
Fax: 201-922-0848
Lennart H. Nilson, v.p. & gen. mgr.
Reinhard D. Baars, chief engineer
Circulators, isolators, filters, microwave assemblies.

UTILITY BODY CO.

901 Gilman St.
Berkeley, CA 94710
Phone: 415-524-9333
Jack Podlesak, pres.
Esther Podlesak, v.p.
Jim Young, gen. sales
Bill Thomas, gen. mktg.

Other Offices:

COMMERCE, CA 90040: 7405 E. Slauson Ave.
Phone: 213-685-6830

HONOLULU, HI 96801: Box 4319. Phone:
808-988-6146

Manufacturer of truck tool bodies & electric/hydraulic personnel booms & derricks.

UTILITY TOWER CO.

3200 N.W. 38th St.
Box 12369
Oklahoma City, OK 73157
Phone: 405-946-5551
C. E. Nelson, owner
R. G. Nelson, gen. mgr.
Joe James, production mgr. & sales
Rick Bales, field coordinator & sales
Chris Payne, engineering
Fabricators, suppliers & erectors of towers (UHF, VHF & CATV), AM-FM two-way microwave, microwave passive reflectors; installation of antennas, coaxial line, wave guide & accessories.

VALLEY INTERNATIONAL INC.

Box 40306
2817 Erica Pl.
Nashville, TN 37204
Phone: 615-383-4737
Telex: 3785899
Fax: 615-269-5441
Norman Baker, pres.
Mike Morgan, v.p., technical operations
Tom Inby, v.p., sales & mktg.
Tammy Webb, office mgr.
Manufacturer of processing equipment, amplifier, equalizers, audio processing equipment

VALMONT INDUSTRIES INC.

Highway 275
Valley, NE 68064
Phone: 409-836-9395

VALTEC

(Communication Fiberoptics)
99 Hartwell St.
West Boylston, MA 01583
Phone: 617-835-6082
Telex: 920355
James R. Kanely, pres.
Pieter M. deBruijn, strategic business dir.
Bryan R. Hutton, telecommunications sales mgr.
Manufacturer of optical fiber & fiberoptic cable & cable accessories.

VARIAN ASSOCIATES

611 Hansen Way
Palo Alto, CA 94303
Phone: 415-424-6287

VEAM

(Division of Litton Systems Inc.)
100 New Wood Rd.
Watertown, CT 06795
Phone: 203-274-9681
TWX: 710-477-0039
Telefax: 203-274-4963
A. J. Bernardini, pres.
C. L. Zagar, v.p.
Manufacturer of electrical multipin cylindrical connectors, high-voltage & coaxial types, cable assemblies; fiber optics connectors & cable assemblies.

VECTOR TECHNOLOGY INC.

203 Airport Rd.
Doylestown, PA 18901
Phone: 215-348-4100
Melvyn Lieberman, pres.
Kurt Gorman, chief engineer
Saul Gelman, plant mgr.
Manufacturer of AM & FM transmitters, antenna tuning & phasing equipment, traps, filters, diplexers, triplexers, transmitter combiners, dummy loads.

VERMEER MANUFACTURING CO.

Box 200
New Sharon Rd.
Pella, IA 50219
Phone: 515-628-3141
Telex: 478-309
Gary J. Vermeer, pres.
Robert Vermeer, v.p.
Mary Andringa, v.p.
Lyle W. Borg, v.p., sales & mktg.
Arle Vander Hoek, v.p., manufacturing
Larry McCarthy, v.p., finance
Paul Hugen, industrial sales mgr.
Manufacturer of trenchers, backhoes, vibratory plows, boring tools, concrete cutters, asphalt cutters, tree spaders, chippers, stump cutters.

VERSA-COUNT INC.

553 Lively Blvd.
Elk Grove Village, IL 60007
Phone: 312-593-0208
Charles E. Pipher, dir., mktg.
Video processing amplifiers, TV translators.

VERSA TECH INDUSTRIES INC.

14750 S. Grant St.
Bixby, OK 74008
Phone: 918-366-7400
Gene B. Randall Jr., pres.
Manufactures custom routing switchers, broadcast equipment & satellite receivers.

VERTEX COMMUNICATIONS CORP.

2600 Longview St.
Kilgore, TX 75662
Phone: 214-984-0555
TWX: 910-860-5793
J. Rex Vardeman, pres.
A. Don Branum, sr. v.p.
Robert Scott, dir., mktg.
William Anton, v.p., manufacturing
Helmut Schwarz, v.p., engineering
James Carter, v.p., finance
Manufacturer of C-Band & Ku-Band antennas; custom engineering; turnkey installations; site testing; service & maintenance.

VERTIGO SYSTEMS INTERNATIONAL INC.

28 Dartmouth Place
Danville, CA 94526
Phone: 415-838-0798
Fax: 415-838-0812

Corporate Office:

119 W. Pender St.
Vancouver, B.C. V6B 1S5
Canada
Phone: 604-682-0966
Fax: 604-683-4534
Fred Daniels, pres.
Paul Wagschal, chief operating officer
Michael Parker, v.p.
Sheila Ross, dir., sales
Manufacturer of computer systems & accessories.

VICON INDUSTRIES INC.

525 Broad Hollow Rd.
Melville, NY 11747
Phones: 516-293-2200; 800-645-9116
Telex: 144581
Fax: 516-293-2627
Donald N. Horn, pres. & chief exec. officer
Arthur V. Wallace, exec. v.p.
Peter Horn, v.p., engineering
Richard Perna, v.p., operations
Kenneth Darby, v.p. finance
Frances McArdle, v.p., corp. communications
Manufactures pan/tilt & scanner camera positioning devices, manual & automatic video switchers, indoor & outdoor camera enclosures, mounting equipment, remote controls for pan/tilt, lens & scanners, digital & microprocessor-based video control equipment, consoles, fixed focal & motorized zoom lenses; b&w & color video cameras & monitors, time-lapse videocassette recorders, video signal equipment, hardwired video control systems.

VIDEO ACCESSORY CORP.

2450 Central Ave.
Suite H
Boulder, CO 80301
Phones: 800-821-0426; 303-443-4950
Norman Baer, pres.
Manufacturer of color bar generators, sync generators, video line isolators, distribution amplifiers, video & audio presence detectors.

VIDEO ASSOCIATES LABS INC.

4926 Spicewood Springs Rd.
Austin, TX 78759
Phone: 512-346-5781
Telex: 9102405564 V A LABS UQ
Easylink: MB 62161250
Fax: 512-346-9407
Henry Mistrot, pres.
Ann Jarrett, v.p.
Barbara Graham, sales & mktg. dir.
Manufacturer of genlocked & enclosed PC/XT/AT graphics overlay slot cards.

Manufacturers & Suppliers

VIDEO BROKERS

5000 St. Dennis Court
Orlando, FL 32812
Phone: 305-851-4595
FAX: 305-851-7497

VIDEO BROKERS INTERNATIONAL

19 Jutland Rd.
Toronto, Ont. M8Z 2G6
Canada
Phones: 416-252-5837; 800-387-7319
Used broadcast equipment.

VIDEO DATA SYSTEMS

(Sterling Television Presentations Inc.)
30 Oser Ave.
Hauppauge, NY 11788-2001
Phone: 516-231-4400
William Leventer, pres.
Stephen Seiden, v.p., mktg.
Manufactures single or multi-channel automated information system capable of providing, to one or more sites, classified ads, news, weather, program guides, etc. File management & 7-day advance programming with real time control. Character generators for TV titling & automatic display of newswires, stock tickers & locally originated messages, weather systems, information systems & computer interface data display systems. Vertical interval data transmission system (VITL), encoding & decoding transparent data within picture signal.

VIDEO DESIGN PRO

749 Carver Rd.
Las Cruces, NM 88005
Phone: 505-524-3921
Easylink: 62006362
Walter P. Black, pres.

VIDEO INTERNATIONAL

1280 Sunrise Hwy.
Copiague, NY 11726
Phone: 516-842-1815
Telex: 645537
FAX: 516-957-5116
Gerhard Freitag, pres.
Bernd Bressel, asst. sales mgr.
Digital standard converters & decoders.

VIDEOLAB

1978-B Del Amo Blvd.
Torrance, CA 90501
Phone: 213-212-1415

VIDEOMEDIA

211 Weddell Dr.
Sunnyvale, CA 94089
Phone: 408-745-1700
Telex: 294530 VMEDUR
Richard Dorsa, pres.
Bill Stickney, v.p.
Hank Wilks, sales
Jim Thibodeaux, product mgr.
Manufacturer of studio equipment & supplies.

VIDEO OPERATIONS SERVICES INC.

745 Fifth Ave.
Suite 405
New York, NY 10022
Phone: 212-421-9870
Joseph H. Beck, v.p.
Two-way communication services for CATV & MATV systems. Services include pay TV on per-usage basis, home shopping, burglar & fire alarm monitoring, political & non-political polling, network & program ratings, etc.

VIDEO SERVICES UNLIMITED

2720 East Thomas Bldg. A
Phoenix, AZ 85016
Phone: 602-224-6162

THE VIDEO TAPE CO. (VRC)

10545 Burbank Blvd.
North Hollywood, CA 91601
Phone: 818-985-1666
TWX: 910-499-1471

Keith Austin, chmn.
Frances Van Paemel, pres.
Dick Millais, v.p., mktg. & sales
Marilyn Davis, sales mgr.
Videotape duplication/distribution, transfer & standards conversion services.

VIDEOTEK INC.

243 Shoemaker Rd.
Pottstown, PA 19464
Phone: 215-327-2292
TWX: 710-653-0125
Fax: 215-327-9295
Philip G. Steyaert, pres.
Peter H. Choi, v.p.
Eric A. Wahlberg, mktg. mgr.
Manufacturer of monitors, amplifiers, routing switchers, syncgenerator/timing equipment, demodulators.

VIDEOTELECOM

1041 North Highland Ave.
Hollywood, CA 90038
Phone: 213-856-5300

VIEWSONICS INC.

170 Eileen Way
Syosset, NY 11791
Phones: 516-921-7080; 800-645-7600
Fax: 516-921-2084
Abram Ackerman, pres.
Cynthia Brown, sales/mktg.
Manufacturers of amplifiers, apartment security boxes, locking systems, isolators, equalizers, high pass, high/low pass & FM band pass filters, TV/FM active splitters, broadband/LAN headend products, oscillators, distribution box organizers, drop materials, installation plastics, security enclosure locking kits, pole line hardware, digital multimeters, meter bags, TV bags, crimp tools & other CATV installation tools & equipment. Private label & custom design products.

VIKING CASES

10480 Oak St. NE
St. Petersburg, FL 33702
Phone: 813-577-1216

VINTEN EQUIPMENT INC.

275-C Marcus Blvd.
Hauppauge, NY 11788-2201
Phone: 516-273-9750
Telex: 640470
Fax: 516-273-9759

Branch Office:

SUN VALLEY, CA 91352-4022: 8115-B
Clybourn Ave. Phone: 818-767-0306. Telex:
182686. Fax: 818-767-0772

Manufacturer & distributor of TV mounting equipment & digital remote camera control systems.

VITAL INDUSTRIES INC.

Vital Industrial Park
3700 N.E. 53rd Ave.
Gainesville, FL 32609
Phone: 904-378-1581
TWX: 810-825-2370
Telex: 80-8572
Christopher Donoyan, pres.
Linda Buickel, v.p., sales
Norman White, dir., engineering
Manufacturer of terminal equipment & video systems, switching, digital video effects, TV automation.

WALTON TOWERS INC.

(Subsidiary of Lighting Electric of PA Inc.)
RD No. 1
Box 148-B
Hershey, PA 17033
Phone: 717-533-3635
Betty J. Brong, pres.
Anthony Brong, v.p.
Paul A. Light, gen. mgr.

Sells, erects & maintains communication towers & accessories.

WARD-BECK SYSTEMS LTD.

841 Progress Ave.
Scarborough
Ont. M1H 2X4
Canada
Phone: 416-438-6550
Telex: 065-25399
Fax: 416-438-3865
Ronald W. Ward, pres.
Rodger K. Beck, v.p.
Eugene L. Johnson, sales engineer
Arthur A. Schubert Jr., dir., engineering
William McFadden, sales rep. (Danvers, MA)
Duke McLane, sales rep. (Dallas, TX)
Manufactures audio mixing consoles and intercommunications systems for radio and television.

WAVEFRONT TECHNOLOGIES INC.

530 East Montecito St.
Santa Barbara, CA 93103
Phone: 805-962-8117

WAVETEK RF PRODUCTS INC.

5808 Churchman Bypass
Indianapolis, IN 46203-6109
Phones: 317-788-9351; 800-622-5515 (sales);
800-851-1198 (product service)
Telex: 684-2041 WAVTK UW
Fax: 317-788-5999
John Battin, pres.
James G. Walcutt, v.p. & gen. mgr.
Jack Webb, sales mgr.
Jim Harris, instrument mktg. mgr.
Michael K. Berry, broadband product mktg. mgr.
Manufacturer of CATV system & bench sweep test equipment, signal level meters, system analyzers, broadband LAN test equipment.

WEATHER SCAN INC.

Loop 132 & Hwy. 79
Olney, TX 76374
Phones: 817-564-5688; 817-564-2390
R. H. Tyler, pres.
Bill R. Tyler, v.p.
Time & weather scanning devices, CATV products. Distributes cable equipment.

WEGENER COMMUNICATIONS INC.

11350 Technology Circle
Duluth, GA 30136
Phone: 404-623-0698
Telex: 54-3634
Fax: 404-623-0698
Robert A. Placek, pres.
Heinz Wegener, v.p.
Ned L. Mountain, dir., mktg.
David Slim, Neil Kohn & Harry Matthews, exec. account mgrs.
Manufacturer & distributor of microwave & satellite transmission systems, stereo processors, tone decoders, automation control systems, satellite video receivers, audio security equipment, data & teletext transmission equipment for satellite, microwave & cable, broadcast TV stereo modulators and demodulators.

WELDDNE TRADING CO. INC.

1401 Legendre St. W
Suite 106
Montreal, Que. H4N 2S2
Canada
Phones: 514-381-8861; 514-387-2503
Murray Shenkman, pres. & gen. mgr.
Manufacturer of plastic cable clips, plated, hardened, steel masonry nails; pre-assembled, sized to fit all coaxial cables.

R. D. WERNER CO. INC.

Box 580
Greenville, PA 16125
Phone: 412-588-8600
Telex: 91-4407

Fax: 412-588-8600 ext. 343
Richard L. Werner, pres.
Donald M. Werner, sr. v.p., mktg.
J. G. Thiel, field sales mgr., climbing products
R. D. Blakeman, field sales mgr., climbing products
Manufacturer of climbing equipment, ladders, aluminum stages & scaffolds.

WESTERN TELE-COMMUNICATIONS INC.

Box 4117
Englewood, CO 80155
Phone: 303-796-9100
Telex: 45-4426
Fax: 303-793-0865
Carter F. Page, pres.
Larry E. Romrell, exec. v.p.
Chris C. Thomas, v.p., operations
Russell F. Johnson, v.p., engineering
Robert L. Ottmann, v.p., mktg.
Ben Summers, v.p., network development
Provides terrestrial microwave & satellite communications services to TV networks, broadcasters, cable systems & bulk bandwidth for voice & data services. Provides transportable uplink & downlink services.

WESTERN TOWERS

Wilbur L. Anderson Inc.
324 W. 26th St.
San Angelo, TX 76901
Phone: 915-658-6539
W. L. Anderson, pres.
Daniel Anderson, v.p.
James Rosson, mktg.
Tower manufacturer & erector, log periodic CATV receiving antennas.

WHEATSTONE CORP.

6720 VIP Parkway
Syracuse, NY 13211
Phone: 315-455-7740
Gary C. Snow, pres. & sales mgr.
Andrew Calvanese, v.p. & mktg. dir.
Michael Shane, mktg.

WHEELIT INC.

440 Arco Dr.
Toledo, OH 43607
Phone: 800-523-7508

WHIRLWIND

100 Boxart St.
Rochester, NY 14612
Phone: 716-663-8820

WIDE BAND ENGINEERING CO.

Box 21652
Phoenix, AZ 85036
Phone: 602-254-1570
S. Ticknor, pres.
M. G. Ticknor, secy-treas.
Manufacturer of test instruments 1-900 MHz, RF analyzers, comparators, amplifiers, impedance bridges & converters, detectors, directional couplers, RF switches.

WILKINSON ELECTRONICS INC.

Box 1385
2360 Industrial Lane
Broomfield, CO 80020
Phone: 303-465-4141
TWX: 910-938-0396 TTC ARDA
Dr. Byron W. St. Clair, pres.
John Binsfield, sales mgr.
Manufactures & distributes AM & FM transmitters & accessories, studio consoles, reel-to-reel & cartridge tape equipment.

WILLOUGHBY-FOWLER CO. INC.

Box 486
Richardson, TX 75080
Phone: 214-238-9427
M. Leon Willoughby, pres.
L. P. Fowler, v.p.

WILMORE ELECTRONICS CO. INC.

Box 1329
Hillsborough, NC 27278
Phone: 919-732-9351
Telex: 292617
J. L. Harris, sales & mktg. mgr.
Chris Ely, mktg.
Manufacturer of DC-to-AC inverters, standby power sources, DC-to-DC converters, power supplies.

H. WILSON CO.

555 West Taft Dr.
South Holland, IL 60473
Phone: 312-339-5111

WINDERS & GEIST INC.

Box 83088
1821 Yolande Ave.
Lincoln, NE 68501
Phone: 402-474-3400
Joe C. Geist, pres.
Richard O. Kelly, mktg. mgr.
Manufacturer of office safety products, cable duct, electrical wiring units, static control devices.

WINSTED CORP.

9801 James Circle
Minneapolis, MN 55431
Phone: 612-888-1957
Telex: 510-601-0887
C. E. Johnson, pres.
G. R. Hoska, v.p., sales
Manufacturer of modular editing consoles, videotape & film storage systems, equipment cabinets & racks, computer consoles.

WIREWORKS CORP.

380 Hillside Ave.
Hillside, NJ 07205
Phones: 201-686-7400; 800-624-0061;
800-235-9473 (NJ)
Telex: 710-985-4675
G. J. Krulwicz, pres.
L. J. Williams, v.p.
Manufacturer of audio & audio/video cabling systems & components, microphone cable testers, microphone multi-cable component group.

WOLF COACH INC.

7 B St., Auburn Industrial Park
Auburn, MA 01606
Phone: 617-791-1950

WORLD TOWER CO. INC.

Paducah Rd.
Mayfield, KY 42066
Phone: 502-247-3642

WORLD VIDEO INC.

Box 117
27 N. Washington St.
Boyertown, PA 19512
Phone: 215-367-6055
John Koser, pres.
John A. Taylor III, v.p., mktg. & sales mgr.
Manufacturer of broadcast & CCTV color monitors, color RF/video monitors, pulse measuring equipment, audio monitor/amplifier, SCH verification module.

WORLD WIDE BINGO INC.

Box 2311
Littleton, CO 80161
Phone: 303-795-3288
Jack Hampton, pres. & gen. mgr.
Radio, TV bingo programs & equipment.

WPS

(CATV Services Div.)
443 Grand Ave.
South San Francisco, CA 94080
Phone: 415-871-5911
Rick Albert, pres.
Miles R. Okada, v.p.
Computerized subscriber billing, management & information systems.

WSI CORP.

41 North Rd.
Bedford, MA 01730
Phone: 617-275-5300

YAMASHITA ENGINEERING MFG. INC.

559-1 Funako
Atsugi-Shi, Kanagawa 243
Japan
Phone: 0462-28-8692
Telex: 3872340
Fax: 0462-29-1944
T. Shinbashi, gen. mgr.

ZENITH ELECTRONICS CORP.

(Cable Products Div.)
1000 Milwaukee Ave.
Glenview, IL 60025-2493

Phone: 312-391-7000
James Faust, pres., cable products div.
John Bowler, v.p., operations
Vito Brugliera, v.p., mktg.
Chick Eissler, v.p., sales
John I. Taylor, dir., corporate public relations
Manufacturer of addressable CATV & STV decoders, IPPV systems (2-way addressable, ANI & store & forward), two-way interactive encoders, headend equipment, MTS stereo TV decoders, multi-function remote control, broadband local area network systems.

ZONAL LTD.

Holmethorpe Ave.
Redhill, Surrey
England RH1 2NX
Phone: 0737-767171
Telex: 946520
Telefax: 0737-767610
A. Meise, managing dir.
Sam Hann, dir., sales
Manufacturers & suppliers of broadcast-quality audio tape, film & cassette products.

ZOOMAR

55 Sea Cliff Ave.
Glen Cove, NY 11542
Phone: 516-676-1900
Telex: 96-7797
L. Sterflinger, pres.
Manufacturer of lenses for industrial TV, tracking & fire control systems.



Uncovering..

tomorrow's trends today. It takes superior research services that integrate data and bring your audience into sharper focus... hi-tech capability to help you detect the slightest changes taking place... all the tools you need to develop new business out of tomorrow's trends. Only one company has it all.

ARBITRON RATINGS
We know the territory.

Buyers Guide

that helps you find products faster!

Instructions

1. Turn to the yellow pages **Buyers Guide Product Index** located at the end of the book to find an alphabetical listing of all products and services listed in the Buyers Guide. Following each entry is a Buyers Guide page reference number where a list of companies involved in that specific field can be found in the Buyers Guide.

NEW this edition: Listed after the name of each product category is a product NUMBER that will help you find product categories even faster than before! This 8 digit number contains a PRIMARY number (the first 4 digits) followed by a SECONDARY number (the last 4 digits). The product numbers correspond exactly to those on the Buyers Guide Questionnaire (see following pages) sent to each company listed in the BUYERS GUIDE.

Listed at the top of each page is the PRIMARY product number to help guide you to the correct category.

— OR —

You can use the Buyers Guide Questionnaire (see following pages) to find the NUMBER assigned to a particular product and then find it by number within the Buyers Guide.

The Buyers Guide Questionnaire lists product categories IN THE SAME ORDER that the products are listed in the BUYERS GUIDE.

For example: 0020 is the product number for Amplifiers listed under 0110 Satellite Earth Stations. Using the PRIMARY number listed at the top of each page, find the 0100 section, then 0110 within it, then 0020 under that category.

2. Once you have found the product category you want and have found the company you want to contact, turn to the page number listed after the company name in the white pages section of the Factbook for detailed information concerning the company.

Key to Abbreviations

(m)—manufacturer

(r)—repair

(d)—distributor

(s)—service

(p)—producer (i.e. film, etc.)

BUYERS GUIDE EXPLANATORY NOTES

The Television & Cable Factbook BUYERS GUIDE is divided into nine primary product categories based on product/service type. Each Primary Category begins a new section in the Buyers Guide. Companies are listed alphabetically under each category. Those appearing in bold type are paid **BOLD-FACE BUYERS GUIDE** advertisers*. All remaining entries are provided free as a service to non-advertising companies listed in the Factbook.

Summary Index

ANTENNAS, TOWERS & EQUIPMENT (0100)	C-119
Satellite Earth Stations (0110)	C-126
 BROADCAST EQUIPMENT (0200)	 C-128
RF, Transmitting/Receiving Equipment (0210)	C-128
Transmitters & Accessories (0220)	C-132
 CABLE EQUIPMENT & SUPPLIES (0300)	 C-136
Cablecasting Equipment & Accessories (0310)	C-136
Construction Equipment & Materials (0320)	C-137
Distribution Equipment (0330)	C-138
Equipment Housing (0340)	C-143
Headend Buildings & Equipment (0350)	C-143
Security Equipment (0360)	C-143
Transmission Lines & Accessories (0370)	C-145
Two-Way Systems (0380)	C-147
 COMPUTER SYSTEMS & ACCESSORIES (0400)	 C-148
 MDS/MICROWAVE EQUIPMENT & SUPPLIES (0500)	 C-150
 SERVICES (0600)	 C-152
Media Production/Distribution (0610)	C-169
 STUDIO EQUIPMENT & SUPPLIES (0700)	 C-179
Audio Equipment (0710)	C-179
Captioning Equipment (0720)	C-191
Film Equipment (0730)	C-191
Lighting & Power Equipment & Supplies (0740)	C-193
Mobile Equipment & Supplies (0750)	C-195
Studio Support Equipment (0760)	C-197
Video Equipment & Supplies (0770)	C-200
 TEST & MEASUREMENT EQUIPMENT & SUPPLIES (0800)	 C-219
 TOOLS & EQUIPMENT (0900)	 C-225
 PRODUCT INDEX	 C-227

* If your company is interested in placing display advertising or a **BOLD TYPE** listing (FREE to display advertisers) in the BUYERS GUIDE, contact Gene Edwards, Advertising Director for the Factbook at 202-872-9200.

**0100
ANTENNAS, TOWERS & EQUIPMENT**

- 0020 Amplifiers
- 0040 Antenna Accessories
- 0060 alignment systems, microwave
- 0080 base insulators
- 0100 baluns
- 0120 current controllers
- 0140 current meters
- 0160 diplexers
- 0180 dummy loads
- 0200 earth terminal positioners
- 0220 guy strain insulators
- 0240 heater controls
- 0260 ice warning systems installation services, antenna (see Services)
- 0280 masts, ENG
- 0300 phasing/branching systems
- 0320 radomes
- 0340 remote indicators
- 0360 sampling systems
- 0380 static drain resistors
- 0400 telescoping masts
- 0420 transfer switches
- 0440 tuning units
- 0460 VSWR units
- 0480 waveguides
- 0500 Antennas
- 0520 receiving
 - 0540 earth terminal dishes
 - 0560 FM
 - 0580 MF
 - 0600 microwave
 - 0620 remote pickup
 - 0640 STL
 - 0660 UHF
 - 0680 VHF
- 0700 transmitting
 - 0720 AM
 - 0740 AM directional systems
 - 0760 circularly polarized FM
 - 0780 circularly polarized TV
 - 0800 microwave
 - 0820 microwave portable
 - 0840 remote for radio
 - 0860 STL
 - 0900 TV HP
 - 0920 TV UHF
 - 0940 TV VHF
- 0960 Broadband Preamplifiers
- 0980 Carrier Generators
- 1000 Converters
- 1020 Demodulators
- 1040 Emergency Alert Systems
- 1060 Filters, Antenna
- 1080 FM Processing Equipment
- 1100 Interference Eliminators
- 1120 Lightning Arrestors
- 1140 Lightning Protection Systems
- 1160 Lights, Tower
- 1180 Messenger & Guying Wire
- 1200 Modulators
- 1220 Non-Duplication Switchers
- 1240 Passive Reflectors
- 1260 Pole Line Hardware
- 1280 Poles & Crossarms
- 1300 Processors & Switchers
- 1320 Single Channel Preamplifiers
- 1340 Splitting & Mixing Networks
- 1360 Standby Headend Power Supplies
- 1380 Strip Amplifiers
- 1400 Towers, Lights & Accessories
 - 1420 flashers
 - 1440 high intensity
 - 1460 guyed
 - 1480 hardware, construction equipment
- 1500 isolation transformers
- 1520 lamps, replacement
- 1540 light failure alarms
- 1560 light indicator panels
- 1580 lighting

- 1600 masts
- 1620 portable
- 1640 self-supporting
- 1660 Wire-Lashing
- 1680 Wire-Strand

0110 Satellite Earth Stations

- 0020 Amplifiers
- 0040 Antennas
- 0060 Automated Earth Station Receiver Systems
- 0080 Common Carriers
- 0100 Down Convertors
- 0120 Low Noise Amplifiers
- 0140 Multibeam Antennas
- 0160 Portable Earth Stations
- 0180 Preamplifiers
- 0200 Receivers
- 0220 Receive-Only
- 0240 Remote Control Equipment
- 0260 Transmit/Receive
- 0280 Transportable

0200 BROADCAST EQUIPMENT

0200 RF, Transmitting/Receiving Equipment

- 0020 AM Phasing & Branching Systems
- 0040 Amplifiers
- 0060 clamping/equalizing
- 0080 distribution
- 0100 line drive
- 0120 pulse distribution
- 0140 RF-peak limiting
- 0160 RF-power
- 0180 video/audio distribution
- 0200 Bridger Stations
- 0220 Buzz Tone Eliminators
- 0260 Coaxial Cable
- 0360 Coils, RF
- 0380 Communications Systems
- 0400 microwave
 - 0420 multiplex
 - 0440 STL
 - 0460 TSL
- 0480 Connectors
- 0580 Earth Terminals
- 0600 receive only
- 0620 receive/transmit
- 0640 FM Processors-FM Sub-Carrier Converters
- 0660 Fiber Optic Fotos
- 0680 Filters-Band Pass
- 0700 Gaskets
 - 0720 RF
 - 0740 waveguide
- 0760 Generators-SCA
- 0780 Load Resistors, Coaxial
- 0800 Multiplexers
- 0820 Quartz Crystals
- 0840 RF Power Equipment
- 0860 AM exciters
- 0880 AM stereo exciters amplifiers amplifiers (See Audio Equipment)
- 0920 attenuators
- 0960 converters
- 0980 diplexers
- 1000 filters
- 1020 FM exciters
- 1040 loads
- 1060 modulators
- 1080 phasing networks
- 1100 power dividers
- 1120 power tubes
- 1140 program subcarriers
- 1160 stereo generators
- 1180 switches
- 1200 TV exciters
- 1220 Receivers

- 1240 EBS
- 1260 FM
- 1280 receiver/generators
- 1300 SCA
- 1320 STL
- 1340 time (WWW)
- 1360 TSL
- 1380 weather, VHF
- 1500 Regulators, Voltage
- 1520 STV Systems
- 1560 Slow Scan Transmitters, Receivers
- 1580 Surge Protectors
- 1600 Transformers
- 1680 RF sampling
- 1700 torodial current
- 1720 transformer video/data line isolation
- 1820 Translators
- 1840 UHF
- 1860 VHF
- 1880 Waveguides
- 1900 circular
- 1920 elliptical
- 1940 rectangular

0220 Transmitters & Accessories

- 0020 Automated Remote Controls
- 0040 Automation Controls & Systems ATS Systems
- 0060 Capacitors
- 0080 cavity
- 0100 Coaxial Cable
- 0120 Crystals
- 0140 Diplexers
- 0160 FM Processors-FM Sub-Carrier Converters
- 0180 Gaskets-Waveguide
- 0200 Heat Exchangers
- 0220 Remote Control Systems
- 0240 SCA Equipment
- 0260 FM
- 0280 terminals
- 0300 TV
- 0440 MATV Distribution Equipment
- 0460 Transmission Lines
- 0480 supervision systems
- 0500 Transmitter Modulation Controllers
- 0520 Transmitter Output Controls
- 0540 Transmitters
 - 0560 AM
 - 500 watts & under
 - 500 watts & over, solid state
 - 1,000 to 2,500 watts
 - 5,000 to 7,500 watts
 - 10,000 to 20,000 watts
 - over 20,000 watts
 - 0700 FM
 - 500 watts & under
 - 500 watts & over, solid state
 - 1,000 to 2,500 watts
 - 5,000 to 7,500 watts
 - 10,000 to 20,000 watts
 - over 20,000 watts
 - 0860 shortwave
 - 0880 TV
 - 0900 UHF high power
 - 0920 UHF low power
 - 0940 VHF high power
 - 0960 VHF low power

0300 CABLE EQUIPMENT & SUPPLIES

0310 Cablecasting Equipment & Accessories

- 0020 Amplifiers-CARS Band
- 0040 Cable & Accessories
- 0060 assemblies

- 0080 audio cable
- 0100 camera cable
- 0120 coax, flexible
- 0140 connectors
- 0160 fiber optic cable
- 0180 heavy duty, ac/dc power
- 0200 microphone cable
- 0220 transmission lines, pressurized
- 0240 Crystals
- 0260 Pay TV Equipment
- 0280 decoders
- 0300 encoders
- 0320 Pay-Per-View Systems

0320 Construction Equipment & Materials

- 0020 Apartment Installation Equipment
- 0040 flush-mount service cells
- 0060 molding duct
- 0080 multi-trap enclosures
- 0100 pre-wire boxes
- 0120 Cable Burial Equipment
- 0140 Construction Tools & Equipment
- 0160 Underground Boring Equipment

0330 Distribution Equipment

- 0020 AGC Units
- 0040 Addressable Taps
- 0060 Amplifiers
 - 0060 apartment
 - 0100 bridging
 - 0120 Attenuators
 - 0140 Buried Plant Accessories
 - 0160 Cable Clips
 - 0180 Cable Tuners
 - 0200 Coaxial Cable
 - 0220 Directional Couplers
 - 0240 Drop Connectors
 - 0260 Drop Equipment
 - 0280 one-way
 - 0300 two-way
 - 0320 Drop Grips
 - 0340 Equalizers
 - 0360 Line Extender Amplifiers
 - 0380 Matching Transformers
 - 0400 Modular Amplifier Stations
 - 0420 Power Couplers
 - 0440 Power Supplies
 - 0460 Set-top Converters
 - 0480 addressable
 - 0500 non-addressable
 - 0520 off-premise
 - 0540 Splitters
 - 0560 Standby Power Supplies
 - 0580 Sub-VHF Equipment & In-System Converters
 - 0600 Tap-Offs
 - 0620 Trunk Amplifiers
 - 0640 Two-Way & Special Equipment

0340 Equipment Housing

- 0020 Grade Level Housings
- 0040 Meter Boxes-Electrical Pull Boxes
- 0060 Pedestal Housings
- 0080 Pre-Assembled
- 0100 Underground, Flush-Mount Boxes
- 0120 Valve Boxes-CATV Boxes

0350 Headend Buildings & Equipment

- 0040 Cable Management/Operating Systems
- 0060 Equipment Buildings, Prefabricated
- 0080 Headend Equipment
- 0100 buildings
- 0120 control units
- 0140 equipment-turnkey systems
- 0160 power supplies

0360 Security Equipment

- 0020 Converters & Scramblers
- 0040 Decoders
- 0060 Drop Security & Identification Equipment
- 0080 Filters
- 0100 Hardware
- 0120 identification devices
- 0140 taplocks
- 0160 Locks
- 0180 Parental Control Devices
- 0200 Pay Cable Systems
- 0220 Switches
- 0240 Traps
- 0260 Wall Plates

0370 Transmission Lines & Accessories

- 0020 Cable Sealant
- 0040 Coaxial Cable, Trunk & Feeder
- 0060 Coaxial Relays
- 0080 RF/IF sensing
- 0100 standard
- 0120 video sensing
- 0140 Connectors & Fittings
- 0160 foam dielectric
- 0180 optical fiber
- 0200 solid core
- 0220 Drop Cable
- 0240 Fiber Optic Equipment
- 0260 fotors
- 0280 transmission systems
- 0300 transmission links
- 0320 Optical Fiber Cable
- 0340 Pressurization Equipment
- 0360 Security Seals & Fasteners
- 0380 Special Applications Cable
- 0400 Splitters
- 0420 Taps
- 0440 aerial
- 0460 directional
- 0480 multitap
- 0500 pedestal
- 0520 Terminal Equipment
- 0540 service boxes
- 0560 exterior
- 0580 interior
- Test Equipment (see TEST & MEASUREMENT EQUIPMENT)
- 0600 Transmission Line Equipment
- 0620 line extenders
- 0640 splice shields
- Trunk & Feeder Cable (see Coaxial Cable in this category)

0380 Two-Way Systems

- 0020 Coaxial Relays
- 0040 RF/IF sensing
- 0060 standard
- 0100 RF Equipment-PTV Scramblers

**0400
COMPUTER SYSTEMS & ACCESSORIES**

- 0020 Computer Systems
- 0040 business/accounting
- 0060 broadcast mono
- 0080 modular
- 0100 broadcast stereo
- 0120 modular
- 0140 newsroom
- 0160 portable for remotes
- 0180 recording studio
- 0200 routing
- 0220 traffic/programming
- 0240 TV production
- 0260 weather
- 0280 Modems
- 0300 analog
- 0320 digital
- 0340 Software (see also SERVICES)
- 0360 prepackaged
- 0380 customized

**0500 MDS/MICROWAVE
EQUIPMENT & SUPPLIES**

- 0010 Communications Systems
- 0020 Connectors
- 0040 Frequency Coordination Equipment
- 0060 MDS Equipment
- 0080 AML Systems
- 0100 downconverters
- 0120 MDS Systems
- 0140 Microwave Equipment
- 0160 airborne
- 0180 antennas
- 0200 central receivers
- 0220 downconverters
- 0240 feed systems
- 0260 filters
- 0280 intercity
- 0300 portable ENG
- 0320 preamplifiers
- 0340 radomes
- 0360 heated
- 0380 unheated
- 0400 receivers
- 0420 towers
- 0440 transceivers
- 0460 transmitters
- 0480 Microwave Subcarrier Equipment
- Microwave Test & Measurement Equipment (See TEST & MEASUREMENT EQUIPMENT)
- 0520 Power Meters
- 0540 Sweep Systems

0600 SERVICES

- 0020 Accounting
- 0040 Advertising
- 0080 Applications Preparation
- 0100 Appraisals
- 0120 Architectural/Acoustic Design & Construction
- 0130 Artists Representative
- 0140 Ascertainment
- 0160 Attorneys
- 0180 Audience Measurement
- 0200 Audio Tape Editing
- 0220 Audio Post-Production
- 0240 Auditing
- 0260 Billing
- 0280 Brokerage
- 0300 Cabling & Wiring
- 0340 Calibration
- 0360 Computer
- 0380 Computer Software (see also COMPUTER SYSTEMS & ACCESSORIES)
- 0400 Construction
- 0420 apartment pre-wiring
- 0440 cable installation
- 0460 contractors
- 0480 aerial
- 0500 drop
- 0520 underground
- 0540 enclosures
- 0560 satellite earth station installation
- 0580 Consulting
- 0600 Credit Agencies
- 0620 Database/Information Management
- 0640 Design Services, Two-Way Systems
- 0660 Earth Station Site Selection
- Editing (see Videotape Editing and Audio Tape Editing in this category)
- 0700 Engineering
- 0720 Engineering Consulting
- 0740 Entertainment & Booking
- 0760 Equipment Rental
- 0780 Equipment Resale
- 0800 Facility Design & Engineering
- 0802 Film
- 0804 buyer
- 0805 distributor

- 0806 exporter
- 0808 handler for ad agency, stations, sponsors, etc.
- 0810 importer
- 0812 processor
- 0813 producer
- 0814 service--picking up for ad agency, stations, sponsors, etc.
- 0816 shipper for ad agency, stations, sponsors, etc.
- 0818 storage
- 0820 Film Laboratories
- 0840 Financial
- 0860 Financial Consulting
- 0880 Franchising
- 0890 Importer of TV Film Series
- 0900 Insurance
- 0920 Investment Banking
- 0930 Laboratory Facilities
- 0940 Legal
- 0960 Licensing
- 0980 Maintenance
- 1000 AM equipment
- 1020 FM equipment
- 1040 microwave equipment
- 1060 tower equipment
- 1080 TV equipment
- 1100 Management
- 1120 Management Systems Consulting
- 1140 Market Research
- 1160 Marketing
- 1180 Mobile Vehicle Construction
- 1200 Music Library
- 1320 Personnel Recruiting/Search
- 1340 Production/Post-Production
- 1550 Projection Room
- 1560 Promotion
- 1570 Properties for Lease
- 1600 Rate Research
- 1640 Recording Studios
- 1660 Research
- 1670 Sales Representative
- 1680 Satellite Time Brokers
- 1700 Satellite Transmission Brokers
- 1720 Satellite Distribution
- 1740 Set Design
- 1760 modular news, studio sets
- 1780 props, materials
- 1800 scenery construction
- 1820 scenery rigging
- 1840 Site Analysis
- 1880 Strand Mapping
- 1900 Studio Design
- 1910 Studio Facilities for Rent
- 1920 Studio Set Design
- 1940 Subscriber Promotion
- 1960 System Auditing
- 1980 System Design
- 2000 audio
- 2020 video
- 2040 Systems Management
- 2060 Systems Analysis
- 2080 Teleproduction
- 2110 TV Rights
- 2120 Tower Services
- 2140 Training
- 2160 Turnkey Construction
- 2180 Turnkey Installation
- 2200 Turnkey Studios
- 2220 Video Post-Production Facilities
- 2240 Video Equipment Refurbishing
- 2260 Video Cartridge Reloading
- 2280 Videotape Duplication
- 2300 Videotape Editing
- 2360 Wiring

0610 Production/Distribution

- 0020 Animation
- 0040 News
- 0060 Program Guides
- 0080 Programming
- 0100 adult
- 0120 audio
- 0140 children's commercials

- 0180 documentaries
- 0200 educational
- 0220 film programs on order
- 0240 film/tape spot commercials
- 0260 foreign language films
- 0280 industrial & educational films (lease or loan)
- 0300 kinescope
- 0320 minority
- 0340 motion picture features
- 0360 motion picture shorts
- 0380 music
- 0400 newsreels
- 0420 open-end film commercials (made for TV)
- 0440 pay cable
- 0460 radio, syndicated
- 0480 religious
- 0500 slide film commercials
- 0520 slides & balops (telops)
- 0540 stand-alone pay
- 0560 TV film/tape series
- 0580 theatrical shorts
- 0600 Publications
- 0620 Recording, Audio
- 0640 Stock Footage
- 0660 Teletext
- 0680 Videotext
- 0700 Weather Information

**0700
STUDIO EQUIPMENT & SUPPLIES****0710 Audio Equipment**

- 0020 Amplifiers
- 0040 audio DAs
- 0060 clamping
- 0080 compressing
- 0100 distribution
- 0120 line
- 0140 monitor, power
- 0160 mike
- 0180 mixer
- 0200 peak limiting, AM
- 0220 peak limiting, FM
- 0240 power
- 0260 power supplies
- 0280 preamps
- 0300 microphone
- 0320 modules for consoles
- 0340 phono
- 0360 stereo
- 0380 turntable
- 0400 processing
- 0420 remote audio
- 0440 ATRs
- 0460 Audio Consoles
- 0480 monaural
- 0500 stereo
- 0520 Audio Controls
- 0540 rotary attenuators
- 0560 slide attenuators
- 0580 Audio Level Indicators
- 0600 LED
- 0620 PPM
- 0640 video monitor display
- 0660 VU
- 0680 Audio Monitors
- 0700 headphones
- 0720 speakers
- 0740 Audio Patch Panels
- 0760 Audio Processing Equipment
- 0780 effects equipment
- 0800 ALC, AGC amplifiers
- 0820 AM compressor/limiters
- 0840 analog special effects, reverb
- 0860 audio/video sync delay
- 0880 de-essers
- 0900 digital delay, reverb
- 0920 digital special effects
- 0940 FM compressor/limiters
- 0960 graphic equalizers

0980	mechanical reverb	2600	phono cartridges	4360	directional	5900	4-track
1020	noise reduction		phono preamps (See	4380	frequency	5920	multi track
1040	parametric equalizers		Amplifiers in this category)	4400	FM	5940	1 & 2 track
1060	time compression/ex-	2620	pickup arms	4420	modulation	5960	Telco Interface Equipment
	pansion	2640	record cleaning, care	4440	phase	5980	Time Compressors
1080	Audio Tape Equipment &	2660	turntables	4460	power	6000	Transformers
	Accessories	2680	EBS Two-Tone Systems	4480	program	6020	Tuners, FM
1100	bulk erasers	2700	Editing Equipment	4500	RF level	6040	Turntables & Accessories
1120	cartridges	2720	digital audio editors	4520	SCA	6060	needles
1140	carts	2740	electronic editors	4540	TV aural	6080	phono cartridges
1160	cassettes	2760	SMPTE time code	4560	Multicarrier Systems	6120	tone arms
1180	cleaners		synchronizers	4600	Networks	6140	turntables
1200	conveyor erasers	2780	splicing blocks, tape	4620	audio matching	6160	Wire
1220	demagnetizers	2800	editing systems	4640	mixing		
1240	dubbers	2820	audio	4660	phasing		
1260	duplicators		video (see Editing Systems,	4680	RF matching		
1280	evaluators		Video Equipment)	4700	Noise Reduction Equipment		
1300	leader tape	2840	editor	4720	Noise Reduction Systems		
1320	loaders	2860	effects processing		Open-Reel Tape Decks (see Audio		
1340	logging equipment	2880	Encoders		Tape Equipment in this category)		
1380	open reels	2900	EBS	4740	Oscillators, Tone		
1400	rewinders	2920	tone	4800	Phase Corrector, Cart		
1420	splice finders	2940	Enhancers, Stereo Phase		Preamplifiers (see Amplifiers in		
1440	splicers	2960	Equalizers		this category)		
1460	sprocketed magnetic film	2980	audio	4820	Processors		
1480	transports	3000	vertical aperture	4840	Program Equipment (Business		
1500	tape decks	3020	Exciters		Automation)		
1520	ATR	3040	AM	4880	controllers, computer		
1540	multitrack (8+) ATR	3060	AM stereo	4900	program automation systems		
1560	portable ATR	3080	FM	4940	sequencers		
1580	4-track	3100	FM stereo	4960	relay		
1600	time delay decks	3120	SCA	4980	time insertion		
1620	test tape	3140	Generators	5000	Prompters		
1640	timers	3160	AF		Recorders (Audio Tape), Equipment		
	Audio Test Equipment (see TEST &	3180	subcarrier, FM		& Accessories (see Audio Tape		
	MEASUREMENT EQUIPMENT)	3200	Headphones		Equipment & Accessories in this		
1660	Automation Controls & Systems	3220	announcers earpiece		category)		
1680	custom master controls	3240	mono	5100	Records		
1700	program controls	3260	stereo	5120	audio test		
1720	random select cart systems	3280	headphones with announcers	5140	sound effects		
1740	reel-to-reel controllers		mike		Reels (see Audio Tape Equipment &		
1760	Cart Machines	3300	Heads, Audio & Accessories		Accessories in this category)		
1780	dual deck	3320	alignment gauges	5160	Remote Control Systems, AM-FM		
1800	multiple deck	3340	tension	5180	Remote Pickup Systems		
1820	random access	3360	cleaners	5200	Remote Pickup Equipment		
1840	record only	3380	degaussers		Reverberation Units (see Audio		
1860	single deck	3400	erase		Processing Effects Equipment		
1880	stereo	3420	film stripe		in this category)		
1900	triple deck	3440	playback		Rewinders, Tape (see Audio Tape		
1920	Cartridge Systems & Accessories	3460	rebuild		Equipment & Accessories in this		
1940	automatic sequencing	3480	record		category)		
1960	delay	3500	replacement	5240	Routing Switchers & DAs		
1980	erasers	3520	Intercom Systems	5260	Sensors		
2000	monaural	3540	hardwired	5280	Simulcasting Equipment		
2020	remote-control	3560	RF	5300	Sound Systems		
2040	stereo	3660	Low Frequency Extenders	5320	level control		
2060	winding equipment	3680	Meters	5340	portable		
2080	Converters, A-D, D-A	3700	Microphones & Accessories	5360	studio		
2100	Cart Players/Recorders	3720	booms & stands	5380	Speech Recognition Systems		
2120	dual/triple deck	3740	cable	5400	Speech Synthesis Systems		
2140	multideck	3760	reels		Sprocketed Magnetic Film Trans-		
2160	phase control matrixing	3800	flexible/mobile holder (for		ports, Dubbers (see Audio Tape		
2180	single deck		consoles)		Equipment & Accessories in this		
2200	time delay	3820	microphones		category)		
	Cartridges, Phono (see Disc Playing	3840	condenser	5420	Switchers		
	Equipment in this category)	3860	dynamic	5440	Synthesizers, Stereo Tape Decks (see		
2220	Cassette Players/Recorders	3880	electret/condenser		Audio Tape Equipment in this		
2240	dual deck	3900	hand held		category)		
2260	duplication machine	3920	lapel mike	5480	Tape Equipment & Supplies (see		
2280	multiple deck	3940	lavaliar mike		also Audio Tape Equipment in this		
2300	single deck	3960	modular, capsule		category)		
2320	Consoles	3980	parabolic	5500	Tape Recorders & Accessories		
2340	automated	4000	PZM	5520	cartridge		
2360	mic mixers (1 output)	4040	RF	5540	cassette		
2380	portable	4060	shotgun	5560	digital		
2400	studio (3+ outputs)-mono	4080	wireless	5600	logging		
2420	studio-stereo	4100	mixers	5620	parts & accessories		
2440	TV audio	4120	splitters	5660	capstan assemblies		
2460	Decoders-Stereo	4140	Modulation Controllers	5680	care kits		
2480	Delay, Audio Tape	4160	Modulation Density Processing	5700	drive motor power supplies		
2500	Delay Lines, Audio		Equipment	5720	electronics		
2520	Delay Machines, Talk Show	4260	Molding/Duct Systems-Underwater	5740	heads		
2540	Digital Audio Recorders	4280	Monitors-Audio & RF	5760	motors		
2560	Disc Playing Equipment	4300	AM system	5780	servo modifications		
2580	complete disc playing	4320	antenna	5840	tension controls		
	consoles	4340	base current/ant sampling	5880	reels		
						0720 Captioning Equipment	
						0020	Character Generators
						0040	Decoders, Closed Captioning
						0060	Encoders, Closed Captioning
						0080	Message Generators
						0100	Special Effects Title Keyers
						0120	Teleprompters
						0140	ENG/EFP portable
						0160	keyboard entry
						0180	monitor-based
						0200	scroll entry
						0730 Film Equipment	
						0020	Automation Controls & Systems
						0040	projector/film chain controls
						0060	Camera Mounts, Carrying Systems
							& Accessories
						0080	airborne mounting/stabilizing
						0100	carrying systems
						0120	cranes
						0140	dollies & tripods
						0160	ENG braces
						0180	heads
						0200	helicopter rigs
						0220	lens stabilizing systems
						0240	pan & tilt heads
						0260	remote systems
						0280	pedestals
						0300	remote controls
						0320	stabilized carrying systems
						0340	test charts
						0360	tripods
							Cameras, Film (see Motion Picture
							Cameras in this category)
						0380	Editing Systems & Accessories
						0400	dubbing systems
						0420	8mm/16mm
						0440	rewinders
						0460	sound transfer equipment
						0480	videotape transfer equipment
						0500	Film
						0520	8mm
						0540	16mm
						0560	35mm
						0580	Film Chains, Projectors &
							Multiplexers
						0600	light control
							Lenses, Motion Picture (see Motion
							Picture Cameras & Accessories)
						0620	Motion Picture Cameras & Supplies
						0640	8mm
						0660	lenses
						0680	16mm
						0700	lenses
						0720	35mm
						0740	lenses
						0760	cans
						0780	reels
						0800	Motion Picture Projectors
						0820	8mm
						0840	16mm
						0860	35mm
						0880	forward
						0900	rear screen
						0920	Projectors
						0940	film chain
						0960	large screen TV
						0980	slide

1000	Tape-Film Interlock	0160	weather	0320	Automation Controls & Systems	1940	Clocks & Counters
1020	Titling Systems	0180	Automation Controls & Systems	0340	cart systems, random select	1960	counters
		0200	lighting	0360	master controls, custom	1980	down
		0220	logging	0380	program controls	2000	up
		0240	Blowers & Fans	0400	reel-to-reel controllers	2020	up/down
		0260	Cabinets, Consoles & Equipment Racks	0420	Automation Equipment	2040	station clocks
0740 Lighting & Power Equipment & Supplies		0280	Color Weather Displays	0440	Cameras & Accessories	2060	Closed-Caption Systems (Studio)
0020	Controls, Fixtures, Lamps	0300	De-Essers	0460	cameras		Color Correctors (see Digital Processing Equipment in this category)
0040	hangers, studio	0320	Display Units, (Time Temp, ID)	0480	b & w	2080	Communications Systems-ENG
0060	lights, HMI	0340	Edit Code Generators	0500	camera/recorder combination	2100	Comparators
0080	lights, portable/ENG	0360	Edit Code Receivers	0520	CCD	2120	time
0100	lights, studio	0380	Electromagnetics for Klystron Tubes	0540	CCTV	2140	video
0120	patch panel	0400	Equipment Carrying Systems	0560	cine		Computers, TV Newsroom (see COMPUTERS & ACCESSORIES)
0140	replacement	0420	cases	0580	color		Consoles
0160	Fixtures	0440	cases with wheels	0600	ENG, EFP (18mm tubes)	2160	CCTV/educational
0180	Grip Equipment	0460	dollies	0620	field	2180	master control
0200	Lighting Accessories	0480	Facsimile Communications Systems	0640	field (25mm tubes)	2200	portable production
0220	connector plugs	0500	Frames & Racks	0680	handheld	2240	post production
0240	control boards	0520	Furniture & Cabinetry, Studio	0700	lightweight (13mm tubes)	2260	routing
0260	cyc lighting	0540	consoles	0720	portable	2280	studio production
0280	diffusion, efx material	0560	'19" equipment racks	0740	portable color	2300	studio production with digital effects
0300	dimmer packs	0580	tape storage units	0760	portable monochrome		Converters
0320	fader controls	0600	Generators, Electric Power	0780	single-tube	2340	CRT Displays & Controllers
0340	fill	0620	Graphic Aids	0800	solid state	2360	Cue Systems
0360	filters	0640	Jack Panels	0820	studio	2380	Decoders-Comb
0380	fixtures	0660	wired	0840	studio color	2400	Delay Lines, Video
0400	gels	0680	Knobs	0860	studio monochrome	2420	Demodulators
0420	HMI, SI fixtures	0700	Ladders	0880	components	2440	optical
0440	key	0720	Lashing Wire	0900	filters	2460	video
0460	lamps	0740	Line Surge Protectors	0920	lenses	2480	Digital Processing Equipment
0500	quartz fixtures	0760	Loudspeakers	0940	lens extenders	2500	color correctors
0520	stands, rigging	0780	control room	0960	pickup tubes	2520	field synchronizers
0540	transformers	0800	record studio	0980	stand alone microprocessor CCUs	2540	frame synchronizers
0560	Lights, Studio Warning	0840	Pedestals			2560	framestores
0580	Rectifiers'	0860	Power Controllers	1000	lenses & accessories	2580	image enhancers
0600	SCR	0880	Power Supplies	1020	cable	2600	image processors
0620	power (semiconductor)	0900	AC power dividers	1040	connectors	2620	noise reducers
0640	Switcher Lighting Kits	0920	batteries	1060	lenses	2640	standards converters
		0940	lead-acid	1080	lenses, fixed	2660	TBC/framestores
		0960	nicad	1100	lenses, projection	2680	TBCs
		0980	silver-zinc	1110	pickup tubes	2700	dual channel
0750 Mobile Equipment & Supplies		1000	battery chargers	1120	tubes	2720	video multiprocessors
0020	Aerial Lift Buckets	1020	converters	1140	zoom	2740	Digitizers, Color
0040	Batteries & Accessories	1040	inverters	1160	remote control systems, digital	2760	Discs, Video
0060	batteries	1060	power generators			2780	Dropout Compensators
0080	lead-acid	1080	Projection TV-Rear Screen	1180	test charts	2800	Editing Systems
0100	nicad	1120	Safety Equipment	1200	mounts, carrying systems & accessories	2820	CCTV/Industrial
0120	silver-zinc	1140	Scenery, Prefab			2840	computerized
0140	belts	1160	Screens	1180	airborne mounting/stabilizing equipment	2860	ENG/Field Production
0160	chargers	1200	front projection	1220	booms	2880	studio production
0180	checker	1240	rear projection			2900	Electronic Art & Graphics Equipment
0200	packs/eng	1260	Soundproofing Material	1240	booms	2920	bit pad digitizers
0220	packs/lighting	1280	Surge Protectors	1260	carrying systems	2940	camera/VTR digitizers
0240	pack/test instruments	1300	Tapes & Splice Materials	1280	cranes		character generators (see Generators in this category)
0260	Bucket Lifts & Platforms	1320	Transportation Cases	1300	dollies	2960	digital art/paint systems
0280	Cases, Portable Equipment	1340	editing, production consoles	1320	ENG braces	2980	digital still stores
0300	Consoles & Mobile Studios	1360	foam insert	1340	helicopter rigs	3000	"draw on screen" systems
0320	Heaters for Vans	1380	rack configuration	1360	mounting heads	3020	weather symbol inserters
0360	ENG systems	1400	Tubes	1380	pan & tilt heads	3040	Electronic Still Processing Systems (video image processor)
0380	stabilizers	1420	CRT monitor	1400	stabilizing		Encoders, Color
0400	Mobile Units	1440	CRT oscilloscope	1420	pedestals	3060	Enhancers, Video Image
	Power Belts (see Batteries & Accessories in this category)	1460	receiver	1440	Erasers	3100	Equalizers
0440	Production Trucks	1480	rectifier	1460	remote controls	3120	Field Video Setup Module
0460	Radio Communications Equipment	1500	solid state replacement	1480	Cart Machines	3140	Filters-Video
0480	receivers	1520	transmitter	1500	multiple deck	3160	Frame/Field Store, Digital
0500	transmitters	1540	am/fm	1540	random access	3180	Frame Store Synchronizers
0520	STLs	1560	klystron	1560	single deck	3200	Generators
0540	fiberoptic	1580	VHF	1600	triple deck	3220	background color
0560	microwave	1620	video camera pickup	1600	Cartridge Systems	3240	burst
0580	satellite	1660	Uniforms	1620	automatic sequencing	3260	character
0620	waveguide			1640	delay equipment-cartridges	3280	color pattern
0640	Trailers			1660	erasers	3300	color sync
0660	Truck Bodies & Accessories			1680	remote-control	3320	convergence
0700	Vans & Mobile Units			1700	winding equipment	3340	RF
0720	eng/reng remote			1720	Cartridges (Tape) & Accessories	3360	special effects
0740	vans with ladders			1740	alignment	3380	stereo
0760	video production			1760	carts	3400	sync
				1780	stereo	3420	synchronizing systems
				1800	Cartridge reloading services (see SERVICES)	3440	time code
				1860	storage racks & cabinets		
0760 Studio Support Equipment					Character Generators (see Generators in this category)		
0020	Alarms	0770 Video Equipment & Supplies					
0040	carrier	0020	Ad Insertion Equipment				
0060	fault	0040	cartridge				
0080	tower light	0060	tone sensors				
0100	warning systems	0080	Amplifiers				
0120	Automatic Programming Equipment	0100	distribution				
0140	news	0120	isolation				
		0140	preamplifiers				
		0160	proc				
		0200	pulse				
		0220	stabilizing				
		0240	subcarrier				
		0260	sweep				
		0280	video				
		0300	zero study delay				

3460	vertical interval	4740	heads	6440	sprocketed film transports	7820	digital
3480	tone	4760	head alignment equipment	6460	Teletext Systems	7840	remote radar recorders
3500	tone, EBS	4780	heads, rebuilt		Test Charts, Slides (see	7860	satellite receiving systems
3520	Graphic Equalizers	4800	heads, replacement		Cameras & Accessories in	7880	satellite colorizer systems
3540	Identification Systems, Video	4820	motors		this category)	7900	Weather Graphic System
	Image Repositioners (see Video	4840	reels		Test Equipment (see TEST &	7920	Weather Instruments
	Signal Processing Equipment in	4860	rewinders		MEASUREMENT EQUIPMENT)	7940	Weather Radar Systems
	this category)	4880	servo modifications		Time Base Correctors (see	7960	Weather Receivers
3560	Image Synthesis	4900	speed controls		Digital Processing Equipment in	7980	Wire
3580	Intercom Systems	4920	synchronizers		this category)		
3600	hard-wire	4940	tape deck cabinets		Time Code Generators, Verti-		
3620	wireless	4960	tape decks		cal Interval (see Generators in this		
	Keyers (see Special Effects Equip-	4980	tension controls		category)		
	ment in this category)	5000	tension gauges		Time Code/Synchronizing		
	Lenses & Accessories (see	5020	transport services		Systems (see Generators in this		
	Cameras & Supplies in this	5040	velocity error correctors		category)		
	category)	5060	quad	6480	Timers		
	Lighting (See Lighting & Power	5080	reconditioned machines	6500	blanking interval		
	Equipment)	5100	slow motion replay	6520	program		
3660	Limiter/Compressors, TV		VCRs (see VTRs, VCRs in	6540	video tape	0020	Acoustic Analyzers
3680	Machine Assignment Systems		this category)		Tubes (see Cameras & Ac-	0040	Audio System Analyzers
3700	Machine Controls, Technical	5120	Remote Control Systems, Video		cessories in this category)	0060	Attenuators
	Automation	5140	Remote Pickup Equipment	6560	Tuners, Video	0080	audio
3720	parallel interface	5160	Reticule Safe Area/Title	6580	VTRs, VCRs	0100	fixed
3740	serial interface	5240	Safe Area Generators	6600	1/2 inch	0120	impedance matching
3760	VI systems	5260	Signal Processing Equipment	6620	3/4 inch	0140	microwave
3780	Master Control Switchers	5280	Signal Multiplexes	6640	1 inch	0160	radio frequency (RF)
3800	automated	5300	Simulcasting Equipment	6660	2 inch	0180	video
3820	business automation	5320	Slides, Test	6680	parts & accessories	0200	Audio Test Equipment
	interfaced	5340	Slow Motion Recorders &	6700	cleaners	0220	harmonic distortion meters
	manual		Accessories	6720	degaussers	0240	IM meters
3840	Modulators, TV	5380	slo-mo controller	6740	erasers, bulk	0260	real time analyzers
3880	Monitors	5420	video animation controllers	6760	evaluators	0280	sideband analyzers
3900	b & w	5440	Slow Scan TV Systems	6800	head alignment equipment	0300	signal generators
3920	rack	5460	Sound Level Meters	6860	heads, tension gauges	0320	spectrum analyzers
3940	standalone		Special Effects Generators	6880	loaders	0340	wow & flutter meters
3960	color		(see Generators in this category)	6900	videotape	0360	Burst Phase Meter
3980	rack	5480	Special Effects Equipment	6920	videotape cassettes	0380	Cable Test Equipment
4000	standalone	5500	colorizers	6940	pro VHS VCRs	0400	automatic sweep systems
4020	pulse cross	5520	compressor/positioners	6960	pro beta VCRs	0420	cable analyzers
4040	receiver/monitors	5540	digital efx processors	6980	quad	0440	calibrators
4060	waveform	5560	chromakeyers	7000	recorder/camera combos	0460	digital radar test sets
4080	Multiple Access Controllers	5580	encoded	7020	U-type VCRs	0480	field intensity meters
	Noise Reduction Systems (see	5600	RGB	7040	video carts, cassette automa-	0500	ground resistance testers
	Digital Processing Equipment in	5620	keyers		tion systems	0520	insulation testers
	this category)	5640	downstream		Video Amplifiers (see	0540	return link transmitters
4100	Phase Correctors, Cart	5660	nonadditive		Amplifiers in this category)	0560	RF leakage detection
4120	Post-Production Equipment	5680	standalone efx generators	7060	Video Controllers	equipment	
4140	editor/controllers	5700	video insert		Video Heads (see VTRs,	0580	signal level meters
4160	multisource editors	5720	Standards Converters/Services		VCRs & Recorders,	0620	Calibration Equipment (see also
4180	proprietary time code	5740	Still Stores, Slow Motion		Videotape in this category)	Cable Test Equipment)	
	systems	5760	Still/Slide Store, Electronic		Video Image Processors (see	0640	Clocks, Timing
4200	SMPTE time code generators,	5780	Switchers		Digital Processing Equip-	0660	digital
	readers	5800	crossbar		ment in this category)	0680	master, slave clocks
4220	SMPTE time code	5820	routing	7080	Video Line Output Display	0700	time distribution
	synchronizers	5840	video	7240	Video projectors	0720	timers
4240	Power Supplies/Cases	5860	computerized	7260	Video Printers (Studio)	0740	Color Analyzers
	Preamplifiers-Video (see	5880	local	7280	Video Signal Processing Equipment	0760	Connectors
	Amplifiers in this	5900	remote controlled	7300	cable equalizers	0780	Converter Test Equipment
	category)	5920	Switches	7320	comb filter decoders	0800	dB Meters
4260	Production Switchers	5940	coaxial	7360	decoders	0820	Delay Measuring Sets
4280	special EFX	5960	video activated	7380	dropout compensators	0840	Delayed Sweep Scopes
4300	automated		Sync Generators (see Generators in	7400	image repositioners	0860	Demod Testers
4320	compact studio/mobile		this category)	7420	NTSC encoders	0880	Detectors
4340	large studio	5980	Synchronizers	7440	sync generators	0900	microwave
4360	portable	6000	audio-video	7460	countdown	0940	RF detectors
4380	post-production	6020	digital video	7480	black burst	0980	Differential Phase/Gain Sets
4400	Projection TV-Forward Throw	6040	Tape & Accessories	7500	color bar	1000	Digital Video Analyzers
4420	Reader For Time Code In Vertical	6060	carrying & shipping cases	7520	multiburst	1020	Field Strength Meters
	Interval	6080	demagnetizers	7540	safe title area	1040	am/fm
4440	Receiver, TV Aural	6100	evaluators	7560	source identification	1060	TV
	Recorder/Cameras (see Cameras &	6120	rewinders	7580	staircase ramp	1080	Frequency Counters
	Recorders in this category)	6140	spindle height gauges	7600	sync	1100	Generators
4460	Recorders, Videotape	6160	tape cleaners	7640	video delay lines	1120	audio sine
4480	1/4 inch	6180	tape	7660	video filters	1140	audio sweep
4500	1/2 inch	6200	cartridges	7680	Video Business Automation	1160	cross pulse
4520	3/4 inch	6220	cassettes		Hardware	1180	dot/bar
4540	1 inch	6240	open reel	7700	Videocassette-Based Automation	1200	function
4560	cleaners	6260	tension gauges		Systems	1220	marker
4580	degaussers	6280	Telecine Equipment & Accessories		Videotape & Accessories (see	1240	NTSC signal test
4600	extended play kit	6300	16/35mm telecine projectors		VTRs, VCRs & Recorders,	1260	pulse
4620	logging	6320	35mm slide projectors		Videotape in this category)	1280	RF signal
4640	parts & accessories	6340	auto light control	7720	Weather Equipment	1300	square wave
4660	capstan assemblies	6360	cameras	7740	facsimile chart recorders	1320	staircase
4680	care kits	6380	color correctors	7760	marine radiofacsimile	1340	stereo
4700	drive motor power supplies	6400	optical multiplexers	7780	facsimile chart scanners	1360	video sweep
4720	electronics	6420	solid-state	7800	analog	1380	VITS
						1400	VITS inserter

0800
TEST & MEASUREMENT EQUIPMENT
& SUPPLIES

1420 Harmonic Distortion Analyzers
 1440 Inserter/Reader VIT
 1460 Intermod Distortion Analyzers
 1480 Interval Timers, V & H
 1500 Logic Analyzers
 1520 Logging, Monitoring Test Equipment
 1560 chart recorders
 1580 log printers
 1600 radio monitors, automatic
 1620 status, alarm indicators
 1640 tape-based loggers
 1660 TV monitors, automatic
 1700 Measuring/Monitoring Meters
 1720 antenna base meter
 1760 digital multimeter
 1780 digital panel meters
 1820 IC testers
 1860 line voltage meter
 1880 modular test sets

1900 peak program
 1940 RF meters
 1960 semiconductor testers
 1980 video level meters
 2000 video noise meters
 2020 voltmeters, audio
 2040 VTVMs
 2060 Vu meter
 2080 wattmeters
 2090 Microwave Test Equipment
 2100 Monitors
 2120 Multimeters
 2160 Oscilloscopes
 2180 Phase Angle Meters
 2200 RF Test Equipment
 2220 AM field intensity meters
 2240 antenna monitors
 2260 calorimeters
 2280 demodulators

2300 frequency monitors, controllers
 2320 fm field intensity meters
 2340 impedance bridges
 2360 modulation monitors
 2380 phase meters
 2400 power meters, wattmeters
 2420 test signal generators
 2440 TV field intensity meters
 2460 Sideband Analyzers
 2480 Signal Level Meters
 2500 Spectrum Analyzers
 2520 Sweep Generators
 2540 Video Test Equipment
 2560 analyzers
 2600 burst phase meters
 2620 diff. phase/gain meters
 2660 noise meters
 2680 signal generators
 2700 vectorscopes

2720 VITS analyzers
 2740 waveform monitors
 2760 Voltmeters
 2780 VSWR & Power Meters
 2800 Waveform Monitors

0900 TOOLS & EQUIPMENT

0020 Cable Installation Tools & Accessories
 0040 Cable Tools
 0060 coring tools
 0080 cutters
 0100 earth anchors
 0120 guy grips
 0140 reverse spiral grips
 0160 Tool Kits

0100—ANTENNAS, TOWERS & EQUIPMENT

0100-0020 Amplifiers

ANIXTER CANADA INC. (d)—C-71
 ANTRONIX INC. (m)—C-71
 ANTRONIX SALES (m)—C-71
 ANTSCO CORP. (m)—C-71
 BLONDER-TONGUE LABORATORIES INC. (m)—C-73
 BROADBAND ENGINEERING INC. (m)—C-74
 BSM BROADCAST SYSTEMS INC. (m)—C-74
 CABLE CONVERTER SERVICES CORP. (r)—C-74
 CABLE SERVICES CO. INC. (d & r)—C-74
 CABLE TV SUPPLY CO. INC. (d)—C-74
THE CAMERA MART INC. (d & r)—C-75
 CATEL TELECOMMUNICATIONS (m)—C-75
 CATV SERVICES INC. (d)—C-75
 C-COR ELECTRONICS INC. (m)—C-75
 CHANNEL MASTER (m)—C-76
 COLORMAX ELECTRONIC CORP. (d)—C-77
COMARK COMMUNICATIONS INC. (m)—C-77
 COMWAVE (m & d & r)—C-77
 JERRY CONN ASSOCIATES INC. (d)—C-77
 CROWN INTERNATIONAL INC. (m)—C-78
 C.W.Y. ELECTRONICS (d)—C-78
 dB COMMUNICATIONS INC. (d)—C-78
 DECIBEL PRODUCTS INC. (m)—C-78
 ELECTROLINE TV EQUIPMENT INC. (m)—C-81
 EM ELECTRONICS INC. (m & d)—C-81
 FUTURE PRODUCTIONS INC. (m)—C-82
 G. C. ELECTRONICS CO. (m)—C-83
 GLOBAL SYSTEMS CORP. (m)—C-83
 HEWLETT-PACKARD CO. (m)—C-84
 INTERNATIONAL MICROWAVE CORP. (m)—C-86
 ITS CORP. (m)—C-86
 JOHNSON ELECTRONICS INC. (m)—C-87
 KES INC. (d)—C-87
 KEYSTONE ELECTRONICS CORP. (d & r)—C-87
 LIGHTING ELECTRIC OF PENNSYLVANIA INC. (d)—C-89
 LINDSAY SPECIALTY PRODUCTS (m)—C-89
 LNR COMMUNICATIONS INC. (m)—C-89
 MEGA HERTZ SALES (d)—C-92
MIDWEST CORP. (d)—C-92
 MOTOROLA INC., COMMUNICATIONS SEC-TOR (m)—C-93
 PENN STATE CABLE COMMUNICATIONS (r)—C-95
 T. R. PITTS CO. (d)—C-96
 QUALITY RF SERVICES INC. (r)—C-97
 RMS ELECTRONICS INC./CATV DIVISION (m)—C-98
 RMT ENGINEERING INC. (d)—C-98
 S.A.L. COMMUNICATIONS INC. (d)—C-99
 SATELLITE SIGNALS INC. (d)—C-99
 SCIENTIFIC-ATLANTA INC. (m)—C-99
 SPECTRUM MEGA HERTZ (d)—C-101
 TAPE-ATHON CORP. (m)—C-102
 TELE-WIRE SUPPLY CORP. (d)—C-103
 TEPCO CORP. (m)—C-104
 TEXSCAN CORPORATION (m)—C-104
 TONER CABLE EQUIPMENT INC. (d)—C-106
 TRIPLE CROWN ELECTRONICS INC. (m)—C-106
 TRW RF DEVICES DIVISION (m)—C-106
 VIEWSONICS INC. (m)—C-108
 WEATHER SCAN INC. (d)—C-108

0100-0040 Antenna Accessories

THE ABCOM CORP. (d)—C-68

ANIXTER CANADA INC. (d)—C-71
 ANTENNAS FOR COMMUNICATIONS (m)—C-71
 ANTSCO CORP. (m)—C-71
 CABLE SERVICES CO. INC. (d)—C-74
 CABLE TV SUPPLY CO. INC. (d)—C-74
 CHANNEL MASTER (m)—C-76
 COLORMAX ELECTRONIC CORP. (d)—C-77
 COMPREHENSIVE VIDEO SUPPLY CORP. (d)—C-77
 COMWEST (d)—C-77
 CONTINENTAL ELECTRONICS (m & d)—C-77
 CUSHCRAFT CORP. (m)—C-78
 C.W.Y. ELECTRONICS (d)—C-78
 dB COMMUNICATIONS INC. (d)—C-78
 DECIBEL PRODUCTS INC. (m)—C-78
 DIELECTRIC COMMUNICATIONS (m)—C-79
 DONLEY INTERNATIONAL INC. (d)—C-79
 ELECTROLINE TV EQUIPMENT INC. (m)—C-81
 GABRIEL ELECTRONICS INC. (m)—C-82
 G. C. ELECTRONICS CO. (m)—C-83
 GENERAL ELECTRIC CO. (CCTV Operation) (m)—C-83
 HARRIS CORP. (Broadcast Division) (m)—C-84
 JOHNSON ELECTRONICS INC. (d)—C-87
 KINTRONIC LABORATORIES INC. (m)—C-87
 LDL COMMUNICATIONS INC. (m)—C-88
 LIGHTING ELECTRIC OF PENNSYLVANIA INC. (d)—C-89
 LINDSAY SPECIALTY PRODUCTS (m)—C-89
 MARK ANTENNA PRODUCTS INC. (m)—C-90
 MEGA HERTZ SALES (d)—C-92
 MICRO COMMUNICATIONS INC. (m)—C-92
MIDWEST CORP. (d)—C-92
 MOTOROLA INC., COMMUNICATIONS SEC-TOR (m)—C-93
 PACIFIC TOWER CO. (d & r)—C-95
 PENN STATE CABLE COMMUNICATIONS (r)—C-95
 T. R. PITTS CO. (d)—C-96
 RADIO RESOURCES INC. (d)—C-97
 RMT ENGINEERING INC. (d)—C-98
 ROHN (m)—C-98
 SCIENTIFIC-ATLANTA INC. (m)—C-99
 SHAROUBIM INTERNATIONAL CO. (d)—C-100
 SHIVELY LABORATORIES INC. (m)—C-100
 SIMPLICITY TOOL CO./SITCO ANTENNAS (m)—C-100
 SPECTRUM MEGA HERTZ (d)—C-101
 STEVENS TOWER CO. INC. (d & r)—C-101
SWR INC. (m)—C-102
 TELE-WIRE SUPPLY CORP. (d)—C-103
 TOWNSEND BROADCAST SYSTEMS INC. (d)—C-106
 VECTOR TECHNOLOGY INC. (m)—C-107
 VERTEX COMMUNICATIONS CORP. (m)—C-107
 WALTON TOWERS INC. (r)—C-108

0100-0060

—alignment systems, microwave

L & R COMMUNICATIONS LTD. (m)—C-88
 LIGHTING ELECTRIC OF PENNSYLVANIA INC. (d)—C-89
 NARDA MICROWAVE CORP. (m)—C-94
 PENN STATE CABLE COMMUNICATIONS (r)—C-95
 STEVENS TOWER CO. INC. (d & r)—C-101
 WALTON TOWERS INC. (r)—C-108
 WESTERN TELE-COMMUNICATIONS INC. (r)—C-108

0100-0080

—base insulators

ANDREWS TOWER INC. (d & r)—C-70
 FRED A. NUDD CORP. (d)—C-94
 PACIFIC TOWER CO. (d & r)—C-95
 ROHN (m)—C-98
 STEVENS TOWER CO. INC. (d & r)—C-101

0100-0100

—baluns

ANTRONIX INC. (m)—C-71
 ANTSCO CORP. (m)—C-71
 AVA ELECTRONICS CORP. (m)—C-72
 CUSHCRAFT CORP. (m)—C-78
 DIELECTRIC COMMUNICATIONS (m)—C-79
 ELECTRO IMPULSE INC. (m)—C-81
INTERCEPT COMMUNICATIONS PRODUCTS INC. (m)—C-86
 JAMPRO ANTENNAS INC. (m)—C-86
 LINDSAY SPECIALTY PRODUCTS (m)—C-89
 MARCONI COMMUNICATION SYSTEMS LTD. (m)—C-90
 RMS ELECTRONICS INC./CATV DIVISION (m)—C-98
 SCALA ELECTRONIC CORP. (m)—C-99
 SHIVELY LABORATORIES INC. (m)—C-100
 SIMPLICITY TOOL CO./SITCO ANTENNAS (m)—C-100
 TONER CABLE EQUIPMENT INC. (d)—C-106
 VECTOR TECHNOLOGY INC. (m)—C-107

0100-0120

—current controllers

dB COMMUNICATIONS INC. (d)—C-78
 INTERNATIONAL MICROWAVE CORP. (r)—C-86
 MICRODYNE CORP. (m)—C-92

0100-0140

—current meters

dB COMMUNICATIONS INC. (d)—C-78
 SPECTRUM MEGA HERTZ (d)—C-101
 VECTOR TECHNOLOGY INC. (m)—C-107
 VIEWSONICS INC. (m)—C-108

0100-0160

—diplexers

AIRTRON (div. of Litton Systems Inc.) (m)—C-68
 ANTRONIX INC. (m)—C-71
COMARK COMMUNICATIONS INC. (m)—C-77
 DIELECTRIC COMMUNICATIONS (m)—C-79
INTERCEPT COMMUNICATIONS PRODUCTS INC. (m)—C-86
 ITS CORP. (m)—C-86
 JAMPRO ANTENNAS INC. (m)—C-86
 KEYSTONE ELECTRONICS CORP. (m & d & r)—C-87
 MICRO COMMUNICATIONS INC. (m)—C-92
 MICROLAB/FXR (m)—C-92
 SHAROUBIM INTERNATIONAL CO. (d)—C-100
 SHIVELY LABORATORIES INC. (m)—C-100
 SIMPLICITY TOOL CO./SITCO ANTENNAS (m)—C-100
 VECTOR TECHNOLOGY INC. (m)—C-107
 VIEWSONICS INC. (m)—C-108
 WIDE BAND ENGINEERING CO. (m)—C-108

0100-0180

—dummy loads

AIRTRON (div. of Litton Systems Inc.) (m)—C-68
 ALTRONIC RESEARCH INC. (m & d & r)—C-69
 BIRD ELECTRONIC CORP. (m & d)—C-73
 DECIBEL PRODUCTS INC. (m)—C-78
 DIELECTRIC COMMUNICATIONS (m)—C-79
 ELECTRO IMPULSE INC. (m)—C-81
 HOLZBERG INC. (d)—C-84
 KDI ELECTRONICS (m)—C-87
 MARCONI COMMUNICATION SYSTEMS LTD. (m)—C-90
 MICROLAB/FXR (m)—C-92
 NARDA MICROWAVE CORP. (m)—C-94
 SHAROUBIM INTERNATIONAL CO. (d)—C-100
 SHIVELY LABORATORIES INC. (d)—C-100
 VECTOR TECHNOLOGY INC. (m)—C-107

0100-0200

—earth terminal positioners

THE ABCOM CORP. (d)—C-68
ANDREW CORP. (m)—C-70
 DONLEY INTERNATIONAL INC. (d)—C-79
 MICRODYNE CORP. (m)—C-92
 SCIENTIFIC-ATLANTA INC. (m)—C-99
 SHAROUBIM INTERNATIONAL CO. (d)—C-100
 VERTEX COMMUNICATIONS CORP. (m)—C-107
 WALTON TOWERS INC. (r)—C-108
 WEATHER SCAN INC. (d)—C-108

0100-0220

—guy strain insulators

ANDREWS TOWER INC. (d & r)—C-70
 LIGHTING ELECTRIC OF PENNSYLVANIA INC. (d)—C-89
 ROHN (m)—C-98
 STEVENS TOWER CO. INC. (d & r)—C-101

0100-0240

—heater controls

MICRO-TRAK CORP. (m)—C-92
 SCIENTIFIC-ATLANTA INC. (m)—C-99
 SHIVELY LABORATORIES INC. (m)—C-100

0100-0260

—ice warning systems

BIRD ELECTRONIC CORP. (m & d)—C-73
 DECIBEL PRODUCTS INC. (m)—C-78
 DIELECTRIC COMMUNICATIONS (d)—C-79
 VERTEX COMMUNICATIONS CORP. (m)—C-107

0100-0270

—installation services, antenna (see Services)

0100-0280

—masts, E#G

DECIBEL PRODUCTS INC. (m)—C-78
 E-N-G CORP. (m & d)—C-81

ANTENNAS, TOWERS & EQUIPMENT—0100

FUTURE PRODUCTIONS INC. (m)—C-82
HOLZBERG INC. (d)—C-84
LINGO INC. (m)—C-89
FRED A. NUDD CORP. (m)—C-94
ROHN (m)—C-98
TRI-EX TOWER CORP. (m)—C-106

0100-0300

—phasing/branching systems

LINDSAY SPECIALTY PRODUCTS (m)—C-89
SIMPLICITY TOOL CO./SITCO ANTENNAS (m)—C-100
VECTOR TECHNOLOGY INC. (m)—C-107
WILKINSON ELECTRONICS INC. (m)—C-108

0100-0320

—radomes

DECIBEL PRODUCTS INC. (m)—C-78
DIELECTRIC COMMUNICATIONS (m)—C-79
JAMPRO ANTENNAS INC. (m)—C-86
LIGHTING ELECTRIC OF PENNSYLVANIA INC. (d)—C-89
LINDSAY SPECIALTY PRODUCTS (m)—C-89
MICRO COMMUNICATIONS INC. (m)—C-92
NURAD INC. (m)—C-94
SHIVELY LABORATORIES INC. (m)—C-100
STEVENS TOWER CO. INC. (d & r)—C-101
SWR INC. (m)—C-102
TEPCO CORP. (d)—C-104
WALTON TOWERS INC. (r)—C-108

0100-0340

—remote indicators

VECTOR TECHNOLOGY INC. (m)—C-107

0100-0360

—sampling systems

ANDREW CORP. (m)—C-70
FRED A. NUDD CORP. (d)—C-94
VECTOR TECHNOLOGY INC. (m)—C-107

0100-0380

—static drain resistors

CUSHCRAFT CORP. (m)—C-78
LEA DYNATECH INC. (m)—C-89
LIGHTNING ELIMINATORS & CONSULTANTS INC. (m)—C-89
VECTOR TECHNOLOGY INC. (m)—C-107

0100-0400

—telescoping masts

E-N-G CORP. (m & d)—C-81
HOLZBERG INC. (d)—C-84
RF TECHNOLOGY INC. (d)—C-98
ROHN (m)—C-98
TRI-EX TOWER CORP. (m)—C-106

0100-0420

—transfer switches

DELTA ELECTRONICS INC. (m)—C-78
DIELECTRIC COMMUNICATIONS (m)—C-79
DOW-KEY MICROWAVE CORP. (m)—C-79
MICRO COMMUNICATIONS INC. (m)—C-92
SHIVELY LABORATORIES INC. (m)—C-100
VECTOR TECHNOLOGY INC. (m)—C-107

0100-0440

—tuning units

dB COMMUNICATIONS INC. (d)—C-78
DECIBEL PRODUCTS INC. (m)—C-78

HOLZBERG INC. (d)—C-84
JOHNSON ELECTRONICS INC. (m)—C-87
NURAD INC. (m)—C-94
VECTOR TECHNOLOGY INC. (m)—C-107

0100-0460

—VSWR units

BIRD ELECTRONIC CORP. (m & d)—C-73
dB PRODUCTS INC. (m)—C-78
NARDA MICROWAVE CORP. (m)—C-94
SHIVELY LABORATORIES INC. (m)—C-100
SWR INC. (m)—C-102

0100-0480

—waveguides

AIRTRON (div. of Litton Systems Inc.) (m)—C-68
ANDREW CORP. (m)—C-70
COMARK COMMUNICATIONS INC. (m)—C-77
dB COMMUNICATIONS INC. (d)—C-78
DIELECTRIC COMMUNICATIONS (m)—C-79
GABRIEL ELECTRONICS INC. (m)—C-82
IMMAD BROADCAST SERVICES (r)—C-84
L & R COMMUNICATIONS LTD. (m)—C-88
LDL COMMUNICATIONS INC. (d)—C-88
LIGHTING ELECTRIC OF PENNSYLVANIA INC. (d & r)—C-89
MICRO COMMUNICATIONS INC. (m)—C-92
MICRODYNE CORP. (m)—C-92
MICROLAB/FXR (m)—C-92
FRED A. NUDD CORP. (d)—C-94
RF TECHNOLOGY INC. (d)—C-98
SHIVELY LABORATORIES INC. (d)—C-100
SWAGER COMMUNICATIONS INC. (m & d & r)—C-102
SWR INC. (m)—C-102
TEPCO CORP. (d)—C-104
WALTON TOWERS INC. (r)—C-108

0100-0500

Antennas

AIRTRON (div. of Litton Systems Inc.) (m)—C-68
ANIXTER CANAUA INC. (d)—C-71
ANTENNAS FOR COMMUNICATIONS (m)—C-71
BOGNER BROADCAST EQUIPMENT CORP. (m)—C-73
CABLE SERVICES CO. INC. (d)—C-74
CABLE TV SUPPLY CO. INC. (d)—C-74
CHANNEL MASTER (m)—C-76
COLORMAX ELECTRONIC CORP. (d)—C-77
COMARK COMMUNICATIONS INC. (d)—C-77
COMTECH ANTENNA DIV. (m)—C-77
COMWEST (d)—C-77
JERRY CONN ASSOCIATES INC. (d)—C-77
CUSHCRAFT CORP. (m)—C-78
C.W.V. ELECTRONICS (d)—C-78
DECIBEL PRODUCTS INC. (m)—C-78
DIELECTRIC COMMUNICATIONS (m)—C-79
DONLEY INTERNATIONAL INC. (d)—C-79
ELECTRONICS, MISSILES & COMMUNICATIONS INC. (d)—C-81
EM ELECTRONICS INC. (d)—C-81
EXPRESS TOWER CO. INC. (d)—C-81
GABRIEL ELECTRONICS INC. (m)—C-82
G. C. ELECTRONICS CO. (m)—C-83
GENERAL ELECTRIC CO. (CCTV Operation) (m)—C-83
HARRIS CORP. (Broadcast Division) (m)—C-84
HARRIS CORP. (Business Communication Systems Div.) (m)—C-84
HOLZBERG INC. (d)—C-84
JAMPRO ANTENNAS INC. (m)—C-86
KES INC. (d)—C-87
KEYSTONE ELECTRONICS CORP. (m & d)—C-87
LAKE SYSTEMS CORP. (d)—C-88
LANCE INDUSTRIES (m)—C-88
LDL COMMUNICATIONS INC. (m)—C-88

LIGHTING ELECTRIC OF PENNSYLVANIA INC. (r)—C-89
LINDSAY SPECIALTY PRODUCTS (m)—C-89
MARCONI COMMUNICATION SYSTEMS LTD. (m)—C-90
MARK ANTENNA PRODUCTS INC. (m)—C-90
MEGA HERTZ SALES (d)—C-92
MICRO COMMUNICATIONS INC. (m)—C-92
MIOWEST CORP. (d)—C-92
MOTOROLA INC., COMMUNICATIONS SECTOR (m)—C-93
MULTITENNA CORP. OF AMERICA (m)—C-94
FRED A. NUDD CORP. (d & r)—C-94
NURAD INC. (m)—C-94
PACIFIC TOWER CO. (r)—C-95
PENN STATE CABLE COMMUNICATIONS (r)—C-95
T. R. PITTS CO. (d)—C-96
RADIATION SYSTEMS INC. (m)—C-97
RADIO RESOURCES INC. (d)—C-97
RF TECHNOLOGY INC. (d)—C-98
ROHDE & SCHWARZ POLARAD INC. (d)—C-98
SATELLITE SIGNALS INC. (d)—C-99
SCALA ELECTRONIC CORP. (m)—C-99
SCIENTIFIC-ATLANTA INC. (m)—C-99
SHAROUBIM INTERNATIONAL CO. (d)—C-100
SHIVELY LABORATORIES INC. (m)—C-100
SIMPLICITY TOOL CO./SITCO ANTENNAS (m)—C-100
SPECTRUM MEGA HERTZ (d)—C-101
STEVENS TOWER CO. INC. (d & r)—C-101
SWR INC. (m)—C-102
TELE-WIRE SUPPLY CORP. (d)—C-103
TEPCO CORP. (d)—C-104
THOMSON LGT (m)—C-104
VERTEX COMMUNICATIONS CORP. (m)—C-107
WALTON TOWERS INC. (r)—C-108

0100-0520

—receiving

BOGNER BROADCAST EQUIPMENT CORP. (m)—C-73
COMTECH ANTENNA DIV. (m)—C-77
CUSHCRAFT CORP. (m)—C-78
ELECTRONICS, MISSILES & COMMUNICATIONS INC. (d)—C-81
HARRIS CORP. (Business Communication Systems Div.) (m)—C-84
K-TECH (r)—C-88
LANCE INDUSTRIES (m)—C-88
LIGHTING ELECTRIC OF PENNSYLVANIA INC. (r)—C-89
LINDSAY SPECIALTY PRODUCTS (m)—C-89
MEGA HERTZ SALES (d)—C-92
MICRODYNE CORP. (m)—C-92
MULTITENNA CORP. OF AMERICA (m)—C-94
FRED A. NUDD CORP. (d & r)—C-94
NURAD INC. (m)—C-94
PACIFIC TOWER CO. (r)—C-95
PENN STATE CABLE COMMUNICATIONS (r)—C-95
T. R. PITTS CO. (d)—C-96
RADIATION SYSTEMS INC. (m)—C-97
SATELLITE SIGNALS INC. (d)—C-99
SCALA ELECTRONIC CORP. (m)—C-99
SCIENTIFIC-ATLANTA INC. (m)—C-99
SHAROUBIM INTERNATIONAL CO. (d)—C-100
SIMPLICITY TOOL CO./SITCO ANTENNAS (m)—C-100
SPECTRUM MEGA HERTZ (d)—C-101
STEVENS TOWER CO. INC. (d & r)—C-101
TELE-WIRE SUPPLY CORP. (d)—C-103
TEPCO CORP. (d)—C-104
TONER CABLE EQUIPMENT INC. (d)—C-106
VERTEX COMMUNICATIONS CORP. (m)—C-107
WALTON TOWERS INC. (r)—C-108
WEATHER SCAN INC. (d)—C-108

0100-0540

—receiving antennas-earth terminal dishes

ALOEN ELECTRONICS INC. (m)—C-68

ANDREW CORP. (m)—C-70
AUTOMATION TECHNIQUES INC. (m)—C-72
BLONDER-TONGUE LABORATORIES INC. (m)—C-73
COLORMAX ELECTRONIC CORP. (d)—C-77
COMSONICS INC. (r)—C-77
COMTECH ANTENNA DIV. (m)—C-77
DONLEY INTERNATIONAL INC. (d)—C-79
GENERAL INSTRUMENT CORP. (CABLE HOME GROUP) (m)—C-83
HARRIS CORP. (Business Communication Systems Div.) (m)—C-84
K-TECH (r)—C-88
LINDSAY SPECIALTY PRODUCTS (m)—C-89
MARCONI COMMUNICATION SYSTEMS LTD. (m)—C-90
MARK ANTENNA PRODUCTS INC. (m)—C-90
MICRODYNE CORP. (m)—C-92
MIOWEST CORP. (d)—C-92
FRED A. NUDD CORP. (d & r)—C-94
PACIFIC TOWER CO. (r)—C-95
PENN STATE CABLE COMMUNICATIONS (r)—C-95
RADIATION SYSTEMS INC. (m)—C-97
S.A.L. COMMUNICATIONS INC. (d)—C-99
SCIENTIFIC-ATLANTA INC. (m)—C-99
SHAROUBIM INTERNATIONAL CO. (d)—C-100
SPECTRUM MEGA HERTZ (d)—C-101
TONER CABLE EQUIPMENT INC. (d)—C-106
VERTEX COMMUNICATIONS CORP. (m)—C-107
WALTON TOWERS INC. (r)—C-108
WEATHER SCAN INC. (d)—C-108
WESTERN TELE-COMMUNICATIONS INC. (r)—C-108

0100-0560

—receiving antennas-FM

CADCO INC. (m)—C-75
CATEL TELECOMMUNICATIONS (m)—C-75
COMARK COMMUNICATIONS INC. (m)—C-77
DONLEY INTERNATIONAL INC. (d)—C-79
EXPRESS TOWER CO. INC. (d)—C-81
G. C. ELECTRONICS CO. (m)—C-83
JAMPRO ANTENNAS INC. (m)—C-86
JOHNSON ELECTRONICS INC. (d)—C-87
KES INC. (d)—C-87
LINDSAY SPECIALTY PRODUCTS (m)—C-89
LNR COMMUNICATIONS INC. (m)—C-89
FRED A. NUDD CORP. (d & r)—C-94
PENN STATE CABLE COMMUNICATIONS (r)—C-95
SCALA ELECTRONIC CORP. (m)—C-99
SCIENTIFIC-ATLANTA INC. (m)—C-99
SHAROUBIM INTERNATIONAL CO. (d)—C-100
SIMPLICITY TOOL CO./SITCO ANTENNAS (m)—C-100
SPECTRUM MEGA HERTZ (d)—C-101
STEVENS TOWER CO. INC. (d & r)—C-101
TELEVISION TECHNOLOGY CORP. (d)—C-103
TEPCO CORP. (d)—C-104
THOMSON LGT (m)—C-104
WALTON TOWERS INC. (r)—C-108
WILKINSON ELECTRONICS INC. (d)—C-108

0100-0580

—receiving antennas-MF

AVANTEK INC. (Telecommunications Div.) (m & r)—C-72
MARCONI COMMUNICATION SYSTEMS LTD. (m)—C-90
FRED A. NUDD CORP. (d & r)—C-94
SHAROUBIM INTERNATIONAL CO. (d)—C-100
STEVENS TOWER CO. INC. (d & r)—C-101
TELEVISION TECHNOLOGY CORP. (d)—C-103
WILKINSON ELECTRONICS INC. (d)—C-108

0100-0600

—receiving antennas-microwave

ACRODYNE INDUSTRIES INC. (d)—C-68
AIRTRON (div. of Litton Systems Inc.) (m)—C-68

ANDREW CORP. (m)—C-70
ANDREWS TOWER INC. (d & r)—C-70
ANTENNAS FOR COMMUNICATIONS (m)—C-71
BOGNER BROADCAST EQUIPMENT CORP. (m)—C-73
DONLEY INTERNATIONAL INC. (d)—C-79
EXPRESS TOWER CO. INC. (d)—C-81
GABRIEL ELECTRONICS INC. (m)—C-82
GENERAL TELEVISION NETWORK (d)—C-83
GLOBAL SYSTEMS CORP. (m)—C-83
HARRIS FARINON (m & r)—C-84
HOLZBERG INC. (d)—C-84
IMMAD BROADCAST SERVICES (r)—C-84
INTERNATIONAL MICROWAVE CORP. (m)—C-86
MARCONI COMMUNICATION SYSTEMS LTD. (m)—C-90
MARK ANTENNA PRODUCTS INC. (m)—C-90
MARTI ELECTRONICS INC. (m)—C-90
MOTOROLA INC., COMMUNICATIONS SECTOR (m)—C-93
MULTITENNA CORP. OF AMERICA (m)—C-94
FRED A. NUDD CORP. (d & r)—C-94
NURAD INC. (m)—C-94
PACIFIC TOWER CO. (r)—C-95
PENN STATE CABLE COMMUNICATIONS (r)—C-95
RADIATION SYSTEMS INC. (m)—C-97
RF TECHNOLOGY INC. (m)—C-98
SCALA ELECTRONIC CORP. (m)—C-99
SHAROUBIM INTERNATIONAL CO. (d)—C-100
STEVENS TOWER CO. INC. (d & r)—C-101
TELEVISION TECHNOLOGY CORP. (d)—C-103
TEPCO CORP. (d)—C-104
TEXSCAN CORPORATION (m)—C-104
THOMSON ELECTRONIC TUBE DIV. (m)—C-104
WALTON TOWERS INC. (r)—C-108
WESTERN TELE-COMMUNICATIONS INC. (r)—C-108

0100-0620

—receiving antennas-remote pickup

CUSHCRAFT CORP. (m)—C-78
dB COMMUNICATIONS INC. (d)—C-78
DONLEY INTERNATIONAL INC. (d)—C-79
GORMAN-REDLICH MANUFACTURING CO. (m)—C-83
HOLZBERG INC. (d)—C-84
MARTI ELECTRONICS INC. (m)—C-90
FRED A. NUDD CORP. (d)—C-94
NURAD INC. (m)—C-94
RF TECHNOLOGY INC. (m)—C-98
SCALA ELECTRONIC CORP. (m)—C-99
TELEVISION TECHNOLOGY CORP. (d)—C-103
TEPCO CORP. (d)—C-104
WALTON TOWERS INC. (r)—C-108
WILKINSON ELECTRONICS INC. (d)—C-108

0100-0640

—receiving antennas-STL

ANDREW CORP. (m)—C-70
DECIBEL PRODUCTS INC. (m)—C-78
DONLEY INTERNATIONAL INC. (d)—C-79
EXPRESS TOWER CO. INC. (d)—C-81
GABRIEL ELECTRONICS INC. (m)—C-82
GLOBAL SYSTEMS CORP. (m)—C-83
HARRIS FARINON (m & r)—C-84
INTERNATIONAL MICROWAVE CORP. (m)—C-86
LINDSAY SPECIALTY PRODUCTS (m)—C-89
MARTI ELECTRONICS INC. (m)—C-90
FRED A. NUDD CORP. (d & r)—C-94
NURAD INC. (m)—C-94
RF TECHNOLOGY INC. (m)—C-98
SCALA ELECTRONIC CORP. (m)—C-99
STEVENS TOWER CO. INC. (d & r)—C-101
TELEVISION TECHNOLOGY CORP. (d)—C-103
TEPCO CORP. (d)—C-104
WALTON TOWERS INC. (r)—C-108
WILKINSON ELECTRONICS INC. (d)—C-108

0100-0660

—receiving antennas-UHF

ACRODYNE INDUSTRIES INC. (d)—C-68
ANDREWS TOWER INC. (d & r)—C-70
BLONDER-TONGUE LABORATORIES INC. (m)—C-73
BOGNER BROADCAST EQUIPMENT CORP. (m)—C-73
CADCO INC. (m)—C-75
CATEL TELECOMMUNICATIONS (m)—C-75
CUSHCRAFT CORP. (m)—C-78
DONLEY INTERNATIONAL INC. (d)—C-79
EXPRESS TOWER CO. INC. (d)—C-81
G. C. ELECTRONICS CO. (m)—C-83
HOLZBERG INC. (d)—C-84
KES INC. (d)—C-87
LANCE INDUSTRIES (m)—C-88
LINDSAY SPECIALTY PRODUCTS (m)—C-89
MARCONI COMMUNICATION SYSTEMS LTD. (m)—C-90
MARTI ELECTRONICS INC. (m)—C-90
MICRO COMMUNICATIONS INC. (m)—C-92
MULTITENNA CORP. OF AMERICA (m)—C-94
FRED A. NUDD CORP. (d & r)—C-94
NURAD INC. (m)—C-94
PACIFIC TOWER CO. (r)—C-95
PEN^N STATE CABLE COMMUNICATIONS (r)—C-95
SCALA ELECTRONIC CORP. (m)—C-99
SCIENTIFIC-ATLANTA INC. (m)—C-99
SHAROUBIM INTERNATIONAL CO. (d)—C-100
SIMPLICITY TOOL CO./SITCO ANTENNAS (m)—C-100
SPECTRUM MEGA HERTZ (d)—C-101
STEVENS TOWER CO. INC. (d & r)—C-101
TELEVISION TECHNOLOGY CORP. (d)—C-103
THOMSON ELECTRONIC TUBE DIV. (m)—C-104
THOMSON LGT (m)—C-104
TONER CABLE EQUIPMENT INC. (d)—C-106
WALTON TOWERS INC. (r)—C-108

0100-0680

—receiving antennas-VHF

ACRODYNE INDUSTRIES INC. (d)—C-68
ANDREWS TOWER INC. (d & r)—C-70
BLONDER-TONGUE LABORATORIES INC. (m)—C-73
BOGNER BROADCAST EQUIPMENT CORP. (m)—C-73
CADCO INC. (m)—C-75
CATEL TELECOMMUNICATIONS (m)—C-75
CUSHCRAFT CORP. (m)—C-78
DONLEY INTERNATIONAL INC. (d)—C-79
EXPRESS TOWER CO. INC. (d)—C-81
G. C. ELECTRONICS CO. (m)—C-83
HOLZBERG INC. (d)—C-84
INTERNATIONAL MICROWAVE CORP. (m)—C-86
KES INC. (d)—C-87
LANCE INDUSTRIES (m)—C-88
LINDSAY SPECIALTY PRODUCTS (m)—C-89
MARCONI COMMUNICATION SYSTEMS LTD. (m)—C-90
MARTI ELECTRONICS INC. (m)—C-90
MICRO COMMUNICATIONS INC. (m)—C-92
MULTITENNA CORP. OF AMERICA (m)—C-94
FRED A. NUDD CORP. (d & r)—C-94
PACIFIC TOWER CO. (r)—C-95
PENN STATE CABLE COMMUNICATIONS (r)—C-95
SCALA ELECTRONIC CORP. (m)—C-99
SCIENTIFIC-ATLANTA INC. (m)—C-99
SHAROUBIM INTERNATIONAL CO. (d)—C-100
SIMPLICITY TOOL CO./SITCO ANTENNAS (m)—C-100
SPECTRUM MEGA HERTZ (d)—C-101
STEVENS TOWER CO. INC. (d & r)—C-101
TEPCO CORP. (d)—C-104
THOMSON ELECTRONIC TUBE DIV. (m)—C-104
THOMSON LGT (m)—C-104
TONER CABLE EQUIPMENT INC. (d)—C-106
WALTON TOWERS INC. (r)—C-108

TV TRANSMITTING ANTENNAS UHF VHF MDS ITFS

We make them smarter

BOGNER

401 Railroad Avenue
 Westbury, NY 11590
 (516) 997-7800

0100-0700

—transmitting

BOGNER BROADCAST EQUIPMENT CORP. (m)—C-73
COMTECH ANTENNA DIV. (m)—C-77
COMWAVE (d)—C-77
CONTINENTAL ELECTRONICS (d)—C-77
CUSHCRAFT CORP. (m)—C-78
ELECTRONICS, MISSILES & COMMUNICATIONS INC. (d)—C-81
HARRIS CORP. (Broadcast Division) (m)—C-84
HOLZBERG INC. (d)—C-84
INTERNATIONAL MICROWAVE CORP. (m)—C-86
JAMPRO ANTENNAS INC. (m)—C-86
KINTRONIC LABORATORIES INC. (m)—C-87
LAKE SYSTEMS CORP. (d)—C-88
LDL COMMUNICATIONS INC. (m)—C-88
LIGHTING ELECTRIC OF PENNSYLVANIA INC. (r)—C-89
LINDSAY SPECIALTY PRODUCTS (m)—C-89
LINGO INC. (m)—C-89
MARCONI COMMUNICATION SYSTEMS LTD. (m)—C-90
MEGA HERTZ SALES (d)—C-92
MICRO COMMUNICATIONS INC. (m)—C-92
MICRODYNE CORP. (m)—C-92
MIDWEST COMMUNICATIONS CORP. (d)—C-92
MULTITENNA CORP. OF AMERICA (m)—C-94
FRED A. NUDD CORP. (r)—C-94
NURAD INC. (m)—C-94
RADIATION SYSTEMS INC. (m)—C-97
SCALA ELECTRONIC CORP. (m)—C-99
SCIENTIFIC-ATLANTA INC. (m)—C-99
SHAROUBIM INTERNATIONAL CO. (d)—C-100
SHIVELY LABORATORIES INC. (m)—C-100
STEVENS TOWER CO. INC. (d & r)—C-101
SWR INC. (m)—C-102
TELE-WIRE SUPPLY CORP. (d)—C-103
TEPCO CORP. (d)—C-104
THOMSON LGT (m)—C-104
TOWNSEND BROADCAST SYSTEMS INC. (d)—C-106
WALTON TOWERS INC. (r)—C-108

0100-0720

—transmitting antennas-AM

DECIBEL PRODUCTS INC. (m)—C-78
INTERNATIONAL MICROWAVE CORP. (m)—C-86
JAMPRO ANTENNAS INC. (d)—C-86
KINTRONIC LABORATORIES INC. (m)—C-87
LDL COMMUNICATIONS INC. (m)—C-88
MARCONI COMMUNICATION SYSTEMS LTD. (m)—C-90
FRED A. NUDD CORP. (d & r)—C-94
PACIFIC TOWER CO. (r)—C-95
SHAROUBIM INTERNATIONAL CO. (d)—C-100
STEVENS TOWER CO. INC. (d & r)—C-101
TELEVISION TECHNOLOGY CORP. (d)—C-103
WALTON TOWERS INC. (r)—C-108
WILKINSON ELECTRONICS INC. (m)—C-108

0100-0740

—transmitting antennas-AM directional systems

INTERNATIONAL MICROWAVE CORP. (m)—C-86
JAMPRO ANTENNAS INC. (d)—C-86

0100-0760

—transmitting antennas-circularly polarized FM

BROADCAST ELECTRONICS INC. (d)—C-74
COMARK COMMUNICATIONS INC. (m)—C-77
CUSHCRAFT CORP. (m)—C-78
DIELECTRIC COMMUNICATIONS (m)—C-79
EXPRESS TOWER CO. INC. (d)—C-81
IMMAD BROADCAST SERVICES (r)—C-84
INTERNATIONAL MICROWAVE CORP. (m)—C-86
JAMPRO ANTENNAS INC. (m)—C-86
LARCAN COMMUNICATIONS EQUIPMENT INC. (d)—C-88
LDL COMMUNICATIONS INC. (m)—C-88
LINDSAY SPECIALTY PRODUCTS (m)—C-89
MARCONI COMMUNICATION SYSTEMS LTD. (m)—C-90
MICRO COMMUNICATIONS INC. (m)—C-92
SHAROUBIM INTERNATIONAL CO. (d)—C-100
SHIVELY LABORATORIES INC. (m)—C-100
SIMPLICITY TOOL CO./SITCO ANTENNAS (m)—C-100
STEVENS TOWER CO. INC. (d & r)—C-101
SWR INC. (m)—C-102
TELEVISION TECHNOLOGY CORP. (d)—C-103
TEPCO CORP. (d)—C-104
WALTON TOWERS INC. (r)—C-108
WILKINSON ELECTRONICS INC. (d)—C-108

0100-0780

—transmitting antennas-circularly polarized TV

ANDREW CORP. (m)—C-70
BOGNER BROADCAST EQUIPMENT CORP. (m)—C-73
CUSHCRAFT CORP. (m)—C-78
DIELECTRIC COMMUNICATIONS (m)—C-79
EXPRESS TOWER CO. INC. (d)—C-81
JAMPRO ANTENNAS INC. (m)—C-86
LARCAN COMMUNICATIONS EQUIPMENT INC. (d)—C-88
LDL COMMUNICATIONS INC. (m)—C-88
LINGO INC. (m)—C-89
MARCONI COMMUNICATION SYSTEMS LTD. (m)—C-90
MICRO COMMUNICATIONS INC. (m)—C-92
MULTITENNA CORP. OF AMERICA (m)—C-94
FRED A. NUDD CORP. (d & r)—C-94
SCIENTIFIC-ATLANTA INC. (m)—C-99
SHAROUBIM INTERNATIONAL CO. (d)—C-100
SHIVELY LABORATORIES INC. (m)—C-100
SIMPLICITY TOOL CO./SITCO ANTENNAS (m)—C-100
STEVENS TOWER CO. INC. (d & r)—C-101
SWR INC. (m)—C-102
TELEVISION TECHNOLOGY CORP. (d)—C-103

ANTENNAS, TOWERS & EQUIPMENT—0100

TOWNSEND BROADCAST SYSTEMS INC. (d)—C-106
WALTON TOWERS INC. (r)—C-108

0100-0800

—transmitting antennas-microwave

ACRODYNE INDUSTRIES INC. (d)—C-68
AIRTRON (div. of Litton Systems Inc.) (m)—C-68
ANDREW CORP. (m)—C-70
ANTENNAS FOR COMMUNICATIONS (m)—C-71
B & B TOWERS (m)—C-73
BOGNER BROADCAST EQUIPMENT CORP. (m)—C-73
COMWAVE (d)—C-77
EXPRESS TOWER CO. INC. (d)—C-81
GLOBAL SYSTEMS CORP. (m)—C-83
HARRIS FARINON (m & r)—C-84
IMMAD BROADCAST SERVICES (r)—C-84
INTERNATIONAL MICROWAVE CORP. (m)—C-86
MARCONI COMMUNICATION SYSTEMS LTD. (m)—C-90
MARK ANTENNA PRODUCTS INC. (m)—C-90
MARTI ELECTRONICS INC. (m)—C-90
MOTOROLA INC., COMMUNICATIONS SECTOR (m)—C-93
MULTITENNA CORP. OF AMERICA (m)—C-94
NURAD INC. (m)—C-94
PACIFIC TOWER CO. (r)—C-95
RADIATION SYSTEMS INC. (m)—C-97
RF TECHNOLOGY INC. (m)—C-98
ROCKWELL INTERNATIONAL CORP. (m)—C-98
RÖHDE & SCHWARZ POLARAD INC. (m)—C-98
SCALA ELECTRONIC CORP. (m)—C-99
STEVENS TOWER CO. INC. (d & r)—C-101
TELEVISION TECHNOLOGY CORP. (d)—C-103
TEPCO CORP. (d)—C-104
THOMSON ELECTRONIC TUBE DIV. (m)—C-104
TOWNSEND BROADCAST SYSTEMS INC. (d)—C-106
WALTON TOWERS INC. (r)—C-108
WESTERN TELE-COMMUNICATIONS INC. (r)—C-108

0100-0820

—transmitting antennas-microwave portable

AIRTRON (div. of Litton Systems Inc.) (m)—C-68
HARRIS FARINON (m & r)—C-84
INTERNATIONAL MICROWAVE CORP. (m)—C-86
NURAD INC. (m)—C-94
RF TECHNOLOGY INC. (m)—C-98
SCALA ELECTRONIC CORP. (m)—C-99
TELEVISION TECHNOLOGY CORP. (d)—C-103
THOMSON ELECTRONIC TUBE DIV. (m)—C-104
WALTON TOWERS INC. (r)—C-108

0100-0840

—transmitting antennas-remote for radio

CUSHCRAFT CORP. (m)—C-78
DECIBEL PRODUCTS INC. (m)—C-78
HARRIS FARINON (m & r)—C-84
MARTI ELECTRONICS INC. (m)—C-90
SCALA ELECTRONIC CORP. (m)—C-99
TELEVISION TECHNOLOGY CORP. (d)—C-103
WALTON TOWERS INC. (r)—C-108

0100-0860

—transmitting antennas-STL

THE ABCOM CORP. (d)—C-68
ANDREW CORP. (m)—C-70

ELECTRONICS, MISSILES & COMMUNICATIONS INC. (d)—C-81
EXPRESS TOWER CO. INC. (d)—C-81
GABRIEL ELECTRONICS INC. (m)—C-82
GLOBAL SYSTEMS CORP. (m)—C-83
HARRIS FARINON (m & r)—C-84
INTERNATIONAL MICROWAVE CORP. (m)—C-86
MARTI ELECTRONICS INC. (m)—C-90
FRED A. NUDD CORP. (d & r)—C-94
NURAD INC. (m)—C-94
PACIFIC TOWER CO. (r)—C-95
RF TECHNOLOGY INC. (m)—C-98
SCALA ELECTRONIC CORP. (m)—C-99
STEVENS TOWER CO. INC. (d & r)—C-101
TELEVISION TECHNOLOGY CORP. (d)—C-103
WALTON TOWERS INC. (r)—C-108
WILKINSON ELECTRONICS INC. (d)—C-108

0100-0880

—transmitting antennas-TV CP

THE ABCOM CORP. (d)—C-68

0100-0900

—transmitting antennas-TV HP

THE ABCOM CORP. (d)—C-68
BOGNER BROADCAST EQUIPMENT CORP. (m)—C-73
DIELECTRIC COMMUNICATIONS (m)—C-79
DONLEY INTERNATIONAL INC. (d)—C-79
EXPRESS TOWER CO. INC. (d)—C-81
JAMPRO ANTENNAS INC. (m)—C-86
LARCAN COMMUNICATIONS EQUIPMENT INC. (m & d)—C-88
LDL COMMUNICATIONS INC. (m)—C-88
MICRO COMMUNICATIONS INC. (m)—C-92
MOTOROLA INC., COMMUNICATIONS SECTOR (m)—C-93
MULTITENNA CORP. OF AMERICA (m)—C-94
PACIFIC TOWER CO. (r)—C-95
SCALA ELECTRONIC CORP. (m)—C-99
SHIVELY LABORATORIES INC. (m)—C-100
SWR INC. (m)—C-102
TELEVISION TECHNOLOGY CORP. (d)—C-103
THOMSON ELECTRONIC TUBE DIV. (m)—C-104
TOWNSEND BROADCAST SYSTEMS INC. (d)—C-106

0100-0920

—transmitting antennas-TV UHF

THE ABCOM CORP. (d)—C-68
ACRODYNE INDUSTRIES INC. (d)—C-68
ANDREW CORP. (m)—C-70
BOGNER BROADCAST EQUIPMENT CORP. (m)—C-73
COMARK COMMUNICATIONS INC. (d)—C-77
CUSHCRAFT CORP. (m)—C-78
DIELECTRIC COMMUNICATIONS (m)—C-79
DONLEY INTERNATIONAL INC. (d)—C-79
ELECTRONICS, MISSILES & COMMUNICATIONS INC. (d)—C-81
EXPRESS TOWER CO. INC. (d)—C-81
IMMAD BROADCAST SERVICES (r)—C-84
JAMPRO ANTENNAS INC. (m)—C-86
LARCAN COMMUNICATIONS EQUIPMENT INC. (d)—C-88
LDL COMMUNICATIONS INC. (m)—C-88
LINDSAY SPECIALTY PRODUCTS (m)—C-89
LINGO INC. (m)—C-89
MICRO COMMUNICATIONS INC. (m)—C-92
MULTITENNA CORP. OF AMERICA (m)—C-94
NURAD INC. (m)—C-94
PACIFIC TOWER CO. (r)—C-95
PESA AMERICA INC. (m)—C-96
SCALA ELECTRONIC CORP. (m)—C-99
SHAROUBIM INTERNATIONAL CO. (d)—C-100
SHIVELY LABORATORIES INC. (m)—C-100
SIMPLICITY TOOL CO./SITCO ANTENNAS (m)—C-100
SWR INC. (m)—C-102

TELEVISION TECHNOLOGY CORP. (d)—C-103
TEPCO CORP. (d)—C-104
THOMSON ELECTRONIC TUBE DIV. (m)—C-104
THOMSON LGT (m)—C-104
TOWNSEND BROADCAST SYSTEMS INC. (d)—C-106
WALTON TOWERS INC. (r)—C-108

0100-0940

—transmitting antennas-TV VHF

THE ABCOM CORP. (d)—C-68
ACRODYNE INDUSTRIES INC. (d)—C-68
ANDREW CORP. (m)—C-70
BOGNER BROADCAST EQUIPMENT CORP. (m)—C-73
COMARK COMMUNICATIONS INC. (d)—C-77
CUSHCRAFT CORP. (m)—C-78
DIELECTRIC COMMUNICATIONS (m)—C-79
DONLEY INTERNATIONAL INC. (d)—C-79
ELECTRONICS, MISSILES & COMMUNICATIONS INC. (d)—C-81
EXPRESS TOWER CO. INC. (d)—C-81
IMMAD BROADCAST SERVICES (r)—C-84
INTERNATIONAL MICROWAVE CORP. (m)—C-86
LARCAN COMMUNICATIONS EQUIPMENT INC. (m & d)—C-88
LDL COMMUNICATIONS INC. (m)—C-88
LINDSAY SPECIALTY PRODUCTS (m)—C-89
LINGO INC. (m)—C-89
MICRO COMMUNICATIONS INC. (m)—C-92
MULTITENNA CORP. OF AMERICA (m)—C-94
PACIFIC TOWER CO. (r)—C-95
PESA AMERICA INC. (m)—C-96
SCALA ELECTRONIC CORP. (m)—C-99
SHAROUBIM INTERNATIONAL CO. (d)—C-100
SHIVELY LABORATORIES INC. (m)—C-100
SIMPLICITY TOOL CO./SITCO ANTENNAS (m)—C-100
SWR INC. (m)—C-102
TELEVISION TECHNOLOGY CORP. (d)—C-103
TEPCO CORP. (d)—C-104
THOMSON ELECTRONIC TUBE DIV. (m)—C-104
THOMSON LGT (m)—C-104
TOWNSEND BROADCAST SYSTEMS INC. (d)—C-106
WALTON TOWERS INC. (r)—C-108

0100-0960

Broadband Preamplifiers

ANIXTER CANADA INC. (d)—C-71
ANTRONIX INC. (m)—C-71
ANTRONIX SALES (m)—C-71
ANTSCO CORP. (m)—C-71
AVANTEK INC. (Telecommunications Div.) (m & r)—C-72
BLONDER-TONGUE LABORATORIES INC. (m)—C-73
CABLE SERVICES CO. INC. (d & r)—C-74
CABLE TV SUPPLY CO. INC. (d)—C-74
CADCO INC. (m)—C-75
CHANNEL MASTER (m)—C-76
COLORMAX ELECTRONIC CORP. (d)—C-77
COMSONICS INC. (d & r)—C-77
COMWAVE (m & r)—C-77
DECIBEL PRODUCTS INC. (m)—C-78
DELTA BENCO CASCADE LTD. (m)—C-78
EM ELECTRONICS INC. (d)—C-81
G. C. ELECTRONICS CO. (m)—C-83
GENERAL INSTRUMENT CORP. (CABLE HOME GROUP) (m)—C-83
INTERCEPT COMMUNICATIONS PRODUCTS INC. (m)—C-86
INTRASTELLER ELECTRONICS (r)—C-86
JERROLD DIVISION (GENERAL INSTRUMENT CORP.) (m)—C-86
KES INC. (d)—C-87
LNR COMMUNICATIONS INC. (m)—C-89
MEGA HERTZ SALES (d)—C-92
MIDWEST CORP. (d)—C-92
NEXUS ENGINEERING CORP. (m)—C-94
PENN STATE CABLE COMMUNICATIONS (r)—C-95
PIONEER COMMUNICATIONS OF AMERICA INC. (m)—C-96
T. R. PITTS CO. (d)—C-96
S.A.L. COMMUNICATIONS INC. (d)—C-99
SATELLITE SIGNALS INC. (d)—C-99
SIGNAL VISION INC. (d)—C-100
SPECTRUM MEGA HERTZ (d)—C-101
SYNCHRONOUS COMMUNICATIONS INC. (m)—C-102
WEATHER SCAN INC. (d)—C-108

PENN STATE CABLE COMMUNICATIONS (r)—C-95
T. R. PITTS CO. (d)—C-96
QUALITY RF SERVICES INC. (r)—C-97
RMT ENGINEERING INC. (d)—C-98
SATELLITE SIGNALS INC. (d)—C-99
SCALA ELECTRONIC CORP. (m)—C-99
SIGNAL VISION INC. (d)—C-100
SIMPLICITY TOOL CO./SITCO ANTENNAS (m)—C-100
SPECTRUM MEGA HERTZ (d)—C-101
SYNCHRONOUS COMMUNICATIONS INC. (m)—C-102
TELE-WIRE SUPPLY CORP. (d)—C-103
TELEVISION TECHNOLOGY CORP. (d)—C-103
TEPCO CORP. (m)—C-104
TRW RF DEVICES DIVISION (m)—C-106
VIEWSONICS INC. (m)—C-108
WEATHER SCAN INC. (d)—C-108
WIDE BAND ENGINEERING CO. (m)—C-108

0100-0980

Carrier Generators

ANIXTER CANADA INC. (d)—C-71
CABLE TV SUPPLY CO. INC. (d)—C-74
COMSONICS INC. (r)—C-77
DELTA BENCO CASCADE LTD. (m)—C-78
FM SYSTEMS INC. (m & d)—C-82
INTERCEPT COMMUNICATIONS PRODUCTS INC. (m)—C-86
KAY ELEMETRICS CORP. (m)—C-87
KES INC. (d)—C-87
MAGNAVOX CATV SYSTEMS INC., A North American Philips Co. (m)—C-90
MEGA HERTZ SALES (d)—C-92
MODULATION SCIENCES INC. (m)—C-93
QUALITY RF SERVICES INC. (r)—C-97
SHAROUBIM INTERNATIONAL CO. (d)—C-100
TRIPLE CROWN ELECTRONICS INC. (m)—C-106

0100-1000

Converters

ANIXTER CANADA INC. (d)—C-71
ANTRONIX INC. (m)—C-71
BARCO INDUSTRIES (m)—C-73
BLONDER-TONGUE LABORATORIES INC. (m)—C-73
CABLE SERVICES CO. INC. (d)—C-74
CABLE TV SUPPLY CO. INC. (d)—C-74
CHANNEL MASTER (m)—C-76
COLORMAX ELECTRONIC CORP. (d)—C-77
COMSONICS INC. (r)—C-77
COMWAVE (m & r)—C-77
DECIBEL PRODUCTS INC. (m)—C-78
DELTA BENCO CASCADE LTD. (m)—C-78
EM ELECTRONICS INC. (d)—C-81
G. C. ELECTRONICS CO. (m)—C-83
GENERAL INSTRUMENT CORP. (CABLE HOME GROUP) (m)—C-83
INTERCEPT COMMUNICATIONS PRODUCTS INC. (m)—C-86
INTRASTELLER ELECTRONICS (r)—C-86
JERROLD DIVISION (GENERAL INSTRUMENT CORP.) (m)—C-86
KES INC. (d)—C-87
LNR COMMUNICATIONS INC. (m)—C-89
MEGA HERTZ SALES (d)—C-92
MIDWEST CORP. (d)—C-92
NEXUS ENGINEERING CORP. (m)—C-94
PENN STATE CABLE COMMUNICATIONS (r)—C-95
PIONEER COMMUNICATIONS OF AMERICA INC. (m)—C-96
T. R. PITTS CO. (d)—C-96
S.A.L. COMMUNICATIONS INC. (d)—C-99
SATELLITE SIGNALS INC. (d)—C-99
SIGNAL VISION INC. (d)—C-100
SPECTRUM MEGA HERTZ (d)—C-101
SYNCHRONOUS COMMUNICATIONS INC. (m)—C-102
WEATHER SCAN INC. (d)—C-108

0100-1020

Demodulators

AMERICAN LIGHTWAVE SYSTEMS INC. (m)—C-69
 BARCO INDUSTRIES (m)—C-73
 BLONDER-TONGUE LABORATORIES INC. (m)—C-73
 CABLE SERVICES CO. INC. (d & r)—C-74
 CABLE TV SUPPLY CO. INC. (d)—C-74
THE CAMERA MART INC. (d & r)—C-75
 CATEL TELECOMMUNICATIONS (m)—C-75
COMARK COMMUNICATIONS INC. (m)—C-77
 COMSONICS INC. (r)—C-77
 JERRY CONN ASSOCIATES INC. (d)—C-77
 C.W.Y. ELECTRONICS (d)—C-78
 dB COMMUNICATIONS INC. (d)—C-78
 DECIBEL PRODUCTS INC. (m)—C-78
 DELTA BENCO CASCADE LTD. (m)—C-78
 DONLEY INTERNATIONAL INC. (d)—C-79
 EM ELECTRONICS INC. (d)—C-81
 FM SYSTEMS INC. (m & d)—C-82
 GENERAL INSTRUMENT CORP. (CABLE HOME GROUP) (m)—C-83
 GLOBAL SYSTEMS CORP. (m)—C-83
 JERROLD DIVISION (GENERAL INSTRUMENT CORP.) (m)—C-86
 KES INC. (d)—C-87
 LNR COMMUNICATIONS INC. (m)—C-89
 MAGNAVOX CATV SYSTEMS INC., A North American Philips Co. (d)—C-90
 MEGA HERTZ SALES (d)—C-92
 MICRODYNE CORP. (m)—C-92
MIDWEST CORP. (d)—C-92
 MODULATION SCIENCES INC. (m)—C-93
 NEXUS ENGINEERING CORP. (m)—C-94
 NURAD INC. (m)—C-94
 PENN STATE CABLE COMMUNICATIONS (r)—C-95
 PHASECOM CORP. (m)—C-96
 T. R. PITTS CO. (d)—C-96
 SATELLITE SIGNALS INC. (d)—C-99
 SCIENTIFIC-ATLANTA INC. (m)—C-99
 SPECTRUM MEGA HERTZ (d)—C-101
 SYNCHRONOUS COMMUNICATIONS INC. (m)—C-102
 TELEVISION TECHNOLOGY CORP. (d)—C-103
 TEPCO CORP. (m)—C-104
 TRIPLE CROWN ELECTRONICS INC. (m)—C-106
 WEATHER SCAN INC. (d)—C-108

0100-1040

Emergency Alert Systems

CABLE SERVICES CO. INC. (d & r)—C-74
 CADCO INC. (m)—C-75
 COMSONICS INC. (r)—C-77
 JERRY CONN ASSOCIATES INC. (d)—C-77
 DELTA BENCO CASCADE LTD. (m)—C-78
 GORMAN-REDLICH MANUFACTURING CO. (m)—C-83
 KES INC. (d)—C-87
 MEGA HERTZ SALES (d)—C-92
 MOTOROLA INC., COMMUNICATIONS SECTOR (m)—C-93
 PIONEER COMMUNICATIONS OF AMERICA INC. (m)—C-96
 T. R. PITTS CO. (d)—C-96
 SATELLITE SIGNALS INC. (d)—C-99
 SPECTRUM MEGA HERTZ (d)—C-101
 SYNCHRONOUS COMMUNICATIONS INC. (m)—C-102
 TELE-WIRE SUPPLY CORP. (d)—C-103
 TONER CABLE EQUIPMENT INC. (d)—C-106

0100-1060

Filters, Antenna

ANIXTER CANADA INC. (d)—C-71
 ANTRONIX INC. (m)—C-71
 ANTSCO CORP. (m)—C-71
 BIRD ELECTRONIC CORP. (m & d)—C-73
 BLONDER-TONGUE LABORATORIES INC. (m)—C-73

CABLE TV SUPPLY CO. INC. (d)—C-74
 CHANNEL MASTER (m)—C-76
COMARK COMMUNICATIONS INC. (m)—C-77
 COMSONICS INC. (r)—C-77
 C.W.Y. ELECTRONICS (d)—C-78
 DECIBEL PRODUCTS INC. (m)—C-78
 ELECTROLINE TV EQUIPMENT INC. (m)—C-81
 GLOBAL SYSTEMS CORP. (m)—C-83
INTERCEPT COMMUNICATIONS PRODUCTS INC. (m)—C-86
 JAMPRO ANTENNAS INC. (m)—C-86
 KEYSTONE ELECTRONICS CORP. (m & d & r)—C-87
 KINTRONIC LABORATORIES INC. (m)—C-87
 LINDSAY SPECIALTY PRODUCTS (m)—C-89
 MEGA HERTZ SALES (d)—C-92
 MICRO COMMUNICATIONS INC. (m)—C-92
 MICRODYNE CORP. (m)—C-92
 MICROWAVE FILTER CO. INC. (m)—C-92
MIDWEST CORP. (d)—C-92
 PENN STATE CABLE COMMUNICATIONS (r)—C-95
 SATELLITE SIGNALS INC. (d)—C-99
 SHIVELY LABORATORIES INC. (m)—C-100
 VECTOR TECHNOLOGY INC. (m)—C-107
 WIDE BAND ENGINEERING CO. (m)—C-108

0100-1080

FM Processing Equipment

AMERICAN LIGHTWAVE SYSTEMS INC. (m)—C-69
 ANIXTER CANADA INC. (d)—C-71
 BLONDER-TONGUE LABORATORIES INC. (m)—C-73
 CABLE SERVICES CO. INC. (d & r)—C-74
 CABLE TV SUPPLY CO. INC. (d)—C-74
 CADCO INC. (m)—C-75
 CHANNEL MASTER (m)—C-76
 COMSONICS INC. (r)—C-77
 JERRY CONN ASSOCIATES INC. (d)—C-77
 CONTINENTAL ELECTRONICS (d)—C-77
 C.W.Y. ELECTRONICS (d)—C-78
 DELTA BENCO CASCADE LTD. (m)—C-78
 FM SYSTEMS INC. (m & d)—C-82
 HOLZBERG INC. (d)—C-84
 JAMPRO ANTENNAS INC. (m)—C-86
 KEYSTONE ELECTRONICS CORP. (m & d & r)—C-87
 MAGNAVOX CATV SYSTEMS INC., A North American Philips Co. (d)—C-90
 MEGA HERTZ SALES (d)—C-92
 MODULATION SCIENCES INC. (m)—C-93
 NEXUS ENGINEERING CORP. (m)—C-94
 PHASECOM CORP. (m)—C-96
 T. R. PITTS CO. (d)—C-96
 RADIO RESOURCES INC. (d)—C-97
 SATELLITE SIGNALS INC. (d)—C-99
 SCIENTIFIC-ATLANTA INC. (m)—C-99
 SPECTRUM MEGA HERTZ (d)—C-101
 SYNCHRONOUS COMMUNICATIONS INC. (m)—C-102
 SYNCHRONOUS COMMUNICATIONS INC. (m)—C-102
 TELE-WIRE SUPPLY CORP. (d)—C-103
 T.F.T. INC. (m)—C-104
 TRIPLE CROWN ELECTRONICS INC. (m)—C-106
 VALLEY INTERNATIONAL INC. (m)—C-107
 WILKINSON ELECTRONICS INC. (d)—C-108

0100-1100

Interference Eliminators

CHANNEL MASTER (m)—C-76
 COMSONICS INC. (d)—C-77
 CURRENT TECHNOLOGY INC. (m & d)—C-78
 DECIBEL PRODUCTS INC. (m)—C-78
INTERCEPT COMMUNICATIONS PRODUCTS INC. (m)—C-86
 LEA DYNATECH INC. (m)—C-89
 MICROWAVE FILTER CO. INC. (m)—C-92
 T. R. PITTS CO. (d)—C-96

BLACKBURN & COMPANY
INCORPORATED

Media Brokers & Appraisers Since 1947

■ WASHINGTON, D.C. — (202) 331-9270
 ■ ATLANTA, GA — (404) 892-4655

■ CHICAGO, IL — (312) 346-6460
 ■ BEVERLY HILLS, CA — (213) 274-8151

0100-1120

Lightning Arrestors

ANIXTER CANADA INC. (d)—C-71
 ANTRONIX INC. (m)—C-71
 CABLE TV SUPPLY CO. INC. (d)—C-74
 CHANNEL MASTER (m)—C-76
 COLORMAX ELECTRONIC CORP. (d)—C-77
 COMSONICS INC. (m & r)—C-77
 CONTINENTAL ELECTRONICS (d)—C-77
 CUSHCRAFT CORP. (m)—C-78
 DECIBEL PRODUCTS INC. (m)—C-78
 EEV CANADA LTD. (m)—C-80
 EEV INC. (m)—C-80
 EXPRESS TOWER CO. INC. (d)—C-81
 G. C. ELECTRONICS CO. (m)—C-83
 LEA DYNATECH INC. (m)—C-89
 LEA DYNATECH INC. (m)—C-89
 LECTRO PRODUCTS (m)—C-89
 LIGHTNING ELIMINATORS & CONSULTANTS INC. (m)—C-89
 LINGO INC. (m)—C-89
 MEGA HERTZ SALES (d)—C-92
 FRED A. NUDD CORP. (m & r)—C-94
 PENN STATE CABLE COMMUNICATIONS (r)—C-95
 T. R. PITTS CO. (d)—C-96
 QUALITY RF SERVICES INC. (d)—C-97
 RMS ELECTRONICS INC./CATV DIVISION (m)—C-98
 ROHN (m)—C-98
 SATELLITE SIGNALS INC. (d)—C-99
 SCALA ELECTRONIC CORP. (m)—C-99
 TEMTRON ELECTRONICS (d)—C-103
 VECTOR TECHNOLOGY INC. (m)—C-107
 VIEWSONICS INC. (m)—C-108

0100-1140

Lightning Protection Systems

ANTRONIX INC. (m)—C-71
 COMSONICS INC. (m & r)—C-77
 CURRENT TECHNOLOGY INC. (m & d)—C-78
 DECIBEL PRODUCTS INC. (m)—C-78
 EEV CANADA LTD. (m)—C-80
 EG & G INC. STROBEGUARD (m)—C-80
 EXPRESS TOWER CO. INC. (d)—C-81
 HARRIS CORP. (Broadcast Division) (d)—C-84
 JAMPRO ANTENNAS INC. (d)—C-86
 KINTRONIC LABORATORIES INC. (m)—C-87
 LDL COMMUNICATIONS INC. (d)—C-88
 LEA DYNATECH INC. (m)—C-89
 LIGHTNING ELIMINATORS & CONSULTANTS INC. (m)—C-89
 MEGA HERTZ SALES (d)—C-92
 FRED A. NUDD CORP. (r)—C-94
 PACIFIC TOWER CO. (r)—C-95
 PENN STATE CABLE COMMUNICATIONS (r)—C-95
 ROHN (m)—C-98
 SATELLITE SIGNALS INC. (d)—C-99
 SWAGER COMMUNICATIONS INC. (d & r)—C-102
SWR INC. (m)—C-102
 TEMTRON ELECTRONICS (d)—C-103
 VECTOR TECHNOLOGY INC. (m)—C-107

0100-1160

Lights, Tower

ANDREWS TOWER INC. (d & r)—C-70
 ANIXTER CANADA INC. (d)—C-71

THE COSTELOW CO. INC. (m & d & r)—C-78
 EG & G INC. STROBEGUARD (m)—C-80
 EXPRESS TOWER CO. INC. (d)—C-81
 FLASH TECHNOLOGY CORP. OF AMERICA (m)—C-82
 HUGHEY & PHILLIPS INC. (m)—C-84
 JAMPRO ANTENNAS INC. (d)—C-86
 KES INC. (d)—C-87
 L & R COMMUNICATIONS LTD. (m)—C-88
 LDL COMMUNICATIONS INC. (d)—C-88
 MEGA HERTZ SALES (d)—C-92
 MICROFLECT CO. INC. (d)—C-92
MIDWEST CORP. (d)—C-92
 FRED A. NUDD CORP. (d & r)—C-94
 PACIFIC TOWER CO. (d & r)—C-95
 T. R. PITTS CO. (d)—C-96
 ROHN (m)—C-98
 SATELLITE SIGNALS INC. (d)—C-99
 STEVENS TOWER CO. INC. (d & r)—C-101
 TMR LIGHTING INC. (m)—C-106
 WALTON TOWERS INC. (d & r)—C-108

0100-1180

Messenger & Guying Wire

ANIXTER CANADA INC. (d)—C-71
 CABLE TV SUPPLY CO. INC. (d)—C-74
 CHANNEL MASTER (m)—C-76
 DONLEY INTERNATIONAL INC. (d)—C-79
 EXPRESS TOWER CO. INC. (d)—C-81
 INDIANA STEEL & WIRE (m)—C-86
 JAMPRO ANTENNAS INC. (d)—C-86
 KES INC. (d)—C-87
 LDL COMMUNICATIONS INC. (d)—C-88
 MEGA HERTZ SALES (d)—C-92
 MICROFLECT CO. INC. (d)—C-92
 MIDLAND METALS CORP. (d)—C-92
 PACIFIC TOWER CO. (r)—C-95
 T. R. PITTS CO. (c)—C-96
 ROHN (m)—C-98
 S.A.L. COMMUNICATIONS INC. (d)—C-99
 STEVENS TOWER CO. INC. (d & r)—C-101
 WALTON TOWERS INC. (r)—C-108

0100-1200

Modulators

AMERICAN LIGHTWAVE SYSTEMS INC. (m)—C-69
 ANIXTER CANADA INC. (d)—C-71
 BARCO INDUSTRIES (m)—C-73
 BLONDER-TONGUE LABORATORIES INC. (m)—C-73
 CABLE SERVICES CO. INC. (d & r)—C-74
 CABLE TV SUPPLY CO. INC. (d)—C-74
 CADCO INC. (m)—C-75
 CATEL TELECOMMUNICATIONS (m)—C-75
 CATV SERVICES INC. (d)—C-75
 CHANNEL MASTER (m)—C-76
COMARK COMMUNICATIONS INC. (m)—C-77
 COMSONICS INC. (d & r)—C-77
 JERRY CONN ASSOCIATES INC. (d)—C-77
 C.W.Y. ELECTRONICS (d)—C-78
 dB COMMUNICATIONS INC. (d)—C-78
 DELTA BENCO CASCADE LTD. (m)—C-78
 FM SYSTEMS INC. (m & d)—C-82
 GENERAL INSTRUMENT CORP. (CABLE HOME GROUP) (m)—C-83
 GLOBAL SYSTEMS CORP. (m)—C-83
 JERROLD DIVISION (GENERAL INSTRUMENT CORP.) (m)—C-86
 KES INC. (d)—C-87

ANTENNAS, TOWERS & EQUIPMENT—0100

MAGNAVOX CATV SYSTEMS INC., A North American Philips Co. (d)—C-90
MEGA HERTZ SALES (d)—C-92
MICRODYNE CORP. (m)—C-92
MIDWEST CORP. (d)—C-92
NEXUS ENGINEERING CORP. (m)—C-94
NURAD INC. (m)—C-94
PHASECOM CORP. (m)—C-96
T. R. PITTS CO. (d)—C-96
QUALITY RF SERVICES INC. (r)—C-97
SATELLITE SIGNALS INC. (d)—C-99
SCIENTIFIC-ATLANTA INC. (m)—C-99
SPECTRUM MEGA HERTZ (d)—C-101
SYNCHRONOUS COMMUNICATIONS INC. (m)—C-102
TRIPLE CROWN ELECTRONICS INC. (m)—C-106
WEATHER SCAN INC. (d)—C-108

0100-1220 Non-Duplication Switchers

COMSONICS INC. (r)—C-77
C.W.Y. ELECTRONICS (d)—C-78
dB COMMUNICATIONS INC. (d)—C-78
DELTA BENCO CASCADE LTD. (m)—C-78
MEGA HERTZ SALES (d)—C-92
T. R. PITTS CO. (d)—C-96
SATELLITE SIGNALS INC. (d)—C-99
TRIPLE CROWN ELECTRONICS INC. (m)—C-106

0100-1240 Passive Reflectors

ANIXTER CANADA INC. (d)—C-71
MICROFLECT CO. INC. (m)—C-92

0100-1260 Pole Line Hardware

ADAPT COMMUNICATION SUPPLY CO. INC. (d)—C-68
ANIXTER CANADA INC. (d)—C-71
ANTRONIX INC. (m)—C-71
CABLE SERVICES CO. INC. (d)—C-74
CABLE TV SUPPLY CO. INC. (d)—C-74
COLORMAX ELECTRONIC CORP. (d)—C-77
DIAMOND COMMUNICATION PRODUCTS INC. (m)—C-79
DONLEY INTERNATIONAL INC. (d)—C-79
EM ELECTRONICS INC. (d)—C-81
GENERAL MACHINE PRODUCTS CO. INC. (m)—C-83
KES INC. (d)—C-87
LEMCO TOOL CORP. (m)—C-89
MIDLAND METALS CORP. (d)—C-92
MIDWEST CORP. (d)—C-92
FRED A. NUDD CORP. (m & d & r)—C-94
PENN STATE CABLE COMMUNICATIONS (r)—C-95
T. R. PITTS CO. (d)—C-96
PREFORMED LINE PRODUCTS CO. (m)—C-96
S.A.L. COMMUNICATIONS INC. (d)—C-99
SIGNAL VISION INC. (d)—C-100
STEVENS TOWER CO. INC. (d & r)—C-101
TELE-WIRE SUPPLY CORP. (d)—C-103
VIEWSONICS INC. (m)—C-108
WEATHER SCAN INC. (d)—C-108
WELDONE TRADING CO. INC. (m)—C-108

0100-1280 Poles & Crossarms

ADAPT COMMUNICATION SUPPLY CO. INC. (d)—C-68
ANIXTER CANADA INC. (d)—C-71
CABLE SERVICES CO. INC. (d)—C-74
CENTRAL TOWER INC. (m)—C-76
DECIBEL PRODUCTS INC. (m)—C-78
MIDLAND METALS CORP. (d)—C-92

FRED A. NUDD CORP. (m & r)—C-94
T. R. PITTS CO. (d)—C-96

0100-1300 Processors & Switchers

ANIXTER CANADA INC. (d)—C-71
ANTSCO CORP. (m)—C-71
CABLE SERVICES CO. INC. (d & r)—C-74
CABLE TV SUPPLY CO. INC. (d)—C-74
CADCO INC. (m)—C-75
THE CAMERA MART INC. (d & r)—C-75
JERRY CONN ASSOCIATES INC. (d)—C-77
C.W.Y. ELECTRONICS (d)—C-78
DELTA BENCO CASCADE LTD. (m)—C-78
JERROLD DIVISION (GENERAL INSTRUMENT CORP.) (m)—C-86
KES INC. (d)—C-87
MEGA HERTZ SALES (d)—C-92
NEXUS ENGINEERING CORP. (m)—C-94
PENN STATE CABLE COMMUNICATIONS (r)—C-95
PHASECOM CORP. (m)—C-96
T. R. PITTS CO. (d)—C-96
QUALITY RF SERVICES INC. (r)—C-97
SCIENTIFIC-ATLANTA INC. (m)—C-99
SPECTRUM MEGA HERTZ (d)—C-101
VALLEY INTERNATIONAL INC. (m)—C-107
WEATHER SCAN INC. (d)—C-108

0100-1320 Single Channel Preamplifiers

ANIXTER CANADA INC. (d)—C-71
BLONDER-TONGUE LABORATORIES INC. (m)—C-73
CABLE SERVICES CO. INC. (d & r)—C-74
CABLE TV SUPPLY CO. INC. (d)—C-74
CADCO INC. (m)—C-75
C-COR ELECTRONICS INC. (m)—C-75
COLORMAX ELECTRONIC CORP. (d)—C-77
COMSONICS INC. (d & r)—C-77
C.W.Y. ELECTRONICS (d)—C-78
dB COMMUNICATIONS INC. (d)—C-78
DECIBEL PRODUCTS INC. (m)—C-78
ELECTRONICS, MISSILES & COMMUNICATIONS INC. (m)—C-81
GLOBAL SYSTEMS CORP. (m)—C-83
JERROLD DIVISION (GENERAL INSTRUMENT CORP.) (m)—C-86
JOHNSON ELECTRONICS INC. (m)—C-87
KES INC. (d)—C-87
KEYSTONE ELECTRONICS CORP. (m & d & r)—C-87
LINDSAY SPECIALTY PRODUCTS (m)—C-89
MEGA HERTZ SALES (d)—C-92
MIDWEST CORP. (d)—C-92
PENN STATE CABLE COMMUNICATIONS (r)—C-95
T. R. PITTS CO. (d)—C-96
QUALITY RF SERVICES INC. (r)—C-97
SATELLITE SIGNALS INC. (d)—C-99
SCALA ELECTRONIC CORP. (m)—C-99
SPECTRUM MEGA HERTZ (d)—C-101
TEPCO CORP. (m)—C-104
TONER CABLE EQUIPMENT INC. (d)—C-106

0100-1340 Splitting & Mixing Networks

ADAPT COMMUNICATION SUPPLY CO. INC. (d)—C-68
ANTRONIX INC. (m)—C-71
ANTSCO CORP. (m)—C-71
BLONDER-TONGUE LABORATORIES INC. (m)—C-73
CABLE SERVICES CO. INC. (d & r)—C-74
CABLE TV SUPPLY CO. INC. (d)—C-74
CADCO INC. (m)—C-75
CHANNEL MASTER (m)—C-76
COLORMAX ELECTRONIC CORP. (d)—C-77
COMSONICS INC. (d & r)—C-77
C.W.Y. ELECTRONICS (d)—C-78

G. C. ELECTRONICS CO. (m)—C-83
INTERCEPT COMMUNICATIONS PRODUCTS INC. (m)—C-86
JERROLD DIVISION (GENERAL INSTRUMENT CORP.) (m)—C-86
KDI ELECTRONICS (m)—C-87
KES INC. (d)—C-87
KEYSTONE ELECTRONICS CORP. (m & d & r)—C-87
LINDSAY SPECIALTY PRODUCTS (m)—C-89
MAGNAVOX CATV SYSTEMS INC., A North American Philips Co. (m)—C-90
MEGA HERTZ SALES (d)—C-92
PENN STATE CABLE COMMUNICATIONS (r)—C-95
T. R. PITTS CO. (d)—C-96
QUALITY VIDEO SUPPLY CORP. (d)—C-97
SATELLITE SIGNALS INC. (d)—C-99
TELE-WIRE SUPPLY CORP. (d)—C-103
TONER CABLE EQUIPMENT INC. (d)—C-106
WIDE BAND ENGINEERING CO. (m)—C-108

0100-1360 Standby Headend Power Supplies

ALPHA TECHNOLOGIES INC. (m)—C-69
ANIXTER CANADA INC. (d)—C-71
CABLE SERVICES CO. INC. (d)—C-74
C-COR ELECTRONICS INC. (m)—C-75
COIL AMERICAN TECHNOLOGY CO. (m)—C-77
COMSONICS INC. (d & r)—C-77
JERRY CONN ASSOCIATES INC. (d)—C-77
C.W.Y. ELECTRONICS (d)—C-78
dB COMMUNICATIONS INC. (m)—C-78
DELTA BENCO CASCADE LTD. (m)—C-78
DONLEY INTERNATIONAL INC. (d)—C-79
JERROLD DIVISION (GENERAL INSTRUMENT CORP.) (m)—C-86
LARSON ELECTRONICS (m)—C-88
LECTRO PRODUCTS (m)—C-89
MEGA HERTZ SALES (d)—C-92
PENN STATE CABLE COMMUNICATIONS (r)—C-95
T. R. PITTS CO. (d)—C-96
SATELLITE SIGNALS INC. (d)—C-99
SOLA ELECTRIC (unit of General Signal) (m)—C-100
SPECTRUM MEGA HERTZ (d)—C-101
TEXSCAN CORPORATION (m)—C-104
WINDERS & GEIST INC. (m)—C-109

0100-1380 Strip Amplifiers

ANTRONIX INC. (m)—C-71
BLONDER-TONGUE LABORATORIES INC. (m)—C-73
CABLE SERVICES CO. INC. (d & r)—C-74
CABLE TV SUPPLY CO. INC. (d)—C-74
CATV SERVICES INC. (d)—C-75
CHANNEL MASTER (m)—C-76
COMSONICS INC. (d & r)—C-77
C.W.Y. ELECTRONICS (d)—C-78
dB COMMUNICATIONS INC. (d)—C-78
DELTA BENCO CASCADE LTD. (m)—C-78
DONLEY INTERNATIONAL INC. (d)—C-79
EM ELECTRONICS INC. (d)—C-81
GLOBAL SYSTEMS CORP. (m)—C-83
KES INC. (d)—C-87
MEGA HERTZ SALES (d)—C-92
MIDWEST CORP. (d)—C-92
NEXUS ENGINEERING CORP. (m)—C-94
PENN STATE CABLE COMMUNICATIONS (r)—C-95
T. R. PITTS CO. (d)—C-96
QUALITY RF SERVICES INC. (r)—C-97
S.A.L. COMMUNICATIONS INC. (d)—C-99
SATELLITE SIGNALS INC. (d)—C-99
SPECTRUM MEGA HERTZ (d)—C-101
TONER CABLE EQUIPMENT INC. (d)—C-106
WEATHER SCAN INC. (d)—C-108

0100-1400 Towers, Lights & Accessories

ANDREW CORP. (m)—C-70
ANDREWS TOWER INC. (m & d & r)—C-70
CABLE SERVICES CO. INC. (d)—C-74
CABLE TV SUPPLY CO. INC. (d)—C-74
CENTRAL TOWER INC. (m)—C-76
THE COSTELOW CO. INC. (m & d & r)—C-78
DIELECTRIC COMMUNICATIONS (m)—C-79
DONLEY INTERNATIONAL INC. (d)—C-79
EG & G INC. STROBEGUARD (m)—C-80
EXPRESS TOWER CO. INC. (m)—C-81
E-Z WAY PRODUCTS INC. (m)—C-81
FLASH TECHNOLOGY CORP. OF AMERICA (m)—C-82
FORT WORTH TOWER CO. (m)—C-82
HARRIS CORP. (Broadcast Division) (d)—C-84
HUGHES & PHILLIPS INC. (m)—C-84
JAMPRO ANTENNAS INC. (d)—C-86
KES INC. (d)—C-87
KINTRONIC LABORATORIES INC. (d)—C-87
KLINE IRON & STEEL CO. INC. (m & d)—C-88
L & R COMMUNICATIONS LTD. (m)—C-88
LDL COMMUNICATIONS INC. (m & d)—C-88
LIGHTING ELECTRIC OF PENNSYLVANIA INC. (d & r)—C-89
MARCONI COMMUNICATION SYSTEMS LTD. (m)—C-90
MEGA HERTZ SALES (d)—C-92
MICROFLECT CO. INC. (m)—C-92
MIDWEST COMMUNICATIONS CORP. (d)—C-92
MIDWEST CORP. (d)—C-92
FRED A. NUDD CORP. (m & r)—C-94
PACIFIC TOWER CO. (m & d & r)—C-95
T. R. PITTS CO. (d)—C-96
RADIO RESOURCES INC. (d)—C-97
ROHN (m)—C-98
SATELLITE SIGNALS INC. (d)—C-99
SPECTRUM MEGA HERTZ (d)—C-101
STAINLESS INC. (m)—C-101
STEVENS TOWER CO. INC. (d & r)—C-101
SWAGER COMMUNICATIONS INC. (d & r)—C-102
TELE-WIRE SUPPLY CORP. (d)—C-103
TRI-EX TOWER CORP. (m)—C-106
TWR LIGHTING INC. (m)—C-106
WALTON TOWERS INC. (d & r)—C-108
WILKINSON ELECTRONICS INC. (d)—C-108

0100-1420 —flashers

ANDREWS TOWER INC. (d)—C-70
THE COSTELOW CO. INC. (d)—C-78
EG & G INC. STROBEGUARD (m)—C-80
EXPRESS TOWER CO. INC. (d)—C-81
FLASH TECHNOLOGY CORP. OF AMERICA (m)—C-82
HUGHES & PHILLIPS INC. (m)—C-84
LDL COMMUNICATIONS INC. (d)—C-88
FRED A. NUDD CORP. (r)—C-94
PACIFIC TOWER CO. (d & r)—C-95
ROHN (m)—C-98
STEVENS TOWER CO. INC. (d & r)—C-101
SWAGER COMMUNICATIONS INC. (d & r)—C-102
TWR LIGHTING INC. (m)—C-106
WALTON TOWERS INC. (r)—C-108

0100-1440 —flashers-high intensity

EG & G INC. STROBEGUARD (m)—C-80
EXPRESS TOWER CO. INC. (d)—C-81
FLASH TECHNOLOGY CORP. OF AMERICA (m)—C-82
LDL COMMUNICATIONS INC. (d)—C-88
MICROFLECT CO. INC. (d)—C-92
ROHN (m)—C-98
STEVENS TOWER CO. INC. (d & r)—C-101
WALTON TOWERS INC. (r)—C-108

0100-1460

—guyed

ACRODYNE INDUSTRIES INC. (d)—C-68
 ADAPT COMMUNICATION SUPPLY CO. INC. (d)—C-68
ANDREW CORP. (m)—C-70
 ANDREWS TOWER INC. (d & r)—C-70
 CENTRAL TOWER INC. (m)—C-76
 THE COSTELOW CO. INC. (m & r)—C-78
 EXPRESS TOWER CO. INC. (m)—C-81
 E-Z WAY PRODUCTS INC. (m)—C-81
FORT WORTH TOWER CO. (m)—C-82
 KES INC. (d)—C-87
 KINTRONIC LABORATORIES INC. (d)—C-87
 KLINE IRON & STEEL CO. INC. (m)—C-88
 L & R COMMUNICATIONS LTD. (m)—C-88
 LDL COMMUNICATIONS INC. (m)—C-88
 MARCONI COMMUNICATION SYSTEMS LTD. (m)—C-90
 MICROFLECT CO. INC. (m)—C-92
 FRED A. NUDD CORP. (m & r)—C-94
 PACIFIC TOWER CO. (m & d & r)—C-95
 ROHN (m)—C-98
 STAINLESS INC. (m)—C-101
 STEVENS TOWER CO. INC. (d & r)—C-101
 SWAGER COMMUNICATIONS INC. (m & d & r)—C-102
 WALTON TOWERS INC. (r)—C-108

0100-1480

—hardware, construction equipment

ADAPT COMMUNICATION SUPPLY CO. INC. (d)—C-68
 ANDREWS TOWER INC. (d & r)—C-70
 ANIXTER CANADA INC. (d)—C-71
 CENTRAL TOWER INC. (m)—C-76
 COLORMAX ELECTRONIC CORP. (d)—C-77
 DIAMOND COMMUNICATION PRODUCTS INC. (m)—C-79
 EXPRESS TOWER CO. INC. (d)—C-81
 MICROFLECT CO. INC. (m)—C-92
MIDWEST CORP. (d)—C-92
 FRED A. NUDD CORP. (d & r)—C-94
 PACIFIC TOWER CO. (r)—C-95
 PENN STATE CABLE COMMUNICATIONS (r)—C-95
 ROHN (m)—C-98
 S.A.L. COMMUNICATIONS INC. (d)—C-99
 SIGNAL VISION INC. (d)—C-100
 STEVENS TOWER CO. INC. (d & r)—C-101
 TRI-EX TOWER CORP. (m)—C-106
 VIEWSONICS INC. (m)—C-108
 WALTON TOWERS INC. (r)—C-108
 WEATHER SCAN INC. (d)—C-108

0100-1500

—isolation transformers

COIL AMERICAN TECHNOLOGY CO. (m)—C-77
 EXPRESS TOWER CO. INC. (d)—C-81
 HUGHEY & PHILLIPS INC. (m)—C-84

KINTRONIC LABORATORIES INC. (m & d)—C-87

FRED A. NUDD CORP. (d)—C-94
 PACIFIC TOWER CO. (r)—C-95
 ROHN (m)—C-98
 SOLA ELECTRIC (unit of General Signal) (m)—C-100
 STEVENS TOWER CO. INC. (d & r)—C-101

0100-1520

—lamps, replacement

ANDREWS TOWER INC. (d & r)—C-70
 ANIXTER CANADA INC. (d)—C-71
 THE COSTELOW CO. INC. (d & r)—C-78
 EXPRESS TOWER CO. INC. (d)—C-81
 HUGHEY & PHILLIPS INC. (m)—C-84
 L & R COMMUNICATIONS LTD. (r)—C-88
 FRED A. NUDD CORP. (d & r)—C-94
 PACIFIC TOWER CO. (d & r)—C-95
 ROHN (m)—C-98
 STEVENS TOWER CO. INC. (d & r)—C-101
 TWR LIGHTING INC. (m)—C-106
 WALTON TOWERS INC. (r)—C-108

0100-1540

—light failure alarms

ANDREW CORP. (m)—C-70
 THE COSTELOW CO. INC. (m & d & r)—C-78
 EG & G INC. STROBEGUARD (m)—C-80
 EXPRESS TOWER CO. INC. (d)—C-81
 HUGHEY & PHILLIPS INC. (m)—C-84
 ROHN (m)—C-98
 TWR LIGHTING INC. (m)—C-106

0100-1560

—light indicator panels

THE COSTELOW CO. INC. (d & r)—C-78
 EG & G INC. STROBEGUARD (m)—C-80
 EXPRESS TOWER CO. INC. (d)—C-81
 HUGHEY & PHILLIPS INC. (m)—C-84
 FRED A. NUDD CORP. (d)—C-94
 ROHN (m)—C-98

0100-1580

—lighting

ANDREWS TOWER INC. (d & r)—C-70
 THE COSTELOW CO. INC. (m & r)—C-78
 EG & G INC. STROBEGUARD (m)—C-80
 EXPRESS TOWER CO. INC. (d)—C-81
 HUGHEY & PHILLIPS INC. (m)—C-84
 JAMESON CORP. (m)—C-86
 KLINE IRON & STEEL CO. INC. (d)—C-88
 MICROFLECT CO. INC. (d)—C-92
 PACIFIC TOWER CO. (d & r)—C-95
 ROHN (m)—C-98
 TWR LIGHTING INC. (m)—C-106
 WALTON TOWERS INC. (r)—C-108

TV TRANSMITTING ANTENNAS UHF VHF MDS ITFS

We make them smarter

BOGNER®

401 Railroad Avenue
 Westbury, NY 11590
 (516) 997-7800

0100-1600

—masts

ANIXTER CANADA INC. (d)—C-71
 CHANNEL MASTER (m)—C-76
 THE COSTELOW CO. INC. (m & r)—C-78
 DECIBEL PRODUCTS INC. (m)—C-78
 EXPRESS TOWER CO. INC. (m)—C-81
 JAMPRO ANTENNAS INC. (d)—C-86
 KLINE IRON & STEEL CO. INC. (m)—C-88
 L & R COMMUNICATIONS LTD. (m)—C-88
 LDL COMMUNICATIONS INC. (m)—C-88
 LINGO INC. (m)—C-89
 MARCONI COMMUNICATION SYSTEMS LTD. (m)—C-90
 FRED A. NUDD CORP. (m)—C-94
 ROHN (m)—C-98
 SIMPLICITY TOOL CO./SITCO ANTENNAS (m)—C-100
 SWAGER COMMUNICATIONS INC. (m & d & r)—C-102
 TRI-EX TOWER CORP. (m)—C-106
 WALTON TOWERS INC. (r)—C-108

0100-1620

—portable

ANDREW CORP. (m)—C-70
 THE COSTELOW CO. INC. (m & r)—C-78
 L & R COMMUNICATIONS LTD. (m)—C-88
 MARCONI COMMUNICATION SYSTEMS LTD. (m)—C-90
 FRED A. NUDD CORP. (m)—C-94
 TRI-EX TOWER CORP. (m)—C-106

0100-1640

—self-supporting

ACRODYNE INDUSTRIES INC. (d)—C-68
ANDREW CORP. (m)—C-70
 CENTRAL TOWER INC. (m)—C-76
 THE COSTELOW CO. INC. (m & r)—C-78
 EM ELECTRONICS INC. (d)—C-81
 EXPRESS TOWER CO. INC. (m)—C-81
 E-Z WAY PRODUCTS INC. (m)—C-81
FORT WORTH TOWER CO. (m)—C-82
 JAMPRO ANTENNAS INC. (d)—C-86
 KES INC. (d)—C-87
 KINTRONIC LABORATORIES INC. (d)—C-87
 KLINE IRON & STEEL CO. INC. (m)—C-88
 L & R COMMUNICATIONS LTD. (m)—C-88
 LDL COMMUNICATIONS INC. (m)—C-88
 LIGHTING ELECTRIC OF PENNSYLVANIA INC. (d & r)—C-89

LINGO INC. (m)—C-89
 MICROFLECT CO. INC. (m)—C-92
 FRED A. NUDD CORP. (m)—C-94
 PACIFIC TOWER CO. (r)—C-95
 ROHN (m)—C-98
 SIMPLICITY TOOL CO./SITCO ANTENNAS (m)—C-100
 STAINLESS INC. (m)—C-101
 STEVENS TOWER CO. INC. (d & r)—C-101
 SWAGER COMMUNICATIONS INC. (m & d & r)—C-102
 TRI-EX TOWER CORP. (m)—C-106
 WALTON TOWERS INC. (d & r)—C-108

0100-1660

Wire-Lashing

ABERDEEN CO. (m)—C-68
 ADAPT COMMUNICATION SUPPLY CO. INC. (d)—C-68
 ANIXTER CANADA INC. (d)—C-71
 CABLE SERVICES CO. INC. (d)—C-74
 CABLE TV SUPPLY CO. INC. (d)—C-74
 COLORMAX ELECTRONIC CORP. (d)—C-77
 GENERAL MACHINE PRODUCTS CO. INC. (m)—C-83
 MIDLAND METALS CORP. (d)—C-92
MIDWEST CORP. (d)—C-92
 NATIONAL-STANDARD CO. (m)—C-94
 PENN STATE CABLE COMMUNICATIONS (r)—C-95
 T. R. PITTS CO. (d)—C-96
 S.A.L. COMMUNICATIONS INC. (d)—C-99
 STEVENS TOWER CO. INC. (d & r)—C-101
 TELE-WIRE SUPPLY CORP. (d)—C-103
 WEATHER SCAN INC. (d)—C-108

0100-1680

Wire-Strand

ADAPT COMMUNICATION SUPPLY CO. INC. (d)—C-68
 ANIXTER CANADA INC. (d)—C-71
 CABLE SERVICES CO. INC. (d)—C-74
 CABLE TV SUPPLY CO. INC. (d)—C-74
 COLORMAX ELECTRONIC CORP. (d)—C-77
 THE COSTELOW CO. INC. (d & r)—C-78
 EM ELECTRONICS INC. (d)—C-81
 EXPRESS TOWER CO. INC. (d)—C-81
 INDIANA STEEL & WIRE (m)—C-86
 KLINE IRON & STEEL CO. INC. (d)—C-88
 MIDLAND METALS CORP. (d)—C-92
MIDWEST CORP. (d)—C-92

Buyers and sellers can use the new tax law to save thousands at no cost, through our association with Grant Thornton, CPAs.

THE TED HEPBURN COMPANY

Ted Hepburn, President Todd Hepburn, Vice-President
 325 Garden Road, Palm Beach, Florida 33480 (305) 863-8995
 P.O. Box 42401, Cincinnati, Ohio 45242 (513) 791-8730

ANTENNAS, TOWERS & EQUIPMENT—0100

NATIONAL-STANDARD CO. (m)—C-94
PACIFIC TOWER CO. (d & r)—C-95
PENN STATE CABLE COMMUNICATIONS
(r)—C-95
T. R. PITTS CO. (d)—C-96
S.A.L. COMMUNICATIONS INC. (d)—C-99
STEVENS TOWER CO. INC. (d & r)—C-101

0110 SATELLITE EARTH STATIONS

0110-0020 Amplifiers

ANIXTER CANADA INC. (d)—C-71
ANTENNA TECHNOLOGY CORP. (m)—C-71
AVANTEK INC. (Telecommunications Div.) (m
& r)—C-72
BLONDER-TONGUE LABORATORIES INC.
(m)—C-73
BROADBAND ENGINEERING INC. (m)—C-74
CABLE SERVICES CO. INC. (d)—C-74
CABLE TV SUPPLY CO. INC. (d)—C-74
CHANNEL MASTER (m)—C-76
COLORMAX ELECTRONIC CORP. (d)—C-77
COMSONICS INC. (d & r)—C-77
CROWN INTERNATIONAL INC. (m)—C-78
C.W.Y. ELECTRONICS (d)—C-78
dB COMMUNICATIONS INC. (d)—C-78
DONLEY INTERNATIONAL INC. (d)—C-79
EM ELECTRONICS INC. (d)—C-81
GARDINER COMMUNICATIONS CORP.
(m)—C-82
GENERAL TELEVISION NETWORK (d)—C-83
HARRIS CORP. (Broadcast Division)
(m)—C-84
INTERNATIONAL MICROWAVE CORP.
(m)—C-86
KES INC. (d)—C-87
LNR COMMUNICATIONS INC. (m)—C-89
MARCONI COMMUNICATION SYSTEMS LTD.
(m)—C-90
MEGA HERTZ SALES (d)—C-92
MICRODYNE CORP. (m)—C-92
MIDWEST CORP. (d)—C-92
PANASONIC INDUSTRIAL CO. (m)—C-95
PENN STATE CABLE COMMUNICATIONS
(r)—C-95
PICO PRODUCTS INC. (m & d)—C-96
T. R. PITTS CO. (d)—C-96
RMT ENGINEERING INC. (d)—C-98
RODELCO ELECTRONICS CORP. (m)—C-98
S.A.L. COMMUNICATIONS INC. (d)—C-99
SATELLITE SIGNALS INC. (d)—C-99
SCIENTIFIC-ATLANTA INC. (m)—C-99
SIGNAL VISION INC. (d)—C-100
STANDARD COMMUNICATIONS CORP.
(m)—C-101
TELE-WIRE SUPPLY CORP. (d)—C-103
THOMSON ELECTRONIC TUBE DIV.
(m)—C-104
TONER CABLE EQUIPMENT INC. (d)—C-106
WEATHER SCAN INC. (d)—C-108

0110-0040 Antennas

ACRODYNE INDUSTRIES INC. (d)—C-68
AIRTRON (div. of Litton Systems Inc.)
(m)—C-68
ANDREW CORP. (m)—C-70
ANIXTER CANADA INC. (d)—C-71
ANTENNA TECHNOLOGY CORP. (m & d &
r)—C-71
ANTENNAS FOR COMMUNICATIONS
(m)—C-71
AUTOMATION TECHNIQUES INC. (m)—C-72
BLONDER-TONGUE LABORATORIES INC.
(m)—C-73
CABLE SERVICES CO. INC. (d)—C-74
CABLE TV SUPPLY CO. INC. (d)—C-74
CHANNEL MASTER (m)—C-76
COLORMAX ELECTRONIC CORP. (d)—C-77
COMSONICS INC. (d)—C-77

COMTECH ANTENNA DIV. (m)—C-77
JERRY CONN ASSOCIATES INC. (d)—C-77
C.W.Y. ELECTRONICS (d)—C-78
dB COMMUNICATIONS INC. (d)—C-78
DONLEY INTERNATIONAL INC. (d)—C-79
EM ELECTRONICS INC. (d)—C-81
GENERAL INSTRUMENT CORP. (CABLE
HOME GROUP) (m)—C-83
GENERAL TELEVISION NETWORK (d)—C-83
HARRIS CORP. (Broadcast Division)
(m)—C-84
HARRIS CORP. (Business Communication
Systems Div.) (m)—C-84
KES INC. (d)—C-87
LIGHTING ELECTRIC OF PENNSYLVANIA INC.
(r)—C-89
LINDSAY SPECIALTY PRODUCTS (m)—C-89
MARCONI COMMUNICATION SYSTEMS LTD.
(m)—C-90
MARK ANTENNA PRODUCTS INC. (m)—C-90
MEGA HERTZ SALES (d)—C-92
MICRODYNE CORP. (m)—C-92
MIDWEST CORP. (d)—C-92
FRED A. NUDD CORP. (d)—C-94
PACIFIC TOWER CO. (r)—C-95
PENN STATE CABLE COMMUNICATIONS
(r)—C-95
PICO PRODUCTS INC. (m & d)—C-96
T. R. PITTS CO. (d)—C-96
PRODELIN CORPORATION (m)—C-97
RADIATION SYSTEMS INC. (m)—C-97
RMT ENGINEERING INC. (d)—C-98
S.A.L. COMMUNICATIONS INC. (d)—C-99
SATELLITE SIGNALS INC. (d)—C-99
SCIENTIFIC-ATLANTA INC. (m)—C-99
SHAROUBIM INTERNATIONAL CO. (d)—C-100
STANDARD COMMUNICATIONS CORP.
(m)—C-101
TELE-WIRE SUPPLY CORP. (d)—C-103
TONER CABLE EQUIPMENT INC. (d)—C-106
VERTEX COMMUNICATIONS CORP.
(m)—C-107
WALTON TOWERS INC. (r)—C-108
WEATHER SCAN INC. (d)—C-108
WESTERN TELE-COMMUNICATIONS INC.
(r)—C-108

0110-0060 Automated Earth Station Receiver Systems

ALDEN ELECTRONICS INC. (m)—C-68
ANDREW CORP. (m)—C-70
ANTENNA TECHNOLOGY CORP. (m)—C-71
AUTOMATION TECHNIQUES INC. (m)—C-72
AVANTEK INC. (Telecommunications Div.) (m
& r)—C-72
CABLE SERVICES CO. INC. (d)—C-74
CABLE TV SUPPLY CO. INC. (d)—C-74
COMSONICS INC. (d & r)—C-77
dB COMMUNICATIONS INC. (d)—C-78
DONLEY INTERNATIONAL INC. (d)—C-79
GARDINER COMMUNICATIONS CORP.
(m)—C-82
GENERAL TELEVISION NETWORK (d)—C-83
HARRIS CORP. (Broadcast Division)
(m)—C-84
HARRIS CORP. (Business Communication
Systems Div.) (m)—C-84
K-TECH (r)—C-88
LAKE SYSTEMS CORP. (d)—C-88
LANDY ASSOCIATES INC. (d)—C-88
MEGA HERTZ SALES (d)—C-92
MICRODYNE CORP. (m)—C-92
PENN STATE CABLE COMMUNICATIONS
(r)—C-95
PICO PRODUCTS INC. (m & d)—C-96
RMT ENGINEERING INC. (d)—C-98
S.A.L. COMMUNICATIONS INC. (d)—C-99
SCIENTIFIC-ATLANTA INC. (m)—C-99
SHAROUBIM INTERNATIONAL CO. (d)—C-100
STANDARD COMMUNICATIONS CORP.
(m)—C-101
TELE-WIRE SUPPLY CORP. (d)—C-103

VERTEX COMMUNICATIONS CORP.
(m)—C-107
WEATHER SCAN INC. (d)—C-108

0110-0080 Common Carriers

ANIXTER CANADA INC. (d)—C-71
ANTENNA TECHNOLOGY CORP. (m & d &
r)—C-71
K-TECH (r)—C-88
WESTERN TELE-COMMUNICATIONS INC.
(r)—C-108

0110-0100 Down Convertors

ANIXTER CANADA INC. (d)—C-71
ANTENNA TECHNOLOGY CORP. (m & d &
r)—C-71
ANTRONIX INC. (m)—C-71
AUTOMATION TECHNIQUES INC. (m)—C-72
AVANTEK INC. (Telecommunications Div.) (m
& r)—C-72
BLONDER-TONGUE LABORATORIES INC.
(m)—C-73
CABLE SERVICES CO. INC. (d)—C-74
CABLE TV SUPPLY CO. INC. (d)—C-74
CATV SERVICES INC. (d)—C-75
CHANNEL MASTER (m)—C-76
COLORMAX ELECTRONIC CORP. (d)—C-77
COMSONICS INC. (d & r)—C-77
C.W.Y. ELECTRONICS (d)—C-78
DONLEY INTERNATIONAL INC. (d)—C-79
EM ELECTRONICS INC. (d)—C-81
FAIRCHILD DATA CORP. (m)—C-82
GARDINER COMMUNICATIONS CORP.
(m)—C-82
GENERAL INSTRUMENT CORP. (CABLE
HOME GROUP) (m)—C-83
HARRIS CORP. (Business Communication
Systems Div.) (m)—C-84
JERROLD DIVISION (GENERAL INSTRUMENT
CORP.) (m)—C-86
KES INC. (d)—C-87
LNR COMMUNICATIONS INC. (m)—C-89
MAGNAVOX CATV SYSTEMS INC., A North
American Phillips Co. (d)—C-90
MARCONI COMMUNICATION SYSTEMS LTD.
(m)—C-90
MEGA HERTZ SALES (d)—C-92
MICRODYNE CORP. (m)—C-92
MIDWEST CORP. (d)—C-92
PANASONIC INDUSTRIAL CO. (m)—C-95
PENN STATE CABLE COMMUNICATIONS
(r)—C-95
PESA AMERICA INC. (m)—C-96
T. R. PITTS CO. (d)—C-96
RMT ENGINEERING INC. (d)—C-98
S.A.L. COMMUNICATIONS INC. (d)—C-99
SATELLITE SIGNALS INC. (d)—C-99
SCIENTIFIC-ATLANTA INC. (m)—C-99
SPECTRUM MEGA HERTZ (d)—C-101
STANDARD COMMUNICATIONS CORP.
(m)—C-101
TELE-WIRE SUPPLY CORP. (d)—C-103
TONER CABLE EQUIPMENT INC. (d)—C-106
WEATHER SCAN INC. (d)—C-108

0110-0120 Low Noise Amplifiers

ACRODYNE INDUSTRIES INC. (d)—C-68
ANIXTER CANADA INC. (d)—C-71
ANTENNA TECHNOLOGY CORP. (m & d &
r)—C-71
AUTOMATION TECHNIQUES INC. (m)—C-72
AVANTEK INC. (Telecommunications Div.) (m
& r)—C-72
BLONDER-TONGUE LABORATORIES INC.
(m)—C-73
CABLE SERVICES CO. INC. (d)—C-74

CABLE TV SUPPLY CO. INC. (d)—C-74
CATV SERVICES INC. (d)—C-75
CHANNEL MASTER (m)—C-76
COLORMAX ELECTRONIC CORP. (d)—C-77
COMSONICS INC. (d & r)—C-77
JERRY CONN ASSOCIATES INC. (d)—C-77
C.W.Y. ELECTRONICS (d)—C-78
DONLEY INTERNATIONAL INC. (d)—C-79
EM ELECTRONICS INC. (d)—C-81
GARDINER COMMUNICATIONS CORP.
(m)—C-82
GENERAL INSTRUMENT CORP. (CABLE
HOME GROUP) (m)—C-83
HARRIS CORP. (Broadcast Division)
(m)—C-84
HARRIS CORP. (Business Communication
Systems Div.) (m)—C-84
JERROLD DIVISION (GENERAL INSTRUMENT
CORP.) (m)—C-86
KES INC. (d)—C-87
LNR COMMUNICATIONS INC. (m)—C-89
MARCONI COMMUNICATION SYSTEMS LTD.
(m)—C-90
MEGA HERTZ SALES (d)—C-92
MICRODYNE CORP. (m)—C-92
MIDWEST CORP. (d)—C-92
PANASONIC INDUSTRIAL CO. (m)—C-95
PENN STATE CABLE COMMUNICATIONS
(r)—C-95
PESA AMERICA INC. (m)—C-96
PHASECOM CORP. (m)—C-96
PICO PRODUCTS INC. (m & d)—C-96
T. R. PITTS CO. (d)—C-96
RMT ENGINEERING INC. (d)—C-98
S.A.L. COMMUNICATIONS INC. (d)—C-99
SATELLITE SIGNALS INC. (d)—C-99
SCIENTIFIC-ATLANTA INC. (m)—C-99
SPECTRUM MEGA HERTZ (d)—C-101
STANDARD COMMUNICATIONS CORP.
(m)—C-101
TELE-WIRE SUPPLY CORP. (d)—C-103
TONER CABLE EQUIPMENT INC. (d)—C-106
WEATHER SCAN INC. (d)—C-108

0110-0140 Multibeam Antennas

AIRTRON (div. of Litton Systems Inc.)
(m)—C-68
ANIXTER CANADA INC. (d)—C-71
ANTENNA TECHNOLOGY CORP. (m & d &
r)—C-71
ANTENNAS FOR COMMUNICATIONS
(m)—C-71
CABLE TV SUPPLY CO. INC. (d)—C-74
CHANNEL MASTER (m)—C-76
COMSONICS INC. (d)—C-77
COMTECH ANTENNA DIV. (m)—C-77
JERRY CONN ASSOCIATES INC. (d)—C-77
DONLEY INTERNATIONAL INC. (d)—C-79
MEGA HERTZ SALES (d)—C-92
MICRODYNE CORP. (m)—C-92
PENN STATE CABLE COMMUNICATIONS
(r)—C-95
T. R. PITTS CO. (d)—C-96
RADIATION SYSTEMS INC. (m)—C-97
SATELLITE SIGNALS INC. (d)—C-99
SPECTRUM MEGA HERTZ (d)—C-101
STANDARD COMMUNICATIONS CORP.
(m)—C-101
TELE-WIRE SUPPLY CORP. (d)—C-103
TONER CABLE EQUIPMENT INC. (d)—C-106

0110-0160 Portable

ALDEN ELECTRONICS INC. (m)—C-68
ANDREW CORP. (m)—C-70
ANIXTER CANADA INC. (d)—C-71
ANTENNA TECHNOLOGY CORP. (m & d &
r)—C-71
CABLE TV SUPPLY CO. INC. (d)—C-74
COMSONICS INC. (d)—C-77
COMTECH ANTENNA DIV. (m)—C-77
C.W.Y. ELECTRONICS (d)—C-78

dB COMMUNICATIONS INC. (d)—C-78
 DONLEY INTERNATIONAL INC. (d)—C-79
 GENERAL TELEVISION NETWORK (d)—C-83
 HARRIS CORP. (Business Communication Systems Div.) (m)—C-84
 HARRIS FARINON (m)—C-84
 MARCONI COMMUNICATION SYSTEMS LTD. (m)—C-90
 MEGA HERTZ SALES (d)—C-92
 MICRODYNE CORP. (m)—C-92
 PENN STATE CABLE COMMUNICATIONS (r)—C-95
 PRODELIN CORPORATION (m)—C-97
 SATELLITE SIGNALS INC. (d)—C-99
 SCIENTIFIC-ATLANTA INC. (m)—C-99
 SHAROBIM INTERNATIONAL CO. (d)—C-100
 VERTEX COMMUNICATIONS CORP. (m)—C-107

0110-0180**Preamplifiers**

ANIXTER CANADA INC. (d)—C-71
 ANTENNA TECHNOLOGY CORP. (m & d & r)—C-71
 AVANTEK INC. (Telecommunications Div.) (m & r)—C-72
 CABLE SERVICES CO. INC. (d)—C-74
 CABLE TV SUPPLY CO. INC. (d)—C-74
 COLORMAX ELECTRONIC CORP. (d)—C-77
 COMSONICS INC. (d & r)—C-77
 C.W.Y. ELECTRONICS (d)—C-78
 DONLEY INTERNATIONAL INC. (d)—C-79
 KES INC. (d)—C-87
 MEGA HERTZ SALES (d)—C-92
 PENN STATE CABLE COMMUNICATIONS (r)—C-95
 T. R. PITTS CO. (d)—C-96
 SATELLITE SIGNALS INC. (d)—C-99
 SCIENTIFIC-ATLANTA INC. (m)—C-99
 SPECTRUM MEGA HERTZ (d)—C-101
 TELE-WIRE SUPPLY CORP. (d)—C-103
 THOMSON ELECTRONIC TUBE DIV. (m)—C-104
 WEATHER SCAN INC. (d)—C-108

0110-0200**Receivers**

ACRODYNE INDUSTRIES INC. (d)—C-68
 ALDEN ELECTRONICS INC. (m)—C-68
 ANDREW CORP. (m)—C-70
 ANIXTER CANADA INC. (d)—C-71
 ANTENNA TECHNOLOGY CORP. (m & d & r)—C-71
 AUTOMATION TECHNIQUES INC. (m)—C-72
 BARCO INDUSTRIES (m)—C-73
 BLONDER-TONGUE LABORATORIES INC. (m)—C-73
 CABLE SERVICES CO. INC. (d)—C-74
 CABLE TV SUPPLY CO. INC. (d)—C-74
 CATV SERVICES INC. (d)—C-75
 CHANNEL MASTER (m)—C-76
 COLORMAX ELECTRONIC CORP. (d)—C-77

COMSONICS INC. (d & r)—C-77
 JERRY CONN ASSOCIATES INC. (d)—C-77
 C.W.Y. ELECTRONICS (d)—C-78
 dB COMMUNICATIONS INC. (d)—C-78
 DELTA BENCO CASCADE LTD. (m)—C-78
 DONLEY INTERNATIONAL INC. (d)—C-79
 EM ELECTRONICS INC. (d)—C-81
 GARDINER COMMUNICATIONS CORP. (m)—C-82
 GENERAL INSTRUMENT CORP. (CABLE HOME GROUP) (m)—C-83
 HARRIS CORP. (Broadcast Division) (m)—C-84
 HARRIS CORP. (Business Communication Systems Div.) (m)—C-84
 JERROLD DIVISION (GENERAL INSTRUMENT CORP.) (m)—C-86
 KES INC. (d)—C-87
 LNR COMMUNICATIONS INC. (m)—C-89
 MAGNAVOX CATV SYSTEMS INC., A North American Philips Co. (d)—C-90
 MEGA HERTZ SALES (d)—C-92
 MICRODYNE CORP. (m)—C-92
 MIDWEST COMMUNICATIONS CORP. (d)—C-92
 MIDWEST CORP. (d)—C-92
 NEXUS ENGINEERING CORP. (m)—C-94
 PANASONIC INDUSTRIAL CO. (m)—C-95
 PENN STATE CABLE COMMUNICATIONS (r)—C-95
 PESA AMERICA INC. (m)—C-96
 PICO PRODUCTS INC. (m & d)—C-96
 T. R. PITTS CO. (d)—C-96
 RMT ENGINEERING INC. (d)—C-98
 S.A.L. COMMUNICATIONS INC. (d)—C-99
 SATELLITE SIGNALS INC. (d)—C-99
 SCIENTIFIC-ATLANTA INC. (m)—C-99
 SHAROBIM INTERNATIONAL CO. (d)—C-100
 SPECTRUM MEGA HERTZ (d)—C-101
 STANDARD COMMUNICATIONS CORP. (m)—C-101
 TELE-WIRE SUPPLY CORP. (d)—C-103
 TOWER CABLE EQUIPMENT INC. (d)—C-106
 TRIPLE CROWN ELECTRONICS INC. (m)—C-106
 VERSATECH INDUSTRIES INC. (m)—C-107
 WEATHER SCAN INC. (d)—C-108

0110-0220**Receive-Only**

ANDREW CORP. (m)—C-70
 ANIXTER CANADA INC. (d)—C-71
 ANTENNA TECHNOLOGY CORP. (m & d & r)—C-71
 ANTENNAS FOR COMMUNICATIONS (m)—C-71
 ANTRONIX INC. (m)—C-71
 CHANNEL MASTER (m)—C-76
 COMSONICS INC. (d & r)—C-77
 JERRY CONN ASSOCIATES INC. (d)—C-77
 C.W.Y. ELECTRONICS (d)—C-78
 DELTA BENCO CASCADE LTD. (m)—C-78
 DONLEY INTERNATIONAL INC. (d)—C-79
 FAIRCHILD DATA CORP. (m)—C-82

HARRIS CORP. (Broadcast Division) (m)—C-84
 HARRIS CORP. (Business Communication Systems Div.) (m)—C-84
 JERROLD DIVISION (GENERAL INSTRUMENT CORP.) (m)—C-86
 MARCONI COMMUNICATION SYSTEMS LTD. (m)—C-90
 MEGA HERTZ SALES (d)—C-92
 MICRODYNE CORP. (m)—C-92
 MIOWEST COMMUNICATIONS CORP. (d)—C-92
 PENN STATE CABLE COMMUNICATIONS (r)—C-95
 PESA AMERICA INC. (m)—C-96
 PICO PRODUCTS INC. (m & d)—C-96
 T. R. PITTS CO. (d)—C-96
 PRODELIN CORPORATION (m)—C-97
 RADIATION SYSTEMS INC. (m)—C-97
 SATELLITE SIGNALS INC. (d)—C-99
 SCIENTIFIC-ATLANTA INC. (m)—C-99
 TELE-WIRE SUPPLY CORP. (d)—C-103
 TOWER CABLE EQUIPMENT INC. (d)—C-106
 VERTEX COMMUNICATIONS CORP. (m)—C-107

0110-0240**Remote Control Equipment**

ANTENNA TECHNOLOGY CORP. (m & d & r)—C-71
 CAT SYSTEMS INC. (m)—C-75
 CHANNELMATIC INC. (m)—C-76
 COLORMAX ELECTRONIC CORP. (d)—C-77
 DELTA BENCO CASCADE LTD. (m)—C-78
 DONLEY INTERNATIONAL INC. (d)—C-79
 EM ELECTRONICS INC. (d)—C-81
 FAIRCHILD DATA CORP. (m)—C-82
 HARRIS CORP. (Broadcast Division) (m)—C-84
 HARRIS CORP. (Business Communication Systems Div.) (m)—C-84
 MARCONI COMMUNICATION SYSTEMS LTD. (m)—C-90
 MICRODYNE CORP. (m)—C-92
 MOSELEY ASSOCIATES INC. (m)—C-93
 PANASONIC INDUSTRIAL CO. (m)—C-95
 PICO PRODUCTS INC. (m & d)—C-96
 SATELLITE SIGNALS INC. (d)—C-99
 SCIENTIFIC-ATLANTA INC. (m)—C-99
 SOLL INC. (m)—C-100
 TELE-WIRE SUPPLY CORP. (d)—C-103
 VERSATECH INDUSTRIES INC. (m)—C-107
 VERTEX COMMUNICATIONS CORP. (m)—C-107

0110-0260**Transmit/Receive**

ANDREW CORP. (m)—C-70
 ANTENNA TECHNOLOGY CORP. (m & d & r)—C-71
 ANTENNAS FOR COMMUNICATIONS (m)—C-71

AVANTEK INC. (Telecommunications Div.) (m & r)—C-72
 CABLE TV SUPPLY CO. INC. (d)—C-74
 COMTECH ANTENNA DIV. (m)—C-77
 DONLEY INTERNATIONAL INC. (d)—C-79
 FAIRCHILD DATA CORP. (m)—C-82
 HARRIS CORP. (Broadcast Division) (m)—C-84
 HARRIS CORP. (Business Communication Systems Div.) (m)—C-84
 HARRIS FARINON (m)—C-84
 K-TECH (r)—C-88
 MARCONI COMMUNICATION SYSTEMS LTD. (m)—C-90
 MICRODYNE CORP. (m)—C-92
 MIDWEST COMMUNICATIONS CORP. (d)—C-92
 PRODELIN CORPORATION (m)—C-97
 RADIATION SYSTEMS INC. (m)—C-97
 SATELLITE SIGNALS INC. (d)—C-99
 SCIENTIFIC-ATLANTA INC. (m)—C-99
 SHAROBIM INTERNATIONAL CO. (d)—C-100
 TELE-WIRE SUPPLY CORP. (d)—C-103
 TIMES FIBER COMMUNICATIONS INC. (m)—C-104
 VERTEX COMMUNICATIONS CORP. (m)—C-107
 WEGENER COMMUNICATIONS INC. (m)—C-108

0110-0280**Transportable**

ALDEN ELECTRONICS INC. (m)—C-68
 ANDREW CORP. (m)—C-70
 ANTENNA TECHNOLOGY CORP. (m)—C-71
 ANTENNAS FOR COMMUNICATIONS (m)—C-71
 CABLE TV SUPPLY CO. INC. (d)—C-74
 CHANNEL MASTER (m)—C-76
 COMTECH ANTENNA DIV. (m)—C-77
 JERRY CONN ASSOCIATES INC. (d)—C-77
 DONLEY INTERNATIONAL INC. (d)—C-79
 FAIRCHILD DATA CORP. (m)—C-82
 HARRIS CORP. (Broadcast Division) (m)—C-84
 HARRIS CORP. (Business Communication Systems Div.) (m)—C-84
 HARRIS FARINON (m)—C-84
 LNR COMMUNICATIONS INC. (m)—C-89
 MARCONI COMMUNICATION SYSTEMS LTD. (m)—C-90
 MEGA HERTZ SALES (d)—C-92
 MICRODYNE CORP. (m)—C-92
 MIOWEST COMMUNICATIONS CORP. (m)—C-92
 PRODELIN CORPORATION (m)—C-97
 RADIATION SYSTEMS INC. (m)—C-97
 SATELLITE SIGNALS INC. (d)—C-99
 SCIENTIFIC-ATLANTA INC. (m)—C-99
 TELE-WIRE SUPPLY CORP. (d)—C-103
 TOWER CABLE EQUIPMENT INC. (d)—C-106
 VERTEX COMMUNICATIONS CORP. (m)—C-107

0200—BROADCAST EQUIPMENT

0210 RF, TRANSMITTING/ RECEIVING EQUIPMENT

0210-0020 AM Phasing & Branching Systems

CONTINENTAL ELECTRONICS (m)—C-77
HARRIS CORP. (Broadcast Division)
(m)—C-84
HOLZBERG INC. (d)—C-84
KINTRONIC LABORATORIES INC. (m)—C-87
MARCOS (d)—C-90
SHIVELY LABORATORIES INC. (d)—C-100
VECTOR TECHNOLOGY INC. (m)—C-107

0210-0040 Amplifiers

THE ABCOM CORP. (d)—C-68
ANIXTER CANADA INC. (d)—C-71
BENCHMARK MEDIA SYSTEMS (m)—C-73
BROADBAND ENGINEERING INC. (m)—C-74
BROADCAST AUDIO CORP. (m)—C-74
BRYSTONVERMONT LTD. (m & d)—C-74
CABLE CONVERTER SERVICES CORP.
(r)—C-74
THE CAMERA MART INC. (d & r)—C-75
CENTRAL DYNAMICS LTD. (m & r)—C-76
CENTURY ELECTRONICS SERVICE LTD. (d & r)—C-76
COMSONICS INC. (d & r)—C-77
JERRY CONN ASSOCIATES INC. (d)—C-77
CROWN INTERNATIONAL INC. (m)—C-78
dB COMMUNICATIONS INC. (d)—C-78
DECIBEL PRODUCTS INC. (m)—C-78
DYNAIR ELECTRONICS INC. (m)—C-80
ELECTRO & OPTICAL SYSTEMS LTD.
(d)—C-80
ELECTRONICS, MISSILES & COMMUNICA-
TIONS INC. (m)—C-81
FM SYSTEMS INC. (m & d)—C-82
FUTURE PRODUCTIONS INC. (m)—C-82
GAMCO INDUSTRIES INC. (m)—C-82
GLOBAL SYSTEMS CORP. (m)—C-83
INTERNATIONAL MICROWAVE CORP.
(m)—C-86
INTERNATIONAL NUCLEAR CORP. (m)—C-86
INTRASTELLER ELECTRONICS (r)—C-86
KES INC. (d)—C-87
LOGITEK (m)—C-89
MAGNAVOX CATV SYSTEMS INC., A North
American Philips Co. (m)—C-90
MARCONI COMMUNICATION SYSTEMS LTD.
(m)—C-90
MEGA HERTZ SALES (d)—C-92
OMICRON VIDEO (m)—C-95
TELE-WIRE SUPPLY CORP. (d)—C-103
TEPCO CORP. (m)—C-104
TRIPLE CROWN ELECTRONICS INC.
(m)—C-106
TRW RF DEVICES DIVISION (m)—C-106
UTAH SCIENTIFIC INC. (m)—C-107
VIDEOTEK INC. (m)—C-108
VIEWSONICS INC. (m)—C-108

0210-0060 —clamping/equalizing

CENTRAL DYNAMICS LTD. (m & r)—C-76
DI-TECH INC. (m)—C-79

DYNAIR ELECTRONICS INC. (m)—C-80
FM SYSTEMS INC. (m & d)—C-82
HOLZBERG INC. (d)—C-84
INTERNATIONAL MICROWAVE CORP.
(m)—C-86
INTERNATIONAL NUCLEAR CORP. (m)—C-86
INTRASTELLER ELECTRONICS (r)—C-86
OMICRON VIDEO (m)—C-95
TELEMET (Div. of Geotek Inc.) (m)—C-103
VIDEOTEK INC. (m)—C-108
VIEWSONICS INC. (m)—C-108

0210-0080 —distribution

BENCHMARK MEDIA SYSTEMS (m)—C-73
BLONDER-TONGUE LABORATORIES INC.
(m)—C-73
BROADBAND ENGINEERING INC. (m)—C-74
BROADCAST AUDIO CORP. (m)—C-74
BRYSTONVERMONT LTD. (m & d)—C-74
BSM BROADCAST SYSTEMS INC. (m)—C-74
CABLE CONVERTER SERVICES CORP.
(r)—C-74
CENTRAL DYNAMICS LTD. (m & r)—C-76
CENTURY ELECTRONICS SERVICE LTD. (d & r)—C-76
CHANNEL MASTER (m)—C-76
DELTA BENCO CASCADE LTD. (m)—C-78
DYNAIR ELECTRONICS INC. (m)—C-80
ESE (m)—C-81
FM SYSTEMS INC. (m & d)—C-82
GAMCO INDUSTRIES INC. (m)—C-82
GLOBAL SYSTEMS CORP. (m)—C-83
HOLZBERG INC. (d)—C-84
IMAGE VIDEO LTD. (m)—C-84
INTERNATIONAL NUCLEAR CORP. (m)—C-86
INTRASTELLER ELECTRONICS (r)—C-86
KES INC. (d)—C-87
LOGITEK (m)—C-89
MAGNAVOX CATV SYSTEMS INC., A North
American Philips Co. (m)—C-90
MARCONI COMMUNICATION SYSTEMS LTD.
(m)—C-90
MATCO (m)—C-90
OMICRON VIDEO (m)—C-95
RMS ELECTRONICS INC./CATV DIVISION
(m)—C-98
TELE-MEASUREMENTS INC. (d)—C-103
TELEMET (Div. of Geotek Inc.) (m)—C-103
TELEVISION EQUIPMENT ASSOC. INC.
(m)—C-103
UTAH SCIENTIFIC INC. (m)—C-107
VIDEO ACCESSORY CORP. (m)—C-107
VIDEOTEK INC. (m)—C-108
VIEWSONICS INC. (m)—C-108

0210-0100 —line drive

BENCHMARK MEDIA SYSTEMS (m)—C-73
BRYSTONVERMONT LTD. (m & d)—C-74
CENTRAL DYNAMICS LTD. (m & r)—C-76
CENTURY ELECTRONICS SERVICE LTD. (d & r)—C-76
HOLZBERG INC. (d)—C-84
INTERNATIONAL NUCLEAR CORP. (m)—C-86
INTRASTELLER ELECTRONICS (r)—C-86
OMICRON VIDEO (m)—C-95
TRW RF DEVICES DIVISION (m)—C-106
VALLEY INTERNATIONAL INC. (m)—C-107

0210-0120 —pulse distribution

CENTRAL DYNAMICS LTD. (m & r)—C-76
DI-TECH INC. (m)—C-79
DYNAIR ELECTRONICS INC. (m)—C-80
ELECTRO & OPTICAL SYSTEMS LTD.
(d)—C-80
HOLZBERG INC. (d)—C-84
IMMAD BROADCAST SERVICES (d & r)—C-84
INTRASTELLER ELECTRONICS (r)—C-86
OMICRON VIDEO (m)—C-95
TELE-MEASUREMENTS INC. (d)—C-103
TELEMET (Div. of Geotek Inc.) (m)—C-103
TELEVISION EQUIPMENT ASSOC. INC.
(m)—C-103
VIDEOTEK INC. (m)—C-108
VIEWSONICS INC. (m)—C-108

0210-0140 —RF-peak limiting

INTRASTELLER ELECTRONICS (r)—C-86
VALLEY INTERNATIONAL INC. (m)—C-107

0210-0160 —RF-power

COMARK COMMUNICATIONS INC. (m)—C-77
COMWAVE (m & r)—C-77
CONTINENTAL ELECTRONICS (m)—C-77
DELTA BENCO CASCADE LTD. (m)—C-78
ELECTRO & OPTICAL SYSTEMS LTD.
(d)—C-80
ELECTRONICS, MISSILES & COMMUNICA-
TIONS INC. (m)—C-81
GLOBAL SYSTEMS CORP. (m)—C-83
INTERNATIONAL MICROWAVE CORP.
(m)—C-86
INTRASTELLER ELECTRONICS (r)—C-86
MARCOS (m)—C-90
MOSELEY ASSOCIATES INC. (m)—C-93
RODELCO ELECTRONICS CORP. (m)—C-98
TELEVISION TECHNOLOGY CORP.
(m)—C-103
TEPCO CORP. (m)—C-104
TRW RF DEVICES DIVISION (m)—C-106

0210-0180 —video/audio distribution

ARTEL COMMUNICATIONS CORP. (m)—C-72
BENCHMARK MEDIA SYSTEMS (m)—C-73
BSM BROADCAST SYSTEMS INC. (m)—C-74
BTS BROADCAST TELEVISION SYSTEMS INC.
(m)—C-74
CROWN INTERNATIONAL INC. (m)—C-78
DI-TECH INC. (m)—C-79
DYNAIR ELECTRONICS INC. (m)—C-80
ELECTRO & OPTICAL SYSTEMS LTD.
(d)—C-80
ESE (m)—C-81
FM SYSTEMS INC. (m & d)—C-82
GENERAL OPTRONICS CORP. (m)—C-83
HOLZBERG INC. (d)—C-84
IMMAD BROADCAST SERVICES (d & r)—C-84
INTERAND CORP. (m & d & r)—C-86
INTERGROUP VIDEO SYSTEMS INC.
(m)—C-86
INTERNATIONAL NUCLEAR CORP. (m)—C-86
LOGITEK (m)—C-89
MATCO (m)—C-90

OMICRON VIDEO (m)—C-95
QUALITY VIDEO SUPPLY CORP. (d)—C-97
TELEMET (Div. of Geotek Inc.) (m)—C-103
TELEVISION EQUIPMENT ASSOC. INC.
(m)—C-103
THOMSON-CSF BROADCAST INC. (m)—C-104
UTAH SCIENTIFIC INC. (m)—C-107
VERSATECH INDUSTRIES INC. (m)—C-107
VIDEOTEK INC. (m)—C-108
VIEWSONICS INC. (m)—C-108

0210-0200 Bridger Stations

ANIXTER CANADA INC. (d)—C-71
CABLE CONVERTER SERVICES CORP.
(r)—C-74
CENTURY ELECTRONICS SERVICE LTD. (d & r)—C-76
JERRY CONN ASSOCIATES INC. (d)—C-77
DELTA BENCO CASCADE LTD. (m)—C-78
GAMCO INDUSTRIES INC. (m)—C-82
MAGNAVOX CATV SYSTEMS INC., A North
American Philips Co. (m)—C-90
T. R. PITTS CO. (d)—C-96
WILKINSON ELECTRONICS INC. (m)—C-108

0210-0220 Buzz Tone Eliminators

ADC TELECOMMUNICATIONS INC. (m)—C-68

0210-0240 Capacitors, Transmitting

TELE-WIRE SUPPLY CORP. (d)—C-103

0210-0260 Coaxial Cable

ADAPT COMMUNICATION SUPPLY CO. INC.
(d)—C-68
ALPHA WIRE CORP. (m)—C-69
ANDREW CORP. (m)—C-70
ANIXTER CANADA INC. (d)—C-71
ANTSOCO CORP. (m)—C-71
BELDEN ELECTRONIC WIRE & CABLE
(m)—C-73
CABLE SERVICES CO. INC. (d)—C-74
CABLE TV SUPPLY CO. INC. (d)—C-74
CANARE CABLE INC. (m & d)—C-75
CAPSCAN CABLE CO. (m)—C-75
CAROL CABLE CO. (m)—C-75
CATV SERVICES INC. (d)—C-75
CHANNEL MASTER (m)—C-76
CHESTER CABLE (m)—C-76
COMMUNICATION MARKETING & CON-
SULTING LTD. (m)—C-77
COMSONICS INC. (d)—C-77
COMWEST (d)—C-77
JERRY CONN ASSOCIATES INC. (d)—C-77
CONNECTRONICS CORP. (m)—C-77
CONTINENTAL ELECTRONICS (d)—C-77
dB COMMUNICATIONS INC. (d)—C-78
DECIBEL PRODUCTS INC. (m)—C-78
DIELECTRIC COMMUNICATIONS (m)—C-79
G. C. ELECTRONICS CO. (m)—C-83
GENERAL INSTRUMENT CORP. (CABLE
HOME GROUP) (m)—C-83

HARRIS CORP. (Broadcast Division) (d)—C-84
 HOLZBERG INC. (d)—C-84
 IMMAD BROADCAST SERVICES (d & r)—C-84
 KEYSTONE ELECTRONICS CORP. (d)—C-87
 KINTRONIC LABORATORIES INC. (d)—C-87
 LDL COMMUNICATIONS INC. (d)—C-88
 MAGNAVOX CATV SYSTEMS INC., A North American Philips Co. (d)—C-90
 MARCOM (d)—C-90
 MARCONI COMMUNICATION SYSTEMS LTD. (m)—C-90
 MARTI ELECTRONICS INC. (d)—C-90
 MEGA HERTZ SALES (d)—C-92
 MICRODYNE CORP. (m)—C-92
 T. R. PITTS CO. (d)—C-96
 QUALITY VIDEO SUPPLY CORP. (d)—C-97
 RADIO RESOURCES INC. (d)—C-97
 RMS ELECTRONICS INC./CATV DIVISION (d)—C-98
 SCALA ELECTRONIC CORP. (d)—C-99
 SCIENTIFIC-ATLANTA INC. (m)—C-99
 SHIVELY LABORATORIES INC. (m & d)—C-100
 STEVENS TOWER CO. INC. (d & r)—C-101
 TECHNI-TOOL INC. (d)—C-102
 TELE-MEASUREMENTS INC. (d)—C-103
 TEPCO CORP. (d)—C-104
 TIMES FIBER COMMUNICATIONS INC. (m)—C-104
 TRILOGY COMMUNICATIONS (m)—C-106
 TRIMM INC. (m)—C-106
 TROMPETER ELECTRONICS INC. (m)—C-106
 VECTOR TECHNOLOGY INC. (d)—C-107
 WILKINSON ELECTRONICS INC. (d)—C-108
 WIREWORKS CORP. (m)—C-109

0210-0360 Coils, RF

COIL AMERICAN TECHNOLOGY CO. (m)—C-77
 COMMUNICATION MARKETING & CONSULTING LTD. (m)—C-77
 COMSONICS INC. (d)—C-77
 DIELECTRIC COMMUNICATIONS (m)—C-79
 INTERCEPT COMMUNICATIONS PRODUCTS INC. (m)—C-86
 KEYSTONE ELECTRONICS CORP. (m)—C-87
 KINTRONIC LABORATORIES INC. (m)—C-87
 MARCOM (d)—C-90
 VECTOR TECHNOLOGY INC. (m)—C-107

0210-0380 Communications Systems

THE ABCOM CORP. (d)—C-68
 AMERICAN LIGHTWAVE SYSTEMS INC. (m)—C-69
 ANIXTER CANADA INC. (d)—C-71
 ARTEL COMMUNICATIONS CORP. (m)—C-72
 CHANNEL MASTER (m)—C-76
 COMWAVE (m & d & r)—C-77
 COMWEST (d)—C-77
 DECIBEL PRODUCTS INC. (m)—C-78
 DELTA BENCO CASCADE LTD. (m)—C-78
 DYNAIR ELECTRONICS INC. (m)—C-80
 DYNATECH DATA SYSTEMS (m)—C-80
 FUTURE PRODUCTIONS INC. (m)—C-82
 GLOBAL SYSTEMS CORP. (m)—C-83
 HARRIS CORP. (Broadcast Division) (m)—C-84
 HARRIS FARINON (m & r)—C-84
 HOLZBERG INC. (d)—C-84
 INTERAND CORP. (m & d & r)—C-86
 INTERNATIONAL MICROWAVE CORP. (m)—C-86
 LAKE SYSTEMS CORP. (d)—C-88
 LIGHTING ELECTRIC OF PENNSYLVANIA INC. (r)—C-89
 LNR COMMUNICATIONS INC. (m)—C-89
 LORAL TERRACOM (m)—C-89
 M/A-COM MAC (Microwave Assoc. Communications) INC. (m)—C-90
 MARCOM (d)—C-90

MARTI ELECTRONICS INC. (m)—C-90
 MICRODYNE CORP. (m)—C-92
 MOTOROLA INC., COMMUNICATIONS SECTOR (m)—C-93
 NURAD INC. (m)—C-94
 REACH ELECTRONICS, INC. (m)—C-98
 RF TECHNOLOGY INC. (m)—C-98
 ROH/ANCHOR AUDIO (m)—C-98
 ROH/N (m)—C-98
 SWAGER COMMUNICATIONS INC. (m & d & r)—C-102
 TELE-MEASUREMENTS INC. (d)—C-103
 TELE-WIRE SUPPLY CORP. (d)—C-103
 TELEMET (Div. of Geotel Inc.) (m)—C-103
 TELEVISION EQUIPMENT ASSOC. INC. (m)—C-103
 TIMES FIBER COMMUNICATIONS INC. (m)—C-104
 WALTON TOWERS INC. (r)—C-108

0210-0400 —microwave

ANDREW CORP. (m)—C-70
 COMWAVE (m & d & r)—C-77
 GLOBAL SYSTEMS CORP. (m)—C-83
 HARRIS FARINON (m & r)—C-84
 IMMAD BROADCAST SERVICES (r)—C-84
 INTERNATIONAL MICROWAVE CORP. (m)—C-86
 LIGHTING ELECTRIC OF PENNSYLVANIA INC. (r)—C-89
 LNR COMMUNICATIONS INC. (m)—C-89
 LORAL TERRACOM (m)—C-89
 M/A-COM MAC (Microwave Assoc. Communications) INC. (m)—C-90
 MARTI ELECTRONICS INC. (m)—C-90
 MICRO-NOW INSTRUMENT CO. INC. (m)—C-92
 MOTOROLA INC., COMMUNICATIONS SECTOR (m)—C-93
 NURAD INC. (m)—C-94
 RF TECHNOLOGY INC. (m)—C-98
 SWAGER COMMUNICATIONS INC. (m & d & r)—C-102
 T.F.T. INC. (m)—C-104
 TRW RF DEVICES DIVISION (m)—C-106
 WALTON TOWERS INC. (r)—C-108

0210-0420 —multiplex

AMERICAN LIGHTWAVE SYSTEMS INC. (m)—C-69
 COLORADO VIDEO INC. (m)—C-77
 FM SYSTEMS INC. (m & d)—C-82
 INTERNATIONAL MICROWAVE CORP. (m)—C-86
 LORAL TERRACOM (m)—C-89
 MICRO COMMUNICATIONS INC. (m)—C-92
 NURAD INC. (m)—C-94
 RF TECHNOLOGY INC. (m)—C-98
 T.F.T. INC. (m)—C-104

0210-0440 —STL

ANDREW CORP. (m)—C-70
 ARTEL COMMUNICATIONS CORP. (m)—C-72
 CONTINENTAL ELECTRONICS (d)—C-77
 GLOBAL SYSTEMS CORP. (m)—C-83
 HARRIS FARINON (m & r)—C-84
 IMMAD BROADCAST SERVICES (r)—C-84
 INTERNATIONAL MICROWAVE CORP. (m)—C-86
 M/A-COM MAC (Microwave Assoc. Communications) INC. (m)—C-90
 MARTI ELECTRONICS INC. (m)—C-90
 MOSELEY ASSOCIATES INC. (m)—C-93
 NURAD INC. (m)—C-94
 RF TECHNOLOGY INC. (m)—C-98
 SYNCHRONOUS COMMUNICATIONS INC. (m)—C-102
 TELEMET (Div. of Geotel Inc.) (m)—C-103

TV TRANSMITTING ANTENNAS UHF VHF MDS ITFS

We make them smarter

BOGNER®

401 Railroad Avenue
 Westbury, NY 11590
 (516) 997-7800

TELEVISION TECHNOLOGY CORP. (m)—C-103
 T.F.T. INC. (m)—C-104
 WEGENER COMMUNICATIONS INC. (m)—C-108
 WILKINSON ELECTRONICS INC. (d)—C-108

TEMTRON ELECTRONICS (d)—C-103
 TRIMM INC. (m)—C-106
 TROMPETER ELECTRONICS INC. (m)—C-106
 VIEWSONICS INC. (m)—C-108
 WIREWORKS CORP. (m)—C-109

0210-0460 —TSL

ARTEL COMMUNICATIONS CORP. (m)—C-72
 HARRIS FARINON (m & r)—C-84
 IMMAD BROADCAST SERVICES (r)—C-84
 INTERNATIONAL MICROWAVE CORP. (m)—C-86
 M/A-COM MAC (Microwave Assoc. Communications) INC. (m)—C-90
 MARTI ELECTRONICS INC. (m)—C-90
 MOSELEY ASSOCIATES INC. (m)—C-93
 RF TECHNOLOGY INC. (m)—C-98
 T.F.T. INC. (m)—C-104
 WILKINSON ELECTRONICS INC. (d)—C-108

0210-0480 Connectors

ADAPT COMMUNICATION SUPPLY CO. INC. (d)—C-68
 ALPHA WIRE CORP. (m)—C-69
 ANDREW CORP. (m)—C-70
 ANIXTER CANADA INC. (d)—C-71
 AUGAT LRC/VITEK (m)—C-72
 AVA ELECTRONICS CORP. (m)—C-72
 BIRD ELECTRONIC CORP. (m & d)—C-73
 CABLE TV SUPPLY CO. INC. (d)—C-74
 CAM-LOK INC. (m)—C-75
 CANARE CABLE INC. (m & d)—C-75
 COLORMAX ELECTRONIC CORP. (d)—C-77
 COMMUNICATION MARKETING & CONSULTING LTD. (m)—C-77
 COMWEST (d)—C-77
 JERRY CONN ASSOCIATES INC. (d)—C-77
 CONNECTRONICS CORP. (m)—C-77
 dB COMMUNICATIONS INC. (d)—C-78
 DECIBEL PRODUCTS INC. (m)—C-78
 FUTURE PRODUCTIONS INC. (d)—C-82
 G. C. ELECTRONICS CO. (m)—C-83
 HOLZBERG INC. (d)—C-84
 INTERCEPT COMMUNICATIONS PRODUCTS INC. (m)—C-86
 INTERNATIONAL MICROWAVE CORP. (m)—C-86
 KTECH (r)—C-88
 KES INC. (d)—C-87
 KINGS ELECTRONICS CO. INC. (m)—C-87
 LDL COMMUNICATIONS INC. (d)—C-88
 LEMO USA INC. (m & d)—C-89
 MAGNAVOX CATV SYSTEMS INC., A North American Philips Co. (d)—C-90
 MARCOM (d)—C-90
 MEGA HERTZ SALES (d)—C-92
 MICRODYNE CORP. (m)—C-92
 T. R. PITTS CO. (d)—C-96
 PYRAMID INDUSTRIES INC. (m)—C-97
 QUALITY VIDEO SUPPLY CORP. (m & d)—C-97
 RELIABLE ELECTRIC/UTILITY PRODUCTS (m)—C-98
 RMS ELECTRONICS INC./CATV DIVISION (m)—C-98
 SCALA ELECTRONIC CORP. (d)—C-99
 SHIVELY LABORATORIES INC. (m)—C-100
 TELE-MEASUREMENTS INC. (d)—C-103

0210-0580 Earth Terminals

ANDREW CORP. (m)—C-70
 ANIXTER CANADA INC. (d)—C-71
 AVANTEK INC. (Telecommunications Div.) (m & r)—C-72
 CABLE SERVICES CO. INC. (d)—C-74
 CABLE TV SUPPLY CO. INC. (d)—C-74
 COMPREHENSIVE VIDEO SUPPLY CORP. (d)—C-77
 COMSONICS INC. (d)—C-77
 JERRY CONN ASSOCIATES INC. (d)—C-77
 HARRIS CORP. (Broadcast Division) (m)—C-84
 HARRIS CORP. (Business Communication Systems Div.) (m)—C-84
 HOLZBERG INC. (d)—C-84
 JERROLD DIVISION (GENERAL INSTRUMENT CORP.) (m)—C-86
 KTECH (r)—C-88
 MARCOM (d)—C-90
 MEGA HERTZ SALES (d)—C-92
 MICRODYNE CORP. (m)—C-92
 T. R. PITTS CO. (d)—C-96
 SCIENTIFIC-ATLANTA INC. (m)—C-99
 TELE-WIRE SUPPLY CORP. (d)—C-103
 WESTERN TELE-COMMUNICATIONS INC. (r)—C-108

0210-0600 —receive only

ANDREW CORP. (m)—C-70
 AVANTEK INC. (Telecommunications Div.) (m & r)—C-72
 CHANNEL MASTER (m)—C-76
 DELTA BENCO CASCADE LTD. (m)—C-78
 HARRIS CORP. (Business Communication Systems Div.) (m)—C-84
 JERROLD DIVISION (GENERAL INSTRUMENT CORP.) (m)—C-86
 LINDSAY SPECIALTY PRODUCTS (m)—C-89
 T. R. PITTS CO. (d)—C-96

0210-0620 —receive/transmit

ANDREW CORP. (m)—C-70
 AVANTEK INC. (Telecommunications Div.) (m & r)—C-72
 HARRIS CORP. (Business Communication Systems Div.) (m)—C-84
 HARRIS FARINON (m & r)—C-84
 KTECH (r)—C-88
 SCIENTIFIC-ATLANTA INC. (m)—C-99
 TELESCRIPT INDUSTRIES CORP. (m)—C-103

0210-0640 FM Processors-FM Sub-Carrier Converters

AMERICAN LIGHTWAVE SYSTEMS INC. (m)—C-69
 ANIXTER CANADA INC. (d)—C-71

BROADCAST EQUIPMENT—0200

CABLE SERVICES CO. INC. (d & r)—C-74
CABLE TV SUPPLY CO. INC. (d)—C-74
CENTURY ELECTRONICS SERVICE LTD.
(r)—C-76
COMSONICS INC. (d)—C-77
COMWEST (d)—C-77
JERRY CONN ASSOCIATES INC. (d)—C-77
CONTINENTAL ELECTRONICS (d)—C-77
DELTA BENCO CASCADE LTD. (m)—C-78
FM SYSTEMS INC. (m & d)—C-82
HARRIS CORP. (Broadcast Division)
(m)—C-84
HOLZBERG INC. (d)—C-84
INTERNATIONAL MICROWAVE CORP.
(m)—C-86
MAGNAVOX CATV SYSTEMS INC., A North
American Philips Co. (d)—C-90
MARCOS (d)—C-90
MEGA HERTZ SALES (d)—C-92
MODULATION SCIENCES INC. (m)—C-93
T. R. PITTS CO. (d)—C-96
SYNCHRONOUS COMMUNICATIONS INC.
(m)—C-102
TELEVISION TECHNOLOGY CORP.
(m)—C-103
TRIPLE CROWN ELECTRONICS INC.
(m)—C-106
VALLEY INTERNATIONAL INC. (m)—C-107
WEGENER COMMUNICATIONS INC.
(m)—C-108
WILKINSON ELECTRONICS INC. (d)—C-108

0210-0660 Filter Optic Foters

AMERICAN LIGHTWAVE SYSTEMS INC.
(m)—C-69
HOLZBERG INC. (d)—C-84
QUALITY VIDEO SUPPLY CORP. (d)—C-97
SYNCHRONOUS COMMUNICATIONS INC.
(m)—C-102
TELE-MEASUREMENTS INC. (d)—C-103
TELEMET (Div. of Geotel Inc.) (m)—C-103

0210-0680 Filters-Band Pass

AIRTRON (div. of Litton Systems Inc.)
(m)—C-68
ALLEN AVIONICS INC. (m)—C-69
ANTSCO CORP. (m)—C-71
BIRD ELECTRONIC CORP. (m & d)—C-73
CABLE SERVICES CO. INC. (d & r)—C-74
CABLE TV SUPPLY CO. INC. (d)—C-74
CHANNEL MASTER (m)—C-76
COLORMAX ELECTRONIC CORP. (d)—C-77
COMSONICS INC. (d)—C-77
dB COMMUNICATIONS INC. (d)—C-78
DECIBEL PRODUCTS INC. (m)—C-78
DONLEY INTERNATIONAL INC. (d)—C-79
EAGLE COMTRONICS INC. (m)—C-80
GAMCO INDUSTRIES INC. (m)—C-82
**INTERCEPT COMMUNICATIONS PRODUCTS
INC.** (m)—C-86
KEYSTONE ELECTRONICS CORP. (m &
r)—C-87
KINTRONIC LABORATORIES INC. (m)—C-87
LINDSAY SPECIALTY PRODUCTS (m)—C-89
MARCOS (d)—C-90
MEGA HERTZ SALES (d)—C-92
MICRO COMMUNICATIONS INC. (m)—C-92
MICRODYNE CORP. (m)—C-92
MICROWAVE FILTER CO. INC. (m)—C-92
T. R. PITTS CO. (d)—C-96
SATELLITE SIGNALS INC. (d)—C-99
SHIVELY LABORATORIES INC. (m)—C-100
TELEVISION EQUIPMENT ASSOC. INC.
(m)—C-103
TEXSCAN CORPORATION (m)—C-104
VECTOR TECHNOLOGY INC. (m)—C-107
VIEWSONICS INC. (m)—C-108
WIDE BAND ENGINEERING CO. (m)—C-108

C-130

0210-0700 Gaskets

AIRTRON (div. of Litton Systems Inc.)
(m)—C-68
ANDREW CORP. (m)—C-70
CHOMERICS INC. (m)—C-76
COMSONICS INC. (r)—C-77

0210-0720 —RF

AIRTRON (div. of Litton Systems Inc.)
(m)—C-68
CHOMERICS INC. (m)—C-76
INTRATELLER ELECTRONICS (r)—C-86

0210-0740 —waveguide

AIRTRON (div. of Litton Systems Inc.)
(m)—C-68
ANDREW CORP. (m)—C-70
CABLEWAVE SYSTEMS (m)—C-75
CHOMERICS INC. (m)—C-76
MICRO COMMUNICATIONS INC. (m)—C-92

0210-0760 Generators-SCA

ANIXTER CANADA INC. (d)—C-71
BROADCAST ELECTRONICS INC. (m)—C-74
CABLE TV SUPPLY CO. INC. (d)—C-74
COMSONICS INC. (r)—C-77
COMWEST (d)—C-77
CONTINENTAL ELECTRONICS (d)—C-77
HARRIS CORP. (Broadcast Division)
(m)—C-84
HOLZBERG INC. (d)—C-84
MARCOS (m)—C-90
MARTI ELECTRONICS INC. (m)—C-90
MODULATION SCIENCES INC. (m)—C-93
MOSELEY ASSOCIATES INC. (m)—C-93
TELEVISION TECHNOLOGY CORP.
(m)—C-103
T.F.T. INC. (m)—C-104
WILKINSON ELECTRONICS INC. (m)—C-108

0210-0780 Load Resistors, Coaxial

BIRD ELECTRONIC CORP. (m & d)—C-73
DECIBEL PRODUCTS INC. (m)—C-78
GILBERT ENGINEERING CO. INC. (m)—C-83
KINGS ELECTRONICS CO. INC. (m)—C-87

0210-0800 Multiplexers

AIRTRON (div. of Litton Systems Inc.)
(m)—C-68
AMERICAN LIGHTWAVE SYSTEMS INC.
(m)—C-69
BLONDER-TONGUE LABORATORIES INC.
(m)—C-73
THE CAMERA MART INC. (d & r)—C-75
COLORADO VIDEO INC. (m)—C-77
ELECTRO & OPTICAL SYSTEMS LTD.
(d)—C-80
FM SYSTEMS INC. (m & d)—C-82
GLOBAL SYSTEMS CORP. (m)—C-83
HARRIS CORP. (Broadcast Division)
(m)—C-84
IMMAD BROADCAST SERVICES (r)—C-84
JAMPRO ANTENNAS INC. (m)—C-86
KINTRONIC LABORATORIES INC. (m)—C-87
LORAL TERRACOM (m)—C-89
MEGA HERTZ SALES (d)—C-92
MICRO COMMUNICATIONS INC. (m)—C-92
NEC AMERICA INC. (Broadcast Equipment
Div.) (m)—C-94

ROCKWELL INTERNATIONAL CORP. (m)—C-98

SHIVELY LABORATORIES INC. (m)—C-100
TELE-MEASUREMENTS INC. (d)—C-103
VIEWSONICS INC. (m)—C-108
WEGENER COMMUNICATIONS INC.
(m)—C-108

0210-0820 Quartz Crystals

MOTOROLA INC., COMMUNICATIONS SEC-
TOR (m)—C-93
TEMTRON ELECTRONICS (d)—C-103

0210-0840 RF Power Equipment

ANIXTER CANADA INC. (d)—C-71
BROADCAST ELECTRONICS INC. (m)—C-74
BTS BROADCAST TELEVISION SYSTEMS INC.
(m)—C-74
CHANNEL MASTER (m)—C-76
COMWEST (d)—C-77
CONTINENTAL ELECTRONICS (d)—C-77
DECIBEL PRODUCTS INC. (m)—C-78
ELECTRO & OPTICAL SYSTEMS LTD.
(d)—C-80
GLOBAL SYSTEMS CORP. (m)—C-83
HARRIS CORP. (Broadcast Division)
(m)—C-84
HOLZBERG INC. (d)—C-84
MARCOS (m & d)—C-90
MARCONI COMMUNICATION SYSTEMS LTD.
(m)—C-90
MEGA HERTZ SALES (d)—C-92
MICRO COMMUNICATIONS INC. (m)—C-92
T. R. PITTS CO. (d)—C-96
TELE-WIRE SUPPLY CORP. (d)—C-103
WILKINSON ELECTRONICS INC. (m)—C-108

0210-0860 —AM exciters

MARCONI COMMUNICATION SYSTEMS LTD.
(m)—C-90
RADIO RESOURCES INC. (d)—C-97
TELEVISION TECHNOLOGY CORP.
(m)—C-103

0210-0880 —AM stereo exciters

DELTA ELECTRONICS INC. (m)—C-78
KAHN COMMUNICATIONS INC. (m)—C-87
MARCONI COMMUNICATION SYSTEMS LTD.
(m)—C-90
TELEVISION TECHNOLOGY CORP.
(m)—C-103
T.F.T. INC. (m)—C-104
WILKINSON ELECTRONICS INC. (d)—C-108

0210-0900 —amplifiers (see Audio Equipment under STUDIO EQUIPMENT & SUP- PLIES—0700-0710)

0210-0920 —attenuators

ADAPT COMMUNICATION SUPPLY CO. INC.
(d)—C-68
AVA ELECTRONICS CORP. (m)—C-72
BIRD ELECTRONIC CORP. (m & d)—C-73
THE CAMERA MART INC. (d & r)—C-75
dB COMMUNICATIONS INC. (d)—C-78
DONLEY INTERNATIONAL INC. (d)—C-79
GAMCO INDUSTRIES INC. (m)—C-82
HEWLETT-PACKARD CO. (m)—C-84

INTERCEPT COMMUNICATIONS PRODUCTS INC. (m)—C-86

KAY ELEMETRICS CORP. (m)—C-87
KDI ELECTRONICS (m)—C-87
KINGS ELECTRONICS CO. INC. (m)—C-87
RMS ELECTRONICS INC./CATV DIVISION
(m)—C-98
TEXSCAN CORPORATION (m)—C-104
VIEWSONICS INC. (m)—C-108
WAVETEK RF PRODUCTS INC. (m)—C-108

0210-0960 —converters

AMERICAN LIGHTWAVE SYSTEMS INC.
(m)—C-69
CABLE CONVERTER SERVICES CORP. (d &
r)—C-74
COLORMAX ELECTRONIC CORP. (d)—C-77
COMWAVE (m & r)—C-77
DELTA BENCO CASCADE LTD. (m)—C-78
EAGLE COMTRONICS INC. (m)—C-80
GLOBAL SYSTEMS CORP. (m)—C-83
HEWLETT-PACKARD CO. (m)—C-84
**INTERCEPT COMMUNICATIONS PRODUCTS
INC.** (m)—C-86
LNR COMMUNICATIONS INC. (m)—C-89
SYNCHRONOUS COMMUNICATIONS INC.
(m)—C-102

0210-0980 —duplexers

AIRTRON (div. of Litton Systems Inc.)
(m)—C-68
ANTSCO CORP. (m)—C-71
DIELECTRIC COMMUNICATIONS (m)—C-79
GLOBAL SYSTEMS CORP. (m)—C-83
IMMAD BROADCAST SERVICES (r)—C-84
**INTERCEPT COMMUNICATIONS PRODUCTS
INC.** (m)—C-86
JAMPRO ANTENNAS INC. (m)—C-86
MARCONI COMMUNICATION SYSTEMS LTD.
(m)—C-90
MICRO COMMUNICATIONS INC. (m)—C-92
SHIVELY LABORATORIES INC. (m)—C-100
VECTOR TECHNOLOGY INC. (m)—C-107
VIEWSONICS INC. (m)—C-108

0210-1000 —filters

AIRTRON (div. of Litton Systems Inc.)
(m)—C-68
ANTSCO CORP. (m)—C-71
BIRD ELECTRONIC CORP. (m & d)—C-73
COLORMAX ELECTRONIC CORP. (d)—C-77
DECIBEL PRODUCTS INC. (m)—C-78
DIELECTRIC COMMUNICATIONS (m)—C-79
DONLEY INTERNATIONAL INC. (d)—C-79
GAMCO INDUSTRIES INC. (m)—C-82
GLOBAL SYSTEMS CORP. (m)—C-83
IMMAD BROADCAST SERVICES (r)—C-84
**INTERCEPT COMMUNICATIONS PRODUCTS
INC.** (m)—C-86
JAMPRO ANTENNAS INC. (m)—C-86
MICRO COMMUNICATIONS INC. (m)—C-92
MICROWAVE FILTER CO. INC. (m)—C-92
RMS ELECTRONICS INC./CATV DIVISION
(m)—C-98
SHIVELY LABORATORIES INC. (m)—C-100
TEXSCAN CORPORATION (m)—C-104
VECTOR TECHNOLOGY INC. (m)—C-107
VIEWSONICS INC. (m)—C-108

0210-1020 —FM exciters

FM SYSTEMS INC. (m & d)—C-82
HARRIS FARINON (m & r)—C-84
LARCAN COMMUNICATIONS EQUIPMENT
INC. (m)—C-88
LNR COMMUNICATIONS INC. (m)—C-89

MARCOM (m)—C-90
 MARCONI COMMUNICATION SYSTEMS LTD.
 (m)—C-90
 MARTI ELECTRONICS INC. (m)—C-90
 MICRODYNE CORP. (m)—C-92
 QEI CORP. (m)—C-97
 RADIO RESOURCES INC. (d)—C-97
 ROHDE & SCHWARZ POLARAD INC.
 (m)—C-98
 TELEVISION TECHNOLOGY CORP.
 (m)—C-103
 VECTOR TECHNOLOGY INC. (m)—C-107
 WILKINSON ELECTRONICS INC. (m)—C-108

0210-1040**—loads**

AIRTRON (div. of Litton Systems Inc.)
 (m)—C-68
 BIRD ELECTRONIC CORP. (m & d)—C-73
 DECIBEL PRODUCTS INC. (m)—C-78
 DIELECTRIC COMMUNICATIONS (m)—C-79
 ROHDE & SCHWARZ POLARAD INC.
 (m)—C-98
 SHIVELY LABORATORIES INC. (m)—C-100
 VECTOR TECHNOLOGY INC. (m)—C-107

0210-1060**—modulators**

THE ABCOM CORP. (d)—C-68
 AMERICAN LIGHTWAVE SYSTEMS INC.
 (m)—C-69
 BARCO INDUSTRIES (m)—C-73
 BLONDER-TONGUE LABORATORIES INC.
 (m)—C-73
 CATEL TELECOMMUNICATIONS (m)—C-75
 dB COMMUNICATIONS INC. (d)—C-78
 DELTA BENCO CASCADE LTD. (m)—C-78
 DONLEY INTERNATIONAL INC. (d)—C-79
 GAMCO INDUSTRIES INC. (m)—C-82
 G. C. ELECTRONICS CO. (m)—C-83
 GLOBAL SYSTEMS CORP. (m)—C-83
 IMMAD BROADCAST SERVICES (r)—C-84
 INTRASTELLER ELECTRONICS (r)—C-86
 MEGA HERTZ SALES (d)—C-92
 MICRODYNE CORP. (m)—C-92
 T. R. PITTS CO. (d)—C-96
 ROHDE & SCHWARZ POLARAD INC.
 (m)—C-98
 SYNCHRONOUS COMMUNICATIONS INC.
 (m)—C-102
 TRIPLE CROWN ELECTRONICS INC.
 (m)—C-106

0210-1080**—phasing networks**

ELECTRO & OPTICAL SYSTEMS LTD.
 (d)—C-80
 KINTRONIC LABORATORIES INC. (m)—C-87
 SHIVELY LABORATORIES INC. (m)—C-100
 TOWNSEND BROADCAST SYSTEMS INC.
 (d)—C-106
 VECTOR TECHNOLOGY INC. (m)—C-107

0210-1100**—power dividers**

AIRTRON (div. of Litton Systems Inc.)
 (m)—C-68
 DECIBEL PRODUCTS INC. (m)—C-78
 DIELECTRIC COMMUNICATIONS (m)—C-79
 GAMCO INDUSTRIES INC. (m)—C-82
 INTRASTELLER ELECTRONICS (r)—C-86
 JAMPRO ANTENNAS INC. (m)—C-86
 KDI ELECTRONICS (m)—C-87
 KINTRONIC LABORATORIES INC. (m)—C-87
 MEGA HERTZ SALES (d)—C-92
 MICRO COMMUNICATIONS INC. (m)—C-92
 MICRODYNE CORP. (m)—C-92
 RMS ELECTRONICS INC./CATV DIVISION
 (m)—C-98

SCALA ELECTRONIC CORP. (m)—C-99
 SHIVELY LABORATORIES INC. (m)—C-100
 TELEVISION TECHNOLOGY CORP.
 (m)—C-103
 TOWNSEND BROADCAST SYSTEMS INC.
 (d)—C-106
 VECTOR TECHNOLOGY INC. (m)—C-107

0210-1120**—power tubes**

THE ABCOM CORP. (d)—C-68
 CECD COMMUNICATIONS INC. (d)—C-75
 EEV CANADA LTD. (m)—C-80
 EEV INC. (m)—C-80
 ELECTRO & OPTICAL SYSTEMS LTD.
 (d)—C-80
 FREELAND PRODUCTS INC. (r)—C-82
 LARCAN COMMUNICATIONS EQUIPMENT
 INC. (d)—C-88
 RICHARDSON ELECTRONICS LTD. (m &
 d)—C-98
 STEINBERG ELECTRONICS INC. (d)—C-101
 TELEVISION TECHNOLOGY CORP. (d)—C-103
 TEMTRON ELECTRONICS (d)—C-103
 THOMSON ELECTRONIC TUBE DIV.
 (r)—C-104
 TOWNSEND BROADCAST SYSTEMS INC.
 (c)—C-106

0210-1140**—program subcarriers**

ARTEL COMMUNICATIONS CORP. (m)—C-72
 COMWAVE (m)—C-77
 DELTA BENCO CASCADE LTD. (m)—C-78
 HARRIS FARINON (m)—C-84
 M/A-COM MAC (Microwave Assoc. Com-
 munications) INC. (m)—C-90
 T.F.T. INC. (m)—C-104
 TOWNSEND BROADCAST SYSTEMS INC.
 (d)—C-106

0210-1160**—stereo generators**

ARTEL COMMUNICATIONS CORP. (m)—C-72
 CATEL TELECOMMUNICATIONS (m)—C-75
 DELTA BENCO CASCADE LTD. (m)—C-78
 DORROUGH ELECTRONICS (m)—C-79
 FM SYSTEMS INC. (m & d)—C-82
 KAHN COMMUNICATIONS INC. (m)—C-87
 MAGNAVOX CATV SYSTEMS INC., A North
 American Philips Co. (d)—C-90
 MOSELEY ASSOCIATES INC. (m)—C-93
 ORBAN ASSOCIATES INC. (m)—C-95
 QEI CORP. (m)—C-97
 ROHDE & SCHWARZ POLARAD INC.
 (m)—C-98
 SCIENTIFIC-ATLANTA INC. (m)—C-99
 TOWNSEND BROADCAST SYSTEMS INC.
 (d)—C-106
 TRIPLE CROWN ELECTRONICS INC.
 (m)—C-106
 WILKINSON ELECTRONICS INC. (m)—C-108

0210-1180**—switches**

ANTSCO CORP. (m)—C-71
 BIRD ELECTRONIC CORP. (m & d)—C-73
 COLORMAX ELECTRONIC CORP. (d)—C-77
 DI-TECH INC. (m)—C-79
 DIELECTRIC COMMUNICATIONS (m)—C-79
 DOW-KEY MICROWAVE CORP. (m)—C-79
 FUTURE PRODUCTIONS INC. (d)—C-82
 IMMAD BROADCAST SERVICES (r)—C-84
**INTERCEPT COMMUNICATIONS PRODUCTS
 INC. (m)—C-86**
 KAY ELEMETRICS CORP. (m)—C-87
 KDI ELECTRONICS (m)—C-87
 KINTRONIC LABORATORIES INC. (m)—C-87

TV TRANSMITTING ANTENNAS UHF VHF MDS ITFS

We make them smarter

BOGNER®

401 Railroad Avenue
 Westbury, NY 11590
 (516) 967-7800

MARCONI COMMUNICATION SYSTEMS LTD.
 (m)—C-90
 MICRO COMMUNICATIONS INC. (m)—C-92
 RMS ELECTRONICS INC./CATV DIVISION
 (m)—C-98
 SHIVELY LABORATORIES INC. (m &
 d)—C-100
 SYNCHRONOUS COMMUNICATIONS INC.
 (m)—C-102
 TELE-MEASUREMENTS INC. (d)—C-103
 TOWNSEND BROADCAST SYSTEMS INC.
 (d)—C-106

0210-1200**—TV exciters**

BARCO INDUSTRIES (m)—C-73
 DELTA BENCO CASCADE LTD. (m)—C-78
 GLOBAL SYSTEMS CORP. (m)—C-83
 ITS CORP. (m)—C-86
 LARCAN COMMUNICATIONS EQUIPMENT
 INC. (m)—C-88
 MARCOM (d)—C-90
 NEC AMERICA INC. (Broadcast Equipment
 Div.) (m)—C-94
 ROHDE & SCHWARZ POLARAD INC.
 (m)—C-98
 SCIENTIFIC-ATLANTA INC. (m)—C-99
 TELEVISION TECHNOLOGY CORP.
 (m)—C-103
 TOWNSEND BROADCAST SYSTEMS INC.
 (d)—C-106
 TRIPLE CROWN ELECTRONICS INC.
 (m)—C-106

0210-1220**Receivers**

AMERICAN LIGHTWAVE SYSTEMS INC.
 (m)—C-69
 ANIXTER CANADA INC. (d)—C-71
 BROADCAST ELECTRONICS INC. (m)—C-74
 COLORMAX ELECTRONIC CORP. (d)—C-77
 COMSONICS INC. (r)—C-77
 COMWEST (d)—C-77
 GLOBAL SYSTEMS CORP. (m)—C-83
 HARRIS FARINON (m & r)—C-84
 HOLZBERG INC. (d)—C-84
 LNR COMMUNICATIONS INC. (m)—C-89
 MICRODYNE CORP. (m)—C-92
 NURAD INC. (m)—C-94
 T. R. PITTS CO. (d)—C-96
 REACH ELECTRONICS, INC. (m)—C-98
 ROHDE & SCHWARZ POLARAD INC.
 (m)—C-98
 SCIENTIFIC-ATLANTA INC. (m)—C-99
 TELE-WIRE SUPPLY CORP. (d)—C-103

0210-1240**—EBS**

GORMAN-REDLICH MANUFACTURING CO.
 (m)—C-83
 INTERNATIONAL MICROWAVE CORP.
 (m)—C-86
 INTERNATIONAL NUCLEAR CORP. (m)—C-86
 JOHNSON ELECTRONICS INC. (m)—C-87
 MARCOM (d)—C-90
 RADIO RESOURCES INC. (d)—C-97
 T.F.T. INC. (m)—C-104

0210-1260**—FM**

AMERICAN LIGHTWAVE SYSTEMS INC.
 (m)—C-69
 INTERNATIONAL MICROWAVE CORP.
 (m)—C-86
 JOHNSON ELECTRONICS INC. (m)—C-87
 LNR COMMUNICATIONS INC. (m)—C-89
 MARCOM (d)—C-90
 ROHDE & SCHWARZ POLARAD INC.
 (m)—C-98
 SYNCHRONOUS COMMUNICATIONS INC.
 (m)—C-102

0210-1280**—receiver/generators**

DELTA ELECTRONICS INC. (m)—C-78
 MARCOM (d)—C-90

0210-1300**—SCA**

BELAR ELECTRONICS LABORATORY INC.
 (m)—C-73
 JOHNSON ELECTRONICS INC. (m)—C-87
 MARCOM (d)—C-90
 MARTI ELECTRONICS INC. (m)—C-90
 MODULATION SCIENCES INC. (m)—C-93
 REACH ELECTRONICS, INC. (m)—C-98
 T.F.T. INC. (m)—C-104
 TOA ELECTRONICS INC. (m)—C-104
 WILKINSON ELECTRONICS INC. (m)—C-108

0210-1320**—STL**

ARTEL COMMUNICATIONS CORP. (m)—C-72
 GLOBAL SYSTEMS CORP. (m)—C-83
 HARRIS FARINON (m)—C-84
 INTERNATIONAL MICROWAVE CORP.
 (m)—C-85
 M/A-COM MAC (Microwave Assoc. Com-
 munications) INC. (m)—C-90
 MARCOM (d)—C-90
 MARTI ELECTRONICS INC. (m)—C-90
 MODULATION SCIENCES INC. (m)—C-93
 MOSELEY ASSOCIATES INC. (m)—C-93
 NURAD INC. (m)—C-94
 RF TECHNOLOGY INC. (m)—C-98
 SYNCHRONOUS COMMUNICATIONS INC.
 (m)—C-102
 T.F.T. INC. (m)—C-104
 WILKINSON ELECTRONICS INC. (d)—C-108

0210-1340**—time (WWW)**

ROHDE & SCHWARZ POLARAD INC.
 (m)—C-98

0210-1360**—TSL**

ARTEL COMMUNICATIONS CORP. (m)—C-72
 HARRIS FARINON (m & r)—C-84
 INTERNATIONAL MICROWAVE CORP.
 (m)—C-86

BROADCAST EQUIPMENT—0200

M/A-COM MAC (Microwave Assoc. Communications) INC. (m)—C-90
MARCOM (d)—C-90
MARTI ELECTRONICS INC. (m)—C-90
MOSELEY ASSOCIATES INC. (m)—C-93
RF TECHNOLOGY INC. (m)—C-98
TEXSCAN CORPORATION (m)—C-104
WILKINSON ELECTRONICS INC. (d)—C-108

0210-1380

—weather, VHF

GORMAN-REDLICH MANUFACTURING CO. (m)—C-83
TEXSCAN CORPORATION (m)—C-104

0210-1500

Regulators, Voltage

COMSONICS INC. (r)—C-77
LEA DYNATECH INC. (m)—C-89
LIGHTNING ELIMINATORS & CONSULTANTS INC. (m)—C-89
SOLA ELECTRIC (unit of General Signal) (m)—C-100

0210-1520

STV Systems

BLONDER-TONGUE LABORATORIES INC. (m)—C-73
MARCOM (d)—C-90

0210-1560

Slow Scan Transmitters, Receivers

COLORADO VIDEO INC. (m)—C-77
INTERARD CORP. (m)—C-86
MARCOM (d)—C-90
NEC AMERICA INC. (Broadcast Equipment Div.) (m)—C-94

0210-1580

Surge Protectors

ANIXTER CANADA INC. (d)—C-71
ANTSCO CORP. (m)—C-71
COLORMAX ELECTRONIC CORP. (d)—C-77
COMSONICS INC. (m & r)—C-77
COMWEST (d)—C-77
CURRENT TECHNOLOGY INC. (m & d)—C-78
EEV CANADA LTD. (m)—C-80
EEV INC. (m)—C-80
GENEVA GROUP OF COS. INC. (m)—C-83
LEA DYNATECH INC. (m)—C-89
LIGHTNING ELIMINATORS & CONSULTANTS INC. (m)—C-89
MEGA HERTZ SALES (d)—C-92
RADIO RESOURCES INC. (d)—C-97
RMS ELECTRONICS INC./CATV DIVISION (m)—C-98
SOLA ELECTRIC (unit of General Signal) (m)—C-100
VIEWSONICS INC. (m)—C-108

0210-1600

Transformers

ANIXTER CANADA INC. (d)—C-71
COIL AMERICAN TECHNOLOGY CO. (m)—C-77
COLORMAX ELECTRONIC CORP. (d)—C-77
COMMUNICATION MARKETING & CONSULTING LTD. (m)—C-77
COMSONICS INC. (r)—C-77
COMWEST (d)—C-77
LECTRO PRODUCTS (m)—C-89
MARCOM (d)—C-90

SOLA ELECTRIC (unit of General Signal) (m)—C-100
VIEWSONICS INC. (m)—C-108

0210-1680

—RF sampling

DELTA ELECTRONICS INC. (m)—C-78
NARDA MICROWAVE CORP. (m)—C-94
VECTOR TECHNOLOGY INC. (m)—C-107
VIEWSONICS INC. (m)—C-108

0210-1700

—toroidal current

DELTA ELECTRONICS INC. (m)—C-78
VECTOR TECHNOLOGY INC. (m)—C-107

0210-1720

—transformer video/data line isolation

SOLA ELECTRIC (unit of General Signal) (m)—C-100

0210-1820

Translators

THE ABCOM CORP. (d)—C-68
COMWEST (d)—C-77
DELTA BENCO CASCADE LTD. (m)—C-78
ELECTRONICS, MISSILES & COMMUNICATIONS INC. (m)—C-81
ITS CORP. (m)—C-86
LARCAN COMMUNICATIONS EQUIPMENT INC. (m)—C-88
LDL COMMUNICATIONS INC. (d)—C-88
MARCOM (d)—C-90
PESA AMERICA INC. (m)—C-96
RADIO RESOURCES INC. (d)—C-97
ROHDE & SCHWARZ POLARAD INC. (m)—C-98
SHAROUBIM INTERNATIONAL CO. (d)—C-100
TELE-WIRE SUPPLY CORP. (d)—C-103
TELEVISION TECHNOLOGY CORP. (m)—C-103
TEPCO CORP. (m)—C-104
THOMSON LGT (m)—C-104
TOWNSEND BROADCAST SYSTEMS INC. (m)—C-106
TRIPLE CROWN ELECTRONICS INC. (m)—C-106
VIEWSONICS INC. (m)—C-108

0210-1840

—UHF

THE ABCOM CORP. (d)—C-68
DELTA BENCO CASCADE LTD. (m)—C-78
ELECTRONICS, MISSILES & COMMUNICATIONS INC. (m)—C-81
ITS CORP. (m)—C-86
LARCAN COMMUNICATIONS EQUIPMENT INC. (m)—C-88
MARCOM (d)—C-90
NEXUS ENGINEERING CORP. (m)—C-94
PESA AMERICA INC. (m)—C-96
ROHDE & SCHWARZ POLARAD INC. (m)—C-98
SHAROUBIM INTERNATIONAL CO. (d)—C-100
TELEVISION TECHNOLOGY CORP. (m)—C-103
TEPCO CORP. (m)—C-104
THOMSON LGT (m)—C-104
TOWNSEND BROADCAST SYSTEMS INC. (m)—C-106
TRIPLE CROWN ELECTRONICS INC. (m)—C-106

0210-1860

—VHF

THE ABCOM CORP. (d)—C-68
DELTA BENCO CASCADE LTD. (m)—C-78
ELECTRONICS, MISSILES & COMMUNICATIONS INC. (m)—C-81
ITS CORP. (m)—C-86
LARCAN COMMUNICATIONS EQUIPMENT INC. (m)—C-88
LDL COMMUNICATIONS INC. (d)—C-88
MARCOM (d)—C-90
NEXUS ENGINEERING CORP. (m)—C-94
PESA AMERICA INC. (m)—C-96
ROHDE & SCHWARZ POLARAD INC. (m)—C-98
SHAROUBIM INTERNATIONAL CO. (d)—C-100
TELEVISION TECHNOLOGY CORP. (m)—C-103
TEPCO CORP. (m)—C-104
THOMSON LGT (m)—C-104
TOWNSEND BROADCAST SYSTEMS INC. (m)—C-106
TRIPLE CROWN ELECTRONICS INC. (m)—C-106

0210-1880

Waveguides

AIRTRON (div. of Litton Systems Inc.) (m)—C-68
ANIXTER CANADA INC. (d)—C-71
COMWAVE (r)—C-77
COMWEST (d)—C-77
DIELECTRIC COMMUNICATIONS (m)—C-79
GLOBAL SYSTEMS CORP. (m)—C-83
HARRIS CORP. (Broadcast Division) (m)—C-84
MARCOM (d)—C-90
MICRO COMMUNICATIONS INC. (m)—C-92
MICRODYNE CORP. (m)—C-92
MIDWEST COMMUNICATIONS CORP. (d)—C-92
RF TECHNOLOGY INC. (d)—C-98
TEPCO CORP. (d)—C-104
TOWNSEND BROADCAST SYSTEMS INC. (d)—C-106

0210-1900

—circular

AIRTRON (div. of Litton Systems Inc.) (m)—C-68
ANDREW CORP. (m)—C-70
CABLEWAVE SYSTEMS (m)—C-75
DIELECTRIC COMMUNICATIONS (m)—C-79
MICRO COMMUNICATIONS INC. (m)—C-92
RF TECHNOLOGY INC. (d)—C-98
TEPCO CORP. (d)—C-104

0210-1920

—elliptical

ANDREW CORP. (m)—C-70
CABLEWAVE SYSTEMS (m)—C-75
COMWAVE (r)—C-77
GLOBAL SYSTEMS CORP. (m)—C-83
IMMAD BROADCAST SERVICES (r)—C-84
RF TECHNOLOGY INC. (d)—C-98
TEPCO CORP. (d)—C-104

0210-1940

—rectangular

AIRTRON (div. of Litton Systems Inc.) (m)—C-68
ANDREW CORP. (m)—C-70
CABLEWAVE SYSTEMS (m)—C-75
DIELECTRIC COMMUNICATIONS (m)—C-79
EATON CORP. (m)—C-80
IMMAD BROADCAST SERVICES (r)—C-84
MICRO COMMUNICATIONS INC. (m)—C-92

RF TECHNOLOGY INC. (d)—C-98
TEPCO CORP. (d)—C-104

0220

TRANSMITTERS & ACCESSORIES

0220-0020

Automated Remote Controls

DELTA ELECTRONICS INC. (m)—C-78
ELECTRO & OPTICAL SYSTEMS LTD. (d)—C-80
GENTNER ENGINEERING CO. (m)—C-83
HALLIKAINEN & FRIENDS INC. (m)—C-84
HARRIS CORP. (Broadcast Division) (m)—C-84
IMMAD BROADCAST SERVICES (r)—C-84
LAKE SYSTEMS CORP. (m)—C-88
MARCONI COMMUNICATION SYSTEMS LTD. (m)—C-90
MARTI ELECTRONICS INC. (m)—C-90
POTOMAC INSTRUMENTS INC. (m)—C-96
QEI CORP. (m)—C-97
ROHDE & SCHWARZ POLARAD INC. (m)—C-98
T.F.T. INC. (m)—C-104
WILKINSON ELECTRONICS INC. (d)—C-108

0220-0040

Automation Controls & Systems-ATS Systems

GENTNER ENGINEERING CO. (m)—C-83
HALLIKAINEN & FRIENDS INC. (m)—C-84
HARRIS CORP. (Broadcast Division) (m)—C-84
HOLZBERG INC. (d)—C-84
IMMAD BROADCAST SERVICES (r)—C-84
LAKE SYSTEMS CORP. (m)—C-88
ROHDE & SCHWARZ POLARAD INC. (m)—C-98

0220-0060

Capacitors

ANIXTER CANADA INC. (d)—C-71
COIL AMERICAN TECHNOLOGY CO. (m)—C-77
JOHANSON MANUFACTURING CORP. (m)—C-87
KINTRONIC LABORATORIES INC. (d)—C-87
RICHARDSON ELECTRONICS LTD. (d)—C-98
SHAROUBIM INTERNATIONAL CO. (d)—C-100
STEINBERG ELECTRONICS INC. (d)—C-101

0220-0080

—cavity

DECIBEL PRODUCTS INC. (m)—C-78
JAMPRO ANTENNAS INC. (m)—C-86
SHAROUBIM INTERNATIONAL CO. (d)—C-100

0220-0100

Coaxial Cable

ACRODYNE INDUSTRIES INC. (d)—C-68
ADAPT COMMUNICATION SUPPLY CO. INC. (d)—C-68
ANDREW CORP. (m)—C-70
ANIXTER CANADA INC. (d)—C-71
BELDEN ELECTRONIC WIRE & CABLE (m)—C-73
CABLE SERVICES CO. INC. (d)—C-74
CABLEWAVE SYSTEMS (m)—C-75
CAPSCAN CABLE CO. (m)—C-75
CAROL CABLE CO. (m)—C-75
CHANNELL COMMERCIAL CORP. (d)—C-76
COLORMAX ELECTRONIC CORP. (d)—C-77

COMMUNICATION MARKETING & CONSULTING LTD. (m)—C-77
 COMWEST (d)—C-77
 CONTINENTAL ELECTRONICS (d)—C-77
 dB COMMUNICATIONS INC. (d)—C-78
 DECIBEL PRODUCTS INC. (m)—C-78
 DIELECTRIC COMMUNICATIONS (m)—C-79
 DONLEY INTERNATIONAL INC. (d)—C-79
 G. C. ELECTRONICS CO. (m)—C-83
 GENERAL INSTRUMENT CORP. (CABLE HOME GROUP) (m)—C-83
 HARRIS CORP. (Broadcast Division) (d)—C-84
 HOLZBERG INC. (d)—C-84
 IMMAD BROADCAST SERVICES (r)—C-84
 JAMPRO ANTENNAS INC. (d)—C-86
 K-TECH (d)—C-88
 KES INC. (d)—C-87
 KINTRONIC LABORATORIES INC. (d)—C-87
 MARCOM (d)—C-90
 MARCONI COMMUNICATION SYSTEMS LTD. (m)—C-90
 MEGA HERTZ SALES (d)—C-92
MIDWEST CORP. (d)—C-92
 MOHAWK WIRE & CABLE CORP. (m)—C-93
 T. R. PITTS CO. (d)—C-96
 RMS ELECTRONICS INC./CATV DIVISION (d)—C-98
 SCALA ELECTRONIC CORP. (d)—C-99
 SCIENTIFIC-ATLANTA INC. (m)—C-99
 SHAROUBIM INTERNATIONAL CO. (d)—C-100
 SHIVELY LABORATORIES INC. (m & d)—C-100
 SPECTRUM MEGA HERTZ (d)—C-101
 STEINBERG ELECTRONICS INC. (d)—C-101
 TELE-MEASUREMENTS INC. (d)—C-103
 TELE-WIRE SUPPLY CORP. (d)—C-103
 TEMTRON ELECTRONICS (d)—C-103
 TEPCO CORP. (d)—C-104
 TIMES FIBER COMMUNICATIONS INC. (m)—C-104
 TRILOGY COMMUNICATIONS (m)—C-106
 VECTOR TECHNOLOGY INC. (d)—C-107
 WILKINSON ELECTRONICS INC. (d)—C-108
 WIREWORKS CORP. (m)—C-109

0220-0120 Crystals

ANIXTER CANADA INC. (d)—C-71
 HARRIS CORP. (Broadcast Division) (d)—C-84
 SHAROUBIM INTERNATIONAL CO. (d)—C-100
 TEMTRON ELECTRONICS (d)—C-103

0220-0140 Diplexers

AIRTRON (div. of Litton Systems Inc.) (m)—C-68
 ALFORD MANUFACTURING CO. (m)—C-69
THE CAMERA MART INC. (d & r)—C-75
 CONTINENTAL ELECTRONICS (m)—C-77
 DIELECTRIC COMMUNICATIONS (m)—C-79
 GLOBAL SYSTEMS CORP. (m)—C-83
 HARRIS CORP. (Broadcast Division) (m)—C-84
 HOLZBERG INC. (d)—C-84
 ITS CORP. (m)—C-86
 JAMPRO ANTENNAS INC. (m)—C-86
 KINTRONIC LABORATORIES INC. (m)—C-87
 MARCOM (d)—C-90
 MARCONI COMMUNICATION SYSTEMS LTD. (m)—C-90
 MICRO COMMUNICATIONS INC. (m)—C-92

SHAROUBIM INTERNATIONAL CO. (d)—C-100
 SHIVELY LABORATORIES INC. (m)—C-100
 VECTOR TECHNOLOGY INC. (m)—C-107
 VIEWSONICS INC. (m)—C-108

0220-0160

FM Processors—FM Sub-Carrier Converters

AMERICAN LIGHTWAVE SYSTEMS INC. (m)—C-69
 CABLE SERVICES CO. INC. (d & r)—C-74
 CATEL TELECOMMUNICATIONS (m)—C-75
 COMWEST (d)—C-77
 DELTA BENCO CASCADE LTD. (m)—C-78
 DORROUGH ELECTRONICS (m)—C-79
 HARRIS CORP. (Broadcast Division) (m)—C-84
 HOLZBERG INC. (d)—C-84
 MARCOM (d)—C-90
 MEGA HERTZ SALES (d)—C-92
 MODULATION SCIENCES INC. (m)—C-93
 NEXUS ENGINEERING CORP. (m)—C-94
 SYNCHRONOUS COMMUNICATIONS INC. (m)—C-102
 TELEVISION TECHNOLOGY CORP. (m)—C-103
 TRIPLE CROWN ELECTRONICS INC. (m)—C-106
 WEGENER COMMUNICATIONS INC. (m)—C-108

0220-0180

Gaskets-Waveguide

AIRTRON (div. of Litton Systems Inc.) (m)—C-68
 ANIXTER CANADA INC. (d)—C-71
 CHOMERICS INC. (m)—C-76

0220-0200

Heat Exchangers

DIELECTRIC COMMUNICATIONS (d)—C-79
 ELECTRO IMPULSE INC. (m)—C-81
 HARRIS CORP. (Broadcast Division) (m)—C-84
 SHIVELY LABORATORIES INC. (m)—C-100

0220-0220

Remote Control Systems

ACRODYNE INDUSTRIES INC. (d)—C-68
 AMX CORP. (m)—C-70
THE CAMERA MART INC. (d & r)—C-75
 CAT SYSTEMS INC. (m)—C-75
 CETEC VEGA (m)—C-76
 COMWEST (d)—C-77
 CONTINENTAL ELECTRONICS (d)—C-77
 DELTA ELECTRONICS INC. (m)—C-78
 HALLIKAINEN & FRIENDS INC. (m)—C-84
 HARRIS CORP. (Broadcast Division) (m)—C-84
 HOLZBERG INC. (d)—C-84
 IMMAD BROADCAST SERVICES (r)—C-84
 MARCOM (d)—C-90
 MARTI ELECTRONICS INC. (m)—C-90
 MOSELEY ASSOCIATES INC. (m)—C-93
 SOLL INC. (m)—C-100
 T.F.T. INC. (m)—C-104
 WILKINSON ELECTRONICS INC. (d)—C-108

0220-0240

SCA Equipment

BELAR ELECTRONICS LABORATORY INC. (m)—C-73
 BROADCAST ELECTRONICS INC. (m)—C-74

CHANNEL MASTER (m)—C-76
 COMWAVE (m & d & r)—C-77
 COMWEST (d)—C-77
 CONTINENTAL ELECTRONICS (d)—C-77
 HARRIS CORP. (Broadcast Division) (m)—C-84
 HOLZBERG INC. (d)—C-84
 MARCOM (d)—C-90
 MARTI ELECTRONICS INC. (m)—C-90
 MODULATION SCIENCES INC. (m)—C-93
 ROHDE & SCHWARZ POLARAD INC. (m)—C-98
 TELEVISION TECHNOLOGY CORP. (m)—C-103

0220-0260

—FM

BTS BROADCAST TELEVISION SYSTEMS INC. (m)—C-74
 CHANNEL MASTER (m)—C-76
 DELTA BENCO CASCADE LTD. (m)—C-78
 MARTI ELECTRONICS INC. (m)—C-90
 MODULATION SCIENCES INC. (m)—C-93
 ROHDE & SCHWARZ POLARAD INC. (m)—C-98
 SYNCHRONOUS COMMUNICATIONS INC. (m)—C-102
 TELEVISION TECHNOLOGY CORP. (m)—C-103
 T.F.T. INC. (m)—C-104

0220-0280

—terminals

MARTI ELECTRONICS INC. (m)—C-90

0220-0300

—TV

THE ABCOM CORP. (d)—C-68
 DELTA BENCO CASCADE LTD. (m)—C-78
 MODULATION SCIENCES INC. (m)—C-93
 TELE-MEASUREMENTS INC. (d)—C-103
 TELEVISION TECHNOLOGY CORP. (m)—C-103
 TRW RF DEVICES DIVISION (m)—C-106

0220-0440

MATV Distribution Equipment

THE ABCOM CORP. (d)—C-68
 AMERICAN LIGHTWAVE SYSTEMS INC. (m)—C-69
 ANIXTER CANADA INC. (d)—C-71
 BLONDER-TONGUE LABORATORIES INC. (m)—C-73
 BROADBAND ENGINEERING INC. (m)—C-74
 CABLE SERVICES CO. INC. (d & r)—C-74
 CATEL TELECOMMUNICATIONS (m)—C-75
 CENTURY ELECTRONICS SERVICE LTD. (d & r)—C-76
 CHANNEL MASTER (m)—C-76
 COLORMAX ELECTRONIC CORP. (d)—C-77
 COMSONICS INC. (d & r)—C-77
 dB COMMUNICATIONS INC. (d)—C-78
 DELTA BENCO CASCADE LTD. (m)—C-78
 DONLEY INTERNATIONAL INC. (d)—C-79
 G. C. ELECTRONICS CO. (m)—C-83
 GENERAL INSTRUMENT CORP. (CABLE HOME GROUP) (m)—C-83
INTERCEPT COMMUNICATIONS PRODUCTS INC. (m)—C-86
 INTRATELLER ELECTRONICS (r)—C-86
 K-TECH (d & r)—C-88
 KES INC. (d)—C-87
 KEYSTONE ELECTRONICS CORP. (m & d & r)—C-87
 LAKE SYSTEMS CORP. (d)—C-88

LINDSAY SPECIALTY PRODUCTS (m)—C-89
 MAGNAVOX CATV SYSTEMS INC., A North American Philips Co. (m)—C-90
 MARCOM (d)—C-90
 MEGA HERTZ SALES (d)—C-92
MIDWEST COMMUNICATIONS CORP. (d)—C-92
MIDWEST CORP. (d)—C-92
 T. R. PITTS CO. (d)—C-96
 RMS ELECTRONICS INC./CATV DIVISION (m)—C-98
 SATELLITE SIGNALS INC. (d)—C-99
 SCIENTIFIC-ATLANTA INC. (m)—C-99
 SPECTRUM MEGA HERTZ (d)—C-101
 STEINBERG ELECTRONICS INC. (d)—C-101
 TELE-WIRE SUPPLY CORP. (d)—C-103
 TEMTRON ELECTRONICS (d)—C-103
 TRIPLE CROWN ELECTRONICS INC. (m)—C-105

0220-0460

Transmission Lines

ACRODYNE INDUSTRIES INC. (d)—C-68
ANDREW CORP. (m)—C-70
 COMWEST (d)—C-77
 DECIBEL PRODUCTS INC. (m)—C-78
 DIELECTRIC COMMUNICATIONS (m)—C-79
 GLOBAL SYSTEMS CORP. (m)—C-83
 HARRIS CORP. (Broadcast Division) (d)—C-84
 HOLZBERG INC. (d)—C-84
 IMMAD BROADCAST SERVICES (r)—C-84
 JAMPRO ANTENNAS INC. (d)—C-86
 MAGNAVOX CATV SYSTEMS INC., A North American Philips Co. (m)—C-90
 MICRO COMMUNICATIONS INC. (m)—C-92
 SCALA ELECTRONIC CORP. (d)—C-99
 SHIVELY LABORATORIES INC. (m)—C-100
 TEPCO CORP. (d)—C-104

0220-0480

—supervision systems

DECIBEL PRODUCTS INC. (m)—C-78
 DIELECTRIC COMMUNICATIONS (m)—C-79
 SHIVELY LABORATORIES INC. (m)—C-100

0220-0500

Transmitter Modulation Controllers

DELTA ELECTRONICS INC. (m)—C-78
 KAHN COMMUNICATIONS INC. (m)—C-87
 QEI CORP. (m)—C-97

0220-0520

Transmitter Output Controls

HALLIKAINEN & FRIENDS INC. (m)—C-84

0220-0540

Transmitters

BROADCAST ELECTRONICS INC. (m)—C-74
 COMWEST (d)—C-77
 CONTINENTAL ELECTRONICS (m)—C-77
 ELECTRONICS, MISSILES & COMMUNICATIONS INC. (m)—C-81
 GLOBAL SYSTEMS CORP. (m)—C-83
 HOLZBERG INC. (d)—C-84
 LAKE SYSTEMS CORP. (d)—C-88
 MARCOM (m & d)—C-90
 NEXUS ENGINEERING CORP. (m)—C-94
 NURAD INC. (m)—C-94
 PESA AMERICA INC. (m)—C-96
 RADIO RESOURCES INC. (d)—C-97
 ROHDE & SCHWARZ POLARAD INC. (m)—C-98

BROADCAST EQUIPMENT—0200

TELEVISION TECHNOLOGY CORP.
(m)—C-103
TRIPLE CROWN ELECTRONICS INC.
(m)—C-106

0220-0560

—AM

GLOBAL SYSTEMS CORP. (m)—C-83
HARRIS CORP. (Broadcast Division)
(m)—C-84
LANDY ASSOCIATES INC. (d)—C-88
LINES VIDEO SYSTEMS (d)—C-89
NAUTEL MAINE INC. (m)—C-94
SHAROBIM INTERNATIONAL CO. (d)—C-100
TELEVISION TECHNOLOGY CORP.
(m)—C-103
VECTOR TECHNOLOGY INC. (m)—C-107
WILKINSON ELECTRONICS INC. (m)—C-108

0220-0580

—AM transmitters—500 watts & under

GLOBAL SYSTEMS CORP. (m)—C-83
IMMAD BROADCAST SERVICES (r)—C-84
MARCONI COMMUNICATION SYSTEMS LTD.
(m)—C-90
NAUTEL MAINE INC. (m)—C-94
TELEVISION TECHNOLOGY CORP.
(m)—C-103
VECTOR TECHNOLOGY INC. (m)—C-107
WILKINSON ELECTRONICS INC. (m)—C-108

0220-0600

—AM transmitters—500 watts & over, solid state

THE ABCOM CORP. (d)—C-68
IMMAD BROADCAST SERVICES (r)—C-84
MARCONI COMMUNICATION SYSTEMS LTD.
(m)—C-90
NAUTEL MAINE INC. (m)—C-94
SHAROBIM INTERNATIONAL CO. (d)—C-100
TELEVISION TECHNOLOGY CORP.
(m)—C-103
VECTOR TECHNOLOGY INC. (m)—C-107

0220-0620

—AM transmitters—1,000 to 2,500 watts

IMMAD BROADCAST SERVICES (r)—C-84
MARCONI COMMUNICATION SYSTEMS LTD.
(m)—C-90
NAUTEL MAINE INC. (m)—C-94
SHAROBIM INTERNATIONAL CO. (d)—C-100
TELEVISION TECHNOLOGY CORP.
(m)—C-103
VECTOR TECHNOLOGY INC. (m)—C-107
WILKINSON ELECTRONICS INC. (m)—C-108

0220-0640

—AM transmitters—5,000 to 7,500 watts

IMMAD BROADCAST SERVICES (r)—C-84
NAUTEL MAINE INC. (m)—C-94
TELEVISION TECHNOLOGY CORP.
(m)—C-103
VECTOR TECHNOLOGY INC. (m)—C-107
WILKINSON ELECTRONICS INC. (m)—C-108

0220-0660

—AM transmitters—10,000 to 20,000 watts

IMMAD BROADCAST SERVICES (r)—C-84
MARCONI COMMUNICATION SYSTEMS LTD.
(m)—C-90

NAUTEL MAINE INC. (m)—C-94
TELEVISION TECHNOLOGY CORP.
(m)—C-103
VECTOR TECHNOLOGY INC. (m)—C-107
WILKINSON ELECTRONICS INC. (m)—C-108

0220-0680

—AM transmitters—over 20,000 watts

IMMAD BROADCAST SERVICES (r)—C-84
MARCONI COMMUNICATION SYSTEMS LTD.
(m)—C-90
NAUTEL MAINE INC. (m)—C-94
TELEVISION TECHNOLOGY CORP.
(m)—C-103
VECTOR TECHNOLOGY INC. (m)—C-107
WILKINSON ELECTRONICS INC. (m)—C-108

0220-0700

—FM

BROADCAST ELECTRONICS INC. (m)—C-74
DELTA BENCO CASCADE LTD. (m)—C-78
HARRIS CORP. (Broadcast Division)
(m)—C-84
IMMAD BROADCAST SERVICES (r)—C-84
LANDY ASSOCIATES INC. (d)—C-88
LDL COMMUNICATIONS INC. (d)—C-88
LINES VIDEO SYSTEMS (d)—C-89
MARCOM (m & d)—C-90
QEI CORP. (m)—C-97
ROHDE & SCHWARZ POLARAD INC.
(m)—C-98
SHAROBIM INTERNATIONAL CO. (d)—C-100
TELEVISION TECHNOLOGY CORP.
(m)—C-103
THOMSON LGT (m)—C-104
TRIPLE CROWN ELECTRONICS INC.
(m)—C-106
VECTOR TECHNOLOGY INC. (m)—C-107
WILKINSON ELECTRONICS INC. (m)—C-108

0220-0720

—FM transmitters—500 watts & under

BTS BROADCAST TELEVISION SYSTEMS INC.
(m)—C-74
DECIBEL PRODUCTS INC. (m)—C-78
DELTA BENCO CASCADE LTD. (m)—C-78
IMMAD BROADCAST SERVICES (r)—C-84
MARCONI COMMUNICATION SYSTEMS LTD.
(m)—C-90
MARTI ELECTRONICS INC. (m)—C-90
NEXUS ENGINEERING CORP. (m)—C-94
QEI CORP. (m)—C-97
ROHDE & SCHWARZ POLARAD INC.
(m)—C-98
SHAROBIM INTERNATIONAL CO. (d)—C-100
TELEVISION TECHNOLOGY CORP.
(m)—C-103
THOMSON LGT (m)—C-104
TRIPLE CROWN ELECTRONICS INC.
(m)—C-106
VECTOR TECHNOLOGY INC. (m)—C-107
WILKINSON ELECTRONICS INC. (m)—C-108

0220-0740

—FM transmitters—500 watts & over, solid state

BTS BROADCAST TELEVISION SYSTEMS INC.
(m)—C-74
IMMAD BROADCAST SERVICES (r)—C-84
MARCONI COMMUNICATION SYSTEMS LTD.
(m)—C-90
NEC AMERICA INC. (Broadcast Equipment Div.) (m)—C-94
QEI CORP. (m)—C-97

ROHDE & SCHWARZ POLARAD INC.
(m)—C-98
SHAROBIM INTERNATIONAL CO. (d)—C-100
TELEVISION TECHNOLOGY CORP.
(m)—C-103
THOMSON LGT (m)—C-104
TRW RF DEVICES DIVISION (m)—C-106
VECTOR TECHNOLOGY INC. (m)—C-107

0220-0760

—FM transmitters—1,000 to 2,500 watts

THE ABCOM CORP. (d)—C-68
IMMAD BROADCAST SERVICES (r)—C-84
MARCONI COMMUNICATION SYSTEMS LTD.
(m)—C-90
NEC AMERICA INC. (Broadcast Equipment Div.) (m)—C-94
QEI CORP. (m)—C-97
ROHDE & SCHWARZ POLARAD INC.
(m)—C-98
SHAROBIM INTERNATIONAL CO. (d)—C-100
TELEVISION TECHNOLOGY CORP.
(m)—C-103
THOMSON LGT (m)—C-104
VECTOR TECHNOLOGY INC. (m)—C-107
WILKINSON ELECTRONICS INC. (m)—C-108

0220-0780

—FM transmitters—5,000 to 7,500 watts

IMMAD BROADCAST SERVICES (r)—C-84
NEC AMERICA INC. (Broadcast Equipment Div.) (m)—C-94
QEI CORP. (m)—C-97
ROHDE & SCHWARZ POLARAD INC.
(m)—C-98
SHAROBIM INTERNATIONAL CO. (d)—C-100
TELEVISION TECHNOLOGY CORP.
(m)—C-103
THOMSON LGT (m)—C-104
VECTOR TECHNOLOGY INC. (m)—C-107
WILKINSON ELECTRONICS INC. (m)—C-108

0220-0800

—FM transmitters—10,000 to 20,000 watts

ELECTRO & OPTICAL SYSTEMS LTD.
(d)—C-80
IMMAD BROADCAST SERVICES (r)—C-84
LARCAN COMMUNICATIONS EQUIPMENT INC. (m)—C-88
LDL COMMUNICATIONS INC. (d)—C-88
NEC AMERICA INC. (Broadcast Equipment Div.) (m)—C-94
QEI CORP. (m)—C-97
ROHDE & SCHWARZ POLARAD INC.
(m)—C-98
TELEVISION TECHNOLOGY CORP.
(m)—C-103
VECTOR TECHNOLOGY INC. (m)—C-107
WILKINSON ELECTRONICS INC. (m)—C-108

0220-0820

—FM transmitters—over 20,000 watts

ELECTRO & OPTICAL SYSTEMS LTD.
(d)—C-80
IMMAD BROADCAST SERVICES (r)—C-84
LARCAN COMMUNICATIONS EQUIPMENT INC. (m)—C-88
QEI CORP. (m)—C-97
TELEVISION TECHNOLOGY CORP.
(m)—C-103
VECTOR TECHNOLOGY INC. (m)—C-107
WILKINSON ELECTRONICS INC. (m)—C-108

0220-0860

—shortwave

TELEVISION TECHNOLOGY CORP.
(m)—C-103
THOMSON ELECTRONIC TUBE DIV.
(m)—C-104

0220-0880

—TV

ACRODYNE INDUSTRIES INC. (m)—C-68
BTS BROADCAST TELEVISION SYSTEMS INC.
(m)—C-74
COMMWAVE (m & r)—C-77
DELTA BENCO CASCADE LTD. (m)—C-78
ELECTRO & OPTICAL SYSTEMS LTD.
(d)—C-80
ELECTRONICS, MISSILES & COMMUNICATIONS INC. (m)—C-81
IMMAD BROADCAST SERVICES (r)—C-84
ITS CORP. (m)—C-86
LANDY ASSOCIATES INC. (d)—C-88
LDL COMMUNICATIONS INC. (d)—C-88
MARCOM (d)—C-90
NEC AMERICA INC. (Broadcast Equipment Div.) (m)—C-94
NEXUS ENGINEERING CORP. (m)—C-94
PESA AMERICA INC. (m)—C-96
ROHDE & SCHWARZ POLARAD INC.
(m)—C-98
SCIENTIFIC-ATLANTA INC. (m)—C-99
TELEVISION TECHNOLOGY CORP.
(m)—C-103
THOMSON ELECTRONIC TUBE DIV.
(m)—C-104
THOMSON LGT (m)—C-104
TOWNSEND BROADCAST SYSTEMS INC.
(m)—C-106
TRIPLE CROWN ELECTRONICS INC.
(m)—C-106
TRW RF DEVICES DIVISION (m)—C-106

0220-0900

—UHF high power

ACRODYNE INDUSTRIES INC. (m)—C-68
BTS BROADCAST TELEVISION SYSTEMS INC.
(m)—C-74
IMMAD BROADCAST SERVICES (r)—C-84
ITS CORP. (m)—C-86
LINES VIDEO SYSTEMS (d)—C-89
MARCOM (d)—C-90
MARCONI COMMUNICATION SYSTEMS LTD.
(m)—C-90
NEC AMERICA INC. (Broadcast Equipment Div.) (m)—C-94
NURAD INC. (m)—C-94
TELEVISION TECHNOLOGY CORP.
(m)—C-103
THOMSON ELECTRONIC TUBE DIV.
(m)—C-104
THOMSON LGT (m)—C-104
TOWNSEND BROADCAST SYSTEMS INC.
(m)—C-106
TRW RF DEVICES DIVISION (m)—C-106

0220-0920

—UHF low power

THE ABCOM CORP. (d)—C-68
ACRODYNE INDUSTRIES INC. (m)—C-68
DECIBEL PRODUCTS INC. (m)—C-78
DELTA BENCO CASCADE LTD. (m)—C-78
ELECTRONICS, MISSILES & COMMUNICATIONS INC. (m)—C-81
IMMAD BROADCAST SERVICES (r)—C-84
ITS CORP. (m)—C-86
LARCAN COMMUNICATIONS EQUIPMENT INC. (m)—C-88
LINES VIDEO SYSTEMS (d)—C-89

MARCOM (d)—C-90
 MARCONI COMMUNICATION SYSTEMS LTD.
 (m)—C-90
 NEXUS ENGINEERING CORP. (m)—C-94
 PESA AMERICA INC. (m)—C-96
 RODELCO ELECTRONICS CORP. (m)—C-98
 ROHDE & SCHWARZ POLARAD INC.
 (m)—C-98
 TELEVISION TECHNOLOGY CORP.
 (m)—C-103
 THOMSON ELECTRONIC TUBE DIV.
 (m)—C-104
 THOMSON LGT (m)—C-104
 TOWNSEND BROADCAST SYSTEMS INC.
 (m)—C-106
 TRIPLE CROWN ELECTRONICS INC.
 (m)—C-106
 TRW RF DEVICES DIVISION (m)—C-106

0220-0940

—VHF high power

ACRODYNE INDUSTRIES INC. (m)—C-68
 IMMAD BROADCAST SERVICES (r)—C-84
 LARCAN COMMUNICATIONS EQUIPMENT
 INC. (m)—C-88
 LDL COMMUNICATIONS INC. (d)—C-88
LINES VIDEO SYSTEMS (d)—C-89
 MARCOM (d)—C-90
 NEC AMERICA INC. (Broadcast Equipment
 Div.) (m)—C-94
 SCIENTIFIC-ATLANTA INC. (m)—C-99
 THOMSON ELECTRONIC TUBE DIV.
 (m)—C-104
 THOMSON LGT (m)—C-104

TOWNSEND BROADCAST SYSTEMS INC.
 (m)—C-106
 TRW RF DEVICES DIVISION (m)—C-106

0220-0960

—VHF low power

THE ABCOM CORP. (d)—C-68
 ACRODYNE INDUSTRIES INC. (m)—C-68
 DECIBEL PRODUCTS INC. (m)—C-78
 DELTA BENDO CASCADE LTD. (m)—C-78
 ELECTRO & OPTICAL SYSTEMS LTD.
 (d)—C-80
 ELECTRONICS, MISSILES & COMMUNICA-
 TIONS INC. (m)—C-81
 IMMAD BROADCAST SERVICES (r)—C-84

LARCAN COMMUNICATIONS EQUIPMENT
 INC. (m)—C-88
 LDL COMMUNICATIONS INC. (d)—C-88
 MARCOM (d)—C-90
 NEXUS ENGINEERING CORP. (m)—C-94
 RODELCO ELECTRONICS CORP. (m)—C-98
 ROHDE & SCHWARZ POLARAD INC.
 (m)—C-98
 TELEVISION TECHNOLOGY CORP.
 (m)—C-103
 THOMSON ELECTRONIC TUBE DIV.
 (m)—C-104
 THOMSON LGT (m)—C-104
 TOWNSEND BROADCAST SYSTEMS INC.
 (m)—C-106
 TRIPLE CROWN ELECTRONICS INC.
 (m)—C-106
 TRW RF DEVICES DIVISION (m)—C-106

Buyers and sellers can use
 the new tax law to save
 thousands at no cost, through
 our association with
 Grant Thornton, CPAs.

**THE
 TED HEPBURN
 COMPANY**

Ted Hepburn, President Todd Hepburn, Vice-President
 325 Garden Road, Palm Beach, Florida 33480 (305) 863-8995
 P.O. Box 42401, Cincinnati, Ohio 45242 (513) 791-8730

0300—CABLE EQUIPMENT & SUPPLIES

0310 CABLECASTING EQUIPMENT & ACCESSORIES

0310-0020 Amplifiers-CARS Band

ADAPT COMMUNICATION SUPPLY CO. INC. (d)—C-68
AVANTEK INC. (Telecommunications Div.) (m & r)—C-72
CABLE TV SUPPLY CO. INC. (d)—C-74
CATV SERVICES INC. (d)—C-75
CHANNEL MASTER (m)—C-76
INTRASTELLER ELECTRONICS (r)—C-86
MEGA HERTZ SALES (d)—C-92
PENN STATE CABLE COMMUNICATIONS (r)—C-95
TELE-MEASUREMENTS INC. (d)—C-103
VIEWSONICS INC. (m)—C-108
WEATHER SCAN INC. (d)—C-108

0310-0040 Cable & Accessories

ADAPT COMMUNICATION SUPPLY CO. INC. (d)—C-68
ALLIED ELECTRONICS (a div. of Digitech Inc.) (d)—C-69
ALPHA WIRE CORP. (m)—C-69
ANIXTER CANADA INC. (d)—C-71
ANTRONIX INC. (m)—C-71
ARTEL COMMUNICATIONS CORP. (d)—C-72
AUTOMATION TECHNIQUES INC. (d)—C-72
BIW CABLE SYSTEMS INC. (m)—C-73
BRINTEC CORP. (m & d)—C-74
CABLE SERVICES CO. INC. (d)—C-74
CABLE TV SUPPLY CO. INC. (d)—C-74
CAM-LOK INC. (m)—C-75
CANARE CABLE INC. (m & d)—C-75
CAPSCAN CABLE CO. (m)—C-75
CATV SERVICES INC. (d)—C-75
CHANNEL MASTER (m)—C-76
CHESTER CABLE (m)—C-76
COLORMAX ELECTRONIC CORP. (d)—C-77
COMMUNICATION MARKETING & CONSULTING LTD. (m)—C-77
COMPREHENSIVE VIDEO SUPPLY CORP. (d)—C-77
COMSONICS INC. (d)—C-77
DECIBEL PRODUCTS INC. (m)—C-78
DONLEY INTERNATIONAL INC. (d)—C-79
EM ELECTRONICS INC. (d)—C-81
G. C. ELECTRONICS CO. (m)—C-83
GENERAL CABLE CO. (A unit of the Penn Central Telecommunications Co.) (m)—C-83
GENERAL INSTRUMENT CORP. (CABLE HOME GROUP) (m)—C-83
HARRIS CORP. (Broadcast Division) (d)—C-84
KEYSTONE ELECTRONICS CORP. (d)—C-87
KINTRONIC LABORATORIES INC. (d)—C-87
LAKE SYSTEMS CORP. (d)—C-88
LECTRO PRODUCTS (m)—C-89
LIGHTING ELECTRIC OF PENNSYLVANIA INC. (d)—C-89
MEGA HERTZ SALES (d)—C-92
MEMTEK PRODUCTS/MEMOREX AUDIO & VIDEO (d)—C-92
MICRO-SAT S/E INC. (d)—C-92

MIDWEST COMMUNICATIONS CORP.

(d)—C-92
NALPAK VIDEO SALES INC. (m)—C-94
PENN STATE CABLE COMMUNICATIONS (r)—C-95
T. R. PITTS CO. (d)—C-96
PLASTOID CORP. (m)—C-96
QUALITY VIDEO SUPPLY CORP. (m & d)—C-97
RMS ELECTRONICS INC./CATV DIVISION (d)—C-98
SATELLITE SIGNALS INC. (d)—C-99
SHAROUBIM INTERNATIONAL CO. (d)—C-100
STEINBERG ELECTRONICS INC. (d)—C-101
TELE-MEASUREMENTS INC. (d)—C-103
TELE-WIRE SUPPLY CORP. (d)—C-103
TELEVISION TECHNOLOGY CORP. (d)—C-103
TEPCO CORP. (d)—C-104
VALTEC CORP. (Communication Fiberoptics) (m)—C-107
WEATHER SCAN INC. (d)—C-108
WIREWORKS CORP. (m & d)—C-109

0310-0060 —assemblies

ALPHA WIRE CORP. (m)—C-69
ANTSCO CORP. (m)—C-71
ARTEL COMMUNICATIONS CORP. (m)—C-72
BIW CABLE SYSTEMS INC. (m)—C-73
BRINTEC CORP. (m & d)—C-74
CABLE-LOCK CONNECTORS LTD. (m)—C-74
CAM-LOK INC. (m)—C-75
CANARE CABLE INC. (m & d)—C-75
dB COMMUNICATIONS INC. (d)—C-78
DECIBEL PRODUCTS INC. (m)—C-78
DONLEY INTERNATIONAL INC. (d)—C-79
G. C. ELECTRONICS CO. (m)—C-83
GENERAL CABLE CO. (A unit of the Penn Central Telecommunications Co.) (m)—C-83
GILBERT ENGINEERING CO. INC. (m)—C-83
LEMO USA INC. (m & d)—C-89
PLASTOID CORP. (m)—C-96
RMS ELECTRONICS INC./CATV DIVISION (m)—C-98
SIGNAL VISION INC. (d)—C-100
TELE-MEASUREMENTS INC. (d)—C-103
TRIMM INC. (m)—C-106
VEAM (Division of Litton Systems Inc.) (m)—C-107
WIREWORKS CORP. (m)—C-109

0310-0080 —audio cable

AKG ACOUSTICS INC. (d & r)—C-68
ALLIED ELECTRONICS (a div. of Digitech Inc.) (d)—C-69
ALPHA WIRE CORP. (m)—C-69
BELDEN ELECTRONIC WIRE & CABLE (m)—C-73
BIW CABLE SYSTEMS INC. (m)—C-73
BRINTEC CORP. (m & d)—C-74
THE CAMERA MART INC. (d & r)—C-75
CANARE CABLE INC. (m & d)—C-75
CHESTER CABLE (m)—C-76
dB COMMUNICATIONS INC. (d)—C-78
G. C. ELECTRONICS CO. (m)—C-83
MEMTEK PRODUCTS/MEMOREX AUDIO & VIDEO (d)—C-92
MOHAWK WIRE & CABLE CORP. (m)—C-93
PLASTOID CORP. (m)—C-96
SHAROUBIM INTERNATIONAL CO. (d)—C-100

STEINBERG ELECTRONICS INC. (d)—C-101
TELEVISION TECHNOLOGY CORP. (d)—C-103
TRIMM INC. (m)—C-106
WIREWORKS CORP. (m)—C-109

0310-0100 —camera cable

ALLIED ELECTRONICS (a div. of Digitech Inc.) (d)—C-69
AUDIO-TECHNICA U. S. INC. (m)—C-72
BELDEN ELECTRONIC WIRE & CABLE (m)—C-73
BIW CABLE SYSTEMS INC. (m)—C-73
BRINTEC CORP. (m & d)—C-74
THE CAMERA MART INC. (d & r)—C-75
CANARE CABLE INC. (m & d)—C-75
CHESTER CABLE (m)—C-76
dB COMMUNICATIONS INC. (d)—C-78
GENERAL INSTRUMENT CORP. (CABLE HOME GROUP) (m)—C-83
IMMAD BROADCAST SERVICES (r)—C-84
MOHAWK WIRE & CABLE CORP. (m)—C-93
PLASTOID CORP. (m)—C-96
RMS ELECTRONICS INC./CATV DIVISION (m)—C-98
SHAROUBIM INTERNATIONAL CO. (d)—C-100
STEINBERG ELECTRONICS INC. (d)—C-101
TEMTRON ELECTRONICS (d)—C-103
WIREWORKS CORP. (m)—C-109

0310-0120 —coax, flexible

ALLIED ELECTRONICS (a div. of Digitech Inc.) (d)—C-69
ALPHA WIRE CORP. (m)—C-69
BELDEN ELECTRONIC WIRE & CABLE (m)—C-73
BIW CABLE SYSTEMS INC. (m)—C-73
BRINTEC CORP. (m & d)—C-74
THE CAMERA MART INC. (d & r)—C-75
CANARE CABLE INC. (m & d)—C-75
CHANNELL COMMERCIAL CORP. (d)—C-76
CHESTER CABLE (m)—C-76
DECIBEL PRODUCTS INC. (m)—C-78
EM ELECTRONICS INC. (d)—C-81
G. C. ELECTRONICS CO. (m)—C-83
GENERAL INSTRUMENT CORP. (CABLE HOME GROUP) (m)—C-83
KEYSTONE ELECTRONICS CORP. (d)—C-87
KINTRONIC LABORATORIES INC. (d)—C-87
MEMTEK PRODUCTS/MEMOREX AUDIO & VIDEO (d)—C-92
MICRO-SAT S/E INC. (d)—C-92
MOHAWK WIRE & CABLE CORP. (m)—C-93
PICO PRODUCTS INC. (m & d)—C-96
PLASTOID CORP. (m)—C-96
RMS ELECTRONICS INC./CATV DIVISION (d)—C-98
S.A.L. COMMUNICATIONS INC. (d)—C-99
SCALA ELECTRONIC CORP. (d)—C-99
SCIENTIFIC-ATLANTA INC. (m)—C-99
SHAROUBIM INTERNATIONAL CO. (d)—C-100
SHIVELY LABORATORIES INC. (d)—C-100
SIGNAL VISION INC. (d)—C-100
STEINBERG ELECTRONICS INC. (d)—C-101
STEVENS TOWER CO. INC. (d & r)—C-101
TELEVISION TECHNOLOGY CORP. (d)—C-103
TEMTRON ELECTRONICS (d)—C-103
TEPCO CORP. (d)—C-104
TIMES FIBER COMMUNICATIONS INC. (d)—C-104

TRILOGY COMMUNICATIONS (m)—C-106
TROMPETER ELECTRONICS INC. (m)—C-106
WEATHER SCAN INC. (d)—C-108
WIREWORKS CORP. (m)—C-109

0310-0140 —connectors

ALLIED ELECTRONICS (a div. of Digitech Inc.) (d)—C-69
ALPHA WIRE CORP. (m)—C-69
ANTRONIX INC. (m)—C-71
ANTRONIX SALES (m)—C-71
ANTSCO CORP. (m)—C-71
AUGAT LRC/VITEK (m)—C-72
BIW CABLE SYSTEMS INC. (m)—C-73
BRINTEC CORP. (m & d)—C-74
BUDDO INC. (d)—C-74
CABLE-LOCK CONNECTORS LTD. (m)—C-74
CAM-LOK INC. (m)—C-75
THE CAMERA MART INC. (d & r)—C-75
CANARE CABLE INC. (m & d)—C-75
CATV SERVICES INC. (d)—C-75
COLORMAX ELECTRONIC CORP. (d)—C-77
dB COMMUNICATIONS INC. (d)—C-78
DECIBEL PRODUCTS INC. (m)—C-78
DONLEY INTERNATIONAL INC. (d)—C-79
G. C. ELECTRONICS CO. (m)—C-83
GILBERT ENGINEERING CO. INC. (m)—C-83
HEWLETT-PACKARD CO. (m)—C-84
INTERCEPT COMMUNICATIONS PRODUCTS INC. (m)—C-86
KINGS ELECTRONICS CO. INC. (m)—C-87
KINTRONIC LABORATORIES INC. (d)—C-87
LEMO USA INC. (m & d)—C-89
MEMTEK PRODUCTS/MEMOREX AUDIO & VIDEO (d)—C-92
MICRO-SAT S/E INC. (d)—C-92
MICRODYNE CORP. (m)—C-92
PICO PRODUCTS INC. (m & d)—C-96
PYRAMID INDUSTRIES INC. (m)—C-97
RMS ELECTRONICS INC./CATV DIVISION (m)—C-98
S.A.L. COMMUNICATIONS INC. (d)—C-99
SCALA ELECTRONIC CORP. (d)—C-99
SHAROUBIM INTERNATIONAL CO. (d)—C-100
SHIVELY LABORATORIES INC. (m)—C-100
SIGNAL VISION INC. (d)—C-100
STEINBERG ELECTRONICS INC. (d)—C-101
STEVENS TOWER CO. INC. (d & r)—C-101
TELEVISION TECHNOLOGY CORP. (d)—C-103
TEMTRON ELECTRONICS (d)—C-103
TEPCO CORP. (d)—C-104
TIMES FIBER COMMUNICATIONS INC. (d)—C-104
TRIMM INC. (m)—C-106
TROMPETER ELECTRONICS INC. (m)—C-106
VEAM (Division of Litton Systems Inc.) (m)—C-107
VIEWSONICS INC. (m)—C-108
WEATHER SCAN INC. (d)—C-108
WIREWORKS CORP. (m)—C-109

0310-0160 —fiber optic cable

AMERICAN LIGHTWAVE SYSTEMS INC. (m)—C-69
ARTEL COMMUNICATIONS CORP. (d)—C-72
BELDEN ELECTRONIC WIRE & CABLE (m)—C-73
BIW CABLE SYSTEMS INC. (m)—C-73
BRINTEC CORP. (m & d)—C-74

THE CAMERA MART INC. (d & r)—C-75
 DECIBEL PRODUCTS INC. (m)—C-78
 DONLEY INTERNATIONAL INC. (d)—C-79
 EM ELECTRONICS INC. (d)—C-81
 GENERAL CABLE CO. (A unit of the Penn Central Telecommunications Co.) (m)—C-83
 LIGHTING ELECTRIC OF PENNSYLVANIA INC. (r)—C-89
 MIDLAND METALS CORP. (d)—C-92
 MOHAWK WIRE & CABLE CORP. (m)—C-93
 SHAROUBIM INTERNATIONAL CO. (d)—C-100
 STEINBERG ELECTRONICS INC. (d)—C-101
 TELE-MEASUREMENTS INC. (d)—C-103
 TEMTRON ELECTRONICS (d)—C-103
 VALTEC CORP. (Communication Fiberoptics) (m)—C-107

0310-0180

—heavy duty, ac/dc power

ALLIED ELECTRONICS (a div. of Digitech Inc.) (d)—C-69
 ALPHA TECHNOLOGIES INC. (m)—C-69
 ALPHA WIRE CORP. (m)—C-69
 BIW CABLE SYSTEMS INC. (m)—C-73
THE CAMERA MART INC. (d & r)—C-75
 CHESTER CABLE (m)—C-76
 DELTA BENCO CASCADE LTD. (m)—C-78
 EM ELECTRONICS INC. (d)—C-81
 INTRASTELLER ELECTRONICS (r)—C-86
 KINTRONIC LABORATORIES INC. (d)—C-87
 LIGHTING ELECTRIC OF PENNSYLVANIA INC. (r)—C-89
 PLASTOID CORP. (m)—C-96
 UNION CONNECTOR CO. INC. (m)—C-107
 WIREWORKS CORP. (m)—C-109

0310-0200

—microphone cable

AKG ACOUSTICS INC. (d & r)—C-68
 ALLIED ELECTRONICS (a div. of Digitech Inc.) (d)—C-69
 ALPHA WIRE CORP. (m)—C-69
 BELDEN ELECTRONIC WIRE & CABLE (m)—C-73
THE CAMERA MART INC. (d & r)—C-75
 CANARE CABLE INC. (m & d)—C-75
 CHESTER CABLE (m)—C-76
 dB COMMUNICATIONS INC. (d)—C-78
 ELECTRO-VOICE INC. (m)—C-81
 MOHAWK WIRE & CABLE CORP. (m)—C-93
 PLASTOID CORP. (m)—C-96
 STEINBERG ELECTRONICS INC. (d)—C-101
 TELE-MEASUREMENTS INC. (d)—C-103
 TEMTRON ELECTRONICS (d)—C-103
 WIREWORKS CORP. (m)—C-109

0310-0220

—transmission lines, pressurized

CHANNEL MASTER (m)—C-76
 DECIBEL PRODUCTS INC. (m)—C-78
 KINTRONIC LABORATORIES INC. (d)—C-87
 SHIVELY LABORATORIES INC. (m)—C-100
 STEVENS TOWER CO. INC. (d & r)—C-101
 TELEVISION TECHNOLOGY CORP. (d)—C-103
 TEPCO CORP. (d)—C-104

0310-0240**Crystals**

ANIXTER CANADA INC. (d)—C-71
 COMSONICS INC. (d)—C-77
 HARRIS CORP. (Broadcast Division) (d)—C-84
 MICRODYNE CORP. (m)—C-92
 PENN STATE CABLE COMMUNICATIONS (r)—C-95
 TELEVISION TECHNOLOGY CORP. (d)—C-103

0310-0260**Pay TV Equipment**

AMERICAN LIGHTWAVE SYSTEMS INC. (m)—C-69
 ANIXTER CANADA INC. (d)—C-71
 ANTRONIX INC. (m)—C-71
 ARTEL SERVICE CORP. (m & d & r)—C-72
 BLONDER-TONGUE LABORATORIES INC. (m)—C-73
 CABLE SERVICES CO. INC. (d)—C-74
 CABLE TV SUPPLY CO. INC. (d)—C-74
 CENTURY ELECTRONICS SERVICE LTD. (r)—C-76
 COLORMAX ELECTRONIC CORP. (d)—C-77
 COMPREHENSIVE VIDEO SUPPLY CORP. (d)—C-77
 COMSONICS INC. (d & r)—C-77
 DELTA BENCO CASCADE LTD. (m)—C-78
 EAGLE COMTRONICS INC. (m)—C-80
 ELECTROLINE TV EQUIPMENT INC. (m)—C-81
 EM ELECTRONICS INC. (m & d)—C-81
 GENERAL INSTRUMENT CORP. (CABLE HOME GROUP) (m)—C-83
INTERCEPT COMMUNICATIONS PRODUCTS INC. (m)—C-86
 INTRASTELLER ELECTRONICS (r)—C-86
 JERROLD DIVISION (GENERAL INSTRUMENT CORP.) (m)—C-86
 KES INC. (d)—C-87
 KEYSTONE ELECTRONICS CORP. (d)—C-87
 MEGA HERTZ SALES (d)—C-92
 MICRODYNE CORP. (m)—C-92
 PENN STATE CABLE COMMUNICATIONS (r)—C-95
 PICO PRODUCTS INC. (m & d)—C-96
 PIONEER COMMUNICATIONS OF AMERICA INC. (m)—C-96
 T. R. PITTS CO. (d)—C-96
 SATELLITE SIGNALS INC. (d)—C-99
 SCIENTIFIC-ATLANTA INC. (m)—C-99
 SPECTRUM MEGA HERTZ (d)—C-101
 VIDEO DATA SYSTEMS (m)—C-108
 WEATHER SCAN INC. (d)—C-108
 ZENITH ELECTRONICS CORP. (m)—C-109

0310-0280

—decoders

ANTRONIX INC. (m)—C-71
 BLONDER-TONGUE LABORATORIES INC. (m)—C-73
 CABLE CONVERTER SERVICES CORP. (r)—C-74
 CENTURY ELECTRONICS SERVICE LTD. (r)—C-76
 COLORMAX ELECTRONIC CORP. (d)—C-77
 EAGLE COMTRONICS INC. (m)—C-80
 ELECTROLINE TV EQUIPMENT INC. (m)—C-81
 GENERAL INSTRUMENT CORP. (CABLE HOME GROUP) (m)—C-83
INTERCEPT COMMUNICATIONS PRODUCTS INC. (m)—C-86
 INTRASTELLER ELECTRONICS (r)—C-86
 JERROLD DIVISION (GENERAL INSTRUMENT CORP.) (m)—C-86
 KES INC. (d)—C-87
 PAYVIEW LIMITED (s)—C-95
 PICO PRODUCTS INC. (m & d)—C-96
 PIONEER COMMUNICATIONS OF AMERICA INC. (m)—C-96
 SCIENTIFIC-ATLANTA INC. (m)—C-99
 SPECTRUM MEGA HERTZ (d)—C-101
 TELVIAD CORP. (m)—C-103
 VIDEO DATA SYSTEMS (m)—C-108
 ZENITH ELECTRONICS CORP. (m)—C-109

0310-0300

—encoders

ANTRONIX INC. (m)—C-71
 BLONDER-TONGUE LABORATORIES INC. (m)—C-73

TV TRANSMITTING ANTENNAS

UHF VHF MDS ITFS

We make them smarter

BOGNER®401 Railroad Avenue
Westbury, NY 11590
(516) 997-7800

CENTURY ELECTRONICS SERVICE LTD. (r)—C-76
 dB COMMUNICATIONS INC. (d)—C-78
 EAGLE COMTRONICS INC. (m)—C-80
 GENERAL INSTRUMENT CORP. (CABLE HOME GROUP) (m)—C-83
INTERCEPT COMMUNICATIONS PRODUCTS INC. (m)—C-86
 INTRASTELLER ELECTRONICS (r)—C-86
 JERROLD DIVISION (GENERAL INSTRUMENT CORP.) (m)—C-86
 KES INC. (d)—C-87
 PICO PRODUCTS INC. (m & d)—C-96
 PIONEER COMMUNICATIONS OF AMERICA INC. (m)—C-96
 SCIENTIFIC-ATLANTA INC. (m)—C-99
 SPECTRUM MEGA HERTZ (d)—C-101
 SYRCSITS INTERNATIONAL INC. (m)—C-102
 VIDEO DATA SYSTEMS (m)—C-108
 ZENITH ELECTRONICS CORP. (m)—C-109

0310-0320**Pay-Per-View Systems**

AMERICAN LIGHTWAVE SYSTEMS INC. (m)—C-69
 ANTENNA TECHNOLOGY CORP. (m)—C-71
 ARTEL SERVICE CORP. (m & d & r)—C-72
 BLONDER-TONGUE LABORATORIES INC. (m)—C-73
 COMSONICS INC. (d)—C-77
 CONTROL COM INC. (m)—C-77
 dB COMMUNICATIONS INC. (d)—C-78
 DELTA BENCO CASCADE LTD. (m)—C-78
 EAGLE COMTRONICS INC. (m)—C-80
 GENERAL INSTRUMENT CORP. (CABLE HOME GROUP) (m)—C-83
 INTRASTELLER ELECTRONICS (r)—C-86
 JERROLD DIVISION (GENERAL INSTRUMENT CORP.) (m)—C-86
 MICRODYNE CORP. (m)—C-92
 PENN STATE CABLE COMMUNICATIONS (r)—C-95
 PICO PRODUCTS INC. (m & d)—C-96
 PIONEER COMMUNICATIONS OF AMERICA INC. (m)—C-96
 T. R. PITTS CO. (d)—C-96
 SATELLITE SIGNALS INC. (d)—C-99
 SCIENTIFIC-ATLANTA INC. (m)—C-99
 SYRCSITS INTERNATIONAL INC. (m)—C-102
 TELE-WIRE SUPPLY CORP. (d)—C-103
 TELEMINE CO. INC. (m & d)—C-103
 TEXSCAN CORPORATION (m)—C-104
 TOCOM DIV., GENERAL INSTRUMENT CORP. (m)—C-104
 TRIPLE CROWN ELECTRONICS INC. (m)—C-106
 ZENITH ELECTRONICS CORP. (m)—C-109

0320 CONSTRUCTION EQUIPMENT & MATERIALS

0320-0020**Apartment Installation Equipment**

ADAPT COMMUNICATION SUPPLY CO. INC. (d)—C-68
 ALFORD MANUFACTURING CO. (m)—C-69
 ANIXTER CANADA INC. (d)—C-71
 ANIXTER COMMUNICATIONS (d)—C-71

ANTSCO CORP. (m)—C-71
 BENNER-NAWMAN INC. (m)—C-73
 BUDDCO INC. (d)—C-74
 CABLE CONVERTER SERVICES CORP. (r)—C-74
 CABLE SERVICES CO. INC. (d)—C-74
 CABLE TV SUPPLY CO. INC. (d)—C-74
 CABLETEK CENTER PRODUCTS INC. (m & d)—C-74
 CATV SERVICES INC. (d)—C-75
 COIL AMERICAN TECHNOLOGY CO. (m)—C-77
 JERRY CONN ASSOCIATES INC. (d)—C-77
 C.W.Y. ELECTRONICS (m)—C-78
 dB COMMUNICATIONS INC. (d)—C-78
 DIAMOND COMMUNICATION PRODUCTS INC. (m)—C-79
 DONLEY INTERNATIONAL INC. (d)—C-79
 EM ELECTRONICS INC. (d)—C-81
 IEC CO. (m)—C-84
 KES INC. (d)—C-87
 KEYSTONE ELECTRONICS CORP. (m & d & r)—C-87
 LEMCO TOOL CORP. (m)—C-89
 MEGA HERTZ SALES (d)—C-92
MIDWEST CORP. (d)—C-92
 PENN STATE CABLE COMMUNICATIONS (r)—C-95
 T. R. PITTS CO. (d)—C-96
 S.A.L. COMMUNICATIONS INC. (d)—C-99
 SIGNAL VISION INC. (d)—C-100
 TELE-WIRE SUPPLY CORP. (d)—C-103
 TELECRAFTER PRODUCTS CORP. (m & d)—C-103
 VIEWSONICS INC. (m)—C-108

0320-0040

—flush-mount service cells

DONLEY INTERNATIONAL INC. (d)—C-79
 EM ELECTRONICS INC. (d)—C-81
 RMS ELECTRONICS INC./CATV DIVISION (d)—C-98
 SIGNAL VISION INC. (d)—C-100

0320-0060

—molding duct

BUDDCO INC. (d)—C-74
 CABLE CONVERTER SERVICES CORP. (r)—C-74
 CABLETEK CENTER PRODUCTS INC. (m & d)—C-74
 CATV SERVICES INC. (d)—C-75
 dB COMMUNICATIONS INC. (d)—C-78
 DEK INC. (m)—C-78
 DONLEY INTERNATIONAL INC. (d)—C-79
 EM ELECTRONICS INC. (d)—C-81
 THE GEORGE-INGRAHAM CORP. (m)—C-83
 RMS ELECTRONICS INC./CATV DIVISION (m & d)—C-98
 S.A.L. COMMUNICATIONS INC. (d)—C-99
 SIGNAL VISION INC. (d)—C-100
 VIEWSONICS INC. (m)—C-108

0320-0080

—multi-trap enclosures

CABLETEK CENTER PRODUCTS INC. (m & d)—C-74
 CHANNELL COMMERCIAL CORP. (m)—C-76

CABLE EQUIPMENT & SUPPLIES—0300

COIL AMERICAN TECHNOLOGY CO. (m)—C-77
DONLEY INTERNATIONAL INC. (d)—C-79
EM ELECTRONICS INC. (d)—C-81
PICO PRODUCTS INC. (m & d)—C-96
PROPED INC. (m)—C-97
RELIABLE ELECTRIC/UTILITY PRODUCTS (m)—C-98
RMS ELECTRONICS INC./CATV DIVISION (d)—C-98
S.A.L. COMMUNICATIONS INC. (d)—C-99
SATELLITE SIGNALS INC. (m)—C-99
SIGNAL VISION INC. (d)—C-100
TELECRAFTER PRODUCTS CORP. (m & d)—C-103
VIEWSONICS INC. (m)—C-108
WEATHER SCAN INC. (d)—C-108

0320-0100

—pre-wire boxes

BENNER-NAWMAN INC. (m)—C-73
BUDCO INC. (d)—C-74
CABLE CONVERTER SERVICES CORP. (r)—C-74
CABLETEK CENTER PRODUCTS INC. (m & d)—C-74
COIL AMERICAN TECHNOLOGY CO. (m)—C-77
dB COMMUNICATIONS INC. (d)—C-78
DONLEY INTERNATIONAL INC. (d)—C-79
EM ELECTRONICS INC. (d)—C-81
PROPED INC. (m)—C-97
RELIABLE ELECTRIC/UTILITY PRODUCTS (m)—C-98
RMS ELECTRONICS INC./CATV DIVISION (d)—C-98
S.A.L. COMMUNICATIONS INC. (d)—C-99
SATELLITE SIGNALS INC. (m)—C-99
SIGNAL VISION INC. (d)—C-100
TELECRAFTER PRODUCTS CORP. (m & d)—C-103
TONER CABLE EQUIPMENT INC. (d)—C-106
VIEWSONICS INC. (m)—C-108

0320-0200

Cable Burial Equipment

ADAPT COMMUNICATION SUPPLY CO. INC. (d)—C-68
ALFORD MANUFACTURING CO. (m)—C-69
ANIXTER COMMUNICATIONS (d)—C-71
CABLE SERVICES CO. INC. (d)—C-74
CARLTON INTERNATIONAL MANUFACTURING CORP. (m & d)—C-75
J. I. CASE CO. (m)—C-75
THE CHARLES MACHINE WORKS INC. (m)—C-76
COIL AMERICAN TECHNOLOGY CO. (m)—C-77
C.W.Y. ELECTRONICS (m)—C-78
dB COMMUNICATIONS INC. (d)—C-78
DONLEY INTERNATIONAL INC. (d)—C-79
IEC CO. (m & d & r)—C-84
MIDWEST CORP. (d)—C-92
PENN STATE CABLE COMMUNICATIONS (r)—C-95
PIPE-PIPER, Turfco Mfg. Inc. (m)—C-96
T. R. PITTS CO. (d)—C-96
S.A.L. COMMUNICATIONS INC. (d)—C-99
SATELLITE SIGNALS INC. (d)—C-99
SEAMAN-PARSONS CO. (m)—C-99
SIGNAL VISION INC. (d)—C-100
TELE-WIRE SUPPLY CORP. (d)—C-103
UNDERGROUND EQUIPMENT & SUPPLY (m)—C-107
VERMEER MANUFACTURING CO. (m)—C-107

0320-0400

Construction Tools & Equipment

ADAPT COMMUNICATION SUPPLY CO. INC. (d)—C-68
ADRIAN STEEL CO. (m)—C-68

ALCESTIS DISTRIBUTION CO. (d)—C-68
ALFORD MANUFACTURING CO. (m)—C-69
ANIXTER COMMUNICATIONS (d)—C-71
BENNER-NAWMAN INC. (m)—C-73
BISHOP GROUP (subsidiary of Plymouth Rubber Co. Inc.) (m)—C-73
LARRY BORSON CO. (d)—C-73
BUDCO INC. (d)—C-74
CABLE SERVICES CO. INC. (d)—C-74
CABLE TV SUPPLY CO. INC. (d)—C-74
CABLETEK CENTER PRODUCTS INC. (m & d)—C-74
CARLTON INTERNATIONAL MANUFACTURING CORP. (m)—C-75
J. I. CASE CO. (m)—C-75
CATV SERVICES INC. (d)—C-75
JERRY CONN ASSOCIATES INC. (d)—C-77
CSE TECHNOLOGIES (m)—C-78
C.W.Y. ELECTRONICS (m)—C-78
dB COMMUNICATIONS INC. (d)—C-78
DEVINE'S MACHINE & DESIGN INC. (d & m)—C-79
EM ELECTRONICS INC. (d)—C-81
GENERAL MACHINE PRODUCTS CO. INC. (m)—C-83
THE GEORGE-INGRAHAM CORP. (m)—C-83
BEN HUGHES COMMUNICATION PRODUCTS INC. (m)—C-84
IEC CO. (m & d & r)—C-84
JAMESON CORP. (m)—C-86
KES INC. (d)—C-87
KLEIN TOOLS INC. (m)—C-88
LEMCO TOOL CORP. (m)—C-89
MIDWEST CORP. (d)—C-92
PENN STATE CABLE COMMUNICATIONS (r)—C-95
T. R. PITTS CO. (d)—C-96
RIPLEY CO. INC. (m)—C-98
SEAMAN-PARSONS CO. (m)—C-99
SIGNAL VISION INC. (d)—C-100
STELCO INC. (m)—C-101
TECHNI-TOOL INC. (d)—C-102
UNDERGROUND EQUIPMENT & SUPPLY (m)—C-107
VERMEER MANUFACTURING CO. (m)—C-107
VIEWSONICS INC. (m)—C-108

0320-0600

Underground Boring Equipment

ADAPT COMMUNICATION SUPPLY CO. INC. (d)—C-68
ALFORD MANUFACTURING CO. (m)—C-69
ANIXTER COMMUNICATIONS (d)—C-71
CARLTON INTERNATIONAL MANUFACTURING CORP. (m)—C-75
J. I. CASE CO. (m)—C-75
dB COMMUNICATIONS INC. (d)—C-78
ELEPHANT INDUSTRIES (m)—C-81
IEC CO. (m & d & r)—C-84
PENN STATE CABLE COMMUNICATIONS (r)—C-95
PIPE-PIPER, Turfco Mfg. Inc. (m)—C-96
T. R. PITTS CO. (d)—C-96
SEAMAN-PARSONS CO. (m)—C-99
UNDERGROUND EQUIPMENT & SUPPLY (m)—C-107
VERMEER MANUFACTURING CO. (m)—C-107

0330 DISTRIBUTION EQUIPMENT

0330-0020

AGC Units

ALFORD MANUFACTURING CO. (m)—C-69
ANIXTER COMMUNICATIONS (d)—C-71
BRAD CABLE ELECTRONICS INC. (r)—C-73
BROADCAST ELECTRONICS INC. (m)—C-74
CABLE SERVICES CO. INC. (d & r)—C-74
CABLE TV SUPPLY CO. INC. (d)—C-74
CASCO CATV SERVICES (r)—C-75

C-COR ELECTRONICS INC. (m)—C-75
CENTURY ELECTRONICS SERVICE LTD. (d & r)—C-76
CHANNEL MASTER (m)—C-76
COMSONICS INC. (d & r)—C-77
C.W.Y. ELECTRONICS (d)—C-78
DELTA BENCO CASCADE LTD. (m)—C-78
DIGITRACE INC. (r)—C-79
EM ELECTRONICS INC. (d)—C-81
GAMCO INDUSTRIES INC. (m)—C-82
HARRIS CORP. (Broadcast Division) (d)—C-84
HOLZBERG INC. (d)—C-84
INTRATELLER ELECTRONICS (r)—C-86
JERROLD DIVISION (GENERAL INSTRUMENT CORP.) (m)—C-86
KES INC. (d)—C-87
KEYSTONE ELECTRONICS CORP. (d & r)—C-87
LIGHTING ELECTRIC OF PENNSYLVANIA INC. (r)—C-89
LINDSAY SPECIALTY PRODUCTS (m)—C-89
MAGNAVOX CATV SYSTEMS INC., A North American Philips Co. (m)—C-90
MEGA HERTZ SALES (d)—C-92
MICRO-SAT S/E INC. (d)—C-92
MIDWEST CORP. (d)—C-92
T. R. PITTS CO. (d)—C-96
PROTECH AUDIO CORP. (m)—C-97
QUALITY RF SERVICES INC. (m & d & r)—C-97
RMT ENGINEERING INC. (d & r)—C-98
ROH/ANCHOR AUDIO (m)—C-98
SCIENTIFIC-ATLANTA INC. (m)—C-99
TELE-WIRE SUPPLY CORP. (d)—C-103
TRIPLE CROWN ELECTRONICS INC. (m)—C-106
VALLEY INTERNATIONAL INC. (m)—C-107

0330-0040

Addressable Taps

ADAPT COMMUNICATION SUPPLY CO. INC. (d)—C-68
ALFORD MANUFACTURING CO. (m)—C-69
AMERICAN LIGHTWAVE SYSTEMS INC. (m)—C-69
CABLE TV SUPPLY CO. INC. (d)—C-74
COMSONICS INC. (d & r)—C-77
JERRY CONN ASSOCIATES INC. (d)—C-77
dB COMMUNICATIONS INC. (d)—C-78
DELTA BENCO CASCADE LTD. (m)—C-78
DONLEY INTERNATIONAL INC. (d)—C-79
EM ELECTRONICS INC. (d)—C-81
LIGHTING ELECTRIC OF PENNSYLVANIA INC. (r)—C-89
MICRODYNE CORP. (m)—C-92
T. R. PITTS CO. (d)—C-96
TELE-WIRE SUPPLY CORP. (d)—C-103
TONER CABLE EQUIPMENT INC. (d)—C-106
TRIPLE CROWN ELECTRONICS INC. (m)—C-106
VIEWSONICS INC. (m)—C-108

0330-0060

Amplifiers

THE ABCOM CORP. (d)—C-68
ADAPT COMMUNICATION SUPPLY CO. INC. (d)—C-68
ALFORD MANUFACTURING CO. (m)—C-69
ALLEN AVIONICS INC. (m)—C-69
ANIXTER CANADA INC. (d)—C-71
ANIXTER COMMUNICATIONS (d)—C-71
ANTRONIX INC. (m)—C-71
ANTRONIX SALES (m)—C-71
ANTSCO CORP. (m)—C-71
BLONDER-TONGUE LABORATORIES INC. (m)—C-73
BRAD CABLE ELECTRONICS INC. (r)—C-73
BROADCAST ENGINEERING INC. (m)—C-74
BROADCAST ELECTRONICS INC. (m)—C-74
BSM BROADCAST SYSTEMS INC. (m)—C-74
CABLE SERVICES CO. INC. (d & r)—C-74
CABLE TV SUPPLY CO. INC. (d)—C-74

THE CAMERA MART INC. (d & r)—C-75

CASCO CATV SERVICES (r)—C-75
CATV SERVICES INC. (d)—C-75
C-COR ELECTRONICS INC. (m)—C-75
CENTRAL DYNAMICS LTD. (m & r)—C-76
CENTURY ELECTRONICS SERVICE LTD. (d & r)—C-76
CHANNEL MASTER (m)—C-76
COLORMAX ELECTRONIC CORP. (d)—C-77
COMSONICS INC. (d & r)—C-77
JERRY CONN ASSOCIATES INC. (d)—C-77
C.W.Y. ELECTRONICS (d)—C-78
dB COMMUNICATIONS INC. (d)—C-78
DECIBEL PRODUCTS INC. (m)—C-78
DELTA BENCO CASCADE LTD. (m)—C-78
DIGITRACE INC. (r)—C-79
DONLEY INTERNATIONAL INC. (d)—C-79
DYNAIR ELECTRONICS INC. (m)—C-80
ELECTROLINE TV EQUIPMENT INC. (m)—C-81
EM ELECTRONICS INC. (m & d)—C-81
GAMCO INDUSTRIES INC. (m)—C-82
G. C. ELECTRONICS CO. (m)—C-83
GENERAL ELECTRIC CO. (CCTV Operation) (m)—C-83
IMMAD BROADCAST SERVICES (d & r)—C-84
INTERCEPT COMMUNICATIONS PRODUCTS INC. (m)—C-86
INTERNATIONAL NUCLEAR CORP. (m)—C-86
INTRATELLER ELECTRONICS (r)—C-86
JERROLD DIVISION (GENERAL INSTRUMENT CORP.) (m)—C-86
KES INC. (d)—C-87
KEYSTONE ELECTRONICS CORP. (r)—C-87
LENCO INC. (Electronics Div.) (m)—C-89
LIGHTING ELECTRIC OF PENNSYLVANIA INC. (r)—C-89
LINDSAY SPECIALTY PRODUCTS (m)—C-89
MAGNAVOX CATV SYSTEMS INC., A North American Philips Co. (m)—C-90
MATCO (m)—C-90
MEGA HERTZ SALES (d)—C-92
MICRO-SAT S/E INC. (d)—C-92
MICRO-TRAK CORP. (m)—C-92
MIDWEST CORP. (d)—C-92
PHILIPS TEST & MEASURING INSTRUMENTS (m)—C-96
PICO PRODUCTS INC. (m & d)—C-96
T. R. PITTS CO. (d)—C-96
PROTECH AUDIO CORP. (m)—C-97
QUALITY RF SERVICES INC. (m & d & r)—C-97
RMS ELECTRONICS INC./CATV DIVISION (m)—C-98
RMT ENGINEERING INC. (d & r)—C-98
RTS SYSTEMS INC. (m)—C-99
SATELLITE SIGNALS INC. (d)—C-99
SCIENTIFIC-ATLANTA INC. (m)—C-99
SIGNAL VISION INC. (d)—C-100
SPECTRUM MEGA HERTZ (d)—C-101
SYRCUITS INTERNATIONAL INC. (m)—C-102
TELEVISION EQUIPMENT ASSOC. INC. (m)—C-103
TEXSCAN CORPORATION (m)—C-104
TONER CABLE EQUIPMENT INC. (d)—C-106
TRIPLE CROWN ELECTRONICS INC. (m)—C-106
VIEWSONICS INC. (m)—C-108
WEATHER SCAN INC. (d)—C-108

0330-0080

—apartment

ANTRONIX INC. (m)—C-71
ANTRONIX SALES (m)—C-71
ANTSCO CORP. (m)—C-71
BLONDER-TONGUE LABORATORIES INC. (m)—C-73
BROADBAND ENGINEERING INC. (m)—C-74
C-COR ELECTRONICS INC. (m)—C-75
CENTURY ELECTRONICS SERVICE LTD. (d & r)—C-76
dB COMMUNICATIONS INC. (d)—C-78
DELTA BENCO CASCADE LTD. (m)—C-78
DIGITRACE INC. (r)—C-79
DONLEY INTERNATIONAL INC. (d)—C-79

ELECTROLINE TV EQUIPMENT INC. (m)—C-81
 EM ELECTRONICS INC. (d)—C-81
 GAMCO INDUSTRIES INC. (m)—C-82
 IMMAD BROADCAST SERVICES (d & r)—C-84
 INTRASTELLER ELECTRONICS (r)—C-86
 JERROLD DIVISION (GENERAL INSTRUMENT CORP.) (m)—C-86
 KES INC. (d)—C-87
 KEYSTONE ELECTRONICS CORP. (r)—C-87
 LINDSAY SPECIALTY PRODUCTS (m)—C-89
 MAGNAVOX CATV SYSTEMS INC., A North American Philips Co. (m)—C-90
 MICRO-SAT S/E INC. (d)—C-92
 MICRODYNE CORP. (m)—C-92
MIDWEST CORP. (d)—C-92
 QUALITY RF SERVICES INC. (r)—C-97
 RMS ELECTRONICS INC./CATV DIVISION (m & d)—C-98
 RMT ENGINEERING INC. (d & r)—C-98
 SCIENTIFIC-ATLANTA INC. (m)—C-99
 SIGNAL VISION INC. (d)—C-100
 SYRCSITS INTERNATIONAL INC. (m)—C-102
 TONER CABLE EQUIPMENT INC. (d)—C-106
 TRANS-USA CORP. (m)—C-106
 TRIPLE CROWN ELECTRONICS INC. (m)—C-106
 VIEWSONICS INC. (m)—C-108

0330-0100**—bridging**

BROADBAND ENGINEERING INC. (m)—C-74
THE CAMERA MART INC. (d & r)—C-75
 C-COR ELECTRONICS INC. (m)—C-75
 CENTURY ELECTRONICS SERVICE LTD. (d & r)—C-76
 dB COMMUNICATIONS INC. (d)—C-78
 DELTA BENCO CASCADE LTD. (m)—C-78
 DIGITRACE INC. (r)—C-79
 EM ELECTRONICS INC. (d)—C-81
 GAMCO INDUSTRIES INC. (m)—C-82
 INTERNATIONAL NUCLEAR CORP. (m)—C-86
 INTRASTELLER ELECTRONICS (r)—C-86
 JERROLD DIVISION (GENERAL INSTRUMENT CORP.) (m)—C-86
 KES INC. (d)—C-87
 KEYSTONE ELECTRONICS CORP. (r)—C-87
 LINDSAY SPECIALTY PRODUCTS (m)—C-89
 MAGNAVOX CATV SYSTEMS INC., A North American Philips Co. (m)—C-90
 MICRO-SAT S/E INC. (d)—C-92
 PROTECH AUDIO CORP. (m)—C-97
 QUALITY RF SERVICES INC. (m & d & r)—C-97
 ROH/ANCHOR AUDIO (m)—C-98
 SCIENTIFIC-ATLANTA INC. (m)—C-99
 SIGNAL VISION INC. (d)—C-100
 TONER CABLE EQUIPMENT INC. (d)—C-106
 TRIPLE CROWN ELECTRONICS INC. (m)—C-106

0330-0120**Attenuators**

ADAPT COMMUNICATION SUPPLY CO. INC. (d)—C-68
 ALFORD MANUFACTURING CO. (m)—C-69
 ALLEN AVIONICS INC. (m)—C-69
 ANIXTER CANADA INC. (d)—C-71
 ANIXTER COMMUNICATIONS (d)—C-71
 ANTRONIX INC. (m)—C-71
 ANTRONIX SALES (m)—C-71
 ANTSCO CORP. (m)—C-71
 ATLAS/SOUNDOLIER (m)—C-72
 AUGAT LRC/VITEK (m)—C-72
 BIRD ELECTRONIC CORP. (m & d)—C-73
 BLONDER-TONGUE LABORATORIES INC. (m)—C-73
 CABLE SERVICES CO. INC. (d & r)—C-74
 CABLE TV SUPPLY CO. INC. (d)—C-74
 THE CAMERA MART INC. (d & r)—C-75
 CASCO CATV SERVICES (m & d & r)—C-75
 C-COR ELECTRONICS INC. (m)—C-75
 COLORMAX ELECTRONIC CORP. (d)—C-77

COMSONICS INC. (d & r)—C-77
 JERRY CONN ASSOCIATES INC. (d)—C-77
 C.W.Y. ELECTRONICS (d)—C-78
 DELTA BENCO CASCADE LTD. (m)—C-78
 DONLEY INTERNATIONAL INC. (d)—C-79
 ELECTROLINE TV EQUIPMENT INC. (m)—C-81
 EM ELECTRONICS INC. (d)—C-81
 GAMCO INDUSTRIES INC. (m)—C-82
 G. C. ELECTRONICS CO. (m)—C-83
 HARRIS CORP. (Broadcast Division) (d)—C-84

INTERCEPT COMMUNICATIONS PRODUCTS INC. (m)—C-86

JERROLD DIVISION (GENERAL INSTRUMENT CORP.) (m)—C-86
 KAY ELEMETRICS CORP. (m)—C-87
 KES INC. (d)—C-87
 KEYSTONE ELECTRONICS CORP. (m & d)—C-87
 KINGS ELECTRONICS CO. INC. (m)—C-87
 LIGHTING ELECTRIC OF PENNSYLVANIA INC. (r)—C-89
 LINDSAY SPECIALTY PRODUCTS (m)—C-89
 MAGNAVOX CATV SYSTEMS INC., A North American Philips Co. (m)—C-90
 MEGA HERTZ SALES (d)—C-92
MIDWEST CORP. (d)—C-92
 MULTI PRODUCTS INTERNATIONAL (m)—C-93
 NARDA MICROWAVE CORP. (m)—C-94
 T. R. PITTS CO. (d)—C-96
 RMS ELECTRONICS INC./CATV DIVISION (m)—C-98
 RMT ENGINEERING INC. (d & r)—C-98
 ROH/ANCHOR AUDIO (m)—C-98
 ROHDE & SCHWARZ POLARAD INC. (m)—C-98
 SATELLITE SIGNALS INC. (d)—C-99
 SCIENTIFIC-ATLANTA INC. (m)—C-99
 SIGNAL VISION INC. (d)—C-100
 TEXSCAN CORPORATION (m)—C-104
 TONER CABLE EQUIPMENT INC. (d)—C-106
 TRANS-USA CORP. (m)—C-106
 VIEWSONICS INC. (m)—C-108
 WEATHER SCAN INC. (d)—C-108

0330-0140**Buried Plant Accessories**

ADAPT COMMUNICATION SUPPLY CO. INC. (d)—C-68
 ALFORD MANUFACTURING CO. (m)—C-69
 ANIXTER COMMUNICATIONS (d)—C-71
 ANTRONIX SALES (m)—C-71
 CABLE SERVICES CO. INC. (d & r)—C-74
 CABLE TV SUPPLY CO. INC. (d)—C-74
 COIL AMERICAN TECHNOLOGY CO. (m)—C-77
 COLORMAX ELECTRONIC CORP. (d)—C-77
 COMSONICS INC. (d & r)—C-77
 C.W.Y. ELECTRONICS (d)—C-78
 dB COMMUNICATIONS INC. (d)—C-78
 DIAMOND COMMUNICATION PRODUCTS INC. (m)—C-79
 EM ELECTRONICS INC. (d)—C-81
 THE GEORGE-INGRAHAM CORP. (m)—C-83
 IEC CO. (m & d & r)—C-84
 INDIANA PRESSED STEEL (m)—C-86
 KES INC. (d)—C-87
 LIGHTING ELECTRIC OF PENNSYLVANIA INC. (r)—C-89
 MEGA HERTZ SALES (d)—C-92
 T. R. PITTS CO. (d)—C-96
 PLYMOUTH RUBBER CO. INC. (m)—C-96
 S.A.L. COMMUNICATIONS INC. (d)—C-99
 SATELLITE SIGNALS INC. (d)—C-99
 SIGNAL VISION INC. (d)—C-100
 TONER CABLE EQUIPMENT INC. (d)—C-106

0330-0160**Cable Clips**

ABERDEEN CO. (m)—C-68
 ADAPT COMMUNICATION SUPPLY CO. INC. (d)—C-68

BLACKBURN & COMPANY

I N C O R P O R A T E D

Media Brokers & Appraisers Since 1947

■ WASHINGTON, D.C. — (202) 331-9270	■ CHICAGO, IL — (312) 346-6460
■ ATLANTA, GA — (404) 892-4655	■ BEVERLY HILLS, CA — (213) 274-8151

ALFORD MANUFACTURING CO. (m)—C-69
 ANIXTER COMMUNICATIONS (d)—C-71
 ANTRONIX INC. (m)—C-71
 ANTSCO CORP. (m)—C-71
 BUDDCO INC. (d)—C-74
 CABLE SERVICES CO. INC. (d)—C-74
 CABLE TV SUPPLY CO. INC. (d)—C-74
 CABLETEK CENTER PRODUCTS INC. (m & d)—C-74
 COLORMAX ELECTRONIC CORP. (d)—C-77
 JERRY CONN ASSOCIATES INC. (d)—C-77
 C.W.Y. ELECTRONICS (d)—C-78
 DEK INC. (m)—C-78
 DIAMOND COMMUNICATION PRODUCTS INC. (m)—C-79
 DONLEY INTERNATIONAL INC. (d)—C-79
 EM ELECTRONICS INC. (d)—C-81
 GAMCO INDUSTRIES INC. (m)—C-82
 THE GEORGE-INGRAHAM CORP. (m)—C-83
 ITW LINX (m)—C-86
 KES INC. (d)—C-87
 LIGHTING ELECTRIC OF PENNSYLVANIA INC. (r)—C-89
 MEGA HERTZ SALES (d)—C-92
 T. R. PITTS CO. (d)—C-96
 QUALITY VIDEO SUPPLY CORP. (d)—C-97
 RMS ELECTRONICS INC./CATV DIVISION (d)—C-98
 RMT ENGINEERING INC. (d)—C-98
 S.A.L. COMMUNICATIONS INC. (d)—C-99
 SATELLITE SIGNALS INC. (d)—C-99
 SIGNAL VISION INC. (d)—C-100
 TONER CABLE EQUIPMENT INC. (d)—C-106
 TRANS-USA CORP. (m)—C-106
 VIEWSONICS INC. (m)—C-108
 WEATHER SCAN INC. (d)—C-108
 WELDONE TRADING CO. INC. (m)—C-108

0330-0180**Cable Tuners**

ALFORD MANUFACTURING CO. (m)—C-69
 ANIXTER COMMUNICATIONS (d)—C-71
 CABLE SERVICES CO. INC. (d)—C-74
 CABLE TV SUPPLY CO. INC. (d)—C-74
 COMSONICS INC. (r)—C-77
 C.W.Y. ELECTRONICS (d)—C-78
 DONLEY INTERNATIONAL INC. (d)—C-79
 EM ELECTRONICS INC. (d)—C-81
 LIGHTING ELECTRIC OF PENNSYLVANIA INC. (r)—C-89
 MEGA HERTZ SALES (d)—C-92
 ROHDE & SCHWARZ POLARAD INC. (m)—C-98
 TONER CABLE EQUIPMENT INC. (d)—C-106

0330-0200**Coaxial Cable**

ADAPT COMMUNICATION SUPPLY CO. INC. (d)—C-68
 ALFORD MANUFACTURING CO. (m)—C-69
 ALPHA WIRE CORP. (m)—C-69
 ANIXTER COMMUNICATIONS (d)—C-71
 ANTRONIX INC. (m)—C-71
 ANTSCO CORP. (m)—C-71
 BELDEN ELECTRONIC WIRE & CABLE (m)—C-73
 BLONDER-TONGUE LABORATORIES INC. (d)—C-73
 CABLE SERVICES CO. INC. (d)—C-74
 CABLE TV SUPPLY CO. INC. (d)—C-74
 CABLEWAVE SYSTEMS (m)—C-75

THE CAMERA MART INC. (d & r)—C-75
 CANARE CABLE INC. (m & d)—C-75
 CAPSCAN CABLE CO. (m)—C-75
 CATV SERVICES INC. (d)—C-75
 CHANNELL COMMERCIAL CORP. (d)—C-76
 CHESTER CABLE (m)—C-76
 COLORMAX ELECTRONIC CORP. (d)—C-77
 COMMUNICATION MARKETING & CONSULTING LTD. (m)—C-77
 COMPREHENSIVE VIDEO SUPPLY CORP. (d)—C-77
 COMSONICS INC. (d)—C-77
 JERRY CONN ASSOCIATES INC. (d)—C-77
 C.W.Y. ELECTRONICS (d)—C-78
 dB COMMUNICATIONS INC. (d)—C-78
 DECIBEL PRODUCTS INC. (m)—C-78
 DONLEY INTERNATIONAL INC. (d)—C-79
 EM ELECTRONICS INC. (d)—C-81
 GENERAL INSTRUMENT CORP. (CABLE HOME GROUP) (m)—C-83
 HARRIS CORP. (Broadcast Division) (d)—C-84
INTERCEPT COMMUNICATIONS PRODUCTS INC. (m)—C-86
 KES INC. (d)—C-87
 KINTRONIC LABORATORIES INC. (d)—C-87
 LIGHTING ELECTRIC OF PENNSYLVANIA INC. (r)—C-89
 MAGNAVOX CATV SYSTEMS INC., A North American Philips Co. (d)—C-90
 MEGA HERTZ SALES (d)—C-92
 MICRO-SAT S/E INC. (d)—C-92
MIDWEST CORP. (d)—C-92
 MOHAWK WIRE & CABLE CORP. (m)—C-93
 PICO PRODUCTS INC. (m & d)—C-96
 T. R. PITTS CO. (d)—C-96
 RMS ELECTRONICS INC./CATV DIVISION (d)—C-98
 RMT ENGINEERING INC. (d)—C-98
 S.A.L. COMMUNICATIONS INC. (d)—C-99
 SATELLITE SIGNALS INC. (d)—C-99
 SCIENTIFIC-ATLANTA INC. (m)—C-99
 SHIVELY LABORATORIES INC. (m & d)—C-100
 SPECTRUM MEGA HERTZ (d)—C-101
 STEINBERG ELECTRONICS INC. (d)—C-101
 TEPCO CORP. (d)—C-104
 TIMES FIBER COMMUNICATIONS INC. (m)—C-104
 TONER CABLE EQUIPMENT INC. (d)—C-106
 TRILOGY COMMUNICATIONS (m)—C-106
 TROMPETER ELECTRONICS INC. (m)—C-106
 WEATHER SCAN INC. (d)—C-108
 WIREWORKS CORP. (d)—C-109

0330-0220**Directional Couplers**

ADAPT COMMUNICATION SUPPLY CO. INC. (d)—C-68
 ALFORD MANUFACTURING CO. (m)—C-69
 ANIXTER COMMUNICATIONS (d)—C-71
 ANTRONIX INC. (m)—C-71
 ANTRONIX SALES (m)—C-71
 ANTSCO CORP. (m)—C-71
 BLONDER-TONGUE LABORATORIES INC. (m)—C-73
 CABLE SERVICES CO. INC. (d & r)—C-74
 CABLE TV SUPPLY CO. INC. (d)—C-74
 C-COR ELECTRONICS INC. (m)—C-75
 COIL AMERICAN TECHNOLOGY CO. (m)—C-77
 COLORMAX ELECTRONIC CORP. (d)—C-77
 COMSONICS INC. (d)—C-77

CABLE EQUIPMENT & SUPPLIES—0300

JERRY CONN ASSOCIATES INC. (d)—C-77
C.W.Y. ELECTRONICS (d)—C-78
DECIBEL PRODUCTS INC. (m)—C-78
DONLEY INTERNATIONAL INC. (d)—C-79
EAGLE COMTRONICS INC. (m)—C-80
ELECTROLINE TV EQUIPMENT INC.
(m)—C-81
EM ELECTRONICS INC. (m & d)—C-81
GAMCO INDUSTRIES INC. (m)—C-82
**INTERCEPT COMMUNICATIONS PRODUCTS
INC.** (m)—C-86
JERROLD DIVISION (GENERAL INSTRUMENT
CORP.) (m)—C-86
KDI ELECTRONICS (m)—C-87
KES INC. (d)—C-87
LIGHTING ELECTRIC OF PENNSYLVANIA INC.
(r)—C-89
LINDSAY SPECIALTY PRODUCTS (m)—C-89
MAGNAVOX CATV SYSTEMS INC., A North
American Philips Co. (m)—C-90
MICRO COMMUNICATIONS INC. (m)—C-92
MICROWAVE FILTER CO. INC. (m)—C-92
MULTI PRODUCTS INTERNATIONAL
(m)—C-93
NARDA MICROWAVE CORP. (m)—C-94
PECA INC. (m)—C-95
PHILIPS TEST & MEASURING INSTRUMENTS
(m)—C-96
T. R. PITTS CO. (d)—C-96
RMS ELECTRONICS INC./CATV DIVISION
(m)—C-98
RMT ENGINEERING INC. (d)—C-98
ROHDE & SCHWARZ POLARAD INC.
(m)—C-98
SATELLITE SIGNALS INC. (d)—C-99
SCIENTIFIC-ATLANTA INC. (m)—C-99
SHIVELY LABORATORIES INC. (m)—C-100
SIGNAL VISION INC. (d)—C-100
SPECTRUM MEGA HERTZ (d)—C-101
TEXSCAN CORPORATION (m)—C-104
TONER CABLE EQUIPMENT INC. (d)—C-106
TRANS-USA CORP. (m)—C-106
VIEWSONICS INC. (m)—C-108
WEATHER SCAN INC. (d)—C-108
WIDE BAND ENGINEERING CO. (m)—C-108
PENN STATE CABLE COMMUNICATIONS
(r)—C-95

0330-0240

Drop Connectors

ADAPT COMMUNICATION SUPPLY CO. INC.
(d)—C-68
ALFORD MANUFACTURING CO. (m)—C-69
ANIXTER COMMUNICATIONS (d)—C-71
ANTRONIX INC. (m)—C-71
ANTSCO CORP. (m)—C-71
ARCOM LABS (d)—C-71
AUGAT LRC/VITEK (m)—C-72
CABLE SERVICES CO. INC. (d)—C-74
CABLE TV SUPPLY CO. INC. (d)—C-74
CABLE-LOCK CONNECTORS LTD. (m)—C-74
COLORMAX ELECTRONIC CORP. (d)—C-77
COMSONICS INC. (d)—C-77
JERRY CONN ASSOCIATES INC. (d)—C-77
C.W.Y. ELECTRONICS (d)—C-78
dB COMMUNICATIONS INC. (d)—C-78
DIAMOND COMMUNICATION PRODUCTS INC.
(m)—C-79
DONLEY INTERNATIONAL INC. (d)—C-79
EM ELECTRONICS INC. (m & d)—C-81
GAMCO INDUSTRIES INC. (m)—C-82
GILBERT ENGINEERING CO. INC. (m)—C-83
**INTERCEPT COMMUNICATIONS PRODUCTS
INC.** (m)—C-86
JERROLD DIVISION (GENERAL INSTRUMENT
CORP.) (m)—C-86
KES INC. (d)—C-87
KEYSTONE ELECTRONICS CORP. (d)—C-87
LIGHTING ELECTRIC OF PENNSYLVANIA INC.
(r)—C-89
LINDSAY SPECIALTY PRODUCTS (m)—C-89
MAGNAVOX CATV SYSTEMS INC., A North
American Philips Co. (m)—C-90
MEGA HERTZ SALES (d)—C-92
MIDWEST CORP. (d)—C-92
T. R. PITTS CO. (d)—C-96
RMS ELECTRONICS INC./CATV DIVISION
(m)—C-98
RMT ENGINEERING INC. (d)—C-98
S.A.L. COMMUNICATIONS INC. (d)—C-99
SATELLITE SIGNALS INC. (d)—C-99
SIGNAL VISION INC. (d)—C-100
SPECTRUM MEGA HERTZ (d)—C-101
TELE-WIRE SUPPLY CORP. (d)—C-103
TONER CABLE EQUIPMENT INC. (d)—C-106
TRANS-USA CORP. (m)—C-106
UNDERGROUND EQUIPMENT & SUPPLY
(m)—C-107
VIEWSONICS INC. (m)—C-108
WEATHER SCAN INC. (d)—C-108

NORTHERN CATV SALES & DISTRIBUTORS
INC. (d)—C-94
T. R. PITTS CO. (d)—C-96
PREFORMED LINE PRODUCTS CO. (m)—C-96
PYRAMID INDUSTRIES INC. (m)—C-97
RAYCHEM CORP. (m)—C-98
RMS ELECTRONICS INC./CATV DIVISION
(m)—C-98
RMT ENGINEERING INC. (d)—C-98
S.A.L. COMMUNICATIONS INC. (d)—C-99
SATELLITE SIGNALS INC. (d)—C-99
SCIENTIFIC-ATLANTA INC. (m)—C-99
SIGNAL VISION INC. (d)—C-100
SPECTRUM MEGA HERTZ (d)—C-101
STEINBERG ELECTRONICS INC. (d)—C-101
TONER CABLE EQUIPMENT INC. (d)—C-106
TRANS-USA CORP. (m)—C-106
TROMPETER ELECTRONICS INC. (m)—C-106
UNION CONNECTOR CO. INC. (m)—C-107
VIEWSONICS INC. (m)—C-108
WEATHER SCAN INC. (d)—C-108

0330-0260

Drop Equipment

ADAPT COMMUNICATION SUPPLY CO. INC.
(d)—C-68
ALFORD MANUFACTURING CO. (m)—C-69
ANIXTER COMMUNICATIONS (d)—C-71
ANTRONIX INC. (m)—C-71
ANTRONIX SALES (m)—C-71
BUDCO INC. (d)—C-74
CABLE SERVICES CO. INC. (d)—C-74
CABLE TV SUPPLY CO. INC. (d)—C-74
CABLETEK CENTER PRODUCTS INC. (m &
d)—C-74
CATV SERVICES INC. (d)—C-75
CHANNEL MASTER (m)—C-76
COLORMAX ELECTRONIC CORP. (d)—C-77
COMSONICS INC. (d)—C-77
JERRY CONN ASSOCIATES INC. (d)—C-77
C.W.Y. ELECTRONICS (d)—C-78
DIAMOND COMMUNICATION PRODUCTS INC.
(m)—C-79
DONLEY INTERNATIONAL INC. (d)—C-79
EM ELECTRONICS INC. (m & d)—C-81
GAMCO INDUSTRIES INC. (m)—C-82
IEC CO. (m & d & r)—C-84
**INTERCEPT COMMUNICATIONS PRODUCTS
INC.** (m)—C-86
JERROLD DIVISION (GENERAL INSTRUMENT
CORP.) (m)—C-86
KES INC. (d)—C-87
KEYSTONE ELECTRONICS CORP. (m & d &
r)—C-87
LEMCO TOOL CORP. (m)—C-89
LIGHTING ELECTRIC OF PENNSYLVANIA INC.
(r)—C-89
LINDSAY SPECIALTY PRODUCTS (m)—C-89
MAGNAVOX CATV SYSTEMS INC., A North
American Philips Co. (m)—C-90
MEGA HERTZ SALES (d)—C-92
MIDWEST CORP. (d)—C-92
T. R. PITTS CO. (d)—C-96
RMS ELECTRONICS INC./CATV DIVISION
(m)—C-98
RMT ENGINEERING INC. (d)—C-98
S.A.L. COMMUNICATIONS INC. (d)—C-99
SATELLITE SIGNALS INC. (d)—C-99
SIGNAL VISION INC. (d)—C-100
SPECTRUM MEGA HERTZ (d)—C-101
TELE-WIRE SUPPLY CORP. (d)—C-103
TONER CABLE EQUIPMENT INC. (d)—C-106
TRANS-USA CORP. (m)—C-106
UNDERGROUND EQUIPMENT & SUPPLY
(m)—C-107
VIEWSONICS INC. (m)—C-108
WEATHER SCAN INC. (d)—C-108

0330-0280

—one-way

ANTRONIX INC. (m)—C-71
ANTRONIX SALES (m)—C-71
EM ELECTRONICS INC. (d)—C-81

GAMCO INDUSTRIES INC. (m)—C-82
**INTERCEPT COMMUNICATIONS PRODUCTS
INC.** (m)—C-86
JERROLD DIVISION (GENERAL INSTRUMENT
CORP.) (m)—C-86
KEYSTONE ELECTRONICS CORP. (m & d &
r)—C-87
LINDSAY SPECIALTY PRODUCTS (m)—C-89
MAGNAVOX CATV SYSTEMS INC., A North
American Philips Co. (m)—C-90
RMS ELECTRONICS INC./CATV DIVISION
(m)—C-98
RMT ENGINEERING INC. (d)—C-98
S.A.L. COMMUNICATIONS INC. (d)—C-99
SIGNAL VISION INC. (d)—C-100
TONER CABLE EQUIPMENT INC. (d)—C-106
TRANS-USA CORP. (m)—C-106
VIEWSONICS INC. (m)—C-108

0330-0300

—two-way

ANTRONIX INC. (m)—C-71
ANTRONIX SALES (m)—C-71
EM ELECTRONICS INC. (d)—C-81
GAMCO INDUSTRIES INC. (m)—C-82
**INTERCEPT COMMUNICATIONS PRODUCTS
INC.** (m)—C-86
JERROLD DIVISION (GENERAL INSTRUMENT
CORP.) (m)—C-86
KEYSTONE ELECTRONICS CORP. (m & d &
r)—C-87
LINDSAY SPECIALTY PRODUCTS (m)—C-89
MAGNAVOX CATV SYSTEMS INC., A North
American Philips Co. (m)—C-90
S.A.L. COMMUNICATIONS INC. (d)—C-99
SIGNAL VISION INC. (d)—C-100
TONER CABLE EQUIPMENT INC. (d)—C-106
TRANS-USA CORP. (m)—C-106
VIEWSONICS INC. (m)—C-108

0330-0320

Drop Grips

ADAPT COMMUNICATION SUPPLY CO. INC.
(d)—C-68
ALFORD MANUFACTURING CO. (m)—C-69
ANIXTER COMMUNICATIONS (d)—C-71
CABLE SERVICES CO. INC. (d)—C-74
CABLE TV SUPPLY CO. INC. (d)—C-74
JERRY CONN ASSOCIATES INC. (d)—C-77
C.W.Y. ELECTRONICS (d)—C-78
EM ELECTRONICS INC. (d)—C-81
GAMCO INDUSTRIES INC. (m)—C-82
GENERAL MACHINE PRODUCTS CO. INC.
(m)—C-83
**INTERCEPT COMMUNICATIONS PRODUCTS
INC.** (m)—C-86
ITW LINX (m)—C-86
KES INC. (d)—C-87
LIGHTING ELECTRIC OF PENNSYLVANIA INC.
(r)—C-89
MEGA HERTZ SALES (d)—C-92
T. R. PITTS CO. (d)—C-96
PREFORMED LINE PRODUCTS CO. (m)—C-96
S.A.L. COMMUNICATIONS INC. (d)—C-99
SATELLITE SIGNALS INC. (d)—C-99
SIGNAL VISION INC. (d)—C-100
TONER CABLE EQUIPMENT INC. (d)—C-106
WEATHER SCAN INC. (d)—C-108

0330-0340

Equalizers

THE ABCOM CORP. (d)—C-68
ALFORD MANUFACTURING CO. (m)—C-69
ALLEN AVIONICS INC. (m)—C-69
ANIXTER COMMUNICATIONS (d)—C-71
ANTRONIX INC. (m)—C-71
ANTSCO CORP. (m)—C-71
CABLE SERVICES CO. INC. (d)—C-74
CABLE TV SUPPLY CO. INC. (d)—C-74
THE CAMERA MART INC. (d & r)—C-75
C-COR ELECTRONICS INC. (m)—C-75

CHANNEL MASTER (m)—C-76
COMSONICS INC. (d)—C-77
C.W.Y. ELECTRONICS (d)—C-78
DONLEY INTERNATIONAL INC. (d)—C-79
DYNAIR ELECTRONICS INC. (m)—C-80
ELECTROLINE TV EQUIPMENT INC.
(m)—C-81
EM ELECTRONICS INC. (d)—C-81
GAMCO INDUSTRIES INC. (m)—C-82
HARRIS CORP. (Broadcast Division)
(d)—C-84
**INTERCEPT COMMUNICATIONS PRODUCTS
INC.** (m)—C-86
INTERNATIONAL NUCLEAR CORP. (m)—C-86
INTRASTELLER ELECTRONICS (r)—C-86
JERROLD DIVISION (GENERAL INSTRUMENT
CORP.) (m)—C-86
KES INC. (d)—C-87
KEYSTONE ELECTRONICS CORP. (d &
r)—C-87
LENCO INC. (Electronics Div.) (m)—C-89
LIGHTING ELECTRIC OF PENNSYLVANIA INC.
(r)—C-89
LINDSAY SPECIALTY PRODUCTS (m)—C-89
MAGNAVOX CATV SYSTEMS INC., A North
American Philips Co. (m)—C-90
MEGA HERTZ SALES (d)—C-92
PHILIPS TEST & MEASURING INSTRUMENTS
(m)—C-96
T. R. PITTS CO. (d)—C-96
QUALITY RF SERVICES INC. (m & d &
r)—C-97
RMT ENGINEERING INC. (d)—C-98
SATELLITE SIGNALS INC. (d)—C-99
SCIENTIFIC-ATLANTA INC. (m)—C-99
SIGNAL VISION INC. (d)—C-100
TEMTRON ELECTRONICS (d)—C-103
TEXSCAN CORPORATION (m)—C-104
TONER CABLE EQUIPMENT INC. (d)—C-106
VALLEY INTERNATIONAL INC. (m)—C-107
VIEWSONICS INC. (m)—C-108
WEATHER SCAN INC. (d)—C-108
WHEATSTONE CORP. (m)—C-108

0330-0360

Line Extender Amplifiers

ADAPT COMMUNICATION SUPPLY CO. INC.
(d)—C-68
ALFORD MANUFACTURING CO. (m)—C-69
ANIXTER COMMUNICATIONS (d)—C-71
ANTSCO CORP. (m)—C-71
BLONDER-TONGUE LABORATORIES INC.
(m)—C-73
BRAD CABLE ELECTRONICS INC. (r)—C-73
BROADBAND ENGINEERING INC. (m)—C-74
CABLE SERVICES CO. INC. (d & r)—C-74
CABLE TV SUPPLY CO. INC. (d)—C-74
THE CAMERA MART INC. (d & r)—C-75
CASCO CATV SERVICES (r)—C-75
CATV SERVICES INC. (d)—C-75
C-COR ELECTRONICS INC. (m)—C-75
CENTURY ELECTRONICS SERVICE LTD. (d &
r)—C-76
CHANNEL MASTER (m)—C-76
COMSONICS INC. (d & r)—C-77
JERRY CONN ASSOCIATES INC. (d)—C-77
C.W.Y. ELECTRONICS (d)—C-78
dB COMMUNICATIONS INC. (d)—C-78
DELTA BENCO CASCADE LTD. (m)—C-78
DIGITRACE INC. (r)—C-79
ELECTROLINE TV EQUIPMENT INC.
(m)—C-81
EM ELECTRONICS INC. (d)—C-81
GAMCO INDUSTRIES INC. (m)—C-82
HARRIS CORP. (Broadcast Division)
(d)—C-84
INTRASTELLER ELECTRONICS (r)—C-86
JERROLD DIVISION (GENERAL INSTRUMENT
CORP.) (m)—C-86
KES INC. (d)—C-87
LIGHTING ELECTRIC OF PENNSYLVANIA INC.
(r)—C-89
LINDSAY SPECIALTY PRODUCTS (m)—C-89
MAGNAVOX CATV SYSTEMS INC., A North
American Philips Co. (m)—C-90

MEGA HERTZ SALES (d)—C-92
 MICRO-SAT S/E INC. (d)—C-92
 MICRODYNE CORP. (m)—C-92
MIDWEST CORP. (d)—C-92
 PHILIPS TEST & MEASURING INSTRUMENTS (m)—C-96
 T. R. PITTS CO. (d)—C-96
 QUALITY RF SERVICES INC. (r)—C-97
 RMT ENGINEERING INC. (d & r)—C-98
 SATELLITE SIGNALS INC. (d)—C-99
 SCIENTIFIC-ATLANTA INC. (m)—C-99
 SIGNAL VISION INC. (d)—C-100
 SPECTRUM MEGA HERTZ (d)—C-101
 TEMTRON ELECTRONICS (d)—C-103
 TEXSCAN CORPORATION (m)—C-104
 TONER CABLE EQUIPMENT INC. (d)—C-106
 TRIPLE CROWN ELECTRONICS INC. (m)—C-106
 VIEWSONICS INC. (m)—C-108
 WEATHER SCAN INC. (d)—C-108

0330-0380**Matching Transformers**

ADAPT COMMUNICATION SUPPLY CO. INC. (d)—C-68
 ALFORD MANUFACTURING CO. (m)—C-69
 ANIXTER CANADA INC. (d)—C-71
 ANIXTER COMMUNICATIONS (d)—C-71
 ANTRONIX INC. (m)—C-71
 ANTRONIX SALES (m)—C-71
 ANTSCO CORP. (m)—C-71
 ARCOM LABS (d)—C-71
 ATLAS/SOUNDOLIER (m)—C-72
 BLONDER-TONGUE LABORATORIES INC. (m)—C-73
 CABLE SERVICES CO. INC. (d)—C-74
 CABLE TV SUPPLY CO. INC. (d)—C-74
 CHANNEL MASTER (m)—C-76
 COLORMAX ELECTRONIC CORP. (d)—C-77
 COMMUNICATION MARKETING & CONSULTING LTD. (m)—C-77
 COMSONICS INC. (d)—C-77
 JERRY CONN ASSOCIATES INC. (d)—C-77
 C.W.Y. ELECTRONICS (d)—C-78
 DECIBEL PRODUCTS INC. (m)—C-78
 EAGLE COMTRONICS INC. (m)—C-80
 ELECTROLINE TV EQUIPMENT INC. (m)—C-81
 EM ELECTRONICS INC. (m & d)—C-81
 GAMCO INDUSTRIES INC. (m)—C-82
 G. C. ELECTRONICS CO. (m)—C-83
 HARRIS CORP. (Broadcast Division) (d)—C-84
 JERROLD DIVISION (GENERAL INSTRUMENT CORP.) (m)—C-86
 KES INC. (d)—C-87
 KEYSTONE ELECTRONICS CORP. (d)—C-87
 LIGHTING ELECTRIC OF PENNSYLVANIA INC. (r)—C-89
 LINDSAY SPECIALTY PRODUCTS (m)—C-89
 MAGNAVOX CATV SYSTEMS INC., A North American Philips Co. (m)—C-90
 MEGA HERTZ SALES (d)—C-92
 MULTI PRODUCTS INTERNATIONAL (m)—C-93
 NORTHERN CATV SALES & DISTRIBUTORS INC. (d)—C-94
 T. R. PITTS CO. (d)—C-96
 QUALITY VIDEO SUPPLY CORP. (d)—C-97
 RMS ELECTRONICS INC./CATV DIVISION (m)—C-98
 RMT ENGINEERING INC. (d)—C-98
 S.A.L. COMMUNICATIONS INC. (d)—C-99
 SATELLITE SIGNALS INC. (d)—C-99
 SHIVELY LABORATORIES INC. (m)—C-100
 SIGNAL VISION INC. (d)—C-100
 SPECTRUM MEGA HERTZ (d)—C-101
 TONER CABLE EQUIPMENT INC. (d)—C-106
 TRANS-USA CORP. (m)—C-106
 VIEWSONICS INC. (m)—C-108
 WEATHER SCAN INC. (d)—C-108

0330-0400**Modular Amplifier Stations**

THE ABCOM CORP. (d)—C-68

ALFORD MANUFACTURING CO. (m)—C-69
 ANIXTER COMMUNICATIONS (d)—C-71
 BRAD CABLE ELECTRONICS INC. (r)—C-73
 CABLE SERVICES CO. INC. (d & r)—C-74
 CABLE TV SUPPLY CO. INC. (d)—C-74
 CATV SERVICES INC. (d)—C-75
 CENTURY ELECTRONICS SERVICE LTD. (d & r)—C-76
 COMSONICS INC. (d & r)—C-77
 JERRY CONN ASSOCIATES INC. (d)—C-77
 C.W.Y. ELECTRONICS (d)—C-78
 DELTA BENCO CASCADE LTD. (m)—C-78
 DIGITRACE INC. (r)—C-79
 EM ELECTRONICS INC. (d)—C-81
 GAMCO INDUSTRIES INC. (m)—C-82
 HARRIS CORP. (Broadcast Division) (d)—C-84
 INTRASTELLER ELECTRONICS (r)—C-86
 JERROLD DIVISION (GENERAL INSTRUMENT CORP.) (m)—C-86
 KEYSTONE ELECTRONICS CORP. (r)—C-87
 LIGHTING ELECTRIC OF PENNSYLVANIA INC. (r)—C-89
 LINDSAY SPECIALTY PRODUCTS (m)—C-89
 MAGNAVOX CATV SYSTEMS INC., A North American Philips Co. (m)—C-90
 T. R. PITTS CO. (d)—C-96
 QUALITY RF SERVICES INC. (r)—C-97
 RMT ENGINEERING INC. (d & r)—C-98
 SATELLITE SIGNALS INC. (d)—C-99
 SCIENTIFIC-ATLANTA INC. (m)—C-99
 SIGNAL VISION INC. (d)—C-100
 TONER CABLE EQUIPMENT INC. (d)—C-106
 TRIPLE CROWN ELECTRONICS INC. (m)—C-106

0330-0420**Power Couplers**

ADAPT COMMUNICATION SUPPLY CO. INC. (d)—C-68
 ALFORD MANUFACTURING CO. (m)—C-69
 ANIXTER CANADA INC. (d)—C-71
 ANIXTER COMMUNICATIONS (d)—C-71
 ANTRONIX INC. (m)—C-71
 ANTRONIX SALES (m)—C-71
 CABLE SERVICES CO. INC. (d)—C-74
 CABLE TV SUPPLY CO. INC. (d)—C-74
 C-COR ELECTRONICS INC. (m)—C-75
 COLORMAX ELECTRONIC CORP. (d)—C-77
 COMSONICS INC. (d & r)—C-77
 C.W.Y. ELECTRONICS (d)—C-78
 DIGITRACE INC. (r)—C-79
 EM ELECTRONICS INC. (d)—C-81
 GAMCO INDUSTRIES INC. (m)—C-82
 JERROLD DIVISION (GENERAL INSTRUMENT CORP.) (m)—C-86
 KES INC. (d)—C-87
 KEYSTONE ELECTRONICS CORP. (m & d & r)—C-87
 LIGHTING ELECTRIC OF PENNSYLVANIA INC. (r)—C-89
 LINDSAY SPECIALTY PRODUCTS (m)—C-89
 MEGA HERTZ SALES (d)—C-92
MIDWEST CORP. (d)—C-92
 T. R. PITTS CO. (d)—C-96
 RMS ELECTRONICS INC./CATV DIVISION (m)—C-98
 RMT ENGINEERING INC. (d)—C-98
 SATELLITE SIGNALS INC. (d)—C-99
 SIGNAL VISION INC. (d)—C-100
 TONER CABLE EQUIPMENT INC. (d)—C-106
 WEATHER SCAN INC. (d)—C-108

0330-0440**Power Supplies**

ADAPT COMMUNICATION SUPPLY CO. INC. (d)—C-68
 ALEXANDER BATTERIES (m)—C-69
 ALFORD MANUFACTURING CO. (m)—C-69
 ALPHA TECHNOLOGIES INC. (m)—C-69
 ANIXTER CANADA INC. (d)—C-71
 ANIXTER COMMUNICATIONS (d)—C-71
 BRAD CABLE ELECTRONICS INC. (r)—C-73
 CABLE POWER INC. (m)—C-74

CABLE SERVICES CO. INC. (d & r)—C-74
 CABLE TV SUPPLY CO. INC. (d)—C-74
 CAM-LOK INC. (m)—C-75
 CASCO CATV SERVICES (m & d & r)—C-75
 C-COR ELECTRONICS INC. (m)—C-75
 CENTURY ELECTRONICS SERVICE LTD. (d & r)—C-76
 COIL AMERICAN TECHNOLOGY CO. (m)—C-77
 COLORMAX ELECTRONIC CORP. (d)—C-77
 COMPREHENSIVE VIDEO SUPPLY CORP. (d)—C-77
 COMSONICS INC. (d & r)—C-77
 JERRY CONN ASSOCIATES INC. (d)—C-77
 CONTROL TECHNOLOGY INC. (m)—C-77
 C.W.Y. ELECTRONICS (d)—C-78
 dB COMMUNICATIONS INC. (d)—C-78
 DECIBEL PRODUCTS INC. (m)—C-78
 DELTA BENCO CASCADE LTD. (m)—C-78
 DIGITRACE INC. (r)—C-79
 EM ELECTRONICS INC. (d)—C-81
 GAMCO INDUSTRIES INC. (m)—C-82
 HARRIS CORP. (Broadcast Division) (d)—C-84
 INTRASTELLER ELECTRONICS (r)—C-86
 KES INC. (d)—C-87
 KEYSTONE ELECTRONICS CORP. (r)—C-87
 LARSON ELECTRONICS (m)—C-88
 LECTRO PRODUCTS (m)—C-89
 LIGHTING ELECTRIC OF PENNSYLVANIA INC. (r)—C-89
 MAGNAVOX CATV SYSTEMS INC., A North American Philips Co. (m)—C-90
 MEGA HERTZ SALES (d)—C-92
 MICRO-SAT S/E INC. (d & r)—C-92
MIDWEST CORP. (d)—C-92
 T. R. PITTS CO. (d)—C-96
 RMS ELECTRONICS INC./CATV DIVISION (m)—C-98
 RMT ENGINEERING INC. (d & r)—C-98
 SATELLITE SIGNALS INC. (d)—C-99
 SIGNAL VISION INC. (d)—C-100
 SL WABER (m)—C-100
 SOLA ELECTRIC (unit of General Signal) (m)—C-100
 TEXSCAN CORPORATION (m)—C-104
 TONER CABLE EQUIPMENT INC. (d)—C-106
 TRIPLE CROWN ELECTRONICS INC. (m)—C-106
 VIEWSONICS INC. (m)—C-108
 WEATHER SCAN INC. (d)—C-108
 WILMORE ELECTRONICS CO. INC. (m)—C-109
 WINDERS & GEIST INC. (m)—C-109

0330-0460**Set-top Converters**

ADAPT COMMUNICATION SUPPLY CO. INC. (d)—C-68
 ALFORD MANUFACTURING CO. (m)—C-69
 AMERICAN LIGHTWAVE SYSTEMS INC. (m)—C-69
 ANIXTER CANADA INC. (d)—C-71
 ANIXTER COMMUNICATIONS (d)—C-71
 ANTRONIX INC. (m)—C-71
 ANTRONIX SALES (m)—C-71
 ANTSCO CORP. (m)—C-71
 BRAD CABLE ELECTRONICS INC. (d & r)—C-73
 CABLE SERVICES CO. INC. (d)—C-74
 CABLE TV SUPPLY CO. INC. (d)—C-74
 C-COR ELECTRONICS INC. (m)—C-75
 CENTURY ELECTRONICS SERVICE LTD. (d & r)—C-76
 COLORMAX ELECTRONIC CORP. (d)—C-77
 COMSONICS INC. (d)—C-77
 CONTROL COM INC. (m)—C-77
 C.W.Y. ELECTRONICS (d)—C-78
 dB COMMUNICATIONS INC. (d)—C-78
 DIGITRACE INC. (r)—C-79
 DONLEY INTERNATIONAL INC. (d)—C-79
 EAGLE COMTRONICS INC. (m)—C-80
 EM ELECTRONICS INC. (m & d)—C-81
 INTRASTELLER ELECTRONICS (r)—C-86
 JERROLD DIVISION (GENERAL INSTRUMENT CORP.) (m)—C-86
 KEYSTONE ELECTRONICS CORP. (r)—C-87
 MAI COMMUNICATIONS INC. (r)—C-90
 PANASONIC INDUSTRIAL CO. (m)—C-95
 PIONEER COMMUNICATIONS OF AMERICA INC. (m)—C-96
 SCIENTIFIC-ATLANTA INC. (m)—C-99
 SIGNAL VISION INC. (d)—C-100
 SYRCSITS INTERNATIONAL INC. (m)—C-102
 TOCOM DIV., GENERAL INSTRUMENT CORP. (m)—C-104
 TONER CABLE EQUIPMENT INC. (d)—C-106

INTRASTELLER ELECTRONICS (r)—C-86
 JERROLD DIVISION (GENERAL INSTRUMENT CORP.) (m)—C-86
 KES INC. (d)—C-87
 KEYSTONE ELECTRONICS CORP. (r)—C-87
 LIGHTING ELECTRIC OF PENNSYLVANIA INC. (r)—C-89
 MAI COMMUNICATIONS INC. (r)—C-90
 MEGA HERTZ SALES (d)—C-92
 MICRO-SAT S/E INC. (d & r)—C-92
MIDWEST CORP. (d)—C-92
 PANASONIC INDUSTRIAL CO. (m)—C-95
 PIONEER COMMUNICATIONS OF AMERICA INC. (m)—C-96
 T. R. PITTS CO. (d)—C-96
 S.A.L. COMMUNICATIONS INC. (d)—C-99
 SATELLITE SIGNALS INC. (d)—C-99
 SCIENTIFIC-ATLANTA INC. (m)—C-99
 SIGNAL VISION INC. (d)—C-100
 SPECTRUM MEGA HERTZ (d)—C-101
 TELE-WIRE SUPPLY CORP. (d)—C-103
 TOCOM DIV., GENERAL INSTRUMENT CORP. (m)—C-104
 TONER CABLE EQUIPMENT INC. (d)—C-106
 TRANS-USA CORP. (m)—C-106
 WEATHER SCAN INC. (d)—C-108

0330-0480**—addressable**

AMERICAN LIGHTWAVE SYSTEMS INC. (m)—C-69
 ARTEL SERVICE CORP. (m & d & r)—C-72
 CENTURY ELECTRONICS SERVICE LTD. (d & r)—C-76
 CONTROL COM INC. (m)—C-77
 DELTA BENCO CASCADE LTD. (m)—C-78
 DIGITRACE INC. (r)—C-79
 DONLEY INTERNATIONAL INC. (d)—C-79
 EAGLE COMTRONICS INC. (m)—C-80
 EM ELECTRONICS INC. (d)—C-81
 GENERAL INSTRUMENT CORP. (CABLE HOME GROUP) (m)—C-83
 INTRASTELLER ELECTRONICS (r)—C-86
 JERROLD DIVISION (GENERAL INSTRUMENT CORP.) (m)—C-86
 KEYSTONE ELECTRONICS CORP. (r)—C-87
 MAI COMMUNICATIONS INC. (r)—C-90
 PANASONIC INDUSTRIAL CO. (m)—C-95
 PICO PRODUCTS INC. (m & d)—C-96
 PIONEER COMMUNICATIONS OF AMERICA INC. (m)—C-96
 SCIENTIFIC-ATLANTA INC. (m)—C-99
 SIGNAL VISION INC. (d)—C-100
 SYRCSITS INTERNATIONAL INC. (m)—C-102
 TOCOM DIV., GENERAL INSTRUMENT CORP. (m)—C-104
 TONER CABLE EQUIPMENT INC. (d)—C-106

0330-0500**—non-addressable**

ANTRONIX INC. (m)—C-71
 ANTRONIX SALES (m)—C-71
 C-COR ELECTRONICS INC. (m)—C-75
 CENTURY ELECTRONICS SERVICE LTD. (d & r)—C-76
 COLORMAX ELECTRONIC CORP. (d)—C-77
 DIGITRACE INC. (r)—C-79
 DONLEY INTERNATIONAL INC. (d)—C-79
 EAGLE COMTRONICS INC. (m)—C-80
 EM ELECTRONICS INC. (m & d)—C-81
 INTRASTELLER ELECTRONICS (r)—C-86
 JERROLD DIVISION (GENERAL INSTRUMENT CORP.) (m)—C-86
 KEYSTONE ELECTRONICS CORP. (r)—C-87
 MAI COMMUNICATIONS INC. (r)—C-90
 PANASONIC INDUSTRIAL CO. (m)—C-95
 PIONEER COMMUNICATIONS OF AMERICA INC. (m)—C-96
 SCIENTIFIC-ATLANTA INC. (m)—C-99
 SIGNAL VISION INC. (d)—C-100
 SPECTRUM MEGA HERTZ (d)—C-101
 TONER CABLE EQUIPMENT INC. (d)—C-106
 TRANS-USA CORP. (m)—C-106

CABLE EQUIPMENT & SUPPLIES—0300

0330-0520

—off-premise

AMERICAN LIGHTWAVE SYSTEMS INC. (m)—C-69
BLONDER-TONGUE LABORATORIES INC. (m)—C-73
CONTROL COM INC. (m)—C-77
DELTA BENCO CASCADE LTD. (m)—C-78
MAI COMMUNICATIONS INC. (r)—C-90
PICO PRODUCTS INC. (m & d)—C-96
PIONEER COMMUNICATIONS OF AMERICA INC. (m)—C-96
QUALITY VIDEO SUPPLY CORP. (d)—C-97
SCIENTIFIC-ATLANTA INC. (m)—C-99
TEXSCAN CORPORATION (m)—C-104
TIMES FIBER COMMUNICATIONS INC. (m)—C-104
TONER CABLE EQUIPMENT INC. (d)—C-106

0330-0540

Splitters

ADAPT COMMUNICATION SUPPLY CO. INC. (d)—C-68
ALFORD MANUFACTURING CO. (m)—C-69
ANIXTER CANADA INC. (d)—C-71
ANIXTER COMMUNICATIONS (d)—C-71
ANTRONIX INC. (m)—C-71
ANTRONIX SALES (m)—C-71
ANTSCO CORP. (m)—C-71
ARCOM LABS (d)—C-71
ARCOM LABS (d)—C-71
BLONDER-TONGUE LABORATORIES INC. (m)—C-73
CABLE SERVICES CO. INC. (d)—C-74
CABLE TV SUPPLY CO. INC. (d)—C-74
C-COR ELECTRONICS INC. (m)—C-75
CHANNEL MASTER (m)—C-76
COIL AMERICAN TECHNOLOGY CO. (m)—C-77
COLORMAX ELECTRONIC CORP. (d)—C-77
COMSONICS INC. (d & r)—C-77
JERRY CONN ASSOCIATES INC. (d)—C-77
C.W.Y. ELECTRONICS (d)—C-78
DECIBEL PRODUCTS INC. (m)—C-78
DONLEY INTERNATIONAL INC. (d)—C-79
EAGLE COMTRONICS INC. (m)—C-80
ELECTROLINE TV EQUIPMENT INC. (m)—C-81
EM ELECTRONICS INC. (m & d)—C-81
GAMCO INDUSTRIES INC. (m)—C-82
G. C. ELECTRONICS CO. (m)—C-83
INTERCEPT COMMUNICATIONS PRODUCTS INC. (m)—C-86
JERROLD DIVISION (GENERAL INSTRUMENT CORP.) (m)—C-86
KDI ELECTRONICS (m)—C-87
KES INC. (d)—C-87
KEYSTONE ELECTRONICS CORP. (m & d & r)—C-87
LECTRO PRODUCTS (m)—C-89
LIGHTING ELECTRIC OF PENNSYLVANIA INC. (r)—C-89
LINDSAY SPECIALTY PRODUCTS (m)—C-89
MAGNAVOX CATV SYSTEMS INC., A North American Philips Co. (m)—C-90
MARCONI COMMUNICATION SYSTEMS LTD. (m)—C-90
MEGA HERTZ SALES (d)—C-92
MICRO COMMUNICATIONS INC. (m)—C-92
MICRO-SAT S/E INC. (d)—C-92
MICRODYNE CORP. (m)—C-92
MICROWAVE FILTER CO. INC. (m)—C-92
MULTI PRODUCTS INTERNATIONAL (m)—C-93
NARDA MICROWAVE CORP. (m)—C-94
NORTHERN CATV SALES & DISTRIBUTORS INC. (d)—C-94
PECA INC. (m)—C-95
PHILIPS TEST & MEASURING INSTRUMENTS (m)—C-96
PICO PRODUCTS INC. (m & d)—C-96
T. R. PITTS CO. (d)—C-96
RMS ELECTRONICS INC./CATV DIVISION (m)—C-98
RMT ENGINEERING INC. (d)—C-98

S.A.L. COMMUNICATIONS INC. (d)—C-99
SATELLITE SIGNALS INC. (d)—C-99
SCIENTIFIC-ATLANTA INC. (m)—C-99
SHIVELY LABORATORIES INC. (m)—C-100
SIGNAL VISION INC. (d)—C-100
STEINBERG ELECTRONICS INC. (d)—C-101
TONER CABLE EQUIPMENT INC. (d)—C-106
TRANS-USA CORP. (m)—C-106
UNION CONNECTOR CO. INC. (m)—C-107
VIEWSONICS INC. (m)—C-108
WEATHER SCAN INC. (d)—C-108
WIDE BAND ENGINEERING CO. (m)—C-108
WIREWORKS CORP. (m)—C-109

0330-0560

Standby Power Supplies

ADAPT COMMUNICATION SUPPLY CO. INC. (d)—C-68
ALFORD MANUFACTURING CO. (m)—C-69
ALPHA TECHNOLOGIES INC. (m)—C-69
ANIXTER CANADA INC. (d)—C-71
ANIXTER COMMUNICATIONS (d)—C-71
BRAD CABLE ELECTRONICS INC. (r)—C-73
CABLE POWER INC. (m)—C-74
CABLE SERVICES CO. INC. (d)—C-74
CABLE TV SUPPLY CO. INC. (d)—C-74
CASCO CATV SERVICES (r)—C-75
C-COR ELECTRONICS INC. (m)—C-75
COIL AMERICAN TECHNOLOGY CO. (m)—C-77
COMSONICS INC. (m & d & r)—C-77
JERRY CONN ASSOCIATES INC. (d)—C-77
CONTROL TECHNOLOGY INC. (m)—C-77
C.W.Y. ELECTRONICS (d)—C-78
dB COMMUNICATIONS INC. (d)—C-78
DELTA BENCO CASCADE LTD. (m)—C-78
EM ELECTRONICS INC. (d)—C-81
JERROLD DIVISION (GENERAL INSTRUMENT CORP.) (m)—C-86
KES INC. (d)—C-87
LARSON ELECTRONICS (m)—C-88
LECTRO PRODUCTS (m)—C-89
LIGHTING ELECTRIC OF PENNSYLVANIA INC. (r)—C-89
MAGNAVOX CATV SYSTEMS INC., A North American Philips Co. (m)—C-90
MEGA HERTZ SALES (d)—C-92
MICRO-SAT S/E INC. (d & r)—C-92
T. R. PITTS CO. (d)—C-96
RMS ELECTRONICS INC./CATV DIVISION (m)—C-98
SATELLITE SIGNALS INC. (d)—C-99
SOLA ELECTRIC (unit of General Signal) (m)—C-100
SPECTRUM MEGA HERTZ (d)—C-101
TERABO CORP. (m)—C-104
TEXSCAN CORPORATION (m)—C-104
TONER CABLE EQUIPMENT INC. (d)—C-106
TRIPLE CROWN ELECTRONICS INC. (m)—C-106
VIEWSONICS INC. (m)—C-108
WILMORE ELECTRONICS CO. INC. (m)—C-109
WINDERS & GEIST INC. (m)—C-109

0330-0580

Sub-VHF Equipment & In-System Converters

ALFORD MANUFACTURING CO. (m)—C-69
ANIXTER COMMUNICATIONS (d)—C-71
BLONDER-TONGUE LABORATORIES INC. (m)—C-73
CABLE TV SUPPLY CO. INC. (d)—C-74
COMSONICS INC. (d & r)—C-77
C.W.Y. ELECTRONICS (d)—C-78
DELTA BENCO CASCADE LTD. (m)—C-78
EM ELECTRONICS INC. (d)—C-81
JERROLD DIVISION (GENERAL INSTRUMENT CORP.) (m)—C-86
LIGHTING ELECTRIC OF PENNSYLVANIA INC. (r)—C-89
MEGA HERTZ SALES (d)—C-92

RMT ENGINEERING INC. (d)—C-98
SATELLITE SIGNALS INC. (d)—C-99
SYNCHRONOUS COMMUNICATIONS INC. (m)—C-102
TONER CABLE EQUIPMENT INC. (d)—C-106
TRIPLE CROWN ELECTRONICS INC. (m)—C-106

0330-0600

Tap-Offs

ADAPT COMMUNICATION SUPPLY CO. INC. (d)—C-68
ALFORD MANUFACTURING CO. (m)—C-69
ANIXTER COMMUNICATIONS (d)—C-71
ANTRONIX INC. (m)—C-71
ANTRONIX SALES (m)—C-71
BLONDER-TONGUE LABORATORIES INC. (m)—C-73
CABLE SERVICES CO. INC. (d)—C-74
CABLE TV SUPPLY CO. INC. (d)—C-74
CHANNEL MASTER (m)—C-76
COIL AMERICAN TECHNOLOGY CO. (m)—C-77
COLORMAX ELECTRONIC CORP. (d)—C-77
COMSONICS INC. (d)—C-77
C.W.Y. ELECTRONICS (d)—C-78
EAGLE COMTRONICS INC. (m)—C-80
EM ELECTRONICS INC. (d)—C-81
GAMCO INDUSTRIES INC. (m)—C-82
INTERCEPT COMMUNICATIONS PRODUCTS INC. (m)—C-86
JERROLD DIVISION (GENERAL INSTRUMENT CORP.) (m)—C-86
KEYSTONE ELECTRONICS CORP. (m & d & r)—C-87
LIGHTING ELECTRIC OF PENNSYLVANIA INC. (r)—C-89
LINDSAY SPECIALTY PRODUCTS (m)—C-89
MAGNAVOX CATV SYSTEMS INC., A North American Philips Co. (m)—C-90
MEGA HERTZ SALES (d)—C-92
PECA INC. (m)—C-95
PHILIPS TEST & MEASURING INSTRUMENTS (m)—C-96
T. R. PITTS CO. (d)—C-96
RMS ELECTRONICS INC./CATV DIVISION (m)—C-98
RMT ENGINEERING INC. (d)—C-98
S.A.L. COMMUNICATIONS INC. (d)—C-99
SATELLITE SIGNALS INC. (d)—C-99
SIGNAL VISION INC. (d)—C-100
STEINBERG ELECTRONICS INC. (d)—C-101
TONER CABLE EQUIPMENT INC. (d)—C-106
TRANS-USA CORP. (m)—C-106
VIEWSONICS INC. (m)—C-108

0330-0620

Trunk Amplifiers

ADAPT COMMUNICATION SUPPLY CO. INC. (d)—C-68
ALFORD MANUFACTURING CO. (m)—C-69
ANIXTER CANADA INC. (d)—C-71
ANIXTER COMMUNICATIONS (d)—C-71
BLONDER-TONGUE LABORATORIES INC. (m)—C-73
BRAD CABLE ELECTRONICS INC. (r)—C-73
BROADBAND ENGINEERING INC. (m)—C-74
CABLE SERVICES CO. INC. (d & r)—C-74
CABLE TV SUPPLY CO. INC. (d)—C-74
CASCO CATV SERVICES (r)—C-75
CATV SERVICES INC. (d)—C-75
C-COR ELECTRONICS INC. (m)—C-75
CENTURY ELECTRONICS SERVICE LTD. (d & r)—C-76
CHANNEL MASTER (m)—C-76
COMSONICS INC. (d & r)—C-77
JERRY CONN ASSOCIATES INC. (d)—C-77
C.W.Y. ELECTRONICS (d)—C-78
DELTA BENCO CASCADE LTD. (m)—C-78
DIGITRACE INC. (r)—C-79
EM ELECTRONICS INC. (d)—C-81
GAMCO INDUSTRIES INC. (m)—C-82
INTRASTELLER ELECTRONICS (r)—C-86

JERROLD DIVISION (GENERAL INSTRUMENT CORP.) (m)—C-86
KES INC. (d)—C-87
KEYSTONE ELECTRONICS CORP. (d & r)—C-87
LIGHTING ELECTRIC OF PENNSYLVANIA INC. (r)—C-89
LINDSAY SPECIALTY PRODUCTS (m)—C-89
MAGNAVOX CATV SYSTEMS INC., A North American Philips Co. (m)—C-90
MEGA HERTZ SALES (d)—C-92
MICRO-SAT S/E INC. (d)—C-92
MICRODYNE CORP. (m)—C-92
MIDWEST CORP. (d)—C-92
PHILIPS TEST & MEASURING INSTRUMENTS (m)—C-96
T. R. PITTS CO. (d)—C-96
QUALITY RF SERVICES INC. (m & d & r)—C-97
RMT ENGINEERING INC. (d & r)—C-98
SATELLITE SIGNALS INC. (d)—C-99
SCIENTIFIC-ATLANTA INC. (m)—C-99
SIGNAL VISION INC. (d)—C-100
SPECTRUM MEGA HERTZ (d)—C-101
TEXSCAN CORPORATION (m)—C-104
TONER CABLE EQUIPMENT INC. (d)—C-106
TRIPLE CROWN ELECTRONICS INC. (m)—C-106
VIEWSONICS INC. (m)—C-108
WEATHER SCAN INC. (d)—C-108

0330-0640

Two-Way & Special Equipment

ALEXANDER BATTERIES (m & d)—C-69
ALFORD MANUFACTURING CO. (m)—C-69
AMERICAN LIGHTWAVE SYSTEMS INC. (m)—C-69
ANIXTER COMMUNICATIONS (d)—C-71
ARTEL COMMUNICATIONS CORP. (d)—C-72
ARTEL SERVICE CORP. (m & d & r)—C-72
BRAD CABLE ELECTRONICS INC. (r)—C-73
BROADBAND ENGINEERING INC. (m)—C-74
CABLE SERVICES CO. INC. (d)—C-74
CABLE TV SUPPLY CO. INC. (d)—C-74
CASCO CATV SERVICES (r)—C-75
C-COR ELECTRONICS INC. (m)—C-75
CENTURY ELECTRONICS SERVICE LTD. (d & r)—C-76
COMSONICS INC. (d & r)—C-77
JERRY CONN ASSOCIATES INC. (d)—C-77
C.W.Y. ELECTRONICS (d)—C-78
DECIBEL PRODUCTS INC. (m)—C-78
DELTA BENCO CASCADE LTD. (m)—C-78
EM ELECTRONICS INC. (d)—C-81
IMMAD BROADCAST SERVICES (d & r)—C-84
INTERCEPT COMMUNICATIONS PRODUCTS INC. (m)—C-86
INTRASTELLER ELECTRONICS (r)—C-86
JERROLD DIVISION (GENERAL INSTRUMENT CORP.) (m)—C-86
KEYSTONE ELECTRONICS CORP. (m & d & r)—C-87
LIGHTING ELECTRIC OF PENNSYLVANIA INC. (r)—C-89
LINDSAY SPECIALTY PRODUCTS (m)—C-89
MAGNAVOX CATV SYSTEMS INC., A North American Philips Co. (m)—C-90
MEGA HERTZ SALES (d)—C-92
MOTOROLA INC., COMMUNICATIONS SECTION (m)—C-93
T. R. PITTS CO. (d)—C-96
QUALITY RF SERVICES INC. (m & d & r)—C-97
RMT ENGINEERING INC. (d & r)—C-98
SATELLITE SIGNALS INC. (d)—C-99
SCIENTIFIC-ATLANTA INC. (m)—C-99
SIGNAL VISION INC. (d)—C-100
TONER CABLE EQUIPMENT INC. (d)—C-106
TRANS-USA CORP. (m)—C-106
VIEWSONICS INC. (m)—C-108

0340 EQUIPMENT HOUSING

0340-0020 Grade Level Housings

ADAPT COMMUNICATION SUPPLY CO. INC. (d)—C-68
ALFORD MANUFACTURING CO. (m)—C-69
ANIXTER COMMUNICATIONS (d)—C-71
ATLAS/SOUNDOLIER (m)—C-72
BROADBAND ENGINEERING INC. (m)—C-74
CABLE SERVICES CO. INC. (d)—C-74
CABLE TV SUPPLY CO. INC. (d)—C-74
CHANNELL COMMERCIAL CORP. (m)—C-76
COIL AMERICAN TECHNOLOGY CO. (m)—C-77
DIAMOND COMMUNICATION PRODUCTS INC. (m)—C-79
DONLEY INTERNATIONAL INC. (d)—C-79
THE GEORGE-INGRAHAM CORP. (m)—C-83
LIGHTING ELECTRIC OF PENNSYLVANIA INC. (d & r)—C-89
PENN STATE CABLE COMMUNICATIONS (r)—C-95
T. R. PITTS CO. (d)—C-96
PYRAMID INDUSTRIES INC. (m)—C-97
SIGNAL VISION INC. (d)—C-100
TELE-WIRE SUPPLY CORP. (d)—C-103

0340-0040 Meter Boxes-Electrical Pull Boxes

ADAPT COMMUNICATION SUPPLY CO. INC. (d)—C-68
ALFORD MANUFACTURING CO. (m)—C-69
CABLETEK CENTER PRODUCTS INC. (m & d)—C-74
CARSON INDUSTRIES INC. (m & d)—C-75
THE GEORGE-INGRAHAM CORP. (s)—C-83
LIGHTING ELECTRIC OF PENNSYLVANIA INC. (d & r)—C-89
PENN STATE CABLE COMMUNICATIONS (r)—C-95
SATELLITE SIGNALS INC. (m)—C-99
SIGNAL VISION INC. (d)—C-100

0340-0060 Pedestal Housings

ABERDEEN CO. (m)—C-68
ADAPT COMMUNICATION SUPPLY CO. INC. (d)—C-68
ALFORD MANUFACTURING CO. (m)—C-69
ANIXTER CANADA INC. (d)—C-71
ANIXTER COMMUNICATIONS (d)—C-71
ATLAS/SOUNDOLIER (m)—C-72
BROADBAND ENGINEERING INC. (m)—C-74
CABLE POWER INC. (m)—C-74
CABLE SERVICES CO. INC. (d)—C-74
CABLE TV SUPPLY CO. INC. (d)—C-74
CASCO CATV SERVICES (d)—C-75
CHANNELL COMMERCIAL CORP. (m)—C-76
COIL AMERICAN TECHNOLOGY CO. (m)—C-77
COMSONICS INC. (d & r)—C-77
C.W.Y. ELECTRONICS (m)—C-78
dB COMMUNICATIONS INC. (d)—C-78
DIAMOND COMMUNICATION PRODUCTS INC. (m)—C-79
DONLEY INTERNATIONAL INC. (d)—C-79
EM ELECTRONICS INC. (d)—C-81
THE GEORGE-INGRAHAM CORP. (s)—C-83
INDIANA PRESSED STEEL (m)—C-86
KES INC. (d)—C-87
LIGHTING ELECTRIC OF PENNSYLVANIA INC. (d & r)—C-89
MEGA HERTZ SALES (d)—C-92
MICRO-SAT S/E INC. (d)—C-92
MIDWEST CORP. (d)—C-92
PENN STATE CABLE COMMUNICATIONS (r)—C-95
T. R. PITTS CO. (d)—C-96
PROPED INC. (m)—C-97

PYRAMID INDUSTRIES INC. (m)—C-97
RELIABLE ELECTRIC/UTILITY PRODUCTS (m)—C-98
RMS ELECTRONICS INC./CATV DIVISION (d)—C-98
S.A.L. COMMUNICATIONS INC. (d)—C-99
SATELLITE SIGNALS INC. (d)—C-99
SIGNAL VISION INC. (d)—C-100
TELE-WIRE SUPPLY CORP. (d)—C-103
TONER CABLE EQUIPMENT INC. (d)—C-106
VIEWSONICS INC. (m)—C-108
WEATHER SCAN INC. (d)—C-108

0340-0080 Pre-Assembled

ACOUSTIC SYSTEMS (m)—C-68
ADAPT COMMUNICATION SUPPLY CO. INC. (d)—C-68
ALFORD MANUFACTURING CO. (m)—C-69
BROADBAND ENGINEERING INC. (m)—C-74
CABLE SERVICES CO. INC. (d)—C-74
CABLE TV SUPPLY CO. INC. (d)—C-74
THE GEORGE-INGRAHAM CORP. (m)—C-83
L & R COMMUNICATIONS LTD. (m)—C-88
LIGHTING ELECTRIC OF PENNSYLVANIA INC. (d & r)—C-89
PENN STATE CABLE COMMUNICATIONS (r)—C-95
T. R. PITTS CO. (d)—C-96
SATELLITE SIGNALS INC. (m)—C-99

0340-0100 Underground, Flush-Mount Boxes

ADAPT COMMUNICATION SUPPLY CO. INC. (d)—C-68
ALFORD MANUFACTURING CO. (m)—C-69
ANIXTER CANADA INC. (d)—C-71
ANIXTER COMMUNICATIONS (d)—C-71
CABLE SERVICES CO. INC. (d)—C-74
CABLE TV SUPPLY CO. INC. (d)—C-74
CARSON INDUSTRIES INC. (m & d)—C-75
CASCO CATV SERVICES (d)—C-75
CHANNELL COMMERCIAL CORP. (m)—C-76
COIL AMERICAN TECHNOLOGY CO. (m)—C-77
COMSONICS INC. (d & r)—C-77
DIAMOND COMMUNICATION PRODUCTS INC. (m)—C-79
THE GEORGE-INGRAHAM CORP. (m)—C-83
KES INC. (d)—C-87
LIGHTING ELECTRIC OF PENNSYLVANIA INC. (d & r)—C-89
PENN STATE CABLE COMMUNICATIONS (r)—C-95
T. R. PITTS CO. (d)—C-96
PYRAMID INDUSTRIES INC. (m)—C-97
RMS ELECTRONICS INC./CATV DIVISION (d)—C-98
S.A.L. COMMUNICATIONS INC. (d)—C-99
SIGNAL VISION INC. (d)—C-100
VIEWSONICS INC. (m)—C-108

0340-0120 Valve Boxes-CATV Boxes

ADAPT COMMUNICATION SUPPLY CO. INC. (d)—C-68
ALFORD MANUFACTURING CO. (m)—C-69
ANIXTER CANADA INC. (d)—C-71
ANIXTER COMMUNICATIONS (d)—C-71
CABLE SERVICES CO. INC. (d)—C-74
CABLE TV SUPPLY CO. INC. (d)—C-74
CABLETEK CENTER PRODUCTS INC. (m & d)—C-74
CARSON INDUSTRIES INC. (m & d)—C-75
COIL AMERICAN TECHNOLOGY CO. (m)—C-77
COMSONICS INC. (d & r)—C-77
C.W.Y. ELECTRONICS (m)—C-78
DONLEY INTERNATIONAL INC. (d)—C-79
THE GEORGE-INGRAHAM CORP. (m)—C-83

LIGHTING ELECTRIC OF PENNSYLVANIA INC. (d & r)—C-89
PENN STATE CABLE COMMUNICATIONS (r)—C-95
T. R. PITTS CO. (d)—C-96
PROPED INC. (m)—C-97
S.A.L. COMMUNICATIONS INC. (d)—C-99
SATELLITE SIGNALS INC. (m)—C-99
SIGNAL VISION INC. (d)—C-100
VIEWSONICS INC. (m)—C-108

0350 HEADEND BUILDINGS & EQUIPMENT

0350-0040 Cable Management/Operating Systems

ALFORD MANUFACTURING CO. (m)—C-69
DEK INC. (d)—C-78
LIGHTING ELECTRIC OF PENNSYLVANIA INC. (r)—C-89
SATELLITE SIGNALS INC. (m)—C-99
SCIENTIFIC-ATLANTA INC. (m)—C-99
TOCOM DIV., GENERAL INSTRUMENT CORP. (m)—C-104
TONER CABLE EQUIPMENT INC. (d)—C-106

0350-0060 Equipment Buildings, Prefabricated

ALFORD MANUFACTURING CO. (m)—C-69
ANDREW CORP. (m)—C-70
FORT WORTH TOWER CO. (m)—C-82
L & R COMMUNICATIONS LTD. (m)—C-88
LIGHTING ELECTRIC OF PENNSYLVANIA INC. (r)—C-89
T. R. PITTS CO. (d)—C-96
ROHN (m)—C-98
SATELLITE SIGNALS INC. (d)—C-99

0350-0080 Headend Equipment

ALFORD MANUFACTURING CO. (m)—C-69
ANIXTER CANADA INC. (d)—C-71
ATI (m)—C-72
BRAD CABLE ELECTRONICS INC. (r)—C-73
BROADBAND ENGINEERING INC. (m)—C-74
CABLE SERVICES CO. INC. (d & r)—C-74
CABLE TV SUPPLY CO. INC. (d)—C-74
CATEL TELECOMMUNICATIONS (m)—C-75
CATV SERVICES INC. (d)—C-75
CHANNEL MASTER (m)—C-76
CHANNELMATIC INC. (m)—C-76
dB COMMUNICATIONS INC. (d)—C-78
DONLEY INTERNATIONAL INC. (d)—C-79
DYNAIR ELECTRONICS INC. (m)—C-80
EM ELECTRONICS INC. (d)—C-81
FM SYSTEMS INC. (m & d)—C-82
IEC CO. (m & d & r)—C-84
IMMAD BROADCAST SERVICES (d & r)—C-84
K-TECH (d & r)—C-88
L & R COMMUNICATIONS LTD. (m)—C-88
LAKE SYSTEMS CORP. (d)—C-88
LEA DYNATECH INC. (m)—C-89
LIGHTING ELECTRIC OF PENNSYLVANIA INC. (r)—C-89
MAGNAVOX CATV SYSTEMS INC., A North American Philips Co. (m)—C-90
MEGA HERTZ SALES (d)—C-92
MICRO-SAT S/E INC. (d)—C-92
MICRODYNE CORP. (m)—C-92
NEXUS ENGINEERING CORP. (m)—C-94
PHASECOM CORP. (m)—C-96
PIONEER COMMUNICATIONS OF AMERICA INC. (d)—C-96
T. R. PITTS CO. (d)—C-96
RMT ENGINEERING INC. (d & r)—C-98
ROHN (m)—C-98

SATELLITE SIGNALS INC. (d)—C-99
SCIENTIFIC-ATLANTA INC. (m)—C-99
TELE-WIRE SUPPLY CORP. (d)—C-103
TONER CABLE EQUIPMENT INC. (d)—C-106

0350-0100 —buildings

FORT WORTH TOWER CO. (m)—C-82
K-TECH (r)—C-88
L & R COMMUNICATIONS LTD. (m)—C-88
ROHN (m)—C-98

0350-0120 —control units

BROADBAND ENGINEERING INC. (m)—C-74
CHANNELMATIC INC. (m)—C-76
HALLIKAINEN & FRIENDS INC. (m)—C-84
LAKE SYSTEMS CORP. (m & d)—C-88
PICO PRODUCTS INC. (m & d)—C-96
RMT ENGINEERING INC. (d & r)—C-98
TELE-ENGINEERING CORP. (m)—C-103

0350-0140 —equipment-turnkey systems

IEC CO. (m & d & r)—C-84
IMMAD BROADCAST SERVICES (d & r)—C-84
K-TECH (d & r)—C-88
LAKE SYSTEMS CORP. (m & d)—C-88
NEXUS ENGINEERING CORP. (m)—C-94
RMT ENGINEERING INC. (d & r)—C-98
ROHN (m)—C-98
SCIENTIFIC-ATLANTA INC. (m)—C-99
TELE-ENGINEERING CORP. (m)—C-103
TELVIAD CORP. (m)—C-103

0350-0160 —power supplies

ALPHA TECHNOLOGIES INC. (m & d)—C-69
ANIXTER COMMUNICATIONS (d)—C-71
CABLE POWER INC. (m)—C-74
CATEL TELECOMMUNICATIONS (m)—C-75
COIL AMERICAN TECHNOLOGY CO. (m)—C-77
DELTA BENCO CASCADE LTD. (m)—C-78
EM ELECTRONICS INC. (d)—C-81
LECTRO PRODUCTS (m)—C-89
MAGNAVOX CATV SYSTEMS INC., A North American Philips Co. (m)—C-90
MICRO-SAT S/E INC. (d)—C-92
RMT ENGINEERING INC. (d & r)—C-98
SOLA ELECTRIC (unit of General Signal) (m)—C-100

0360 SECURITY EQUIPMENT

0360-0020 Converters & Scramblers

AMERICAN LIGHTWAVE SYSTEMS INC. (m)—C-69
ANIXTER CANADA INC. (d)—C-71
ANIXTER COMMUNICATIONS (d)—C-71
ANTRONIX INC. (m)—C-71
BRAD CABLE ELECTRONICS INC. (d & r)—C-73
CABLE CONVERTER SERVICES CORP. (r)—C-74
CABLE SERVICES CO. INC. (d)—C-74
CABLE TV SUPPLY CO. INC. (d)—C-74
COLORMAX ELECTRONIC CORP. (d)—C-77
COMSONICS INC. (d)—C-77
dB COMMUNICATIONS INC. (d)—CDIGITRACE INC. (r)—C-79
EAGLE COMTRONICS INC. (m)—C-80
EM ELECTRONICS INC. (d)—C-81

CABLE EQUIPMENT & SUPPLIES—0300

GENERAL INSTRUMENT CORP. (CABLE HOME GROUP) (m)—C-83
INTERCEPT COMMUNICATIONS PRODUCTS INC. (m)—C-86
INTRATELLER ELECTRONICS (r)—C-86
KES INC. (d)—C-87
KEYSTONE ELECTRONICS CORP. (r)—C-87
MEGA HERTZ SALES (d)—C-92
MICRODYNE CORP. (m)—C-92
MOTOROLA INC., COMMUNICATIONS SECTION (m)—C-93
PIONEER COMMUNICATIONS OF AMERICA INC. (m)—C-96
T. R. PITTS CO. (d)—C-96
SCIENTIFIC-ATLANTA INC. (m)—C-99
SIGNAL VISION INC. (d)—C-100
SYRCUITS INTERNATIONAL INC. (m)—C-102
TELE-MEASUREMENTS INC. (d)—C-103
TELE-WIRE SUPPLY CORP. (d)—C-103
TOCOM DIV., GENERAL INSTRUMENT CORP. (m)—C-104
TONER CABLE EQUIPMENT INC. (d)—C-106
WEATHER SCAN INC. (d)—C-108
WEGENER COMMUNICATIONS INC. (m)—C-108

0360-0040 Decoders

ANIXTER CANADA INC. (d)—C-71
ANIXTER COMMUNICATIONS (d)—C-71
ANTRONIX INC. (m)—C-71
BRAD CABLE ELECTRONICS INC. (d & r)—C-73
CABLE CONVERTER SERVICES CORP. (r)—C-74
CABLE SERVICES CO. INC. (d)—C-74
CABLE TV SUPPLY CO. INC. (d)—C-74
CENTURY ELECTRONICS SERVICE LTD. (d & r)—C-76
COLORMAX ELECTRONIC CORP. (d)—C-77
COMSONICS INC. (d)—C-77
DIGITRACE INC. (r)—C-79
EAGLE COMTRONICS INC. (m)—C-80
EM ELECTRONICS INC. (d)—C-81
GENERAL INSTRUMENT CORP. (CABLE HOME GROUP) (m)—C-83
INTERCEPT COMMUNICATIONS PRODUCTS INC. (m)—C-86
INTRATELLER ELECTRONICS (r)—C-86
KES INC. (d)—C-87
MICRODYNE CORP. (m)—C-92
MOTOROLA INC., COMMUNICATIONS SECTION (m)—C-93
PICO PRODUCTS INC. (m & d)—C-96
PIONEER COMMUNICATIONS OF AMERICA INC. (m)—C-96
T. R. PITTS CO. (d)—C-96
RMT ENGINEERING INC. (d)—C-98
SCIENTIFIC-ATLANTA INC. (m)—C-99
TELE-MEASUREMENTS INC. (d)—C-103
TONER CABLE EQUIPMENT INC. (d)—C-106

0360-0060 Drop Security & Identification Equipment

ADAPT COMMUNICATION SUPPLY CO. INC. (d)—C-68
ANIXTER COMMUNICATIONS (d)—C-71
BUDCO INC. (d)—C-74
CABLE TV SUPPLY CO. INC. (d)—C-74
CABLETEK CENTER PRODUCTS INC. (m & d)—C-74
JERRY CONN ASSOCIATES INC. (d)—C-77
C.W.Y. ELECTRONICS (m)—C-78
dB COMMUNICATIONS INC. (d)—C-78
DELTA BENCO CASCADE LTD. (m)—C-78
EM ELECTRONICS INC. (d)—C-81
GAMCO INDUSTRIES INC. (m)—C-82
KES INC. (d)—C-87
KEYSTONE ELECTRONICS CORP. (m & d)—C-87
MEGA HERTZ SALES (d)—C-92
PICO PRODUCTS INC. (m & d)—C-96

T. R. PITTS CO. (d)—C-96
RMT ENGINEERING INC. (d)—C-98
S.A.L. COMMUNICATIONS INC. (d)—C-99
SIGNAL VISION INC. (d)—C-100
TELE-MEASUREMENTS INC. (d)—C-103
TONER CABLE EQUIPMENT INC. (d)—C-106
VIEWSONICS INC. (m)—C-108

0360-0080 Filters

ADAPT COMMUNICATION SUPPLY CO. INC. (d)—C-68
ALLEN AVIONICS INC. (m)—C-69
ANIXTER COMMUNICATIONS (d)—C-71
ANTRONIX INC. (m)—C-71
ANTSCO CORP. (m)—C-71
ARCOM LABS (d)—C-71
CABLE TV SUPPLY CO. INC. (d)—C-74
CABLE-LOCK CONNECTORS LTD. (m)—C-74
COLORMAX ELECTRONIC CORP. (d)—C-77
JERRY CONN ASSOCIATES INC. (d)—C-77
C.W.Y. ELECTRONICS (d)—C-78
dB COMMUNICATIONS INC. (d)—C-78
EAGLE COMTRONICS INC. (m)—C-80
EM ELECTRONICS INC. (d)—C-81
GAMCO INDUSTRIES INC. (m)—C-82
INTERCEPT COMMUNICATIONS PRODUCTS INC. (m)—C-86
KES INC. (d)—C-87
KEYSTONE ELECTRONICS CORP. (m & d & r)—C-87
MEGA HERTZ SALES (d)—C-92
MICROLAB/FXR (m)—C-92
MICROWAVE FILTER CO. INC. (m)—C-92
NORTHERN CATV SALES & DISTRIBUTORS INC. (d)—C-94
PICO PRODUCTS INC. (m & d)—C-96
T. R. PITTS CO. (d)—C-96
RMS ELECTRONICS INC./CATV DIVISION (m)—C-98
RMT ENGINEERING INC. (d)—C-98
SIGNAL VISION INC. (d)—C-100
VIEWSONICS INC. (m)—C-108

0360-0100 Hardware

ADAPT COMMUNICATION SUPPLY CO. INC. (d)—C-68
ANIXTER CANADA INC. (d)—C-71
ANIXTER COMMUNICATIONS (d)—C-71
ANTRONIX INC. (m)—C-71
CABLE SERVICES CO. INC. (d)—C-74
CABLE TV SUPPLY CO. INC. (d)—C-74
CECO COMMUNICATIONS INC. (d)—C-75
COLORMAX ELECTRONIC CORP. (d)—C-77
C.W.Y. ELECTRONICS (m)—C-78
EM ELECTRONICS INC. (d)—C-81
GAMCO INDUSTRIES INC. (m)—C-82
INTERCEPT COMMUNICATIONS PRODUCTS INC. (m)—C-86
KEYSTONE ELECTRONICS CORP. (m & d & r)—C-87
LAKE SYSTEMS CORP. (d)—C-88
MEGA HERTZ SALES (d)—C-92
PICO PRODUCTS INC. (m & d)—C-96
T. R. PITTS CO. (d)—C-96
S.A.L. COMMUNICATIONS INC. (d)—C-99
SIGNAL VISION INC. (d)—C-100
TELE-WIRE SUPPLY CORP. (d)—C-103
TELECRAFTER PRODUCTS CORP. (m & d)—C-103
VIEWSONICS INC. (m)—C-108

0360-0120 —Identification devices

ADAPT COMMUNICATION SUPPLY CO. INC. (d)—C-68
BUDCO INC. (d)—C-74
CABLETEK CENTER PRODUCTS INC. (m & d)—C-74
COHU INC. (m & r)—C-77

EM ELECTRONICS INC. (d)—C-81
QUALITY VIDEO SUPPLY CORP. (d)—C-97
RMS ELECTRONICS INC./CATV DIVISION (d)—C-98
SIGNAL VISION INC. (d)—C-100
TELE-MEASUREMENTS INC. (d)—C-103
TELECRAFTER PRODUCTS CORP. (m & d)—C-103
VIEWSONICS INC. (m)—C-108

0360-0140 —taplocks

ADAPT COMMUNICATION SUPPLY CO. INC. (d)—C-68
ANTRONIX INC. (m)—C-71
BUDCO INC. (d)—C-74
CABLE-LOCK CONNECTORS LTD. (m)—C-74
EM ELECTRONICS INC. (d)—C-81
KES INC. (d)—C-87
MICRO-SAT S/E INC. (d)—C-92
RMS ELECTRONICS INC./CATV DIVISION (d)—C-98
S.A.L. COMMUNICATIONS INC. (d)—C-99
SATELLITE SIGNALS INC. (d)—C-99
SIGNAL VISION INC. (d)—C-100
TELECRAFTER PRODUCTS CORP. (m & d)—C-103
VIEWSONICS INC. (m)—C-108

0360-0160 Locks

ADAPT COMMUNICATION SUPPLY CO. INC. (d)—C-68
ANIXTER COMMUNICATIONS (d)—C-71
ANTRONIX INC. (m)—C-71
CABLE SERVICES CO. INC. (d)—C-74
CABLE TV SUPPLY CO. INC. (d)—C-74
CABLETEK CENTER PRODUCTS INC. (m & d)—C-74
CHANNELL COMMERCIAL CORP. (m)—C-76
COLORMAX ELECTRONIC CORP. (d)—C-77
EM ELECTRONICS INC. (d)—C-81
GAMCO INDUSTRIES INC. (m)—C-82
KES INC. (d)—C-87
MEGA HERTZ SALES (d)—C-92
MICRO-SAT S/E INC. (d)—C-92
PICO PRODUCTS INC. (m & d)—C-96
T. R. PITTS CO. (d)—C-96
PROPEL INC. (m)—C-97
RMS ELECTRONICS INC./CATV DIVISION (d)—C-98
S.A.L. COMMUNICATIONS INC. (d)—C-99
SATELLITE SIGNALS INC. (d)—C-99
SIGNAL VISION INC. (d)—C-100
TONER CABLE EQUIPMENT INC. (d)—C-106
VIEWSONICS INC. (m)—C-108

0360-0180 Parental Control Devices

ADAPT COMMUNICATION SUPPLY CO. INC. (d)—C-68
AMERICAN LIGHTWAVE SYSTEMS INC. (m)—C-69
ANIXTER COMMUNICATIONS (d)—C-71
ANTRONIX INC. (m)—C-71
ARCOM LABS (d)—C-71
BRAD CABLE ELECTRONICS INC. (d)—C-73
CABLE SERVICES CO. INC. (d)—C-74
CABLE TV SUPPLY CO. INC. (d)—C-74
CATV SERVICES INC. (d)—C-75
CECO COMMUNICATIONS INC. (d)—C-75
COLORMAX ELECTRONIC CORP. (d)—C-77
JERRY CONN ASSOCIATES INC. (d)—C-77
C.W.Y. ELECTRONICS (d)—C-78
EM ELECTRONICS INC. (m & d)—C-81
GAMCO INDUSTRIES INC. (m)—C-82
GENERAL INSTRUMENT CORP. (CABLE HOME GROUP) (m)—C-83
INTRATELLER ELECTRONICS (r)—C-86
KES INC. (d)—C-87

KEYSTONE ELECTRONICS CORP. (m & d & r)—C-87
MEGA HERTZ SALES (d)—C-92
MICRO-SAT S/E INC. (d)—C-92
MICROWAVE FILTER CO. INC. (m)—C-92
NORTHERN CATV SALES & DISTRIBUTORS INC. (d)—C-94
PICO PRODUCTS INC. (m & d)—C-96
PIONEER COMMUNICATIONS OF AMERICA INC. (m)—C-96
T. R. PITTS CO. (d)—C-96
RMT ENGINEERING INC. (d)—C-98
SCIENTIFIC-ATLANTA INC. (m)—C-99
SIGNAL VISION INC. (d)—C-100
SYRCUITS INTERNATIONAL INC. (m)—C-102
WEATHER SCAN INC. (d)—C-108

0360-0200 Pay Cable Systems

ADAPT COMMUNICATION SUPPLY CO. INC. (d)—C-68
AMERICAN LIGHTWAVE SYSTEMS INC. (m)—C-69
BLONDER-TONGUE LABORATORIES INC. (m)—C-73
CABLE SERVICES CO. INC. (d)—C-74
CABLE TV SUPPLY CO. INC. (d)—C-74
COMPREHENSIVE VIDEO SUPPLY CORP. (d)—C-77
DELTA BENCO CASCADE LTD. (m)—C-78
EAGLE COMTRONICS INC. (m)—C-80
IMMAD BROADCAST SERVICES (d & r)—C-84
INTRATELLER ELECTRONICS (r)—C-86
PIONEER COMMUNICATIONS OF AMERICA INC. (m)—C-96
T. R. PITTS CO. (d)—C-96
SCIENTIFIC-ATLANTA INC. (m)—C-99
PENN STATE CABLE COMMUNICATIONS (r)—C-95

0360-0220 Switches

ADAPT COMMUNICATION SUPPLY CO. INC. (d)—C-68
ANIXTER COMMUNICATIONS (d)—C-71
ANTRONIX INC. (m)—C-71
ANTSCO CORP. (m)—C-71
BSM BROADCAST SYSTEMS INC. (m)—C-74
CABLE TV SUPPLY CO. INC. (d)—C-74
CHANNEL MASTER (m)—C-76
COLORMAX ELECTRONIC CORP. (d)—C-77
C.W.Y. ELECTRONICS (d)—C-78
EM ELECTRONICS INC. (m & d)—C-81
GAMCO INDUSTRIES INC. (m)—C-82
G. C. ELECTRONICS CO. (m)—C-83
INTERCEPT COMMUNICATIONS PRODUCTS INC. (m)—C-86
KEYSTONE ELECTRONICS CORP. (m & d & r)—C-87
MEGA HERTZ SALES (d)—C-92
MICRO-SAT S/E INC. (d)—C-92
MULTI PRODUCTS INTERNATIONAL (m)—C-93
PICO PRODUCTS INC. (m & d)—C-96
T. R. PITTS CO. (d)—C-96
RMS ELECTRONICS INC./CATV DIVISION (m)—C-98
S.A.L. COMMUNICATIONS INC. (d)—C-99
SIGNAL VISION INC. (d)—C-100
TELE-ENGINEERING CORP. (m)—C-103
TELE-MEASUREMENTS INC. (d)—C-103
VIEWSONICS INC. (m)—C-108
WEATHER SCAN INC. (d)—C-108

0360-0240 Traps

ADAPT COMMUNICATION SUPPLY CO. INC. (d)—C-68
ANIXTER COMMUNICATIONS (d)—C-71
ANTRONIX INC. (m)—C-71

ANTSCO CORP. (m)—C-71
 ARCOM LABS (d)—C-71
 AUGAT LRC/VITEK (m)—C-72
 BLONDER-TONGUE LABORATORIES INC. (m)—C-73
 CABLE SERVICES CO. INC. (d)—C-74
 CABLE TV SUPPLY CO. INC. (d)—C-74
 COLORMAX ELECTRONIC CORP. (d)—C-77
 JERRY CONN ASSOCIATES INC. (d)—C-77
 dB COMMUNICATIONS INC. (d)—C-78
 DEK INC. (d)—C-78
 DELTA BENCO CASCADE LTD. (m)—C-78
 EAGLE COMTRONICS INC. (m)—C-80
 EM ELECTRONICS INC. (d)—C-81
 GAMCO INDUSTRIES INC. (m)—C-82
INTERCEPT COMMUNICATIONS PRODUCTS INC. (m)—C-86
 MEGA HERTZ SALES (d)—C-92
 MICRO-SAT S/E INC. (d)—C-92
 MICROWAVE FILTER CO. INC. (m)—C-92
 NORTHERN CATV SALES & DISTRIBUTORS INC. (d)—C-94
 PICO PRODUCTS INC. (m & d)—C-96
 T. R. PITTS CO. (d)—C-96
 RMS ELECTRONICS INC./CATV DIVISION (d)—C-98
 RMT ENGINEERING INC. (d)—C-98
 SIGNAL VISION INC. (d)—C-100
 VIEWSONICS INC. (m)—C-108
 WEATHER SCAN INC. (d)—C-108

0360-0260 Wall Plates

ABERDEEN CO. (m)—C-68
 ADAPT COMMUNICATION SUPPLY CO. INC. (d)—C-68
 ANIXTER CANADA INC. (d)—C-71
 ANIXTER COMMUNICATIONS (d)—C-71
 ANTRONIX INC. (m)—C-71
 ANTSCO CORP. (m)—C-71
 BENNER-NAWMAN INC. (m)—C-73
 CABLE SERVICES CO. INC. (d)—C-74
 CABLE TV SUPPLY CO. INC. (d)—C-74
 CABLETEK CENTER PRODUCTS INC. (m & d)—C-74
 CECO COMMUNICATIONS INC. (d)—C-75
 COLORMAX ELECTRONIC CORP. (d)—C-77
 JERRY CONN ASSOCIATES INC. (d)—C-77
 DELTA BENCO CASCADE LTD. (m)—C-78
 EM ELECTRONICS INC. (d)—C-81
 GAMCO INDUSTRIES INC. (m)—C-82
 G. C. ELECTRONICS CO. (m)—C-83
 GILBERT ENGINEERING CO. INC. (m)—C-83
INTERCEPT COMMUNICATIONS PRODUCTS INC. (m)—C-86
 KES INC. (d)—C-87
 KEYSTONE ELECTRONICS CORP. (m & d & r)—C-87
 MAGNAVOX CATV SYSTEMS INC., A North American Philips Co. (m)—C-90
 MEGA HERTZ SALES (d)—C-92
 MULTI PRODUCTS INTERNATIONAL (m)—C-93
 PICO PRODUCTS INC. (m & d)—C-96
 T. R. PITTS CO. (d)—C-96
 RMS ELECTRONICS INC./CATV DIVISION (d)—C-98
 RMT ENGINEERING INC. (d)—C-98
 S.A.L. COMMUNICATIONS INC. (d)—C-99
 SATELLITE SIGNALS INC. (d)—C-99
 SIGNAL VISION INC. (d)—C-100
 TROMPETER ELECTRONICS INC. (m)—C-106
 VIEWSONICS INC. (m)—C-108
 WEATHER SCAN INC. (d)—C-108

0370 TRANSMISSION LINES & ACCESSORIES

0370-0020 Cable Sealant

ADAPT COMMUNICATION SUPPLY CO. INC. (d)—C-68

ANIXTER CANADA INC. (d)—C-71
 ANIXTER COMMUNICATIONS (d)—C-71
 CABLE SERVICES CO. INC. (d)—C-74
 CABLE TV SUPPLY CO. INC. (d)—C-74
 C.W.Y. ELECTRONICS (d)—C-78
 DECIBEL PRODUCTS INC. (m)—C-78
 EM ELECTRONICS INC. (d)—C-81
 GENERAL MACHINE PRODUCTS CO. INC. (m)—C-83
 HOLZBERG INC. (d)—C-84
 KES INC. (d)—C-87
 LIGHTING ELECTRIC OF PENNSYLVANIA INC. (r)—C-89
 FRED A. NUDD CORP. (r)—C-94
 T. R. PITTS CO. (d)—C-96
 PLYMOUTH RUBBER CO. INC. (m)—C-96
 RMS ELECTRONICS INC./CATV DIVISION (d)—C-98
 STEVENS TOWER CO. INC. (d & r)—C-101
 WEATHER SCAN INC. (d)—C-108
 WIREWORKS CORP. (m)—C-109

0370-0040 Coaxial Cable, Trunk & Feeder

ADAPT COMMUNICATION SUPPLY CO. INC. (d)—C-68
 ALPHA WIRE CORP. (m)—C-69
ANDREW CORP. (m)—C-70
 ANIXTER CANADA INC. (d)—C-71
 ANIXTER COMMUNICATIONS (d)—C-71
 BELDEN ELECTRONIC WIRE & CABLE (m)—C-73
 CABLE SERVICES CO. INC. (d)—C-74
 CABLE TV SUPPLY CO. INC. (d)—C-74
 CABLEWAVE SYSTEMS (m)—C-75
 CAPSCAN CABLE CO. (m)—C-75
 CATV SERVICES INC. (d)—C-75
 CHANNEL MASTER (m)—C-76
 CHANNELL COMMERCIAL CORP. (d)—C-76
 JERRY CONN ASSOCIATES INC. (d)—C-77
 C.W.Y. ELECTRONICS (d)—C-78
 dB COMMUNICATIONS INC. (d)—C-78
 DECIBEL PRODUCTS INC. (m)—C-78
 DEK INC. (d)—C-78
 DIELECTRIC COMMUNICATIONS (m)—C-79
 DONLEY INTERNATIONAL INC. (d)—C-79
 ELECTRONICS, MISSILES & COMMUNICATIONS INC. (d)—C-81
 EM ELECTRONICS INC. (d)—C-81
 GENERAL INSTRUMENT CORP. (CABLE HOME GROUP) (m)—C-83
 HARRIS CORP. (Broadcast Division) (d)—C-84
 HOLZBERG INC. (d)—C-84
 IMMAD BROADCAST SERVICES (d & r)—C-84
 KES INC. (d)—C-87
 KEYSTONE ELECTRONICS CORP. (d)—C-87
 LECTRO PRODUCTS (m)—C-89
 LIGHTING ELECTRIC OF PENNSYLVANIA INC. (r)—C-89
 MEGA HERTZ SALES (d)—C-92
 MIDLAND METALS CORP. (d)—C-92
 MOHAWK WIRE & CABLE CORP. (m)—C-93
 FRED A. NUDD CORP. (r)—C-94
 T. R. PITTS CO. (d)—C-96
 PLASTOID CORP. (m)—C-96
 RMS ELECTRONICS INC./CATV DIVISION (d)—C-98
 S.A.L. COMMUNICATIONS INC. (d)—C-99
 SATELLITE SIGNALS INC. (d)—C-99
 SCIENTIFIC-ATLANTA INC. (m)—C-99
 SHIVELY LABORATORIES INC. (d)—C-100
 STEINBERG ELECTRONICS INC. (d)—C-101
 STEVENS TOWER CO. INC. (d & r)—C-101
 TAMAQUA CABLE PRODUCTS CORP. (m)—C-102
 TELE-WIRE SUPPLY CORP. (d)—C-103
 TELEVISION TECHNOLOGY CORP. (d)—C-103
 TEPCO CORP. (d)—C-104
 TIMES FIBER COMMUNICATIONS INC. (m)—C-104
 TONER CABLE EQUIPMENT INC. (d)—C-106
 TRILogy COMMUNICATIONS (m)—C-106
 TROMPETER ELECTRONICS INC. (m)—C-106
 WEATHER SCAN INC. (d)—C-108

0370-0060 Coaxial Relays

ANTSCO CORP. (m)—C-71
 COMSONICS INC. (m & d & r)—C-77
 C.W.Y. ELECTRONICS (d)—C-78
 DECIBEL PRODUCTS INC. (m)—C-78
 DOW-KEY MICROWAVE CORP. (m)—C-79
 HARRIS CORP. (Broadcast Division) (d)—C-84
 IMMAD BROADCAST SERVICES (r)—C-84
 KES INC. (d)—C-87
 LIGHTING ELECTRIC OF PENNSYLVANIA INC. (r)—C-89
 NARDA MICROWAVE CORP. (m)—C-94
 PECA INC. (m)—C-95
 T. R. PITTS CO. (d)—C-96
 SIGNAL VISION INC. (d)—C-100
 STEVENS TOWER CO. INC. (r)—C-101
 TELEVISION TECHNOLOGY CORP. (d)—C-103
 WEATHER SCAN INC. (d)—C-108

0370-0080 —RF/IF sensing

THE ARCOM CORP. (d)—C-68
 DELTA BENCO CASCADE LTD. (m)—C-78
 DOW-KEY MICROWAVE CORP. (m)—C-79

0370-0100 —standard

CHANNELMATIC INC. (m)—C-76
 DOW-KEY MICROWAVE CORP. (m)—C-79
 FRED A. NUDD CORP. (r)—C-94
 TONER CABLE EQUIPMENT INC. (d)—C-106

0370-0120 —video sensing

COLORMAX ELECTRONIC CORP. (d)—C-77
 C.W.Y. ELECTRONICS (d)—C-78

0370-0140 Connectors & Fittings

ADAPT COMMUNICATION SUPPLY CO. INC. (d)—C-68
ANDREW CORP. (m)—C-70
 ANIXTER CANADA INC. (d)—C-71
 ANIXTER COMMUNICATIONS (d)—C-71
 ANTSCO CORP. (m)—C-71
 AUGAT LRC/VITEK (m)—C-72
 CABLE SERVICES CO. INC. (d)—C-74
 CABLE TV SUPPLY CO. INC. (d)—C-74
 CABLE-LOCK CONNECTORS LTD. (m)—C-74
 CABLEWAVE SYSTEMS (m)—C-75
 CAM-LOK INC. (m)—C-75
 CANARE CABLE INC. (m & d)—C-75
 CATV SERVICES INC. (d)—C-75
 CHANNEL MASTER (m)—C-76
 JERRY CONN ASSOCIATES INC. (d)—C-77
 C.W.Y. ELECTRONICS (d)—C-78
 dB COMMUNICATIONS INC. (d)—C-78
 DECIBEL PRODUCTS INC. (m)—C-78
 DEK INC. (d)—C-78
 DIELECTRIC COMMUNICATIONS (m)—C-79
 DONLEY INTERNATIONAL INC. (d)—C-79
 ELECTROLINE TV EQUIPMENT INC. (m)—C-81
 GILBERT ENGINEERING CO. INC. (m)—C-83
 HARRIS CORP. (Broadcast Division) (d)—C-84
 JAMPRO ANTENNAS INC. (d)—C-86
 KES INC. (d)—C-87
 KINGS ELECTRONICS CO. INC. (m)—C-87
 KINTRONIC LABORATORIES INC. (d)—C-87
 LEMO USA INC. (m & d)—C-89
 LIGHTING ELECTRIC OF PENNSYLVANIA INC. (r)—C-89
 LINDSAY SPECIALTY PRODUCTS (m)—C-89
 MEGA HERTZ SALES (d)—C-92
 MICRO-SAT S/E INC. (d)—C-92

FRED A. NUDD CORP. (d & r)—C-94
 T. R. PITTS CO. (d)—C-96
 PYRAMID INDUSTRIES INC. (m)—C-97
 QUALITY VIDEO SUPPLY CORP. (m & d)—C-97
 RAYCHEM CORP. (m)—C-98
 RMS ELECTRONICS INC./CATV DIVISION (m)—C-98
 S.A.L. COMMUNICATIONS INC. (d)—C-99
 SATELLITE SIGNALS INC. (d)—C-99
 SHIVELY LABORATORIES INC. (m & d)—C-100
 SIGNAL VISION INC. (d)—C-100
 STEINBERG ELECTRONICS INC. (d)—C-101
 STEVENS TOWER CO. INC. (d & r)—C-101
 TEPCO CORP. (d)—C-104
 TONER CABLE EQUIPMENT INC. (d)—C-106
 TROMPETER ELECTRONICS INC. (m)—C-106
 VIEWSONICS INC. (m)—C-108
 WEATHER SCAN INC. (d)—C-108

0370-0160 —foam dielectric

ADAPT COMMUNICATION SUPPLY CO. INC. (d)—C-68
ANDREW CORP. (m)—C-70
 CABLEWAVE SYSTEMS (m)—C-75
 CANARE CABLE INC. (m & d)—C-75
 DECIBEL PRODUCTS INC. (m)—C-78
 JAMPRO ANTENNAS INC. (d)—C-86
 KES INC. (d)—C-87
 KINGS ELECTRONICS CO. INC. (m)—C-87
 KINTRONIC LABORATORIES INC. (d)—C-87
 MICRO-SAT S/E INC. (d)—C-92
 FRED A. NUDD CORP. (d & r)—C-94
 PLASTOID CORP. (m)—C-96
 SHIVELY LABORATORIES INC. (m & d)—C-100
 STEVENS TOWER CO. INC. (d & r)—C-101
 TEPCO CORP. (d)—C-104
 TONER CABLE EQUIPMENT INC. (d)—C-106
 WEATHER SCAN INC. (d)—C-108

0370-0180 —optical fiber

ADAPT COMMUNICATION SUPPLY CO. INC. (d)—C-68
 DECIBEL PRODUCTS INC. (m)—C-78
 STEVENS TOWER CO. INC. (d & r)—C-101

0370-0200 —solid core

ADAPT COMMUNICATION SUPPLY CO. INC. (d)—C-68
 DECIBEL PRODUCTS INC. (m)—C-78
 JAMPRO ANTENNAS INC. (d)—C-86
 KINGS ELECTRONICS CO. INC. (m)—C-87
 MIDLAND METALS CORP. (d)—C-92
 PLASTOID CORP. (m)—C-96
 STEVENS TOWER CO. INC. (d & r)—C-101
 TEPCO CORP. (d)—C-104
 TONER CABLE EQUIPMENT INC. (d)—C-106

0370-0220 Drop Cable

ADAPT COMMUNICATION SUPPLY CO. INC. (d)—C-68
 ALPHA WIRE CORP. (m)—C-69
 ANIXTER CANADA INC. (d)—C-71
 ANIXTER COMMUNICATIONS (d)—C-71
 ANTSCO CORP. (m)—C-71
 BELDEN ELECTRONIC WIRE & CABLE (m)—C-73
 CABLE SERVICES CO. INC. (d)—C-74
 CABLE TV SUPPLY CO. INC. (d)—C-74
 COMSONICS INC. (d)—C-77
 JERRY CONN ASSOCIATES INC. (d)—C-77
 C.W.Y. ELECTRONICS (d)—C-78

CABLE EQUIPMENT & SUPPLIES—0300

dB COMMUNICATIONS INC. (d)—C-78
DECIBEL PRODUCTS INC. (m)—C-78
DEK INC. (d)—C-78
DONLEY INTERNATIONAL INC. (d)—C-79
EM ELECTRONICS INC. (d)—C-81
GENERAL INSTRUMENT CORP. (CABLE HOME GROUP) (m)—C-83
KES INC. (d)—C-87
LECTRO PRODUCTS (m)—C-89
LIGHTING ELECTRIC OF PENNSYLVANIA INC. (r)—C-89
MEGA HERTZ SALES (d)—C-92
MIDLAND METALS CORP. (d)—C-92
NATIONAL STANDARD CO. (m)—C-94
T. R. PITTS CO. (d)—C-96
PLASTOID CORP. (m)—C-96
RMS ELECTRONICS INC./CATV DIVISION (d)—C-98
RMT ENGINEERING INC. (d)—C-98
S.A.L. COMMUNICATIONS INC. (d)—C-99
SCIENTIFIC-ATLANTA INC. (m)—C-99
TAMAQUA CABLE PRODUCTS CORP. (m)—C-102
TIMES FIBER COMMUNICATIONS INC. (m)—C-104
TONER CABLE EQUIPMENT INC. (d)—C-106
TRILOGY COMMUNICATIONS (m)—C-106
WEATHER SCAN INC. (d)—C-108

0370-0240

Fiber Optic Equipment

AMERICAN LIGHTWAVE SYSTEMS INC. (m)—C-69
AMERICAN PHOTONICS INC. (m)—C-70
ARTEL COMMUNICATIONS CORP. (d)—C-72
CATEL TELECOMMUNICATIONS (m)—C-75
A. B. CHANCE CO. (m)—C-76
COMPREHENSIVE VIDEO SUPPLY CORP. (d)—C-77
DONLEY INTERNATIONAL INC. (d)—C-79
EM ELECTRONICS INC. (d)—C-81
GENERAL ELECTRIC CO. (CCTV Operation) (m)—C-83
GENERAL MACHINE PRODUCTS CO. INC. (m)—C-83
GENERAL OPTRONICS CORP. (m)—C-83
THE GEORGE-INGRAHAM CORP. (m)—C-83
THE GRASS VALLEY GROUP (m)—C-84
HOLZBERG INC. (d)—C-84
BEN HUGHES COMMUNICATION PRODUCTS INC. (m)—C-84
LANDY ASSOCIATES INC. (d)—C-88
LIGHTING ELECTRIC OF PENNSYLVANIA INC. (r)—C-89
PREFORMED LINE PRODUCTS CO. (m)—C-96
QUALITY VIDEO SUPPLY CORP. (d)—C-97
SYNCHRONOUS COMMUNICATIONS INC. (m)—C-102
TELE-WIRE SUPPLY CORP. (d)—C-103

0370-0260

—fotors

AMERICAN LIGHTWAVE SYSTEMS INC. (m)—C-69
FRED A. NUDD CORP. (d & r)—C-94
PREFORMED LINE PRODUCTS CO. (m)—C-96

0370-0280

—transmission systems

THE ABCOM CORP. (d)—C-68
AMERICAN LIGHTWAVE SYSTEMS INC. (m)—C-69
AMERICAN PHOTONICS INC. (m)—C-70
ARTEL COMMUNICATIONS CORP. (m)—C-72
CABLEWAVE SYSTEMS (m)—C-75
CATEL TELECOMMUNICATIONS (m)—C-75
GENERAL OPTRONICS CORP. (m)—C-83
THE GRASS VALLEY GROUP (m)—C-84
LAKE SYSTEMS CORP. (d)—C-88
FRED A. NUDD CORP. (r)—C-94
PREFORMED LINE PRODUCTS CO. (m)—C-96

TELESCRIPT INDUSTRIES CORP. (m)—C-103
TIMES FIBER COMMUNICATIONS INC. (m)—C-104

0370-0300

—transmission links

THE ABCOM CORP. (d)—C-68
AMERICAN LIGHTWAVE SYSTEMS INC. (m)—C-69
AMERICAN PHOTONICS INC. (m)—C-70
ARTEL COMMUNICATIONS CORP. (m)—C-72
CABLEWAVE SYSTEMS (m)—C-75
THE GRASS VALLEY GROUP (m)—C-84
PREFORMED LINE PRODUCTS CO. (m)—C-96
TELESCRIPT INDUSTRIES CORP. (m)—C-103
TIMES FIBER COMMUNICATIONS INC. (m)—C-104

0370-0320

Optical Fiber Cable

AMERICAN LIGHTWAVE SYSTEMS INC. (m)—C-69
AMERICAN PHOTONICS INC. (m)—C-70
ANIXTER COMMUNICATIONS (d)—C-71
ARTEL COMMUNICATIONS CORP. (d)—C-72
BELDEN ELECTRONIC WIRE & CABLE (m)—C-73
BIW CABLE SYSTEMS INC. (m)—C-73
DECIBEL PRODUCTS INC. (m)—C-78
LIGHTING ELECTRIC OF PENNSYLVANIA INC. (r)—C-89
MIDLAND METALS CORP. (d)—C-92
QUALITY VIDEO SUPPLY CORP. (d)—C-97
STEINBERG ELECTRONICS INC. (d)—C-101
TAMAQUA CABLE PRODUCTS CORP. (m)—C-102

0370-0340

Pressurization Equipment

ANDREW CORP. (m)—C-70
CONTINENTAL ELECTRONICS (d)—C-77
DECIBEL PRODUCTS INC. (m)—C-78
GENERAL MACHINE PRODUCTS CO. INC. (m)—C-83
HARRIS CORP. (Broadcast Division) (d)—C-84
LIGHTING ELECTRIC OF PENNSYLVANIA INC. (r)—C-89
SHIVELY LABORATORIES INC. (m)—C-100
TEPCO CORP. (d)—C-104

0370-0360

Security Seals & Fasteners

ANTSCO CORP. (m)—C-71
BUDCO INC. (d)—C-74
CABLE TV SUPPLY CO. INC. (d)—C-74
LIGHTING ELECTRIC OF PENNSYLVANIA INC. (r)—C-89
PICO PRODUCTS INC. (m & d)—C-96
T. R. PITTS CO. (d)—C-96
VIEWSONICS INC. (m)—C-108
WEATHER SCAN INC. (d)—C-108

0370-0380

Special Applications Cable

ANDREW CORP. (m)—C-70
ANIXTER COMMUNICATIONS (d)—C-71
C.W.Y. ELECTRONICS (d)—C-78
DECIBEL PRODUCTS INC. (m)—C-78
LIGHTING ELECTRIC OF PENNSYLVANIA INC. (r)—C-89
T. R. PITTS CO. (d)—C-96
PLASTOID CORP. (m)—C-96
QUALITY VIDEO SUPPLY CORP. (d)—C-97
TRILOGY COMMUNICATIONS (m)—C-106

0370-0400

Splitters

ADAPT COMMUNICATION SUPPLY CO. INC. (d)—C-68
ANIXTER CANADA INC. (d)—C-71
ANIXTER COMMUNICATIONS (d)—C-71
ANTRONIX INC. (m)—C-71
ANTSCO CORP. (m)—C-71
BLONDER-TONGUE LABORATORIES INC. (m)—C-73
CABLE SERVICES CO. INC. (d)—C-74
CABLE TV SUPPLY CO. INC. (d)—C-74
CHANNEL MASTER (m)—C-76
COIL AMERICAN TECHNOLOGY CO. (m)—C-77
COLORMAX ELECTRONIC CORP. (d)—C-77
COMSONICS INC. (d)—C-77
C.W.Y. ELECTRONICS (d)—C-78
DONLEY INTERNATIONAL INC. (d)—C-79
ELECTROLINE TV EQUIPMENT INC. (m)—C-81

INTERCEPT COMMUNICATIONS PRODUCTS INC. (m)—C-86

JERROLD DIVISION (GENERAL INSTRUMENT CORP.) (m)—C-86

KDI ELECTRONICS (m)—C-87
KES INC. (d)—C-87
KEYSTONE ELECTRONICS CORP. (m & d & r)—C-87
LIGHTING ELECTRIC OF PENNSYLVANIA INC. (r)—C-89
LINDSAY SPECIALTY PRODUCTS (m)—C-89
MAGNAVOX CATV SYSTEMS INC., A North American Philips Co. (m)—C-90
MEGA HERTZ SALES (d)—C-92
MICRO COMMUNICATIONS INC. (m)—C-92
MICRO-SAT S/E INC. (d)—C-92
MICROWAVE FILTER CO. INC. (m)—C-92
FRED A. NUDD CORP. (d & r)—C-94
PECA INC. (m)—C-95
PICO PRODUCTS INC. (m & d)—C-96
T. R. PITTS CO. (d)—C-96
QUALITY VIDEO SUPPLY CORP. (d)—C-97
RMS ELECTRONICS INC./CATV DIVISION (m)—C-98
S.A.L. COMMUNICATIONS INC. (d)—C-99
SCIENTIFIC-ATLANTA INC. (m)—C-99
SHIVELY LABORATORIES INC. (m)—C-100
SIGNAL VISION INC. (d)—C-100
TEPCO CORP. (d)—C-104
VIEWSONICS INC. (m)—C-108
WEATHER SCAN INC. (d)—C-108
WIDE BAND ENGINEERING CO. (m)—C-108

0370-0420

Taps

ADAPT COMMUNICATION SUPPLY CO. INC. (d)—C-68
ANIXTER CANADA INC. (d)—C-71
ANIXTER COMMUNICATIONS (d)—C-71
ANTRONIX INC. (m)—C-71
ANTSCO CORP. (m)—C-71
BLONDER-TONGUE LABORATORIES INC. (m)—C-73
CABLE SERVICES CO. INC. (d)—C-74
CABLE TV SUPPLY CO. INC. (d)—C-74
CHANNEL MASTER (m)—C-76
COIL AMERICAN TECHNOLOGY CO. (m)—C-77
COLORMAX ELECTRONIC CORP. (d)—C-77
COMSONICS INC. (d)—C-77
C.W.Y. ELECTRONICS (d)—C-78
DONLEY INTERNATIONAL INC. (d)—C-79
EAGLE COMTRONICS INC. (m)—C-80
ELECTROLINE TV EQUIPMENT INC. (m)—C-81
EM ELECTRONICS INC. (d)—C-81
INTERCEPT COMMUNICATIONS PRODUCTS INC. (m)—C-86
JERROLD DIVISION (GENERAL INSTRUMENT CORP.) (m)—C-86
KES INC. (d)—C-87
KEYSTONE ELECTRONICS CORP. (m & d & r)—C-87

LIGHTING ELECTRIC OF PENNSYLVANIA INC. (r)—C-89

LINDSAY SPECIALTY PRODUCTS (m)—C-89
MAGNAVOX CATV SYSTEMS INC., A North American Philips Co. (m)—C-90
MEGA HERTZ SALES (d)—C-92
MICRO-SAT S/E INC. (d)—C-92
PECA INC. (m)—C-95
T. R. PITTS CO. (d)—C-96
RMS ELECTRONICS INC./CATV DIVISION (m)—C-98
RMT ENGINEERING INC. (d)—C-98
S.A.L. COMMUNICATIONS INC. (d)—C-99
SATELLITE SIGNALS INC. (d)—C-99
SCIENTIFIC-ATLANTA INC. (m)—C-99
SIGNAL VISION INC. (d)—C-100
TELE-WIRE SUPPLY CORP. (d)—C-103
TONER CABLE EQUIPMENT INC. (d)—C-106
VIEWSONICS INC. (m)—C-108
WEATHER SCAN INC. (d)—C-108
WIDE BAND ENGINEERING CO. (m)—C-108

0370-0440

—aerial

ADAPT COMMUNICATION SUPPLY CO. INC. (d)—C-68
COIL AMERICAN TECHNOLOGY CO. (m)—C-77
COLORMAX ELECTRONIC CORP. (d)—C-77
EAGLE COMTRONICS INC. (m)—C-80
INTERCEPT COMMUNICATIONS PRODUCTS INC. (m)—C-86
JERROLD DIVISION (GENERAL INSTRUMENT CORP.) (m)—C-86
KES INC. (d)—C-87
KEYSTONE ELECTRONICS CORP. (m & d & r)—C-87
LINDSAY SPECIALTY PRODUCTS (m)—C-89
MAGNAVOX CATV SYSTEMS INC., A North American Philips Co. (m)—C-90
RMS ELECTRONICS INC./CATV DIVISION (m)—C-98
RMT ENGINEERING INC. (d)—C-98
S.A.L. COMMUNICATIONS INC. (d)—C-99
SCIENTIFIC-ATLANTA INC. (m)—C-99
SIGNAL VISION INC. (d)—C-100
TONER CABLE EQUIPMENT INC. (d)—C-106
WEATHER SCAN INC. (d)—C-108

0370-0460

—directional

ADAPT COMMUNICATION SUPPLY CO. INC. (d)—C-68
ANTRONIX INC. (m)—C-71
ANTSCO CORP. (m)—C-71
BLONDER-TONGUE LABORATORIES INC. (m)—C-73
COIL AMERICAN TECHNOLOGY CO. (m)—C-77
COLORMAX ELECTRONIC CORP. (d)—C-77
EAGLE COMTRONICS INC. (m)—C-80
ELECTROLINE TV EQUIPMENT INC. (m)—C-81
INTERCEPT COMMUNICATIONS PRODUCTS INC. (m)—C-86
JERROLD DIVISION (GENERAL INSTRUMENT CORP.) (m)—C-86
KES INC. (d)—C-87
KEYSTONE ELECTRONICS CORP. (m & d & r)—C-87
LINDSAY SPECIALTY PRODUCTS (m)—C-89
MAGNAVOX CATV SYSTEMS INC., A North American Philips Co. (m)—C-90
MICRO-SAT S/E INC. (d)—C-92
PECA INC. (m)—C-95
RMS ELECTRONICS INC./CATV DIVISION (m)—C-98
RMT ENGINEERING INC. (d)—C-98
S.A.L. COMMUNICATIONS INC. (d)—C-99
SCIENTIFIC-ATLANTA INC. (m)—C-99
SHIVELY LABORATORIES INC. (m)—C-100
SIGNAL VISION INC. (d)—C-100
TONER CABLE EQUIPMENT INC. (d)—C-106

VIEWSONICS INC. (m)—C-108
 WEATHER SCAN INC. (d)—C-108
 WIDE BAND ENGINEERING CO. (m)—C-108

0370-0480

—multitap

ANTRONIX INC. (m)—C-71
 ANTSCO CORP. (m)—C-71
 BLONDER-TONGUE LABORATORIES INC. (m)—C-73
 COIL AMERICAN TECHNOLOGY CO. (m)—C-77
 COLORMAX ELECTRONIC CORP. (d)—C-77
 EAGLE COMTRONICS INC. (m)—C-80
 ELECTROLINE TV EQUIPMENT INC. (m)—C-81
INTERCEPT COMMUNICATIONS PRODUCTS INC. (m)—C-86
 KES INC. (d)—C-87
 KEYSTONE ELECTRONICS CORP. (m & d & r)—C-87
 LINDSAY SPECIALTY PRODUCTS (m)—C-89
 MAGNAVOX CATV SYSTEMS INC., A North American Philips Co. (m)—C-90
 RMS ELECTRONICS INC./CATV DIVISION (m)—C-98
 RMT ENGINEERING INC. (d)—C-98
 S.A.L. COMMUNICATIONS INC. (d)—C-99
 SCIENTIFIC-ATLANTA INC. (m)—C-99
 SIGNAL VISION INC. (d)—C-100
 TONER CABLE EQUIPMENT INC. (d)—C-106
 VIEWSONICS INC. (m)—C-108

0370-0500

—pedestal

ANTRONIX INC. (m)—C-71
 ANTSCO CORP. (m)—C-71
 CHANNELL COMMERCIAL CORP. (m)—C-76
 COIL AMERICAN TECHNOLOGY CO. (m)—C-77
 COLORMAX ELECTRONIC CORP. (d)—C-77
 DIAMOND COMMUNICATION PRODUCTS INC. (m)—C-79
 EAGLE COMTRONICS INC. (m)—C-80
 ELECTROLINE TV EQUIPMENT INC. (m)—C-81
 INDIANA PRESSED STEEL (m)—C-86
INTERCEPT COMMUNICATIONS PRODUCTS INC. (m)—C-86
 KES INC. (d)—C-87
 LINDSAY SPECIALTY PRODUCTS (m)—C-89
 MAGNAVOX CATV SYSTEMS INC., A North American Philips Co. (m)—C-90
 MICRO-SAT S/E INC. (d)—C-92
 RMS ELECTRONICS INC./CATV DIVISION (m)—C-98
 RMT ENGINEERING INC. (d)—C-98
 S.A.L. COMMUNICATIONS INC. (d)—C-99
 SIGNAL VISION INC. (d)—C-100
 TONER CABLE EQUIPMENT INC. (d)—C-106
 VIEWSONICS INC. (m)—C-108
 WEATHER SCAN INC. (d)—C-108

0370-0520

Terminal Equipment

THE ABCOM CORP. (d)—C-68
 ADAPT COMMUNICATION SUPPLY CO. INC. (d)—C-68
 ADC TELECOMMUNICATIONS INC. (m)—C-68
 ANIXTER CANADA INC. (d)—C-71

ANIXTER COMMUNICATIONS (d)—C-71
 CABLE SERVICES CO. INC. (d)—C-74
 CABLE TV SUPPLY CO. INC. (d)—C-74
 COIL AMERICAN TECHNOLOGY CO. (m)—C-77
 JERRY CONN ASSOCIATES INC. (d)—C-77
 C.W.Y. ELECTRONICS (m)—C-78
 INDIANA PRESSED STEEL (m)—C-86
INTERCEPT COMMUNICATIONS PRODUCTS INC. (m)—C-86
 LAKE SYSTEMS CORP. (d)—C-88
 LIGHTING ELECTRIC OF PENNSYLVANIA INC. (r)—C-89
 FRED A. NUDD CORP. (r)—C-94
 T. R. PITTS CO. (d)—C-96
 SATELLITE SIGNALS INC. (m)—C-99
 SIGNAL VISION INC. (d)—C-100
 SYNCHRONOUS COMMUNICATIONS INC. (m)—C-102
 TELE-WIRE SUPPLY CORP. (d)—C-103
 TONER CABLE EQUIPMENT INC. (d)—C-106

0370-0540

—service boxes

ADAPT COMMUNICATION SUPPLY CO. INC. (d)—C-68
 BENNER-NAWMAN INC. (m)—C-73
 CABLETEK CENTER PRODUCTS INC. (m & d)—C-74
 CHANNELL COMMERCIAL CORP. (m)—C-76
 COIL AMERICAN TECHNOLOGY CO. (m)—C-77
 THE GEORGE-INGRAHAM CORP. (m)—C-83
 INDIANA PRESSED STEEL (m)—C-86
 LIGHTING ELECTRIC OF PENNSYLVANIA INC. (r)—C-89
 FRED A. NUDD CORP. (r)—C-94
 PROPEL INC. (m)—C-97
 SIGNAL VISION INC. (d)—C-100
 TONER CABLE EQUIPMENT INC. (d)—C-106
 WEATHER SCAN INC. (d)—C-108

0370-0560

—service boxes—exterior

ADAPT COMMUNICATION SUPPLY CO. INC. (d)—C-68
 BENNER-NAWMAN INC. (m)—C-73
 CABLETEK CENTER PRODUCTS INC. (m & d)—C-74
 COIL AMERICAN TECHNOLOGY CO. (m)—C-77
 DIAMOND COMMUNICATION PRODUCTS INC. (m)—C-79
 THE GEORGE-INGRAHAM CORP. (m)—C-83
 INDIANA PRESSED STEEL (m)—C-86
 FRED A. NUDD CORP. (r)—C-94
 PROPEL INC. (m)—C-97
 SIGNAL VISION INC. (d)—C-100
 TONER CABLE EQUIPMENT INC. (d)—C-106

0370-0580

—service boxes—interior

ADAPT COMMUNICATION SUPPLY CO. INC. (d)—C-68
 BENNER-NAWMAN INC. (m)—C-73
 CABLETEK CENTER PRODUCTS INC. (m & d)—C-74
 COIL AMERICAN TECHNOLOGY CO. (m)—C-77
 THE GEORGE-INGRAHAM CORP. (m)—C-83

INDIANA PRESSED STEEL (m)—C-86
 MICRO-NOW INSTRUMENT CO. INC. (m)—C-92
 PROPEL INC. (m)—C-97
 SIGNAL VISION INC. (d)—C-100
 TECHNI-TOOL INC. (d)—C-102
 TONER CABLE EQUIPMENT INC. (d)—C-106

0370-0590

Test Equipment
 (see TEST & MEASUREMENT EQUIPMENT)

0370-0600

Transmission Line Equipment

ANIXTER CANADA INC. (d)—C-71
 ANIXTER COMMUNICATIONS (d)—C-71
 CABLE TV SUPPLY CO. INC. (d)—C-74
 CELWAVE (m & d)—C-75
 COMSONICS INC. (d & r)—C-77
 C.W.Y. ELECTRONICS (d)—C-78
 DIELECTRIC COMMUNICATIONS (m)—C-79
 ELECTRONICS, MISSILES & COMMUNICATIONS INC. (d)—C-81
 THE GEORGE-INGRAHAM CORP. (m)—C-83
 JAMPRO ANTENNAS INC. (d)—C-86
 LEAR SIEGLER INC. (m & d & r)—C-89
 LIGHTING ELECTRIC OF PENNSYLVANIA INC. (r)—C-89
 MAGNAVOX CATV SYSTEMS INC., A North American Philips Co. (m)—C-90
 MEGA HERTZ SALES (d)—C-92
 MICRO COMMUNICATIONS INC. (m)—C-92
 FRED A. NUDD CORP. (r)—C-94
 PENN STATE CABLE COMMUNICATIONS (r)—C-95
 T. R. PITTS CO. (d)—C-96
 QUALITY RF SERVICES INC. (m & r)—C-97
 RMT ENGINEERING INC. (d & r)—C-98
 SATELLITE SIGNALS INC. (d)—C-99
 SHIVELY LABORATORIES INC. (m)—C-100
 VIEWSONICS INC. (m)—C-108

0370-0620

—line extenders

ADAPT COMMUNICATION SUPPLY CO. INC. (d)—C-68
 BROADBAND ENGINEERING INC. (m)—C-74
 CABLE-LOCK CONNECTORS LTD. (m)—C-74
 CENTURY ELECTRONICS SERVICE LTD. (d & r)—C-76
 JERRY CONN ASSOCIATES INC. (d)—C-77
 dB COMMUNICATIONS INC. (d)—C-78
 DEK INC. (d)—C-78
 ELECTROLINE TV EQUIPMENT INC. (m)—C-81
 KEYSTONE ELECTRONICS CORP. (d)—C-87
 LIGHTING ELECTRIC OF PENNSYLVANIA INC. (r)—C-89
 LINDSAY SPECIALTY PRODUCTS (m)—C-89
 MAGNAVOX CATV SYSTEMS INC., A North American Philips Co. (m)—C-90
 MICRO-SAT S/E INC. (d)—C-92
 FRED A. NUDD CORP. (r)—C-94
 QUALITY RF SERVICES INC. (m & d & r)—C-97
 RMT ENGINEERING INC. (d & r)—C-98
 SCIENTIFIC-ATLANTA INC. (m)—C-99
 SIGNAL VISION INC. (d)—C-100
 VIEWSONICS INC. (m)—C-108
 WEATHER SCAN INC. (d)—C-108

0370-0640

—splice shields

ADAPT COMMUNICATION SUPPLY CO. INC. (d)—C-68
 LIGHTING ELECTRIC OF PENNSYLVANIA INC. (r)—C-89
 FRED A. NUDD CORP. (r)—C-94
 PLASTOID CORP. (m)—C-96
 RMT ENGINEERING INC. (d)—C-98
 SIGNAL VISION INC. (d)—C-100
 VIEWSONICS INC. (m)—C-108

0370-0650

Trunk & Feeder Cable
 (see Coaxial Cable in this category)

0380

TWO-WAY SYSTEMS

0380-0020

Coaxial Relays

ANTENNA TECHNOLOGY CORP. (m)—C-71
 CABLE SERVICES CO. INC. (d)—C-74
 COMSONICS INC. (m & d & r)—C-77
 C.W.Y. ELECTRONICS (d)—C-78
 DECIBEL PRODUCTS INC. (m)—C-78
 DOW-KEY MICROWAVE CORP. (m)—C-79
 PECA INC. (m)—C-95
 TELE-WIRE SUPPLY CORP. (d)—C-103
 WIDE BAND ENGINEERING CO. (m)—C-108

0330-0040

—RF/IF sensing

DECIBEL PRODUCTS INC. (m)—C-78
 DOW-KEY MICROWAVE CORP. (m)—C-79
 NARDA MICROWAVE CORP. (m)—C-94

0330-0060

—standard

AMERICAN LIGHTWAVE SYSTEMS INC. (m)—C-69
 DOW-KEY MICROWAVE CORP. (m)—C-79

0330-0100

RF Equipment-PTV Scramblers

BLONDER-TONGUE LABORATORIES INC. (m)—C-73
 CABLE SERVICES CO. INC. (d)—C-74
 CABLE TV SUPPLY CO. INC. (d)—C-74
 COMPREHENSIVE VIDEO SUPPLY CORP. (d)—C-77
 COMSONICS INC. (r)—C-77
 DELTA BENCO CASCADE LTD. (m)—C-78
INTERCEPT COMMUNICATIONS PRODUCTS INC. (m)—C-86
 ITS CORP. (m)—C-86
MIDWEST CORP. (d)—C-92
 T. R. PITTS CO. (d)—C-96
 SCIENTIFIC-ATLANTA INC. (m)—C-99

0400—COMPUTER SYSTEMS & ACCESSORIES

0400-0020

Computer Systems

A. F. ASSOCIATES INC. (m)—C-68
ADAMS-RUSSELL ELECTRONICS INC. (Arvis Div.) (m)—C-68
ADVANCED MUSIC SYSTEMS-CALREC (m & d)—C-68
ALLIED ELECTRONICS (a div. of Digitech Inc.) (d)—C-69
ALPHA TECHNOLOGIES INC. (d)—C-69
AURORA SYSTEMS (m)—C-72
CABLEDATA (d)—C-74
CABLETEK (m & d & r)—C-74
CAT SYSTEMS INC. (m)—C-75
COMPUTER PROMPTING CORP. (m & d)—C-77
CONTROL TECHNOLOGY INC. (d)—C-77
DATA CENTER MANAGEMENT INC. (m & d)—C-78
DIALOGIC COMMUNICATIONS CORP. (m)—C-79
DIGITAL ARTS (m)—C-79
EECO INC. (m)—C-80
HEWLETT-PACKARD CO. (m)—C-84
IGM COMMUNICATIONS (m)—C-84
MEDIA COMPUTING INC. (m)—C-92
MEGA HERTZ SALES (d)—C-92
MPB TECHNOLOGIES INC. (m & d)—C-93
ROHDE & SCHWARZ POLARAD INC. (m)—C-98
SATELLITE SIGNALS INC. (d)—C-99
SOLL INC. (m & d)—C-100
TAPSCAN INC., TVSCAN DIV. (m)—C-102
TOCOM DIV., GENERAL INSTRUMENT CORP. (m)—C-104
TONER CABLE COMPUTER SYSTEMS (m)—C-106
TONER CABLE EQUIPMENT INC. (d)—C-106
TRANSFORMATIONS (r)—C-106
VIDEO DESIGN PRO (d)—C-108
VIDEOMEDIA (m)—C-108

0400-0040

—business/accounting

ADAMS-RUSSELL ELECTRONICS INC. (Arvis Div.) (m)—C-68
CABLEDATA (d)—C-74
CABLETEK (m & d & r)—C-74
GENERAL INSTRUMENT CORP. (CABLE HOME GROUP) (m)—C-83
HEWLETT-PACKARD CO. (m)—C-84
SATELLITE SIGNALS INC. (m)—C-99
TONER CABLE COMPUTER SYSTEMS (m)—C-106
TONER CABLE EQUIPMENT INC. (d)—C-106
VIDEO DESIGN PRO (m)—C-108
VIDEOMEDIA (m)—C-108

0400-0060

—broadcast mono

ADAMS-RUSSELL ELECTRONICS INC. (Arvis Div.) (m)—C-68
ARTEL COMMUNICATIONS CORP. (m)—C-72
BROADCAST AUTOMATION INC. (d & r)—C-74
IGM COMMUNICATIONS (m)—C-84
LAKE SYSTEMS CORP. (m)—C-88
ROHDE & SCHWARZ POLARAD INC. (m)—C-98
VIDEOMEDIA (m)—C-108
VITAL INDUSTRIES INC. (m)—C-108

0400-0080

—broadcast mono—modular

ARTEL COMMUNICATIONS CORP. (m)—C-72

0400-0100

—broadcast stereo

ADAMS-RUSSELL ELECTRONICS INC. (Arvis Div.) (m)—C-68
ARTEL COMMUNICATIONS CORP. (m)—C-72
BROADCAST AUTOMATION INC. (d & r)—C-74
IGM COMMUNICATIONS (m)—C-84
LAKE SYSTEMS CORP. (m)—C-88
ROHDE & SCHWARZ POLARAD INC. (m)—C-98
TELE-WIRE SUPPLY CORP. (d)—C-103
VIDEOMEDIA (m)—C-108
VITAL INDUSTRIES INC. (m)—C-108

0400-0120

—broadcast stereo—modular

ARTEL COMMUNICATIONS CORP. (m)—C-72

0400-0140

—newsroom

BASYS INTERNATIONAL LTD. (m & d)—C-73
COMPUTER PROMPTING CORP. (m & d)—C-77
DATA CENTER MANAGEMENT INC. (m & d)—C-78
LAKE SYSTEMS CORP. (d)—C-88
MEDIA COMPUTING INC. (m)—C-92
VIDEO DATA SYSTEMS (m)—C-108

0400-0160

—portable for remotes

ARTEL COMMUNICATIONS CORP. (m)—C-72
COMPUTER PROMPTING CORP. (m & d)—C-77
DATA CENTER MANAGEMENT INC. (m & d)—C-78
HEWLETT-PACKARD CO. (m)—C-84
IGM COMMUNICATIONS (m)—C-84
MATCO (m)—C-90

0400-0180

—recording studio

AUDIO KINETICS LTD. (m)—C-72
COMPUTER PROMPTING CORP. (m & d)—C-77
T. R. PITTS CO. (d)—C-96
SOLID STATE LOGIC INC. (m)—C-100

0400-0200

—routing

ADAMS-RUSSELL ELECTRONICS INC. (Arvis Div.) (m)—C-68
BSM BROADCAST SYSTEMS INC. (m)—C-74
CABLEDATA (d)—C-74
CATEL TELECOMMUNICATIONS (m)—C-75

CENTRAL DYNAMICS LTD. (m & r)—C-76
THE GRASS VALLEY GROUP (m)—C-84
3M CO.(Broadcast & Related Products Div.) (m)—C-92

0400-0220

—traffic/programming

ADAMS-RUSSELL ELECTRONICS INC. (Arvis Div.) (m)—C-68
ALAMAR ELECTRONICS USA INC. (m)—C-68
CABLEDATA (d)—C-74
CHANNELMATIC INC. (m)—C-76
THE GRASS VALLEY GROUP (m)—C-84
MERLIN ENGINEERING WORKS (m)—C-92
ODETICS INC. (Broadcast Division) (m)—C-95
VITAL INDUSTRIES INC. (m)—C-108

0400-0240

—TV production

ARTEL COMMUNICATIONS CORP. (m)—C-72
AURORA SYSTEMS (m)—C-72
CENTRAL DYNAMICS LTD. (m & r)—C-76
COMPUTER PROMPTING CORP. (m & d)—C-77
DEL COMPU-CABLE SYSTEMS INC. (m)—C-78
EECO INC. (m)—C-80
THE GRASS VALLEY GROUP (m)—C-84
IGM COMMUNICATIONS (m)—C-84
INTERAND CORP. (m)—C-86
LAKE SYSTEMS CORP. (d)—C-88
LENCO INC. (Electronics Div.) (m)—C-89
MATCO (m)—C-90
3M CO.(Broadcast & Related Products Div.) (m)—C-92
Q-TV/TELESYNC (div. of Q-CO Industries Inc.) (m & d)—C-97
SOLID STATE LOGIC INC. (m)—C-100
TELESCRIPT INC. (m)—C-103
TRANSFORMATIONS (r)—C-106
VERTIGO SYSTEMS INTERNATIONAL INC. (m)—C-107
VIDEO ASSOCIATES LABS INC. (m)—C-107
VIDEO DATA SYSTEMS (m)—C-108

0400-0260

—weather

ALDEN ELECTRONICS INC. (m)—C-68
AURORA SYSTEMS (m)—C-72
DEL COMPU-CABLE SYSTEMS INC. (m)—C-78
THE GRASS VALLEY GROUP (m)—C-84
TEXAS ELECTRONICS INC. (m)—C-104
VIDEO ASSOCIATES LABS INC. (m)—C-107

0400-0280

Modems

ALPHA TECHNOLOGIES INC. (d)—C-69
AMERICAN LIGHTWAVE SYSTEMS INC. (m)—C-69
ARTEL COMMUNICATIONS CORP. (m)—C-72
CABLEDATA (d)—C-74
CAT SYSTEMS INC. (m)—C-75
COLORMAX ELECTRONIC CORP. (d)—C-77
DEL COMPU-CABLE SYSTEMS INC. (m)—C-78

ELECTROHOME LTD. (m)—C-81
FAIRCHILD DATA CORP. (m)—C-82
FM SYSTEMS INC. (m & d)—C-82
HEWLETT-PACKARD CO. (m)—C-84
LAKE SYSTEMS CORP. (d)—C-88
MEGA HERTZ SALES (d)—C-92
PARALLEX CORP. (d)—C-95
SOLL INC. (d)—C-100
TELE-WIRE SUPPLY CORP. (d)—C-103

0400-0300

—analog

AMERICAN LIGHTWAVE SYSTEMS INC. (m)—C-69
ARTEL COMMUNICATIONS CORP. (m)—C-72
CABLEDATA (d)—C-74
MICRODYNE CORP. (m)—C-92

0400-0320

—digital

ARTEL COMMUNICATIONS CORP. (m)—C-72
CABLEDATA (d)—C-74

0400-0340

Software (see also SERVICES)

ADAMS-RUSSELL ELECTRONICS INC. (Arvis Div.) (m)—C-68
ADVANCED MUSIC SYSTEMS-CALREC (m & d)—C-68
BSM BROADCAST SYSTEMS INC. (m)—C-74
CABLEDATA (m & d)—C-74
CABLETEK (m & d & r)—C-74
CAT SYSTEMS INC. (m)—C-75
COMPUTER PROMPTING CORP. (m & d)—C-77
DATA CENTER MANAGEMENT INC. (m & r & d)—C-78
DIGITAL ARTS (m)—C-79
ELECTROHOME LTD. (m)—C-81
GENERAL INSTRUMENT CORP. (CABLE HOME GROUP) (m)—C-83
HEWLETT-PACKARD CO. (m)—C-84
JVC CO. OF AMERICA (m)—C-87
MEDIA COMPUTING INC. (m)—C-92
MPB TECHNOLOGIES INC. (m & d)—C-93
PARALLEX CORP. (d)—C-95
SATELLITE SIGNALS INC. (d)—C-99
SOLID STATE LOGIC INC. (m)—C-100
SOLL INC. (d)—C-100
STRATA MARKETING (d)—C-101
TAPSCAN INC., TVSCAN DIV. (m)—C-102
TELE-ENGINEERING CORP. (m)—C-103
TOCOM DIV., GENERAL INSTRUMENT CORP. (m)—C-104
VERTIGO SYSTEMS INTERNATIONAL INC. (m)—C-107
VIDEO DESIGN PRO (m)—C-108
WAVETEK RF PRODUCTS INC. (m)—C-108

0400-0360

—prepackaged

ADAMS-RUSSELL ELECTRONICS INC. (Arvis Div.) (m)—C-68
ADVANCED MUSIC SYSTEMS-CALREC (m & d)—C-68
CABLEDATA (m & d)—C-74

CABLETEK (m & d & r)—C-74
COMPUTER PROMPTING CORP. (m & d)—
 CDATA CENTER MANAGEMENT INC. (m &
 r & d)—C-78
HEWLETT-PACKARD CO. (m)—C-84
MEDIA COMPUTING INC. (m)—C-92
MERLIN ENGINEERING WORKS (m)—C-92
3M CO.(Broadcast & Related Products Div.)
 (m)—C-92
PARALLEX CORP. (d)—C-95
ROHDE & SCHWARZ POLARAD INC.
 (m)—C-98
TAPSCAN INC., TVSCAN DIV. (m)—C-102

TELE-ENGINEERING CORP. (m)—C-103
TOCOM DIV., GENERAL INSTRUMENT CORP.
 (m)—C-104
TRANSFORMATIONS (r)—C-106
VIDEO DESIGN PRO (m)—C-108
WAVETEK RF PRODUCTS INC. (m)—C-108

0400-0380
—customized

ADVANCED MUSIC SYSTEMS-CALREC (m &
 d)—C-68
BSM BROADCAST SYSTEMS INC. (m)—C-74

CAT SYSTEMS INC. (m)—C-75
COMPUTER PROMPTING CORP. (m &
 d)—C-77
DATA CENTER MANAGEMENT INC. (m & r &
 d)—C-78
DIALOGIC COMMUNICATIONS CORP.
 (m)—C-79
GENERAL INSTRUMENT CORP. (CABLE
 HOME GROUP) (m)—C-83
HEWLETT-PACKARD CO. (m)—C-84
IMMAD BROADCAST SERVICES (d & r)—C-84
MEDIA COMPUTING INC. (m)—C-92
MERLIN ENGINEERING WORKS (m)—C-92

OETICS INC. (Broadcast Division) (m)—C-95
PARALLEX CORP. (d)—C-95
ROHDE & SCHWARZ POLARAD INC.
 (m)—C-98
SOLL INC. (d)—C-100
TAPSCAN INC., TVSCAN DIV. (m)—C-102
TELE-ENGINEERING CORP. (m)—C-103
TELESCRIPT INC. (m)—C-103
VERTIGO SYSTEMS INTERNATIONAL INC.
 (m)—C-107
VIDEO DESIGN PRO (m)—C-108

SATELLITE WEEK

The weekly newsletter of international satellite communications.

For information, call **(202) 872-9200**.

0500—MDS/MICROWAVE EQUIPMENT & SUPPLIES

0500-0010

Communications Systems

ANTENNA TECHNOLOGY CORP. (m)—C-71
ARTEL COMMUNICATIONS CORP. (m)—C-72
THE CAMERA MART INC. (d & r)—C-75
CHANNEL MASTER (m)—C-76
COMWAVE (m & d & r)—C-77
DECIBEL PRODUCTS INC. (m)—C-78
DELTA BENCO CASCADE LTD. (m)—C-78
DYNAIR ELECTRONICS INC. (m)—C-80
DYNATECH DATA SYSTEMS (m)—C-80
GLOBAL SYSTEMS CORP. (m)—C-83
HARRIS FARINON (m & r)—C-84
INTERNATIONAL MICROWAVE CORP. (m)—C-86
ITS CORP. (m)—C-86
LAKE SYSTEMS CORP. (d)—C-88
LIGHTING ELECTRIC OF PENNSYLVANIA INC. (r)—C-89
LORAL TERRACOM (m)—C-89
MARCONI COMMUNICATION SYSTEMS LTD. (m)—C-90
MIDWEST COMMUNICATIONS CORP. (d)—C-92
MOTOROLA INC., COMMUNICATIONS SECTION (m)—C-93
T. R. PITTS CO. (d)—C-96
ROCKWELL INTERNATIONAL CORP. (m)—C-98
WALTON TOWERS INC. (r)—C-108
WEGENER COMMUNICATIONS INC. (m)—C-108

0500-0020

Connectors

ADAPT COMMUNICATION SUPPLY CO. INC. (d)—C-68
AUGAT LRC/VITEK (m)—C-72
CABLE TV SUPPLY CO. INC. (d)—C-74
CABLE-LOCK CONNECTORS LTD. (m)—C-74
CABLEWAVE SYSTEMS (m)—C-75
CAM-LOK INC. (m)—C-75
COLORMAX ELECTRONIC CORP. (d)—C-77
DECIBEL PRODUCTS INC. (m)—C-78
GILBERT ENGINEERING CO. INC. (m)—C-83
GLOBAL SYSTEMS CORP. (m)—C-83
HEWLETT-PACKARD CO. (m)—C-84
INTERNATIONAL MICROWAVE CORP. (m)—C-86
KINGS ELECTRONICS CO. INC. (m)—C-87
LEMO USA INC. (m & d)—C-89
T. R. PITTS CO. (d)—C-96
PYRAMID INDUSTRIES INC. (m)—C-97
RMS ELECTRONICS INC./CATV DIVISION (m)—C-98
STEINBERG ELECTRONICS INC. (d)—C-101
TEMTRON ELECTRONICS (d)—C-103
TRIMM INC. (m)—C-106
TROMPETER ELECTRONICS INC. (m)—C-106
VIEWSONICS INC. (m)—C-108

0500-0040

Frequency Coordination Equipment

INTERNATIONAL MICROWAVE CORP. (m)—C-86

0500-0060

MDS Equipment

ANTENNA TECHNOLOGY CORP. (m)—C-71
ARTEL COMMUNICATIONS CORP. (m)—C-72

BRAD CABLE ELECTRONICS INC. (r)—C-73
CHANNEL MASTER (m)—C-76
COMWAVE (m & d & r)—C-77
DONLEY INTERNATIONAL INC. (d)—C-79
ELECTRONICS, MISSILES & COMMUNICATIONS INC. (m)—C-81
GLOBAL SYSTEMS CORP. (m)—C-83
INTERNATIONAL MICROWAVE CORP. (m)—C-86
ITS CORP. (m)—C-86
LANDY ASSOCIATES INC. (d)—C-88
MICRO COMMUNICATIONS INC. (m)—C-92
ROHN (m)—C-98
VIEWSONICS INC. (m)—C-108
ZENITH ELECTRONICS CORP. (m)—C-109

0500-0080

—AML Systems

DONLEY INTERNATIONAL INC. (d)—C-79
GLOBAL SYSTEMS CORP. (m)—C-83
INTERNATIONAL MICROWAVE CORP. (m)—C-86
LIGHTING ELECTRIC OF PENNSYLVANIA INC. (r)—C-89

0500-0100

—downconverters

CABLE TV SUPPLY CO. INC. (d)—C-74
GARDINER COMMUNICATIONS CORP. (m)—C-82
GLOBAL SYSTEMS CORP. (m)—C-83
INTERNATIONAL MICROWAVE CORP. (m)—C-86

0500-0120

MDS Systems

ARTEL COMMUNICATIONS CORP. (m)—C-72
COMWAVE (m & d & r)—C-77
ELECTRONICS, MISSILES & COMMUNICATIONS INC. (m)—C-81
GLOBAL SYSTEMS CORP. (m)—C-83
HARRIS FARINON (m & r)—C-84
INTERNATIONAL MICROWAVE CORP. (m)—C-86
ITS CORP. (m)—C-86
MICRO COMMUNICATIONS INC. (m)—C-92
MICRO-NOW INSTRUMENT CO. INC. (m)—C-92
NURAD INC. (m)—C-94
TELE-WIRE SUPPLY CORP. (d)—C-103
ZENITH ELECTRONICS CORP. (m)—C-109

0500-0140

Microwave Equipment

AIRTRON (div. of Litton Systems Inc.) (m)—C-68
BRAD CABLE ELECTRONICS INC. (r)—C-73
CATEL TELECOMMUNICATIONS (m)—C-75
COMWAVE (m & d & r)—C-77
FAIRCHILD DATA CORP. (m)—C-82
GENERAL ELECTRIC CO. (CCTV Operation) (m)—C-83
GLOBAL SYSTEMS CORP. (m)—C-83
HARRIS CORP. (Broadcast Division) (m)—C-84
HARRIS FARINON (m & r)—C-84

HUGHES MICROWAVE COMMUNICATIONS PRODUCTS (m)—C-84
INTERNATIONAL MICROWAVE CORP. (m)—C-86
ITS CORP. (m)—C-86
LANDY ASSOCIATES INC. (d)—C-88
LIGHTING ELECTRIC OF PENNSYLVANIA INC. (r)—C-89
LINES VIDEO SYSTEMS (d)—C-89
LORAL TERRACOM (m)—C-89
MARTI ELECTRONICS INC. (m)—C-90
MICRO-NOW INSTRUMENT CO. INC. (m)—C-92
MIDWEST COMMUNICATIONS CORP. (d)—C-92
NURAD INC. (m)—C-94
RF TECHNOLOGY INC. (m)—C-98
ROCKWELL INTERNATIONAL CORP. (m)—C-98
TELE-WIRE SUPPLY CORP. (d)—C-103
TEPCO CORP. (d)—C-104
TOWNSEND BROADCAST SYSTEMS INC. (d)—C-106
WALTON TOWERS INC. (r)—C-108

0500-0160

—airborne

LIGHTING ELECTRIC OF PENNSYLVANIA INC. (r)—C-89
NURAD INC. (m)—C-94
RF TECHNOLOGY INC. (m)—C-98

0500-0180

—antennas

AIRTRON (div. of Litton Systems Inc.) (m)—C-68
ANDREW CORP. (m)—C-70
ANTENNAS FOR COMMUNICATIONS (m)—C-71
CABLEWAVE SYSTEMS (m)—C-75
CHANNEL MASTER (m)—C-76
COMWAVE (d)—C-77
COMWEST (d)—C-77
CONTINENTAL ELECTRONICS (d)—C-77
DECIBEL PRODUCTS INC. (m)—C-78
GLOBAL SYSTEMS CORP. (m)—C-83
HOLZBERG INC. (d)—C-84
LANCE INDUSTRIES (m)—C-88
LIGHTING ELECTRIC OF PENNSYLVANIA INC. (r)—C-89
LINDSAY SPECIALTY PRODUCTS (m)—C-89
MARK ANTENNA PRODUCTS INC. (m)—C-90
FRED A. NUDD CORP. (r)—C-94
NURAD INC. (m)—C-94
RADIATION SYSTEMS INC. (m)—C-97
RF TECHNOLOGY INC. (m)—C-98
SCALA ELECTRONIC CORP. (m)—C-99
STEVENS TOWER CO. INC. (d & r)—C-101
SWAGER COMMUNICATIONS INC. (m & r)—C-102
TEPCO CORP. (d)—C-104
TEXSCAN CORPORATION (m)—C-104
TOWNSEND BROADCAST SYSTEMS INC. (d)—C-106
WALTON TOWERS INC. (r)—C-108

0500-0200

—central receivers

GLOBAL SYSTEMS CORP. (m)—C-83
HARRIS FARINON (m & r)—C-84

LIGHTING ELECTRIC OF PENNSYLVANIA INC. (r)—C-89
NURAD INC. (m)—C-94
RF TECHNOLOGY INC. (m)—C-98

0500-0220

—downconverters

GARDINER COMMUNICATIONS CORP. (m)—C-82
GLOBAL SYSTEMS CORP. (m)—C-83
ITS CORP. (m)—C-86
LIGHTING ELECTRIC OF PENNSYLVANIA INC. (r)—C-89
MARCONI COMMUNICATION SYSTEMS LTD. (m)—C-90
TEXSCAN CORPORATION (m)—C-104

0500-0240

—feed systems

LIGHTING ELECTRIC OF PENNSYLVANIA INC. (r)—C-89
FRED A. NUDD CORP. (r)—C-94

0500-0260

—filters

AIRTRON (div. of Litton Systems Inc.) (m)—C-68
ANTENNAS FOR COMMUNICATIONS (m)—C-71
BIRD ELECTRONIC CORP. (m & d)—C-73
GLOBAL SYSTEMS CORP. (m)—C-83
ITS CORP. (m)—C-86
LEA DYNATECH INC. (m)—C-89
LIGHTING ELECTRIC OF PENNSYLVANIA INC. (r)—C-89
MICROLAB/FXR (m)—C-92
MICROWAVE FILTER CO. INC. (m)—C-92
RF TECHNOLOGY INC. (d)—C-98
TELEVISION EQUIPMENT ASSOC. INC. (m)—C-103
TEPCO CORP. (m)—C-104

0500-0280

—intercity

HARRIS FARINON (m & r)—C-84
INTERNATIONAL MICROWAVE CORP. (m)—C-86
NURAD INC. (m)—C-94
RF TECHNOLOGY INC. (m)—C-98
ROCKWELL INTERNATIONAL CORP. (m)—C-98

0500-0300

—portable ENG

HARRIS FARINON (m & r)—C-84
IKEGAMI ELECTRONICS (U.S.A.) INC. (m)—C-84
INTERNATIONAL MICROWAVE CORP. (m)—C-86
LANDY ASSOCIATES INC. (d)—C-88
LINES VIDEO SYSTEMS (d)—C-89
MARTI ELECTRONICS INC. (m)—C-90
MIDWEST COMMUNICATIONS CORP. (d)—C-92

0500—MDS/MICROWAVE EQUIPMENT & SUPPLIES

NURAD INC. (m)—C-94
RF TECHNOLOGY INC. (m)—C-98
TOWNSEND BROADCAST SYSTEMS INC.
(d)—C-106

0500-0320

—preamplifiers

AVANTEK INC. (Telecommunications Div.) (m
& r)—C-72
GLOBAL SYSTEMS CORP. (m)—C-83
HARRIS FARINON (m & r)—C-84
NURAD INC. (m)—C-94
RF TECHNOLOGY INC. (m)—C-98

0500-0340

—radomes

CABLEWAVE SYSTEMS (m)—C-75
NURAD INC. (m)—C-94
RF TECHNOLOGY INC. (d)—C-98
TEPCO CORP. (d)—C-104
WALTON TOWERS INC. (r)—C-108

0500-0360

—radomes—heated

CABLEWAVE SYSTEMS (m)—C-75
RF TECHNOLOGY INC. (d)—C-98
TEPCO CORP. (d)—C-104
WALTON TOWERS INC. (r)—C-108

0500-0380

—radomes—unheated

CABLEWAVE SYSTEMS (m)—C-75
NURAD INC. (m)—C-94
RF TECHNOLOGY INC. (d)—C-98
TEPCO CORP. (d)—C-104
WALTON TOWERS INC. (r)—C-108

0500-0400

—receivers

CATEL TELECOMMUNICATIONS (m)—C-75
CHANNEL MASTER (m)—C-76
CONTINENTAL ELECTRONICS (d)—C-77
GLOBAL SYSTEMS CORP. (m)—C-83
HARRIS FARINON (m & r)—C-84
HUGHES MICROWAVE COMMUNICATIONS
PRODUCTS (m)—C-84
INTERNATIONAL MICROWAVE CORP.
(m)—C-86
LORAL TERRACOM (m)—C-89
NURAD INC. (m)—C-94
RF TECHNOLOGY INC. (d)—C-98
ROCKWELL INTERNATIONAL CORP.
(m)—C-98
TEXSCAN CORPORATION (m)—C-104
T.F.T. INC. (m)—C-104
TOWNSEND BROADCAST SYSTEMS INC.
(d)—C-106

0500-0420

—towers

ANDREW CORP. (m)—C-70
ANDREWS TOWER INC. (m & d & r)—C-70
B & B TOWERS (m)—C-73
COMWEST (d)—C-77
THE COSTELOW CO. INC. (m & r)—C-78
FORT WORTH TOWER CO. (m)—C-82
L & R COMMUNICATIONS LTD. (m)—C-88
MICROFLECT CO. INC. (r)—C-92
FRED A. NUDD CORP. (m & d & r)—C-94
ROHN (m)—C-98
SATELLITE SIGNALS INC. (d)—C-99
STEVENS TOWER CO. INC. (m & d &
r)—C-101
SWAGER COMMUNICATIONS INC. (m & d &
r)—C-102
TRI-EX TOWER CORP. (m)—C-106
WALTON TOWERS INC. (d & r)—C-108

0500-0440

—transceivers

HARRIS FARINON (m & r)—C-84
INTERNATIONAL MICROWAVE CORP.
(m)—C-86
ROCKWELL INTERNATIONAL CORP.
(m)—C-98

0500-0460

—transmitters

CATEL TELECOMMUNICATIONS (m)—C-75
CHANNEL MASTER (m)—C-76
COMWAVE (m & d & r)—C-77
CONTINENTAL ELECTRONICS (d)—C-77
DELTA BENCO CASCADE LTD. (m)—C-78
GLOBAL SYSTEMS CORP. (m)—C-83
HARRIS FARINON (m & r)—C-84
HUGHES MICROWAVE COMMUNICATIONS
PRODUCTS (m)—C-84
INTERNATIONAL MICROWAVE CORP.
(m)—C-86
ITS CORP. (m)—C-86
LORAL TERRACOM (m)—C-89
MARTI ELECTRONICS INC. (m)—C-90
NURAD INC. (m)—C-94
ROCKWELL INTERNATIONAL CORP.
(m)—C-98
T.F.T. INC. (m)—C-104
TOWNSEND BROADCAST SYSTEMS INC.
(d)—C-106
TRW RF DEVICES DIVISION (m)—C-106

0500-0480

Microwave Subcarrier Equipment

ARTEL COMMUNICATIONS CORP. (m)—C-72
COMWAVE (m & d & r)—C-77
FAIRCHILD DATA CORP. (m)—C-82
FM SYSTEMS INC. (m & d)—C-82
GLOBAL SYSTEMS CORP. (m)—C-83
HARRIS CORP. (Broadcast Division)
(m)—C-84

HARRIS FARINON (m & r)—C-84
INTERNATIONAL MICROWAVE CORP.
(m)—C-86
MICRO-NOW INSTRUMENT CO. INC.
(m)—C-92
NURAD INC. (m)—C-94
TEPCO CORP. (m)—C-104
T.F.T. INC. (m)—C-104
TOWNSEND BROADCAST SYSTEMS INC.
(d)—C-106
WEGENER COMMUNICATIONS INC.
(m)—C-108

0500-0490

Microwave Test Equipment (See TEST & MEASUREMENT EQUIPMENT)

0500-0520

Power Meters

BIRD ELECTRONIC CORP. (m & d)—C-73
BRAD CABLE ELECTRONICS INC. (r)—C-73
HEWLETT-PACKARD CO. (m)—C-84
NARDA MICROWAVE CORP. (m)—C-94
TECHNI-TOOL INC. (d)—C-102
WAVETEK RF PRODUCTS INC. (m)—C-108

0500-0540

Sweep Systems

BRAD CABLE ELECTRONICS INC. (d &
r)—C-73
HEWLETT-PACKARD CO. (m)—C-84
MARCONI INSTRUMENTS (div. Marconi Elec-
tronics Inc.) (m)—C-90
WAVETEK RF PRODUCTS INC. (m)—C-108

0600—SERVICES

0600-0020

Accounting

ADAMS-RUSSELL ELECTRONICS INC. (Arvis Div.) (s)—C-68
 CABLE MANAGEMENT SERVICES (s)—C-57
 CABLETEK (s)—C-58, 74
 GRACE, RUETZ & CO. P.C. (s)—C-61
 HOLLYWOOD VAULTS INC. (s)—C-25
 INTERACTIVE MARKET SYSTEMS (s)—C-62
 JEFFERSON-PILOT DATA SERVICES INC. (s)—C-62
 PARALLEX (s)—C-64
 T-C SPECIALTIES CO. INC. (s)—C-65
 VIDEO COMMUNICATIONS INC. (s)—C-66

0600-0040

Advertising

ADAMS-RUSSELL ELECTRONICS INC. (Arvis Div.) (s)—C-68
 AILES COMMUNICATIONS INC. (s)—C-13
 ASN TELEVISION NETWORK (s)—C-14
 AUDIENCE RESEARCH & DEVELOPMENT (s)—C-56
 BONNEVILLE MEDIA COMMUNICATIONS (s)—C-16
 THE HERBERT BOYER CO. (s)—C-57
 CABLE GRAPHIC SCIENCES (s)—C-74
 CABLE MARKETING SERVICES INC. (s)—C-57
 CABLE TECHNOLOGIES INTERNATIONAL INC. (s)—C-58
CATV SUBSCRIBER SERVICES INC. (s)—C-58
 CATZEL, THOMAS & ASSOCIATES (s)—C-17
 CAV COMMUNICATIONS CORP. (s)—C-58
 CB COMMUNICATION INC. (s)—C-58
 COAST SPECIAL EFFECTS (s)—C-18
 COMMUNICATIONS RESOURCES L.P. (s)—C-19
 CTV TELEVISION NETWORK (s)—C-19
 DESTINATION TELEVISION (s)—C-20
 DIRECT VIDEO MARKETING INC. (s)—C-59
 EUE/SCREEN GEMS (s)—C-21
 EYE CONTACT INC. (s)—C-22
 FILMACK STUDIOS (s)—C-22
 FISHING THE WEST (s)—C-23
 FRANK GARI PRODUCTIONS INC. (s)—C-23
 GOODWAY MARKETING INC. (s)—C-61
 HARMONY GOLD USA INC. (s)—C-25
 JAMES C. HIRSCH COMMUNICATIONS SERVICES (s)—C-61
 JOHN ILLIS ASSOCIATES (s)—C-61
 IMAGICOM PRODUCTIONS INC. (s)—C-25
 THE INDEPENDENT GROUP OF COS. INC. (s)—C-62
 INFOMARKETING INC. (s)—C-62
 INTERACTIVE MARKET SYSTEMS (s)—C-62
 INTERFACE PRODUCTIONS INC. (s)—C-26
 JEFFERSON-PILOT DATA SERVICES INC. (s)—C-62
 JIM JOHNSON & ASSOCIATES INC. (s)—C-62
 ROBERT KEITH & CO. INC. (s)—C-87
 ROBERT KEITH & CO. INC. (s)—C-62
 KINETIC DESIGN SYSTEMS LTD. (s)—C-27
 LOOK & CO. (s)—C-28
 MADISON INTERNATIONAL GROUP INC. (s)—C-28
 MEDIA BUYING ASSOCIATES INC. (s)—C-63
 OGLETREE PRODUCTIONS (s)—C-31
 PARROT COMMUNICATIONS INC. (s)—C-32
 T. R. PITTS CO. (s)—C-96
 PLAYERS APC INC. (s)—C-33
 THE RESEACH GROUP (s)—C-64
 RICHARD STEIN & ASSOCIATES (s)—C-65

RICHSHER PRODUCTIONS LTD. (s)—C-34
 GEORGE T. RODMAN INC. (s)—C-64
 RICHARD H. ROFFMAN ASSOCIATES (s)—C-34
 ROHN (s)—C-98
 GLENN ROLAND FILMS (s)—C-34
 ROYCE HART COMMUNICATIONS (s)—C-65
 SAGE ENTERTAINMENT ENTERPRISES CORP. (s)—C-35
 SATCORP/CAMPUS NETWORK INC. (s)—C-35
 STERLING PRODUCTIONS LTD. (s)—C-36
 S. S. STREET & ASSOCIATES (s)—C-54
 TAILFORD ASSOCIATES CABLE GROUP (s)—C-65
 TELEVISION SYNDICATIONS (s)—C-37
 TELVIAD CORP. (s)—C-103
 TRACO ADVERTISING INC. (s)—C-38
 TUESDAY PRODUCTIONS (s)—C-38
 TV DECISIONS (s)—C-106
 VIDEO PROBE IN FOCUS (s)—C-66
 Y&R PROGRAM SERVICES (s)—C-43

0600-0080

Applications Preparation

THE ABCOM CORP. (s)—C-68
 THOMAS ALEXANDER & ASSOCIATES INC. (s)—C-56
 ANIXTER CANADA INC. (s)—C-71
 BROADCAST ENGINEERING INC. (s)—C-57
 CABLE MANAGEMENT SERVICES (s)—C-57
 WILLIAM B. CARR & ASSOCIATES INC. (s)—C-58
 CHANNEL MASTER (s)—C-76
 COMMUNICATIONS ENGINEERING SERVICES LTD. (s)—C-58
 COOPER-RUTTER ASSOCIATES INC. (s)—C-59
 DECIBEL PRODUCTS INC. (s)—C-78
 THE DEER RIVER GROUP (s)—C-59
 EDM & ASSOCIATES INC. (s)—C-60
 THE ELRA GROUP (s)—C-60
 PAUL DEAN FORD (s)—C-60
 GILL & ASSOCIATES (s)—C-51
 FREDERICK G. GRIFFIN, P.C. (s)—C-61
HAMILTON COMMUNICATIONS CONSULTANTS INC. (s)—C-61
 AUBREY HARRIS, P.E. (s)—C-61
 INTERNATIONAL MICROWAVE CORP. (s)—C-86
 KALBA BOWEN ASSOCIATES INC. (s)—C-62
 KINETIC DESIGN SYSTEMS LTD. (s)—C-27
 KOMPAS/BIEL & ASSOCIATES INC. (s)—C-62
LECHMAN & JOHNSON INC. (s)—C-62
 LAWRENCE L. MORTON ASSOCIATES (s)—C-63
 O. D. PAGE, PROFESSIONAL ENGINEERS & CONSULTANTS (s)—C-64
 PENN STATE CABLE COMMUNICATIONS (s)—C-64
 SECAGRAPHS INC. (s)—C-65
 S. S. STREET & ASSOCIATES (s)—C-54
 TANNEBRINGROSE ASSOC. INC. (s)—C-37
 TELE-ENGINEERING CORP. (s)—C-65
 TEPCO CORP. (s)—C-104
 TRANSCOMM INC. (s)—C-66
VIACOM INTERNATIONAL INC. (s)—C-39
 WALTER S. WYDRO CONSULTANTS (s)—C-67

0600-0100

Appraisals

THOMAS ALEXANDER & ASSOCIATES INC. (s)—C-56

JOHN E. ALLEN INC. (s)—C-14
 HENRY ANSBACHER INC. (s)—C-47
 BECKERMAN ASSOCIATES INC. (s)—C-48
 BILL-DAVID ASSOCIATES INC. (s)—C-57
 BILL-DAVID ASSOCIATES INC. (s)—C-48
 BROADCAST INVESTMENT ANALYSTS, INC. (s)—C-57
 STUART N. BROTMAN (s)—C-57
 BROWNE, BORTZ & CODDINGTON INC. (s)—C-57
CABLE COMMUNICATIONS CONSULTANTS INC. (s)—C-57
CABLE INVESTMENTS INC. (s)—C-48
 CABLE MARKETING SERVICES INC. (s)—C-57
 WILLIAM B. CARR & ASSOCIATES INC. (s)—C-58
 CHAPMAN ASSOCIATES (s)—C-49
 CLS2 (s)—C-58
COMCAPITAL GROUP (s)—C-49
COMMUNICATION RESOURCES UNLIMITED INC. (s)—C-49, 58
 COMMUNICATIONS CAPITAL CORP. (s)—C-49
 COMMUNICATIONS ENGINEERING SERVICES LTD. (s)—C-58
COMMUNICATIONS EQUITY ASSOCIATES (s)—C-49, 58
CONLEY & ASSOCIATES (s)—C-49, 59
 COOPER-RUTTER ASSOCIATES INC. (s)—C-59
 DECIBEL PRODUCTS INC. (s)—C-78
 THE DEER RIVER GROUP (s)—C-50, 59
 DeHART BROADCAST BROKERS (s)—C-50
 LINCOLN DELLAR (s)—C-50
 DES ASSOCIATES (s)—C-50, 59
 E & M CABLE ASSOCIATES INC. (s)—C-59
 EDEN BROADCAST SERVICES INC. (s)—C-50
 EDM & ASSOCIATES INC. (s)—C-60
 WILLIAM A. EXLINE INC. (s)—C-50
 FIRST BANK OF MINNEAPOLIS (s)—C-50
 JAMES FISCHER ASSOCIATES INC. (s)—C-60
 FRAZIER, GROSS & KADLEC INC. (s)—C-60
 GAMMON & NINOWSKI MEDIA INVESTMENTS INC. (s)—C-60
 CLIFTON GARDINER & ASSOCIATES INC. (s)—C-51
 GILL & ASSOCIATES (s)—C-51
 CHARLES GREENE ASSOCIATES (s)—C-51
 WILT GUNZENDORFER & ASSOCIATES (s)—C-61
 HANSON & ASSOCIATES (s)—C-51
 HARMON & CO. INC. (s)—C-51
THE TED HEPBURN CO. (s)—C-51
 THE HOARTY CORP. (s)—C-61
 HOGAN-FELDMANN INC. (s)—C-51
 THE HOLT CORPORATION (s)—C-51
 BOB KIMEL'S NEW ENGLAND MEDIA (s)—C-52
 KOMPAS/BIEL & ASSOCIATES INC. (s)—C-62
 KOZACKO-HORTON CO. (s)—C-52
 LIONEL L. FRAY & ASSOC. INC. (s)—C-60
MALARKEY-TAYLOR ASSOCIATES INC. (s)—C-63
 THE JACK MALONEY CO. (s)—C-52
 R. A. MARSHALL & CO. (s)—C-52
 R. E. MEADOR & ASSOCIATES (s)—C-52
 MEDIA TECHNOLOGY ASSOCIATES LTD. (s)—C-63
 MERION ASSOCIATES (s)—C-53, 63
 JOHN MITCHELL & ASSOCIATES INC. (s)—C-53
 O. D. PAGE, PROFESSIONAL ENGINEERS & CONSULTANTS (s)—C-64
 PENN STATE CABLE COMMUNICATIONS (s)—C-64
 A. PERRY & ASSOCIATES INC. (s)—C-64

SANDLERS CAPITAL MANAGEMENT (s)—C-54
 SECAGRAPHS INC. (s)—C-65
 BARRY SHERMAN & ASSOCIATES INC. (s)—C-54
 GORDON SHERMAN & ASSOCIATES INC. (s)—C-54
 BURT SHERWOOD INC. (s)—C-54
 S. S. STREET & ASSOCIATES (s)—C-54
 TELCOM APPRAISAL (s)—C-65
 TELEVISION CABLE COMMUNICATIONS (s)—C-54, 66
 PAT THOMPSON CO. (s)—C-54
 THE THORNBURN CO. (s)—C-54
 EDWIN TORNBURG & CO. INC. (s)—C-54, 66
 VALUATION RESEARCH CORP. (s)—C-54
 VONDELL & CO. (s)—C-54
 WALKER MEDIA INC. (s)—C-54
 WALLER CAPITAL CORP. (s)—C-55
 J. N. WELLS & COMPANY INC. (s)—C-55
 WESTERN TELE-COMMUNICATIONS INC. (s)—C-108
 WALTER S. WYDRO CONSULTANTS (s)—C-67

0600-0120

Architectural/Acoustic Design & Construction

ACOUSTIC SYSTEMS (s)—C-68
 THE AUSTIN CO. (s)—C-56
 BOWERS DESIGN ASSOCIATES (s)—C-57
 CORNWALL ASSOCIATES INC. (s)—C-59
 DELCOM CORP. (s)—C-78
 GROUP 3 DEVELOPMENT (s)—C-61
HAMILTON COMMUNICATIONS CONSULTANTS INC. (s)—C-61
 KENNETH R. MEADES (s)—C-63
 RPG DIFFUSOR SYSTEMS (s)—C-99
 VICKERMAN-ZACHARY-MILLER (s)—C-66

0600-0130

Artists Representative

FINE ARTS PRODUCTIONS INC. (s)—C-22
 INTERNATIONAL CREATIVE MANAGEMENT INC. (s)—C-62
 NAVY OFFICES OF INFORMATION (OI-30) (s)—C-31
 PRODUCER SERVICES GROUP INC. (s)—C-33
 RICHARD H. ROFFMAN ASSOCIATES (s)—C-34
 JOSEPH SIEGMAN INC. (s)—C-35
 UCVideo (s)—C-39
 CARTER WRIGHT ENTERPRISES (s)—C-43

0600-0140

Ascertainment

THOMAS ALEXANDER & ASSOCIATES INC. (s)—C-56
CONLEY & ASSOCIATES (s)—C-49, 59
 COOPER-RUTTER ASSOCIATES, INC. (s)—C-59
 THE ELRA GROUP (s)—C-60
 JIM JOHNSON & ASSOCIATES INC. (s)—C-62
 THOMAS KARWIN & ASSOCIATES (s)—C-62
 KOMPAS/BIEL & ASSOCIATES INC. (s)—C-62
 FRANK N. MAGID ASSOCIATES (s)—C-62
 MERION ASSOCIATES (s)—C-53, 63
 O. D. PAGE, PROFESSIONAL ENGINEERS & CONSULTANTS (s)—C-64

ROCK SOLID PRODUCTIONS (s)—C-34
 CLAIRE STERN ASSOCIATES INC. (s)—C-65
 PARRY D. TEASDALE, STATION DEVELOPMENT CONSULTANT (s)—C-65
 TRANSCOMM INC. (s)—C-66
 VIDEO PROBE IN FOCUS (s)—C-66

0600-0160 Attorneys

RICHARD H. ROFFMAN ASSOCIATES (s)—C-34
 GORDON SHERMAN & ASSOCIATES INC. (s)—C-54
 TELCOM APPRAISAL (s)—C-65
 TRANSCOMM INC. (s)—C-66

0600-0180 Audience Measurement

AUDIENCE RESEARCH & DEVELOPMENT (s)—C-56
 CB COMMUNICATION INC. (s)—C-58
 CHURCH OF THE NAZARENE (s)—C-17
 CTV TELEVISION NETWORK (s)—C-19
 DONNELLEY MARKETING INFORMATION SERVICES (s)—C-59
 THE ELRA GROUP (s)—C-60
 INFOMARKETING INC. (s)—C-62
 INFORMATION & ANALYSIS INC. (s)—C-62
 INTERACTIVE MARKET SYSTEMS (s)—C-62
 KOMPAS/BIEL & ASSOCIATES INC. (s)—C-62
 FRANK N. MAGID ASSOCIATES (s)—C-62
 TAPSCAN INC., TVSCAN DIV. (s)—C-102
 VIDEO PROBE IN FOCUS (s)—C-66

0600-0200 Audio Tape Editing

ABN/ASSOCIATED BROADCAST NEWS NETWORK (s)—C-43
 ADS AUDIO VISUAL PRODUCTIONS INC. (s)—C-13
 JOHN E. ALLEN INC. (s)—C-14
 ASN TELEVISION NETWORK (s)—C-14
 ATLANTIC COMMUNICATIONS GROUP (s)—C-14
 AUDIO-TV FEATURES INC. (s)—C-15
 BERNARD ASSOCIATES (s)—C-57
 BERT ELLIOTT SOUND INC. (s)—C-21
 BONNEVILLE MEDIA COMMUNICATIONS (s)—C-16
 CATZEL, THOMAS & ASSOCIATES (s)—C-17
 CHURCH OF THE NAZARENE (s)—C-17
 CINECRAFT INC. (s)—C-18
 CINEMA SERVICES INC. (s)—C-18
 COMPRO (s)—C-19
 CONTINENTAL FILM PRODUCTIONS CORP. (s)—C-19
 WILLIAM L. COOPER PRODUCTIONS INC. (s)—C-19
 CTV TELEVISION NETWORK (s)—C-19
 THE DURASELL CORP. (s)—C-21
 FRANK GARI PRODUCTIONS INC. (s)—C-23
 GLOBAL VIDEO COMMUNICATIONS CORP. (s)—C-23
 INTERFACE PRODUCTIONS INC. (s)—C-26
 KAMEN AUDIO PRODUCTIONS INC. (s)—C-27
 KINETIC DESIGN SYSTEMS LTD. (s)—C-27
 KLUGE COMMUNICATIONS INC. (s)—C-27
 MAJOR LEAGUE BASEBALL PRODUCTIONS (s)—C-28
 THE MEDIA EXCHANGE INC. (s)—C-29
 MILNER-FENWICK INC. (s)—C-30
 MUSIFEX INC. (s)—C-31
 NFL FILMS INC. (s)—C-31
 T. R. PITTS CO. (s)—C-96
 SKAGGS TELECOMMUNICATIONS SERVICES (s)—C-36
 RICK SPALLA VIDEO PRODUCTIONS (s)—C-36
TAPE-FILM INDUSTRIES (s)—C-37
 TECHNISONIC STUDIOS INC. (s)—C-37

TELEVISION SYNDICATIONS (s)—C-37
 TRANS-AMERICAN VIDEO INC. (s)—C-38
 TUESDAY PRODUCTIONS (s)—C-38
 UNIVERSITY OF MICHIGAN MEDIA RESOURCES CENTER (s)—C-39
 VALENTINO MUSIC LIBRARY (s)—C-39
 WORLDWIDE TELEVISION NEWS (s)—C-44

0600-0220 Audio Post-Production

ABN/ASSOCIATED BROADCAST NEWS NETWORK (s)—C-43
 ADS AUDIO VISUAL PRODUCTIONS INC. (s)—C-13
 JOHN E. ALLEN INC. (s)—C-14
 ASN TELEVISION NETWORK (s)—C-14
 ATLANTIC COMMUNICATIONS GROUP (s)—C-14, 56
 BAJUS-JONES FILM CORP. (s)—C-15
 BERT ELLIOTT SOUND INC. (s)—C-21
 BEXEL CORP. (s)—C-15
 BONNEVILLE MEDIA COMMUNICATIONS (s)—C-16
 CAPITOL VIDEO COMMUNICATIONS INC. (s)—C-17
 CATZEL, THOMAS & ASSOCIATES (s)—C-17
 CIANI/MUSICA INC. & C/M STUDIOS (s)—C-18
 CINECRAFT INC. (s)—C-18
 CINEMA SERVICES INC. (s)—C-18
 COMPRO (s)—C-19
 CONTINENTAL FILM PRODUCTIONS CORP. (s)—C-19
 WILLIAM L. COOPER PRODUCTIONS INC. (s)—C-19
 THOMAS CRAVEN FILM CORP. (s)—C-19
 THE DURASELL CORP. (s)—C-21
 FILMS FOR EDUCATORS/FILMS FOR TELEVISION (s)—C-22
 GLOBAL VIDEO COMMUNICATIONS CORP. (s)—C-23
 HOLLYWOOD VAULTS INC. (s)—C-25
 INTERFACE PRODUCTIONS INC. (s)—C-26
 JMP VIDEOCONFERENCE GROUP (s)—C-26
 KAMEN AUDIO PRODUCTIONS INC. (s)—C-27
 KINETIC DESIGN SYSTEMS LTD. (s)—C-27
 KLUGE COMMUNICATIONS INC. (s)—C-27
 MEDIA TECHNOLOGY ASSOCIATES LTD. (s)—C-63
 MILNER-FENWICK INC. (s)—C-30
 MUSIFEX INC. (s)—C-31
 NFL FILMS INC. (s)—C-31
 ONE PASS INC. (s)—C-32
 T. R. PITTS CO. (s)—C-96
 ROCK SOLID PRODUCTIONS (s)—C-34
 GLENN ROLAND FILMS (s)—C-34
 62nd STREET PRODUCTIONS (s)—C-35
 SKAGGS TELECOMMUNICATIONS SERVICES (s)—C-36
 RICK SPALLA VIDEO PRODUCTIONS (s)—C-36
TAPE-FILM INDUSTRIES (s)—C-37
 TECHNISONIC STUDIOS INC. (s)—C-37
 TELEVISION SYNDICATIONS (s)—C-37
 TRANS-AMERICAN VIDEO INC. (s)—C-38
 TUESDAY PRODUCTIONS (s)—C-38
 UNIVERSITY OF MICHIGAN MEDIA RESOURCES CENTER (s)—C-39
 VALENTINO MUSIC LIBRARY (s)—C-39
 WESTERN VIDEO SYSTEMS (s)—C-41
 W.R.S. MOTION PICTURE & VIDEO LABS (s)—C-43

0600-0240 Auditing

AUDICABLE (s)—C-56
 CABLE ENGINEERING INC. (s)—C-57
 CABLE MARKETING SERVICES INC. (s)—C-57
 CATY AMIC CO. (s)—C-58
 CATY/GROUP I (s)—C-58
 E & M CABLE ASSOCIATES INC. (s)—C-59
 T. R. PITTS CO. (s)—C-96

SEMO COMMUNICATIONS CORP. (s)—C-65
 TELECRAFTER CORP. (s)—C-65

0600-0260 Billing

CABLEDATA (s)—C-57
 CABLETEK (s)—C-74
 CUMMINS-ALLISON CORP. (s)—C-59
 MICR DATA SYSTEMS (s)—C-63
 PARALLEX (s)—C-64
 PARALLEX CORP. (s)—C-95
 SATELLITE SIGNALS INC. (s)—C-99
 T-C SPECIALTIES CO. INC. (s)—C-65
 VIDEO COMMUNICATIONS INC. (s)—C-66
 VIDEO MEDIA (s)—C-108

0600-0280 Brokerage

THOMAS ALEXANDER & ASSOCIATES INC. (s)—C-56
 HENRY ANSEACHER INC. (s)—C-47
 ANTENNA TECHNOLOGY CORP. (s)—C-71
 AVPRO INC. (s)—C-47
 BECKERMAN ASSOCIATES INC. (s)—C-48
 MICHAEL S. BERKOWITZ & ASSOCIATES (s)—C-57
 BILL-DAVID ASSOCIATES INC. (s)—C-48, 57
BLACKBURN & CO. INC. (s)—C-48
 FRANK BOYLE & CO. (s)—C-48
 BROADCAST PROPERTIES WEST INC. (s)—C-48
 BUSINESS BROKER ASSOCIATES (s)—C-48
CABLE INVESTMENTS INC. (s)—C-48
 CHAPMAN ASSOCIATES (s)—C-49
 DONALD K. CLARK INC. (s)—C-49
COMMUNICATION RESOURCES UNLIMITED INC. (s)—C-49, 58
 COMMUNICATIONS CAPITAL CORP. (s)—C-49
COMMUNICATIONS EQUITY ASSOCIATES (s)—C-49
 COMMUNICATIONS MARKETING INC. (s)—C-58
 THE DEER RIVER GROUP (s)—C-50, 59
 DeHART BROADCAST BROKERS (s)—C-50
 LINCOLN DELLAR (s)—C-50
 EDEN BROADCAST SERVICES INC. (s)—C-50
 WILLIAM A. EXLINE INC. (s)—C-50
 FIRST BANK OF MINNEAPOLIS (s)—C-50
 THE FIRST NATIONAL BANK OF CHICAGO (Communications Companies Division) (s)—C-50
 MILTON Q. FORD ASSOCIATES (s)—C-50
 GAMMON & NINOWSKI MEDIA INVESTMENTS INC. (s)—C-50, 60
 CLIFTON GARDINER & ASSOCIATES INC. (s)—C-51
 GILL & ASSOCIATES (s)—C-51
 W. JOHN GRANDY (s)—C-51
 CHARLES GREENE ASSOCIATES (s)—C-51
 HANSON & ASSOCIATES (s)—C-51
 HARMON & CO. INC. (s)—C-51
THE TEO HEPBURN CO. (s)—C-51
 THE HOARTY CORP. (s)—C-51
 HOGAN-FELDMANN INC. (s)—C-51
 THE HOLT CORPORATION (s)—C-51
 JAMAR-RICE CO. (s)—C-52
 KALIL & CO. INC. (s)—C-52
KEPPER, TUPPER & CO. INC. (s)—C-52
 BOB KIMEL'S NEW ENGLAND MEDIA (s)—C-52
 KOZACKO-HORTON CO. (s)—C-52
 THE MAHLMAN CO. (s)—C-52
 THE JACK MALONEY CO. (s)—C-52
 R. A. MARSHALL & CO. (s)—C-52
 MAURY LONG & ASSOCIATES (s)—C-52
 R. E. MEADOR & ASSOCIATES (s)—C-52
 MEDIA SALES (s)—C-52
 MERION ASSOCIATES (s)—C-53, 63
 JOHN MITCHELL & ASSOCIATES INC. (s)—C-53
 MONY FINANCIAL SERVICES (s)—C-53
 GEORGE MOORE & ASSOCIATES INC. (s)—C-53

ORNSTEIN COMMUNICATIONS ASSOCIATES INC. (s)—C-53
 O. D. PAGE, PROFESSIONAL ENGINEERS & CONSULTANTS (s)—C-64
 A. PERRY & ASSOCIATES INC. (s)—C-64
 RADIO'S RELIABLE RESOURCES (s)—C-53, 64
 STAN RAYMOND & ASSOCIATES INC. (s)—C-53
 RICHARD A. FOREMAN ASSOCIATES INC. (s)—C-50
 RMT ENGINEERING INC. (s)—C-98
 ROBERT W. ROUNSAVILLE & ASSOCIATES (s)—C-53
 RUNKLE, NILSON & CO. INC. (s)—C-54
 SANDLERS CAPITAL MANAGEMENT (s)—C-54
 BARRY SHERMAN & ASSOCIATES INC. (s)—C-54
 GORDON SHERMAN & ASSOCIATES INC. (s)—C-54
 BURT SHERWOOD INC. (s)—C-54
 HOWARD E. STARK (s)—C-54
 JOHN D. STEBBINS CO. (s)—C-54
 S. S. STREET & ASSOCIATES (s)—C-54
 SYSTEM ASSOCIATES (s)—C-102
 PARRY D. TEASDALE, STATION DEVELOPMENT CONSULTANT (s)—C-65
 TELCOM APPRAISAL (s)—C-65
 TELEVISION CABLE COMMUNICATIONS (s)—C-54, 66
 THOBEN-VANHUSS & ASSOCIATES INC. (s)—C-54
 H. ERWIN THOMPSON ASSOC. (s)—C-54
 PAT THOMPSON CO. (s)—C-54
 THE THORBURN CO. (s)—C-54
 EDWIN TORNBORG & CO. INC. (s)—C-54, 66
 VERONIS, SUIHLER & ASSOCIATES INC. (s)—C-54
 VIDEO MANAGEMENT CONSULTANTS (s)—C-66
 VONDELL & CO. (s)—C-54
 WALKER MEDIA INC. (s)—C-54
 WALLER CAPITAL CORP. (s)—C-55
 J. N. WELLS & COMPANY INC. (s)—C-55

0600-0300 Cabling & Wiring

ANIXTER CANADA INC. (s)—C-71
 BERNARD ASSOCIATES (s)—C-57
 BIW CABLE SYSTEMS INC. (s)—C-73
 CABLE ENGINEERING INC. (s)—C-57
 CABLE SERVICES CO. INC. (s)—C-74
 CABLEMASTERS CORP. (s)—C-57
 CABLETEK CENTER PRODUCTS INC. (s)—C-74
 CAM-LOK INC. (s)—C-75
 CANARE CABLE INC. (s)—C-75
 COMMUNICATIONS ENGINEERING SERVICES LTD. (s)—C-58
 CONTEL FEDERAL SYSTEMS INC. (s)—C-59
 CORNWALL ASSOCIATES INC. (s)—C-59
 DELCOM CORP. (s)—C-78
 EDM & ASSOCIATES INC. (s)—C-60
 FLASH TECHNOLOGY CORP. OF AMERICA (s)—C-82
 GENERAL OPTRONICS CORP. (s)—C-83
HAMILTON COMMUNICATIONS CONSULTANTS INC. (s)—C-61
 IEC CO. (s)—C-84
 IMMAD BROADCAST SERVICES (s)—C-61, 84
 K-TECH (s)—C-88
 LIGHTING ELECTRIC OF PENNSYLVANIA INC. (s)—C-89
 O. D. PAGE, PROFESSIONAL ENGINEERS & CONSULTANTS (s)—C-64
 T. R. PITTS CO. (s)—C-96
 WARREN ROSENBERG VIDEO SERVICES INC. (s)—C-34
 SECAGRAPHS INC. (s)—C-65
 TELE-ENGINEERING CORP. (s)—C-103
 TELE-WIRE SUPPLY CORP. (s)—C-103
 TELECRAFTER CORP. (s)—C-65
 TELE-ENGINEERING CORP. (s)—C-65

SERVICES—0600

VIDEO DESIGN PRO (s)—C-108
WESTEK COMMUNICATIONS SERVICES
(s)—C-66

0600-0340

Calibration

BRAD CABLE ELECTRONICS INC. (s)—C-73
COMSONICS INC. (s)—C-58, 77
COMWAVE (s)—C-77
DECIBEL PRODUCTS INC. (s)—C-78
IMMAD BROADCAST SERVICES (s)—C-84
PECA INC. (s)—C-95
WORLDWIDE TELEVISION NEWS (s)—C-44

0600-0360

Computer

ADAMS-RUSSELL ELECTRONICS INC. (Arvis
Div.) (s)—C-68
CABLEDATA (s)—C-57
CABLETEK (s)—C-58, 74
COMPUTER PROMPTING CORP. (s)—C-77
COOPER-RUTTER ASSOCIATES INC.
(s)—C-59
DATA CENTER MANAGEMENT INC. (s)—C-78
DATAWORLD (s)—C-59
FORMAN PRODUCTIONS INC. (s)—C-23
HOLLYWOOD VAULTS INC. (s)—C-25
IMMAD BROADCAST SERVICES (s)—C-84
JEFFERSON-PILOT DATA SERVICES INC.
(s)—C-62
MEDIA TECHNOLOGY ASSOCIATES LTD.
(s)—C-63
PARALLEX (s)—C-64
PARALLEX CORP. (s)—C-95
PARROT COMMUNICATIONS INC. (s)—C-32
SATELLITE SIGNALS INC. (s)—C-99
SECAGRAPHS INC. (s)—C-65
TELETECH COMMUNICATIONS (s)—C-66
TONER CABLE EQUIPMENT INC. (s)—C-106
UNITED PRESS INTERNATIONAL (s)—C-44
VIDEO COMMUNICATIONS INC. (s)—C-66
VIDEO DESIGN PRO (s)—C-108
VIDEOMEDIA (s)—C-108

0600-0380

Computer Software (see also COM- PUTER SYSTEMS & ACCESSORIES)

ADAMS-RUSSELL ELECTRONICS INC. (Arvis
Div.) (s)—C-68
BRAD CABLE ELECTRONICS INC. (s)—C-73
BROWNE, BORTZ & CODDINGTON INC.
(s)—C-57
CABLE TECHNOLOGIES INTERNATIONAL INC.
(s)—C-58
CABLEDATA (s)—C-57
CABLETEK (s)—C-58, 74
STEVE CAMPUS PRODUCTIONS INC.
(s)—C-16
CAT SYSTEMS INC. (s)—C-75
COAXIAL ANALYSTS INC. (s)—C-58
COMMUNICATIONS ENGINEERING SERVICES
LTD. (s)—C-58
COMPUTER PROMPTING CORP. (s)—C-77
COOLEY ASSOCIATES INC. (s)—C-59
DATA CENTER MANAGEMENT INC. (s)—C-78
DESIGN AUTOMATION INC. (s)—C-59
DONNELLEY MARKETING INFORMATION
SERVICES (s)—C-59
GENERIC COMPUTER SYSTEMS (s)—C-60
THE HOARTY CORP. (s)—C-61
HOLLYWOOD VAULTS INC. (s)—C-25
IMMAD BROADCAST SERVICES (s)—C-84
INTERACTIVE MARKET SYSTEMS (s)—C-62
JEFFERSON-PILOT DATA SERVICES INC.
(s)—C-62
MEDIA COMPUTING INC. (s)—C-92

MEDIA TECHNOLOGY ASSOCIATES LTD.
(s)—C-63
MERLIN ENGINEERING WORKS (s)—C-92
LAWRENCE L. MORTON ASSOCIATES
(s)—C-63
MPB TECHNOLOGIES INC. (s)—C-63, 93
ROBERT R. NATHAN ASSOCIATES INC.
(s)—C-63
PARALLEX (s)—C-64
PARALLEX CORP. (s)—C-95
SECAGRAPHS INC. (s)—C-65
SOLL INC. (s)—C-100
TAPSCAN INC., TVSCAN DIV. (s)—C-102
T-C SPECIALTIES CO. INC. (s)—C-65
TELE-ENGINEERING CORP. (s)—C-103
TELECOMMUNICATIONS PRODUCTS CORP.
(s)—C-103
TELE-ENGINEERING CORP. (s)—C-65
TELESCRIPT INC. (s)—C-103
TELETECH COMMUNICATIONS (s)—C-66
TONER CABLE EQUIPMENT INC. (s)—C-106
TV DECISIONS (s)—C-106
U.S. DEPARTMENT OF AGRICULTURE (Radio
& TV Div.) (s)—C-39
VIDEO COMMUNICATIONS INC. (s)—C-66
VIDEO DESIGN PRO (s)—C-108
WAVETEK RF PRODUCTS INC. (s)—C-108
WESTERN INSTRUCTIONAL TELEVISION
(s)—C-41

0600-0400

Construction

ARBEN DESIGN (s)—C-71
BERNARD ASSOCIATES (s)—C-57
CABLE SERVICES CO. INC. (s)—C-74
CABLEMASTERS CORP. (s)—C-57
CATV AMIC CO. (s)—C-58
CATV SUBSCRIBER SERVICES INC. (s)—C-58
CORNWALL ASSOCIATES INC. (s)—C-59
DELCOM CORP. (s)—C-78
EDM & ASSOCIATES INC. (s)—C-60
THE GEORGE-INGRAHAM CORP. (s)—C-83
GROUP 3 DEVELOPMENT (s)—C-61
IEC CO. (s)—C-84
IMMAD BROADCAST SERVICES (s)—C-84
MAI COMMUNICATIONS INC. (s)—C-90
O. D. PAGE, PROFESSIONAL ENGINEERS &
CONSULTANTS (s)—C-64
T. R. PITTS CO. (s)—C-96
SECAGRAPHS INC. (s)—C-65
TELE-ENGINEERING CORP. (s)—C-103
TELE-WIRE SUPPLY CORP. (s)—C-103
TELE-ENGINEERING CORP. (s)—C-65
UTILITY SYSTEMS DEVELOPMENT (s)—C-66
VERMEER MANUFACTURING CO. (s)—C-107
VIDEOPHILE INC. (s)—C-66
VONDELL & CO. (s)—C-54
WESTERN TELE-COMMUNICATIONS INC.
(s)—C-108

0600-0420

—apartment pre-wiring

ADDERLY INDUSTRIES (s)—C-56
CABLEMASTERS CORP. (s)—C-57
CABLETEK CENTER PRODUCTS INC.
(s)—C-74
CATV AMIC CO. (s)—C-58
CATV SUBSCRIBER SERVICES INC. (s)—C-58
EDM & ASSOCIATES INC. (s)—C-60
IEC CO. (s)—C-84
IMMAD BROADCAST SERVICES (s)—C-84
K-TECH (s)—C-88
MAI COMMUNICATIONS INC. (s)—C-90
O. D. PAGE, PROFESSIONAL ENGINEERS &
CONSULTANTS (s)—C-64
TELECRAFTER CORP. (s)—C-65
TRIPLE C COMMUNICATIONS (s)—C-106
VIDEOPHILE INC. (s)—C-66
VONDELL & CO. (s)—C-54

0600-0440

—cable installation

ADDERLY INDUSTRIES (s)—C-56
AUDICABLE (s)—C-56
BERNARD ASSOCIATES (s)—C-57
CABLEMASTERS CORP. (s)—C-57
CABLETEK CENTER PRODUCTS INC.
(s)—C-74
CATV AMIC CO. (s)—C-58
CATV SUBSCRIBER SERVICES INC. (s)—C-58
CATV/GROUP I (s)—C-58
CORNWALL ASSOCIATES INC. (s)—C-59
EDM & ASSOCIATES INC. (s)—C-60
IEC CO. (s)—C-84
IMMAD BROADCAST SERVICES (s)—C-84
LIGHTING ELECTRIC OF PENNSYLVANIA INC.
(s)—C-89
MAI COMMUNICATIONS INC. (s)—C-90
MEDIA SALES (s)—C-52
O. D. PAGE, PROFESSIONAL ENGINEERS &
CONSULTANTS (s)—C-64
RICHSHER PRODUCTIONS LTD. (s)—C-34
SWAGER COMMUNICATIONS INC. (s)—C-102
TELE-ENGINEERING CORP. (s)—C-103
TELECRAFTER CORP. (s)—C-65
TELE-ENGINEERING CORP. (s)—C-65
TRIPLE C COMMUNICATIONS (s)—C-106
UTILITY SYSTEMS DEVELOPMENT (s)—C-66
VIACOM INTERNATIONAL INC. (s)—C-39
VIDEOPHILE INC. (s)—C-66
VONDELL & CO. (s)—C-54

0600-0460

—contractors

ADDERLY INDUSTRIES (s)—C-56
AUDICABLE (s)—C-56
THE AUSTIN CO. (s)—C-56
BERNARD ASSOCIATES (s)—C-57
CABLEMASTERS CORP. (s)—C-57
CABLETEK CENTER PRODUCTS INC.
(s)—C-74
CATV AMIC CO. (s)—C-58
CATV SUBSCRIBER SERVICES INC. (s)—C-58
CORNWALL ASSOCIATES INC. (s)—C-59
IEC CO. (s)—C-84
MAI COMMUNICATIONS INC. (s)—C-90
SEMO COMMUNICATIONS CORP. (s)—C-65
TELE-ENGINEERING CORP. (s)—C-103
TELE-ENGINEERING CORP. (s)—C-65
TRIPLE C COMMUNICATIONS (s)—C-106
UTILITY SYSTEMS DEVELOPMENT (s)—C-66
VIDEOPHILE INC. (s)—C-66
VONDELL & CO. (s)—C-54

0600-0480

—contractors—aerial

AUDICABLE (s)—C-56
CABLEMASTERS CORP. (s)—C-57
CABLETEK CENTER PRODUCTS INC.
(s)—C-74
CATV AMIC CO. (s)—C-58
CATV SUBSCRIBER SERVICES INC. (s)—C-58
EDM & ASSOCIATES INC. (s)—C-60
IEC CO. (s)—C-84
LIGHTING ELECTRIC OF PENNSYLVANIA INC.
(s)—C-89
MAI COMMUNICATIONS INC. (s)—C-90
MARK ANTENNA PRODUCTS INC. (s)—C-90
SEMO COMMUNICATIONS CORP. (s)—C-65
TELE-ENGINEERING CORP. (s)—C-103
TELE-ENGINEERING CORP. (s)—C-65
TRIPLE C COMMUNICATIONS (s)—C-106
UNITED PRESS INTERNATIONAL (d)—C-44
UTILITY SYSTEMS DEVELOPMENT (s)—C-66
VIDEOPHILE INC. (s)—C-66
VONDELL & CO. (s)—C-54

0600-0500

—contractors—drop

ADDERLY INDUSTRIES (s)—C-56
AUDICABLE (s)—C-56

CABLEMASTERS CORP. (s)—C-57
CABLETEK CENTER PRODUCTS INC.
(s)—C-74
CATV AMIC CO. (s)—C-58
CATV SUBSCRIBER SERVICES INC. (s)—C-58
EDM & ASSOCIATES INC. (s)—C-60
IEC CO. (s)—C-84
LIGHTING ELECTRIC OF PENNSYLVANIA INC.
(s)—C-89
SEMO COMMUNICATIONS CORP. (s)—C-65
TELECRAFTER CORP. (s)—C-65
TELE-ENGINEERING CORP. (s)—C-65
TRIPLE C COMMUNICATIONS (s)—C-106
UTILITY SYSTEMS DEVELOPMENT (s)—C-66
VIDEOPHILE INC. (s)—C-66
VONDELL & CO. (s)—C-54

0600-0520

—contractors—underground

AUDICABLE (s)—C-56
CABLEMASTERS CORP. (s)—C-57
CABLETEK CENTER PRODUCTS INC.
(s)—C-74
CATV AMIC CO. (s)—C-58
CATV SUBSCRIBER SERVICES INC. (s)—C-58
THE GEORGE-INGRAHAM CORP. (s)—C-83
IEC CO. (s)—C-84
LIGHTING ELECTRIC OF PENNSYLVANIA INC.
(s)—C-89
MAI COMMUNICATIONS INC. (s)—C-90
SEMO COMMUNICATIONS CORP. (s)—C-65
SUBMARINE CONTRACTORS INC. (s)—C-102
TELE-ENGINEERING CORP. (s)—C-103
TELE-ENGINEERING CORP. (s)—C-65
TRIPLE C COMMUNICATIONS (s)—C-106
UTILITY SYSTEMS DEVELOPMENT (s)—C-66
VERMEER MANUFACTURING CO. (s)—C-107
VIDEOPHILE INC. (s)—C-66
VONDELL & CO. (s)—C-54

0600-0540

—enclosures

ACOUSTIC SYSTEMS (s)—C-68
CABLETEK CENTER PRODUCTS INC.
(s)—C-74
CORNWALL ASSOCIATES INC. (s)—C-59
DIAMOND COMMUNICATION PRODUCTS INC.
(s)—C-79
THE GEORGE-INGRAHAM CORP. (s)—C-83
TELE-ENGINEERING CORP. (s)—C-65
UTILITY SYSTEMS DEVELOPMENT (s)—C-66
VIDEOPHILE INC. (s)—C-66
VONDELL & CO. (s)—C-54
MODE 2 PRODUCTIONS INC. (s)—C-30

0600-0560

—satellite earth station installation

ALDEN ELECTRONICS INC. (s)—C-68
ANDREW CORP. (s)—C-70
COMMUNICATIONS TECHNOLOGIES INC.
(s)—C-58
COMSAT VIDEO ENTERPRISES (s)—C-58
CORNWALL ASSOCIATES INC. (s)—C-59
EDM & ASSOCIATES INC. (s)—C-60
**HAMILTON COMMUNICATIONS CON-
SULTANTS INC.** (s)—C-61
HARRIS CORP. (Broadcast Division) (s)—C-84
HARRIS CORP. (Business Communication
Systems Div.) (s)—C-84
IEC CO. (s)—C-84
IMMAD BROADCAST SERVICES (s)—C-61, 84
K-TECH (s)—C-88
LIGHTING ELECTRIC OF PENNSYLVANIA INC.
(s)—C-89
MAI COMMUNICATIONS INC. (s)—C-90
MARCONI COMMUNICATION SYSTEMS LTD.
(s)—C-90
MARK ANTENNA PRODUCTS INC. (s)—C-90
MICRODYNE CORP. (s)—C-92
O. D. PAGE, PROFESSIONAL ENGINEERS &
CONSULTANTS (s)—C-64

PENN STATE CABLE COMMUNICATIONS (s)—C-64
 ROSNER TELEVISION SYSTEMS INC. (s)—C-65
 SKAGGS TELECOMMUNICATIONS SERVICES (s)—C-36
 TELE-ENGINEERING CORP. (s)—C-103
 TELE-ENGINEERING CORP. (s)—C-65
 TRIPLE C COMMUNICATIONS (s)—C-106
 UTILITY SYSTEMS DEVELOPMENT (s)—C-66
 VERTEX COMMUNICATIONS CORP. (s)—C-107
 VIDEO MANAGEMENT CONSULTANTS (s)—C-66
 VIDEOPHILE INC. (s)—C-66
 VONDELL & CO. (s)—C-54
 WASHINGTON INTERNATIONAL TELEPORT (s)—C-66
 WESTERN TELE-COMMUNICATIONS INC. (s)—C-108

0600-0580 Consulting

A. F. ASSOCIATES INC. (s)—C-68
 THE ABCOM CORP. (s)—C-68
 ABN/ASSOCIATED BROADCAST NEWS NETWORK (s)—C-43
 ADDERLY INDUSTRIES (s)—C-56
 AILES COMMUNICATIONS INC. (s)—C-13
 THOMAS ALEXANDER & ASSOCIATES INC. (s)—C-56
 JOHN E. ALLEN INC. (s)—C-14
 ANTENNA TECHNOLOGY CORP. (s)—C-71
 ARBEN DESIGN (s)—C-71
 ATLANTIC COMMUNICATIONS GROUP (s)—C-56
 ATLANTIC RESEARCH GROUP (s)—C-56
 AUDICABLE (s)—C-56
 AUDIENCE RESEARCH & DEVELOPMENT (s)—C-56
 AVPRO INC. (s)—C-47
 ELIZABETH BAIN ASSOCIATES (s)—C-56
 BCI INC. (s)—C-57
 MICHAEL S. BERKOWITZ & ASSOCIATES (s)—C-57
 BERNARD ASSOCIATES (s)—C-57
 BILL-DAVID ASSOCIATES INC. (s)—C-57
 BMC COMMUNICATIONS (s)—C-57
 BOOZ, ALLEN & HAMILTON INC. (s)—C-57
 THE HERBERT BOYER CO. (s)—C-57
 WALTER S. BREWER CO. INC. (s)—C-74
 BROAD STREET VENTURES (s)—C-48, 57
 BROADCAST ENGINEERING INC. (s)—C-57
 BROADCAST INVESTMENT ANALYSTS, INC. (s)—C-57
 BROADCAST-CABLE ASSOCIATES (s)—C-57
 STUART N. BROTMAN (s)—C-57
 BROWNE, BÖRTZ & CODDINGTON INC. (s)—C-57
CABLE COMMUNICATIONS CONSULTANTS INC. (s)—C-57
 CABLE ENGINEERING INC. (s)—C-57
CABLE INVESTMENTS INC. (s)—C-48
 CABLE MANAGEMENT SERVICES (s)—C-57
 CABLE MARKETING SERVICES INC. (s)—C-57
 CABLE TECHNOLOGIES INTERNATIONAL INC. (s)—C-58
 CABLETEK (s)—C-74
 CABLETEK CENTER PRODUCTS INC. (s)—C-74
THE CAMERA MART INC. (s)—C-75
 CAPITOL VIDEO COMMUNICATIONS INC. (s)—C-17
 WILLIAM B. CARR & ASSOCIATES INC. (s)—C-58
 CASCO CATV SERVICES (s)—C-75
 CATZEL, THOMAS & ASSOCIATES (s)—C-17
 CB COMMUNICATION INC. (s)—C-58
 C-COR ELECTRONICS INC. (s)—C-75
 CHANNEL MASTER (s)—C-76
 BRUCE CHAPMAN CO. (s)—C-17
 CHURCH OF THE NAZARENE (s)—C-17
 CINEMA SERVICES INC. (s)—C-18
 COAXIAL ANALYSTS INC. (s)—C-58

COMARK COMMUNICATIONS INC. (s)—C-77
COMCAPITAL GROUP (s)—C-49
 COMMUNICATION MARKETING & CONSULTING LTD. (s)—C-77
COMMUNICATION RESOURCES UNLIMITED INC. (s)—C-49
 COMMUNICATIONS CAPITAL CORP. (s)—C-49
 COMMUNICATIONS ENGINEERING SERVICES LTD (s)—C-58
COMMUNICATIONS EQUITY ASSOCIATES (s)—C-58
 COMMUNICATIONS MARKETING INC. (s)—C-58
 COMMUNICATIONS RESOURCES L.P. (s)—C-19
 COMMUNICATIONS STUDIES & PLANNING INTERNATIONAL INC. (s)—C-58
 COMMUNICATIONS TECHNOLOGIES INC. (s)—C-58
 COMSAT VIDEO ENTERPRISES (s)—C-58
 COMSEARCH INC. (s)—C-58
 COMSONICS INC. (s)—C-58, 77
CONLEY & ASSOCIATES (s)—C-49
 CONTEL FEDERAL SYSTEMS INC. (s)—C-59
 COOLEY ASSOCIATES INC. (s)—C-59
 WILLIAM L. COOPER PRODUCTIONS INC. (s)—C-19
 COOPER-RUTTER ASSOCIATES INC. (s)—C-59
 CORNWALL ASSOCIATES INC. (s)—C-59
 CTIC ASSOCIATES (s)—C-59
 WILLIAM KENNETH CUMMING & ASSOCIATES (s)—C-59
 DAP TV ASSOCIATES (s)—C-20
 DECIBEL PRODUCTS INC. (s)—C-78
 THE DEER RIVER GROUP (s)—C-50, 59
 DeHART BROADCAST BROKERS (s)—C-50
 DELCOM CORP. (s)—C-78
 LINCOLN DELLAR (s)—C-50
 DES ASSOCIATES (s)—C-50
 DESIGN AUTOMATION INC. (s)—C-59
 DESTINATION TELEVISION (s)—C-20
 DIRECT VIDEO MARKETING INC. (s)—C-59
 DONNELLEY MARKETING INFORMATION SERVICES (s)—C-59
 THE DURASELL CORP. (s)—C-21
 E & M CABLE ASSOCIATES INC. (s)—C-59
 EDEN BROADCAST SERVICES INC. (s)—C-50
 EDM & ASSOCIATES INC. (s)—C-60
 THE ELRA GROUP (s)—C-60
 WILLIAM A. EXLINE INC. (s)—C-50
 FILM SERVICE (s)—C-60
 IMERO FIORENTINO ASSOCIATES INC. (s)—C-60
 FIRST CHICAGO TELEMEDIA SERVICES (s)—C-23
 JAMES FISCHER ASSOCIATES INC. (s)—C-60
 PAUL DEAN FORD (s)—C-60
 FRAZIER, GROSS & KADLEC INC. (s)—C-60
 FUTURE PRODUCTIONS INC. (s)—C-82
 GALAXY COMMUNICATIONS INC. (s)—C-60
 GAMMON & NINOWSKI MEDIA INVESTMENTS INC. (s)—C-50, 60
 CLIFTON GARDINER & ASSOCIATES INC. (s)—C-51
 GENERAL TELEVISION NETWORK (s)—C-83
 GILL & ASSOCIATES (s)—C-51
 GLOBAL VIDEO COMMUNICATIONS CORP. (s)—C-23
 RUDOLF F. GRAF (s)—C-61
 GRAY COMMUNICATIONS CONSULTANTS INC. (s)—C-61
 CHARLES GREENE ASSOCIATES (s)—C-51
 FREDERICK G. GRIFFIN, P.C. (s)—C-61
 WILT GUNZENDORFER & ASSOCIATES (s)—C-61
 HANSON & ASSOCIATES (s)—C-51
 AUBREY HARRIS, P.E. (s)—C-61
 JAMES C. HIRSCH COMMUNICATIONS SERVICES (s)—C-61
 THE HOARTY CORP. (s)—C-61
 HOGAN-FELDMANN INC. (s)—C-51
 THE HOLT CORPORATION (s)—C-51
 IEC CO. (s)—C-84
 IGM COMMUNICATIONS (s)—C-84
 IMAGICO PRODUCTIONS INC. (s)—C-25
 IMMAD BROADCAST SERVICES (s)—C-61, 84

THE INDEPENDENT GROUP OF COS. INC. (s)—C-62
 INFOMARKETING INC. (s)—C-62
 INFORMATION & ANALYSIS INC. (s)—C-62
 INTERACTIVE MARKET SYSTEMS (s)—C-62
 INTERNATIONAL CREATIVE MANAGEMENT INC. (s)—C-62
 JMP VIDEOCONFERENCE GROUP (s)—C-26
 JIM JOHNSON & ASSOCIATES INC. (s)—C-62
 JRD PRODUCTIONS (s)—C-26
 KALBA BOWEN ASSOCIATES INC. (s)—C-62
 KALIL & CO. INC. (s)—C-52
 MEL KAMPMANN ASSOCIATES (s)—C-62
 THOMAS KARWIN & ASSOCIATES (s)—C-62
KEPPER, TUPPER & CO. INC. (s)—C-52
 BOB KIMEL'S NEW ENGLAND MEDIA (s)—C-52
 T. F. KIRKMAN INC. (s)—C-62
 KOMPAS/BIEL & ASSOCIATES INC. (s)—C-62
 KOZACKO-HORTON CO. (s)—C-52
LECHMAN & JOHNSON INC. (s)—C-62
 LIGHTING ELECTRIC OF PENNSYLVANIA INC. (s)—C-89
 LIGHTNING ELIMINATORS & CONSULTANTS INC. (s)—C-89
 LIONEL L. FRAY & ASSOC. INC. (s)—C-60
 FRANK N. MAGID ASSOCIATES (s)—C-62
 MAI COMMUNICATIONS INC. (s)—C-90
MALARKEY-TAYLOR ASSOCIATES INC. (s)—C-63
MALARKEY-TAYLOR RESEARCH (s)—C-63
 THE JACK MALONEY CO. (s)—C-52
 McHUGH & HOFFMAN INC. (s)—C-63
 KENNETH R. MEADES (s)—C-63
 MEDIA BUYING ASSOCIATES INC. (s)—C-63
 MEDIA COMPUTING INC. (s)—C-92
 MEDIA TECHNOLOGY ASSOCIATES LTD. (s)—C-63
 MERION ASSOCIATES (s)—C-53, 63
 MICRO COMMUNICATIONS INC. (s)—C-92
 JOHN MITCHELL & ASSOCIATES INC. (s)—C-53
 MORCOM SYSTEMS INC. (s)—C-63
 LAWRENCE L. MORTON ASSOCIATES (s)—C-63
 MPB TECHNOLOGIES INC. (s)—C-63
 MSI TELECOM CONSULTANTS GROUP (s)—C-63
 MULTICOMM SCIENCES INTERNATIONAL INC. (s)—C-63
 ROBERT MURPHY ASSOCIATES (s)—C-63
 ROBERT R. NATHAN ASSOCIATES INC. (s)—C-63
 NAVY OFFICES OF INFORMATION (O-30) (s)—C-31
 NURAD INC. (s)—C-94
 OGLETREE PRODUCTIONS (s)—C-31
 ORNSTEIN COMMUNICATIONS ASSOCIATES INC. (s)—C-53
 O. D. PAGE, PROFESSIONAL ENGINEERS & CONSULTANTS (s)—C-64
 PECA INC. (s)—C-95
 PENN STATE CABLE COMMUNICATIONS (s)—C-64
 A. PERRY & ASSOCIATES INC. (s)—C-64
 POINT OF VIEW PRODUCTIONS (s)—C-33
 PRODUCER SERVICES GROUP INC. (s)—C-33
 THE R CORP. (s)—C-64
 RADIO'S RELIABLE RESOURCES (s)—C-53, 64
 STAN RAYMOND & ASSOCIATES INC. (s)—C-53
 THE RESEARCH GROUP (s)—C-64
 RICHARD A. FOREMAN ASSOCIATES INC. (s)—C-50
 RICHSER PRODUCTIONS LTD. (s)—C-34
 ROCK SOLID PRODUCTIONS (s)—C-34
 GEORGE T. RODMAN INC. (s)—C-64
 RODRIGUEZ ENTERPRISES INC. (s)—C-64
 ROSNER TELEVISION SYSTEMS INC. (s)—C-65
 ROYCE HART COMMUNICATIONS (s)—C-65
 RUNKLE, NILSON & CO. INC. (s)—C-54
 SCHIFF-JONES LTD. (s)—C-65
 SCIENTIFIC-ATLANTA INC. (s)—C-99
 SCOTT & CO. (s)—C-65
 M. H. SEIDEN & ASSOCIATES INC. (s)—C-65
 SEMO COMMUNICATIONS CORP. (s)—C-65

SHAROUBIM INTERNATIONAL CO. (s)—C-100
 BARRY SHERMAN & ASSOCIATES INC. (s)—C-54
 GORDON SHERMAN & ASSOCIATES INC. (s)—C-54
 SHOOSHAN & JACKSON INC. (s)—C-65
 SJOCCOM INC. (s)—C-65
 SPECTRUM PLANNING INC. (s)—C-65
 STERLING INSTITUTE INC. (s)—C-65
 STERLING PRODUCTIONS LTD. (s)—C-36
 CLAIRE STERN ASSOCIATES INC. (s)—C-65
 STERN TELECOMMUNICATIONS CORP. (s)—C-65
 S. S. STREET & ASSOCIATES (s)—C-54
 SWAGER COMMUNICATIONS INC. (s)—C-102
 TAILFORD ASSOCIATES CABLE GROUP (s)—C-65
TAPE-FILM INDUSTRIES (s)—C-37
 TAPSCAN INC., TVSCAN DIV. (s)—C-102
 PARRY D. TEASDALE, STATION DEVELOPMENT CONSULTANT (s)—C-65
 TELCOM APPRAISAL (s)—C-65
 TELE-ENGINEERING CORP. (s)—C-103
 TELECRAFTER CORP. (s)—C-65
 TELE-ENGINEERING CORP. (s)—C-65
 TELESTRATEGIES (s)—C-66
 TELEVISION CABLE COMMUNICATIONS (s)—C-54, 66
 TEMPLE, BARKER & SLOANE INC. (s)—C-66
 THOBEN-VANHUSS & ASSOCIATES INC. (s)—C-54
 H. ERWIN THOMPSON ASSOC. (s)—C-54
 THE THORBURN CO. (s)—C-54
 EDWIN TORNBURG & CO. INC. (s)—C-54, 66
 TRAINING DELIVERY SERVICES INC. (s)—C-66
 TRANSCOMM INC. (s)—C-66
 UCVideo (s)—C-39
 UTILITY SYSTEMS DEVELOPMENT (s)—C-66
 VALUATION RESEARCH CORP. (s)—C-54
 T. J. VAUGHAN & ASSOCIATES (s)—C-66
 VEGA ASSOCIATES INC. (s)—C-66
 VERONIS, SUHLER & ASSOCIATES INC. (s)—C-54
 VIDEO DESIGN PRO (s)—C-108
 VIDEO MANAGEMENT CONSULTANTS (s)—C-66
 VIDEO PROBE IN FOCUS (s)—C-66
 VONDELL & CO. (s)—C-54
 WALKER MEDIA INC. (s)—C-54
 WALLER CAPITAL CORP. (s)—C-55
 WASHINGTON INTERNATIONAL TELEPORT (s)—C-66
 WESTEK COMMUNICATIONS SERVICES (s)—C-66
 WESTERN TELE-COMMUNICATIONS INC. (s)—C-108
 WILKIN CONSULTING SERVICES (s)—C-66
 WORLD WIDE INFORMATION SERVICES INC. (s)—C-67
 WALTER S. WYDRO CONSULTANTS (s)—C-67

0600-0600 Credit Agencies

CREDIT PROTECTION ASSOCIATION INC. (s)—C-59
 KINETIC DESIGN SYSTEMS LTD. (s)—C-27
 MARINE MIDLAND BANK N.A. (s)—C-52
 MINORITY BROADCAST INVESTMENT CORP. (s)—C-53
 NEXUS ENGINEERING CORP. (s)—C-94
 SZABO ASSOCIATES INC., MEDIA COLLECTION SPECIALISTS (s)—C-54
VIACOM INTERNATIONAL INC. (s)—C-39
 WALLER CAPITAL CORP. (s)—C-55

0600-0620 Database/Information Management

ABN/ASSOCIATED BROADCAST NEWS NETWORK (s)—C-43
 ADAMS-RUSSELL ELECTRONICS INC. (Arvis Div.) (s)—C-68

SERVICES—0600

THOMAS ALEXANDER & ASSOCIATES INC. (s)—C-56
AUDIABLE (s)—C-56
BROWNE, BORTZ & CODDINGTON INC. (s)—C-57
CABLE TECHNOLOGIES INTERNATIONAL INC. (s)—C-58
CABLEDATA (s)—C-57
CABLETEK (s)—C-74
CB COMMUNICATION INC. (s)—C-58
CHAPMAN ASSOCIATES (s)—C-49
COAXIAL ANALYSTS INC. (s)—C-58
COMMUNICATIONS STUDIES & PLANNING INTERNATIONAL INC. (s)—C-58
CONTEL FEDERAL SYSTEMS INC. (s)—C-59
COOLEY ASSOCIATES INC. (s)—C-59
DATA CENTER MANAGEMENT INC. (s)—C-78
DATAWORLD (s)—C-59
DONNELLY MARKETING INFORMATION SERVICES (s)—C-59
FACTBOOK RESEARCH INC. (s)—C-60
HOLLYWOOD VAULTS INC. (s)—C-25
INTERACTIVE MARKET SYSTEMS (s)—C-62
JEFFERSON-PILOT DATA SERVICES INC. (s)—C-62
KLUGE COMMUNICATIONS INC. (s)—C-27
KOMPAS/BIEL & ASSOCIATES INC. (s)—C-62
MEDIA TECHNOLOGY ASSOCIATES LTD. (s)—C-63
MORCOM SYSTEMS INC. (s)—C-63
LAWRENCE L. MORTON ASSOCIATES (s)—C-63
ROBERT R. NATHAN ASSOCIATES INC. (s)—C-63
PARALLEX (s)—C-64
PARALLEX CORP. (s)—C-95
PARROT COMMUNICATIONS INC. (s)—C-32
SATELLITE SIGNALS INC. (s)—C-99
SECAGRAPHS INC. (s)—C-65
CLAIRE STERN ASSOCIATES INC. (s)—C-65
TAPSCAN INC., TVSCAN DIV. (s)—C-102
T-C SPECIALTIES CO. INC. (s)—C-65
TELETECH COMMUNICATIONS (s)—C-66
UNITED PRESS INTERNATIONAL (s)—C-44
VIDEO COMMUNICATIONS INC. (s)—C-66
VIDEO DESIGN PRO (s)—C-108
VIDEOMEDIA (s)—C-108

0600-0640

Design Services, Two-Way Systems

THE ABCOM CORP. (s)—C-68
ARTEL COMMUNICATIONS CORP. (s)—C-72
ARTEL SERVICE CORP. (s)—C-72
CABLE ENGINEERING INC. (s)—C-57
CABLE SERVICES CO. INC. (s)—C-74
WILLIAM B. CARR & ASSOCIATES INC. (s)—C-58
CATV DESIGN ASSOCIATES INC. (s)—C-58
CLS2 (s)—C-58
COAXIAL ANALYSTS INC. (s)—C-58
COMMUNICATIONS ENGINEERING SERVICES LTD. (s)—C-58
COMMUNICATIONS STUDIES & PLANNING INTERNATIONAL INC. (s)—C-58
COMMUNICATIONS TECHNOLOGIES INC. (s)—C-58
COMSAT VIDEO ENTERPRISES (s)—C-58
CONLEY & ASSOCIATES (s)—C-59
COOLEY ASSOCIATES INC. (s)—C-59
COOPER-RUTTER ASSOCIATES INC. (s)—C-59
DECIBEL PRODUCTS INC. (s)—C-78
DELCOM CORP. (s)—C-78
DONLEY INTERNATIONAL INC. (s)—C-79
EDM & ASSOCIATES INC. (s)—C-60
THE ELRA GROUP (s)—C-60
FUTURE PRODUCTIONS INC. (s)—C-82
GENERAL OPTRONICS CORP. (s)—C-83
FREDERICK G. GRIFFIN, P.C. (s)—C-61
AUBREY HARRIS, P.E. (s)—C-61
JEFFERSON-PILOT DATA SERVICES INC. (s)—C-62
KINETIC DESIGN SYSTEMS LTD. (s)—C-27
LIGHTING ELECTRIC OF PENNSYLVANIA INC. (s)—C-89

MAGNAVOX CATV SYSTEMS INC., A North American Philips Co. (s)—C-90
MAI COMMUNICATIONS INC. (s)—C-90
MAJOR LEAGUE BASEBALL PRODUCTIONS (s)—C-28
MALARKEY-TAYLOR ASSOCIATES INC. (s)—C-63
MEDIA TECHNOLOGY ASSOCIATES LTD. (s)—C-63
MORCOM SYSTEMS INC. (s)—C-63
O. D. PAGE, PROFESSIONAL ENGINEERS & CONSULTANTS (s)—C-64
PARAMOUNT DESIGNS INC. (s)—C-64
PECA INC. (s)—C-95
GEORGE T. RODMAN INC. (s)—C-64
ROSNER TELEVISION SYSTEMS INC. (s)—C-65
SECAGRAPHS INC. (s)—C-65
STERN TELECOMMUNICATIONS CORP. (s)—C-65
SWAGER COMMUNICATIONS INC. (s)—C-102
TELE-ENGINEERING CORP. (s)—C-103
TELE-WIRE SUPPLY CORP. (s)—C-103
TELE-ENGINEERING CORP. (s)—C-65
VICKERMAN-ZACHARY-MILLER (s)—C-66
VIDEOPHILE INC. (s)—C-66
VONDELL & CO. (s)—C-54
WASHINGTON INTERNATIONAL TELEPORT (s)—C-66
WESTEK COMMUNICATIONS SERVICES (s)—C-66
WESTERN TELE-COMMUNICATIONS INC. (s)—C-108
WALTER S. WYDRO CONSULTANTS (s)—C-67

0600-0660

Earth Station Site Selection

ALDEN ELECTRONICS INC. (s)—C-68
ANTENNA TECHNOLOGY CORP. (s)—C-71
CABLE SERVICES CO. INC. (s)—C-74
WILLIAM B. CARR & ASSOCIATES INC. (s)—C-58
COMMUNICATIONS ENGINEERING SERVICES LTD. (s)—C-58
COMMUNICATIONS TECHNOLOGIES INC. (s)—C-58
COMSAT VIDEO ENTERPRISES (s)—C-58
COMSEARCH INC. (s)—C-58
COMSONICS INC. (s)—C-58, 77
CONLEY & ASSOCIATES (s)—C-59
COOLEY ASSOCIATES INC. (s)—C-59
CTV TELEVISION NETWORK (s)—C-19
EDM & ASSOCIATES INC. (s)—C-60
FUTURE PRODUCTIONS INC. (s)—C-82
GENERAL TELEVISION NETWORK (s)—C-83
FREDERICK G. GRIFFIN, P.C. (s)—C-61
HAMILTON COMMUNICATIONS CONSULTANTS INC. (s)—C-61
AUBREY HARRIS, P.E. (s)—C-61
LIGHTING ELECTRIC OF PENNSYLVANIA INC. (s)—C-89
MAI COMMUNICATIONS INC. (s)—C-90
MEDIA TECHNOLOGY ASSOCIATES LTD. (s)—C-63
MORCOM SYSTEMS INC. (s)—C-63
MULTICOMM SCIENCES INTERNATIONAL INC. (s)—C-63
O. D. PAGE, PROFESSIONAL ENGINEERS & CONSULTANTS (s)—C-64
PENN STATE CABLE COMMUNICATIONS (s)—C-64
RADIO TOWER CO. INC. (s)—C-97
SCIENTIFIC-ATLANTA INC. (s)—C-99
SKAGGS TELECOMMUNICATIONS SERVICES (s)—C-36
SPECTRUM PLANNING INC. (s)—C-65
STERN TELECOMMUNICATIONS CORP. (s)—C-65
TELE-ENGINEERING CORP. (s)—C-103
TELE-ENGINEERING CORP. (s)—C-65
TELEVISION INTERAMERICANA S.A. (s)—C-66
VERTEX COMMUNICATIONS CORP. (s)—C-107
VIDEOPHILE INC. (s)—C-66

VONDELL & CO. (s)—C-54
WASHINGTON INTERNATIONAL TELEPORT (s)—C-66
WESTEK COMMUNICATIONS SERVICES (s)—C-66
WESTERN TELE-COMMUNICATIONS INC. (s)—C-108
WORLD COMMUNICATIONS INC. (s)—C-67
WALTER S. WYDRO CONSULTANTS (s)—C-67

0600-0670

Editing (see Videotape Editing and Audio Tape Editing in this category)

0600-0700

Engineering

A. F. ASSOCIATES INC. (s)—C-68
ANTENNA TECHNOLOGY CORP. (s)—C-71
ATLANTIC RESEARCH GROUP (s)—C-56
BERNARD ASSOCIATES (s)—C-57
BROADCAST ENGINEERING INC. (s)—C-57
CABLE ENGINEERING INC. (s)—C-57
CABLE SERVICES CO. INC. (s)—C-74
CABLEMASTERS CORP. (s)—C-57
THE CAMERA MART INC. (s)—C-75
WILLIAM B. CARR & ASSOCIATES INC. (s)—C-58
CASCO CATV SERVICES (s)—C-75
CATV DESIGN ASSOCIATES INC. (s)—C-58
CATV/GROUP I (s)—C-58
CATZEL, THOMAS & ASSOCIATES (s)—C-17
CHANNEL MASTER (s)—C-76
CLS2 (s)—C-58
COAXIAL ANALYSTS INC. (s)—C-58
COMARK COMMUNICATIONS INC. (s)—C-77
COMMUNICATIONS ENGINEERING SERVICES LTD. (s)—C-58
COMMUNICATIONS TECHNOLOGIES INC. (s)—C-58
COMSAT VIDEO ENTERPRISES (s)—C-58
COMSONICS INC. (s)—C-58, 77
COMWAVE (s)—C-77
CONLEY & ASSOCIATES (s)—C-59
CONTEL FEDERAL SYSTEMS INC. (s)—C-59
COOLEY ASSOCIATES INC. (s)—C-59
COOPER-RUTTER ASSOCIATES INC. (s)—C-59
CTV TELEVISION NETWORK (s)—C-19
DELCOM CORP. (s)—C-78
DESIGN AUTOMATION INC. (s)—C-59
EDM & ASSOCIATES INC. (s)—C-60
FLASH TECHNOLOGY CORP. OF AMERICA (s)—C-82
FUTURE PRODUCTIONS INC. (s)—C-82
GENERAL OPTRONICS CORP. (s)—C-83
GENERAL TELEVISION NETWORK (s)—C-83
GLOBAL VIDEO COMMUNICATIONS CORP. (s)—C-23
RUDOLF F. GRAF (s)—C-61
GRAY COMMUNICATIONS CONSULTANTS INC. (s)—C-61
FREDERICK G. GRIFFIN, P.C. (s)—C-61
HAMILTON COMMUNICATIONS CONSULTANTS INC. (s)—C-61
AUBREY HARRIS, P.E. (s)—C-61
IEC CO. (s)—C-84
IMMAD BROADCAST SERVICES (s)—C-61, 84
ITW LINX (s)—C-86
M. A. KEMPNER INC. (s)—C-27
KOMPAS/BIEL & ASSOCIATES INC. (s)—C-62
LECHMAN & JOHNSON INC. (s)—C-62
LIGHTING ELECTRIC OF PENNSYLVANIA INC. (s)—C-89
MAGNAVOX CATV SYSTEMS INC., A North American Philips Co. (s)—C-90
MAI COMMUNICATIONS INC. (s)—C-90
MALARKEY-TAYLOR ASSOCIATES INC. (s)—C-63
MARCONI COMMUNICATION SYSTEMS LTD. (s)—C-90
KENNETH R. MEADES (s)—C-63
MEDIA TECHNOLOGY ASSOCIATES LTD. (s)—C-63

MERLIN ENGINEERING WORKS (s)—C-92
MICRO COMMUNICATIONS INC. (s)—C-92
LAWRENCE L. MORTON ASSOCIATES (s)—C-63
MPB TECHNOLOGIES INC. (s)—C-63, 93
MULTICOMM SCIENCES INTERNATIONAL INC. (s)—C-63
NORTHWEST MOBILE TELEVISION (s)—C-31
FRED A. NUDD CORP. (s)—C-94
NURAD INC. (s)—C-94
O. D. PAGE, PROFESSIONAL ENGINEERS & CONSULTANTS (s)—C-64
PARAMOUNT DESIGNS INC. (s)—C-64
PECA INC. (s)—C-95
PENN STATE CABLE COMMUNICATIONS (s)—C-64
RADIO TOWER CO. INC. (s)—C-97
REACH ELECTRONICS, INC. (s)—C-98
ROCKWELL INTERNATIONAL CORP. (s)—C-98
ROSNER TELEVISION SYSTEMS INC. (s)—C-65
SATELLITE SIGNALS INC. (s)—C-99
SECAGRAPHS INC. (s)—C-65
SPECTRUM PLANNING INC. (s)—C-65
STERN TELECOMMUNICATIONS CORP. (s)—C-65
SWAGER COMMUNICATIONS INC. (s)—C-102
TELE-ENGINEERING CORP. (s)—C-103
TELE-MEASUREMENTS INC. (s)—C-66
TELE-WIRE SUPPLY CORP. (s)—C-103
TELE-ENGINEERING CORP. (s)—C-65
THOMSON LGT (s)—C-104
UNITED PRESS INTERNATIONAL (d)—C-44
UNIVERSITY OF MICHIGAN MEDIA RESOURCES CENTER (s)—C-39
T. J. VAUGHAN & ASSOCIATES (s)—C-66
VERTEX COMMUNICATIONS CORP. (s)—C-107
VICKERMAN-ZACHARY-MILLER (s)—C-66
VIDEO MANAGEMENT CONSULTANTS (s)—C-66
VONDELL & CO. (s)—C-54
WASHINGTON INTERNATIONAL TELEPORT (s)—C-66
WESTERN TELE-COMMUNICATIONS INC. (s)—C-108
WALTER S. WYDRO CONSULTANTS (s)—C-67

0600-0720

Engineering Consulting

A. F. ASSOCIATES INC. (s)—C-68
THOMAS ALEXANDER & ASSOCIATES INC. (s)—C-56
ALFORD ENGINEERING INC. (s)—C-56
ANTENNA TECHNOLOGY CORP. (s)—C-71
ARTEL COMMUNICATIONS CORP. (s)—C-72
BERNARD ASSOCIATES (s)—C-57
BOOZ, ALLEN & HAMILTON INC. (s)—C-57
THE HERBERT BOYER CO. (s)—C-57
BROADCAST ENGINEERING INC. (s)—C-74
CABLE ENGINEERING INC. (s)—C-57
CABLE TECHNOLOGIES INTERNATIONAL INC. (s)—C-58
CABLE TV SUPPLY CO. INC. (s)—C-74
CABLEMASTERS CORP. (s)—C-57
CAPITOL VIDEO COMMUNICATIONS INC. (s)—C-17
WILLIAM B. CARR & ASSOCIATES INC. (s)—C-58
CASCO CATV SERVICES (s)—C-75
CATALYST PRODUCTION SERVICES (s)—C-17
CATV DESIGN ASSOCIATES INC. (s)—C-58
C-COR ELECTRONICS INC. (s)—C-75
CLS2 (s)—C-58
COAXIAL ANALYSTS INC. (s)—C-58
COMMUNICATION MARKETING & CONSULTING LTD. (s)—C-77
COMMUNICATIONS ENGINEERING SERVICES LTD. (s)—C-58
COMMUNICATIONS STUDIES & PLANNING INTERNATIONAL INC. (s)—C-58
COMMUNICATIONS TECHNOLOGIES INC. (s)—C-58

COMSONICS INC. (s)—C-58, 77
 CONLEY & ASSOCIATES (s)—C-59
 CONTEL FEDERAL SYSTEMS INC. (s)—C-59
 COOLEY ASSOCIATES INC. (s)—C-59
 COOPER-RUTTER ASSOCIATES INC. (s)—C-59
 CTIC ASSOCIATES (s)—C-59
 CTV TELEVISION NETWORK (s)—C-19
 DECIBEL PRODUCTS INC. (s)—C-78
 DeHART BROADCAST BROKERS (s)—C-50
 DELCOM CORP. (s)—C-78
 DESIGN AUTOMATION INC. (s)—C-59
 EDM & ASSOCIATES INC. (s)—C-60
 IEMERO FIORENTINO ASSOCIATES (s)—C-60
 JAMES FISCHER ASSOCIATES INC. (s)—C-60
 FLASH TECHNOLOGY CORP. OF AMERICA (s)—C-82
 PAUL DEAN FORD (s)—C-60
 FUTURE PRODUCTIONS INC. (s)—C-82
 THE GEORGE-INGRAHAM CORP. (s)—C-83
 GILL & ASSOCIATES (s)—C-51
 GLOBAL VIDEO COMMUNICATIONS CORP. (s)—C-23
 RUDOLF F. GRAF (s)—C-61
 GRAY COMMUNICATIONS CONSULTANTS INC. (s)—C-61
 FREDERICK G. GRIFFIN, P.C. (s)—C-61
HAMILTON COMMUNICATIONS CONSULTANTS INC. (s)—C-61
 HANSON & ASSOCIATES (s)—C-51
 HARRIS CORP. (Broadcast Division) (s)—C-84
 AUBREY HARRIS, P.E. (s)—C-61
 IEC CO. (s)—C-84
 IMMAD BROADCAST SERVICES (s)—C-61, 84
 M. A. KEMPNER INC. (s)—C-27
 KEY SYSTEMS (s)—C-62
 KOMPAS/BIEL & ASSOCIATES INC. (s)—C-62
LECHMAN & JOHNSON INC. (s)—C-62
 LIGHTING ELECTRIC OF PENNSYLVANIA INC. (s)—C-89
 LIGHTNING ELIMINATORS & CONSULTANTS INC. (s)—C-89
 MAI COMMUNICATIONS INC. (s)—C-90
MALARKEY-TAYLOR ASSOCIATES INC. (s)—C-63
 MARCONI COMMUNICATION SYSTEMS LTD. (s)—C-90
 KENNETH R. MEADES (s)—C-63
 MEDIA SALES (s)—C-52
 MEDIA TECHNOLOGY ASSOCIATES LTD. (s)—C-63
 MICRO COMMUNICATIONS INC. (s)—C-92
 MORCOM SYSTEMS INC. (s)—C-63
 LAWRENCE L. MORTON ASSOCIATES (s)—C-63
 MPB TECHNOLOGIES INC. (s)—C-63, 93
 MSI TELECOM CONSULTANTS GROUP (s)—C-63
 MULTICOMM SCIENCES INTERNATIONAL INC. (s)—C-63
 ROBERT R. NATHAN ASSOCIATES INC. (s)—C-63
 NORTHWEST MOBILE TELEVISION (s)—C-31
 FRED A. NUDD CORP. (s)—C-94
 O. D. PAGE, PROFESSIONAL ENGINEERS & CONSULTANTS (s)—C-64
 PARAMOUNT DESIGNS INC. (s)—C-64
 PENN STATE CABLE COMMUNICATIONS (s)—C-64
 A. PERRY & ASSOCIATES INC. (s)—C-64
 RADIO TOWER CO. INC. (s)—C-97
 REACH ELECTRONICS, INC. (s)—C-98
 ROSNER TELEVISION SYSTEMS INC. (s)—C-65
 SEMO COMMUNICATIONS CORP. (s)—C-65
 SHOOSHAN & JACKSON INC. (s)—C-65
 SKAGGS TELECOMMUNICATIONS SERVICES (s)—C-36
 SPECTRUM PLANNING INC. (s)—C-65
 STERN TELECOMMUNICATIONS CORP. (s)—C-65
 TELCOM APPRAISAL (s)—C-65
 TELE-ENGINEERING CORP. (s)—C-103
 TELE-MEASUREMENTS INC. (s)—C-66
 TELE-MEASUREMENTS INC. (s)—C-103
 TELE-ENGINEERING CORP. (s)—C-65
 THOMSON LGT (s)—C-104

TRAINING DELIVERY SERVICES INC. (s)—C-66
 TRANSCOMM INC. (s)—C-66
 UNIVERSITY OF MICHIGAN MEDIA RESOURCES CENTER (s)—C-39
 UTILITY SYSTEMS DEVELOPMENT (s)—C-66
 T. J. VAUGHAN & ASSOCIATES (s)—C-66
 VERTEX COMMUNICATIONS CORP. (s)—C-107
VIACOM INTERNATIONAL INC. (s)—C-39
 VICKERMAN-ZACHARY-MILLER (s)—C-66
 VIDEO DESIGN PRO (s)—C-108
 VIDEO MANAGEMENT CONSULTANTS (s)—C-66
 VONDELL & CO. (s)—C-54
 WASHINGTON INTERNATIONAL TELEPORT (s)—C-66
 WESTEK COMMUNICATIONS SERVICES (s)—C-66
 WESTERN TELE-COMMUNICATIONS INC. (s)—C-108
 WOLD COMMUNICATIONS INC. (s)—C-67
 LOWELL R. WRIGHT (s)—C-67
 WALTER S. WYDRO CONSULTANTS (s)—C-67

0600-0740**Entertainment & Booking**

AILES COMMUNICATIONS INC. (s)—C-13
 BERT ELLIOTT SOUND INC. (s)—C-21
 CATZEL, THOMAS & ASSOCIATES (s)—C-17
 THE DURASELL CORP. (s)—C-21
 FILMS INC. (div. of Public Media Inc.) (s)—C-22
 LARRY HARMON PICTURES CORP. (s)—C-25
 JOHN ILTIS ASSOCIATES (s)—C-61
 INTERNATIONAL HOME ENTERTAINMENT INC. (s)—C-26
 JMP VIDEOCONFERENCE GROUP (s)—C-26
 LBS COMMUNICATIONS (s)—C-27
 EDDY MANSON PRODUCTIONS INC./ MARGERY MUSIC INC. (s)—C-28
 MCA TV (div. of MCA Inc.) (s)—C-29
 RICHARD H. ROFFMAN ASSOCIATES (s)—C-34
 SAGE ENTERTAINMENT ENTERPRISES CORP. (s)—C-35
 SATCORP/CAMPUS NETWORK INC. (s)—C-35
 JOSEPH SIEGMAN INC. (s)—C-35
 WARNER BROS. TELEVISION DISTRIBUTION (s)—C-40

0600-0750**Equipment Rental**

ASN TELEVISION NETWORK (s)—C-14
 BAY AREA MOBILETAPE INC. (s)—C-15
 BESTWEST GRIP & LIGHTING INC. (s)—C-73
 BEXEL CORP. (s)—C-15
 CABLETEK (s)—C-74
THE CAMERA MART INC. (s)—C-75
 STEVE CAMPUS PRODUCTIONS INC. (s)—C-16
 CATALYST PRODUCTION SERVICES (s)—C-17
 CATZEL, THOMAS & ASSOCIATES (s)—C-17
 CENTER VIDEO INDUSTRIAL CO. INC. (s)—C-76
 CINECRAFT INC. (s)—C-18
 COMMUNICATION MARKETING & CONSULTING LTD. (s)—C-77
 COMSONICS INC. (s)—C-77
 CONUS COMMUNICATIONS (s)—C-44
 CONUS-TV DIRECT (s)—C-44
 CUSTOM FILMS/VIDEO INC. (s)—C-20
 HAL DENNIS PRODUCTIONS (s)—C-20
 THE DURASELL CORP. (s)—C-21
 FIELD VIDEOFAX (s)—C-22
 FUTURE PRODUCTIONS INC. (s)—C-82
 GENERAL TELEVISION NETWORK (s)—C-83
 GLEN ROCK GRAPHICS (s)—C-83
 GLOBAL VIDEO COMMUNICATIONS CORP. (s)—C-23
 ALAN GORDON ENTERPRISES INC. (s)—C-83
 HARRIS FARINON (s)—C-84
 IEC CO. (s)—C-84

INTERCONTINENTAL TELEVIDEO INC. (s)—C-26
 INTERFACE PRODUCTIONS INC. (s)—C-26
 LANDY ASSOCIATES INC. (s)—C-88
 MERLIN ENGINEERING WORKS (s)—C-92
MIDWEST COMMUNICATIONS CORP. (s)—C-92
 MILNER-FENWICK INC. (s)—C-30
 MINCEY PRODUCTIONS (s)—C-30
 MODE 2 PRODUCTIONS INC. (s)—C-30
 MOLE-RICHARDSON CO. (s)—C-93
 MOTION PICTURE SERVICE CO. (s)—C-30
 NORTHWEST MOBILE TELEVISION (s)—C-31
 PARALLEX (s)—C-64
 PARROT COMMUNICATIONS INC. (s)—C-32
 PHOENIX CABLE/LEASE (s)—C-53
 PHOTO-SONICS INC. (s)—C-96
 ROCK SOLID PRODUCTIONS (s)—C-34
 WARREN ROSENBERG VIDEO SERVICES INC. (s)—C-34
 SCIENTIFIC-ATLANTA INC. (s)—C-99
 TCS (TOTAL COMMUNICATION SYSTEMS) (s)—C-37
 TELE-MEASUREMENTS INC. (s)—C-66
 UCVideo (s)—C-39
 UNIVERSITY OF MICHIGAN MEDIA RESOURCES CENTER (s)—C-39
 VIDEO MANAGEMENT CONSULTANTS (s)—C-66
 WINDSOR TOTAL VIDEO INC. (s)—C-41
 WTTW CHANNEL 11/ENTERPRISES GROUP (s)—C-43

0600-0780**Equipment Resale**

THE ABCOM CORP. (s)—C-68
 JOHN E. ALLEN INC. (s)—C-14
 BESTWEST GRIP & LIGHTING INC. (s)—C-73
 BEXEL CORP. (s)—C-15
 BRAD CABLE ELECTRONICS INC. (s)—C-73
 CABLE TECHNOLOGIES INTERNATIONAL INC. (s)—C-58
 CABLETEK (s)—C-74
THE CAMERA MART INC. (s)—C-75
 CASCO CATV SERVICES (s)—C-75
 CENTER VIDEO INDUSTRIAL CO. INC. (s)—C-76
 CINEMA SERVICES INC. (s)—C-18
 COMSONICS INC. (s)—C-58, 77
 COMTEL VIDEO SERVICES INC. (s)—C-19, 58
 HAL DENNIS PRODUCTIONS (s)—C-20
 THE DURASELL CORP. (s)—C-21
 FUTURE PRODUCTIONS INC. (s)—C-82
 GENERAL TELEVISION NETWORK (s)—C-83
 GLOBAL VIDEO COMMUNICATIONS CORP. (s)—C-23
 ALAN GORDON ENTERPRISES INC. (s)—C-83
 HARRIS CORP. (Broadcast Division) (s)—C-84
 THE HOLT CORPORATION (s)—C-51
 IEC CO. (s)—C-84
 INTERCONTINENTAL TELEVIDEO INC. (s)—C-26
 INTERFACE PRODUCTIONS INC. (s)—C-26
 LANDY ASSOCIATES INC. (s)—C-88
 MERLIN ENGINEERING WORKS (s)—C-92
 PARALLEX (s)—C-64
 PARROT COMMUNICATIONS INC. (s)—C-32
 T. R. PITTS CO. (s)—C-96
 RMT ENGINEERING INC. (s)—C-98
 SCIENTIFIC-ATLANTA INC. (s)—C-99
 SYSTEM ASSOCIATES (s)—C-102
 TELE-WIRE SUPPLY CORP. (s)—C-103
 VIDEO MANAGEMENT CONSULTANTS (s)—C-66

0600-0800**Facility Design & Engineering**

A. F. ASSOCIATES INC. (s)—C-68
 THE ABCOM CORP. (s)—C-68
 ACOUSTIC SYSTEMS (s)—C-68
 ARTEL COMMUNICATIONS CORP. (s)—C-72
 BROADCAST ENGINEERING INC. (s)—C-57

BTS BROADCAST TELEVISION SYSTEMS INC. (s)—C-74
 CABLE ENGINEERING INC. (s)—C-57
 CAPITOL VIDEO COMMUNICATIONS INC. (s)—C-17
 WILLIAM B. CARR & ASSOCIATES INC. (s)—C-58
 CATALYST PRODUCTION SERVICES (s)—C-17
 CLS2 (s)—C-58
 COMMUNICATIONS TECHNOLOGIES INC. (s)—C-58
 COMSAT VIDEO ENTERPRISES (s)—C-58
 COOLEY ASSOCIATES INC. (s)—C-59
 COOPER-RUTTER ASSOCIATES INC. (s)—C-59
 CORNWALL ASSOCIATES INC. (s)—C-59
 DELCOM CORP. (s)—C-78
 THE DURASELL CORP. (s)—C-21
 EDM & ASSOCIATES INC. (s)—C-60
 IEMERO FIORENTINO ASSOCIATES INC. (s)—C-60
 FUTURE PRODUCTIONS INC. (s)—C-82
 GENERAL TELEVISION NETWORK (s)—C-83
 GRAY COMMUNICATIONS CONSULTANTS INC. (s)—C-61
 FREDERICK G. GRIFFIN, P.C. (s)—C-61
HAMILTON COMMUNICATIONS CONSULTANTS INC. (s)—C-61
 HARRIS CORP. (Broadcast Division) (s)—C-84
 AUBREY HARRIS, P.E. (s)—C-61
 IEC CO. (s)—C-84
 IMMAD BROADCAST SERVICES (s)—C-61, 84
 KTECH (s)—C-88
 THOMAS KARWIN & ASSOCIATES (s)—C-62
 LANDY ASSOCIATES INC. (s)—C-88
 KENNETH R. MEADES (s)—C-63
 LAWRENCE L. MORTON ASSOCIATES (s)—C-63
 O. D. PAGE, PROFESSIONAL ENGINEERS & CONSULTANTS (s)—C-64
 PENN STATE CABLE COMMUNICATIONS (s)—C-64
 RADIO TOWER CO. INC. (s)—C-97
 ROCK SOLID PRODUCTIONS (s)—C-34
 ROCKWELL INTERNATIONAL CORP. (s)—C-98
 ROSNER TELEVISION SYSTEMS INC. (s)—C-65
 SPECTRUM PLANNING INC. (s)—C-65
 STERN TELECOMMUNICATIONS CORP. (s)—C-65
 TELCOM APPRAISAL (s)—C-65
 TELE-MEASUREMENTS INC. (s)—C-66
 TELE-WIRE SUPPLY CORP. (s)—C-103
 TELE-ENGINEERING CORP. (s)—C-65
 UNIVERSITY OF MICHIGAN MEDIA RESOURCES CENTER (s)—C-39
 VONDELL & CO. (s)—C-54
 WASHINGTON INTERNATIONAL TELEPORT (s)—C-66
 WESTEK COMMUNICATIONS SERVICES (s)—C-66
 WALTER S. WYDRO CONSULTANTS (s)—C-67

0600-0802**Film**

ABN/ASSOCIATED BROADCAST NEWS NETWORK (s)—C-43
 JOHN E. ALLEN INC. (s)—C-14
 ANIFORMS INC. (s)—C-14
 KAY ARNOLD GROUP (s)—C-14
 ATLANTIC COMMUNICATIONS GROUP (s)—C-56
 ROBERT BARON & ASSOCIATES (s)—C-15
 BAUMAN BIBLE TELECASTS (s)—C-15
 THE BIG FIGHTS INC. (s)—C-16
 BIJOU PRODUCTIONS (s)—C-16
 CABLE FILMS & CABLE VIDEO (s)—C-16
 STEVE CAMPUS PRODUCTIONS INC. (s)—C-16
 CATHEDRAL FILMS (s)—C-17
 CATZEL, THOMAS & ASSOCIATES (s)—C-17
 CC STUDIOS INC. (s)—C-17

SERVICES—0600

CINE MAGNETICS FILM & VIDEO LABORATORIES (s)—C-18
CINEMA SERVICES INC. (s)—C-18
CINETUDES FILM PRODUCTIONS LTD. (s)—C-18
CONSULATE GENERAL OF THE NETHERLANDS (s)—C-19
WILLIAM L. COOPER PRODUCTIONS INC. (s)—C-19
CORAL INTERNATIONAL TV (s)—C-19
DINER+ALLIED FILM & VIDEO SERVICES (s)—C-20
CAL DUNN STUDIOS INC. (s)—C-21
THE DURASELL CORP. (s)—C-21
ENCYCLOPEDIA BRITANNICA EDUCATIONAL CORP. (s)—C-21
ENTERTAINMENT PROGRAMMING SERVICES LTD. (s)—C-21
EXCEL TELEMEDIA INTERNATIONAL CORP. (s)—C-21
EYE CONTACT INC. (s)—C-22
FAMILY FILMS (s)—C-22
FILM TREAT INTERNATIONAL CORP. (s)—C-22
FILMACK STUDIOS (s)—C-22
FILMS AROUND THE WORLD INC. (s)—C-22
FILMS FOR EDUCATORS/FILMS FOR TELEVISION (s)—C-22
FORMAN PRODUCTIONS INC. (s)—C-23
JEFF GOLD PRODUCTIONS INC. (s)—C-24
THE SAMUEL GOLDWYN TELEVISION CO. (s)—C-24
ALAN GORDON ENTERPRISES INC. (s)—C-23
GOULD ENTERTAINMENT CORP. (s)—C-24
LARRY HARMON PICTURES CORP. (s)—C-25
HARMONY GOLD USA INC. (s)—C-25
HARTLEY FILM FOUNDATION INC. (s)—C-25
HERITAGE ENTERTAINMENT INC. (s)—C-25
HOLLYWOOD VAULTS INC. (s)—C-25
THOMAS HORTON ASSOCIATES (s)—C-25
INTERCONTINENTAL RELEASING CORP. (s)—C-26
INTER-GLOBAL COMMUNICATIONS (s)—C-26
INTERNATIONAL TELE-FILM ENTERPRISES LTD. (s)—C-26
JRD PRODUCTIONS (s)—C-26
KLUGE COMMUNICATIONS INC. (s)—C-27
THE LATHAM FOUNDATION (s)—C-27
LINSMAN FILM (s)—C-28
EDDY MANSON PRODUCTIONS INC./MARGERY MUSIC INC. (s)—C-28
MEDIA HOME ENTERTAINMENT INC. (s)—C-29
MINCEY PRODUCTIONS (s)—C-30
MOGULL FILM CO. (s)—C-30
NEW CENTURY TELECOMMUNICATIONS (s)—C-31
NEW VISIONS INC. (s)—C-31
NFL FILMS INC. (s)—C-31
TOM PARKER MOTION PICTURE DISTRIBUTION & PRODUCTION (s)—C-32
PHOENIX/BFA FILMS & VIDEO INC. (s)—C-33
PICTURE MUSIC INTERNATIONAL (s)—C-33
T. R. PITTS CO. (s)—C-96
PYRAMID FILMS CORP. (s)—C-33
RADIO & TELEVISION PACKAGERS INC. (s)—C-34
RIVIERA PRODUCTIONS (s)—C-34
RICHARD H. ROFFMAN ASSOCIATES (s)—C-34
GLENN ROLAND FILMS (s)—C-34
SATCORP/CAMPUS NETWORK INC. (s)—C-35
SFM MEDIA CORP. (s)—C-35
SILVERBACH-LAZARUS GROUP (s)—C-35
SKAGGS TELECOMMUNICATIONS SERVICES (s)—C-36
SOUTHWEST FILM LABORATORY INC. (s)—C-36
MARTHA STUART COMMUNICATIONS INC. (s)—C-36
TANNEBRINGROSE ASSOC. INC. (s)—C-37
TAPE-FILM INDUSTRIES (s)—C-37
TELE-MISSIONS INTERNATIONAL INC. (s)—C-37
TRAV (Television, Radio & Audio-Visuals) (s)—C-38
TWENTY-FIRST CENTURY DISTRIBUTION (s)—C-39

UNIFILM INTERNATIONAL CO. (s)—C-39
UNIVERSITY OF MICHIGAN MEDIA RESOURCES CENTER (s)—C-39
UPA PRODUCTIONS OF AMERICA (s)—C-39
VORKAPICH/LIPSON INC. (s)—C-40
WESCOM PRODUCTIONS (s)—C-41
W.R.S. MOTION PICTURE & VIDEO LABS (s)—C-43

0600-0804

—buyer

JOHN E. ALLEN INC. (s)—C-14
JEROME BALSAM FILMS INC. (s)—C-15
CINACO FILM & TV CO. INC. (s)—C-18
CINEMA SERVICES INC. (s)—C-18
WILLIAM L. COOPER PRODUCTIONS INC. (s)—C-19
ENTERTAINMENT PROGRAMMING SERVICES LTD. (s)—C-21
JOHN A. ETTLINGER ASSOCIATES (s)—C-21
EURAMCO INTERNATIONAL INC. (s)—C-21
EXCEL TELEMEDIA INTERNATIONAL CORP. (s)—C-21
FILMS AROUND THE WORLD INC. (s)—C-22
THE SAMUEL GOLDWYN TELEVISION CO. (s)—C-24
HARMONY GOLD USA INC. (s)—C-25
HERITAGE ENTERTAINMENT INC. (s)—C-25
INTERCONTINENTAL RELEASING CORP. (s)—C-26
INTER-GLOBAL COMMUNICATIONS (s)—C-26
JRD PRODUCTIONS (s)—C-26
LBS COMMUNICATIONS (s)—C-27
MEDALLION TELEVISION ENTERPRISES INC. (s)—C-29
MEDIA HOME ENTERTAINMENT INC. (s)—C-29
MULLER MEDIA INC. (s)—C-30
NEW CENTURY TELECOMMUNICATIONS (s)—C-31
TOM PARKER MOTION PICTURE DISTRIBUTION & PRODUCTION (s)—C-32
T. R. PITTS CO. (s)—C-96
SEVEN NETWORK AUSTRALIA INC. (s)—C-35
SILVERBACH-LAZARUS GROUP (s)—C-35
SIMCOM INTERNATIONAL (s)—C-35
TELEVISION INTERAMERICANA S.A. (s)—C-66
UNIFILM INTERNATIONAL CO. (s)—C-39
UNITED PRESS INTERNATIONAL (s)—C-44
UNIVERSITY OF MICHIGAN MEDIA RESOURCES CENTER (s)—C-39
UPA PRODUCTIONS OF AMERICA (s)—C-39
WESCOM PRODUCTIONS (s)—C-41
WILKIN CONSULTING SERVICES (s)—C-66
WORLDWIDE ENTERTAINMENT CORP. (s)—C-43

0600-0805

—distributor

ABN/ASSOCIATED BROADCAST NEWS NETWORK (s)—C-43
ACAMA FILMS (s)—C-13
AGENCY FOR INSTRUCTIONAL TECHNOLOGY (s)—C-13
ALDEN FILMS/FILMS OF THE NATIONS (s)—C-14
JOHN E. ALLEN INC. (s)—C-14
ALMI TELEVISION PRODUCTIONS (s)—C-14
KAY ARNOLD GROUP (s)—C-14
ARP FILMS INC. (s)—C-14
ATLANTIC COMMUNICATIONS GROUP (s)—C-56
ATLANTIC ENTERTAINMENT GROUP (s)—C-14
BARR FILMS (s)—C-15
BAUMAN BIBLE TELECASTS (s)—C-15
THE BIG FIGHTS INC. (s)—C-16
BIJOU PRODUCTIONS (s)—C-16
CABLE FILMS & CABLE VIDEO (s)—C-16
STEVE CAMPUS PRODUCTIONS INC. (s)—C-16
CASTLE HILL TELEVISION (s)—C-17

CATHEDRAL FILMS (s)—C-17
CC STUDIOS INC. (s)—C-17
CINACO FILM & TV CO. INC. (s)—C-18
CINE MAGNETICS FILM & VIDEO LABORATORIES (s)—C-18
CINEMA SERVICES INC. (s)—C-18
COE FILM ASSOCIATES INC. (s)—C-18
COLBERT TELEVISION SALES (s)—C-18
COLUMBIA PICTURES INTERNATIONAL CORP. (s)—C-18
COMMUNICATIONS RESOURCES L.P. (s)—C-19
CORAL INTERNATIONAL TV (s)—C-19
CORI FILMS INTERNATIONAL (s)—C-19
CTV TELEVISION NETWORK (s)—C-19
DFS PROGRAM EXCHANGE (s)—C-20
ENCYCLOPEDIA BRITANNICA EDUCATIONAL CORP. (s)—C-21
ENTERTAINMENT PROGRAMMING SERVICES LTD. (s)—C-21
JOHN A. ETTLINGER ASSOCIATES (s)—C-21
EURAMCO INTERNATIONAL INC. (s)—C-21
EXCEL TELEMEDIA INTERNATIONAL CORP. (s)—C-21
FILM TREAT INTERNATIONAL CORP. (s)—C-22
FILMATION STUDIOS (Div. of Group W Productions) (s)—C-22
FILMFAIR COMMUNICATIONS (s)—C-22
FILMS AROUND THE WORLD INC. (s)—C-22
FILMS FOR EDUCATORS/FILMS FOR TELEVISION (s)—C-22
FILMS INC. (div. of Public Media Inc.) (s)—C-22
FILMS OF INDIA (s)—C-22
FISHING THE WEST (s)—C-23
FOX/LORBER ASSOCIATES (s)—C-23
GALAXY COMMUNICATIONS INC. (s)—C-82
G. G. COMMUNICATIONS INC. (s)—C-23
THE SAMUEL GOLDWYN TELEVISION CO. (s)—C-24
GOULD ENTERTAINMENT CORP. (s)—C-24
LARRY HARMON PICTURES CORP. (s)—C-25
HARMONY GOLD USA INC. (s)—C-25
HERITAGE ENTERTAINMENT INC. (s)—C-25
THOMAS HORTON ASSOCIATES (s)—C-25
INTERCONTINENTAL RELEASING CORP. (s)—C-26
INTERNATIONAL TELE-FILM ENTERPRISES LTD. (s)—C-26
INTERNATIONAL TREASURES (s)—C-26
JMP VIDEOCONFERENCE GROUP (s)—C-26
GORDON JONES PROGRAMMING (s)—C-26
JRD PRODUCTIONS (s)—C-26
WALTER J. KLEIN CO. LTD. (s)—C-27
THE LATHAM FOUNDATION (s)—C-27
LBS COMMUNICATIONS (s)—C-27
LEARN INCORPORATED (s)—C-27
LIONHEART TELEVISION INTERNATIONAL (s)—C-28
LONDON TELEVISION SERVICE (s)—C-28
MANBECK PICTURES CORP. (s)—C-28
MEDALLION TELEVISION ENTERPRISES INC. (s)—C-29
MILNER-FENWICK INC. (s)—C-30
MSS (MODERN SATELLITE SERVICES) (s)—C-30
MULLER MEDIA INC. (s)—C-30
NATIONAL AUDIOVISUAL CENTER (s)—C-31
NEW CENTURY TELECOMMUNICATIONS (s)—C-31
NEW VISIONS INC. (s)—C-31
NFL FILMS INC. (s)—C-31
OLYMPUS TELEVISION INC. (s)—C-32
OZMA BROADCAST SALES (s)—C-32
TOM PARKER MOTION PICTURE DISTRIBUTION & PRODUCTION (s)—C-32
PBS VIDEO (s)—C-32
PEARSON INTERNATIONAL INC. (s)—C-33
PHOENIX/BFA FILMS & VIDEO INC. (s)—C-33
PICTURE MUSIC INTERNATIONAL (s)—C-33
T. R. PITTS CO. (s)—C-96
POINT OF VIEW PRODUCTIONS (s)—C-33
PRODUCER SERVICES GROUP INC. (s)—C-33
PYRAMID FILMS CORP. (s)—C-33
RADIO & TELEVISION PACKAGERS INC. (s)—C-34
ROBERT ROSENHEIM ASSOCIATES (s)—C-34

DAN ROBINSON BROADCASTING (s)—C-34
GLENN ROLAND FILMS (s)—C-34
SACRED HEART PROGRAM INC. (s)—C-35
SATCORP/CAMPUS NETWORK INC. (s)—C-35
SFM MEDIA CORP. (s)—C-35
SILVERBACH-LAZARUS GROUP (s)—C-35
SIMCOM INTERNATIONAL (s)—C-35
RICK SPALLA VIDEO PRODUCTIONS (s)—C-36
MARTHA STUART COMMUNICATIONS INC. (s)—C-36
D. L. TAFFNER LTD. (s)—C-37
TAPE-FILM INDUSTRIES (s)—C-37
TELE-MEASUREMENTS INC. (s)—C-66
TELE-MISSIONS INTERNATIONAL INC. (s)—C-37
TELEVISION LATINA INC. (s)—C-37
TV SPORTS SCENE INC. (s)—C-38
UCVideo (s)—C-39
UNIFILM INTERNATIONAL CO. (s)—C-39
UNIVERSITY OF MICHIGAN MEDIA RESOURCES CENTER (s)—C-39
UPA PRODUCTIONS OF AMERICA (s)—C-39
VIACOM INTERNATIONAL INC. (s)—C-39
VIDEO-CINEMA FILMS INC. (s)—C-40
WARNER BROS. TELEVISION DISTRIBUTION (s)—C-40
WESCOM PRODUCTIONS (s)—C-41
WEST GLEN COMMUNICATIONS (s)—C-41
WILKIN CONSULTING SERVICES (s)—C-66
WORLDVISION ENTERPRISES INC. (s)—C-43

0600-0806

—exporter

AGENCY FOR INSTRUCTIONAL TECHNOLOGY (s)—C-13
JOHN E. ALLEN INC. (s)—C-14
KAY ARNOLD GROUP (s)—C-14
JEROME BALSAM FILMS INC. (s)—C-15
THE BIG FIGHTS INC. (s)—C-16
CABLE FILMS & CABLE VIDEO (s)—C-16
CINEMA SERVICES INC. (s)—C-18
CORI FILMS INTERNATIONAL (s)—C-19
HAL DENNIS PRODUCTIONS (s)—C-20
EXCEL TELEMEDIA INTERNATIONAL CORP. (s)—C-21
FILMS AROUND THE WORLD INC. (s)—C-22
GOULD ENTERTAINMENT CORP. (s)—C-24
HERITAGE ENTERTAINMENT INC. (s)—C-25
INTERNATIONAL TELE-FILM ENTERPRISES LTD. (s)—C-26
INTERNATIONAL TREASURES (s)—C-26
GORDON JONES PROGRAMMING (s)—C-26
LEARN INCORPORATED (s)—C-27
NEW CENTURY TELECOMMUNICATIONS (s)—C-31
OLYMPUS TELEVISION INC. (s)—C-32
TOM PARKER MOTION PICTURE DISTRIBUTION & PRODUCTION (s)—C-32
POINT OF VIEW PRODUCTIONS (s)—C-33
PRODUCER SERVICES GROUP INC. (s)—C-33
RADIO & TELEVISION PACKAGERS INC. (s)—C-34
SILVERBACH-LAZARUS GROUP (s)—C-35
TAPE-FILM INDUSTRIES (s)—C-37
TV SPORTS SCENE INC. (s)—C-38
UNIFILM INTERNATIONAL CO. (s)—C-39
WARNER BROS. TELEVISION DISTRIBUTION (s)—C-40
WORLDVISION ENTERPRISES INC. (s)—C-43
WORLDWIDE ENTERTAINMENT CORP. (s)—C-43

0600-0808

—handler for ad agency, stations, sponsors, etc.

ABN/ASSOCIATED BROADCAST NEWS NETWORK (s)—C-43
ALDEN FILMS/FILMS OF THE NATIONS (s)—C-14
ATI VIDEO ENTERPRISES INC. (s)—C-14
CAMELOT ENTERTAINMENT (s)—C-16
CATZEL, THOMAS & ASSOCIATES (s)—C-17

CTV TELEVISION NETWORK (s)—C-19
 EUE/SCREEN GEMS (s)—C-21
 EYE CONTACT INC. (s)—C-22
 FILMLIFE INC. (s)—C-22
 FISHING THE WEST (s)—C-23
 GANNETT PRODUCTION SERVICES/KUSA-TV (s)—C-23
 GLOBAL VIDEO COMMUNICATIONS CORP. (s)—C-23
 LARRY HARMON PICTURES CORP. (s)—C-25
 GORDON JONES PROGRAMMING (s)—C-26
 LBS COMMUNICATIONS (s)—C-27
 PRODUCER SERVICES GROUP INC. (s)—C-33
 GLENN ROLAND FILMS (s)—C-34
TAPE-FILM INDUSTRIES (s)—C-37
 TV SPORTS SCENE INC. (s)—C-38

0600-0810**—importer**

JOHN E. ALLEN INC. (s)—C-14
 KAY ARNOLD GROUP (s)—C-14
 JEROME BALSAM FILMS INC. (s)—C-15
 CINEMA SERVICES INC. (s)—C-18
 WILLIAM L. COOPER PRODUCTIONS INC. (s)—C-19
 CORI FILMS INTERNATIONAL (s)—C-19
 ENTERTAINMENT PROGRAMMING SERVICES LTD. (s)—C-21
 JOHN A. ETTLINGER ASSOCIATES (s)—C-21
 EXCEL TELEMEDIA INTERNATIONAL CORP. (s)—C-21
 FILMS AROUND THE WORLD INC. (s)—C-22
 FILMS OF INDIA (s)—C-22
 GOULD ENTERTAINMENT CORP. (s)—C-24
 HERITAGE ENTERTAINMENT INC. (s)—C-25
 INTERNATIONAL TELE-FILM ENTERPRISES LTD. (s)—C-26
 INTERNATIONAL TREASURES (s)—C-26
 GORDON JONES PROGRAMMING (s)—C-26
 LIONHEART TELEVISION INTERNATIONAL (s)—C-28
 TOM PARKER MOTION PICTURE DISTRIBUTION & PRODUCTION (s)—C-32
 PRODUCER SERVICES GROUP INC. (s)—C-33
 RICHSHER PRODUCTIONS LTD. (s)—C-34
 SAGE ENTERTAINMENT ENTERPRISES CORP. (s)—C-35
SILVERBACH-LAZARUS GROUP (s)—C-35
 TV SPORTS SCENE INC. (s)—C-38
 UNIFILM INTERNATIONAL CO. (s)—C-39
 WORLDWIDE ENTERTAINMENT CORP. (s)—C-43

0600-0812**—processor**

JOHN E. ALLEN INC. (s)—C-14
 CINE MAGNETICS FILM & VIDEO LABORATORIES (s)—C-18
 CINEMA SERVICES INC. (s)—C-18
 DINER+ALLIED FILM & VIDEO SERVICES (s)—C-20
 FILMS FOR EDUCATORS/FILMS FOR TELEVISION (s)—C-22
 GLOBAL VIDEO COMMUNICATIONS CORP. (s)—C-23
 KLUGE COMMUNICATIONS INC. (s)—C-27
 NFL FILMS INC. (s)—C-31
 SOUTHWEST FILM LABORATORY INC. (s)—C-36
TAPE-FILM INDUSTRIES (s)—C-37
 W.R.S. MOTION PICTURE & VIDEO LABS (s)—C-43

0600-0813**—producer**

ABN/ASSOCIATED BROADCAST NEWS NETWORK (s)—C-43
 ADVERTISERS BROADCASTING CO. (s)—C-13
 AGENCY FOR INSTRUCTIONAL TECHNOLOGY (s)—C-13
 ANIFORMS INC. (s)—C-14

KAY ARNOLD GROUP (s)—C-14
 ATKINSON FILM-ARTS LTD. (s)—C-14
 ATLANTIC COMMUNICATIONS GROUP (s)—C-56
 ROBERT BARON & ASSOCIATES (s)—C-15
 BARR FILMS (s)—C-15
 BAUMAN BIBLE TELECASTS (s)—C-15
 BERT ELLIOTT SOUND INC. (s)—C-21
 THE BIG FIGHTS INC. (s)—C-16
 BIJOU PRODUCTIONS (s)—C-16
 BONNEVILLE MEDIA COMMUNICATIONS (s)—C-16
 STEVE CAMPUS PRODUCTIONS INC. (s)—C-16
 CATHEDRAL FILMS (s)—C-17
 CATZEL, THOMAS & ASSOCIATES (s)—C-17
 CC STUDIOS INC. (s)—C-17
 CHURCH OF THE NAZARENE (s)—C-17
 CINACO FILM & TV CO. INC. (s)—C-18
 CINECRAFT INC. (s)—C-18
 CINETUDES FILM PRODUCTIONS LTD. (s)—C-18
 DICK CLARK CO. INC. (s)—C-18
 COLUMBIA PICTURES INTERNATIONAL CORP. (s)—C-18
 COMMUNICATIONS RESOURCES L.P. (s)—C-19
 COMMUNICREATIONS INC. (s)—C-19
 WILLIAM L. COOPER PRODUCTIONS INC. (s)—C-19
 THOMAS CRAVEN FILM CORP. (s)—C-19
 DESTINATION TELEVISION (s)—C-20
 D4 FILM STUDIOS INC. (s)—C-20
 CAL DUNN STUDIOS INC. (s)—C-21
 THE DURASELL CORP. (s)—C-21
 ENCYCLOPEDIA BRITANNICA EDUCATIONAL CORP. (s)—C-21
 EUE/SCREEN GEMS (s)—C-21
 EURAMCO INTERNATIONAL INC. (s)—C-21
 EXCEL TELEMEDIA INTERNATIONAL CORP. (s)—C-21
 EYE CONTACT INC. (s)—C-22
 FILMFAIR COMMUNICATIONS (s)—C-22
 FILMS AFIELD (s)—C-22
 FILMS AROUND THE WORLD INC. (s)—C-22
 FILMS FOR EDUCATORS/FILMS FOR TELEVISION (s)—C-22
 FORMAN PRODUCTIONS INC. (s)—C-23
 GANNETT PRODUCTION SERVICES/KUSA-TV (s)—C-23
 G. B. COMMUNICATIONS INC. (s)—C-23
 JEFF GOLD PRODUCTIONS INC. (s)—C-24
 THE SAMUEL GOLDWYN TELEVISION CO. (s)—C-24
 LARRY HARMON PICTURES CORP. (s)—C-25
 HARMONY GOLD USA INC. (s)—C-25
 HARTLEY FILM FOUNDATION INC. (s)—C-25
 HERITAGE ENTERTAINMENT INC. (s)—C-25
 THOMAS HORTON ASSOCIATES (s)—C-25
 JMP VIDEOCONFERENCE GROUP (s)—C-26
 JRD PRODUCTIONS (s)—C-26
 K & H PRODUCTIONS INC. (s)—C-26
 WALTER J. KLEIN CO. LTD. (s)—C-27
 THE LATHAM FOUNDATION (s)—C-27
 GENE LESTER PRODUCTIONS (s)—C-27
 L.I. TV-NEWS (s)—C-44
 LINSMAN FILM (s)—C-28
 LIONHEART TELEVISION INTERNATIONAL (s)—C-28
 LONDON TELEVISION SERVICE (s)—C-28
 MADISON INTERNATIONAL GROUP INC. (s)—C-28
 EDDY MANSON PRODUCTIONS INC./MARGERY MUSIC INC. (s)—C-28
 THE MEDIA EXCHANGE INC. (s)—C-29
 MILNER-FENWICK INC. (s)—C-30
 MODE 2 PRODUCTIONS INC. (s)—C-30
 MULLER MEDIA INC. (s)—C-30
 NEW VISIONS INC. (s)—C-31
 NFL FILMS INC. (s)—C-31
 TOM PARKER MOTION PICTURE DISTRIBUTION & PRODUCTION (s)—C-32
 PAULIST PRODUCTIONS (s)—C-32
 PICTURE MUSIC INTERNATIONAL (s)—C-33
 PLAYERS APC INC. (s)—C-33
 POINT OF VIEW PRODUCTIONS (s)—C-33
 PUNCH FILMS INC. (s)—C-33

RADIO & TELEVISION PACKAGERS INC. (s)—C-34
 RIVIERA PRODUCTIONS (s)—C-34
 RICHARD H. ROFFMAN ASSOCIATES (s)—C-34
 GLENN ROLAND FILMS (s)—C-34
 SACRED HEART PROGRAM INC. (s)—C-35
 JOSEPH SIEGMAN INC. (s)—C-35
 SIMCOM INTERNATIONAL (s)—C-35
 62nd STREET PRODUCTIONS (s)—C-35
 RICK SPALLA VIDEO PRODUCTIONS (s)—C-36
 HAL STEIN'S COMPASS PRODUCTIONS (s)—C-36
 MARTHA STUART COMMUNICATIONS INC. (s)—C-36
 HACK SWAIN PRODUCTIONS INC. (s)—C-36
 D. L. TAFFNER LTD. (s)—C-37
 TANNEBRINGROSE ASSOC. INC. (s)—C-37
 TCS SPORTS (s)—C-37
 TECHNISONIC STUDIOS INC. (s)—C-37
 TELE-MISSIONS INTERNATIONAL INC. (s)—C-37
 TRAV (Television, Radio & Audio-Visuals) (s)—C-38
 TV SPORTS SCENE INC. (s)—C-38
 UNIFILM INTERNATIONAL CO. (s)—C-39
 UNIVERSITY OF MICHIGAN MEDIA RESOURCES CENTER (s)—C-39
 UNUSUAL FILMS (s)—C-39
 UPA PRODUCTIONS OF AMERICA (s)—C-39
VIACOM INTERNATIONAL INC. (s)—C-39
 VORKAPICH/LIPSON INC. (s)—C-40
 ROGER WADE PRODUCTIONS INC. (s)—C-40
 WCN PRODUCTIONS (s)—C-41
 WESCOM PRODUCTIONS (s)—C-41
 WEST GLEN COMMUNICATIONS (s)—C-41
 WESTERN VIDEO SYSTEMS (s)—C-41
 WNET/THIRTEEN (Educational Bstg. Corp.) (s)—C-41

0600-0814**—service—picking up for ad agency stations, sponsors, etc.**

CAMELOT ENTERTAINMENT (s)—C-16
 FILMLIFE INC. (s)—C-22
 GLOBAL VIDEO COMMUNICATIONS CORP. (s)—C-23
 THE MEDIA EXCHANGE INC. (s)—C-29
TAPE-FILM INDUSTRIES (s)—C-37
 TV SPORTS SCENE INC. (s)—C-38

0600-0816**—shipper for ad agency, stations, sponsors, etc.**

FILMLIFE INC. (s)—C-22
 GLOBAL VIDEO COMMUNICATIONS CORP. (s)—C-23
 THE MEDIA EXCHANGE INC. (s)—C-29
 GLENN ROLAND FILMS (s)—C-34
 SKAGGS TELECOMMUNICATIONS SERVICES (s)—C-36
TAPE-FILM INDUSTRIES (s)—C-37
 TECHNISONIC STUDIOS INC. (s)—C-37
 TV SPORTS SCENE INC. (s)—C-38
VIACOM INTERNATIONAL INC. (s)—C-39
 WOLD COMMUNICATIONS INC. (s)—C-67

0600-0818**—storage**

ALDEN FILMS/FILMS OF THE NATIONS (s)—C-14
 CTV TELEVISION NETWORK (s)—C-19
 FILM TREAT INTERNATIONAL CORP. (s)—C-22
 FILMLIFE INC. (s)—C-22
 GLOBAL VIDEO COMMUNICATIONS CORP. (s)—C-23
 HOLLYWOOD VAULTS INC. (s)—C-25

MOTION PICTURE ENTERPRISES INC. (s)—C-30
TAPE-FILM INDUSTRIES (s)—C-37

0600-0820**Film Laboratories**

JOHN E. ALLEN INC. (s)—C-14
 CINE MAGNETICS FILM & VIDEO LABORATORIES (s)—C-18
 CINEMA SERVICES INC. (s)—C-18
 CONSOLIDATED FILM INDUSTRIES (s)—C-19
 CTV TELEVISION NETWORK (s)—C-19
 DINER+ALLIED FILM & VIDEO SERVICES (s)—C-20
 D⁹ ART VIDEO (s)—C-20
 THE DURAFILM CO. (s)—C-21
 FILMLIFE INC. (s)—C-22
 FILMS FOR EDUCATORS/FILMS FOR TELEVISION (s)—C-22
 FUTURE PRODUCTIONS INC. (s)—C-82
 GLOBAL VIDEO COMMUNICATIONS CORP. (s)—C-23
 KLUGE COMMUNICATIONS INC. (s)—C-27
 NFL FILMS INC. (s)—C-31
 SOUTHWEST FILM LABORATORY INC. (s)—C-36
 SPECTRUM MOTION PICTURE LABORATORY (s)—C-36
 TANNEBRINGROSE ASSOC. INC. (s)—C-37
TAPE-FILM INDUSTRIES (s)—C-37
 WINDSOR TOTAL VIDEO INC. (s)—C-41
 W.R.S. MOTION PICTURE & VIDEO LABS (s)—C-43

0600-0840**Financial**

AETNA LIFE & CASUALTY (s)—C-47
 AMERICAN SECURITY BANK N.A. (s)—C-47
 BANK OF AMERICA N.T. & S.A. (s)—C-48
 BANK OF MONTREAL (s)—C-48
 THE BANK OF NEW YORK (s)—C-48
 BARCLAYS AMERICAN/BUSINESS CREDIT INC. (s)—C-48
 BECKERMAN ASSOCIATES INC. (s)—C-48
 MICHAEL S. BERKOWITZ & ASSOCIATES (s)—C-57
CABLE COMMUNICATIONS CONSULTANTS INC. (s)—C-57
CABLE INVESTMENTS INC. (s)—C-48
 CABLETEK (s)—C-74
 CIGNA INVESTMENTS INC. (s)—C-49
CDMCAPITAL GROUP (s)—C-49
 COMERICA BANK-DETROIT (s)—C-49
COMMUNICATION RESOURCES UNLIMITED INC. (s)—C-49, 58
COMMUNICATIONS EQUITY ASSOCIATES (s)—C-49
 CONLEY & ASSOCIATES (s)—C-59
CONLEY & ASSOCIATES (s)—C-49
 CONNECTICUT MUTUAL LIFE INSURANCE CO. (s)—C-49
CONNECTICUT NATIONAL BANK (s)—C-49
 COOPER-RUTTER ASSOCIATES INC. (s)—C-59
DANIELS & ASSOCIATES INC. (s)—C-50
 THE DEER RIVER GROUP (s)—C-50, 59
 DES ASSOCIATES (s)—C-59
 EQUIBANK (s)—C-50
 FIRST BANK OF MINNEAPOLIS (s)—C-50
 FIRST CHICAGO VENTURE CAPITAL (s)—C-50
 THE FIRST NATIONAL BANK OF CHICAGO (Communications Companies Division) (s)—C-50
 FIRST UNION NATIONAL BANK (s)—C-50
FIRSTMARK FINANCIAL CORP. (s)—C-50
 FLEET NATIONAL BANK (s)—C-50
 GAMMON & NINOWSKI MEDIA INVESTMENTS INC. (s)—C-50
 CLIFTON GARDINER & ASSOCIATES INC. (s)—C-51
 GENERAL ELECTRIC CREDIT CORP. (s)—C-51
 GILL & ASSOCIATES (s)—C-51
 CHARLES GREENE ASSOCIATES (s)—C-51

SERVICES—0600

HANSON & ASSOCIATES (s)—C-51
HAVAS LEASING CO. (s)—C-61, 84
HELLER FINANCIAL INC. (s)—C-51
IKEGAMI ELECTRONICS (U.S.A.) INC.
(s)—C-84
INDIANA NATIONAL BANK (s)—C-52
KALIL & CO. INC. (s)—C-52
MAGNAVOX CATV SYSTEMS INC., A North
American Philips Co. (s)—C-90
MALARKEY-TAYLOR ASSOCIATES INC.
(s)—C-63
MARINE MIDLAND BANK N.A. (s)—C-52
MERCHANTS NATIONAL BANK & TRUST CO.
OF INDIANAPOLIS (s)—C-53
MERION ASSOCIATES (s)—C-53, 63
MINORITY BROADCAST INVESTMENT CORP.
(s)—C-53
MONEY FINANCIAL SERVICES (s)—C-53
NATIONAL WESTMINSTER BANK USA
(s)—C-53
NORTH AMERICAN PHILIPS CORP. (Hundred
East Credit Corp.) (s)—C-53
ORNSTEIN COMMUNICATIONS ASSOCIATES
INC. (s)—C-53
A. PERRY & ASSOCIATES INC. (s)—C-64
PHOENIX CABLE/LEASE (s)—C-53
RADIO'S RELIABLE RESOURCES (s)—C-53,
64
STAN RAYMOND & ASSOCIATES INC.
(s)—C-53
RICHARD A. FOREMAN ASSOCIATES INC.
(s)—C-50
RICHARD H. ROFFMAN ASSOCIATES
(s)—C-34
SANDERS & CO. (s)—C-54
SANDLERS CAPITAL MANAGEMENT
(s)—C-54
SHAWMUT BANK OF BOSTON N.A. (s)—C-54
BARRY SHERMAN & ASSOCIATES INC.
(s)—C-54
SILLERMAN-MAGEE COMMUNICATIONS
MANAGEMENT CORP. (s)—C-54
SOCIETY NATIONAL BANK (s)—C-54
SZABO ASSOCIATES INC., MEDIA COLLEC-
TION SPECIALISTS (s)—C-54
T-C SPECIALTIES CO. INC. (s)—C-65
TELEVISION CABLE COMMUNICATIONS
(s)—C-54
TEMPLE, BARKER & SLOANE INC. (s)—C-66
THOBEN-VANHUSS & ASSOCIATES INC.
(s)—C-54
THE THORBURN CO. (s)—C-54
TRANSCOMM INC. (s)—C-66
VIDEO COMMUNICATIONS INC. (s)—C-66
VONDELL & CO. (s)—C-54
WALLER CAPITAL CORP. (s)—C-55
J. N. WELLS & COMPANY INC. (s)—C-55
WESCOM PRODUCTIONS (s)—C-41
WALTER S. WYDRO CONSULTANTS (s)—C-67

0600-0860

Financial Consulting

THE ABCOM CORP. (s)—C-68
THOMAS ALEXANDER & ASSOCIATES INC.
(s)—C-56
AMERICAN SECURITY BANK N.A. (s)—C-47
HENRY ANSBACHER INC. (s)—C-47
AVPRO INC. (s)—C-47
BANK OF AMERICA N.T. & S.A. (s)—C-48
THE BANK OF NEW YORK (s)—C-48
MICHAEL S. BERKOWITZ & ASSOCIATES
(s)—C-57
BOOZ, ALLEN & HAMILTON INC. (s)—C-57
THE HERBERT BOYER CO. (s)—C-57
BROAD STREET VENTURES (s)—C-48, 57
BROADCAST INVESTMENT ANALYSTS, INC.
(s)—C-57
STUART N. BROTMAN (s)—C-57
BROWNE, BORTZ & CODDINGTON INC.
(s)—C-57
**CABLE COMMUNICATIONS CONSULTANTS
INC.** (s)—C-57
CABLE INVESTMENTS INC. (s)—C-48
CABLE MANAGEMENT SERVICES (s)—C-57
CABLETEK (s)—C-74

CB COMMUNICATION INC. (s)—C-58
CHAPMAN ASSOCIATES (s)—C-49
CIGNA INVESTMENTS INC. (s)—C-49
COMCAPITAL GROUP (s)—C-49
**COMMUNICATION RESOURCES UNLIMITED
INC.** (s)—C-49, 58
COMMUNICATIONS CAPITAL CORP. (s)—C-49
COMMUNICATIONS EQUITY ASSOCIATES
(s)—C-49, 58
COMMUNICATIONS STUDIES & PLANNING
INTERNATIONAL INC. (s)—C-58
CONLEY & ASSOCIATES (s)—C-49, 59
COOPER-RUTTER ASSOCIATES INC.
(s)—C-59
CTIC ASSOCIATES (s)—C-59
DANIELS & ASSOCIATES INC. (s)—C-50
THE DEER RIVER GROUP (s)—C-50, 59
DEHART BROADCAST BROKERS (s)—C-50
DES ASSOCIATES (s)—C-50, 59
EDEN BROADCAST SERVICES INC. (s)—C-50
THE ELRA GROUP (s)—C-60
EQUIBANK (s)—C-50
FIRST BANK OF MINNEAPOLIS (s)—C-50
FLEET NATIONAL BANK (s)—C-50
FRAZIER, GROSS & KADLEC INC. (s)—C-60
GAMMON & NINOWSKI MEDIA IN-
VESTMENTS INC. (s)—C-50, 60
CLIFTON GARDINER & ASSOCIATES INC.
(s)—C-51
GILL & ASSOCIATES (s)—C-51
GRACE, RUETZ & CO. P.C. (s)—C-61
CHARLES GREENE ASSOCIATES (s)—C-51
WILT GUNZENDORFER & ASSOCIATES
(s)—C-61
HANSON & ASSOCIATES (s)—C-51
THE HOARTY CORP. (s)—C-51
THE HOLT CORPORATION (s)—C-51
IKEGAMI ELECTRONICS (U.S.A.) INC.
(s)—C-84
KALBA BOWEN ASSOCIATES INC. (s)—C-62
KALIL & CO. INC. (s)—C-52
THOMAS KARWIN & ASSOCIATES (s)—C-62
BOB KIMEL'S NEW ENGLAND MEDIA
(s)—C-52
LIONEL L. FRAY & ASSOC. INC. (s)—C-60
FRANK N. MAGID ASSOCIATES (s)—C-62
MALARKEY-TAYLOR ASSOCIATES INC.
(s)—C-63
MAURY LONG & ASSOCIATES (s)—C-52
R. E. MEADOR & ASSOCIATES (s)—C-52
MERION ASSOCIATES (s)—C-53, 63
MINORITY BROADCAST INVESTMENT CORP.
(s)—C-53
ROBERT R. NATHAN ASSOCIATES INC.
(s)—C-63
ORNSTEIN COMMUNICATIONS ASSOCIATES
INC. (s)—C-53
A. PERRY & ASSOCIATES INC. (s)—C-64
PRODUCER SERVICES GROUP INC. (s)—C-33
RADIO'S RELIABLE RESOURCES (s)—C-53,
64
RICHARD H. ROFFMAN ASSOCIATES
(s)—C-34
GLENN ROLAND FILMS (s)—C-34
M. H. SEIDEN & ASSOCIATES INC. (s)—C-65
BARRY SHERMAN & ASSOCIATES INC.
(s)—C-54
GORDON SHERMAN & ASSOCIATES INC.
(s)—C-54
SILLERMAN-MAGEE COMMUNICATIONS
MANAGEMENT CORP. (s)—C-54
SOCIETY NATIONAL BANK (s)—C-54
PARRY D. TEASDALE, STATION DEVELOP-
MENT CONSULTANT (s)—C-65
TELCOM APPRAISAL (s)—C-65
TELEVISION CABLE COMMUNICATIONS
(s)—C-54
TEMPLE, BARKER & SLOANE INC. (s)—C-66
H. ERWIN THOMPSON ASSOC. (s)—C-54
THE THORBURN CO. (s)—C-54
EDWIN TORNBURG & CO. INC. (s)—C-66
TRANSCOMM INC. (s)—C-66
VALUATION RESEARCH CORP. (s)—C-54
VERONIS, SUHLER & ASSOCIATES INC.
(s)—C-54
VIDEO MANAGEMENT CONSULTANTS
(s)—C-66
VONDELL & CO. (s)—C-54

WALKER MEDIA INC. (s)—C-54
WALLER CAPITAL CORP. (s)—C-55
J. N. WELLS & COMPANY INC. (s)—C-55
WILKIN CONSULTING SERVICES (s)—C-66
WALTER S. WYDRO CONSULTANTS (s)—C-67

0600-0880

Franchising

MICHAEL S. BERKOWITZ & ASSOCIATES
(s)—C-57
**CABLE COMMUNICATIONS CONSULTANTS
INC.** (s)—C-57
COMMUNICATIONS ENGINEERING SERVICES
LTD. (s)—C-58
COMSONICS INC. (s)—C-58, 77
CONLEY & ASSOCIATES (s)—C-49, 59
COOPER-RUTTER ASSOCIATES INC.
(s)—C-59
CTIC ASSOCIATES (s)—C-59
E & M CABLE ASSOCIATES INC. (s)—C-59
EDM & ASSOCIATES INC. (s)—C-60
THE ELRA GROUP (s)—C-60
GILL & ASSOCIATES (s)—C-51
FREDERICK G. GRIFFIN, P.C. (s)—C-61
THE HOARTY CORP. (s)—C-61
IEC CO. (s)—C-84
MALARKEY-TAYLOR ASSOCIATES INC.
(s)—C-63
MERION ASSOCIATES (s)—C-53, 63
NAVY BROADCASTING SERVICE/NEWS THIS
WEEK (s)—C-31
O. D. PAGE, PROFESSIONAL ENGINEERS &
CONSULTANTS (s)—C-64
A. PERRY & ASSOCIATES INC. (s)—C-64
SEMO COMMUNICATIONS CORP. (s)—C-65
SHOOSHAN & JACKSON INC. (s)—C-65
STERN TELECOMMUNICATIONS CORP.
(s)—C-65
TELE-ENGINEERING CORP. (s)—C-65
VALUATION RESEARCH CORP. (s)—C-54
VIACOM INTERNATIONAL INC. (s)—C-39
VONDELL & CO. (s)—C-54
WALTER S. WYDRO CONSULTANTS (s)—C-67

0600-0890

Importer of TV Film Series

ABN/ASSOCIATED BROADCAST NEWS NET-
WORK (s)—C-43
ALAN ENTERPRISES INC. (s)—C-13
KAY ARNOLD GROUP (s)—C-14
ASN TELEVISION NETWORK (s)—C-14
ATI VIDEO ENTERPRISES INC. (s)—C-14
JEROME BALSAM FILMS INC. (s)—C-15
ROBERT BARON & ASSOCIATES (s)—C-15
CB COMMUNICATION INC. (s)—C-58
COE FILM ASSOCIATES INC. (s)—C-18
CORI FILMS INTERNATIONAL (s)—C-19
CTV TELEVISION NETWORK (s)—C-19
HAL DENNIS PRODUCTIONS (s)—C-20
ENTERTAINMENT PROGRAMMING SERVICES
LTD. (s)—C-21
EXCEL TELEMEDIA INTERNATIONAL CORP.
(s)—C-21
FILMS FOR EDUCATORS/FILMS FOR TELEVI-
SION (s)—C-22
FINE ARTS PRODUCTIONS INC. (s)—C-22
FOX/LORBER ASSOCIATES (s)—C-23
HARMONY GOLD USA INC. (s)—C-25
HERITAGE ENTERTAINMENT INC. (s)—C-25
INTERNATIONAL TELE-FILM ENTERPRISES
LTD. (s)—C-26
INTERNATIONAL TREASURES (s)—C-26
GORDON JONES PROGRAMMING (s)—C-26
LIONHEART TELEVISION INTERNATIONAL
(s)—C-28
NEW CENTURY TELECOMMUNICATIONS
(s)—C-31
PRODUCER SERVICES GROUP INC. (s)—C-33
RICHSHER PRODUCTIONS LTD. (s)—C-34
SAGE ENTERTAINMENT ENTERPRISES CORP.
(s)—C-35
SIN TELEVISION NETWORK (s)—C-39
D. L. TAFFNER LTD. (s)—C-37

TV SPORTS SCENE INC. (s)—C-38
WESTON WOODS STUDIOS INC. (s)—C-41
WILKIN CONSULTING SERVICES (s)—C-66

0600-0900

Insurance

FRANEY & PARR (s)—C-60
RICHARD H. ROFFMAN ASSOCIATES
(s)—C-34
TELCOM APPRAISAL (s)—C-65

0600-0920

Investment Banking

THOMAS ALEXANDER & ASSOCIATES INC.
(s)—C-56
AMERICAN SECURITY BANK N.A. (s)—C-47
HENRY ANSBACHER INC. (s)—C-47
BANK OF AMERICA N.T. & S.A. (s)—C-48
BROADCAST INVESTMENT ANALYSTS, INC.
(s)—C-57
CABLE INVESTMENTS INC. (s)—C-48
COMCAPITAL GROUP (s)—C-49
COMMUNICATIONS CAPITAL CORP. (s)—C-49
THE DEER RIVER GROUP (s)—C-50, 59
DES ASSOCIATES (s)—C-50
EQUIBANK (s)—C-50
FIRST BANK OF MINNEAPOLIS (s)—C-50
FIRST CHICAGO VENTURE CAPITAL (s)—C-50
GAMMON & NINOWSKI MEDIA IN-
VESTMENTS INC. (s)—C-50
CLIFTON GARDINER & ASSOCIATES INC.
(s)—C-51
CHARLES GREENE ASSOCIATES (s)—C-51
HARTSTONE & DICKSTEIN (s)—C-51
KALIL & CO. INC. (s)—C-52
LIONEL L. FRAY & ASSOC. INC. (s)—C-60
MALARKEY-TAYLOR ASSOCIATES INC.
(s)—C-63
MINORITY BROADCAST INVESTMENT CORP.
(s)—C-53
A. PERRY & ASSOCIATES INC. (s)—C-64
PHOENIX CABLE/LEASE (s)—C-53
RICHARD H. ROFFMAN ASSOCIATES
(s)—C-34
SANDLERS CAPITAL MANAGEMENT
(s)—C-54
SILLERMAN-MAGEE COMMUNICATIONS
MANAGEMENT CORP. (s)—C-54
TELCOM APPRAISAL (s)—C-65
THOBEN-VANHUSS & ASSOCIATES INC.
(s)—C-54
VERONIS, SUHLER & ASSOCIATES INC.
(s)—C-54
VONDELL & CO. (s)—C-54
WALLER CAPITAL CORP. (s)—C-55

0600-0930

Laboratory Facilities

JOHN E. ALLEN INC. (s)—C-14
CASCO CATV SERVICES (s)—C-75
CINEMA SERVICES INC. (s)—C-18
CONSOLIDATED FILM INDUSTRIES (s)—C-19
DU ART VIDEO (s)—C-20
FILMLIFE INC. (s)—C-22
FILMS FOR EDUCATORS/FILMS FOR TELEVI-
SION (s)—C-22
GLOBAL VIDEO COMMUNICATIONS CORP.
(s)—C-23
WALTER J. KLEIN CO. LTD. (s)—C-27
KLUGE COMMUNICATIONS INC. (s)—C-27
MPB TECHNOLOGIES INC. (s)—C-63
QUALITY RF SERVICES INC. (s)—C-97
RMT ENGINEERING INC. (s)—C-98
SOUTHWEST FILM LABORATORY INC.
(s)—C-36
SPECTRUM MOTION PICTURE LABORATORY
(s)—C-36
TAPE-FILM INDUSTRIES (s)—C-37
WALTER S. WYDRO CONSULTANTS (s)—C-67

0600-0940

Legal

STUART N. BROTMAN (s)—C-57
 CLS2 (s)—C-58
 COOPER-RUTTER ASSOCIATES INC. (s)—C-59
 CTC ASSOCIATES (s)—C-59
 CTV TELEVISION NETWORK (s)—C-19
 RICHARD H. ROFFMAN ASSOCIATES (s)—C-34
 GORDON SHERMAN & ASSOCIATES INC. (s)—C-54

0600-0960

Licensing

THE BIG FIGHTS INC. (s)—C-16
 WILLIAM B. CARR & ASSOCIATES INC. (s)—C-58
 DICK CLARK CO. INC. (s)—C-18
 COMMUNICATIONS TECHNOLOGIES INC. (s)—C-58
 CTV TELEVISION NETWORK (s)—C-19
 FILMATION STUDIOS (Div. of Group W Productions) (s)—C-22
 FILMS AROUND THE WORLD INC. (s)—C-22
 FINE ARTS PRODUCTIONS INC. (s)—C-22
 SHERMAN GRINBERG FILM LIBRARIES INC. (s)—C-24
HAMILTON COMMUNICATIONS CONSULTANTS INC. (s)—C-61
 LARRY HARMON PICTURES CORP. (s)—C-25
 HARMONY GOLD USA INC. (s)—C-25
 AUBREY HARRIS, P.E. (s)—C-61
 LBS COMMUNICATIONS (s)—C-27
 MAJOR LEAGUE BASEBALL PRODUCTIONS (s)—C-28
 MULTICOMM SCIENCES INTERNATIONAL INC. (s)—C-63
 NAVY OFFICES OF INFORMATION (OI-30) (s)—C-31
 NFL FILMS INC. (s)—C-31
 PBS VIDEO (s)—C-32
 RADIO & TELEVISION PACKAGERS INC. (s)—C-34
 RICHSER PRODUCTIONS LTD. (s)—C-34
 RYDER ENTERPRISES INC. (s)—C-35
 SESAC INC (s)—C-35
TAPE-FILM INDUSTRIES (s)—C-37
 TUESDAY PRODUCTIONS (s)—C-38
 TV SPORTS SCENE INC. (s)—C-38
 UPA PRODUCTIONS OF AMERICA (s)—C-39
VIACOM INTERNATIONAL INC. (s)—C-39
 VIDEO-CINEMA FILMS INC. (s)—C-40
 VONDELL & CO. (s)—C-54
 WASHINGTON INTERNATIONAL TELEPORT (s)—C-66
 WESTERN TELE-COMMUNICATIONS INC. (s)—C-108

0600-0980

Maintenance

BERNARD ASSOCIATES (s)—C-57
 BROADCAST ENGINEERING INC. (s)—C-57
 CASCO CATV SERVICES (s)—C-75
 C-COR ELECTRONICS INC. (s)—C-75
 COMWAVE (s)—C-77
 CONTEL FEDERAL SYSTEMS INC. (s)—C-59
 HAL DENNIS PRODUCTIONS (s)—C-20
 E & M CABLE ASSOCIATES INC. (s)—C-59
 PAUL DEAN FORD (s)—C-60
 IEC CO. (s)—C-84
 IMMAD BROADCAST SERVICES (s)—C-61, 84
 KINTRONIC LABORATORIES INC. (s)—C-87
 L & R COMMUNICATIONS LTD. (s)—C-88
 LIGHTING ELECTRIC OF PENNSYLVANIA INC. (s)—C-89
 MARCONI COMMUNICATION SYSTEMS LTD. (s)—C-90
 FRED A. NUDD CORP. (s)—C-94
 PARALLEX (s)—C-64
 PARALLEX CORP. (s)—C-95

PENN STATE CABLE COMMUNICATIONS (s)—C-64
 RADIO TOWER CO. INC. (s)—C-97
 SCIENTIFIC-ATLANTA INC. (s)—C-99
 SECAGRAPHS INC. (s)—C-65
 STEVENS TOWER CO. INC. (s)—C-101
 SWAGER COMMUNICATIONS INC. (s)—C-102
 TELE-MEASUREMENTS INC. (s)—C-103
 TELE-WIRE SUPPLY CORP. (s)—C-103
 T. J. VAUGHAN & ASSOCIATES (s)—C-66
 VIDEOPHILE INC. (s)—C-66
 WESTEK COMMUNICATIONS SERVICES (s)—C-66
 WESTERN TELE-COMMUNICATIONS INC. (s)—C-108

0600-1000

—AM equipment

BERNARD ASSOCIATES (s)—C-57
 BROADCAST ENGINEERING INC. (s)—C-57
 COMMUNICATIONS ENGINEERING SERVICES LTD. (s)—C-58
 CONTEL FEDERAL SYSTEMS INC. (s)—C-59
 PAUL DEAN FORD (s)—C-60
 IMMAD BROADCAST SERVICES (s)—C-61, 84
 KINTRONIC LABORATORIES INC. (s)—C-87
 LIGHTING ELECTRIC OF PENNSYLVANIA INC. (s)—C-89
 MARCONI COMMUNICATION SYSTEMS LTD. (s)—C-90
 FRED A. NUDD CORP. (s)—C-94
 RADIO TOWER CO. INC. (s)—C-97
 STEVENS TOWER CO. INC. (s)—C-101
 SWAGER COMMUNICATIONS INC. (s)—C-102
 THOBEN-VANHUSS & ASSOCIATES INC. (s)—C-54
 U.S. DEPARTMENT OF AGRICULTURE (Radio & TV Div.) (s)—C-39
 WESTEK COMMUNICATIONS SERVICES (s)—C-66

0600-1020

—FM equipment

THE ABCOM CORP. (s)—C-68
 BERNARD ASSOCIATES (s)—C-57
 BROADCAST ENGINEERING INC. (s)—C-57
 COMMUNICATIONS ENGINEERING SERVICES LTD. (s)—C-58
 CONTEL FEDERAL SYSTEMS INC. (s)—C-59
 PAUL DEAN FORD (s)—C-60
 IMMAD BROADCAST SERVICES (s)—C-61, 84
 LIGHTING ELECTRIC OF PENNSYLVANIA INC. (s)—C-89
 MARCONI COMMUNICATION SYSTEMS LTD. (s)—C-90
 FRED A. NUDD CORP. (s)—C-94
 RADIO TOWER CO. INC. (s)—C-97
 SECAGRAPHS INC. (s)—C-65
 STEVENS TOWER CO. INC. (s)—C-101
 SWAGER COMMUNICATIONS INC. (s)—C-102
 WESTEK COMMUNICATIONS SERVICES (s)—C-66

0600-1040

—microwave equipment

AIRTRON (div. of Litton Systems Inc.) (s)—C-68
 ANTENNA TECHNOLOGY CORP. (s)—C-71
 BROADCAST ENGINEERING INC. (s)—C-57
 CHANNEL MASTER (s)—C-76
 COMMUNICATIONS ENGINEERING SERVICES LTD. (s)—C-58
 COMMUNICATIONS TECHNOLOGIES INC. (s)—C-58
 CONTEL FEDERAL SYSTEMS INC. (s)—C-59
 GANNETT PRODUCTION SERVICES/KUSA-TV (s)—C-23
 HARRIS FARINON (s)—C-84
 IEC CO. (s)—C-84
 IMMAD BROADCAST SERVICES (s)—C-61, 84

INTERNATIONAL MICROWAVE CORP. (s)—C-86
 LIGHTING ELECTRIC OF PENNSYLVANIA INC. (s)—C-89
 FRED A. NUDD CORP. (s)—C-94
 RADIO TOWER CO. INC. (s)—C-97
 STEVENS TOWER CO. INC. (s)—C-101
 SWAGER COMMUNICATIONS INC. (s)—C-102
 WASHINGTON INTERNATIONAL TELEPORT (s)—C-66
 WESTERN TELE-COMMUNICATIONS INC. (s)—C-108

0600-1060

—lower equipment

COMMUNICATIONS ENGINEERING SERVICES LTD. (s)—C-58
 CONTEL FEDERAL SYSTEMS INC. (s)—C-59
 THE COSTELOW CO. INC. (s)—C-78
 FLASH TECHNOLOGY CORP. OF AMERICA (s)—C-82
 FORT WORTH TOWER CO. (s)—C-82
 IEC CO. (s)—C-84
 IMMAD BROADCAST SERVICES (s)—C-61, 84
 T. F. KIRKMAN INC. (s)—C-62
 L & R COMMUNICATIONS LTD. (s)—C-88
 LIGHTING ELECTRIC OF PENNSYLVANIA INC. (s)—C-89
 FRED A. NUDD CORP. (s)—C-94
 RADIO TOWER CO. INC. (s)—C-97
 ROHN (s)—C-98
 STEVENS TOWER CO. INC. (s)—C-101
 SWAGER COMMUNICATIONS INC. (s)—C-102
 WALTON TOWERS INC. (s)—C-108

0600-1080

—TV equipment

THE ABCOM CORP. (s)—C-68
 BERNARD ASSOCIATES (s)—C-57
 BROADCAST ENGINEERING INC. (s)—C-57
 C-COR ELECTRONICS INC. (s)—C-75
 COMMUNICATIONS ENGINEERING SERVICES LTD. (s)—C-58
 COMMUNICATIONS TECHNOLOGIES INC. (s)—C-58
 COMWAVE (s)—C-77
 DELCOM CORP. (s)—C-78
 EUE/SCREEN GEMS (s)—C-21
 GENERAL TELEVISION NETWORK (s)—C-83
 IEC CO. (s)—C-84
 IMMAD BROADCAST SERVICES (s)—C-61, 84
 LIGHTING ELECTRIC OF PENNSYLVANIA INC. (s)—C-89
 MICRODYNE CORP. (s)—C-92
 PENN STATE CABLE COMMUNICATIONS (s)—C-64
 QUALITY RF SERVICES INC. (s)—C-97
 GLENN ROLAND FILMS (s)—C-34
 RICK SPALLA VIDEO PRODUCTIONS (s)—C-36
 STERLING PRODUCTIONS LTD. (s)—C-36
 STEVENS TOWER CO. INC. (s)—C-101
 SWAGER COMMUNICATIONS INC. (s)—C-102
 TELE-MEASUREMENTS INC. (s)—C-66
 TELE-MEASUREMENTS INC. (s)—C-103
 VIDEO MANAGEMENT CONSULTANTS (s)—C-66
 WESTEK COMMUNICATIONS SERVICES (s)—C-66

0600-1100

Management

THE ABCOM CORP. (s)—C-68
 AILES COMMUNICATIONS INC. (s)—C-13
 MICHAEL S. BERKOWITZ & ASSOCIATES (s)—C-57
 BERNARD ASSOCIATES (s)—C-57
 BILL-DAVID ASSOCIATES INC. (s)—C-48
 BMC COMMUNICATIONS (s)—C-57
 BROAD STREET VENTURES (s)—C-48, 57
 STUART N. BROTMAN (s)—C-57

CABLE COMMUNICATIONS CONSULTANTS INC. (s)—C-57

CABLE MANAGEMENT SERVICES (s)—C-57
 CABLE TECHNOLOGIES INTERNATIONAL INC. (s)—C-58
 CB COMMUNICATION INC. (s)—C-58
 CHRISTIAN TELEVISION NETWORK (s)—C-17
 COAXIAL ANALYSTS INC. (s)—C-58
 COMSAT VIDEO ENTERPRISES (s)—C-58
CONLEY & ASSOCIATES (s)—C-49, 59
 COOLEY ASSOCIATES INC. (s)—C-59
 COOPER-RUTTER ASSOCIATES INC. (s)—C-59
 CTV TELEVISION NETWORK (s)—C-19
 WILLIAM KENNETH CUMMING & ASSOCIATES (s)—C-59
 THE DEER RIVER GROUP (s)—C-50, 59
 DeHART BROADCAST BROKERS (s)—C-50
 DES ASSOCIATES (s)—C-50
 DONNELLEY MARKETING INFORMATION SERVICES (s)—C-59
 E & M CABLE ASSOCIATES INC. (s)—C-59
 GALAXY COMMUNICATIONS INC. (s)—C-60
 CLIFTON GARDINER & ASSOCIATES INC. (s)—C-51
 GILL & ASSOCIATES (s)—C-51
 GLOBAL VIDEO COMMUNICATIONS CORP. (s)—C-23
 GRACE, RUETZ & CO. PC. (s)—C-61
 JAMES C. HIRSCH COMMUNICATIONS SERVICES (s)—C-61
 THE HOARTY CORP. (s)—C-61
 IMMAD BROADCAST SERVICES (s)—C-84
 INFOMARKETING INC. (s)—C-62
 INTERNATIONAL CREATIVE MANAGEMENT INC. (s)—C-62
 INTERNATIONAL HOME ENTERTAINMENT INC. (s)—C-26
 JIM JOHNSON & ASSOCIATES INC. (s)—C-62
 JRD PRODUCTIONS (s)—C-26
 MEL KAMPMANN ASSOCIATES (s)—C-62
 LEVINSON ENTERTAINMENT VENTURES INTERNATIONAL INC. (s)—C-28
MALARKEY-TAYLOR ASSOCIATES INC. (s)—C-63
 MERION ASSOCIATES (s)—C-53, 63
 PARALLEX (s)—C-64
 PARALLEX CORP. (s)—C-95
 A. PERRY & ASSOCIATES INC. (s)—C-64
 PETERS PRODUCTIONS (s)—C-33
 RADIO'S RELIABLE RESOURCES (s)—C-53, 64
 RICHARD H. ROFFMAN ASSOCIATES (s)—C-34
 SHELDON SATIN ASSOCIATES INC. (s)—C-65
 GORDON SHERMAN & ASSOCIATES INC. (s)—C-54
 SHOOSHAN & JACKSON INC. (s)—C-65
 SPECTRUM PLANNING INC. (s)—C-65
 STERLING PRODUCTIONS LTD. (s)—C-36
 S. S. STREET & ASSOCIATES (s)—C-54
 JOE SULLIVAN & ASSOCIATES INC. (s)—C-65
 TELEVISION CABLE COMMUNICATIONS (s)—C-54, 66
 TRAINING DELIVERY SERVICES INC. (s)—C-66
 TRANSCOMM INC. (s)—C-66
VIACOM INTERNATIONAL INC. (s)—C-39
 VIDEO MANAGEMENT CONSULTANTS (s)—C-66
 VONDELL & CO. (s)—C-54
 WASHINGTON INTERNATIONAL TELEPORT (s)—C-66
 WILKIN CONSULTING SERVICES (s)—C-66
 WALTER S. WYDRO CONSULTANTS (s)—C-67

0600-1120

Management Systems Consulting

THE ABCOM CORP. (s)—C-68
 THOMAS ALEXANDER & ASSOCIATES INC. (s)—C-56
 ATLANTIC COMMUNICATIONS GROUP (s)—C-56
 AUDICABLE (s)—C-56

SERVICES—0600

AUDIENCE RESEARCH & DEVELOPMENT (s)—C-56
BCI INC. (s)—C-57
MICHAEL S. BERKOWITZ & ASSOCIATES (s)—C-57
BERNARD ASSOCIATES (s)—C-57
BOOZ, ALLEN & HAMILTON INC. (s)—C-57
THE HERBERT BOYER CO. (s)—C-57
STUART N. BROTMAN (s)—C-57
BROWNE, BORTZ & CODDINGTON INC. (s)—C-57
CABLE COMMUNICATIONS CONSULTANTS INC. (s)—C-57
CAPITOL VIDEO COMMUNICATIONS INC. (s)—C-17
CB COMMUNICATION INC. (s)—C-58
COMMUNICATIONS MARKETING INC. (s)—C-58
COMMUNICATIONS STUDIES & PLANNING INTERNATIONAL INC. (s)—C-58
COMSAT VIDEO ENTERPRISES (s)—C-58
CONLEY & ASSOCIATES (s)—C-49, 59
COOLEY ASSOCIATES INC. (s)—C-59
COOPER-RUTTER ASSOCIATES INC. (s)—C-59
DONNELLEY MARKETING INFORMATION SERVICES (s)—C-59
E & M CABLE ASSOCIATES INC. (s)—C-59
JAMES FISCHER ASSOCIATES INC. (s)—C-60
GILL & ASSOCIATES (s)—C-51
GRACE, RUETZ & CO. P.C. (s)—C-61
FREDERICK G. GRIFFIN, P.C. (s)—C-61
HAMILTON COMMUNICATIONS CONSULTANTS INC. (s)—C-61
HANSON & ASSOCIATES (s)—C-51
THE HOARTY CORP. (s)—C-61
THE HOLT CORPORATION (s)—C-51
IMMAD BROADCAST SERVICES (s)—C-84
INFOMARKETING INC. (s)—C-62
JEFFERSON-PILOT DATA SERVICES INC. (s)—C-62
KOMPAS/BIEL & ASSOCIATES INC. (s)—C-62
FRANK N. MAGID ASSOCIATES (s)—C-62
MALARKEY-TAYLOR ASSOCIATES INC. (s)—C-63
KENNETH R. MEADES (s)—C-63
MERION ASSOCIATES (s)—C-53, 63
MORCOM SYSTEMS INC. (s)—C-63
MSI TELECOM CONSULTANTS GROUP (s)—C-63
MULTICOMM SCIENCES INTERNATIONAL INC. (s)—C-63
ROBERT R. NATHAN ASSOCIATES INC. (s)—C-63
O. D. PAGE, PROFESSIONAL ENGINEERS & CONSULTANTS (s)—C-64
A. PERRY & ASSOCIATES INC. (s)—C-64
THE WARD L. QUAAL CO. (s)—C-64
RADIO'S RELIABLE RESOURCES (s)—C-53, 64
ROSNER TELEVISION SYSTEMS INC. (s)—C-65
SHELDON SATIN ASSOCIATES INC. (s)—C-65
SCOTT & CO. (s)—C-65
SEMO COMMUNICATIONS CORP. (s)—C-65
SPECTRUM PLANNING INC. (s)—C-65
STERN TELECOMMUNICATIONS CORP. (s)—C-65
TAPSCAN INC., TVSCAN DIV. (s)—C-102
TELEVISION CABLE COMMUNICATIONS (s)—C-54
TRAINING DELIVERY SERVICES INC. (s)—C-66
VIDEO COMMUNICATIONS INC. (s)—C-66
VIDEO DESIGN PRO (s)—C-108
VIDEO MANAGEMENT CONSULTANTS (s)—C-66
VONDELL & CO. (s)—C-54
WALKER MEDIA INC. (s)—C-54
WASHINGTON INTERNATIONAL TELEPORT (s)—C-66
WORLD WIDE INFORMATION SERVICES INC. (s)—C-67
WALTER S. WYDRO CONSULTANTS (s)—C-67

0600-1140

Market Research

THOMAS ALEXANDER & ASSOCIATES INC. (s)—C-56
AUDIENCE RESEARCH & DEVELOPMENT (s)—C-56
MICHAEL S. BERKOWITZ & ASSOCIATES (s)—C-57
THE HERBERT BOYER CO. (s)—C-57
BROADCAST INVESTMENT ANALYSTS, INC. (s)—C-57
STUART N. BROTMAN (s)—C-57
BROWNE, BORTZ & CODDINGTON INC. (s)—C-57
CABLE MARKETING SERVICES INC. (s)—C-57
CABLE TECHNOLOGIES INTERNATIONAL INC. (s)—C-58
CATV/GROUP I (s)—C-58
CATZEL, THOMAS & ASSOCIATES (s)—C-17
CB COMMUNICATION INC. (s)—C-58
CLS2 (s)—C-58
COMMUNICATIONS MARKETING INC. (s)—C-58
COMMUNICATIONS STUDIES & PLANNING INTERNATIONAL INC. (s)—C-58
CONLEY & ASSOCIATES (s)—C-49, 59
CTV TELEVISION NETWORK (s)—C-19
DATAWORLD (s)—C-59
THE DEER RIVER GROUP (s)—C-59
DIRECT VIDEO MARKETING INC. (s)—C-59
DONNELLEY MARKETING INFORMATION SERVICES (s)—C-59
EDM & ASSOCIATES INC. (s)—C-60
THE ELRA GROUP (s)—C-60
FACTBOOK RESEARCH INC. (s)—C-60
FRAZIER, GROSS & KADLEC INC. (s)—C-60
FREDERICK G. GRIFFIN, P.C. (s)—C-61
JAMES C. HIRSCH COMMUNICATIONS SERVICES (s)—C-61
THE HOLT CORPORATION (s)—C-51
IEC CO. (s)—C-84
INFOMARKETING INC. (s)—C-62
INFORMATION & ANALYSIS INC. (s)—C-62
INTERACTIVE MARKET SYSTEMS (s)—C-62
INTERNATIONAL TREASURES (s)—C-26
JIM JOHNSON & ASSOCIATES INC. (s)—C-62
KALBA BOWEN ASSOCIATES INC. (s)—C-62
MEL KAMPMANN ASSOCIATES (s)—C-62
KOMPAS/BIEL & ASSOCIATES INC. (s)—C-62
MADISON INTERNATIONAL GROUP INC. (s)—C-28
FRANK N. MAGID ASSOCIATES (s)—C-62
MALARKEY-TAYLOR ASSOCIATES INC. (s)—C-63
MALARKEY-TAYLOR RESEARCH (s)—C-63
MARCONI COMMUNICATION SYSTEMS LTD. (s)—C-90
MARKETING RESEARCH CONSULTANTS INC. (s)—C-63
McHUGH & HOFFMAN INC. (s)—C-63
MEDIA BUYING ASSOCIATES INC. (s)—C-63
MSI TELECOM CONSULTANTS GROUP (s)—C-63
MULTICOMM SCIENCES INTERNATIONAL INC. (s)—C-63
ROBERT R. NATHAN ASSOCIATES INC. (s)—C-63
PARALLEX (s)—C-64
PARALLEX CORP. (s)—C-95
PETERS PRODUCTIONS (s)—C-33
RADIO'S RELIABLE RESOURCES (s)—C-53, 64
RESEARCH COUNSEL OF WASHINGTON (s)—C-64
THE RESEACH GROUP (s)—C-64
RICHSHER PRODUCTIONS LTD. (s)—C-34
RICHARD H. ROFFMAN ASSOCIATES (s)—C-34
SCHIFF-JONES LTD. (s)—C-65
SCHIFF-JONES LTD. (s)—C-35
SCOTT & CO. (s)—C-65
M. H. SEIDEN & ASSOCIATES INC. (s)—C-65
SPECTRUM PLANNING INC. (s)—C-65
CLAIRE STERN ASSOCIATES INC. (s)—C-65
S. S. STREET & ASSOCIATES (s)—C-54
TAPSCAN INC., TVSCAN DIV. (s)—C-102

PARRY D. TEASDALE (s)—C-37
TELETECH COMMUNICATIONS (s)—C-66
TEMPLE, BARKER & SLOANE INC. (s)—C-66
TOCOM DIV., GENERAL INSTRUMENT CORP. (s)—C-104
TRANSCOMM INC. (s)—C-66
TV SPORTS SCENE INC. (s)—C-38
VIDEO MANAGEMENT CONSULTANTS (s)—C-66
VIDEO PROBE IN FOCUS (s)—C-66
VIDEO RESEARCH SYSTEMS (s)—C-66
VONDELL & CO. (s)—C-54
WILKIN CONSULTING SERVICES (s)—C-66
WORLD WIDE INFORMATION SERVICES INC. (s)—C-67

0600-1160

Marketing

ADS AUDIO VISUAL PRODUCTIONS INC. (s)—C-13
ATLANTIC COMMUNICATIONS GROUP (s)—C-14, 56
AUDICABLE (s)—C-56
AUDIENCE RESEARCH & DEVELOPMENT (s)—C-56
MICHAEL S. BERKOWITZ & ASSOCIATES (s)—C-57
BROADCAST-CABLE ASSOCIATES (s)—C-57
STUART N. BROTMAN (s)—C-57
CABLE MARKETING SERVICES INC. (s)—C-57
CABLE TECHNOLOGIES INTERNATIONAL INC. (s)—C-58
CATV AMIC CO. (s)—C-58
CATV SUBSCRIBER SERVICES INC. (s)—C-58
CATV/GROUP I (s)—C-58
CATZEL, THOMAS & ASSOCIATES (s)—C-17
CB COMMUNICATION INC. (s)—C-58
COAXIAL ANALYSTS INC. (s)—C-58
COMMUNICATION MARKETING & CONSULTING LTD. (s)—C-77
COMMUNICATIONS RESOURCES L. P. (s)—C-19
CONLEY & ASSOCIATES (s)—C-59
COOPER-RUTTER ASSOCIATES INC. (s)—C-59
CTV TELEVISION NETWORK (s)—C-19
DECIBEL PRODUCTS INC. (s)—C-78
THE DEER RIVER GROUP (s)—C-59
DeHART BROADCAST BROKERS (s)—C-50
DIRECT VIDEO MARKETING INC. (s)—C-59
DONNELLEY MARKETING INFORMATION SERVICES (s)—C-59
THE DURASELL CORP. (s)—C-21
E & M CABLE ASSOCIATES INC. (s)—C-59
FINE ARTS PRODUCTIONS INC. (s)—C-22
FISHING THE WEST (s)—C-23
FRANK GARI PRODUCTIONS INC. (s)—C-23
GLOBAL VIDEO COMMUNICATIONS CORP. (s)—C-23
HANSON & ASSOCIATES (s)—C-51
HARMONY GOLD USA INC. (s)—C-25
JAMES C. HIRSCH COMMUNICATIONS SERVICES (s)—C-61
THOMAS HORTON ASSOCIATES (s)—C-25
JOHN ILTIS ASSOCIATES (s)—C-61
INFOMARKETING INC. (s)—C-62
INFORMATION & ANALYSIS INC. (s)—C-62
INTERACTIVE MARKET SYSTEMS (s)—C-62
JIM JOHNSON & ASSOCIATES INC. (s)—C-62
JRD PRODUCTIONS (s)—C-26
ROBERT KEITH & CO. INC. (s)—C-87
ROBERT KEITH & CO. INC. (s)—C-62
LEARN INCORPORATED (s)—C-27
LEVINSON ENTERTAINMENT VENTURES INTERNATIONAL INC. (s)—C-28
MADISON INTERNATIONAL GROUP INC. (s)—C-28
FRANK N. MAGID ASSOCIATES (s)—C-62
MALARKEY-TAYLOR ASSOCIATES INC. (s)—C-63
MALARKEY-TAYLOR RESEARCH (s)—C-63
MARCONI COMMUNICATION SYSTEMS LTD. (s)—C-90

MARKETING RESEARCH CONSULTANTS INC. (s)—C-63
McHUGH & HOFFMAN INC. (s)—C-63
MEDIA BUYING ASSOCIATES INC. (s)—C-63
MERION ASSOCIATES (s)—C-53, 63
ROBERT R. NATHAN ASSOCIATES INC. (s)—C-63
NEW VISIONS INC. (s)—C-31
NFL FILMS INC. (s)—C-31
PARALLEX (s)—C-64
PARALLEX CORP. (s)—C-95
TOM PARKER MOTION PICTURE DISTRIBUTION & PRODUCTION (s)—C-32
PARROT COMMUNICATIONS INC. (s)—C-32
PETERS PRODUCTIONS (s)—C-33
PICTURE MUSIC INTERNATIONAL (s)—C-33
THE R CORP. (s)—C-64
THE RESEACH GROUP (s)—C-64
GEORGE T. RODMAN INC. (s)—C-64
RICHARD H. ROFFMAN ASSOCIATES (s)—C-34
GLENN ROLAND FILMS (s)—C-34
ROYCE HART COMMUNICATIONS (s)—C-65
SACRED HEART PROGRAM INC. (s)—C-35
SAGE ENTERTAINMENT ENTERPRISES CORP. (s)—C-35
SATCORP/CAMPUS NETWORK INC. (s)—C-35
SCHIFF-JONES LTD. (s)—C-65
SCHIFF-JONES LTD. (s)—C-35
SEMO COMMUNICATIONS CORP. (s)—C-65
SJOJOM INC. (s)—C-65
RICK SPALLA VIDEO PRODUCTIONS (s)—C-36
STERLING PRODUCTIONS LTD. (s)—C-36
S. S. STREET & ASSOCIATES (s)—C-54
TALFORD ASSOCIATES CABLE GROUP (s)—C-65
TAPSCAN INC., TVSCAN DIV. (s)—C-102
TELECRATER CORP. (s)—C-65
TELETECH COMMUNICATIONS (s)—C-66
TELVIAD CORP. (s)—C-103
TRAINING DELIVERY SERVICES INC. (s)—C-66
TRANSCOMM INC. (s)—C-66
TUESDAY PRODUCTIONS (s)—C-38
TV SPORTS SCENE INC. (s)—C-38
UNITED PRESS INTERNATIONAL (s)—C-44
VIDEO PROBE IN FOCUS (s)—C-66
VIDEO RESEARCH SYSTEMS (s)—C-66
WORLD EVENTS PRODUCTIONS LTD. (s)—C-43
WALTER S. WYDRO CONSULTANTS (s)—C-67

0600-1180

Mobile Vehicle Construction

A. F. ASSOCIATES INC. (s)—C-68
ASN TELEVISION NETWORK (s)—C-14
BAY AREA MOBILETAPE INC. (s)—C-15
BTS BROADCAST TELEVISION SYSTEMS INC. (s)—C-74
THE CAMERA MART INC. (s)—C-75
EDM & ASSOCIATES INC. (s)—C-60
GENERAL TELEVISION NETWORK (s)—C-83
GRAY COMMUNICATIONS CONSULTANTS INC. (s)—C-61
HARRIS CORP. (Broadcast Division) (s)—C-84
IMMAD BROADCAST SERVICES (s)—C-61, 84
LIGHTING ELECTRIC OF PENNSYLVANIA INC. (s)—C-89
LINES VIDEO SYSTEMS (s)—C-89
MARCONI COMMUNICATION SYSTEMS LTD. (s)—C-90
NORTHWEST MOBILE TELEVISION (s)—C-31
ROSNER TELEVISION SYSTEMS INC. (s)—C-65
TELE-MEASUREMENTS INC. (s)—C-103
VERTEX COMMUNICATIONS CORP. (s)—C-107
VIDEO MANAGEMENT CONSULTANTS (s)—C-66

0600-1200**Music Library**

ATKINSON FILM-ARTS LTD. (s)—C-14
 BERT ELLIOTT SOUND INC. (s)—C-21
 BOOSEY & HAWKES INC. (s)—C-16
 COMMUNICATIONS INC. (s)—C-19
 CORELLI-JACOBS RECORDING INC. (s)—C-19
 DE WOLFE MUSIC LIBRARY INC. (s)—C-20
 GANNETT PRODUCTION SERVICES/KUSA-TV (s)—C-23
 HOLLYWOOD VAULTS INC. (s)—C-25
 KAMEN AUDIO PRODUCTIONS INC. (s)—C-27
 EDDY MANSON PRODUCTIONS INC./MARGERY MUSIC INC. (s)—C-28
 3M CO. (Broadcast & Related Products Div.) (s)—C-92
 NFL FILMS INC. (s)—C-31
 RICK SPALLA VIDEO PRODUCTIONS (s)—C-36
 STOREEL CORP. (s)—C-101
 TAPE-ATHON CORP. (s)—C-102
 TUESDAY PRODUCTIONS (s)—C-38
 W.R.S. MOTION PICTURE & VIDEO LABS (s)—C-43

0600-1320**Personnel Recruiting/Search**

AUDIENCE RESEARCH & DEVELOPMENT (s)—C-56
 BMC COMMUNICATIONS (s)—C-57
 THE HERBERT BOYER CO. (s)—C-57
 STUART N. BROTMAN (s)—C-57
 CABLE MARKETING SERVICES INC. (s)—C-57
 CABLE SEARCH ASSOCIATES (s)—C-57
CONLEY & ASSOCIATES (s)—C-49, 59
 CTV TELEVISION NETWORK (s)—C-19
 EDEN BROADCAST SERVICES INC. (s)—C-50
 GLOBAL VIDEO COMMUNICATIONS CORP. (s)—C-23
 INFOMARKETING INC. (s)—C-62
 INTERNATIONAL CREATIVE MANAGEMENT INC. (s)—C-62
 KEY SYSTEMS (s)—C-62
 FRANK N. MAGID ASSOCIATES (s)—C-62
 ROBERT MURPHY ASSOCIATES (s)—C-63
 PYRAMID VIDEO INC. (s)—C-33
 RADIO'S RELIABLE RESOURCES (s)—C-53, 64
 RICHARD STEIN & ASSOCIATES (s)—C-65
 RICHARD H. ROFFMAN ASSOCIATES (s)—C-34
 JOE SULLIVAN & ASSOCIATES INC. (s)—C-65
 PARRY D. TEASDALE, STATION DEVELOPMENT CONSULTANT (s)—C-65
 TRAINING DELIVERY SERVICES INC. (s)—C-66
 VIDEO MANAGEMENT CONSULTANTS (s)—C-66
 WESTEK COMMUNICATIONS SERVICES (s)—C-66
 WILKIN CONSULTING SERVICES (s)—C-66
 CARTER WRIGHT ENTERPRISES (s)—C-43
 JIM YOUNG & ASSOCIATES INC. (s)—C-67

0600-1340**Production/Post-Production**

ABN/ASSOCIATED BROADCAST NEWS NETWORK (s)—C-43
 AILES COMMUNICATIONS INC. (s)—C-13
 ALLEGRO PRODUCTIONS INC. (s)—C-14
 JOHN E. ALLEN INC. (s)—C-14
 ANIFORMS INC. (s)—C-14
 KAY ARNOLD GROUP (s)—C-14
 ASN TELEVISION NETWORK (s)—C-14
 ATKINSON FILM-ARTS LTD. (s)—C-14
 ATLANTIC COMMUNICATIONS GROUP (s)—C-14, 56
 ATLANTIC VIDEO INC. (s)—C-14
 ROBERT BARON & ASSOCIATES (s)—C-15
 BAY AREA MOBILETAPE INC. (s)—C-15
 BERT ELLIOTT SOUND INC. (s)—C-21

BEXEL CORP. (s)—C-15
 BIJOU PRODUCTIONS (s)—C-16
 BLTV (s)—C-16
 BRAVERMAN PRODUCTIONS INC. (s)—C-16
 BILL BURRUD PRODUCTIONS (s)—C-16
 STEPHEN J. CANNELL PRODUCTIONS (s)—C-17
 CAPITOL VIDEO COMMUNICATIONS INC. (s)—C-17
 CATALYST PRODUCTION SERVICES (s)—C-17
 CATZEL, THOMAS & ASSOCIATES (s)—C-17
 CAV COMMUNICATIONS CORP. (s)—C-58
 CB COMMUNICATION INC. (s)—C-58
 CC STUDIOS INC. (s)—C-17
 CENTER VIDEO INDUSTRIAL CO. INC. (s)—C-76
 CINECRAFT INC. (s)—C-18
 CINEMA SERVICES INC. (s)—C-18
 COAST SPECIAL EFFECTS (s)—C-18
 COLUMBIA PICTURES INTERNATIONAL CORP. (s)—C-18
 COMPRO (s)—C-19
 COMSAT VIDEO ENTERPRISES (s)—C-58
 COMTEL VIDEO SERVICES INC. (s)—C-19, 58
 CONTINENTAL FILM PRODUCTIONS CORP. (s)—C-19
 WILLIAM L. COOPER PRODUCTIONS INC. (s)—C-19
 CREATIVE PROGRAMMING INC. (s)—C-19
 CTV TELEVISION NETWORK (s)—C-19
 CYCLE SAT (s)—C-20
 DAP TV ASSOCIATES (s)—C-20
 HAL DENNIS PRODUCTIONS (s)—C-20
 DESTINATION TELEVISION (s)—C-20
 JERRY DEXTER PRODUCTIONS INC. (s)—C-20
 DEXTER, DRYER & LAI (s)—C-20
 D4 FILM STUDIOS INC. (s)—C-20
 DIRECT VIDEO MARKETING INC. (s)—C-59
 DREW ASSOCIATES INC. (s)—C-20
 DU ART VIDEO (s)—C-20
 MICHAEL DUNN PRODUCTIONS (s)—C-21
 THE DURASELL CORP. (s)—C-21
 EYE CONTACT INC. (s)—C-22
 FIELD VIDEOFAX (s)—C-22
 FILMLIFE INC. (s)—C-22
 FILMS FOR EDUCATORS/FILMS FOR TELEVISION (s)—C-22
 FIRST CHICAGO TELEMEDIA SERVICES (s)—C-23
 FISHING THE WEST (s)—C-23
 FORMAN PRODUCTIONS INC. (s)—C-23
 FUTURE PRODUCTIONS INC. (s)—C-82
 GANNETT PRODUCTION SERVICES/KUSA-TV (s)—C-23
 FRANK GARI PRODUCTIONS INC. (s)—C-60
 GLOBAL VIDEO COMMUNICATIONS CORP. (s)—C-23
 JEFF GOLD PRODUCTIONS INC. (s)—C-24
 GOODWAY MARKETING INC. (s)—C-61
 GOTHAM COMMUNICATIONS (s)—C-24
 HARMONY GOLD USA INC. (s)—C-25
 HBC STUDIO PRODUCTIONS (s)—C-25
 HOLLYWOOD VAULTS INC. (s)—C-25
 THOMAS HORTON ASSOCIATES (s)—C-25
 JMF VIDEOCONFERENCE GROUP (s)—C-26
 KINETIC DESIGN SYSTEMS LTD. (s)—C-27
 WALTER J. KLEIN CO. LTD. (s)—C-27
 KLUGE COMMUNICATIONS INC. (s)—C-27
 LeSEA BROADCASTING NETWORK (s)—C-27
 GENE LESTER PRODUCTIONS (s)—C-27
 L.I. TV-NEWS (s)—C-44
 MAJOR LEAGUE BASEBALL PRODUCTIONS (s)—C-28
 MCGUANE STUDIO INC. (s)—C-29
 MILNER-FENWICK INC. (s)—C-30
 MINCEY PRODUCTIONS (s)—C-30
 MODE 2 PRODUCTIONS INC. (s)—C-30
 MOTION PICTURE SERVICE CO. (s)—C-30
 MOVIELAB VIDEO INC. (s)—C-30
 NEW VISIONS INC. (s)—C-31
 NFL FILMS INC. (s)—C-31
 NORTHWEST MOBILE TELEVISION (s)—C-31
 OGLETREE PRODUCTIONS (s)—C-31
 ONE PASS INC. (s)—C-32
 PICTURE MUSIC INTERNATIONAL (s)—C-33
 PLAYERS APC INC. (s)—C-33
 POINT OF VIEW PRODUCTIONS (s)—C-33

PYRAMID VIDEO INC. (s)—C-33
 RIVIERA PRODUCTIONS (s)—C-34
 ROCK SOLID PRODUCTIONS (s)—C-34
 GLENN ROLAND FILMS (s)—C-34
 WARREN ROSENBERG VIDEO SERVICES INC. (s)—C-34
 62nd STREET PRODUCTIONS (s)—C-35
 SKAGGS TELECOMMUNICATIONS SERVICES (s)—C-36
 S.K.S. PRODUCTIONS INC. (s)—C-36
 SOUTHWEST FILM LABORATORY INC. (s)—C-36
 RICK SPALLA VIDEO PRODUCTIONS (s)—C-36
 TAILFORD ASSOCIATES CABLE GROUP (s)—C-65
 TANNERBRINGROSE ASSOC. INC. (s)—C-37
 TCS (TOTAL COMMUNICATION SYSTEMS) (s)—C-37
 TECHNISONIC STUDIOS INC. (s)—C-37
 TEMPO ENTERPRISES INC. (s)—C-37
 TRANS-AMERICAN VIDEO INC. (s)—C-38
 TUESDAY PRODUCTIONS (s)—C-38
 TVC VIDEO INC. (s)—C-38
 UCVideo (s)—C-39
 UNIVERSITY OF MICHIGAN MEDIA RESOURCES CENTER (s)—C-39
 U.S. CHAMBER OF COMMERCE (s)—C-39
VIACOM INTERNATIONAL INC. (s)—C-39
 VIDEOWORKS (s)—C-40
 VISNEWS INTERNATIONAL (s)—C-40
 WARNER BROS. TELEVISION DISTRIBUTION (s)—C-40
 WESTERN VIDEO SYSTEMS (s)—C-41
 WINDSOR TOTAL VIDEO INC. (s)—C-41
 WNET/THIRTEEN (Educational Bcstg. Corp.) (s)—C-41
 WORLDWIDE TELEVISION NEWS (s)—C-44
 CREATIVE CABLE COMMUNICATIONS INC. (p)—C-59
 TELVIAD CORP. (s)—C-103

0600-1550**Projection Room**

ABN/ASSOCIATED BROADCAST NEWS NETWORK (s)—C-43
 JOHN E. ALLEN INC. (s)—C-14
 ROBERT BARON & ASSOCIATES (s)—C-15
 BERNARD ASSOCIATES (s)—C-57
 CATZEL, THOMAS & ASSOCIATES (s)—C-17
 CINECRAFT INC. (s)—C-18
 CINEMA SERVICES INC. (s)—C-18
 CINETUDES FILM PRODUCTIONS LTD. (s)—C-18
 CONSOLIDATED FILM INDUSTRIES (s)—C-19
 CTV TELEVISION NETWORK (s)—C-19
 DINER+ALLIED FILM & VIDEO SERVICES (s)—C-20
 THE DURASELL CORP. (s)—C-21
 FIRST CHICAGO TELEMEDIA SERVICES (s)—C-23
 FORMAN PRODUCTIONS INC. (s)—C-23
 GLOBAL VIDEO COMMUNICATIONS CORP. (s)—C-23
 KLUGE COMMUNICATIONS INC. (s)—C-27
 MODE 2 PRODUCTIONS INC. (s)—C-30
 MOTION PICTURE ENTERPRISES INC. (s)—C-30
 GLENN ROLAND FILMS (s)—C-34
 SPECTRUM MOTION PICTURE LABORATORY (s)—C-36
 TANNERBRINGROSE ASSOC. INC. (s)—C-37

0600-1560**Promotion**

ANIFORMS INC. (s)—C-14
 ASN TELEVISION NETWORK (s)—C-14
 ATLANTIC COMMUNICATIONS GROUP (s)—C-14, 56
 AUDIENCE RESEARCH & DEVELOPMENT (s)—C-56
 BROADCAST-CABLE ASSOCIATES (s)—C-57

CABLE MARKETING SERVICES INC. (s)—C-57
 CATZEL, THOMAS & ASSOCIATES (s)—C-17
 CB COMMUNICATION INC. (s)—C-58
 COLUMBIA PICTURES INTERNATIONAL CORP. (s)—C-18
 CTV TELEVISION NETWORK (s)—C-19
 WILLIAM KENNETH CUMMING & ASSOCIATES (s)—C-59
 DeHART BROADCAST BROKERS (s)—C-50
 DIRECT VIDEO MARKETING INC. (s)—C-59
 DONNELLEY MARKETING INFORMATION SERVICES (s)—C-59
 THE DURASELL CORP. (s)—C-21
 EYE CONTACT INC. (s)—C-22
 FORMAN PRODUCTIONS INC. (s)—C-23
 FRANK GARI PRODUCTIONS INC. (s)—C-60
 JEFF GOLD PRODUCTIONS INC. (s)—C-24
 GOODWAY MARKETING INC. (s)—C-61
 HARMONY GOLD USA INC. (s)—C-25
 JAMES C. HIRSCH COMMUNICATIONS SERVICES (s)—C-61
 JOHN ILLIS ASSOCIATES (s)—C-61
 IMAGICOM PRODUCTIONS INC. (s)—C-25
 THE INDEPENDENT GROUP OF COS. INC. (s)—C-62
 INFOMARKETING INC. (s)—C-62
 INTERNATIONAL TREASURES (s)—C-26
 JIM JOHNSON & ASSOCIATES INC. (s)—C-62
 ROBERT KEITH & CO. INC. (s)—C-87
 ROBERT KEITH & CO. INC. (s)—C-62
 KINETIC DESIGN SYSTEMS LTD. (s)—C-27
 KING WORLD PRODUCTIONS (s)—C-27
 LEVINSON ENTERTAINMENT VENTURES INTERNATIONAL INC. (s)—C-28
 MADISON INTERNATIONAL GROUP INC. (s)—C-28
 FRANK N. MAGID ASSOCIATES (s)—C-62
 MAJOR LEAGUE BASEBALL PRODUCTIONS (s)—C-28
 MEDIA BUYING ASSOCIATES INC. (s)—C-63
 PARROT COMMUNICATIONS INC. (s)—C-32
 THE R CORP. (s)—C-64
 THE RESEACH GROUP (s)—C-64
 RICHESER PRODUCTIONS LTD. (s)—C-34
 GEORGE T. RODMAN INC. (s)—C-64
 RICHARD H. ROFFMAN ASSOCIATES (s)—C-34
 GLENN ROLAND FILMS (s)—C-34
 ROYCE HART COMMUNICATIONS (s)—C-65
 SATCORP/CAMPUS NETWORK INC. (s)—C-35
 SJOCOM INC. (s)—C-65
 TAILFORD ASSOCIATES CABLE GROUP (s)—C-65
 TELECOM PRODUCTIONS INC. (s)—C-37
 TELVIAD CORP. (s)—C-103
 TRAINING DELIVERY SERVICES INC. (s)—C-66
 TUESDAY PRODUCTIONS (s)—C-38
 UNITED PRESS INTERNATIONAL (s)—C-44

0600-1570**Properties For Lease**

ATLANTIC COMMUNICATIONS GROUP (s)—C-56
 THE DURASELL CORP. (s)—C-21
 FILMS FOR EDUCATORS/FILMS FOR TELEVISION (s)—C-22
 FILMS OF INDIA (s)—C-22
 FOX/LORBER ASSOCIATES (s)—C-23
 PUNCH FILMS INC. (s)—C-33
 HAL STEIN'S COMPASS PRODUCTIONS (s)—C-36
 TELCOM APPRAISAL (s)—C-65
 COMMUNICATIONS STUDIES & PLANNING INTERNATIONAL INC. (s)—C-58
 KALBA BOWEN ASSOCIATES INC. (s)—C-62

0600-1600**Rate Research**

STUART N. BROTMAN (s)—C-57
 CB COMMUNICATION INC. (s)—C-58
 COMMUNICATIONS MARKETING INC. (s)—C-58

SERVICES—0600

COOPER-RUTTER ASSOCIATES INC. (s)—C-59
E & M CABLE ASSOCIATES INC. (s)—C-59
EDM & ASSOCIATES INC. (s)—C-60
THE ELRA GROUP (s)—C-60
FREDERICK G. GRIFFIN, P.C. (s)—C-61
INFORMATION & ANALYSIS INC. (s)—C-62
INTERACTIVE MARKET SYSTEMS (s)—C-62
MALARKEY-TAYLOR ASSOCIATES INC. (s)—C-63
MALARKEY-TAYLOR RESEARCH (s)—C-63
ROBERT R. NATHAN ASSOCIATES INC. (s)—C-63
TAPSCAN INC., TVSCAN DIV. (s)—C-102
TELEVISION CABLE COMMUNICATIONS (s)—C-66
WILKIN CONSULTING SERVICES (s)—C-66
BURLINGTON AUDIO TAPES INC. (s)—C-74
TELE-WIRE SUPPLY CORP. (s)—C-103

0600-1640

Recording Studios

ABN/ASSOCIATED BROADCAST NEWS NETWORK (s)—C-43
ADS AUDIO VISUAL PRODUCTIONS INC. (s)—C-13
ADVERTISERS BROADCASTING CO. (s)—C-13
ASN TELEVISION NETWORK (s)—C-14
ATLANTIC COMMUNICATIONS GROUP (s)—C-14, 56
BAJUS-JONES FILM CORP. (s)—C-15
ROBERT BARON & ASSOCIATES (s)—C-15
BERNARD ASSOCIATES (s)—C-57
BERT ELLIOTT SOUND INC. (s)—C-21
BONNEVILLE MEDIA COMMUNICATIONS (s)—C-16
CAPITOL VIDEO COMMUNICATIONS INC. (s)—C-17
CATZEL, THOMAS & ASSOCIATES (s)—C-17
CC STUDIOS INC. (s)—C-17
CIANI/MUSICA INC. & C/M STUDIOS (s)—C-18
CINECRAFT INC. (s)—C-18
COMMUNICREATIONS INC. (s)—C-19
COMPRO (s)—C-19
CTV TELEVISION NETWORK (s)—C-19
FUTURE PRODUCTIONS INC. (s)—C-82
IMMAD BROADCAST SERVICE (s)—C-61
INTER SOUND (s)—C-26
K & H PRODUCTIONS INC. (s)—C-26
KAMEN AUDIO PRODUCTIONS INC. (s)—C-27
KINETIC DESIGN SYSTEMS LTD. (s)—C-27
KLUGE COMMUNICATIONS INC. (s)—C-27
MINCEY PRODUCTIONS (s)—C-30
MODE 2 PRODUCTIONS INC. (s)—C-30
MOTION PICTURE ENTERPRISES INC. (s)—C-30
MUSIFEX INC. (s)—C-31
NFL FILMS INC. (s)—C-31
PETERS PRODUCTIONS (s)—C-33
GLENN ROLAND FILMS (s)—C-34
SEAR SOUND (s)—C-35
SHIELD PRODUCTIONS INC. (s)—C-35
62nd STREET PRODUCTIONS (s)—C-35
SKAGGS TELECOMMUNICATIONS SERVICES (s)—C-36
SOUTHWEST FILM LABORATORY INC. (s)—C-36
RICK SPALLA VIDEO PRODUCTIONS (s)—C-36
SPECTRUM MOTION PICTURE LABORATORY (s)—C-36
TECHNISONIC STUDIOS INC. (s)—C-37
TRANS-AMERICAN VIDEO INC. (s)—C-38
TUESDAY PRODUCTIONS (s)—C-38
U.S. CHAMBER OF COMMERCE (s)—C-39
WESTEK COMMUNICATIONS SERVICES (s)—C-66
WESTERN VIDEO SYSTEMS (s)—C-41
WESTON WOODS STUDIOS INC. (s)—C-41
CARTER WRIGHT ENTERPRISES (s)—C-43
W.R.S. MOTION PICTURE & VIDEO LABS (s)—C-43

0600-1660

Research

THE ABCOM CORP. (s)—C-68
JOHN E. ALLEN INC. (s)—C-14
AUDIENCE RESEARCH & DEVELOPMENT (s)—C-56
MICHAEL S. BERKOWITZ & ASSOCIATES (s)—C-57
BROADCAST INVESTMENT ANALYSTS, INC. (s)—C-57
BROADCAST-CABLE ASSOCIATES (s)—C-57
STUART N. BROTMAN (s)—C-57
BROWNE, BORTZ & CODDINGTON INC. (s)—C-57
CABLE COMMUNICATIONS CONSULTANTS INC. (s)—C-57
CABLE TECHNOLOGIES INTERNATIONAL INC. (s)—C-58
CB COMMUNICATION INC. (s)—C-58
CINEMA SERVICES INC. (s)—C-18
COMMUNICATIONS MARKETING INC. (s)—C-58
COMMUNICATIONS STUDIES & PLANNING INTERNATIONAL INC. (s)—C-58
COMWAVE (s)—C-77
COOPER-RUTTER ASSOCIATES INC. (s)—C-59
CTIC ASSOCIATES (s)—C-59
CTV TELEVISION NETWORK (s)—C-19
DATAWORLD (s)—C-59
THE DEER RIVER GROUP (s)—C-59
DES ASSOCIATES (s)—C-50
DESIGN AUTOMATION INC. (s)—C-59
DONNELLEY MARKETING INFORMATION SERVICES (s)—C-59
EDM & ASSOCIATES INC. (s)—C-60
THE ELRA GROUP (s)—C-60
FACTBOOK RESEARCH INC. (s)—C-60
FRAZIER, GROSS & KADLEC INC. (s)—C-60
FREDERICK G. GRIFFIN, P.C. (s)—C-61
SHERMAN GRINBERG FILM LIBRARIES INC. (s)—C-24
JAMES C. HIRSCH COMMUNICATIONS SERVICES (s)—C-61
THE HOLT CORPORATION (s)—C-51
INFOMARKETING INC. (s)—C-62
INFORMATION & ANALYSIS INC. (s)—C-62
JIM JOHNSON & ASSOCIATES INC. (s)—C-62
KALBA BOWEN ASSOCIATES INC. (s)—C-62
THOMAS KARWIN & ASSOCIATES (s)—C-62
M. A. KEMPNER INC. (s)—C-27
KOMPAS/BIEL & ASSOCIATES INC. (s)—C-62
LECHMAN & JOHNSON INC. (s)—C-62
FRANK N. MAGID ASSOCIATES (s)—C-62
MALARKEY-TAYLOR ASSOCIATES INC. (s)—C-63
MALARKEY-TAYLOR RESEARCH (s)—C-63
MARKETING RESEARCH CONSULTANTS INC. (s)—C-63
MCHUGH & HOFFMAN INC. (s)—C-63
MEDIA BUYING ASSOCIATES INC. (s)—C-63
MEDIA TECHNOLOGY ASSOCIATES LTD. (s)—C-63
MPB TECHNOLOGIES INC. (s)—C-63
ROBERT R. NATHAN ASSOCIATES INC. (s)—C-63
NAVY OFFICES OF INFORMATION (OI-30) (s)—C-31
NFL FILMS INC. (s)—C-31
PARROT COMMUNICATIONS INC. (s)—C-32
PETERS PRODUCTIONS (s)—C-33
POINT OF VIEW PRODUCTIONS (s)—C-33
RADIO'S RELIABLE RESOURCES (s)—C-53, 64
THE RESEACH GROUP (s)—C-64
M. H. SEIDEN & ASSOCIATES INC. (s)—C-65
CLAIRE STERN ASSOCIATES INC. (s)—C-65
STERN TELECOMMUNICATIONS CORP. (s)—C-65
PARRY D. TEASDALE, STATION DEVELOPMENT CONSULTANT (s)—C-65
TELESTRATEGIES (s)—C-66
TEMPLE, BARKER & SLOANE INC. (s)—C-66
VIDEO PROBE IN FOCUS (s)—C-66
VIDEO RESEARCH SYSTEMS (s)—C-66
VONDELL & CO. (s)—C-54
WILKIN CONSULTING SERVICES (s)—C-66

0600-1670

Sales Representative

KAY ARNOLD GROUP (s)—C-14
JEROME BALSAM FILMS INC. (s)—C-15
CABLE MARKETING SERVICES INC. (s)—C-57
CABLE TECHNOLOGIES INTERNATIONAL INC. (s)—C-58
CABLEMEDIA ADVERTISING INC. (s)—C-57
CAMELOT ENTERTAINMENT (s)—C-16
CATV/GROUP I (s)—C-58
COMMUNICATION MARKETING & CONSULTING LTD. (s)—C-77
CTV TELEVISION NETWORK (s)—C-19
FILMS AROUND THE WORLD INC. (s)—C-22
FILMS FOR EDUCATORS/FILMS FOR TELEVISION (s)—C-22
FOX/LORBER ASSOCIATES (s)—C-23
GANNETT PRODUCTION SERVICES/KUSATV (s)—C-23
GLOBAL VIDEO COMMUNICATIONS CORP. (s)—C-23
GRAY COMMUNICATIONS CONSULTANTS INC. (s)—C-61
GRAY-SCHWARTZ ENTERPRISES INC. (s)—C-24
INFOMARKETING INC. (s)—C-62
GORDON JONES PROGRAMMING (s)—C-26
JRD PRODUCTIONS (s)—C-26
MEDIA BUYING ASSOCIATES INC. (s)—C-63
MICRO-SAT S/E INC. (s)—C-92
MICRODYNE CORP. (s)—C-92
OZMA BROADCAST SALES (s)—C-32
T. R. PITTS CO. (s)—C-96
PRODUCER SERVICES GROUP INC. (s)—C-33
RICHARD H. ROFFMAN ASSOCIATES (s)—C-34
D. L. TAFFNER LTD. (s)—C-37
TELEVISION INTERAMERICANA S.A. (s)—C-66
TUESDAY PRODUCTIONS (s)—C-38
UNION PRESS INTERNATIONAL (s)—C-44
VIACOM INTERNATIONAL INC. (s)—C-39
VIDEO-CINEMA FILMS INC. (s)—C-40
WARNER BROS. TELEVISION DISTRIBUTION (s)—C-40

0600-1680

Satellite Time Brokers

ABN/ASSOCIATED BROADCAST NEWS NETWORK (s)—C-43
COMSAT VIDEO ENTERPRISES (s)—C-58
CONUS COMMUNICATIONS (s)—C-44
CONUS-TV DIRECT (s)—C-44
CTV TELEVISION NETWORK (s)—C-19
GOODWAY MARKETING INC. (s)—C-61
INTERFACE PRODUCTIONS INC. (s)—C-26
INTERNATIONAL TREASURES (s)—C-26
PYRAMID VIDEO INC. (s)—C-33
TAPE-FILM INDUSTRIES (s)—C-37
TAPSCAN INC., TVSCAN DIV. (s)—C-102
TCS (TOTAL COMMUNICATION SYSTEMS) (s)—C-37
USTV (s)—C-39
VIDEO MANAGEMENT CONSULTANTS (s)—C-66
VONDELL & CO. (s)—C-54
WASHINGTON INTERNATIONAL TELEPORT (s)—C-66
WOLD COMMUNICATIONS INC. (s)—C-41, 67

0600-1700

Satellite Transmission Brokers

ABN/ASSOCIATED BROADCAST NEWS NETWORK (s)—C-43
CATZEL, THOMAS & ASSOCIATES (s)—C-17
COMSAT VIDEO ENTERPRISES (s)—C-58
CONUS COMMUNICATIONS (s)—C-44
CONUS-TV DIRECT (s)—C-44
CTV TELEVISION NETWORK (s)—C-19
CYCLE SAT (s)—C-20
INTERFACE PRODUCTIONS INC. (s)—C-26

PYRAMID VIDEO INC. (s)—C-33
TAPE-FILM INDUSTRIES (s)—C-37
TCS (TOTAL COMMUNICATION SYSTEMS) (s)—C-37
USTV (s)—C-39
VIDEO MANAGEMENT CONSULTANTS (s)—C-66
VONDELL & CO. (s)—C-54
WASHINGTON INTERNATIONAL TELEPORT (s)—C-66
WOLD COMMUNICATIONS INC. (s)—C-41, 67

0600-1720

Satellite Distribution

ABN/ASSOCIATED BROADCAST NEWS NETWORK (s)—C-43
ANTENNA TECHNOLOGY CORP. (s)—C-71
ASN TELEVISION NETWORK (s)—C-14
ATLANTIC VIDEO INC. (s)—C-14
AUDIO-TV FEATURES INC. (s)—C-15
BROADCAST NEWS LTD. (s)—C-44
STUART N. BROTMAN (s)—C-57
CATZEL, THOMAS & ASSOCIATES (s)—C-17
COMMUNICATIONS STUDIES & PLANNING INTERNATIONAL INC. (s)—C-58
COMSAT VIDEO ENTERPRISES (s)—C-58
COMSONICS INC. (s)—C-77
CONUS COMMUNICATIONS (s)—C-44
CONUS-TV DIRECT (s)—C-44
CTV TELEVISION NETWORK (s)—C-19
CYCLE SAT (s)—C-20
GENERAL OPTRONICS CORP. (s)—C-83
GROUP W PRODUCTIONS (s)—C-24
HAMILTON COMMUNICATIONS CONSULTANTS INC. (s)—C-61
LARRY HARMON PICTURES CORP. (s)—C-25
INTERFACE PRODUCTIONS INC. (s)—C-26
INTERNATIONAL TREASURES (s)—C-26
JMP VIDEOCONFERENCE GROUP (s)—C-26
KTECH (s)—C-88
LeSEA BROADCASTING NETWORK (s)—C-27
LIONHEART TELEVISION INTERNATIONAL (s)—C-28
MAJOR LEAGUE BASEBALL PRODUCTIONS (s)—C-28
MEDIA TECHNOLOGY ASSOCIATES LTD. (s)—C-63
PYRAMID VIDEO INC. (s)—C-33
SATCORP/CAMPUS NETWORK INC. (s)—C-35
SKAGGS TELECOMMUNICATIONS SERVICES (s)—C-36
TCS (TOTAL COMMUNICATION SYSTEMS) (s)—C-37
TEMPO ENTERPRISES INC. (s)—C-37
TRACO ADVERTISING INC. (s)—C-38
TRANSCOMM INC. (s)—C-66
U.S. CHAMBER OF COMMERCE (s)—C-39
U.S. DEPARTMENT OF AGRICULTURE (Radio & TV Div.) (s)—C-39
USTV (s)—C-39
VIACOM INTERNATIONAL INC. (s)—C-39
VIDEO MANAGEMENT CONSULTANTS (s)—C-66
THE VIDEO TAPE CO. (VRC) (s)—C-108
VIDEOPHILE INC. (s)—C-66
VISNEWS INTERNATIONAL (s)—C-40
VONDELL & CO. (s)—C-54
WASHINGTON INTERNATIONAL TELEPORT (s)—C-66
WESTERN-WORLD TELEVISION (s)—C-41
WNET/THIRTEEN (Educational Bcstg. Corp.) (s)—C-41
WOLD COMMUNICATIONS INC. (s)—C-41, 67
WORLDWIDE TELEVISION NEWS (s)—C-44

0600-1740

Set Design

ANIFORMS INC. (s)—C-14
ARBEN DESIGN (s)—C-71
ATLANTIC VIDEO INC. (s)—C-14
ROBERT BARON & ASSOCIATES (s)—C-15
BEXEL CORP. (s)—C-15
COAST SPECIAL EFFECTS (s)—C-18

CTV TELEVISION NETWORK (s)—C-19
 THE DURASELL CORP. (s)—C-21
 EUE/SCREEN GEMS (s)—C-21
 IMERO FIORENTINO ASSOCIATES INC. (s)—C-60
 FUTURE PRODUCTIONS INC. (s)—C-82
 JMP VIDEOCONFERENCE GROUP (s)—C-26
 POINT OF VIEW PRODUCTIONS (s)—C-33
 RICHSHER PRODUCTIONS LTD. (s)—C-34
 RPG DIFFUSOR SYSTEMS (s)—C-99
 SKAGGS TELECOMMUNICATIONS SERVICES (s)—C-36
 UNIVERSITY OF MICHIGAN MEDIA RESOURCES CENTER (s)—C-39

0600-1760

—modular news, studio sets

ARBEN DESIGN (s)—C-71
 ATLANTIC COMMUNICATIONS GROUP (s)—C-14
 ATLANTIC VIDEO INC. (s)—C-14
 COMMUNICATIONS ENGINEERING SERVICES LTD. (s)—C-58
 CTV TELEVISION NETWORK (s)—C-19
 IMERO FIORENTINO ASSOCIATES INC. (s)—C-60
 FUTURE PRODUCTIONS INC. (s)—C-82
 QUALITY VIDEO SUPPLY CORP. (s)—C-97

0600-1780

—props, materials

ARBEN DESIGN (s)—C-71
 ATLANTIC VIDEO INC. (s)—C-14
 CTV TELEVISION NETWORK (s)—C-19
 THE DURASELL CORP. (s)—C-21
 EUE/SCREEN GEMS (s)—C-21
 ROBERT KEITH & CO. INC. (s)—C-87
 ROBERT KEITH & CO. INC. (s)—C-62
 POINT OF VIEW PRODUCTIONS (s)—C-33
 TELE-WIRE SUPPLY CORP. (s)—C-103

0600-1800

—scenery construction

ARBEN DESIGN (s)—C-71
 ATLANTIC VIDEO INC. (s)—C-14
 COAST SPECIAL EFFECTS (s)—C-18
 CTV TELEVISION NETWORK (s)—C-19
 EUE/SCREEN GEMS (s)—C-21
 TECHNISONIC STUDIOS INC. (s)—C-37
 TIFFIN SCENIC STUDIOS INC. (s)—C-104
 UNIVERSITY OF MICHIGAN MEDIA RESOURCES CENTER (s)—C-39

0600-1820

—scenery rigging

ARBEN DESIGN (s)—C-71
 ATLANTIC VIDEO INC. (s)—C-14
 COAST SPECIAL EFFECTS (s)—C-18
 CTV TELEVISION NETWORK (s)—C-19
 EUE/SCREEN GEMS (s)—C-21
 TIFFIN SCENIC STUDIOS INC. (s)—C-104

0600-1840

Site Analysis

THE ABCOM CORP. (s)—C-68
 ANDREWS TOWER INC. (s)—C-70
 THE AUSTIN CO. (s)—C-56
 BROADCAST ENGINEERING INC. (s)—C-57
 WILLIAM B. CARR & ASSOCIATES INC. (s)—C-58
 CHANNEL MASTER (s)—C-76
 CLS2 (s)—C-58
 COMMUNICATIONS ENGINEERING SERVICES LTD. (s)—C-58
 COMMUNICATIONS TECHNOLOGIES INC. (s)—C-58

COMSEARCH INC. (s)—C-58
 COMSONICS INC. (s)—C-58, 77
 CONLEY & ASSOCIATES (s)—C-59
 COOLEY ASSOCIATES INC. (s)—C-59
 CORNWALL ASSOCIATES INC. (s)—C-59
 DATAWORLD (s)—C-59
 DECIBEL PRODUCTS INC. (s)—C-78
 DONNELLEY MARKETING INFORMATION SERVICES (s)—C-59
 THE DURASELL CORP. (s)—C-21
 EDM & ASSOCIATES INC. (s)—C-60
 PAUL DEAN FORD (s)—C-60
 FREDERICK G. GRIFFIN, P.C. (s)—C-61
 HARRIS CORP. (Broadcast Division) (s)—C-84
 AUBREY HARRIS, P.E. (s)—C-61
 JMF VIDEOCONFERENCE GROUP (s)—C-26
 KOMPAS/BIEL & ASSOCIATES INC. (s)—C-62
 MARKETING RESEARCH CONSULTANTS INC. (s)—C-63

MEDIA TECHNOLOGY ASSOCIATES LTD. (s)—C-63
 MICRODYNE CORP. (s)—C-92
 MICROWAVE FILTER CO. INC. (s)—C-92
 MORCOM SYSTEMS INC. (s)—C-63
 LAWRENCE L. MORTON ASSOCIATES (s)—C-63
 MULTICOMM SCIENCES INTERNATIONAL INC. (s)—C-63
 NORTHWEST MOBILE TELEVISION (s)—C-31
 O. D. PAGE, PROFESSIONAL ENGINEERS & CONSULTANTS (s)—C-64
 RADIO TOWER CO. INC. (s)—C-97
 SKAGGS TELECOMMUNICATIONS SERVICES (s)—C-36
 SPECTRUM PLANNING INC. (s)—C-65
 STERN TELECOMMUNICATIONS CORP. (s)—C-65
 TCS (TOTAL COMMUNICATION SYSTEMS) (s)—C-37
 PARRY D. TEASDALE, STATION DEVELOPMENT CONSULTANT (s)—C-65
 TECHNISONIC STUDIOS INC. (s)—C-37
 TELE-ENGINEERING CORP. (s)—C-103
 THOMSON LGT (s)—C-104
 VIDEO MANAGEMENT CONSULTANTS (s)—C-66
 VIDEOPHILE INC. (s)—C-66
 VONDELL & CO. (s)—C-54
 WASHINGTON INTERNATIONAL TELEPORT (s)—C-66
 WESTERN TELE-COMMUNICATIONS INC. (s)—C-108
 WOLD COMMUNICATIONS INC. (s)—C-67
 WALTER S. WYDRO CONSULTANTS (s)—C-67
 VONDELL & CO. (s)—C-54

0600-1880

Strand Mapping

CABLE ENGINEERING INC. (s)—C-57
 CABLE SERVICES CO. INC. (s)—C-74
 CABLEMASTERS CORP. (s)—C-57
 CATV DESIGN ASSOCIATES INC. (s)—C-58
CATV SUBSCRIBER SERVICES INC. (s)—C-58
 C-COR ELECTRONICS INC. (s)—C-75
 COAXIAL ANALYSTS INC. (s)—C-58
 COMMUNICATIONS ENGINEERING SERVICES LTD. (s)—C-58
 COOLEY ASSOCIATES INC. (s)—C-59
 DELTA BENCO CASCADE LTD. (s)—C-78
 EDM & ASSOCIATES INC. (s)—C-60
 FREDERICK G. GRIFFIN, P.C. (s)—C-61
 IEC CO. (s)—C-84
 LAKE SYSTEMS CORP. (s)—C-88
 MAI COMMUNICATIONS INC. (s)—C-90
 MORCOM SYSTEMS INC. (s)—C-63
 O. D. PAGE, PROFESSIONAL ENGINEERS & CONSULTANTS (s)—C-64
 SECAGRAPHS INC. (s)—C-65
 TELE-ENGINEERING CORP. (s)—C-103
 THE ABCOM CORP. (s)—C-68

0600-1900

Studio Design

ACCUSTIC SYSTEMS (s)—C-68
 BERNARD ASSOCIATES (s)—C-57

BTS BROADCAST TELEVISION SYSTEMS INC. (s)—C-74
 B-W LIGHTING SYSTEMS (s)—C-74
 CAPITOL VIDEO COMMUNICATIONS INC. (s)—C-17
 WILLIAM B. CARR & ASSOCIATES INC. (s)—C-58
 CINETUDES FILM PRODUCTIONS LTD. (s)—C-18
 COMMUNICATIONS ENGINEERING SERVICES LTD. (s)—C-58
 COMMUNICATIONS TECHNOLOGIES INC. (s)—C-58
 CORNWALL ASSOCIATES INC. (s)—C-59
 CTV TELEVISION NETWORK (s)—C-19
 DELCOM CORP. (s)—C-78
 EDM & ASSOCIATES INC. (s)—C-60
 IMERO FIORENTINO ASSOCIATES INC. (s)—C-60
 FUTURE PRODUCTIONS INC. (s)—C-82
 GRAY COMMUNICATIONS CONSULTANTS INC. (s)—C-61
HAMILTON COMMUNICATIONS CONSULTANTS INC. (s)—C-61
 AUBREY HARRIS, P.E. (s)—C-61
 HOWE TECHNOLOGIES CORP. (s)—C-84
 IMMAD BROADCAST SERVICES (s)—C-61, 84
 LAKE SYSTEMS CORP. (s)—C-88
 KENNETH R. MEADES (s)—C-63
 MILNER-FENWICK INC. (s)—C-30
 MORCOM SYSTEMS INC. (s)—C-63
 QUALITY VIDEO SUPPLY CORP. (s)—C-97
 ROCK SOLID PRODUCTIONS (s)—C-34
 GLENN ROLAND FILMS (s)—C-34
 SKAGGS TELECOMMUNICATIONS SERVICES (s)—C-36
 STERN TELECOMMUNICATIONS CORP. (s)—C-65
 PARRY D. TEASDALE, STATION DEVELOPMENT CONSULTANT (s)—C-65
 TELE-MEASUREMENTS INC. (s)—C-66
 UNIVERSITY OF MICHIGAN MEDIA RESOURCES CENTER (s)—C-39
 VIDEO DESIGN PRO (s)—C-108
 VIDEO MANAGEMENT CONSULTANTS (s)—C-66

0600-1910

Studio Facilities For Rent

ABN/ASSOCIATED BROADCAST NEWS NETWORK (s)—C-43
 ADS AUDIO VISUAL PRODUCTIONS INC. (s)—C-13
 ARBEN DESIGN (s)—C-71
 ASN TELEVISION NETWORK (s)—C-14
 ATLANTIC COMMUNICATIONS GROUP (s)—C-14, 56
 ATLANTIC VIDEO INC. (s)—C-14
 BERT ELLIOTT SOUND INC. (s)—C-21
 BEXEL CORP. (s)—C-15
 CAPITOL VIDEO COMMUNICATIONS INC. (s)—C-17
 CARTHAY STUDIOS INC. (s)—C-17
 CATALYST PRODUCTION SERVICES (s)—C-17
 CATZEL, THOMAS & ASSOCIATES (s)—C-17
 CINECRAFT INC. (s)—C-18
 COMPRO (s)—C-19
 COMSAT VIDEO ENTERPRISES (s)—C-58
 CONSOLIDATED FILM INDUSTRIES (s)—C-19
 CYCLE SAT (s)—C-20
 EUE/SCREEN GEMS (s)—C-21
 EYE CONTACT INC. (s)—C-22
 FIRST CHICAGO TELEMEDIA SERVICES (s)—C-23
 FUTURE PRODUCTIONS INC. (s)—C-82
 GANNETT PRODUCTION SERVICES/KUSA-TV (s)—C-23
 GLOBAL VIDEO COMMUNICATIONS CORP. (s)—C-23
 GOODWAY MARKETING INC. (s)—C-61
 HOLLYWOOD VAULTS INC. (s)—C-25
 KINETIC DESIGN SYSTEMS LTD. (s)—C-27
 LeSEA BROADCASTING NETWORK (s)—C-27
 LTM PRODUCTION SERVICES (s)—C-28

MAJOR LEAGUE BASEBALL PRODUCTIONS (s)—C-28
 MILNER-FENWICK INC. (s)—C-30
 MINCEY PRODUCTIONS (s)—C-30
 NFL FILMS INC. (s)—C-31
 ONE PASS INC. (s)—C-32
 PICTURE MUSIC INTERNATIONAL (s)—C-33
 ROCK SOLID PRODUCTIONS (s)—C-34
 GLENN ROLAND FILMS (s)—C-34
 62nd STREET PRODUCTIONS (s)—C-35
 SKAGGS TELECOMMUNICATIONS SERVICES (s)—C-36
 RICK SPALLA VIDEO PRODUCTIONS (s)—C-36
 TRANS-AMERICAN VIDEO INC. (s)—C-38
 VIDEO WEST (s)—C-40
 VISNEWS INTERNATIONAL (s)—C-40
 WESTERN VIDEO SYSTEMS (s)—C-41
 WINDSOR TOTAL VIDEO INC. (s)—C-41
 WNET/THIRTEEN (Educational Bcstg. Corp.) (s)—C-41
 WOLD COMMUNICATIONS INC. (s)—C-67
 WORLDWIDE TELEVISION NEWS (s)—C-44

0600-1920

Studio Set Design

ARBEN DESIGN (s)—C-71
 ATLANTIC COMMUNICATIONS GROUP (s)—C-56
 ATLANTIC VIDEO INC. (s)—C-14
 BEXEL CORP. (s)—C-15
 CARTHAY STUDIOS INC. (s)—C-17
 CTV TELEVISION NETWORK (s)—C-19
 DELCOM CORP. (s)—C-78
 EUE/SCREEN GEMS (s)—C-21
 FUTURE PRODUCTIONS INC. (s)—C-82
 LAKE SYSTEMS CORP. (s)—C-88
 SKAGGS TELECOMMUNICATIONS SERVICES (s)—C-36
 TECHNISONIC STUDIOS INC. (s)—C-37
 UNIVERSITY OF MICHIGAN MEDIA RESOURCES CENTER (s)—C-39
 VIDEO WEST (s)—C-40
 WESTERN VIDEO SYSTEMS (s)—C-41

0600-1940

Subscriber Promotion

AUDICABLE (s)—C-56
 STUART N. BROTMAN (s)—C-57
 CABLE MARKETING SERVICES INC. (s)—C-57
 CABLE TECHNOLOGIES INTERNATIONAL INC. (s)—C-58
 CB COMMUNICATION INC. (s)—C-58
 COAXIAL ANALYSTS INC. (s)—C-58
CONLEY & ASSOCIATES (s)—C-49, 59
 CTV TELEVISION NETWORK (s)—C-19
 DONNELLEY MARKETING INFORMATION SERVICES (s)—C-59
 GOODWAY MARKETING INC. (s)—C-61
 IEC CO. (s)—C-84
MALARKEY-TAYLOR ASSOCIATES INC. (s)—C-63
MALARKEY-TAYLOR RESEARCH (s)—C-63
 THE R CORP. (s)—C-64
 SJOCOM INC. (s)—C-65
 TELECRAFTER CORP. (s)—C-65
 TELETECH COMMUNICATIONS (s)—C-66
 TOCOM DIV., GENERAL INSTRUMENT CORP. (s)—C-104
 TRAINING DELIVERY SERVICES INC. (s)—C-66
 TUESDAY PRODUCTIONS (s)—C-38

0600-1960

System Auditing

THOMAS ALEXANDER & ASSOCIATES INC. (s)—C-56
 AUDICABLE (s)—C-56
 CABLE ENGINEERING INC. (s)—C-57

SERVICES—0600

CABLE MARKETING SERVICES INC. (s)—C-57
CABLEMASTERS CORP. (s)—C-57
COAXIAL ANALYSTS INC. (s)—C-58
CONLEY & ASSOCIATES (s)—C-49, 59
IEC CO. (s)—C-84
MAI COMMUNICATIONS INC. (s)—C-90
MALARKY-TAYLOR ASSOCIATES INC. (s)—C-63
T. R. PITTS CO. (s)—C-96
SEMO COMMUNICATIONS CORP. (s)—C-65
T-C SPECIALTIES CO. INC. (s)—C-65
TELECRAFTER CORP. (s)—C-65
TELE-ENGINEERING CORP. (s)—C-65
WALTER S. WYDRO CONSULTANTS (s)—C-67

0600-1900

System Design

A. F. ASSOCIATES INC. (s)—C-68
BTS BROADCAST TELEVISION SYSTEMS INC. (s)—C-74
BURLINGTON AUDIO TAPES INC. (s)—C-74
CABLE ENGINEERING INC. (s)—C-57
CABLE SERVICES CO. INC. (s)—C-74
CABLEMASTERS CORP. (s)—C-57
CAPITOL VIDEO COMMUNICATIONS INC. (s)—C-17
WILLIAM B. CARR & ASSOCIATES INC. (s)—C-58
CATV DESIGN ASSOCIATES INC. (s)—C-58
C-COR ELECTRONICS INC. (s)—C-75
CINETUDES FILM PRODUCTIONS LTD. (s)—C-18
COAXIAL ANALYSTS INC. (s)—C-58
COMMUNICATIONS ENGINEERING SERVICES LTD. (s)—C-58
COMMUNICATIONS STUDIES & PLANNING INTERNATIONAL INC. (s)—C-58
COMMUNICATIONS TECHNOLOGIES INC. (s)—C-58
COMSAT VIDEO ENTERPRISES (s)—C-58
CONTEL FEDERAL SYSTEMS INC. (s)—C-59
COOPER-RUTTER ASSOCIATES INC. (s)—C-59
CORNWALL ASSOCIATES INC. (s)—C-59
DELCOM CORP. (s)—C-78
DELTA BENCO CASCADE LTD. (s)—C-78
THE DURASELL CORP. (s)—C-21
EDM & ASSOCIATES INC. (s)—C-60
FUTURE PRODUCTIONS INC. (s)—C-82
RUDOLF F. GRAF (s)—C-61
GRAY COMMUNICATIONS CONSULTANTS INC. (s)—C-61
FREDERICK G. GRIFFIN, P.C. (s)—C-61
HAMILTON COMMUNICATIONS CONSULTANTS INC. (s)—C-61
HARRIS CORP. (Broadcast Division) (s)—C-84
AUBREY HARRIS, P.E. (s)—C-61
IEC CO. (s)—C-84
IMMAD BROADCAST SERVICES (s)—C-61, 84
INFORMATION DISPLAY SYSTEMS (s)—C-86
LAKE SYSTEMS CORP. (s)—C-88
LANDY ASSOCIATES INC. (s)—C-88
LINES VIDEO SYSTEMS (s)—C-89
MAGNAVOX CATV SYSTEMS INC., A North American Phillips Co. (s)—C-90
MAI COMMUNICATIONS INC. (s)—C-90
MARCONI COMMUNICATION SYSTEMS LTD. (s)—C-90
KENNETH R. MEADES (s)—C-63
MICRODYNE CORP. (s)—C-92
MORCOM SYSTEMS INC. (s)—C-63
MPB TECHNOLOGIES INC. (s)—C-63
NEXUS ENGINEERING CORP. (s)—C-94
O. D. PAGE, PROFESSIONAL ENGINEERS & CONSULTANTS (s)—C-64
PECA INC. (s)—C-95
GLENN ROLAND FILMS (s)—C-34
ROSNER TELEVISION SYSTEMS INC. (s)—C-65
SECAGRAPHS INC. (s)—C-65
SKAGGS TELECOMMUNICATIONS SERVICES (s)—C-36
STERN TELECOMMUNICATIONS CORP. (s)—C-65

TCS (TOTAL COMMUNICATION SYSTEMS) (s)—C-37
TELE-ENGINEERING CORP. (s)—C-103
TELE-MEASUREMENTS INC. (s)—C-66
TELE-ENGINEERING CORP. (s)—C-65
TEXSCAN CORPORATION (s)—C-104
VIDEO DESIGN PRO (s)—C-108
VIDEO MANAGEMENT CONSULTANTS (s)—C-66
WASHINGTON INTERNATIONAL TELEPORT (s)—C-66
WALTER S. WYDRO CONSULTANTS (s)—C-67

0600-2000

—audio

A. F. ASSOCIATES INC. (s)—C-68
THE ABCOM CORP. (s)—C-68
BERT ELLIOTT SOUND INC. (s)—C-21
BROADCAST AUTOMATION INC. (s)—C-74
CAPITOL VIDEO COMMUNICATIONS INC. (s)—C-17
CINETUDES FILM PRODUCTIONS LTD. (s)—C-18
COMMUNICATIONS TECHNOLOGIES INC. (s)—C-58
CTV TELEVISION NETWORK (s)—C-19
THE DURASELL CORP. (s)—C-21
EDM & ASSOCIATES INC. (s)—C-60
FUTURE PRODUCTIONS INC. (s)—C-82
RUDOLF F. GRAF (s)—C-61
GRAY COMMUNICATIONS CONSULTANTS INC. (s)—C-61
FREDERICK G. GRIFFIN, P.C. (s)—C-61
HAMILTON COMMUNICATIONS CONSULTANTS INC. (s)—C-61
AUBREY HARRIS, P.E. (s)—C-61
HOLLYWOOD VAULTS INC. (s)—C-25
HOWE TECHNOLOGIES CORP. (s)—C-84
IMMAD BROADCAST SERVICES (s)—C-61, 84
KAMEN AUDIO PRODUCTIONS INC. (s)—C-27
LAKE SYSTEMS CORP. (s)—C-88
McHUGH & HOFFMAN INC. (s)—C-63
KENNETH R. MEADES (s)—C-63
MEDIA TECHNOLOGY ASSOCIATES LTD. (s)—C-63
NFL FILMS INC. (s)—C-31
ROSNER TELEVISION SYSTEMS INC. (s)—C-65
SKAGGS TELECOMMUNICATIONS SERVICES (s)—C-36
RICK SPALLA VIDEO PRODUCTIONS (s)—C-36
STERN TELECOMMUNICATIONS CORP. (s)—C-65
TCS (TOTAL COMMUNICATION SYSTEMS) (s)—C-37
TELE-MEASUREMENTS INC. (s)—C-66
UNIVERSITY OF MICHIGAN MEDIA RESOURCES CENTER (s)—C-39
U.S. DEPARTMENT OF AGRICULTURE (Radio & TV Div.) (s)—C-39
VIDEO MANAGEMENT CONSULTANTS (s)—C-66

0600-2020

—video

A. F. ASSOCIATES INC. (s)—C-68
THE ABCOM CORP. (s)—C-68
BERNARD ASSOCIATES (s)—C-57
BERT ELLIOTT SOUND INC. (s)—C-21
CAPITOL VIDEO COMMUNICATIONS INC. (s)—C-17
CATALYST PRODUCTION SERVICES (s)—C-17
COMMUNICATIONS TECHNOLOGIES INC. (s)—C-58
COMSAT VIDEO ENTERPRISES (s)—C-58
CTV TELEVISION NETWORK (s)—C-19
CYCLE SAT (s)—C-20
DELCOM CORP. (s)—C-78
THE DURASELL CORP. (s)—C-21
EDM & ASSOCIATES INC. (s)—C-60
EYE CONTACT INC. (s)—C-22

FILMS INC. (div. of Public Media Inc.) (s)—C-22
FUTURE PRODUCTIONS INC. (s)—C-82
GENERAL OPTRONICS CORP. (s)—C-83
RUDOLF F. GRAF (s)—C-61
GRAY COMMUNICATIONS CONSULTANTS INC. (s)—C-61
FREDERICK G. GRIFFIN, P.C. (s)—C-61
HAMILTON COMMUNICATIONS CONSULTANTS INC. (s)—C-61
HARRIS FARINON (s)—C-84
AUBREY HARRIS, P.E. (s)—C-61
IMMAD BROADCAST SERVICES (s)—C-61, 84
KOMPAS/BIEL & ASSOCIATES INC. (s)—C-62
LINES VIDEO SYSTEMS (s)—C-89
McHUGH & HOFFMAN INC. (s)—C-63
KENNETH R. MEADES (s)—C-63
MEDIA TECHNOLOGY ASSOCIATES LTD. (s)—C-63
MPB TECHNOLOGIES INC. (s)—C-63
NFL FILMS INC. (s)—C-31
ROCK SOLID PRODUCTIONS (s)—C-34
GLENN ROLAND FILMS (s)—C-34
ROSNER TELEVISION SYSTEMS INC. (s)—C-65
SATCORP/CAMPUS NETWORK INC. (s)—C-35
SKAGGS TELECOMMUNICATIONS SERVICES (s)—C-36
RICK SPALLA VIDEO PRODUCTIONS (s)—C-36
STERN TELECOMMUNICATIONS CORP. (s)—C-65
TCS (TOTAL COMMUNICATION SYSTEMS) (s)—C-37
TELE-MEASUREMENTS INC. (s)—C-66
UNIVERSITY OF MICHIGAN MEDIA RESOURCES CENTER (s)—C-39
VIDEO MANAGEMENT CONSULTANTS (s)—C-66
WASHINGTON INTERNATIONAL TELEPORT (s)—C-66

0600-2040

Systems Management

BERNARD ASSOCIATES (s)—C-57
STUART N. BROTMAN (s)—C-57
CABLE COMMUNICATIONS CONSULTANTS INC. (s)—C-57
COAXIAL ANALYSTS INC. (s)—C-58
COMMUNICATIONS EQUITY ASSOCIATES (s)—C-58
COMMUNICATIONS STUDIES & PLANNING INTERNATIONAL INC. (s)—C-58
COMSAT VIDEO ENTERPRISES (s)—C-58
CONLEY & ASSOCIATES (s)—C-49, 59
CONTEL FEDERAL SYSTEMS INC. (s)—C-59
COOPER-RUTTER ASSOCIATES INC. (s)—C-59
CTV TELEVISION NETWORK (s)—C-19
DANIELS & ASSOCIATES INC. (s)—C-50
GALAXY COMMUNICATIONS INC. (s)—C-60
CLIFTON GARDINER & ASSOCIATES INC. (s)—C-51
GENERIC COMPUTER SYSTEMS (s)—C-60
GRACE, RUETZ & CO. P.C. (s)—C-61
THE HOARTY CORP. (s)—C-61
MALARKY-TAYLOR ASSOCIATES INC. (s)—C-63
KENNETH R. MEADES (s)—C-63
MORCOM SYSTEMS INC. (s)—C-63
PARALLEX (s)—C-64
PARALLEX CORP. (s)—C-95
RADIO'S RELIABLE RESOURCES (s)—C-53, 64
SECAGRAPHS INC. (s)—C-65
SEMO COMMUNICATIONS CORP. (s)—C-65
GORDON SHERMAN & ASSOCIATES INC. (s)—C-54
S. S. STREET & ASSOCIATES (s)—C-54
TELEVISION CABLE COMMUNICATIONS (s)—C-54, 66
TONER CABLE COMPUTER SYSTEMS (s)—C-106
VIDEO COMMUNICATIONS INC. (s)—C-66

VIDEO MANAGEMENT CONSULTANTS (s)—C-66
VONDELL & CO. (s)—C-54
WASHINGTON INTERNATIONAL TELEPORT (s)—C-66
WALTER S. WYDRO CONSULTANTS (s)—C-67

0600-2060

Systems Analysis

THE ABCOM CORP. (s)—C-68
AUDICABLE (s)—C-56
STUART N. BROTMAN (s)—C-57
CABLE COMMUNICATIONS CONSULTANTS INC. (s)—C-57
CABLE ENGINEERING INC. (s)—C-57
CABLE INVESTMENTS INC. (s)—C-48
CATV DESIGN ASSOCIATES INC. (s)—C-58
CLS2 (s)—C-58
COAXIAL ANALYSTS INC. (s)—C-58
COMMUNICATIONS ENGINEERING SERVICES LTD. (s)—C-58
COMMUNICATIONS STUDIES & PLANNING INTERNATIONAL INC. (s)—C-58
COMSAT VIDEO ENTERPRISES (s)—C-58
COMSONICS INC. (s)—C-58, 77
CONLEY & ASSOCIATES (s)—C-49, 59
CONTEL FEDERAL SYSTEMS INC. (s)—C-59
COOLEY ASSOCIATES INC. (s)—C-59
COOPER-RUTTER ASSOCIATES INC. (s)—C-59
CTV TELEVISION NETWORK (s)—C-19
EDM & ASSOCIATES INC. (s)—C-60
ELECTRO & OPTICAL SYSTEMS LTD. (s)—C-80
THE ELRA GROUP (s)—C-60
JAMES FISCHER ASSOCIATES INC. (s)—C-60
PAUL DEAN FORD (s)—C-60
GENERIC COMPUTER SYSTEMS (s)—C-60
RUDOLF F. GRAF (s)—C-61
GRAY COMMUNICATIONS CONSULTANTS INC. (s)—C-61
FREDERICK G. GRIFFIN, P.C. (s)—C-61
AUBREY HARRIS, P.E. (s)—C-61
THE HOARTY CORP. (s)—C-61
IMMAD BROADCAST SERVICE (s)—C-61
LAKE SYSTEMS CORP. (s)—C-88
MAGNAVOX CATV SYSTEMS INC., A North American Phillips Co. (s)—C-90
MAI COMMUNICATIONS INC. (s)—C-90
KENNETH R. MEADES (s)—C-63
MICRODYNE CORP. (s)—C-92
MORCOM SYSTEMS INC. (s)—C-63
MSI TELECOM CONSULTANTS GROUP (s)—C-63
MULTICOMM SCIENCES INTERNATIONAL INC. (s)—C-63
O. D. PAGE, PROFESSIONAL ENGINEERS & CONSULTANTS (s)—C-64
PENN STATE CABLE COMMUNICATIONS (s)—C-64
ROSNER TELEVISION SYSTEMS INC. (s)—C-65
SECAGRAPHS INC. (s)—C-65
SPECTRUM PLANNING INC. (s)—C-65
STERN TELECOMMUNICATIONS CORP. (s)—C-65
TRANSCOMM INC. (s)—C-66
T. J. VAUGHAN & ASSOCIATES (s)—C-66
VIDEO MANAGEMENT CONSULTANTS (s)—C-66
WESTEK COMMUNICATIONS SERVICES (s)—C-66
WESTERN TELE-COMMUNICATIONS INC. (s)—C-108
WALTER S. WYDRO CONSULTANTS (s)—C-67

0600-2080

Teleproduction

ABN/ASSOCIATED BROADCAST NEWS NETWORK (s)—C-43
ADS AUDIO VISUAL PRODUCTIONS INC. (s)—C-13
KAY ARNOLD GROUP (s)—C-14

ASN TELEVISION NETWORK (s)—C-14
 ATLANTIC COMMUNICATIONS GROUP (s)—C-56
 BAY AREA MOBILETAPE INC. (s)—C-15
 BEXEL CORP. (s)—C-15
 BONNEVILLE MEDIA COMMUNICATIONS (s)—C-16
 STUART N. BROTMAN (s)—C-57
 CAPITOL VIDEO COMMUNICATIONS INC. (s)—C-17
 CATALYST PRODUCTION SERVICES (s)—C-17
 CATZEL, THOMAS & ASSOCIATES (s)—C-17
 CAV COMMUNICATIONS CORP. (s)—C-58
 CHRISTIAN TELEVISION NETWORK (s)—C-17
 CINECRAFT INC. (s)—C-18
 CINETUCES FILM PRODUCTIONS LTD. (s)—C-18
 WILLIAM L. COOPER PRODUCTIONS INC. (s)—C-19
 JOHN CROWE PRODUCTIONS (s)—C-19
 CTV TELEVISION NETWORK (s)—C-19
 DIRECT VIDEO MARKETING INC. (s)—C-59
 MICHAEL DUNN PRODUCTIONS (s)—C-21
 EUE/SCREEN GEMS (s)—C-21
 EYE CONTACT INC. (s)—C-22
 FIELD VIDEOFAX (s)—C-22
 FILMS FOR EDUCATORS/FILMS FOR TELEVISION (s)—C-22
 IMERO FIORENTINO ASSOCIATES INC. (s)—C-60
 FIRST CHICAGO TELEMEDIA SERVICES (s)—C-23
 FORMAN PRODUCTIONS INC. (s)—C-23
 GANNETT PRODUCTION SERVICES/KUSA-TV (s)—C-23
 JEFF GOLD PRODUCTIONS INC. (s)—C-24
 GOODWAY MARKETING INC. (s)—C-61
 THOMAS HORTON ASSOCIATES (s)—C-25
 INTERFACE PRODUCTIONS INC. (s)—C-26
 JMP VIDEOCONFERENCE GROUP (s)—C-26
 KINETIC DESIGN SYSTEMS LTD. (s)—C-27
 LAKE SYSTEMS CORP. (s)—C-88
 LeSEA BROADCASTING NETWORK (s)—C-27
 LIONHEART TELEVISION INTERNATIONAL (s)—C-28
 MAJOR LEAGUE BASEBALL PRODUCTIONS (s)—C-28
 MCA TV (div. of MCA Inc.) (s)—C-29
 MEADOWLANE ENTERPRISES INC. (s)—C-29
 MEDIA TECHNOLOGY ASSOCIATES LTD. (s)—C-63
 MEDIACAST TELEVISION ENTERTAINMENT (s)—C-29
 MILNER-FENWICK INC. (s)—C-30
 MINCEY PRODUCTIONS (s)—C-30
 MODE 2 PRODUCTIONS INC. (s)—C-30
 NFL FILMS INC. (s)—C-31
 OGLETREE PRODUCTIONS (s)—C-31
 ONE PASS INC. (s)—C-32
 ONE PASS MOBILE SERVICES (s)—C-32
 POINT OF VIEW PRODUCTIONS (s)—C-33
 PYRAMID VIDEO INC. (s)—C-33
 RICHER PRODUCTIONS LTD. (s)—C-34
 ROCK SOLID PRODUCTIONS (s)—C-34
 GLENN ROLAND FILMS (s)—C-34
 WARREN ROSENBERG VIDEO SERVICES INC. (s)—C-34
 S.K.S. PRODUCTIONS INC. (s)—C-36
 RICK SPALLA VIDEO PRODUCTIONS (s)—C-36
 HAL STEIN'S COMPASS PRODUCTIONS (s)—C-36
 SUDBOROUGH PRODUCTIONS (s)—C-36
TAPE-FILM INDUSTRIES (s)—C-37
 TRAV (Television, Radio & Audio-Visuals) (s)—C-38
 UNIVERSITY OF MICHIGAN MEDIA RESOURCES CENTER (s)—C-39
 UPA PRODUCTIONS OF AMERICA (s)—C-39
 U.S. CHAMBER OF COMMERCE (s)—C-39
 VEGA ASSOCIATES INC. (s)—C-66
 VIDEO MANAGEMENT CONSULTANTS (s)—C-40
 VIDEO WEST (s)—C-40
 VIDEONETS INTERNATIONAL (s)—C-40
 WARNER BROS. TELEVISION DISTRIBUTION (s)—C-40
 WESTERN VIDEO SYSTEMS (s)—C-41

WINDSOR TOTAL VIDEO INC. (s)—C-41
 WORLDWIDE TELEVISION NEWS (s)—C-44
 CARTER WRIGHT ENTERPRISES (s)—C-43
 COMMUNICATIONS STUDIES & PLANNING INTERNATIONAL INC. (s)—C-58
 LAKE SYSTEMS CORP. (s)—C-88

0600-2110 TV Rights

ALAN ENTERPRISES INC. (s)—C-13
 JOHN E. ALLEN INC. (s)—C-14
 JEROME BALSAM FILMS INC. (s)—C-15
 THE BIG FIGHTS INC. (s)—C-16
 BROWNE, BORTZ & CODDINGTON INC. (s)—C-57
 CINEMA SERVICES INC. (s)—C-18
 COMMUNICATIONS RESOURCES L.P. (s)—C-19
 COPI FILMS INTERNATIONAL (s)—C-19
 CTV TELEVISION NETWORK (s)—C-19
 DAP TV ASSOCIATES (s)—C-20
 ENTERPRISES PRODUCTIONS INC. (s)—C-21
 ENTERTAINMENT PROGRAMMING SERVICES LTD. (s)—C-21
 FILMS AROUND THE WORLD INC. (s)—C-22
 FILMS FOR EDUCATORS/FILMS FOR TELEVISION (s)—C-22
 FILMS OF INDIA (s)—C-22
 GLOBAL VIDEO COMMUNICATIONS CORP. (s)—C-23
 LARRY HARMON PICTURES CORP. (s)—C-25
 THOMAS HORTON ASSOCIATES (s)—C-25
 INTERNATIONAL TELE-FILM ENTERPRISES LTD. (s)—C-26
 INTERNATIONAL TREASURES (s)—C-26
 MULLER MEDIA INC. (s)—C-30
 NAVY OFFICES OF INFORMATION (OI-30) (s)—C-31
 NEW CENTURY TELECOMMUNICATIONS (s)—C-31
 NFL FILMS INC. (s)—C-31
 PRODUCER SERVICES GROUP INC. (s)—C-33
 RADIO & TELEVISION PACKAGERS INC. (s)—C-34
 RADIO'S RELIABLE RESOURCES (s)—C-34
 RYDER ENTERPRISES INC. (s)—C-35
 SCHIFF-JONES LTD. (s)—C-65
SILVERBACH-LAZARUS GROUP (s)—C-35
 HAL STEIN'S COMPASS PRODUCTIONS (s)—C-36
 TCS SPORTS (s)—C-37
 TELEVISION INTERAMERICANA S.A. (s)—C-37, 66
 TV SPORTS SCENE INC. (s)—C-38
 UPA PRODUCTIONS OF AMERICA (s)—C-39
 VIDEO-CINEMA FILMS INC. (s)—C-40
 VIDEO PRODUCTION SERVICES (s)—C-40
 WESTON WOODS STUDIOS INC. (s)—C-41
 WILKIN CONSULTING SERVICES (s)—C-66
 WORLDWIDE ENTERTAINMENT CORP. (s)—C-43

0600-2120 Tower Services

ANDREW CORP. (s)—C-70
 ANDREWS TOWER INC. (s)—C-70
 CABLE SERVICES CO. INC. (s)—C-74
 THE COSTELOW CO. INC. (s)—C-78
 ELECTRONICS, MISSILES & COMMUNICATIONS INC. (s)—C-81
 PAUL DEAN FORD (s)—C-60
 FORT WORTH TOWER CO. (s)—C-82
 T. F. KIRKMAN INC. (s)—C-62
 L & R COMMUNICATIONS LTD. (s)—C-88
 LAKE SYSTEMS CORP. (s)—C-88
 LIGHTING ELECTRIC OF PENNSYLVANIA INC. (s)—C-89
 MICROFLECT CO. INC. (s)—C-92
 FRED A. NUDD CORP. (s)—C-94
 RADIO TOWER CO. INC. (s)—C-97
 ROHN (s)—C-98
 STEVENS TOWER CO. INC. (s)—C-101
 SWAGER COMMUNICATIONS INC. (s)—C-102

TRI-EX TOWER CORP. (s)—C-106
 T. J. VAUGHAN & ASSOCIATES (s)—C-66
 WALTON TOWERS INC. (s)—C-108

0600-2140 Training

ABN/ASSOCIATED BROADCAST NEWS NETWORK (s)—C-43
 ATLANTIC COMMUNICATIONS GROUP (s)—C-14
 AUDICABLE (s)—C-56
 AUDIENCE RESEARCH & DEVELOPMENT (s)—C-56
 BMC COMMUNICATIONS (s)—C-57
 CABLE MARKETING SERVICES INC. (s)—C-57
 CABLE TECHNOLOGIES INTERNATIONAL INC. (s)—C-58
 CATZEL, THOMAS & ASSOCIATES (s)—C-17
 CINECRAFT INC. (s)—C-18
 COAXIAL ANALYSTS INC. (s)—C-58
 COMSONICS INC. (s)—C-58, 77
CONLEY & ASSOCIATES (s)—C-49, 59
 CONTEL FEDERAL SYSTEMS INC. (s)—C-59
 COOLEY ASSOCIATES INC. (s)—C-59
 DeHART BROADCAST BROKERS (s)—C-50
 MICHAEL DUNN PRODUCTIONS (s)—C-21
 THE DURASELL CORP. (s)—C-21
 EDM & ASSOCIATES INC. (s)—C-60
 ELECTRONICS, MISSILES & COMMUNICATIONS INC. (s)—C-81
 EYE CONTACT INC. (s)—C-22
 GLOBAL VIDEO COMMUNICATIONS CORP. (s)—C-23
 JEFF GOLD PRODUCTIONS INC. (s)—C-24
 RUDOLF F. GRAF (s)—C-61
 THE HOARTY CORP. (s)—C-61
 INFOMARKETING INC. (s)—C-62
 INTERACTIVE MARKET SYSTEMS (s)—C-62
 INTERFACE PRODUCTIONS INC. (s)—C-26
 INTERNATIONAL TELE-FILM ENTERPRISES LTD. (s)—C-26
 LEARN INCORPORATED (s)—C-27
 LIGHTING ELECTRIC OF PENNSYLVANIA INC. (s)—C-89
 FRANK N. MAGID ASSOCIATES (s)—C-62
 MAGNAVOX CATV SYSTEMS INC., A North American Philips Co. (s)—C-90
 MARCONI COMMUNICATION SYSTEMS LTD. (s)—C-90
 McHUGH & HOFFMAN INC. (s)—C-63
 MEDIA TECHNOLOGY ASSOCIATES LTD. (s)—C-63
 MICRODYNE CORP. (s)—C-92
 O. D. PAGE, PROFESSIONAL ENGINEERS & CONSULTANTS (s)—C-64
 PARALLEX (s)—C-64
 PECA INC. (s)—C-95
 PENN STATE CABLE COMMUNICATIONS (s)—C-64
 GLENN ROLAND FILMS (s)—C-34
 SHELDON SATIN ASSOCIATES INC. (s)—C-65
 SEAMAN-PARSONS CO. (s)—C-99
 SECAGRAPHICS INC. (s)—C-65
 STERLING INSTITUTE INC. (s)—C-65
 CLAIRE STERN ASSOCIATES INC. (s)—C-65
 STERN TELECOMMUNICATIONS CORP. (s)—C-65
 TANNEBRINGROSE ASSOC. INC. (s)—C-37
 PARRY D. TEASDALE, STATION DEVELOPMENT CONSULTANT (s)—C-65
 TELESTRATEGIES (s)—C-66
 TELVIAD CORP. (s)—C-103
 TONER CABLE COMPUTER SYSTEMS (s)—C-106
 TRAINING DELIVERY SERVICES INC. (s)—C-66
 UCVideo (s)—C-39
 UNIVERSITY OF MICHIGAN MEDIA RESOURCES CENTER (s)—C-39
 VIDEO WEST (s)—C-40
 WESTEK COMMUNICATIONS SERVICES (s)—C-66

0600-2160 Turnkey Construction

A. F. ASSOCIATES INC. (s)—C-68
 THE ABCOM CORP. (s)—C-68
ANDREW CORP. (s)—C-70
 ANTENNA TECHNOLOGY CORP. (s)—C-71
 BERNARD ASSOCIATES (s)—C-57
 CABLE SERVICES CO. INC. (s)—C-74
CATV SUBSCRIBER SERVICES INC. (s)—C-58
 COMMUNICATIONS TECHNOLOGIES INC. (s)—C-58
 COMWAVE (s)—C-77
 CONTEL FEDERAL SYSTEMS INC. (s)—C-59
 CORNWALL ASSOCIATES INC. (s)—C-59
 THE COSTELOW CO. INC. (s)—C-78
 DELCOM CORP. (s)—C-78
 FORT WORTH TOWER CO. (s)—C-82
 FUTURE PRODUCTIONS INC. (s)—C-82
 GENERAL TELEVISION NETWORK (s)—C-83
 THE GEORGE-INGRAHAM CORP. (s)—C-83
 GILL & ASSOCIATES (s)—C-51
 GRAY COMMUNICATIONS CONSULTANTS INC. (s)—C-61
 GROUP 3 DEVELOPMENT (s)—C-61
HAMILTON COMMUNICATIONS CONSULTANTS INC. (s)—C-61
 HARRIS CORP. (Broadcast Division) (s)—C-84
 THE HOLT CORPORATION (s)—C-51
 IEC CO. (s)—C-84
 INMAD BROADCAST SERVICES (s)—C-61, 84
 K-TECH (s)—C-88
 T. F. KIRKMAN INC. (s)—C-62
 LDL COMMUNICATIONS INC. (s)—C-88
 LECTRO PRODUCTS (m)—C-89
 LIGHTING ELECTRIC OF PENNSYLVANIA INC. (s)—C-89
LINES VIDEO SYSTEMS (s)—C-89
 MAGNAVOX CATV SYSTEMS INC., A North American Philips Co. (s)—C-90
 MAI COMMUNICATIONS INC. (s)—C-90
 MARCONI COMMUNICATION SYSTEMS LTD. (s)—C-90
 RADIO TOWER CO. INC. (s)—C-97
 ROCKWELL INTERNATIONAL CORP. (s)—C-98
 ROSNER TELEVISION SYSTEMS INC. (s)—C-65
 SEMO COMMUNICATIONS CORP. (s)—C-65
 SPECTRUM PLANNING INC. (s)—C-65
 SWAGER COMMUNICATIONS INC. (s)—C-102
 TELE-ENGINEERING CORP. (s)—C-103
 TELE-WIRE SUPPLY CORP. (s)—C-103
 TELE-ENGINEERING CORP. (s)—C-65
 UTILITY SYSTEMS DEVELOPMENT (s)—C-66
 T. J. VAUGHAN & ASSOCIATES (s)—C-66
 VERTEX COMMUNICATIONS CORP. (s)—C-107
 VIDEO MANAGEMENT CONSULTANTS (s)—C-66
 VIDEOPHILE INC. (s)—C-66
 WESTEK COMMUNICATIONS SERVICES (s)—C-66
 WESTERN TELE-COMMUNICATIONS INC. (s)—C-108
 WALTER S. WYDRO CONSULTANTS (s)—C-67

0600-2180 Turnkey Installation

A. F. ASSOCIATES INC. (s)—C-68
 THE ABCOM CORP. (s)—C-68
 ADDERLY INDUSTRIES (s)—C-56
ANDREW CORP. (s)—C-70
 ANTENNA TECHNOLOGY CORP. (s)—C-71
 BERNARD ASSOCIATES (s)—C-57
 BTS BROADCAST TELEVISION SYSTEMS INC. (s)—C-74
 CABLE SERVICES CO. INC. (s)—C-74
CATV SUBSCRIBER SERVICES INC. (s)—C-58
 CHANNEL MASTER (s)—C-76
COMARK COMMUNICATIONS INC. (s)—C-77
 COMMUNICATIONS TECHNOLOGIES INC. (s)—C-58
 COMSAT VIDEO ENTERPRISES (s)—C-58
 CDMSEARCH INC. (s)—C-58
 COMWAVE (s)—C-77

SERVICES—0600

CONTEL FEDERAL SYSTEMS INC. (s)—C-59
CORNWALL ASSOCIATES INC. (s)—C-59
DELCOM CORP. (s)—C-78
ELECTRONICS, MISSILES & COMMUNICATIONS INC. (s)—C-81
FORT WORTH TOWER CO. (s)—C-82
FUTURE PRODUCTIONS INC. (s)—C-82
GENERAL TELEVISION NETWORK (s)—C-83
THE GEORGE-INGRAHAM CORP. (s)—C-83
GILL & ASSOCIATES (s)—C-51
GRAY COMMUNICATIONS CONSULTANTS INC. (s)—C-61
HAMILTON COMMUNICATIONS CONSULTANTS INC. (s)—C-61
HARRIS CORP. (Broadcast Division) (s)—C-84
THE HOLT CORPORATION (s)—C-51
HOWE TECHNOLOGIES CORP. (s)—C-84
IEC CO. (s)—C-84
IMMAD BROADCAST SERVICES (s)—C-61, 84
INFORMATION DISPLAY SYSTEMS (s)—C-86
INTERNATIONAL MICROWAVE CORP. (s)—C-86
K-TECH (s)—C-88
LANDY ASSOCIATES INC. (s)—C-88
LARCAN COMMUNICATIONS EQUIPMENT INC. (s)—C-88
LDL COMMUNICATIONS INC. (s)—C-88
LECTRO PRODUCTS (m)—C-89
LIGHTING ELECTRIC OF PENNSYLVANIA INC. (s)—C-89
LINES VIDEO SYSTEMS (s)—C-89
MAI COMMUNICATIONS INC. (s)—C-90
MARCONI COMMUNICATION SYSTEMS LTD. (s)—C-90
MARK ANTENNA PRODUCTS INC. (s)—C-90
MICRODYNE CORP. (s)—C-92
NURAD INC. (s)—C-94
O. D. PAGE, PROFESSIONAL ENGINEERS & CONSULTANTS (s)—C-64
ROCKWELL INTERNATIONAL CORP. (s)—C-98
ROSNER TELEVISION SYSTEMS INC. (s)—C-65
SCIENTIFIC-ATLANTA INC. (s)—C-99
SPECTRUM PLANNING INC. (s)—C-65
SWAGER COMMUNICATIONS INC. (s)—C-102
TELE-ENGINEERING CORP. (s)—C-103
TELE-MEASUREMENTS INC. (s)—C-66
TELE-ENGINEERING CORP. (s)—C-65
TELVIAD CORP. (s)—C-103
T. J. VAUGHAN & ASSOCIATES (s)—C-66
VERTEX COMMUNICATIONS CORP. (s)—C-107
VIDEO MANAGEMENT CONSULTANTS (s)—C-66
VIDEOPHILE INC. (s)—C-66
WASHINGTON INTERNATIONAL TELEPORT (s)—C-66
WESTEK COMMUNICATIONS SERVICES (s)—C-66
WESTERN TELE-COMMUNICATIONS INC. (s)—C-108

0600-2200

Turnkey Studios

A. F. ASSOCIATES INC. (s)—C-68
THE ABCOM CORP. (s)—C-68
BTS BROADCAST TELEVISION SYSTEMS INC. (s)—C-74
COMMUNICATIONS TECHNOLOGIES INC. (s)—C-58
CORNWALL ASSOCIATES INC. (s)—C-59
DELCOM CORP. (s)—C-78
FUTURE PRODUCTIONS INC. (s)—C-82
GANNETT PRODUCTION SERVICES/KUSA-TV (s)—C-23
GRAY COMMUNICATIONS CONSULTANTS INC. (s)—C-61
GROUP 3 DEVELOPMENT (s)—C-61
HAMILTON COMMUNICATIONS CONSULTANTS INC. (s)—C-61
HARRIS CORP. (Broadcast Division) (s)—C-84
AUBREY HARRIS, P.E. (s)—C-61
HOWE TECHNOLOGIES CORP. (s)—C-84
IMMAD BROADCAST SERVICES (s)—C-61, 84

WALTER J. KLEIN CO. LTD. (s)—C-27
LANDY ASSOCIATES INC. (s)—C-88
LINES VIDEO SYSTEMS (s)—C-89
THE MEDIA EXCHANGE INC. (s)—C-29
MILNER-FENWICK INC. (s)—C-30
GLENN ROLAND FILMS (s)—C-34
ROSNER TELEVISION SYSTEMS INC. (s)—C-65
U.S. CHAMBER OF COMMERCE (s)—C-39
VIDEO MANAGEMENT CONSULTANTS (s)—C-66
VIDEOMEDIA (s)—C-108
WESTEK COMMUNICATIONS SERVICES (s)—C-66

0600-2220

Video Post-Production Facilities

ABN/ASSOCIATED BROADCAST NEWS NETWORK (s)—C-43
ACOUSTIC SYSTEMS (s)—C-68
JOHN E. ALLEN INC. (s)—C-14
ASN TELEVISION NETWORK (s)—C-14
ATLANTIC COMMUNICATIONS GROUP (s)—C-14, 56
ATLANTIC VIDEO INC. (s)—C-14
ROBERT BARON & ASSOCIATES (s)—C-15
BERT ELLIOTT SOUND INC. (s)—C-21
BEXEL CORP. (s)—C-15
STEVE CAMPUS PRODUCTIONS INC. (s)—C-16
CAPITOL VIDEO COMMUNICATIONS INC. (s)—C-17
CATALYST PRODUCTION SERVICES (s)—C-17
CATZEL, THOMAS & ASSOCIATES (s)—C-17
CENTER VIDEO INDUSTRIAL CO. INC. (s)—C-76
CHRISTIAN TELEVISION NETWORK (s)—C-17
CINECRAFT INC. (s)—C-18
CINEMA SERVICES INC. (s)—C-18
COMPRO (s)—C-19
COMTEL VIDEO SERVICES INC. (s)—C-19, 58
CONSOLIDATED FILM INDUSTRIES (s)—C-19
CORNWALL ASSOCIATES INC. (s)—C-59
CTV TELEVISION NETWORK (s)—C-19
CUSTOM FILMS/VIDEO INC. (s)—C-20
CYCLE SAT (s)—C-20
DELCOM CORP. (s)—C-78
HAL DENNIS PRODUCTIONS (s)—C-20
DESTINATION TELEVISION (s)—C-20
DINER+ALLIED FILM & VIDEO SERVICES (s)—C-20
DREW ASSOCIATES INC. (s)—C-20
DU ART VIDEO (s)—C-20
EYE CONTACT INC. (s)—C-22
FIRST CHICAGO TELEMEDIA SERVICES (s)—C-23
FORMAN PRODUCTIONS INC. (s)—C-23
FUTURE PRODUCTIONS INC. (s)—C-82
GANNETT PRODUCTION SERVICES/KUSA-TV (s)—C-23
GLOBAL VIDEO COMMUNICATIONS CORP. (s)—C-23
JEFF GOLD PRODUCTIONS INC. (s)—C-24
GOODWAY MARKETING INC. (s)—C-61
HBO STUDIO PRODUCTIONS (s)—C-25
HOLLYWOOD VAULTS INC. (s)—C-25
IMMAD BROADCAST SERVICE (s)—C-61
IMMAD BROADCAST SERVICES (s)—C-84
INTERCONTINENTAL TELEVIDEO INC. (s)—C-26
INTERFACE PRODUCTIONS INC. (s)—C-26
INTERSOUND (s)—C-26
KINETIC DESIGN SYSTEMS LTD. (s)—C-27
KLUGE COMMUNICATIONS INC. (s)—C-27
LeSEA BROADCASTING NETWORK (s)—C-27
L.I. TV-NEWS (s)—C-44
MAJOR LEAGUE BASEBALL PRODUCTIONS (s)—C-28
McHUGH & HOFFMAN INC. (s)—C-63
MEDIA TECHNOLOGY ASSOCIATES LTD. (s)—C-63
MINCEY PRODUCTIONS (s)—C-30
MOVIELAB VIDEO INC. (s)—C-30
NFL FILMS INC. (s)—C-31
OGLETTREE PRODUCTIONS (s)—C-31

ONE PASS INC. (s)—C-32
PICTURE MUSIC INTERNATIONAL (s)—C-33
T. R. PITTS CO. (s)—C-96
POINT OF VIEW PRODUCTIONS (s)—C-33
PYRAMID VIDEO INC. (s)—C-33
ROCK SOLID PRODUCTIONS (s)—C-34
GLENN ROLAND FILMS (s)—C-34
WARREN ROSENBERG VIDEO SERVICES INC. (s)—C-34
ROSNER TELEVISION SYSTEMS INC. (s)—C-65
62nd STREET PRODUCTIONS (s)—C-35
SKAGGS TELECOMMUNICATIONS SERVICES (s)—C-36
RICK SPALLA VIDEO PRODUCTIONS (s)—C-36
TAILFORD ASSOCIATES CABLE GROUP (s)—C-65
TAPE-FILM INDUSTRIES (s)—C-37
TECHNISONIC STUDIOS INC. (s)—C-37
TELVIAD CORP. (s)—C-103
TEMPO ENTERPRISES INC. (s)—C-37
TRANS-AMERICAN VIDEO INC. (s)—C-38
TVC VIDEO INC. (s)—C-38
UCVideo (s)—C-39
UNIVERSITY OF MICHIGAN MEDIA RESOURCES CENTER (s)—C-39
U.S. CHAMBER OF COMMERCE (s)—C-39
VIDEO MANAGEMENT CONSULTANTS (s)—C-40
THE VIDEO TAPE CO. (VRC) (s)—C-108
VIDEO WEST (s)—C-40
VIDEOMEDIA (s)—C-108
VIDEOWORKS (s)—C-40
VISNEWS INTERNATIONAL (s)—C-40
WESTERN VIDEO SYSTEMS (s)—C-41
WINDSOR TOTAL VIDEO INC. (s)—C-41
WNET/THIRTEEN (Educational Bcstg. Corp.) (s)—C-41
WORLDWIDE TELEVISION NEWS (s)—C-44
WTTW CHANNEL 11/ENTERPRISES GROUP (s)—C-43
Z-AXIS CORP (s)—C-43

0600-2240

Video Equipment Refurbishing

THE CAMERA MART INC. (s)—C-75
CECO COMMUNICATIONS INC. (s)—C-75
CENTER VIDEO INDUSTRIAL CO. INC. (s)—C-76
DELCOM CORP. (s)—C-78
FUTURE PRODUCTIONS INC. (s)—C-82
IMMAD BROADCAST SERVICE (s)—C-61
MERLIN ENGINEERING WORKS (s)—C-92
TELE-MEASUREMENTS INC. (s)—C-66
VIDEO MANAGEMENT CONSULTANTS (s)—C-66

0600-2260

Video Cartridge Reloading

AUDICO INC. (s)—C-72
BURLINGTON AUDIO TAPES INC. (s)—C-74
CHURCH OF THE NAZARENE (s)—C-17

0600-2280

Videotape Duplication

ABN/ASSOCIATED BROADCAST NEWS NETWORK (s)—C-43
ADS AUDIO VISUAL PRODUCTIONS INC. (s)—C-13
JOHN E. ALLEN INC. (s)—C-14
ATLANTIC COMMUNICATIONS GROUP (s)—C-14, 56
ATLANTIC VIDEO INC. (s)—C-14
BEXEL CORP. (s)—C-15
CABLE FILMS & CABLE VIDEO (s)—C-16
CAPITOL VIDEO COMMUNICATIONS INC. (s)—C-17
CATALYST PRODUCTION SERVICES (s)—C-17
CATZEL, THOMAS & ASSOCIATES (s)—C-17

CENTER VIDEO INDUSTRIAL CO. INC. (s)—C-76
CENTERCOM (s)—C-17
CHRISTIAN TELEVISION NETWORK (s)—C-17
CHURCH OF THE NAZARENE (s)—C-17
CINE MAGNETICS FILM & VIDEO LABORATORIES (s)—C-18
CINECRAFT INC. (s)—C-18
CINEMA SERVICES INC. (s)—C-18
COMPRO (s)—C-19
COMTEL VIDEO SERVICES INC. (s)—C-19, 58
CONSOLIDATED FILM INDUSTRIES (s)—C-19
CTV TELEVISION NETWORK (s)—C-19
CYCLE SAT (s)—C-20
DESTINATION TELEVISION (s)—C-20
DINER+ALLIED FILM & VIDEO SERVICES (s)—C-20
DU ART VIDEO (s)—C-20
EYE CONTACT INC. (s)—C-22
FILM CORE (s)—C-22
FILMACK STUDIOS (s)—C-22
FILMS FOR EDUCATORS/FILMS FOR TELEVISION (s)—C-22
FINE ARTS PRODUCTIONS INC. (s)—C-22
FISHING THE WEST (s)—C-23
FORMAN PRODUCTIONS INC. (s)—C-23
FUTURE PRODUCTIONS INC. (s)—C-82
GANNETT PRODUCTION SERVICES/KUSA-TV (s)—C-23
GLOBAL VIDEO COMMUNICATIONS CORP. (s)—C-23
JEFF GOLD PRODUCTIONS INC. (s)—C-24
GROUP W PRODUCTIONS (s)—C-24
HBO STUDIO PRODUCTIONS (s)—C-25
INTERCONTINENTAL TELEVIDEO INC. (s)—C-26
INTERFACE PRODUCTIONS INC. (s)—C-26
M. A. KEMPNER INC. (s)—C-27
KINETIC DESIGN SYSTEMS LTD. (s)—C-27
KLUGE COMMUNICATIONS INC. (s)—C-27
L.I. TV-NEWS (s)—C-44
MAJOR LEAGUE BASEBALL PRODUCTIONS (s)—C-28
McHUGH & HOFFMAN INC. (s)—C-63
THE MEDIA EXCHANGE INC. (s)—C-29
MEDIA HOME ENTERTAINMENT INC. (s)—C-29
MILNER-FENWICK INC. (s)—C-30
MINCEY PRODUCTIONS (s)—C-30
MOVIELAB VIDEO INC. (s)—C-30
MSS (MODERN SATELLITE SERVICES) (s)—C-30
NFL FILMS INC. (s)—C-31
OGLETTREE PRODUCTIONS (s)—C-31
PARROT COMMUNICATIONS INC. (s)—C-32
PICTURE MUSIC INTERNATIONAL (s)—C-33
T. R. PITTS CO. (s)—C-96
PYRAMID VIDEO INC. (s)—C-33
ROCK SOLID PRODUCTIONS (s)—C-34
GLENN ROLAND FILMS (s)—C-34
WARREN ROSENBERG VIDEO SERVICES INC. (s)—C-34
62nd STREET PRODUCTIONS (s)—C-35
SKAGGS TELECOMMUNICATIONS SERVICES (s)—C-36
RICK SPALLA VIDEO PRODUCTIONS (s)—C-36
STERLING PRODUCTIONS LTD. (s)—C-36
TAPE-FILM INDUSTRIES (s)—C-37
TECHNISONIC STUDIOS INC. (s)—C-37
TEMPO ENTERPRISES INC. (s)—C-37
TVC VIDEO INC. (s)—C-38
UCVideo (s)—C-39
UNIVERSITY OF MICHIGAN MEDIA RESOURCES CENTER (s)—C-39
VIDEO MANAGEMENT CONSULTANTS (s)—C-40
THE VIDEO TAPE CO. (VRC) (s)—C-108
VIDEO WEST (s)—C-40
VIDEOWORKS (s)—C-40
VISNEWS INTERNATIONAL (s)—C-40
WESTERN VIDEO SYSTEMS (s)—C-41
WINDSOR TOTAL VIDEO INC. (s)—C-41
WOLD COMMUNICATIONS INC. (s)—C-67
WORLDWIDE TELEVISION NEWS (s)—C-44
W.R.S. MOTION PICTURE & VIDEO LABS (s)—C-43

0600-2300

Videotape Editing

ABN/ASSOCIATED BROADCAST NEWS NETWORK (s)—C-43
 ADS AUDIO VISUAL PRODUCTIONS INC. (s)—C-13
 JOHN E. ALLEN INC. (s)—C-14
 KAY ARNOLD GROUP (s)—C-14
 ASN TELEVISION NETWORK (s)—C-14
 ATLANTIC COMMUNICATIONS GROUP (s)—C-14, 56
 ATLANTIC VIDEO INC. (s)—C-14
 BEXEL CORP. (s)—C-15
 STEVE CAMPUS PRODUCTIONS INC. (s)—C-16
 CAPITOL VIDEO COMMUNICATIONS INC. (s)—C-17
 CATALYST PRODUCTION SERVICES (s)—C-17
 CATZEL, THOMAS & ASSOCIATES (s)—C-17
 CENTER VIDEO INDUSTRIAL CO. INC. (s)—C-76
 CHURCH OF THE NAZARENE (s)—C-17
 CINECRAFT INC. (s)—C-18
 COMPRO (s)—C-19
 CONSOLIDATED FILM INDUSTRIES (s)—C-19
 WILLIAM L. COOPER PRODUCTIONS INC. (s)—C-19
 CTV TELEVISION NETWORK (s)—C-19
 CUSTOM FILMS/VIDEO INC. (s)—C-20
 CYCLE SAT (s)—C-20
 DESTINATION TELEVISION (s)—C-20
 DINER+ALLIED FILM & VIDEO SERVICES (s)—C-20
 DREW ASSOCIATES INC. (s)—C-20
 DU ART VIDEO (s)—C-20
 JOHN A. ETTLINGER ASSOCIATES (s)—C-21
 EYE CONTACT INC. (s)—C-22
 FILM CORE (s)—C-22
 FINE ARTS PRODUCTIONS INC. (s)—C-22
 FIRST CHICAGO TELEMEDIA SERVICES (s)—C-23
 FORMAN PRODUCTIONS INC. (s)—C-23
 FUTURE PRODUCTIONS INC. (s)—C-82
 GANNETT PRODUCTION SERVICES/KUSA-TV (s)—C-23
 GLOBAL VIDEO COMMUNICATIONS CORP. (s)—C-23
 JEFF GOLD PRODUCTIONS INC. (s)—C-24
 GOODWAY MARKETING INC. (s)—C-61
 HBO STUDIO PRODUCTIONS (s)—C-25
 THOMAS HORTON ASSOCIATES (s)—C-25
 INTERCONTINENTAL TELEVIDEO INC. (s)—C-26
 INTERFACE PRODUCTIONS INC. (s)—C-26
 INTERSOUND (s)—C-26
 KINETIC DESIGN SYSTEMS LTD. (s)—C-27
 KLUGE COMMUNICATIONS INC. (s)—C-27
 LeSEA BROADCASTING NETWORK (s)—C-27
 L.I. TV-NEWS (s)—C-44
 MAJOR LEAGUE BASEBALL PRODUCTIONS (s)—C-28
 McHUGH & HOFFMAN INC. (s)—C-63
 THE MEDIA EXCHANGE INC. (s)—C-29
 MILNER-FENWICK INC. (s)—C-30
 MINCEY PRODUCTIONS (s)—C-30
 MOTION PICTURE ENTERPRISES INC. (s)—C-30
 MOVIELAB VIDEO INC. (s)—C-30
 NFL FILMS INC. (s)—C-31
 ONE PASS INC. (s)—C-32
 PICTURE MUSIC INTERNATIONAL (s)—C-33
 T. R. PITTS CO. (s)—C-96
 POINT OF VIEW PRODUCTIONS (s)—C-33
 PYRAMID VIDEO INC. (s)—C-33
 ROCK SOLID PRODUCTIONS (s)—C-34
 GLENN ROLAND FILMS (s)—C-34
 WARREN ROSENBERG VIDEO SERVICES INC. (s)—C-34
 62nd STREET PRODUCTIONS (s)—C-35
 SKAGGS TELECOMMUNICATIONS SERVICES (s)—C-36
 RICK SPALLA VIDEO PRODUCTIONS (s)—C-36
 STERLING PRODUCTIONS LTD. (s)—C-36
 TAILFORD ASSOCIATES CABLE GROUP (s)—C-65
 TANNEBRINGROSE ASSOC. INC. (s)—C-37

TAPE-FILM INDUSTRIES (s)—C-37
 TECHNISONIC STUDIOS INC. (s)—C-37
 TELVIAD CORP. (s)—C-103
 TEMPO ENTERPRISES INC. (s)—C-37
 TRANS-AMERICAN VIDEO INC. (s)—C-38
 TVC VIDEO INC. (s)—C-38
 UCVideo (s)—C-39
 UNIVERSITY OF MICHIGAN MEDIA RESOURCES CENTER (s)—C-39
 U.S. CHAMBER OF COMMERCE (s)—C-39
 VIDEO MANAGEMENT CONSULTANTS (s)—C-40
 VIDEO WEST (s)—C-40
 VIDEOMEDIA (s)—C-108
 VIDEOWORKS (s)—C-40
 VISNEWS INTERNATIONAL (s)—C-40
 WESTERN VIDEO SYSTEMS (s)—C-41
 WESTON WOODS STUDIOS INC. (s)—C-41
 WINDSOR TOTAL VIDEO INC. (s)—C-41
 WNET/THIRTEEN (Educational Bcstg. Corp.) (s)—C-41
 WORLDWIDE TELEVISION NEWS (s)—C-44
 WTTW CHANNEL 11/ENTERPRISES GROUP (s)—C-43
 Z-AXIS CORP (s)—C-43
 COMMUNICATIONS STUDIES & PLANNING INTERNATIONAL INC. (s)—C-58

0600-2360
Wiring

BERNARD ASSOCIATES (s)—C-57
 CABLE SERVICES CO. INC. (s)—C-74
 CABLEMASTERS CORP. (s)—C-57
 COMMUNICATIONS ENGINEERING SERVICES LTD. (s)—C-58
 DELCOM CORP. (s)—C-78
 IEC CO. (s)—C-84
 IMMAD BROADCAST SERVICES (s)—C-61, 84
 McHUGH & HOFFMAN INC. (s)—C-63
 TELE-MEASUREMENTS INC. (s)—C-103
 VIDEOPHILE INC. (s)—C-66
 WESTEK COMMUNICATIONS SERVICES (s)—C-66

0610
PROGRAM PRODUCTION/
DISTRIBUTION0610-0020
Animation

ABN/ASSOCIATED BROADCAST NEWS NETWORK (p)—C-43
 ACAMA FILMS (d)—C-13
 ADS AUDIO VISUAL PRODUCTIONS INC. (p & d)—C-13
 ALAN ENTERPRISES INC. (d)—C-13
 JOHN E. ALLEN INC. (d)—C-14
 ANIFORMS INC. (p)—C-14
 ANIMART FX (p)—C-14
 ATKINSON FILM-ARTS LTD. (p & d)—C-14
 ATLANTIC ENTERTAINMENT GROUP (p & c)—C-14
 ATLANTIC VIDEO INC. (p)—C-14
 BAJUS-JONES FILM CORP. (p)—C-15
 BANDELIER INC. (p & d)—C-15
 BARR FILMS (p & d)—C-15
 BRAVERMAN PRODUCTIONS INC. (p)—C-16
 BUZZCO ASSOCIATES INC. (p)—C-16
 STEVE CAMPUS PRODUCTIONS INC. (p)—C-16
 CAPITOL VIDEO COMMUNICATIONS INC. (p)—C-17
 CATALYST PRODUCTION SERVICES (p)—C-17
 CATZEL, THOMAS & ASSOCIATES (p)—C-17
 CC STUDIOS INC. (p & d)—C-17
 CINECRAFT INC. (p)—C-18
 CINEMA SERVICES INC. (d)—C-18
 COAST SPECIAL EFFECTS (p)—C-18
 COE FILM ASSOCIATES INC. (d)—C-18
 COLUMBIA PICTURES INTERNATIONAL CORP. (p & d)—C-18

COMMUNICATIONS RESOURCES L.P. (p & d)—C-19
 CORAL INTERNATIONAL TV (d)—C-19
 CORI FILMS INTERNATIONAL (d)—C-19
 CTV TELEVISION NETWORK (d)—C-19
 D & R ANIMATION (p)—C-20
 DFS PROGRAM EXCHANGE (d)—C-20
 WALT DISNEY PICTURES (p & d)—C-20
 MICHAEL DUNN PRODUCTIONS (p)—C-21
 ENTERTAINMENT PROGRAMMING SERVICES LTD. (d)—C-21
 EYE CONTACT INC. (p)—C-22
 FILMACK STUDIOS (p)—C-22
 FILMATION STUDIOS (Div. of Group W Productions) (p)—C-22
 FILMFAIR (p)—C-22
 FILMFAIR COMMUNICATIONS (p & d)—C-22
 FILMS FOR EDUCATORS/FILMS FOR TELEVISION (p)—C-22
 FINE ARTS PRODUCTIONS INC. (p & d)—C-22
 FORMAN PRODUCTIONS INC. (p)—C-23
 FOX/LORBER ASSOCIATES (d)—C-23
 FREMANTLE INTERNATIONAL INC. (d)—C-23
 GLOBAL VIDEO COMMUNICATIONS CORP. (p & d)—C-23
 THE SAMUEL GOLDWYN TELEVISION CO. (d)—C-24
 GOULD ENTERTAINMENT CORP. (d)—C-24
 SHERRY GRANT ENTERPRISES INC. (p & d)—C-24
 THE ART GREENFIELD CO. (d)—C-24
 GROUP W PRODUCTIONS (p & d)—C-24
 LARRY HARMON PICTURES CORP. (d)—C-25
 HARMONY GOLD USA INC. (p & d)—C-25
 THOMAS HORTON ASSOCIATES (p & d)—C-25
 INTERNATIONAL TELE-FILM ENTERPRISES LTD. (d)—C-26
 ITC ENTERTAINMENT (d)—C-26
 JMP VIDEOCONFERENCE GROUP (p)—C-26
 GORDON JONES PROGRAMMING (d)—C-26
 JRD PRODUCTIONS (p)—C-26
 K & H PRODUCTIONS INC. (p)—C-26
 M. A. KEMPNER INC. (p & d)—C-27
 KINETIC DESIGN SYSTEMS LTD. (p)—C-27
 KING WORLD PRODUCTIONS (d)—C-27
 WALTER J. KLEIN CO. LTD. (p)—C-27
 LBS COMMUNICATIONS (p & d)—C-27
 LIONHEART TELEVISION INTERNATIONAL (d)—C-28
 MCA TV INTERNATIONAL (d)—C-29
 MG/PERIN INC. (p & d)—C-30
 MILNER-FENWICK INC. (p & d)—C-30
 MINCEY PRODUCTIONS (p)—C-30
 MULLER MEDIA INC. (d)—C-30
 NBC ENTERPRISES INC. (p & d)—C-31
 NBC INTERNATIONAL LTD. (d)—C-31
 NEW CENTURY TELECOMMUNICATIONS (d)—C-31
 ORBIS COMMUNICATIONS INC. (d)—C-32
 PANTOMIME PICTURES INC. (p)—C-32
 TOM PARKER MOTION PICTURE DISTRIBUTION & PRODUCTION (d)—C-32
 PEARSON INTERNATIONAL INC. (d)—C-33
 PETERS PRODUCTIONS (p & d)—C-33
 PHOENIX/BFA FILMS & VIDEO INC (d)—C-33
 PRODUCER SERVICES GROUP INC. (d)—C-33
 PUNCH FILMS INC. (p)—C-33
 QUARTET FILMS INC. (p)—C-34
 RADIO & TELEVISION PACKAGERS INC. (p & d)—C-34
 GLENN ROLAND FILMS (p & d)—C-34
 SATCORP/CAMPUS NETWORK INC. (p & d)—C-35
 SFM MEDIA CORP. (d)—C-35
 JOSEPH SIEGMAN INC. (p)—C-35
 SKAGGS TELECOMMUNICATIONS SERVICES (p)—C-36
 TAPE-FILM INDUSTRIES (d)—C-37
 THE TELEVISION DISTRIBUTION CO. INC. (p & d)—C-37
 TELEVISION INTERAMERICANA S.A. (d)—C-37
 TELEVISION INTERAMERICANA S.A. (d)—C-66
 TELEVISION SYNDICATIONS (p)—C-37
 TEXSCAN CORPORATION (p)—C-104

UNIVERSITY OF MICHIGAN MEDIA RESOURCES CENTER (p & d)—C-39
 UNUSUAL FILMS (p & d)—C-39
 UPA PRODUCTIONS OF AMERICA (p & d)—C-39
 VIACOM INTERNATIONAL INC. (d)—C-39
 VIDEO WEST (p)—C-40
 VIDEOWORKS (p)—C-40
 VITT MEDIA INTERNATIONAL INC. (d)—C-40
 WARNER BROS. TELEVISION DISTRIBUTION (p & d)—C-40
 WINDSOR TOTAL VIDEO INC. (p)—C-41
 WOLD COMMUNICATIONS INC. (d)—C-67
 WORLD EVENTS PRODUCTIONS LTD. (d)—C-43
 WORLDVISION ENTERPRISES INC. (d)—C-43
 Y&R PROGRAM SERVICES (d)—C-43
 Z-AXIS (p & d)—C-43

0610-0040
News

ABN/ASSOCIATED BROADCAST NEWS NETWORK (p & d)—C-43
 JOHN E. ALLEN INC. (d)—C-14
 AP NEWSABLE & AP NEWS PLUS (p & d)—C-43
 ARMY & AIR FORCE HOMETOWN NEWS CENTER (p & d)—C-44
 ASSOCIATED PRESS (p & d)—C-44
 AUDIO-TV FEATURES INC. (p & d)—C-15
 BROADCAST NEWS LTD. (p & d)—C-44
 CATZEL, THOMAS & ASSOCIATES (p)—C-17
 CHURCH FEDERATION OF GREATER INDIANAPOLIS INC. (d)—C-17
 CINEMA SERVICES INC. (d)—C-18
 CONUS COMMUNICATIONS (p & d)—C-44
 CTV TELEVISION NETWORK (d)—C-19
 WILLIAM KENNETH CUMMING & ASSOCIATES (p)—C-59
 CYCLE SAT (d)—C-20
 ENTERTAINMENT PROGRAMMING SERVICES LTD. (d)—C-21
 EYE CONTACT INC. (p)—C-22
 FORMAN PRODUCTIONS INC. (p)—C-23
 FOX/LORBER ASSOCIATES (d)—C-23
 FRANK GARI PRODUCTIONS INC. (p & d)—C-23
 SHERRY GRANT ENTERPRISES INC. (p & d)—C-24
 SHERMAN GRINBERG FILM LIBRARIES INC. (p)—C-24
 GROUP W PRODUCTIONS (p & d)—C-24
 M. A. KEMPNER INC. (p & d)—C-27
 KINETIC DESIGN SYSTEMS LTD. (p)—C-27
 LBS COMMUNICATIONS (p & d)—C-27
 L.I. TV-NEWS (d)—C-44
 LIONHEART TELEVISION INTERNATIONAL (d)—C-28
 MAJOR LEAGUE BASEBALL PRODUCTIONS (p)—C-28
 MARATHON INTERNATIONAL PRODUCTIONS (p & d)—C-28
 MIGHTY MINUTE PROGRAMS (p & d)—C-30
 NATIONAL BROADCASTING CO. (p)—C-44
 NAVY OFFICES OF INFORMATION (OI-30) (d)—C-31
 NBC ENTERPRISES INC. (p & d)—C-31
 NBC INTERNATIONAL LTD. (d)—C-31
 THE NEWSFEED NETWORK (d)—C-44
 NOVA COMMUNICATIONS (p)—C-31
 PARROT COMMUNICATIONS INC. (p)—C-32
 PYRAMID VIDEO INC. (p)—C-33
 REUTERS LTD. (p & d)—C-44
 RICHARD H. ROFFMAN ASSOCIATES (p)—C-34
 GLENN ROLAND FILMS (d)—C-34
 SATCORP/CAMPUS NETWORK INC. (p & d)—C-35
 SCOTT COMMUNICATIONS INC. (p)—C-35
 SEVEN NETWORK AUSTRALIA INC. (p)—C-35
 RICK SPALLA VIDEO PRODUCTIONS (p & d)—C-36
 TAPE-FILM INDUSTRIES (d)—C-37

SERVICES—0600

THE TELEVISION DISTRIBUTION CO. INC. (p & d)—C-37
TELEVISION INTERAMERICANA S.A. (d)—C-37
TELEVISION INTERAMERICANA S.A. (d)—C-66
TRANSATLANTIC VIDEO (p)—C-38
TUESDAY PRODUCTIONS (p)—C-38
TURNER PROGRAM SERVICES (d)—C-38
TV SPORTS SCENE INC. (p & d)—C-38
UNITED PRESS INTERNATIONAL (d)—C-44
U.S. CHAMBER OF COMMERCE (p & d)—C-39
VISNEWAY INTERNATIONAL (p & d)—C-40
WOLD COMMUNICATIONS INC. (d)—C-67
WORLDWIDE TELEVISION NEWS (d)—C-44

0610-0060

Program Guides

CTV TELEVISION NETWORK (d)—C-19
CYCLE SAT (d)—C-20
JOHN A. ETLINGER ASSOCIATES (p & d)—C-21
GOODWAY MARKETING INC. (p & d)—C-61
MEDALLION TELEVISION ENTERPRISES INC. (p)—C-29
SATCORP/CAMPUS NETWORK INC. (p & d)—C-35
TAPE-FILM INDUSTRIES (d)—C-37
WOLD COMMUNICATIONS INC. (d)—C-67

0610-0080

Programming

ABN/ASSOCIATED BROADCAST NEWS NETWORK (p & d)—C-43
AD-ANSWERS (p & d)—C-13
ADS AUDIO VISUAL PRODUCTIONS INC. (p)—C-13
JOHN E. ALLEN INC. (d)—C-14
THE AMERICAN JEWISH COMMITTEE (p & d)—C-14
ANIMART FX (p)—C-14
ASN TELEVISION NETWORK (p)—C-14
ATKINSON FILM-ARTS LTD. (p)—C-14
ATLANTIC COMMUNICATIONS GROUP (p)—C-14
ATLANTIC VIDEO INC. (p)—C-14
BEST FILM & VIDEO CORP. (p & d)—C-15
BIJOU PRODUCTIONS (p & d)—C-16
BLTV (p)—C-16
BONNEVILLE MEDIA COMMUNICATIONS (p & d)—C-16
BRAVERMAN PRODUCTIONS INC. (p)—C-16
STUART N. BROTMAN (p & d)—C-57
BILL BURRUD PRODUCTIONS (p)—C-16
BUZZCO ASSOCIATES INC. (p)—C-16
CABLE FILMS & CABLE VIDEO (d)—C-16
CATZEL, THOMAS & ASSOCIATES (p)—C-17
CBC ENTERPRISES (d)—C-17
THE CHRISTOPHERS INC. (p & d)—C-17
CINEMA SERVICES INC. (d)—C-18
COLBERT TELEVISION SALES (d)—C-18
COLUMBIA PICTURES INTERNATIONAL CORP. (p & d)—C-18
THOMAS CRAVEN FILM CORP. (p)—C-19
CTV TELEVISION NETWORK (d)—C-19
WILLIAM KENNETH CUMMING & ASSOCIATES (p)—C-59
CUSTOM FILMS/VIDEO INC. (p)—C-20
CYCLE SAT (d)—C-20
DAP TV ASSOCIATES (p)—C-20
DAY OF DISCOVERY (p & d)—C-20
DFS PROGRAM EXCHANGE (d)—C-20
DREW ASSOCIATES INC. (p)—C-20
MICHAEL DUNN PRODUCTIONS (p)—C-21
ENTERTAINMENT PROGRAMMING SERVICES LTD. (d)—C-21
EXCEL TELEMEDIA INTERNATIONAL CORP. (p & d)—C-21
EYE CONTACT INC. (p)—C-22
FIELD VIDEOfAX (p)—C-22
FILMS FOR EDUCATORS/FILMS FOR TELEVISION (p & d)—C-22
FINE ARTS PRODUCTIONS INC. (p & d)—C-22

FIRST CHICAGO TELEMEDIA SERVICES (s)—C-23
FORMAN PRODUCTIONS INC. (p)—C-23
FOX/LORBER ASSOCIATES (d)—C-23
FREMANTLE INTERNATIONAL INC. (d)—C-23
GANNETT PRODUCTION SERVICES/KUSA-TV (d)—C-23
GARDEN MARKETING ASSOCIATES (p & d)—C-23
GAYLORD SYNDICOM (p)—C-23
JEFF GOLD PRODUCTIONS INC. (p & d)—C-24
GOTHAM COMMUNICATIONS (p)—C-24
GOULD ENTERTAINMENT CORP. (d)—C-24
GRANADA TELEVISION INTERNATIONAL LTD. (d)—C-24
THE ART GREENFIELD CO. (d)—C-24
GROUP W PRODUCTIONS (p & d)—C-24
HARTLEY FILM FOUNDATION INC. (d)—C-25
THOMAS HORTON ASSOCIATES (p & d)—C-25
IMAGICOM PRODUCTIONS INC. (p)—C-25
INTERFACE PRODUCTIONS INC. (p & d)—C-26
INTERNATIONAL HOME ENTERTAINMENT INC. (p)—C-26
INTERNATIONAL TELE-FILM ENTERPRISES LTD. (d)—C-26
ITC ENTERTAINMENT (d)—C-26
JEFFERSON PILOT TELEPRODUCTIONS (p & d)—C-26
JMP VIDEOCONFERENCE GROUP (p)—C-26
GORDON JONES PROGRAMMING (d)—C-26
JRD PRODUCTIONS (p & d)—C-26
KINETIC DESIGN SYSTEMS LTD. (p)—C-27
KING WORLD PRODUCTIONS (d)—C-27
WALTER J. KLEIN CO. LTD. (p)—C-27
LBS COMMUNICATIONS (p & d)—C-27
LEARN INCORPORATED (d)—C-27
MADISON PACIFIC INC. (p)—C-28
MANBECK PICTURES CORP. (d)—C-28
EDDY MANSON PRODUCTIONS INC./MARGERY MUSIC INC. (p)—C-28
MARATHON INTERNATIONAL PRODUCTIONS (p)—C-28
MCA TV (div. of MCA Inc.) (p)—C-29
MCA TV INTERNATIONAL (d)—C-29
MEDIA HOME ENTERTAINMENT INC. (p & d)—C-29
MEDIACAST TELEVISION ENTERTAINMENT (p)—C-29
MG/PERIN INC. (p & d)—C-30
MIGHTY MINUTE PROGRAMS (p)—C-30
MILNER-FENWICK INC. (p & d)—C-30
MSS (MODERN SATELLITE SERVICES) (d)—C-30
MULLER MEDIA INC. (p & d)—C-30
MULTIMEDIA ENTERTAINMENT (p & d)—C-30
NBC INTERNATIONAL LTD. (d)—C-31
NEW CENTURY TELECOMMUNICATIONS (d)—C-31
NEW VISIONS INC. (p & d)—C-31
NFL FILMS INC. (p & d)—C-31
NICHOLSON-MUIR PRODUCTIONS INC. (p)—C-31
NOVA COMMUNICATIONS (p)—C-31
ORBIS COMMUNICATIONS INC. (d)—C-32
TOM PARKER MOTION PICTURE DISTRIBUTION & PRODUCTION (d)—C-32
PARROT COMMUNICATIONS INC. (p)—C-32
PHOENIX/BFA FILMS & VIDEO INC (d)—C-33
PLAYERS APC INC. (d)—C-33
PRECISION MARKETING ASSOCIATES (p & d)—C-33
RADIO & TELEVISION PACKAGERS INC. (p & d)—C-34
RIVIERA PRODUCTIONS (p)—C-34
RICHARD H. ROFFMAN ASSOCIATES (p)—C-34
GLENN ROLAND FILMS (p & d)—C-34
ROYCE HART COMMUNICATIONS (p)—C-65
SACRED HEART PROGRAM INC. (p & d)—C-35
SATCORP/CAMPUS NETWORK INC. (p & d)—C-35
SCOTT COMMUNICATIONS INC. (p)—C-35
SFM MEDIA CORP. (d)—C-35

SILVERBACH-LAZARUS GROUP (p & d)—C-35
RICK SPALLA VIDEO PRODUCTIONS (p & d)—C-36
SPIRITUAL WORLD NETWORK (p & d)—C-36
HAL STEIN'S COMPASS PRODUCTIONS (p)—C-36
STERLING PRODUCTIONS LTD. (p)—C-36
SYNDICATE SERVICES INC (d)—C-37
TAPE-FILM INDUSTRIES (d)—C-37
THE TELEVISION DISTRIBUTION CO. INC. (p & d)—C-37
TELEVISION SYNDICATIONS (p & d)—C-37
TEMPO ENTERPRISES INC. (d)—C-37
TRACO ADVERTISING INC. (d)—C-38
TRANS-AMERICAN VIDEO INC. (p)—C-38
TRAV (Television, Radio & Audio-Visuals) (p)—C-38
TUESDAY PRODUCTIONS (p)—C-38
TURNER PROGRAM SERVICES (d)—C-38
TV SPORTS SCENE INC. (p & d)—C-38
TWENTY-FIRST CENTURY DISTRIBUTION (d)—C-39
UCVideo (d)—C-39
UNIVERSAL TELEVISION (p)—C-39
UNIVERSITY OF MICHIGAN MEDIA RESOURCES CENTER (p & d)—C-39
UPA PRODUCTIONS OF AMERICA (d)—C-39
U.S. CHAMBER OF COMMERCE (p & d)—C-39
USTV (p & d)—C-39
VIACOM INTERNATIONAL INC. (p & d)—C-39
VIDEO WEST (p & d)—C-40
VITT MEDIA INTERNATIONAL INC. (d)—C-40
WARNER BROS. TELEVISION DISTRIBUTION (p & d)—C-40
WCN PRODUCTIONS (p & d)—C-41
WEISS GLOBAL ENTERPRISES (p & d)—C-41
WESTERN VIDEO SYSTEMS (p)—C-41
WINDSOR TOTAL VIDEO INC. (p)—C-41
WORLD COMMUNICATIONS INC. (d)—C-67
WORLDVISION ENTERPRISES INC. (d)—C-43
WTTW CHANNEL 11/ENTERPRISES GROUP (p & d)—C-43
WW ENTERTAINMENT (p & d)—C-43
Z-AXIS (d)—C-43

0610-0100

—adult

ABN/ASSOCIATED BROADCAST NEWS NETWORK (p & d)—C-43
AD-ANSWERS (p & d)—C-13
ADS AUDIO VISUAL PRODUCTIONS INC. (p & d)—C-13
JOHN E. ALLEN INC. (d)—C-14
ANIMART FX (p)—C-14
ASN TELEVISION NETWORK (p)—C-14
ASSOCIATED PRESS (p & d)—C-44
ATI VIDEO ENTERPRISES INC. (p)—C-14
ATKINSON FILM-ARTS LTD. (p)—C-14
ATLANTIC ENTERTAINMENT GROUP (p & d)—C-14
ATLANTIC VIDEO INC. (p)—C-14
BARR FILMS (p & d)—C-15
BERT ELLIOTT SOUND INC. (p)—C-21
THE BIG FIGHTS INC. (p & d)—C-16
CATZEL, THOMAS & ASSOCIATES (p)—C-17
CHRISTIAN TELEVISION NETWORK (p & d)—C-17
THE CHRISTOPHERS INC. (p & d)—C-17
CHURCH OF THE NAZARENE (p & d)—C-17
CINEMA SERVICES INC. (d)—C-18
COE FILM ASSOCIATES INC. (d)—C-18
COLUMBIA PICTURES INTERNATIONAL CORP. (p & d)—C-18
COMSAT VIDEO ENTERPRISES (d)—C-58
WILLIAM L. COOPER PRODUCTIONS INC. (p)—C-19
CORI FILMS INTERNATIONAL (d)—C-19
THOMAS CRAVEN FILM CORP. (p)—C-19
CREATIVE PROGRAMMING INC. (p)—C-19
CTV TELEVISION NETWORK (d)—C-19
DAP TV ASSOCIATES (p)—C-20
DFS PROGRAM EXCHANGE (d)—C-20
MICHAEL DUNN PRODUCTIONS (p)—C-21
FIELD VIDEOfAX (p)—C-22

FILMFAIR COMMUNICATIONS (p & d)—C-22
FILMS AFIELD (p & d)—C-22
FILMS FOR EDUCATORS/FILMS FOR TELEVISION (p & d)—C-22
FORMAN PRODUCTIONS INC. (p)—C-23
FOUR STAR INTERNATIONAL INC. (p & d)—C-23
GARDEN MARKETING ASSOCIATES (p & d)—C-23
GOTHAM COMMUNICATIONS (p)—C-24
THE ART GREENFIELD CO. (d)—C-24
GROUP W PRODUCTIONS (p & d)—C-24
HARTLEY FILM FOUNDATION INC. (d)—C-25
THOMAS HORTON ASSOCIATES (p & d)—C-25
INTERFACE PRODUCTIONS INC. (p & d)—C-26
M. A. KEMPNER INC. (d)—C-27
WALTER J. KLEIN CO. LTD. (p)—C-27
THE LATHAM FOUNDATION (p & d)—C-27
LBS COMMUNICATIONS (p & d)—C-27
MADISON PACIFIC INC. (p)—C-28
MCA TV (div. of MCA Inc.) (p)—C-29
MEDIA HOME ENTERTAINMENT INC. (d)—C-29
MENNONITE MEDIA SERVICES (p & d)—C-29
MULTIMEDIA ENTERTAINMENT (p & d)—C-30
NEW CENTURY TELECOMMUNICATIONS (d)—C-31
NOVA COMMUNICATIONS (p)—C-31
ORBIS COMMUNICATIONS INC. (d)—C-32
PANTOMIME PICTURES INC. (p)—C-32
TOM PARKER MOTION PICTURE DISTRIBUTION & PRODUCTION (p & d)—C-32
PEARSON INTERNATIONAL INC. (d)—C-33
PLAYERS APC INC. (d)—C-33
PRECISION MARKETING ASSOCIATES (p & d)—C-33
RIVIERA PRODUCTIONS (p)—C-34
DAN ROBINSON BROADCASTING (d)—C-34
ROCK SOLID PRODUCTIONS (p)—C-34
RICHARD H. ROFFMAN ASSOCIATES (p)—C-34
GLENN ROLAND FILMS (p & d)—C-34
ROYCE HART COMMUNICATIONS (p)—C-65
SATCORP/CAMPUS NETWORK INC. (p & d)—C-35
SCOTT COMMUNICATIONS INC. (p)—C-35
SFM MEDIA CORP. (d)—C-35
STERLING PRODUCTIONS LTD. (p)—C-36
MARTHA STUART COMMUNICATIONS INC. (p & d)—C-36
SYNDICATE SERVICES INC (d)—C-37
TAPE-FILM INDUSTRIES (d)—C-37
TRAV (Television, Radio & Audio-Visuals) (p)—C-38
TURNER PROGRAM SERVICES (d)—C-38
UNIVERSAL TELEVISION (p)—C-39
UPA PRODUCTIONS OF AMERICA (d)—C-39
U.S. CHAMBER OF COMMERCE (p & d)—C-39
USTV (p & d)—C-39
VITT MEDIA INTERNATIONAL INC. (d)—C-40
WCN PRODUCTIONS (p & d)—C-41
WNETH/THIRTEEN (Educational Bestg. Corp.) (p)—C-41
WOLD COMMUNICATIONS INC. (d)—C-67
WORLDVISION ENTERPRISES INC. (d)—C-43

0610-0120

—audio

ABN/ASSOCIATED BROADCAST NEWS NETWORK (p & d)—C-43
ADS AUDIO VISUAL PRODUCTIONS INC. (p & d)—C-13
ADVERTISERS BROADCASTING CO. (p)—C-13
ASSOCIATED PRESS (p & d)—C-44
BERT ELLIOTT SOUND INC. (p)—C-21
BONNEVILLE MEDIA COMMUNICATIONS (p & d)—C-16
BROADCAST AUTOMATION INC. (p & d)—C-74
BROADCAST NEWS LTD. (p & d)—C-44
CATZEL, THOMAS & ASSOCIATES (p)—C-17
THE CHRISTOPHERS INC. (p & d)—C-17
CHURCH FEDERATION OF GREATER INDIANAPOLIS INC. (d)—C-17

- CHURCH OF THE NAZARENE (p & d)—C-17
 THOMAS CRAVEN FILM CORP. (p)—C-19
 CTV TELEVISION NETWORK (d)—C-19
 DAP TV ASSOCIATES (p)—C-20
 THE DURASELL CORP. (p & d)—C-21
 KAMEN AUDIO PRODUCTIONS INC. (p)—C-27
 M. A. KEMPNER INC. (p)—C-27
 WALTER J. KLEIN CO. LTD. (p)—C-27
 EDDY MANSON PRODUCTIONS
 INC./MARGERY MUSIC INC. (p)—C-28
 NAVY OFFICES OF INFORMATION (01-30)
 (d)—C-31
 NBC ENTERPRISES INC. (p & d)—C-31
 PUNCH FILMS INC. (p)—C-33
 ROCK SOLID PRODUCTIONS (p)—C-34
 RICHARD H. ROFFMAN ASSOCIATES
 (p)—C-34
 GLENN ROLAND FILMS (p & d)—C-34
 SACRED HEART PROGRAM INC. (p &
 d)—C-35
 JOSEPH SIEGMAN INC. (p)—C-35
 TANNEBRINGROSE ASSOC. INC. (p)—C-37
TAPE-FILM INDUSTRIES (d)—C-37
 TECHNISONIC STUDIOS INC. (p)—C-37
 TEMPO ENTERPRISES INC. (d)—C-37
 TRAV (Television, Radio & Audio-Visuals)
 (p)—C-38
 TUESDAY PRODUCTIONS (p)—C-38
 TURNER PROGRAM SERVICES (d)—C-38
 TV SPORTS SCENE INC. (p & d)—C-38
 UNIVERSITY OF MICHIGAN MEDIA
 RESOURCES CENTER (p & d)—C-39
VIACOM INTERNATIONAL INC. (d)—C-39
 WOLD COMMUNICATIONS INC. (d)—C-67
- 0610-0140**
 —children's
- ABN/ASSOCIATED BROADCAST NEWS NET-
 WORK (p & d)—C-43
 ACAMA FILMS (d)—C-13
 ADS AUDIO VISUAL PRODUCTIONS INC. (p
 & d)—C-13
 AGENCY FOR INSTRUCTIONAL TECHNOLOGY
 (p & d)—C-13
 ALAN ENTERPRISES INC. (d)—C-13
 JOHN E. ALLEN INC. (d)—C-14
 ANIMART FX (p)—C-14
 ASN TELEVISION NETWORK (p)—C-14
 ATI VIDEO ENTERPRISES INC. (p)—C-14
 ATKINSON FILM-ARTS LTD. (p & d)—C-14
 ATLANTIC COMMUNICATIONS GROUP (p &
 d)—C-56
 ATLANTIC COMMUNICATIONS GROUP (p &
 d)—C-14
 ATLANTIC ENTERTAINMENT GROUP (p &
 d)—C-14
 BANDELIER INC. (p & d)—C-15
 BARR FILMS (p & d)—C-15
 BERT ELLIOTT SOUND INC. (p)—C-21
 BEST FILM & VIDEO CORP. (p & d)—C-15
 BIJOU PRODUCTIONS (p & d)—C-16
 BONNEVILLE MEDIA COMMUNICATIONS (p
 & d)—C-16
 BRAVERMAN PRODUCTIONS INC. (p)—C-16
 BUZZCO ASSOCIATES INC. (p)—C-16
 CABLE FILMS & CABLE VIDEO (d)—C-16
 CATZEL, THOMAS & ASSOCIATES (p)—C-17
 CB COMMUNICATION INC. (d)—C-58
 CBC ENTERPRISES (d)—C-17
 CC STUDIOS INC. (p & d)—C-17
 CHRISTIAN TELEVISION NETWORK (p &
 d)—C-17
 THE CHRISTOPHERS INC. (p & d)—C-17
 CHURCH FEDERATION OF GREATER IN-
 DIANAPOLIS INC. (d)—C-17
 CINEMA SERVICES INC. (d)—C-18
 DICK CLARK CO. INC. (p)—C-18
 COE FILM ASSOCIATES INC. (d)—C-18
 COLUMBIA PICTURES INTERNATIONAL
 CORP. (p & d)—C-18
 COMMUNICATIONS RESOURCES L.P. (p &
 d)—C-19
 COMSAT VIDEO ENTERPRISES (d)—C-58
 WILLIAM L. COOPER PRODUCTIONS INC.
 (p)—C-19
- CORAL INTERNATIONAL TV (d)—C-19
 CORI FILMS INTERNATIONAL (d)—C-19
 THOMAS CRAVEN FILM CORP. (p)—C-19
 CREATIVE PROGRAMMING INC. (p)—C-19
 CTV TELEVISION NETWORK (d)—C-19
 D & R ANIMATION (p)—C-20
 DAP TV ASSOCIATES (p)—C-20
 DFS PROGRAM EXCHANGE (d)—C-20
 WALT DISNEY PICTURES (p & d)—C-20
 ENTERTAINMENT PROGRAMMING SERVICES
 LTD. (d)—C-21
 EXCEL TELEMEDIA INTERNATIONAL CORP.
 (p & d)—C-21
 FIELD VIDEOFAX (p)—C-22
 FILMATION STUDIOS (Div. of Group W Pro-
 ductions) (p & d)—C-22
FILMFAIR (p)—C-22
 FILMFAIR COMMUNICATIONS (p & d)—C-22
 FILMS AFIELD (p & d)—C-22
 FILMS AROUND THE WORLD INC. (d)—C-22
 FILMS FOR EDUCATORS/FILMS FOR TELEVI-
 SION (p & d)—C-22
 FILMS INC. (div. of Public Media Inc.)
 (d)—C-22
 FINE ARTS PRODUCTIONS INC. (p & d)—C-22
 FORMAN PRODUCTIONS INC. (p)—C-23
 FOUR STAR INTERNATIONAL INC. (d)—C-23
 FOX/LORBER ASSOCIATES (d)—C-23
 FREMANTLE INTERNATIONAL INC. (d)—C-23
 GLOBAL VIDEO COMMUNICATIONS CORP. (p
 & d)—C-23
 THE SAMUEL GOLDWYN TELEVISION CO.
 (d)—C-24
 GRANADA TELEVISION INTERNATIONAL LTD.
 (d)—C-24
 SHERRY GRANT ENTERPRISES INC. (p &
 d)—C-24
 THE ART GREENFIELD CO. (d)—C-24
 GROUP W PRODUCTIONS (p & d)—C-24
 LARRY HARMON PICTURES CORP. (p &
 d)—C-25
 HARMONY GOLD USA INC. (p)—C-25
 THOMAS HORTON ASSOCIATES (p &
 d)—C-25
 IMAGICOM PRODUCTIONS INC. (p)—C-25
 INTERFACE PRODUCTIONS INC. (p &
 d)—C-26
 INTERNATIONAL TELE-FILM ENTERPRISES
 LTD. (d)—C-26
 ITC ENTERTAINMENT (d)—C-26
 J.E.D. PRODUCTIONS CORP. (p & d)—C-26
 GORDON JONES PROGRAMMING (d)—C-26
 JRD PRODUCTIONS (p)—C-26
 M. A. KEMPNER INC. (d)—C-27
 KING WORLD PRODUCTIONS (d)—C-27
 WALTER J. KLEIN CO. LTD. (p)—C-27
 THE LATHAM FOUNDATION (p & d)—C-27
 LBS COMMUNICATIONS (p & d)—C-27
 LeSEA BROADCASTING NETWORK (p)—C-27
 MADISON PACIFIC INC. (p)—C-28
 MAJOR LEAGUE BASEBALL PRODUCTIONS
 (p)—C-28
 MCA TV INTERNATIONAL (d)—C-29
 MEDIA HOME ENTERTAINMENT INC.
 (d)—C-29
 MEDIACAST TELEVISION ENTERTAINMENT
 (p)—C-29
 MG/PERIN INC. (p & d)—C-30
 MULLER MEDIA INC. (d)—C-30
 MULTIMEDIA ENTERTAINMENT (p & d)—C-30
 NBC ENTERPRISES INC. (p & d)—C-31
 NBC INTERNATIONAL LTD. (d)—C-31
 NEW CENTURY TELECOMMUNICATIONS
 (d)—C-31
 NEW ZOO REVUE (p)—C-31
 NOVA COMMUNICATIONS (p)—C-31
 OREIS COMMUNICATIONS INC. (d)—C-32
 TOM PARKER MOTION PICTURE DISTRIBU-
 TION & PRODUCTION (p)—C-32
 PEARSON INTERNATIONAL INC. (d)—C-33
 PHOENIX/BFA FILMS & VIDEO INC (p &
 d)—C-33
 PRODUCER SERVICES GROUP INC. (d)—C-33
 PUNCH FILMS INC. (p)—C-33
 PYRAMID FILMS CORP. (p & d)—C-33
 RADIO & TELEVISION PACKAGERS INC. (p &
 d)—C-34
 RICHSHER PRODUCTIONS LTD. (p)—C-34
- ROCK SOLID PRODUCTIONS (p)—C-34
 RICHARD H. ROFFMAN ASSOCIATES
 (p)—C-34
 GLENN ROLAND FILMS (p & d)—C-34
 SCANLINE VIDEO (p)—C-35
 SCOTT COMMUNICATIONS INC. (p)—C-35
 SFM MEDIA CORP. (d)—C-35
SILVERBACH-LAZARUS GROUP (d)—C-35
 STERLING PRODUCTIONS LTD. (p)—C-36
 MARTHA STUART COMMUNICATIONS INC. (p
 & d)—C-36
 SYNDICATE SERVICES INC (d)—C-37
 D. L. TAFFNER LTD. (d)—C-37
TAPE-FILM INDUSTRIES (d)—C-37
 TECHNISONIC STUDIOS INC. (p)—C-37
 TELEVISION INTERAMERICANA S.A.
 (d)—C-37
 TELEVISION INTERAMERICANA S.A.
 (d)—C-66
 TRAV (Television, Radio & Audio-Visuals)
 (p)—C-38
 TUESDAY PRODUCTIONS (p)—C-38
 TV SPORTS SCENE INC. (p & d)—C-38
 TWENTY-FIRST CENTURY DISTRIBUTION
 (d)—C-39
 UNIVERSAL TELEVISION (p)—C-39
 UNIVERSITY OF MICHIGAN MEDIA
 RESOURCES CENTER (d)—C-39
 UPA PRODUCTIONS OF AMERICA (p &
 d)—C-39
VIACOM INTERNATIONAL INC. (d)—C-39
 VIDEO WEST (p & d)—C-40
 VISUAL PRODUCTIONS '80 LTD. (p &
 d)—C-40
 VITT MEDIA INTERNATIONAL INC. (d)—C-40
 WARNER BROS. TELEVISION DISTRIBUTION
 (p & d)—C-40
 WEISS GLOBAL ENTERPRISES (p & d)—C-41
 WESTERN INSTRUCTIONAL TELEVISION (p
 & d)—C-41
 WESTERN VIDEO SYSTEMS (p)—C-41
 WESTON WOODS STUDIOS INC. (p &
 d)—C-41
 WINDSOR TOTAL VIDEO INC. (p)—C-41
 WNET/THIRTEEN (Educational Bestg. Corp.)
 (p)—C-41
 WOLD COMMUNICATIONS INC. (d)—C-67
 WORLD EVENTS PRODUCTIONS LTD.
 (d)—C-43
WORLDVISION ENTERPRISES INC. (d)—C-43
 Y&R PROGRAM SERVICES (p & d)—C-43
- 0610-0160**
 —commercials
- ABN/ASSOCIATED BROADCAST NEWS NET-
 WORK (p & d)—C-43
 ACADEMY FILM PRODUCTIONS INC.
 (p)—C-13
 ADS AUDIO VISUAL PRODUCTIONS INC. (p
 & d)—C-13
 ADVERTISERS BROADCASTING CO. (p)—C-13
 AILES COMMUNICATIONS INC. (p)—C-13
 JOHN E. ALLEN INC. (d)—C-14
 ANIMART FX (p)—C-14
 ASN TELEVISION NETWORK (p)—C-14
 ATLANTIC COMMUNICATIONS GROUP (p &
 d)—C-56
 ATLANTIC VIDEO INC. (p)—C-14
 AUDIO-TV FEATURES INC. (p & d)—C-15
 BANDELIER INC. (p & d)—C-15
 BERT ELLIOTT SOUND INC. (p)—C-21
 BLTV (p)—C-16
 BONNEVILLE MEDIA COMMUNICATIONS (p
 & d)—C-16
 BRAVERMAN PRODUCTIONS INC. (p)—C-16
 BILL BURRUD PRODUCTIONS (p)—C-16
 BUZZCO ASSOCIATES INC. (p)—C-16
 CATALYST PRODUCTION SERVICES (p)—C-17
 CATZEL, THOMAS & ASSOCIATES (p)—C-17
 CHRISTIAN TELEVISION NETWORK (p)—C-17
 CINECRAFT INC. (p & d)—C-18
 CINEMA SERVICES INC. (d)—C-18
 COAST SPECIAL EFFECTS (p)—C-18
 COMMUNICATIONS RESOURCES L.P. (p &
 d)—C-19
- COMPRO (p)—C-19
 THOMAS CRAVEN FILM CORP. (p)—C-19
 CREATIVE PROGRAMMING INC. (p)—C-19
 CTV TELEVISION NETWORK (d)—C-19
 CUSTOM FILMS/VIDEO INC. (p)—C-20
 CYCLE SAT (p & d)—C-20
 HAL DENNIS PRODUCTIONS (d)—C-20
 JERRY DEKTER PRODUCTIONS INC.
 (p)—C-20
 DEXTER, DRYER & LAI (p)—C-20
 MICHAEL DUNN PRODUCTIONS (p)—C-21
 EUE/SCREEN GEMS (p)—C-21
 EYE CONTACT INC (p)—C-22
 FIELD VIDEOFAX (p)—C-22
 FILM TREE (p)—C-22
 FILMACK STUDIOS (p)—C-22
FILMFAIR (p)—C-22
 FILMS FOR EDUCATORS/FILMS FOR TELEVI-
 SION (p)—C-22
 FIRST CHICAGO TELEMEDIA SERVICES
 (s)—C-23
 FORMAN PRODUCTIONS INC. (p)—C-23
 GANNETT PRODUCTION SERVICES/KUSA-TV
 (p)—C-23
 FRANK GARI PRODUCTIONS INC. (p)—C-23
 GLOBAL VIDEO COMMUNICATIONS CORP.
 (p)—C-23
 JEFF GOLD PRODUCTIONS INC. (p &
 d)—C-24
 GROUP ONE (p)—C-24
 LARRY HARMON PICTURES CORP. (p &
 d)—C-25
 IMAGICOM PRODUCTIONS INC. (p)—C-25
 INTERFACE PRODUCTIONS INC. (p &
 d)—C-26
 JRD PRODUCTIONS (p)—C-26
 K & H PRODUCTIONS INC. (p)—C-26
 KAMEN AUDIO PRODUCTIONS INC. (p)—C-27
 KINETIC DESIGN SYSTEMS LTD. (p)—C-27
 GENE LESTER PRODUCTIONS (d)—C-27
 LINEMAN FILM (p)—C-28
 LOEBEL PRODUCTIONS (p)—C-28
 LOOK & CO. (p)—C-28
 MADISON INTERNATIONAL GROUP INC.
 (p)—C-28
 MAJOR LEAGUE BASEBALL PRODUCTIONS
 (p)—C-28
 EDDY MANSON PRODUCTIONS
 INC./MARGERY MUSIC INC. (p)—C-28
 MAYSLES FILMS INC. (p)—C-29
 MCGUANE STUDIO INC. (p)—C-29
 MINCEY PRODUCTIONS (p)—C-30
 NEW VISIONS INC. (p & d)—C-31
 NTL FILMS INC. (p & d)—C-31
 NORTHWEST MOBILE TELEVISION (p)—C-31
 PANTOMIME PICTURES INC. (p)—C-32
 PICTURE MUSIC INTERNATIONAL (p &
 d)—C-33
 PLAYERS APC INC. (d)—C-33
 QUARTET FILMS INC. (p)—C-34
 ROCK SOLID PRODUCTIONS (p)—C-34
 RICHARD H. ROFFMAN ASSOCIATES
 (p)—C-34
 GLENN ROLAND FILMS (p & d)—C-34
 ROYCE HARR COMMUNICATIONS (p)—C-65
 SAGE ENTERTAINMENT ENTERPRISES CORP.
 (p)—C-35
 SCANLINE VIDEO (p)—C-35
 SCOTT COMMUNICATIONS INC. (p)—C-35
 SHIELD PRODUCTIONS INC. (p)—C-35
 62nd STREET PRODUCTIONS (p)—C-35
 SKOCOM INC. (p)—C-36
 SKAGGS TELECOMMUNICATIONS SERVICES
 (p)—C-36
 RICK SPALLA VIDEO PRODUCTIONS (p &
 d)—C-36
 HAL STEIN'S COMPASS PRODUCTIONS
 (p)—C-38
 STERLING PRODUCTIONS LTD. (p)—C-36
 STONE/MANSFIELD (p & d)—C-36
 HACK SWAIN PRODUCTIONS INC. (p)—C-36
 TANNEBRINGROSE ASSOC. INC. (p)—C-37
TAPE-FILM INDUSTRIES (d)—C-37
 TECHNISONIC STUDIOS INC. (p)—C-37
 THE TELEVISION DISTRIBUTION CO. INC.
 (p)—C-37
 TELEVISION SYNDICATIONS (p)—C-37
 TRANSATLANTIC VIDEO (p)—C-38

SERVICES—0600

TRAV (Television, Radio & Audio-Visuals) (p)—C-38
 TUESDAY PRODUCTIONS (p)—C-38
 TV SPORTS SCENE INC. (p & d)—C-38
 UPA PRODUCTIONS OF AMERICA (p & d)—C-39
VIACOM INTERNATIONAL INC. (d)—C-39
 VIDEO WEST (p & d)—C-40
 VIDEOWORKS (p & d)—C-40
 VISUAL PRODUCTIONS '80 LTD. (p)—C-40
 VORKAPICH/LIPSON INC. (p)—C-40
 WESTERN VIDEO SYSTEMS (p)—C-41
 WINDSOR TOTAL VIDEO INC. (p)—C-41
 WOLD COMMUNICATIONS INC. (d)—C-67

0610-0180

—documentaries

ABN/ASSOCIATED BROADCAST NEWS NETWORK (p & d)—C-43
 ACADEMY FILM PRODUCTIONS INC. (p)—C-13
 ACAMA FILMS (d)—C-13
 ACES COMMUNICATIONS INC. (p)—C-13
 ALAN ENTERPRISES INC. (d)—C-13
 JOHN E. ALLEN INC. (d)—C-14
 ANIFORMS INC. (p)—C-14
 ANIMART FX (p & d)—C-14
 ARMY & AIR FORCE HOMETOWN NEWS CENTER (p & d)—C-44
 ASN TELEVISION NETWORK (p)—C-14
 AUDIO-TV FEATURES INC. (p)—C-15
 BARR FILMS (p & d)—C-15
 BERT ELLIOTT SOUND INC. (p)—C-21
 THE BIG FIGHTS INC. (p & d)—C-16
 BIJOU PRODUCTIONS (p & d)—C-16
 BLTV (p)—C-16
 BONNEVILLE MEDIA COMMUNICATIONS (p & d)—C-16
 BRAVERMAN PRODUCTIONS INC. (p)—C-16
 BILL BURRUD PRODUCTIONS (p)—C-16
 CABLE FILMS & CABLE VIDEO (d)—C-16
 STEVE CAMPUS PRODUCTIONS INC. (p)—C-16
 CATALYST PRODUCTION SERVICES (p)—C-17
 CATZEL, THOMAS & ASSOCIATES (p)—C-17
 CB COMMUNICATION INC. (d)—C-58
 CBC ENTERPRISES (d)—C-17
 CINECRAFT INC. (p & d)—C-18
 CINEMA SERVICES INC. (d)—C-18
 COE FILM ASSOCIATES INC. (d)—C-18
 COMMUNICATIONS RESOURCES L.P. (p & d)—C-19
 CONSULATE GENERAL OF THE NETHERLANDS (d)—C-19
 WILLIAM L. COOPER PRODUCTIONS INC. (p)—C-19
 CORI FILMS INTERNATIONAL (d)—C-19
 THOMAS CRAVEN FILM CORP. (p)—C-19
 CREATIVE PROGRAMMING INC. (p)—C-19
 CTV TELEVISION NETWORK (d)—C-19
 CUSTOM FILMS/VIDEO INC. (p)—C-20
 CYCLE SAT (p & d)—C-20
 DAP TV ASSOCIATES (p)—C-20
 HAL DENNIS PRODUCTIONS (d)—C-20
 DREW ASSOCIATES INC. (p)—C-20
 MICHAEL DUNN PRODUCTIONS (p)—C-21
 ENTERTAINMENT PROGRAMMING SERVICES LTD. (d)—C-21
 EXCEL TELEMEDIA INTERNATIONAL CORP. (d)—C-21
 EYE CONTACT INC. (p)—C-22
 FIELD VIDEOfAX (p)—C-22
 FILM TREE (p)—C-22
 FILMFAIR COMMUNICATIONS (p & d)—C-22
 FILMS AFIELD (p & d)—C-22
 FILMS AROUND THE WORLD INC. (d)—C-22
 FILMS FOR EDUCATORS/FILMS FOR TELEVISION (p & d)—C-22
 FILMS INC. (div. of Public Media Inc.) (d)—C-22
 FINE ARTS PRODUCTIONS INC. (p & d)—C-22
 FIRST CHICAGO TELEMEDIA SERVICES (s)—C-23
 FORMAN PRODUCTIONS INC. (p)—C-23

FOUR STAR INTERNATIONAL INC. (p & d)—C-23
 FOX/LORBER ASSOCIATES (d)—C-23
 FREMANTLE INTERNATIONAL INC. (d)—C-23
 GANNETT PRODUCTION SERVICES/KUSA-TV (d)—C-23
 GLOBAL VIDEO COMMUNICATIONS CORP. (p)—C-23
 JEFF GOLD PRODUCTIONS INC. (p & d)—C-24
 THE SAMUEL GOLDWYN TELEVISION CO. (d)—C-24
 GOTHAM COMMUNICATIONS (p)—C-24
 GOULD ENTERTAINMENT CORP. (p & d)—C-24
 GRANADA TELEVISION INTERNATIONAL LTD. (d)—C-24
 SHERRY GRANT ENTERPRISES INC. (p & d)—C-24
 GRAY-SCHWARTZ ENTERPRISES INC. (d)—C-24
 THE ART GREENFIELD CO. (d)—C-24
 SHERMAN GRINBERG FILM LIBRARIES INC. (p)—C-24
 LARRY HARMON PICTURES CORP. (d)—C-25
 HARTLEY FILM FOUNDATION INC. (d)—C-25
 THOMAS HORTON ASSOCIATES (p & d)—C-25
 INTERFACE PRODUCTIONS INC. (p & d)—C-26
 INTERNATIONAL TELE-FILM ENTERPRISES LTD. (d)—C-26
 INTERNATIONAL TREASURES (d)—C-26
 ITC ENTERTAINMENT (d)—C-26
 J.E.D. PRODUCTIONS CORP. (p & d)—C-26
 GORDON JONES PROGRAMMING (d)—C-26
 K & H PRODUCTIONS INC. (p)—C-26
 KAMEN AUDIO PRODUCTIONS INC. (p)—C-27
 M. A. KEMPNER INC. (d)—C-27
 KINETIC DESIGN SYSTEMS LTD. (p)—C-27
 KING WORLD PRODUCTIONS (d)—C-27
 WALTER J. KLEIN CO. LTD. (p)—C-27
 THE LATHAM FOUNDATION (p & d)—C-27
 LAWREN PRODUCTIONS INC. (d)—C-27
 LBS COMMUNICATIONS (p & d)—C-27
 GENE LESTER PRODUCTIONS (d)—C-27
 L.I. TV-NEWS (d)—C-44
 HAL LINKER PRODUCTIONS (p)—C-28
 LIONHEART TELEVISION INTERNATIONAL (p & d)—C-28
 LOEBEL PRODUCTIONS (p)—C-28
 LONDON TELEVISION SERVICE (p & d)—C-28
 MADISON INTERNATIONAL GROUP INC. (p)—C-28
 MADISON PACIFIC INC. (p)—C-28
 MAJOR LEAGUE BASEBALL PRODUCTIONS (p)—C-28
 MARATHON INTERNATIONAL PRODUCTIONS (p & d)—C-28
 MAYSLES FILMS INC. (p & d)—C-29
 McGUANE STUDIO INC. (p)—C-29
 MEDIA HOME ENTERTAINMENT INC. (d)—C-29
 MEDIACAST TELEVISION ENTERTAINMENT (p)—C-29
 MSS (MODERN SATELLITE SERVICES) (d)—C-30
 MULLER MEDIA INC. (d)—C-30
 NBC ENTERPRISES INC. (p & d)—C-31
 NBC INTERNATIONAL LTD. (d)—C-31
 NEW CENTURY TELECOMMUNICATIONS (d)—C-31
 NEW VISIONS INC. (p & d)—C-31
 NFL FILMS INC. (p & d)—C-31
 NOVA COMMUNICATIONS (p)—C-31
 ORBIS COMMUNICATIONS INC. (d)—C-32
 PARROT COMMUNICATIONS INC. (p)—C-32
 PBS VIDEO (d)—C-32
 PEARSON INTERNATIONAL INC. (d)—C-33
 PHOENIX/BFA FILMS & VIDEO INC (d)—C-33
 PLAYERS APC INC. (d)—C-33
 POINT OF VIEW PRODUCTIONS (p & d)—C-33
 PRODUCER SERVICES GROUP INC. (d)—C-33
 PYRAMID FILMS CORP. (p & d)—C-33
 RICHSHER PRODUCTIONS LTD. (p)—C-34
 ROCK SOLID PRODUCTIONS (p)—C-34

RICHARD H. ROFFMAN ASSOCIATES (p)—C-34
 GLENN ROLAND FILMS (p & d)—C-34
 SACRED HEART PROGRAM INC. (p & d)—C-35
 SAGE ENTERTAINMENT ENTERPRISES CORP. (p)—C-35
 SCANLINE VIDEO (d)—C-35
 SCOTT COMMUNICATIONS INC. (p)—C-35
 SFM MEDIA CORP. (d)—C-35
SILVERBACH-LAZARUS GROUP (p & d)—C-35
 SKAGGS TELECOMMUNICATIONS SERVICES (p)—C-36
 RICK SPALLA VIDEO PRODUCTIONS (p & d)—C-36
 STERLING PRODUCTIONS LTD. (p)—C-36
 MARTHA STUART COMMUNICATIONS INC. (p & d)—C-36
 HACK SWAIN PRODUCTIONS INC. (p)—C-36
 SYNDICATE SERVICES INC (d)—C-37
TAPE-FILM INDUSTRIES (d)—C-37
 TECHNISONIC STUDIOS INC. (p)—C-37
 TELE-MISSIONS INTERNATIONAL INC. (p & d)—C-37
 TELEVISION INTERAMERICANA S.A. (d)—C-37
 TELEVISION INTERAMERICANA S.A. (d)—C-66
 TRANSATLANTIC VIDEO (p)—C-38
 TRAV (Television, Radio & Audio-Visuals) (p)—C-38
 TURNER PROGRAM SERVICES (d)—C-38
 TV SPORTS SCENE INC. (p & d)—C-38
 UCVideo (d)—C-39
 UNIVERSITY OF MICHIGAN MEDIA RESOURCES CENTER (p & d)—C-39
 UPA PRODUCTIONS OF AMERICA (d)—C-39
VIACOM INTERNATIONAL INC. (d)—C-39
 VIDEO WEST (p)—C-40
 VIDEOWORKS (p & d)—C-40
 VITT MEDIA INTERNATIONAL INC. (d)—C-40
 VORKAPICH/LIPSON INC. (p)—C-40
 WARNER BROS. TELEVISION DISTRIBUTION (p & d)—C-40
 WCN PRODUCTIONS (p & d)—C-41
 WEISS GLOBAL ENTERPRISES (p & d)—C-41
 WESTERN VIDEO SYSTEMS (p)—C-41
 WESTON WOODS STUDIOS INC. (p & d)—C-41
 WINDSOR TOTAL VIDEO INC. (p)—C-41
 WOLD COMMUNICATIONS INC. (d)—C-67
WORLDVISION ENTERPRISES INC. (d)—C-43
 WORLDWIDE TELEVISION NEWS (d)—C-44
 WTTW CHANNEL 11/ENTERPRISES GROUP (p & d)—C-43
 Y&R PROGRAM SERVICES (p & d)—C-43

0610-0200

—educational

ABN/ASSOCIATED BROADCAST NEWS NETWORK (p & d)—C-43
 ACADEMY FILM PRODUCTIONS INC. (p)—C-13
 ADS AUDIO VISUAL PRODUCTIONS INC. (p & d)—C-13
 AGENCY FOR INSTRUCTIONAL TECHNOLOGY (p & d)—C-13
 JOHN E. ALLEN INC. (d)—C-14
 ANIFORMS INC. (p)—C-14
 ANIMART FX (p)—C-14
 KAY ARNOLD GROUP (p & d)—C-14
 ASN TELEVISION NETWORK (p)—C-14
 ASSOCIATED PRESS (p & d)—C-44
 ATLANTIC COMMUNICATIONS GROUP (p & d)—C-56
 ATLANTIC COMMUNICATIONS GROUP (p & d)—C-14
 ATLANTIC VIDEO INC. (p)—C-14
 AUSTRALIAN FILM COMMISSION (d)—C-15
 BARR FILMS (p & d)—C-15
 BERT ELLIOTT SOUND INC. (p)—C-21
 BEST FILM & VIDEO CORP. (p & d)—C-15
 BIJOU PRODUCTIONS (p & d)—C-16
 BLTV (p)—C-16

BONNEVILLE MEDIA COMMUNICATIONS (p & d)—C-16
 BUZZCO ASSOCIATES INC. (p)—C-16
 CABLE FILMS & CABLE VIDEO (d)—C-16
 STEVE CAMPUS PRODUCTIONS INC. (p)—C-16
 CATALYST PRODUCTION SERVICES (p)—C-17
 CATZEL, THOMAS & ASSOCIATES (p)—C-17
 CB COMMUNICATION INC. (d)—C-58
 CBC ENTERPRISES (d)—C-17
 CC STUDIOS INC. (p & d)—C-17
 THE CHRISTOPHERS INC. (p & d)—C-17
 CHURCH OF THE NAZARENE (p & d)—C-17
 CINECRAFT INC. (p & d)—C-18
 CINEMA SERVICES INC. (d)—C-18
 COE FILM ASSOCIATES INC. (d)—C-18
 COLUMBIA PICTURES INTERNATIONAL CORP. (p & d)—C-18
 COMMUNICATIONS RESOURCES L.P. (p & d)—C-19
 CONTINENTAL FILM PRODUCTIONS CORP. (p)—C-19
 WILLIAM L. COOPER PRODUCTIONS INC. (p)—C-19
 CORAL INTERNATIONAL TV (d)—C-19
 THOMAS CRAVEN FILM CORP. (p)—C-19
 CREATIVE PROGRAMMING INC. (p)—C-19
 CTV TELEVISION NETWORK (d)—C-19
 WILLIAM KENNETH CUMMING & ASSOCIATES (p)—C-59
 CUSTOM FILMS/VIDEO INC. (p)—C-20
 CYCLE SAT (p & d)—C-20
 D & R ANIMATION (p)—C-20
 DAP TV ASSOCIATES (p)—C-20
 HAL DENNIS PRODUCTIONS (d)—C-20
 D4 FILM STUDIOS INC. (d)—C-20
 DFS PROGRAM EXCHANGE (d)—C-20
 DREW ASSOCIATES INC. (p)—C-20
 CAL DUNN STUDIOS INC. (p)—C-21
 MICHAEL DUNN PRODUCTIONS (p)—C-21
 THE DURASSELL CORP. (p & d)—C-21
 ENTERTAINMENT PROGRAMMING SERVICES LTD. (d)—C-21
 EXCEL TELEMEDIA INTERNATIONAL CORP. (d)—C-21
 EYE CONTACT INC. (p)—C-22
 FIELD VIDEOfAX (p)—C-22
 FILMACK STUDIOS (p)—C-22
 FILMFAIR (p & d)—C-22
 FILMFAIR COMMUNICATIONS (p & d)—C-22
 FILMS FOR EDUCATORS/FILMS FOR TELEVISION (p & d)—C-22
 FILMS INC. (div. of Public Media Inc.) (d)—C-22
 FINE ARTS PRODUCTIONS INC. (p & d)—C-22
 FORMAN PRODUCTIONS INC. (p)—C-23
 FREMANTLE INTERNATIONAL INC. (d)—C-23
 GANNETT PRODUCTION SERVICES/KUSA-TV (d)—C-23
 GLOBAL VIDEO COMMUNICATIONS CORP. (p)—C-23
 JEFF GOLD PRODUCTIONS INC. (p)—C-24
 GOTHAM COMMUNICATIONS (p)—C-24
 GOULD ENTERTAINMENT CORP. (d)—C-24
 GRANADA TELEVISION INTERNATIONAL LTD. (d)—C-24
 SHERRY GRANT ENTERPRISES INC. (p & d)—C-24
 HARTLEY FILM FOUNDATION INC. (d)—C-25
 THOMAS HORTON ASSOCIATES (d)—C-25
 IMAGICOM PRODUCTIONS INC. (p)—C-25
 INTERFACE PRODUCTIONS INC. (p & d)—C-26
 INTERNATIONAL TELE-FILM ENTERPRISES LTD. (d)—C-26
 K & H PRODUCTIONS INC. (p)—C-26
 KINETIC DESIGN SYSTEMS LTD. (p)—C-27
 WALTER J. KLEIN CO. LTD. (p)—C-27
 THE LATHAM FOUNDATION (p & d)—C-27
 LAWREN PRODUCTIONS INC. (d)—C-27
 LBS COMMUNICATIONS (p & d)—C-27
 LEARN INCORPORATED (d)—C-27
 LaSEA BROADCASTING NETWORK (p)—C-27
 GENE LESTER PRODUCTIONS (d)—C-27
 LONDON TELEVISION SERVICE (p & d)—C-28
 MADISON INTERNATIONAL GROUP INC. (p)—C-28
 MADISON PACIFIC INC. (p)—C-28

MAJOR LEAGUE BASEBALL PRODUCTIONS (p)—C-28
 MARATHON INTERNATIONAL PRODUCTIONS (p & d)—C-28
 MAYSLES FILMS INC. (d)—C-29
 MCGUANE STUDIO INC. (p)—C-29
 THE MEDIA EXCHANGE INC. (d)—C-29
 MEDIA HOME ENTERTAINMENT INC. (d)—C-29
 MEDIACAST TELEVISION ENTERTAINMENT (p)—C-29
 MIGHTY MINUTE PROGRAMS (d)—C-30
 MILNER-FENWICK INC. (p & d)—C-30
 MINCEY PRODUCTIONS (p)—C-30
 MODE 2 PRODUCTIONS INC. (p)—C-30
 MSS (MODERN SATELLITE SERVICES) (d)—C-30
 NAVY OFFICES OF INFORMATION (OI-30) (d)—C-31
 NBC ENTERPRISES INC. (p & d)—C-31
 NBC INTERNATIONAL LTD. (d)—C-31
 NEW VISIONS INC. (p & d)—C-31
 NOVA COMMUNICATIONS (p)—C-31
 PANTOMIME PICTURES INC. (p)—C-32
 PBS VIDEO (d)—C-32
 PEARSON INTERNATIONAL INC. (d)—C-33
 PHOENIX/BFA FILMS & VIDEO INC (p & d)—C-33
 PLAYERS APC INC. (d)—C-33
 POINT OF VIEW PRODUCTIONS (p & d)—C-33
 PYRAMID FILMS CORP. (p & d)—C-33
 RADIO & TELEVISION PACKAGERS INC. (p & d)—C-34
 RIVIERA PRODUCTIONS (p)—C-34
 DAN ROBINSON BROADCASTING (d)—C-34
 RICHARD H. ROFFMAN ASSOCIATES (p)—C-34
 GLENN ROLAND FILMS (p & d)—C-34
 SACRED HEART PROGRAM INC. (p & d)—C-35
 SCANLINE VIDEO (p)—C-35
 SCOTT COMMUNICATIONS INC. (p)—C-35
SILVERBACH-LAZARUS GROUP (p & d)—C-35
 SIMCOM INTERNATIONAL (p)—C-35
 SKAGGS TELECOMMUNICATIONS SERVICES (p)—C-36
 RICK SPALLA VIDEO PRODUCTIONS (p & d)—C-36
 SPIRITUAL WORLD NETWORK (p & d)—C-36
 STERLING PRODUCTIONS LTD. (p)—C-36
 MARTHA STUART COMMUNICATIONS INC. (p & d)—C-36
 HACK SWAIN PRODUCTIONS INC. (p)—C-36
TAPE-FILM INDUSTRIES (d)—C-37
 TECHNISONIC STUDIOS INC. (p)—C-37
 TELE-MISSIONS INTERNATIONAL INC. (p)—C-37
 TELEVISION INTERAMERICANA S.A. (d)—C-37
 TELEVISION INTERAMERICANA S.A. (d)—C-66
 TEMPO ENTERPRISES INC. (d)—C-37
 TRAV (Television, Radio & Audio-Visuals) (p)—C-38
 TV SPORTS SCENE INC. (p & d)—C-38
 UCVideo (d)—C-39
 UNIVERSITY OF MICHIGAN MEDIA RESOURCES CENTER (p & d)—C-39
 UPA PRODUCTIONS OF AMERICA (p & d)—C-39
VIACOM INTERNATIONAL INC. (d)—C-39
 VIDEO WEST (p & d)—C-40
 VIDEOWORKS (p & d)—C-40
 VITT MEDIA INTERNATIONAL INC. (d)—C-40
 WCN PRODUCTIONS (p & d)—C-41
 WEST GLEN COMMUNICATIONS (p & d)—C-41
 WESTERN INSTRUCTIONAL TELEVISION (p & d)—C-41
 WESTERN VIDEO SYSTEMS (p)—C-41
 WESTON WOODS STUDIOS INC. (p & d)—C-41
 WINDSOR TOTAL VIDEO INC. (p)—C-41
 WNET/THIRTEEN (Educational Bcstg. Corp.) (p)—C-41
 WOLD COMMUNICATIONS INC. (d)—C-67

WORLDVISION ENTERPRISES INC. (d)—C-43
 WORLDWIDE TELEVISION NEWS (d)—C-44
 WTTW CHANNEL 11/ENTERPRISES GROUP (p & d)—C-43

0610-0220

—film programs on order

ABN/ASSOCIATED BROADCAST NEWS NETWORK (p & d)—C-43
 ADVERTISERS BROADCASTING CO. (p)—C-13
 JOHN E. ALLEN INC. (d)—C-14
 ANIFORMS INC. (p)—C-14
 ATLANTIC COMMUNICATIONS GROUP (p & d)—C-56
 ATLANTIC COMMUNICATIONS GROUP (p)—C-14
 ATLANTIC ENTERTAINMENT GROUP (p & d)—C-14
 BIJOU PRODUCTIONS (p & d)—C-16
 BUZZCO ASSOCIATES INC. (p)—C-16
 CATZEL, THOMAS & ASSOCIATES (p)—C-17
 CINECRAFT INC. (d)—C-18
 CINEMA SERVICES INC. (d)—C-18
 COMMUNICATIONS RESOURCES L.P. (p & d)—C-19
 CONSULATE GENERAL OF THE NETHERLANDS (d)—C-19
 CONTINENTAL FILM PRODUCTIONS CORP. (p)—C-19
 WILLIAM L. COOPER PRODUCTIONS INC. (p)—C-19
 THOMAS CRAVEN FILM CORP. (p)—C-19
 CTV TELEVISION NETWORK (d)—C-19
 CUSTOM FILMS/VIDEO INC. (p)—C-20
 DAP TV ASSOCIATES (p)—C-20
 D4 FILM STUDIOS INC. (d)—C-20
 DREW ASSOCIATES INC. (p)—C-20
 MICHAEL DUNN PRODUCTIONS (p)—C-21
 THE DURASELL CORP. (p & d)—C-21
FILMFAIR (p)—C-22
 FILMS AFIELD (p & d)—C-22
 FILMS FOR EDUCATORS/FILMS FOR TELEVISION (p & d)—C-22
 FILMS INC. (div. of Public Media Inc.) (d)—C-22
 THOMAS HORTON ASSOCIATES (p & d)—C-25
 JMP VIDEOCONFERENCE GROUP (p)—C-26
 JRD PRODUCTIONS (p)—C-26
 WALTER J. KLEIN CO. LTD. (p)—C-27
 GENE LESTER PRODUCTIONS (d)—C-27
 L.I. TV-NEWS (d)—C-44
 LONDON TELEVISION SERVICE (p & d)—C-28
 MADISON INTERNATIONAL GROUP INC. (p)—C-28
 EDDY MANSON PRODUCTIONS INC./MARGERY MUSIC INC. (p)—C-28
 MARATHON INTERNATIONAL PRODUCTIONS (p & d)—C-28
 MCGUANE STUDIO INC. (p)—C-29
 MILNER-FENWICK INC. (p & d)—C-30
 MSS (MODERN SATELLITE SERVICES) (d)—C-30
 MULLER MEDIA INC. (p & d)—C-30
 NEW VISIONS INC. (p & d)—C-31
 NOVA COMMUNICATIONS (p)—C-31
 PANTOMIME PICTURES INC. (p)—C-32
 PLAYERS APC INC. (d)—C-33
 RIVIERA PRODUCTIONS (p)—C-34
 GLENN ROLAND FILMS (p & d)—C-34
 JOSEPH SIEGMAN INC. (p)—C-35
 RICK SPALLA VIDEO PRODUCTIONS (p & d)—C-36
 HAL STEIN'S COMPASS PRODUCTIONS (p)—C-36
TAPE-FILM INDUSTRIES (d)—C-37
 TELE-MISSIONS INTERNATIONAL INC. (p)—C-37
 TV SPORTS SCENE INC. (p & d)—C-38
 UCVideo (d)—C-39
VIACOM INTERNATIONAL INC. (d)—C-39
 ROGER WADE PRODUCTIONS INC. (p)—C-40
 WARNER BROS. TELEVISION DISTRIBUTION (p & d)—C-40
 WCN PRODUCTIONS (p & d)—C-41

WEISS GLOBAL ENTERPRISES (p & d)—C-41
 WOLD COMMUNICATIONS INC. (d)—C-67
WORLDVISION ENTERPRISES INC. (d)—C-43

0610-0240

—film/tape spots

ABN/ASSOCIATED BROADCAST NEWS NETWORK (p & d)—C-43
 ACADEMY FILM PRODUCTIONS INC. (p)—C-13
 ADS AUDIO VISUAL PRODUCTIONS INC. (p & d)—C-13
 ADVERTISERS BROADCASTING CO. (p)—C-13
 AILES COMMUNICATIONS INC. (p)—C-13
 JOHN E. ALLEN INC. (d)—C-14
 ANIMART FX (p)—C-14
 ASN TELEVISION NETWORK (p)—C-14
 ATLANTIC COMMUNICATIONS GROUP (p & d)—C-56
 ATLANTIC COMMUNICATIONS GROUP (p)—C-14
 ATLANTIC VIDEO INC. (p)—C-14
 AUDIO-TV FEATURES INC. (p & d)—C-15
 BAJUS-JONES FILM CORP. (p)—C-15
 BANDELIER INC. (p & d)—C-15
 ROBERT BARON & ASSOCIATES (p & d)—C-15
 BERT ELLIOTT SOUND INC. (p)—C-21
 BLTV (p)—C-16
 BONNEVILLE MEDIA COMMUNICATIONS (p & d)—C-16
 BRAVERMAN PRODUCTIONS INC. (p)—C-16
 BILL BURRUD PRODUCTIONS (p)—C-16
 BUZZCO ASSOCIATES INC. (p)—C-16
 CATALYST PRODUCTION SERVICES (p)—C-17
 CATZEL, THOMAS & ASSOCIATES (p)—C-17
 CHRISTIAN TELEVISION NETWORK (p & d)—C-17
 CINECRAFT INC. (p & d)—C-18
 CINEMA SERVICES INC. (d)—C-18
 CINETUDES FILM PRODUCTIONS LTD. (p)—C-18
 COAST SPECIAL EFFECTS (p)—C-18
 COMPRO (p)—C-19
 THOMAS CRAVEN FILM CORP. (p)—C-19
 CREATIVE PROGRAMMING INC. (p)—C-19
 CTV TELEVISION NETWORK (d)—C-19
 CUSTOM FILMS/VIDEO INC. (p)—C-20
 DREW ASSOCIATES INC. (p)—C-20
 CAL DUNN STUDIOS INC. (p)—C-21
 MICHAEL DUNN PRODUCTIONS (p)—C-21
 EYE CONTACT INC. (p)—C-22
 FILMACK STUDIOS (p)—C-22
FILMFAIR (p)—C-22
 FILMS FIVE INC. (p & d)—C-22
 FILMS FOR EDUCATORS/FILMS FOR TELEVISION (p & d)—C-22
 FORMAN PRODUCTIONS INC. (p)—C-23
 GANNETT PRODUCTION SERVICES/KUSA-TV (d)—C-23
 JEFF GOLD PRODUCTIONS INC. (p & d)—C-24
 SHERRY GRANT ENTERPRISES INC. (p & d)—C-24
 LARRY HARMON PICTURES CORP. (d)—C-25
 INTERFACE PRODUCTIONS INC. (p & d)—C-26
 KAMEN AUDIO PRODUCTIONS INC. (p)—C-27
 THE LATHAM FOUNDATION (p & d)—C-27
 LeSEA BROADCASTING NETWORK (p)—C-27
 GENE LESTER PRODUCTIONS (d)—C-27
 L.I. TV-NEWS (d)—C-44
 LINSMAN FILM (p)—C-28
 LOBEL PRODUCTIONS (p)—C-28
 MADISON INTERNATIONAL GROUP INC. (p)—C-28
 EDDY MANSON PRODUCTIONS INC./MARGERY MUSIC INC. (p)—C-28
 MCGUANE STUDIO INC. (p)—C-29
 MINCEY PRODUCTIONS (p)—C-30
 PANTOMIME PICTURES INC. (p)—C-32
 PLAYERS APC INC. (d)—C-33
 POINT OF VIEW PRODUCTIONS (p)—C-33
 ROCK SOLID PRODUCTIONS (p)—C-34
 GLENN ROLAND FILMS (p & d)—C-34

ROYCE HART COMMUNICATIONS (p)—C-65
 SHIELD PRODUCTIONS INC. (p)—C-35
 62nd STREET PRODUCTIONS (p)—C-35
 SJOOCOM INC. (p)—C-36
 SKAGGS TELECOMMUNICATIONS SERVICES (p)—C-36
 RICK SPALLA VIDEO PRODUCTIONS (p & d)—C-36
 HAL STEIN'S COMPASS PRODUCTIONS (p)—C-36
 STERLING PRODUCTIONS LTD. (p)—C-36
 HACK SWAIN PRODUCTIONS INC. (p)—C-36
 TANNEBRINGROSE ASSOC. INC. (p)—C-37
TAPE-FILM INDUSTRIES (d)—C-37
 TECHNISONIC STUDIOS INC. (p)—C-37
 TELEVISION SYNDICATIONS (p)—C-37
 TRANSATLANTIC VIDEO (p)—C-38
VIACOM INTERNATIONAL INC. (p & d)—C-39
 VIDEO WEST (p & d)—C-40
 VIDEOWORKS (p & d)—C-40
 WARNER BROS. TELEVISION DISTRIBUTION (p & d)—C-40
 WINDSOR TOTAL VIDEO INC. (p)—C-41
 WOLD COMMUNICATIONS INC. (d)—C-67

0610-0260

—foreign language films

ABN/ASSOCIATED BROADCAST NEWS NETWORK (p & d)—C-43
 ADS AUDIO VISUAL PRODUCTIONS INC. (p & d)—C-13
 JOHN E. ALLEN INC. (d)—C-14
 THE BIG FIGHTS INC. (d)—C-16
 BONNEVILLE MEDIA COMMUNICATIONS (p & d)—C-16
 CABLE FILMS & CABLE VIDEO (d)—C-16
 CATALYST PRODUCTION SERVICES (p)—C-17
 CATZEL, THOMAS & ASSOCIATES (p)—C-17
 CB COMMUNICATION INC. (d)—C-58
 CBC ENTERPRISES (d)—C-17
 CINEMA SERVICES INC. (d)—C-18
 CORI FILMS INTERNATIONAL (d)—C-19
 THOMAS CRAVEN FILM CORP. (p)—C-19
 CTV TELEVISION NETWORK (d)—C-19
 ENTERTAINMENT PROGRAMMING SERVICES LTD. (d)—C-21
 EYE CONTACT INC. (p)—C-22
 FAMILY THEATER INC. (p & d)—C-22
 FILMS AFIELD (p & d)—C-22
 FILMS AROUND THE WORLD INC. (d)—C-22
 FILMS INC. (div. of Public Media Inc.) (d)—C-22
 FILMS OF INDIA (d)—C-22
 FORMAN PRODUCTIONS INC. (p)—C-23
 FOX/LORBER ASSOCIATES (d)—C-23
 FREMANTLE INTERNATIONAL INC. (d)—C-23
 THE SAMUEL GOLDWYN TELEVISION CO. (d)—C-24
 THE ART GREENFIELD CO. (d)—C-24
 LARRY HARMON PICTURES CORP. (d)—C-25
 INTERNATIONAL TELE-FILM ENTERPRISES LTD. (d)—C-26
 INTERNATIONAL TREASURES (d)—C-26
 J.E.D. PRODUCTIONS CORP. (p & d)—C-26
 WALTER J. KLEIN CO. LTD. (p)—C-27
 THE LATHAM FOUNDATION (p & d)—C-27
 LONDON TELEVISION SERVICE (p & d)—C-28
 MARATHON INTERNATIONAL PRODUCTIONS (p & d)—C-28
 MEDIA HOME ENTERTAINMENT INC. (d)—C-29
 MILNER-FENWICK INC. (p & d)—C-30
 TOM PARKER MOTION PICTURE DISTRIBUTION & PRODUCTION (p)—C-32
 PRODUCER SERVICES GROUP INC. (d)—C-33
 RADIO & TELEVISION PACKAGERS INC. (d)—C-34
 GLENN ROLAND FILMS (p & d)—C-34
 SIN TELEVISION NETWORK (p & d)—C-39
 SKAGGS TELECOMMUNICATIONS SERVICES (p)—C-36
TAPE-FILM INDUSTRIES (d)—C-37
 TELEVISION INTERAMERICANA S.A. (d)—C-37

SERVICES—0600

TELEVISION INTERAMERICANA S.A. (d)—C-66
TRANSATLANTIC VIDEO (p)—C-38
TWENTY-FIRST CENTURY DISTRIBUTION (d)—C-39
UNIFILM INTERNATIONAL CO. (d)—C-39
UNUSUAL FILMS (p & d)—C-39
WARNER BROS. TELEVISION DISTRIBUTION (p & d)—C-40
WESTON WOODS STUDIOS INC. (p & d)—C-41
WORLD COMMUNICATIONS INC. (d)—C-67
WORLD EVENTS PRODUCTIONS LTD. (d)—C-43

0610-0280

—Industrial & educational films
(lease or loan)

ACADEMY FILM PRODUCTIONS INC. (p)—C-13
ADVERTISERS BROADCASTING CO. (p)—C-13
AGENCY FOR INSTRUCTIONAL TECHNOLOGY (p & d)—C-13
JOHN E. ALLEN INC. (d)—C-14
ANIFORMS INC. (p)—C-14
ASN TELEVISION NETWORK (p)—C-14
ATLANTIC COMMUNICATIONS GROUP (p & d)—C-56
ATLANTIC COMMUNICATIONS GROUP (p & d)—C-14
ATLANTIC VIDEO INC. (p)—C-14
AUJOIO-TV FEATURES INC. (p)—C-15
ROBERT BARON & ASSOCIATES (p)—C-15
BARR FILMS (p & d)—C-15
BRAVERMAN PRODUCTIONS INC. (p)—C-16
BUZZCO ASSOCIATES INC. (p)—C-16
STEVE CAMPUS PRODUCTIONS INC. (d)—C-16
CATALYST PRODUCTION SERVICES (p)—C-17
CATZEL, THOMAS & ASSOCIATES (p)—C-17
CBC ENTERPRISES (d)—C-17
CINECRAFT INC. (p & d)—C-18
CINEMA SERVICES INC. (d)—C-18
CINETUDES FILM PRODUCTIONS LTD. (p)—C-18
COMMUNICATIONS RESOURCES L.P. (p & d)—C-19
THOMAS CRAVEN FILM CORP. (p)—C-19
CTV TELEVISION NETWORK (d)—C-19
CUSTOM FILMS/VIDEO INC. (p)—C-20
CYCLE SAT (p & d)—C-20
OAP TV ASSOCIATES (p)—C-20
THE DURASELL CORP. (p & d)—C-21
ENCYCLOPEDIA BRITANNICA EDUCATIONAL CORP. (p & d)—C-21
EYE CONTACT INC. (p)—C-22
FILMFAIR (p & d)—C-22
FILMFAIR COMMUNICATIONS (p & d)—C-22
FILMS FOR EDUCATORS/FILMS FOR TELEVISION (p & d)—C-22
FILMS INC. (div. of Public Media Inc.) (d)—C-22
FILMS OF INDIA (d)—C-22
IMERO FIORENTINO ASSOCIATES INC. (p)—C-60
FORMAN PRODUCTIONS INC. (p)—C-23
GANNETT PRODUCTION SERVICES/KUSA-TV (d)—C-23
GLOBAL VIDEO COMMUNICATIONS CORP. (p)—C-23
JEFF GOLD PRODUCTIONS INC. (p & d)—C-24
HARTLEY FILM FOUNDATION INC. (d)—C-25
THOMAS HORTON ASSOCIATES (p)—C-25
INTERFACE PRODUCTIONS INC. (p & d)—C-26
INTERNATIONAL TELE-FILM ENTERPRISES LTD. (d)—C-26
WALTER J. KLEIN CO. LTD. (p)—C-27
THE LATHAM FOUNDATION (p & d)—C-27
LEARN INCORPORATED (d)—C-27
LOEBEL PRODUCTIONS (p)—C-28
LONDON TELEVISION SERVICE (p & d)—C-28
MADISON INTERNATIONAL GROUP INC. (p)—C-28

MAJOR LEAGUE BASEBALL PRODUCTIONS (p)—C-28
MARATHON INTERNATIONAL PRODUCTIONS (p & d)—C-28
MAYSLES FILMS INC. (p & d)—C-29
McGUANE STUDIO INC. (p)—C-29
THE MEDIA EXCHANGE INC. (d)—C-29
MILNER-FENWICK INC. (p & d)—C-30
MSS (MODERN SATELLITE SERVICES) (d)—C-30
NBC ENTERPRISES INC. (p & d)—C-31
NEW VISIONS INC. (p & d)—C-31
NOVA COMMUNICATIONS (p)—C-31
PBS VIDEO (d)—C-32
PEARSON INTERNATIONAL INC. (d)—C-33
PLAYERS APC INC. (d)—C-33
GLENN ROLAND FILMS (p & d)—C-34
SKAGGS TELECOMMUNICATIONS SERVICES (p)—C-36
RICK SPALLA VIDEO PRODUCTIONS (p & d)—C-36
MARTHA STUART COMMUNICATIONS INC. (p & d)—C-36
TAPE-FILM INDUSTRIES (d)—C-37
TRANSATLANTIC VIDEO (p)—C-38
TRIBUNE FILMS INC. (d)—C-38
TV SPORTS SCENE INC. (p & d)—C-38
UCVideo (d)—C-39
UNIVERSITY OF MICHIGAN MEDIA RESOURCES CENTER (p & d)—C-39
UNUSUAL FILMS (p & d)—C-39
UPA PRODUCTIONS OF AMERICA (p & d)—C-39
WEST GLEN COMMUNICATIONS (p & d)—C-41
WESTERN VIDEO SYSTEMS (p)—C-41
WESTON WOODS STUDIOS INC. (p & d)—C-41
WOLO COMMUNICATIONS INC. (d)—C-67

0610-0300

—kinescope

JOHN E. ALLEN INC. (d)—C-14
CATZEL, THOMAS & ASSOCIATES (p)—C-17
CINEMA SERVICES INC. (d)—C-18
CTV TELEVISION NETWORK (d)—C-19
DINER+ALLIED FILM & VIDEO SERVICES (p)—C-20
DUJ ART VIDEO (p & d)—C-20
FILMACK STUDIOS (p)—C-22
FILMLIFE INC. (p & d)—C-22
FILMS AROUND THE WORLD INC. (d)—C-22
GLENN ROLAND FILMS (p & d)—C-34
TAPE-FILM INDUSTRIES (d)—C-37
WOLD COMMUNICATIONS INC. (d)—C-67

0610-0320

—minority

ADS AUDIO VISUAL PRODUCTIONS INC. (p & d)—C-13
JOHN E. ALLEN INC. (d)—C-14
ASN TELEVISION NETWORK (p)—C-14
CATZEL, THOMAS & ASSOCIATES (p)—C-17
CBC ENTERPRISES (d)—C-17
CHURCH FEDERATION OF GREATER INDIANAPOLIS INC. (d)—C-17
CINEMA SERVICES INC. (d)—C-18
CTV TELEVISION NETWORK (d)—C-19
ESSENCE TELEVISION PRODUCTIONS INC. (p & d)—C-21
FIELD VIDEOFAX (p)—C-22
FILMS AROUND THE WORLD INC. (d)—C-22
FILMS INC. (div. of Public Media Inc.) (d)—C-22
THE ART GREENFIELD CO. (d)—C-24
INTERFACE PRODUCTIONS INC. (p & d)—C-26
INTERNATIONAL TREASURES (d)—C-26
WALTER J. KLEIN CO. LTD. (p)—C-27
MADISON INTERNATIONAL GROUP INC. (p)—C-28
NOVA COMMUNICATIONS (p)—C-31
PARROT COMMUNICATIONS INC. (p)—C-32

T. R. PITTS CO. (d)—C-96
POINT OF VIEW PRODUCTIONS (p & d)—C-33
PRODUCER SERVICES GROUP INC. (d)—C-33
ROYCE HART COMMUNICATIONS (p)—C-65
SATCORP/CAMPUS NETWORK INC. (p & d)—C-35
MARTHA STUART COMMUNICATIONS INC. (p & d)—C-36
TV SPORTS SCENE INC. (d)—C-38
UCVideo (d)—C-39
UPA PRODUCTIONS OF AMERICA (p & d)—C-39
WNET/THIRTEEN (Educational Bcstg. Corp.) (p)—C-41
WORLD COMMUNICATIONS INC. (d)—C-67

0610-0340

—motion picture features

ACAMA FILMS (d)—C-13
ALAN ENTERPRISES INC. (d)—C-13
JOHN E. ALLEN INC. (d)—C-14
ALMI TELEVISION PRODUCTIONS (d)—C-14
ASN TELEVISION NETWORK (p)—C-14
ATKINSON FILM-ARTS LTD. (p)—C-14
ATLANTIC ENTERTAINMENT GROUP (p & d)—C-14
AUSTRALIAN FILM COMMISSION (d)—C-15
BAJUS-JONES FILM CORP. (p)—C-15
JEROME BALSAM FILMS INC. (d)—C-15
ROBERT BARON & ASSOCIATES (p)—C-15
BERT ELLIOTT SOUND INC. (p)—C-21
BEST FILM & VIDEO CORP. (p & d)—C-15
THE BIG FIGHTS INC. (p & d)—C-16
BRAVERMAN PRODUCTIONS INC. (p)—C-16
CABLE FILMS & CABLE VIDEO (d)—C-16
CASTLE HILL TELEVISION (d)—C-17
CBC ENTERPRISES (d)—C-17
CHURCH OF THE NAZARENE (p & d)—C-17
CINACOM FILM & TV CO. INC. (d)—C-18
CINEMA SERVICES INC. (d)—C-18
CINEMA SHARES INTERNATIONAL TELEVISION (d)—C-18
CINETUDES FILM PRODUCTIONS LTD. (p)—C-18
DICK CLARK CO. INC. (p)—C-18
COE FILM ASSOCIATES INC. (d)—C-18
COLUMBIA PICTURES INTERNATIONAL CORP. (p & d)—C-18
COMSAT VIDEO ENTERPRISES (d)—C-58
COMWORLD INTERNATIONAL (d)—C-19
WILLIAM L. COOPER PRODUCTIONS INC. (p)—C-19
CORAL INTERNATIONAL TV (d)—C-19
CORI FILMS INTERNATIONAL (d)—C-19
CROWN INTERNATIONAL PAY TV INC. (d)—C-19
CTV TELEVISION NETWORK (d)—C-19
D & R ANIMATION (p)—C-20
DAP TV ASSOCIATES (p)—C-20
HAL DENNIS PRODUCTIONS (p & d)—C-20
WALT DISNEY COMPANY (p & d)—C-20
WALT DISNEY PICTURES (p & d)—C-20
ENTERPRISES PRODUCTIONS INC. (p)—C-21
ENTERTAINMENT PROGRAMMING SERVICES LTD. (d)—C-21
EXCEL TELEMEDIA INTERNATIONAL CORP. (p & d)—C-21
FILMACK STUDIOS (p)—C-22
FILMATION STUDIOS (Div. of Group W Productions) (p & d)—C-22
FILMLIFE INC. (p & d)—C-22
FILMS AROUND THE WORLD INC. (d)—C-22
FILMS FOR EDUCATORS/FILMS FOR TELEVISION (p & d)—C-22
FILMS INC. (div. of Public Media Inc.) (d)—C-22
FILMS OF INOIA (d)—C-22
FINE ARTS PRODUCTIONS INC. (p & d)—C-22
FORMAN PRODUCTIONS INC. (p)—C-23
FOUR STAR INTERNATIONAL INC. (d)—C-23
FOX/LORBER ASSOCIATES (d)—C-23
FREMANTLE INTERNATIONAL INC. (d)—C-23
FRIES DISTRIBUTION CO. (p & d)—C-23
GLOBAL VIDEO COMMUNICATIONS CORP. (p)—C-23
JEFF GOLD PRODUCTIONS INC. (p)—C-24
THE SAMUEL GOLDWYN TELEVISION CO. (p & d)—C-24
GOULD ENTERTAINMENT CORP. (d)—C-24
GRANADA TELEVISION INTERNATIONAL LTD. (d)—C-24
GRAY-SCHWARTZ ENTERPRISES INC. (d)—C-24
THE ART GREENFIELD CO. (d)—C-24
GUTMAN & GUTMAN INC. (d)—C-25
LARRY HARMON PICTURES CORP. (d)—C-25
HARMONY GOLD USA INC. (p & d)—C-25
HEMDALE FILM CORP. (p & d)—C-25
INTERCONTINENTAL RELEASING CORP. (p)—C-26
INTERNATIONAL TELE-FILM ENTERPRISES LTD. (d)—C-26
INTERNATIONAL TREASURES (d)—C-26
ITC ENTERTAINMENT (d)—C-26
J.E.D. PRODUCTIONS CORP. (p & d)—C-26
GORDON JONES PROGRAMMING (d)—C-26
JRD PRODUCTIONS (p)—C-26
KAMEN AUDIO PRODUCTIONS INC. (p)—C-27
M. A. KEMPNER INC. (d)—C-27
KING WOLFO PRODUCTIONS (d)—C-27
LBS COMMUNICATIONS (p & d)—C-27
MAOISON INTERNATIONAL GROUP INC. (p)—C-28
MANBECK PICTURES CORP. (d)—C-28
MAYSLES FILMS INC. (p & d)—C-29
MCA TV INTERNATIONAL (d)—C-29
MEDIA HOME ENTERTAINMENT INC. (d)—C-29
MG/PERIN INC. (d)—C-30
MULLER MEDIA INC. (d)—C-30
NBC ENTERPRISES INC. (p & d)—C-31
NEW CENTURY TELECOMMUNICATIONS (d)—C-31
OLYMPUS TELEVISION INC. (d)—C-32
ORBIS COMMUNICATIONS INC. (d)—C-32
TOM PARKER MOTION PICTURE DISTRIBUTION & PRODUCTION (p & d)—C-32
PEARSON INTERNATIONAL INC. (d)—C-33
PLAYERS APC INC. (d)—C-33
PRODUCER SERVICES GROUP INC. (d)—C-33
PUNCH FILMS INC. (p)—C-33
QUARTET INTERNATIONAL INC. (p & d)—C-34
RADIO & TELEVISION PACKAGERS INC. (p & d)—C-34
RIVIERA PRODUCTIONS (p)—C-34
RKO PICTURES (p)—C-34
DAN ROBINSON BROADCASTING (d)—C-34
ROCK SOLIO PRODUCTIONS (p)—C-34
RICHARD H. ROFFMAN ASSOCIATES (p)—C-34
GLENN ROLAND FILMS (p & d)—C-34
SAGE ENTERTAINMENT ENTERPRISES CORP. (p & d)—C-35
SFM MEDIA CORP. (d)—C-35
SIMCOM INTERNATIONAL (p & d)—C-35
SUOBOROUGH PRODUCTIONS (p)—C-36
TAPE-FILM INDUSTRIES (d)—C-37
TELEVISION INTERAMERICANA S.A. (d)—C-37
TELEVISION INTERAMERICANA S.A. (d)—C-66
TELEVISION SYNDICATIONS (d)—C-37
TV SPORTS SCENE INC. (p & d)—C-38
TWENTIETH CENTURY-FOX TELEVISION (p & d)—C-38
TWENTY-FIRST CENTURY DISTRIBUTION (d)—C-39
UNIFILM INTERNATIONAL CO. (p & d)—C-39
UNUSUAL FILMS (p & d)—C-39
UPA PRODUCTIONS OF AMERICA (d)—C-39
VIACOM INTERNATIONAL INC. (d)—C-39
VIDEO-CINEMA FILMS INC. (d)—C-40
VIDEO PRODUCTION SERVICES (d)—C-40
VISUAL PRODUCTIONS '80 LTD. (p & d)—C-40
VORKAPICH/LIPSON INC. (p)—C-40
WARNER BROS. TELEVISION DISTRIBUTION (p & d)—C-40
WEISS GLOBAL ENTERPRISES (p & d)—C-41
WESCOM PRODUCTIONS (p)—C-41

WORLD COMMUNICATIONS INC. (d)—C-67
WORLDVISION ENTERPRISES INC. (d)—C-43
 WORLDWIDE TELEVISION NEWS (d)—C-44
 WW ENTERTAINMENT (d)—C-43

0610-0360**—motion picture shorts**

JOHN E. ALLEN INC. (d)—C-14
 ATLANTIC COMMUNICATIONS GROUP (p & d)—C-56
 BAJUS-JONES FILM CORP. (p)—C-15
 ROBERT BARON & ASSOCIATES (p)—C-15
 BERT ELLIOTT SOUND INC. (p)—C-21
 THE BIG FIGHTS INC. (p & d)—C-16
 BIJOU PRODUCTIONS (p & d)—C-16
 BUZZCO ASSOCIATES INC. (p)—C-16
 CABLE FILMS & CABLE VIDEO (d)—C-16
 CATALYST PRODUCTION SERVICES (p)—C-17
 CATZEL, THOMAS & ASSOCIATES (p)—C-17
 CBC ENTERPRISES (d)—C-17
 CC STUDIOS INC. (p)—C-17
 CHURCH OF THE NAZARENE (p & d)—C-17
 CINEMA SERVICES INC. (d)—C-18
 COE FILM ASSOCIATES INC. (d)—C-18
 COMMUNICATIONS RESOURCES L.P. (p & d)—C-19
 THOMAS CRAVEN FILM CORP. (p)—C-19
 CTV TELEVISION NETWORK (d)—C-19
 D & R ANIMATION (p)—C-20
 DAP TV ASSOCIATES (p)—C-20
 HAL DENNIS PRODUCTIONS (p & d)—C-20
 WALT DISNEY PICTURES (p & d)—C-20
 MICHAEL DUNN PRODUCTIONS (p)—C-21
 EXCEL TELEMEDIA INTERNATIONAL CORP. (p & d)—C-21
 FILMACK STUDIOS (p)—C-22
 FILMFAIR COMMUNICATIONS (p & d)—C-22
 FILMLIFE INC. (p & d)—C-22
 FILMS AROUND THE WORLD INC. (d)—C-22
 FILMS FOR EDUCATORS/FILMS FOR TELEVISION (p & d)—C-22
 FILMS INC. (div. of Public Media Inc.) (d)—C-22
 FILMS OF INDIA (d)—C-22
 FINE ARTS PRODUCTIONS INC. (p & d)—C-22
 FORMAN PRODUCTIONS INC. (p)—C-23
 FOX/LORBER ASSOCIATES (d)—C-23
 FREMANTLE INTERNATIONAL INC. (d)—C-23
 GLOBAL VIDEO COMMUNICATIONS CORP. (p)—C-23
 JEFF GOLD PRODUCTIONS INC. (p)—C-24
 GRAY-SCHWARTZ ENTERPRISES INC. (d)—C-24
 THE ART GREENFIELD CO. (d)—C-24
 LARRY HARMON PICTURES CORP. (d)—C-25
 THOMAS HORTON ASSOCIATES (d)—C-25
 INTERNATIONAL TELE-FILM ENTERPRISES LTD. (d)—C-26
 INTERNATIONAL TREASURES (d)—C-26
 JRD PRODUCTIONS (d)—C-26
 KAMEN AUDIO PRODUCTIONS INC. (p)—C-27
 WALTER J. KLEIN CO. LTD. (p)—C-27
 GENE LESTER PRODUCTIONS (d)—C-27
 LINSMAN FILM (p)—C-28
 MADISON INTERNATIONAL GROUP INC. (p)—C-28
 MARATHON INTERNATIONAL PRODUCTIONS (p)—C-28
 McGUANE STUDIO INC. (p)—C-29
 MEDIA HOME ENTERTAINMENT INC. (d)—C-29
 MINCEY PRODUCTIONS (p)—C-30
 MSS (MODERN SATELLITE SERVICES) (d)—C-30
 MULLER MEDIA INC. (p & d)—C-30
 NEW VISIONS INC. (p & d)—C-31
 NFL FILMS INC. (p)—C-31
 PANTOMIME PICTURES INC. (p)—C-32
 TOM PARKER MOTION PICTURE DISTRIBUTION & PRODUCTION (d)—C-32
 PLAYERS APC INC. (d)—C-33
 POINT OF VIEW PRODUCTIONS (p & d)—C-33
 PRODUCER SERVICES GROUP INC. (d)—C-33
 PUNCH FILMS INC. (p)—C-33

PYRAMID FILMS CORP. (p & d)—C-33
 RADIO & TELEVISION PACKAGERS INC. (p & d)—C-34
 ROCK SOLID PRODUCTIONS (p)—C-34
 RICHARD H. ROFFMAN ASSOCIATES (p)—C-34
 GLENN ROLAND FILMS (p & d)—C-34
 SAGE ENTERTAINMENT ENTERPRISES CORP. (p & d)—C-35
 RICK SPALLA VIDEO PRODUCTIONS (p & d)—C-36
TAPE-FILM INDUSTRIES (d)—C-37
 TELEVISION INTERAMERICANA S.A. (d)—C-37
 TELEVISION INTERAMERICANA S.A. (d)—C-66
 TRAV (Television, Radio & Audio-Visuals) (p)—C-38
 TV SPORTS SCENE INC. (p & d)—C-38
 UNUSUAL FILMS (p & d)—C-39
 UPA PRODUCTIONS OF AMERICA (p & d)—C-39
 VORKAPICH/LIPSON INC. (p)—C-40
 WARNER BROS. TELEVISION DISTRIBUTION (p & d)—C-40
 WEISS GLOBAL ENTERPRISES (p & d)—C-41
 WESTERN VIDEO SYSTEMS (p)—C-41
 WESTON WOODS STUDIOS INC. (p & d)—C-41
 WOLD COMMUNICATIONS INC. (d)—C-67

0610-0380**—music**

ADS AUDIO VISUAL PRODUCTIONS INC. (p)—C-13
 ALL AMERICAN TELEVISION (d)—C-14
 ANIFORMS INC. (p)—C-14
 ATI VIDEO ENTERPRISES INC. (p)—C-14
 ATKINSON FILM-ARTS LTD. (p)—C-14
 ATLANTIC COMMUNICATIONS GROUP (p)—C-14
 BAJUS-JONES FILM CORP. (p)—C-15
 BLTV (p)—C-16
 BONNEVILLE MEDIA COMMUNICATIONS (p)—C-16
 BRAVERMAN PRODUCTIONS INC. (p)—C-16
 CATALYST PRODUCTION SERVICES (p)—C-17
 CATZEL, THOMAS & ASSOCIATES (p)—C-17
 CBC ENTERPRISES (d)—C-17
 CIANI/MUSICA INC. & C/M STUDIOS (p)—C-18
 COE FILM ASSOCIATES INC. (d)—C-18
 COMPRO (p)—C-19
 COMSAT VIDEO ENTERPRISES (d)—C-58
 CORAL INTERNATIONAL TV (d)—C-19
 CORELLI-JACOBS RECORDING INC. (d)—C-19
 CTV TELEVISION NETWORK (d)—C-19
 CYCLE SAT (p & d)—C-20
 DE WULF MUSIC LIBRARY INC. (d)—C-20
 THE DURASELL CORP. (p & d)—C-21
 ENTERTAINMENT PROGRAMMING SERVICES LTD. (d)—C-21
 EXCEL TELEMEDIA INTERNATIONAL CORP. (d)—C-21
 FORMAN PRODUCTIONS INC. (p)—C-23
 FOX/LORBER ASSOCIATES (d)—C-23
 FRANK GARI PRODUCTIONS INC. (p & d)—C-23
 FRANK GARI PRODUCTIONS INC. (p & d)—C-60
 GLOBAL VIDEO COMMUNICATIONS CORP. (p)—C-23
 GRANADA TELEVISION INTERNATIONAL LTD. (d)—C-24
 THE ART GREENFIELD CO. (d)—C-24
 HARMONY GOLD USA INC. (p)—C-25
 INTERNATIONAL TELE-FILM ENTERPRISES LTD. (d)—C-26
 JRD PRODUCTIONS (p & d)—C-26
 KAMEN AUDIO PRODUCTIONS INC. (p & d)—C-27
 WALTER J. KLEIN CO. LTD. (p)—C-27
 LeSEA BROADCASTING NETWORK (p)—C-27
 LIONHEART TELEVISION INTERNATIONAL (d)—C-28

LOOK & CO. (p)—C-28
 EDDY MANSON PRODUCTIONS INC./MARGERY MUSIC INC. (p & d)—C-28
 MARATHON INTERNATIONAL PRODUCTIONS (p)—C-28
 McGUANE STUDIO INC. (p)—C-29
 MEDIA HOME ENTERTAINMENT INC. (d)—C-29
 MULTIMEDIA ENTERTAINMENT (p & d)—C-30
 NBC ENTERPRISES INC. (p & d)—C-31
 NORTHWESTERN INC. (p)—C-31
 ORBIS COMMUNICATIONS INC. (d)—C-32
 TOM PARKER MOTION PICTURE DISTRIBUTION & PRODUCTION (d)—C-32
 PEARSON INTERNATIONAL INC. (d)—C-33
 PETERS PRODUCTIONS (p & d)—C-33
 PICTURE MUSIC INTERNATIONAL (p & d)—C-33
 PRODUCER SERVICES GROUP INC. (d)—C-33
 RICHARD H. ROFFMAN ASSOCIATES (p)—C-34
 GLENN ROLAND FILMS (p & d)—C-34
 SATCORP/CAMPUS NETWORK INC. (p & d)—C-35
 SCANLINE VIDEO (p)—C-35
 RAYMOND SCOTT ENTERPRISES (p)—C-35
 SHIELD PRODUCTIONS INC. (p)—C-35
SILVERBACH-LAZARUS GROUP (p & d)—C-35
 62nd STREET PRODUCTIONS (p)—C-35
 SJOCOM INC. (p & d)—C-36
 SKAGGS TELECOMMUNICATIONS SERVICES (p)—C-36
 RICK SPALLA VIDEO PRODUCTIONS (p & d)—C-36
 SUNBURY MUSIC CANADA LTD. (CAPAC), DUNBAR MUSIC CANADA LTD. (PRO) (p & d)—C-36
TAPE-FILM INDUSTRIES (d)—C-37
 TELEVISION INTERAMERICANA S.A. (d)—C-37
 TELEVISION INTERAMERICANA S.A. (d)—C-66
 TELEVISION SYNDICATIONS (p & d)—C-37
 TUESDAY PRODUCTIONS (p)—C-38
 VALENTINO MUSIC LIBRARY (p & d)—C-39
 VIDEOWORKS (p & d)—C-40
 VISUAL PRODUCTIONS '80 LTD. (p & d)—C-40
 WESTON WOODS STUDIOS INC. (p)—C-41
 WOLD COMMUNICATIONS INC. (d)—C-67

0610-0400**—newsreels**

ABN/ASSOCIATED BROADCAST NEWS NETWORK (p & d)—C-43
 ADS AUDIO VISUAL PRODUCTIONS INC. (p & d)—C-13
 JOHN E. ALLEN INC. (d)—C-14
 CABLE FILMS & CABLE VIDEO (d)—C-16
 CATALYST PRODUCTION SERVICES (p)—C-17
 CINEMA SERVICES INC. (d)—C-18
 CTV TELEVISION NETWORK (d)—C-19
 CYCLE SAT (p & d)—C-20
 ENTERTAINMENT PROGRAMMING SERVICES LTD. (d)—C-21
 EYE CONTACT INC. (p & d)—C-22
 FILMLIFE INC. (p & d)—C-22
 FOX/LORBER ASSOCIATES (d)—C-23
 GANNETT PRODUCTION SERVICES/KUSA-TV (d)—C-23
 GLOBAL VIDEO COMMUNICATIONS CORP. (p)—C-23
 JEFF GOLD PRODUCTIONS INC. (p)—C-24
 GRAY-SCHWARTZ ENTERPRISES INC. (d)—C-24
 WALTER J. KLEIN CO. LTD. (p)—C-27
 GENE LESTER PRODUCTIONS (d)—C-27
 LIONHEART TELEVISION INTERNATIONAL (d)—C-28
 MARATHON INTERNATIONAL PRODUCTIONS (p)—C-28
 NAVY BROADCASTING SERVICE/NEWS THIS WEEK (p)—C-31
 NAVY OFFICES OF INFORMATION (OI-30) (d)—C-31
 NBC ENTERPRISES INC. (p & d)—C-31
 ROCK SOLID PRODUCTIONS (p)—C-34
 RICK SPALLA VIDEO PRODUCTIONS (p & d)—C-36
 STERLING PRODUCTIONS LTD. (p)—C-36
TAPE-FILM INDUSTRIES (d)—C-37
 WEST GLEN COMMUNICATIONS (p & d)—C-41
 WOLD COMMUNICATIONS INC. (d)—C-67

0610-0420**—open-end film commercials (made for TV)**

ABN/ASSOCIATED BROADCAST NEWS NETWORK (p & d)—C-43
 ACADEMY FILM PRODUCTIONS INC. (p)—C-13
 ADS AUDIO VISUAL PRODUCTIONS INC. (p & d)—C-13
 ADVERTISERS BROADCASTING CO. (p)—C-13
 ANIMART FX (p & d)—C-14
 ASN TELEVISION NETWORK (p)—C-14
 ATLANTIC COMMUNICATIONS GROUP (p & d)—C-56
 ATLANTIC COMMUNICATIONS GROUP (p & d)—C-14
 BAJUS-JONES FILM CORP. (p)—C-15
 BANDELIER INC. (p & d)—C-15
 BERT ELLIOTT SOUND INC. (p)—C-21
 BONNEVILLE MEDIA COMMUNICATIONS (p & d)—C-16
 BRAVERMAN PRODUCTIONS INC. (p)—C-16
 BUZZCO ASSOCIATES INC. (p)—C-16
 CATALYST PRODUCTION SERVICES (p)—C-17
 CATZEL, THOMAS & ASSOCIATES (p)—C-17
 CHRISTIAN TELEVISION NETWORK (p & d)—C-17
 CINEGRAFT INC. (p & d)—C-18
 COAST SPECIAL EFFECTS (p)—C-18
 CROWN INTERNATIONAL PAY TV INC. (d)—C-19
 CTV TELEVISION NETWORK (d)—C-19
 MICHAEL DUNN PRODUCTIONS (p)—C-21
 FILMACK STUDIOS (p)—C-22
 FORMAN PRODUCTIONS INC. (p)—C-23
 GANNETT PRODUCTION SERVICES/KUSA-TV (d)—C-23
 FRANK GARI PRODUCTIONS INC. (p)—C-23
 JEFF GOLD PRODUCTIONS INC. (p)—C-24
 INTERFACE PRODUCTIONS INC. (p & d)—C-26
 K & H PRODUCTIONS INC. (p)—C-26
 KAMEN AUDIO PRODUCTIONS INC. (p)—C-27
 KINETIC DESIGN SYSTEMS LTD. (p)—C-27
 LeSEA BROADCASTING NETWORK (p)—C-27
 LOEBEL PRODUCTIONS (p)—C-28
 MADISON INTERNATIONAL GROUP INC. (p)—C-28
 MAYSLES FILMS INC. (p)—C-29
 McGUANE STUDIO INC. (p)—C-29
 MINCEY PRODUCTIONS (p)—C-30
 NEW VISIONS INC. (p & d)—C-31
 PANTOMIME PICTURES INC. (p)—C-32
 PLAYERS APC INC. (d)—C-33
 ROCK SOLID PRODUCTIONS (p)—C-34
 GLENN ROLAND FILMS (p & d)—C-34
 SATCORP/CAMPUS NETWORK INC. (p & d)—C-35
 62nd STREET PRODUCTIONS (p)—C-35
 SKAGGS TELECOMMUNICATIONS SERVICES (p)—C-36
 RICK SPALLA VIDEO PRODUCTIONS (p & d)—C-36
 TANNEBRINGROSE ASSOC. INC. (p)—C-37
TAPE-FILM INDUSTRIES (d)—C-37
 TECHNSONIC STUDIOS INC. (p)—C-37
 TRANSATLANTIC VIDEO (p)—C-38
 VIDEO WEST (p)—C-40
 VISUAL PRODUCTIONS '80 LTD. (p & d)—C-40
 WESTERN VIDEO SYSTEMS (p)—C-41
 WOLD COMMUNICATIONS INC. (d)—C-67

SERVICES—0600

0610-0440

—pay cable

ABN/ASSOCIATED BROADCAST NEWS NETWORK (p & d)—C-43
ACAMA FILMS (d)—C-13
ALAN ENTERPRISES INC. (d)—C-13
JOHN E. ALLEN INC. (d)—C-14
ANTENNA TECHNOLOGY CORP. (p)—C-71
ASN TELEVISION NETWORK (p & d)—C-14
ATLANTIC ENTERTAINMENT GROUP (p & d)—C-14
BEST FILM & VIDEO CORP. (p & d)—C-15
BLTV (p)—C-16
BRAVERMAN PRODUCTIONS INC. (p)—C-16
CABLE FILMS & CABLE VIDEO (d)—C-16
CATZEL, THOMAS & ASSOCIATES (p)—C-17
CBC ENTERPRISES (d)—C-17
CINEMA SERVICES INC. (d)—C-18
DICK CLARK CO. INC. (p)—C-18
COE FILM ASSOCIATES INC. (d)—C-18
COMMUNICATIONS RESOURCES L.P. (p & d)—C-19
COMSAT VIDEO ENTERPRISES (d)—C-58
CORAL INTERNATIONAL TV (d)—C-19
CORI FILMS INTERNATIONAL (d)—C-19
CREATIVE PROGRAMMING INC. (p)—C-19
CTV TELEVISION NETWORK (d)—C-19
DAP TV ASSOCIATES (p)—C-20
EXCEL TELEMEDIA INTERNATIONAL CORP. (p & d)—C-21
FILMS AROUND THE WORLD INC. (d)—C-22
FORMAN PRODUCTIONS INC. (p)—C-23
FOUR STAR INTERNATIONAL INC. (d)—C-23
FOX/LORBER ASSOCIATES (d)—C-23
FREMANTLE INTERNATIONAL INC. (d)—C-23
FRIES DISTRIBUTION CO. (p & d)—C-23
GANNETT PRODUCTION SERVICES/KUSATV (d)—C-23
JEFF GOLD PRODUCTIONS INC. (p)—C-24
THE SAMUEL GOLDWYN TELEVISION CO. (d)—C-24
GOULD ENTERTAINMENT CORP. (d)—C-24
GRANADA TELEVISION INTERNATIONAL LTD. (d)—C-24
THE ART GREENFIELD CO. (d)—C-24
THOMAS HORTON ASSOCIATES (d)—C-25
INTERCONTINENTAL RELEASING CORP. (p)—C-26
INTERNATIONAL TELE-FILM ENTERPRISES LTD. (d)—C-26
JRD PRODUCTIONS (p & d)—C-26
KAMEN AUDIO PRODUCTIONS INC. (p)—C-27
M. A. KEMPNER INC. (d)—C-27
MAJOR LEAGUE BASEBALL PRODUCTIONS (p)—C-28
McGUANE STUDIO INC. (p)—C-29
MEDIACAST TELEVISION ENTERTAINMENT (p)—C-29
MULLER MEDIA INC. (d)—C-30
NBC ENTERPRISES INC. (p & d)—C-31
NEW CENTURY TELECOMMUNICATIONS (d)—C-31
NEW VISIONS INC. (p & d)—C-31
NFL FILMS INC. (p)—C-31
NOVA COMMUNICATIONS (p)—C-31
PANTOMIME PICTURES INC. (p)—C-32
TOM PARKER MOTION PICTURE DISTRIBUTION & PRODUCTION (d)—C-32
PEARSON INTERNATIONAL INC. (d)—C-33
PHOENIX/BFA FILMS & VIDEO INC (d)—C-33
PLAYERS APC INC. (d)—C-33
PRODUCER SERVICES GROUP INC. (d)—C-33
ROCK SOLID PRODUCTIONS (p)—C-34
GLENN ROLAND FILMS (p & d)—C-34
SCANLINE VIDEO (p)—C-35
SCHIFF-JONES LTD. (p & d)—C-35
SILVERBACH-LAZARUS GROUP (p & d)—C-35
SIMCOM INTERNATIONAL (p & d)—C-35
RICK SPALLA VIDEO PRODUCTIONS (p & d)—C-36
STERLING PRODUCTIONS LTD. (p)—C-36
D. L. TAFFNER LTD. (d)—C-37
TAPE-FILM INDUSTRIES (d)—C-37
THE TELEVISION DISTRIBUTION CO. INC. (p & d)—C-37

TELEVISION INTERAMERICANA S.A. (d)—C-37
TELEVISION INTERAMERICANA S.A. (d)—C-66
TRANSATLANTIC VIDEO (p)—C-38
TWENTIETH CENTURY-FOX TELEVISION (p & d)—C-38
TWENTY-FIRST CENTURY DISTRIBUTION (d)—C-39
UNIFILM INTERNATIONAL CO. (d)—C-39
UPA PRODUCTIONS OF AMERICA (d)—C-39
VEGA ASSOCIATES INC. (p)—C-66
VIACOM INTERNATIONAL INC. (p & d)—C-39
VIDEO PRODUCTION SERVICES (d)—C-40
VIDEO WEST (p)—C-40
VIDEOWORKS (p & d)—C-40
WARNER BROS. TELEVISION DISTRIBUTION (p & d)—C-40
WEISS GLOBAL ENTERPRISES (p & d)—C-41
WESTERN VIDEO SYSTEMS (p)—C-41
WOLD COMMUNICATIONS INC. (d)—C-67
WORLDVISION ENTERPRISES INC. (d)—C-43
WORLDWIDE ENTERTAINMENT CORP. (p & d)—C-43
WTTW CHANNEL 11/ENTERPRISES GROUP (p & d)—C-43
WW ENTERTAINMENT (p & d)—C-43

0610-0460

—radio, syndicated

ABN/ASSOCIATED BROADCAST NEWS NETWORK (p & d)—C-43
ADS AUDIO VISUAL PRODUCTIONS INC. (p & d)—C-13
THE AMERICAN JEWISH COMMITTEE (p & d)—C-14
ASSOCIATED PRESS (p & d)—C-44
AUDIO-TV FEATURES INC. (p & d)—C-15
BERT ELLIOTT SOUND INC. (p)—C-21
BONNEVILLE MEDIA COMMUNICATIONS (p & d)—C-16
BROADCAST NEWS LTD. (p & d)—C-44
CATZEL, THOMAS & ASSOCIATES (p)—C-17
THE CHRISTOPHERS INC. (p & d)—C-17
CHURCH FEDERATION OF GREATER INDIANAPOLIS INC. (d)—C-17
DICK CLARK CO. INC. (p)—C-18
CTV TELEVISION NETWORK (d)—C-19
DAP TV ASSOCIATES (p)—C-20
DAY OF DISCOVERY (p & d)—C-20
INTERFACE PRODUCTIONS INC. (p & d)—C-26
JRD PRODUCTIONS (p & d)—C-26
LBS COMMUNICATIONS (p & d)—C-27
MADISON INTERNATIONAL GROUP INC. (p)—C-28
MAJOR LEAGUE BASEBALL PRODUCTIONS (p)—C-28
MIGHTY MINUTE PROGRAMS (p & d)—C-30
NAVY OFFICES OF INFORMATION (OI-30) (d)—C-31
NBC ENTERPRISES INC. (p & d)—C-31
PETERS PRODUCTIONS (p & d)—C-33
PHOENIX/BFA FILMS & VIDEO INC (d)—C-33
GLENN ROLAND FILMS (p & d)—C-34
SACRED HEART PROGRAM INC. (p & d)—C-35
SHIELD PRODUCTIONS INC. (p)—C-35
TAPE-FILM INDUSTRIES (d)—C-37
TECHNISONIC STUDIOS INC. (p)—C-37
TRACO ADVERTISING INC. (d)—C-38
TRAV (Television, Radio & Audio-Visuals) (p)—C-38
TUESDAY PRODUCTIONS (p)—C-38
TV SPORTS SCENE INC. (p & d)—C-38
UNITED PRESS INTERNATIONAL (d)—C-44
U.S. CHAMBER OF COMMERCE (p & d)—C-39
WOLD COMMUNICATIONS INC. (d)—C-67

0610-0480

—religious

ADS AUDIO VISUAL PRODUCTIONS INC. (p & d)—C-13

JOHN E. ALLEN INC. (d)—C-14
ASN TELEVISION NETWORK (p)—C-14
ATLANTIC COMMUNICATIONS GROUP (p)—C-14
BAUMAN BIBLE TELECASTS (p & d)—C-15
BONNEVILLE MEDIA COMMUNICATIONS (p & d)—C-16
CATHEDRAL FILMS (p & d)—C-17
CATZEL, THOMAS & ASSOCIATES (p)—C-17
CHRISTIAN TELEVISION NETWORK (p & d)—C-17
THE CHRISTOPHERS INC. (p & d)—C-17
CHURCH FEDERATION OF GREATER INDIANAPOLIS INC. (d)—C-17
CHURCH OF THE NAZARENE (p & d)—C-17
CINEMA SERVICES INC. (d)—C-18
THOMAS CRAVEN FILM CORP. (p)—C-19
WILLIAM KENNETH CUMMING & ASSOCIATES (p)—C-59
DAP TV ASSOCIATES (p)—C-20
DAY OF DISCOVERY (p & d)—C-20
FAMILY FILMS (p & d)—C-22
FAMILY THEATER INC. (p & d)—C-22
FIELD VIDEOFAX (p)—C-22
FILMS AFIELD (p & d)—C-22
FILMS OF INDIA (d)—C-22
JEFF GOLD PRODUCTIONS INC. (p)—C-24
THE ART GREENFIELD CO. (d)—C-24
INTERFACE PRODUCTIONS INC. (p & d)—C-26
INTERNATIONAL TELE-FILM ENTERPRISES LTD. (d)—C-26
JRD PRODUCTIONS (p & d)—C-26
WALTER J. KLEIN CO. LTD. (p)—C-27
LeSEA BROADCASTING NETWORK (p)—C-27
L.I. TV-NEWS (d)—C-44
MADISON PACIFIC INC. (p)—C-28
MENNONITE MEDIA SERVICES (p & d)—C-29
MODE 2 PRODUCTIONS INC. (p)—C-30
NBC ENTERPRISES INC. (p & d)—C-31
NBC INTERNATIONAL LTD. (d)—C-31
NOVA COMMUNICATIONS (p)—C-31
PANTOMIME PICTURES INC. (p)—C-32
PAULIST PRODUCTIONS (p & d)—C-32
PEARSON INTERNATIONAL INC. (d)—C-33
PRESBYTERIAN CHURCH (USA) (p & d)—C-33
RICHARD H. ROFFMAN ASSOCIATES (p)—C-34
SACRED HEART PROGRAM INC. (p & d)—C-35
ROBERT SCHULLER MINISTRIES (p)—C-35
SCOTT COMMUNICATIONS INC. (p)—C-35
SPIRITUAL WORLD NETWORK (p & d)—C-36
STERLING PRODUCTIONS LTD. (p)—C-36
TECHNISONIC STUDIOS INC. (p)—C-37
TELE-MISSIONS INTERNATIONAL INC. (p & d)—C-37
TELEVISION INTERAMERICANA S.A. (d)—C-37
TELEVISION INTERAMERICANA S.A. (d)—C-66
TEMPO ENTERPRISES INC. (d)—C-37
TRACO ADVERTISING INC. (d)—C-38
TRAV (Television, Radio & Audio-Visuals) (p)—C-38
TV SPORTS SCENE INC. (d)—C-38
UNUSUAL FILMS (p & d)—C-39
WEISS GLOBAL ENTERPRISES (p & d)—C-41
WESTERN VIDEO SYSTEMS (p)—C-41
WOLD COMMUNICATIONS INC. (d)—C-67
WORLDVISION ENTERPRISES INC. (d)—C-43

0610-0500

—slide film commercials

ABN/ASSOCIATED BROADCAST NEWS NETWORK (p & d)—C-43
ADS AUDIO VISUAL PRODUCTIONS INC. (p & d)—C-13
JOHN E. ALLEN INC. (d)—C-14
ATLANTIC COMMUNICATIONS GROUP (p & d)—C-56
BLTV (p)—C-16
CATZEL, THOMAS & ASSOCIATES (p)—C-17
CINECRAFT INC. (p & d)—C-18

CINEMA SERVICES INC. (d)—C-18
CTV TELEVISION NETWORK (d)—C-19
CAL DUNN STUDIOS INC. (p)—C-21
EYE CONTACT INC. (p)—C-22
FILMACK STUDIOS (p)—C-22
FILMS FOR EDUCATORS/FILMS FOR TELEVISION (p & d)—C-22
MINCEY PRODUCTIONS (p)—C-30
NORTHWESTERN INC. (p)—C-31
PLAYERS APC INC. (d)—C-33
GLENN ROLAND FILMS (p & d)—C-34
SKAGGS TELECOMMUNICATIONS SERVICES (p)—C-36
HACK SWAIN PRODUCTIONS INC. (p)—C-36
TAPE-FILM INDUSTRIES (d)—C-37
TECHNISONIC STUDIOS INC. (p)—C-37
WINDSOR TOTAL VIDEO INC. (p)—C-41
WOLD COMMUNICATIONS INC. (d)—C-67

0610-0520

—slides & balloons (telops)

ABN/ASSOCIATED BROADCAST NEWS NETWORK (p & d)—C-43
ADS AUDIO VISUAL PRODUCTIONS INC. (p & d)—C-13
JOHN E. ALLEN INC. (d)—C-14
ANIFORMS INC. (p)—C-14
CATZEL, THOMAS & ASSOCIATES (p)—C-17
CINECRAFT INC. (p & d)—C-18
CINEMA SERVICES INC. (d)—C-18
CTV TELEVISION NETWORK (d)—C-19
FILMACK STUDIOS (p)—C-22
FILMS FOR EDUCATORS/FILMS FOR TELEVISION (p & d)—C-22
JMP VIDEOCONFERENCE GROUP (p)—C-26
NAVY OFFICES OF INFORMATION (OI-30) (d)—C-31
TAPE-FILM INDUSTRIES (d)—C-37
WOLD COMMUNICATIONS INC. (d)—C-67

0610-0540

—stand-alone pay

BRAVERMAN PRODUCTIONS INC. (p)—C-16
CABLE FILMS & CABLE VIDEO (d)—C-16
CATZEL, THOMAS & ASSOCIATES (p)—C-17
COE FILM ASSOCIATES INC. (d)—C-18
COMSAT VIDEO ENTERPRISES (d)—C-58
EXCEL TELEMEDIA INTERNATIONAL CORP. (d)—C-21
FOX/LORBER ASSOCIATES (d)—C-23
INTERFACE PRODUCTIONS INC. (p & d)—C-26
LBS COMMUNICATIONS (p & d)—C-27
MEDIACAST TELEVISION ENTERTAINMENT (p)—C-29
NEW CENTURY TELECOMMUNICATIONS (d)—C-31
TOM PARKER MOTION PICTURE DISTRIBUTION & PRODUCTION (d)—C-32
PEARSON INTERNATIONAL INC. (d)—C-33
PRODUCER SERVICES GROUP INC. (d)—C-33
GLENN ROLAND FILMS (p & d)—C-34
VIACOM INTERNATIONAL INC. (p & d)—C-39
WOLD COMMUNICATIONS INC. (p)—C-67

0610-0560

—TV film/tape series

ABN/ASSOCIATED BROADCAST NEWS NETWORK (p & d)—C-43
ACAMA FILMS (d)—C-13
ADS AUDIO VISUAL PRODUCTIONS INC. (p & d)—C-13
ALAN ENTERPRISES INC. (d)—C-13
JOHN E. ALLEN INC. (d)—C-14
ASN TELEVISION NETWORK (p)—C-14
ATKINSON FILM-ARTS LTD. (p)—C-14
ATLANTIC COMMUNICATIONS GROUP (p & d)—C-56
ATLANTIC COMMUNICATIONS GROUP (p & d)—C-14

- ATLANTIC ENTERTAINMENT GROUP (p & d)—C-14
 JEROME BALSAM FILMS INC. (d)—C-15
 BANDELIER INC. (p & d)—C-15
 ROBERT BARON & ASSOCIATES (p)—C-15
 BEST FILM & VIDEO CORP. (p & d)—C-15
 BIJOU PRODUCTIONS (p & d)—C-16
 BLTV (p)—C-16
 BRAVERMAN PRODUCTIONS INC. (p)—C-16
 CATALYST PRODUCTION SERVICES (p)—C-17
 CATZEL, THOMAS & ASSOCIATES (p)—C-17
 CB COMMUNICATION INC. (d)—C-58
 C. B. DISTRIBUTION (d)—C-17
 CBC ENTERPRISES (d)—C-17
 THE CHRISTOPHERS INC. (p & d)—C-17
 CHURCH FEDERATION OF GREATER INDIANAPOLIS INC. (d)—C-17
 CHURCH OF THE NAZARENE (p & d)—C-17
 CINEMA SERVICES INC. (d)—C-18
 DICK CLARK CO. INC. (p)—C-18
 COE FILM ASSOCIATES INC. (d)—C-18
 COE FILM ASSOCIATES INC. (d)—C-18
 COLLEGE BOWL CO. INC. (p)—C-18
 COLUMBIA PICTURES INTERNATIONAL CORP. (p & d)—C-18
 COMMUNICATIONS RESOURCES L.P. (p & d)—C-19
 CORAL INTERNATIONAL TV (d)—C-19
 CREATIVE PROGRAMMING INC. (p)—C-19
 CTV TELEVISION NETWORK (d)—C-19
 DAP TV ASSOCIATES (p)—C-20
 WALT DISNEY PICTURES (p & d)—C-20
 DON FEDDERSON PRODUCTIONS (p)—C-22
 ENTERTAINMENT PROGRAMMING SERVICES LTD. (d)—C-21
 EXCEL TELEMEDIA INTERNATIONAL CORP. (d)—C-21
 EYE CONTACT INC. (p)—C-22
 FILMACK STUDIOS (p)—C-22
 FILMS AROUND THE WORLD INC. (d)—C-22
 FILMS FOR EDUCATORS/FILMS FOR TELEVISION (p & d)—C-22
 FILMS INC. (div. of Public Media Inc.) (d)—C-22
 FOX/LORBER ASSOCIATES (d)—C-23
 FREMANTLE INTERNATIONAL INC. (d)—C-23
 FRIES DISTRIBUTION CO. (p & d)—C-23
 FUNNYWORLD PRODUCTIONS INC. (p & d)—C-23
 GAYNES PRODUCTIONS LTD. (p)—C-23
 GLOBAL VIDEO COMMUNICATIONS CORP. (p)—C-23
 JEFF GOLD PRODUCTIONS INC. (p)—C-24
 GOULD ENTERTAINMENT CORP. (d)—C-24
 GRANADA TELEVISION INTERNATIONAL LTD. (d)—C-24
 GRAY-SCHWARTZ ENTERPRISES INC. (d)—C-24
 THE ART GREENFIELD CO. (d)—C-24
 GROUP W PRODUCTIONS (p & d)—C-24
 GUTMAN & GUTMAN INC. (d)—C-25
 LARRY HARMON PICTURES CORP. (p & d)—C-25
 HARMONY GOLD USA INC. (p & d)—C-25
 INTERNATIONAL TELE-FILM ENTERPRISES LTD. (d)—C-26
 INTERNATIONAL TREASURES (d)—C-26
 ITC ENTERTAINMENT (d)—C-26
 J.E.D. PRODUCTIONS CORP. (p & d)—C-26
 GORDON JONES PROGRAMMING (d)—C-26
 JRD PRODUCTIONS (p & d)—C-26
 WALTER J. KLEIN CO. LTD. (p)—C-27
 THE LATHAM FOUNDATION (p & d)—C-27
 LIONHEART TELEVISION INTERNATIONAL (d)—C-28
 LONDON TELEVISION SERVICE (p & d)—C-28
 MADISON INTERNATIONAL GROUP INC. (p)—C-28
 MAJOR LEAGUE BASEBALL PRODUCTIONS (p)—C-28
 MARATHON INTERNATIONAL PRODUCTIONS (p & d)—C-28
 MCA TV INTERNATIONAL (d)—C-29
 MCGUANE STUDIO INC. (p)—C-29
 MG/PERIN INC. (d)—C-30
 MIGHTY MINUTE PROGRAMS (p & d)—C-30
 MOFFITT-LEE PRODUCTIONS (p)—C-30
 MULLER MEDIA INC. (p & d)—C-30
 MULTIMEDIA ENTERTAINMENT (p & d)—C-30
 NBC ENTERPRISES INC. (p & d)—C-31
 NBC INTERNATIONAL LTD. (d)—C-31
 NEW VISIONS INC. (p & d)—C-31
 NFL FILMS INC. (p & d)—C-31
 NOVA COMMUNICATIONS (p)—C-31
 OLYMPUS TELEVISION INC. (d)—C-32
 JIM OWENS & ASSOCIATES INC. (p & d)—C-32
 PANTOMIME PICTURES INC. (p)—C-32
 PEARSON INTERNATIONAL INC. (d)—C-33
 PLAYERS APC INC. (d)—C-33
 PRODUCER SERVICES GROUP INC. (d)—C-33
 QUARTET INTERNATIONAL INC. (p & d)—C-34
 RICHSHER PRODUCTIONS LTD. (p)—C-34
 RKO PICTURES (p & d)—C-34
 DAN ROBINSON BROADCASTING (d)—C-34
 ROCK SOLID PRODUCTIONS (p)—C-34
 GLENN ROLAND FILMS (p & d)—C-34
 SACRED HEART PROGRAM INC. (p & d)—C-35
 SATCORP/CAMPUS NETWORK INC. (p & d)—C-35
 SEVEN NETWORK AUSTRALIA INC. (d)—C-35
 SFM MEDIA CORP. (d)—C-35
 JOSEPH SIEGMAN INC. (p)—C-35
SILVERBACH-LAZARUS GROUP (p & d)—C-35
 SKAGGS TELECOMMUNICATIONS SERVICES (p)—C-36
 RICK SPALLA VIDEO PRODUCTIONS (p & d)—C-36
 HAL STEIN'S COMPASS PRODUCTIONS (p)—C-36
 STERLING PRODUCTIONS LTD. (p)—C-36
 MARTHA STUART COMMUNICATIONS INC. (p & d)—C-36
 D. L. TAFFNER LTD. (p & d)—C-37
TAPE-FILM INDUSTRIES (d)—C-37
 TELE-MISSIONS INTERNATIONAL INC. (p & d)—C-37
 THE TELEVISION DISTRIBUTION CO. INC. (p & d)—C-37
 TELEVISION LATINA INC. (d)—C-37
 TRANSATLANTIC VIDEO (p)—C-38
 TRAV (Television, Radio & Audio-Visuals) (p)—C-38
 TV SPORTS SCENE INC. (p & d)—C-38
TWENTIETH CENTURY-FOX TELEVISION (p & d)—C-38
 UNIVERSAL TELEVISION (p)—C-39
 UNUSUAL FILMS (p & d)—C-39
 UPA PRODUCTIONS OF AMERICA (d)—C-39
VIACOM INTERNATIONAL INC. (d)—C-39
 VIDEO WEST (p)—C-40
 VIDEOWORKS (p & d)—C-40
 VISUAL PRODUCTIONS '80 LTD. (p & d)—C-40
 WARNER BROS. TELEVISION DISTRIBUTION (p & d)—C-40
 WCN PRODUCTIONS (p & d)—C-41
 WEISS GLOBAL ENTERPRISES (p & d)—C-41
 WESTERN VIDEO SYSTEMS (p)—C-41
 WESTON WOODS STUDIOS INC. (p)—C-41
 WINDSOR TOTAL VIDEO INC. (p)—C-41
 WOLD COMMUNICATIONS INC. (p)—C-67
WORLDVISION ENTERPRISES INC. (d)—C-43
 WTTW CHANNEL 11/ENTERPRISES GROUP (p & d)—C-43
 WW ENTERTAINMENT (p & d)—C-43
 Y&R PROGRAM SERVICES (p & d)—C-43
 Z-AXIS (p & d)—C-43
- 0610-0580**
 —theatrical shorts
 ADS AUDIO VISUAL PRODUCTIONS INC. (p & d)—C-13
 JOHN E. ALLEN INC. (d)—C-14
 BUZZCO ASSOCIATES INC. (p)—C-16
 CABLE FILMS & CABLE VIDEO (d)—C-16
 CATZEL, THOMAS & ASSOCIATES (p)—C-17
 CINEMA SERVICES INC. (d)—C-18
 COAST SPECIAL EFFECTS (p)—C-18
 COE FILM ASSOCIATES INC. (d)—C-18
 THOMAS CRAVEN FILM CORP. (p)—C-19
 CREATIVE PROGRAMMING INC. (p)—C-19
 CTV TELEVISION NETWORK (d)—C-19
 D & R ANIMATION (p)—C-20
 DAP TV ASSOCIATES (p)—C-20
 ENTERTAINMENT PROGRAMMING SERVICES LTD. (d)—C-21
 FILMACK STUDIOS (p)—C-22
 FILMS FOR EDUCATORS/FILMS FOR TELEVISION (p & d)—C-22
 FILMS OF INDIA (d)—C-22
 FOX/LORBER ASSOCIATES (d)—C-23
 FREMANTLE INTERNATIONAL INC. (d)—C-23
 GANNETT PRODUCTION SERVICES/KUSA-TV (d)—C-23
 GLOBAL VIDEO COMMUNICATIONS CORP. (p)—C-23
 JEFF GOLD PRODUCTIONS INC. (p)—C-24
 THOMAS HORTON ASSOCIATES (d)—C-25
 INTERNATIONAL TELE-FILM ENTERPRISES LTD. (d)—C-26
 INTERNATIONAL TREASURES (d)—C-26
 GENE LESTER PRODUCTIONS (d)—C-27
 LONDON TELEVISION SERVICE (p & d)—C-28
 MADISON INTERNATIONAL GROUP INC. (p)—C-28
 MARATHON INTERNATIONAL PRODUCTIONS (p)—C-28
 MCGUANE STUDIO INC. (p)—C-29
 MEDIA HOME ENTERTAINMENT INC. (d)—C-29
 MSS (MODERN SATELLITE SERVICES) (d)—C-30
 NEW VISIONS INC. (p & d)—C-31
 PANTOMIME PICTURES INC. (p)—C-32
 PLAYERS APC INC. (d)—C-33
 PUNCH FILMS INC. (p)—C-33
 PYRAMID FILMS CORP. (p & d)—C-33
 QUARTET INTERNATIONAL INC. (p & d)—C-34
 ROCK SOLID PRODUCTIONS (p)—C-34
 GLENN ROLAND FILMS (p & d)—C-34
 ROYCE HART COMMUNICATIONS (p)—C-65
 SAGE ENTERTAINMENT ENTERPRISES CORP. (p & d)—C-35
 TV SPORTS SCENE INC. (p & d)—C-38
 UCVideo (d)—C-39
 UNUSUAL FILMS (p & d)—C-39
 UPA PRODUCTIONS OF AMERICA (p & d)—C-39
 VIDEOWORKS (p & d)—C-40
 WEISS GLOBAL ENTERPRISES (p & d)—C-41
 WOLD COMMUNICATIONS INC. (p)—C-67
- 0610-0600**
Publications
 BMC COMMUNICATIONS (p)—C-57
 CB COMMUNICATION INC. (d)—C-58
 THE CHRISTOPHERS INC. (p & d)—C-17
 COMMUNICATIONS RESOURCES L.P. (p)—C-19
 CTV TELEVISION NETWORK (d)—C-19
 WILLIAM KENNETH CUMMING & ASSOCIATES (p)—C-59
 DAY OF DISCOVERY (p & d)—C-20
 FAMILY FILMS (p)—C-22
 FAMILY THEATER INC. (p & d)—C-22
 GLOBAL VIDEO COMMUNICATIONS CORP. (p)—C-23
 GOODWAY MARKETING INC. (p & d)—C-61
 M. A. KEMPNER INC. (d)—C-27
 MAJOR LEAGUE BASEBALL PRODUCTIONS (p)—C-28
 EDDY MANSON PRODUCTIONS INC./MARGERY MUSIC INC. (p & d)—C-28
 MICROWAVE FILTER CO. INC. (p & d)—C-92
 NAVY OFFICES OF INFORMATION (OI-30) (d)—C-31
 PARROT COMMUNICATIONS INC. (p)—C-32
 RICHARD H. ROFFMAN ASSOCIATES (p)—C-34
 TELESTRATEGIES (p & d)—C-66
 TVSM INC. (p & d)—C-66
 UCVideo (p & d)—C-39
- VIDEO DESIGN PRO (p)—C-108
 WNET/THIRTEEN (Educational Bcstg. Corp.) (p)—C-41
- 0610-0620**
Recording, Audio
 ABN/ASSOCIATED BROADCAST NEWS NETWORK (p & d)—C-43
 ADS AUDIO VISUAL PRODUCTIONS INC. (p & d)—C-13
 AILES COMMUNICATIONS INC. (p)—C-13
 ASN TELEVISION NETWORK (p)—C-14
 ATLANTIC COMMUNICATIONS GROUP (p)—C-14
 AUDIO-TV FEATURES INC. (p)—C-15
 BAJUS-JONES FILM CORP. (p)—C-15
 BERT ELLIOTT SOUND INC. (p)—C-21
 BONNEVILLE MEDIA COMMUNICATIONS (p)—C-16
 BROADCAST AUTOMATION INC. (p & d)—C-74
 CATZEL, THOMAS & ASSOCIATES (p)—C-17
 CHURCH OF THE NAZARENE (p & d)—C-17
 CIANI/MUSICA INC. & C/M STUDIOS (p & d)—C-18
 CINEMA SERVICES INC. (d)—C-18
 COMMUNICREATIONS INC. (p)—C-19
 COMPRO (p)—C-19
 CORELLI-JACOBS RECORDING INC. (d)—C-19
 CTV TELEVISION NETWORK (d)—C-19
 DE WOLFE MUSIC LIBRARY INC. (p & d)—C-20
 FAMILY FILMS (p)—C-22
 FRANK GARI PRODUCTIONS INC. (p & d)—C-23
 FRANK GARI PRODUCTIONS INC. (p & d)—C-60
 KAMEN AUDIO PRODUCTIONS INC. (d)—C-27
 KINETIC DESIGN SYSTEMS LTD. (p)—C-27
 WALTER J. KLEIN CO. LTD. (p)—C-27
 KLUGE COMMUNICATIONS INC. (p)—C-27
 EDDY MANSON PRODUCTIONS INC./MARGERY MUSIC INC. (p)—C-28
 THE MEDIA EXCHANGE INC. (d)—C-29
 MINCEY PRODUCTIONS (p)—C-30
 NFL FILMS INC. (p & d)—C-31
 NORTHWESTERN INC. (p)—C-31
 PETERS PRODUCTIONS (p & d)—C-33
 GLENN ROLAND FILMS (p & d)—C-34
 62nd STREET PRODUCTIONS (p)—C-35
 SKAGGS TELECOMMUNICATIONS SERVICES (p)—C-36
 SOLID STATE LOGIC INC. (p)—C-100
 RICK SPALLA VIDEO PRODUCTIONS (p & d)—C-36
 HACK SWAIN PRODUCTIONS INC. (p)—C-36
 TANNERINGROSE ASSOC. INC. (p)—C-37
 TECHNISONIC STUDIOS INC. (p)—C-37
 TRANS-AMERICAN VIDEO INC. (p)—C-38
 TUESDAY PRODUCTIONS (p)—C-38
 TV SPORTS SCENE INC. (d)—C-38
 UNIVERSITY OF MICHIGAN MEDIA RESOURCES CENTER (p & d)—C-39
 VALENTINO MUSIC LIBRARY (p & d)—C-39
 WESTON WOODS STUDIOS INC. (p & d)—C-41
 WINDSOR TOTAL VIDEO INC. (p)—C-41
- 0610-0640**
Stock Footage
 JOHN E. ALLEN INC. (p & d)—C-14
 ATLANTIC COMMUNICATIONS GROUP (p & d)—C-56
 BIJOU PRODUCTIONS (p & d)—C-16
 CINEMA SERVICES INC. (p & d)—C-18
 COE FILM ASSOCIATES INC. (d)—C-18
 COMPRO (p)—C-19
 THOMAS CRAVEN FILM CORP. (p)—C-19
 CTV TELEVISION NETWORK (d)—C-19
 CTV TELEVISION NETWORK (d)—C-19
 DAP TV ASSOCIATES (p)—C-20
 ENCYCLOPEDIA BRITANNICA EDUCATIONAL CORP. (p & d)—C-21
 EYE CONTACT INC. (p & d)—C-22

SERVICES—0600

FILMS AROUND THE WORLD INC. (d)—C-22
FILMS OF INDIA (d)—C-22
FREMANTLE INTERNATIONAL INC. (d)—C-23
THOMAS HORTON ASSOCIATES (p & d)—C-25
INTERNATIONAL TELE-FILM ENTERPRISES LTD. (d)—C-26
KINETIC DESIGN SYSTEMS LTD. (p)—C-27
WALTER J. KLEIN CO. LTD. (p)—C-27
THE LATHAM FOUNDATION (p & d)—C-27
LIONHEART TELEVISION INTERNATIONAL (d)—C-28
MILNER-FENWICK INC. (p & d)—C-30
NAVY OFFICES OF INFORMATION (01-30) (d)—C-31
NBC ENTERPRISES INC. (p & d)—C-31
NEW VISIONS INC. (p & d)—C-31

NFL FILMS INC. (p & d)—C-31
POINT OF VIEW PRODUCTIONS (p & d)—C-33
PYRAMID FILMS CORP. (p & d)—C-33
ROCK SOLID PRODUCTIONS (p)—C-34
GLENN ROLAND FILMS (p & d)—C-34
62nd STREET PRODUCTIONS (p)—C-35
RICK SPALLA VIDEO PRODUCTIONS (p & d)—C-36
HACK SWAIN PRODUCTIONS INC. (p)—C-36
TURNER PROGRAM SERVICES (d)—C-38
WEISS GLOBAL ENTERPRISES (p & d)—C-41
WORLDWIDE ENTERTAINMENT CORP. (p & d)—C-43
WORLDWIDE TELEVISION NEWS (d)—C-44

0610-0660

Teletext

AP NEWSCABLE & AP NEWS PLUS (p)—C-43
ASSOCIATED PRESS (p & d)—C-44
STUART N. BROTMAN (p & d)—C-57
CTV TELEVISION NETWORK (d)—C-19
PARROT COMMUNICATIONS INC. (p)—C-32
REUTERS LTD. (p & d)—C-44
TELETECH COMMUNICATIONS (d)—C-66
TEMPO ENTERPRISES INC. (d)—C-37
TEXSCAN CORPORATION (p)—C-104

0610-0680

Videotext

AP NEWSCABLE & AP NEWS PLUS (p)—C-43
ASSOCIATED PRESS (p & d)—C-44

STUART N. BROTMAN (p & d)—C-57
CB COMMUNICATION INC. (d)—C-58
K-TECH (d)—C-88
PARROT COMMUNICATIONS INC. (p)—C-32
REUTERS LTD. (p & d)—C-44
GLENN ROLAND FILMS (p & d)—C-34
TELETECH COMMUNICATIONS (d)—C-66
TEXSCAN CORPORATION (p)—C-104

0610-0700

Weather Information

AUDICHRON (p)—C-72
CTV TELEVISION NETWORK (d)—C-19
TEXSCAN CORPORATION (p)—C-104
WOLD COMMUNICATIONS INC. (p)—C-67

0700—STUDIO EQUIPMENT & SUPPLIES

0710 AUDIO EQUIPMENT

0710-0020 Amplifiers

THE ABCOM CORP. (d)—C-68
ADM TECHNOLOGY INC. (m)—C-68
AUDITRONICS INC. (m)—C-72
BROADCAST AUDIO CORP. (m)—C-74
BROADCAST AUTOMATION INC. (d & r)—C-74
BROADCAST ELECTRONICS INC. (m)—C-74
BSM BROADCAST SYSTEMS INC. (m)—C-74
BTS BROADCAST TELEVISION SYSTEMS INC. (m)—C-74
CENTER VIDEO INDUSTRIAL CO. INC. (d)—C-76
COMPREHENSIVE VIDEO SUPPLY CORP. (d)—C-77
COMWEST (d)—C-77
CROWN INTERNATIONAL INC. (m)—C-78
VICTOR DUNCAN INC. (d)—C-80
DYNAIR ELECTRONICS INC. (m)—C-80
FM SYSTEMS INC. (m & d)—C-82
FUTURE PRODUCTIONS INC. (m)—C-82
THE GRASS VALLEY GROUP (m)—C-84
HARRIS CORP. (Broadcast Division) (m)—C-84
HOLZBERG INC. (d)—C-84
IMMAD BROADCAST SERVICES (r)—C-84
INTERNATIONAL NUCLEAR CORP. (m)—C-86
INTRATELLER ELECTRONICS (r)—C-86
JOHNSON ELECTRONICS INC. (m)—C-87
JVC CO. OF AMERICA (m)—C-87
LANDY ASSOCIATES INC. (d)—C-88
LENCO INC. (Electronics Div.) (m)—C-89
LOGITEK (m)—C-89
MICRO-TRAK CORP. (m)—C-92
MIDWEST COMMUNICATIONS CORP. (d)—C-92
MODULATION SCIENCES INC. (m)—C-93
OMICRON VIDEO (m)—C-95
PANASONIC INDUSTRIAL CO. (m)—C-95
PESA AMERICA INC. (m)—C-96
T. R. PITTS CO. (d)—C-96
PROTECH AUDIO CORP. (m)—C-97
RMT ENGINEERING INC. (d & r)—C-98
ROH/ANCHOR AUDIO (m)—C-98
ROHDE & SCHWARZ POLARAD INC. (m)—C-98
RUSSCO ELECTRONICS MANUFACTURING INC. (m)—C-99
SHURE BROTHERS INC. (m)—C-100
SONY PROFESSIONAL AUDIO (m)—C-101
STEINBERG ELECTRONICS INC. (d)—C-101
STUDER REVOX AMERICA INC. (m)—C-101
STUDIO TECHNOLOGIES INC. (m)—C-102
SYMETRIX INC. (m)—C-102
TAPE-ATHON CORP. (m)—C-102
TELE-MEASUREMENTS INC. (d)—C-103
TELE-WIRE SUPPLY CORP. (d)—C-103
TELEVISION EQUIPMENT ASSOC. INC. (m)—C-103
TOA ELECTRONICS INC. (m)—C-104
UTAH SCIENTIFIC INC. (m)—C-107
VIDEOTEK INC. (m)—C-108
WARD-BECK SYSTEMS LTD. (m)—C-108
WILKINSON ELECTRONICS INC. (d)—C-108

0710-0040 —audio DAs

ADM TECHNOLOGY INC. (m)—C-68
AUDITRONICS INC. (m)—C-72

BENCHMARK MEDIA SYSTEMS (m)—C-73
BROADCAST AUDIO CORP. (m)—C-74
BROADCAST AUTOMATION INC. (d)—C-74
BSM BROADCAST SYSTEMS INC. (m)—C-74
CENTRAL DYNAMICS LTD. (m & r)—C-76
CHANNELMATIC INC. (m)—C-76
db COMMUNICATIONS INC. (d)—C-78
DITECH INC. (m)—C-79
DYNAIR ELECTRONICS INC. (m)—C-80
ELECTRO & OPTICAL SYSTEMS LTD. (d)—C-80
ESE (m)—C-81
FM SYSTEMS INC. (m & d)—C-82
FUTURE PRODUCTIONS INC. (m)—C-82
GENERAL TELEVISION NETWORK (d & r)—C-83
GENTNER ENGINEERING CO. (m)—C-83
THE GRASS VALLEY GROUP (m)—C-84
IMAGE VIDEO LTD. (m)—C-84
IMMAD BROADCAST SERVICES (r)—C-84
INTERGROUP VIDEO SYSTEMS INC. (m)—C-86
INTERNATIONAL NUCLEAR CORP. (m)—C-86
JVC CO. OF AMERICA (m)—C-87
LEITCH VIDEO OF AMERICA INC. (m)—C-89
LENCO INC. (Electronics Div.) (m)—C-89
LOGITEK (m)—C-89
MARCONI COMMUNICATION SYSTEMS LTD. (m)—C-90
MEGA HERTZ SALES (d)—C-92
MICRO-TRAK CORP. (m)—C-92
RUPERT NEVE INC. (m & d & r)—C-94
OMICRON VIDEO (m)—C-95
PESA AMERICA INC. (m)—C-96
PROTECH AUDIO CORP. (m)—C-97
RMT ENGINEERING INC. (d)—C-98
ROH/ANCHOR AUDIO (m)—C-98
RTS SYSTEMS INC. (m)—C-99
RUSSCO ELECTRONICS MANUFACTURING INC. (m)—C-99
SHURE BROTHERS INC. (m)—C-100
SIGMA ELECTRONICS INC. (m)—C-100
H. A. SOLUTECH LTD. (m)—C-100
TELE-MEASUREMENTS INC. (d)—C-103
TELEVISION EQUIPMENT ASSOC. INC. (m)—C-103
THOMSON-CSF BROADCAST INC. (m)—C-104
TOWNSEND BROADCAST SYSTEMS INC. (d)—C-106
UTAH SCIENTIFIC INC. (m)—C-107
VIDEO ACCESSORY CORP. (m)—C-107
VIDEOTEK INC. (m)—C-108
VITAL INDUSTRIES INC. (m)—C-108
WARD-BECK SYSTEMS LTD. (m)—C-108
WILKINSON ELECTRONICS INC. (d)—C-108

0710-0060

—clamping

APHEX SYSTEMS LTD. (m)—C-71
FM SYSTEMS INC. (m & d)—C-82
THE GRASS VALLEY GROUP (m)—C-84
IMMAD BROADCAST SERVICES (r)—C-84
INTERNATIONAL NUCLEAR CORP. (m)—C-86
RTS SYSTEMS INC. (m)—C-99
VIDEOTEK INC. (m)—C-108

0710-0080

—compressing

ADM TECHNOLOGY INC. (m)—C-68
APHEX SYSTEMS LTD. (m)—C-71
dbx (m)—C-78

FM SYSTEMS INC. (m & d)—C-82
THE GRASS VALLEY GROUP (m)—C-84
IMMAD BROADCAST SERVICES (r)—C-84
MODULATION SCIENCES INC. (m)—C-93
RUPERT NEVE INC. (m & d & r)—C-94
ORBAN ASSOCIATES INC. (m)—C-95
PROTECH AUDIO CORP. (m)—C-97
SHURE BROTHERS INC. (m)—C-100
TELE-MEASUREMENTS INC. (d)—C-103
THOMSON-CSF BROADCAST INC. (m)—C-104
VALLEY INTERNATIONAL INC. (m)—C-107
WARD-BECK SYSTEMS LTD. (m)—C-108
WILKINSON ELECTRONICS INC. (d)—C-108

0710-0100

—distribution

THE ABCOM CORP. (d)—C-68
ADM TECHNOLOGY INC. (m)—C-68
ALLEN AVIONICS INC. (m)—C-69
AUDITRONICS INC. (m)—C-72
BENCHMARK MEDIA SYSTEMS (m)—C-73
BROADCAST AUDIO CORP. (m)—C-74
BRYSTONVERMONT LTD. (m & d)—C-74
BSM BROADCAST SYSTEMS INC. (m)—C-74
CENTRAL DYNAMICS LTD. (m & r)—C-76
CHANNELMATIC INC. (m)—C-76
DYNAIR ELECTRONICS INC. (m)—C-80
ESE (m)—C-81
GENTNER ENGINEERING CO. (m)—C-83
THE GRASS VALLEY GROUP (m)—C-84
IMMAD BROADCAST SERVICES (r)—C-84
INTERNATIONAL NUCLEAR CORP. (m)—C-86
INTRATELLER ELECTRONICS (r)—C-86
LENCO INC. (Electronics Div.) (m)—C-89
LOGITEK (m)—C-89
MARTI ELECTRONICS INC. (m)—C-90
MICRO-TRAK CORP. (m)—C-92
RUPERT NEVE INC. (m & d & r)—C-94
OMICRON VIDEO (m)—C-95
PROTECH AUDIO CORP. (m)—C-97
RMT ENGINEERING INC. (d & r)—C-98
ROH/ANCHOR AUDIO (m)—C-98
ROHDE & SCHWARZ POLARAD INC. (m)—C-98
RUSSCO ELECTRONICS MANUFACTURING INC. (m)—C-99
SHURE BROTHERS INC. (m)—C-100
TELE-MEASUREMENTS INC. (d)—C-103
TELEVISION EQUIPMENT ASSOC. INC. (m)—C-103
THOMSON-CSF BROADCAST INC. (m)—C-104
UTAH SCIENTIFIC INC. (m)—C-107
VIDEO ACCESSORY CORP. (m)—C-107
VIDEOTEK INC. (m)—C-108
WARD-BECK SYSTEMS LTD. (m)—C-108

0710-0120

—line

ADM TECHNOLOGY INC. (m)—C-68
BENCHMARK MEDIA SYSTEMS (m)—C-73
BRYSTONVERMONT LTD. (m & d)—C-74
THE GRASS VALLEY GROUP (m)—C-84
IMMAD BROADCAST SERVICES (r)—C-84
INTERNATIONAL NUCLEAR CORP. (m)—C-86
INTRATELLER ELECTRONICS (r)—C-86
LOGITEK (m)—C-89
MARTI ELECTRONICS INC. (m)—C-90
MICRO-TRAK CORP. (m)—C-92
OMICRON VIDEO (m)—C-95
PROTECH AUDIO CORP. (m)—C-97
ROH/ANCHOR AUDIO (m)—C-98

ROHDE & SCHWARZ POLARAD INC. (m)—C-98
RTS SYSTEMS INC. (m)—C-99
SHURE BROTHERS INC. (m)—C-100
VALLEY INTERNATIONAL INC. (m)—C-107
WARD-BECK SYSTEMS LTD. (m)—C-108

0710-0140

—monitor, power

BENCHMARK MEDIA SYSTEMS (m)—C-73
BRYSTONVERMONT LTD. (m & d)—C-74
BSM BROADCAST SYSTEMS INC. (m)—C-74
ELECTRO-VOICE INC. (m)—C-81
FUTURE PRODUCTIONS INC. (m)—C-82
INTERGROUP VIDEO SYSTEMS INC. (m)—C-86
LENCO INC. (Electronics Div.) (m)—C-89
LOGITEK (m)—C-89
MARTI ELECTRONICS INC. (m)—C-90
MICRO-TRAK CORP. (m)—C-92
PROTECH AUDIO CORP. (m)—C-97
ROHDE & SCHWARZ POLARAD INC. (m)—C-98
RTS SYSTEMS INC. (m)—C-99
RUSSCO ELECTRONICS MANUFACTURING INC. (m)—C-99
SOLA ELECTRIC (unit of General Signal) (m)—C-100
STUDER REVOX AMERICA INC. (m)—C-101
TELE-MEASUREMENTS INC. (d)—C-103
TOWNSEND BROADCAST SYSTEMS INC. (m)—C-106
WARD-BECK SYSTEMS LTD. (m)—C-108
WILKINSON ELECTRONICS INC. (d)—C-108

0710-0160

—mike

THE CAMERA MART INC. (e)—C-75
HARRISON SYSTEMS INC. (m)—C-84
LOGITEK (m)—C-89
LTM CORP. OF AMERICA (m)—C-90
MICRO-TRAK CORP. (m)—C-92
PANASONIC INDUSTRIAL CO. (m)—C-95
PROTECH AUDIO CORP. (m)—C-97
ROH/ANCHOR AUDIO (s)—C-98
RTS SYSTEMS INC. (m)—C-99
RUSSCO ELECTRONICS MANUFACTURING INC. (m)—C-99
SHURE BROTHERS INC. (m)—C-100
SONY COMMUNICATIONS PRODUCTS CO. (m)—C-100
TELE-MEASUREMENTS INC. (d)—C-103
VALLEY INTERNATIONAL INC. (m)—C-107

0710-0180

—mixer

ADM TECHNOLOGY INC. (m)—C-68
AUDIO DEVELOPMENTS LTD. (m)—C-72
THE CAMERA MART INC. (d)—C-75
GRAHAM-PATTEN SYSTEMS INC. (m & d)—C-83
HALLIKAINEN & FRIENDS INC. (m)—C-84
LOGITEK (m)—C-89
LTM CORP. OF AMERICA (m)—C-90
MICRO-TRAK CORP. (m)—C-92
PANASONIC INDUSTRIAL CO. (m)—C-95
PROTECH AUDIO CORP. (m)—C-97
QUALITY VIDEO SUPPLY CORP. (d)—C-97
ROH/ANCHOR AUDIO (s)—C-98

STUDIO EQUIPMENT & SUPPLIES—0700

SHURE BROTHERS INC. (m)—C-100
SONY COMMUNICATIONS PRODUCTS CO.
(m)—C-100
TELE-MEASUREMENTS INC. (d)—C-103
WILKINSON ELECTRONICS INC. (d)—C-108

0710-0200

—peak limiting, AM

APHEX SYSTEMS LTD. (m)—C-71
DORROUGH ELECTRONICS (m)—C-79
KAHN COMMUNICATIONS INC. (m)—C-87
MARTI ELECTRONICS INC. (m)—C-90
ORBAN ASSOCIATES INC. (m)—C-95
PROTECH AUDIO CORP. (m)—C-97
THOMSON-CSF BROADCAST INC. (m)—C-104
VALLEY INTERNATIONAL INC. (m)—C-107
WILKINSON ELECTRONICS INC. (d)—C-108

0710-0220

—peak limiting, FM

APHEX SYSTEMS LTD. (m)—C-71
DORROUGH ELECTRONICS (m)—C-79
MARTI ELECTRONICS INC. (m)—C-90
MODULATION SCIENCES INC. (m)—C-93
ORBAN ASSOCIATES INC. (m)—C-95
PROTECH AUDIO CORP. (m)—C-97
THOMSON-CSF BROADCAST INC. (m)—C-104
VALLEY INTERNATIONAL INC. (m)—C-107
WILKINSON ELECTRONICS INC. (d)—C-108

0710-0240

—power

CROWN INTERNATIONAL INC. (m)—C-78
FUTURE PRODUCTIONS INC. (d)—C-82
INTRASTELLER ELECTRONICS (r)—C-86
LENCO INC. (Electronics Div.) (m)—C-89
LOGITEK (m)—C-89
MARTI ELECTRONICS INC. (m)—C-90
MICRO-TRAK CORP. (m)—C-92
MOLE-RICHARDSON CO. (m)—C-93
PROTECH AUDIO CORP. (m)—C-97
RTS SYSTEMS INC. (m)—C-99
SONY PROFESSIONAL AUDIO (m)—C-101
TOWNSEND BROADCAST SYSTEMS INC.
(d)—C-106

0710-0260

—power supplies

ALEXANDER BATTERIES (m)—C-69
ALPHA TECHNOLOGIES INC. (m)—C-69
ATLAS/SOUNDOLIER (m)—C-72
THE CAMERA MART INC. (d)—C-75
FUTURE PRODUCTIONS INC. (d)—C-82
G. C. ELECTRONICS CO. (m)—C-83
HEWLETT-PACKARD CO. (m)—C-84
INTRASTELLER ELECTRONICS (r)—C-86
MOLE-RICHARDSON CO. (m)—C-93
PROTECH AUDIO CORP. (m)—C-97
RTS SYSTEMS INC. (m)—C-99
WARD-BECK SYSTEMS LTD. (m)—C-108
WILMORE ELECTRONICS CO. INC.
(m)—C-109
WINDERS & GEIST INC. (m)—C-109

0710-0280

—preamps

ADM TECHNOLOGY INC. (m)—C-68
AUDITRONICS INC. (m)—C-72
BENCHMARK MEDIA SYSTEMS (m)—C-73
BROADCAST AUDIO CORP. (m)—C-74
BROADCAST ELECTRONICS INC. (m)—C-74
BRYSTONVERMONT LTD. (m & d)—C-74
COMWEST (d)—C-77
CROWN INTERNATIONAL INC. (m)—C-78
FUTURE PRODUCTIONS INC. (d)—C-82
HAMMOND INDUSTRIES INC. (m)—C-84

HARRISON SYSTEMS INC. (m)—C-84
INTERGROUP VIDEO SYSTEMS INC.
(m)—C-86
INTRASTELLER ELECTRONICS (r)—C-86
LOGITEK (m)—C-89
PROTECH AUDIO CORP. (m)—C-97
ROH/ANCHOR AUDIO (s)—C-98
RTS SYSTEMS INC. (m)—C-99
RUSSCO ELECTRONICS MANUFACTURING
INC. (m)—C-99
SHURE BROTHERS INC. (m)—C-100
STANTON MAGNETICS INC. (m)—C-101
STUDIO TECHNOLOGIES INC. (m)—C-102
TELE-MEASUREMENTS INC. (d)—C-103
TOWNSEND BROADCAST SYSTEMS INC.
(d)—C-106
VALLEY INTERNATIONAL INC. (m)—C-107
WILKINSON ELECTRONICS INC. (d)—C-108

0710-0300

—preamps—microphone

ADM TECHNOLOGY INC. (m)—C-68
AUDITRONICS INC. (m)—C-72
BENCHMARK MEDIA SYSTEMS (m)—C-73
BEYER DYNAMIC INC. (m)—C-73
THE CAMERA MART INC. (d)—C-75
CROWN INTERNATIONAL INC. (m)—C-78
FUTURE PRODUCTIONS INC. (d)—C-82
HARRISON SYSTEMS INC. (m)—C-84
LOGITEK (m)—C-89
MICRO-TRAK CORP. (m)—C-92
PROTECH AUDIO CORP. (m)—C-97
ROH/ANCHOR AUDIO (s)—C-98
RTS SYSTEMS INC. (m)—C-99
RUSSCO ELECTRONICS MANUFACTURING
INC. (m)—C-99
SHURE BROTHERS INC. (m)—C-100
STUDIO TECHNOLOGIES INC. (m)—C-102
VALLEY INTERNATIONAL INC. (m)—C-107
WARD-BECK SYSTEMS LTD. (m)—C-108

0710-0320

—preamps—modules for consoles

ADM TECHNOLOGY INC. (m)—C-68
AUDITRONICS INC. (m)—C-72
BROADCAST AUDIO CORP. (m)—C-74
dbx (m)—C-78
FUTURE PRODUCTIONS INC. (d)—C-82
HARRISON SYSTEMS INC. (m)—C-84

0710-0340

—preamps—phono

AUDIO-TECHNICA U. S. INC. (m)—C-72
BRYSTONVERMONT LTD. (m & d)—C-74
FUTURE PRODUCTIONS INC. (d)—C-82
G. C. ELECTRONICS CO. (m)—C-83
GENTNER ENGINEERING CO. (m)—C-83
HAMMOND INDUSTRIES INC. (m)—C-84
LOGITEK (m)—C-89
MICRO-TRAK CORP. (m)—C-92
RTS SYSTEMS INC. (m)—C-99
RUSSCO ELECTRONICS MANUFACTURING
INC. (m)—C-99
SHURE BROTHERS INC. (m)—C-100
WILKINSON ELECTRONICS INC. (d)—C-108

0710-0360

—preamps—stereo

ADM TECHNOLOGY INC. (m)—C-68
BRYSTONVERMONT LTD. (m & d)—C-74
FUTURE PRODUCTIONS INC. (d)—C-82
KAHN COMMUNICATIONS INC. (m)—C-87
LOGITEK (m)—C-89
MICRO-TRAK CORP. (m)—C-92
RTS SYSTEMS INC. (m)—C-99
RUSSCO ELECTRONICS MANUFACTURING
INC. (m)—C-99
WILKINSON ELECTRONICS INC. (d)—C-108

0710-0380

—preamps—turntable

BRYSTONVERMONT LTD. (m & d)—C-74
FUTURE PRODUCTIONS INC. (d)—C-82
GENTNER ENGINEERING CO. (m)—C-83
HAMMOND INDUSTRIES INC. (m)—C-84
JVC CO. OF AMERICA (m)—C-87
LOGITEK (m)—C-89
RTS SYSTEMS INC. (m)—C-99
RUSSCO ELECTRONICS MANUFACTURING
INC. (m)—C-99
WILKINSON ELECTRONICS INC. (d)—C-108

0710-0400

—processing

ADM TECHNOLOGY INC. (m)—C-68
APHEX SYSTEMS LTD. (m)—C-71
BENCHMARK MEDIA SYSTEMS (m)—C-73
DORROUGH ELECTRONICS (m)—C-79
FUTURE PRODUCTIONS INC. (d)—C-82
LENCO INC. (Electronics Div.) (m)—C-89
ORBAN ASSOCIATES INC. (m)—C-95
PROTECH AUDIO CORP. (m)—C-97
RTS SYSTEMS INC. (m)—C-99
VALLEY INTERNATIONAL INC. (m)—C-107

0710-0420

—remote audio

ADM TECHNOLOGY INC. (m)—C-68
BENCHMARK MEDIA SYSTEMS (m)—C-73
FUTURE PRODUCTIONS INC. (d)—C-82
MICRO-TRAK CORP. (m)—C-92
PROTECH AUDIO CORP. (m)—C-97
ROH/ANCHOR AUDIO (m)—C-98
RTS SYSTEMS INC. (m)—C-99
RUSSCO ELECTRONICS MANUFACTURING
INC. (m)—C-99
SHURE BROTHERS INC. (m)—C-100

0710-0440

ATRs

VICTOR DUNCAN INC. (d)—C-80
FUTURE PRODUCTIONS INC. (d)—C-82
GENERAL TELEVISION NETWORK (d &
r)—C-83
HOLZBERG INC. (d)—C-84
LAKE SYSTEMS CORP. (d)—C-88
MIDWEST COMMUNICATIONS CORP.
(d)—C-92
3M CO. (Broadcast & Related Products Div.)
(m)—C-92
OTARI CORP. (m)—C-95
SONY COMMUNICATIONS PRODUCTS CO.
(m)—C-100
SONY PROFESSIONAL AUDIO (m)—C-101
STUDER REVOX AMERICA INC. (m)—C-101
TOWNSEND BROADCAST SYSTEMS INC.
(d)—C-106
WILKINSON ELECTRONICS INC. (m)—C-108

0710-0460

Audio Consoles

ADM TECHNOLOGY INC. (m)—C-68
ADVANCED MUSIC SYSTEMS-CALREC (m &
d)—C-68
ATLAS/SOUNDOLIER (m)—C-72
AUDITRONICS INC. (m)—C-72
AUTOGRAM CORP. (m)—C-72
BROADCAST AUDIO CORP. (m)—C-74
BROADCAST ELECTRONICS INC. (m)—C-74
THE CAMERA MART INC. (d)—C-75
COMWEST (d)—C-77
VICTOR DUNCAN INC. (d)—C-80
FUTURE PRODUCTIONS INC. (d)—C-82
GENERAL TELEVISION NETWORK (d &
r)—C-83
HALLIKAINEN & FRIENDS INC. (m)—C-84

HARRIS CORP. (Broadcast Division)
(m)—C-84
HARRISON SYSTEMS INC. (m)—C-84
HOLZBERG INC. (d)—C-84
HOWE TECHNOLOGIES CORP. (m)—C-84
INTERNATIONAL NUCLEAR CORP. (m)—C-86
JVC CO. OF AMERICA (m)—C-87
LAKE SYSTEMS CORP. (d)—C-88
LANDY ASSOCIATES INC. (d)—C-88
LINES VIDEO SYSTEMS (d)—C-89
LOGITEK (m)—C-89
MICRO-TRAK CORP. (m)—C-92
RUPERT NEVE INC. (m & d & r)—C-94
PANASONIC INDUSTRIAL CO. (m)—C-95
QUALITY VIDEO SUPPLY CORP. (d)—C-97
RADIO RESOURCES INC. (d)—C-97
RUSSCO ELECTRONICS MANUFACTURING
INC. (m)—C-99
SOLID STATE LOGIC INC. (m)—C-100
SONY COMMUNICATIONS PRODUCTS CO.
(m)—C-100
SONY PROFESSIONAL AUDIO (m)—C-101
STUDER REVOX AMERICA INC. (m)—C-101
TELEVISION TECHNOLOGY CORP.
(m)—C-103
TOA ELECTRONICS INC. (m)—C-104
WARD-BECK SYSTEMS LTD. (m)—C-108
WILKINSON ELECTRONICS INC. (m)—C-108
WINSTED CORP. (m)—C-109

0710-0480

—monaural

ADM TECHNOLOGY INC. (m)—C-68
AUTOGRAM CORP. (m)—C-72
CONTINENTAL ELECTRONICS (d)—C-77
DORROUGH ELECTRONICS (m)—C-79
FUTURE PRODUCTIONS INC. (d)—C-82
HALLIKAINEN & FRIENDS INC. (m)—C-84
HOWE TECHNOLOGIES CORP. (m)—C-84
LINES VIDEO SYSTEMS (d)—C-89
LOGITEK (m)—C-89
MICRO-TRAK CORP. (m)—C-92
RUPERT NEVE INC. (m & d & r)—C-94
PANASONIC INDUSTRIAL CO. (m)—C-95
RUSSCO ELECTRONICS MANUFACTURING
INC. (m)—C-99
SOLID STATE LOGIC INC. (m)—C-100
STUDER REVOX AMERICA INC. (m)—C-101
TELEVISION TECHNOLOGY CORP.
(m)—C-103
TOA ELECTRONICS INC. (m)—C-104
TOWNSEND BROADCAST SYSTEMS INC.
(d)—C-106
WARD-BECK SYSTEMS LTD. (m)—C-108
WILKINSON ELECTRONICS INC. (m)—C-108

0710-0500

—stereo

ADM TECHNOLOGY INC. (m)—C-68
AUDIO DEVELOPMENTS LTD. (m)—C-72
AUDIO-TECHNICA U. S. INC. (m)—C-72
AUDITRONICS INC. (m)—C-72
AUTOGRAM CORP. (m)—C-72
BROADCAST AUDIO CORP. (m)—C-74
CONTINENTAL ELECTRONICS (d)—C-77
DORROUGH ELECTRONICS (m)—C-79
FUTURE PRODUCTIONS INC. (d)—C-82
HALLIKAINEN & FRIENDS INC. (m)—C-84
HARRISON SYSTEMS INC. (m)—C-84
HOWE TECHNOLOGIES CORP. (m)—C-84
IMMAD BROADCAST SERVICES (r)—C-84
LINES VIDEO SYSTEMS (d)—C-89
LOGITEK (m)—C-89
MICRO-TRAK CORP. (m)—C-92
RUPERT NEVE INC. (m & d & r)—C-94
PANASONIC INDUSTRIAL CO. (m)—C-95
RUSSCO ELECTRONICS MANUFACTURING
INC. (m)—C-99
SOLID STATE LOGIC INC. (m)—C-100
SONY PROFESSIONAL AUDIO (m)—C-101
STUDER REVOX AMERICA INC. (m)—C-101
TELEVISION TECHNOLOGY CORP.
(m)—C-103

TOWNSEND BROADCAST SYSTEMS INC. (d)—C-106
WARD-BECK SYSTEMS LTD. (m)—C-108
WHEATSTONE CORP. (m)—C-108
WILKINSON ELECTRONICS INC. (m)—C-108

0710-0520

Audio Controls

AMCO ENGINEERING CO. (m)—C-69
ATLAS/SOUNDOLIER (m)—C-72
COMPREHENSIVE VIDEO SUPPLY CORP. (d)—C-77
VICTOR DUNCAN INC. (d)—C-80
FUTURE PRODUCTIONS INC. (m & d)—C-82
HARRIS CORP. (Broadcast Division) (d)—C-84
HOLZBERG INC. (d)—C-84
INTERNATIONAL NUCLEAR CORP. (m)—C-86
LAKE SYSTEMS CORP. (d)—C-88
TELEVISION TECHNOLOGY CORP. (m)—C-103

0710-0540

—rotary attenuators

ATLAS/SOUNDOLIER (m)—C-72
TELEVISION TECHNOLOGY CORP. (m)—C-103

0710-0560

—slide attenuators

TELEVISION TECHNOLOGY CORP. (m)—C-103

0710-0580

Audio Level Indicators

THE CAMERA MART INC. (d & r)—C-75
COMPREHENSIVE VIDEO SUPPLY CORP. (d)—C-77
VICTOR DUNCAN INC. (d)—C-80
ESE (m)—C-81
FUTURE PRODUCTIONS INC. (m)—C-82
HARRIS CORP. (Broadcast Division) (d)—C-84
HOLZBERG INC. (d)—C-84
LOGITEK (m)—C-89
RADIO RESOURCES INC. (d)—C-97
ROH/ANCHOR AUDIO (m)—C-98
ROHDE & SCHWARZ POLARAD INC. (m)—C-98
SIMPSON ELECTRIC CO. (m)—C-100
H. A. SOLUTEK LTD. (m)—C-100
STEINBERG ELECTRONICS INC. (d)—C-101
TELE-WIRE SUPPLY CORP. (d)—C-103
TOWNSEND BROADCAST SYSTEMS INC. (d)—C-106
VIDEOTEK INC. (m)—C-108
WARD-BECK SYSTEMS LTD. (m)—C-108

0710-0600

—LED

DORROUGH ELECTRONICS (m)—C-79
ESE (m)—C-81
HARRISON SYSTEMS INC. (m)—C-84
LOGITEK (m)—C-89
PROTECH AUDIO CORP. (m)—C-97
ROHDE & SCHWARZ POLARAD INC. (m)—C-98
VIDEOTEK INC. (m)—C-108
WARD-BECK SYSTEMS LTD. (m)—C-108

0710-0620

—PPM

AUDITRONICS INC. (d)—C-72
BENCHMARK MEDIA SYSTEMS (m)—C-73

HARRISON SYSTEMS INC. (m)—C-84
SIMPSON ELECTRIC CO. (m)—C-100
H. A. SOLUTEK LTD. (m & d)—C-100
VIDEOTEK INC. (m)—C-108
WARD-BECK SYSTEMS LTD. (m)—C-108

0710-0640

—video monitor display

FUTURE PRODUCTIONS INC. (m)—C-82
JVC CO. OF AMERICA (m)—C-87
PANASONIC INDUSTRIAL CO. (m)—C-95

0710-0660

—VU

A. F. ASSOCIATES INC. (m)—C-68
ATLAS/SOUNDOLIER (m)—C-72
BENCHMARK MEDIA SYSTEMS (m)—C-73
ESE (m)—C-81
FUTURE PRODUCTIONS INC. (m)—C-82
ROHDE & SCHWARZ POLARAD INC. (m)—C-98
SIMPSON ELECTRIC CO. (m)—C-100
H. A. SOLUTEK LTD. (d)—C-100
VIDEOTEK INC. (m)—C-108
WARD-BECK SYSTEMS LTD. (m)—C-108

0710-0680

Audio Monitors

AKG ACOUSTICS INC. (d)—C-68
AUDIO-TECHNICA U. S. INC. (m)—C-72
THE CAMERA MART INC. (d & r)—C-75
CETEC GAUSS (m)—C-76
COMPREHENSIVE VIDEO SUPPLY CORP. (d)—C-77
COMWEST (d)—C-77
dB COMMUNICATIONS INC. (d)—C-78
VICTOR DUNCAN INC. (d)—C-80
FUTURE PRODUCTIONS INC. (m)—C-82
HARRIS CORP. (Broadcast Division) (d)—C-84
HOLZBERG INC. (d)—C-84
LANDY ASSOCIATES INC. (d)—C-88
LINES VIDEO SYSTEMS (d)—C-89
LOGITEK (m)—C-89
MIDWEST COMMUNICATIONS CORP. (d)—C-92
PANASONIC INDUSTRIAL CO. (m)—C-95
T. R. PITTS CO. (d)—C-96
QUALITY VIDEO SUPPLY CORP. (d)—C-97
RADIO RESOURCES INC. (d)—C-97
ROH/ANCHOR AUDIO (m)—C-98
ROHDE & SCHWARZ POLARAD INC. (m)—C-98
RTS SYSTEMS INC. (m)—C-99
SONY COMMUNICATIONS PRODUCTS CO. (m)—C-100
SONY PROFESSIONAL AUDIO (m)—C-101
STEINBERG ELECTRONICS INC. (d)—C-101
STUDER REVOX AMERICA INC. (m)—C-101
TELE-WIRE SUPPLY CORP. (d)—C-103
VIDEOTEK INC. (m)—C-108
WORLD VIDEO INC. (m)—C-109

0710-0700

—headphones

AKG ACOUSTICS INC. (d)—C-68
AUDIO-TECHNICA U. S. INC. (m)—C-72
BROADCAST ELECTRONICS INC. (d)—C-74
THE CAMERA MART INC. (d)—C-75
CONTINENTAL ELECTRONICS (d)—C-77
FUTURE PRODUCTIONS INC. (d)—C-82
LINES VIDEO SYSTEMS (d)—C-89
MICRO-TRAK CORP. (d)—C-92
NAKAMICHI AMERICA CORP. (m)—C-94
PANASONIC INDUSTRIAL CO. (m)—C-95
ROH/ANCHOR AUDIO (m)—C-98
RTS SYSTEMS INC. (m)—C-99
SENNHEISER ELECTRONIC CORP. (m)—C-99

SHURE BROTHERS INC. (m)—C-100
SONY PROFESSIONAL AUDIO (m)—C-101
STANTON MAGNETICS INC. (m & d)—C-101
TELEVISION EQUIPMENT ASSOC. INC. (m)—C-103

0710-0720

—speakers

ATLAS/SOUNDOLIER (m)—C-72
BROADCAST ELECTRONICS INC. (d)—C-74
CETEC GAUSS (m)—C-76
CONTINENTAL ELECTRONICS (d)—C-77
FUTURE PRODUCTIONS INC. (d)—C-82
LINES VIDEO SYSTEMS (d)—C-89
LOGITEK (m)—C-89
MICRO-TRAK CORP. (d)—C-92
PANASONIC INDUSTRIAL CO. (m)—C-95
ROH/ANCHOR AUDIO (m)—C-98
SONY PROFESSIONAL AUDIO (m)—C-101
STUDER REVOX AMERICA INC. (m)—C-101
VIDEOTEK INC. (m)—C-108

0710-0740

Audio Patch Panels

A. F. ASSOCIATES INC. (m)—C-68
ADC TELECOMMUNICATIONS INC. (m)—C-68
ADM TECHNOLOGY INC. (m)—C-68
AUDIO ACCESSORIES INC. (m)—C-72
AUDITRONICS INC. (m)—C-72
BROADCAST ELECTRONICS INC. (d)—C-74
THE CAMERA MART INC. (d)—C-75
CANARE CABLE INC. (m & d)—C-75
COMPREHENSIVE VIDEO SUPPLY CORP. (d)—C-77
VICTOR DUNCAN INC. (d)—C-80
FUTURE PRODUCTIONS INC. (m)—C-82
GENTNER ENGINEERING CO. (m)—C-83
HARRIS CORP. (Broadcast Division) (d)—C-84
HOLZBERG INC. (d)—C-84
KINGS ELECTRONICS CO. INC. (m)—C-87
LAKE SYSTEMS CORP. (m & d)—C-88
LINES VIDEO SYSTEMS (d)—C-89
T. R. PITTS CO. (d)—C-96
QUALITY VIDEO SUPPLY CORP. (d)—C-97
RADIO RESOURCES INC. (d)—C-97
RMT ENGINEERING INC. (d)—C-98
ROHDE & SCHWARZ POLARAD INC. (m)—C-98
TELE-MEASUREMENTS INC. (d)—C-103
TOWNSEND BROADCAST SYSTEMS INC. (m)—C-106
TRIMM INC. (m)—C-106
TROMPETER ELECTRONICS INC. (m)—C-106
WARD-BECK SYSTEMS LTD. (m)—C-108
WIREWORKS CORP. (m)—C-109

0710-0760

Audio Processing

ADM TECHNOLOGY INC. (m)—C-68
ADVANCED MUSIC SYSTEMS-CALREC (m & d)—C-68
AKG ACOUSTICS INC. (d)—C-68
AUDIO DEVELOPMENTS LTD. (m)—C-72
DORROUGH ELECTRONICS (m)—C-79
VICTOR DUNCAN INC. (d)—C-80
EVENTIDE INC. (m)—C-81
FUTURE PRODUCTIONS INC. (m)—C-82
HARRIS CORP. (Broadcast Division) (m)—C-84
HOLZBERG INC. (d)—C-84
LEXICON INC. (m)—C-89
LINES VIDEO SYSTEMS (d)—C-89
LOGITEK (m)—C-89
MIDWEST COMMUNICATIONS CORP. (d)—C-92
ORBAN ASSOCIATES INC. (m)—C-95
RADIO RESOURCES INC. (d)—C-97
SONY PROFESSIONAL AUDIO (m)—C-101
SYMETRIX INC. (m)—C-102
TELE-MEASUREMENTS INC. (d)—C-103

THOMSON-CSF BROADCAST INC. (m)—C-104
TOWNSEND BROADCAST SYSTEMS INC. (d)—C-106
VALLEY INTERNATIONAL INC. (m)—C-107
WEGENER COMMUNICATIONS INC. (m)—C-108
WILKINSON ELECTRONICS INC. (d)—C-108

0710-0780

—effects equipment

ADVANCED MUSIC SYSTEMS-CALREC (m & d)—C-68
APEX SYSTEMS LTD. (m)—C-71
EVENTIDE INC. (m)—C-81
LEXICON INC. (m)—C-89
MACKENZIE LABORATORIES INC. (m)—C-90
MODULATION SCIENCES INC. (m)—C-93
ORBAN ASSOCIATES INC. (m)—C-95

0710-0800

—effects equipment—ALC, AGC amplifiers

APEX SYSTEMS LTD. (m)—C-71
dbx (m)—C-78
KINTRONIC LABORATORIES INC. (d)—C-87
LOGITEK (m)—C-89
MARTI ELECTRONICS INC. (m)—C-90
MODULATION SCIENCES INC. (m)—C-93
ORBAN ASSOCIATES INC. (m)—C-95
PROTECH AUDIO CORP. (m)—C-97
ROH/ANCHOR AUDIO (m)—C-98
THOMSON-CSF BROADCAST INC. (m)—C-104
VALLEY INTERNATIONAL INC. (m)—C-107
WILKINSON ELECTRONICS INC. (d)—C-108

0710-0820

—effects equipment—AM compressor/limiters

APEX SYSTEMS LTD. (m)—C-71
AUDIO DEVELOPMENTS LTD. (m)—C-72
BROADCAST ELECTRONICS INC. (m)—C-74
CONTINENTAL ELECTRONICS (d)—C-77
DORROUGH ELECTRONICS (m)—C-79
EVENTIDE INC. (m)—C-81
KAHN COMMUNICATIONS INC. (m)—C-87
MARTI ELECTRONICS INC. (m)—C-90
MOSELEY ASSOCIATES INC. (m)—C-93
ORBAN ASSOCIATES INC. (m)—C-95
PROTECH AUDIO CORP. (m)—C-97
SYMETRIX INC. (m)—C-102
THOMSON-CSF BROADCAST INC. (m)—C-104
VALLEY INTERNATIONAL INC. (m)—C-107

0710-0840

—effects equipment—analog special effects, reverb

EVENTIDE INC. (m)—C-81
ORBAN ASSOCIATES INC. (m)—C-95

0710-0860

—effects equipment—audio/video sync delay

LEXICON INC. (m)—C-89

0710-0880

—effects equipment—de-essers

ADM TECHNOLOGY INC. (m)—C-68
dbx (m)—C-78
ORBAN ASSOCIATES INC. (m)—C-95
SYMETRIX INC. (m)—C-102
VALLEY INTERNATIONAL INC. (m)—C-107

STUDIO EQUIPMENT & SUPPLIES—0700

0710-0900

—effects equipment—digital delay, reverb

ADVANCED MUSIC SYSTEMS-CALREC (m & d)—C-68
AKG ACOUSTICS INC. (d)—C-68
EVENTIDE INC. (m)—C-81
LEXICON INC. (m)—C-89
SONY PROFESSIONAL AUDIO (m)—C-101

0710-0920

—effects equipment—digital special effects

ADVANCED MUSIC SYSTEMS-CALREC (m & d)—C-68
EVENTIDE INC. (m)—C-81
LEXICON INC. (m)—C-89

0710-0940

—effects equipment—FM compressor/limiters

APHEX SYSTEMS LTD. (m)—C-71
BROADCAST ELECTRONICS INC. (m)—C-74
COMWEST (d)—C-77
CONTINENTAL ELECTRONICS (d)—C-77
DORROUGH ELECTRONICS (m)—C-79
EVENTIDE INC. (m)—C-81
MODULATION SCIENCES INC. (m)—C-93
MOSELEY ASSOCIATES INC. (m)—C-93
ORBAN ASSOCIATES INC. (m)—C-95
SYMETRIX INC. (m)—C-102
THOMSON-CSF BROADCAST INC. (m)—C-104
VALLEY INTERNATIONAL INC. (m)—C-107
WILKINSON ELECTRONICS INC. (d)—C-108

0710-0960

—effects equipment—graphic equalizers

ELECTRO-VOICE INC. (m)—C-81
MICRO-TRAK CORP. (d)—C-92
ORBAN ASSOCIATES INC. (m)—C-95
WHEATSTONE CORP. (m)—C-108

0710-0980

—effects equipment—mechanical reverb

ORBAN ASSOCIATES INC. (m)—C-95

0710-1020

—effects equipment—noise reduction

ADM TECHNOLOGY INC. (m)—C-68
dbx (m)—C-78
SYMETRIX INC. (m)—C-102
VALLEY INTERNATIONAL INC. (m)—C-107

0710-1040

—effects equipment—parametric equalizers

AUDIO DEVELOPMENTS LTD. (m)—C-72
KINTRONIC LABORATORIES INC. (d)—C-87
ORBAN ASSOCIATES INC. (m)—C-95
VALLEY INTERNATIONAL INC. (m)—C-107
WARD-BECK SYSTEMS LTD. (m)—C-108
WHEATSTONE CORP. (m)—C-108

0710-1060

—effects equipment—time compression/expansion

ADVANCED MUSIC SYSTEMS-CALREC (m & d)—C-68
EVENTIDE INC. (m)—C-81
LEXICON INC. (m)—C-89

C-182

0710-1080

Audio Tape Equipment & Accessories

AMPEX CORP. (m)—C-70
AUDICHRON (m)—C-72
AVSC INC. (m & d)—C-72
BROADCAST ELECTRONICS INC. (m)—C-74
BURLINGTON AUDIO TAPES INC. (d)—C-74
THE CAMERA MART INC. (d)—C-75
CAPITOL MAGNETIC PRODUCTS (m)—C-75
COMPREHENSIVE VIDEO SUPPLY CORP. (d)—C-77
CONTINENTAL ELECTRONICS (d)—C-77
VICTOR DUNCAN INC. (d)—C-80
FIDELIPAC CORP. (m)—C-82
FUJI PHOTO FILM USA INC. (m)—C-82
FUTURE PRODUCTIONS INC. (d)—C-82
G. C. ELECTRONICS CO. (m)—C-83
GENEVA GROUP OF COS. INC. (m)—C-83
HARRIS CORP. (Broadcast Division) (d)—C-84
HOLZBERG INC. (d)—C-84
IGM COMMUNICATIONS (d)—C-84
INTERNATIONAL TAPETRONICS CORP./3M (m)—C-86
KINTRONIC LABORATORIES INC. (d)—C-87
LAKE SYSTEMS CORP. (d)—C-88
LANDY ASSOCIATES INC. (d)—C-88
LINES VIDEO SYSTEMS (d)—C-89
MEMTEK PRODUCTS/MEMOREX AUDIO & VIDEO (d)—C-92
MIDWEST COMMUNICATIONS CORP. (d)—C-92
NEUMADE PRODUCTS CORP. (m)—C-94
OTARI CORP. (m)—C-95
QUALITY VIDEO SUPPLY CORP. (d)—C-97
RADIO RESOURCES INC. (d)—C-97
RMS ELECTRONICS INC./CATV DIVISION (m)—C-98
SHARP ELECTRONICS CORP., BROADCAST GROUP (m)—C-100
SONY MAGNETIC PRODUCTS CO. (m)—C-100
STEINBERG ELECTRONICS INC. (d)—C-101
STUDER REVOX AMERICA INC. (m)—C-101
TABER MANUFACTURING & ENGINEERING CO. (m & d)—C-102
TELCO AMERICAN (m)—C-103
TELE-MEASUREMENTS INC. (d)—C-103
TOWNSEND BROADCAST SYSTEMS INC. (d)—C-106
WILKINSON ELECTRONICS INC. (m)—C-108

0710-1100

—bulk erasers

AVSC INC. (m)—C-72
THE CAMERA MART INC. (d)—C-75
CHRISTIE ELECTRIC CORP. (m)—C-76
COMMUNICATION MARKETING & CONSULTING LTD. (m)—C-77
COMWEST (d)—C-77
FIDELIPAC CORP. (m)—C-82
FUTURE PRODUCTIONS INC. (d)—C-82
GARNER INDUSTRIES (m)—C-82
G. C. ELECTRONICS CO. (m)—C-83
GENEVA GROUP OF COS. INC. (m)—C-83
INTERNATIONAL TAPETRONICS CORP./3M (m)—C-86
LAKE SYSTEMS CORP. (d)—C-88
MAGNASYNC/MOVIOLA CORP. (m)—C-90
TABER MANUFACTURING & ENGINEERING CO. (m)—C-102
TEK MEDIA PRODUCTS CO. (d)—C-102
TELEX COMMUNICATIONS INC. (m)—C-103
WILKINSON ELECTRONICS INC. (d)—C-108

0710-1120

—cartridges

BURLINGTON AUDIO TAPES INC. (d)—C-74
CAPITOL MAGNETIC PRODUCTS (m)—C-75
FIDELIPAC CORP. (m)—C-82
FUTURE PRODUCTIONS INC. (d)—C-82

INTERNATIONAL TAPETRONICS CORP./3M

(m)—C-86
LAKE SYSTEMS CORP. (d)—C-88
3M CO.(Broadcast & Related Products Div.) (m)—C-92
TEK MEDIA PRODUCTS CO. (d)—C-102
TELCO AMERICAN (d)—C-103
WILKINSON ELECTRONICS INC. (d)—C-108

0710-1140

—carts

BURLINGTON AUDIO TAPES INC. (d)—C-74
COMMUNICATION MARKETING & CONSULTING LTD. (m)—C-77
COMWEST (d)—C-77
FIDELIPAC CORP. (m)—C-82
FUTURE PRODUCTIONS INC. (d)—C-82
LAKE SYSTEMS CORP. (d)—C-88
3M CO.(Broadcast & Related Products Div.) (m)—C-92
3M CO. (Magnetic Media Division) (m)—C-93
TAPE-ATHON CORP. (m)—C-102
TEK MEDIA PRODUCTS CO. (d)—C-102
TELCO AMERICAN (d)—C-103
WILKINSON ELECTRONICS INC. (d)—C-108

0710-1160

—cassettes

BURLINGTON AUDIO TAPES INC. (m & d)—C-74
FUJI PHOTO FILM USA INC. (m)—C-82
FUTURE PRODUCTIONS INC. (d)—C-82
MEMTEK PRODUCTS/MEMOREX AUDIO & VIDEO (d)—C-92
3M CO. (Magnetic Media Division) (m)—C-93
NAKAMICHI AMERICA CORP. (m)—C-94
SONY MAGNETIC PRODUCTS CO. (m)—C-100
STUDIO FILM & TAPE (LA) INC. (d)—C-101
TAPE-ATHON CORP. (m)—C-102
TEK MEDIA PRODUCTS CO. (d)—C-102
ZONAL LTD. (m & d)—C-109

0710-1180

—cleaners

AUDIO-TECHNICA U. S. INC. (m)—C-72
BURLINGTON AUDIO TAPES INC. (d)—C-74
FUTURE PRODUCTIONS INC. (d)—C-82
G. C. ELECTRONICS CO. (m)—C-83
GENEVA GROUP OF COS. INC. (m)—C-83
HOLT LLOYD CORP./LPS CHEMICAL PRODUCTS (m)—C-84
MEMTEK PRODUCTS/MEMOREX AUDIO & VIDEO (d)—C-92
3M CO. (Magnetic Media Division) (m)—C-93
RMS ELECTRONICS INC./CATV DIVISION (m)—C-98
TEK MEDIA PRODUCTS CO. (d)—C-102

0710-1200

—conveyor erasers

AVSC INC. (m)—C-72
FUTURE PRODUCTIONS INC. (d)—C-82
TABER MANUFACTURING & ENGINEERING CO. (m)—C-102

0710-1220

—demagnetizers

CHRISTIE ELECTRIC CORP. (m)—C-76
FIDELIPAC CORP. (m)—C-82
FUTURE PRODUCTIONS INC. (d)—C-82
GARNER INDUSTRIES (m)—C-82
G. C. ELECTRONICS CO. (m)—C-83
GENEVA GROUP OF COS. INC. (m)—C-83
MAGNASYNC/MOVIOLA CORP. (m)—C-90

MEMTEK PRODUCTS/MEMOREX AUDIO & VIDEO (m)—C-92

TEK MEDIA PRODUCTS CO. (d)—C-102

0710-1240

—dubbers

FUTURE PRODUCTIONS INC. (m)—C-82

0710-1260

—duplicators

CETEC GAUSS (m)—C-76
FUTURE PRODUCTIONS INC. (m)—C-82
OTARI CORP. (m)—C-95
TELEX COMMUNICATIONS INC. (m)—C-103

0710-1280

—evaluators

FUTURE PRODUCTIONS INC. (d)—C-82

0710-1300

—leader tape

BURLINGTON AUDIO TAPES INC. (d)—C-74
FUTURE PRODUCTIONS INC. (d)—C-82
G. C. ELECTRONICS CO. (m)—C-83
3M CO. (Magnetic Media Division) (m)—C-93
RMS ELECTRONICS INC./CATV DIVISION (m)—C-98
TEK MEDIA PRODUCTS CO. (d)—C-102
ZONAL LTD. (m & d)—C-109

0710-1320

—loaders

AUDICO INC. (m)—C-72
FUTURE PRODUCTIONS INC. (d)—C-82

0710-1340

—logging equipment

MAGNASYNC/MOVIOLA CORP. (m)—C-90

0710-1380

—open reels

AMPEX CORP. (m)—C-70
BURLINGTON AUDIO TAPES INC. (d)—C-74
FIDELIPAC CORP. (m)—C-82
G. C. ELECTRONICS CO. (m)—C-83
MAGNASYNC/MOVIOLA CORP. (m)—C-90
3M CO. (Magnetic Media Division) (m)—C-93
OTARI CORP. (m)—C-95
STUDER REVOX AMERICA INC. (m)—C-101
TAPE-ATHON CORP. (m)—C-102
TEK MEDIA PRODUCTS CO. (d)—C-102

0710-1400

—rewinders

AUDICO INC. (m)—C-72
MAGNASYNC/MOVIOLA CORP. (m)—C-90
TEK MEDIA PRODUCTS CO. (d)—C-102

0710-1420

—splice finders

FIDELIPAC CORP. (m)—C-82
INTERNATIONAL TAPETRONICS CORP./3M (m)—C-86
TEK MEDIA PRODUCTS CO. (d)—C-102

0710-1440
—splicers
 AUDICO INC. (d)—C-72
 BURLINGTON AUDIO TAPES INC. (d)—C-74
 G. C. ELECTRONICS CO. (m)—C-83
 GENEVA GROUP OF COS. INC. (m)—C-83
 MAGNASYNC/MOVIOLA CORP. (m)—C-90
 RMS ELECTRONICS INC./CATV DIVISION (m)—C-98
 TEK MEDIA PRODUCTS CO. (d)—C-102

0710-1460
—sprocketed magnetic film
 BURLINGTON AUDIO TAPES INC. (d)—C-74
 MAGNASYNC/MOVIOLA CORP. (d)—C-90
 ZONAL LTD. (m & d)—C-109

0710-1480
—sprocketed magnetic film—transports
 TELCO AMERICAN (m)—C-103

0710-1500
—tape decks
 AVSC INC. (d)—C-72
 LAKE SYSTEMS CORP. (d)—C-88
 NAKAMICHI AMERICA CORP. (m)—C-94
 OTARI CORP. (m)—C-95
 SHARP ELECTRONICS CORP., BROADCAST GROUP (m)—C-100
 SONY PROFESSIONAL AUDIO (m)—C-101
 STUDER REVOX AMERICA INC. (m)—C-101
 TABER MANUFACTURING & ENGINEERING CO. (d)—C-102
 TAPE-ATHON CORP. (m)—C-102
 TELCO AMERICAN (m)—C-103
 TELEVISION TECHNOLOGY CORP. (m)—C-103
 WILKINSON ELECTRONICS INC. (m)—C-108

0710-1520
—tape decks—ATR
 FUTURE PRODUCTIONS INC. (m)—C-82
 OTARI CORP. (m)—C-95
 SHARP ELECTRONICS CORP., BROADCAST GROUP (m)—C-100
 SONY COMMUNICATIONS PRODUCTS CO. (m)—C-100
 SONY PROFESSIONAL AUDIO (m)—C-101
 STUDER REVOX AMERICA INC. (m)—C-101
 TELCO AMERICAN (m)—C-103
 TELEVISION TECHNOLOGY CORP. (m)—C-103
 WILKINSON ELECTRONICS INC. (m)—C-108

0710-1540
—tape decks—multitrack (8+) ATR
 OTARI CORP. (m)—C-95
 SONY COMMUNICATIONS PRODUCTS CO. (m)—C-100
 SONY PROFESSIONAL AUDIO (m)—C-101
 STUDER REVOX AMERICA INC. (m)—C-101
 TELEVISION TECHNOLOGY CORP. (m)—C-103
 WILKINSON ELECTRONICS INC. (m)—C-108

0710-1560
—tape decks—portable ATR
 MICRO-TRAK CORP. (d)—C-92
 SHARP ELECTRONICS CORP., BROADCAST GROUP (m)—C-100
 SONY COMMUNICATIONS PRODUCTS CO. (m)—C-100
 SONY PROFESSIONAL AUDIO (m)—C-101
 STUDER REVOX AMERICA INC. (m)—C-101

TAPE-ATHON CORP. (m)—C-102
 TELEVISION TECHNOLOGY CORP. (m)—C-103

0710-1580
—tape decks—4-track
 AUDIO-TECHNICA U. S. INC. (m)—C-72
 OTARI CORP. (m)—C-95
 SONY COMMUNICATIONS PRODUCTS CO. (m)—C-100
 SONY PROFESSIONAL AUDIO (m)—C-101
 STUDER REVOX AMERICA INC. (m)—C-101
 TAPE-ATHON CORP. (m)—C-102
 TELEVISION TECHNOLOGY CORP. (m)—C-103
 WILKINSON ELECTRONICS INC. (m)—C-108

0710-1600
—tape decks—time delay decks
 OTARI CORP. (m)—C-95

0710-1620
—test tape
 FIDELIPAC CORP. (m)—C-82
 G. C. ELECTRONICS CO. (m)—C-83
 STANDARD TAPE LABORATORY INC. (m)—C-101

0710-1640
—timers
 AUDICO INC. (m)—C-72
 AUTOGRAM CORP. (m)—C-72
 ESE (m)—C-81
 LOGITEK (m)—C-89
 ROHDE & SCHWARZ POLARAD INC. (m)—C-98

0710-1650
Audio Test Equipment (see TEST & MEASUREMENT EQUIPMENT)

0710-1660
Automation Controls & Systems
 A. F. ASSOCIATES INC. (m)—C-68
 ADVANCED MUSIC SYSTEMS-CALREC (m & d)—C-68
 ARTEL SERVICE CORP. (m & d & r)—C-72
 AUDIO KINETICS LTD. (m)—C-72
 BROADCAST ELECTRONICS INC. (m)—C-74
 dB COMMUNICATIONS INC. (d)—C-78
 VICTOR DUNCAN INC. (d)—C-80
 ESE (m)—C-81
 HARRIS CORP. (Broadcast Division) (m)—C-84
 HOLZBERG INC. (d)—C-84
 IGM COMMUNICATIONS (m)—C-84
 IMMAD BROADCAST SERVICES (r)—C-88
 LAKE SYSTEMS CORP. (m & d)—C-88
 MEI ELECTRONICS INC. (m)—C-92
 RUPERT NEVE INC. (m & d & r)—C-94
 H. A. SOLUTECH LTD. (d)—C-100
 TAPE-ATHON CORP. (m)—C-102
 UTAH SCIENTIFIC INC. (m)—C-107

0710-1680
—custom master controls
 A. F. ASSOCIATES INC. (m)—C-68
 IGM COMMUNICATIONS (m)—C-84
 IMAGE VIDEO LTD. (m)—C-84
 TAPE-ATHON CORP. (m)—C-102
 UTAH SCIENTIFIC INC. (m)—C-107

0710-1700
—program controls
 AUTOGRAM CORP. (m)—C-72
 IGM COMMUNICATIONS (m)—C-84
 RUPERT NEVE INC. (m & d & r)—C-94
 TAPE-ATHON CORP. (m)—C-102

0710-1720
—random select cart systems
 ADVANCED MUSIC SYSTEMS-CALREC (m & d)—C-68
 IGM COMMUNICATIONS (m)—C-84
 MEI ELECTRONICS INC. (m)—C-92
 TAPE-ATHON CORP. (m)—C-102

0710-1740
—reel-to-reel controllers
 IGM COMMUNICATIONS (m)—C-84
 TAPE-ATHON CORP. (m)—C-102

0710-1760
Cart Machines
 BROADCAST AUTOMATION INC. (d & r)—C-74
 BROADCAST ELECTRONICS INC. (m)—C-74
 COMWEST (d)—C-77
 CONTINENTAL ELECTRONICS (d)—C-77
 dB COMMUNICATIONS INC. (d)—C-78
 VICTOR DUNCAN INC. (d)—C-80
 FIDELIPAC CORP. (m)—C-82
 HARRIS CORP. (Broadcast Division) (d)—C-84
 HOLZBERG INC. (d)—C-84
 IGM COMMUNICATIONS (m)—C-84
 INTERNATIONAL TAPETRONICS CORP./3M (m)—C-86
 LAKE SYSTEMS CORP. (d)—C-88
 LANDY ASSOCIATES INC. (d)—C-88
 3M CO. (Broadcast & Related Products Div.) (m)—C-92
 OTARI CORP. (m)—C-95
 RADIO RESOURCES INC. (d)—C-97
 H. A. SOLUTECH LTD. (d)—C-100
 TELCO AMERICAN (m)—C-103
 TELE-WIRE SUPPLY CORP. (d)—C-103
 TELEVISION TECHNOLOGY CORP. (m)—C-103
 WILKINSON ELECTRONICS INC. (m)—C-108

0710-1780
—dual deck
 BROADCAST AUTOMATION INC. (d & r)—C-74
 IGM COMMUNICATIONS (d)—C-84
 3M CO. (Broadcast & Related Products Div.) (m)—C-92
 TELEVISION TECHNOLOGY CORP. (m)—C-103

0710-1800
—multiple deck
 BROADCAST AUTOMATION INC. (d & r)—C-74
 FIDELIPAC CORP. (m)—C-82
 IGM COMMUNICATIONS (m)—C-84
 INTERNATIONAL TAPETRONICS CORP./3M (m)—C-86
 3M CO. (Broadcast & Related Products Div.) (m)—C-92
 TELEVISION TECHNOLOGY CORP. (m)—C-103
 WILKINSON ELECTRONICS INC. (m)—C-108

0710-1820
—random access
 BROADCAST AUTOMATION INC. (d & r)—C-74

IGM COMMUNICATIONS (m)—C-84
 3M CO. (Broadcast & Related Products Div.) (m)—C-92

0710-1840
—record only
 BROADCAST AUTOMATION INC. (d & r)—C-74
 FIDELIPAC CORP. (m)—C-82
 IGM COMMUNICATIONS (d)—C-84
 3M CO. (Broadcast & Related Products Div.) (m)—C-92
 TELEVISION TECHNOLOGY CORP. (m)—C-103

0710-1860
—single deck
 BROADCAST AUTOMATION INC. (d & r)—C-74
 FIDELIPAC CORP. (m)—C-82
 IGM COMMUNICATIONS (d)—C-84
 INTERNATIONAL TAPETRONICS CORP./3M (m)—C-86
 3M CO. (Broadcast & Related Products Div.) (m)—C-92
 TELEVISION TECHNOLOGY CORP. (m)—C-103
 WILKINSON ELECTRONICS INC. (m)—C-108

0710-1880
—stereo
 BROADCAST AUTOMATION INC. (d & r)—C-74
 FIDELIPAC CORP. (m)—C-82
 IGM COMMUNICATIONS (m)—C-84
 INTERNATIONAL TAPETRONICS CORP./3M (m)—C-86
 3M CO. (Broadcast & Related Products Div.) (m)—C-92
 TELEVISION TECHNOLOGY CORP. (m)—C-103
 WILKINSON ELECTRONICS INC. (m)—C-108

0710-1900
—triple deck
 BROADCAST AUTOMATION INC. (d & r)—C-74
 FIDELIPAC CORP. (m)—C-82
 INTERNATIONAL TAPETRONICS CORP./3M (m)—C-86
 TELEVISION TECHNOLOGY CORP. (m)—C-103
 WILKINSON ELECTRONICS INC. (m)—C-108

0710-1920
Cartridge Systems & Accessories
 BROADCAST AUTOMATION INC. (d & r)—C-74
 VICTOR DUNCAN INC. (d)—C-80
 FIDELIPAC CORP. (m)—C-82
 HARRIS CORP. (Broadcast Division) (d)—C-84
 HOLZBERG INC. (d)—C-84
 IGM COMMUNICATIONS (m)—C-84
MIDWEST COMMUNICATIONS CORP. (d)—C-92
 RADIO RESOURCES INC. (d)—C-97
 TELEVISION TECHNOLOGY CORP. (m)—C-103

0710-1940
—automatic sequencing
 ARTEL SERVICE CORP. (m & d & r)—C-72
 BROADCAST AUTOMATION INC. (d & r)—C-74
 CONTINENTAL ELECTRONICS (d)—C-77
 FIDELIPAC CORP. (m)—C-82
 IGM COMMUNICATIONS (m)—C-84
 MEI ELECTRONICS INC. (m)—C-92
 H. A. SOLUTECH LTD. (s)—C-100

STUDIO EQUIPMENT & SUPPLIES—0700

0710-1960

—delay

BROADCAST AUTOMATION INC. (d & r)—C-74
IGM COMMUNICATIONS (d)—C-84

0710-1980

—erasers

BROADCAST AUTOMATION INC. (d)—C-74
CHRISTIE ELECTRIC CORP. (m)—C-76
FIDELIPAC CORP. (m)—C-82
IGM COMMUNICATIONS (d)—C-84
INTERNATIONAL TAPETRONICS CORP./3M (m)—C-86

0710-2000

—monaural

FIDELIPAC CORP. (m)—C-82
IGM COMMUNICATIONS (d)—C-84

0710-2020

—remote-control

CONTINENTAL ELECTRONICS (d)—C-77
FIDELIPAC CORP. (m)—C-82
FUTURE PRODUCTIONS INC. (m)—C-82
MEMTEK PRODUCTS/MEMOREX AUDIO & VIDEO (d)—C-92

0710-2040

—stereo

CONTINENTAL ELECTRONICS (d)—C-77
FIDELIPAC CORP. (m)—C-82
FUTURE PRODUCTIONS INC. (m)—C-82

0710-2060

—winding equipment

AUDICO INC. (m)—C-72
BROADCAST ELECTRONICS INC. (d)—C-74
FUTURE PRODUCTIONS INC. (m)—C-82

0710-2080

Converters

dbx (m)—C-78
VICTOR DUNCAN INC. (d)—C-80
MEI ELECTRONICS INC. (m)—C-92
SOLA ELECTRIC (unit of General Signal) (m)—C-100

0710-2100

Carl Players/Recorders

BROADCAST ELECTRONICS INC. (m)—C-74
COMWEST (d)—C-77
CONTINENTAL ELECTRONICS (d)—C-77
VICTOR DUNCAN INC. (d)—C-80
FIDELIPAC CORP. (m)—C-82
HOLZBERG INC. (d)—C-84
IGM COMMUNICATIONS (d)—C-84
INTERNATIONAL TAPETRONICS CORP./3M (m)—C-86
MACKENZIE LABORATORIES INC. (m)—C-90
3M CO.(Broadcast & Related Products Div.) (m)—C-92
RADIO RESOURCES INC. (d)—C-97
TELCO AMERICAN (m)—C-103
WILKINSON ELECTRONICS INC. (m)—C-108

0710-2120

—dual/triple deck

FIDELIPAC CORP. (m)—C-82
HARRIS CORP. (Broadcast Division) (d)—C-84

IGM COMMUNICATIONS (d)—C-84
INTERNATIONAL TAPETRONICS CORP./3M (m)—C-86
3M CO.(Broadcast & Related Products Div.) (m)—C-92
WILKINSON ELECTRONICS INC. (m)—C-108

0710-2140

—multideck

FIDELIPAC CORP. (m)—C-82
IGM COMMUNICATIONS (m)—C-84
INTERNATIONAL TAPETRONICS CORP./3M (m)—C-86
MACKENZIE LABORATORIES INC. (m)—C-90
3M CO.(Broadcast & Related Products Div.) (m)—C-92
WILKINSON ELECTRONICS INC. (m)—C-108

0710-2160

—phase control matrixing

FIDELIPAC CORP. (m)—C-82
IGM COMMUNICATIONS (m)—C-84
WILKINSON ELECTRONICS INC. (m)—C-108

0710-2180

—single deck

FIDELIPAC CORP. (m)—C-82
IGM COMMUNICATIONS (d)—C-84
INTERNATIONAL TAPETRONICS CORP./3M (m)—C-86
MACKENZIE LABORATORIES INC. (m)—C-90
WILKINSON ELECTRONICS INC. (m)—C-108

0710-2200

—time delay

IGM COMMUNICATIONS (d)—C-84
MICRO-TRAK CORP. (d)—C-92

0710-2210

Cartridges, Phono (see Disc Playing Equipment in this category)

0710-2220

Cassette Players/Recorders

AUDIO-TECHNICA U. S. INC. (m)—C-72
THE CAMERA MART INC. (d & r)—C-75
CONTINENTAL ELECTRONICS (d)—C-77
VICTOR DUNCAN INC. (d)—C-80
HOLZBERG INC. (d)—C-84
KINTRONIC LABORATORIES INC. (d)—C-87
LANDY ASSOCIATES INC. (d)—C-88
MICRO-TRAK CORP. (d)—C-92
RADIO RESOURCES INC. (d)—C-97
SHARP ELECTRONICS CORP., BROADCAST GROUP (m)—C-100
SONY PROFESSIONAL AUDIO (m)—C-101
STUDER REVOX AMERICA INC. (m)—C-101
TOWNSEND BROADCAST SYSTEMS INC. (d)—C-106

0710-2240

—dual deck

KINTRONIC LABORATORIES INC. (d)—C-87
MICRO-TRAK CORP. (d)—C-92
TAPE-ATHON CORP. (m)—C-102

0710-2260

—duplication machine

DWIGHT CAVENDISH CO.(m)—C-75

FUTURE PRODUCTIONS INC. (m)—C-82
OTARI CORP. (m)—C-95

0710-2280

—multiple deck

MICRO-TRAK CORP. (d)—C-92
TAPE-ATHON CORP. (m)—C-102

0710-2300

—single deck

MICRO-TRAK CORP. (d)—C-92
SHARP ELECTRONICS CORP., BROADCAST GROUP (m)—C-100
STUDER REVOX AMERICA INC. (m)—C-101
TAPE-ATHON CORP. (m)—C-102

0710-2320

Consoles

ADM TECHNOLOGY INC. (m)—C-68
AMCO ENGINEERING CO. (m)—C-69
AUTOGRAM CORP. (m)—C-72
BROADCAST AUTOMATION INC. (d & r)—C-74
BROADCAST ELECTRONICS INC. (m)—C-74
COMWEST (d)—C-77
CONNECTRONICS CORP. (m)—C-77
DELCOM CORP. (m)—C-78
VICTOR DUNCAN INC. (d)—C-80
EMCOR PRODUCTS/CRENLO INC. (m)—C-81
HALLIKAINEN & FRIENDS INC. (m)—C-84
HARRIS CORP. (Broadcast Division) (m)—C-84
HARRISON SYSTEMS INC. (m)—C-84
HOLZBERG INC. (d)—C-84
HOWE TECHNOLOGIES CORP. (m)—C-84
LANDY ASSOCIATES INC. (d)—C-88
LOGITEK (m)—C-89
MICRO-TRAK CORP. (m)—C-92
RUPERT NEVE INC. (m & d & r)—C-94
PALTEX (m)—C-95
PANASONIC INDUSTRIAL CO. (m)—C-95
QUALITY VIDEO SUPPLY CORP. (d)—C-97
RADIO RESOURCES INC. (d)—C-97
SONY COMMUNICATIONS PRODUCTS CO. (m)—C-100
SONY PROFESSIONAL AUDIO (m)—C-101
STANTRON UNIT OF ZERO CORP.(m)—C-101
STUDER REVOX AMERICA INC. (m)—C-101
TOWNSEND BROADCAST SYSTEMS INC. (d)—C-106
WARD-BECK SYSTEMS LTD. (m)—C-108

0710-2340

—automated

ADM TECHNOLOGY INC. (m)—C-68
AUTOGRAM CORP. (m)—C-72
HARRISON SYSTEMS INC. (m)—C-84
KINTRONIC LABORATORIES INC. (d)—C-87
LOGITEK (m)—C-89
RUPERT NEVE INC. (m & d & r)—C-94
SONY PROFESSIONAL AUDIO (m)—C-101
STUDER REVOX AMERICA INC. (m)—C-101

0710-2360

—mic mixers (1 output)

ADM TECHNOLOGY INC. (m)—C-68
THE CAMERA MART INC. (d & r)—C-75
GENERAL TELEVISION NETWORK (d & r)—C-83
HARRISON SYSTEMS INC. (m)—C-84
INTERNATIONAL NUCLEAR CORP. (m)—C-86
PANASONIC INDUSTRIAL CO. (m)—C-95
SHURE BROTHERS INC. (m)—C-100
STEINBERG ELECTRONICS INC. (d)—C-101

0710-2380

—portable

ADM TECHNOLOGY INC. (m)—C-68
AUDIO-TECHNICA U. S. INC. (m)—C-72
COMREX CORP. (m)—C-77
CONNECTRONICS CORP. (m)—C-77
DELCOM CORP. (m)—C-78
HAMMOND INDUSTRIES INC. (m)—C-84
HARRISON SYSTEMS INC. (m)—C-84
LOGITEK (m)—C-89
MICRO-TRAK CORP. (m)—C-92
RUPERT NEVE INC. (m & d & r)—C-94
SHURE BROTHERS INC. (m)—C-100
SONY PROFESSIONAL AUDIO (m)—C-101
STUDER REVOX AMERICA INC. (m)—C-101
WARD-BECK SYSTEMS LTD. (m)—C-108

0710-2400

—studio (3+ outputs)-mono

ADM TECHNOLOGY INC. (m)—C-68
AUTOGRAM CORP. (m)—C-72
DELCOM CORP. (m)—C-78
GENERAL TELEVISION NETWORK (d & r)—C-83
HARRISON SYSTEMS INC. (m)—C-84
HOWE TECHNOLOGIES CORP. (m)—C-84
INTERNATIONAL NUCLEAR CORP. (m)—C-86
LOGITEK (m)—C-89
MICRO-TRAK CORP. (m)—C-92
RUPERT NEVE INC. (m & d & r)—C-94
PALTEX (m)—C-95
PANASONIC INDUSTRIAL CO. (m)—C-95
STUDER REVOX AMERICA INC. (m)—C-101
WARD-BECK SYSTEMS LTD. (m)—C-108
WHEATSTONE CORP. (m)—C-108

0710-2420

—studio-stereo

ADM TECHNOLOGY INC. (m)—C-68
AUTOGRAM CORP. (m)—C-72
CONTINENTAL ELECTRONICS (d)—C-77
DELCOM CORP. (m)—C-78
GENERAL TELEVISION NETWORK (d & r)—C-83
HARRISON SYSTEMS INC. (m)—C-84
HOWE TECHNOLOGIES CORP. (m)—C-84
LOGITEK (m)—C-89
MICRO-TRAK CORP. (m)—C-92
RUPERT NEVE INC. (m & d & r)—C-94
PALTEX (m)—C-95
PANASONIC INDUSTRIAL CO. (m)—C-95
SONY PROFESSIONAL AUDIO (m)—C-101
STUDER REVOX AMERICA INC. (m)—C-101
WARD-BECK SYSTEMS LTD. (m)—C-108
WHEATSTONE CORP. (m)—C-108

0710-2440

—TV audio

ADM TECHNOLOGY INC. (m)—C-68
AUTOGRAM CORP. (m)—C-72
GENERAL TELEVISION NETWORK (d & r)—C-83
HALLIKAINEN & FRIENDS INC. (m)—C-84
HARRISON SYSTEMS INC. (m)—C-84
HOWE TECHNOLOGIES CORP. (m)—C-84
INTERNATIONAL NUCLEAR CORP. (m)—C-86
LOGITEK (m)—C-89
MICRO-TRAK CORP. (m)—C-92
MODULATION SCIENCES INC. (m)—C-93
RUPERT NEVE INC. (m & d & r)—C-94
PALTEX (m)—C-95
SONY PROFESSIONAL AUDIO (m)—C-101
STUDER REVOX AMERICA INC. (m)—C-101
WARD-BECK SYSTEMS LTD. (m)—C-108

0710-2460

Decoders-stereo

BELAR ELECTRONICS LABORATORY INC. (m)—C-73

BENCHMARK MEDIA SYSTEMS (m)—C-73
dbx (m)—C-78
DELTA BENCO CASCADE LTD. (m)—C-78
VICTOR DUNCAN INC. (d)—C-80
KAHN COMMUNICATIONS INC. (m)—C-87
MERLIN ENGINEERING WORKS (m)—C-92
MODULATION SCIENCES INC. (m)—C-93
T. R. PITTS CO. (d)—C-96
SATELLITE SIGNALS INC. (d)—C-99
TELE-WIRE SUPPLY CORP. (d)—C-103
T.F.T. INC. (m)—C-104

0710-2480
Delay, Audio Tape

VICTOR DUNCAN INC. (d)—C-80
FIDELIPAC CORP. (m)—C-82
HARRIS CORP. (Broadcast Division)
(d)—C-84
IGM COMMUNICATIONS (d)—C-84
INTERNATIONAL TAPETRONICS CORP./3M
(m)—C-86
JAMES GRUNDER & ASSOCIATES INC.
(d)—C-84

0710-2500
Delay Lines, Audio

AKG ACOUSTICS INC. (d & r)—C-68
ALLEN AVIONICS INC. (m)—C-69
VICTOR DUNCAN INC. (d)—C-80
HARRIS CORP. (Broadcast Division)
(d)—C-84
LEXICON INC. (m)—C-89
MERLIN ENGINEERING WORKS (m)—C-92

0710-2520
Delay Machines, Talk Show

VICTOR DUNCAN INC. (d)—C-80
HARRIS CORP. (Broadcast Division)
(d)—C-84
HOLZBERG INC. (d)—C-84
INTERNATIONAL TAPETRONICS CORP./3M
(m)—C-86
RADIO RESOURCES INC. (d)—C-97

0710-2540
Digital Audio Recorders

AUDICHRON (m)—C-72
VICTOR DUNCAN INC. (d)—C-80
HARRIS CORP. (Broadcast Division)
(d)—C-84
INTERNATIONAL TAPETRONICS CORP./3M
(m)—C-86
LEXICON INC. (m)—C-89
MEI ELECTRONICS INC. (m)—C-92
SONY COMMUNICATIONS PRODUCTS CO.
(m)—C-100
SONY PROFESSIONAL AUDIO (m)—C-101
STUDER REVOK AMERICA INC. (m)—C-101

0710-2560
Disc Playing Equipment

BROADCAST ELECTRONICS INC. (d)—C-74
VICTOR DUNCAN INC. (d)—C-80
HARRIS CORP. (Broadcast Division)
(d)—C-84
JAMES GRUNDER & ASSOCIATES INC.
(d)—C-84
MICRO-TRAK CORP. (m)—C-92
RUSSCO ELECTRONICS MANUFACTURING
INC. (m)—C-99
SHARP ELECTRONICS CORP., BROADCAST
GROUP (m)—C-100
SONY COMMUNICATIONS PRODUCTS CO.
(m)—C-100

0710-2580
—complete disc playing consoles

MICRO-TRAK CORP. (m)—C-92

0710-2600
—phono cartridges

AUDIO-TECHNICA U. S. INC. (m)—C-72
MICRO-TRAK CORP. (d)—C-92
RUSSCO ELECTRONICS MANUFACTURING
INC. (d)—C-99
SHURE BROTHERS INC. (m)—C-100
STANTON MAGNETICS INC. (m)—C-101
STEINBERG ELECTRONICS INC. (d)—C-101

0710-2610
—phono preamps (see Amplifiers in this category)

0710-2620
—pickup arms
HAMMOND INDUSTRIES INC. (m)—C-84
MICRO-TRAK CORP. (m)—C-92
RUSSCO ELECTRONICS MANUFACTURING
INC. (m & d)—C-99
STEINBERG ELECTRONICS INC. (d)—C-101

0710-2640
—record cleaning, care
AUDIO-TECHNICA U. S. INC. (m)—C-72
HAMMOND INDUSTRIES INC. (m)—C-84
JAMES GRUNDER & ASSOCIATES INC.
(d)—C-84
STANTON MAGNETICS INC. (m)—C-101
STEINBERG ELECTRONICS INC. (d)—C-101

0710-2660
—turntables
HAMMOND INDUSTRIES INC. (m)—C-84
JAMES GRUNDER & ASSOCIATES INC.
(d)—C-84
MICRO-TRAK CORP. (d)—C-92
RUSSCO ELECTRONICS MANUFACTURING
INC. (m)—C-99
STEINBERG ELECTRONICS INC. (d)—C-101

0710-2680
EBS Two-Tone Systems

COMWEST (d)—C-77
VICTOR DUNCAN INC. (d)—C-80
GORMAN-REDLICH MANUFACTURING CO.
(m)—C-83
HOLZBERG INC. (d)—C-84
INTERNATIONAL NUCLEAR CORP. (m)—C-86
JAMES GRUNDER & ASSOCIATES INC.
(d)—C-84
JOHNSON ELECTRONICS INC. (m)—C-87
TELCO AMERICAN (m & d)—C-103
T.F.T. INC. (m)—C-104
TOWNSEND BROADCAST SYSTEMS INC.
(d)—C-106

0710-2700
Editing Equipment

ADAMS-SMITH (m)—C-68
BTS BROADCAST TELEVISION SYSTEMS INC.
(m)—C-74
CMX CORP. (m)—C-76
DELCOM CORP. (d)—C-78
VICTOR DUNCAN INC. (d)—C-80
EEOO INC. (m)—C-80

GRAY ENGINEERING LABORATORIES INC.
(m)—C-84
HARRIS CORP. (Broadcast Division)
(d)—C-84
JAMES GFUNDER & ASSOCIATES INC.
(d)—C-84
JVC CO. OF AMERICA (m)—C-87
SONY PROFESSIONAL AUDIO (m)—C-101
TEK MEDIA PRODUCTS CO. (d)—C-102

0710-2720
—digital audio editors
CIPHER DIGITAL INC. (m)—C-76
CMX CORP. (m)—C-76
IMAGE VIDEO LTD. (m)—C-84
SONY PROFESSIONAL AUDIO (m)—C-101

0710-2740
—electronic editors
ADAMS-SMITH (m)—C-68
CIPHER DIGITAL INC. (m)—C-76
CMX CORP. (m)—C-76
EEOO INC. (m)—C-80
GENERAL TELEVISION NETWORK (d & r)—C-83

0710-2760
—SMPTE time code synchronizers
ADAMS-SMITH (m)—C-68
CIPHER DIGITAL INC. (m)—C-76
EEOO INC. (m)—C-80
FOR-A CORPORATION OF AMERICA (m & d & r)—C-82
FUTURE PRODUCTIONS INC. (m)—C-82
GENERAL TELEVISION NETWORK (d & r)—C-83
JVC CO. OF AMERICA (m)—C-87
OTARI CORP. (m)—C-95
SONY PROFESSIONAL AUDIO (m)—C-101
STUDER REVOK AMERICA INC. (m)—C-101

0710-2780
—splicing blocks, tape
BURLINGTON AUDIO TAPES INC. (d)—C-74
FIDELIPAC CORP. (m)—C-82
MAGNASYNC/MOVIOLA CORP. (d)—C-90
TEK MEDIA PRODUCTS CO. (d)—C-102

0710-2800
—editing systems
ADAMS-SMITH (m)—C-68
THE CAMERA MART INC. (d)—C-75
CMX CORP. (m)—C-76
DELCOM CORP. (d)—C-78
EEOO INC. (m)—C-80
JVC CO. OF AMERICA (m)—C-87
LEXICON INC. (m)—C-89
STUDER REVOK AMERICA INC. (m)—C-101

0710-2820
—editing systems—audio
ADAMS-SMITH (m)—C-68
ADM TECHNOLOGY INC. (m)—C-68
CIPHER DIGITAL INC. (m)—C-76
CMX CORP. (m)—C-76
LEXICON INC. (m)—C-89
STUDER REVOK AMERICA INC. (m)—C-101

0710-2830
—editing systems—video (see Editing Systems, Video Equipment & Supplies 0770-2800)

0710-2840
—editor
ADAMS-SMITH (m)—C-68
CMX CORP. (m)—C-76
GENERAL TELEVISION NETWORK (d & r)—C-83
JAMES GRUNDER & ASSOCIATES INC.
(d)—C-84
LEXICON INC. (m)—C-89
TEK MEDIA PRODUCTS CO. (d)—C-102

0710-2860
—effects processing
JAMES GRUNDER & ASSOCIATES INC.
(d)—C-84
JVC CO. OF AMERICA (m)—C-87
LEXICON INC. (m)—C-89
VALLEY INTERNATIONAL INC. (m)—C-107

0710-2880
Encoders
THE CAMERA MART INC. (d)—C-75
CETEC VEGA (m)—C-76
COMPREHENSIVE VIDEO SUPPLY CORP.
(d)—C-77
VICTOR DUNCAN INC. (d)—C-80
FOR-A CORPORATION OF AMERICA (m & d & r)—C-82
GORMAN-REDLICH MANUFACTURING CO.
(m)—C-83
HOLZBERG INC. (d)—C-84
TELCO AMERICAN (m)—C-103

0710-2900
—EBS
CONTINENTAL ELECTRONICS (d)—C-77
GORMAN-REDLICH MANUFACTURING CO.
(m)—C-83
HARRIS CORP. (Broadcast Division)
(d)—C-84
HOLZBERG INC. (d)—C-84
INTERNATIONAL NUCLEAR CORP. (m)—C-86

0710-2920
—tone
CETEC VEGA (m)—C-76
CHANNELMATIC INC. (m)—C-76
GORMAN-REDLICH MANUFACTURING CO.
(m)—C-83
HARRIS CORP. (Broadcast Division)
(d)—C-84

0710-2940
Enhancers, Stereo Phase
THE CAMERA MART INC. (d)—C-75
COMPREHENSIVE VIDEO SUPPLY CORP.
(d)—C-77
VICTOR DUNCAN INC. (d)—C-80
HOLZBERG INC. (d)—C-84
TOWNSEND BROADCAST SYSTEMS INC.
(d)—C-106

0710-2960
Equalizers
ADM TECHNOLOGY INC. (m)—C-68
ALLEN AVIONICS INC. (m)—C-69

STUDIO EQUIPMENT & SUPPLIES—0700

THE CAMERA MART INC. (d)—C-75
VICTOR DUNCAN INC. (d)—C-80
HOLZBERG INC. (d)—C-84
MICRO-TRAK CORP. (d)—C-92
ORBAN ASSOCIATES INC. (m)—C-95
TOA ELECTRONICS INC. (m)—C-104
VALLEY INTERNATIONAL INC. (m)—C-107

0710-2980

—audio

ADM TECHNOLOGY INC. (m)—C-68
ALLEN AVONICS INC. (m)—C-69
KAHN COMMUNICATIONS INC. (m)—C-87
MICRO-TRAK CORP. (d)—C-92
RUPERT NEVE INC. (m & d & r)—C-94
ORBAN ASSOCIATES INC. (m)—C-95
VALLEY INTERNATIONAL INC. (m)—C-107

0710-3000

—vertical aperture

THOMSON-CSF BROADCAST INC. (m)—C-104

0710-3020

Exciters

BROADCAST ELECTRONICS INC. (m)—C-74
BITS BROADCAST TELEVISION SYSTEMS INC. (m)—C-74
THE CAMERA MART INC. (d)—C-75
COMWEST (d)—C-77
CONTINENTAL ELECTRONICS (m)—C-77
VICTOR DUNCAN INC. (d)—C-80
FM SYSTEMS INC. (m & d)—C-82
GLOBAL SYSTEMS CORP. (m)—C-83
HARRIS CORP. (Broadcast Division) (m)—C-84
HOLZBERG INC. (d)—C-84
RADIO RESOURCES INC. (d)—C-97
ROHDE & SCHWARZ POLARAD INC. (m)—C-98
TELE-WIRE SUPPLY CORP. (d)—C-103
TELEVISION TECHNOLOGY CORP. (m)—C-103
WILKINSON ELECTRONICS INC. (m)—C-108

0710-3040

—AM

CONTINENTAL ELECTRONICS (m)—C-77
GLOBAL SYSTEMS CORP. (m)—C-83
TELEVISION TECHNOLOGY CORP. (m)—C-103

0710-3060

—AM stereo

CONTINENTAL ELECTRONICS (d)—C-77
KAHN COMMUNICATIONS INC. (m)—C-87
T.F.T. INC. (m)—C-104

0710-3080

—FM

CONTINENTAL ELECTRONICS (m)—C-77
DELTA BENCO CASCADE LTD. (m)—C-78
ROHDE & SCHWARZ POLARAD INC. (m)—C-98
TELEVISION TECHNOLOGY CORP. (m)—C-103
WILKINSON ELECTRONICS INC. (m)—C-108

0710-3100

—FM stereo

CONTINENTAL ELECTRONICS (m)—C-77
FM SYSTEMS INC. (m & d)—C-82

ROHDE & SCHWARZ POLARAD INC. (m)—C-98
TELEVISION TECHNOLOGY CORP. (m)—C-103
WILKINSON ELECTRONICS INC. (m)—C-108

0710-3120

—SCA

CONTINENTAL ELECTRONICS (d)—C-77
GLOBAL SYSTEMS CORP. (m)—C-83
ROHDE & SCHWARZ POLARAD INC. (m)—C-98
TELEVISION TECHNOLOGY CORP. (m)—C-103
TOA ELECTRONICS INC. (m)—C-104
WILKINSON ELECTRONICS INC. (m)—C-108

0710-3140

Generators

ADAMS-SMITH (m)—C-68
BROADCAST ELECTRONICS INC. (m)—C-74
CETEC VEGA (m)—C-76
COMPREHENSIVE VIDEO SUPPLY CORP. (d)—C-77
VICTOR DUNCAN INC. (d)—C-80
GLOBAL SYSTEMS CORP. (m)—C-83
HOLZBERG INC. (d)—C-84
MODULATION SCIENCES INC. (m)—C-93
ROHDE & SCHWARZ POLARAD INC. (m)—C-98
TOWNSEND BROADCAST SYSTEMS INC. (d)—C-106
WAVETEK RF PRODUCTS INC. (m)—C-108
WILKINSON ELECTRONICS INC. (m)—C-108

0710-3160

—AF

ATLAS/SOUNDOLIER (m)—C-72
CETEC VEGA (m)—C-76
HARRIS CORP. (Broadcast Division) (d)—C-84
ROHDE & SCHWARZ POLARAD INC. (m)—C-98
WAVETEK RF PRODUCTS INC. (m)—C-108

0710-3180

—subcarrier, FM

COMWEST (d)—C-77
CONTINENTAL ELECTRONICS (d)—C-77
FM SYSTEMS INC. (m & d)—C-82
GLOBAL SYSTEMS CORP. (m)—C-83
HARRIS CORP. (Broadcast Division) (d)—C-84
MODULATION SCIENCES INC. (m)—C-93
MOSELEY ASSOCIATES INC. (m)—C-93
SYNCHRONOUS COMMUNICATIONS INC. (m)—C-102
T.F.T. INC. (m)—C-104
WEGENER COMMUNICATIONS INC. (m)—C-108
WILKINSON ELECTRONICS INC. (m)—C-108

0710-3200

Headphones

AKG ACOUSTICS INC. (d & r)—C-68
ALLIED ELECTRONICS (a div. of Digitech Inc.) (d)—C-69
AUDIO-TECHNICA U. S. INC. (m)—C-72
BEYER DYNAMIC INC. (m)—C-73
BROADCAST ELECTRONICS INC. (d)—C-74
THE CAMERA MART INC. (d)—C-75
VICTOR DUNCAN INC. (d)—C-80
G. C. ELECTRONICS CO. (m)—C-83
HOLZBERG INC. (d)—C-84
LINES VIDEO SYSTEMS (d)—C-89
MAGNASYNC/MOVIOLA CORP. (d)—C-90

QUALITY VIDEO SUPPLY CORP. (d)—C-97
RADIO RESOURCES INC. (d)—C-97
STEINBERG ELECTRONICS INC. (d)—C-101
TELEVISION EQUIPMENT ASSOC. INC. (m)—C-103

0710-3220

—announcers earpiece

AUDIO-TECHNICA U. S. INC. (m)—C-72
BEYER DYNAMIC INC. (m)—C-73
HARRIS CORP. (Broadcast Division) (d)—C-84
STANTON MAGNETICS INC. (m)—C-101

0710-3240

—mono

AKG ACOUSTICS INC. (d & r)—C-68
AUDIO-TECHNICA U. S. INC. (m)—C-72
BEYER DYNAMIC INC. (m)—C-73
HARRIS CORP. (Broadcast Division) (d)—C-84
SHURE BROTHERS INC. (m)—C-100
TELEVISION EQUIPMENT ASSOC. INC. (m)—C-103

0710-3260

—stereo

AKG ACOUSTICS INC. (d & r)—C-68
AUDIO-TECHNICA U. S. INC. (m)—C-72
BEYER DYNAMIC INC. (m)—C-73
CONTINENTAL ELECTRONICS (d)—C-77
G. C. ELECTRONICS CO. (m)—C-83
HARRIS CORP. (Broadcast Division) (d)—C-84
SHURE BROTHERS INC. (m)—C-100
STANTON MAGNETICS INC. (m)—C-101
TELEVISION EQUIPMENT ASSOC. INC. (m)—C-103

0710-3280

—headphones with announcers mike

AKG ACOUSTICS INC. (d & r)—C-68
AUDIO-TECHNICA U. S. INC. (m)—C-72
BEYER DYNAMIC INC. (m)—C-73
HAMMOND INDUSTRIES INC. (d)—C-84
SHURE BROTHERS INC. (m)—C-100
TELEVISION EQUIPMENT ASSOC. INC. (m)—C-103
TELEX COMMUNICATIONS INC. (m)—C-103

0710-3300

Heads, Audio & Accessories

AVSC INC. (m & d)—C-72
BROADCAST ELECTRONICS INC. (d)—C-74
THE CAMERA MART INC. (d)—C-75
CMC TECHNOLOGY (d)—C-76
COMPREHENSIVE VIDEO SUPPLY CORP. (d)—C-77
VICTOR DUNCAN INC. (d)—C-80
GENEVA GROUP OF COS. INC. (m)—C-83
HOLZBERG INC. (d)—C-84
NORTRONICS CO. INC. (m)—C-94
OTARI CORP. (m)—C-95
QUALITY VIDEO SUPPLY CORP. (d)—C-97
RMS ELECTRONICS INC./CATV DIVISION (m)—C-98
TABER MANUFACTURING & ENGINEERING CO. (m & d)—C-102

0710-3320

—alignment gauges

THE CAMERA MART INC. (d)—C-75
FIDELIPAC CORP. (m)—C-82

0710-3340

—alignment gauges—tension

THE CAMERA MART INC. (d)—C-75

0710-3360

—cleaners

AVSC INC. (d)—C-72
THE CAMERA MART INC. (d)—C-75
G. C. ELECTRONICS CO. (m)—C-83
GENEVA GROUP OF COS. INC. (m)—C-83
HOLT LLOYD CORP./LPS CHEMICAL PRODUCTS (m)—C-84
RMS ELECTRONICS INC./CATV DIVISION (m)—C-98
TABER MANUFACTURING & ENGINEERING CO. (d)—C-102
TEK MEDIA PRODUCTS CO. (d)—C-102

0710-3380

—degaussers

AUDIO-TECHNICA U. S. INC. (m)—C-72
AVSC INC. (m & d)—C-72
THE CAMERA MART INC. (d)—C-75
GARNER INDUSTRIES (m)—C-82
G. C. ELECTRONICS CO. (m)—C-83
GENEVA GROUP OF COS. INC. (m)—C-83
TABER MANUFACTURING & ENGINEERING CO. (m & d)—C-102
TEK MEDIA PRODUCTS CO. (d)—C-102

0710-3400

—erase

AVSC INC. (m & d)—C-72
THE CAMERA MART INC. (d)—C-75
GENEVA GROUP OF COS. INC. (m)—C-83
NORTRONICS CO. INC. (m)—C-94
OTARI CORP. (m)—C-95
TABER MANUFACTURING & ENGINEERING CO. (m & d)—C-102

0710-3420

—film stripe

BURLINGTON AUDIO TAPES INC. (d)—C-74
THE CAMERA MART INC. (d)—C-75
NORTRONICS CO. INC. (m)—C-94

0710-3440

—playback

AVSC INC. (m & d)—C-72
THE CAMERA MART INC. (d)—C-75
NORTRONICS CO. INC. (m)—C-94
OTARI CORP. (m)—C-95
TABER MANUFACTURING & ENGINEERING CO. (m & d)—C-102

0710-3460

—rebuilt

THE CAMERA MART INC. (d)—C-75
NORTRONICS CO. INC. (m)—C-94

0710-3480

—record

AVSC INC. (m & d)—C-72
THE CAMERA MART INC. (d)—C-75
NORTRONICS CO. INC. (m)—C-94
OTARI CORP. (m)—C-95
TABER MANUFACTURING & ENGINEERING CO. (m & d)—C-102

0710-3500**—replacement**

AVSC INC. (m & d)—C-72
 NORTRONICS CO. INC. (m)—C-94
 OTARI CORP. (m)—C-95
 TABER MANUFACTURING & ENGINEERING CO. (m & d)—C-102

0710-3520**Intercom Systems**

ATLAS/SOUNDOLIER (m)—C-72
THE CAMERA MART INC. (d)—C-75
 CETEC VEGA (m)—C-76
 VICTOR DUNCAN INC. (d)—C-80
 GENTNER ENGINEERING CO. (m)—C-83
 HM ELECTRONICS INC. (m)—C-84
 HOLZBERG INC. (d)—C-84
 IMMAD BROADCAST SERVICES (r)—C-84
LINES VIDEO SYSTEMS (d)—C-89
 PESA AMERICA INC. (m)—C-96
 QUALITY VIDEO SUPPLY CORP. (d)—C-97
 STEINBERG ELECTRONICS INC. (d)—C-101
 TELEVISION EQUIPMENT ASSOC. INC. (m)—C-103
 TELEX COMMUNICATIONS INC. (m)—C-103
 TOA ELECTRONICS INC. (m)—C-104
 TOWNSEND BROADCAST SYSTEMS INC. (d)—C-106
 WARD-BECK SYSTEMS LTD. (m)—C-108

0710-3540**—hardwired**

ATLAS/SOUNDOLIER (m)—C-72
 HM ELECTRONICS INC. (m)—C-84
 PESA AMERICA INC. (m)—C-96
 RTS SYSTEMS INC. (m)—C-99
 TELEVISION EQUIPMENT ASSOC. INC. (m)—C-103
 WARD-BECK SYSTEMS LTD. (m)—C-108

0710-3560**—RF**

CETEC VEGA (m)—C-76
 COMREX CORP. (m)—C-77
 COMTEK INC. (m)—C-77
 HM ELECTRONICS INC. (m)—C-84

0710-3580**Limiters/Compressors**

HARRIS CORP. (Broadcast Division) (d)—C-84

0710-3660**Low Frequency Extenders**

COMREX CORP. (m)—C-77
 VICTOR DUNCAN INC. (d)—C-80
 KAHN COMMUNICATIONS INC. (m)—C-87

0710-3680**Meters**

COMPREHENSIVE VIDEO SUPPLY CORP. (d)—C-77
 VICTOR DUNCAN INC. (d)—C-80
 T. R. PITTS CO. (d)—C-96
 TELE-WIRE SUPPLY CORP. (d)—C-103

0710-3700**Microphones & Accessories**

AUDIO-TECHNICA U. S. INC. (m)—C-72
 AVSC INC. (d)—C-72
 BROADCAST ELECTRONICS INC. (d)—C-74

BRUEL & KJAER INSTRUMENTS INC. (m & d & r)—C-74

THE CAMERA MART INC. (d)—C-75

CETEC VEGA (m)—C-76
 COMMUNICATION MARKETING & CONSULTING LTD. (m)—C-77
 COMPREHENSIVE VIDEO SUPPLY CORP. (d)—C-77
 CONTINENTAL ELECTRONICS (d)—C-77
 VICTOR DUNCAN INC. (d)—C-80
 G. C. ELECTRONICS CO. (m)—C-83
 HM ELECTRONICS INC. (m)—C-84
 HOLZBERG INC. (d)—C-84
 LANDY ASSOCIATES INC. (d)—C-88
LINES VIDEO SYSTEMS (d)—C-89
 MPSC VIDEO INDUSTRIES INC. (d)—C-93
 PANASONIC INDUSTRIAL CO. (m)—C-95
 T. R. PITTS CO. (d)—C-96
 QUALITY VIDEO SUPPLY CORP. (d)—C-97
 ROH/ANCHOR AUDIO (m)—C-98
 SHARP ELECTRONICS CORP., BROADCAST GROUP (m)—C-100
 SHURE BROTHERS INC. (m)—C-100
 SONY COMMUNICATIONS PRODUCTS CO. (m)—C-100
 SONY PROFESSIONAL AUDIO (m)—C-101
 STEINBERG ELECTRONICS INC. (d)—C-101
 TABER MANUFACTURING & ENGINEERING CO. (d)—C-102
 TELEX COMMUNICATIONS INC. (m)—C-103
 TEMTRON ELECTRONICS (d)—C-103
 TOWNSEND BROADCAST SYSTEMS INC. (d)—C-106

0710-3720**—booms & stands**

AUDIO-TECHNICA U. S. INC. (m)—C-72
 CINEMA PRODUCTS CORP. (m)—C-76
 G. C. ELECTRONICS CO. (m)—C-83
 HARRIS CORP. (Broadcast Division) (d)—C-84
 MOLE-RICHARDSON CO. (m)—C-93
 ROH/ANCHOR AUDIO (m)—C-98
 SHURE BROTHERS INC. (m)—C-100
 TEMTRON ELECTRONICS (d)—C-103

0710-3740**—cable**

ADAPT COMMUNICATION SUPPLY CO. INC. (d)—C-68
 AUDIO-TECHNICA U. S. INC. (m)—C-72
 BELDEN ELECTRONIC WIRE & CABLE (m)—C-73
 CHESTER CABLE (m)—C-76
 ELECTRO-VOICE INC. (m)—C-81
 HARRIS CORP. (Broadcast Division) (d)—C-84
 HM ELECTRONICS INC. (m)—C-84
 MOLE-RICHARDSON CO. (m)—C-93
 SHURE BROTHERS INC. (m)—C-100
 WIREWORKS CORP. (m)—C-109

0710-3760**—cable—reels**

ADAPT COMMUNICATION SUPPLY CO. INC. (d)—C-68
 BURLINGTON AUDIO TAPES INC. (d)—C-74
 WIREWORKS CORP. (m)—C-109

0710-3800**—flexible/mobile holder (for consoles)**

SHURE BROTHERS INC. (m)—C-100

0710-3820**—microphones**

ADVANCED MUSIC SYSTEMS-CALREC (m & d)—C-68

AKG ACOUSTICS INC. (d & r)—C-68

ALLIED ELECTRONICS (a div. of Digitech Inc.) (d)—C-69
 AUDIO-TECHNICA U. S. INC. (m)—C-72
 AVSC INC. (d)—C-72
 BRUEL & KJAER INSTRUMENTS INC. (m & d & r)—C-74
 CETEC VEGA (m)—C-76
 G. C. ELECTRONICS CO. (m)—C-83
 HARRIS CORP. (Broadcast Division) (d)—C-84
 HM ELECTRONICS INC. (m)—C-84
 PANASONIC INDUSTRIAL CO. (m)—C-95
 RADIO RESOURCES INC. (d)—C-97
 ROH/ANCHOR AUDIO (s)—C-98
 SENNHEISER ELECTRONIC CORP. (m)—C-99
 SHARP ELECTRONICS CORP., BROADCAST GROUP (m)—C-100
 SHURE BROTHERS INC. (m)—C-100
 SONY PROFESSIONAL AUDIO (m)—C-101
 TABER MANUFACTURING & ENGINEERING CO. (d)—C-102
 TELEX COMMUNICATIONS INC. (m)—C-103
 TEMTRON ELECTRONICS (d)—C-103
 TOA ELECTRONICS INC. (m)—C-104

0710-3840**—microphones—condenser**

ADVANCED MUSIC SYSTEMS-CALREC (m & d)—C-68
 AKG ACOUSTICS INC. (d & r)—C-68
 ALLIED ELECTRONICS (a div. of Digitech Inc.) (d)—C-69
 AUDIO-TECHNICA U. S. INC. (m)—C-72
 BRUEL & KJAER INSTRUMENTS INC. (m & d & r)—C-74
 dB COMMUNICATIONS INC. (d)—C-78
 G. C. ELECTRONICS CO. (m)—C-83
 HM ELECTRONICS INC. (m)—C-84
 PANASONIC INDUSTRIAL CO. (m)—C-95
 SENNHEISER ELECTRONIC CORP. (m)—C-99
 SHURE BROTHERS INC. (m)—C-100
 SONY PROFESSIONAL AUDIO (m)—C-101
 TELEX COMMUNICATIONS INC. (m)—C-103
 TEMTRON ELECTRONICS (d)—C-103
 TOA ELECTRONICS INC. (m)—C-104

0710-3860**—microphones—dynamic**

AKG ACOUSTICS INC. (d & r)—C-68
 ALLIED ELECTRONICS (a div. of Digitech Inc.) (d)—C-69
 AUDIO-TECHNICA U. S. INC. (m)—C-72
 ELECTRO-VOICE INC. (m)—C-81
 G. C. ELECTRONICS CO. (m)—C-83
 HM ELECTRONICS INC. (m)—C-84
 PANASONIC INDUSTRIAL CO. (m)—C-95
 ROH/ANCHOR AUDIO (s)—C-98
 SENNHEISER ELECTRONIC CORP. (m)—C-99
 SHARP ELECTRONICS CORP., BROADCAST GROUP (m)—C-100
 SHURE BROTHERS INC. (m)—C-100
 SONY PROFESSIONAL AUDIO (m)—C-101
 TELEX COMMUNICATIONS INC. (m)—C-103
 TEMTRON ELECTRONICS (d)—C-103
 TOA ELECTRONICS INC. (m)—C-104

0710-3880**—microphones—electret/condenser**

AKG ACOUSTICS INC. (d & r)—C-68
 ALLIED ELECTRONICS (a div. of Digitech Inc.) (d)—C-69
 AUDIO-TECHNICA U. S. INC. (m)—C-72
 BRUEL & KJAER INSTRUMENTS INC. (m & d & r)—C-74
 ELECTRO-VOICE INC. (m)—C-81
 G. C. ELECTRONICS CO. (m)—C-83
 HM ELECTRONICS INC. (m)—C-84
 PANASONIC INDUSTRIAL CO. (m)—C-95
 SENNHEISER ELECTRONIC CORP. (m)—C-99
 SHURE BROTHERS INC. (m)—C-100

SONY PROFESSIONAL AUDIO (m)—C-101
 TELEX COMMUNICATIONS INC. (m)—C-103

0710-3900**—microphones—hand held**

AKG ACOUSTICS INC. (d & r)—C-68
 ALLIED ELECTRONICS (a div. of Digitech Inc.) (d)—C-69
 AUDIO-TECHNICA U. S. INC. (m)—C-72
 BRUEL & KJAER INSTRUMENTS INC. (m & d & r)—C-74
 CETEC VEGA (m)—C-76
 ELECTRO-VOICE INC. (m)—C-81
 G. C. ELECTRONICS CO. (m)—C-83
 HM ELECTRONICS INC. (m)—C-84
 PANASONIC INDUSTRIAL CO. (m)—C-95
 ROH/ANCHOR AUDIO (s)—C-98
 SENNHEISER ELECTRONIC CORP. (m)—C-99
 SHARP ELECTRONICS CORP., BROADCAST GROUP (m)—C-100
 SHURE BROTHERS INC. (m)—C-100
 SONY PROFESSIONAL AUDIO (m)—C-101
 TELEX COMMUNICATIONS INC. (m)—C-103
 TEMTRON ELECTRONICS (d)—C-103

0710-3920**—microphones—lapel mike**

AKG ACOUSTICS INC. (d & r)—C-68
 AUDIO-TECHNICA U. S. INC. (m)—C-72
 CETEC VEGA (m)—C-76
 ELECTRO-VOICE INC. (m)—C-81
 G. C. ELECTRONICS CO. (m)—C-83
 HM ELECTRONICS INC. (m)—C-84
 SENNHEISER ELECTRONIC CORP. (m)—C-99
 SHURE BROTHERS INC. (m)—C-100
 SONY PROFESSIONAL AUDIO (d)—C-101
 TELEX COMMUNICATIONS INC. (m)—C-103

0710-3940**—microphones—lavalier mike**

AKG ACOUSTICS INC. (d & r)—C-68
 AUDIO-TECHNICA U. S. INC. (m)—C-72
 CETEC VEGA (m)—C-76
 ELECTRO-VOICE INC. (m)—C-81
 G. C. ELECTRONICS CO. (m)—C-83
 SENNHEISER ELECTRONIC CORP. (m)—C-99
 SHURE BROTHERS INC. (m)—C-100
 SONY PROFESSIONAL AUDIO (m)—C-101
 TELEX COMMUNICATIONS INC. (m)—C-103
 TEMTRON ELECTRONICS (d)—C-103

0710-3960**—microphones—modular, capsule**

AKG ACOUSTICS INC. (d & r)—C-68
 AUDIO-TECHNICA U. S. INC. (m)—C-72
 BRUEL & KJAER INSTRUMENTS INC. (m & d & r)—C-74
 ELECTRO-VOICE INC. (m)—C-81
 SENNHEISER ELECTRONIC CORP. (m)—C-99
 SHURE BROTHERS INC. (m)—C-100

0710-3980**—microphones—parabolic**

AUDIO-TECHNICA U. S. INC. (m)—C-72

0710-4000**—microphones—PZM**

AKG ACOUSTICS INC. (d & r)—C-68
 SHURE BROTHERS INC. (m)—C-100

STUDIO EQUIPMENT & SUPPLIES—0700

0710-4040

—microphones—RF

CETEC VEGA (m)—C-76
COMTEK INC. (m)—C-77
RF TECHNOLOGY INC. (m)—C-98
SENNHEISER ELECTRONIC CORP. (m)—C-99

0710-4060

—microphones—shotgun

AKG ACOUSTICS INC. (d & r)—C-68
AUDIO-TECHNICA U. S. INC. (m)—C-72
ELECTRO-VOICE INC. (m)—C-81
SENNHEISER ELECTRONIC CORP. (m)—C-99
SHURE BROTHERS INC. (m)—C-100
SONY PROFESSIONAL AUDIO (m)—C-101
TEMTRON ELECTRONICS (d)—C-103

0710-4080

—microphones—wireless

AKG ACOUSTICS INC. (d & r)—C-68
CETEC VEGA (m)—C-76
HM ELECTRONICS INC. (m)—C-84
PANASONIC INDUSTRIAL CO. (m)—C-95
RF TECHNOLOGY INC. (m)—C-98
SENNHEISER ELECTRONIC CORP. (m)—C-99
SONY PROFESSIONAL AUDIO (m)—C-101
TELEX COMMUNICATIONS INC. (m)—C-103
TEMTRON ELECTRONICS (d)—C-103

0710-4100

—mixers

ADM TECHNOLOGY INC. (m)—C-68
AUDIO-TECHNICA U. S. INC. (m)—C-72
ELECTRO-VOICE INC. (m)—C-81
G. C. ELECTRONICS CO. (m)—C-83
HM ELECTRONICS INC. (m)—C-84
PANASONIC INDUSTRIAL CO. (m)—C-95
PROTECH AUDIO CORP. (m)—C-97
SHURE BROTHERS INC. (m)—C-100
SOUNDTRACS (d & r)—C-101

0710-4120

—splitters

ADAPT COMMUNICATION SUPPLY CO. INC.
(d)—C-68
BENCHMARK MEDIA SYSTEMS (m)—C-73

0710-4140

Modulation Controllers

DELTA ELECTRONICS INC. (m)—C-78
VICTOR DUNCAN INC. (d)—C-80
KAHN COMMUNICATIONS INC. (m)—C-87
MODULATION SCIENCES INC. (m)—C-93
ORBAN ASSOCIATES INC. (m)—C-95
ROHDE & SCHWARZ POLARAD INC.
(m)—C-98
TOWNSEND BROADCAST SYSTEMS INC.
(d)—C-106

0710-4160

Modulation Density Processing Equipment

VICTOR DUNCAN INC. (d)—C-80
MODULATION SCIENCES INC. (m)—C-93
ORBAN ASSOCIATES INC. (m)—C-95

0710-4180

Modulators

THE ABCOM CORP. (d)—C-68
TELE-WIRE SUPPLY CORP. (d)—C-103

0710-4240

—TV

QUALITY VIDEO SUPPLY CORP. (d)—C-97

0710-4260

Molding/Duct Systems-underwater

VICTOR DUNCAN INC. (d)—C-80
TELE-WIRE SUPPLY CORP. (d)—C-103

0710-4280

Monitors-Audio & RF

THE ABCOM CORP. (d)—C-68
BELAR ELECTRONICS LABORATORY INC.
(m)—C-73
BIRD ELECTRONIC CORP. (m & d)—C-73
COMMUNICATION MARKETING & CON-
SULTING LTD. (m)—C-77
COMPREHENSIVE VIDEO SUPPLY CORP.
(d)—C-77
COMWEST (d)—C-77
CONTINENTAL ELECTRONICS (d)—C-77
VICTOR DUNCAN INC. (d)—C-80
HOLZBERG INC. (d)—C-84
KINTRONIC LABORATORIES INC. (d)—C-87
MODULATION SCIENCES INC. (m)—C-93
ROH/ANCHOR AUDIO (s)—C-98
ROHDE & SCHWARZ POLARAD INC.
(m)—C-98
TELE-WIRE SUPPLY CORP. (d)—C-103
VIDEOTEK INC. (m)—C-108

0710-4300

—AM system

BELAR ELECTRONICS LABORATORY INC.
(m)—C-73
GORMAN-REDLICH MANUFACTURING CO.
(m)—C-83
KAHN COMMUNICATIONS INC. (m)—C-87
KINTRONIC LABORATORIES INC. (d)—C-87
T.F.T. INC. (m)—C-104

0710-4320

—antenna

CHANNEL MASTER (m)—C-76
DELTA ELECTRONICS INC. (m)—C-78
GORMAN-REDLICH MANUFACTURING CO.
(m)—C-83
KINTRONIC LABORATORIES INC. (d)—C-87

0710-4340

—base current/ant sampling

DELTA ELECTRONICS INC. (m)—C-78
GORMAN-REDLICH MANUFACTURING CO.
(m)—C-83
KINTRONIC LABORATORIES INC. (d)—C-87

0710-4360

—directional

BIRD ELECTRONIC CORP. (m & d)—C-73
GORMAN-REDLICH MANUFACTURING CO.
(m)—C-83
KINTRONIC LABORATORIES INC. (d)—C-87

0710-4380

—frequency

BELAR ELECTRONICS LABORATORY INC.
(m)—C-73
BIRD ELECTRONIC CORP. (m & d)—C-73
T.F.T. INC. (m)—C-104

0710-4400

—FM

THE ABCOM CORP. (d)—C-68
BELAR ELECTRONICS LABORATORY INC.
(m)—C-73
ROHDE & SCHWARZ POLARAD INC.
(m)—C-98
T.F.T. INC. (m)—C-104

0710-4420

—modulation

THE ABCOM CORP. (d)—C-68
BELAR ELECTRONICS LABORATORY INC.
(m)—C-73
DELTA ELECTRONICS INC. (m)—C-78
MODULATION SCIENCES INC. (m)—C-93
ROHDE & SCHWARZ POLARAD INC.
(m)—C-98
T.F.T. INC. (m)—C-104

0710-4440

—phase

GORMAN-REDLICH MANUFACTURING CO.
(m)—C-83
HOWE TECHNOLOGIES CORP. (m)—C-84
KINTEK INC. (m & d)—C-87
KINTRONIC LABORATORIES INC. (d)—C-87

0710-4460

—power

BIRD ELECTRONIC CORP. (m & d)—C-73
KINTRONIC LABORATORIES INC. (d)—C-87
ROHDE & SCHWARZ POLARAD INC.
(m)—C-98

0710-4480

—program

ROH/ANCHOR AUDIO (m)—C-98
VIDEOTEK INC. (m)—C-108

0710-4500

—RF level

BELAR ELECTRONICS LABORATORY INC.
(m)—C-73
BIRD ELECTRONIC CORP. (m & d)—C-73
NARDA MICROWAVE CORP. (m)—C-94
WAVETEK RF PRODUCTS INC. (m)—C-108

0710-4520

—SCA

BELAR ELECTRONICS LABORATORY INC.
(m)—C-73
JOHNSON ELECTRONICS INC. (m)—C-87
T.F.T. INC. (m)—C-104

0710-4540

—TV aural

BELAR ELECTRONICS LABORATORY INC.
(m)—C-73
COMREX CORP. (m)—C-77
MODULATION SCIENCES INC. (m)—C-93
ROH/ANCHOR AUDIO (m)—C-98
ROHDE & SCHWARZ POLARAD INC.
(m)—C-98
T.F.T. INC. (m)—C-104

0710-4560

Multicarrier Systems

ARTEL COMMUNICATIONS CORP. (m)—C-72
MODULATION SCIENCES INC. (m)—C-93

0710-4600

Networks

TELE-WIRE SUPPLY CORP. (d)—C-103
VALLEY INTERNATIONAL INC. (m)—C-107

0710-4620

—audio matching

BENCHMARK MEDIA SYSTEMS (m)—C-73
VALLEY INTERNATIONAL INC. (m)—C-107

0710-4640

—mixing

BENCHMARK MEDIA SYSTEMS (m)—C-73

0710-4660

—phasing

CONTINENTAL ELECTRONICS (d)—C-77
KINTRONIC LABORATORIES INC. (m)—C-87

0710-4680

—RF matching

KINTRONIC LABORATORIES INC. (m)—C-87
WAVETEK RF PRODUCTS INC. (m)—C-108
WEGENER COMMUNICATIONS INC.
(m)—C-108

0710-4700

Noise Reduction Equipment

dbx (m)—C-78
FM SYSTEMS INC. (m & d)—C-82
HÖLZBERG INC. (d)—C-84
KINTEK INC. (m & d)—C-87
RADIO RESOURCES INC. (d)—C-97

0710-4720

Noise Reduction Systems

dbx (m)—C-78
HÖLZBERG INC. (d)—C-84

0710-4730

Open-Reel Tape Decks (see Audio Tape Equipment in this category)

0710-4740

Oscillators, Tone

THE CAMERA MART INC. (d)—C-75
CETEC VEGA (m)—C-76
CHANNELMATIC INC. (m)—C-76
COMPREHENSIVE VIDEO SUPPLY CORP.
(d)—C-77
VICTOR DUNCAN INC. (d)—C-80
QUALITY VIDEO SUPPLY CORP. (d)—C-97
TOWNSEND BROADCAST SYSTEMS INC.
(d)—C-106

0710-4800

Phase Corrector, Cart

HOWE TECHNOLOGIES CORP. (m)—C-84

0710-4810
Preamplifiers (see Amplifiers in this category)

0710-4820
Processors
 COMWEST (d)—C-77
 VICTOR DUNCAN INC. (d)—C-80
 HARRIS CORP. (Broadcast Division) (m)—C-84
 HOLZBERG INC. (d)—C-84
 KAHN COMMUNICATIONS INC. (m)—C-87
 LEXICON INC. (m)—C-89
 ORBAN ASSOCIATES INC. (m)—C-95
 T. R. PITTS CO. (d)—C-96
 VALLEY INTERNATIONAL INC. (m)—C-107

0710-4840
Program Equipment (Business Automation)

ADAMS-RUSSELL ELECTRONICS INC. (Arvis Div.) (m)—C-68
 VICTOR DUNCAN INC. (d)—C-80
 HARRIS CORP. (Broadcast Division) (m)—C-84
 IGM COMMUNICATIONS (m)—C-84

0710-4880
—controllers, computer
 A. F. ASSOCIATES INC. (m)—C-68
 ADAMS-RUSSELL ELECTRONICS INC. (Arvis Div.) (m)—C-68
 IGM COMMUNICATIONS (m)—C-84
 MEI ELECTRONICS INC. (m)—C-92

0710-4900
—program automation systems
 ADAMS-RUSSELL ELECTRONICS INC. (Arvis Div.) (m)—C-68
 IGM COMMUNICATIONS (m)—C-84
 MEI ELECTRONICS INC. (m)—C-92
 TAPE-ATHON CORP. (m)—C-102
 TELE-ENGINEERING CORP. (m)—C-103

0710-4940
—sequencers
 ARTEL SERVICE CORP. (m & d & r)—C-72
 IGM COMMUNICATIONS (m)—C-84

0710-4960
—sequencers—relay
 ESE (m)—C-81
 IGM COMMUNICATIONS (m)—C-84

0710-4980
—sequencers—time insertion
 IGM COMMUNICATIONS (m)—C-84

0710-5000
Prompters
 THE CAMERA MART INC. (d)—C-75
 CINEMA PRODUCTS CORP. (m)—C-76
 COMPU-PROMPT (m & d & r)—C-77
 COMPUTER PROMPTING CORP. (m & d)—C-77
 VICTOR DUNCAN INC. (d)—C-80
 GENERAL TELEVISION NETWORK (d & r)—C-83

Q-TW/TELESYNC (div. of Q-CO Industries Inc.) (m & d)—C-97
 TELESRIPT INC. (m)—C-103
 VIDEO DATA SYSTEMS (m)—C-108

0710-5010
Recorders (Audio Tape) Equipment & Accessories (see Audio Tape Equipment & Accessories in this category)
 TELE-WIRE SUPPLY CORP. (d)—C-103

0710-5100
Records
 VICTOR DUNCAN INC. (d)—C-80
 HARRIS CORP. (Broadcast Division) (d)—C-84
 QUALITY VIDEO SUPPLY CORP. (d)—C-97
 SHURE BROTHERS INC. (m)—C-100

0710-5120
—audio test
 AVSC INC. (d)—C-72
 SHURE BROTHERS INC. (m)—C-100
 TABER MANUFACTURING & ENGINEERING CO. (d)—C-102

0710-5140
—sound effects
 MOVIOALAJ & R FILM CO. INC. (m)—C-93

0710-5150
Reels (see Audio Tape Equipment & Accessories in this category)

0710-5160
Remote Control Systems, AM-FM
 CONTINENTAL ELECTRONICS (d)—C-77
 DELTA ELECTRONICS INC. (m)—C-78
 DYNNAIR ELECTRONICS INC. (m)—C-80
 GENTNER ENGINEERING CO. (m)—C-83
 HALLIKAINEN & FRIENDS INC. (m)—C-84
 HARRIS CORP. (Broadcast Division) (m)—C-84
 HOLZBERG INC. (d)—C-84
 MARTI ELECTRONICS INC. (m)—C-90
 MOSELEY ASSOCIATES INC. (m)—C-93
 T.F.T. INC. (m)—C-104
 WILKINSON ELECTRONICS INC. (d)—C-108

0710-5180
Remote Pickup Systems
 COMWEST (d)—C-77
 HOLZBERG INC. (d)—C-84
 MARTI ELECTRONICS INC. (m)—C-90
 MICRO-TRAK CORP. (m)—C-92
 MOSELEY ASSOCIATES INC. (m)—C-93
 RADIO RESOURCES INC. (d)—C-97

0710-5200
Remote Pickup Equipment
 VICTOR DUNCAN INC. (d)—C-80
 HOLZBERG INC. (d)—C-84
 MARTI ELECTRONICS INC. (m)—C-90
 WILKINSON ELECTRONICS INC. (d)—C-108

0710-5220
Reverberation Units (see Audio Processing Effects Equipment in this category)

0710-5230
Rewinders, Tape (see Audio Tape Equipment & Accessories in this category)

0710-5240
Routing Switchers & DAs
 THE ABCOM CORP. (d)—C-68
 ADAMS-RUSSELL ELECTRONICS INC. (Arvis Div.) (m)—C-68
 BENCHMARK MEDIA SYSTEMS (m)—C-73
 BSM BROADCAST SYSTEMS INC. (m)—C-74
 BTS BROADCAST TELEVISION SYSTEMS INC. (m)—C-74
THE CAMERA MART INC. (d)—C-75
 CENTRAL DYNAMICS LTD. (m & r)—C-76
 CHANNELMATIC INC. (m)—C-76
 DELCOM CORP. (d)—C-78
 VICTOR DUNCAN INC. (d)—C-80
 DYNNAIR ELECTRONICS INC. (m)—C-80
 GENERAL TELEVISION NETWORK (d & r)—C-83
 GENTNER ENGINEERING CO. (m)—C-83
 THE GRASS VALLEY GROUP (m)—C-84
 HARRISON SYSTEMS INC. (m)—C-84
 HOLZBERG INC. (d)—C-84
 IMAGE VIDEO LTD. (m)—C-84
 INTERNATIONAL NUCLEAR CORP. (m)—C-86
 INTERNATIONAL TAPETRONICS CORP./3M (m)—C-86
 LANDY ASSOCIATES INC. (d)—C-88
 3M CO. (Broadcast & Related Products Div.) (m)—C-92
 ROH/ANCHOR AUDIO (m)—C-98
 TELE-WIRE SUPPLY CORP. (d)—C-103
 TELEMET (Div. of Geotel Inc.) (m)—C-103
 UTAH SCIENTIFIC INC. (m)—C-107
 VERSATECH INDUSTRIES INC. (m)—C-107
 VITAL INDUSTRIES INC. (m)—C-108

0710-5260
Sensors
 VICTOR DUNCAN INC. (d)—C-80
 HOLZBERG INC. (d)—C-84

0710-5280
Simulcasting Equipment
 VICTOR DUNCAN INC. (d)—C-80
 FM SYSTEMS INC. (m & d)—C-82

0710-5300
Sound Systems
 ALLIED ELECTRONICS (a div. of Digitech Inc.) (d)—C-69
 VICTOR DUNCAN INC. (d)—C-80
 FM SYSTEMS INC. (m & d)—C-82
 PANASONIC INDUSTRIAL CO. (m)—C-95
 PROTECH AUDIO CORP. (m)—C-97
 ROH/ANCHOR AUDIO (m)—C-98
 SHARP ELECTRONICS CORP., BROADCAST GROUP (m)—C-100

0710-5320
—level control
 PANASONIC INDUSTRIAL CO. (m)—C-95
 PROTECH AUDIO CORP. (m)—C-97
 ROH/ANCHOR AUDIO (m)—C-98

0710-5340
—portable
 ELECTRO-VOICE INC. (m)—C-81
 PANASONIC INDUSTRIAL CO. (m)—C-95
 ROH/ANCHOR AUDIO (m)—C-98
 SHARP ELECTRONICS CORP., BROADCAST GROUP (m)—C-100

0710-5360
—studio
 DELCOM CORP. (d)—C-78
 ELECTRO-VOICE INC. (m)—C-81
 PANASONIC INDUSTRIAL CO. (m)—C-95
 ROH/ANCHOR AUDIO (m)—C-98

0710-5380
Speech Recognition Systems
 VICTOR DUNCAN INC. (d)—C-80
 SHURE BROTHERS INC. (m)—C-100

0710-5400
Speech Synthesis Systems
 VICTOR DUNCAN INC. (d)—C-80

0710-5410
Sprocketed Magnetic Film Transports, Dubbers (see Audio Tape Equipment & Accessories in this category)

0710-5420
Switchers
 ADAMS-RUSSELL ELECTRONICS INC. (Arvis Div.) (m)—C-68
 BSM BROADCAST SYSTEMS INC. (m)—C-74
THE CAMERA MART INC. (d)—C-75
 CENTRAL DYNAMICS LTD. (m & r)—C-76
 DELCOM CORP. (d)—C-78
 VICTOR DUNCAN INC. (d)—C-80
 DYNNAIR ELECTRONICS INC. (m)—C-80
 THE GRASS VALLEY GROUP (m)—C-84
 HOLZBERG INC. (d)—C-84
 IKEGAMI ELECTRONICS (U.S.A.) INC. (m)—C-84
 INTERNATIONAL NUCLEAR CORP. (m)—C-86
 INTERNATIONAL TAPETRONICS CORP./3M (m)—C-86
 MARCONI COMMUNICATION SYSTEMS LTD. (m)—C-90
 3M CO. (Broadcast & Related Products Div.) (m)—C-92
 ROH/ANCHOR AUDIO (m)—C-98
 TELE-ENGINEERING CORP. (m)—C-103
 TELEMET (Div. of Geotel Inc.) (m)—C-103
 TOWNSEND BROADCAST SYSTEMS INC. (d)—C-106
 UTAH SCIENTIFIC INC. (m)—C-107
 VERSATECH INDUSTRIES INC. (m)—C-107

0710-5440
Synthesizers, Stereo
 VICTOR DUNCAN INC. (d)—C-80
 HOLZBERG INC. (d)—C-84
 KINTEK INC. (m & d)—C-87
 ORBAN ASSOCIATES INC. (m)—C-95
 STUDIO TECHNOLOGIES INC. (m)—C-102
 WEGENER COMMUNICATIONS INC. (m)—C-108

STUDIO EQUIPMENT & SUPPLIES—0700

0710-5460

Tape Decks (see Audio Tape Equipment in this category)

0710-5480

Tape Equipment & Supplies (see also Audio Tape Equipment in this category)

BROADCAST ELECTRONICS INC. (m)—C-74
THE CAMERA MART INC. (d)—C-75
VICTOR DUNCAN INC. (d)—C-80
FIDELIPAC CORP. (m)—C-82
HOLZBERG INC. (d)—C-84
IGM COMMUNICATIONS (d)—C-84
LANDY ASSOCIATES INC. (d)—C-88
MEMTEK PRODUCTS/MEMOREX AUDIO & VIDEO (m)—C-92
MOVIOLA/J & R FILM CO. INC. (m & d)—C-93
OTARI CORP. (m)—C-95
QUALITY VIDEO SUPPLY CORP. (d)—C-97
SHARP ELECTRONICS CORP., BROADCAST GROUP (m)—C-100

0710-5500

Tape Recorders & Accessories

AVSC INC. (d)—C-72
BROADCAST ELECTRONICS INC. (m)—C-74
BURLINGTON AUDIO TAPES INC. (d)—C-74
THE CAMERA MART INC. (d)—C-75
DELCOM CORP. (d)—C-78
VICTOR DUNCAN INC. (d)—C-80
FUJI PHOTO FILM USA INC. (m)—C-82
HARRIS CORP. (Broadcast Division) (d)—C-84
HOLZBERG INC. (d)—C-84
IGM COMMUNICATIONS (d)—C-84
INTERNATIONAL TAPETRONICS CORP./3M (m)—C-86
JVC CO. OF AMERICA (m)—C-87
OTARI CORP. (m)—C-95
SHARP ELECTRONICS CORP., BROADCAST GROUP (m)—C-100
SONY COMMUNICATIONS PRODUCTS CO. (m)—C-100
SONY PROFESSIONAL AUDIO (m)—C-101
STANCIL CORP. (m)—C-101
STEINBERG ELECTRONICS INC. (d)—C-101
STUDER REVOX AMERICA INC. (m)—C-101
TABER MANUFACTURING & ENGINEERING CO. (d)—C-102
TELEVISION TECHNOLOGY CORP. (m)—C-103
TOWNSEND BROADCAST SYSTEMS INC. (d)—C-106
WILKINSON ELECTRONICS INC. (m)—C-108

0710-5520

—cartridge

BROADCAST AUTOMATION INC. (d & r)—C-74
FIDELIPAC CORP. (m)—C-82
INTERNATIONAL TAPETRONICS CORP./3M (m)—C-86
MACKENZIE LABORATORIES INC. (m)—C-90
STEINBERG ELECTRONICS INC. (d)—C-101
TELEVISION TECHNOLOGY CORP. (m)—C-103
WILKINSON ELECTRONICS INC. (m)—C-108

0710-5540

—cassette

FUJI PHOTO FILM USA INC. (m)—C-82
MEMTEK PRODUCTS/MEMOREX AUDIO & VIDEO (m)—C-92
MOVIOLA/J & R FILM CO. INC. (d)—C-93
SHARP ELECTRONICS CORP., BROADCAST GROUP (m)—C-100
SONY PROFESSIONAL AUDIO (m)—C-101

STEINBERG ELECTRONICS INC. (d)—C-101
STUDER REVOX AMERICA INC. (m)—C-101
TAPE-ATHON CORP. (m)—C-102

0710-5560

—digital

INTERNATIONAL TAPETRONICS CORP./3M (m)—C-86
LEXICON INC. (m)—C-89
SONY PROFESSIONAL AUDIO (m)—C-101
STUDER REVOX AMERICA INC. (m)—C-101

0710-5600

—logging

MOVIOLA/J & R FILM CO. INC. (m)—C-93
OTARI CORP. (m)—C-95
STANCIL CORP. (m)—C-101

0710-5620

—parts & accessories

OTARI CORP. (m)—C-95
STEINBERG ELECTRONICS INC. (d)—C-101

0710-5660

—parts & accessories—capstan assemblies

G. C. ELECTRONICS CO. (m)—C-83
TELEVISION TECHNOLOGY CORP. (m)—C-103

0710-5680

—parts & accessories—care kits

G. C. ELECTRONICS CO. (m)—C-83
GENEVA GROUP OF COS. INC. (m)—C-83
MEMTEK PRODUCTS/MEMOREX AUDIO & VIDEO (m)—C-92
THE TEXWIPE CO. (m)—C-104

0710-5700

—parts & accessories—drive motor power supplies

GRAHAM-PATTEN SYSTEMS INC. (m & d)—C-83

0710-5720

—parts & accessories—electronics

GENEVA GROUP OF COS. INC. (m)—C-83

0710-5740

—parts & accessories—heads

MAGNASYNC/MOVIOLA CORP. (m)—C-90
NORTONICS CO. INC. (m)—C-94
TELEVISION TECHNOLOGY CORP. (m)—C-103

0710-5760

—parts & accessories—motors

TELEVISION TECHNOLOGY CORP. (m)—C-103

0710-5780

—parts & accessories—servo modifications
TELEVISION TECHNOLOGY CORP. (m)—C-103

0710-5840

—parts & accessories—tension controls

TENDEL CORP. (m & d & r)—C-104

0710-5880

—reels

3M CO. (Magnetic Media Division) (m)—C-93
MOVIOLA/J & R FILM CO. INC. (m)—C-93
TAPE-ATHON CORP. (m)—C-102
WILKINSON ELECTRONICS INC. (m)—C-108

0710-5900

—reels—4-track

3M CO. (Magnetic Media Division) (m)—C-93
OTARI CORP. (m)—C-95
TAPE-ATHON CORP. (m)—C-102
WILKINSON ELECTRONICS INC. (m)—C-108

0710-5920

—reels—multi-track

3M CO. (Magnetic Media Division) (m)—C-93
OTARI CORP. (m)—C-95
STANCIL CORP. (m)—C-101
WILKINSON ELECTRONICS INC. (m)—C-108

0710-5940

—reels—1 & 2 track

BROADCAST AUTOMATION INC. (d & r)—C-74
3M CO. (Magnetic Media Division) (m)—C-93
OTARI CORP. (m)—C-95
TAPE-ATHON CORP. (m)—C-102
WILKINSON ELECTRONICS INC. (m)—C-108

0710-5960

Telco Interface Equipment

BROADCAST ELECTRONICS INC. (m)—C-74
CETEC VEGA (m)—C-76
CHANNELMATIC INC. (m)—C-76
COMREX CORP. (m)—C-77
VICTOR DUNCAN INC. (d)—C-80
GENTNER ENGINEERING CO. (m)—C-83
KAHN COMMUNICATIONS INC. (m)—C-87
ROH/ANCHOR AUDIO (s)—C-98
SHURE BROTHERS INC. (m)—C-100
STUDER REVOX AMERICA INC. (m)—C-101

0710-5980

Time Compressors

ADVANCED MUSIC SYSTEMS-CALREC (m & d)—C-68
VICTOR DUNCAN INC. (d)—C-80
EECO INC. (m)—C-80
LEXICON INC. (m)—C-89
LINES VIDEO SYSTEMS (d)—C-89

0710-6000

Transformers

ATLAS/SOUNDOLIER (m)—C-72
PETER W. DAHL CO. INC. (m)—C-78
VICTOR DUNCAN INC. (d)—C-80
HARRIS CORP. (Broadcast Division) (d)—C-84
SOLA ELECTRIC (unit of General Signal) (m)—C-100
WIREWORKS CORP. (m)—C-109

0710-6020

Tuners

CATEL TELECOMMUNICATIONS (m)—C-75
VICTOR DUNCAN INC. (d)—C-80
HOLZBERG INC. (d)—C-84
JOHNSON ELECTRONICS INC. (m)—C-87
STEINBERG ELECTRONICS INC. (d)—C-101

0710-6040

Turntables & Accessories

ARBEN DESIGN (m & d)—C-71
BROADCAST ELECTRONICS INC. (m)—C-74
CONTINENTAL ELECTRONICS (d)—C-77
VICTOR DUNCAN INC. (d)—C-80
HARRIS CORP. (Broadcast Division) (d)—C-84
LANDY ASSOCIATES INC. (d)—C-88
MICRO-TRAK CORP. (d)—C-92
RADIO RESOURCES INC. (d)—C-97
STEINBERG ELECTRONICS INC. (d)—C-101
TOWNSEND BROADCAST SYSTEMS INC. (d)—C-106
WILKINSON ELECTRONICS INC. (d)—C-108

0710-6060

—needles

AUDIO-TECHNICA U. S. INC. (m)—C-72
MICRO-TRAK CORP. (d)—C-92
SHURE BROTHERS INC. (m)—C-100

0710-6080

—phono cartridges

AUDIO-TECHNICA U. S. INC. (m)—C-72
MICRO-TRAK CORP. (d)—C-92
SHURE BROTHERS INC. (m)—C-100

0710-6120

—tone arms

MICRO-TRAK CORP. (m)—C-92

0710-6140

—turntables

ARBEN DESIGN (m & d)—C-71
MICRO-TRAK CORP. (d)—C-92

0710-6160

Wire

ADAPT COMMUNICATION SUPPLY CO. INC. (d)—C-68
ALLIED ELECTRONICS (a div. of Digitech Inc.) (d)—C-69
ALPHA WIRE CORP. (m)—C-69
AUDIO-TECHNICA U. S. INC. (m)—C-72
BELDEN ELECTRONIC WIRE & CABLE (m)—C-73
CANARE CABLE INC. (m & d)—C-75
CAROL CABLE CO. (m)—C-75
CHESTER CABLE (m)—C-76
CONNECTRONICS CORP. (m)—C-77
CONTINENTAL ELECTRONICS (d)—C-77
VICTOR DUNCAN INC. (d)—C-80
G. C. ELECTRONICS CO. (m)—C-83
NATIONAL STANDARD CO. (m)—C-94
T. R. PITTS CO. (d)—C-96
QUALITY VIDEO SUPPLY CORP. (d)—C-97
STEINBERG ELECTRONICS INC. (d)—C-101
TELE-WIRE SUPPLY CORP. (d)—C-103
TOWNSEND BROADCAST SYSTEMS INC. (m)—C-106
WIREWORKS CORP. (m)—C-109

0720 CAPTIONING EQUIPMENT

0720-0020

Character Generators

BTS BROADCAST TELEVISION SYSTEMS INC. (m)—C-74
 CABLE GRAPHIC SCIENCES (m)—C-74
THE CAMERA MART INC. (d)—C-75
 CHYRON CORP. (m)—C-76
 COMPREHENSIVE VIDEO SUPPLY CORP. (d)—C-77
 COMPUTER PROMPTING CORP. (m & d)—C-77
 DATA CENTER MANAGEMENT INC. (d)—C-78
 dB COMMUNICATIONS INC. (d)—C-78
 DEK INC. (d)—C-78
 DEL COMPU-CABLE SYSTEMS INC. (m)—C-78
 ESE (m)—C-81
 GLEN ROCK GRAPHICS (d)—C-83
 THE GRASS VALLEY GROUP (m)—C-84
 HARRIS CORP. (Broadcast Division) (d)—C-84
 HOLZBERG INC. (d)—C-84
 KES INC. (d)—C-87
 KNOX VIDEO (m)—C-88
 LANDY ASSOCIATES INC. (d)—C-88
 MEGA HERTZ SALES (d)—C-92
MIDWEST COMMUNICATIONS CORP. (d)—C-92
 3M CO. (Broadcast & Related Products Div.) (m)—C-92
 MPB TECHNOLOGIES INC. (m & d)—C-93
 MYCRO-TEK (m)—C-94
 PESA AMERICA INC. (m)—C-96
 T. R. PITTS CO. (d)—C-96
 PORTAC INC. (m)—C-96
 QUALITY VIDEO SUPPLY CORP. (d)—C-97
 QUANTA CORP. (m)—C-97
 QUANTEL INC. (m)—C-97
 TELE-WIRE SUPPLY CORP. (d)—C-103
 TELEDAC INC. (m & d)—C-103
 TEXSCAN CORPORATION (m)—C-104
 THOMSON-CSF BROADCAST INC. (m)—C-104
 VIDEO DATA SYSTEMS (m)—C-108

0720-0040

Decoders, Closed Captioning

THE CAMERA MART INC. (d)—C-75
 COLORMAX ELECTRONIC CORP. (d)—C-77
 dB COMMUNICATIONS INC. (d)—C-78
 DEK INC. (d)—C-78
 TELE-WIRE SUPPLY CORP. (d)—C-103
 VIDEO DATA SYSTEMS (m)—C-108

0720-0060

Encoders, Closed Captioning

THE CAMERA MART INC. (d)—C-75
 COLORMAX ELECTRONIC CORP. (d)—C-77
 COMPUTER PROMPTING CORP. (d)—C-77
 dB COMMUNICATIONS INC. (d)—C-78
 DEK INC. (d)—C-78
 TELE-WIRE SUPPLY CORP. (d)—C-103
 VIDEO DATA SYSTEMS (m)—C-108

0720-0080

Message Generators

CABLE GRAPHIC SCIENCES (m)—C-74
THE CAMERA MART INC. (d)—C-75
 CHANNELMATIC INC. (m)—C-76
 dB COMMUNICATIONS INC. (d)—C-78
 DEK INC. (d)—C-78
 DEL COMPU-CABLE SYSTEMS INC. (m)—C-78
 GLEN ROCK GRAPHICS (d)—C-83
 JVC CO. OF AMERICA (m)—C-87
 MEGA HERTZ SALES (d)—C-92
 T. R. PITTS CO. (d)—C-96

PORTAC INC. (m)—C-96
 SALESCASTER DISPLAYS CORP. (m)—C-99
 TELE-WIRE SUPPLY CORP. (d)—C-103
 TELEDAC INC. (m & d)—C-103
 TEXSCAN CORPORATION (m)—C-104
 TORPEY CONTROLS (m)—C-106
 VIDEO DATA SYSTEMS (m)—C-108

0720-0100

Special Effects Title Keyers

BROADCAST VIDEO SYSTEMS LTD. (m)—C-74
THE CAMERA MART INC. (d)—C-75
 CENTRAL DYNAMICS LTD. (m & r)—C-76
 dB COMMUNICATIONS INC. (d)—C-78
 DEK INC. (d)—C-78
 THE GRASS VALLEY GROUP (m)—C-84
 HARRIS CORP. (Broadcast Division) (d)—C-84
 KNOX VIDEO (m)—C-88
 T. R. PITTS CO. (d)—C-96
 QUANTA CORP. (m)—C-97
 QUANTEL INC. (m)—C-97
 TEXSCAN CORPORATION (m)—C-104

0720-0120

Teleprompters

CABLE GRAPHIC SCIENCES (m)—C-74
THE CAMERA MART INC. (d)—C-75
 COMPU-PROMPT (m & d & r)—C-77
 COMPUTER PROMPTING CORP. (m & d)—C-77
 DATA CENTER MANAGEMENT INC. (m & d & r)—C-78
 LANDY ASSOCIATES INC. (d)—C-88
 MEDIA COMPUTING INC. (m)—C-92
 TELESCRIPT INC. (m)—C-103
 VIDEO DATA SYSTEMS (m)—C-108

0720-0140

—ENG/FPF portable

COMPU-PROMPT (m & d & r)—C-77
 COMPUTER PROMPTING CORP. (m & d)—C-77
 HOLZBERG INC. (d)—C-84
 TELESCRIPT INC. (m)—C-103
 VIDEO DATA SYSTEMS (m)—C-108

0720-0150

—keyboard entry

COMPU-PROMPT (m & d & r)—C-77
 COMPUTER PROMPTING CORP. (m & d)—C-77
 KNOX VIDEO (m)—C-88
 MEDIA COMPUTING INC. (m)—C-92
 TELESCRIPT INC. (m)—C-103
 VIDEO DATA SYSTEMS (m)—C-108

0720-0180

—monitor-based

COMPU-PROMPT (m & d & r)—C-77
 COMPUTER PROMPTING CORP. (m & d)—C-77
 TELESCRIPT INC. (m)—C-103
 VIDEO DATA SYSTEMS (m)—C-108

0720-0200

—scroll entry

COMPU-PROMPT (m & d & r)—C-77
 COMPUTER PROMPTING CORP. (m & d)—C-77
 TELESCRIPT INC. (m)—C-103
 VIDEO DATA SYSTEMS (m)—C-108

0730 FILM EQUIPMENT

0730-0020

Automation Controls & Systems

ESE (m)—C-81
 IMAGE VIDEO LTD. (m)—C-84
 3M CO. (Broadcast & Related Products Div.) (m)—C-92

0730-0040

—projector/film chain controls

ALPHA VIDEO & ELECTRONICS CO. (m & d)—C-69
 L-W INTERNATIONAL (m & d)—C-90
 3M CO. (Broadcast & Related Products Div.) (m)—C-92

0730-0060

Camera Mounts, Carrying Systems & Accessories

ALPHA VIDEO & ELECTRONICS CO. (d)—C-69
 ARRIFLEX CORP. (d & r)—C-71
 BESTWEST GRIP & LIGHTING INC. (d)—C-73
THE CAMERA MART INC. (d & r)—C-75
 CENTURY PRECISION OPTICS (d)—C-76
 CINEMA PRODUCTS CORP. (m)—C-76
 COMMUNICATION MARKETING & CONSULTING LTD. (m)—C-77
 COMPREHENSIVE VIDEO SUPPLY CORP. (d)—C-77
 COMPU-PROMPT (m & d & r)—C-77
 VICTOR DUNCAN INC. (d)—C-80
 HOLZBERG INC. (d)—C-84
 MARK ANTENNA PRODUCTS INC. (m)—C-90
 NALPAK VIDEO SALES INC. (m)—C-94
 N.C.E. of FLORIDA INC. (m & d & r)—C-94
 QUALITY VIDEO SUPPLY CORP. (d)—C-97
 QUICK-SET INC. (m)—C-97
 SACHTLER CORP. OF AMERICA (m & d & r)—C-99
 TELESCRIPT INC. (m)—C-103

0730-0080

—airborne mounting/stabilizing

ARRIFLEX CORP. (d & r)—C-71
 BESTWEST GRIP & LIGHTING INC. (d)—C-73
 CINEMA PRODUCTS CORP. (m)—C-76

0730-0100

—carrying systems

BESTWEST GRIP & LIGHTING INC. (d)—C-73
 dB COMMUNICATIONS INC. (d)—C-78
 VICTOR DUNCAN INC. (d)—C-80
 NALPAK VIDEO SALES INC. (m)—C-94

0730-0120

—cranes

ARRIFLEX CORP. (d & r)—C-71
 BESTWEST GRIP & LIGHTING INC. (d)—C-73
 VICTOR DUNCAN INC. (d)—C-80
 MARK ANTENNA PRODUCTS INC. (m)—C-90
 N.C.E. of FLORIDA INC. (m & d & r)—C-94
 VINTEN EQUIPMENT INC. (m)—C-108

0730-0140

—dollies & tripods

ARRIFLEX CORP. (d & r)—C-71
 BESTWEST GRIP & LIGHTING INC. (d)—C-73
 CENTURY PRECISION OPTICS (d)—C-76
 CINEMA PRODUCTS CORP. (m)—C-76
 VICTOR DUNCAN INC. (d)—C-80

MARK ANTENNA PRODUCTS INC. (m)—C-90
 NALPAK VIDEO SALES INC. (m)—C-94
 N.C.E. of FLORIDA INC. (m & d & r)—C-94
 QUICK-SET INC. (m)—C-97
 SACHTLER CORP. OF AMERICA (m & d & r)—C-99
 TELESCRIPT INC. (m & d)—C-103
 VINTEN EQUIPMENT INC. (m)—C-108

0730-0160

—ENG braces

BESTWEST GRIP & LIGHTING INC. (d)—C-73
 CENTURY PRECISION OPTICS (d)—C-76
 CINE 60 INC. (m)—C-76
 VICTOR DUNCAN INC. (d)—C-80
 FUJINON INC. (m)—C-82
 TELESCRIPT INC. (d)—C-103

0730-0180

—heads

ARRIFLEX CORP. (d & r)—C-71
 BESTWEST GRIP & LIGHTING INC. (d)—C-73
 CENTURY PRECISION OPTICS (d)—C-76
 CINEMA PRODUCTS CORP. (m)—C-76
 N.C.E. of FLORIDA INC. (m & d & r)—C-94
 SACHTLER CORP. OF AMERICA (m & d & r)—C-99

0730-0200

—helicopter rigs

BESTWEST GRIP & LIGHTING INC. (d)—C-73
 CINEMA PRODUCTS CORP. (m)—C-76

0730 0220

—lens stabilizing systems

ARRIFLEX CORP. (d & r)—C-71
 BESTWEST GRIP & LIGHTING INC. (d)—C-73

0730-0240

—pan & tilt heads

A. F. ASSOCIATES INC. (m)—C-68
 BESTWEST GRIP & LIGHTING INC. (d)—C-73
 CINEMA PRODUCTS CORP. (m)—C-76
 MARK ANTENNA PRODUCTS INC. (m)—C-90
 N.C.E. of FLORIDA INC. (m & d & r)—C-94
 QUICK-SET INC. (m)—C-97
 TELEMETRICS INC. (m & r)—C-103
 TELESCRIPT INC. (d)—C-103
 VINTEN EQUIPMENT INC. (m)—C-108

0730-0260

—pan & tilt heads—remote systems

A. F. ASSOCIATES INC. (m)—C-68
 CINEMA PRODUCTS CORP. (m)—C-76
 MARK ANTENNA PRODUCTS INC. (m)—C-90
 N.C.E. of FLORIDA INC. (r)—C-94
 QUICK-SET INC. (m)—C-97
 TELEMETRICS INC. (m & r)—C-103
 VINTEN EQUIPMENT INC. (m)—C-108

0730-0280

—pedestals

ALPHA VIDEO & ELECTRONICS CO. (d)—C-69
 N.C.E. of FLORIDA INC. (r)—C-94
 QUICK-SET INC. (m)—C-97
 RANGERTONE RESEARCH INC. (m)—C-97
 SACHTLER CORP. OF AMERICA (m & d & r)—C-99
 VINTEN EQUIPMENT INC. (m)—C-108

STUDIO EQUIPMENT & SUPPLIES—0700

0730-0300

—remote controls

CINEMA PRODUCTS CORP. (m)—C-76
QUICK-SET INC. (m)—C-97
TELEMETRICS INC. (m & r)—C-103

0730-0320

—stabilized carrying systems

CINEMA PRODUCTS CORP. (m)—C-76

0730-0340

—test charts

CENTURY PRECISION OPTICS (m)—C-76
NALPAK VIDEO SALES INC. (m)—C-94

0730-0360

—tripods

ARRIFLEX CORP. (d & r)—C-71
BESTWEST GRIP & LIGHTING INC. (d)—C-73
CENTURY PRECISION OPTICS (d)—C-76
CINEMA PRODUCTS CORP. (d)—C-76
dB COMMUNICATIONS INC. (d)—C-78
NALPAK VIDEO SALES INC. (m)—C-94
N.C.E. of FLORIDA INC. (m & d & r)—C-94
QUICK-SET INC. (m)—C-97
TEK MEDIA PRODUCTS CO. (d)—C-102
TELESCRIPT INC. (m & d)—C-103

0730-0370

Cameras, Film (see Motion Picture Cameras in this category)

0730-0380

Editing Systems & Accessories

ADAMS-SMITH (m)—C-68
ALPHA VIDEO & ELECTRONICS CO. (d)—C-69
BHP INC. (m)—C-73
THE CAMERA MART INC. (d & r)—C-75
CINEMA PRODUCTS CORP. (m)—C-76
COMPREHENSIVE VIDEO SUPPLY CORP. (d)—C-77
VICTOR DUNCAN INC. (d)—C-80
GRAY ENGINEERING LABORATORIES INC. (m)—C-84
HOLZBERG INC. (d)—C-84
KALART VICTOR CORP. (m)—C-87
LIPSNER-SMITH CO. (m)—C-89
MOVIOLA/J & R FILM CO. INC. (m)—C-93
N.C.E. of FLORIDA INC. (m & d & r)—C-94
NEUMADE PRODUCTS CORP. (m)—C-94
T. R. PITTS CO. (d)—C-96
TEK MEDIA PRODUCTS CO. (d)—C-102
TOWNSEND BROADCAST SYSTEMS INC. (d)—C-106

0730-0400

—dubbing systems

ADAMS-SMITH (m)—C-68
RANGERTONE RESEARCH INC. (m)—C-97
STEADI-FILM CORP. (m & d)—C-101

0730-0420

—8mm/16mm

NEUMADE PRODUCTS CORP. (m)—C-94
RANGERTONE RESEARCH INC. (m)—C-97
TEK MEDIA PRODUCTS CO. (d)—C-102

0730-0440

—rewinders

KALART VICTOR CORP. (m)—C-87
LIPSNER-SMITH CO. (m)—C-89
MAGNASYNC/MOVIOLA CORP. (m)—C-90
MOVIOLA/J & R FILM CO. INC. (m)—C-93
N.C.E. of FLORIDA INC. (d & r)—C-94
NEUMADE PRODUCTS CORP. (m)—C-94
RANGERTONE RESEARCH INC. (m)—C-97
TEK MEDIA PRODUCTS CO. (d)—C-102

0730-0460

—sound transfer equipment

MOVIOLA/J & R FILM CO. INC. (m)—C-93
N.C.E. of FLORIDA INC. (d & r)—C-94
RANGERTONE RESEARCH INC. (m)—C-97

0730-0480

—videotape transfer equipment

KALART VICTOR CORP. (m)—C-87
MOVIOLA/J & R FILM CO. INC. (m)—C-93
RANGERTONE RESEARCH INC. (m)—C-97
STEADI-FILM CORP. (m & d)—C-101
TELEDYNE CAMERA SYSTEMS (m)—C-103

0730-0500

Film

BESTWEST GRIP & LIGHTING INC. (d)—C-73
THE CAMERA MART INC. (d & r)—C-75
VICTOR DUNCAN INC. (d)—C-80
EASTMAN KODAK CO. (m & d)—C-80
3M CO. (Magnetic Media Division) (m)—C-93
N.C.E. of FLORIDA INC. (d)—C-94

0730-0520

—8mm

EASTMAN KODAK CO. (m & d)—C-80

0730-0540

—16mm

BESTWEST GRIP & LIGHTING INC. (d)—C-73
EASTMAN KODAK CO. (m & d)—C-80
FREZZOLINI ELECTRONICS INC. (m & r & d)—C-82
3M CO. (Magnetic Media Division) (m)—C-93
N.C.E. of FLORIDA INC. (d)—C-94

0730-0560

—35mm

BESTWEST GRIP & LIGHTING INC. (d)—C-73
EASTMAN KODAK CO. (m & d)—C-80
3M CO. (Magnetic Media Division) (m)—C-93
N.C.E. of FLORIDA INC. (d)—C-94

0730-0580

Film Chains, Projectors & Multiplexers

A. F. ASSOCIATES INC. (d)—C-68
ALPHA VIDEO & ELECTRONICS CO. (d)—C-69
THE CAMERA MART INC. (d & r)—C-75
CENTER VIDEO INDUSTRIAL CO. INC. (d)—C-76
COMMUNICATION MARKETING & CONSULTING LTD. (m)—C-77
VICTOR DUNCAN INC. (d)—C-80
GALAXY COMMUNICATIONS INC. (d)—C-82
IKEGAMI ELECTRONICS (U.S.A.) INC. (m)—C-84
KALART VICTOR CORP. (m)—C-87
L-W INTERNATIONAL (m & d)—C-90
LANDY ASSOCIATES INC. (d)—C-88

MOVIOLA/J & R FILM CO. INC. (m)—C-93
RANGERTONE RESEARCH INC. (m)—C-97
TAMRON INDUSTRIES INC. (d)—C-102
TOWNSEND BROADCAST SYSTEMS INC. (d)—C-106

0730-0590

Film to Video Processor

TAMRON INDUSTRIES INC. (d)—C-102

0730-0595

35mm still photography to video transfer equipment

0730-0600

—light control

CINEMILLS CORP. (d)—C-76
L-W INTERNATIONAL (m & d)—C-90
N.C.E. of FLORIDA INC. (m & d & r)—C-94
QUALITY VIDEO SUPPLY CORP. (d)—C-97
RANGERTONE RESEARCH INC. (m)—C-97
TOWNSEND BROADCAST SYSTEMS INC. (d)—C-106

0730-0610

Lenses, Motion Picture (see Motion Picture Cameras & Accessories)

0730-0620

Motion Picture Cameras & Supplies

BESTWEST GRIP & LIGHTING INC. (d)—C-73
THE CAMERA MART INC. (d & r)—C-75
CENTURY PRECISION OPTICS (d & r)—C-76
VICTOR DUNCAN INC. (d)—C-80
MOVIOLA/J & R FILM CO. INC. (m)—C-93
N.C.E. of FLORIDA INC. (d & r)—C-94
NEUMADE PRODUCTS CORP. (m)—C-94
QUALITY VIDEO SUPPLY CORP. (d)—C-97

0730-0640

—8mm

CENTURY PRECISION OPTICS (m & d & r)—C-76
COMMUNICATION MARKETING & CONSULTING LTD. (m)—C-77

0730-0660

—8mm—lenses

ANGENIEUX CORP. OF AMERICA (m & r)—C-70
CENTURY PRECISION OPTICS (m & d & r)—C-76
COMMUNICATION MARKETING & CONSULTING LTD. (m)—C-77

0730-0680

—16mm

ARRIFLEX CORP. (d & r)—C-71
BESTWEST GRIP & LIGHTING INC. (d)—C-73
CANON U.S.A. INC. (Optics Div.) (m)—C-75
CENTURY PRECISION OPTICS (m & d & r)—C-76
CINEMA PRODUCTS CORP. (m)—C-76
FREZZOLINI ELECTRONICS INC. (r & d)—C-82
MOVIOLA/J & R FILM CO. INC. (m)—C-93
N.C.E. of FLORIDA INC. (m & d & r)—C-94

PHOTO-SONICS INC. (m & d)—C-96
TELEDYNE CAMERA SYSTEMS (m)—C-103

0730-0700

—16mm—lenses

ANGENIEUX CORP. OF AMERICA (m & r)—C-70
ARRIFLEX CORP. (d & r)—C-71
BESTWEST GRIP & LIGHTING INC. (d)—C-73
CENTURY PRECISION OPTICS (m & d & r)—C-76
CINEMA PRODUCTS CORP. (m & d)—C-76
FREZZOLINI ELECTRONICS INC. (r & d)—C-82
N.C.E. of FLORIDA INC. (m & d & r)—C-94
PHOTO-SONICS INC. (m & d)—C-96
RANK PRECISION INDUSTRIES INC. (m & d & r)—C-97

0730-0720

—35mm

ARRIFLEX CORP. (d & r)—C-71
BESTWEST GRIP & LIGHTING INC. (d)—C-73
CENTURY PRECISION OPTICS (m & d & r)—C-76
CINEMA PRODUCTS CORP. (m & d)—C-76
MOVIOLA/J & R FILM CO. INC. (m)—C-93
N.C.E. of FLORIDA INC. (m & d & r)—C-94
PHOTO-SONICS INC. (m & d)—C-96
STEADI-FILM CORP. (m & d)—C-101

0730-0740

—35mm—lenses

ANGENIEUX CORP. OF AMERICA (m & r)—C-70
ARRIFLEX CORP. (d & r)—C-71
BESTWEST GRIP & LIGHTING INC. (d)—C-73
CENTURY PRECISION OPTICS (m & d & r)—C-76
CINEMA PRODUCTS CORP. (m & d)—C-76
N.C.E. of FLORIDA INC. (m & d & r)—C-94
PHOTO-SONICS INC. (m & d)—C-96
RANK PRECISION INDUSTRIES INC. (m & d & r)—C-97
STEADI-FILM CORP. (m & d)—C-101

0730-0760

—cans

EASTMAN KODAK CO. (m & d)—C-80
LIPSNER-SMITH CO. (m)—C-89
MAGNASYNC/MOVIOLA CORP. (m)—C-90
MOVIOLA/J & R FILM CO. INC. (m)—C-93
N.C.E. of FLORIDA INC. (d)—C-94
NEUMADE PRODUCTS CORP. (m)—C-94
SCHUESSLER CASE CO. INC. (d)—C-99
STUDIO FILM & TAPE (LA) INC. (d)—C-101

0730-0780

—reels

LIPSNER-SMITH CO. (m)—C-89
MAGNASYNC/MOVIOLA CORP. (m)—C-90
MOVIOLA/J & R FILM CO. INC. (m)—C-93
N.C.E. of FLORIDA INC. (d)—C-94
NEUMADE PRODUCTS CORP. (m)—C-94
SCHUESSLER CASE CO. INC. (d)—C-99
STUDIO FILM & TAPE (LA) INC. (d)—C-101

0730-0800

Motion Picture Projectors

THE CAMERA MART INC. (d & r)—C-75
KALART VICTOR CORP. (m)—C-87
L-W INTERNATIONAL (m & d)—C-90
N.C.E. of FLORIDA INC. (d)—C-94
RANGERTONE RESEARCH INC. (m)—C-97

TELEX COMMUNICATIONS INC. (m)—C-103
TOWNSEND BROADCAST SYSTEMS INC.
(d)—C-106

0730-0820
—8mm

RANGERTONE RESEARCH INC. (m)—C-97

0730-0840
—16mm

EASTMAN KODAK CO. (m & d)—C-80
GALAXY COMMUNICATIONS INC. (d)—C-82
KALART VICTOR CORP. (m)—C-87
L-W INTERNATIONAL (m & d)—C-90
N.C.E. of FLORIDA INC. (d & r)—C-94
RANGERTONE RESEARCH INC. (m)—C-97
TEK MEDIA PRODUCTS CO. (d)—C-102
TELEX COMMUNICATIONS INC. (m)—C-103

0730-0860
—35mm

GALAXY COMMUNICATIONS INC. (d)—C-82
N.C.E. of FLORIDA INC. (d & r)—C-94
RANGERTONE RESEARCH INC. (m)—C-97
TELEX COMMUNICATIONS INC. (m)—C-103

0730-0880
—forward throw

RANGERTONE RESEARCH INC. (m)—C-97
TELEX COMMUNICATIONS INC. (m)—C-103

0730-0900
—rear screen

LIPSNER-SMITH CO. (m)—C-89
RANGERTONE RESEARCH INC. (m)—C-97

0730-0920
Projectors

THE CAMERA MART INC. (d & r)—C-75
CENTER VIDEO INDUSTRIAL CO. INC.
(d)—C-76
KALART VICTOR CORP. (m)—C-87
L-W INTERNATIONAL (m & d)—C-90
RANGERTONE RESEARCH INC. (m)—C-97
TEK MEDIA PRODUCTS CO. (d)—C-102
TELEX COMMUNICATIONS INC. (m)—C-103

0730-0940
—film chain

IKEGAMI ELECTRONICS (U.S.A.) INC.
(d)—C-84
KALART VICTOR CORP. (m)—C-87
L-W INTERNATIONAL (m & d)—C-90
RANGERTONE RESEARCH INC. (m)—C-97

0730-0960
—large screen TV

ELECTROHOME LTD. (m)—C-81
IKEGAMI ELECTRONICS (U.S.A.) INC.
(d)—C-84

0730-0980
—slide

EASTMAN KODAK CO. (m & d)—C-80
MAST DEVELOPMENT CO. (m)—C-90
RANGERTONE RESEARCH INC. (m)—C-97
SAUPPE MEDIA INC. (m & d & r)—C-99

0730-1000
Tape-Film Interlock

ADAMS-SMITH (m)—C-68
THE CAMERA MART INC. (d & r)—C-75
MOVIOLA/J & R FILM CO. INC. (m)—C-93
RANGERTONE RESEARCH INC. (m)—C-97
STEADI-FILM CORP. (d)—C-101

0730-1020
Tilting Systems

THE CAMERA MART INC. (d & r)—C-75
dB COMMUNICATIONS INC. (d)—C-78
N.C.E. of FLORIDA INC. (d & r)—C-94
OXBERRY (Div. of Richmark Camera Service
Inc.) (m)—C-95
QUALITY VIDEO SUPPLY CORP. (d)—C-97

0740
LIGHTING & POWER
EQUIPMENT & SUPPLIES

0740-0020
Controls, Fixtures, Lamps

ARRIFLEX CORP. (d & r)—C-71
BARDWELL & McALISTER INC. (d)—C-73
BESTWEST GRIP & LIGHTING INC. (d)—C-73
WALTER S. BREWER CO. INC. (d)—C-74
B-W LIGHTING SYSTEMS (m & d & r)—C-74
THE CAMERA MART INC. (d & r)—C-75
CENTER VIDEO INDUSTRIAL CO. INC.
(d)—C-76
CINEMILLS CORP. (d)—C-76
COMPREHENSIVE VIDEO SUPPLY CORP.
(d)—C-77
VICTOR DUNCAN INC. (d)—C-80
EM ELECTRONICS INC. (d)—C-81
FIDELIPAC CORP. (m)—C-82
THE GREAT AMERICAN MARKET (m)—C-84
HARRIS CORP. (Broadcast Division)
(d)—C-84
KLI E GL BROS. UNIVERSAL ELECTRIC STAGE
LIGHTING CO. INC. (m)—C-88
LAKE SYSTEMS CORP. (d)—C-88
LANDY ASSOCIATES INC. (d)—C-88
LEE COLORTRAN INC. (m)—C-89
LIGHTING METHODS INC. (m)—C-89
LINES VIDEO SYSTEMS (d)—C-89
LOWEL-LIGHT MANUFACTURING INC. (m &
d & r)—C-90
MIDWEST COMMUNICATIONS CORP.
(d)—C-92
MOLE-RICHARDSON CO. (m)—C-93
MPCS VIDEO INDUSTRIES INC. (d)—C-93
PACKAGED LIGHTING SYSTEMS INC.
(m)—C-95
QUALITY VIDEO SUPPLY CORP. (d)—C-97
STRAND LIGHTING INC. (m)—C-101
TEATRONICS INC. (m)—C-102
TECHNI-TOOL INC. (d)—C-102
TEKNO/BALCAR (d)—C-102
TEMTRON ELECTRONICS (d)—C-103
THEATRE SERVICE & SUPPLY CORP. (d &
r)—C-104
TOWNSEND BROADCAST SYSTEMS INC.
(d)—C-106

0740-0040
—hangers, studio

BARDWELL & McALISTER INC. (m)—C-73
BESTWEST GRIP & LIGHTING INC. (d)—C-73
WALTER S. BREWER CO. INC. (m)—C-74
B-W LIGHTING SYSTEMS (m & d & r)—C-74
HOFFEND & SONS INC. (m)—C-84
KLI E GL BROS. UNIVERSAL ELECTRIC STAGE
LIGHTING CO. INC. (m)—C-88
LIGHTING METHODS INC. (d)—C-89
MARK ANTENNA PRODUCTS INC. (m)—C-90
MOLE-RICHARDSON CO. (m)—C-93

PACKAGED LIGHTING SYSTEMS INC.
(m)—C-95
STRAND LIGHTING INC. (m)—C-101
TEKNO/BALCAR (d)—C-102
THEATRE SERVICE & SUPPLY CORP.
(d)—C-104

0740-0060
—lights, HMH

ARRIFLEX CORP. (d & r)—C-71
BESTWEST GRIP & LIGHTING INC. (d)—C-73
WALTER S. BREWER CO. INC. (d)—C-74
CINEMA PRODUCTS CORP. (d)—C-76
CINEMILLS CORP. (m & d & r)—C-76
GENERAL TELEVISION NETWORK (d &
r)—C-83
THE GREAT AMERICAN MARKET (m)—C-84
LEE COLORTRAN INC. (m)—C-89
LIGHTING METHODS INC. (d)—C-89
LTM CORP. OF AMERICA (m)—C-90
MOLE-RICHARDSON CO. (m)—C-93
PROVISIONAL BATTERY CO. INC. (d)—C-97
STRAND LIGHTING INC. (m & d)—C-101
TEATRONICS INC. (d)—C-102
THEATRE SERVICE & SUPPLY CORP.
(d)—C-104

0740-0080
—lights, portable/ENG

ANTON/BAUER INC. (m)—C-71
ARRIFLEX CORP. (d & r)—C-71
BARDWELL & McALISTER INC. (m &
d)—C-73
BESTWEST GRIP & LIGHTING INC. (d)—C-73
WALTER S. BREWER CO. INC. (d)—C-74
B-W LIGHTING SYSTEMS (m & d & r)—C-74
CINE 60 INC. (m)—C-76
CINEMA PRODUCTS CORP. (d)—C-76
CINEMILLS CORP. (d)—C-76
EM ELECTRONICS INC. (d)—C-81
FREZZOLINI ELECTRONICS INC. (m & r &
d)—C-82
GENERAL TELEVISION NETWORK (d &
r)—C-83
THE GREAT AMERICAN MARKET (m)—C-84
KLI E GL BROS. UNIVERSAL ELECTRIC STAGE
LIGHTING CO. INC. (m)—C-88
LEE COLORTRAN INC. (m)—C-89
LIGHTING METHODS INC. (d)—C-89
LOWEL-LIGHT MANUFACTURING INC. (m &
d & r)—C-90
LTM CORP. OF AMERICA (m)—C-90
MOLE-RICHARDSON CO. (m)—C-93
N.C.E. of FLORIDA INC. (d & r)—C-94
PACKAGED LIGHTING SYSTEMS INC.
(m)—C-95
PROVISIONAL BATTERY CO. INC. (d)—C-97
STRAND LIGHTING INC. (m & d)—C-101
TECHNI-TOOL INC. (d)—C-102
THEATRE SERVICE & SUPPLY CORP.
(d)—C-104

0740-0100
—lights, studio

ARRIFLEX CORP. (d & r)—C-71
BARDWELL & McALISTER INC. (m)—C-73
WALTER S. BREWER CO. INC. (m & d)—C-74
B-W LIGHTING SYSTEMS (m & d & r)—C-74
CINEMILLS CORP. (d)—C-76
FREZZOLINI ELECTRONICS INC. (m & r &
d)—C-82
THE GREAT AMERICAN MARKET (m)—C-84
KLI E GL BROS. UNIVERSAL ELECTRIC STAGE
LIGHTING CO. INC. (m)—C-88
LEE COLORTRAN INC. (m)—C-89
LIGHTING METHODS INC. (d)—C-89
LOWEL-LIGHT MANUFACTURING INC. (m &
d & r)—C-90
LTM CORP. OF AMERICA (m)—C-90
MOLE-RICHARDSON CO. (m)—C-93
N.C.E. of FLORIDA INC. (d & r)—C-94

PACKAGED LIGHTING SYSTEMS INC.
(m)—C-95
PROVISIONAL BATTERY CO. INC. (d)—C-97
SHAROUBIM INTERNATIONAL CO. (d)—C-100
STRAND LIGHTING INC. (m & d)—C-101
TEATRONICS INC. (d)—C-102
TECHNI-TOOL INC. (d)—C-102
TEKNO/BALCAR (d)—C-102
TEMTRON ELECTRONICS (d)—C-103
THEATRE SERVICE & SUPPLY CORP. (d &
r)—C-104

0740-0120
—patch panel

WALTER S. BREWER CO. INC. (d)—C-74
KLI E GL BROS. UNIVERSAL ELECTRIC STAGE
LIGHTING CO. INC. (m)—C-88
LEE COLORTRAN INC. (m)—C-89
LIGHTING METHODS INC. (d)—C-89
PACKAGED LIGHTING SYSTEMS INC.
(m)—C-95
STRAND LIGHTING INC. (m)—C-101
TEATRONICS INC. (d)—C-102
THEATRE SERVICE & SUPPLY CORP. (d &
r)—C-104
UNION CONNECTOR CO. INC. (m)—C-107

0740-0140
—replacement

BESTWEST GRIP & LIGHTING INC. (d)—C-73
WALTER S. BREWER CO. INC. (d)—C-74
B-W LIGHTING SYSTEMS (d & r)—C-74
LIGHTING METHODS INC. (d)—C-89
MOLE-RICHARDSON CO. (m)—C-93
STRAND LIGHTING INC. (m)—C-101
THEATRE SERVICE & SUPPLY CORP. (d &
r)—C-104

0740-0160
Fixtures

BARDWELL & McALISTER INC. (m)—C-73
BESTWEST GRIP & LIGHTING INC. (d)—C-73
WALTER S. BREWER CO. INC. (m & d)—C-74
B-W LIGHTING SYSTEMS (m & d & r)—C-74
THE CAMERA MART INC. (d & r)—C-75
CINEMILLS CORP. (d)—C-76
VICTOR DUNCAN INC. (d)—C-80
EM ELECTRONICS INC. (d)—C-81
KLI E GL BROS. UNIVERSAL ELECTRIC STAGE
LIGHTING CO. INC. (m)—C-88
LEE COLORTRAN INC. (m)—C-89
LIGHTING METHODS INC. (d)—C-89
LINES VIDEO SYSTEMS (d)—C-89
LTM CORP. OF AMERICA (m)—C-90
MOLE-RICHARDSON CO. (m)—C-93
PACKAGED LIGHTING SYSTEMS INC.
(m)—C-95
PROVISIONAL BATTERY CO. INC. (d)—C-97
QUALITY VIDEO SUPPLY CORP. (d)—C-97
STRAND LIGHTING INC. (m)—C-101
TEATRONICS INC. (d)—C-102
TECHNI-TOOL INC. (d)—C-102
THEATRE SERVICE & SUPPLY CORP. (d &
r)—C-104

0740-0180
Grip Equipment

ARRIFLEX CORP. (d & r)—C-71
BARDWELL & McALISTER INC. (m)—C-73
BESTWEST GRIP & LIGHTING INC. (d)—C-73
WALTER S. BREWER CO. INC. (d)—C-74
B-W LIGHTING SYSTEMS (m & d & r)—C-74
THE CAMERA MART INC. (d & r)—C-75
CINEMILLS CORP. (d)—C-76
VICTOR DUNCAN INC. (d)—C-80
INNOVATIVE TELEVISION EQUIPMENT
(m)—C-86

STUDIO EQUIPMENT & SUPPLIES—0700

KLIEGL BROS. UNIVERSAL ELECTRIC STAGE LIGHTING CO. INC. (m)—C-88
LEE COLORTRAN INC. (m)—C-89
LIGHTING METHODS INC. (d)—C-89
LINES VIDEO SYSTEMS (d)—C-89
LOWEL-LIGHT MANUFACTURING INC. (m & d r)—C-90
LTM CORP. OF AMERICA (m)—C-90
MARK ANTENNA PRODUCTS INC. (m)—C-90
MOLE-RICHARDSON CO. (m)—C-93
N.C.E. of FLORIDA INC. (d)—C-94
PROVISIONAL BATTERY CO. INC. (d)—C-97
QUALITY VIDEO SUPPLY CORP. (d)—C-97
THEATRE SERVICE & SUPPLY CORP. (d & r)—C-104

0740-0200

Lighting Accessories

ANTON/BAUER INC. (m)—C-71
ARRIFLEX CORP. (d & r)—C-71
BARDWELL & McALISTER INC. (m)—C-73
BESTWEST GRIP & LIGHTING INC. (d)—C-73
WALTER S. BREWER CO. INC. (m & d)—C-74
B-W LIGHTING SYSTEMS (m & d r)—C-74
THE CAMERA MART INC. (d & r)—C-75
CENTER VIDEO INDUSTRIAL CO. INC. (d)—C-76
CINEMILLS CORP. (d)—C-76
COMMUNICATION MARKETING & CONSULTING LTD. (m)—C-77
COMPREHENSIVE VIDEO SUPPLY CORP. (d)—C-77
VICTOR DUNCAN INC. (d)—C-80
ELECTRONICS DIVERSIFIED INC. (m)—C-81
EM ELECTRONICS INC. (d)—C-81
GENERAL TELEVISION NETWORK (d & r)—C-83
HARRIS CORP. (Broadcast Division) (d)—C-84
KLIEGL BROS. UNIVERSAL ELECTRIC STAGE LIGHTING CO. INC. (m)—C-88
LAKE SYSTEMS CORP. (d)—C-88
LEE COLORTRAN INC. (m)—C-89
LIGHTING METHODS INC. (d)—C-89
LINES VIDEO SYSTEMS (d)—C-89
LOWEL-LIGHT MANUFACTURING INC. (m & d r)—C-90
LTM CORP. OF AMERICA (m)—C-90
MARK ANTENNA PRODUCTS INC. (s)—C-90
MOLE-RICHARDSON CO. (m)—C-93
NALPAK VIDEO SALES INC. (m)—C-94
N.C.E. of FLORIDA INC. (d & r)—C-94
PACKAGED LIGHTING SYSTEMS INC. (m)—C-95
PROVISIONAL BATTERY CO. INC. (d)—C-97
QUALITY VIDEO SUPPLY CORP. (d)—C-97
STEVENS TOWER CO. INC. (d & r)—C-101
STRAND LIGHTING INC. (m)—C-101
TEATRONICS INC. (m)—C-102
THEATRE SERVICE & SUPPLY CORP. (d)—C-104

0740-0220

—connector plugs

BARDWELL & McALISTER INC. (m & d)—C-73
BESTWEST GRIP & LIGHTING INC. (d)—C-73
WALTER S. BREWER CO. INC. (d)—C-74
B-W LIGHTING SYSTEMS (d & r)—C-74
CINEMILLS CORP. (d)—C-76
EM ELECTRONICS INC. (d)—C-81
KLIEGL BROS. UNIVERSAL ELECTRIC STAGE LIGHTING CO. INC. (m)—C-88
LEMO USA INC. (m & d)—C-89
LIGHTING METHODS INC. (d)—C-89
MOLE-RICHARDSON CO. (m)—C-93
STRAND LIGHTING INC. (m)—C-101
THEATRE SERVICE & SUPPLY CORP. (d)—C-104
UNION CONNECTOR CO. INC. (m)—C-107

0740-0240

—control boards

WALTER S. BREWER CO. INC. (d)—C-74
B-W LIGHTING SYSTEMS (d & r)—C-74
ELECTRONICS DIVERSIFIED INC. (m)—C-81
EM ELECTRONICS INC. (d)—C-81
KLIEGL BROS. UNIVERSAL ELECTRIC STAGE LIGHTING CO. INC. (m)—C-88
LEE COLORTRAN INC. (m)—C-89
LIGHTING METHODS INC. (m)—C-89
MOLE-RICHARDSON CO. (m)—C-93
PACKAGED LIGHTING SYSTEMS INC. (m)—C-95
STRAND LIGHTING INC. (m)—C-101
THEATRE SERVICE & SUPPLY CORP. (d & r)—C-104

0740-0260

—cyc lighting

BARDWELL & McALISTER INC. (m)—C-73
WALTER S. BREWER CO. INC. (d)—C-74
B-W LIGHTING SYSTEMS (m & d r)—C-74
KLIEGL BROS. UNIVERSAL ELECTRIC STAGE LIGHTING CO. INC. (m)—C-88
LEE COLORTRAN INC. (m)—C-89
LIGHTING METHODS INC. (d)—C-89
LTM CORP. OF AMERICA (m)—C-90
MOLE-RICHARDSON CO. (m)—C-93
PACKAGED LIGHTING SYSTEMS INC. (m)—C-95
STRAND LIGHTING INC. (m & d)—C-101
TEATRONICS INC. (d)—C-102
THEATRE SERVICE & SUPPLY CORP. (d & r)—C-104

0740-0280

—diffusion, efx material

BARDWELL & McALISTER INC. (d)—C-73
BESTWEST GRIP & LIGHTING INC. (d)—C-73
WALTER S. BREWER CO. INC. (d)—C-74
B-W LIGHTING SYSTEMS (d)—C-74
CINEMILLS CORP. (d)—C-76
KLIEGL BROS. UNIVERSAL ELECTRIC STAGE LIGHTING CO. INC. (m)—C-88
LIGHTING METHODS INC. (d)—C-89
MARK ANTENNA PRODUCTS INC. (s)—C-90
MOLE-RICHARDSON CO. (m)—C-93
PACKAGED LIGHTING SYSTEMS INC. (d)—C-95
PROVISIONAL BATTERY CO. INC. (d)—C-97
THEATRE SERVICE & SUPPLY CORP. (d)—C-104

0740-0300

—dimmer packs

BESTWEST GRIP & LIGHTING INC. (d)—C-73
WALTER S. BREWER CO. INC. (d)—C-74
B-W LIGHTING SYSTEMS (d & r)—C-74
CINEMILLS CORP. (d)—C-76
ELECTRONICS DIVERSIFIED INC. (m)—C-81
KLIEGL BROS. UNIVERSAL ELECTRIC STAGE LIGHTING CO. INC. (m)—C-88
LEE COLORTRAN INC. (m)—C-89
LIGHTING METHODS INC. (m)—C-89
MOLE-RICHARDSON CO. (m)—C-93
PACKAGED LIGHTING SYSTEMS INC. (m)—C-95
STRAND LIGHTING INC. (m)—C-101
TEATRONICS INC. (m)—C-102
TEKNO/BALCAR (d)—C-102
THEATRE SERVICE & SUPPLY CORP. (d & r)—C-104
UNION CONNECTOR CO. INC. (m)—C-107

0740-0320

—fader controls

BESTWEST GRIP & LIGHTING INC. (d)—C-73
WALTER S. BREWER CO. INC. (d)—C-74

B-W LIGHTING SYSTEMS (d & r)—C-74
ELECTRONICS DIVERSIFIED INC. (m)—C-81
THE GREAT AMERICAN MARKET (m)—C-84
KLIEGL BROS. UNIVERSAL ELECTRIC STAGE LIGHTING CO. INC. (m)—C-88
LEE COLORTRAN INC. (m)—C-89
LIGHTING METHODS INC. (m)—C-89
MOLE-RICHARDSON CO. (m)—C-93
PACKAGED LIGHTING SYSTEMS INC. (m)—C-95
STRAND LIGHTING INC. (m)—C-101
TEATRONICS INC. (m)—C-102
THEATRE SERVICE & SUPPLY CORP. (d)—C-104

0740-0340

—fill

BARDWELL & McALISTER INC. (m)—C-73
BESTWEST GRIP & LIGHTING INC. (d)—C-73
WALTER S. BREWER CO. INC. (d)—C-74
B-W LIGHTING SYSTEMS (m & d r)—C-74
KLIEGL BROS. UNIVERSAL ELECTRIC STAGE LIGHTING CO. INC. (m)—C-88
LIGHTING METHODS INC. (d)—C-89
LOWEL-LIGHT MANUFACTURING INC. (m & d r)—C-90
LTM CORP. OF AMERICA (m)—C-90
MOLE-RICHARDSON CO. (m)—C-93
PACKAGED LIGHTING SYSTEMS INC. (m)—C-95
STRAND LIGHTING INC. (m)—C-101
THEATRE SERVICE & SUPPLY CORP. (d & r)—C-104

0740-0360

—filters

ANTON/BAUER INC. (m)—C-71
BARDWELL & McALISTER INC. (d)—C-73
BESTWEST GRIP & LIGHTING INC. (d)—C-73
WALTER S. BREWER CO. INC. (d)—C-74
B-W LIGHTING SYSTEMS (d)—C-74
CINEMILLS CORP. (d)—C-76
KLIEGL BROS. UNIVERSAL ELECTRIC STAGE LIGHTING CO. INC. (m)—C-88
LIGHTING METHODS INC. (d)—C-89
MOLE-RICHARDSON CO. (m)—C-93
PACKAGED LIGHTING SYSTEMS INC. (d)—C-95
PROVISIONAL BATTERY CO. INC. (d)—C-97
THEATRE SERVICE & SUPPLY CORP. (d)—C-104

0740-0380

—fixtures

BARDWELL & McALISTER INC. (m)—C-73
BESTWEST GRIP & LIGHTING INC. (d)—C-73
WALTER S. BREWER CO. INC. (d)—C-74
B-W LIGHTING SYSTEMS (m & d r)—C-74
CINEMILLS CORP. (d)—C-76
EM ELECTRONICS INC. (d)—C-81
KLIEGL BROS. UNIVERSAL ELECTRIC STAGE LIGHTING CO. INC. (m)—C-88
LEE COLORTRAN INC. (m)—C-89
LIGHTING METHODS INC. (d)—C-89
LOWEL-LIGHT MANUFACTURING INC. (m & d r)—C-90
MOLE-RICHARDSON CO. (m)—C-93
PACKAGED LIGHTING SYSTEMS INC. (m)—C-95
PROVISIONAL BATTERY CO. INC. (d)—C-97
STRAND LIGHTING INC. (m)—C-101
TEATRONICS INC. (d)—C-102
THEATRE SERVICE & SUPPLY CORP. (d & r)—C-104

0740-0400

—gels

BARDWELL & McALISTER INC. (d)—C-73
BESTWEST GRIP & LIGHTING INC. (d)—C-73

WALTER S. BREWER CO. INC. (d)—C-74
B-W LIGHTING SYSTEMS (d)—C-74
CINEMILLS CORP. (d)—C-76
KLIEGL BROS. UNIVERSAL ELECTRIC STAGE LIGHTING CO. INC. (m)—C-88
LIGHTING METHODS INC. (d)—C-89
LOWEL-LIGHT MANUFACTURING INC. (m & d r)—C-90
MOLE-RICHARDSON CO. (m)—C-93
PACKAGED LIGHTING SYSTEMS INC. (m)—C-95
STRAND LIGHTING INC. (d)—C-101
THEATRE SERVICE & SUPPLY CORP. (d)—C-104

0740-0420

—HMI, SI fixtures

ARRIFLEX CORP. (d & r)—C-71
BESTWEST GRIP & LIGHTING INC. (d)—C-73
WALTER S. BREWER CO. INC. (d)—C-74
CINEMA PRODUCTS CORP. (d)—C-76
CINEMILLS CORP. (d)—C-76
THE GREAT AMERICAN MARKET (m)—C-84
LEE COLORTRAN INC. (m)—C-89
LIGHTING METHODS INC. (d)—C-89
LTM CORP. OF AMERICA (m)—C-90
MOLE-RICHARDSON CO. (m)—C-93
PROVISIONAL BATTERY CO. INC. (d)—C-97
STRAND LIGHTING INC. (m)—C-101
THEATRE SERVICE & SUPPLY CORP. (d)—C-104

0740-0440

—key

BARDWELL & McALISTER INC. (m)—C-73
BESTWEST GRIP & LIGHTING INC. (d)—C-73
WALTER S. BREWER CO. INC. (d)—C-74
B-W LIGHTING SYSTEMS (m & d r)—C-74
KLIEGL BROS. UNIVERSAL ELECTRIC STAGE LIGHTING CO. INC. (m)—C-88
LIGHTING METHODS INC. (d)—C-89
LOWEL-LIGHT MANUFACTURING INC. (m & d r)—C-90
LTM CORP. OF AMERICA (m)—C-90
MOLE-RICHARDSON CO. (m)—C-93
PACKAGED LIGHTING SYSTEMS INC. (m)—C-95
STRAND LIGHTING INC. (m)—C-101
THEATRE SERVICE & SUPPLY CORP. (d & r)—C-104

0740-0460

—lamps

ANTON/BAUER INC. (m)—C-71
BARDWELL & McALISTER INC. (d)—C-73
BESTWEST GRIP & LIGHTING INC. (d)—C-73
WALTER S. BREWER CO. INC. (d)—C-74
B-W LIGHTING SYSTEMS (d)—C-74
CINEMA PRODUCTS CORP. (d)—C-76
CINEMILLS CORP. (d)—C-76
EM ELECTRONICS INC. (d)—C-81
KLIEGL BROS. UNIVERSAL ELECTRIC STAGE LIGHTING CO. INC. (m)—C-88
LEE COLORTRAN INC. (m)—C-89
LIGHTING METHODS INC. (d)—C-89
LOWEL-LIGHT MANUFACTURING INC. (m & d r)—C-90
LTM CORP. OF AMERICA (m)—C-90
MOLE-RICHARDSON CO. (m)—C-93
PACKAGED LIGHTING SYSTEMS INC. (d)—C-95
PROVISIONAL BATTERY CO. INC. (d)—C-97
TEATRONICS INC. (d)—C-102
TEKNO/BALCAR (d)—C-102
TEMTRON ELECTRONICS (d)—C-103
THEATRE SERVICE & SUPPLY CORP. (d)—C-104

0740-0480

—lighting control boards

MOLE-RICHARDSON CO. (m)—C-93

0740-0500

—quartz fixtures

ARRIFLEX CORP. (d & r)—C-71
 BARDWELL & McALISTER INC. (m)—C-73
 BESTWEST GRIP & LIGHTING INC. (d)—C-73
 WALTER S. BREWER CO. INC. (m & d)—C-74
 B-W LIGHTING SYSTEMS (m & d & r)—C-74
 CINEMA PRODUCTS CORP. (d)—C-76
 CINEMILLS CORP. (d)—C-76
 EM ELECTRONICS INC. (d)—C-81
 FREZZOLINI ELECTRONICS INC. (d)—C-82
 THE GREAT AMERICAN MARKET (m)—C-84
 KLI E GL BROS. UNIVERSAL ELECTRIC STAGE LIGHTING CO. INC. (m)—C-88
 LEE COLORTRAN INC. (m)—C-89
 LIGHTING METHODS INC. (d)—C-89
 LOWEL-LIGHT MANUFACTURING INC. (m & d & r)—C-90
 LTM CORP. OF AMERICA (m)—C-90
 MOLE-RICHARDSON CO. (m)—C-93
 PACKAGED LIGHTING SYSTEMS INC. (m)—C-95
 PROVISIONAL BATTERY CO. INC. (d)—C-97
 STRAND LIGHTING INC. (m)—C-101
 TEATRONICS INC. (d)—C-102
 THEATRE SERVICE & SUPPLY CORP. (d)—C-104

0740-0520

—stands, rigging

BAROWELL & McALISTER INC. (m)—C-73
 BESTWEST GRIP & LIGHTING INC. (d)—C-73
 WALTER S. BREWER CO. INC. (m & d)—C-74
 B-W LIGHTING SYSTEMS (d & r)—C-74
 CINEMA PRODUCTS CORP. (d)—C-76
 CINEMILLS CORP. (d)—C-76
 KLI E GL BROS. UNIVERSAL ELECTRIC STAGE LIGHTING CO. INC. (m)—C-88
 LAKE SYSTEMS CORP. (d)—C-88
 LEE COLORTRAN INC. (m)—C-89
 LIGHTING METHODS INC. (d)—C-89
 LOWEL-LIGHT MANUFACTURING INC. (m & d & r)—C-90
 LTM CORP. OF AMERICA (m)—C-90
 MARK ANTENNA PRODUCTS INC. (s)—C-90
 MOLE-RICHARDSON CO. (m)—C-93
 PACKAGED LIGHTING SYSTEMS INC. (m)—C-95
 STRAND LIGHTING INC. (m)—C-101
 THEATRE SERVICE & SUPPLY CORP. (d & r)—C-104

0740-0540

—transformers

ALPHA TECHNOLOGIES INC. (m)—C-69
 CINEMILLS CORP. (d)—C-76
 COIL AMERICAN TECHNOLOGY CO. (m)—C-77
 PETER W. DAHL CO. INC. (m)—C-78
 EM ELECTRONICS INC. (d)—C-81
 MOLE-RICHARDSON CO. (m)—C-93
 PACKAGED LIGHTING SYSTEMS INC. (m)—C-95

0740-0560

Lights, Studio Warning

COMMUNICATION MARKETING & CONSULTING LTD. (m)—C-77
 COMPREHENSIVE VIDEO SUPPLY CORP. (d)—C-77
 FIDELIPAC CORP. (m)—C-82
 MOLE-RICHARDSON CO. (m)—C-93
 QUALITY VIDEO SUPPLY CORP. (m & d)—C-97

0740-0580

Rectifiers

COIL AMERICAN TECHNOLOGY CO. (m)—C-77
 EEV CANADA LTD. (m)—C-80
 LAKE SYSTEMS CORP. (d)—C-88
 MARK ANTENNA PRODUCTS INC. (m)—C-90
 QUALITY RF SERVICES INC. (d)—C-97
 QUALITY VIDEO SUPPLY CORP. (m & d)—C-97
 RICHARDSON ELECTRONICS LTD. (m & d)—C-98
 STEINBERG ELECTRONICS INC. (d)—C-101

0740-0600

—SCR

EEV CANADA LTD. (m)—C-80
 KLI E GL BROS. UNIVERSAL ELECTRIC STAGE LIGHTING CO. INC. (m)—C-88
 QUALITY RF SERVICES INC. (d)—C-97
 RICHARDSON ELECTRONICS LTD. (m & d & r)—C-98
 STEINBERG ELECTRONICS INC. (d)—C-101
 TEATRONICS INC. (d)—C-102

0740-0620

—power (semiconductor)

EEV CANADA LTD. (m)—C-80
 QUALITY RF SERVICES INC. (d)—C-97
 RICHARDSON ELECTRONICS LTD. (m & d)—C-98
 STEINBERG ELECTRONICS INC. (d)—C-101

0740-0640

Switcher Lighting Kits

LAKE SYSTEMS CORP. (d)—C-88
 QUALITY VIDEO SUPPLY CORP. (d)—C-97
 THEATRE SERVICE & SUPPLY CORP. (d)—C-104

0750 MOBILE EQUIPMENT & SUPPLIES

0750-0020

Aerial Lift Buckets

ADAPT COMMUNICATION SUPPLY CO. INC. (d)—C-68
 VICTOR DUNCAN INC. (d)—C-80
 DURNELL ENGINEERING INC. (d)—C-80
 THE GEORGE-INGRAHAM CORP. (m)—C-83
 HOLAN EQUIPMENT (m & r)—C-84
 IEC CO. (m & d & r)—C-84
 KEYSTONE AERIAL EQUIPMENT DIV. (m)—C-87
 KLEIN TOOLS INC. (m)—C-88
 QUALITY VIDEO SUPPLY CORP. (d)—C-97
 SERVICE MANUFACTURING CO. (m)—C-99
 STELCO INC. (m)—C-101
 TELSTA (m)—C-103
 TIME MANUFACTURING CO. (m)—C-104
 UEC SKYVAN (m)—C-106
 UTILITY BODY CO. (m)—C-107

0750-0040

Batteries & Accessories

THE ABCOM CORP. (d)—C-68
 ADAPT COMMUNICATION SUPPLY CO. INC. (d)—C-68
 ALEXANDER BATTERIES (m)—C-69
 ANTON/BAUER INC. (m)—C-71
 WALTER S. BREWER CO. INC. (d)—C-74
 THE CAMERA MART INC. (d)—C-75

CENTER VIDEO INDUSTRIAL CO. INC.

(d)—C-76
 CHRISTIE ELECTRIC CORP. (m)—C-76
 CINE 60 INC. (m)—C-76
 CINEMA PRODUCTS CORP. (m & d)—C-76
 COMMUNICATION MARKETING & CONSULTING LTD. (m)—C-77
 COMPREHENSIVE VIDEO SUPPLY CORP. (d)—C-77
 VICTOR DUNCAN INC. (d)—C-80
 FREZZOLINI ELECTRONICS INC. (m & r & d)—C-82
 GLOBE BATTERY DIV. (Johnson Controls Inc.) (m)—C-83
 HARRIS CORP. (Broadcast Division) (d)—C-84
 HÖLZBERG INC. (d)—C-84
 LANDY ASSOCIATES INC. (d)—C-88
 MEMTEK PRODUCTS/MEMOREX AUDIO & VIDEO (d)—C-92
 MOLE-RICHARDSON CO. (m)—C-93
 PROVISIONAL BATTERY CO. INC. (m & d & r)—C-97
 QUALITY VIDEO SUPPLY CORP. (d)—C-97
 RMS ELECTRONICS INC./CATV DIVISION (m)—C-98
 STEINBERG ELECTRONICS INC. (d)—C-101
 TELE-WIRE SUPPLY CORP. (d)—C-103

0750-0060

—batteries

ADAPT COMMUNICATION SUPPLY CO. INC. (d)—C-68
 ALEXANDER BATTERIES (m)—C-69
 ANTON/BAUER INC. (m)—C-71
 CENTURY PRECISION OPTICS (d)—C-76
 CHRISTIE ELECTRIC CORP. (m)—C-76
 CINEMA PRODUCTS CORP. (m & d)—C-76
 EM ELECTRONICS INC. (d)—C-81
 FREZZOLINI ELECTRONICS INC. (m & r & d)—C-82
 GLOBE BATTERY DIV. (Johnson Controls Inc.) (m)—C-83
 MEMTEK PRODUCTS/MEMOREX AUDIO & VIDEO (d)—C-92
 MOLE-RICHARDSON CO. (m)—C-93
 PROVISIONAL BATTERY CO. INC. (m & d & r)—C-97
 RMS ELECTRONICS INC./CATV DIVISION (m)—C-98

0750-0080

—batteries—lead-acid

ALEXANDER BATTERIES (m)—C-69
 CENTURY PRECISION OPTICS (d)—C-76
 EM ELECTRONICS INC. (d)—C-81
 GLOBE BATTERY DIV. (Johnson Controls Inc.) (m)—C-83
 MEMTEK PRODUCTS/MEMOREX AUDIO & VIDEO (d)—C-92
 PROVISIONAL BATTERY CO. INC. (m & d & r)—C-97
 SOLA ELECTRIC (unit of General Signal) (d)—C-100

0750-0100

—batteries—nicad

ALEXANDER BATTERIES (m)—C-69
 ANTON/BAUER INC. (m)—C-71
 WALTER S. BREWER CO. INC. (d)—C-74
 CENTURY PRECISION OPTICS (d)—C-76
 CHRISTIE ELECTRIC CORP. (m)—C-76
 CINE 60 INC. (m)—C-76
 CINEMA PRODUCTS CORP. (m)—C-76
 EM ELECTRONICS INC. (d)—C-81
 FREZZOLINI ELECTRONICS INC. (m & r & d)—C-82
 MEMTEK PRODUCTS/MEMOREX AUDIO & VIDEO (d)—C-92
 PROVISIONAL BATTERY CO. INC. (m & d & r)—C-97

0750-0120

—batteries—silver-zinc

ANTON/BAUER INC. (m)—C-71
 CENTURY PRECISION OPTICS (d)—C-76
 EM ELECTRONICS INC. (d)—C-81
 PROVISIONAL BATTERY CO. INC. (m & d)—C-97

0750-0140

—belts

ADAPT COMMUNICATION SUPPLY CO. INC. (d)—C-68
 ALEXANDER BATTERIES (m)—C-69
 ANTON/BAUER INC. (m)—C-71
 WALTER S. BREWER CO. INC. (d)—C-74
 CENTURY PRECISION OPTICS (d)—C-76
 CHRISTIE ELECTRIC CORP. (m)—C-76
 CINEMA PRODUCTS CORP. (d)—C-76
 FREZZOLINI ELECTRONICS INC. (m & r & d)—C-82
 KLEIN TOOLS INC. (m)—C-88
 MOLE-RICHARDSON CO. (m)—C-93
 PROVISIONAL BATTERY CO. INC. (d & r)—C-97
 RF TECHNOLOGY INC. (d)—C-98

0750-0160

—chargers

ADAPT COMMUNICATION SUPPLY CO. INC. (d)—C-68
 ALEXANDER BATTERIES (m)—C-69
 ANTON/BAUER INC. (m)—C-71
 WALTER S. BREWER CO. INC. (d)—C-74
 CENTURY PRECISION OPTICS (d)—C-76
 CHRISTIE ELECTRIC CORP. (m)—C-76
 CINE 60 INC. (m)—C-76
 FREZZOLINI ELECTRONICS INC. (m & r & d)—C-82
 MOLE-RICHARDSON CO. (m)—C-93
 PROVISIONAL BATTERY CO. INC. (m & d & r)—C-97
 RF TECHNOLOGY INC. (d)—C-98
 RMS ELECTRONICS INC./CATV DIVISION (m)—C-98
 TERADO CORP. (m)—C-104

0750-0180

—checker

ALEXANDER BATTERIES (m)—C-69
 WALTER S. BREWER CO. INC. (d)—C-74

0750-0200

—packs/eng

ALEXANDER BATTERIES (m)—C-69
 ANTON/BAUER INC. (m)—C-71
 WALTER S. BREWER CO. INC. (d)—C-74
 CHRISTIE ELECTRIC CORP. (m)—C-76
 CINE 60 INC. (m)—C-76
 CINEMA PRODUCTS CORP. (m)—C-76
 E-N-G CORP. (m & d)—C-81
 FREZZOLINI ELECTRONICS INC. (m & r & d)—C-82
 MERLIN ENGINEERING WORKS (m)—C-92
 MOLE-RICHARDSON CO. (m)—C-93
 NURAD INC. (d)—C-94
 PROVISIONAL BATTERY CO. INC. (m & d & r)—C-97
 RF TECHNOLOGY INC. (d)—C-98

0750-0220

—packs/lighting

ALEXANDER BATTERIES (m)—C-69
 ANTON/BAUER INC. (m)—C-71
 WALTER S. BREWER CO. INC. (d)—C-74
 CHRISTIE ELECTRIC CORP. (m)—C-76
 CINE 60 INC. (m)—C-76

STUDIO EQUIPMENT & SUPPLIES—0700

FREZZOLINI ELECTRONICS INC. (m & r & d)—C-82
THE GREAT AMERICAN MARKET (m)—C-84
MOLE-RICHARDSON CO. (m)—C-93
PROVISIONAL BATTERY CO. INC. (m & d & r)—C-97
STRAND LIGHTING INC. (m)—C-101

0750-0240

—pack/test instruments

ALEXANDER BATTERIES (m)—C-69
ANTON/BAUER INC. (m)—C-71
WALTER S. BREWER CO. INC. (d)—C-74
MERLIN ENGINEERING WORKS (m)—C-92

0750-0260

Bucket Lifts & Platforms

BESTWEST GRIP & LIGHTING INC. (d)—C-73
WALTER S. BREWER CO. INC. (d)—C-74
VICTOR DUNCAN INC. (d)—C-80
DURNELL ENGINEERING INC. (d)—C-80
HOLAN EQUIPMENT (m & r)—C-84
IEC CO. (m & d & r)—C-84
KEYSTONE AERIAL EQUIPMENT DIV. (m)—C-87
QUALITY VIDEO SUPPLY CORP. (d)—C-97
STELCO INC. (m)—C-101
TELSTA (m)—C-103
TIME MANUFACTURING CO. (m)—C-104
UTILITY BODY CO. (m)—C-107

0750-0280

Cases, Portable Equipment

AARMOR CASE (m)—C-68
BESTWEST GRIP & LIGHTING INC. (d)—C-73
WALTER S. BREWER CO. INC. (d)—C-74
CALZONE CASE CO. (m)—C-75
THE CAMERA MART INC. (d)—C-75
CENTER VIDEO INDUSTRIAL CO. INC. (d)—C-76
COMMUNICATION MARKETING & CONSULTING LTD. (m)—C-77
COMPREHENSIVE VIDEO SUPPLY CORP. (d)—C-77
DELCOM CORP. (d)—C-78
GENERAL TELEVISION NETWORK (d & r)—C-83
KLEIN TOOLS INC. (m)—C-88
KLIENGL BROS. UNIVERSAL ELECTRIC STAGE LIGHTING CO. INC. (m)—C-88
LANDY ASSOCIATES INC. (d)—C-88
MERLIN ENGINEERING WORKS (m)—C-92
MOLE-RICHARDSON CO. (m)—C-93
T. R. PITTS CO. (d)—C-96
QUALITY VIDEO SUPPLY CORP. (d)—C-97
SCHUESSLER CASE CO. INC. (m)—C-99
TECHNI-TOOL INC. (d)—C-102
THEATRE SERVICE & SUPPLY CORP. (d)—C-104

0750-0300

Consoles & Mobile Studios

THE ABCOM CORP. (d)—C-68
ADM TECHNOLOGY INC. (m)—C-68
B-W LIGHTING SYSTEMS (m & d)—C-74
DELCOM CORP. (d)—C-78
VICTOR DUNCAN INC. (d)—C-80
GENERAL TELEVISION NETWORK (d & r)—C-83
HARRIS CORP. (Broadcast Division) (m)—C-84
MICRO-TRAK CORP. (m)—C-92
MOLE-RICHARDSON CO. (m)—C-93
TELE-MEASUREMENTS INC. (d)—C-103
WHEATSTONE CORP. (m)—C-108
WINSTED CORP. (m)—C-109

0750-0320

Heaters for Vans

STELCO INC. (m)—C-101

0750-0360

—ENG systems

ALPHA VIDEO & ELECTRONICS CO. (m)—C-69
THE CAMERA MART INC. (d)—C-75
E-N-G CORP. (m & d)—C-81
HARRIS FARINON (m & r)—C-84
LEADER INSTRUMENTS CORP. (m)—C-89
MARTI ELECTRONICS INC. (m)—C-90
NURAD INC. (m)—C-94
PANASONIC BROADCAST SYSTEMS CO. (m)—C-95
RF TECHNOLOGY INC. (m)—C-98
ROSCOR CORPORATION (d)—C-98
SHOOK ELECTRONICS USA INC. (m)—C-100
TELE-MEASUREMENTS INC. (d)—C-103
WEGENER COMMUNICATIONS INC. (m)—C-108

0750-0380

—stabilizers

CINEMA PRODUCTS CORP. (d)—C-76
SCHWEM TECHNOLOGY (m)—C-99

0750-0400

Mobile Units

A. F. ASSOCIATES INC. (m)—C-68
THE ABCOM CORP. (d)—C-68
THE CAMERA MART INC. (d)—C-75
E-N-G CORP. (m & d)—C-81
GENERAL TELEVISION NETWORK (d & r)—C-83
LINES VIDEO SYSTEMS (d)—C-89
MIDWEST COMMUNICATIONS CORP. (d)—C-92
PESA AMERICA INC. (m)—C-96
SHOOK ELECTRONICS USA INC. (m)—C-100

0750-0420

—Portable Production Consoles

THE ABCOM CORP. (d)—C-68
WINSTED CORP. (m)—C-109

0750-0430

Power Belts (see Batteries & Accessories in this category)

0750-0440

Production Trucks

THE ABCOM CORP. (d)—C-68
ALPHA VIDEO & ELECTRONICS CO. (m)—C-69
BESTWEST GRIP & LIGHTING INC. (d)—C-73
DELCOM CORP. (d)—C-78
E-N-G CORP. (m & d)—C-81
HOLAN EQUIPMENT (m & r)—C-84
LAKE SYSTEMS CORP. (d)—C-88
LINES VIDEO SYSTEMS (d)—C-89
MIDWEST COMMUNICATIONS CORP. (d)—C-92
MOLE-RICHARDSON CO. (m)—C-93
PESA AMERICA INC. (m)—C-96
ROSCOR CORPORATION (m & d)—C-98
SHOOK ELECTRONICS USA INC. (m)—C-100
STELCO INC. (m)—C-101
TELE-MEASUREMENTS INC. (d)—C-103

0750-0460

Radio Communications Equipment

ALEXANDER BATTERIES (m)—C-69
BESTWEST GRIP & LIGHTING INC. (d)—C-73
CECO COMMUNICATIONS INC. (d)—C-75
COMWEST (d)—C-77
DECIBEL PRODUCTS INC. (s)—C-78
VICTOR DUNCAN INC. (d)—C-80
DYNATECH DATA SYSTEMS (m)—C-80
HARRIS FARINON (m & r)—C-84
HOLZBERG INC. (d)—C-84
MOTOROLA INC., COMMUNICATIONS SECTION (m)—C-93
MOVIOLA/J & R FILM CO. INC. (m)—C-93
REACH ELECTRONICS, INC. (m)—C-98
ROHDE & SCHWARZ POLARAD INC. (d)—C-98
SCALA ELECTRONIC CORP. (m)—C-99
TELE-MEASUREMENTS INC. (d)—C-103
TELE-WIRE SUPPLY CORP. (d)—C-103
T.F.T. INC. (m)—C-104
TRIMM INC. (m)—C-106

0750-0480

—receivers

DECIBEL PRODUCTS INC. (s)—C-78
HARRIS FARINON (m & r)—C-84
MARTI ELECTRONICS INC. (m)—C-90
MOTOROLA INC., COMMUNICATIONS SECTION (m)—C-93
ROHDE & SCHWARZ POLARAD INC. (d)—C-98
T.F.T. INC. (m)—C-104

0750-0500

—transmitters

DECIBEL PRODUCTS INC. (s)—C-78
HARRIS FARINON (m & r)—C-84
MARTI ELECTRONICS INC. (m)—C-90
MOTOROLA INC., COMMUNICATIONS SECTION (m)—C-93
T.F.T. INC. (m)—C-104

0750-0520

STLs

ARTEL COMMUNICATIONS CORP. (m)—C-72
HARRIS FARINON (m & r)—C-84
HOLZBERG INC. (d)—C-84
LANDY ASSOCIATES INC. (d)—C-88
MARTI ELECTRONICS INC. (m)—C-90
NURAD INC. (m)—C-94
RF TECHNOLOGY INC. (m)—C-98
SATELLITE SIGNALS INC. (d)—C-99
TELE-WIRE SUPPLY CORP. (d)—C-103
T.F.T. INC. (m)—C-104
WEGENER COMMUNICATIONS INC. (m)—C-108

0750-0540

—fiber optic

ARTEL COMMUNICATIONS CORP. (m)—C-72
THE GEORGE-INGRAHAM CORP. (m)—C-83
PREFORMED LINE PRODUCTS CO. (m)—C-96
TELE-MEASUREMENTS INC. (d)—C-103

0750-0560

—microwave

HARRIS FARINON (m & r)—C-84
MARK ANTENNA PRODUCTS INC. (m)—C-90
MOTOROLA INC., COMMUNICATIONS SECTION (m)—C-93
NURAD INC. (m)—C-94
RF TECHNOLOGY INC. (m)—C-98
T.F.T. INC. (m)—C-104

0750-0580

—satellite

COMTECH ANTENNA DIV. (m)—C-77
HARRIS FARINON (m & r)—C-84
SCIENTIFIC-ATLANTA INC. (m)—C-99

0750-0620

—waveguide

RF TECHNOLOGY INC. (m)—C-98

0750-0640

Trailers

ALCESTIS DISTRIBUTION CO. (d)—C-68
LARRY BORSON CO. (d)—C-73
DEVINE'S MACHINE & DESIGN INC. (d & m)—C-79
KES INC. (d)—C-87
PESA AMERICA INC. (m)—C-96
T. R. PITTS CO. (d)—C-96
SHOOK ELECTRONICS USA INC. (m)—C-100
TELSTA (m)—C-103

0750-0660

Truck Bodies & Accessories

ADRIAN STEEL CO. (m)—C-68
DURNELL ENGINEERING INC. (d)—C-80
GENERAL TELEVISION NETWORK (d & r)—C-83
HOLAN EQUIPMENT (m & r)—C-84
HOLZBERG INC. (d)—C-84
KEYSTONE AERIAL EQUIPMENT DIV. (d)—C-87
SERVICE MANUFACTURING CO. (m)—C-99
SHOOK ELECTRONICS USA INC. (d)—C-100
STAHL (m)—C-101
TELSTA (m)—C-103
UTILITY BODY CO. (m)—C-107

0750-0700

Vans & Mobile Units

A. F. ASSOCIATES INC. (m)—C-68
THE ABCOM CORP. (d)—C-68
ADRIAN STEEL CO. (m)—C-68
ALPHA VIDEO & ELECTRONICS CO. (m)—C-69
BESTWEST GRIP & LIGHTING INC. (d)—C-73
VICTOR DUNCAN INC. (d)—C-80
E-N-G CORP. (m & d)—C-81
GENERAL TELEVISION NETWORK (d & r)—C-83
HARRIS CORP. (Broadcast Division) (m)—C-84
HOLZBERG INC. (d)—C-84
LINES VIDEO SYSTEMS (d)—C-89
NURAD INC. (m)—C-94
PESA AMERICA INC. (m)—C-96
ROSCOR CORPORATION (m & d)—C-98
SHOOK ELECTRONICS USA INC. (m)—C-100

0750-0720

—eng/reng remote

A. F. ASSOCIATES INC. (m)—C-68
THE ABCOM CORP. (d)—C-68
ALPHA VIDEO & ELECTRONICS CO. (m)—C-69
E-N-G CORP. (m & d)—C-81
LINES VIDEO SYSTEMS (d)—C-89
MARTI ELECTRONICS INC. (m)—C-90
NURAD INC. (m)—C-94
PESA AMERICA INC. (m)—C-96

0750-0740**—vans with ladders**

THE ABCOM CORP. (d)—C-68
 ADRIAN STEEL CO. (m)—C-68
 E-N-G CORP. (m & d)—C-81
 PESA AMERICA INC. (m)—C-96
 STAHL (m)—C-101
 TELE-WIRE SUPPLY CORP. (d)—C-103
 UTILITY BODY CO. (m)—C-107

0750-0760**—video production**

THE ABCOM CORP. (d)—C-68
 CENTRAL DYNAMICS LTD. (m & r)—C-76
 DELCOM CORP. (m)—C-78
 LAKE SYSTEMS CORP. (m & d)—C-88
LINES VIDEO SYSTEMS (d)—C-89
MIDWEST COMMUNICATIONS CORP.
 (d)—C-92
 PESA AMERICA INC. (m)—C-96
 GENERAL TELEVISION NETWORK (d & r)—C-83

0760 STUDIO SUPPORT EQUIPMENT

0760-0020**Alarms**

ATLAS/SOUNDOLIER (m)—C-72
 BIRD ELECTRONIC CORP. (m & d)—C-73
 COMMUNICATION MARKETING & CONSULTING LTD. (m)—C-77
 MOTOROLA INC., COMMUNICATIONS SECTION (m)—C-93
 ROHN (m)—C-98
 VIDEO ACCESSORY CORP. (m)—C-107
 WEGENER COMMUNICATIONS INC. (m)—C-108

0760-0040**—carrier**

BIRD ELECTRONIC CORP. (m & d)—C-73

0760-0060**—fault**

BIRD ELECTRONIC CORP. (m & d)—C-73
 QUALITY VIDEO SUPPLY CORP. (d)—C-97

0760-0080**—tower light**

T. R. PITTS CO. (d)—C-96
 ROHN (m)—C-98
 STEVENS TOWER CO. INC. (d & r)—C-101
 TELE-WIRE SUPPLY CORP. (d)—C-103

0760-0100**—warning systems**

ATLAS/SOUNDOLIER (m)—C-72
 MOTOROLA INC., COMMUNICATIONS SECTION (m)—C-93
 ROHN (m)—C-98

0760-0120**Automatic Programming Equipment**

ADAMS-RUSSELL ELECTRONICS INC. (Arvis Div.) (m)—C-68

VICTOR DUNCAN INC. (d)—C-80

ESE (m)—C-81

HARRIS CORP. (Broadcast Division) (m)—C-84

IGM COMMUNICATIONS (m)—C-84

LAKE SYSTEMS CORP. (m & d)—C-88

3M CO. (Broadcast & Related Products Div.) (m)—C-92

T. R. PITTS CO. (d)—C-96

SCHAFFER WORLD COMMUNICATIONS (m)—C-99

TAPE-ATHON CORP. (m)—C-102

TELE-ENGINEERING CORP. (m)—C-103

TELEDAC INC. (m & d)—C-103

TEXSCAN CORPORATION (m)—C-104

VIDEO DATA SYSTEMS (m)—C-108

0760-0140**—news**

TELEDAC INC. (m & d)—C-103
 VIDEO DATA SYSTEMS (m)—C-108

0760-0160**—weather**

GORMAN-REDLICH MANUFACTURING CO. (m)—C-83
 TELEDAC INC. (m & d)—C-103
 TEXAS ELECTRONICS INC. (m)—C-104
 VIDEO DATA SYSTEMS (m)—C-108

0760-0180**Automation Controls & Systems**

A. F. ASSOCIATES INC. (m)—C-68
 ESE (m)—C-81
 HALLIKAINEN & FRIENDS INC. (m)—C-84
 HARRIS CORP. (Broadcast Division) (m)—C-84
 IGM COMMUNICATIONS (m)—C-84
 LAKE SYSTEMS CORP. (m & d)—C-88
 MERLIN ENGINEERING WORKS (m)—C-92
 3M CO. (Broadcast & Related Products Div.) (m)—C-92
 MOTOROLA INC., COMMUNICATIONS SECTION (m)—C-93
 STEADI-FILM CORP. (d)—C-101
 VIDEO DATA SYSTEMS (m)—C-108

0760-0200**—lighting**

MOLE-RICHARDSON CO. (m)—C-93

0760-0220**—logging**

HALLIKAINEN & FRIENDS INC. (m)—C-84
 IGM COMMUNICATIONS (m)—C-84
 VIDEO DATA SYSTEMS (m)—C-108

0760-0240**Blowers & Fans**

ALLIED ELECTRONICS (a div. of Digitech Inc.) (d)—C-69
 AMCO ENGINEERING CO. (m)—C-69
 ATLAS/SOUNDOLIER (m)—C-72
 EMCOR PRODUCTS/CRENLO INC. (m)—C-81
 KES INC. (d)—C-87
 MOLE-RICHARDSON CO. (m)—C-93
 TELE-WIRE SUPPLY CORP. (d)—C-103

0760-0260**Cabinets, Consoles & Equipment Racks**

AARMOR CASE (m)—C-68
 ALLIED ELECTRONICS (a div. of Digitech Inc.) (d)—C-69
 AMCO ENGINEERING CO. (m)—C-69
 ARBEN DESIGN (m & d)—C-71
 ATLAS/SOUNDOLIER (m)—C-72
 CALZONE CASE CO. (m)—C-75
 THE CAMERA MART INC. (d)—C-75
 CENTER VIDEO INDUSTRIAL CO. INC. (d)—C-76
 COMMUNICATION MARKETING & CONSULTING LTD. (m)—C-77
 DELCOM CORP. (m)—C-78
 EMCOR PRODUCTS/CRENLO INC. (m)—C-81
 THE GEORGE-INGRAHAM CORP. (m)—C-83
 HARRIS CORP. (Broadcast Division) (m)—C-84
 KES INC. (d)—C-87
 KLEIN TOOLS INC. (m)—C-88
 NALPAK VIDEO SALES INC. (m)—C-94
 NEUMADE PRODUCTS CORP. (m)—C-94
 T. R. PITTS CO. (d)—C-96
 STOREEL CORP. (m & d)—C-101
 WINSTED CORP. (m)—C-109

0760-0280**Color Weather Displays**

ALDEN ELECTRONICS INC. (m)—C-68
 VICTOR DUNCAN INC. (d)—C-80
 KES INC. (d)—C-87

0760-0300**De-Essers**

ADM TECHNOLOGY INC. (m)—C-68
 dbx (m)—C-78
LINES VIDEO SYSTEMS (d)—C-89
 ORBAN ASSOCIATES INC. (m)—C-95
 VALLEY INTERNATIONAL INC. (m)—C-107

0760-0320**Display Units, (Time Temp, ID)**

T. R. PITTS CO. (d)—C-96
 TORPEY CONTROLS (m)—C-106
 VIDEO DATA SYSTEMS (m)—C-108

0760-0340**Edit Code Generators**

ADAMS-SMITH (m)—C-68
 THE CAMERA MART INC. (d)—C-75
 VICTOR DUNCAN INC. (d)—C-80
 EECO INC. (m)—C-80
 ELECTRO & OPTICAL SYSTEMS LTD. (m)—C-80
 ESE (m)—C-81
 GENERAL TELEVISION NETWORK (d & r)—C-83
 LANDY ASSOCIATES INC. (d)—C-88
LINES VIDEO SYSTEMS (d)—C-89
 OTARI CORP. (m)—C-95

0760-0360**Edit Code Receivers**

ADAMS-SMITH (m)—C-68
 THE CAMERA MART INC. (d)—C-75
 VICTOR DUNCAN INC. (d)—C-80
 EECO INC. (m)—C-80
 ESE (m)—C-81
LINES VIDEO SYSTEMS (d)—C-89
 OTARI CORP. (m)—C-95

0760-0380**Electromagnetics for Klystron Tubes**

EEV INC. (m)—C-80

0760-0400**Equipment Carrying Systems**

THE CAMERA MART INC. (d)—C-75
 CENTER VIDEO INDUSTRIAL CO. INC. (d)—C-76
 COMMUNICATION MARKETING & CONSULTING LTD. (m)—C-77
 COMPREHENSIVE VIDEO SUPPLY CORP. (d)—C-77
 GENERAL TELEVISION NETWORK (d & r)—C-83
 LANDY ASSOCIATES INC. (d)—C-88
 MOLE-RICHARDSON CO. (m)—C-93
 NALPAK VIDEO SALES INC. (m)—C-94
 QUALITY VIDEO SUPPLY CORP. (d)—C-97
 STAR CASE (m)—C-101

0760-0420**—cases**

AARMOR CASE (m)—C-68
 WALTER S. BREWER CO. INC. (d)—C-74
 CALZONE CASE CO. (m)—C-75
 GENERAL TELEVISION NETWORK (d & r)—C-83
 INNOVATIVE TELEVISION EQUIPMENT (d)—C-86
 MOLE-RICHARDSON CO. (m)—C-93
 NALPAK VIDEO SALES INC. (m)—C-94
 NEUMADE PRODUCTS CORP. (m)—C-94
 QUICK-SET INC. (m)—C-97
 SCHUESSLER CASE CO. INC. (m)—C-99
 STAR CASE (m)—C-101

0760-0440**—cases with wheels**

AARMOR CASE (m)—C-68
 WALTER S. BREWER CO. INC. (d)—C-74
 CALZONE CASE CO. (m)—C-75
 MOLE-RICHARDSON CO. (m)—C-93
 NALPAK VIDEO SALES INC. (m)—C-94
 SCHUESSLER CASE CO. INC. (m)—C-99
 STAR CASE (m)—C-101

0760-0460**—dollies**

WALTER S. BREWER CO. INC. (d)—C-74
 INNOVATIVE TELEVISION EQUIPMENT (d)—C-86
 MOLE-RICHARDSON CO. (m)—C-93
 QUICK-SET INC. (m)—C-97
 TEK MEDIA PRODUCTS CO. (d)—C-102

0760-0480**Facsimile Communications Systems**

ALDEN ELECTRONICS INC. (m)—C-68
 EEV INC. (m)—C-80
 IMAGEERING LASER DISC SYSTEMS INC. (m)—C-84

0760-0500**Frames & Racks**

ALLIED ELECTRONICS (a div. of Digitech Inc.) (d)—C-69
 COMMUNICATION MARKETING & CONSULTING LTD. (m)—C-77
 ELECTROHOME LTD. (m)—C-81
 NEUMADE PRODUCTS CORP. (m)—C-94

STUDIO EQUIPMENT & SUPPLIES—0700

PACKAGED LIGHTING SYSTEMS INC. (m)—C-95
T. R. PITTS CO. (d)—C-96
STANTRON UNIT OF ZERO CORP.(m)—C-101
STOREEL CORP. (m & d)—C-101
TECH MEDIA SUPPLY CO. (d)—C-102
WINSTED CORP. (m)—C-109

0760-0520 Furniture & Cabinetry, Studio

AMCO ENGINEERING CO. (m)—C-69
ARBEN DESIGN (m & d)—C-71
COMMUNICATION MARKETING & CONSULTING LTD. (m)—C-77
DELCOM CORP. (m)—C-78
EMCOR PRODUCTS/CRENLO INC. (m)—C-81
GENERAL TELEVISION NETWORK (d & r)—C-83
HOLZBERG INC. (d)—C-84
LINES VIDEO SYSTEMS (d)—C-89
MICRO-TRAK CORP. (m)—C-92
NEUMADE PRODUCTS CORP. (m)—C-94
T. R. PITTS CO. (d)—C-96
QUALITY VIDEO SUPPLY CORP. (d)—C-97
RADIO RESOURCES INC. (d)—C-97
STOREEL CORP. (m & d)—C-101
WINSTED CORP. (m)—C-109

0760-0540 —consoles

ARBEN DESIGN (m & d)—C-71
ATLAS/SOUNDOLIER (m)—C-72
DELCOM CORP. (m)—C-78
EMCOR PRODUCTS/CRENLO INC. (m)—C-81
MICRO-TRAK CORP. (m)—C-92
WINSTED CORP. (m)—C-109

0760-0560 —19" equipment racks

AARMOR CASE (m)—C-68
ALLIED ELECTRONICS (a div. of Digitech Inc.) (d)—C-69
ATLAS/SOUNDOLIER (m)—C-72
CALZONE CASE CO. (m)—C-75
DELCOM CORP. (m)—C-78
EMCOR PRODUCTS/CRENLO INC. (m)—C-81
MICRO-TRAK CORP. (m)—C-92
PACKAGED LIGHTING SYSTEMS INC. (m)—C-95
SPECTRUM MEGA HERTZ (d)—C-101
STANTRON UNIT OF ZERO CORP. (m)—C-101
STAR CASE (m)—C-101
WINSTED CORP. (m)—C-109

0760-0580 —tape storage units

MICRO-TRAK CORP. (m)—C-92
NEUMADE PRODUCTS CORP. (m)—C-94
STOREEL CORP. (m & d)—C-101
TECH MEDIA SUPPLY CO. (d)—C-102
TEK MEDIA PRODUCTS CO. (d)—C-102
WINSTED CORP. (m)—C-109

0760-0600 Generators, Electric Power

BESTWEST GRIP & LIGHTING INC. (d)—C-73
THE CAMERA MART INC. (d)—C-75
VICTOR DUNCAN INC. (d)—C-80
MEGA HERTZ SALES (d)—C-92
MOLE-RICHARDSON CO. (m)—C-93
T. R. PITTS CO. (d)—C-96

0760-0620 Graphic Aids

CABLE GRAPHIC SCIENCES (m)—C-74

0760-0640 Jack Panels

ADC TELECOMMUNICATIONS INC. (m)—C-68
ADM TECHNOLOGY INC. (m)—C-68
CANARE CABLE INC. (m & d)—C-75
HARRIS CORP. (Broadcast Division) (d)—C-84
HOLZBERG INC. (d)—C-84
LANDY ASSOCIATES INC. (d)—C-88
QUALITY VIDEO SUPPLY CORP. (d)—C-97
STEADI-FILM CORP. (d)—C-101
TRIMM INC. (m)—C-106
TROMPETER ELECTRONICS INC. (m)—C-106

0760-0660 —wired

ADC TELECOMMUNICATIONS INC. (m)—C-68
ADM TECHNOLOGY INC. (m)—C-68
TRIMM INC. (m)—C-106

0760-0680 Knobs, Control

ALLIED ELECTRONICS (a div. of Digitech Inc.) (d)—C-69
MOLE-RICHARDSON CO. (m)—C-93

0760-0700 Ladders

ADAPT COMMUNICATION SUPPLY CO. INC. (d)—C-68
WALTER S. BREWER CO. INC. (m)—C-74
B-W LIGHTING SYSTEMS (m & d & r)—C-74
COMPREHENSIVE VIDEO SUPPLY CORP. (d)—C-77
THE GEORGE-INGRAHAM CORP. (m)—C-83
KES INC. (d)—C-87
MARK ANTENNA PRODUCTS INC. (m)—C-90
MOLE-RICHARDSON CO. (m)—C-93
T. R. PITTS CO. (d)—C-96
STOREEL CORP. (m & d)—C-101
THEATRE SERVICE & SUPPLY CORP. (d)—C-104
R. D. WERNER CO. INC. (m)—C-108

0760-0720 Lashing Wire

ABERDEEN CO. (m)—C-68
ADAPT COMMUNICATION SUPPLY CO. INC. (d)—C-68
GENERAL MACHINE PRODUCTS CO. INC. (m)—C-83
KES INC. (d)—C-87
T. R. PITTS CO. (d)—C-96
THEATRE SERVICE & SUPPLY CORP. (d)—C-104

0760-0740 Line Surge Protectors

COMWEST (d)—C-77
CURRENT TECHNOLOGY INC. (m & d)—C-78
EEV INC. (m)—C-80
LEA DYNATECH INC. (m)—C-89
LIGHTNING ELIMINATORS & CONSULTANTS INC. (m)—C-89
T. R. PITTS CO. (d)—C-96
SL WABER (m)—C-100
TELE-WIRE SUPPLY CORP. (d)—C-103

0760-0760 Loudspeakers

ALLIED ELECTRONICS (a div. of Digitech Inc.) (d)—C-69
ATLAS/SOUNDOLIER (m)—C-72
AUDIO-TECHNICA U. S. INC. (m)—C-72
BTS BROADCAST TELEVISION SYSTEMS INC. (m)—C-74
COMWEST (d)—C-77
VICTOR DUNCAN INC. (d)—C-80
EEV INC. (m)—C-80
ELECTRO-VOICE INC. (m)—C-81
HARRIS CORP. (Broadcast Division) (d)—C-84
LANDY ASSOCIATES INC. (d)—C-88
LOGITEK (m)—C-89
PANASONIC INDUSTRIAL CO. (m)—C-95
ROH/ANCHOR AUDIO (s)—C-98
STEINBERG ELECTRONICS INC. (d)—C-101
TOA ELECTRONICS INC. (m)—C-104

0760-0780 —control room

AUDIO-TECHNICA U. S. INC. (m)—C-72
ELECTRO-VOICE INC. (m)—C-81
LOGITEK (m)—C-89
MICRO-TRAK CORP. (d)—C-92
PANASONIC INDUSTRIAL CO. (m)—C-95
ROH/ANCHOR AUDIO (s)—C-98
TOA ELECTRONICS INC. (m)—C-104

0760-0800 —record studio

ELECTRO-VOICE INC. (m)—C-81
LOGITEK (m)—C-89
MICRO-TRAK CORP. (d)—C-92
PANASONIC INDUSTRIAL CO. (m)—C-95
ROH/ANCHOR AUDIO (s)—C-98
TOA ELECTRONICS INC. (m)—C-104

0760-0840 Pedestals

ABERDEEN CO. (m)—C-68
ADAPT COMMUNICATION SUPPLY CO. INC. (d)—C-68
THE CAMERA MART INC. (d)—C-75
CANON U.S.A. INC. (Optics Div.) (m & d)—C-75
COIL AMERICAN TECHNOLOGY CO. (m)—C-77
COMMUNICATION MARKETING & CONSULTING LTD. (m)—C-77
HARRIS CORP. (Broadcast Division) (d)—C-84
INNOVATIVE TELEVISION EQUIPMENT (m)—C-86
MOLE-RICHARDSON CO. (m)—C-93
T. R. PITTS CO. (d)—C-96
QUICK-SET INC. (m)—C-97
SACHTLER CORP. OF AMERICA (m & d & r)—C-99
TELESCRIPT INC. (d)—C-103

0760-0860 Power Controllers

THE CAMERA MART INC. (d)—C-75
MOLE-RICHARDSON CO. (m)—C-93
SOLA ELECTRIC (unit of General Signal) (m)—C-100

0760-0880 Power Supplies

ADAPT COMMUNICATION SUPPLY CO. INC. (d)—C-68
ALEXANDER BATTERIES (m)—C-69

ALLIED ELECTRONICS (a div. of Digitech Inc.) (d)—C-69
ALPHA TECHNOLOGIES INC. (m)—C-69
ANTON/BAUER INC. (m)—C-71
ATLAS/SOUNDOLIER (m)—C-72
THE CAMERA MART INC. (d)—C-75
COIL AMERICAN TECHNOLOGY CO. (m)—C-77
CONTROL TECHNOLOGY INC. (m)—C-77
VICTOR DUNCAN INC. (d)—C-80
FREZZOLINI ELECTRONICS INC. (m & r & d)—C-82
HARRIS CORP. (Broadcast Division) (d)—C-84
HEWLETT-PACKARD CO. (m)—C-84
LECTRO PRODUCTS (m)—C-89
MOLE-RICHARDSON CO. (m)—C-93
POWER CONVERSION PRODUCTS INC. (m)—C-96
PROVISIONAL BATTERY CO. INC. (m)—C-97
QUALITY VIDEO SUPPLY CORP. (d)—C-97
SOLA ELECTRIC (unit of General Signal) (m)—C-100
SPECTRUM MEGA HERTZ (d)—C-101
TELE-WIRE SUPPLY CORP. (d)—C-103
WILMORE ELECTRONICS CO. INC. (m)—C-109

0760-0900 —AC power dividers

MOLE-RICHARDSON CO. (m)—C-93

0760-0920 —batteries

ALEXANDER BATTERIES (m)—C-69
ALLIED ELECTRONICS (a div. of Digitech Inc.) (d)—C-69
ALPHA TECHNOLOGIES INC. (d)—C-69
ANTON/BAUER INC. (m)—C-71
WALTER S. BREWER CO. INC. (d)—C-74
CHRISTIE ELECTRIC CORP. (m)—C-76
CINE 60 INC. (m)—C-76
CONTROL TECHNOLOGY INC. (d)—C-77
FREZZOLINI ELECTRONICS INC. (m & r & d)—C-82
GLOBE BATTERY DIV. (Johnson Controls Inc.) (m)—C-83
MOLE-RICHARDSON CO. (m)—C-93
PROVISIONAL BATTERY CO. INC. (m & d & r)—C-97
SOLA ELECTRIC (unit of General Signal) (m)—C-100
SPECTRUM MEGA HERTZ (d)—C-101
STEINBERG ELECTRONICS INC. (d)—C-101

0760-0940 —batteries—lead-acid

ALEXANDER BATTERIES (m)—C-69
ALPHA TECHNOLOGIES INC. (d)—C-69
GLOBE BATTERY DIV. (Johnson Controls Inc.) (m)—C-83
LECTRO PRODUCTS (m)—C-89
MOLE-RICHARDSON CO. (m)—C-93
PROVISIONAL BATTERY CO. INC. (m)—C-97
SOLA ELECTRIC (unit of General Signal) (m)—C-100

0760-0960 —batteries—nicad

ALEXANDER BATTERIES (m)—C-69
ANTON/BAUER INC. (m)—C-71
WALTER S. BREWER CO. INC. (d)—C-74
CHRISTIE ELECTRIC CORP. (m)—C-76
CINE 60 INC. (m)—C-76
FREZZOLINI ELECTRONICS INC. (m & r & d)—C-82
PROVISIONAL BATTERY CO. INC. (m)—C-97

0760-0980**—batteries—silver-zinc**

ANTON/BAUER INC. (m)—C-71
PROVISIONAL BATTERY CO. INC. (m & d & r)—C-97

0760-1000**—battery chargers**

ALEXANDER BATTERIES (m)—C-69
ALPHA TECHNOLOGIES INC. (m)—C-69
ANTON/BAUER INC. (m)—C-71
WALTER S. BREWER CO. INC. (d)—C-74
CHRISTIE ELECTRIC CORP. (m)—C-76
CINE 60 INC. (m)—C-76
COMMUNICATION MARKETING & CONSULTING LTD. (m)—C-77
FREZZOLINI ELECTRONICS INC. (m & r & d)—C-82
MOLE-RICHARDSON CO. (m)—C-93
POWER CONVERSION PRODUCTS INC. (m)—C-96
PROVISIONAL BATTERY CO. INC. (m & d)—C-97
SOLA ELECTRIC (unit of General Signal) (m)—C-100
TERADO CORP. (m)—C-104

0760-1020**—converters**

WALTER S. BREWER CO. INC. (d)—C-74
MOLE-RICHARDSON CO. (m)—C-93
POWER CONVERSION PRODUCTS INC. (m)—C-96
SOLA ELECTRIC (unit of General Signal) (m)—C-100
STEINBERG ELECTRONICS INC. (d)—C-101
TERADO CORP. (m)—C-104
WILMORE ELECTRONICS CO. INC. (m)—C-109

0760-1040**—inverters**

WALTER S. BREWER CO. INC. (d)—C-74
LECTRO PRODUCTS (m)—C-89
POWER CONVERSION PRODUCTS INC. (m)—C-96
SOLA ELECTRIC (unit of General Signal) (m)—C-100
STEINBERG ELECTRONICS INC. (d)—C-101
TERADO CORP. (m)—C-104
WILMORE ELECTRONICS CO. INC. (m)—C-109

0760-1060**—power generators**

MOLE-RICHARDSON CO. (m)—C-93

0760-1080**Projection TV-Rear Screen**

CENTER VIDEO INDUSTRIAL CO. INC. (d)—C-76
DELCOM CORP. (d)—C-78
ELECTOR USA INC. (d)—C-80
ELECTROHOME LTD. (m)—C-81
LINES VIDEO SYSTEMS (d)—C-89
PANASONIC INDUSTRIAL CO. (m)—C-95

0760-1240**Safety Equipment**

GENERAL MACHINE PRODUCTS CO. INC. (m)—C-83
KLEIN TOOLS INC. (m)—C-88
MEGA HERTZ SALES (d)—C-92

T. R. PITTS CO. (d)—C-96

SWAGER COMMUNICATIONS INC. (m & d & r)—C-102

0760-1260**Scenery, Prefab**

ARBEN DESIGN (m & d)—C-71
THEATRE SERVICE & SUPPLY CORP. (d)—C-104

0760-1280**Screens**

THEATRE SERVICE & SUPPLY CORP. (d)—C-104

0760-1300**—front projection**

ELECTROHOME LTD. (m)—C-81
TEK MEDIA PRODUCTS CO. (d)—C-102
TELESCRIPT INC. (d)—C-103
THEATRE SERVICE & SUPPLY CORP. (d)—C-104

0760-1320**—rear projection**

TELESCRIPT INC. (d)—C-103
THEATRE SERVICE & SUPPLY CORP. (d)—C-104

0760-1340**Soundproofing Material**

ACOUSTIC SYSTEMS (m)—C-68
RPG DIFFUSOR SYSTEMS (m & d)—C-99

0760-1360**Surge Protectors**

COMWEST (d)—C-77
CURRENT TECHNOLOGY INC. (m & d)—C-78
EEV INC. (m)—C-80
LEA DYNATECH INC. (m)—C-89
LIGHTNING ELIMINATORS & CONSULTANTS INC. (m)—C-89
MEGA HERTZ SALES (d)—C-92
SL WABER (m)—C-100
SOLA ELECTRIC (unit of General Signal) (m)—C-100
STEINBERG ELECTRONICS INC. (d)—C-101

0760-1380**Tapes & Splice Materials**

ADAPT COMMUNICATION SUPPLY CO. INC. (d)—C-68
AVSC INC. (d)—C-72
BISHOP GROUP (subsidiary of Plymouth Rubber Co. Inc.) (m)—C-73
MAGNASYNC/MOVIOLA CORP. (d)—C-90
3M CO. (Magnetic Media Division) (m)—C-93
NEUMADE PRODUCTS CORP. (m)—C-94
T. R. PITTS CO. (d)—C-96
QUALITY VIDEO SUPPLY CORP. (d)—C-97
STEINBERG ELECTRONICS INC. (d)—C-101
TABER MANUFACTURING & ENGINEERING CO. (d)—C-102
TEK MEDIA PRODUCTS CO. (d)—C-102

0760-1400**Transportation Cases**

AARMOR CASE (m)—C-68
CALZONE CASE CO. (m)—C-75

CENTER VIDEO INDUSTRIAL CO. INC.

(d)—C-76

DELCOM CORP. (d)—C-78

LANDY ASSOCIATES INC. (d)—C-88

LINES VIDEO SYSTEMS (d)—C-89

NALPAK VIDEO SALES INC. (m)—C-94

NEUMADE PRODUCTS CORP. (m)—C-94

QUALITY VIDEO SUPPLY CORP. (d)—C-97

SCHUESSLER CASE CO. INC. (m)—C-99

TECHNI-TOOL INC. (d)—C-102

TELESCRIPT INC. (d)—C-103

0760-1420**—editing, production consoles**

CALZONE CASE CO. (m)—C-75
DELCOM CORP. (m)—C-78
MAGNASYNC/MOVIOLA CORP. (m)—C-90
NEUMADE PRODUCTS CORP. (m)—C-94
PANASONIC INDUSTRIAL CO. (m)—C-95
WINSTEO CORP. (m)—C-109

0760-1440**—foam insert**

NALPAK VIDEO SALES INC. (m)—C-94
TECHNI-TOOL INC. (d)—C-102

0760-1460**—rack configuration**

AARMOR CASE (m)—C-68
CALZONE CASE CO. (m)—C-75
NALPAK VIDEO SALES INC. (m)—C-94
NEUMADE PRODUCTS CORP. (m)—C-94

0760-1480**Tubes**

ALLIED ELECTRONICS (a div. of Digitech Inc.) (d)—C-69
CECO COMMUNICATIONS INC. (d)—C-75
COMWEST (d)—C-77
VICTOR OUNCAN INC. (d)—C-80
RADIO RESOURCES INC. (d)—C-97
RICHARDSON ELECTRONICS LTD. (m & d)—C-98
STEADI-FILM CORP. (d)—C-101
STEINBERG ELECTRONICS INC. (d)—C-101
TEMTRON ELECTRONICS (d)—C-103

0760-1500**—CRT monitor**

CECO COMMUNICATIONS INC. (d)—C-75
EEV INC. (m)—C-80
ELECTROHOME LTD. (m)—C-81
GBC-CCTV/WASHINGTON CORP. (d)—C-83
HITACHI DENSHI AMERICA LTD. (m)—C-84
RICHARDSON ELECTRONICS LTD. (m & d)—C-98
TEKTRONIX INC. (m)—C-102

0760-1520**—CRT oscilloscope**

COMPREHENSIVE VIDEO SUPPLY CORP. (d)—C-77
EEV INC. (m)—C-80
HITACHI OENSHI AMERICA LTD. (m)—C-84
RICHARDSON ELECTRONICS LTD. (m & d)—C-98
TEKTRONIX INC. (m)—C-102

0760-1540**—receiver**

EEV INC. (m)—C-80
RICHARDSON ELECTRONICS LTD. (m & d)—C-98

0760-1560**—rectifier**

EEV INC. (m)—C-80
RICHARDSON ELECTRONICS LTD. (m & d)—C-98

0760-1580**—solid state replacement**

EEV INC. (m)—C-80
RICHARDSON ELECTRONICS LTD. (m & d)—C-98

0760-1600**—transmitter**

EEV INC. (m)—C-80
RICHARDSON ELECTRONICS LTD. (m & d)—C-98

0760-1620**—transmitter—am/fm**

AMPEREX ELECTRONIC CORP. (m)—C-70
EEV INC. (m)—C-80
LINES VIDEO SYSTEMS (d)—C-89
RICHARDSON ELECTRONICS LTD. (m & d)—C-98

0760-1640**—transmitter—klystron**

AMPEREX ELECTRONIC CORP. (m)—C-70
CECO COMMUNICATIONS INC. (d)—C-75
EEV INC. (m)—C-80
RICHARDSON ELECTRONICS LTD. (m & d)—C-98

0760-1660**—transmitter—VHF**

AMPEREX ELECTRONIC CORP. (m)—C-70
RICHARDSON ELECTRONICS LTD. (m & d)—C-98

0760-1680**—video camera pickup**

AMPEREX ELECTRONIC CORP. (m)—C-70
EEV INC. (m)—C-80
GBC-CCTV/WASHINGTON CORP. (d)—C-83
HARRIS CORP. (Broadcast Division) (d)—C-84
LINES VIDEO SYSTEMS (d)—C-89
RICHARDSON ELECTRONICS LTD. (m & d)—C-98

0760-1700**Uniforms**

TECHNI-TOOL INC. (d)—C-102

STUDIO EQUIPMENT & SUPPLIES—0700

0770 VIDEO EQUIPMENT & SUPPLIES

0770-0020

Ad Insertion Equipment

A. F. ASSOCIATES INC. (m)—C-68
ADAMS-RUSSELL ELECTRONICS INC. (Arvis Div.) (m)—C-68
CABLE GRAPHIC SCIENCES (m)—C-74
CHANNELMATIC INC. (m)—C-76
JERRY CONN ASSOCIATES INC. (m & d)—C-77
dB COMMUNICATIONS INC. (d)—C-78
DEK INC. (d)—C-78
DELCOM CORP. (d)—C-78
VICTOR DUNCAN INC. (d)—C-80
HOLZBERG INC. (d)—C-84
LINES VIDEO SYSTEMS (d)—C-89
MATCO (m)—C-90
MEGA HERTZ SALES (d)—C-92
MPCS VIDEO INDUSTRIES INC. (d)—C-93
ODETICS INC. (Broadcast Division) (m)—C-95
PANASONIC BROADCAST SYSTEMS CO. (m)—C-95
T. R. PITTS CO. (m, d & rmo)—C-96
SATELLITE SIGNALS INC. (d)—C-99
H. A. SOLUTEK LTD. (d)—C-100
SPECTRUM MEGA HERTZ (d)—C-101
TELE-ENGINEERING CORP. (m)—C-103
TELE-WIRE SUPPLY CORP. (d)—C-103
TELVIAD CORP. (m & d)—C-103
TEXSCAN CORPORATION (m)—C-104
TV DECISIONS (m)—C-106
VIDEO DATA SYSTEMS (m)—C-108
VIDEOMEDIA (m)—C-108

0770-0040

—cartridge

BURLINGTON AUDIO TAPES INC. (d)—C-74
LAKE SYSTEMS CORP. (m & d)—C-88
ODETICS INC. (Broadcast Division) (m)—C-95
PANASONIC BROADCAST SYSTEMS CO. (m)—C-95

0770-0060

—lone sensors

CHANNELMATIC INC. (m)—C-76
JERRY CONN ASSOCIATES INC. (m)—C-77
dB COMMUNICATIONS INC. (d)—C-78
DEK INC. (d)—C-78
TEXSCAN CORPORATION (m)—C-104

0770-0080

Amplifiers

THE ABCOM CORP. (d)—C-68
ALLEN AVIONICS INC. (m)—C-69
BSM BROADCAST SYSTEMS INC. (m)—C-74
BTS BROADCAST TELEVISION SYSTEMS INC. (m)—C-74
CENTER VIDEO INDUSTRIAL CO. INC. (d)—C-76
CENTRAL DYNAMICS LTD. (m & r)—C-76
CHANNEL MASTER (m)—C-76
CHANNELMATIC INC. (m)—C-76
COLORMAX ELECTRONIC CORP. (d)—C-77
COMPREHENSIVE VIDEO SUPPLY CORP. (d)—C-77
CROWN INTERNATIONAL INC. (m)—C-78
DELCOM CORP. (d)—C-78
VICTOR DUNCAN INC. (d)—C-80
DYNAIR ELECTRONICS INC. (m)—C-80
ESE (m)—C-81
FM SYSTEMS INC. (m & d)—C-82
GBC-CCTV/WASHINGTON CORP. (m)—C-83
GBC CLOSED CIRCUIT TV CORP. (m)—C-83
G. C. ELECTRONICS CO. (m)—C-83

GRAHAM-PATTEN SYSTEMS INC. (m & d)—C-83
THE GRASS VALLEY GROUP (m)—C-84
HARRIS CORP. (Broadcast Division) (d)—C-84
HARRIS FARINON (m & r)—C-84
IMMAD BROADCAST SERVICES (r)—C-84
INTERNATIONAL NUCLEAR CORP. (m)—C-86
LANDY ASSOCIATES INC. (d)—C-88
LENCO INC. (Electronics Div.) (m)—C-89
LINES VIDEO SYSTEMS (d)—C-89
3M CO. (Broadcast & Related Products Div.) (m)—C-92
MPCS VIDEO INDUSTRIES INC. (d)—C-93
OMICRON VIDEO (m)—C-95
PANASONIC INDUSTRIAL CO. (m)—C-95
PESA AMERICA INC. (m)—C-96
T. R. PITTS CO. (d)—C-96
RMS ELECTRONICS INC./CATV DIVISION (m)—C-98
RMT ENGINEERING INC. (d & r)—C-98
ROHDE & SCHWARZ POLARAD INC. (m)—C-98
H. A. SOLUTEK LTD. (d)—C-100
TAPE-ATHON CORP. (m)—C-102
TELE-MEASUREMENTS INC. (d)—C-103
TELE-WIRE SUPPLY CORP. (d)—C-103
TELEMET (Div. of Geotel Inc.) (m)—C-103
TELEVISION EQUIPMENT ASSOC. INC. (m)—C-103
TEXSCAN CORPORATION (m)—C-104
UTAH SCIENTIFIC INC. (m)—C-107
VIDEO ACCESSORY CORP. (m)—C-107
VIDEOTEK INC. (m)—C-108
VITAL INDUSTRIES INC. (m)—C-108

0770-0100

—distribution

THE ABCOM CORP. (d)—C-68
ADWAR VIDEO CORP. (d)—C-68
ALLEN AVIONICS INC. (m)—C-69
ALPHA VIDEO & ELECTRONICS CO. (d)—C-69
BLONDER-TONGUE LABORATORIES INC. (m)—C-73
BSM BROADCAST SYSTEMS INC. (m)—C-74
CENTRAL DYNAMICS LTD. (m & r)—C-76
CHANNELMATIC INC. (m)—C-76
COLORMAX ELECTRONIC CORP. (d)—C-77
DI-TECH INC. (m)—C-79
DYNAIR ELECTRONICS INC. (m)—C-80
ELECTRO & OPTICAL SYSTEMS LTD. (d)—C-80
ESE (m)—C-81
GBC-CCTV/WASHINGTON CORP. (m)—C-83
GBC CLOSED CIRCUIT TV CORP. (m)—C-83
G. C. ELECTRONICS CO. (m)—C-83
GENERAL TELEVISION NETWORK (d & r)—C-83
GRAHAM-PATTEN SYSTEMS INC. (m & d)—C-83
THE GRASS VALLEY GROUP (m)—C-84
IMAGE VIDEO LTD. (m)—C-84
INTERGROUP VIDEO SYSTEMS INC. (m)—C-86
INTERNATIONAL NUCLEAR CORP. (m)—C-86
LEITCH VIDEO OF AMERICA INC. (m)—C-89
LENCO INC. (Electronics Div.) (m)—C-89
MARCONI COMMUNICATION SYSTEMS LTD. (m)—C-90
MATCO (m)—C-90
MERLIN ENGINEERING WORKS (m)—C-92
3M CO. (Broadcast & Related Products Div.) (m)—C-92
OMICRON VIDEO (m)—C-95
PANASONIC INDUSTRIAL CO. (m)—C-95
PESA AMERICA INC. (m)—C-96
QSI SYSTEMS INC. (m)—C-97
RMS ELECTRONICS INC./CATV DIVISION (m)—C-98
RMT ENGINEERING INC. (d & r)—C-98
SIGMA ELECTRONICS INC. (m)—C-100
TAPE-ATHON CORP. (m)—C-102
TELE-MEASUREMENTS INC. (d)—C-103
TELEMET (Div. of Geotel Inc.) (m)—C-103

TELEVISION EQUIPMENT ASSOC. INC. (m)—C-103
TEXSCAN CORPORATION (m)—C-104
UTAH SCIENTIFIC INC. (m)—C-107
VERSATECH INDUSTRIES INC. (m)—C-107
VICON INDUSTRIES INC. (m)—C-107
VIDEO ACCESSORY CORP. (m)—C-107
VIDEOTEK INC. (m)—C-108
VITAL INDUSTRIES INC. (m)—C-108

0770-0120

—isolation

COLORMAX ELECTRONIC CORP. (d)—C-77
GBC-CCTV/WASHINGTON CORP. (m)—C-83
THE GRASS VALLEY GROUP (m)—C-84
INTERNATIONAL NUCLEAR CORP. (m)—C-86
TAPE-ATHON CORP. (m)—C-102
TELEVISION EQUIPMENT ASSOC. INC. (m)—C-103
VIDEO ACCESSORY CORP. (m)—C-107

0770-0140

—preamplifiers

BLONDER-TONGUE LABORATORIES INC. (m)—C-73
COLORMAX ELECTRONIC CORP. (d)—C-77
CROWN INTERNATIONAL INC. (m)—C-78
THE GRASS VALLEY GROUP (m)—C-84
HARRIS FARINON (m & r)—C-84
INTERNATIONAL NUCLEAR CORP. (m)—C-86
TELE-MEASUREMENTS INC. (d)—C-103

0770-0160

—proc

ADWAR VIDEO CORP. (d)—C-68
CENTRAL DYNAMICS LTD. (m & r)—C-76
ELECTRO & OPTICAL SYSTEMS LTD. (d)—C-80
THE GRASS VALLEY GROUP (m)—C-84
INTERGROUP VIDEO SYSTEMS INC. (m)—C-86
INTERNATIONAL NUCLEAR CORP. (m)—C-86
KNOX VIDEO (m)—C-88
LEITCH VIDEO OF AMERICA INC. (m)—C-89
LENCO INC. (Electronics Div.) (m)—C-89
3M CO. (Broadcast & Related Products Div.) (m)—C-92
QSI SYSTEMS INC. (m)—C-97
SIGMA ELECTRONICS INC. (m)—C-100
VITAL INDUSTRIES INC. (m)—C-108

0770-0200

—pulse

THE ABCOM CORP. (d)—C-68
ADWAR VIDEO CORP. (d)—C-68
CENTRAL DYNAMICS LTD. (m & r)—C-76
CHANNELMATIC INC. (m)—C-76
DYNAIR ELECTRONICS INC. (m)—C-80
ELECTRO & OPTICAL SYSTEMS LTD. (d)—C-80
GBC-CCTV/WASHINGTON CORP. (m)—C-83
GBC CLOSED CIRCUIT TV CORP. (m)—C-83
GRAHAM-PATTEN SYSTEMS INC. (m & d)—C-83
THE GRASS VALLEY GROUP (m)—C-84
INTERGROUP VIDEO SYSTEMS INC. (m)—C-86
INTERNATIONAL NUCLEAR CORP. (m)—C-86
LEITCH VIDEO OF AMERICA INC. (m)—C-89
LENCO INC. (Electronics Div.) (m)—C-89
OMICRON VIDEO (m)—C-95
PANASONIC INDUSTRIAL CO. (m)—C-95
PESA AMERICA INC. (m)—C-96
SIGMA ELECTRONICS INC. (m)—C-100
TELE-MEASUREMENTS INC. (d)—C-103
TELEMET (Div. of Geotel Inc.) (m)—C-103
TELEVISION EQUIPMENT ASSOC. INC. (m)—C-103
VIDEO ACCESSORY CORP. (m)—C-107

VIDEOTEK INC. (m)—C-108
VITAL INDUSTRIES INC. (m)—C-108

0770-0220

—stabilizing

ADWAR VIDEO CORP. (d)—C-68
THE GRASS VALLEY GROUP (m)—C-84
INTERNATIONAL NUCLEAR CORP. (m)—C-86
LAKE SYSTEMS CORP. (m & d)—C-88
SIGMA ELECTRONICS INC. (m)—C-100
TELE-MEASUREMENTS INC. (d)—C-103

0770-0240

—subcarrier

THE ABCOM CORP. (d)—C-68
DYNAIR ELECTRONICS INC. (m)—C-80
ELECTRO & OPTICAL SYSTEMS LTD. (d)—C-80
FM SYSTEMS INC. (m & d)—C-82
GRAHAM-PATTEN SYSTEMS INC. (m & d)—C-83
THE GRASS VALLEY GROUP (m)—C-84
INTERGROUP VIDEO SYSTEMS INC. (m)—C-86
INTERNATIONAL NUCLEAR CORP. (m)—C-86
LEITCH VIDEO OF AMERICA INC. (m)—C-89
OMICRON VIDEO (m)—C-95
PESA AMERICA INC. (m)—C-96
SIGMA ELECTRONICS INC. (m)—C-100
VIDEO ACCESSORY CORP. (m)—C-107
VIDEOTEK INC. (m)—C-108

0770-0260

—sweep

TELE-MEASUREMENTS INC. (d)—C-103

0770-0280

—video

THE ABCOM CORP. (d)—C-68
ADWAR VIDEO CORP. (d)—C-68
BCS (d & r)—C-73
BLONDER-TONGUE LABORATORIES INC. (m)—C-73
BROADCAST VIDEO SYSTEMS LTD. (m)—C-74
BSM BROADCAST SYSTEMS INC. (m)—C-74
BURLINGTON AUDIO TAPES INC. (d)—C-74
CECO COMMUNICATIONS INC. (d)—C-75
CENTRAL DYNAMICS LTD. (m & r)—C-76
CHANNELMATIC INC. (m)—C-76
DI-TECH INC. (m)—C-79
DYNAIR ELECTRONICS INC. (m)—C-80
ELECTRO & OPTICAL SYSTEMS LTD. (d)—C-80
GBC-CCTV/WASHINGTON CORP. (m)—C-83
GBC CLOSED CIRCUIT TV CORP. (m)—C-83
G. C. ELECTRONICS CO. (m)—C-83
GRAHAM-PATTEN SYSTEMS INC. (m & d)—C-83
THE GRASS VALLEY GROUP (m)—C-84
INTERGROUP VIDEO SYSTEMS INC. (m)—C-86
INTERNATIONAL NUCLEAR CORP. (m)—C-86
LEITCH VIDEO OF AMERICA INC. (m)—C-89
LENCO INC. (Electronics Div.) (m)—C-89
MATCO (m)—C-90
3M CO. (Broadcast & Related Products Div.) (m)—C-92
OMICRON VIDEO (m)—C-95
PANASONIC INDUSTRIAL CO. (m)—C-95
PESA AMERICA INC. (m)—C-96
RMS ELECTRONICS INC./CATV DIVISION (m)—C-98
TELE-MEASUREMENTS INC. (d)—C-103
TELEVISION EQUIPMENT ASSOC. INC. (m)—C-103
VERSATECH INDUSTRIES INC. (m)—C-107
VICON INDUSTRIES INC. (m)—C-107
VIDEO ACCESSORY CORP. (m)—C-107

VIDEOTEK INC. (m)—C-108
VITAL INDUSTRIES INC. (m)—C-108

0770-0300**—zero study delay**

OMICRON VIDEO (m)—C-95
TELEVISION EQUIPMENT ASSOC. INC.
(m)—C-103

0770-0320**Automation Controls & Systems**

ADAMS-RUSSELL ELECTRONICS INC. (Arvis
Div.) (m)—C-68
ADAMS-SMITH (m)—C-68
ALAMAR ELECTRONICS USA INC. (m)—C-68
ARTEL SERVICE CORP. (m & d & r)—C-72
CHANNELMATIC INC. (m)—C-76
dB COMMUNICATIONS INC. (d)—C-78
DELCOM CORP. (d)—C-78
VICTOR DUNCAN INC. (d)—C-80
THE GRASS VALLEY GROUP (m)—C-84
HOLZBERG INC. (d)—C-84
IMAGE VIDEO LTD. (m)—C-84
IMMAD BROADCAST SERVICES (r)—C-84
LAKE SYSTEMS CORP. (m & d)—C-88
LINES VIDEO SYSTEMS (d)—C-89
MATCO (m)—C-90
MERLIN ENGINEERING WORKS (m)—C-92
3M CO. (Broadcast & Related Products Div.)
(m)—C-92
ODETICS INC. (Broadcast Division) (m)—C-95
PANASONIC BROADCAST SYSTEMS CO.
(m)—C-95
PORTAC INC. (m)—C-96
SONY COMMUNICATIONS PRODUCTS CO.
(m)—C-100
TAPE-ATHON CORP. (m)—C-102
TELE-ENGINEERING CORP. (m)—C-103
TELE-WIRE SUPPLY CORP. (d)—C-103
UTAH SCIENTIFIC INC. (m)—C-107
VIDEOMEDIA (m)—C-108
VITAL INDUSTRIES INC. (m)—C-108

0770-0340**—cart systems, random select**

ADAMS-RUSSELL ELECTRONICS INC. (Arvis
Div.) (m)—C-68
ALAMAR ELECTRONICS USA INC. (m)—C-68
CHANNELMATIC INC. (m)—C-76
dB COMMUNICATIONS INC. (d)—C-78
DELCOM CORP. (d)—C-78
THE GRASS VALLEY GROUP (m)—C-84
LINES VIDEO SYSTEMS (d)—C-89
MATCO (m)—C-90
ODETICS INC. (Broadcast Division) (m)—C-95
PANASONIC BROADCAST SYSTEMS CO.
(m)—C-95
PANASONIC INDUSTRIAL CO. (m)—C-95
SONY COMMUNICATIONS PRODUCTS CO.
(m)—C-100

0770-0360**—master controls, custom**

THE ABCOM CORP. (d)—C-68
ADAMS-RUSSELL ELECTRONICS INC. (Arvis
Div.) (m)—C-68
ALAMAR ELECTRONICS USA INC. (m)—C-68
CHANNELMATIC INC. (m)—C-76
DELCOM CORP. (d)—C-78
THE GRASS VALLEY GROUP (m)—C-84
IMAGE VIDEO LTD. (m)—C-84
INTERGROUP VIDEO SYSTEMS INC.
(m)—C-86
OMICRON VIDEO (m)—C-95
UTAH SCIENTIFIC INC. (m)—C-107
VITAL INDUSTRIES INC. (m)—C-108

0770-0380**—program controls**

ADAMS-RUSSELL ELECTRONICS INC. (Arvis
Div.) (m)—C-68
ALAMAR ELECTRONICS USA INC. (m)—C-68
CHANNELMATIC INC. (m)—C-76
DELCOM CORP. (d)—C-78
THE GRASS VALLEY GROUP (m)—C-84
PORTAC INC. (m)—C-96
TAPE-ATHON CORP. (m)—C-102

0770-0400**—reel-to-reel controllers**

ALAMAR ELECTRONICS USA INC. (m)—C-68
DELCOM CORP. (d)—C-78
MERLIN ENGINEERING WORKS (m)—C-92
TAPE-ATHON CORP. (m)—C-102

0770-0420**Automation Equipment**

A. F. ASSOCIATES INC. (m)—C-68
ADAMS-RUSSELL ELECTRONICS INC. (Arvis
Div.) (m)—C-68
ADAMS-SMITH (m)—C-68
ALAMAR ELECTRONICS USA INC. (m)—C-68
ALPHA VIDEO & ELECTRONICS CO. (d)—C-69
ARTEL SERVICE CORP. (m & d & r)—C-72
CENTRAL DYNAMICS LTD. (m & r)—C-76
CHANNELMATIC INC. (m)—C-76
dB COMMUNICATIONS INC. (d)—C-78
DEK INC. (d)—C-78
DELCOM CORP. (d)—C-78
THE GRASS VALLEY GROUP (m)—C-84
HARRIS CORP. (Broadcast Division)
(d)—C-84
HOLZBERG INC. (d)—C-84
IMMAD BROADCAST SERVICES (r)—C-84
INNOVATIVE TELEVISION EQUIPMENT
(m)—C-86
LAKE SYSTEMS CORP. (m & d)—C-88
MATCO (m)—C-90
3M CO. (Broadcast & Related Products Div.)
(m)—C-92
ODETICS INC. (Broadcast Division) (m)—C-95
T. R. PITTS CO. (d)—C-96
PORTAC INC. (m)—C-96
TELE-ENGINEERING CORP. (m)—C-103
TELECOMMUNICATIONS PRODUCTS CORP.
(m)—C-103
TELEMETRICS INC. (m)—C-103
UTAH SCIENTIFIC INC. (m)—C-107
VIDEOMEDIA (m)—C-108

0770-0440**Cameras & Accessories**

ADWAR VIDEO CORP. (d)—C-68
BTS BROADCAST TELEVISION SYSTEMS INC.
(m)—C-74
THE CAMERA MART INC. (d)—C-75
CECO COMMUNICATIONS INC. (d)—C-75
CEI TECHNOLOGY (d & r)—C-75
CENTER VIDEO INDUSTRIAL CO. INC. (d &
r)—C-76
CINEMA PRODUCTS CORP. (d)—C-76
COHU INC. (m & r)—C-77
COMPREHENSIVE VIDEO SUPPLY CORP.
(d)—C-77
DAGE-MTI INC. (m)—C-78
dB COMMUNICATIONS INC. (d)—C-78
DELCOM CORP. (d)—C-78
VICTOR DUNCAN INC. (d)—C-80
GBC-CCTV/WASHINGTON CORP. (m)—C-83
GBC CLOSED CIRCUIT TV CORP. (m)—C-83
GENERAL TELEVISION NETWORK (d &
r)—C-83
HARRIS CORP. (Broadcast Division)
(m)—C-84
HARRIS VIDEO SYSTEMS (m)—C-84
HITACHI DENSHI AMERICA LTD. (m)—C-84
HOLZBERG INC. (d)—C-84

IKEGAMI ELECTRONICS (U.S.A.) INC.
(m)—C-84
IMMAD BROADCAST SERVICES (r)—C-84
JVC CO. OF AMERICA (m)—C-87
LAKE SYSTEMS CORP. (d)—C-88
LANDY ASSOCIATES INC. (d)—C-88
LINES VIDEO SYSTEMS (d)—C-89
MPCS VIDEO INDUSTRIES INC. (d & r)—C-93
NALPAK VIDEO SALES INC. (m)—C-94
PANASONIC BROADCAST SYSTEMS CO.
(m)—C-95
PANASONIC INDUSTRIAL CO. (m)—C-95
PHOTO-SONICS INC. (m & d)—C-96
T. R. PITTS CO. (d)—C-96
QSI SYSTEMS INC. (d)—C-97
SHARP ELECTRONICS CORP., BROADCAST
GROUP (m)—C-100
TELE-MEASUREMENTS INC. (d)—C-103
TELE-WIRE SUPPLY CORP. (d)—C-103
TELEMETRICS INC. (d)—C-103
THOMSON-CSF BROADCAST INC. (m)—C-104
TOA ELECTRONICS INC. (m)—C-104

0770-0460**—cameras**

ADWAR VIDEO CORP. (d)—C-68
ALPHA VIDEO & ELECTRONICS CO. (d)—C-69
AMPEX CORP. (m)—C-70
BCS (d & r)—C-73
CECO COMMUNICATIONS INC. (d)—C-75
CEI TECHNOLOGY (d & r)—C-75
CINEMA PRODUCTS CORP. (d)—C-76
COHU INC. (m & r)—C-77
DAGE-MTI INC. (m)—C-78
dB COMMUNICATIONS INC. (d)—C-78
DELCOM CORP. (d)—C-78
EEV INC. (m)—C-80
ELECTRO & OPTICAL SYSTEMS LTD.
(d)—C-80
GBC-CCTV/WASHINGTON CORP. (m)—C-83
GBC CLOSED CIRCUIT TV CORP. (m)—C-83
HARRIS VIDEO SYSTEMS (m)—C-84
HITACHI DENSHI AMERICA LTD. (m)—C-84
IKEGAMI ELECTRONICS (U.S.A.) INC.
(m)—C-84
JVC CO. OF AMERICA (m)—C-87
MIDWEST COMMUNICATIONS CORP.
(d)—C-92
PANASONIC BROADCAST SYSTEMS CO.
(m)—C-95
PANASONIC INDUSTRIAL CO. (m)—C-95
PHOTO-SONICS INC. (m & d)—C-96
SHARP ELECTRONICS CORP., BROADCAST
GROUP (m)—C-100
TELE-MEASUREMENTS INC. (d)—C-103
THOMSON-CSF BROADCAST INC. (m)—C-104
VICON INDUSTRIES INC. (m)—C-107

0770-0480**—cameras—b & w**

ADWAR VIDEO CORP. (d)—C-68
CEI TECHNOLOGY (m & d & r)—C-75
COHU INC. (m & r)—C-77
DAGE-MTI INC. (m)—C-78
dB COMMUNICATIONS INC. (d)—C-78
GBC-CCTV/WASHINGTON CORP. (m)—C-83
GBC CLOSED CIRCUIT TV CORP. (m)—C-83
HITACHI DENSHI AMERICA LTD. (m)—C-84
IKEGAMI ELECTRONICS (U.S.A.) INC.
(m)—C-84
JVC CO. OF AMERICA (m)—C-87
LANDY ASSOCIATES INC. (d)—C-88
PANASONIC INDUSTRIAL CO. (m)—C-95
PHOTO-SONICS INC. (m & d)—C-96
QSI SYSTEMS INC. (d)—C-97
TELESCRIPT INC. (d)—C-103
TEMTRON ELECTRONICS (d)—C-103
VICON INDUSTRIES INC. (m)—C-107

0770-0500**—cameras—camera/recorder combination**

ADWAR VIDEO CORP. (d)—C-68

ALPHA VIDEO & ELECTRONICS CO. (d)—C-69
AMPEX CORP. (m)—C-70
CECO COMMUNICATIONS INC. (d)—C-75
dB COMMUNICATIONS INC. (d)—C-78
ELECTRO & OPTICAL SYSTEMS LTD.
(d)—C-80
GBC-CCTV/WASHINGTON CORP. (m)—C-83
HITACHI DENSHI AMERICA LTD. (m)—C-84
IKEGAMI ELECTRONICS (U.S.A.) INC.
(m)—C-84
JVC CO. OF AMERICA (m)—C-87
LANDY ASSOCIATES INC. (d)—C-88
NEC AMERICA INC. (Broadcast Equipment
Div.) (m)—C-94
PANASONIC BROADCAST SYSTEMS CO.
(m)—C-95
PANASONIC INDUSTRIAL CO. (m)—C-95
SHARP ELECTRONICS CORP., BROADCAST
GROUP (m)—C-100
SONY COMMUNICATIONS PRODUCTS CO.
(m)—C-100
THOMSON-CSF BROADCAST INC. (m)—C-104

0770-0520**—cameras—CCD**

ADWAR VIDEO CORP. (d)—C-68
ALPHA VIDEO & ELECTRONICS CO. (d)—C-69
COHU INC. (m & r)—C-77
dB COMMUNICATIONS INC. (d)—C-78
EEV INC. (m)—C-80
GBC-CCTV/WASHINGTON CORP. (d)—C-83
GBC CLOSED CIRCUIT TV CORP. (m)—C-83
HITACHI DENSHI AMERICA LTD. (m)—C-84
IKEGAMI ELECTRONICS (U.S.A.) INC.
(m)—C-84
JVC CO. OF AMERICA (m)—C-87
NEC AMERICA INC. (Broadcast Equipment
Div.) (m)—C-94
PANASONIC BROADCAST SYSTEMS CO.
(m)—C-95
PANASONIC INDUSTRIAL CO. (m)—C-95
QSI SYSTEMS INC. (d)—C-97
SHARP ELECTRONICS CORP., BROADCAST
GROUP (m)—C-100
SONY COMMUNICATIONS PRODUCTS CO.
(m)—C-100
TELE-MEASUREMENTS INC. (d)—C-103
TELEDYNE CAMERA SYSTEMS (m)—C-103
TELEMETRICS INC. (d)—C-103
TEMTRON ELECTRONICS (d)—C-103
TOA ELECTRONICS INC. (m)—C-104
VICON INDUSTRIES INC. (m)—C-107

0770-0540**—cameras—CCTV**

THE ABCOM CORP. (d)—C-68
ADWAR VIDEO CORP. (d)—C-68
CECO COMMUNICATIONS INC. (d)—C-75
COHU INC. (m & r)—C-77
DAGE-MTI INC. (m)—C-78
DIAMOND ELECTRONICS INC. (m & d)—C-79
FOR-A CORPORATION OF AMERICA (m & d
& r)—C-82
GBC-CCTV/WASHINGTON CORP. (m)—C-83
GBC CLOSED CIRCUIT TV CORP. (m)—C-83
HITACHI DENSHI AMERICA LTD. (m)—C-84
IKEGAMI ELECTRONICS (U.S.A.) INC.
(m)—C-84
JVC CO. OF AMERICA (m)—C-87
PANASONIC INDUSTRIAL CO. (m)—C-95
QSI SYSTEMS INC. (d)—C-97
RICHARDSON ELECTRONICS LTD. (m &
d)—C-98
SHARUBIM INTERNATIONAL CO. (d)—C-100
TELE-MEASUREMENTS INC. (d)—C-103
TELESCRIPT INC. (d)—C-103
TEMTRON ELECTRONICS (d)—C-103
THOMSON-CSF BROADCAST INC. (m)—C-104
TOA ELECTRONICS INC. (m)—C-104
VICON INDUSTRIES INC. (m)—C-107

STUDIO EQUIPMENT & SUPPLIES—0700

0770-0560

—cameras—cine

ADWAR VIDEO CORP. (d)—C-68
ALPHA VIDEO & ELECTRONICS CO. (d)—C-69
CEI TECHNOLOGY (d & r)—C-75
CENTURY PRECISION OPTICS (d)—C-76
CINEMA PRODUCTS CORP. (m)—C-76
LANDY ASSOCIATES INC. (d)—C-88

0770-0580

—cameras—color

ADWAR VIDEO CORP. (d)—C-68
ALPHA VIDEO & ELECTRONICS CO. (d)—C-69
CEI TECHNOLOGY (d & r)—C-75
CINEMA PRODUCTS CORP. (d)—C-76
COHU INC. (m & r)—C-77
dB COMMUNICATIONS INC. (d)—C-78
ELECTRO & OPTICAL SYSTEMS LTD. (d)—C-80
HITACHI DENSHI AMERICA LTD. (m)—C-84
JVC CO. OF AMERICA (m)—C-87
PANASONIC BROADCAST SYSTEMS CO. (m)—C-95
PANASONIC INDUSTRIAL CO. (m)—C-95
SHARP ELECTRONICS CORP., BROADCAST GROUP (m)—C-100
SONY COMMUNICATIONS PRODUCTS CO. (m)—C-100
THOMSON-CSF BROADCAST INC. (m)—C-104
VICON INDUSTRIES INC. (m)—C-107

0770-0600

—cameras—ENG, EFP (18mm tubes)

ADWAR VIDEO CORP. (d)—C-68
ALPHA VIDEO & ELECTRONICS CO. (d)—C-69
CEI TECHNOLOGY (d & r)—C-75
CINEMA PRODUCTS CORP. (d)—C-76
ELECTRO & OPTICAL SYSTEMS LTD. (d)—C-80
HARRIS VIDEO SYSTEMS (m)—C-84
HITACHI DENSHI AMERICA LTD. (m)—C-84
IKEGAMI ELECTRONICS (U.S.A.) INC. (m)—C-84
JVC CO. OF AMERICA (m)—C-87
LANDY ASSOCIATES INC. (d)—C-88
PANASONIC BROADCAST SYSTEMS CO. (m)—C-95
PANASONIC INDUSTRIAL CO. (m)—C-95
SHARP ELECTRONICS CORP., BROADCAST GROUP (m)—C-100
SONY COMMUNICATIONS PRODUCTS CO. (m)—C-100
TELE-MEASUREMENTS INC. (d)—C-103
THOMSON-CSF BROADCAST INC. (m)—C-104

0770-0620

—cameras—field

ALPHA VIDEO & ELECTRONICS CO. (d)—C-69
CEI TECHNOLOGY (d & r)—C-75
ELECTRO & OPTICAL SYSTEMS LTD. (d)—C-80
HITACHI DENSHI AMERICA LTD. (m)—C-84
IKEGAMI ELECTRONICS (U.S.A.) INC. (m)—C-84
PANASONIC INDUSTRIAL CO. (m)—C-95
SHARP ELECTRONICS CORP., BROADCAST GROUP (m)—C-100
SONY COMMUNICATIONS PRODUCTS CO. (m)—C-100
THOMSON-CSF BROADCAST INC. (m)—C-104

0770-0640

—cameras—field (25mm tubes)

AMPEX CORP. (m)—C-70
CEI TECHNOLOGY (d & r)—C-75
ELECTRO & OPTICAL SYSTEMS LTD. (d)—C-80
HARRIS VIDEO SYSTEMS (m)—C-84

HITACHI DENSHI AMERICA LTD. (m)—C-84
IKEGAMI ELECTRONICS (U.S.A.) INC. (m)—C-84
PANASONIC BROADCAST SYSTEMS CO. (m)—C-95
PANASONIC INDUSTRIAL CO. (m)—C-95
TEMTRON ELECTRONICS (d)—C-103
THOMSON-CSF BROADCAST INC. (m)—C-104

0770-0660

—cameras—film chain

A. F. ASSOCIATES INC. (d)—C-68
ADWAR VIDEO CORP. (d)—C-68
ALPHA VIDEO & ELECTRONICS CO. (d)—C-69
CEI TECHNOLOGY (d & r)—C-75
DELCOM CORP. (d)—C-78
IKEGAMI ELECTRONICS (U.S.A.) INC. (m)—C-84
LANDY ASSOCIATES INC. (d)—C-88
SHARP ELECTRONICS CORP., BROADCAST GROUP (m)—C-100
TAMRON INDUSTRIES INC. (d)—C-102

0770-0680

—cameras—handheld

ALPHA VIDEO & ELECTRONICS CO. (d)—C-69
CEI TECHNOLOGY (d & r)—C-75
ELECTRO & OPTICAL SYSTEMS LTD. (d)—C-80
HITACHI DENSHI AMERICA LTD. (m)—C-84
IKEGAMI ELECTRONICS (U.S.A.) INC. (m)—C-84
JVC CO. OF AMERICA (m)—C-87
PANASONIC INDUSTRIAL CO. (m)—C-95
SHARP ELECTRONICS CORP., BROADCAST GROUP (m)—C-100
SONY COMMUNICATIONS PRODUCTS CO. (m)—C-100
THOMSON-CSF BROADCAST INC. (m)—C-104

0770-0700

—cameras—lightweight (13mm tubes)

CEI TECHNOLOGY (d & r)—C-75
HARRIS VIDEO SYSTEMS (m)—C-84
HITACHI DENSHI AMERICA LTD. (m)—C-84
IKEGAMI ELECTRONICS (U.S.A.) INC. (m)—C-84
PANASONIC INDUSTRIAL CO. (m)—C-95
RMS ELECTRONICS INC./CATV DIVISION (m)—C-98
SHARP ELECTRONICS CORP., BROADCAST GROUP (m)—C-100
THOMSON-CSF BROADCAST INC. (m)—C-104

0770-0720

—cameras—portable

CEI TECHNOLOGY (d & r)—C-75
HITACHI DENSHI AMERICA LTD. (m)—C-84
IKEGAMI ELECTRONICS (U.S.A.) INC. (m)—C-84
JVC CO. OF AMERICA (m)—C-87
PANASONIC BROADCAST SYSTEMS CO. (m)—C-95
PANASONIC INDUSTRIAL CO. (m)—C-95
ROSCOR CORPORATION (m & r)—C-98
SHARP ELECTRONICS CORP., BROADCAST GROUP (m)—C-100
SONY COMMUNICATIONS PRODUCTS CO. (m)—C-100
THOMSON-CSF BROADCAST INC. (m)—C-104
VICON INDUSTRIES INC. (m)—C-107

0770-0740

—cameras—color

BCS (d & r)—C-73
CEI TECHNOLOGY (d & r)—C-75

CINEMA PRODUCTS CORP. (d)—C-76
HITACHI DENSHI AMERICA LTD. (m)—C-84
IKEGAMI ELECTRONICS (U.S.A.) INC. (m)—C-84
JVC CO. OF AMERICA (m)—C-87
LANDY ASSOCIATES INC. (d)—C-88
PANASONIC BROADCAST SYSTEMS CO. (m)—C-95
PANASONIC INDUSTRIAL CO. (m)—C-95
QSI SYSTEMS INC. (d)—C-97
ROSCOR CORPORATION (m & r)—C-98
SHARP ELECTRONICS CORP., BROADCAST GROUP (m)—C-100
SONY COMMUNICATIONS PRODUCTS CO. (m)—C-100
TELE-MEASUREMENTS INC. (d)—C-103
THOMSON-CSF BROADCAST INC. (m)—C-104
VICON INDUSTRIES INC. (m)—C-107

0770-0760

—cameras—monochrome

CEI TECHNOLOGY (d & r)—C-75
DAGE-MTI INC. (m)—C-78
GBC CLOSED CIRCUIT TV CORP. (m)—C-83
HITACHI DENSHI AMERICA LTD. (m)—C-84
IKEGAMI ELECTRONICS (U.S.A.) INC. (m)—C-84
JVC CO. OF AMERICA (m)—C-87
PANASONIC INDUSTRIAL CO. (m)—C-95
VICON INDUSTRIES INC. (m)—C-107

0770-0780

—cameras—single-tube

BCS (d & r)—C-73
CECO COMMUNICATIONS INC. (d)—C-75
CEI TECHNOLOGY (d & r)—C-75
HITACHI DENSHI AMERICA LTD. (m)—C-84
IKEGAMI ELECTRONICS (U.S.A.) INC. (m)—C-84
JVC CO. OF AMERICA (m)—C-87
PANASONIC INDUSTRIAL CO. (m)—C-95
ROSCOR CORPORATION (m & r)—C-98
SHARP ELECTRONICS CORP., BROADCAST GROUP (m)—C-100
SONY COMMUNICATIONS PRODUCTS CO. (m)—C-100

0770-0800

—cameras—solid state

CECO COMMUNICATIONS INC. (d)—C-75
COHU INC. (m & r)—C-77
HITACHI DENSHI AMERICA LTD. (m)—C-84
IKEGAMI ELECTRONICS (U.S.A.) INC. (m)—C-84
JVC CO. OF AMERICA (m)—C-87
PANASONIC BROADCAST SYSTEMS CO. (m)—C-95
PANASONIC INDUSTRIAL CO. (m)—C-95
ROSCOR CORPORATION (m & r)—C-98
SHARP ELECTRONICS CORP., BROADCAST GROUP (m)—C-100
TELEDYNE CAMERA SYSTEMS (m)—C-103
VICON INDUSTRIES INC. (m)—C-107

0770-0820

—cameras—studio

BCS (d & r)—C-73
CEI TECHNOLOGY (d & r)—C-75
DELCOM CORP. (d)—C-78
ELECTRO & OPTICAL SYSTEMS LTD. (d)—C-80
HARRIS VIDEO SYSTEMS (m)—C-84
HITACHI DENSHI AMERICA LTD. (m)—C-84
IKEGAMI ELECTRONICS (U.S.A.) INC. (m)—C-84
JVC CO. OF AMERICA (m)—C-87
LANDY ASSOCIATES INC. (d)—C-88
PANASONIC BROADCAST SYSTEMS CO. (m)—C-95

PANASONIC INDUSTRIAL CO. (m)—C-95
ROSCOR CORPORATION (m & r)—C-98
SHARP ELECTRONICS CORP., BROADCAST GROUP (m)—C-100
SONY COMMUNICATIONS PRODUCTS CO. (m)—C-100
THOMSON-CSF BROADCAST INC. (m)—C-104

0770-0840

—cameras—color

BCS (d & r)—C-73
CEI TECHNOLOGY (d & r)—C-75
DELCOM CORP. (d)—C-78
ELECTRO & OPTICAL SYSTEMS LTD. (d)—C-80
HARRIS VIDEO SYSTEMS (m)—C-84
HITACHI DENSHI AMERICA LTD. (m)—C-84
IKEGAMI ELECTRONICS (U.S.A.) INC. (m)—C-84
JVC CO. OF AMERICA (m)—C-87
PANASONIC BROADCAST SYSTEMS CO. (m)—C-95
PANASONIC INDUSTRIAL CO. (m)—C-95
ROSCOR CORPORATION (m & r)—C-98
SHARP ELECTRONICS CORP., BROADCAST GROUP (m)—C-100
SONY COMMUNICATIONS PRODUCTS CO. (m)—C-100
THOMSON-CSF BROADCAST INC. (m)—C-104

0770-0860

—cameras—monochrome

BCS (d & r)—C-73
JVC CO. OF AMERICA (m)—C-87
ROSCOR CORPORATION (m & r)—C-98

0770-0880

—components

EEV INC. (m)—C-80
QUALITY VIDEO SUPPLY CORP. (d)—C-97
RICHARDSON ELECTRONICS LTD. (m & d)—C-98

0770-0900

—camera components—filters

CENTURY PRECISION OPTICS (d)—C-76
FUJINON INC. (m)—C-82
KEYSTONE ELECTRONICS CORP. (m & r)—C-87
TELEVISION EQUIPMENT ASSOC. INC. (m)—C-103
TROMPETER ELECTRONICS INC. (m)—C-106

0770-0920

—camera components—lenses

ANGENIEUX CORP. OF AMERICA (m & r)—C-70
CANON U.S.A. INC. (Optics Div.) (m)—C-75
CECO COMMUNICATIONS INC. (d)—C-75
CEI TECHNOLOGY (d & r)—C-75
CENTURY PRECISION OPTICS (m & d & r)—C-76
CINEMA PRODUCTS CORP. (m & d)—C-76
ELECTRO & OPTICAL SYSTEMS LTD. (d)—C-80
FUJINON INC. (m)—C-82
GBC-CCTV/WASHINGTON CORP. (d)—C-83
GBC CLOSED CIRCUIT TV CORP. (m)—C-83
GENERAL TELEVISION NETWORK (d & r)—C-83
HITACHI DENSHI AMERICA LTD. (m)—C-84
JVC CO. OF AMERICA (m)—C-87
PANASONIC INDUSTRIAL CO. (m)—C-95
SCHNEIDER CORP. OF AMERICA (m & r)—C-99

STEADI-FILM CORP. (m & d)—C-101
 TEMTRON ELECTRONICS (d)—C-103
 THOMSON-CSF BROADCAST INC. (m)—C-104
 VICON INDUSTRIES INC. (m)—C-107

0770-0940**—camera components—lens extenders**

ANGENIEUX CORP. OF AMERICA (m & r)—C-70
 CANON U.S.A. INC. (Optics Div.) (m)—C-75
 CENTURY PRECISION OPTICS (m & d & r)—C-76
 COHU INC. (m & r)—C-77
 ELECTRO & OPTICAL SYSTEMS LTD. (d)—C-80
 FUJINON INC. (m)—C-82
 GBC-CCTV/WASHINGTON CORP. (d)—C-83
 GBC CLOSED CIRCUIT TV CORP. (m)—C-83
 SCHNEIDER CORP. OF AMERICA (m & r)—C-99
 TEMTRON ELECTRONICS (d)—C-103
 VICON INDUSTRIES INC. (m)—C-107

0770-0960**—camera components—pickup tubes**

AMPEREX ELECTRONIC CORP. (m)—C-70
 CECO COMMUNICATIONS INC. (d)—C-75
 CEI TECHNOLOGY (d & r)—C-75
 EEV INC. (m)—C-80
 ELECTRO & OPTICAL SYSTEMS LTD. (d)—C-80
 GBC-CCTV/WASHINGTON CORP. (d)—C-83
 GBC CLOSED CIRCUIT TV CORP. (m)—C-83
 HITACHI DENSHI AMERICA LTD. (m)—C-84
 RICHARDSON ELECTRONICS LTD. (m & d)—C-98
 SHAROUBIM INTERNATIONAL CO. (d)—C-100
 TEMTRON ELECTRONICS (d)—C-103
 VICON INDUSTRIES INC. (m)—C-107

0770-0980**—camera components—stand alone microprocessor CCUs**

CEI TECHNOLOGY (d & r)—C-75
 PANASONIC INDUSTRIAL CO. (m)—C-95
 TELEMETRICS INC. (m)—C-103
 VICON INDUSTRIES INC. (m)—C-107

0770-1000**—lenses & accessories**

ALPHA VIDEO & ELECTRONICS CO. (d)—C-69
 ANGENIEUX CORP. OF AMERICA (m & r)—C-70
 CANON U.S.A. INC. (Optics Div.) (m)—C-75
 CECO COMMUNICATIONS INC. (d)—C-75
 CEI TECHNOLOGY (d & r)—C-75
 CENTER VIDEO INDUSTRIAL CO. INC. (d)—C-76
 CENTURY PRECISION OPTICS (m & d & r)—C-76
 CINEMA PRODUCTS CORP. (m & d)—C-76
 COMMUNICATION MARKETING & CONSULTING LTD. (m)—C-77
 DELCOM CORP. (d)—C-78
 FUJINON INC. (m)—C-82
 GBC-CCTV/WASHINGTON CORP. (m)—C-83
 GBC CLOSED CIRCUIT TV CORP. (m)—C-83
 HITACHI DENSHI AMERICA LTD. (m)—C-84
 LANDY ASSOCIATES INC. (d)—C-88
LINES VIDEO SYSTEMS (d)—C-89
MIDWEST COMMUNICATIONS CORP.
 (d)—C-92
 PANASONIC INDUSTRIAL CO. (m)—C-95
 QUALITY VIDEO SUPPLY CORP. (d)—C-97
 QUICK-SET INC. (m)—C-97
 SCHNEIDER CORP. OF AMERICA (m & r)—C-99
 SCHNEIDER CORP. OF AMERICA (m & r)—C-99

SCHWEM TECHNOLOGY (m)—C-99
 SHARP ELECTRONICS CORP., BROADCAST GROUP (m)—C-100
 STEINBERG ELECTRONICS INC. (d)—C-101
 TAMRON INDUSTRIES INC. (d)—C-102
 TEMTRON ELECTRONICS (d)—C-103
 THOMSON-CSF BROADCAST INC. (m)—C-104
 VICON INDUSTRIES INC. (m)—C-107

0770-1020**—lenses & accessories—cable (for remote control)**

ADAPT COMMUNICATION SUPPLY CO. INC. (d)—C-68
 ALPHA WIRE CORP. (m)—C-69
 BELDEN ELECTRONIC WIRE & CABLE (m)—C-73
 BIW CABLE SYSTEMS INC. (m)—C-73
 CAM-LOK INC. (m)—C-75
 CECO COMMUNICATIONS INC. (d)—C-75
 CEI TECHNOLOGY (d & r)—C-75
 COLORMAX ELECTRONIC CORP. (d)—C-77
 DELCOM CORP. (d)—C-78
 FUJINON INC. (m)—C-82
 GBC-CCTV/WASHINGTON CORP. (d)—C-83
 GBC CLOSED CIRCUIT TV CORP. (m)—C-83
 HITACHI DENSHI AMERICA LTD. (m)—C-84
 KEYSTONE ELECTRONICS CORP. (d)—C-87
 LANDY ASSOCIATES INC. (d)—C-88
 PANASONIC INDUSTRIAL CO. (m)—C-95
 TAMRON INDUSTRIES INC. (d)—C-102
 TROMPETER ELECTRONICS INC. (m)—C-106

0770-1040**—lenses & accessories—connectors**

ADAPT COMMUNICATION SUPPLY CO. INC. (d)—C-68
 ALPHA WIRE CORP. (m)—C-69
 AUGAT LRC/VITEK (m)—C-72
 BIW CABLE SYSTEMS INC. (m)—C-73
 CAM-LOK INC. (m)—C-75
 CECO COMMUNICATIONS INC. (d)—C-75
 CEI TECHNOLOGY (d & r)—C-75
 FUJINON INC. (m)—C-82
 GBC-CCTV/WASHINGTON CORP. (m & d)—C-83
 GBC CLOSED CIRCUIT TV CORP. (m)—C-83
 LEMO USA INC. (m & d)—C-89
 TROMPETER ELECTRONICS INC. (m)—C-106

0770-1060**—lenses & accessories—lenses**

ANGENIEUX CORP. OF AMERICA (m & r)—C-70
 CANON U.S.A. INC. (Optics Div.) (m)—C-75
 CECO COMMUNICATIONS INC. (d)—C-75
 CEI TECHNOLOGY (d & r)—C-75
 CENTURY PRECISION OPTICS (d)—C-76
 FUJINON INC. (m)—C-82
 GBC-CCTV/WASHINGTON CORP. (m & d)—C-83
 GBC CLOSED CIRCUIT TV CORP. (m)—C-83
 HITACHI DENSHI AMERICA LTD. (m)—C-84
 SCHNEIDER CORP. OF AMERICA (m & r)—C-99
 SCHWEM TECHNOLOGY (m)—C-99
 TAMRON INDUSTRIES INC. (d)—C-102
 VICON INDUSTRIES INC. (m)—C-107
 ZOOMAR (m)—C-109

0770-1080**—lenses & accessories—fixed**

ANGENIEUX CORP. OF AMERICA (m & r)—C-70
 CANON U.S.A. INC. (Optics Div.) (m)—C-75
 CENTURY PRECISION OPTICS (d)—C-76
 GBC-CCTV/WASHINGTON CORP. (d)—C-83
 GBC CLOSED CIRCUIT TV CORP. (m)—C-83

SCHNEIDER CORP. OF AMERICA (m & r)—C-99
 TAMRON INDUSTRIES INC. (d)—C-102
 VICON INDUSTRIES INC. (m)—C-107

0770-1100**—lenses & accessories—projection**

CENTURY PRECISION OPTICS (d)—C-76
 FUJINON INC. (m)—C-82
 SCHNEIDER CORP. OF AMERICA (m & r)—C-99
 TAMRON INDUSTRIES INC. (d)—C-102

0770-1110**—lenses & accessories—pickup tubes**

ALLIED ELECTRONICS (a div. of Digitech Inc.) (d)—C-69
 AMPEREX ELECTRONIC CORP. (m)—C-70
 CECO COMMUNICATIONS INC. (d)—C-75
 COMWEST (d)—C-77
 EEV INC. (m)—C-80
 FUJINON INC. (m)—C-82
 GBC CLOSED CIRCUIT TV CORP. (m)—C-83
 HITACHI DENSHI AMERICA LTD. (m)—C-84
 RICHARDSON ELECTRONICS LTD. (m & d)—C-98
 VICON INDUSTRIES INC. (m)—C-107

0770-1120**—lenses & accessories—tubes**

ALLIED ELECTRONICS (a div. of Digitech Inc.) (d)—C-69
 AMPEREX ELECTRONIC CORP. (m)—C-70
 CECO COMMUNICATIONS INC. (d)—C-75
 CEI TECHNOLOGY (d & r)—C-75
 EEV INC. (m)—C-80
 FUJINON INC. (m)—C-82
 GBC CLOSED CIRCUIT TV CORP. (m)—C-83
 HITACHI DENSHI AMERICA LTD. (m)—C-84
 RICHARDSON ELECTRONICS LTD. (m & d)—C-98
 TEMTRON ELECTRONICS (d)—C-103
 VICON INDUSTRIES INC. (m)—C-107

0770-1140**—lenses & accessories—zoom**

ANGENIEUX CORP. OF AMERICA (m & r)—C-70
 CANON U.S.A. INC. (Optics Div.) (m)—C-75
 CECO COMMUNICATIONS INC. (d)—C-75
 CENTURY PRECISION OPTICS (d & r)—C-76
 FUJINON INC. (m)—C-82
 GBC-CCTV/WASHINGTON CORP. (d)—C-83
 GBC CLOSED CIRCUIT TV CORP. (m)—C-83
 SCHNEIDER CORP. OF AMERICA (m & r)—C-99
 SCHWEM TECHNOLOGY (m)—C-99
 TAMRON INDUSTRIES INC. (d)—C-102
 VICON INDUSTRIES INC. (m)—C-107
 ZOOMAR (m)—C-109

0770-1160**—remote control systems, digital**

BROADCAST VIDEO SYSTEMS LTD. (m)—C-74
 CECO COMMUNICATIONS INC. (d)—C-75
 CINEMA PRODUCTS CORP. (m)—C-76
 COHU INC. (m & r)—C-77
 DELCOM CORP. (d)—C-78
 ESE (m)—C-81
 FUJINON INC. (m)—C-82
 GBC-CCTV/WASHINGTON CORP. (d)—C-83
JVC CO. OF AMERICA (m)—C-87
 QUICK-SET INC. (m)—C-97
 SHARP ELECTRONICS CORP., BROADCAST GROUP (m)—C-100
 TELEMETRICS INC. (m)—C-103

VICON INDUSTRIES INC. (m)—C-107
 VINTEN EQUIPMENT INC. (m)—C-108

0770-1180**—test charts**

CENTURY PRECISION OPTICS (r)—C-76
 GENERAL TELEVISION NETWORK (d & r)—C-83
 LANDY ASSOCIATES INC. (d)—C-88
LINES VIDEO SYSTEMS (d)—C-89
 NALPAK VIDEO SALES INC. (m)—C-94
 PORTA-PATTERN INC. (m)—C-96

0770-1200**—mounts, carrying systems & accessories**

ALPHA VIDEO & ELECTRONICS CO. (d)—C-69
 CECO COMMUNICATIONS INC. (d)—C-75
 CENTER VIDEO INDUSTRIAL CO. INC. (d)—C-76
 CINEMA PRODUCTS CORP. (m)—C-76
 dB COMMUNICATIONS INC. (d)—C-78
 FUJINON INC. (m)—C-82
 GBC-CCTV/WASHINGTON CORP. (m)—C-83
 INNOVATIVE TELEVISION EQUIPMENT (m)—C-86
LINES VIDEO SYSTEMS (d)—C-89
MIDWEST COMMUNICATIONS CORP.
 (d)—C-92
 NALPAK VIDEO SALES INC. (m)—C-94
 QUALITY VIDEO SUPPLY CORP. (d)—C-97
 QUICK-SET INC. (m)—C-97
 SCHNEIDER CORP. OF AMERICA (m & r)—C-99
 VICON INDUSTRIES INC. (m)—C-107

0770-1220**—mounts, carrying systems & accessories—airborne mounting/stabilizing equipment**

CINEMA PRODUCTS CORP. (m & d)—C-76
 JAMES GRUNDER & ASSOCIATES INC. (d)—C-84
 SCHWEM TECHNOLOGY (m)—C-99

0770-1240**—mounts, carrying systems & accessories—booms**

INNOVATIVE TELEVISION EQUIPMENT (m)—C-86
 QUALITY VIDEO SUPPLY CORP. (d)—C-97

0770-1260**—mounts, carrying systems & accessories—carrying systems**

CECO COMMUNICATIONS INC. (d)—C-75
 NALPAK VIDEO SALES INC. (m)—C-94
 QUALITY VIDEO SUPPLY CORP. (d)—C-97

0770-1280**—mounts, carrying systems & accessories—cranes**

INNOVATIVE TELEVISION EQUIPMENT (m)—C-86
 QUALITY VIDEO SUPPLY CORP. (d)—C-97
 VINTEN EQUIPMENT INC. (m)—C-108

0770-1300**—mounts, carrying systems & accessories—dollies**

CANON U.S.A. INC. (Optics Div.) (m & d)—C-75
 INNOVATIVE TELEVISION EQUIPMENT (m)—C-86

STUDIO EQUIPMENT & SUPPLIES—0700

QUALITY VIDEO SUPPLY CORP. (d)—C-97
QUICK-SET INC. (m)—C-97
TELE-MEASUREMENTS INC. (d)—C-103
VINTEN EQUIPMENT INC. (m)—C-108

0770-1320

—mounts, carrying systems & accessories—ENG braces

FUJINON INC. (m)—C-82
INNOVATIVE TELEVISION EQUIPMENT (m)—C-86
QUALITY VIDEO SUPPLY CORP. (d)—C-97
SACHTLER CORP. OF AMERICA (m & d & r)—C-99

0770-1340

—mounts, carrying systems & accessories—helicopter rigs

CINEMA PRODUCTS CORP. (d)—C-76

0770-1360

—mounts, carrying systems & accessories—mounting heads

CANON U.S.A. INC. (Optics Div.) (m & d)—C-75
CECO COMMUNICATIONS INC. (d)—C-75
GBC CLOSED CIRCUIT TV CORP. (m)—C-83
INNOVATIVE TELEVISION EQUIPMENT (m)—C-86
QUALITY VIDEO SUPPLY CORP. (d)—C-97
QUICK-SET INC. (m)—C-97
SACHTLER CORP. OF AMERICA (m & d & r)—C-99
VICON INDUSTRIES INC. (m)—C-107

0770-1380

—mounts, carrying systems & accessories—pan & tilt heads

CANON U.S.A. INC. (Optics Div.) (m)—C-75
CECO COMMUNICATIONS INC. (d)—C-75
CINEMA PRODUCTS CORP. (m)—C-76
GBC-CCTV/WASHINGTON CORP. (m & d)—C-83
GBC CLOSED CIRCUIT TV CORP. (m)—C-83
INNOVATIVE TELEVISION EQUIPMENT (m)—C-86
LANOY ASSOCIATES INC. (d)—C-88
PANASONIC INDUSTRIAL CO. (m)—C-95
QUALITY VIDEO SUPPLY CORP. (d)—C-97
QUICK-SET INC. (m)—C-97
ROSCOR CORPORATION (d)—C-98
SACHTLER CORP. OF AMERICA (m & d & r)—C-99
TELEMETRICS INC. (m)—C-103
TELESCRIPT INC. (m & d)—C-103
VICON INDUSTRIES INC. (m)—C-107
VINTEN EQUIPMENT INC. (m)—C-108

0770-1400

—mounts, carrying systems & accessories—stabilizing

JAMES GRUNDER & ASSOCIATES INC. (d)—C-84
SCHWEM TECHNOLOGY (m)—C-99

0770-1420

—mounts, carrying systems & accessories—pedestals

CANON U.S.A. INC. (Optics Div.) (m & d)—C-75
INNOVATIVE TELEVISION EQUIPMENT (m)—C-86
LANOY ASSOCIATES INC. (d)—C-88
QUICK-SET INC. (m)—C-97

ROSCOR CORPORATION (d)—C-98
SACHTLER CORP. OF AMERICA (m & d & r)—C-99
TELESCRIPT INC. (d)—C-103
VINTEN EQUIPMENT INC. (m)—C-108

0770-1440

—mounts, carrying systems & accessories—pods

CENTURY PRECISION OPTICS (d)—C-76
INNOVATIVE TELEVISION EQUIPMENT (m)—C-86
ROSCOR CORPORATION (d)—C-98
TELESCRIPT INC. (m)—C-103

0770-1460

—mounts, carrying systems & accessories—tripods

BCS (d & r)—C-73
BOGEN PHOTO CORP. (d)—C-73
CANON U.S.A. INC. (Optics Div.) (m & d)—C-75
CECO COMMUNICATIONS INC. (d)—C-75
CENTURY PRECISION OPTICS (d)—C-76
INNOVATIVE TELEVISION EQUIPMENT (m)—C-86
LANOY ASSOCIATES INC. (d)—C-88
NALPAK VIDEO SALES INC. (m)—C-94
PROVISIONAL BATTERY CO. INC. (d)—C-97
QUICK-SET INC. (m)—C-97
ROSCOR CORPORATION (d)—C-98
SACHTLER CORP. OF AMERICA (m & d & r)—C-99
TELESCRIPT INC. (m & d)—C-103
VINTEN EQUIPMENT INC. (m)—C-108

0770-1480

—mounts, carrying systems & accessories—remote controls

A. F. ASSOCIATES INC. (m)—C-68
CINEMA PRODUCTS CORP. (m)—C-76
QUICK-SET INC. (m)—C-97
ROSCOR CORPORATION (d)—C-98
TELEMETRICS INC. (m & r)—C-103
VICON INDUSTRIES INC. (m)—C-107

0770-1500

Cart Machines

ALPHA VIDEO & ELECTRONICS CO. (d)—C-69
ASACA/SHIBASOKU CORP. OF AMERICA (m)—C-72
THE CAMERA MART INC. (d)—C-75
CHANNELMATIC INC. (m)—C-76
COMWEST (d)—C-77
DELCOM CORP. (d)—C-78
VICTOR DUNCAN INC. (d)—C-80
HARRIS CORP. (Broadcast Division) (d)—C-84
INTERNATIONAL TAPETRONICS CORP./3M (m)—C-86
LAKE SYSTEMS CORP. (d)—C-88
LANOY ASSOCIATES INC. (d)—C-88
MPCS VIDEO INDUSTRIES INC. (d)—C-93
ODETICS INC. (Broadcast Division) (m)—C-95
PANASONIC BROADCAST SYSTEMS CO. (m)—C-95
PANASONIC INDUSTRIAL CO. (m)—C-95
ROSCOR CORPORATION (d)—C-98
SCHAFFER WORLD COMMUNICATIONS (m)—C-99
SONY COMMUNICATIONS PRODUCTS CO. (m)—C-100

0770-1540

—multiple deck

ASACA/SHIBASOKU CORP. OF AMERICA (m)—C-72

CHANNELMATIC INC. (m)—C-76
INTERNATIONAL TAPETRONICS CORP./3M (m)—C-86
MATCO (m)—C-90
MERLIN ENGINEERING WORKS (m)—C-92
ODETICS INC. (Broadcast Division) (m)—C-95
PANASONIC BROADCAST SYSTEMS CO. (m)—C-95
PANASONIC INDUSTRIAL CO. (m)—C-95
SCHAFFER WORLD COMMUNICATIONS (m)—C-99
SONY COMMUNICATIONS PRODUCTS CO. (m)—C-100

0770-1560

—random access

ASACA/SHIBASOKU CORP. OF AMERICA (m)—C-72
CHANNELMATIC INC. (m)—C-76
MERLIN ENGINEERING WORKS (m)—C-92
ODETICS INC. (Broadcast Division) (m)—C-95
PANASONIC BROADCAST SYSTEMS CO. (m)—C-95
PANASONIC INDUSTRIAL CO. (m)—C-95
SCHAFFER WORLD COMMUNICATIONS (m)—C-99
SONY COMMUNICATIONS PRODUCTS CO. (m)—C-100

0770-1600

—single deck

INTERNATIONAL TAPETRONICS CORP./3M (m)—C-86

0770-1620

—triple deck

INTERNATIONAL TAPETRONICS CORP./3M (m)—C-86

0770-1640

Cartridge Systems

ALPHA VIDEO & ELECTRONICS CO. (d)—C-69
CHANNELMATIC INC. (m)—C-76
LAKE SYSTEMS CORP. (d)—C-88
LINES VIDEO SYSTEMS (d)—C-89
MPCS VIDEO INDUSTRIES INC. (d)—C-93
ODETICS INC. (Broadcast Division) (m)—C-95
SCHAFFER WORLD COMMUNICATIONS (m)—C-99
TELE-WIRE SUPPLY CORP. (d)—C-103

0770-1660

—automatic sequencing

ARTEL SERVICE CORP. (m & d & r)—C-72
CHANNELMATIC INC. (m)—C-76
LINES VIDEO SYSTEMS (d)—C-89
MERLIN ENGINEERING WORKS (m)—C-92
ODETICS INC. (Broadcast Division) (m)—C-95
SCHAFFER WORLD COMMUNICATIONS (m)—C-99

0770-1680

—delay equipment-cartridges

CHANNELMATIC INC. (m)—C-76
ODETICS INC. (Broadcast Division) (m)—C-95

0770-1700

—erasers

GARNER INDUSTRIES (m)—C-82
INTERNATIONAL TAPETRONICS CORP./3M (m)—C-86

0770-1720

—remote-control

CHANNELMATIC INC. (m)—C-76

0770-1740

—winding equipment

TECH MEDIA SUPPLY CO. (d)—C-102

0770-1760

Cartridges (Tape) & Accessories

ALPHA VIDEO & ELECTRONICS CO. (d)—C-69
BURLINGTON AUDIO TAPES INC. (d)—C-74
G. C. ELECTRONICS CO. (m)—C-83
HARRIS CORP. (Broadcast Division) (d)—C-84
INTERNATIONAL TAPETRONICS CORP./3M (m)—C-86
LAKE SYSTEMS CORP. (d)—C-88

0770-1780

—alignment

G. C. ELECTRONICS CO. (m)—C-83

0770-1800

—carts

INTERNATIONAL TAPETRONICS CORP./3M (m)—C-86

0770-1860

—stereo

INTERNATIONAL TAPETRONICS CORP./3M (m)—C-86

0770-1870

—reloading services (see SERVICES)

0770-1880

—storage racks & cabinets

BTS BROADCAST TELEVISION SYSTEMS INC. (m)—C-74
CALZONE CASE CO. (m)—C-75
THE GRASS VALLEY GROUP (m)—C-84
LINES VIDEO SYSTEMS (d)—C-89
MPCS VIDEO INDUSTRIES INC. (r)—C-93
NEUMADE PRODUCTS CORP. (m)—C-94
STOREEL CORP. (m & d)—C-101
TELE-MEASUREMENTS INC. (d)—C-103
WINSTED CORP. (m)—C-109

0770-1890

Character Generators (see Generators in this category)

0770-1900

Chroma Keyer Decoder

ALPHA VIDEO & ELECTRONICS CO. (d)—C-69
BCS (d & r)—C-73
BROADCAST VIDEO SYSTEMS LTD. (m)—C-74
THE CAMERA MART INC. (d)—C-75
VICTOR DUNCAN INC. (d)—C-80
INTERNATIONAL NUCLEAR CORP. (m)—C-86
LAKE SYSTEMS CORP. (d)—C-88
LINES VIDEO SYSTEMS (d)—C-89
MPCS VIDEO INDUSTRIES INC. (d)—C-93
ROSCOR CORPORATION (d)—C-98

TELE-MEASUREMENTS INC. (d)—C-103
VITAL INDUSTRIES INC. (m)—C-108

0770-1920

Chroma Keyers

ALPHA VIDEO & ELECTRONICS CO. (d)—C-69
BCS (d & r)—C-73
BROADCAST VIDEO SYSTEMS LTD. (d)—C-74
THE CAMERA MART INC. (d)—C-75
CENTER VIDEO INDUSTRIAL CO. INC. (d)—C-76
CENTRAL DYNAMICS LTD. (m & r)—C-76
GENERAL TELEVISION NETWORK (d & r)—C-83
THE GRASS VALLEY GROUP (m)—C-84
HARRIS CORP. (Broadcast Division) (d)—C-84
INTERGROUP VIDEO SYSTEMS INC. (m)—C-86
INTERNATIONAL NUCLEAR CORP. (m)—C-86
LAKE SYSTEMS CORP. (d)—C-88
LINES VIDEO SYSTEMS (d)—C-89
MPCS VIDEO INDUSTRIES INC. (d)—C-93
NEC AMERICA INC. (Broadcast Equipment Div.) (m)—C-94
ROSCOR CORPORATION (d)—C-98
THOMSON-CSF BROADCAST INC. (m)—C-104
VITAL INDUSTRIES INC. (m)—C-108

0770-1940

Clocks & Counters

ALPHA VIDEO & ELECTRONICS CO. (d)—C-69
AUTOGRAM CORP. (m)—C-72
BROADCAST VIDEO SYSTEMS LTD. (m)—C-74
CHRONO-LOG CORP. (m)—C-76
VICTOR DUNCAN INC. (d)—C-80
ESE (m)—C-81
HARRIS CORP. (Broadcast Division) (d)—C-84
LAKE SYSTEMS CORP. (d)—C-88
LANDY ASSOCIATES INC. (d)—C-88
LEITCH VIDEO OF AMERICA INC. (m)—C-89
LINES VIDEO SYSTEMS (d)—C-89
LOGITEK (m)—C-89
MPCS VIDEO INDUSTRIES INC. (d)—C-93
QUALITY VIDEO SUPPLY CORP. (d)—C-97
ROSCOR CORPORATION (d)—C-98
TORPEY CONTROLS (m)—C-106
VICON INDUSTRIES INC. (m)—C-107

0770-1960

—counters

CHRONO-LOG CORP. (m)—C-76
ESE (m)—C-81
LOGITEK (m)—C-89
TEMTRON ELECTRONICS (d)—C-103
TORPEY CONTROLS (m)—C-106

0770-1980

—counters—down

CHRONO-LOG CORP. (m)—C-76
ESE (m)—C-81
TORPEY CONTROLS (m)—C-106

0770-2000

—counters—up

CHRONO-LOG CORP. (m)—C-76
ESE (m)—C-81
TORPEY CONTROLS (m)—C-106

0770-2020

—counters—up/down

CHRONO-LOG CORP. (m)—C-76
ESE (m)—C-81

1988 Edition

LOGITEK (m)—C-89
TORPEY CONTROLS (m)—C-106

0770-2040

—station clocks

CHRONO-LOG CORP. (m)—C-76
ESE (m)—C-81
LEITCH VIDEO OF AMERICA INC. (m)—C-89
TORPEY CONTROLS (m)—C-106

0770-2060

Closed-Caption Systems (Studio)

BTS BROADCAST TELEVISION SYSTEMS INC. (m)—C-74
CECO COMMUNICATIONS INC. (d)—C-75
VICTOR DUNCAN INC. (d)—C-80
G. C. ELECTRONICS CO. (m)—C-83
KNOX VIDEO (m)—C-88
LAKE SYSTEMS CORP. (d)—C-88
MPCS VIDEO INDUSTRIES INC. (d)—C-93

0770-2070

Color Correctors (see Digital Processing Equipment in this category)

0770-2080

Communications Systems-ENG

ALPHA VIDEO & ELECTRONICS CO. (d)—C-69
ARTEL COMMUNICATIONS CORP. (m)—C-72
CECO COMMUNICATIONS INC. (d)—C-75
CETEC VEGA (m)—C-76
DELCOM CORP. (d)—C-78
HARRIS FARINON (m & r)—C-84
LAKE SYSTEMS CORP. (d)—C-88
MARCONI COMMUNICATION SYSTEMS LTD. (m)—C-90
MIDWEST COMMUNICATIONS CORP. (d)—C-92
MPCS VIDEO INDUSTRIES INC. (d)—C-93
NURAD INC. (m)—C-94
ROSCOR CORPORATION (d)—C-98
STUDIO FILM & TAPE (LA) INC. (d)—C-101
TELE-MEASUREMENTS INC. (d)—C-103
TELE-WIRE SUPPLY CORP. (d)—C-103

0770-2100

Comparators

ESE (m)—C-81
GRAY ENGINEERING LABORATORIES INC. (m)—C-84
LAKE SYSTEMS CORP. (d)—C-88
MPCS VIDEO INDUSTRIES INC. (d)—C-93
TELEVISION EQUIPMENT ASSOC. INC. (m)—C-103

0770-2120

—time

ESE (m)—C-81
VICON INDUSTRIES INC. (m)—C-107

0770-2140

—video

ALPHA VIDEO & ELECTRONICS CO. (d)—C-69
BCS (d & r)—C-73
CECO COMMUNICATIONS INC. (d)—C-75
COLORADO VIDEO INC. (m)—C-77
THE GRASS VALLEY GROUP (m)—C-84
PARALLEX CORP. (d)—C-95
VIDEO ASSOCIATES LABS INC. (m)—C-107

0770-2150

Computers, TV Newsroom (see COMPUTERS & ACCESSORIES)

0770-2160

Consoles

ALPHA VIDEO & ELECTRONICS CO. (d)—C-69
AMCO ENGINEERING CO. (m)—C-69
ATLAS/SOUNDOLIER (m)—C-72
DELCOM CORP. (m)—C-78
VICTOR DUNCAN INC. (d)—C-80
GENERAL TELEVISION NETWORK (d & r)—C-83
HARRISON SYSTEMS INC. (m)—C-84
INTERNATIONAL NUCLEAR CORP. (m)—C-86
LAKE SYSTEMS CORP. (d)—C-88
LANDY ASSOCIATES INC. (d)—C-88
LINES VIDEO SYSTEMS (d)—C-89
MIDWEST COMMUNICATIONS CORP. (d)—C-92
MPCS VIDEO INDUSTRIES INC. (d)—C-93
ROSCOR CORPORATION (m & d)—C-98
TELE-MEASUREMENTS INC. (d)—C-103
VICON INDUSTRIES INC. (m)—C-107

0770-2180

—CCTV/educational

BCS (d & r)—C-73
CATEL TELECOMMUNICATIONS (m)—C-75
CECO COMMUNICATIONS INC. (d)—C-75
DELCOM CORP. (m)—C-78
GBC CLOSED CIRCUIT TV CORP. (m)—C-83
INTERNATIONAL NUCLEAR CORP. (m)—C-86
JVC CO. OF AMERICA (m)—C-87
RICHARDSON ELECTRONICS LTD. (m & d)—C-98
TELE-MEASUREMENTS INC. (d)—C-103

0770-2200

—master control

ATLAS/SOUNDOLIER (m)—C-72
CENTRAL DYNAMICS LTD. (m & r)—C-76
DELCOM CORP. (m)—C-78
HARRISON SYSTEMS INC. (m)—C-84
IMAGE VIDEO LTD. (m)—C-84
INTERNATIONAL NUCLEAR CORP. (m)—C-86
LINES VIDEO SYSTEMS (d)—C-89
SOUNDTRACS (d & r)—C-101
VITAL INDUSTRIES INC. (m)—C-108

0770-2220

—portable production

BCS (d & r)—C-73
DELCOM CORP. (m)—C-78
INTERNATIONAL NUCLEAR CORP. (m)—C-86
LINES VIDEO SYSTEMS (d)—C-89
SOUNDTRACS (d & r)—C-101
TELE-MEASUREMENTS INC. (d)—C-103

0770-2240

—post production

BCS (d & r)—C-73
CENTRAL DYNAMICS LTD. (m & r)—C-76
DELCOM CORP. (m)—C-78
GRAHAM-PATTEN SYSTEMS INC. (m & d)—C-83
HARRISON SYSTEMS INC. (m)—C-84
INTERNATIONAL NUCLEAR CORP. (m)—C-86
LINES VIDEO SYSTEMS (d)—C-89
PANASONIC INDUSTRIAL CO. (m)—C-95
SOUNDTRACS (d & r)—C-101
TELE-MEASUREMENTS INC. (d)—C-103
VITAL INDUSTRIES INC. (m)—C-108
WHEATSTONE CORP. (m)—C-108

0770-2260

—routing

CENTRAL DYNAMICS LTD. (m & r)—C-76
DELCOM CORP. (m)—C-78
INTERNATIONAL NUCLEAR CORP. (m)—C-86
LINES VIDEO SYSTEMS (d)—C-89
3M CO. (Broadcast & Related Products: Div.) (m)—C-92
UTAH SCIENTIFIC INC. (m)—C-107
VITAL INDUSTRIES INC. (m)—C-108

0770-2280

—studio production

AUTOGRAM CORP. (m)—C-72
CENTRAL DYNAMICS LTD. (m & r)—C-76
DELCOM CORP. (m)—C-78
INTERNATIONAL NUCLEAR CORP. (m)—C-86
LINES VIDEO SYSTEMS (d)—C-89
PANASONIC INDUSTRIAL CO. (m)—C-95
SOUNDTRACS (d & r)—C-101
TELE-MEASUREMENTS INC. (d)—C-103
VITAL INDUSTRIES INC. (m)—C-108
WHEATSTONE CORP. (m)—C-108

0770-2300

—studio production with digital effects

DELCOM CORP. (m)—C-78
LINES VIDEO SYSTEMS (d)—C-89
VITAL INDUSTRIES INC. (m)—C-108

0770-2320

Converters

ADAPT COMMUNICATION SUPPLY CO. INC. (d)—C-68
ALPHA VIDEO & ELECTRONICS CO. (d)—C-69
BROADCAST VIDEO SYSTEMS LTD. (d)—C-74
JAMES GRUNDER & ASSOCIATES INC. (d)—C-84
LAKE SYSTEMS CORP. (d)—C-88
MPCS VIDEO INDUSTRIES INC. (d)—C-93
T. R. PITTS CO. (d)—C-96
QUANTEL INC. (m)—C-97
TEKTRONIX INC. (m)—C-102

0770-2340

CRT Displays & Controllers

DISPLAY PRODUCTS GROUP (m)—C-79
ELECTRO & OPTICAL SYSTEMS LTD. (d)—C-80
ELECTROHOME LTD. (m)—C-81
LAKE SYSTEMS CORP. (d)—C-88
MPCS VIDEO INDUSTRIES INC. (d)—C-93
PARALLEX CORP. (d)—C-95
STEADI-FILM CORP. (d)—C-101
TEKTRONIX INC. (m)—C-102
TELE-MEASUREMENTS INC. (d)—C-103
WORLD VIDEO INC. (m)—C-109

0770-2360

Cue Systems

CABLE GRAPHIC SCIENCES (m)—C-74
CHANNELMATIC INC. (m)—C-76
LAKE SYSTEMS CORP. (d)—C-88
MPCS VIDEO INDUSTRIES INC. (d)—C-93
SALESCASTER DISPLAYS CORP. (m)—C-99

0770-2380

Decoders-comb

BROADCAST VIDEO SYSTEMS LTD. (d)—C-74
BTS BROADCAST TELEVISION SYSTEMS INC. (m)—C-74
LAKE SYSTEMS CORP. (d)—C-88
LENCO INC. (Electronics Div.) (m)—C-89

STUDIO EQUIPMENT & SUPPLIES—0700

MARCONI COMMUNICATION SYSTEMS LTD. (m)—C-90
MERLIN ENGINEERING WORKS (m)—C-92
MPCS VIDEO INDUSTRIES INC. (d)—C-93
VIDEO INTERNATIONAL (m & r)—C-108

0770-2400

Delay Lines, Video

ALLEN AVIONICS INC. (m)—C-69
BROADCAST VIDEO SYSTEMS LTD. (d)—C-74
BTS BROADCAST TELEVISION SYSTEMS INC. (m)—C-74
LAKE SYSTEMS CORP. (d)—C-88
LANDY ASSOCIATES INC. (d)—C-88
LEITCH VIDEO OF AMERICA INC. (m)—C-89
LENCO INC. (Electronics Div.) (m)—C-89
MPCS VIDEO INDUSTRIES INC. (d)—C-93
TELEVISION EQUIPMENT ASSOC. INC. (m)—C-103

0770-2420

Demodulators

AMERICAN LIGHTWAVE SYSTEMS INC. (m)—C-69
BARCO INDUSTRIES (m)—C-73
BTS BROADCAST TELEVISION SYSTEMS INC. (m)—C-74
CATEL TELECOMMUNICATIONS (m)—C-75
VICTOR DUNCAN INC. (d)—C-80
ELECTOR USA INC. (d)—C-80
ELECTRO & OPTICAL SYSTEMS LTD. (d)—C-80
LAKE SYSTEMS CORP. (d)—C-88
MIDWEST COMMUNICATIONS CORP. (d)—C-92
MPCS VIDEO INDUSTRIES INC. (d)—C-93
NURAD INC. (m)—C-94
PHILIPS TEST & MEASURING INSTRUMENTS (m)—C-96
T. R. PITTS CO. (d)—C-96
VICON INDUSTRIES INC. (m)—C-107
VIDEOTEK INC. (m)—C-108

0770-2440

—optical

AMERICAN LIGHTWAVE SYSTEMS INC. (m)—C-69
CATEL TELECOMMUNICATIONS (m)—C-75
VICON INDUSTRIES INC. (m)—C-107

0770-2460

—video

AMERICAN LIGHTWAVE SYSTEMS INC. (m)—C-69
BARCO INDUSTRIES (m)—C-73
BCS (d & r)—C-73
CATEL TELECOMMUNICATIONS (m)—C-75
NURAD INC. (m)—C-94
PHILIPS TEST & MEASURING INSTRUMENTS (m)—C-96
T. R. PITTS CO. (d)—C-96
VICON INDUSTRIES INC. (m)—C-107
VIDEOTEK INC. (m)—C-108

0770-2480

Digital Processing Equipment

ALTA GROUP INC. (m)—C-69
BCS (d & r)—C-73
CENTER VIDEO INDUSTRIAL CO. INC. (d)—C-76
VICTOR DUNCAN INC. (d)—C-80
ELECTRO & OPTICAL SYSTEMS LTD. (d)—C-80
FOR-A CORPORATION OF AMERICA (m & d & r)—C-82
FORTEL INC. (m)—C-82

G. C. ELECTRONICS CO. (m)—C-83
HARRIS CORP. (Broadcast Division) (m & d)—C-84
KNOX VIDEO (m)—C-88
LAKE SYSTEMS CORP. (d)—C-88
LANDY ASSOCIATES INC. (d)—C-88
LINES VIDEO SYSTEMS (d)—C-89
MERLIN ENGINEERING WORKS (m)—C-92
MICROTIME INC. (m)—C-92

MIDWEST COMMUNICATIONS CORP.

(d)—C-92
MPCS VIDEO INDUSTRIES INC. (d)—C-93
QUANTEL INC. (m)—C-97
ROSCOR CORPORATION (d)—C-98
SCIENTIFIC-ATLANTA INC. (m)—C-99
SONY COMMUNICATIONS PRODUCTS CO. (m)—C-100
THOMSON-CSF BROADCAST INC. (m)—C-104

0770-2500

—color correctors

BCS (d & r)—C-73
BROADCAST VIDEO SYSTEMS LTD. (d)—C-74
BTS BROADCAST TELEVISION SYSTEMS INC. (m)—C-74
FOR-A CORPORATION OF AMERICA (m & d & r)—C-82
FORTEL INC. (m)—C-82
G. C. ELECTRONICS CO. (m)—C-83
KNOX VIDEO (m)—C-88
MERLIN ENGINEERING WORKS (m)—C-92
THOMSON-CSF BROADCAST INC. (m)—C-104

0770-2520

—field synchronizers

ALTA GROUP INC. (m)—C-69
BCS (d & r)—C-73
FOR-A CORPORATION OF AMERICA (m & d & r)—C-82
HARRIS VIDEO SYSTEMS (m)—C-84
MERLIN ENGINEERING WORKS (m)—C-92
MICROTIME INC. (m)—C-92
NEC AMERICA INC. (Broadcast Equipment Div.) (m)—C-94
SCIENTIFIC-ATLANTA INC. (m)—C-99

0770-2540

—frame synchronizers

ALTA GROUP INC. (m)—C-69
BCS (d & r)—C-73
FOR-A CORPORATION OF AMERICA (m & d & r)—C-82
GENERAL TELEVISION NETWORK (d & r)—C-83
GML AMERICA INC. (d)—C-83
HARRIS VIDEO SYSTEMS (m)—C-84
HOTRONIC INC. (m)—C-84
LEITCH VIDEO OF AMERICA INC. (m)—C-89
MARCONI COMMUNICATION SYSTEMS LTD. (m)—C-90
MERLIN ENGINEERING WORKS (m)—C-92
MICROTIME INC. (m)—C-92
NEC AMERICA INC. (Broadcast Equipment Div.) (m)—C-94
QUANTEL INC. (m)—C-97
SCIENTIFIC-ATLANTA INC. (m)—C-99
TEKTRONIX INC. (m)—C-102

0770-2560

—framestorets

ALTA GROUP INC. (m)—C-69
BCS (d & r)—C-73
COLORADO VIDEO INC. (m)—C-77
FOR-A CORPORATION OF AMERICA (m & d & r)—C-82
GENERAL TELEVISION NETWORK (d & r)—C-83
HARRIS VIDEO SYSTEMS (m)—C-84
LEITCH VIDEO OF AMERICA INC. (m)—C-89

MERLIN ENGINEERING WORKS (m)—C-92
MICROTIME INC. (m)—C-92
SCIENTIFIC-ATLANTA INC. (m)—C-99
THOMSON-CSF BROADCAST INC. (m)—C-104

0770-2580

—image enhancers

ALTA GROUP INC. (m)—C-69
BCS (d & r)—C-73
COLORADO VIDEO INC. (m)—C-77
FOR-A CORPORATION OF AMERICA (m & d & r)—C-82
FORTEL INC. (m)—C-82
G. C. ELECTRONICS CO. (m)—C-83
GENERAL TELEVISION NETWORK (d & r)—C-83
KNOX VIDEO (m)—C-88
MERLIN ENGINEERING WORKS (m)—C-92
MICROTIME INC. (m)—C-92
THOMSON-CSF BROADCAST INC. (m)—C-104

0770-2600

—image processors

BCS (d & r)—C-73
FOR-A CORPORATION OF AMERICA (m & d & r)—C-82
FORTEL INC. (m)—C-82
G. C. ELECTRONICS CO. (m)—C-83
MERLIN ENGINEERING WORKS (m)—C-92
MICROTIME INC. (m)—C-92
THOMSON-CSF BROADCAST INC. (m)—C-104

0770-2620

—noise reducers

BCS (d & r)—C-73
COLORADO VIDEO INC. (m)—C-77
FORTEL INC. (m)—C-82
GENERAL TELEVISION NETWORK (d & r)—C-83
HARRIS VIDEO SYSTEMS (m)—C-84
MERLIN ENGINEERING WORKS (m)—C-92
MICROTIME INC. (m)—C-92

0770-2640

—standards converters

BCS (d & r)—C-73
BROADCAST VIDEO SYSTEMS LTD. (d)—C-74
MARCONI COMMUNICATION SYSTEMS LTD. (m)—C-90
MERLIN ENGINEERING WORKS (m & d)—C-92
QUANTEL INC. (m)—C-97
VIDEO INTERNATIONAL (m & d & r)—C-108

0770-2660

—TBC/framestorets

ALPHA VIDEO & ELECTRONICS CO. (d)—C-69
ALTA GROUP INC. (m)—C-69
BCS (d & r)—C-73
FOR-A CORPORATION OF AMERICA (m & d & r)—C-82
FORTEL INC. (m)—C-82
GENERAL TELEVISION NETWORK (d & r)—C-83
GML AMERICA INC. (d)—C-83
HARRIS VIDEO SYSTEMS (m)—C-84
HOTRONIC INC. (m)—C-84
MERLIN ENGINEERING WORKS (d)—C-92
MICROTIME INC. (m)—C-92
SCIENTIFIC-ATLANTA INC. (m)—C-99
VIDEO INTERNATIONAL (m & d & r)—C-108

0770-2680

—TBCs

ALPHA VIDEO & ELECTRONICS CO. (d)—C-69
ALTA GROUP INC. (m)—C-69
AMPEX CORP. (m)—C-70
BCS (d & r)—C-73
CROSSPOINT LATCH CORP. (m)—C-78
FOR-A CORPORATION OF AMERICA (m & d & r)—C-82
FORTEL INC. (m)—C-82
GENERAL TELEVISION NETWORK (d & r)—C-83
GML AMERICA INC. (d)—C-83
HARRIS CORP. (Broadcast Division) (m)—C-84
HARRIS VIDEO SYSTEMS (m)—C-84
HITACHI DENSHI AMERICA LTD. (m)—C-84
HOTRONIC INC. (m)—C-84
LENCO INC. (Electronics Div.) (m)—C-89
MARCONI COMMUNICATION SYSTEMS LTD. (m)—C-90
MERLIN ENGINEERING WORKS (d)—C-92
MICROTIME INC. (m)—C-92
PANASONIC INDUSTRIAL CO. (m)—C-95
SCIENTIFIC-ATLANTA INC. (m)—C-99
SONY COMMUNICATIONS PRODUCTS CO. (m)—C-100
VIDEO INTERNATIONAL (m & d & r)—C-108

0770-2700

—TBCs—dual channel

ALTA GROUP INC. (m)—C-69
BCS (d & r)—C-73
CROSSPOINT LATCH CORP. (m)—C-78
FOR-A CORPORATION OF AMERICA (m & d & r)—C-82
MICROTIME INC. (m)—C-92
SCIENTIFIC-ATLANTA INC. (m)—C-99

0770-2720

—video multiprocessors

BCS (d & r)—C-73
G. C. ELECTRONICS CO. (m)—C-83

0770-2740

Digitizers, Color

BCS (d & r)—C-73
COLORADO VIDEO INC. (m)—C-77
ELECTRO & OPTICAL SYSTEMS LTD. (d)—C-80
LAKE SYSTEMS CORP. (d)—C-88
MIDWEST COMMUNICATIONS CORP. (d)—C-92
MPCS VIDEO INDUSTRIES INC. (d)—C-93
NORPAK CORP. (m)—C-94
SPECTRUM MEGA HERTZ (d)—C-101

0770-2760

Discs, Video

BURLINGTON AUDIO TAPES INC. (d)—C-74
GENERAL TELEVISION NETWORK (d & r)—C-83
LAKE SYSTEMS CORP. (d)—C-88
MPCS VIDEO INDUSTRIES INC. (d)—C-93
PANASONIC INDUSTRIAL CO. (m)—C-95

0770-2780

Dropout Compensators

BTS BROADCAST TELEVISION SYSTEMS INC. (m)—C-74
FORTEL INC. (m)—C-82
HARRIS VIDEO SYSTEMS (m)—C-84
LAKE SYSTEMS CORP. (d)—C-88
MICROTIME INC. (m)—C-92
MPCS VIDEO INDUSTRIES INC. (d)—C-93

0770-2800

Editing Systems

ADAMS-SMITH (m)—C-68
 AMPEX CORP. (m)—C-70
 BCS (d & r)—C-73
 BHP INC. (m)—C-73
 BTS BROADCAST TELEVISION SYSTEMS INC. (m)—C-74
 CENTER VIDEO INDUSTRIAL CO. INC. (d)—C-76
 CMX CORP. (m)—C-76
 DELCOM CORP. (d)—C-78
 VICTOR DUNCAN INC. (d)—C-80
 EECO INC. (m)—C-80
 ELECTRO & OPTICAL SYSTEMS LTD. (d)—C-80
 GENERAL TELEVISION NETWORK (d & r)—C-83
 THE GRASS VALLEY GROUP (m)—C-84
 HARRIS CORP. (Broadcast Division) (d)—C-84
 JAMES GRUNDER & ASSOCIATES INC. (d)—C-84
JVC CO. OF AMERICA (m)—C-87
 LAKE SYSTEMS CORP. (d)—C-88
 LANDY ASSOCIATES INC. (d)—C-88
MIDWEST COMMUNICATIONS CORP. (d)—C-92
 MPICS VIDEO INDUSTRIES INC. (d)—C-93
 PALTEX (m)—C-95
 PANASONIC BROADCAST SYSTEMS CO. (m)—C-95
 PANASONIC INDUSTRIAL CO. (m)—C-95
 T. R. PITTS CO. (d)—C-96
 QUANTA CORP. (m)—C-97
 QUANTEL INC. (m)—C-97
 ROSCOR CORPORATION (d & r)—C-98
 SONY COMMUNICATIONS PRODUCTS CO. (m)—C-100
 TELE-MEASUREMENTS INC. (d)—C-103
 VIDEOMEDIA (m)—C-108

0770-2820

—CCTV/Industrial

BHP INC. (m)—C-73
 CA TEL TELECOMMUNICATIONS (m)—C-75
 CECO COMMUNICATIONS INC. (d)—C-75
 CIPHER DIGITAL INC. (m)—C-76
 CMX CORP. (m)—C-76
 EECO INC. (m)—C-80
 GBC CLOSED CIRCUIT TV CORP. (m)—C-83
 THE GRASS VALLEY GROUP (m)—C-84
 HITACHI DENSHI AMERICA LTD. (m)—C-84
JVC CO. OF AMERICA (m)—C-87
 PALTEX (m)—C-95
 PANASONIC INDUSTRIAL CO. (m)—C-95
 VIDEOMEDIA (m)—C-108

0770-2840

—computerized

ADAMS-SMITH (m)—C-68
 AMPEX CORP. (m)—C-70
 AUDIO KINETICS LTD. (m)—C-72
 BHP INC. (m)—C-73
 CIPHER DIGITAL INC. (m)—C-76
 CMX CORP. (m)—C-76
 EECO INC. (m)—C-80
 THE GRASS VALLEY GROUP (m)—C-84
 PALTEX (m)—C-95
 QUANTEL INC. (m)—C-97
 SONY COMMUNICATIONS PRODUCTS CO. (m)—C-100
 VIDEOMEDIA (m)—C-108

0770-2860

—ENG/Field Production

ALPHA VIDEO & ELECTRONICS CO. (d)—C-69
 BCS (d & r)—C-73
 CMX CORP. (m)—C-76
 EECO INC. (m)—C-80

THE GRASS VALLEY GROUP (m)—C-84
 HITACHI DENSHI AMERICA LTD. (m)—C-84
JVC CO. OF AMERICA (m)—C-87
 LEADER INSTRUMENTS CORP. (m)—C-89
 PANASONIC BROADCAST SYSTEMS CO. (m)—C-95
 PANASONIC INDUSTRIAL CO. (m)—C-95
 SONY COMMUNICATIONS PRODUCTS CO. (m)—C-100
 THOMSON-CSF BROADCAST INC. (m)—C-104
 VIDEOMEDIA (m)—C-108

0770-2880

—studio production

ADAMS-SMITH (m)—C-68
 ALPHA VIDEO & ELECTRONICS CO. (d)—C-69
 AMPEX CORP. (m)—C-70
 AUDIO KINETICS LTD. (m)—C-72
 BHP INC. (m)—C-73
 CIPHER DIGITAL INC. (m)—C-76
 CMX CORP. (m)—C-76
 DELCOM CORP. (d)—C-78
 EECO INC. (m)—C-80
 THE GRASS VALLEY GROUP (m)—C-84
JVC CO. OF AMERICA (m)—C-87
 PANASONIC INDUSTRIAL CO. (m)—C-95
 SONY COMMUNICATIONS PRODUCTS CO. (m)—C-100
 VIDEOMEDIA (m)—C-108

0770-2900

Electronic Art & Graphics Equipment

AMPEX CORP. (m)—C-70
 CHARLES BESELER CO. (m)—C-73
 BTS BROADCAST TELEVISION SYSTEMS INC. (m)—C-74
 DEL COMPU-CABLE SYSTEMS INC. (m)—C-78
 VICTOR DUNCAN INC. (d)—C-80
 ELECTRO & OPTICAL SYSTEMS LTD. (d)—C-80
 THE GRASS VALLEY GROUP (m)—C-84
 HARRIS VIDEO SYSTEMS (m)—C-84
 IMAGEERING LASER DISC SYSTEMS INC. (m)—C-84
 INTERAND CORP. (m)—C-86
JVC CO. OF AMERICA (m)—C-87
 LAKE SYSTEMS CORP. (d)—C-88
LINES VIDEO SYSTEMS (d)—C-89
MIDWEST COMMUNICATIONS CORP. (d)—C-92
 3M CO. (Broadcast & Related Products Div.) (m)—C-92
 MPICS VIDEO INDUSTRIES INC. (d)—C-93
 NORPAK CORP. (m)—C-94
 QUANTA CORP. (m)—C-97
 QUANTEL INC. (m)—C-97
 ROSCOR CORPORATION (d)—C-98
 STEADI-FILM CORP. (m & d)—C-101
 THOMSON-CSF BROADCAST INC. (m)—C-104
 VERTIGO SYSTEMS INTERNATIONAL INC. (m)—C-107

0770-2920

—bit pad digitizers

ELECTRO & OPTICAL SYSTEMS LTD. (d)—C-80
 THE GRASS VALLEY GROUP (m)—C-84
 IMAGEERING LASER DISC SYSTEMS INC. (m)—C-84
 3M CO. (Broadcast & Related Products Div.) (m)—C-92

0770-2940

—camera/VTR digitizers

ALPHA VIDEO & ELECTRONICS CO. (d)—C-69
 DEL COMPU-CABLE SYSTEMS INC. (m)—C-78

THE GRASS VALLEY GROUP (m)—C-84
 IMAGEERING LASER DISC SYSTEMS INC. (m)—C-84
JVC CO. OF AMERICA (m)—C-87
 3M CO. (Broadcast & Related Products Div.) (m)—C-92

0770-2960

—digital art/paint systems

ALPHA VIDEO & ELECTRONICS CO. (d)—C-69
 AMPEX CORP. (m)—C-70
 BCS (d & r)—C-73
 DELCOM CORP. (d)—C-78
 ELECTRO & OPTICAL SYSTEMS LTD. (d)—C-80
 GLEN ROCK GRAPHICS (d)—C-83
 THE GRASS VALLEY GROUP (m)—C-84
 HARRIS VIDEO SYSTEMS (d)—C-84
 IMAGEERING LASER DISC SYSTEMS INC. (m)—C-84
 JVC CO. OF AMERICA (m)—C-87
 3M CO. (Broadcast & Related Products Div.) (m)—C-92
 NORPAK CORP. (m)—C-94
 QUANTEL INC. (m)—C-97

0770-2980

—digital still stores

ALPHA VIDEO & ELECTRONICS CO. (d)—C-69
 ALTA GROUP INC. (m)—C-69
 AMPEX CORP. (m)—C-70
 BCS (d & r)—C-73
 COLORADO VIDEO INC. (m)—C-77
 DELCOM CORP. (d)—C-78
 FOR-A CORPORATION OF AMERICA (m & d & r)—C-82
 HARRIS CORP. (Broadcast Division) (m)—C-84
 HARRIS VIDEO SYSTEMS (m)—C-84
 IMAGEERING LASER DISC SYSTEMS INC. (m)—C-84
 INTERAND CORP. (m)—C-86
 LEITCH VIDEO OF AMERICA INC. (m)—C-89
 QUANTEL INC. (m)—C-97
 SCIENTIFIC-ATLANTA INC. (m)—C-99
 THOMSON-CSF BROADCAST INC. (m)—C-104

0770-3000

—“draw on screen” systems

ELECTRO & OPTICAL SYSTEMS LTD. (d)—C-80
 THE GRASS VALLEY GROUP (m)—C-84
 IMAGEERING LASER DISC SYSTEMS INC. (m)—C-84
 INTERAND CORP. (m)—C-86
 3M CO. (Broadcast & Related Products Div.) (m)—C-92
 VIDEO ASSOCIATES LABS INC. (m)—C-107

0770-3020

—weather symbol inserters

THE GRASS VALLEY GROUP (m)—C-84

0770-3040

Electronic Still Processing Systems (video image processor)

DELCOM CORP. (d)—C-78
 VICTOR DUNCAN INC. (d)—C-80
 HARRIS CORP. (Broadcast Division) (m)—C-84
 IMAGEERING LASER DISC SYSTEMS INC. (m)—C-84
 LAKE SYSTEMS CORP. (d)—C-88
LINES VIDEO SYSTEMS (d)—C-89
 MPICS VIDEO INDUSTRIES INC. (d)—C-93

ROSCOR CORPORATION (d & r)—C-98
 THOMSON-CSF BROADCAST INC. (m)—C-104

0770-3060

Encoders, Color

ALPHA VIDEO & ELECTRONICS CO. (d)—C-69
 BCS (d & r)—C-73
 BROADCAST VIDEO SYSTEMS LTD. (d)—C-74
 BTS BROADCAST TELEVISION SYSTEMS INC. (m)—C-74
 CROSSPOINT LATCH CORP. (m)—C-78
 FOR-A CORPORATION OF AMERICA (m & d & r)—C-82
 JAMES GRUNDER & ASSOCIATES INC. (d)—C-84
 LAKE SYSTEMS CORP. (d)—C-88
 LANDY ASSOCIATES INC. (d)—C-88
 LENCO INC. (Electronics Div.) (m)—C-89
 MARCONI COMMUNICATION SYSTEMS LTD. (m)—C-90
 MPICS VIDEO INDUSTRIES INC. (d)—C-93
 PHILIPS TEST & MEASURING INSTRUMENTS (m)—C-96
 ROSCOR CORPORATION (d)—C-98

0770-3080

Enhancers, Video Image

BCS (d & r)—C-73
 CENTER VIDEO INDUSTRIAL CO. INC. (d)—C-76
 COLORADO VIDEO INC. (m)—C-77
 FOR-A CORPORATION OF AMERICA (m & d & r)—C-82
 HITACHI DENSHI AMERICA LTD. (m)—C-84
 KNOX VIDEO (m)—C-88
 LAKE SYSTEMS CORP. (d)—C-88
LINES VIDEO SYSTEMS (d)—C-89
 MPICS VIDEO INDUSTRIES INC. (d)—C-93
 RMT ENGINEERING INC. (d)—C-98
 ROSCOR CORPORATION (d)—C-98
 TELESCRIPT INC. (m)—C-103
 THOMSON-CSF BROADCAST INC. (m)—C-104

0770-3100

Equalizers

ALLEN AVIONICS INC. (m)—C-69
 BTS BROADCAST TELEVISION SYSTEMS INC. (m)—C-74
 DI-TECH INC. (m)—C-79
 DYNAIR ELECTRONICS INC. (m)—C-80
 INTERNATIONAL NUCLEAR CORP. (m)—C-86
 LAKE SYSTEMS CORP. (d)—C-88
 LENCO INC. (Electronics Div.) (m)—C-89
 MPICS VIDEO INDUSTRIES INC. (d)—C-93
 OMICRON VIDEO (m)—C-95
 RMT ENGINEERING INC. (d)—C-98
 VALLEY INTERNATIONAL INC. (m)—C-107
 WHEATSTONE CORP. (m)—C-108

0770-3120

Field Video Setup Module

LAKE SYSTEMS CORP. (d)—C-88
 MPICS VIDEO INDUSTRIES INC. (d)—C-93
 PANASONIC BROADCAST SYSTEMS CO. (m)—C-95

0770-3140

Filters-Video

ALLEN AVIONICS INC. (m)—C-69
 BROADCAST VIDEO SYSTEMS LTD. (d)—C-74
 CINEMILLS CORP. (d)—C-76
 LAKE SYSTEMS CORP. (d)—C-88
 MICROWAVE FILTER CO. INC. (p & d)—C-92
 MPICS VIDEO INDUSTRIES INC. (d)—C-93
 TELEVISION EQUIPMENT ASSOC. INC. (m)—C-103

STUDIO EQUIPMENT & SUPPLIES—0700

0770-3160

Frame/Field Store, Digital

ALTA GROUP INC. (m)—C-69
CENTER VIDEO INDUSTRIAL CO. INC. (d)—C-76
COLORADO VIDEO INC. (m)—C-77
ELECTRO & OPTICAL SYSTEMS LTD. (d)—C-80
FOR-A CORPORATION OF AMERICA (m & d & r)—C-82
GENERAL TELEVISION NETWORK (d & r)—C-83
HARRIS CORP. (Broadcast Division) (m)—C-84
HOLZBERG INC. (d)—C-84
IMAGEERING LASER DISC SYSTEMS INC. (m)—C-84
JAMES GRUNDER & ASSOCIATES INC. (d)—C-84
LAKE SYSTEMS CORP. (d)—C-88
LANDY ASSOCIATES INC. (d)—C-88
LEITCH VIDEO OF AMERICA INC. (m)—C-89
LINES VIDEO SYSTEMS (d)—C-89
MICROTIME INC. (m)—C-92
MPCS VIDEO INDUSTRIES INC. (d)—C-93
QUANTEL INC. (m)—C-97
ROSCOR CORPORATION (d)—C-98

0770-3180

Frame Store Synchronizers

ALPHA VIDEO & ELECTRONICS CO. (d)—C-69
ALTA GROUP INC. (m)—C-69
CENTER VIDEO INDUSTRIAL CO. INC. (d)—C-76
ELECTRO & OPTICAL SYSTEMS LTD. (d)—C-80
FOR-A CORPORATION OF AMERICA (m & d & r)—C-82
GENERAL TELEVISION NETWORK (d & r)—C-83
HARRIS VIDEO SYSTEMS (m)—C-84
HOLZBERG INC. (d)—C-84
IMAGEERING LASER DISC SYSTEMS INC. (m)—C-84
JAMES GRUNDER & ASSOCIATES INC. (d)—C-84
LAKE SYSTEMS CORP. (d)—C-88
LANDY ASSOCIATES INC. (d)—C-88
LEITCH VIDEO OF AMERICA INC. (m)—C-89
LINES VIDEO SYSTEMS (d)—C-89
MARCONI COMMUNICATION SYSTEMS LTD. (m)—C-90
MICROTIME INC. (m)—C-92
MPCS VIDEO INDUSTRIES INC. (d)—C-93
QUANTEL INC. (m)—C-97
ROSCOR CORPORATION (d)—C-98
TEKTRONIX INC. (m)—C-102

0770-3200

Generators

ADAMS-SMITH (m)—C-68
ADAPT COMMUNICATION SUPPLY CO. INC. (d)—C-68
ALLIED ELECTRONICS (a div. of Digitech Inc.) (d)—C-69
ASACA/SHIBASOKU CORP. OF AMERICA (m)—C-72
BCS (d & r)—C-73
BSM BROADCAST SYSTEMS INC. (m)—C-74
BTS BROADCAST TELEVISION SYSTEMS INC. (m)—C-74
CENTER VIDEO INDUSTRIAL CO. INC. (d)—C-76
CENTRAL DYNAMICS LTD. (m & r)—C-76
CETEC VEGA (m)—C-76
CHANNELMATIC INC. (m)—C-76
COMPREHENSIVE VIDEO SUPPLY CORP. (d)—C-77
DELCOM CORP. (d)—C-78
VICTOR DUNCAN INC. (d)—C-80
FOR-A CORPORATION OF AMERICA (m & d & r)—C-82

GLEN ROCK GRAPHICS (d)—C-83
THE GRASS VALLEY GROUP (m)—C-84
GRAY ENGINEERING LABORATORIES INC. (m)—C-84
HARRIS CORP. (Broadcast Division) (d)—C-84
INTERNATIONAL NUCLEAR CORP. (m)—C-86
JAMES GRUNDER & ASSOCIATES INC. (d)—C-84
KNOX VIDEO (m)—C-88
LAKE SYSTEMS CORP. (d)—C-88
LANDY ASSOCIATES INC. (d)—C-88
LINES VIDEO SYSTEMS (d)—C-89
MIDWEST COMMUNICATIONS CORP. (d)—C-92
3M CO. (Broadcast & Related Products Div.) (m)—C-92
MPCS VIDEO INDUSTRIES INC. (d)—C-93
OMICRON VIDEO (m)—C-95
PESA AMERICA INC. (m)—C-96
PHILIPS TEST & MEASURING INSTRUMENTS (m)—C-96
T. R. PITTS CO. (d)—C-96
PORTAC INC. (m)—C-96
RMT ENGINEERING INC. (d)—C-98
ROSCOR CORPORATION (d)—C-98
SATELLITE SIGNALS INC. (d)—C-99
SIGMA ELECTRONICS INC. (m)—C-100
SONY COMMUNICATIONS PRODUCTS CO. (m)—C-100
TELE-WIRE SUPPLY CORP. (d)—C-103
THOMSON-CSF BROADCAST INC. (m)—C-104
VIDEO DATA SYSTEMS (m)—C-108
VIDEOTEK INC. (m)—C-108
WAVETEK RF PRODUCTS INC. (m)—C-108

0770-3220

—background color

CENTRAL DYNAMICS LTD. (m & r)—C-76
FOR-A CORPORATION OF AMERICA (m & d & r)—C-82
THE GRASS VALLEY GROUP (m)—C-84
INTERNATIONAL NUCLEAR CORP. (m)—C-86
KNOX VIDEO (m)—C-88
LENCO INC. (Electronics Div.) (m)—C-89
OMICRON VIDEO (m)—C-95
RMT ENGINEERING INC. (d)—C-98
SIGMA ELECTRONICS INC. (m)—C-100

0770-3240

—burst

ASACA/SHIBASOKU CORP. OF AMERICA (m)—C-72
BSM BROADCAST SYSTEMS INC. (m)—C-74
CENTRAL DYNAMICS LTD. (m & r)—C-76
FOR-A CORPORATION OF AMERICA (m & d & r)—C-82
THE GRASS VALLEY GROUP (m)—C-84
INTERNATIONAL NUCLEAR CORP. (m)—C-86
LEITCH VIDEO OF AMERICA INC. (m)—C-89
LENCO INC. (Electronics Div.) (m)—C-89
PHILIPS TEST & MEASURING INSTRUMENTS (m)—C-96
SIGMA ELECTRONICS INC. (m)—C-100
TEKTRONIX INC. (m)—C-102
VIDEOMEDIA (m)—C-108
VIDEOTEK INC. (m)—C-108

0770-3260

—character

ALPHA VIDEO & ELECTRONICS CO. (d)—C-69
ASTON ELECTRONICS INC. (m)—C-72
CHANNELMATIC INC. (m)—C-76
CHRONO-LOG CORP. (m)—C-76
CHYLON CORP. (m)—C-76
DEL COMPU-CABLE SYSTEMS INC. (m)—C-78
ESE (m)—C-81
FOR-A CORPORATION OF AMERICA (m & d & r)—C-82
GLEN ROCK GRAPHICS (d)—C-83

THE GRASS VALLEY GROUP (m)—C-84
KNOX VIDEO (m)—C-88
LANDY ASSOCIATES INC. (d)—C-88
MEGA HERTZ SALES (d)—C-92
3M CO. (Broadcast & Related Products Div.) (m)—C-92
MPB TECHNOLOGIES INC. (m & d)—C-93
PESA AMERICA INC. (m)—C-96
PORTAC INC. (m)—C-96
QUANTEL INC. (m)—C-97
RMT ENGINEERING INC. (d)—C-98
SPECTRUM MEGA HERTZ (d)—C-101
TELEDAC INC. (m & d)—C-103
TEXSCAN CORPORATION (m)—C-104
THOMSON-CSF BROADCAST INC. (m)—C-104
VIDEO DATA SYSTEMS (m)—C-108

0770-3280

—color pattern

ASACA/SHIBASOKU CORP. OF AMERICA (m)—C-72
THE GRASS VALLEY GROUP (m)—C-84
LEITCH VIDEO OF AMERICA INC. (m)—C-89
OMICRON VIDEO (m)—C-95
PHILIPS TEST & MEASURING INSTRUMENTS (m)—C-96
SIGMA ELECTRONICS INC. (m)—C-100
TEKTRONIX INC. (m)—C-102
VIDEO ACCESSORY CORP. (m)—C-107

0770-3300

—color sync

ALLIED ELECTRONICS (a div. of Digitech Inc.) (d)—C-69
ASACA/SHIBASOKU CORP. OF AMERICA (m)—C-72
CROSSPOINT LATCH CORP. (m)—C-78
THE GRASS VALLEY GROUP (m)—C-84
LANDY ASSOCIATES INC. (d)—C-88
LEITCH VIDEO OF AMERICA INC. (m)—C-89
LENCO INC. (Electronics Div.) (m)—C-89
OMICRON VIDEO (m)—C-95
PHILIPS TEST & MEASURING INSTRUMENTS (m)—C-96
SIGMA ELECTRONICS INC. (m)—C-100
TEKTRONIX INC. (m)—C-102
VIDEOTEK INC. (m)—C-108

0770-3320

—convergence

ASACA/SHIBASOKU CORP. OF AMERICA (m)—C-72
LEITCH VIDEO OF AMERICA INC. (m)—C-89
PHILIPS TEST & MEASURING INSTRUMENTS (m)—C-96

0770-3340

—RF

PHILIPS TEST & MEASURING INSTRUMENTS (m)—C-96
WAVETEK RF PRODUCTS INC. (m)—C-108

0770-3360

—special effects

ALPHA VIDEO & ELECTRONICS CO. (d)—C-69
CENTRAL DYNAMICS LTD. (m & r)—C-76
CROSSPOINT LATCH CORP. (m)—C-78
DELCOM CORP. (d)—C-78
ECHOLAB INC. (m)—C-80
THE GRASS VALLEY GROUP (m)—C-84
HARRIS VIDEO SYSTEMS (m)—C-84
INTERNATIONAL NUCLEAR CORP. (m)—C-86
KNOX VIDEO (m)—C-88
PANASONIC INDUSTRIAL CO. (m)—C-95
QUANTEL INC. (m)—C-97

THOMSON-CSF BROADCAST INC. (m)—C-104
VITAL INDUSTRIES INC. (m)—C-108

0770-3380

—stereo

DELTA BENCO CASCADE LTD. (m)—C-78
LANDY ASSOCIATES INC. (d)—C-88
MODULATION SCIENCES INC. (m)—C-93
ORBAN ASSOCIATES INC. (m)—C-95
PESA AMERICA INC. (m)—C-96
SPECTRUM MEGA HERTZ (d)—C-101
T.F.T. INC. (m)—C-104

0770-3400

—sync

ADAMS-SMITH (m)—C-68
ALPHA VIDEO & ELECTRONICS CO. (d)—C-69
ASACA/SHIBASOKU CORP. OF AMERICA (m)—C-72
BSM BROADCAST SYSTEMS INC. (m)—C-74
GBC CLOSED CIRCUIT TV CORP. (m)—C-83
THE GRASS VALLEY GROUP (m)—C-84
JAMES GRUNDER & ASSOCIATES INC. (d)—C-84
LEITCH VIDEO OF AMERICA INC. (m)—C-89
LENCO INC. (Electronics Div.) (m)—C-89
OMICRON VIDEO (m)—C-95
PANASONIC INDUSTRIAL CO. (m)—C-95
PESA AMERICA INC. (m)—C-96
PHILIPS TEST & MEASURING INSTRUMENTS (m)—C-96
SIGMA ELECTRONICS INC. (m)—C-100
TEKTRONIX INC. (m)—C-102
VIDEO ACCESSORY CORP. (m)—C-107
VIDEOTEK INC. (m)—C-108

0770-3420

—synchronizing systems

ADAMS-SMITH (m)—C-68
ALPHA VIDEO & ELECTRONICS CO. (d)—C-69
CIPHER DIGITAL INC. (m)—C-76
EEOC INC. (m)—C-80
JAMES GRUNDER & ASSOCIATES INC. (d)—C-84
LEITCH VIDEO OF AMERICA INC. (m)—C-89
LENCO INC. (Electronics Div.) (m)—C-89
OTARI CORP. (m)—C-95
VIDEOTEK INC. (m)—C-108

0770-3440

—time code

ADAMS-SMITH (m)—C-68
AUDIO KINETICS LTD. (m)—C-72
CHRONO-LOG CORP. (m)—C-76
CIPHER DIGITAL INC. (m)—C-76
EEOC INC. (m)—C-80
ESE (m)—C-81
FOR-A CORPORATION OF AMERICA (m & d & r)—C-82
HITACHI DENSHI AMERICA LTD. (m)—C-84
LANDY ASSOCIATES INC. (d)—C-88
OTARI CORP. (m)—C-95
PORTAC INC. (m)—C-96
QUICK-SET INC. (m)—C-97
SONY COMMUNICATIONS PRODUCTS CO. (m)—C-100
VIDEO DATA SYSTEMS (m)—C-108

0770-3460

—time code—vertical interval

ADAMS-SMITH (m)—C-68
EEOC INC. (m)—C-80
LEITCH VIDEO OF AMERICA INC. (m)—C-89
OTARI CORP. (m)—C-95

PHILIPS TEST & MEASURING INSTRUMENTS (m)—C-96
VIDEO DATA SYSTEMS (m)—C-108

0770-3480
—tone

CETEC VEGA (m)—C-76
CHANNELMATIC INC. (m)—C-76
LEITCH VIDEO OF AMERICA INC. (m)—C-89
OMICRON VIDEO (m)—C-95

0770-3500
—tone, EBS

GORMAN-REDLICH MANUFACTURING CO. (m)—C-83
INTERNATIONAL NUCLEAR CORP. (m)—C-86

0770-3520
Graphic Equalizers

VICTOR DUNCAN INC. (d)—C-80
DYNAIR ELECTRONICS INC. (m)—C-80
GRAHAM-PATTEN SYSTEMS INC. (m & d)—C-83
HARRIS CORP. (Broadcast Division) (d)—C-84
LAKE SYSTEMS CORP. (d)—C-88
MPCS VIDEO INDUSTRIES INC. (d)—C-93
ORBAN ASSOCIATES INC. (m)—C-95
WHEATSTONE CORP. (m)—C-108

0770-3540
Identification Systems, Video

BROADCAST VIDEO SYSTEMS LTD. (m)—C-74
GBC CLOSED CIRCUIT TV CORP. (m)—C-83
LAKE SYSTEMS CORP. (d)—C-88
LANDY ASSOCIATES INC. (d)—C-88
MPCS VIDEO INDUSTRIES INC. (d)—C-93
QSI SYSTEMS INC. (m)—C-97
VIDEO DATA SYSTEMS (m)—C-108

0770-3550
Image Repositioners (see Video Signal Processing Equipment in this category)

0770-3560
Image Synthesis

VICTOR DUNCAN INC. (d)—C-80
LAKE SYSTEMS CORP. (d)—C-88

0770-3580
Intercom Systems

ATLAS/SOUNDOLIER (m)—C-72
CETEC VEGA (m)—C-76
COMPREHENSIVE VIDEO SUPPLY CORP. (d)—C-77
G. C. ELECTRONICS CO. (m)—C-83
LAKE SYSTEMS CORP. (d)—C-88
LANDY ASSOCIATES INC. (d)—C-88
LINES VIDEO SYSTEMS (d)—C-89
MPCS VIDEO INDUSTRIES INC. (d)—C-93
PESA AMERICA INC. (m)—C-96
ROSCOR CORPORATION (d)—C-98
SONY COMMUNICATIONS PRODUCTS CO. (m)—C-100
TELE-WIRE SUPPLY CORP. (d)—C-103
TELEVISION EQUIPMENT ASSOC. INC. (m)—C-103

0770-3600
—hard-wire
G. C. ELECTRONICS CO. (m)—C-83
PESA AMERICA INC. (m)—C-96
TELEVISION EQUIPMENT ASSOC. INC. (m)—C-103

0770-3620
—wireless
BTS BROADCAST TELEVISION SYSTEMS INC. (m)—C-74
CETEC VEGA (m)—C-76
G. C. ELECTRONICS CO. (m)—C-83
THE GRASS VALLEY GROUP (m)—C-84
SONY COMMUNICATIONS PRODUCTS CO. (m)—C-100
TAMRON INDUSTRIES INC. (d)—C-102

0770-3625
Keyers (see Special Effects Equipment in this category)

0770-3630
Lenses & Accessories (see Cameras & Supplies in this category)

0770-3640
Lighting (see LIGHTING & POWER EQUIPMENT—0740)

0770-3660
Limiter/Compressors, TV
APHEX SYSTEMS LTD. (m)—C-71
HOLZBERG INC. (d)—C-84
LAKE SYSTEMS CORP. (d)—C-88
MPCS VIDEO INDUSTRIES INC. (d)—C-93
ORBAN ASSOCIATES INC. (m)—C-95
ROSCOR CORPORATION (d & r)—C-98
THOMSON-CSF BROADCAST INC. (m)—C-104
VALLEY INTERNATIONAL INC. (m)—C-107

0770-3680
Machine Assignment Systems
ADAPT COMMUNICATION SUPPLY CO. INC. (d)—C-68
VICTOR DUNCAN INC. (d)—C-80
THE GRASS VALLEY GROUP (m)—C-84
HOLZBERG INC. (d)—C-84
IMAGE VIDEO LTD. (m)—C-84
LAKE SYSTEMS CORP. (d)—C-88
LANDY ASSOCIATES INC. (d)—C-88
3M CO. (Broadcast & Related Products Div.) (m)—C-92

0770-3700
Machine Controls, Technical Automation
ADAMS-RUSSELL ELECTRONICS INC. (Arvis Div.) (m)—C-68
ALAMAR ELECTRONICS USA INC. (m)—C-68
BTS BROADCAST TELEVISION SYSTEMS INC. (m)—C-74
VICTOR DUNCAN INC. (d)—C-80
DYNAIR ELECTRONICS INC. (m)—C-80
THE GRASS VALLEY GROUP (m)—C-84
IMAGE VIDEO LTD. (m)—C-84
LAKE SYSTEMS CORP. (d)—C-88
3M CO. (Broadcast & Related Products Div.) (m)—C-92

ODETICS INC. (Broadcast Division) (m)—C-95
STEADI-FILM CORP. (m & d)—C-101
UTAH SCIENTIFIC INC. (m)—C-107
VITAL INDUSTRIES INC. (m)—C-108

0770-3720
—parallel interface
ALAMAR ELECTRONICS USA INC. (m)—C-68
CENTRAL DYNAMICS LTD. (m & r)—C-76
DYNAIR ELECTRONICS INC. (m)—C-80
THE GRASS VALLEY GROUP (m)—C-84
3M CO. (Broadcast & Related Products Div.) (m)—C-92
STEADI-FILM CORP. (m & d)—C-101
UTAH SCIENTIFIC INC. (m)—C-107

0770-3740
—serial interface
ALAMAR ELECTRONICS USA INC. (m)—C-68
CENTRAL DYNAMICS LTD. (m & r)—C-76
DYNAIR ELECTRONICS INC. (m)—C-80
THE GRASS VALLEY GROUP (m)—C-84
3M CO. (Broadcast & Related Products Div.) (m)—C-92
UTAH SCIENTIFIC INC. (m)—C-107
VITAL INDUSTRIES INC. (m)—C-108

0770-3760
—VI systems
BROADCAST VIDEO SYSTEMS LTD. (m)—C-74
DI-TECH INC. (m)—C-79

0770-3780
Master Control Switchers
ALPHA VIDEO & ELECTRONICS CO. (d)—C-69
AMPEX CORP. (m)—C-70
BTS BROADCAST TELEVISION SYSTEMS INC. (m)—C-74
CENTRAL DYNAMICS LTD. (m & r)—C-76
CROSSPOINT LATCH CORP. (m)—C-78
GENERAL TELEVISION NETWORK (d & r)—C-83
THE GRASS VALLEY GROUP (m)—C-84
HOLZBERG INC. (d)—C-84
IMAGE VIDEO LTD. (m)—C-84
INTERGROUP VIDEO SYSTEMS INC. (m)—C-86
INTERNATIONAL NUCLEAR CORP. (m)—C-86
LAKE SYSTEMS CORP. (d)—C-88
LANDY ASSOCIATES INC. (d)—C-88
LINES VIDEO SYSTEMS (d)—C-89
MIDWEST COMMUNICATIONS CORP. (d)—C-92
OMICRON VIDEO (m)—C-95
PANASONIC INDUSTRIAL CO. (m)—C-95
TELE-MEASUREMENTS INC. (d)—C-103
UTAH SCIENTIFIC INC. (m)—C-107
VITAL INDUSTRIES INC. (m)—C-108

0770-3800
—automated
ALAMAR ELECTRONICS USA INC. (m)—C-68
CENTRAL DYNAMICS LTD. (m & r)—C-76
THE GRASS VALLEY GROUP (m)—C-84
IMAGE VIDEO LTD. (m)—C-84
INTERGROUP VIDEO SYSTEMS INC. (m)—C-86
INTERNATIONAL NUCLEAR CORP. (m)—C-86
UTAH SCIENTIFIC INC. (m)—C-107
VIDEOTEK INC. (m)—C-108

0770-3820
—business automation interfaced
ALAMAR ELECTRONICS USA INC. (m)—C-68
CENTRAL DYNAMICS LTD. (m & r)—C-76

THE GRASS VALLEY GROUP (m)—C-84
UTAH SCIENTIFIC INC. (m)—C-107
VITAL INDUSTRIES INC. (m)—C-108

0770-3840
—manual
CENTRAL DYNAMICS LTD. (m & r)—C-76
THE GRASS VALLEY GROUP (m)—C-84
INTERGROUP VIDEO SYSTEMS INC. (m)—C-86
OMICRON VIDEO (m)—C-95
UTAH SCIENTIFIC INC. (m)—C-107
VITAL INDUSTRIES INC. (m)—C-108

0770-3860
Modulators, TV
AMERICAN LIGHTWAVE SYSTEMS INC. (m)—C-69
ANTENNA TECHNOLOGY CORP. (m)—C-71
ASACA/SHIBASOKU CORP. OF AMERICA (m)—C-72
BARCO INDUSTRIES (m)—C-73
BLONDER-TONGUE LABORATORIES INC. (m)—C-73
CATEL TELECOMMUNICATIONS (m)—C-75
dB COMMUNICATIONS INC. (d)—C-78
DEK INC. (d)—C-78
DELTA BENCO CASCADE LTD. (m)—C-78
ELECTRO & OPTICAL SYSTEMS LTD. (d)—C-80
HARRIS CORP. (Broadcast Division) (d)—C-84
HOLZBERG INC. (d)—C-84
LAKE SYSTEMS CORP. (d)—C-88
LANDY ASSOCIATES INC. (d)—C-88
MEGA HERTZ SALES (d)—C-92
MPCS VIDEO INDUSTRIES INC. (d)—C-93
NEXUS ENGINEERING CORP. (m)—C-94
PHILIPS TEST & MEASURING INSTRUMENTS (m)—C-96
T. R. PITTS CO. (d)—C-96
RMT ENGINEERING INC. (d)—C-98
SATELLITE SIGNALS INC. (d)—C-99
SPECTRUM MEGA HERTZ (d)—C-101
TELE-MEASUREMENTS INC. (d)—C-103
TELE-WIRE SUPPLY CORP. (d)—C-103
TELEVISION TECHNOLOGY CORP. (m)—C-103

0770-3880
Monitors
ASACA/SHIBASOKU CORP. OF AMERICA (m)—C-72
BARCO INDUSTRIES (m)—C-73
BTS BROADCAST TELEVISION SYSTEMS INC. (m)—C-74
THE CAMERA MART INC. (d)—C-75
CENTER VIDEO INDUSTRIAL CO. INC. (d)—C-76
COHU INC. (m & r)—C-77
dB COMMUNICATIONS INC. (d)—C-78
DEK INC. (d)—C-78
DISPLAY PRODUCTS GROUP (m)—C-79
VICTOR DUNCAN INC. (d)—C-80
ELECTOR USA INC. (d)—C-80
ELECTRO & OPTICAL SYSTEMS LTD. (d)—C-80
ELECTROHOME LTD. (m)—C-81
GBC-CCTV/WASHINGTON CORP. (m & d)—C-83
GBC CLOSED CIRCUIT TV CORP. (m)—C-83
GENERAL TELEVISION NETWORK (d & r)—C-83
HARRIS CORP. (Broadcast Division) (d)—C-84
HITACHI DENSHI AMERICA LTD. (m)—C-84
HOLZBERG INC. (d)—C-84
IKEGAMI ELECTRONICS (U.S.A.) INC. (m)—C-84
JVC CO. OF AMERICA (m)—C-87
LAKE SYSTEMS CORP. (d)—C-88

STUDIO EQUIPMENT & SUPPLIES—0700

LANDY ASSOCIATES INC. (d)—C-88
LINES VIDEO SYSTEMS (d)—C-89
MEGA HERTZ SALES (d)—C-92
MIOWEST COMMUNICATIONS CORP.
(d)—C-92
MPCS VIDEO INDUSTRIES INC. (d)—C-93
PANASONIC INDUSTRIAL CO. (m)—C-95
PESA AMERICA INC. (m)—C-96
PHILIPS TEST & MEASURING INSTRUMENTS
(m)—C-96
QSI SYSTEMS INC. (d)—C-97
RICHARDSON ELECTRONICS LTD. (m &
d)—C-98
ROSCOR CORPORATION (d & r)—C-98
SHARP ELECTRONICS CORP., BROADCAST
GROUP (m)—C-100
TELE-MEASUREMENTS INC. (d)—C-103
TELE-WIRE SUPPLY CORP. (d)—C-103
TELESCRIPT INC. (m & d)—C-103
TOA ELECTRONICS INC. (m)—C-104
VICON INDUSTRIES INC. (m)—C-107

0770-3900

—b & w

BARCO INDUSTRIES (m)—C-73
COHU INC. (m & r)—C-77
DISPLAY PRODUCTS GROUP (m)—C-79
ELECTROHOME LTD. (m)—C-81
GBC-CCTV/WASHINGTON CORP. (m)—C-83
GBC CLOSED CIRCUIT TV CORP. (m)—C-83
GENERAL TELEVISION NETWORK (d &
r)—C-83
IKEGAMI ELECTRONICS (U.S.A.) INC.
(m)—C-84
LENCO INC. (Electronics Div.) (m)—C-89
PANASONIC INDUSTRIAL CO. (m)—C-95
PESA AMERICA INC. (m)—C-96
QSI SYSTEMS INC. (d)—C-97
RICHARDSON ELECTRONICS LTD. (m &
d)—C-98
TELESCRIPT INC. (m & d)—C-103
TEMTRON ELECTRONICS (d)—C-103
TOA ELECTRONICS INC. (m)—C-104
VICON INDUSTRIES INC. (m)—C-107

0770-3920

—b & w monitors—rack

BARCO INDUSTRIES (m)—C-73
COHU INC. (m & r)—C-77
dB COMMUNICATIONS INC. (d)—C-78
DEK INC. (d)—C-78
DISPLAY PRODUCTS GROUP (m)—C-79
ELECTROHOME LTD. (m)—C-81
GBC-CCTV/WASHINGTON CORP. (m)—C-83
GBC CLOSED CIRCUIT TV CORP. (m)—C-83
HITACHI DENSHI AMERICA LTD. (m)—C-84
IKEGAMI ELECTRONICS (U.S.A.) INC.
(m)—C-84
PANASONIC INDUSTRIAL CO. (m)—C-95
PESA AMERICA INC. (m)—C-96
QSI SYSTEMS INC. (d)—C-97
RICHARDSON ELECTRONICS LTD. (m &
d)—C-98
SHARP ELECTRONICS CORP., BROADCAST
GROUP (m)—C-100
TEMTRON ELECTRONICS (d)—C-103
VICON INDUSTRIES INC. (m)—C-107

0770-3940

—b & w monitors—standalone

BARCO INDUSTRIES (m)—C-73
COHU INC. (m & r)—C-77
dB COMMUNICATIONS INC. (d)—C-78
DEK INC. (d)—C-78
DISPLAY PRODUCTS GROUP (m)—C-79
ELECTOR USA INC. (d)—C-80
ELECTROHOME LTD. (m)—C-81
GBC-CCTV/WASHINGTON CORP. (m)—C-83
GBC CLOSED CIRCUIT TV CORP. (m)—C-83
IKEGAMI ELECTRONICS (U.S.A.) INC.
(m)—C-84

PANASONIC INDUSTRIAL CO. (m)—C-95
PESA AMERICA INC. (m)—C-96
QSI SYSTEMS INC. (d)—C-97
RICHARDSON ELECTRONICS LTD. (m &
d)—C-98
SHARP ELECTRONICS CORP., BROADCAST
GROUP (m)—C-100
VICON INDUSTRIES INC. (m)—C-107

0770-3960

—color

BARCO INDUSTRIES (m)—C-73
dB COMMUNICATIONS INC. (d)—C-78
DEK INC. (d)—C-78
DISPLAY PRODUCTS GROUP (m)—C-79
ELECTOR USA INC. (d)—C-80
ELECTROHOME LTD. (m)—C-81
GENERAL TELEVISION NETWORK (d &
r)—C-83
HITACHI DENSHI AMERICA LTD. (m)—C-84
IKEGAMI ELECTRONICS (U.S.A.) INC.
(m)—C-84
PANASONIC INDUSTRIAL CO. (m)—C-95
PESA AMERICA INC. (m)—C-96
PHILIPS TEST & MEASURING INSTRUMENTS
(m)—C-96
QSI SYSTEMS INC. (d)—C-97
RICHARDSON ELECTRONICS LTD. (m &
d)—C-98
SHARP ELECTRONICS CORP., BROADCAST
GROUP (m)—C-100
SONY COMMUNICATIONS PRODUCTS CO.
(m)—C-100
SPECTRUM MEGA HERTZ (d)—C-101
TEKTRONIX INC. (m)—C-102
TEMTRON ELECTRONICS (d)—C-103
VICON INDUSTRIES INC. (m)—C-107
VIDEOTEK INC. (m)—C-108
WORLD VIDEO INC. (m)—C-109

0770-3980

—color monitors—rack

BARCO INDUSTRIES (m)—C-73
dB COMMUNICATIONS INC. (d)—C-78
DEK INC. (d)—C-78
DISPLAY PRODUCTS GROUP (m)—C-79
ELECTROHOME LTD. (m)—C-81
IKEGAMI ELECTRONICS (U.S.A.) INC.
(m)—C-84
PANASONIC INDUSTRIAL CO. (m)—C-95
PESA AMERICA INC. (m)—C-96
PHILIPS TEST & MEASURING INSTRUMENTS
(m)—C-96
QSI SYSTEMS INC. (d)—C-97
RICHARDSON ELECTRONICS LTD. (m &
d)—C-98
SHARP ELECTRONICS CORP., BROADCAST
GROUP (m)—C-100
SONY COMMUNICATIONS PRODUCTS CO.
(m)—C-100
TEKTRONIX INC. (m)—C-102
VICON INDUSTRIES INC. (m)—C-107
VIDEOTEK INC. (m)—C-108
WORLD VIDEO INC. (m)—C-109

0770-4000

—color monitors—standalone

BARCO INDUSTRIES (m)—C-73
dB COMMUNICATIONS INC. (d)—C-78
DEK INC. (d)—C-78
DISPLAY PRODUCTS GROUP (m)—C-79
ELECTOR USA INC. (d)—C-80
ELECTROHOME LTD. (m)—C-81
IKEGAMI ELECTRONICS (U.S.A.) INC.
(m)—C-84
PANASONIC INDUSTRIAL CO. (m)—C-95
PESA AMERICA INC. (m)—C-96
PHILIPS TEST & MEASURING INSTRUMENTS
(m)—C-96
QSI SYSTEMS INC. (d)—C-97

RICHARDSON ELECTRONICS LTD. (m &
d)—C-98
SHARP ELECTRONICS CORP., BROADCAST
GROUP (m)—C-100
SONY COMMUNICATIONS PRODUCTS CO.
(m)—C-100
TEKTRONIX INC. (m)—C-102
VICON INDUSTRIES INC. (m)—C-107
VIDEOTEK INC. (m)—C-108
WORLD VIDEO INC. (m)—C-109

0770-4020

—pulse cross

dB COMMUNICATIONS INC. (d)—C-78
DEK INC. (d)—C-78
DISPLAY PRODUCTS GROUP (m)—C-79
ELECTROHOME LTD. (m)—C-81
GENERAL TELEVISION NETWORK (d &
r)—C-83
IKEGAMI ELECTRONICS (U.S.A.) INC.
(m)—C-84
PANASONIC INDUSTRIAL CO. (m)—C-95
QSI SYSTEMS INC. (d)—C-97
SHARP ELECTRONICS CORP., BROADCAST
GROUP (m)—C-100
VIDEOTEK INC. (m)—C-108
WORLD VIDEO INC. (m)—C-109

0770-4040

—receiver/monitors

BCS (d & r)—C-73
dB COMMUNICATIONS INC. (d)—C-78
DEK INC. (d)—C-78
ELECTOR USA INC. (d)—C-80
ELECTROHOME LTD. (m)—C-81
GENERAL TELEVISION NETWORK (d &
r)—C-83
IKEGAMI ELECTRONICS (U.S.A.) INC.
(m)—C-84
PANASONIC INDUSTRIAL CO. (m)—C-95
SHARP ELECTRONICS CORP., BROADCAST
GROUP (m)—C-100
VIDEOTEK INC. (m)—C-108
WORLD VIDEO INC. (m)—C-109

0770-4060

—waveform

BCS (d & r)—C-73
BROADCAST VIDEO SYSTEMS LTD. (d)—C-74
dB COMMUNICATIONS INC. (d)—C-78
DEK INC. (d)—C-78
ELECTROHOME LTD. (m)—C-81
GENERAL TELEVISION NETWORK (d &
r)—C-83
JAMES GRUNDER & ASSOCIATES INC.
(d)—C-84
PHILIPS TEST & MEASURING INSTRUMENTS
(m)—C-96
SPECTRUM MEGA HERTZ (d)—C-101
TEKTRONIX INC. (m)—C-102
VIDEOTEK INC. (m)—C-108

0770-4080

Multiple Access Controllers

LAKE SYSTEMS CORP. (d)—C-88
MPCS VIDEO INDUSTRIES INC. (d)—C-93
TELE-MEASUREMENTS INC. (d)—C-103
VALLEY INTERNATIONAL INC. (m)—C-107

0770-4090

Noise Reduction Systems (see
Digital Processing Equipment in
this category)

0770-4100

Phase Correctors, Cart

HOLZBERG INC. (d)—C-84
HOWE TECHNOLOGIES CORP. (m)—C-84
LAKE SYSTEMS CORP. (d)—C-88
MPCS VIDEO INDUSTRIES INC. (d)—C-93

0770-4120

Post-Production Equipment

ADAMS-SMITH (m)—C-68
BCS (d & r)—C-73
CENTER VIDEO INDUSTRIAL CO. INC.
(d)—C-76
CENTRAL DYNAMICS LTD. (m & r)—C-76
CIPHER DIGITAL INC. (m)—C-76
CMX CORP. (m)—C-76
CROSSPOINT LATCH CORP. (m)—C-78
DELCOM CORP. (d)—C-78
VICTOR DUNCAN INC. (d)—C-80
ECCO INC. (m)—C-80
FOR-A CORPORATION OF AMERICA (m & d
& r)—C-82
GENERAL TELEVISION NETWORK (d &
r)—C-83
HARRIS CORP. (Broadcast Division)
(d)—C-84
HOLZBERG INC. (d)—C-84
JAMES GRUNDER & ASSOCIATES INC.
(d)—C-84
LAKE SYSTEMS CORP. (d)—C-88
LANDY ASSOCIATES INC. (d)—C-88
LINES VIDEO SYSTEMS (d)—C-89
MIOWEST COMMUNICATIONS CORP.
(d)—C-92
MPCS VIDEO INDUSTRIES INC. (d)—C-93
NEC AMERICA INC. (Broadcast Equipment
Div.) (m)—C-94
OTARI CORP. (m)—C-95
PANASONIC INDUSTRIAL CO. (m)—C-95
ROSCOR CORPORATION (d & r)—C-98
SONY COMMUNICATIONS PRODUCTS CO.
(m)—C-100
TELE-MEASUREMENTS INC. (d)—C-103
VIDEOMEDIA (m)—C-108

0770-4140

—editor/controllers

ADAMS-SMITH (m)—C-68
AMPEX CORP. (m)—C-70
BTS BROADCAST TELEVISION SYSTEMS INC.
(m)—C-74
CIPHER DIGITAL INC. (m)—C-76
CMX CORP. (m)—C-76
ECCO INC. (m)—C-80
GENERAL TELEVISION NETWORK (d &
r)—C-83
OTARI CORP. (m)—C-95
PANASONIC INDUSTRIAL CO. (m)—C-95
QUANTEL INC. (m)—C-97
SONY COMMUNICATIONS PRODUCTS CO.
(m)—C-100
VIDEOMEDIA (m)—C-108

0770-4160

—multisource editors

ADAMS-SMITH (m)—C-68
AMPEX CORP. (m)—C-70
CMX CORP. (m)—C-76
ECCO INC. (m)—C-80
GENERAL TELEVISION NETWORK (d &
r)—C-83
PANASONIC INDUSTRIAL CO. (m)—C-95

SONY COMMUNICATIONS PRODUCTS CO.
(m)—C-100
VIDEOMEDIA (m)—C-108

0770-4180**—proprietary time code systems**

ADAMS-SMITH (m)—C-68
ALPHA VIDEO & ELECTRONICS CO. (d)—C-69
EECO INC. (m)—C-80
ESE (m)—C-81
GENERAL TELEVISION NETWORK (d & r)—C-83
TORPEY CONTROLS (m)—C-106
VIDEOMEDIA (m)—C-108

0770-4200**—SMPTE time code generators, readers**

ADAMS-SMITH (m)—C-68
ALPHA VIDEO & ELECTRONICS CO. (d)—C-69
CIPHER DIGITAL INC. (m)—C-76
COMPREHENSIVE VIDEO SUPPLY CORP.
(d)—C-77
EECO INC. (m)—C-80
ESE (m)—C-81
EVERTS MICROSYSTEMS (m)—C-81
FOR-A CORPORATION OF AMERICA (m & d & r)—C-82
GENERAL TELEVISION NETWORK (d & r)—C-83
JVC CO. OF AMERICA (m)—C-87
LANDY ASSOCIATES INC. (d)—C-88
MIDWEST COMMUNICATIONS CORP.
(d)—C-92
OTARI CORP. (m)—C-95
SONY COMMUNICATIONS PRODUCTS CO.
(m)—C-100

0770-4220**—SMPTE time code synchronizers**

ADAMS-SMITH (m)—C-68
AURORA SYSTEMS (m)—C-72
CIPHER DIGITAL INC. (m)—C-76
EECO INC. (m)—C-80
EVERTS MICROSYSTEMS (m)—C-81
GENERAL TELEVISION NETWORK (d & r)—C-83
OTARI CORP. (m)—C-95

0770-4240**Power Supplies/Cases**

ALLIED ELECTRONICS (a div. of Digitech Inc.)
(d)—C-69
ANTON/BAUER INC. (m)—C-71
THE CAMERA MART INC. (d)—C-75
LAKE SYSTEMS CORP. (d)—C-88
MPCS VIDEO INDUSTRIES INC. (d)—C-93

0770-4260**Production Switchers**

ALTA GROUP INC. (m)—C-69
AMPEX CORP. (m)—C-70
BCS (d & r)—C-73
BTS BROADCAST TELEVISION SYSTEMS INC.
(m)—C-74
CENTER VIDEO INDUSTRIAL CO. INC.
(d)—C-78
CENTRAL DYNAMICS LTD. (m & r)—C-76
CROSSPOINT LATCH CORP. (m)—C-78
DELCOM CORP. (d)—C-78
VICTOR DUNCAN INC. (d)—C-80
FOR-A CORPORATION OF AMERICA (m & d & r)—C-82
GENERAL TELEVISION NETWORK (d & r)—C-83
THE GRASS VALLEY GROUP (m)—C-84

IKEGAMI ELECTRONICS (U.S.A.) INC.
(d)—C-84
INTERGROUP VIDEO SYSTEMS INC.
(m)—C-86
INTERNATIONAL NUCLEAR CORP. (m)—C-86
LAKE SYSTEMS CORP. (d)—C-88
LINES VIDEO SYSTEMS (d)—C-89
MIDWEST COMMUNICATIONS CORP.
(d)—C-92
MPCS VIDEO INDUSTRIES INC. (d)—C-93
PANASONIC INDUSTRIAL CO. (m)—C-95
ROSCOR CORPORATION (d)—C-98
VITAL INDUSTRIES INC. (m)—C-108

0770-428C**—special EFX**

ALTA GROUP INC. (m)—C-69
CENTRAL DYNAMICS LTD. (m & r)—C-76
CROSSPOINT LATCH CORP. (m)—C-78
FOR-A CORPORATION OF AMERICA (m & d & r)—C-82
THE GRASS VALLEY GROUP (m)—C-84
IKEGAMI ELECTRONICS (U.S.A.) INC.
(d)—C-84
INTERGROUP VIDEO SYSTEMS INC.
(m)—C-86
INTERNATIONAL NUCLEAR CORP. (m)—C-86
JAMES GRUNDER & ASSOCIATES INC.
(d)—C-84
NEC AMERICA INC. (Broadcast Equipment
Div.) (m)—C-94
PANASONIC INDUSTRIAL CO. (m)—C-95
VITAL INDUSTRIES INC. (m)—C-108

0770-4300**—automated**

AMPEX CORP. (m)—C-70
AURORA SYSTEMS (m)—C-72
CROSSPOINT LATCH CORP. (m)—C-78
THE GRASS VALLEY GROUP (m)—C-84
INTERGROUP VIDEO SYSTEMS INC.
(m)—C-86
VITAL INDUSTRIES INC. (m)—C-108

0770-4320**—compact studio/mobile**

AMPEX CORP. (m)—C-70
CROSSPOINT LATCH CORP. (m)—C-78
THE GRASS VALLEY GROUP (m)—C-84
INTERGROUP VIDEO SYSTEMS INC.
(m)—C-86
INTERNATIONAL NUCLEAR CORP. (m)—C-86
PANASONIC INDUSTRIAL CO. (m)—C-95
VITAL INDUSTRIES INC. (m)—C-108

0770-4340**—large studio**

AMPEX CORP. (m)—C-70
AURORA SYSTEMS (m)—C-72
CROSSPOINT LATCH CORP. (m)—C-78
THE GRASS VALLEY GROUP (m)—C-84
INTERGROUP VIDEO SYSTEMS INC.
(m)—C-86
INTERNATIONAL NUCLEAR CORP. (m)—C-86
VITAL INDUSTRIES INC. (m)—C-108

0770-4360**—portable**

CROSSPOINT LATCH CORP. (m)—C-78
THE GRASS VALLEY GROUP (m)—C-84
IKEGAMI ELECTRONICS (U.S.A.) INC.
(m)—C-84
INTERNATIONAL NUCLEAR CORP. (m)—C-86
PANASONIC INDUSTRIAL CO. (m)—C-95
QUALITY VIDEO SUPPLY CORP. (d)—C-97

0770-4380**—post-production**

AMPEX CORP. (m)—C-70
CENTRAL DYNAMICS LTD. (m & r)—C-76
CROSSPOINT LATCH CORP. (m)—C-78
FOR-A CORPORATION OF AMERICA (m & d & r)—C-82
THE GRASS VALLEY GROUP (m)—C-84
INTERGROUP VIDEO SYSTEMS INC.
(m)—C-86
INTERNATIONAL NUCLEAR CORP. (m)—C-86
PANASONIC INDUSTRIAL CO. (m)—C-95
VITAL INDUSTRIES INC. (m)—C-108

0770-4400**Projection TV-Forward Throw**

CENTER VIDEO INDUSTRIAL CO. INC.
(d)—C-76
VICTOR DUNCAN INC. (d)—C-80
ELECTOR USA INC. (d)—C-80
ELECTRO & OPTICAL SYSTEMS LTD.
(d)—C-80
ELECTROHOME LTD. (m)—C-81
GENERAL TELEVISION NETWORK (d & r)—C-83
IKEGAMI ELECTRONICS (U.S.A.) INC.
(d)—C-84
IMAGE MAGNIFICATION INC. (m & d)—C-84
LAKE SYSTEMS CORP. (d)—C-88
LINES VIDEO SYSTEMS (d)—C-89
MPCS VIDEO INDUSTRIES INC. (d)—C-93
PANASONIC INDUSTRIAL CO. (m)—C-95
ROSCOR CORPORATION (d)—C-98
SONY COMMUNICATIONS PRODUCTS CO.
(m)—C-100
VIDEOMEDIA (d)—C-108

0770-4420**Reader For Time Code In Vertical Interval**

VICTOR DUNCAN INC. (d)—C-80
EECO INC. (m)—C-80
EVERTS MICROSYSTEMS (m)—C-81
FOR-A CORPORATION OF AMERICA (m & d & r)—C-82
GENERAL TELEVISION NETWORK (d & r)—C-83
GRAY ENGINEERING LABORATORIES INC.
(m)—C-84
LAKE SYSTEMS CORP. (d)—C-88
LANDY ASSOCIATES INC. (d)—C-88
LINES VIDEO SYSTEMS (d)—C-89
MPCS VIDEO INDUSTRIES INC. (d)—C-93
ROSCOR CORPORATION (d)—C-98

0770-4440**Receiver, TV Aural**

BCS (d & r)—C-73
LAKE SYSTEMS CORP. (d)—C-88
MPCS VIDEO INDUSTRIES INC. (d)—C-93
SHARP ELECTRONICS CORP., BROADCAST
GROUP (m)—C-100
TELE-MEASUREMENTS INC. (d)—C-103
TELE-WIRE SUPPLY CORP. (d)—C-103
T.F.T. INC. (m)—C-104

0770-4450**Recorder/Cameras (see Cameras & Recorders in this category)****0770-4460****Recorders, Videotape**

A. F. ASSOCIATES INC. (d)—C-68
AMPEX CORP. (m)—C-70
BCS (d & r)—C-73

BTS BROADCAST TELEVISION SYSTEMS INC.
(m)—C-74

CENTER VIDEO INDUSTRIAL CO. INC.
(d)—C-76
COMPREHENSIVE VIDEO SUPPLY CORP.
(d)—C-77
dB COMMUNICATIONS INC. (d)—C-78
VICTOR DUNCAN INC. (d)—C-80
GENERAL TELEVISION NETWORK (d & r)—C-83
HARRIS CORP. (Broadcast Division)
(d)—C-84
JVC CO. OF AMERICA (m)—C-87
LAKE SYSTEMS CORP. (d)—C-88
LANDY ASSOCIATES INC. (d)—C-88
LINES VIDEO SYSTEMS (d)—C-89
MIDWEST COMMUNICATIONS CORP.
(d)—C-92
MPCS VIDEO INDUSTRIES INC. (d)—C-93
PANASONIC BROADCAST SYSTEMS CO.
(m)—C-95
PANASONIC INDUSTRIAL CO. (m)—C-95
T. R. PITTS CO. (d)—C-96
ROSCOR CORPORATION (d & r)—C-98
SHARP ELECTRONICS CORP., BROADCAST
GROUP (m)—C-100
SONY COMMUNICATIONS PRODUCTS CO.
(m)—C-100
STEINBERG ELECTRONICS INC. (d)—C-101
STUDIO FILM & TAPE (LA) INC. (d)—C-101
TELE-MEASUREMENTS INC. (d)—C-103
VICON INDUSTRIES INC. (m)—C-107

0770-4480**—1/4 inch**

BURLINGTON AUDIO TAPES INC. (d)—C-74
HITACHI DENSHI AMERICA LTD. (m)—C-84

0770-4500**—1/2 inch**

ALPHA VIDEO & ELECTRONICS CO. (d)—C-69
AMPEX CORP. (m)—C-70
BURLINGTON AUDIO TAPES INC. (d)—C-74
FREZZOLINI ELECTRONICS INC. (m & r & d)—C-82
JVC CO. OF AMERICA (m)—C-87
PANASONIC BROADCAST SYSTEMS CO.
(m)—C-95
PANASONIC INDUSTRIAL CO. (m)—C-95
SHARP ELECTRONICS CORP., BROADCAST
GROUP (m)—C-100
SONY COMMUNICATIONS PRODUCTS CO.
(m)—C-100
THOMSON-CSF BROADCAST INC. (m)—C-104
VICON INDUSTRIES INC. (m)—C-107

0770-4520**—3/4 inch**

ALPHA VIDEO & ELECTRONICS CO. (m & d)—C-69
BURLINGTON AUDIO TAPES INC. (d)—C-74
dB COMMUNICATIONS INC. (d)—C-78
HITACHI DENSHI AMERICA LTD. (m)—C-84
JVC CO. OF AMERICA (m)—C-87
PANASONIC INDUSTRIAL CO. (m)—C-95
SONY COMMUNICATIONS PRODUCTS CO.
(m)—C-100

0770-4540**—1 inch**

A. F. ASSOCIATES INC. (d)—C-68
ALPHA VIDEO & ELECTRONICS CO. (d)—C-69
AMPEX CORP. (m)—C-70
BURLINGTON AUDIO TAPES INC. (d)—C-74
HITACHI DENSHI AMERICA LTD. (m)—C-84
MARCONI COMMUNICATION SYSTEMS LTD.
(m)—C-90

STUDIO EQUIPMENT & SUPPLIES—0700

MERLIN ENGINEERING WORKS (m & d)—C-92
SONY COMMUNICATIONS PRODUCTS CO. (m)—C-100

0770-4560 —cleaners

ASACA/SHIBASOKU CORP. OF AMERICA (m)—C-72
AUDIO-TECHNICA U. S. INC. (m)—C-72
BURLINGTON AUDIO TAPES INC. (d)—C-74
G. C. ELECTRONICS CO. (m)—C-83
HOLT LLOYD CORP./LPS CHEMICAL PRODUCTS (m)—C-84
LIPSNER-SMITH CO. (m)—C-89
STUDIO FILM & TAPE (LA) INC. (d)—C-101
TEK MEDIA PRODUCTS CO. (d)—C-102
TELEVISION EQUIPMENT ASSOC. INC. (m)—C-103

0770-4580 —degaussers

AVSC INC. (m & d)—C-72
CMC TECHNOLOGY (m)—C-76
GARNER INDUSTRIES (m)—C-82
G. C. ELECTRONICS CO. (m)—C-83
GENERAL TELEVISION NETWORK (d & r)—C-83
TABER MANUFACTURING & ENGINEERING CO. (m & d)—C-102
TEK MEDIA PRODUCTS CO. (d)—C-102
TELEVISION EQUIPMENT ASSOC. INC. (m)—C-103

0770-4600 —extended play kit

MERLIN ENGINEERING WORKS (m)—C-92

0770-4620 —logging

BURLINGTON AUDIO TAPES INC. (d)—C-74
MERLIN ENGINEERING WORKS (m)—C-92

0770-4640 —parts & accessories

BTS BROADCAST TELEVISION SYSTEMS INC. (m)—C-74
HITACHI DENSHI AMERICA LTD. (m)—C-84
LINES VIDEO SYSTEMS (d)—C-89
MERLIN ENGINEERING WORKS (m)—C-92
RMS ELECTRONICS INC./CATV DIVISION (m)—C-98

0770-4660 —parts & accessories—capstan assemblies

MERLIN ENGINEERING WORKS (m)—C-92

0770-4680 —parts & accessories—care kits

G. C. ELECTRONICS CO. (m)—C-83
GENEVA GROUP OF COS. INC. (m)—C-83
MERLIN ENGINEERING WORKS (m)—C-92
RMS ELECTRONICS INC./CATV DIVISION (m)—C-98
THE TEXWIPE CO. (m)—C-104

0770-4700 —parts & accessories—drive motor power supplies

MERLIN ENGINEERING WORKS (m)—C-92

0770-4720 —parts & accessories—electronics

MERLIN ENGINEERING WORKS (m)—C-92

0770-4740 —parts & accessories—heads

MERLIN ENGINEERING WORKS (m)—C-92

0770-4760 —parts & accessories—alignment equipment

GENEVA GROUP OF COS. INC. (m)—C-83

0770-4780 —parts & accessories—rebuild

CMC TECHNOLOGY (r)—C-76
MERLIN ENGINEERING WORKS (m)—C-92

0770-4800 —parts & accessories—replacement

CMC TECHNOLOGY (m)—C-76
MERLIN ENGINEERING WORKS (m)—C-92

0770-4820 —parts & accessories—motors

MERLIN ENGINEERING WORKS (m)—C-92

0770-4840 —parts & accessories—reels

BURLINGTON AUDIO TAPES INC. (d)—C-74
MERLIN ENGINEERING WORKS (m)—C-92
STUDIO FILM & TAPE (LA) INC. (d)—C-101

0770-4860 —parts & accessories—rewinders

COLORMAX ELECTRONIC CORP. (d)—C-77
LIPSNER-SMITH CO. (m)—C-89
MERLIN ENGINEERING WORKS (m)—C-92

0770-4880 —parts & accessories—servo modifications

MERLIN ENGINEERING WORKS (m)—C-92

0770-4900 —parts & accessories—speed controls

MERLIN ENGINEERING WORKS (m)—C-92

0770-4920 —parts & accessories—synchronizers

MERLIN ENGINEERING WORKS (m)—C-92

0770-4940 —parts & accessories—tape deck cabinets

MERLIN ENGINEERING WORKS (m)—C-92

0770-4960 —parts & accessories—tape decks

MERLIN ENGINEERING WORKS (m)—C-92

0770-4980 —parts & accessories—tension controls

MERLIN ENGINEERING WORKS (m)—C-92

0770-5000 —parts & accessories—tension gauges

G. C. ELECTRONICS CO. (m)—C-83
MERLIN ENGINEERING WORKS (m)—C-92
TENDEL CORP. (m & d & r)—C-104

0770-5020 —parts & accessories—transport services

MERLIN ENGINEERING WORKS (m)—C-92

0770-5040 —parts & accessories—velocity error correctors

MERLIN ENGINEERING WORKS (m)—C-92

0770-5060 —quad

A. F. ASSOCIATES INC. (m)—C-68
CENTRAL DYNAMICS LTD. (m & r)—C-76
MERLIN ENGINEERING WORKS (m)—C-92

0770-5080 —reconditioned machines

A. F. ASSOCIATES INC. (m)—C-68
CENTER VIDEO INDUSTRIAL CO. INC. (d)—C-76
MERLIN ENGINEERING WORKS (m)—C-92

0770-5100 —slow motion replay

AMPEX CORP. (m)—C-70
MERLIN ENGINEERING WORKS (m)—C-92
NEC AMERICA INC. (Broadcast Equipment Div.) (m)—C-94
SONY COMMUNICATIONS PRODUCTS CO. (m)—C-100
VICON INDUSTRIES INC. (m)—C-107

0770-5110 VCRs (see VTRs, VCRs in this category)

0770-5120 Remote Control Systems, Video

ALAMAR ELECTRONICS USA INC. (m)—C-68
BROADCAST VIDEO SYSTEMS LTD. (m)—C-74
CATEL TELECOMMUNICATIONS (m)—C-75
CENTRAL DYNAMICS LTD. (m & r)—C-76
COHU INC. (m & r)—C-77
DI-TECH INC. (m)—C-79
DYNAIR ELECTRONICS INC. (m)—C-80
GENERAL TELEVISION NETWORK (d & r)—C-83
HALLIKAINEN & FRIENDS INC. (m)—C-84
HARRIS CORP. (Broadcast Division) (d)—C-84
LAKE SYSTEMS CORP. (d)—C-88
MPCS VIDEO INDUSTRIES INC. (d)—C-93
NURAD INC. (m)—C-94
PORTAC INC. (m)—C-96
QUICK-SET INC. (m)—C-97
VICON INDUSTRIES INC. (m)—C-107
VIDEO MEDIA (m)—C-108

0770-5140 Remote Pickup Equipment

HARRIS CORP. (Broadcast Division) (d)—C-84
LAKE SYSTEMS CORP. (d)—C-88
LANDY ASSOCIATES INC. (d)—C-88
NURAD INC. (m)—C-94

0770-5160 Reticule Safe Area/Title

BROADCAST VIDEO SYSTEMS LTD. (m)—C-74
LAKE SYSTEMS CORP. (d)—C-88
PORTA-PATTERN INC. (m)—C-96

0770-5240 Safe Area Generators

ASACA/SHIBASOKU CORP. OF AMERICA (m)—C-72
BROADCAST VIDEO SYSTEMS LTD. (m)—C-74
GRAY ENGINEERING LABORATORIES INC. (m)—C-84
LAKE SYSTEMS CORP. (d)—C-88
LANDY ASSOCIATES INC. (d)—C-88
LEITCH VIDEO OF AMERICA INC. (m)—C-89
LENCO INC. (Electronics Div.) (m)—C-89
MPCS VIDEO INDUSTRIES INC. (d)—C-93

0770-5260 Signal Processing Equipment

CATEL TELECOMMUNICATIONS (m)—C-75
THE GRASS VALLEY GROUP (m)—C-84
HARRIS CORP. (Broadcast Division) (d)—C-84
INTERNATIONAL NUCLEAR CORP. (m)—C-86
LAKE SYSTEMS CORP. (d)—C-88
LEITCH VIDEO OF AMERICA INC. (m)—C-89
LENCO INC. (Electronics Div.) (m)—C-89
MICROTIME INC. (m)—C-92
ORBAN ASSOCIATES INC. (m)—C-95
THOMSON-CSF BROADCAST INC. (m)—C-104
VALLEY INTERNATIONAL INC. (m)—C-107
VICON INDUSTRIES INC. (m)—C-107
WHEATSTONE CORP. (m)—C-108

0770-5280 Signal Multiplexers

BTS BROADCAST TELEVISION SYSTEMS INC. (m)—C-74
LAKE SYSTEMS CORP. (d)—C-88
TELE-MEASUREMENTS INC. (d)—C-103
THOMSON-CSF BROADCAST INC. (m)—C-104

0770-5300 Simulcasting Equipment

EEOO INC. (m)—C-80
LAKE SYSTEMS CORP. (d)—C-88
LINES VIDEO SYSTEMS (d)—C-89
TELE-MEASUREMENTS INC. (d)—C-103

0770-5320 Slides, Test

LAKE SYSTEMS CORP. (d)—C-88
LANDY ASSOCIATES INC. (d)—C-88
PORTA-PATTERN INC. (m)—C-96
QUALITY VIDEO SUPPLY CORP. (d)—C-97

0770-5340 Slow Motion Recorders & Accessories

VICTOR DUNCAN INC. (d)—C-80
LAKE SYSTEMS CORP. (d)—C-88

LINES VIDEO SYSTEMS (d)—C-89
 NEC AMERICA INC. (Broadcast Equipment Div.) (m)—C-94
 PANASONIC INDUSTRIAL CO. (m)—C-95
 SONY COMMUNICATIONS PRODUCTS CO. (m)—C-100

0770-5380

—slo-mo controller

AMPEX CORP. (m)—C-70
 PANASONIC INDUSTRIAL CO. (m)—C-95

0770-5420

—video animation controllers

OXBERRY (Div. of Richmark Camera Service Inc.) (m)—C-95

0770-5440

Slow Scan TV Systems

COLORADO VIDEO INC. (m)—C-77
 LAKE SYSTEMS CORP. (d)—C-88
 NEC AMERICA INC. (Broadcast Equipment Div.) (m)—C-94
 QUICK-SET INC. (d)—C-97
 VICON INDUSTRIES INC. (m)—C-107

0770-5460

Sound Level Meters

LAKE SYSTEMS CORP. (d)—C-88

0770-5470

Special Effects Generators (see Generators in this category)

0770-5480

Special Effects Equipment

ALTA GROUP INC. (m)—C-69
 BCS (d & r)—C-73
 CENTER VIDEO INDUSTRIAL CO. INC. (d)—C-76
 CENTRAL DYNAMICS LTD. (m & r)—C-76
 DELCOM CORP. (d)—C-78
 VICTOR DUNCAN INC. (d)—C-80
 ELECTRO & OPTICAL SYSTEMS LTD. (d)—C-80
 THE GRASS VALLEY GROUP (m)—C-84
 HARRIS CORP. (Broadcast Division) (d)—C-84
 HARRIS VIDEO SYSTEMS (m)—C-84
 INTERAND CORP. (m)—C-86
 INTERNATIONAL NUCLEAR CORP. (m)—C-86
 JAMES GRUNDER & ASSOCIATES INC. (d)—C-84
 KNOX VIDEO (m)—C-88
 LAKE SYSTEMS CORP. (d)—C-88
LINES VIDEO SYSTEMS (d)—C-89
 MICROTOME INC. (m)—C-92
 MOLE-RICHARDSON CO. (m)—C-93
 MPSC VIDEO INDUSTRIES INC. (d)—C-93
 NEC AMERICA INC. (Broadcast Equipment Div.) (m)—C-94
 T. R. PITTS CO. (d)—C-96
 QUANTEL INC. (m)—C-97
 ROSCOR CORPORATION (d & r)—C-98
 THOMSON-CSF BROADCAST INC. (m)—C-104
 ULTIMATE CORP. (m)—C-106
 VITAL INDUSTRIES INC. (m)—C-108

0770-5500

—colorizers

COLORADO VIDEO INC. (m)—C-77
 ELECTRO & OPTICAL SYSTEMS LTD. (d)—C-80
 THE GRASS VALLEY GROUP (m)—C-84
 INTERNATIONAL NUCLEAR CORP. (m)—C-86
 KNOX VIDEO (m)—C-88

0770-5520

—compressor/positioners

ELECTRO & OPTICAL SYSTEMS LTD. (d)—C-80
 THE GRASS VALLEY GROUP (m)—C-84
 VITAL INDUSTRIES INC. (m)—C-108

0770-5540

—digital efx processors

ALTA GROUP INC. (m)—C-69
 ELECTRO & OPTICAL SYSTEMS LTD. (d)—C-80
 GML AMERICA INC. (d)—C-83
 THE GRASS VALLEY GROUP (m)—C-84
 MICROTOME INC. (m)—C-92
 NEC AMERICA INC. (Broadcast Equipment Div.) (m)—C-94
 QUANTEL INC. (m)—C-97
 VITAL INDUSTRIES INC. (m)—C-108

0770-5560

—chromakeyers

ALPHA VIDEO & ELECTRONICS CO. (d)—C-69
 BROADCAST VIDEO SYSTEMS LTD. (d)—C-74
 CENTRAL DYNAMICS LTD. (m & r)—C-76
 CROSSPOINT LATCH CORP. (m)—C-78
 DELCOM CORP. (d)—C-78
 FOR-A CORPORATION OF AMERICA (m & d & r)—C-82
 GENERAL TELEVISION NETWORK (d & r)—C-83
 THE GRASS VALLEY GROUP (m)—C-84
 INTERGROUP VIDEO SYSTEMS INC. (m)—C-86
 INTERNATIONAL NUCLEAR CORP. (m)—C-86
 NEC AMERICA INC. (Broadcast Equipment Div.) (m)—C-94
 THOMSON-CSF BROADCAST INC. (m)—C-104
 ULTIMATE CORP. (m)—C-106
 VITAL INDUSTRIES INC. (m)—C-108

0770-5580

—chromakeyers—encoded

ALPHA VIDEO & ELECTRONICS CO. (d)—C-69
 CENTRAL DYNAMICS LTD. (m & r)—C-76
 CROSSPOINT LATCH CORP. (m)—C-78
 GENERAL TELEVISION NETWORK (d & r)—C-83
 THE GRASS VALLEY GROUP (m)—C-84
 INTERGROUP VIDEO SYSTEMS INC. (m)—C-86
 INTERNATIONAL NUCLEAR CORP. (m)—C-86
 ULTIMATE CORP. (m)—C-106
 VITAL INDUSTRIES INC. (m)—C-108

0770-5600

—chromakeyers—RGB

BROADCAST VIDEO SYSTEMS LTD. (d)—C-74
 CENTRAL DYNAMICS LTD. (m & r)—C-76
 CROSSPOINT LATCH CORP. (m)—C-78
 ELECTRO & OPTICAL SYSTEMS LTD. (d)—C-80
 FOR-A CORPORATION OF AMERICA (m & d & r)—C-82
 GENERAL TELEVISION NETWORK (d & r)—C-83
 THE GRASS VALLEY GROUP (m)—C-84

IMAGE VIDEO LTD. (m)—C-84
 INTERGROUP VIDEO SYSTEMS INC. (m)—C-86
 THOMSON-CSF BROADCAST INC. (m)—C-104
 ULTIMATE CORP. (m)—C-106
 VITAL INDUSTRIES INC. (m)—C-108

0770-5620

—keyers

ALPHA VIDEO & ELECTRONICS CO. (d)—C-69
 BROADCAST VIDEO SYSTEMS LTD. (m)—C-74
 CENTRAL DYNAMICS LTD. (m & r)—C-76
 CHANNELMATIC INC. (m)—C-76
 DELCOM CORP. (d)—C-78
 GENERAL TELEVISION NETWORK (d & r)—C-83
 GRAHAM-PATTEN SYSTEMS INC. (m & d)—C-83
 THE GRASS VALLEY GROUP (m)—C-84
 INTERGROUP VIDEO SYSTEMS INC. (m)—C-86
 INTERNATIONAL NUCLEAR CORP. (m)—C-86
 KNOX VIDEO (m)—C-88
 VITAL INDUSTRIES INC. (m)—C-108

0770-5640

—keyers—downstream

BROADCAST VIDEO SYSTEMS LTD. (m)—C-74
 CENTRAL DYNAMICS LTD. (m & r)—C-76
 FOR-A CORPORATION OF AMERICA (m & d & r)—C-82
 GENERAL TELEVISION NETWORK (d & r)—C-83
 GRAHAM-PATTEN SYSTEMS INC. (m & d)—C-83
 THE GRASS VALLEY GROUP (m)—C-84
 INTERGROUP VIDEO SYSTEMS INC. (m)—C-86
 INTERNATIONAL NUCLEAR CORP. (m)—C-86
 KNOX VIDEO (m)—C-88
 VITAL INDUSTRIES INC. (m)—C-108

0770-5660

—keyers—nonadditive

BROADCAST VIDEO SYSTEMS LTD. (m)—C-74
 CENTRAL DYNAMICS LTD. (m & r)—C-76
 GENERAL TELEVISION NETWORK (d & r)—C-83
 GRAHAM-PATTEN SYSTEMS INC. (m & d)—C-83
 THE GRASS VALLEY GROUP (m)—C-84
 INTERGROUP VIDEO SYSTEMS INC. (m)—C-86
 KNOX VIDEO (m)—C-88

0770-5680

—standalone efx generators

CENTRAL DYNAMICS LTD. (m & r)—C-76
 ELECTRO & OPTICAL SYSTEMS LTD. (d)—C-80
 GENERAL TELEVISION NETWORK (d & r)—C-83
 THE GRASS VALLEY GROUP (m)—C-84
 HARRIS VIDEO SYSTEMS (m)—C-84
 MICROTOME INC. (m)—C-92
 QUANTEL INC. (m)—C-97
 VIDEO ASSOCIATES LABS INC. (m)—C-107
 VITAL INDUSTRIES INC. (m)—C-108

0770-5700

—video insert

BROADCAST VIDEO SYSTEMS LTD. (m)—C-74
 CHANNELMATIC INC. (m)—C-76
 ELECTRO & OPTICAL SYSTEMS LTD. (d)—C-80

THE GRASS VALLEY GROUP (m)—C-84
 KNOX VIDEO (m)—C-88

0770-5720

Standards Converters/Services

A. F. ASSOCIATES INC. (d)—C-68
 ALPHA VIDEO & ELECTRONICS CO. (d)—C-69
 ELECTRO & OPTICAL SYSTEMS LTD. (d)—C-80
 JAMES GRUNDER & ASSOCIATES INC. (d)—C-84
 LAKE SYSTEMS CORP. (d)—C-88
 MARCONI COMMUNICATION SYSTEMS LTD. (m)—C-90
 MERLIN ENGINEERING WORKS (m)—C-92
 MPSC VIDEO INDUSTRIES INC. (d)—C-93
 QUANTEL INC. (m)—C-97
 ROSCOR CORPORATION (d & r)—C-98

0770-5740

Still Stores, Slow Motion

HARRIS CORP. (Broadcast Division) (m)—C-84
 LAKE SYSTEMS CORP. (d)—C-88
 MPSC VIDEO INDUSTRIES INC. (d)—C-93
 NEC AMERICA INC. (Broadcast Equipment Div.) (m)—C-94
 ROSCOR CORPORATION (d & r)—C-98

0770-5760

Still/Slide Store, Electronic

AMPEX CORP. (m)—C-70
 HARRIS CORP. (Broadcast Division) (m)—C-84
 HARRIS VIDEO SYSTEMS (m)—C-84
 LAKE SYSTEMS CORP. (d)—C-88
 LEITCH VIDEO OF AMERICA INC. (m)—C-89
LINES VIDEO SYSTEMS (d)—C-89
 MPSC VIDEO INDUSTRIES INC. (d)—C-93
 QUANTEL INC. (m)—C-97
 ROSCOR CORPORATION (d & r)—C-98
 THOMSON-CSF BROADCAST INC. (m)—C-104

0770-5780

Switchers

ADAMS-RUSSELL ELECTRONICS INC. (Arvis Div.) (m)—C-68
 ALPHA VIDEO & ELECTRONICS CO. (d)—C-69
 AMPEX CORP. (m)—C-70
 BCS (d & r)—C-73
 BSM BROADCAST SYSTEMS INC. (m)—C-74
 BTS BROADCAST TELEVISION SYSTEMS INC. (m)—C-74
 CENTRAL DYNAMICS LTD. (m & r)—C-76
 CHANNELMATIC INC. (m)—C-76
 COMPREHENSIVE VIDEO SUPPLY CORP. (d)—C-77
 CROSSPOINT LATCH CORP. (m)—C-78
 DELCOM CORP. (d)—C-78
 DI-TECH INC. (m)—C-79
 VICTOR DUNCAN INC. (d)—C-80
 DYNAIR ELECTRONICS INC. (m)—C-80
 FOR-A CORPORATION OF AMERICA (m & d & r)—C-82
 GBC CLOSED CIRCUIT TV CORP. (m)—C-83
 GENERAL TELEVISION NETWORK (d & r)—C-83
 THE GRASS VALLEY GROUP (m)—C-84
 HARRIS CORP. (Broadcast Division) (d)—C-84
 IMAGE VIDEO LTD. (m)—C-84
 INTERNATIONAL NUCLEAR CORP. (m)—C-86
JVC CO. OF AMERICA (m)—C-87
 LAKE SYSTEMS CORP. (d)—C-88
 LANDY ASSOCIATES INC. (d)—C-88
 LENCOD INC. (Electronics Div.) (m)—C-89
LINES VIDEO SYSTEMS (d)—C-89

STUDIO EQUIPMENT & SUPPLIES—0700

3M CO.(Broadcast & Related Products Div.) (m)—C-92
MPCS VIDEO INDUSTRIES INC. (d)—C-93
OMICRON VIDEO (m)—C-95
PANASONIC INDUSTRIAL CO. (m)—C-95
PORTAC INC. (m)—C-96
QUICK-SET INC. (m)—C-97
RMS ELECTRONICS INC./CATV DIVISION (m)—C-98
ROSCOR CORPORATION (d & r)—C-98
TELE-ENGINEERING CORP. (m)—C-103
TELE-WIRE SUPPLY CORP. (d)—C-103
UTAH SCIENTIFIC INC. (m)—C-107
VICON INDUSTRIES INC. (m)—C-107
VITAL INDUSTRIES INC. (m)—C-108

0770-5800

—crossbar

INTERNATIONAL NUCLEAR CORP. (m)—C-86

0770-5820

—routing

ADAMS-RUSSELL ELECTRONICS INC. (Arvis Div.) (m)—C-88
BSM BROADCAST SYSTEMS INC. (m)—C-74
CENTRAL DYNAMICS LTD. (m & r)—C-76
CHANNELMATIC INC. (m)—C-76
DELCOM CORP. (d)—C-78
DI-TECH INC. (m)—C-79
DYNAIR ELECTRONICS INC. (m)—C-80
THE GRASS VALLEY GROUP (m)—C-84
IMAGE VIDEO LTD. (m)—C-84
INTERGROUP VIDEO SYSTEMS INC. (m)—C-86
INTERNATIONAL NUCLEAR CORP. (m)—C-86
LANDY ASSOCIATES INC. (d)—C-88
LINES VIDEO SYSTEMS (d)—C-89
MATCO (m)—C-90
3M CO.(Broadcast & Related Products Div.) (m)—C-92
NEC AMERICA INC. (Broadcast Equipment Div.) (m)—C-94
OMICRON VIDEO (m)—C-95
PANASONIC INDUSTRIAL CO. (m)—C-95
QUICK-SET INC. (m)—C-97
TELE-ENGINEERING CORP. (m)—C-103
UTAH SCIENTIFIC INC. (m)—C-107
VERSATECH INDUSTRIES INC. (m)—C-107

0770-5840

—video

ADAMS-RUSSELL ELECTRONICS INC. (Arvis Div.) (m)—C-88
AMPEX CORP. (m)—C-70
BSM BROADCAST SYSTEMS INC. (m)—C-74
BURLINGTON AUDIO TAPES INC. (d)—C-74
CECO COMMUNICATIONS INC. (d)—C-75
CENTRAL DYNAMICS LTD. (m & r)—C-76
CHANNELMATIC INC. (m)—C-76
CROSSPOINT LATCH CORP. (m)—C-78
DELCOM CORP. (d)—C-78
DI-TECH INC. (m)—C-79
DYNAIR ELECTRONICS INC. (m)—C-80
FOR-A CORPORATION OF AMERICA (m & d & r)—C-82
GBC-CCTV/WASHINGTON CORP. (m)—C-83
GBC CLOSED CIRCUIT TV CORP. (m)—C-83
THE GRASS VALLEY GROUP (m)—C-84
INTERGROUP VIDEO SYSTEMS INC. (m)—C-86
INTERNATIONAL NUCLEAR CORP. (m)—C-86
JAMES GRUNDER & ASSOCIATES INC. (d)—C-84
LANDY ASSOCIATES INC. (d)—C-88
LEITCH VIDEO OF AMERICA INC. (m)—C-89
MARCONI COMMUNICATION SYSTEMS LTD. (m)—C-90
3M CO.(Broadcast & Related Products Div.) (m)—C-92
OMICRON VIDEO (m)—C-95
PANASONIC INDUSTRIAL CO. (m)—C-95

PECA INC. (m)—C-95
PORTAC INC. (m)—C-96
QSI SYSTEMS INC. (m)—C-97
QUICK-SET INC. (m)—C-97
RMS ELECTRONICS INC./CATV DIVISION (m)—C-98
ROSS VIDEO LTD. (m)—C-98
TELE-ENGINEERING CORP. (m)—C-103
UTAH SCIENTIFIC INC. (m)—C-107
VERSATECH INDUSTRIES INC. (m)—C-107
VICON INDUSTRIES INC. (m)—C-107
VITAL INDUSTRIES INC. (m)—C-108

0770-5860

—video switchers—computerized

BSM BROADCAST SYSTEMS INC. (m)—C-74
CROSSPOINT LATCH CORP. (m)—C-78
THE GRASS VALLEY GROUP (m)—C-84
INTERGROUP VIDEO SYSTEMS INC. (m)—C-86
INTERNATIONAL NUCLEAR CORP. (m)—C-86
3M CO.(Broadcast & Related Products Div.) (m)—C-92
ROSS VIDEO LTD. (m)—C-98
TELE-ENGINEERING CORP. (m)—C-103
UTAH SCIENTIFIC INC. (m)—C-107

0770-5880

—video switchers—local

BSM BROADCAST SYSTEMS INC. (m)—C-74
CENTRAL DYNAMICS LTD. (m & r)—C-76
CHANNELMATIC INC. (m)—C-76
DYNAIR ELECTRONICS INC. (m)—C-80
THE GRASS VALLEY GROUP (m)—C-84
INTERGROUP VIDEO SYSTEMS INC. (m)—C-86
INTERNATIONAL NUCLEAR CORP. (m)—C-86
3M CO.(Broadcast & Related Products Div.) (m)—C-92
PANASONIC INDUSTRIAL CO. (m)—C-95
ROSS VIDEO LTD. (m)—C-98
TELE-ENGINEERING CORP. (m)—C-103
UTAH SCIENTIFIC INC. (m)—C-107
VICON INDUSTRIES INC. (m)—C-107
VITAL INDUSTRIES INC. (m)—C-108

0770-5900

—video switchers—remote controlled

BSM BROADCAST SYSTEMS INC. (m)—C-74
CENTRAL DYNAMICS LTD. (m & r)—C-76
CHANNELMATIC INC. (m)—C-76
DYNAIR ELECTRONICS INC. (m)—C-80
THE GRASS VALLEY GROUP (m)—C-84
INTERGROUP VIDEO SYSTEMS INC. (m)—C-86
INTERNATIONAL NUCLEAR CORP. (m)—C-86
MATCO (m)—C-90
3M CO.(Broadcast & Related Products Div.) (m)—C-92
OMICRON VIDEO (m)—C-95
QUICK-SET INC. (m)—C-97
TELE-ENGINEERING CORP. (m)—C-103
UTAH SCIENTIFIC INC. (m)—C-107
VICON INDUSTRIES INC. (m)—C-107
VITAL INDUSTRIES INC. (m)—C-108

0770-5920

Switches

ALLIED ELECTRONICS (a div. of Digitech Inc.) (d)—C-69
BIRD ELECTRONIC CORP. (m & d)—C-73
CHANNELMATIC INC. (m)—C-76
DOW-KEY MICROWAVE CORP. (m)—C-79
DYNAIR ELECTRONICS INC. (m)—C-80
GBC CLOSED CIRCUIT TV CORP. (m)—C-83
G. C. ELECTRONICS CO. (m)—C-83
LAKE SYSTEMS CORP. (d)—C-88
MICRO COMMUNICATIONS INC. (m)—C-92

PECA INC. (m)—C-95
T. R. PITTS CO. (d)—C-96
QUALITY VIDEO SUPPLY CORP. (d)—C-97
QUICK-SET INC. (m)—C-97
RMS ELECTRONICS INC./CATV DIVISION (m)—C-98
TELE-WIRE SUPPLY CORP. (d)—C-103
TRIMM INC. (m)—C-106

0770-5940

—coaxial

BIRD ELECTRONIC CORP. (m & d)—C-73
CHANNELMATIC INC. (m)—C-76
DOW-KEY MICROWAVE CORP. (m)—C-79
GBC CLOSED CIRCUIT TV CORP. (m)—C-83
G. C. ELECTRONICS CO. (m)—C-83
MICRO COMMUNICATIONS INC. (m)—C-92
PECA INC. (m)—C-95
T. R. PITTS CO. (d)—C-96
QUICK-SET INC. (m)—C-97
RMS ELECTRONICS INC./CATV DIVISION (m)—C-98
TRIMM INC. (m)—C-106

0770-5960

—video activated

CHANNELMATIC INC. (m)—C-76
GBC-CCTV/WASHINGTON CORP. (m)—C-83
LENCO INC. (Electronics Div.) (m)—C-89
3M CO.(Broadcast & Related Products Div.) (m)—C-92
VIDEO ACCESSORY CORP. (m)—C-107

0770-5970

Sync Generators (see Generators in this category)

0770-5980

Synchronizers

ADAMS-SMITH (d)—C-68
AUDIO KINETICS LTD. (m)—C-72
CIPHER DIGITAL INC. (m)—C-76
EECO INC. (m)—C-80
FOR-A CORPORATION OF AMERICA (m & d & r)—C-82
HARRIS VIDEO SYSTEMS (m)—C-84
JAMES GRUNDER & ASSOCIATES INC. (d)—C-84
LAKE SYSTEMS CORP. (d)—C-88
MARCONI COMMUNICATION SYSTEMS LTD. (m)—C-90
MICROTIME INC. (m)—C-92
MOVIOLA/J & R FILM CO. INC. (m)—C-93
NEC AMERICA INC. (Broadcast Equipment Div.) (m)—C-94
OTARI CORP. (m)—C-95
QUANTEL INC. (m)—C-97

0770-6000

—audio-video

ADAMS-SMITH (d)—C-68
AUDIO KINETICS LTD. (m)—C-72
CIPHER DIGITAL INC. (m)—C-76
EECO INC. (m)—C-80
LEXICON INC. (m)—C-89
NEC AMERICA INC. (Broadcast Equipment Div.) (m)—C-94
OTARI CORP. (m)—C-95

0770-6020

—digital video

ALPHA VIDEO & ELECTRONICS CO. (d)—C-69
MICROTIME INC. (m)—C-92

NEC AMERICA INC. (Broadcast Equipment Div.) (m)—C-94
QUANTEL INC. (m)—C-97

0770-6040

Tape & Accessories

AMPEX CORP. (m)—C-70
AVSC INC. (d)—C-72
BURLINGTON AUDIO TAPES INC. (d)—C-74
CENTER VIDEO INDUSTRIAL CO. INC. (d)—C-76
VICTOR DUNCAN INC. (d)—C-80
FUJI PHOTO FILM USA INC. (m)—C-82
G. C. ELECTRONICS CO. (m)—C-83
JVC CO. OF AMERICA (m)—C-87
LAKE SYSTEMS CORP. (d)—C-88
MEMTEK PRODUCTS/MEMOREX AUDIO & VIDEO (m)—C-92
MIDWEST COMMUNICATIONS CORP. (d)—C-92
3M CO. (Magnetic Media Division) (m)—C-93
MOVIOLA/J & R FILM CO. INC. (m)—C-93
MPCS VIDEO INDUSTRIES INC. (d)—C-93
QUALITY VIDEO SUPPLY CORP. (d)—C-97
RMS ELECTRONICS INC./CATV DIVISION (m)—C-98
ROSCOR CORPORATION (d)—C-98
SONY COMMUNICATIONS PRODUCTS CO. (m)—C-100
SONY MAGNETIC PRODUCTS CO. (m)—C-100
STEINBERG ELECTRONICS INC. (d)—C-101
STUDIO FILM & TAPE (LA) INC. (m & d)—C-101
TABER MANUFACTURING & ENGINEERING CO. (d)—C-102
TEK MEDIA PRODUCTS CO. (d)—C-102
TELE-MEASUREMENTS INC. (d)—C-103
THE VIDEO TAPE CO. (VRC) (d)—C-108

0770-6060

—carrying & shipping cases

CALZONE CASE CO. (m)—C-75
LIPSNER-SMITH CO. (d)—C-89
MAGNASYNC/MOVIOLA CORP. (m)—C-90
3M CO. (Magnetic Media Division) (m)—C-93
NALPAK VIDEO SALES INC. (m)—C-94
NEUMADE PRODUCTS CORP. (m)—C-94
QUALITY VIDEO SUPPLY CORP. (d)—C-97
RMS ELECTRONICS INC./CATV DIVISION (m)—C-98
SCHUESSLER CASE CO. INC. (m)—C-99
STUDIO FILM & TAPE (LA) INC. (d)—C-101
TECH MEDIA SUPPLY CO. (d)—C-102
TEK MEDIA PRODUCTS CO. (d)—C-102
TELEPAK SD (m & d)—C-103

0770-6080

—demagnetizers

AVSC INC. (m & d)—C-72
CHRISTIE ELECTRIC CORP. (m)—C-76
CMC TECHNOLOGY (m)—C-76
GARNER INDUSTRIES (m)—C-82
G. C. ELECTRONICS CO. (m)—C-83
GENEVA GROUP OF COS. INC. (m)—C-83
LIPSNER-SMITH CO. (m)—C-89
MEMTEK PRODUCTS/MEMOREX AUDIO & VIDEO (d)—C-92
TABER MANUFACTURING & ENGINEERING CO. (m & d)—C-102
TECH MEDIA SUPPLY CO. (d)—C-102
TEK MEDIA PRODUCTS CO. (d)—C-102

0770-6100

—evaluators

LIPSNER-SMITH CO. (m)—C-89
TECH MEDIA SUPPLY CO. (m & d)—C-102
TEK MEDIA PRODUCTS CO. (d)—C-102

TELEVISION EQUIPMENT ASSOC. INC.
(m)—C-103

0770-6120**—rewinders**

ADAPT COMMUNICATION SUPPLY CO. INC.
(d)—C-68
AUDICO INC. (m)—C-72
COMMUNICATION MARKETING & CON-
SULTING LTD. (m)—C-77
G. C. ELECTRONICS CO. (m)—C-83
LIPSNER-SMITH CO. (m)—C-89
TECH MEDIA SUPPLY CO. (m & d)—C-102
TEK MEDIA PRODUCTS CO. (d)—C-102
TELEVISION EQUIPMENT ASSOC. INC.
(m)—C-103

0770-6140**—spindle height gauges**

G. C. ELECTRONICS CO. (m)—C-83

0770-6160**—tape cleaners**

ADAPT COMMUNICATION SUPPLY CO. INC.
(d)—C-68
ASACA/SHIBASOKU CORP. OF AMERICA
(m)—C-72
AUDICO INC. (m)—C-72
AUDIO-TECHNICA U. S. INC. (m)—C-72
BURLINGTON AUDIO TAPES INC. (d)—C-74
COMMUNICATION MARKETING & CON-
SULTING LTD. (m)—C-77
G. C. ELECTRONICS CO. (m)—C-83
LIPSNER-SMITH CO. (m)—C-89
MEMTEK PRODUCTS/MEMOREX AUDIO &
VIDEO (m)—C-92
SONY MAGNETIC PRODUCTS CO. (m)—C-100
TECH MEDIA SUPPLY CO. (m)—C-102
TEK MEDIA PRODUCTS CO. (d)—C-102
TELEVISION EQUIPMENT ASSOC. INC.
(m)—C-103

0770-6180**—tape**

ADAPT COMMUNICATION SUPPLY CO. INC.
(d)—C-68
AMPEX CORP. (m)—C-70
AUDICO INC. (d)—C-72
BURLINGTON AUDIO TAPES INC. (d)—C-74
FUJI PHOTO FILM USA INC. (m)—C-82
LANDY ASSOCIATES INC. (d)—C-88
MEMTEK PRODUCTS/MEMOREX AUDIO &
VIDEO (m)—C-92
3M CO. (Magnetic Media Division) (m)—C-93
SONY COMMUNICATIONS PRODUCTS CO.
(m)—C-100
SONY MAGNETIC PRODUCTS CO. (m)—C-100
STUDIO FILM & TAPE (LA) INC. (m &
d)—C-101
TECH MEDIA SUPPLY CO. (d)—C-102
TEK MEDIA PRODUCTS CO. (d)—C-102
THE VIDEO TAPE CO. (VRC) (d)—C-108

0770-6200**—tape—cartridges**

BURLINGTON AUDIO TAPES INC. (d)—C-74
3M CO. (Magnetic Media Division) (m)—C-93
SONY COMMUNICATIONS PRODUCTS CO.
(m)—C-100
STUDIO FILM & TAPE (LA) INC. (m &
d)—C-101
TECH MEDIA SUPPLY CO. (d)—C-102

0770-6220**—tape—cassettes**

ALLIED ELECTRONICS (a div. of Digitech Inc.)
(d)—C-69
AMPEX CORP. (m)—C-70
BURLINGTON AUDIO TAPES INC. (m &
d)—C-74
CENTER VIDEO INDUSTRIAL CO. INC.
(d)—C-76
FUJI PHOTO FILM USA INC. (m)—C-82
MEMTEK PRODUCTS/MEMOREX AUDIO &
VIDEO (m)—C-92
3M CO. (Magnetic Media Division) (m)—C-93
SONY COMMUNICATIONS PRODUCTS CO.
(m)—C-100
SONY MAGNETIC PRODUCTS CO. (m)—C-100
STUDIO FILM & TAPE (LA) INC. (m &
d)—C-101
TEK MEDIA PRODUCTS CO. (d)—C-102

0770-6240**—tape—open reel**

AMPEX CORP. (m)—C-70
BURLINGTON AUDIO TAPES INC. (m &
d)—C-74
FUJI PHOTO FILM USA INC. (m)—C-82
3M CO. (Magnetic Media Division) (m)—C-93
SONY COMMUNICATIONS PRODUCTS CO.
(m)—C-100
SONY MAGNETIC PRODUCTS CO. (m)—C-100
STUDIO FILM & TAPE (LA) INC. (m &
d)—C-101

0770-6260**—tension gauges**

TENDEL CORP. (m & d & r)—C-104

0770-6280**Telecine Equipment & Accessories**

A. F. ASSOCIATES INC. (d)—C-68
BTS BROADCAST TELEVISION SYSTEMS INC.
(m)—C-74
CENTER VIDEO INDUSTRIAL CO. INC.
(d)—C-76
VICTOR DUNCAN INC. (d)—C-80
GENERAL TELEVISION NETWORK (d &
r)—C-83
IKEGAMI ELECTRONICS (U.S.A.) INC.
(d)—C-84
KALART VICTOR CORP. (m)—C-87
LAKE SYSTEMS CORP. (d)—C-88
LANDY ASSOCIATES INC. (d)—C-88
MARCONI COMMUNICATION SYSTEMS LTD.
(m)—C-90
MPCS VIDEO INDUSTRIES INC. (d)—C-93
TELE-MEASUREMENTS INC. (d)—C-103
VIDEOMEDIA (d)—C-108

0770-6300**—16/35mm telecine projectors**

IKEGAMI ELECTRONICS (U.S.A.) INC.
(m)—C-84
VIDEOMEDIA (d)—C-108

0770-6320**—35mm slide projectors**

EASTMAN KODAK CO. (m & d)—C-80
THOMSON-CSF BROADCAST INC. (m)—C-104
VIDEOMEDIA (d)—C-108

0770-6340**—auto light control**

VIDEOMEDIA (d)—C-108

0770-6360**—cameras**

CECO COMMUNICATIONS INC. (d)—C-75
IKEGAMI ELECTRONICS (U.S.A.) INC.
(m)—C-84
LANDY ASSOCIATES INC. (d)—C-88
PANASONIC INDUSTRIAL CO. (m)—C-95
SHARP ELECTRONICS CORP., BROADCAST
GROUP (m)—C-100
STUDIO FILM & TAPE (LA) INC. (d)—C-101
VIDEOMEDIA (d)—C-108

0770-6380**—color correctors**

BROADCAST VIDEO SYSTEMS LTD. (d)—C-74
TELEVISION EQUIPMENT ASSOC. INC.
(m)—C-103
THOMSON-CSF BROADCAST INC. (m)—C-104
VIDEOMEDIA (d)—C-108

0770-6400**—optical multiplexers**

IKEGAMI ELECTRONICS (U.S.A.) INC.
(m)—C-84
VIDEOMEDIA (d)—C-108

0770-6420**—solid-state**

A. F. ASSOCIATES INC. (m)—C-68

0770-6440**—sprocketed film transports**

STEADI-FILM CORP. (d)—C-101

0770-6460**Teletext Systems**

THE CAMERA MART INC. (d)—C-75
VICTOR DUNCAN INC. (d)—C-80
HARRIS CORP. (Broadcast Division)
(d)—C-84
LAKE SYSTEMS CORP. (d)—C-88
NORPAK CORP. (m)—C-94
PANASONIC INDUSTRIAL CO. (m)—C-95
QUALITY VIDEO SUPPLY CORP. (d)—C-97
VIDEO DATA SYSTEMS (m)—C-108

0770-6465**Test Charts, Slides (see Cameras & Accessories in this categories)****0770-6470****Test Equipment (see TEST & MEASUREMENT EQUIPMENT)****0770-6475****Time Code Generators, Vertical Interval (see Generators in this category)****0770-6476****Time Code/Synchronizing Systems (see Generators in this category)****0770-6480****Timers**

CHRONO-LOG CORP. (m)—C-76
ESE (m)—C-81
FOR-A CORPORATION OF AMERICA (m & d
& r)—C-82
LAKE SYSTEMS CORP. (d)—C-88
LOGITEK (m)—C-89
MIDWEST COMMUNICATIONS CORP.
(d)—C-92
MPCS VIDEO INDUSTRIES INC. (d)—C-93
QUALITY VIDEO SUPPLY CORP. (d)—C-97
TORPEY CONTROLS (m)—C-106
VIDEO DATA SYSTEMS (m)—C-108

0770-6500**—blinking interval**

VIDEO DATA SYSTEMS (m)—C-108

0770-6520**—program**

ARTEL SERVICE CORP. (m & d & r)—C-72
ESE (m)—C-81
LOGITEK (m)—C-89
TORPEY CONTROLS (m)—C-106

0770-6540**—video tape**

AUDICO INC. (m)—C-72
BURLINGTON AUDIO TAPES INC. (d)—C-74
SHARCUBIM INTERNATIONAL CO. (d)—C-100
TEMTRON ELECTRONICS (d)—C-103

0770-6550**Tubes (see Cameras & Accessories in this category)****0770-6560****Tuner's, Video**

ADWAR VIDEO CORP. (d)—C-68
ALFORD MANUFACTURING CO. (m)—C-69
GENERAL TELEVISION NETWORK (d &
r)—C-83
LAKE SYSTEMS CORP. (d)—C-88
MPCS VIDEO INDUSTRIES INC. (d)—C-93
PANASONIC INDUSTRIAL CO. (m)—C-95
ROSCOR CORPORATION (d & r)—C-98

0770-6580**VTR's, VCR's**

ADWAR VIDEO CORP. (d)—C-68
AMPEX CORP. (m)—C-70
BCS (d & r)—C-73
BTS BROADCAST TELEVISION SYSTEMS INC.
(m)—C-74
CENTER VIDEO INDUSTRIAL CO. INC. (d &
r)—C-76
DELCOM CORP. (d)—C-78
VICTOR DUNCAN INC. (d)—C-80
GENERAL TELEVISION NETWORK (d &
r)—C-83
HARRIS CORP. (Broadcast Division)
(d)—C-84
HITACHI DENSHI AMERICA LTD. (m)—C-84
JVC CO. OF AMERICA (m)—C-87
LAKE SYSTEMS CORP. (d)—C-88
LANDY ASSOCIATES INC. (d)—C-88
LINES VIDEO SYSTEMS (d)—C-89
MIDWEST COMMUNICATIONS CORP.
(d)—C-92
MPCS VIDEO INDUSTRIES INC. (d & r)—C-93
ODETICS INC. (Broadcast Division) (m &
d)—C-95

STUDIO EQUIPMENT & SUPPLIES—0700

PANASONIC BROADCAST SYSTEMS CO. (m)—C-95
PANASONIC INDUSTRIAL CO. (m)—C-95
T. R. PITTS CO. (d)—C-96
QUALITY VIDEO SUPPLY CORP. (d)—C-97
ROSCOR CORPORATION (d & r)—C-98
SHARP ELECTRONICS CORP., BROADCAST GROUP (m)—C-100
SONY COMMUNICATIONS PRODUCTS CO. (m)—C-100
TELECOMMUNICATIONS PRODUCTS CORP. (d)—C-103
VICON INDUSTRIES INC. (m)—C-107

0770-6600

—1/2 inch

ADWAR VIDEO CORP. (d)—C-68
AMPEX CORP. (m)—C-70
BCS (d & r)—C-73
BURLINGTON AUDIO TAPES INC. (d)—C-74
JVC CO. OF AMERICA (m)—C-87
ODETICS INC. (Broadcast Division) (m & d)—C-95
PANASONIC BROADCAST SYSTEMS CO. (m)—C-95
PANASONIC INDUSTRIAL CO. (m)—C-95
SHARP ELECTRONICS CORP., BROADCAST GROUP (m)—C-100
SONY COMMUNICATIONS PRODUCTS CO. (m)—C-100
VICON INDUSTRIES INC. (m)—C-107

0770-6620

—3/4 inch

ADWAR VIDEO CORP. (d)—C-68
BCS (d & r)—C-73
BURLINGTON AUDIO TAPES INC. (d)—C-74
JVC CO. OF AMERICA (m)—C-87
PANASONIC INDUSTRIAL CO. (m)—C-95
SONY COMMUNICATIONS PRODUCTS CO. (m)—C-100

0770-6640

—1 inch

AMPEX CORP. (m)—C-70
BCS (d & r)—C-73
BURLINGTON AUDIO TAPES INC. (d)—C-74
HITACHI DENSHI AMERICA LTD. (m)—C-84
MARCONI COMMUNICATION SYSTEMS LTD. (m)—C-90
MERLIN ENGINEERING WORKS (m)—C-92
SONY COMMUNICATIONS PRODUCTS CO. (m)—C-100

0770-6660

—2 inch

A. F. ASSOCIATES INC. (m)—C-68
BURLINGTON AUDIO TAPES INC. (d)—C-74

0770-6680

—parts & accessories

ADAPT COMMUNICATION SUPPLY CO. INC. (d)—C-68
ATI (d)—C-72
COLORMAX ELECTRONIC CORP. (d)—C-77
FUJI PHOTO FILM USA INC. (m)—C-82
G. C. ELECTRONICS CO. (m)—C-83
HOLT LLOYD CORP./LPS CHEMICAL PRODUCTS (m)—C-84
RMS ELECTRONICS INC./CATV DIVISION (m)—C-98

C-216

0770-6700

—parts & accessories—cleaners

ADAPT COMMUNICATION SUPPLY CO. INC. (d)—C-68
ASACA/SHIBASOKU CORP. OF AMERICA (m)—C-72
COLORMAX ELECTRONIC CORP. (d)—C-77
G. C. ELECTRONICS CO. (m)—C-83
HOLT LLOYD CORP./LPS CHEMICAL PRODUCTS (m)—C-84
MEMTEK PRODUCTS/MEMOREX AUDIO & VIDEO (m)—C-92
RMS ELECTRONICS INC./CATV DIVISION (m)—C-98
TEK MEDIA PRODUCTS CO. (d)—C-102
TELEVISION EQUIPMENT ASSOC. INC. (m)—C-103

0770-6720

—parts & accessories—degaussers

ADAPT COMMUNICATION SUPPLY CO. INC. (d)—C-68
CHRISTIE ELECTRIC CORP. (m)—C-76
GARNER INDUSTRIES (m)—C-82
G. C. ELECTRONICS CO. (m)—C-83
GENEVA GROUP OF COS. INC. (m)—C-83
TEK MEDIA PRODUCTS CO. (d)—C-102
TELEVISION EQUIPMENT ASSOC. INC. (m)—C-103

0770-6740

—parts & accessories—erasers, bulk

ADAPT COMMUNICATION SUPPLY CO. INC. (d)—C-68
CHRISTIE ELECTRIC CORP. (m)—C-76
COLORMAX ELECTRONIC CORP. (d)—C-77
GARNER INDUSTRIES (m)—C-82
G. C. ELECTRONICS CO. (m)—C-83
GENEVA GROUP OF COS. INC. (m)—C-83
TEK MEDIA PRODUCTS CO. (d)—C-102

0770-6760

—parts & accessories—evaluators

ASACA/SHIBASOKU CORP. OF AMERICA (m)—C-72
TELEVISION EQUIPMENT ASSOC. INC. (m)—C-103

0770-6800

—parts & accessories—alignment equipment

GENEVA GROUP OF COS. INC. (m)—C-83
TENDEL CORP. (m & d & r)—C-104

0770-6860

—parts & accessories—tension gauges

TENDEL CORP. (m & d & r)—C-104

0770-6880

—parts & accessories—loaders

AUDICO INC. (m)—C-72

0770-6900

—parts & accessories—videotape

ADWAR VIDEO CORP. (d)—C-68
AUDICO INC. (d)—C-72
BURLINGTON AUDIO TAPES INC. (d)—C-74
EASTMAN KODAK CO. (m & d)—C-80
FUJI PHOTO FILM USA INC. (m)—C-82
MEMTEK PRODUCTS/MEMOREX AUDIO & VIDEO (m & d)—C-92

3M CO. (Magnetic Media Division) (m)—C-93
SONY COMMUNICATIONS PRODUCTS CO. (m)—C-100
STUDIO FILM & TAPE (LA) INC. (d)—C-101
THE VIDEO TAPE CO. (VRC) (d)—C-108

0770-6920

—parts & accessories—cassettes

ADWAR VIDEO CORP. (d)—C-68
BURLINGTON AUDIO TAPES INC. (d)—C-74
EASTMAN KODAK CO. (m & d)—C-80
FUJI PHOTO FILM USA INC. (m)—C-82
MEMTEK PRODUCTS/MEMOREX AUDIO & VIDEO (m & d)—C-92
3M CO. (Magnetic Media Division) (m)—C-93
SONY COMMUNICATIONS PRODUCTS CO. (m)—C-100
STUDIO FILM & TAPE (LA) INC. (d)—C-101
TEK MEDIA PRODUCTS CO. (d)—C-102

0770-6940

—pro VHS VCRs

ADWAR VIDEO CORP. (d)—C-68
FREZZOLINI ELECTRONICS INC. (m & r & d)—C-82
GENERAL TELEVISION NETWORK (d & r)—C-83
LANDY ASSOCIATES INC. (d)—C-88
LINES VIDEO SYSTEMS (d)—C-89
MOVIOLA/J & R FILM CO. INC. (m)—C-93
PANASONIC INDUSTRIAL CO. (m)—C-95
ROSCOR CORPORATION (d)—C-98
SHARP ELECTRONICS CORP., BROADCAST GROUP (m)—C-100
TELE-MEASUREMENTS INC. (d)—C-103
VIDEOMEDIA (d)—C-108

0770-6960

—pro beta VCRs

ADWAR VIDEO CORP. (d)—C-68
BCS (d & r)—C-73
GENERAL TELEVISION NETWORK (d & r)—C-83
LINES VIDEO SYSTEMS (d)—C-89
MOVIOLA/J & R FILM CO. INC. (m)—C-93
SONY COMMUNICATIONS PRODUCTS CO. (m)—C-100
THOMSON-CSF BROADCAST INC. (m)—C-104

0770-6980

—quad

A. F. ASSOCIATES INC. (m)—C-68
MOVIOLA/J & R FILM CO. INC. (m)—C-93

0770-7000

—recorder/camera combos

ADWAR VIDEO CORP. (d)—C-68
AMPEX CORP. (m)—C-70
CENTER VIDEO INDUSTRIAL CO. INC. (d)—C-76
GENERAL TELEVISION NETWORK (d & r)—C-83
LANDY ASSOCIATES INC. (d)—C-88
LINES VIDEO SYSTEMS (d)—C-89
PANASONIC BROADCAST SYSTEMS CO. (m)—C-95
PANASONIC INDUSTRIAL CO. (m)—C-95
SHARP ELECTRONICS CORP., BROADCAST GROUP (m)—C-100
SONY COMMUNICATIONS PRODUCTS CO. (m)—C-100
TELE-MEASUREMENTS INC. (d)—C-103
THOMSON-CSF BROADCAST INC. (m)—C-104

0770-7020

—U-type VCRs

ALPHA VIDEO & ELECTRONICS CO. (d)—C-69
BURLINGTON AUDIO TAPES INC. (d)—C-74
GENERAL TELEVISION NETWORK (d & r)—C-83
LANDY ASSOCIATES INC. (d)—C-88
LINES VIDEO SYSTEMS (d)—C-89
PANASONIC INDUSTRIAL CO. (m)—C-95
SONY COMMUNICATIONS PRODUCTS CO. (m)—C-100
TELE-MEASUREMENTS INC. (d)—C-103

0770-7040

—video carts, cassette automation systems

BURLINGTON AUDIO TAPES INC. (d)—C-74
CHANNELMATIC INC. (m)—C-76
LANDY ASSOCIATES INC. (d)—C-88
LINES VIDEO SYSTEMS (d)—C-89
MERLIN ENGINEERING WORKS (m)—C-92
PANASONIC BROADCAST SYSTEMS CO. (m)—C-95
PANASONIC INDUSTRIAL CO. (m)—C-95
PORTAC INC. (m)—C-96
SONY COMMUNICATIONS PRODUCTS CO. (m)—C-100
VIDEOMEDIA (m)—C-108

0770-7060

Video Controllers

THE CAMERA MART INC. (d)—C-75
LAKE SYSTEMS CORP. (d)—C-88
LINES VIDEO SYSTEMS (d)—C-89
MEMTEK PRODUCTS/MEMOREX AUDIO & VIDEO (m & d)—C-92
MPCS VIDEO INDUSTRIES INC. (d)—C-93
PANASONIC INDUSTRIAL CO. (m)—C-95
PORTAC INC. (m)—C-96
TELE-MEASUREMENTS INC. (d)—C-103

0770-7080

Video Line Output Display

BTS BROADCAST TELEVISION SYSTEMS INC. (m)—C-74
THE CAMERA MART INC. (d)—C-75
LAKE SYSTEMS CORP. (d)—C-88
MPCS VIDEO INDUSTRIES INC. (d)—C-93

0770-7240

Video Projectors

BCS (d & r)—C-73
THE CAMERA MART INC. (d)—C-75
CENTER VIDEO INDUSTRIAL CO. INC. (d)—C-76
ELECTOR USA INC. (d)—C-80
ELECTRO & OPTICAL SYSTEMS LTD. (d)—C-80
ELECTROHOME LTD. (m)—C-81
GENERAL TELEVISION NETWORK (d & r)—C-83
INFORMATION DISPLAY SYSTEMS (m)—C-86
MPCS VIDEO INDUSTRIES INC. (d & r)—C-93
PANASONIC INDUSTRIAL CO. (m)—C-95
ROSCOR CORPORATION (d & r)—C-98
SHARP ELECTRONICS CORP., BROADCAST GROUP (m)—C-100
SONY COMMUNICATIONS PRODUCTS CO. (m)—C-100
VIDEOMEDIA (d)—C-108

0770-7260

Video Printer (Studio)

ADWAR VIDEO CORP. (d)—C-68
THE CAMERA MART INC. (d)—C-75

IMAGING LASER DISC SYSTEMS INC.
(m)—C-84
LAKE SYSTEMS CORP. (d)—C-88
MPCS VIDEO INDUSTRIES INC. (d)—C-93
ROSCOR CORPORATION (d)—C-98

0770-7380
—dropout compensators
ASACA/SHIBASOKU CORP. OF AMERICA
(m)—C-72
ELECTRO & OPTICAL SYSTEMS LTD.
(d)—C-80
FORTEL INC. (m)—C-82

0770-7280
Video Signal Processing Equipment

ADWAR VIDEO CORP. (d)—C-68
BTS BROADCAST TELEVISION SYSTEMS INC.
(m)—C-74
THE CAMERA MART INC. (d)—C-75
DELCOM CORP. (d)—C-78
VICTOR DUNCAN INC. (d)—C-80
DYNAIR ELECTRONICS INC. (m)—C-80
FOR-A CORPORATION OF AMERICA (m & d
& r)—C-82
FORTEL INC. (m)—C-82
THE GRASS VALLEY GROUP (m)—C-84
HARRIS CORP. (Broadcast Division)
(d)—C-84
HARRIS FARINON (m & r)—C-84
INTERNATIONAL NUCLEAR CORP. (m)—C-86
KNOX VIDEO (m)—C-88
LAKE SYSTEMS CORP. (d)—C-88
MIDWEST COMMUNICATIONS CORP.
(d)—C-92
MPCS VIDEO INDUSTRIES INC. (d)—C-93
ROSCOR CORPORATION (d)—C-98
THOMSON-CSF BROADCAST INC. (m)—C-104
VITAL INDUSTRIES INC. (m)—C-108

0770-7300
—cable equalizers

ALLEN AVIONICS INC. (m)—C-69
DYNAIR ELECTRONICS INC. (m)—C-80
THE GRASS VALLEY GROUP (m)—C-84
INTERNATIONAL NUCLEAR CORP. (m)—C-86
OMICRON VIDEO (m)—C-95
TELEMET (Div. of Geotel Inc.) (m)—C-103
VITAL INDUSTRIES INC. (m)—C-108

0770-7320
—comb filter decoders

A. F. ASSOCIATES INC. (d)—C-68
ASACA/SHIBASOKU CORP. OF AMERICA
(m)—C-72
BROADCAST VIDEO SYSTEMS LTD. (d)—C-74
ELECTRO & OPTICAL SYSTEMS LTD.
(d)—C-80
LENCO INC. (Electronics Div.) (m)—C-89
MERLIN ENGINEERING WORKS (d)—C-92

0770-7360
—decoders

ASACA/SHIBASOKU CORP. OF AMERICA
(m)—C-72
BROADCAST VIDEO SYSTEMS LTD. (m)—C-74
FOR-A CORPORATION OF AMERICA (m & d
& r)—C-82
LENCO INC. (Electronics Div.) (m)—C-89
MARCONI COMMUNICATION SYSTEMS LTD.
(m)—C-90
MERLIN ENGINEERING WORKS (d)—C-92

0770-7400
—image repositioners
ELECTRO & OPTICAL SYSTEMS LTD.
(d)—C-80
VITAL INDUSTRIES INC. (m)—C-108

0770-7420
—NTSC encoders
A. F. ASSOCIATES INC. (d)—C-68
ADAMS-SMITH (m)—C-68
ASACA/SHIBASOKU CORP. OF AMERICA
(m)—C-72
BROADCAST VIDEO SYSTEMS LTD. (d)—C-74
CROSSPOINT LATCH CORP. (m)—C-78
FOR-A CORPORATION OF AMERICA (m & d
& r)—C-82
GENERAL TELEVISION NETWORK (d &
r)—C-83
LENCO INC. (Electronics Div.) (m)—C-89
MERLIN ENGINEERING WORKS (d)—C-92
MPB TECHNOLOGIES INC. (m & d)—C-93
PHILIPS TEST & MEASURING INSTRUMENTS
(m)—C-96
ROSCOR CORPORATION (d)—C-98
TELE-MEASUREMENTS INC. (d)—C-103

0770-7440
—syne generators
ADAMS-SMITH (m)—C-68
ADWAR VIDEO CORP. (d)—C-68
ASACA/SHIBASOKU CORP. OF AMERICA
(m)—C-72
CENTER VIDEO INDUSTRIAL CO. INC.
(d)—C-76
ELECTRO & OPTICAL SYSTEMS LTD.
(d)—C-80
FOR-A CORPORATION OF AMERICA (m & d
& r)—C-82
GBC CLOSED CIRCUIT TV CORP. (m)—C-83
GENERAL TELEVISION NETWORK (d &
r)—C-83
THE GRASS VALLEY GROUP (m)—C-84
JAMES GRUNDER & ASSOCIATES INC.
(d)—C-84
LEITCH VIDEO OF AMERICA INC. (m)—C-89
LENCO INC. (Electronics Div.) (m)—C-89
LINES VIDEO SYSTEMS (d)—C-89
OMICRON VIDEO (m)—C-95
PANASONIC INDUSTRIAL CO. (m)—C-95
PHILIPS TEST & MEASURING INSTRUMENTS
(m)—C-96
SIGMA ELECTRONICS INC. (m)—C-100
TELE-MEASUREMENTS INC. (d)—C-103
TELE-WIRE SUPPLY CORP. (d)—C-103
VIDEO ACCESSORY CORP. (m)—C-107

0770-7460
—syne generators—countdown
ELECTRO & OPTICAL SYSTEMS LTD.
(d)—C-80
THE GRASS VALLEY GROUP (m)—C-84
QSI SYSTEMS INC. (m)—C-97
SIGMA ELECTRONICS INC. (m)—C-100

Television Digest Offers You —
SPECIAL REPORTS
For Special Coverage of Important Issues
Call 202/872-9200 for more information

0770-7480
—syne generators—black burst
ELECTRO & OPTICAL SYSTEMS LTD.
(d)—C-80
GENERAL TELEVISION NETWORK (d &
r)—C-83
THE GRASS VALLEY GROUP (m)—C-84
INTERNATIONAL NUCLEAR CORP. (m)—C-86
LEITCH VIDEO OF AMERICA INC. (m)—C-89
LENCO INC. (Electronics Div.) (m)—C-89
PHILIPS TEST & MEASURING INSTRUMENTS
(m)—C-96
QSI SYSTEMS INC. (m)—C-97
SIGMA ELECTRONICS INC. (m)—C-100
VIDEO ACCESSORY CORP. (m)—C-107
VIDEOTEK INC. (m)—C-108

0770-7500
—syne generators—color bar
COLORADO VIDEO INC. (m)—C-77
ELECTRO & OPTICAL SYSTEMS LTD.
(d)—C-80
GENERAL TELEVISION NETWORK (d &
r)—C-83
THE GRASS VALLEY GROUP (m)—C-84
LEITCH VIDEO OF AMERICA INC. (m)—C-89
OMICRON VIDEO (m)—C-95
PHILIPS TEST & MEASURING INSTRUMENTS
(m)—C-96
QSI SYSTEMS INC. (m)—C-97
SIGMA ELECTRONICS INC. (m)—C-100
VIDEO ACCESSORY CORP. (m)—C-107
VIDEOTEK INC. (m)—C-108

0770-7520
—syne generators—multiburst
GENERAL TELEVISION NETWORK (d &
r)—C-83
LEITCH VIDEO OF AMERICA INC. (m)—C-89
LENCO INC. (Electronics Div.) (m)—C-89
PHILIPS TEST & MEASURING INSTRUMENTS
(m)—C-96
SIGMA ELECTRONICS INC. (m)—C-100

0770-7540
—syne generators—safe title area
ASACA/SHIBASOKU CORP. OF AMERICA
(m)—C-72
BROADCAST VIDEO SYSTEMS LTD. (m)—C-74
GENERAL TELEVISION NETWORK (d &
r)—C-83
LEITCH VIDEO OF AMERICA INC. (m)—C-89
LENCO INC. (Electronics Div.) (m)—C-89
SIGMA ELECTRONICS INC. (m)—C-100

0770-7560
—syne generators—source identification
BROADCAST VIDEO SYSTEMS LTD. (m)—C-74
GENERAL TELEVISION NETWORK (d &
r)—C-83

LEITCH VIDEO OF AMERICA INC. (m)—C-89
PHILIPS TEST & MEASURING INSTRUMENTS
(m)—C-96
QSI SYSTEMS INC. (m)—C-97
SIGMA ELECTRONICS INC. (m)—C-100
VIDEO ACCESSORY CORP. (m)—C-107

0770-7580
—syne generators—staircase ramp
LEITCH VIDEO OF AMERICA INC. (m)—C-89
LENCO INC. (Electronics Div.) (m)—C-89
PHILIPS TEST & MEASURING INSTRUMENTS
(m)—C-96
SIGMA ELECTRONICS INC. (m)—C-100

0770-7600
—syne generators—sync
CROSSPOINT LATCH CORP. (m)—C-78
THE GRASS VALLEY GROUP (m)—C-84
LEITCH VIDEO OF AMERICA INC. (m)—C-89
LENCO INC. (Electronics Div.) (m)—C-89
PANASONIC INDUSTRIAL CO. (m)—C-95
PHILIPS TEST & MEASURING INSTRUMENTS
(m)—C-96
SIGMA ELECTRONICS INC. (m)—C-100
VIDEO ACCESSORY CORP. (m)—C-107
VIDEOTEK INC. (m)—C-108

0770-7640
—video delay lines
ALLEN AVIONICS INC. (m)—C-69
BROADCAST VIDEO SYSTEMS LTD. (d)—C-74
LEITCH VIDEO OF AMERICA INC. (m)—C-89
TELEVISION EQUIPMENT ASSOC. INC.
(m)—C-103

0770-7660
—video filters
ALLEN AVIONICS INC. (m)—C-69
BROADCAST VIDEO SYSTEMS LTD. (d)—C-74
TELEVISION EQUIPMENT ASSOC. INC.
(m)—C-103

0770-7680
Video Business Automation Hardware
ADAMS-RUSSELL ELECTRONICS INC. (Arvis
Div.) (m)—C-68
LAKE SYSTEMS CORP. (d)—C-88
VITAL INDUSTRIES INC. (m)—C-108

0770-7700
Videocassette-Based Automation Systems
A. F. ASSOCIATES INC. (m)—C-68
ADAMS-RUSSELL ELECTRONICS INC. (Arvis
Div.) (m)—C-68
ALAMAR ELECTRONICS USA INC. (m)—C-68
ARTEL SERVICE CORP. (m & d & r)—C-72

STUDIO EQUIPMENT & SUPPLIES—0700

THE CAMERA MART INC. (d)—C-75

CHANNELMATIC INC. (m)—C-76
dB COMMUNICATIONS INC. (d)—C-78
DEK INC. (d)—C-78
VICTOR DUNCAN INC. (d)—C-80
LAKE SYSTEMS CORP. (d)—C-88
LINES VIDEO SYSTEMS (d)—C-89

MIOWEST COMMUNICATIONS CORP.

(d)—C-92
PANASONIC BROADCAST SYSTEMS CO.
(m)—C-95
PORTAC INC. (m)—C-96
SONY COMMUNICATIONS PRODUCTS CO.
(m)—C-100
TELE-ENGINEERING CORP. (m)—C-103
VIDEOMEDIA (m)—C-108

0770-7720

Weather Equipment

ALDEN ELECTRONICS INC. (m)—C-68
dB COMMUNICATIONS INC. (d)—C-78
VICTOR DUNCAN INC. (d)—C-80
KAVOURAS INC. (m)—C-87
LAKE SYSTEMS CORP. (d)—C-88
TEXAS ELECTRONICS INC. (m)—C-104
TORPEY CONTROLS (m)—C-106

0770-7740

—facsimile chart recorders

ALDEN ELECTRONICS INC. (m)—C-68
VIDEOTEK INC. (m)—C-108

0770-7760

—facsimile chart recorders—marine radiofacsimile

ALDEN ELECTRONICS INC. (m)—C-68

0770-7780

—facsimile chart scanners

ALDEN ELECTRONICS INC. (m)—C-68

0770-7800

—facsimile chart scanners—analogue

ALDEN ELECTRONICS INC. (m)—C-68
BURLINGTON AUDIO TAPES INC. (d)—C-74

0770-7820

—facsimile chart scanners—digital

ALDEN ELECTRONICS INC. (m)—C-68
BURLINGTON AUDIO TAPES INC. (d)—C-74

0770-7840

—remote radar recorders

ALDEN ELECTRONICS INC. (m)—C-68
KAVOURAS INC. (m)—C-87

0770-7860

—satellite receiving systems

ALDEN ELECTRONICS INC. (m)—C-68
ANDREW CORP. (m)—C-70

COMTECH ANTENNA DIV. (m)—C-77

IEC CO. (m & d & r)—C-84
KAVOURAS INC. (m)—C-87
TELE-WIRE SUPPLY CORP. (d)—C-103

0770-7880

—satellite colorizer systems

ALDEN ELECTRONICS INC. (m)—C-68
KAVOURAS INC. (m)—C-87

0770-7900

Weather Graphic System

ADVANCED DESIGNS CORP. (m)—C-68
ALDEN ELECTRONICS INC. (m)—C-68
THE GRASS VALLEY GROUP (m)—C-84
INTERAND CORP. (m)—C-86
KAVOURAS INC. (m)—C-87
LAKE SYSTEMS CORP. (d)—C-88
LINES VIDEO SYSTEMS (d)—C-89
THOMSON-CSF BROADCAST INC. (m)—C-104
VIDEO DATA SYSTEMS (m)—C-108

0770-7920

Weather Instruments

dB COMMUNICATIONS INC. (d)—C-78
DEK INC. (d)—C-78
KAVOURAS INC. (m)—C-87
LAKE SYSTEMS CORP. (d)—C-88
T. R. PITTS CO. (d)—C-96

TEXAS ELECTRONICS INC. (m)—C-104

TORPEY CONTROLS (m)—C-106

0770-7940

Weather Radar Systems

ADVANCED DESIGNS CORP. (m)—C-68
ALDEN ELECTRONICS INC. (m)—C-68
KAVOURAS INC. (m & d)—C-87
LAKE SYSTEMS CORP. (d)—C-88
TECHNOLOGY SERVICE CORP. (m)—C-102

0770-7960

Weather Receivers

ALDEN ELECTRONICS INC. (m)—C-68
GORMAN-REDLICH MANUFACTURING CO.
(m)—C-83
KAVOURAS INC. (m)—C-87
LAKE SYSTEMS CORP. (d)—C-88

0770-7980

Wire

ADAPT COMMUNICATION SUPPLY CO. INC.
(d)—C-68
ALLIED ELECTRONICS (a div. of Digitech Inc.)
(d)—C-69
BELDEN ELECTRONIC WIRE & CABLE
(m)—C-73
CANARE CABLE INC. (m & d)—C-75
CHESTER CABLE (m)—C-76
G. C. ELECTRONICS CO. (m)—C-83
LAKE SYSTEMS CORP. (d)—C-88
T. R. PITTS CO. (d)—C-96
WIREWORKS CORP. (m)—C-109

0800—TEST & MEASUREMENT EQUIPMENT & SUPPLIES

0800-0020

Acoustic Analyzers

AMBER ELECTRO DESIGN INC. (m)—C-69
AUDIO PRECISION INC. (m)—C-72
BRUEL & KJAER INSTRUMENTS INC. (m & d & r)—C-74
dbx (m)—C-78
GENRAD INC. (m)—C-83
HEWLETT-PACKARD CO. (m)—C-84
KAY ELEMETRICS CORP. (m)—C-87
QUALITY VIDEO SUPPLY CORP. (d)—C-97

0800-0040

Audio System Analyzers

AMBER ELECTRO DESIGN INC. (m)—C-69
ASACA/SHIBASOKU CORP. OF AMERICA (m)—C-72
AUDIO PRECISION INC. (m)—C-72
BALD MOUNTAIN LAB (m)—C-73
BRUEL & KJAER INSTRUMENTS INC. (m & d & r)—C-74
COMWEST (d)—C-77
CROWN INTERNATIONAL INC. (m)—C-78
HEWLETT-PACKARD CO. (m)—C-84
QUALITY VIDEO SUPPLY CORP. (d)—C-97
RTS SYSTEMS INC. (m)—C-99
SOUND TECHNOLOGY INC. (m)—C-101

0800-0060

Attenuators

ADAPT COMMUNICATION SUPPLY CO. INC. (d)—C-68
AIRTRON (div. of Litton Systems Inc.) (m)—C-68
ALFORD MANUFACTURING CO. (m)—C-69
ASACA/SHIBASOKU CORP. OF AMERICA (m)—C-72
ATLAS/SOUNDOLIER (m)—C-72
AUGAT LRC/VITEK (m)—C-72
AVA ELECTRONICS CORP. (m)—C-72
BIRD ELECTRONIC CORP. (m & d)—C-73
CABLE TV SUPPLY CO. INC. (d)—C-74
COMPREHENSIVE VIDEO SUPPLY CORP. (d)—C-77
EM ELECTRONICS INC. (d)—C-81
HEWLETT-PACKARD CO. (m)—C-84
KAY ELEMETRICS CORP. (m)—C-87
KDI ELECTRONICS (m)—C-87
NARDA MICROWAVE CORP. (m)—C-94
T. R. PITTS CO. (d)—C-96
QUALITY VIDEO SUPPLY CORP. (d)—C-97
RMS ELECTRONICS INC./CATV DIVISION (m)—C-98
ROHDE & SCHWARZ POLARAD INC. (m)—C-98
SATELLITE SIGNALS INC. (d)—C-99
TELE-WIRE SUPPLY CORP. (d)—C-103
TEXSCAN CORPORATION (m)—C-104
VIEWSONICS INC. (m)—C-108
WAVETEK RF PRODUCTS INC. (m)—C-108

0800-0080

—audio

ASACA/SHIBASOKU CORP. OF AMERICA (m)—C-72
ATLAS/SOUNDOLIER (m)—C-72
BURLINGTON AUDIO TAPES INC. (d)—C-74

CECO COMMUNICATIONS INC. (d)—C-75
KAY ELEMETRICS CORP. (m)—C-87

0800-0100

—fixed

BIRD ELECTRONIC CORP. (m & d)—C-73
EATON CORP. (m)—C-80
GILBERT ENGINEERING CO. INC. (m)—C-83
KAY ELEMETRICS CORP. (m)—C-87
MICROLAB/FXR (m)—C-92
RMS ELECTRONICS INC./CATV DIVISION (m)—C-98
TEXSCAN CORPORATION (m)—C-104
WIDE BAND ENGINEERING CO. (m)—C-108

0800-0120

—impedance matching

ALFORD MANUFACTURING CO. (m)—C-69
ATLAS/SOUNDOLIER (m)—C-72
AVA ELECTRONICS CORP. (m)—C-72
SWR INC. (m)—C-102
TEXSCAN CORPORATION (m)—C-104
VIEWSONICS INC. (m)—C-108
WAVETEK RF PRODUCTS INC. (m)—C-108
WIDE BAND ENGINEERING CO. (m)—C-108

0800-0140

—microwave

AIRTRON (div. of Litton Systems Inc.) (m)—C-68
BIRD ELECTRONIC CORP. (m & d)—C-73
EATON CORP. (m)—C-80
GILBERT ENGINEERING CO. INC. (m)—C-83
HEWLETT-PACKARD CO. (m)—C-84
KAY ELEMETRICS CORP. (m)—C-87
MICROLAB/FXR (m)—C-92
NARDA MICROWAVE CORP. (m)—C-94
TEXSCAN CORPORATION (m)—C-104

0800-0150

—radio frequency (RF)

AVA ELECTRONICS CORP. (m)—C-72
BIRD ELECTRONIC CORP. (m & d)—C-73
BRAD CABLE ELECTRONICS INC. (r)—C-73
DELTA BENCO CASCADE LTD. (m)—C-78
EATON CORP. (m)—C-80
GILBERT ENGINEERING CO. INC. (m)—C-83
HEWLETT-PACKARD CO. (m)—C-84
KAY ELEMETRICS CORP. (m)—C-87
NARDA MICROWAVE CORP. (m)—C-94
RMT ENGINEERING INC. (d)—C-98
TEXSCAN CORPORATION (m)—C-104
VIEWSONICS INC. (m)—C-108
WAVETEK RF PRODUCTS INC. (m)—C-108

0800-0180

—video

BURLINGTON AUDIO TAPES INC. (d)—C-74

0800-0200

Audio Test Equipment

ALLIED ELECTRONICS (a div. of Digitech Inc.) (d)—C-69

AMBER ELECTRO DESIGN INC. (m)—C-69
AUDIO PRECISION INC. (m)—C-72
BALD MOUNTAIN LAB (m)—C-73
BRUEL & KJAER INSTRUMENTS INC. (m & d & r)—C-74
COMPREHENSIVE VIDEO SUPPLY CORP. (d)—C-77
COMWEST (d)—C-77
HARRIS CORP. (Broadcast Division) (d)—C-84
HEWLETT-PACKARD CO. (m)—C-84
LANDY ASSOCIATES INC. (d)—C-88
LEADER INSTRUMENTS CORP. (m)—C-89
MIDWEST COMMUNICATIONS CORP. (d)—C-92
PENN STATE CABLE COMMUNICATIONS (r)—C-95
POTOMAC INSTRUMENTS INC. (m)—C-96
QUALITY VIDEO SUPPLY CORP. (d)—C-97
RADIO RESOURCES INC. (d)—C-97
ROHDE & SCHWARZ POLARAD INC. (m)—C-98
RTS SYSTEMS INC. (m)—C-99
SENNHEISER ELECTRONIC CORP. (m)—C-99
SOUND TECHNOLOGY INC. (m)—C-101

0800-0220

—harmonic distortion meters

AMBER ELECTRO DESIGN INC. (m)—C-69
ASACA/SHIBASOKU CORP. OF AMERICA (m)—C-72
AUDIO PRECISION INC. (m)—C-72
BRUEL & KJAER INSTRUMENTS INC. (m & d & r)—C-74
HEWLETT-PACKARD CO. (m)—C-84
LEADER INSTRUMENTS CORP. (m)—C-89
POTOMAC INSTRUMENTS INC. (m)—C-96
SOUND TECHNOLOGY INC. (m)—C-101

0800-0240

—IM meters

AMBER ELECTRO DESIGN INC. (m)—C-69
AUDIO PRECISION INC. (m)—C-72
BRAD CABLE ELECTRONICS INC. (r)—C-73
BRUEL & KJAER INSTRUMENTS INC. (m & d & r)—C-74
POTOMAC INSTRUMENTS INC. (m)—C-96
SOUND TECHNOLOGY INC. (m)—C-101
TECHNI-TOOL INC. (d)—C-102

0800-0260

—real time analyzers

BRUEL & KJAER INSTRUMENTS INC. (m & d & r)—C-74
CROWN INTERNATIONAL INC. (m)—C-78
dbx (m)—C-78
GENRAD INC. (m)—C-83
HEWLETT-PACKARD CO. (m)—C-84
KAY ELEMETRICS CORP. (m)—C-87

0800-0280

—sideband analyzers

BRUEL & KJAER INSTRUMENTS INC. (m & d & r)—C-74

0800-0300

—signal generators

AUDIO PRECISION INC. (m)—C-72
BALD MOUNTAIN LAB (m)—C-73
BRAD CABLE ELECTRONICS INC. (r)—C-73
BRUEL & KJAER INSTRUMENTS INC. (m & d & r)—C-74
HEWLETT-PACKARD CO. (m)—C-84
KAY ELEMETRICS CORP. (m)—C-87
LEADER INSTRUMENTS CORP. (m)—C-89
MARCONI INSTRUMENTS (div. Marconi Electronics Inc.) (m)—C-90
POTOMAC INSTRUMENTS INC. (m)—C-96
ROHDE & SCHWARZ POLARAD INC. (m)—C-98
RTS SYSTEMS INC. (m)—C-99
SOUND TECHNOLOGY INC. (m)—C-101
TEXSCAN CORPORATION (m)—C-104

0800-0320

—spectrum analyzers

AMBER ELECTRO DESIGN INC. (m)—C-69
AUDIO PRECISION INC. (m)—C-72
BRAD CABLE ELECTRONICS INC. (r)—C-73
BRUEL & KJAER INSTRUMENTS INC. (m & d & r)—C-74
CROWN INTERNATIONAL INC. (m)—C-78
EM ELECTRONICS INC. (d)—C-81
EVENTIDE INC. (m)—C-81
GENRAD INC. (m)—C-83
HEWLETT-PACKARD CO. (m)—C-84
KAY ELEMETRICS CORP. (m)—C-87
MARCONI INSTRUMENTS (div. Marconi Electronics Inc.) (m)—C-90
ROHDE & SCHWARZ POLARAD INC. (m)—C-98
SOUND TECHNOLOGY INC. (m)—C-101
TEXSCAN CORPORATION (m)—C-104

0800-0340

—wow & flutter meters

ASACA/SHIBASOKU CORP. OF AMERICA (m)—C-72
AUDIC PRECISION INC. (m)—C-72
BRUEL & KJAER INSTRUMENTS INC. (m & d & r)—C-74
HEWLETT-PACKARD CO. (m)—C-84
LEADER INSTRUMENTS CORP. (m)—C-89
POTOMAC INSTRUMENTS INC. (m)—C-96
SOUND TECHNOLOGY INC. (m)—C-101

0800-0360

Burst Phase Meter

BRUEL & KJAER INSTRUMENTS INC. (m & d & r)—C-74
LEITCH VIDEO OF AMERICA INC. (m)—C-89
LENCO INC. (Electronics Div.) (m)—C-89
QUALITY VIDEO SUPPLY CORP. (d)—C-97
SOUND TECHNOLOGY INC. (m)—C-101

0800-0380

Cable Test Equipment

ADAPT COMMUNICATION SUPPLY CO. INC. (d)—C-68
ALFORD MANUFACTURING CO. (m)—C-69
ANTENNA TECHNOLOGY CORP. (m)—C-71

TEST & MEASUREMENT EQUIPMENT & SUPPLIES—0800

BIW CABLE SYSTEMS INC. (m)—C-73
BRAD CABLE ELECTRONICS INC. (m & d & r)—C-73
CABLE SERVICES CO. INC. (d)—C-74
CABLE TV SUPPLY CO. INC. (d)—C-74
CATV SERVICES INC. (d & r)—C-75
COMPREHENSIVE VIDEO SUPPLY CORP. (d)—C-77
COMSONICS INC. (r)—C-77
C.W.Y. ELECTRONICS (d)—C-78
dB COMMUNICATIONS INC. (d)—C-78
DEK INC. (d)—C-78
EM ELECTRONICS INC. (d)—C-81
KES INC. (d)—C-87
LEMCO TOOL CORP. (m)—C-89
MEGA HERTZ SALES (d)—C-92
MIDWEST CORP. (d)—C-92
PENN STATE CABLE COMMUNICATIONS (r)—C-95
T. R. PITTS CO. (d)—C-96
QUALITY VIDEO SUPPLY CORP. (d)—C-97
SATELLITE SIGNALS INC. (d)—C-99
TEKTRONIX INC. (m)—C-102
TELE-WIRE SUPPLY CORP. (d)—C-103
VIEWSONICS INC. (m)—C-108
WAVETEK RF PRODUCTS INC. (m)—C-108
LEADER INSTRUMENTS CORP. (m)—C-89

0800-0400

—automatic sweep systems

AVANTEK INC. (Telecommunications Div.) (m & r)—C-72
BRAD CABLE ELECTRONICS INC. (m & d & r)—C-73
dB COMMUNICATIONS INC. (d)—C-78
DEK INC. (d)—C-78
HEWLETT-PACKARD CO. (m)—C-84
MARCONI INSTRUMENTS (div. Marconi Electronics Inc.) (m)—C-90
TEXSCAN CORPORATION (m)—C-104
WAVETEK RF PRODUCTS INC. (m)—C-108

0800-0420

—cable analyzers

BIW CABLE SYSTEMS INC. (m)—C-73
dB COMMUNICATIONS INC. (d)—C-78
DEK INC. (d)—C-78
TEXSCAN CORPORATION (m)—C-104
VIEWSONICS INC. (m)—C-108
WAVETEK RF PRODUCTS INC. (m)—C-108

0800-0440

—calibrators

HEWLETT-PACKARD CO. (m)—C-84
SADELCO INC. (m)—C-99
TECHNI-TOOL INC. (d)—C-102
WAVETEK RF PRODUCTS INC. (m)—C-108

0800-0460

—digital radar test sets

BIDDLE INSTRUMENTS (m)—C-73
HEWLETT-PACKARD CO. (m)—C-84
TONER CABLE EQUIPMENT INC. (d)—C-106

0800-0480

—field intensity meters

AVANTEK INC. (Telecommunications Div.) (m & r)—C-72
BIRD ELECTRONIC CORP. (m & d)—C-73
BRAD CABLE ELECTRONICS INC. (r)—C-73
dB COMMUNICATIONS INC. (d)—C-78
DEK INC. (d)—C-78
NARDA MICROWAVE CORP. (m)—C-94
POTOMAC INSTRUMENTS INC. (m)—C-96
QUALITY RF SERVICES INC. (d)—C-97
SADELCO INC. (m)—C-99

TEXSCAN CORPORATION (m)—C-104
TONER CABLE EQUIPMENT INC. (d)—C-106
WAVETEK RF PRODUCTS INC. (m)—C-108

0800-0500

—ground resistance testers

BIDDLE INSTRUMENTS (m)—C-73
TONER CABLE EQUIPMENT INC. (d)—C-106
VIEWSONICS INC. (m)—C-108

0800-0520

—insulation testers

BIDDLE INSTRUMENTS (m)—C-73
SIMPSON ELECTRIC CO. (m)—C-100
TONER CABLE EQUIPMENT INC. (d)—C-106
VIEWSONICS INC. (m)—C-108

0800-0540

—return link transmitters

HALLIKAINEN & FRIENDS INC. (d)—C-84

0800-0560

—RF leakage detection equipment

AUGAT LRC/VITEK (m)—C-72
BRAD CABLE ELECTRONICS INC. (m & d & r)—C-73
JERRY CONN ASSOCIATES INC. (d)—C-77
dB COMMUNICATIONS INC. (m)—C-78
DEK INC. (m)—C-78
HEWLETT-PACKARD CO. (m)—C-84
HOLADAY INDUSTRIES INC. (m)—C-84
NARDA MICROWAVE CORP. (m)—C-94
SPECTRUM MEGA HERTZ (d)—C-101
TEXSCAN CORPORATION (m)—C-104
VIEWSONICS INC. (m)—C-108

0800-0580

—signal level meters

BRAD CABLE ELECTRONICS INC. (r)—C-73
JERRY CONN ASSOCIATES INC. (d)—C-77
dB COMMUNICATIONS INC. (m)—C-78
DEK INC. (m)—C-78
HEWLETT-PACKARD CO. (m)—C-84
LEADER INSTRUMENTS CORP. (m)—C-89
SADELCO INC. (m)—C-99
TEXSCAN CORPORATION (m)—C-104
VIEWSONICS INC. (m)—C-108

0800-0600

—spectrum analyzers

HEWLETT-PACKARD CO. (m)—C-84

0800-0620

Calibration Equipment (see also Cable Test Equipment)

BRAD CABLE ELECTRONICS INC. (m & d & r)—C-73
COMSONICS INC. (r)—C-77
JERRY CONN ASSOCIATES INC. (d)—C-77
HARRIS CORP. (Broadcast Division) (d)—C-84
HEWLETT-PACKARD CO. (m)—C-84
LEADER INSTRUMENTS CORP. (m)—C-89
MARCONI INSTRUMENTS (div. Marconi Electronics Inc.) (m)—C-90
NARDA MICROWAVE CORP. (m)—C-94
PORTA-PATTERN INC. (m)—C-96
QUALITY VIDEO SUPPLY CORP. (d)—C-97
SOUND TECHNOLOGY INC. (m)—C-101
TRACOR INC. (Industrial Instruments Div.) (m)—C-106

0800-0640

Clocks, Timing

ESE (m)—C-81
KINEMATRICS/TRUETIME (m)—C-87
LANDY ASSOCIATES INC. (d)—C-88
LEITCH VIDEO OF AMERICA INC. (m)—C-89
QUALITY VIDEO SUPPLY CORP. (d)—C-97
RADIO RESOURCES INC. (d)—C-97
TORPEY CONTROLS (m)—C-106

0800-0660

—digital

EEV INC. (m)—C-80
ESE (m)—C-81
KINEMATRICS/TRUETIME (m)—C-87
LEITCH VIDEO OF AMERICA INC. (m)—C-89
TORPEY CONTROLS (m)—C-106

0800-0680

—master, slave clocks

ESE (m)—C-81
KINEMATRICS/TRUETIME (m)—C-87
LEITCH VIDEO OF AMERICA INC. (m)—C-89
TORPEY CONTROLS (m)—C-106

0800-0700

—time distribution

ESE (m)—C-81
KINEMATRICS/TRUETIME (m)—C-87
LEITCH VIDEO OF AMERICA INC. (m)—C-89
TORPEY CONTROLS (m)—C-106

0800-0720

—timers

ESE (m)—C-81
LOGITEK (m)—C-89
TELEVISION EQUIPMENT ASSOC. INC. (m)—C-103
TORPEY CONTROLS (m)—C-106

0800-0740

Color Analyzers

ASACA/SHIBASOKU CORP. OF AMERICA (m)—C-72
PHILIPS TEST & MEASURING INSTRUMENTS (m)—C-96
QUALITY VIDEO SUPPLY CORP. (d)—C-97

0800-0760

Connectors

ADAPT COMMUNICATION SUPPLY CO. INC. (d)—C-68
AUGAT LRC/VITEK (m)—C-72
AVA ELECTRONICS CORP. (m)—C-72
BIW CABLE SYSTEMS INC. (m)—C-73
CABLE TV SUPPLY CO. INC. (d)—C-74
CAM-LOK INC. (m)—C-75
COLORMAX ELECTRONIC CORP. (d)—C-77
COMPREHENSIVE VIDEO SUPPLY CORP. (d)—C-77
DECIBEL PRODUCTS INC. (m)—C-78
G. C. ELECTRONICS CO. (m)—C-83
GILBERT ENGINEERING CO. INC. (m)—C-83
HEWLETT-PACKARD CO. (m)—C-84
KES INC. (d)—C-87
KLEIN TOOLS INC. (m)—C-88
MEGA HERTZ SALES (d)—C-92
MICRO-SAT S/E INC. (d)—C-92
T. R. PITTS CO. (d)—C-96
QUALITY VIDEO SUPPLY CORP. (d)—C-97
TRIMM INC. (m)—C-106
TROMPETER ELECTRONICS INC. (m)—C-106
VIEWSONICS INC. (m)—C-108

0800-0780

Converter Test Equipment

BRAD CABLE ELECTRONICS INC. (m & d & r)—C-73
INTRASTELLER ELECTRONICS (d & r)—C-86
METRON ELECTRONICS (d)—C-103
VIEWSONICS INC. (m)—C-108
WAVETEK RF PRODUCTS INC. (m)—C-108

0800-0800

dB Meters

AMBER ELECTRO DESIGN INC. (m)—C-69
AUDIO PRECISION INC. (m)—C-72
BALD MOUNTAIN LAB (m)—C-73
BRAD CABLE ELECTRONICS INC. (r)—C-73
BRUEL & KJAER INSTRUMENTS INC. (m & d & r)—C-74
COMPREHENSIVE VIDEO SUPPLY CORP. (d)—C-77
dB COMMUNICATIONS INC. (m)—C-78
DEK INC. (m)—C-78
DORROUGH ELECTRONICS (m)—C-79
EM ELECTRONICS INC. (d)—C-81
HEWLETT-PACKARD CO. (m)—C-84
LEADER INSTRUMENTS CORP. (m)—C-89
T. R. PITTS CO. (d)—C-96
QUALITY VIDEO SUPPLY CORP. (d)—C-97
SATELLITE SIGNALS INC. (d)—C-99
SIMPSON ELECTRIC CO. (m)—C-100
VIEWSONICS INC. (m)—C-108

0800-0820

Delay Measuring Sets

ASACA/SHIBASOKU CORP. OF AMERICA (m)—C-72
BRAD CABLE ELECTRONICS INC. (r)—C-73
TELEMET (Div. of Geotel Inc.) (m)—C-103
TELEVISION EQUIPMENT ASSOC. INC. (m)—C-103
VIDEO ASSOCIATES LABS INC. (m)—C-107

0800-0840

Delayed Sweep Scopes

BRAD CABLE ELECTRONICS INC. (r)—C-73
HEWLETT-PACKARD CO. (m)—C-84
LEADER INSTRUMENTS CORP. (m)—C-89
QUALITY VIDEO SUPPLY CORP. (d)—C-97
VIDEO ASSOCIATES LABS INC. (m)—C-107

0800-0860

Demod Testers

HEWLETT-PACKARD CO. (m)—C-84
PHILIPS TEST & MEASURING INSTRUMENTS (m)—C-96
T. R. PITTS CO. (d)—C-96
TELEMET (Div. of Geotel Inc.) (m)—C-103

0800-0880

Detectors

HEWLETT-PACKARD CO. (m)—C-84
LEADER INSTRUMENTS CORP. (m)—C-89
METROTECH CORP. (m)—C-92
NARDA MICROWAVE CORP. (m)—C-94
T. R. PITTS CO. (d)—C-96
SHIVELY LABORATORIES INC. (m)—C-100
SIMPSON ELECTRIC CO. (m)—C-100
TEXSCAN CORPORATION (m)—C-104
WAVETEK RF PRODUCTS INC. (m)—C-108
WIDE BAND ENGINEERING CO. (m)—C-108

0800-0900

—microwave

AIRTRON (div. of Litton Systems Inc.) (m)—C-68

HEWLETT-PACKARD CO. (m)—C-84
 MICRO-NOW INSTRUMENT CO. INC. (m)—C-92
 MICROLAB/FXR (m)—C-92
 NARDA MICROWAVE CORP. (m)—C-94
 SIMPSON ELECTRIC CO. (m)—C-100
 VIDEO ASSOCIATES LABS INC. (m)—C-107

0800-1040
 —am/fm
 FM SYSTEMS INC. (m & d)—C-82
 POTOMAC INSTRUMENTS INC. (m)—C-96
 TEMTRON ELECTRONICS (d)—C-103

VIDEO ASSOCIATES LABS INC. (m)—C-107
 WAVETEK RF PRODUCTS INC. (m)—C-108

ASACA/SHIBASOKU CORP. OF AMERICA (m)—C-72
 LANDY ASSOCIATES INC. (d)—C-88
 LEADER INSTRUMENTS CORP. (m)—C-89
 LEITCH VIDEO OF AMERICA INC. (m)—C-89
 LENCO INC. (Electronics Div.) (m)—C-89
 MAGNI SYSTEMS INC. (m)—C-90
 PHILIPS TEST & MEASURING INSTRUMENTS (m)—C-96
 SCIENTIFIC-ATLANTA INC. (m)—C-99
 TEKTRONIX INC. (m)—C-102
 TEMTRON ELECTRONICS (d)—C-103
 THOMSON-CSF BROADCAST INC. (m)—C-104
 TONER CABLE EQUIPMENT INC. (d)—C-106
 VIDEO ACCESSORY CORP. (m)—C-107

0800-0940

—RF detectors

COMSONICS INC. (m & d & r)—C-77
 HEWLETT-PACKARD CO. (m)—C-84
 LEADER INSTRUMENTS CORP. (m)—C-89
 SHIVELY LABORATORIES INC. (m)—C-100
 TEXSCAN CORPORATION (m)—C-104
 VIEWSONICS INC. (m)—C-108
 WAVETEK RF PRODUCTS INC. (m)—C-108
 WIDE BAND ENGINEERING CO. (m)—C-108

0800-1060

—TV

BLONDER-TONGUE LABORATORIES INC. (m)—C-73
 LEADER INSTRUMENTS CORP. (m)—C-89
 PHILIPS TEST & MEASURING INSTRUMENTS (m)—C-96
 POTOMAC INSTRUMENTS INC. (m)—C-96
 TEMTRON ELECTRONICS (d)—C-103
 TEXSCAN CORPORATION (m)—C-104
 TONER CABLE EQUIPMENT INC. (d)—C-106
 WAVETEK RF PRODUCTS INC. (m)—C-108

0800-1120

—audio sine

ALLIED ELECTRONICS (a div. of Digitech Inc.) (d)—C-69
 AMBER ELECTRO DESIGN INC. (m)—C-69
 AUDIO PRECISION INC. (m)—C-72
 BALD MOUNTAIN LAB (m)—C-73
 BRUEL & KJAER INSTRUMENTS INC. (m & d & r)—C-74
 GENRAD INC. (m)—C-83
 HEWLETT-PACKARD CO. (m)—C-84
 LEADER INSTRUMENTS CORP. (m)—C-89
 SOUND TECHNOLOGY INC. (m)—C-101
 VIDEO ACCESSORY CORP. (m)—C-107

0800-1260

—pulse

ALLIED ELECTRONICS (a div. of Digitech Inc.) (d)—C-69
 ASACA/SHIBASOKU CORP. OF AMERICA (m)—C-72
 BRAD CABLE ELECTRONICS INC. (r)—C-73
 HEWLETT-PACKARD CO. (m)—C-84
 KAY ELEMETRICS CORP. (m)—C-87
 LEITCH VIDEO OF AMERICA INC. (m)—C-89
 LENCO INC. (Electronics Div.) (m)—C-89
 MICRO-SAT S/E INC. (d)—C-92
 PHILIPS TEST & MEASURING INSTRUMENTS (m)—C-96
 SOUND TECHNOLOGY INC. (m)—C-101
 TEKTRONIX INC. (m)—C-102

0800-0980

Differential Phase/Gain Sets

ASACA/SHIBASOKU CORP. OF AMERICA (m)—C-72
 HARRIS CORP. (Broadcast Division) (d)—C-84
 HEWLETT-PACKARD CO. (m)—C-84
 TELEMET (Div. of Geotel Inc.) (m)—C-103
 TELEVISION EQUIPMENT ASSOC. INC. (m)—C-103

0800-1080

Frequency Counters

ALLIED ELECTRONICS (a div. of Digitech Inc.) (d)—C-69
 AUDIO PRECISION INC. (m)—C-72
 BRAD CABLE ELECTRONICS INC. (r)—C-73
 CABLE SERVICES CO. INC. (d)—C-74
 COMPREHENSIVE VIDEO SUPPLY CORP. (d)—C-77
 COMSONICS INC. (r)—C-77
 HEWLETT-PACKARD CO. (m)—C-84
 LANDY ASSOCIATES INC. (d)—C-88
 LEADER INSTRUMENTS CORP. (m)—C-89
 MARCONI INSTRUMENTS (div. Marconi Electronics Inc.) (m)—C-90
 QUALITY VIDEO SUPPLY CORP. (d)—C-97
 SATELLITE SIGNALS INC. (d)—C-99
 SIMPSON ELECTRIC CO. (m)—C-100
 SPECTRUM MEGA HERTZ (d)—C-101
 TEKTRONIX INC. (m)—C-102
 TEXSCAN CORPORATION (m)—C-104
 TONER CABLE EQUIPMENT INC. (d)—C-106
 WAVETEK RF PRODUCTS INC. (m)—C-108

0800-1140

—audio sweep

AMBER ELECTRO DESIGN INC. (m)—C-69
 AUDIO PRECISION INC. (m)—C-72
 BALD MOUNTAIN LAB (m)—C-73
 HEWLETT-PACKARD CO. (m)—C-84
 LEADER INSTRUMENTS CORP. (m)—C-89
 SOUND TECHNOLOGY INC. (m)—C-101

0800-1160

—cross pulse

ASACA/SHIBASOKU CORP. OF AMERICA (m)—C-72
 LEADER INSTRUMENTS CORP. (m)—C-89
 VIDEO ACCESSORY CORP. (m)—C-107

0800-1280

—RF signal

ALLIED ELECTRONICS (a div. of Digitech Inc.) (d)—C-69
 ASACA/SHIBASOKU CORP. OF AMERICA (m)—C-72
 DELTA ELECTRONICS INC. (m)—C-78
 EATON CORP. (m)—C-80
 HEWLETT-PACKARD CO. (m)—C-84
 KAHN COMMUNICATIONS INC. (m)—C-87
 LEADER INSTRUMENTS CORP. (m)—C-89
 MARCONI INSTRUMENTS (div. Marconi Electronics Inc.) (m)—C-90
 MICRO-SAT S/E INC. (d)—C-92
 PHILIPS TEST & MEASURING INSTRUMENTS (m)—C-96
 TEKTRONIX INC. (m)—C-102
 TEMTRON ELECTRONICS (d)—C-103
 TEXSCAN CORPORATION (m)—C-104
 WAVETEK RF PRODUCTS INC. (m)—C-108

0800-1000

Digital Video Analyzers

BRAD CABLE ELECTRONICS INC. (r)—C-73
 ODETICS INC. (Broadcast Division) (m)—C-95
 THOMSON-CSF BROADCAST INC. (m)—C-104

0800-1100

Generators

ALLIED ELECTRONICS (a div. of Digitech Inc.) (d)—C-69
 AMBER ELECTRO DESIGN INC. (m)—C-69
 AUDIO PRECISION INC. (m)—C-72
 BRUEL & KJAER INSTRUMENTS INC. (m & d & r)—C-74
 CABLE SERVICES CO. INC. (d)—C-74
 COMPREHENSIVE VIDEO SUPPLY CORP. (d)—C-77
 HARRIS CORP. (Broadcast Division) (d)—C-84
 HEWLETT-PACKARD CO. (m)—C-84
 HOLZBERG INC. (d)—C-84
 LANDY ASSOCIATES INC. (d)—C-88
 LEADER INSTRUMENTS CORP. (m)—C-89
 MICRO-SAT S/E INC. (d)—C-92
MIDWEST COMMUNICATIONS CORP. (d)—C-92
 PENN STATE CABLE COMMUNICATIONS (r)—C-95
 T. R. PITTS CO. (d)—C-96
 POTOMAC INSTRUMENTS INC. (m)—C-96
 QUALITY VIDEO SUPPLY CORP. (d)—C-97
 ROHDE & SCHWARZ POLARAD INC. (m)—C-98
 RTS SYSTEMS INC. (m)—C-99
 SATELLITE SIGNALS INC. (d)—C-99
 SCIENTIFIC-ATLANTA INC. (m)—C-99
 SIMPSON ELECTRIC CO. (m)—C-100
 SOUND TECHNOLOGY INC. (m)—C-101
 STEINBERG ELECTRONICS INC. (d)—C-101
 TELE-WIRE SUPPLY CORP. (d)—C-103
 TEXSCAN CORPORATION (m)—C-104
 VIDEO ACCESSORY CORP. (m)—C-107

0800-1180

—dot/bar

ASACA/SHIBASOKU CORP. OF AMERICA (m)—C-72
 LEADER INSTRUMENTS CORP. (m)—C-89
 LEITCH VIDEO OF AMERICA INC. (m)—C-89
 LENCO INC. (Electronics Div.) (m)—C-89
 PHILIPS TEST & MEASURING INSTRUMENTS (m)—C-96
 SIMPSON ELECTRIC CO. (m)—C-100
 TELEMET (Div. of Geotel Inc.) (m)—C-103

0800-1200

—function

ALLIED ELECTRONICS (a div. of Digitech Inc.) (d)—C-69
 HEWLETT-PACKARD CO. (m)—C-84
 KAY ELEMETRICS CORP. (m)—C-87
 LEADER INSTRUMENTS CORP. (m)—C-89
 ROHDE & SCHWARZ POLARAD INC. (m)—C-98
 RTS SYSTEMS INC. (m)—C-99
 SIMPSON ELECTRIC CO. (m)—C-100
 SOUND TECHNOLOGY INC. (m)—C-101
 TEKTRONIX INC. (m)—C-102
 WAVETEK RF PRODUCTS INC. (m)—C-108

0800-1300

—square wave

ASACA/SHIBASOKU CORP. OF AMERICA (m)—C-72
 AUDIO PRECISION INC. (m)—C-72
 HEWLETT-PACKARD CO. (m)—C-84
 LEADER INSTRUMENTS CORP. (m)—C-89
 LEITCH VIDEO OF AMERICA INC. (m)—C-89
 PHILIPS TEST & MEASURING INSTRUMENTS (m)—C-96
 SOUND TECHNOLOGY INC. (m)—C-101
 TEKTRONIX INC. (m)—C-102

0800-1220

—marker

ALLIED ELECTRONICS (a div. of Digitech Inc.) (d)—C-69
 LEADER INSTRUMENTS CORP. (m)—C-89
 PHILIPS TEST & MEASURING INSTRUMENTS (m)—C-96

0800-1320

—staircase

ASACA/SHIBASOKU CORP. OF AMERICA (m)—C-72
 LEADER INSTRUMENTS CORP. (m)—C-89
 LEITCH VIDEO OF AMERICA INC. (m)—C-89
 LENCO INC. (Electronics Div.) (m)—C-89
 PHILIPS TEST & MEASURING INSTRUMENTS (m)—C-96
 TEKTRONIX INC. (m)—C-102
 TELEMET (Div. of Geotel Inc.) (m)—C-103

TEST & MEASUREMENT EQUIPMENT & SUPPLIES—0800

0800-1340

—stereo

ASACA/SHIBASOKU CORP. OF AMERICA (m)—C-72
AUDIO PRECISION INC. (m)—C-72
LEADER INSTRUMENTS CORP. (m)—C-89
RTS SYSTEMS INC. (m)—C-99
SOUND TECHNOLOGY INC. (m)—C-101
T.F.T. INC. (m)—C-104

0800-1360

—video sweep

ASACA/SHIBASOKU CORP. OF AMERICA (m)—C-72
LEADER INSTRUMENTS CORP. (m)—C-89
LENCO INC. (Electronics Div.) (m)—C-89
TEXSCAN CORPORATION (m)—C-104

0800-1380

—VITS

ASACA/SHIBASOKU CORP. OF AMERICA (m)—C-72
LEADER INSTRUMENTS CORP. (m)—C-89
LEITCH VIDEO OF AMERICA INC. (m)—C-89
PHILIPS TEST & MEASURING INSTRUMENTS (m)—C-96
TEKTRONIX INC. (m)—C-102
TELEMET (Div. of Geotel Inc.) (m)—C-103

0800-1400

—VITS inserter

ASACA/SHIBASOKU CORP. OF AMERICA (m)—C-72
LEITCH VIDEO OF AMERICA INC. (m)—C-89
MARCONI INSTRUMENTS (div. Marconi Electronics Inc.) (m)—C-90
PHILIPS TEST & MEASURING INSTRUMENTS (m)—C-96
TELEMET (Div. of Geotel Inc.) (m)—C-103

0800-1420

Harmonic Distortion Analyzers

AMBER ELECTRO DESIGN INC. (m)—C-69
ASACA/SHIBASOKU CORP. OF AMERICA (m)—C-72
AUDIO PRECISION INC. (m)—C-72
BRUEL & KJAER INSTRUMENTS INC. (m & d & r)—C-74
COMWEST (d)—C-77
HEWLETT-PACKARD CO. (m)—C-84
LEADER INSTRUMENTS CORP. (m)—C-89
QUALITY VIDEO SUPPLY CORP. (d)—C-97
SENNHEISER ELECTRONIC CORP. (m)—C-99
SOUND TECHNOLOGY INC. (m)—C-101

0800-1440

Insert/Reader VIT

ASACA/SHIBASOKU CORP. OF AMERICA (m)—C-72
QUALITY VIDEO SUPPLY CORP. (d)—C-97

0800-1460

Intermod Distortion Analyzers

AMBER ELECTRO DESIGN INC. (m)—C-69
AUDIO PRECISION INC. (m)—C-72
BRUEL & KJAER INSTRUMENTS INC. (m & d & r)—C-74
HEWLETT-PACKARD CO. (m)—C-84
QUALITY VIDEO SUPPLY CORP. (d)—C-97
SOUND TECHNOLOGY INC. (m)—C-101

0800-1480

Interval Timers, V & H

A. F. ASSOCIATES INC. (m)—C-68
AURORA SYSTEMS (m)—C-72
QUALITY VIDEO SUPPLY CORP. (d)—C-97

0800-1500

Logic Analyzers

BRAD CABLE ELECTRONICS INC. (r)—C-73
HEWLETT-PACKARD CO. (m)—C-84
PHILIPS TEST & MEASURING INSTRUMENTS (m)—C-96
QUALITY VIDEO SUPPLY CORP. (d)—C-97
ROHDE & SCHWARZ POLARAD INC. (m)—C-98
TEKTRONIX INC. (m)—C-102

0800-1520

Logging, Monitoring Test Equipment

BELAR ELECTRONICS LABORATORY INC. (m)—C-73
BRAD CABLE ELECTRONICS INC. (m & d & r)—C-73
CHANNELMATIC INC. (m)—C-76
HEWLETT-PACKARD CO. (m)—C-84
QUALITY VIDEO SUPPLY CORP. (d)—C-97
SIMPSON ELECTRIC CO. (m)—C-100
WAVETEK RF PRODUCTS INC. (m)—C-108

0800-1560

—chart recorders

ALLIED ELECTRONICS (a div. of Digitech Inc.) (d)—C-69
BRUEL & KJAER INSTRUMENTS INC. (m & d & r)—C-74
HEWLETT-PACKARD CO. (m)—C-84
SIMPSON ELECTRIC CO. (m)—C-100

0800-1580

—log printers

HALLIKAINEN & FRIENDS INC. (d)—C-84
HEWLETT-PACKARD CO. (m)—C-84

0800-1600

—radio monitors, automatic

HALLIKAINEN & FRIENDS INC. (m)—C-84

0800-1620

—status, alarm indicators

HALLIKAINEN & FRIENDS INC. (m)—C-84
TEXSCAN CORPORATION (m)—C-104

0800-1640

—tape-based loggers

CHANNELMATIC INC. (m)—C-76
HEWLETT-PACKARD CO. (m)—C-84

0800-1660

—TV monitors, automatic

ALLIED ELECTRONICS (a div. of Digitech Inc.) (d)—C-69
ASACA/SHIBASOKU CORP. OF AMERICA (m)—C-72
HALLIKAINEN & FRIENDS INC. (m)—C-84
MARCONI INSTRUMENTS (div. Marconi Electronics Inc.) (m)—C-90

0800-1700

Measuring/Monitoring Meters

BELAR ELECTRONICS LABORATORY INC. (m)—C-73
BENCHMARK MEDIA SYSTEMS (m)—C-73
BIRD ELECTRONIC CORP. (m & d)—C-73
COMPREHENSIVE VIDEO SUPPLY CORP. (d)—C-77
COMWEST (d)—C-77
EM ELECTRONICS INC. (d)—C-81
HARRIS CORP. (Broadcast Division) (d)—C-84
HEWLETT-PACKARD CO. (m)—C-84
LEADER INSTRUMENTS CORP. (m)—C-89
MARCONI INSTRUMENTS (div. Marconi Electronics Inc.) (m)—C-90
MIDWEST COMMUNICATIONS CORP. (d)—C-92
QUALITY VIDEO SUPPLY CORP. (d)—C-97
SIMPSON ELECTRIC CO. (m)—C-100
STEINBERG ELECTRONICS INC. (d)—C-101

0800-1720

—antenna base meter

DELTA ELECTRONICS INC. (m)—C-78
WARD-BECK SYSTEMS LTD. (m)—C-108

0800-1760

—digital multimeter

BIDDLE INSTRUMENTS (m)—C-73
G. C. ELECTRONICS CO. (m)—C-83
HEWLETT-PACKARD CO. (m)—C-84
LEADER INSTRUMENTS CORP. (m)—C-89
PHILIPS TEST & MEASURING INSTRUMENTS (m)—C-96
SIMPSON ELECTRIC CO. (m)—C-100
TECHNI-TOOL INC. (d)—C-102
TEKTRONIX INC. (m)—C-102
TEMTRON ELECTRONICS (d)—C-103
VIEWSONICS INC. (m)—C-108

0800-1780

—digital panel meters

POTOMAC INSTRUMENTS INC. (m)—C-96
SIMPSON ELECTRIC CO. (m)—C-100
VIEWSONICS INC. (m)—C-108

0800-1820

—IC testers

ASACA/SHIBASOKU CORP. OF AMERICA (m)—C-72
GENRAD INC. (m)—C-83
HEWLETT-PACKARD CO. (m)—C-84
INTRASTELLER ELECTRONICS (d)—C-86
TECHNI-TOOL INC. (d)—C-102

0800-1840

—impedance bridges

HEWLETT-PACKARD CO. (m)—C-84

0800-1860

—line voltage meter

ALLIED ELECTRONICS (a div. of Digitech Inc.) (d)—C-69
SIMPSON ELECTRIC CO. (m)—C-100
VIEWSONICS INC. (m)—C-108

0800-1880

—modular test sets

HEWLETT-PACKARD CO. (m)—C-84
TECHNI-TOOL INC. (d)—C-102

0800-1900

—peak program

BENCHMARK MEDIA SYSTEMS (m)—C-73
SIMPSON ELECTRIC CO. (m)—C-100
WARD-BECK SYSTEMS LTD. (m)—C-108

0800-1920

—power

ALLIED ELECTRONICS (a div. of Digitech Inc.) (d)—C-69
HEWLETT-PACKARD CO. (m)—C-84

0800-1940

—RF meters

BIRD ELECTRONIC CORP. (m & d)—C-73
DELTA ELECTRONICS INC. (m)—C-78
DIELECTRIC COMMUNICATIONS (d)—C-79
EATON CORP. (m)—C-80
ELECTRO IMPULSE INC. (m)—C-81
HEWLETT-PACKARD CO. (m)—C-84
HOLADAY INDUSTRIES INC. (m)—C-84
NARDA MICROWAVE CORP. (m)—C-94
SHIVELY LABORATORIES INC. (m)—C-100
SIMPSON ELECTRIC CO. (m)—C-100
VIEWSONICS INC. (m)—C-108
WAVETEK RF PRODUCTS INC. (m)—C-108

0800-1960

—semiconductor testers

ALLIED ELECTRONICS (a div. of Digitech Inc.) (d)—C-69
HEWLETT-PACKARD CO. (m)—C-84
LEADER INSTRUMENTS CORP. (m)—C-89
MARCONI INSTRUMENTS (div. Marconi Electronics Inc.) (m)—C-90
TEKTRONIX INC. (m)—C-102

0800-1980

—video level meters

PHILIPS TEST & MEASURING INSTRUMENTS (m)—C-96

0800-2000

—video noise meters

ASACA/SHIBASOKU CORP. OF AMERICA (m)—C-72
LENCO INC. (Electronics Div.) (m)—C-89

0800-2020

—voltmeters, audio

ALLIED ELECTRONICS (a div. of Digitech Inc.) (d)—C-69
AMBER ELECTRO DESIGN INC. (m)—C-69
AUDIO PRECISION INC. (m)—C-72
BALD MOUNTAIN LAB (m)—C-73
G. C. ELECTRONICS CO. (m)—C-83
LEADER INSTRUMENTS CORP. (m)—C-89
SIMPSON ELECTRIC CO. (m)—C-100
SOUND TECHNOLOGY INC. (m)—C-101

0800-2040

—VTVMs

ALLIED ELECTRONICS (a div. of Digitech Inc.) (d)—C-69
G. C. ELECTRONICS CO. (m)—C-83
HEWLETT-PACKARD CO. (m)—C-84
LEADER INSTRUMENTS CORP. (m)—C-89
SIMPSON ELECTRIC CO. (m)—C-100

0800-2060

—Vu meter

ALLIED ELECTRONICS (a div. of Digitech Inc.) (d)—C-69
 BENCHMARK MEDIA SYSTEMS (m)—C-73
 G. C. ELECTRONICS CO. (m)—C-83
 ROH/ANCHOR AUDIO (m)—C-98
 SIMPSON ELECTRIC CO. (m)—C-100
 WARD-BECK SYSTEMS LTD. (m)—C-108

0800-2080

—wattmeters

ALLIED ELECTRONICS (a div. of Digitech Inc.) (d)—C-69
 BIRD ELECTRONIC CORP. (m & d)—C-73
 DIELECTRIC COMMUNICATIONS (d)—C-79
 G. C. ELECTRONICS CO. (m)—C-83
 NARDA MICROWAVE CORP. (m)—C-94
 SCALA ELECTRONIC CORP. (d)—C-99
 SIMPSON ELECTRIC CO. (m)—C-100

0800-2090

Microwave Test Equipment

BIRD ELECTRONIC CORP. (m & d)—C-73
 EATON CORP. (m)—C-80
 HEWLETT-PACKARD CO. (m)—C-84
 MARCONI INSTRUMENTS (div. Marconi Electronics Inc.)(m)—C-90
MIDWEST COMMUNICATIONS CORP. (d)—C-92
 MOTOROLA INC., COMMUNICATIONS SECTION (m)—C-93
 NARDA MICROWAVE CORP. (m)—C-94
 PENN STATE CABLE COMMUNICATIONS (r)—C-95
 TEXSCAN CORPORATION (m)—C-104
 WAVETEK RF PRODUCTS INC. (m)—C-108

0800-2100

Monitors

ALLIED ELECTRONICS (a div. of Digitech Inc.) (d)—C-69
 CENTER VIDEO INDUSTRIAL CO. INC. (d)—C-76
 HOLZBERG INC. (d)—C-84
JVC CO. OF AMERICA (m)—C-87
 LANDY ASSOCIATES INC. (d)—C-88
 Lenco INC. (Electronics Div.) (m)—C-89
 NARDA MICROWAVE CORP. (m)—C-94
 PANASONIC INDUSTRIAL CO. (m)—C-95
 PESA AMERICA INC. (m)—C-96
 T. R. PITTS CO. (d)—C-96
 QEI CORP. (m)—C-97
 ROH/ANCHOR AUDIO (m)—C-98
 SHARP ELECTRONICS CORP., BROADCAST GROUP (m)—C-100
 TEKTRONIX INC. (m)—C-102
 T.F.T. INC. (m)—C-104
 VICON INDUSTRIES INC. (m)—C-107
 VIDEOTEK INC. (m)—C-108

0800-2120

Multimeters

ALLIED ELECTRONICS (a div. of Digitech Inc.) (d)—C-69
 BIDDLE INSTRUMENTS (m)—C-73
 COMPREHENSIVE VIDEO SUPPLY CORP. (d)—C-77
 G. C. ELECTRONICS CO. (m)—C-83
 HARRIS CORP. (Broadcast Division) (d)—C-84
 HEWLETT-PACKARD CO. (m)—C-84
 HITACHI DENSHI AMERICA LTD. (m)—C-84
 HOLZBERG INC. (d)—C-84
 MICRO-SAT S/E INC. (d)—C-92
 PHILIPS TEST & MEASURING INSTRUMENTS (m)—C-96
 QUALITY VIDEO SUPPLY CORP. (d)—C-97

ROHDE & SCHWARZ POLARAD INC.

(m)—C-98
 SATELLITE SIGNALS INC. (d)—C-99
 SIMPSON ELECTRIC CO. (m)—C-100
 STEINBERG ELECTRONICS INC. (d)—C-101
 TECHNI-TOOL INC. (d)—C-102
 TEKTRONIX INC. (m)—C-102
 TEMTRON ELECTRONICS (d)—C-103
 VIEWSONICS INC. (m)—C-108

0800-2160

Oscilloscopes

ALLIED ELECTRONICS (a div. of Digitech Inc.) (d)—C-69
 BRAD CABLE ELECTRONICS INC. (r)—C-73
 COMPREHENSIVE VIDEO SUPPLY CORP. (d)—C-77
 HARRIS CORP. (Broadcast Division) (d)—C-84
 HEWLETT-PACKARD CO. (m)—C-84
 HITACHI DENSHI AMERICA LTD. (m)—C-84
 LANDY ASSOCIATES INC. (d)—C-88
 LEADER INSTRUMENTS CORP. (m)—C-89
 MEGA HERTZ SALES (d)—C-92
 MOTOROLA INC., COMMUNICATIONS SECTION (m)—C-93
 PHILIPS TEST & MEASURING INSTRUMENTS (m)—C-96
 T. R. PITTS CO. (d)—C-96
 QUALITY VIDEO SUPPLY CORP. (d)—C-97
 ROHDE & SCHWARZ POLARAD INC. (m)—C-98
 SATELLITE SIGNALS INC. (d)—C-99
 SIMPSON ELECTRIC CO. (m)—C-100
 STEINBERG ELECTRONICS INC. (d)—C-101
 TECHNI-TOOL INC. (d)—C-102
 TEKTRONIX INC. (m)—C-102
 TEXSCAN CORPORATION (m)—C-104
 TONER CABLE EQUIPMENT INC. (d)—C-106
 WAVETEK RF PRODUCTS INC. (m)—C-108

0800-2180

Phase Angle Meters

BRAD CABLE ELECTRONICS INC. (r)—C-73
 BRUEL & KJAER INSTRUMENTS INC. (m & d & r)—C-74
 HEWLETT-PACKARD CO. (m)—C-84
 SOUND TECHNOLOGY INC. (m)—C-101

0800-2200

RF Test Equipment

ALFORD MANUFACTURING CO. (m)—C-69
 ALLIED ELECTRONICS (a div. of Digitech Inc.) (d)—C-69
 ASACA/SHIBASOKU CORP. OF AMERICA (m)—C-72
 BIRD ELECTRONIC CORP. (m & d)—C-73
 BRAD CABLE ELECTRONICS INC. (r)—C-73
 COMSONICS INC. (m & d & r)—C-77
 dB COMMUNICATIONS INC. (d)—C-78
 DEK INC. (d)—C-78
 EATON CORP. (m)—C-80
 HARRIS CORP. (Broadcast Division) (d)—C-84
 HEWLETT-PACKARD CO. (m)—C-84
 HOLZBERG INC. (d)—C-84
 LANDY ASSOCIATES INC. (d)—C-88
 LEADER INSTRUMENTS CORP. (m)—C-89
 MARCONI INSTRUMENTS (div. Marconi Electronics Inc.)(m)—C-90
 MOTOROLA INC., COMMUNICATIONS SECTION (m)—C-93
 NARDA MICROWAVE CORP. (m)—C-94
 T. R. PITTS CO. (d)—C-96
 POTOMAC INSTRUMENTS INC. (m)—C-96
 TEKTRONIX INC. (m)—C-102
 TELE-WIRE SUPPLY CORP. (d)—C-103
 VIEWSONICS INC. (m)—C-108
 WAVETEK RF PRODUCTS INC. (m)—C-108

0800-2220

—AM field intensity meters

EATON CORP. (m)—C-80
 HOLIDAY INDUSTRIES INC. (m)—C-84
 NARDA MICROWAVE CORP. (m)—C-94
 POTOMAC INSTRUMENTS INC. (m)—C-96

0800-2240

—antenna monitors

BIRD ELECTRONIC CORP. (m & d)—C-73
 DELTA ELECTRONICS INC. (m)—C-78
 GORMAN-REDLICH MANUFACTURING CO. (m)—C-83
 POTOMAC INSTRUMENTS INC. (m)—C-96
 SHIVELY LABORATORIES INC. (m)—C-100

0800-2260

—calorimeters

BIRD ELECTRONIC CORP. (m & d)—C-73
 ELECTRO IMPULSE INC. (m)—C-81

0800-2280

—demodulators

BELAR ELECTRONICS LABORATORY INC. (m)—C-73
COMARK COMMUNICATIONS INC. (d)—C-77
 dB COMMUNICATIONS INC. (m)—C-78
 DEK INC. (m)—C-78
 LANDY ASSOCIATES INC. (d)—C-88
 PHILIPS TEST & MEASURING INSTRUMENTS (m)—C-96
 T. R. PITTS CO. (d)—C-96
 TELEMET (Div. of Geotol Inc.) (m)—C-103

0800-2300

—frequency monitors, controllers

BELAR ELECTRONICS LABORATORY INC. (m)—C-73
 DELTA ELECTRONICS INC. (m)—C-78
 T.F.T. INC. (m)—C-104

0800-2320

—fm field intensity meters

EATON CORP. (m)—C-80
 HOLIDAY INDUSTRIES INC. (m)—C-84
 POTOMAC INSTRUMENTS INC. (m)—C-96

0800-2340

—impedance bridges

DELTA ELECTRONICS INC. (m)—C-78
 GENRAD INC. (m)—C-83
 LEADER INSTRUMENTS CORP. (m)—C-89
 WAVETEK RF PRODUCTS INC. (m)—C-108
 WIDE BAND ENGINEERING CO. (m)—C-103

0800-2360

—modulation monitors

BELAR ELECTRONICS LABORATORY INC. (m)—C-73
 DELTA ELECTRONICS INC. (m)—C-78
 HEWLETT-PACKARD CO. (m)—C-84
 KAHN COMMUNICATIONS INC. (m)—C-87
 T.F.T. INC. (m)—C-104

0800-2380

—phase meters

GORMAN-REDLICH MANUFACTURING CO. (m)—C-83
 HEWLETT-PACKARD CO. (m)—C-84

0800-2400

—power meters, wattmeters

BIRD ELECTRONIC CORP. (m & d)—C-73
 CASCO CATV SERVICES (m)—C-75
 EATON CORP. (m)—C-80
 HEWLETT-PACKARD CO. (m)—C-84
 MARCONI INSTRUMENTS (div. Marconi Electronics Inc.)(m)—C-90
 SCALA ELECTRONIC CORP. (d)—C-99

0800-2420

—test signal generators

DELTA ELECTRONICS INC. (m)—C-78
 HEWLETT-PACKARD CO. (m)—C-84
 LEADER INSTRUMENTS CORP. (m)—C-89
 MARCONI INSTRUMENTS (div. Marconi Electronics Inc.)(m)—C-90
 MICRO-SAT S/E INC. (d)—C-92
 PHILIPS TEST & MEASURING INSTRUMENTS (m)—C-96
 QUALITY VIDEO SUPPLY CORP. (d)—C-97
 WAVETEK RF PRODUCTS INC. (m)—C-108

0800-2440

—TV field intensity meters

HOLIDAY INDUSTRIES INC. (m)—C-84
 POTOMAC INSTRUMENTS INC. (m)—C-96
 WAVETEK RF PRODUCTS INC. (m)—C-108

0800-2460

Sideband Analyzers

BRAD CABLE ELECTRONICS INC. (r)—C-73
 HEWLETT-PACKARD CO. (m)—C-84
 HOLZBERG INC. (d)—C-84
 TELEMET (Div. of Geotol Inc.) (m)—C-103

0800-2480

Signal Level Meters

BRAD CABLE ELECTRONICS INC. (m & d & r)—C-73
 COMSONICS INC. (r)—C-77
 dB COMMUNICATIONS INC. (d)—C-78
 DEK INC. (d)—C-78
 HEWLETT-PACKARD CO. (m)—C-84
 LEADER INSTRUMENTS CORP. (m)—C-89
 MEGA HERTZ SALES (d)—C-92
 MICRO-SAT S/E INC. (d)—C-92
 T. R. PITTS CO. (d)—C-96
 ROH/ANCHOR AUDIO (m)—C-98
 TEMTRON ELECTRONICS (d)—C-103
 TEXSCAN CORPORATION (m)—C-104
 WAVETEK RF PRODUCTS INC. (m)—C-108

0800-2500

Spectrum Analyzers

BRAD CABLE ELECTRONICS INC. (r)—C-73
 BRUEL & KJAER INSTRUMENTS INC. (m & d & r)—C-74
 CABLE SERVICES CO. INC. (d)—C-74
 COMSONICS INC. (m & d & r)—C-77
 EATON CORP. (m)—C-80
 HEWLETT-PACKARD CO. (m)—C-84
 IMMAD BROADCAST SERVICES (r)—C-84
 KAY ELEMETRICS CORP. (m)—C-87
 MARCONI INSTRUMENTS (div. Marconi Electronics Inc.)(m)—C-90
 MOTOROLA INC., COMMUNICATIONS SECTION (m)—C-93
 T. R. PITTS CO. (d)—C-96
 QUALITY VIDEO SUPPLY CORP. (d)—C-97
 ROHDE & SCHWARZ POLARAD INC. (m)—C-98
 SOUND TECHNOLOGY INC. (m)—C-101
 SPECTRUM MEGA HERTZ (d)—C-101
 TEKTRONIX INC. (m)—C-102

TEST & MEASUREMENT EQUIPMENT & SUPPLIES—0800

TELEMET (Div. of Geotel Inc.) (m)—C-103
TEMTRON ELECTRONICS (d)—C-103
TEXSCAN CORPORATION (m)—C-104
WAVETEK RF PRODUCTS INC. (m)—C-108

0800-2520

Sweep Generators

ASACA/SHIBASOKU CORP. OF AMERICA (m)—C-72
BRAD CABLE ELECTRONICS INC. (r)—C-73
BRUEL & KJAER INSTRUMENTS INC. (m & d & r)—C-74
CABLE SERVICES CO. INC. (d)—C-74
COMPREHENSIVE VIDEO SUPPLY CORP. (d)—C-77
COMSONICS INC. (r)—C-77
HARRIS CORP. (Broadcast Division) (d)—C-84
HEWLETT-PACKARD CO. (m)—C-84
LANDY ASSOCIATES INC. (d)—C-88
LEADER INSTRUMENTS CORP. (m)—C-89
MARCONI INSTRUMENTS (div. Marconi Electronics Inc.)(m)—C-90
MIDWEST CORP. (d)—C-92
T. R. PITTS CO. (d)—C-96
QUALITY VIDEO SUPPLY CORP. (d)—C-97
SOUND TECHNOLOGY INC. (m)—C-101
TELEMET (Div. of Geotel Inc.) (m)—C-103
TEMTRON ELECTRONICS (d)—C-103
TEXSCAN CORPORATION (m)—C-104
WAVETEK RF PRODUCTS INC. (m)—C-108

0800-2540

Video Test Equipment

ALLIED ELECTRONICS (a div. of Digitech Inc.) (d)—C-69
COMPREHENSIVE VIDEO SUPPLY CORP. (d)—C-77
COMSONICS INC. (r)—C-77
dB COMMUNICATIONS INC. (d)—C-78
DEK INC. (d)—C-78
HARRIS CORP. (Broadcast Division) (d)—C-84
LANDY ASSOCIATES INC. (d)—C-88
LEADER INSTRUMENTS CORP. (m)—C-89
LEITCH VIDEO OF AMERICA INC. (m)—C-89
MAGNI SYSTEMS INC. (m)—C-90
PENN STATE CABLE COMMUNICATIONS (r)—C-95
PESA AMERICA INC. (m)—C-96
PHILIPS TEST & MEASURING INSTRUMENTS (m)—C-96
T. R. PITTS CO. (d)—C-96
QUALITY VIDEO SUPPLY CORP. (d)—C-97
ROHDE & SCHWARZ POLARAD INC. (m)—C-98
SATELLITE SIGNALS INC. (d)—C-99
TEKTRONIX INC. (m)—C-102
TELEMET (Div. of Geotel Inc.) (m)—C-103
TEMTRON ELECTRONICS (d)—C-103
TEXSCAN CORPORATION (m)—C-104
THOMSON-CSF BROADCAST INC. (m)—C-104

VIDEO ACCESSORY CORP. (m)—C-107
VIDEOTEK INC. (m)—C-108

0800-2560

—analyzers

ALEXANDER BATTERIES (m)—C-69
PESA AMERICA INC. (m)—C-96
T. R. PITTS CO. (d)—C-96

0800-2600

—burst phase meters

LEITCH VIDEO OF AMERICA INC. (m)—C-89
LENCO INC. (Electronics Div.) (m)—C-89
WORLD VIDEO INC. (m)—C-109

0800-2620

—diff. phase/gain meters

TELEMET (Div. of Geotel Inc.) (m)—C-103

0800-2660

—noise meters

ASACA/SHIBASOKU CORP. OF AMERICA (m)—C-72
GENRAD INC. (m)—C-83
HEWLETT-PACKARD CO. (m)—C-84
LENCO INC. (Electronics Div.) (m)—C-89
ROHDE & SCHWARZ POLARAD INC. (m)—C-98

0800-2680

—signal generators

ASACA/SHIBASOKU CORP. OF AMERICA (m)—C-72
BRAD CABLE ELECTRONICS INC. (r)—C-73
DELTA ELECTRONICS INC. (m)—C-78
HEWLETT-PACKARD CO. (m)—C-84
LEADER INSTRUMENTS CORP. (m)—C-89
LENCO INC. (Electronics Div.) (m)—C-89
MAGNI SYSTEMS INC. (m)—C-90
MARCONI INSTRUMENTS (div. Marconi Electronics Inc.)(m)—C-90
MICRO-SAT S/E INC. (d)—C-92
PHILIPS TEST & MEASURING INSTRUMENTS (m)—C-96
ROHDE & SCHWARZ POLARAD INC. (m)—C-98
TEMTRON ELECTRONICS (d)—C-103
THOMSON-CSF BROADCAST INC. (m)—C-104

0800-2700

—vectorscopes

BROADCAST VIDEO SYSTEMS LTD. (d)—C-74
CENTER VIDEO INDUSTRIAL CO. INC. (d)—C-76
dB COMMUNICATIONS INC. (d)—C-78

DEK INC. (d)—C-78
HITACHI DENSHI AMERICA LTD. (m)—C-84
JAMES GRUNDER & ASSOCIATES INC. (d)—C-84
LEADER INSTRUMENTS CORP. (m)—C-89
MAGNI SYSTEMS INC. (m)—C-90
PHILIPS TEST & MEASURING INSTRUMENTS (m)—C-96
TEKTRONIX INC. (m)—C-102
TEMTRON ELECTRONICS (d)—C-103
VIDEOTEK INC. (m)—C-108

0800-2720

—VITS analyzers

ASACA/SHIBASOKU CORP. OF AMERICA (m)—C-72
MARCONI INSTRUMENTS (div. Marconi Electronics Inc.)(m)—C-90
THOMSON-CSF BROADCAST INC. (m)—C-104

0800-2740

—waveform monitors

BRAD CABLE ELECTRONICS INC. (r)—C-73
BROADCAST VIDEO SYSTEMS LTD. (d)—C-74
CENTER VIDEO INDUSTRIAL CO. INC. (d)—C-76
HEWLETT-PACKARD CO. (m)—C-84
HITACHI DENSHI AMERICA LTD. (m)—C-84
JAMES GRUNDER & ASSOCIATES INC. (d)—C-84
LEADER INSTRUMENTS CORP. (m)—C-89
MAGNI SYSTEMS INC. (m)—C-90
PHILIPS TEST & MEASURING INSTRUMENTS (m)—C-96
TEKTRONIX INC. (m)—C-102
TEMTRON ELECTRONICS (d)—C-103
VIDEOTEK INC. (m)—C-108

0800-2760

Voltmeters

ALLIED ELECTRONICS (a div. of Digitech Inc.) (d)—C-69
BRUEL & KJAER INSTRUMENTS INC. (m & d & r)—C-74
CABLE TV SUPPLY CO. INC. (d)—C-74
COMPREHENSIVE VIDEO SUPPLY CORP. (d)—C-77
COMSONICS INC. (d & r)—C-77
C.W.Y. ELECTRONICS (d)—C-78
G. C. ELECTRONICS CO. (m)—C-83
HEWLETT-PACKARD CO. (m)—C-84
KES INC. (d)—C-87
MARCONI INSTRUMENTS (div. Marconi Electronics Inc.)(m)—C-90
MICRO-SAT S/E INC. (d)—C-92
MIDWEST CORP. (d)—C-92
QUALITY VIDEO SUPPLY CORP. (d)—C-97
ROHDE & SCHWARZ POLARAD INC. (m)—C-98
SATELLITE SIGNALS INC. (d)—C-99

SIMPSON ELECTRIC CO. (m)—C-100
TELE-WIRE SUPPLY CORP. (d)—C-103

0800-2780

VSWR & Power Meters

BIRD ELECTRONIC CORP. (m & d)—C-73
HARRIS CORP. (Broadcast Division) (d)—C-84
HEWLETT-PACKARD CO. (m)—C-84
MARCONI INSTRUMENTS (div. Marconi Electronics Inc.)(m)—C-90
NARDA MICROWAVE CORP. (m)—C-94
SHIVELY LABORATORIES INC. (m)—C-100

0800-2800

Waveform Monitors

BROADCAST VIDEO SYSTEMS LTD. (d)—C-74
CENTER VIDEO INDUSTRIAL CO. INC. (d)—C-76
COMPREHENSIVE VIDEO SUPPLY CORP. (d)—C-77
dB COMMUNICATIONS INC. (d)—C-78
DEK INC. (d)—C-78
ELECTROHOME LTD. (m)—C-81
HARRIS CORP. (Broadcast Division) (d)—C-84
HEWLETT-PACKARD CO. (m)—C-84
HITACHI DENSHI AMERICA LTD. (m)—C-84
LANDY ASSOCIATES INC. (d)—C-88
LEADER INSTRUMENTS CORP. (m)—C-89
MAGNI SYSTEMS INC. (m)—C-90
MIDWEST CORP. (d)—C-92
PHILIPS TEST & MEASURING INSTRUMENTS (m)—C-96
QUALITY VIDEO SUPPLY CORP. (d)—C-97
SATELLITE SIGNALS INC. (d)—C-99
TEKTRONIX INC. (m)—C-102
VIDEOTEK INC. (m)—C-108

0800-2820

Wow & Flutter Meters

QUALITY VIDEO SUPPLY CORP. (d)—C-97

0800-2840

Vectorscopes

ALLIED ELECTRONICS (a div. of Digitech Inc.) (d)—C-69
CENTER VIDEO INDUSTRIAL CO. INC. (d)—C-76
QUALITY VIDEO SUPPLY CORP. (d)—C-97
TELE-WIRE SUPPLY CORP. (d)—C-103

0900—TOOLS & EQUIPMENT

0900-0020

Cable Installation Tools & Accessories

ABERDEEN CO. (m)—C-68
ADAPT COMMUNICATION SUPPLY CO. INC. (d)—C-68
ADRIAN STEEL CO. (m)—C-68
ALCESTIS DISTRIBUTION CO. (d)—C-68
ALPHA WIRE CORP. (m)—C-69
ANIXTER CANADA INC. (d)—C-71
ANTSCO CORP. (m & d)—C-71
ARROW FASTENER CO. INC. (m)—C-71
BISHOP GROUP (subsidiary of Plymouth Rubber Co. Inc.) (m)—C-73
LARRY BORSON CO. (d)—C-73
BUDCO INC. (d)—C-74
CABLE SERVICES CO. INC. (d)—C-74
CABLE TV SUPPLY CO. INC. (d)—C-74
CABLETEK CENTER PRODUCTS INC. (m & d)—C-74
CARLTON INTERNATIONAL MANUFACTURING CORP. (m)—C-75
CATV SERVICES INC. (d)—C-75
COLORMAX ELECTRONIC CORP. (d)—C-77
COMMUNICATION MARKETING & CONSULTING LTD. (m)—C-77
COMPREHENSIVE VIDEO SUPPLY CORP. (d)—C-77
JERRY CONN ASSOCIATES INC. (d)—C-77
C.W.Y. ELECTRONICS (d)—C-78
dB COMMUNICATIONS INC. (d)—C-78
DEK INC. (d)—C-78
DEVINE'S MACHINE & DESIGN INC. (d & m)—C-79
DONLEY INTERNATIONAL INC. (d)—C-79
ELECTROLINE TV EQUIPMENT INC. (d)—C-81
EM ELECTRONICS INC. (d)—C-81
G. C. ELECTRONICS CO. (m)—C-83
GENERAL MACHINE PRODUCTS CO. INC. (m)—C-83
GILBERT ENGINEERING CO. INC. (m)—C-83
BEN HUGHES COMMUNICATION PRODUCTS INC. (m)—C-84
IEC CO. (m & d & r)—C-84
JAMESON CORP. (m)—C-86
KES INC. (d)—C-87
KLEIN TOOLS INC. (m)—C-88
LEMCO TOOL CORP. (m)—C-89
MEGA HERTZ SALES (d)—C-92
MICRO-SAT S/E INC. (d)—C-92
MIDWEST COMMUNICATIONS CORP. (d)—C-92
MIDWEST CORP. (d)—C-92
NALPAK VIDEO SALES INC. (m)—C-94
PENN STATE CABLE COMMUNICATIONS (r)—C-95
PICO PRODUCTS INC. (m & d)—C-96
T. R. PITTS CO. (d)—C-96
PLYMOUTH RUBBER CO. INC. (m)—C-96
QUALITY VIDEO SUPPLY CORP. (d)—C-97

RICHARDSON ELECTRONICS LTD. (m & d)—C-98
RMS ELECTRONICS INC./CATV DIVISION (d)—C-98
RMT ENGINEERING INC. (d)—C-98
S.A.L. COMMUNICATIONS INC. (d)—C-99
SIGNAL VISION INC. (d)—C-100
STEVENS TOWER CO. INC. (d & r)—C-101
TELE-WIRE SUPPLY CORP. (d)—C-103
TELECRAFTER PRODUCTS CORP. (m & d)—C-103
TONER CABLE EQUIPMENT INC. (d)—C-106
VIEWSONICS INC. (m)—C-108
WELDONE TRADING CO. INC. (m)—C-108

0900-0040

Cable Tools

ADAPT COMMUNICATION SUPPLY CO. INC. (d)—C-68
ALPHA WIRE CORP. (m)—C-69
ANIXTER CANADA INC. (d)—C-71
ANTSCO CORP. (d)—C-71
AUGAT LRC/VITEK (m)—C-72
BENNER-NAWMAN INC. (m)—C-73
LARRY BORSON CO. (d)—C-73
CABLE SERVICES CO. INC. (d)—C-74
CABLE TV SUPPLY CO. INC. (d)—C-74
COLORMAX ELECTRONIC CORP. (d)—C-77
JERRY CONN ASSOCIATES INC. (d)—C-77
dB COMMUNICATIONS INC. (d)—C-78
DEK INC. (d)—C-78
DONLEY INTERNATIONAL INC. (d)—C-79
EM ELECTRONICS INC. (d)—C-81
G. C. ELECTRONICS CO. (m)—C-83
GILBERT ENGINEERING CO. INC. (m)—C-83
BEN HUGHES COMMUNICATION PRODUCTS INC. (m)—C-84
IEC CO. (m & d & r)—C-84
JAMESON CORP. (m)—C-86
KES INC. (d)—C-87
KLEIN TOOLS INC. (m)—C-88
LEMCO TOOL CORP. (m)—C-89
MICRO-SAT S/E INC. (d)—C-92
T. R. PITTS CO. (d)—C-96
RIPLEY CO. INC. (m)—C-98
RMS ELECTRONICS INC./CATV DIVISION (d)—C-98
RMT ENGINEERING INC. (d)—C-98
S.A.L. COMMUNICATIONS INC. (d)—C-99
SATELLITE SIGNALS INC. (d)—C-99
SIGNAL VISION INC. (d)—C-100
STEVENS TOWER CO. INC. (d & r)—C-101

0900-0060

Coring Tools

ADAPT COMMUNICATION SUPPLY CO. INC. (d)—C-68

ALPHA WIRE CORP. (m)—C-69
AUGAT LRC/VITEK (m)—C-72
LARRY BORSON CO. (d)—C-73
BUDCO INC. (d)—C-74
CABLETEK CENTER PRODUCTS INC. (m & d)—C-74
CARLTON INTERNATIONAL MANUFACTURING CORP. (m)—C-75
CATV SERVICES INC. (d)—C-75
JERRY CONN ASSOCIATES INC. (d)—C-77
dB COMMUNICATIONS INC. (d)—C-78
DEK INC. (d)—C-78
EM ELECTRONICS INC. (d)—C-81
GILBERT ENGINEERING CO. INC. (m)—C-83
BEN HUGHES COMMUNICATION PRODUCTS INC. (m)—C-84
KES INC. (d)—C-87
LEMCO TOOL CORP. (m)—C-89
MICRO-SAT S/E INC. (d)—C-92
T. R. PITTS CO. (d)—C-96
RIPLEY CO. INC. (m)—C-98
RMS ELECTRONICS INC./CATV DIVISION (d)—C-98
RMT ENGINEERING INC. (d)—C-98
S.A.L. COMMUNICATIONS INC. (d)—C-99
SIGNAL VISION INC. (d)—C-100
SPECTRUM MEGA HERTZ (d)—C-101
WEATHER SCAN INC. (d)—C-108

0900-0080

Cutters

ADAPT COMMUNICATION SUPPLY CO. INC. (d)—C-68
ALPHA WIRE CORP. (m)—C-69
BENNER-NAWMAN INC. (m)—C-73
CATV SERVICES INC. (d)—C-75
dB COMMUNICATIONS INC. (d)—C-78
DEK INC. (d)—C-78
EM ELECTRONICS INC. (d)—C-81
KES INC. (d)—C-87
KLEIN TOOLS INC. (m)—C-88
RIPLEY CO. INC. (m)—C-98
RMT ENGINEERING INC. (d)—C-98
S.A.L. COMMUNICATIONS INC. (d)—C-99
SIGNAL VISION INC. (d)—C-100
WEATHER SCAN INC. (d)—C-108

0900-0100

Earth Anchors

ANTENNA TECHNOLOGY CORP. (m)—C-71
EM ELECTRONICS INC. (d)—C-81
EVERSTICK ANCHOR CO. (m)—C-81
IOWA MALLEABLE IRON CO. (m & d)—C-85
KES INC. (d)—C-87

S.A.L. COMMUNICATIONS INC. (d)—C-99
STEVENS TOWER CO. INC. (m & d & r)—C-101
WEATHER SCAN INC. (d)—C-108

0900-0120

Guy Grips

COLORMAX ELECTRONIC CORP. (d)—C-77
EM ELECTRONICS INC. (d)—C-81
KES INC. (d)—C-87
PREFORMED LINE PRODUCTS CO. (m)—C-96
S.A.L. COMMUNICATIONS INC. (d)—C-99
STEVENS TOWER CO. INC. (d & r)—C-101
WEATHER SCAN INC. (d)—C-108

0900-0140

Reverse Spiral Grips

CATV SERVICES INC. (d)—C-75
JERRY CONN ASSOCIATES INC. (d)—C-77
EM ELECTRONICS INC. (d)—C-81
KES INC. (d)—C-87
S.A.L. COMMUNICATIONS INC. (d)—C-99
SIGNAL VISION INC. (d)—C-100
WEATHER SCAN INC. (d)—C-108

0900-0160

Tool Kits

ADAPT COMMUNICATION SUPPLY CO. INC. (d)—C-68
ADRIAN STEEL CO. (m)—C-68
CABLE SERVICES CO. INC. (d)—C-74
COLORMAX ELECTRONIC CORP. (d)—C-77
COMPREHENSIVE VIDEO SUPPLY CORP. (d)—C-77
DONLEY INTERNATIONAL INC. (d)—C-79
EM ELECTRONICS INC. (d)—C-81
G. C. ELECTRONICS CO. (m)—C-83
BEN HUGHES COMMUNICATION PRODUCTS INC. (m)—C-84
JAMESON CORP. (m)—C-86
KES INC. (d)—C-87
KLEIN TOOLS INC. (m)—C-88
T. R. PITTS CO. (d)—C-96
S.A.L. COMMUNICATIONS INC. (d)—C-99
STEINBERG ELECTRONICS INC. (d)—C-101
STEVENS TOWER CO. INC. (d & r)—C-101
VIEWSONICS INC. (m)—C-108
NARDA MICROWAVE CORP. (m)—C-94

The authoritative weekly information service covering the latest developments in broadcasting, cable, consumer electronics and allied industries...



TELEVISION DIGEST With Consumer Electronics

Television Digest has been keeping leading communications executives informed since 1945 and is aimed at all those decision-makers...like you...who have a big stake in the ever-changing broadcasting and cable industries.

Television Digest goes beyond the scope of any other publication by bringing into sharp focus all the conflicting forces at work—broadcast, cable, MDS, DBS, SMATV and others. It provides experienced coverage of the entire industry.

Each issue furnishes thorough coverage of government activities—the FCC, Capitol Hill, the White House. Each issue gives you the latest news on programming ploys...marketing strategies...personnel shifts...and *current standings on the ever-changing revenue and ratings picture.*

Television Digest regularly includes a host of industry surveys and statistics that cannot be found anywhere else. And because trade shows, conventions and professional meetings are of such vital importance in the communications industry, Television Digest provides complete pre- and post-meeting coverage of virtually every major trade show and professional meeting in the world.

Television Digest gives you the information you need, delivered in a fast-paced style and clear format that always respects your busy schedule!

For subscription information, call collect: (202) 872-9200.



Television Digest, Inc.
1836 Jefferson Place, N.W.
Washington, D.C. 20036

BUYERS GUIDE PRODUCT INDEX

An alphabetical listing of all products and services listed in the **BUYERS GUIDE** that precedes this section. Immediately following each entry is the page number where company listings for that product/service can be found. Also included in each listing contained in this Product Index is an 8 digit number that corresponds to the number assigned to products in the **BUYERS GUIDE**.

- A**
- A-D, D-A Converters (0770-2320), STUDIO EQUIPMENT & SUPPLIES—C-205
- A-D, D-A, Converters (0710-2080), STUDIO EQUIPMENT & SUPPLIES—C-184
- AC Power Dividers, Power Supplies (0760-0900), STUDIO EQUIPMENT & SUPPLIES—C-198
- AC/DC Power Cable, Heavy Duty (0310-0180), CABLE EQUIPMENT & SUPPLIES—C-137
- AF, Generators (0710-3160), STUDIO EQUIPMENT & SUPPLIES—C-186
- AGC Amplifiers, Audio Processing Effects Equipment (0710-0800), STUDIO EQUIPMENT & SUPPLIES—C-181
- AGC Units, Distribution Equipment (0330-0020), CABLE EQUIPMENT & SUPPLIES—C-138
- AGC, ALC Amplifiers, Audio Processing Effects Equipment (0710-0800), STUDIO EQUIPMENT & SUPPLIES—C-181
- ALC, AGC Amplifiers, Audio Processing Effects Equipment (0710-0800), STUDIO EQUIPMENT & SUPPLIES—C-181
- AM Amplifiers, Peak Limiting (0710-0200), STUDIO EQUIPMENT & SUPPLIES—C-180
- AM Compressor/Limiters, Audio Processing Effects Equipment (0710-0820), STUDIO EQUIPMENT & SUPPLIES—C-181
- AM Directional Transmitting Antenna Systems (0100-0740), ANTENNAS, TOWERS & EQUIPMENT—C-121
- AM Exciters (0710-3040), STUDIO EQUIPMENT & SUPPLIES—C-186
- AM Exciters, RF Power Equipment (0210-0860), BROADCAST EQUIPMENT—C-130
- AM Field Intensity Meters, RF Test Equipment (0800-2220), TEST & MEASUREMENT EQUIPMENT & SUPPLIES—C-223
- AM Maintenance Equipment (0600-1000), SERVICES—C-161
- AM Phasing & Branching Systems (0210-0020), BROADCAST EQUIPMENT—C-128
- AM Stereo Exciters (0710-3060), STUDIO EQUIPMENT & SUPPLIES—C-186
- AM Stereo Exciters, RF Power Equipment (0210-0880), BROADCAST EQUIPMENT—C-130
- AM System Monitors-Audio & RF (0710-4300), STUDIO EQUIPMENT & SUPPLIES—C-188
- AM Transmitters (0220-0560), BROADCAST EQUIPMENT—C-134
- AM Transmitters, 1,000 to 2,500 Watts (0220-0620), BROADCAST EQUIPMENT—C-134
- AM Transmitters, 10,000 to 20,000 Watts (0220-0660), BROADCAST EQUIPMENT—C-134
- AM Transmitters, 5,000 to 7,500 Watts (0220-0640), BROADCAST EQUIPMENT—C-134
- AM Transmitters, 500 Watts & under (0220-0580), BROADCAST EQUIPMENT—C-134
- AM Transmitters, 500 Watts & Over, Solid State (0220-0600), BROADCAST EQUIPMENT—C-134
- AM Transmitters, Over 20,000 Watts (0220-0680), BROADCAST EQUIPMENT—C-134
- AM Transmitting Antennas (0100-0720), ANTENNAS, TOWERS & EQUIPMENT—C-121
- AM-FM Remote Control Systems (0710-5160), STUDIO EQUIPMENT & SUPPLIES—C-189
- AM/FM Field Strength Meters (0800-1040), TEST & MEASUREMENT EQUIPMENT & SUPPLIES—C-221
- AM/FM Transmitter Tubes (0760-1620), STUDIO EQUIPMENT & SUPPLIES—C-199
- AML Systems, MDS EQUIPMENT & SUPPLIES—C-150
- ATR Tape Decks, Audio Tape Equipment & Accessories (0710-1520), STUDIO EQUIPMENT & SUPPLIES—C-183
- ATR Tape Decks, Multitrack (8+), Audio Tape Equipment & Accessories (0710-1540), STUDIO EQUIPMENT & SUPPLIES—C-183
- ATR Tape Decks, Portable, Audio Tape Equipment & Accessories (0710-1560), STUDIO EQUIPMENT & SUPPLIES—C-183
- ATRs (0710-0440), STUDIO EQUIPMENT & SUPPLIES—C-180
- ATS Systems, Automation Controls & Systems (0220-0040), BROADCAST EQUIPMENT—C-132
- Access Controllers, Multiple (0770-4080), STUDIO EQUIPMENT & SUPPLIES—C-210
- Accounting (0600-0020), SERVICES—C-152
- Accounting/Business Computer Systems (0400-0040), COMPUTER SYSTEMS & ACCESSORIES—C-148
- Acoustic Analyzers (0800-0020), TEST & MEASUREMENT EQUIPMENT & SUPPLIES—C-219
- Acoustic/Architectural Design & Construction (0600-0120), SERVICES—C-152
- Ad Insertion Equipment (0770-0020), STUDIO EQUIPMENT & SUPPLIES—C-200
- Ad Insertion Equipment, Cartridge (0770-0040), STUDIO EQUIPMENT & SUPPLIES—C-200
- Ad Insertion Equipment, Tone Sensors (0770-0060), STUDIO EQUIPMENT & SUPPLIES—C-200
- Addressable Set-Top Converters (0330-0480), CABLE EQUIPMENT & SUPPLIES—C-141
- Addressable Taps, Distribution Equipment (0330-0040), CABLE EQUIPMENT & SUPPLIES—C-138
- Adult Programming (0610-0100), SERVICES—C-170
- Advertising (0600-0040), SERVICES—C-152
- Aerial Construction Contractors (0600-0480), SERVICES—C-154
- Aerial Lift Buckets (0750-0020), STUDIO EQUIPMENT & SUPPLIES—C-195
- Aerial Taps, Transmission Line (0370-0440), CABLE EQUIPMENT & SUPPLIES—C-146
- Airborne Microwave Equipment (0500-0160), MDS/MICROWAVE EQUIPMENT & SUPPLIES—C-150
- Airborne Mounting/Stabilizing Equipment, Camera Accessories (0770-1220), STUDIO EQUIPMENT & SUPPLIES—C-203
- Airborne Mounting/Stabilizing, Film Equipment (0730-0080), STUDIO EQUIPMENT & SUPPLIES—C-191
- Alarm Indicators, Status, Logging, Monitoring Test Equipment (0800-1620), TEST & MEASUREMENT EQUIPMENT & SUPPLIES—C-222
- Alarms (0760-0020), STUDIO EQUIPMENT & SUPPLIES—C-197
- Alarms, Carrier (0760-0040), STUDIO EQUIPMENT & SUPPLIES—C-197
- Alarms, Fault (0760-0060), STUDIO EQUIPMENT & SUPPLIES—C-197
- Alarms, Light Failure (0100-1540), ANTENNAS, TOWERS & EQUIPMENT—C-125
- Alarms, Tower Light (0760-0080), STUDIO EQUIPMENT & SUPPLIES—C-197
- Alarms, Warning Systems (0760-0100), STUDIO EQUIPMENT & SUPPLIES—C-197
- Alert Systems, Emergency (0100-1040), ANTENNAS, TOWERS & EQUIPMENT—C-123
- Alignment Cartridges (Tape) & Accessories (0770-1780), STUDIO EQUIPMENT & SUPPLIES—C-204
- Alignment Equipment, Heads, Videotape Recorders (0770-4760), STUDIO EQUIPMENT & SUPPLIES—C-212
- Alignment Equipment, Heads, VTRS & VCRs (0770-6800), STUDIO EQUIPMENT & SUPPLIES—C-216
- Alignment Gauges, Heads, Audio & Accessories (0710-3320), STUDIO EQUIPMENT & SUPPLIES—C-186
- Alignment Gauges, Tension, Audio Heads (0710-3340), STUDIO EQUIPMENT & SUPPLIES—C-186
- Alignment Systems, Microwave Antenna (0100-0060), ANTENNAS, TOWERS & EQUIPMENT—C-119
- Amplifier Stations, Modular (0330-0400), CABLE EQUIPMENT & SUPPLIES—C-141
- Amplifiers (0100-0020), ANTENNAS, TOWERS & EQUIPMENT—C-119
- Amplifiers (0210-0040), BROADCAST EQUIPMENT—C-128
- Amplifiers (0710-0020), STUDIO EQUIPMENT & SUPPLIES—C-179
- Amplifiers (0770-0080), STUDIO EQUIPMENT & SUPPLIES—C-200
- Amplifiers, AM, Peak Limiting (0710-0200), STUDIO EQUIPMENT & SUPPLIES—C-180
- Amplifiers, Apartment, Distribution Equipment (0330-0080), CABLE EQUIPMENT & SUPPLIES—C-138
- Amplifiers, Audio DAs (0710-0040), STUDIO EQUIPMENT & SUPPLIES—C-179
- Amplifiers, Audio Remote (0710-0420), STUDIO EQUIPMENT & SUPPLIES—C-180
- Amplifiers, Audio/Video Distribution (0210-0180), BROADCAST EQUIPMENT—C-128
- Amplifiers, Bridging, Distribution Equipment (0330-0100), CABLE EQUIPMENT & SUPPLIES—C-139
- Amplifiers, CARS Band (0310-0020), CABLE EQUIPMENT & SUPPLIES—C-136
- Amplifiers, Clamping (0710-0060), STUDIO EQUIPMENT & SUPPLIES—C-179
- Amplifiers, Clamping/Equalizing (0210-0060), BROADCAST EQUIPMENT—C-128
- Amplifiers, Compressing (0710-0080), STUDIO EQUIPMENT & SUPPLIES—C-179
- Amplifiers, Console Modules, Preamp (0710-0320), STUDIO EQUIPMENT & SUPPLIES—C-180
- Amplifiers, Distribution (0770-0100), STUDIO EQUIPMENT & SUPPLIES—C-200
- Amplifiers, Distribution (0710-0100), STUDIO EQUIPMENT & SUPPLIES—C-179
- Amplifiers, Distribution (0210-0080), BROADCAST EQUIPMENT—C-128
- Amplifiers, Distribution Equipment (0330-0060), CABLE EQUIPMENT & SUPPLIES—C-138
- Amplifiers, Equalizing/Clamping (0210-0060), BROADCAST EQUIPMENT—C-128
- Amplifiers, FM, Peak Limiting (0710-0220), STUDIO EQUIPMENT & SUPPLIES—C-180
- Amplifiers, Isolation (0770-0120), STUDIO EQUIPMENT & SUPPLIES—C-200
- Amplifiers, Line (0710-0120), STUDIO EQUIPMENT & SUPPLIES—C-179
- Amplifiers, Line Drive (0210-0100), BROADCAST EQUIPMENT—C-128
- Amplifiers, Line Extender (0330-0360), CABLE EQUIPMENT & SUPPLIES—C-140
- Amplifiers, Mike (0710-0160), STUDIO EQUIPMENT & SUPPLIES—C-179
- Amplifiers, Mixer (0710-0180), STUDIO EQUIPMENT & SUPPLIES—C-179
- Amplifiers, Power (0710-0240), STUDIO EQUIPMENT & SUPPLIES—C-180
- Amplifiers, Power Supplies (0710-0260), STUDIO EQUIPMENT & SUPPLIES—C-180
- Amplifiers, Power, Monitor (0710-0140), STUDIO EQUIPMENT & SUPPLIES—C-179
- Amplifiers, Preamplifiers (0770-0140), STUDIO EQUIPMENT & SUPPLIES—C-200
- Amplifiers, Preamps (0710-0280), STUDIO EQUIPMENT & SUPPLIES—C-180
- Amplifiers, Preamps, Microphone (0710-0300), STUDIO EQUIPMENT & SUPPLIES—C-180
- Amplifiers, Preamps, Phono (0710-0340), STUDIO EQUIPMENT & SUPPLIES—C-180
- Amplifiers, Preamps, Stereo (0710-0360), STUDIO EQUIPMENT & SUPPLIES—C-180
- Amplifiers, Preamps, Turntable (0710-0380), STUDIO EQUIPMENT & SUPPLIES—C-180
- Amplifiers, Proc (0770-0150), STUDIO EQUIPMENT & SUPPLIES—C-200
- Amplifiers, Processing (0710-0400), STUDIO EQUIPMENT & SUPPLIES—C-180
- Amplifiers, Pulse (0770-0200), STUDIO EQUIPMENT & SUPPLIES—C-200
- Amplifiers, Pulse Distribution (0210-0120), BROADCAST EQUIPMENT—C-128
- Amplifiers, RF Power (0210-0900), BROADCAST EQUIPMENT—C-130
- Amplifiers, RF-Peak Limiting (0210-0140), BROADCAST EQUIPMENT—C-128
- Amplifiers, RF-Power (0210-0160), BROADCAST EQUIPMENT—C-128
- Amplifiers, Satellite Earth Station (0110-0020), ANTENNAS, TOWERS & EQUIPMENT—C-126
- Amplifiers, Satellite Earth Station, Low Noise (0110-0120), ANTENNAS, TOWERS & EQUIPMENT—C-126
- Amplifiers, Stabilizing (0770-0220), STUDIO EQUIPMENT & SUPPLIES—C-200
- Amplifiers, Strip (0100-1380), ANTENNAS, TOWERS & EQUIPMENT—C-124
- Amplifiers, Subcarrier (0770-0240), STUDIO EQUIPMENT & SUPPLIES—C-200

BUYERS GUIDE PRODUCT INDEX

- Amplifiers, Sweep (0770-0260), STUDIO EQUIPMENT & SUPPLIES—C-200
- Amplifiers, Trunk (0330-0620), CABLE EQUIPMENT & SUPPLIES—C-142
- Amplifiers, Video (0770-0280), STUDIO EQUIPMENT & SUPPLIES—C-200
- Amplifiers, Video/Audio Distribution (0210-0180), BROADCAST EQUIPMENT—C-128
- Amplifiers, Zero Study Delay (0770-0300), STUDIO EQUIPMENT & SUPPLIES—C-201
- Analog Facsimile Chart Scanners, Weather Equipment (0770-7800), STUDIO EQUIPMENT & SUPPLIES—C-218
- Analog Modems (0400-0300), COMPUTER SYSTEMS & ACCESSORIES—C-148
- Analog Special Effects Equipment, Reverb, Audio Processing Effects Equipment (0710-0840), STUDIO EQUIPMENT & SUPPLIES—C-181
- Analysis, Site (0600-1840), SERVICES—C-165
- Analysis, Systems (0600-2060), SERVICES—C-166
- Analzers, Acoustic (0800-0020), TEST & MEASUREMENT EQUIPMENT & SUPPLIES—C-219
- Analzers, Audio Spectrum (0800-0320), TEST & MEASUREMENT EQUIPMENT & SUPPLIES—C-219
- Analzers, Audio System (0800-0040), TEST & MEASUREMENT EQUIPMENT & SUPPLIES—C-219
- Analzers, Audio, Real Time (0800-0260), TEST & MEASUREMENT EQUIPMENT & SUPPLIES—C-219
- Analzers, Audio, Sideband (0800-0280), TEST & MEASUREMENT EQUIPMENT & SUPPLIES—C-219
- Analzers, Cable (0800-0420), TEST & MEASUREMENT EQUIPMENT & SUPPLIES—C-220
- Analzers, Color (0800-0740), TEST & MEASUREMENT EQUIPMENT & SUPPLIES—C-220
- Analzers, Distortion, Intermod (0800-1460), TEST & MEASUREMENT EQUIPMENT & SUPPLIES—C-222
- Analzers, Harmonic Distortion (0800-1420), TEST & MEASUREMENT EQUIPMENT & SUPPLIES—C-222
- Analzers, Logic (0800-1500), TEST & MEASUREMENT EQUIPMENT & SUPPLIES—C-222
- Analzers, Sideband (0800-2460), TEST & MEASUREMENT EQUIPMENT & SUPPLIES—C-223
- Analzers, Spectrum (0800-2500), TEST & MEASUREMENT EQUIPMENT & SUPPLIES—C-223
- Analzers, Spectrum, Cable Test Equipment (0800-0600), TEST & MEASUREMENT EQUIPMENT & SUPPLIES—C-220
- Analzers, VITS, Video Test Equipment (0800-2720), TEST & MEASUREMENT EQUIPMENT & SUPPLIES—C-224
- Analzers, Video Test Equipment (0800-2560), TEST & MEASUREMENT EQUIPMENT & SUPPLIES—C-224
- Analzers, Video, Digital (0800-1000), TEST & MEASUREMENT EQUIPMENT & SUPPLIES—C-221
- Anchors, Earth, Tools, Cable (0900-0100), TOOLS & EQUIPMENT—C-225
- Animation (0610-0020), SERVICES—C-169
- Announcers Earpiece, Headphones (0710-3220), STUDIO EQUIPMENT & SUPPLIES—C-186
- Antenna Accessories (0100-0040), ANTENNAS, TOWERS & EQUIPMENT—C-119
- Antenna Baluns (0100-0100), ANTENNAS, TOWERS & EQUIPMENT—C-119
- Antenna Base Insulators (0100-0080), ANTENNAS, TOWERS & EQUIPMENT—C-119
- Antenna Base Meter, Measuring/Monitoring Meters (0800-1720), TEST & MEASUREMENT EQUIPMENT & SUPPLIES—C-222
- Antenna Current Controllers (0100-0120), ANTENNAS, TOWERS & EQUIPMENT—C-119
- Antenna Current Meters (0100-0140), ANTENNAS, TOWERS & EQUIPMENT—C-119
- Antenna Dipoles (0100-0160), ANTENNAS, TOWERS & EQUIPMENT—C-119
- Antenna Dummy Loads (0100-0180), ANTENNAS, TOWERS & EQUIPMENT—C-119
- Antenna Earth Terminal Positioners (0100-0200), ANTENNAS, TOWERS & EQUIPMENT—C-119
- Antenna Earth Terminal Positioners (0100-0200), ANTENNAS, TOWERS & EQUIPMENT—C-119
- Antenna Filters (0100-1060), ANTENNAS, TOWERS & EQUIPMENT—C-123
- Antenna Guy Strain Insulators (0100-0220), ANTENNAS, TOWERS & EQUIPMENT—C-119
- Antenna Heater Controls (0100-0240), ANTENNAS, TOWERS & EQUIPMENT—C-119
- Antenna Ice Warning Systems (0100-0260), ANTENNAS, TOWERS & EQUIPMENT—C-119
- Antenna Installation Services (see Services)
- Antenna Masts, ENG (0100-0280), ANTENNAS, TOWERS & EQUIPMENT—C-119
- Antenna Masts, Telescoping (0100-0400), ANTENNAS, TOWERS & EQUIPMENT—C-120
- Antenna Monitors, RF Test Equipment (0800-2240), TEST & MEASUREMENT EQUIPMENT & SUPPLIES—C-223
- Antenna Monitors-Audio & RF (0710-4320), STUDIO EQUIPMENT & SUPPLIES—C-188
- Antenna Phasing/Branching Systems (0100-0300), ANTENNAS, TOWERS & EQUIPMENT—C-120
- Antenna Radomes (0100-0320), ANTENNAS, TOWERS & EQUIPMENT—C-120
- Antenna Remote Indicators (0100-0340), ANTENNAS, TOWERS & EQUIPMENT—C-120
- Antenna Sampling Systems (0100-0360), ANTENNAS, TOWERS & EQUIPMENT—C-120
- Antenna Static Drain Resistors (0100-0380), ANTENNAS, TOWERS & EQUIPMENT—C-120
- Antenna Telescoping Masts (0100-0400), ANTENNAS, TOWERS & EQUIPMENT—C-120
- Antenna Transfer Switches (0100-0420), ANTENNAS, TOWERS & EQUIPMENT—C-120
- Antenna Tuning Units, Antenna Accessories (0100-0440), ANTENNAS, TOWERS & EQUIPMENT—C-120
- Antenna VSWR Units (0100-0460), ANTENNAS, TOWERS & EQUIPMENT—C-120
- Antenna Waveguides (0100-0480), ANTENNAS, TOWERS & EQUIPMENT—C-120
- Antennas (0100-0500), ANTENNAS, TOWERS & EQUIPMENT—C-120
- Antennas, AM Directional Transmitting Systems (0100-0740), ANTENNAS, TOWERS & EQUIPMENT—C-121
- Antennas, AM Transmitting (0100-0720), ANTENNAS, TOWERS & EQUIPMENT—C-121
- Antennas, Accessories (0100-0040), ANTENNAS, TOWERS & EQUIPMENT—C-119
- Antennas, Alignment Systems, Microwave (0100-0060), ANTENNAS, TOWERS & EQUIPMENT—C-119
- Antennas, Baluns (0100-0100), ANTENNAS, TOWERS & EQUIPMENT—C-119
- Antennas, Circularly Polarized FM Transmitting (0100-0760), ANTENNAS, TOWERS & EQUIPMENT—C-121
- Antennas, Circularly Polarized TV Transmitting (0100-0780), ANTENNAS, TOWERS & EQUIPMENT—C-121
- Antennas, Current Controllers (0100-0120), ANTENNAS, TOWERS & EQUIPMENT—C-119
- Antennas, Current Meters (0100-0140), ANTENNAS, TOWERS & EQUIPMENT—C-119
- Antennas, Dipoles (0100-0160), ANTENNAS, TOWERS & EQUIPMENT—C-119
- Antennas, Dummy Loads (0100-0180), ANTENNAS, TOWERS & EQUIPMENT—C-119
- Antennas, Earth Terminal Positioners (0100-0200), ANTENNAS, TOWERS & EQUIPMENT—C-119
- Antennas, Earth Terminal Dishes, Receiving (0100-0540), ANTENNAS, TOWERS & EQUIPMENT—C-120
- Antennas, FM Receiving (0100-0560), ANTENNAS, TOWERS & EQUIPMENT—C-120
- Antennas, Filters (0100-1060), ANTENNAS, TOWERS & EQUIPMENT—C-123
- Antennas, Guy Strain Insulators (0100-0220), ANTENNAS, TOWERS & EQUIPMENT—C-119
- Antennas, Heater Controls (0100-0240), ANTENNAS, TOWERS & EQUIPMENT—C-119
- Antennas, Ice Warning Systems (0100-0260), ANTENNAS, TOWERS & EQUIPMENT—C-119
- Antennas, Installation Services (see Services)
- Antennas, Insulators, Base (0100-0080), ANTENNAS, TOWERS & EQUIPMENT—C-119
- Antennas, MF Receiving (0100-0580), ANTENNAS, TOWERS & EQUIPMENT—C-120
- Antennas, Microwave (0500-0180), MDS/MICROWAVE EQUIPMENT & SUPPLIES—C-150
- Antennas, Microwave Portable Transmitting (0100-0820), ANTENNAS, TOWERS & EQUIPMENT—C-122
- Antennas, Microwave Transmitting (0100-0800), ANTENNAS, TOWERS & EQUIPMENT—C-122
- Antennas, Microwave, Receiving (0100-0600), ANTENNAS, TOWERS & EQUIPMENT—C-120
- Antennas, Multibeam, Satellite Earth Station (0110-0140), ANTENNAS, TOWERS & EQUIPMENT—C-126
- Antennas, Phasing/Branching Systems (0100-0300), ANTENNAS, TOWERS & EQUIPMENT—C-120
- Antennas, Radomes (0100-0320), ANTENNAS, TOWERS & EQUIPMENT—C-120
- Antennas, Receiving (0100-0520), ANTENNAS, TOWERS & EQUIPMENT—C-120
- Antennas, Receiving, Earth Terminal Dishes (0100-0540), ANTENNAS, TOWERS & EQUIPMENT—C-120
- Antennas, Receiving, FM (0100-0560), ANTENNAS, TOWERS & EQUIPMENT—C-120
- Antennas, Receiving, MF (0100-0580), ANTENNAS, TOWERS & EQUIPMENT—C-120
- Antennas, Receiving, Microwave (0100-0600), ANTENNAS, TOWERS & EQUIPMENT—C-120
- Antennas, Receiving, Remote Pickup (0100-0620), ANTENNAS, TOWERS & EQUIPMENT—C-121
- Antennas, Receiving, STL (0100-0640), ANTENNAS, TOWERS & EQUIPMENT—C-121
- Antennas, Receiving, UHF (0100-0660), ANTENNAS, TOWERS & EQUIPMENT—C-121
- Antennas, Receiving, VHF (0100-0680), ANTENNAS, TOWERS & EQUIPMENT—C-121
- Antennas, Remote For Radio Transmitting (0100-0840), ANTENNAS, TOWERS & EQUIPMENT—C-122
- Antennas, Remote Indicators (0100-0340), ANTENNAS, TOWERS & EQUIPMENT—C-120
- Antennas, Remote Pickup Receiving (0100-0620), ANTENNAS, TOWERS & EQUIPMENT—C-121
- Antennas, STL Receiving (0100-0640), ANTENNAS, TOWERS & EQUIPMENT—C-121
- Antennas, STL Transmitting (0100-0860), ANTENNAS, TOWERS & EQUIPMENT—C-122
- Antennas, Sampling Systems (0100-0360), ANTENNAS, TOWERS & EQUIPMENT—C-126
- Antennas, Satellite Earth Station (0110-0040), ANTENNAS, TOWERS & EQUIPMENT—C-126
- Antennas, Static Drain Resistors (0100-0380), ANTENNAS, TOWERS & EQUIPMENT—C-120
- Antennas, TV CP Transmitting (0100-0880), ANTENNAS, TOWERS & EQUIPMENT—C-122
- Antennas, TV HP Transmitting (0100-0900), ANTENNAS, TOWERS & EQUIPMENT—C-122
- Antennas, TV UHF Transmitting (0100-0920), ANTENNAS, TOWERS & EQUIPMENT—C-122
- Antennas, TV VHF Transmitting (0100-0940), ANTENNAS, TOWERS & EQUIPMENT—C-122
- Antennas, Telescoping Masts (0100-0400), ANTENNAS, TOWERS & EQUIPMENT—C-120
- Antennas, Towers & Equipment (0100)—C-119
- Antennas, Transfer Switches (0100-0420), ANTENNAS, TOWERS & EQUIPMENT—C-120
- Antennas, Transmitting (0100-0700), ANTENNAS, TOWERS & EQUIPMENT—C-121
- Antennas, Transmitting, AM (0100-0720), ANTENNAS, TOWERS & EQUIPMENT—C-121
- Antennas, Transmitting, AM Directional Systems (0100-0740), ANTENNAS, TOWERS & EQUIPMENT—C-121
- Antennas, Transmitting, Circularly Polarized FM (0100-0760), ANTENNAS, TOWERS & EQUIPMENT—C-121
- Antennas, Transmitting, Circularly Polarized TV (0100-0780), ANTENNAS, TOWERS & EQUIPMENT—C-121
- Antennas, Transmitting, FM, Circularly Polarized (0100-0760), ANTENNAS, TOWERS & EQUIPMENT—C-121
- Antennas, Transmitting, Microwave (0100-0800), ANTENNAS, TOWERS & EQUIPMENT—C-122
- Antennas, Transmitting, Microwave Portable (0100-0820), ANTENNAS, TOWERS & EQUIPMENT—C-122
- Antennas, Transmitting, Remote For Radio (0100-0840), ANTENNAS, TOWERS & EQUIPMENT—C-122
- Antennas, Transmitting, STL (0100-0860), ANTENNAS, TOWERS & EQUIPMENT—C-122
- Antennas, Transmitting, TV, Circularly Polarized (0100-0780), ANTENNAS, TOWERS & EQUIPMENT—C-121
- Antennas, Transmitting, TV CP (0100-0880), ANTENNAS, TOWERS & EQUIPMENT—C-122
- Antennas, Transmitting, TV HP (0100-0900), ANTENNAS, TOWERS & EQUIPMENT—C-122
- Antennas, Transmitting, TV UHF (0100-0920), ANTENNAS, TOWERS & EQUIPMENT—C-122
- Antennas, Transmitting, TV VHF (0100-0940), ANTENNAS, TOWERS & EQUIPMENT—C-122
- Antennas, Tuning Units, Antenna Accessories (0100-0440), ANTENNAS, TOWERS & EQUIPMENT—C-120
- Antennas, UHF Receiving (0100-0660), ANTENNAS, TOWERS & EQUIPMENT—C-121

- Antennas, VHF Receiving (0100-0680), ANTENNAS, TOWERS & EQUIPMENT—C-121
- Antennas, VSWR Units (0100-0460), ANTENNAS, TOWERS & EQUIPMENT—C-120
- Antennas, Waveguides (0100-0480), ANTENNAS, TOWERS & EQUIPMENT—C-120
- Apartment Installation Equipment (0320-0020), CABLE EQUIPMENT & SUPPLIES—C-137
- Apartment Installation Equipment, Flush-Mount Service Cells (0320-0040), CABLE EQUIPMENT & SUPPLIES—C-137
- Apartment Installation Equipment, Molding Duct (0320-0060), CABLE EQUIPMENT & SUPPLIES—C-137
- Apartment Installation Equipment, Multi-Trap Enclosures (0320-0080), CABLE EQUIPMENT & SUPPLIES—C-137
- Apartment Pre-Wiring Construction (0600-0420), SERVICES—C-154
- Aperture, Vertical, Equalizers (0710-3000), STUDIO EQUIPMENT & SUPPLIES—C-186
- Applications Preparation (0600-0080), SERVICES—C-152
- Appraisals (0600-0100), SERVICES—C-152
- Architectural/Acoustic Design & Construction (0600-0120), SERVICES—C-152
- Arrestors, Lightning (0100-1120), ANTENNAS, TOWERS & EQUIPMENT—C-123
- Art & Graphics Equipment, Electronic (0770-2900), STUDIO EQUIPMENT & SUPPLIES—C-207
- Art & Graphics Equipment, Bit Pad Digitizers (0770-2920), STUDIO EQUIPMENT & SUPPLIES—C-207
- Art & Graphics Equipment, Electronic, Camera/VTR Digitizers (0770-2940), STUDIO EQUIPMENT & SUPPLIES—C-207
- Art & Graphics Equipment, Electronic, Digital Art/Paint Systems (0770-2960), STUDIO EQUIPMENT & SUPPLIES—C-207
- Art & Graphics Equipment, Electronic, Digital Still Stores (0770-2980), STUDIO EQUIPMENT & SUPPLIES—C-207
- Art & Graphics Equipment, Electronic, "Draw on Screen" Systems (0770-3000), STUDIO EQUIPMENT & SUPPLIES—C-207
- Art & Graphics Equipment, Electronic, Weather Symbol Inserters (0770-3020), STUDIO EQUIPMENT & SUPPLIES—C-207
- Artists Representative (0600-0130), SERVICES—C-152
- Ascertainment (0600-0140), SERVICES—C-152
- Assemblies, Cable (0310-0060), CABLE EQUIPMENT & SUPPLIES—C-136
- Assignment Systems, Machine (0770-3680), STUDIO EQUIPMENT & SUPPLIES—C-209
- Attenuators (0800-0060), TEST & MEASUREMENT EQUIPMENT & SUPPLIES—C-219
- Attenuators, Audio (0800-0080), TEST & MEASUREMENT EQUIPMENT & SUPPLIES—C-219
- Attenuators, Distribution Equipment (0330-0120), CABLE EQUIPMENT & SUPPLIES—C-139
- Attenuators, Fixed (0800-0100), TEST & MEASUREMENT EQUIPMENT & SUPPLIES—C-219
- Attenuators, Impedance Matching (0800-0120), TEST & MEASUREMENT EQUIPMENT & SUPPLIES—C-219
- Attenuators, Microwave (0800-0140), TEST & MEASUREMENT EQUIPMENT & SUPPLIES—C-219
- Attenuators, RF Power (0210-0920), BROADCAST EQUIPMENT—C-130
- Attenuators, Radio Frequency (RF) (0800-0160), TEST & MEASUREMENT EQUIPMENT & SUPPLIES—C-219
- Attenuators, Video (0800-0180), TEST & MEASUREMENT EQUIPMENT & SUPPLIES—C-219
- Attorneys (0600-0160), SERVICES—C-153
- Audience Measurement (0600-0180), SERVICES—C-153
- Audio & RF Monitors (0710-4260), STUDIO EQUIPMENT & SUPPLIES—C-188
- Audio & RF Monitors, AM System (0710-4300), STUDIO EQUIPMENT & SUPPLIES—C-188
- Audio & RF Monitors, Antenna (0710-4320), STUDIO EQUIPMENT & SUPPLIES—C-188
- Audio & RF Monitors, Base Current/Ant Sampling (0710-4340), STUDIO EQUIPMENT & SUPPLIES—C-188
- Audio & RF Monitors, Directional (0710-4360), STUDIO EQUIPMENT & SUPPLIES—C-188
- Audio & RF Monitors, Frequency (0710-4380), STUDIO EQUIPMENT & SUPPLIES—C-188
- Audio & RF Monitors, Modulation (0710-4420), STUDIO EQUIPMENT & SUPPLIES—C-188
- Audio & RF Monitors, Phase (0710-4440), STUDIO EQUIPMENT & SUPPLIES—C-188
- Audio & RF Monitors, Power (0710-4460), STUDIO EQUIPMENT & SUPPLIES—C-188
- Audio & RF Monitors, Program (0710-4480), STUDIO EQUIPMENT & SUPPLIES—C-188
- Audio & RF Monitors, RF Level (0710-4500), STUDIO EQUIPMENT & SUPPLIES—C-188
- Audio & RF Monitors, SCA (0710-4520), STUDIO EQUIPMENT & SUPPLIES—C-188
- Audio & RF Monitors, TV Aural (0710-4540), STUDIO EQUIPMENT & SUPPLIES—C-188
- Audio & RF Monitors, FM (0710-4400), STUDIO EQUIPMENT & SUPPLIES—C-138
- Audio Amplifiers, Remote (0710-0420), STUDIO EQUIPMENT & SUPPLIES—C-130
- Audio Attenuators (0800-0080), TEST & MEASUREMENT EQUIPMENT & SUPPLIES—C-219
- Audio Cable (0310-0080), CABLE EQUIPMENT & SUPPLIES—C-136
- Audio Consoles (0710-0460), STUDIO EQUIPMENT & SUPPLIES—C-180
- Audio Consoles, Monaural (0710-0480), STUDIO EQUIPMENT & SUPPLIES—C-180
- Audio Consoles, Stereo (0710-0500), STUDIO EQUIPMENT & SUPPLIES—C-180
- Audio Controls (0710-0520), STUDIO EQUIPMENT & SUPPLIES—C-181
- Audio Controls, Rotary Attenuators (0710-0540), STUDIO EQUIPMENT & SUPPLIES—C-181
- Audio Controls, Slide Attenuators (0710-0560), STUDIO EQUIPMENT & SUPPLIES—C-181
- Audio DAs, Amplifiers (0710-0040), STUDIO EQUIPMENT & SUPPLIES—C-179
- Audio Delay Lines (0710-2500), STUDIO EQUIPMENT & SUPPLIES—C-185
- Audio Editors, Digital, Editing Equipment (0710-2720), STUDIO EQUIPMENT & SUPPLIES—C-185
- Audio Equalizers (0710-2980), STUDIO EQUIPMENT & SUPPLIES—C-186
- Audio Equipment (0710-0000), STUDIO EQUIPMENT & SUPPLIES—C-179
- Audio Heads & Accessories (0710-3300), STUDIO EQUIPMENT & SUPPLIES—C-186
- Audio Heads Cleaners (0710-3360), STUDIO EQUIPMENT & SUPPLIES—C-186
- Audio Heads Degaussers (0710-3380), STUDIO EQUIPMENT & SUPPLIES—C-186
- Audio Heads Tension Alignment Gauges (0710-3340), STUDIO EQUIPMENT & SUPPLIES—C-186
- Audio Heads, Alignment Gauges (0710-3320), STUDIO EQUIPMENT & SUPPLIES—C-186
- Audio Heads, Erase (0710-3400), STUDIO EQUIPMENT & SUPPLIES—C-186
- Audio Heads, Film Stripe (0710-3420), STUDIO EQUIPMENT & SUPPLIES—C-186
- Audio Heads, Playback (0710-3440), STUDIO EQUIPMENT & SUPPLIES—C-186
- Audio Heads, Rebuilt (0710-3460), STUDIO EQUIPMENT & SUPPLIES—C-186
- Audio Heads, Record (0710-3480), STUDIO EQUIPMENT & SUPPLIES—C-186
- Audio Heads, Replacement (0710-3500), STUDIO EQUIPMENT & SUPPLIES—C-187
- Audio Level Indicators (0710-0580), STUDIO EQUIPMENT & SUPPLIES—C-181
- Audio Level Indicators, LED (0710-0600), STUDIO EQUIPMENT & SUPPLIES—C-181
- Audio Level Indicators, PPM (0710-0620), STUDIO EQUIPMENT & SUPPLIES—C-181
- Audio Level Indicators, Video Monitor Display (0710-0640), STUDIO EQUIPMENT & SUPPLIES—C-181
- Audio Level Indicators, VU (0710-0660), STUDIO EQUIPMENT & SUPPLIES—C-181
- Audio Matching Networks (0710-4620), STUDIO EQUIPMENT & SUPPLIES—C-188
- Audio Monitor Headphones (0710-0700), STUDIO EQUIPMENT & SUPPLIES—C-181
- Audio Monitor Speakers (0710-0720), STUDIO EQUIPMENT & SUPPLIES—C-181
- Audio Monitors (0710-0680), STUDIO EQUIPMENT & SUPPLIES—C-181
- Audio Patch Panels (0710-0740), STUDIO EQUIPMENT & SUPPLIES—C-181
- Audio Post-Production (0600-0220), SERVICES—C-153
- Audio Processing Effects Equipment (0710-0780), STUDIO EQUIPMENT & SUPPLIES—C-181
- Audio Processing Effects Equipment, ALD, AGC Amplifiers (0710-0800), STUDIO EQUIPMENT & SUPPLIES—C-181
- Audio Processing Effects Equipment, AM Compressor/Limiters (0710-0820), STUDIO EQUIPMENT & SUPPLIES—C-181
- Audio Processing Effects Equipment, Analog Special Effects Equipment, Reverb (0710-0840), STUDIO EQUIPMENT & SUPPLIES—C-181
- Audio Processing Effects Equipment, Video/Audio Sync Delay (0710-0860), STUDIO EQUIPMENT & SUPPLIES—C-181
- Audio Processing Effects Equipment, De-Essers (0710-0880), STUDIO EQUIPMENT & SUPPLIES—C-181
- Audio Processing Effects Equipment, Reverb, Digital Delay (0710-0900), STUDIO EQUIPMENT & SUPPLIES—C-182
- Audio Processing Effects Equipment, Digital Special Effects (0710-0920), STUDIO EQUIPMENT & SUPPLIES—C-182
- Audio Processing Effects Equipment, FM Compressor/Limiters (0710-0940), STUDIO EQUIPMENT & SUPPLIES—C-182
- Audio Processing Effects Equipment, Graphic Equalizers (0710-0960), STUDIO EQUIPMENT & SUPPLIES—C-182
- Audio Processing Effects Equipment, Mechanical Reverb (0710-0980), STUDIO EQUIPMENT & SUPPLIES—C-182
- Audio Processing Effects Equipment, Noise Reduction (0710-1020), STUDIO EQUIPMENT & SUPPLIES—C-182
- Audio Processing Effects Equipment, Parametric Equalizers (0710-1040), STUDIO EQUIPMENT & SUPPLIES—C-182
- Audio Processing Effects Equipment, Time Compression/Expansion (0710-1060), STUDIO EQUIPMENT & SUPPLIES—C-182
- Audio Processing Equipment (0710-0760), STUDIO EQUIPMENT & SUPPLIES—C-181
- Audio Processors (0710-4820), STUDIO EQUIPMENT & SUPPLIES—C-189
- Audio Programming (0610-0120), SERVICES—C-170
- Audio Recorders, Digital (0710-2540), STUDIO EQUIPMENT & SUPPLIES—C-185
- Audio Recording, Programming (0610-0620), SERVICES—C-177
- Audio Sine Generators (0800-1120), TEST & MEASUREMENT EQUIPMENT & SUPPLIES—C-221
- Audio Sweep Generators (0800-1140), TEST & MEASUREMENT EQUIPMENT & SUPPLIES—C-221
- Audio System Analyzers (0800-0040), TEST & MEASUREMENT EQUIPMENT & SUPPLIES—C-219
- Audio System Design (0600-2000), SERVICES—C-166
- Audio TV Consoles (0710-2440), STUDIO EQUIPMENT & SUPPLIES—C-184
- Audio Tape Editing (0600-0200), SERVICES—C-153
- Audio Tape Equipment & Accessories (0710-1080), STUDIO EQUIPMENT & SUPPLIES—C-182
- Audio Tape Equipment & Accessories, Bulk Erasers (0710-1100), STUDIO EQUIPMENT & SUPPLIES—C-182
- Audio Tape Equipment & Accessories, Cartridges (0710-1120), STUDIO EQUIPMENT & SUPPLIES—C-182
- Audio Tape Equipment & Accessories, Carts (0710-1140), STUDIO EQUIPMENT & SUPPLIES—C-182
- Audio Tape Equipment & Accessories, Cleaners (0710-1180), STUDIO EQUIPMENT & SUPPLIES—C-182
- Audio Tape Equipment & Accessories, Conveyor Erasers (0710-1200), STUDIO EQUIPMENT & SUPPLIES—C-182
- Audio Tape Equipment & Accessories, Demagnetizers (0710-1220), STUDIO EQUIPMENT & SUPPLIES—C-182
- Audio Tape Equipment & Accessories, Dubbers (0710-1240), STUDIO EQUIPMENT & SUPPLIES—C-182
- Audio Tape Equipment & Accessories, Duplicators (0710-1260), STUDIO EQUIPMENT & SUPPLIES—C-182
- Audio Tape Equipment & Accessories, Evaluators (0710-1280), STUDIO EQUIPMENT & SUPPLIES—C-182
- Audio Tape Equipment & Accessories, Leader Tape (0710-1300), STUDIO EQUIPMENT & SUPPLIES—C-182
- Audio Tape Equipment & Accessories, Loaders (0710-1320), STUDIO EQUIPMENT & SUPPLIES—C-182
- Audio Tape Equipment & Accessories, Logging Equipment (0710-1340), STUDIO EQUIPMENT & SUPPLIES—C-182
- Audio Tape Equipment & Accessories, Open Reels (0710-1380), STUDIO EQUIPMENT & SUPPLIES—C-182
- Audio Tape Equipment & Accessories, Rewinders (0710-1400), STUDIO EQUIPMENT & SUPPLIES—C-182
- Audio Tape Equipment & Accessories, Splice Finders (0710-1420), STUDIO EQUIPMENT & SUPPLIES—C-182
- Audio Tape Equipment & Accessories, Splicers (0710-1440), STUDIO EQUIPMENT & SUPPLIES—C-183

BUYERS GUIDE PRODUCT INDEX

- Audio Tape Equipment & Accessories, Sprocketed Magnetic Film (0710-1460), STUDIO EQUIPMENT & SUPPLIES—C-183
- Audio Tape Equipment & Accessories, Sprocketed Magnetic Film Transports (0710-1480), STUDIO EQUIPMENT & SUPPLIES—C-183
- Audio Tape Equipment & Accessories, Tape Decks (0710-1500), STUDIO EQUIPMENT & SUPPLIES—C-183
- Audio Tape Equipment & Accessories, ATR Tape Decks (0710-1520), STUDIO EQUIPMENT & SUPPLIES—C-183
- Audio Tape Equipment & Accessories, Multitrack (8+) ATR Tape Decks (0710-1540), STUDIO EQUIPMENT & SUPPLIES—C-183
- Audio Tape Equipment & Accessories, Portable ATR Tape Decks (0710-1560), STUDIO EQUIPMENT & SUPPLIES—C-183
- Audio Tape Equipment & Accessories, 4-Track Tape Decks (0710-1580), STUDIO EQUIPMENT & SUPPLIES—C-183
- Audio Tape Equipment & Accessories, Time Delay Tape Decks (0710-1600), STUDIO EQUIPMENT & SUPPLIES—C-183
- Audio Tape Equipment & Accessories, Test Tape (0710-1620), STUDIO EQUIPMENT & SUPPLIES—C-183
- Audio Tape Equipment & Accessories, Timers (0710-1640), STUDIO EQUIPMENT & SUPPLIES—C-183
- Audio Tape, Delay (0710-2480), STUDIO EQUIPMENT & SUPPLIES—C-185
- Audio Test Equipment (0800-0200), TEST & MEASUREMENT EQUIPMENT & SUPPLIES—C-219
- Audio Test Equipment (see TEST & MEASUREMENT EQUIPMENT) (0710-1650), STUDIO EQUIPMENT & SUPPLIES—C-183
- Audio Test Equipment, Harmonic Distortion Meters (0800-0220), TEST & MEASUREMENT EQUIPMENT & SUPPLIES—C-219
- Audio Test Equipment, IM Meters (0800-0240), TEST & MEASUREMENT EQUIPMENT & SUPPLIES—C-219
- Audio Test Equipment, Real Time Analyzers (0800-0260), TEST & MEASUREMENT EQUIPMENT & SUPPLIES—C-219
- Audio Test Equipment, Sideband Analyzers (0800-0280), TEST & MEASUREMENT EQUIPMENT & SUPPLIES—C-219
- Audio Test Equipment, Signal Generators (0800-0300), TEST & MEASUREMENT EQUIPMENT & SUPPLIES—C-219
- Audio Test Equipment, Spectrum Analyzers (0800-0320), TEST & MEASUREMENT EQUIPMENT & SUPPLIES—C-219
- Audio Test Equipment, Wow & Flutter Meters (0800-0340), TEST & MEASUREMENT EQUIPMENT & SUPPLIES—C-219
- Audio Test Records (0710-5120), STUDIO EQUIPMENT & SUPPLIES—C-189
- Audio Voltmeters, Measuring/Monitoring Meters (0800-2020), TEST & MEASUREMENT EQUIPMENT & SUPPLIES—C-222
- Audio, Editing Equipment (0710-2820), STUDIO EQUIPMENT & SUPPLIES—C-185
- Audio, Editor (0710-2840), STUDIO EQUIPMENT & SUPPLIES—C-185
- Audio-Video Synchronizers (0770-6000), STUDIO EQUIPMENT & SUPPLIES—C-214
- Audio/Video Distribution Amplifiers (0210-0180), BROADCAST EQUIPMENT—C-128
- Audio/Video Sync Delay, Audio Processing Effects Equipment (0710-0860), STUDIO EQUIPMENT & SUPPLIES—C-181
- Auditing (0600-0240), SERVICES—C-153
- Auditing, System (0600-1960), SERVICES—C-165
- Auto Light Control, Telecine Equipment & Accessories (0770-6340), STUDIO EQUIPMENT & SUPPLIES—C-215
- Automated Consoles (0710-2340), STUDIO EQUIPMENT & SUPPLIES—C-184
- Automated Earth Station Receiver Systems (0110-0060), ANTENNAS, TOWERS & EQUIPMENT—C-126
- Automated Master Control Switchers (0770-3800), STUDIO EQUIPMENT & SUPPLIES—C-209
- Automated Remote Controls (0220-0020), BROADCAST EQUIPMENT—C-132
- Automated, Microprocessor-Controlled Production Switchers (0770-4300), STUDIO EQUIPMENT & SUPPLIES—C-211
- Automatic Programming Equipment (0760-0120), STUDIO EQUIPMENT & SUPPLIES—C-197
- Automatic Programming Equipment, News (0760-0140), STUDIO EQUIPMENT & SUPPLIES—C-197
- Automatic Programming Equipment, Weather (0760-0160), STUDIO EQUIPMENT & SUPPLIES—C-197
- Automatic Sequencing Cartridge Systems (0770-1660), STUDIO EQUIPMENT & SUPPLIES—C-204
- Automatic Sequencing Cartridge Systems (0710-1940), STUDIO EQUIPMENT & SUPPLIES—C-183
- Automatic Sweep Systems, Cable Test Equipment (0800-0400), TEST & MEASUREMENT EQUIPMENT & SUPPLIES—C-220
- Automation Controls & Systems (0770-0320), STUDIO EQUIPMENT & SUPPLIES—C-201
- Automation Controls & Systems, Cart Systems, Random Select (0770-0340), STUDIO EQUIPMENT & SUPPLIES—C-201
- Automation Controls & Systems, Master Control, Custom (0770-0360), STUDIO EQUIPMENT & SUPPLIES—C-201
- Automation Controls & Systems, Program Controls (0770-0380), STUDIO EQUIPMENT & SUPPLIES—C-201
- Automation Controls & Systems, Reel-to-Reel Controllers (0770-0400), STUDIO EQUIPMENT & SUPPLIES—C-183
- Automation Controls & Systems, Custom Master Controls (0710-1680), STUDIO EQUIPMENT & SUPPLIES—C-183
- Automation Controls & Systems, Program Controls (0710-1700), STUDIO EQUIPMENT & SUPPLIES—C-183
- Automation Controls & Systems, Random Select Cart Systems (0710-1720), STUDIO EQUIPMENT & SUPPLIES—C-183
- Automation Controls & Systems (0730-0020), STUDIO EQUIPMENT & SUPPLIES—C-191
- Automation Controls & Systems, Projector/Film Chain Controls (0730-0040), STUDIO EQUIPMENT & SUPPLIES—C-191
- Automation Controls & Systems (0760-0180), STUDIO EQUIPMENT & SUPPLIES—C-197
- Automation Controls & Systems, Lighting (0760-0200), STUDIO EQUIPMENT & SUPPLIES—C-197
- Automation Controls & Systems, Logging (0760-0220), STUDIO EQUIPMENT & SUPPLIES—C-197
- Automation Controls & Systems-ATS Systems (0220-0040), BROADCAST EQUIPMENT—C-132
- Automation Equipment (0770-0420), STUDIO EQUIPMENT & SUPPLIES—C-201
- Automation Interfaced Business Master Control Switchers (0770-3820), STUDIO EQUIPMENT & SUPPLIES—C-209
- Automation Machine Controls, Technical (0770-3700), STUDIO EQUIPMENT & SUPPLIES—C-209
- Automation Systems, Program Equipment (Business Automation) (0710-4900), STUDIO EQUIPMENT & SUPPLIES—C-189
- Automation Systems, Videocassette-Based (0770-7700), STUDIO EQUIPMENT & SUPPLIES—C-218

B

- B & W Cameras (0770-0480), STUDIO EQUIPMENT & SUPPLIES—C-201
- B & W Monitors (0770-3900), STUDIO EQUIPMENT & SUPPLIES—C-210
- B & W Rack Monitors (0770-3920), STUDIO EQUIPMENT & SUPPLIES—C-210
- B & W Standalone Monitors (0770-3940), STUDIO EQUIPMENT & SUPPLIES—C-210
- Background Color Generators (0770-3220), STUDIO EQUIPMENT & SUPPLIES—C-208
- Balops & Slides (Telops), Programming (0610-0520), SERVICES—C-176
- Baluns, Antenna (0100-0100), ANTENNAS, TOWERS & EQUIPMENT—C-119
- Band Pass Filters (0210-0680), BROADCAST EQUIPMENT—C-130
- Banking, Investment (0600-0920), SERVICES—C-160
- Bar/Dot Generators (0800-1180), TEST & MEASUREMENT EQUIPMENT & SUPPLIES—C-221
- Base Current/Ant Sampling Monitors-Audio & RF (0710-4340), STUDIO EQUIPMENT & SUPPLIES—C-188
- Base Insulators, Antenna (0100-0080), ANTENNAS, TOWERS & EQUIPMENT—C-119
- Batteries & Accessories (0750-0040), STUDIO EQUIPMENT & SUPPLIES—C-195
- Batteries & Accessories, Belts (0750-0140), STUDIO EQUIPMENT & SUPPLIES—C-195
- Batteries & Accessories, Chargers (0750-0160), STUDIO EQUIPMENT & SUPPLIES—C-195
- Batteries & Accessories, Packs/Eng (0750-0200), STUDIO EQUIPMENT & SUPPLIES—C-195
- Batteries & Accessories, Packs/Lighting (0750-0220), STUDIO EQUIPMENT & SUPPLIES—C-195
- Batteries & Accessories, Pack/Test Instruments (0750-0240), STUDIO EQUIPMENT & SUPPLIES—C-196
- Batteries (0750-0060), STUDIO EQUIPMENT & SUPPLIES—C-195
- Batteries, Lead-Acid (0750-0080), STUDIO EQUIPMENT & SUPPLIES—C-195
- Batteries, Lead-Acid, Power Supplies (0760-0940), STUDIO EQUIPMENT & SUPPLIES—C-198
- Batteries, Nicad (0750-0100), STUDIO EQUIPMENT & SUPPLIES—C-195
- Batteries, Nicad, Power Supplies (0760-0960), STUDIO EQUIPMENT & SUPPLIES—C-198
- Batteries, Power Supplies (0760-0920), STUDIO EQUIPMENT & SUPPLIES—C-198
- Batteries, Silver-Zinc (0750-0120), STUDIO EQUIPMENT & SUPPLIES—C-195
- Batteries, Silver-Zinc, Power Supplies (0760-0980), STUDIO EQUIPMENT & SUPPLIES—C-199
- Battery Belts (0750-0140), STUDIO EQUIPMENT & SUPPLIES—C-195
- Battery Chargers (0750-0160), STUDIO EQUIPMENT & SUPPLIES—C-195
- Battery Chargers, Power Supplies (0760-1000), STUDIO EQUIPMENT & SUPPLIES—C-199
- Battery Checkers (0750-0180), STUDIO EQUIPMENT & SUPPLIES—C-195
- Battery Pack/Test Instruments (0750-0240), STUDIO EQUIPMENT & SUPPLIES—C-196
- Battery Packs/Eng (0750-0200), STUDIO EQUIPMENT & SUPPLIES—C-195
- Battery Packs/Lighting (0750-0220), STUDIO EQUIPMENT & SUPPLIES—C-195
- Belts, Batteries & Accessories (0750-0140), STUDIO EQUIPMENT & SUPPLIES—C-195
- Beta VCRs, Pro, VTRs & VCRs (0770-6960), STUDIO EQUIPMENT & SUPPLIES—C-216
- Billing (0600-0260), SERVICES—C-153
- Bit Pad Digitizers, Electronic Art & Graphics Equipment (0770-2920), STUDIO EQUIPMENT & SUPPLIES—C-207
- Black & White Cameras (0770-0480), STUDIO EQUIPMENT & SUPPLIES—C-201
- Black Burst Syne Generators, Video Signal Processing Equipment (0770-7480), STUDIO EQUIPMENT & SUPPLIES—C-217
- Blanking Interval Timers (0770-6500), STUDIO EQUIPMENT & SUPPLIES—C-215
- Blowers & Fans (0760-0240), STUDIO EQUIPMENT & SUPPLIES—C-197
- Booking & Entertainment (0600-0740), SERVICES—C-157
- Booms & Stands, Microphones & Accessories (0710-3720), STUDIO EQUIPMENT & SUPPLIES—C-187
- Booms, Mounts, Carrying Systems, Camera Accessories (0770-1240), STUDIO EQUIPMENT & SUPPLIES—C-203
- Boring Equipment, Underground (0320-0160), CABLE EQUIPMENT & SUPPLIES—C-138
- Boxes, Pre-Wire, Apartment Installation Equipment (0320-0100), CABLE EQUIPMENT & SUPPLIES—C-138
- Braces, ENG, Film Equipment (0730-0160), STUDIO EQUIPMENT & SUPPLIES—C-191
- Braces, ENG, Mounts, Carrying Systems, Camera Accessories (0770-1320), STUDIO EQUIPMENT & SUPPLIES—C-204
- Branching/Phasing Systems, Antenna Accessories (0100-0300), ANTENNAS, TOWERS & EQUIPMENT—C-120
- Bridger Stations (0210-0200), BROADCAST EQUIPMENT—C-128
- Broadband Preamplifiers (0100-0960), ANTENNAS, TOWERS & EQUIPMENT—C-122
- Broadcast Equipment (0200)—C-128
- Broadcast Mono Computer Systems (0400-0060), COMPUTER SYSTEMS & ACCESSORIES—C-148
- Broadcast Stereo Computer Systems (0400-0100), COMPUTER SYSTEMS & ACCESSORIES—C-148
- Broadcast Stereo Computer Systems, Modular (0400-0120), COMPUTER SYSTEMS & ACCESSORIES—C-148
- Brokerage (0600-0280), SERVICES—C-153
- Brokers, Satellite Time (0600-1680), SERVICES—C-164
- Brokers, Satellite Transmission (0600-1700), SERVICES—C-164
- Bucket Lifts & Platforms (0750-0260), STUDIO EQUIPMENT & SUPPLIES—C-196
- Buildings, Equipment, Prefabricated (0350-0060), CABLE EQUIPMENT & SUPPLIES—C-143
- Buildings, Headend (0350-0100), CABLE EQUIPMENT & SUPPLIES—C-143
- Bulk Erasers, Audio Tape Equipment & Accessories (0710-1100), STUDIO EQUIPMENT & SUPPLIES—C-182
- Bulk Erasers, VTRs & VCRs (0770-6740), STUDIO EQUIPMENT & SUPPLIES—C-216
- Burial Equipment, Cable (0320-0120), CABLE EQUIPMENT & SUPPLIES—C-138

Buried Plant Accessories, Distribution Equipment (0330-0140), CABLE EQUIPMENT & SUPPLIES—C-139

Burst Generators (0770-3240), STUDIO EQUIPMENT & SUPPLIES—C-208

Burst Phase Meter (0800-0360), TEST & MEASUREMENT EQUIPMENT & SUPPLIES—C-219

Burst Phase Meters, Video Test Equipment (0800-2600), TEST & MEASUREMENT EQUIPMENT & SUPPLIES—C-224

Business Automation Hardware, Video (0770-7680), STUDIO EQUIPMENT & SUPPLIES—C-217

Business Automation Interfaced Master Control Switchers (0770-3820), STUDIO EQUIPMENT & SUPPLIES—C-209

Business Automation Program Equipment (0710-4840), STUDIO EQUIPMENT & SUPPLIES—C-189

Business Automation Program Equipment, Computer Controllers (0710-4880), STUDIO EQUIPMENT & SUPPLIES—C-189

Business Automation Program Automation Systems (0710-4900), STUDIO EQUIPMENT & SUPPLIES—C-189

Business Automation Program-Equipment, Sequencers (0710-4940), STUDIO EQUIPMENT & SUPPLIES—C-189

Business Automation, Program Equipment, Relay Sequencers (0710-4960), STUDIO EQUIPMENT & SUPPLIES—C-189

Business Automation, Time Insertion Sequencers, Program Equipment (0710-4980), STUDIO EQUIPMENT & SUPPLIES—C-189

Business/Accounting Computer Systems (0400-0040), COMPUTER SYSTEMS & ACCESSORIES—C-148

Buzz Tone Eliminators (0210-0220), BROADCAST EQUIPMENT—C-128

C

CARS Band Amplifiers (0310-0020), CABLE EQUIPMENT & SUPPLIES—C-136

CATV Boxes-Valve Boxes (0340-0120), CABLE EQUIPMENT & SUPPLIES—C-143

CCD Cameras (0770-0520), STUDIO EQUIPMENT & SUPPLIES—C-201

CCTV Cameras (0770-0540), STUDIO EQUIPMENT & SUPPLIES—C-201

CCTV/Industrial Editing Systems (0770-2820), STUDIO EQUIPMENT & SUPPLIES—C-207

CCTV/Educational Consoles (0770-2180), STUDIO EQUIPMENT & SUPPLIES—C-205

CLocks, Slave, Master (0800-0680), TEST & MEASUREMENT EQUIPMENT & SUPPLIES—C-220

CRT Displays & Controllers (0770-2340), STUDIO EQUIPMENT & SUPPLIES—C-205

CRT Monitor Tubes (0760-1500), STUDIO EQUIPMENT & SUPPLIES—C-199

CRT Oscilloscope Tubes (0760-1520), STUDIO EQUIPMENT & SUPPLIES—C-199

Cabinetry & Furniture, 19" Equipment Racks, Studio (0760-0560), STUDIO EQUIPMENT & SUPPLIES—C-198

Cabinetry & Furniture, Consoles, Studio (0760-0540), STUDIO EQUIPMENT & SUPPLIES—C-198

Cabinetry & Furniture, Studio (0760-0520), STUDIO EQUIPMENT & SUPPLIES—C-197

Cabinetry & Furniture, Tape Storage Units, Studio (0760-0580), STUDIO EQUIPMENT & SUPPLIES—C-198

Cabinets, Consoles, & Equipment Racks (0760-0260), STUDIO EQUIPMENT & SUPPLIES—C-197

Cable & Accessories (0310-0040), CABLE EQUIPMENT & SUPPLIES—C-136

Cable Analyzers, Cable Test Equipment

(0800-0420), TEST & MEASUREMENT EQUIPMENT & SUPPLIES—C-220

Cable Assemblies (0310-0060), CABLE EQUIPMENT & SUPPLIES—C-136

Cable Burial Equipment (0320-0120), CABLE EQUIPMENT & SUPPLIES—C-138

Cable Buried Plant Accessories, Distribution Equipment (0330-0140), CABLE EQUIPMENT & SUPPLIES—C-139

Cable Clips, Distribution Equipment (0330-0160), CABLE EQUIPMENT & SUPPLIES—C-139

Cable Connectors (0310-0140), CABLE EQUIPMENT & SUPPLIES—C-136

Cable Connectors, Drop (0330-0240), CABLE EQUIPMENT & SUPPLIES—C-140

Cable Couplers, Directional (0330-0220), CABLE EQUIPMENT & SUPPLIES—C-139

Cable Drop Equipment (0330-0260), CABLE EQUIPMENT & SUPPLIES—C-140

Cable Drop Equipment, Two-Way (0330-0300), CABLE EQUIPMENT & SUPPLIES—C-140

Cable Drop Grips (0330-0320), CABLE EQUIPMENT & SUPPLIES—C-140

Cable Equalizers, Video Signal Processing Equipment (0770-7300), STUDIO EQUIPMENT & SUPPLIES—C-217

Cable Equipment & Supplies (0300)—C-136

Cable Installation Construction (0600-0440), SERVICES—C-154

Cable Installation Tools & Accessories (0900-0020), TOOLS & EQUIPMENT—C-225

Cable Management/Operating Systems (0350-0040), CABLE EQUIPMENT & SUPPLIES—C-143

Cable Reels, Microphone (0710-3760), STUDIO EQUIPMENT & SUPPLIES—C-187

Cable Test Equipment (0800-0380), TEST & MEASUREMENT EQUIPMENT & SUPPLIES—C-219

Cable Test Equipment, Automatic Sweep Systems (0800-0400), TEST & MEASUREMENT EQUIPMENT & SUPPLIES—C-220

Cable Test Equipment, Cable Analyzers (0800-0420), TEST & MEASUREMENT EQUIPMENT & SUPPLIES—C-220

Cable Test Equipment, Calibrators (0800-0440), TEST & MEASUREMENT EQUIPMENT & SUPPLIES—C-220

Cable Test Equipment, Digital Radar Test Sets (0800-0460), TEST & MEASUREMENT EQUIPMENT & SUPPLIES—C-220

Cable Test Equipment, Field Intensity Meters (0800-0480), TEST & MEASUREMENT EQUIPMENT & SUPPLIES—C-220

Cable Test Equipment, Ground Resistance Testers (0800-0500), TEST & MEASUREMENT EQUIPMENT & SUPPLIES—C-220

Cable Test Equipment, Insulation Testers (0800-0520), TEST & MEASUREMENT EQUIPMENT & SUPPLIES—C-220

Cable Test Equipment, RF Leakage Detection Equipment (0800-0560), TEST & MEASUREMENT EQUIPMENT & SUPPLIES—C-220

Cable Test Equipment, Return Link Transmitters (0800-0540), TEST & MEASUREMENT EQUIPMENT & SUPPLIES—C-220

Cable Test Equipment, Signal Level Meters (0800-0580), TEST & MEASUREMENT EQUIPMENT & SUPPLIES—C-220

Cable Test Equipment, Spectrum Analyzers (0800-0600), TEST & MEASUREMENT EQUIPMENT & SUPPLIES—C-220

Cable Tools (0900-0040), TOOLS & EQUIPMENT—C-225

Cable Tools, Coring (0900-0060), TOOLS & EQUIPMENT—C-225

Cable Tools, Cutters (0900-0080), TOOLS & EQUIPMENT—C-225

Cable Tools, Earth Anchors (0900-0100), TOOLS & EQUIPMENT—C-225

Cable Tools, Guy Grips (0900-0120), TOOLS & EQUIPMENT—C-225

Cable Tools, Reverse Spiral Grips (0900-0140), TOOLS & EQUIPMENT—C-225

Cable Tools, Tool Kits (0900-0160), TOOLS & EQUIPMENT—C-225

Cable Transmission Line Sealant (0370-0020), CABLE EQUIPMENT & SUPPLIES—C-145

Cable Transmission Lines, Pressurized (0310-0220), CABLE EQUIPMENT & SUPPLIES—C-137

Cable Tuners, Distribution Equipment (0330-0180), CABLE EQUIPMENT & SUPPLIES—C-139

Cable, Audio (0310-0080), CABLE EQUIPMENT & SUPPLIES—C-136

Cable, Camera (0310-0100), CABLE EQUIPMENT & SUPPLIES—C-136

Cable, Camera Lenses & Accessories (0770-1020), STUDIO EQUIPMENT & SUPPLIES—C-203

Cable, Coax, Flexible (0310-0120), CABLE EQUIPMENT & SUPPLIES—C-136

Cable, Coaxial (0210-0260), BROADCAST EQUIPMENT—C-128

Cable, Coaxial (0330-0200), CABLE EQUIPMENT & SUPPLIES—C-139

Cable, Coaxial, Transmitters & Accessories (0220-0100), BROADCAST EQUIPMENT—C-132

Cable, Coaxial, Trunk & Feeder (0370-0040), CABLE EQUIPMENT & SUPPLIES—C-145

Cable, Drop (0370-0220), CABLE EQUIPMENT & SUPPLIES—C-145

Cable, Fiber Optic (0310-0160), CABLE EQUIPMENT & SUPPLIES—C-136

Cable, Heavy Duty AC/DC Power (0310-0180), CABLE EQUIPMENT & SUPPLIES—C-137

Cable, Microphone (0310-0200), CABLE EQUIPMENT & SUPPLIES—C-137

Cable, Microphones & Accessories (0710-3740), STUDIO EQUIPMENT & SUPPLIES—C-187

Cable, One-Way Drop Equipment (0330-0280), CABLE EQUIPMENT & SUPPLIES—C-140

Cable, Optical Fiber (0370-0320), CABLE EQUIPMENT & SUPPLIES—C-146

Cable, Special Applications, Transmission Line (0370-0380), CABLE EQUIPMENT & SUPPLIES—C-146

Cablecasting Equipment & Accessories (0310), CABLE EQUIPMENT & SUPPLIES—C-136

Cabling & Wiring (0600-0300), SERVICES—C-153

Calibration (0600-0340), SERVICES—C-154

Calibration Equipment (see also Cable Test Equipment 0800-0620), TEST & MEASUREMENT EQUIPMENT & SUPPLIES—C-220

Calibrators, Cable Test Equipment (0800-0440), TEST & MEASUREMENT EQUIPMENT & SUPPLIES—C-220

Calibrators, Video Monitors (0770-7120), STUDIO EQUIPMENT & SUPPLIES—C-216

Calorimeters, RF Test Equipment (0800-2260), TEST & MEASUREMENT EQUIPMENT & SUPPLIES—C-223

Camera Accessories, Carrying Systems & Mounts (0770-1200), STUDIO EQUIPMENT & SUPPLIES—C-203

Camera Cable (0310-0100), CABLE EQUIPMENT & SUPPLIES—C-136

Camera Components (0770-0880), STUDIO EQUIPMENT & SUPPLIES—C-202

Camera Lenses & Accessories, Cable (0770-1020), STUDIO EQUIPMENT & SUPPLIES—C-203

Camera Lenses & Accessories, Connectors (0770-1040), STUDIO EQUIPMENT & SUPPLIES—C-203

Camera Lenses & Accessories, Lenses (0770-1060), STUDIO EQUIPMENT & SUPPLIES—C-203

Camera Lenses & Accessories, Lenses, Fixed (0770-1080), STUDIO EQUIPMENT &

SUPPLIES—C-203

Camera Lenses & Accessories, Lenses, Projection (0770-1100), STUDIO EQUIPMENT & SUPPLIES—C-203

Camera Lenses & Accessories, Pickup Tubes (0770-1110), STUDIO EQUIPMENT & SUPPLIES—C-203

Camera Lenses & Accessories, Tubes (0770-1120), STUDIO EQUIPMENT & SUPPLIES—C-203

Camera Lenses & Accessories, Digital Remote Control Systems (0770-1160), STUDIO EQUIPMENT & SUPPLIES—C-203

Camera Lenses & Accessories, Test Charts (0770-1180), STUDIO EQUIPMENT & SUPPLIES—C-203

Camera Lenses, 16mm Motion Picture (0730-0700), STUDIO EQUIPMENT & SUPPLIES—C-192

Camera Lenses, Zoom (0770-1140), STUDIO EQUIPMENT & SUPPLIES—C-203

Camera Mounting/Stabilizing Equipment, Airborne (0770-1220), STUDIO EQUIPMENT & SUPPLIES—C-203

Camera Mounts, Carrying Systems & Accessories (0770-1200), STUDIO EQUIPMENT & SUPPLIES—C-203

Camera Mounts, Carrying Systems & Accessories (0730-0060), STUDIO EQUIPMENT & SUPPLIES—C-191

Camera Pickup Tubes, Video (0760-1680), STUDIO EQUIPMENT & SUPPLIES—C-199

Camera Supplies, Lenses, 35mm Motion Picture (0730-0740), STUDIO EQUIPMENT & SUPPLIES—C-192

Camera Supplies, Motion Picture, Cans (0730-0760) STUDIO EQUIPMENT & SUPPLIES—C-192

Camera Supplies, Motion Picture, Reels (0730-0780), STUDIO EQUIPMENT & SUPPLIES—C-192

Camera/Recorder Combination (0770-0500), STUDIO EQUIPMENT & SUPPLIES—C-201

Camera/Recorder Combos, VTRs & VCRs (0770-7000), STUDIO EQUIPMENT & SUPPLIES—C-216

Camera/VTR Digitizers, Electronic Art & Graphics Equipment (0770-2940), STUDIO EQUIPMENT & SUPPLIES—C-207

Cameras & Accessories (0770-0440), STUDIO EQUIPMENT & SUPPLIES—C-201

Cameras & Accessories, Booms, Mounts, Carrying Systems (0770-1240), STUDIO EQUIPMENT & SUPPLIES—C-203

Cameras & Accessories, Carrying Systems (0770-1260), STUDIO EQUIPMENT & SUPPLIES—C-203

Cameras & Accessories, Carrying Systems, Mounts, Cranes (0770-1280), STUDIO EQUIPMENT & SUPPLIES—C-203

Cameras & Accessories, Carrying Systems, Helicopter Rigs (0770-1340), STUDIO EQUIPMENT & SUPPLIES—C-204

Cameras & Accessories, Components (0770-0880), STUDIO EQUIPMENT & SUPPLIES—C-202

Cameras & Accessories, Components, Filters (0770-0900), STUDIO EQUIPMENT & SUPPLIES—C-202

Cameras & Accessories, Components, Lenses (0770-0920), STUDIO EQUIPMENT & SUPPLIES—C-202

Cameras & Accessories, Components, Lens Extenders (0770-0940), STUDIO EQUIPMENT & SUPPLIES—C-203

Cameras & Accessories, Dollies, Mounts, Carrying Systems (0770-1300), STUDIO EQUIPMENT & SUPPLIES—C-203

Cameras & Accessories, ENG Braces, Mounts, Carrying Systems (0770-1320), STUDIO EQUIPMENT & SUPPLIES—C-204

BUYERS GUIDE PRODUCT INDEX

- Cameras & Accessories, Mounting Heads, Mounts, Carrying Systems (0770-1360), STUDIO EQUIPMENT & SUPPLIES—C-204
- Cameras & Accessories, Pan & Tilt Heads, Mounts, Carrying Systems (0770-1380), STUDIO EQUIPMENT & SUPPLIES—C-204
- Cameras & Accessories, Pedestals, Mounts, Carrying Systems (0770-1420), STUDIO EQUIPMENT & SUPPLIES—C-204
- Cameras & Accessories, Pickup Tubes (0770-0960), STUDIO EQUIPMENT & SUPPLIES—C-203
- Cameras & Accessories, Pods, Mounts, Carrying Systems (0770-1440), STUDIO EQUIPMENT & SUPPLIES—C-204
- Cameras & Accessories, Remote Controls, Mounts, Carrying Systems (0770-1480), STUDIO EQUIPMENT & SUPPLIES—C-204
- Cameras & Accessories, Stand Alone Microprocessor CCUs (0770-0980), STUDIO EQUIPMENT & SUPPLIES—C-203
- Cameras & Accessories, Stabilizing Pan & Tilt Heads, Mounts, Carrying Systems (0770-1400), STUDIO EQUIPMENT & SUPPLIES—C-204
- Cameras & Accessories, Tripods, Mounts, Carrying Systems (0770-1460), STUDIO EQUIPMENT & SUPPLIES—C-204
- Cameras (0770-0460), STUDIO EQUIPMENT & SUPPLIES—C-201
- Cameras Lenses & Accessories (0770-1000), STUDIO EQUIPMENT & SUPPLIES—C-203
- Cameras Lenses, 8mm Motion Picture (0730-0660), STUDIO EQUIPMENT & SUPPLIES—C-192
- Cameras, B & W (0770-0480), STUDIO EQUIPMENT & SUPPLIES—C-201
- Cameras, CCD (0770-0520), STUDIO EQUIPMENT & SUPPLIES—C-201
- Cameras, CCTV (0770-0540), STUDIO EQUIPMENT & SUPPLIES—C-201
- Cameras, Cine (0770-0560), STUDIO EQUIPMENT & SUPPLIES—C-202
- Cameras, Color (0770-0580), STUDIO EQUIPMENT & SUPPLIES—C-202
- Cameras, EFP, ENG (18mm tubes) (0770-0600), STUDIO EQUIPMENT & SUPPLIES—C-202
- Cameras, Field (0770-0620), STUDIO EQUIPMENT & SUPPLIES—C-202
- Cameras, Field (25mm tubes) (0770-0640), STUDIO EQUIPMENT & SUPPLIES—C-202
- Cameras, Film Chain (0770-0660), STUDIO EQUIPMENT & SUPPLIES—C-202
- Cameras, Handheld (0770-0680), STUDIO EQUIPMENT & SUPPLIES—C-202
- Cameras, Lightweight (13mm tubes) (0770-0700), STUDIO EQUIPMENT & SUPPLIES—C-202
- Cameras, Motion Picture, 8mm (0730-0640), STUDIO EQUIPMENT & SUPPLIES—C-192
- Cameras, Motion Picture, 16mm (0730-0680), STUDIO EQUIPMENT & SUPPLIES—C-192
- Cameras, Motion Picture, 35mm (0730-0720), STUDIO EQUIPMENT & SUPPLIES—C-192
- Cameras, Portable (0770-0720), STUDIO EQUIPMENT & SUPPLIES—C-202
- Cameras, Portable, Color (0770-0740), STUDIO EQUIPMENT & SUPPLIES—C-202
- Cameras, Portable, Monochrome (0770-0760), STUDIO EQUIPMENT & SUPPLIES—C-202
- Cameras, Recorder/Camera Combination (0770-0500), STUDIO EQUIPMENT & SUPPLIES—C-201
- Cameras, Single-Tube (0770-0780), STUDIO EQUIPMENT & SUPPLIES—C-202
- Cameras, Solid State (0770-0800), STUDIO EQUIPMENT & SUPPLIES—C-202
- Cameras, Studio (0770-0820), STUDIO EQUIPMENT & SUPPLIES—C-202
- Cameras, Studio, Color (0770-0840), STUDIO EQUIPMENT & SUPPLIES—C-202
- Cameras, Studio, Monochrome (0770-0860), STUDIO EQUIPMENT & SUPPLIES—C-202
- Cameras, Telecine Equipment & Accessories (0770-6360), STUDIO EQUIPMENT & SUPPLIES—C-215
- Cans, Motion Picture Cameras & Supplies (0730-0760), STUDIO EQUIPMENT & SUPPLIES—C-192
- Capacitors, Transmitting (0210-0240), BROADCAST EQUIPMENT—C-128
- Capacitors, Transmitting (0220-0060), BROADCAST EQUIPMENT—C-132
- Capacitors, Transmitting, Cavity (0220-0080), BROADCAST EQUIPMENT—C-132
- Capstan Assemblies, Tape Recorder Parts & Accessories (0710-5660), STUDIO EQUIPMENT & SUPPLIES—C-190
- Capstan Assemblies, Videotape Recorders (0770-4660), STUDIO EQUIPMENT & SUPPLIES—C-212
- Capsule, Modular Microphones (0710-3960), STUDIO EQUIPMENT & SUPPLIES—C-187
- Captioning Equipment (0720-0000), STUDIO EQUIPMENT & SUPPLIES—C-191
- Care Kits, Recorders, Videotape (0770-4680), STUDIO EQUIPMENT & SUPPLIES—C-212
- Care Kits, Tape Recorders, Parts & Accessories (0710-5680), STUDIO EQUIPMENT & SUPPLIES—C-190
- Care, Record Cleaning, Disc Playing Equipment (0710-2640), STUDIO EQUIPMENT & SUPPLIES—C-185
- Carrier Alarms (0760-0040), STUDIO EQUIPMENT & SUPPLIES—C-197
- Carrier Generators (0100-0980), ANTENNAS, TOWERS & EQUIPMENT—C-122
- Carrying & Shipping Cases, Tape (0770-6060), STUDIO EQUIPMENT & SUPPLIES—C-214
- Carrying Systems, Camera Accessories (0770-1260), STUDIO EQUIPMENT & SUPPLIES—C-203
- Carrying Systems, Camera Mounts & Accessories (0730-0060), STUDIO EQUIPMENT & SUPPLIES—C-191
- Carrying Systems, Cases (0760-0420), STUDIO EQUIPMENT & SUPPLIES—C-197
- Carrying Systems, Cases With Wheels (0760-0440), STUDIO EQUIPMENT & SUPPLIES—C-197
- Carrying Systems, Dollies (0760-0460), STUDIO EQUIPMENT & SUPPLIES—C-197
- Carrying Systems, Equipment (0760-0400), STUDIO EQUIPMENT & SUPPLIES—C-197
- Carrying Systems, Film Equipment (0730-0100), STUDIO EQUIPMENT & SUPPLIES—C-191
- Carrying Systems, Helicopter Rigs, Camera Accessories (0770-1340), STUDIO EQUIPMENT & SUPPLIES—C-204
- Carrying Systems, Mounts & Accessories, Cameras (0770-1200), STUDIO EQUIPMENT & SUPPLIES—C-203
- Carrying Systems, Mounts, Cranes, Camera Accessories (0770-1280), STUDIO EQUIPMENT & SUPPLIES—C-203
- Carrying Systems, Mounts, Dollies, Camera Accessories (0770-1300), STUDIO EQUIPMENT & SUPPLIES—C-203
- Carrying Systems, Mounts, Mounting Heads, Camera Accessories (0770-1360), STUDIO EQUIPMENT & SUPPLIES—C-204
- Carrying Systems, Mounts, Pan & Tilt Heads, Camera Accessories (0770-1380), STUDIO EQUIPMENT & SUPPLIES—C-204
- Carrying Systems, Mounts, Stabilizing Pan & Tilt Heads, Camera Accessories (0770-1400), STUDIO EQUIPMENT & SUPPLIES—C-204
- Carrying Systems, Mounts, Pedestals, Camera Accessories (0770-1420), STUDIO EQUIPMENT & SUPPLIES—C-204
- Carrying Systems, Mounts, Pods, Camera Accessories (0770-1440), STUDIO EQUIPMENT & SUPPLIES—C-204
- Carrying Systems, Mounts, Tripods, Camera Accessories (0770-1460), STUDIO EQUIPMENT & SUPPLIES—C-204
- Carrying Systems, Mounts, Remote Controls, Camera Accessories (0770-1480), STUDIO EQUIPMENT & SUPPLIES—C-204
- Carrying Systems, Stabilized, Film Equipment (0730-0320), STUDIO EQUIPMENT & SUPPLIES—C-192
- Cart Machines (0710-1760), STUDIO EQUIPMENT & SUPPLIES—C-183
- Cart Machines (0770-1500), STUDIO EQUIPMENT & SUPPLIES—C-204
- Cart Machines, Dual Deck (0710-1780), STUDIO EQUIPMENT & SUPPLIES—C-183
- Cart Machines, Multiple Deck (0770-1540), STUDIO EQUIPMENT & SUPPLIES—C-204
- Cart Machines, Multiple Deck (0710-1800), STUDIO EQUIPMENT & SUPPLIES—C-183
- Cart Machines, Random Access (0770-1560), STUDIO EQUIPMENT & SUPPLIES—C-204
- Cart Machines, Random Access (0710-1820), STUDIO EQUIPMENT & SUPPLIES—C-183
- Cart Machines, Record Only (0710-1840), STUDIO EQUIPMENT & SUPPLIES—C-183
- Cart Machines, Single Deck (0770-1600), STUDIO EQUIPMENT & SUPPLIES—C-204
- Cart Machines, Single Deck (0710-1860), STUDIO EQUIPMENT & SUPPLIES—C-183
- Cart Machines, Stereo (0710-1880), STUDIO EQUIPMENT & SUPPLIES—C-183
- Cart Machines, Triple Deck (0770-1620), STUDIO EQUIPMENT & SUPPLIES—C-204
- Cart Machines, Triple Deck (0710-1900), STUDIO EQUIPMENT & SUPPLIES—C-183
- Cart Phase Correctors (0770-4100), STUDIO EQUIPMENT & SUPPLIES—C-210
- Cart Players/Recorders (0710-2100), STUDIO EQUIPMENT & SUPPLIES—C-184
- Cart Players/Recorders, Dual/Triple Deck (0710-2120), STUDIO EQUIPMENT & SUPPLIES—C-184
- Cart Players/Recorders, Multideck (0710-2140), STUDIO EQUIPMENT & SUPPLIES—C-184
- Cart Players/Recorders, Phase Control Matrixing (0710-2160), STUDIO EQUIPMENT & SUPPLIES—C-184
- Cart Players/Recorders, Single Deck (0710-2180), STUDIO EQUIPMENT & SUPPLIES—C-184
- Cart Players/Recorders, Time Delay (0710-2200), STUDIO EQUIPMENT & SUPPLIES—C-184
- Cart Systems, Random Select, Automation Controls & Systems (0770-0340), STUDIO EQUIPMENT & SUPPLIES—C-201
- Cart Systems, Random Select, Automation Controls & Systems (0710-1720), STUDIO EQUIPMENT & SUPPLIES—C-183
- Cart, Phase Corrector (0710-4800), STUDIO EQUIPMENT & SUPPLIES—C-188
- Cartridge Ad Insertion Equipment (0770-0040), STUDIO EQUIPMENT & SUPPLIES—C-200
- Cartridge Reloading, Video (0600-2260), SERVICES—C-168
- Cartridge Systems & Accessories (0710-1920), STUDIO EQUIPMENT & SUPPLIES—C-183
- Cartridge Systems & Accessories, Winding Equipment (0710-2060), STUDIO EQUIPMENT & SUPPLIES—C-184
- Cartridge Systems (0770-1640), STUDIO EQUIPMENT & SUPPLIES—C-204
- Cartridge Systems, Automatic Sequencing (0770-1660), STUDIO EQUIPMENT & SUPPLIES—C-204
- Cartridge Systems, Automatic Sequencing (0710-1940), STUDIO EQUIPMENT & SUPPLIES—C-183
- Cartridge Systems, Delay Equipment (0770-1680), STUDIO EQUIPMENT & SUPPLIES—C-204
- Cartridge Systems, Delay (0710-1960), STUDIO EQUIPMENT & SUPPLIES—C-184
- Cartridge Systems, Erasers (0770-1700), STUDIO EQUIPMENT & SUPPLIES—C-204
- Cartridge Systems, Erasers (0710-1980), STUDIO EQUIPMENT & SUPPLIES—C-184
- Cartridge Systems, Monaural (0710-2000), STUDIO EQUIPMENT & SUPPLIES—C-184
- Cartridge Systems, Remote-Control (0770-1720), STUDIO EQUIPMENT & SUPPLIES—C-204
- Cartridge Systems, Remote-Control (0710-2020), STUDIO EQUIPMENT & SUPPLIES—C-184
- Cartridge Systems, Stereo (0710-2040), STUDIO EQUIPMENT & SUPPLIES—C-184
- Cartridge Systems, Winding Equipment (0770-1740), STUDIO EQUIPMENT & SUPPLIES—C-204
- Cartridge Tape Recorders (0710-5520), STUDIO EQUIPMENT & SUPPLIES—C-190
- Cartridges (Tape) & Accessories, Carts (0770-1800), STUDIO EQUIPMENT & SUPPLIES—C-204
- Cartridges (Tape) & Accessories, Stereo (0770-1860), STUDIO EQUIPMENT & SUPPLIES—C-204
- Cartridges (Tape) & Accessories, Storage Racks & Cabinets (0770-1880), STUDIO EQUIPMENT & SUPPLIES—C-204
- Cartridges (Tape), Alignment & Accessories (0770-1780), STUDIO EQUIPMENT & SUPPLIES—C-204
- Cartridges, Audio Tape Equipment & Accessories (0710-1120), STUDIO EQUIPMENT & SUPPLIES—C-182
- Cartridges, Phono (see Disc Playing Equipment in this category) (0710-2210), STUDIO EQUIPMENT & SUPPLIES—C-184
- Cartridges, Phono, Disc Playing Equipment (0710-2600), STUDIO EQUIPMENT & SUPPLIES—C-185
- Cartridges, Phono, Turntables (0710-6080), STUDIO EQUIPMENT & SUPPLIES—C-190
- Cartridges, Video Tape (0770-6200), STUDIO EQUIPMENT & SUPPLIES—C-215
- Carts, Audio Tape Equipment & Accessories (0710-1140), STUDIO EQUIPMENT & SUPPLIES—C-182
- Carts, Cartridges (Tape) & Accessories (0770-1800), STUDIO EQUIPMENT & SUPPLIES—C-204
- Cases With Wheels, Carrying Systems (0760-0440), STUDIO EQUIPMENT & SUPPLIES—C-197

- Cases, Carrying Systems (0760-0420), STUDIO EQUIPMENT & SUPPLIES—C-197
- Cases, Portable Equipment (0750-0280), STUDIO EQUIPMENT & SUPPLIES—C-196
- Cases, Power Supplies (0770-4240), STUDIO EQUIPMENT & SUPPLIES—C-211
- Cases, Transportation (0760-1400), STUDIO EQUIPMENT & SUPPLIES—C-199
- Cases, Transportation, Editing Production Consoles (0760-1420), STUDIO EQUIPMENT & SUPPLIES—C-199
- Cases, Transportation, Foam Insert (0760-1440), STUDIO EQUIPMENT & SUPPLIES—C-199
- Cases, Transportation, Rack Configuration (0760-1460), STUDIO EQUIPMENT & SUPPLIES—C-199
- Cassette Automation Systems, Video Carts, VTRs & VCRs (0770-7040), STUDIO EQUIPMENT & SUPPLIES—C-216
- Cassette Players/Recorders (0710-2220), STUDIO EQUIPMENT & SUPPLIES—C-184
- Cassette Players/Recorders, Dual Deck (0710-2240), STUDIO EQUIPMENT & SUPPLIES—C-184
- Cassette Players/Recorders, Duplication Machine (0710-2260), STUDIO EQUIPMENT & SUPPLIES—C-184
- Cassette Players/Recorders, Multiple Deck (0710-2280), STUDIO EQUIPMENT & SUPPLIES—C-184
- Cassette Players/Recorders, Single Deck (0710-2300), STUDIO EQUIPMENT & SUPPLIES—C-184
- Cassette Tape Recorders (0710-5540), STUDIO EQUIPMENT & SUPPLIES—C-190
- Cassettes, Audio Tape Equipment & Accessories (0710-1160), STUDIO EQUIPMENT & SUPPLIES—C-182
- Cassettes, Video Tape (0770-6220), STUDIO EQUIPMENT & SUPPLIES—C-215
- Cassettes, Videotape, VTRs & VCRs (0770-6920), STUDIO EQUIPMENT & SUPPLIES—C-216
- Cavity Transmitting Capacitors (0220-0080), BROADCAST EQUIPMENT—C-132
- Central Receivers, Microwave (0500-0200), MDS/MICROWAVE EQUIPMENT & SUPPLIES—C-150
- Character Generators (0770-3260), STUDIO EQUIPMENT & SUPPLIES—C-208
- Character Generators (0720-0020), STUDIO EQUIPMENT & SUPPLIES—C-191
- Character generators (see Generators 0770-3200)
- Chargers, Batteries & Accessories (0750-0160), STUDIO EQUIPMENT & SUPPLIES—C-195
- Chargers, Battery, Power Supplies (0760-1000), STUDIO EQUIPMENT & SUPPLIES—C-199
- Chart Recorders, Logging, Monitoring Test Equipment (0800-1560), TEST & MEASUREMENT EQUIPMENT & SUPPLIES—C-222
- Chart Recorders, Weather Equipment, Facsimile (0770-7740), STUDIO EQUIPMENT & SUPPLIES—C-218
- Charts, Test, Film Equipment (0730-0340), STUDIO EQUIPMENT & SUPPLIES—C-192
- Charts, Test, Lenses & Accessories (0770-1180), STUDIO EQUIPMENT & SUPPLIES—C-203
- Checkers, Batteries & Accessories (0750-0180), STUDIO EQUIPMENT & SUPPLIES—C-195
- Children's Programming (0610-0140), SERVICES—C-171
- Chroma Keyer Decoder (0770-1900), STUDIO EQUIPMENT & SUPPLIES—C-204
- Chroma Keyers (0770-1920), STUDIO EQUIPMENT & SUPPLIES—C-205
- Chromakeyers, Encoded, Special Effects Equipment (0770-5580), STUDIO EQUIPMENT & SUPPLIES—C-213
- Chromakeyers, RGB, Special Effects Equipment (0770-5600), STUDIO EQUIPMENT & SUPPLIES—C-213
- Chromakeyers, Special Effects Equipment (0770-5560), STUDIO EQUIPMENT & SUPPLIES—C-213
- Cine Cameras (0770-0560), STUDIO EQUIPMENT & SUPPLIES—C-202
- Circular Waveguides (0210-1900), BROADCAST EQUIPMENT—C-132
- Circularly Polarized FM Transmitting Antennas (0100-0760), ANTENNAS, TOWERS & EQUIPMENT—C-121
- Circularly Polarized TV Transmitting Antennas (0100-0780), ANTENNAS, TOWERS & EQUIPMENT—C-121
- Clamping Amplifiers (0710-0060), STUDIO EQUIPMENT & SUPPLIES—C-179
- Clamping/Equalizing Amplifiers (0210-0060), BROADCAST EQUIPMENT—C-128
- Cleaners, Audio Heads (0710-3360), STUDIO EQUIPMENT & SUPPLIES—C-186
- Cleaners, Audio Tape Equipment & Accessories (0710-1180), STUDIO EQUIPMENT & SUPPLIES—C-182
- Cleaners, Tape (0770-6160), STUDIO EQUIPMENT & SUPPLIES—C-215
- Cleaners, VTRs & VCRs Parts & Accessories (0770-6700), STUDIO EQUIPMENT & SUPPLIES—C-216
- Cleaners, Videotape Recorders, Videotape (0770-4560), STUDIO EQUIPMENT & SUPPLIES—C-212
- Clips, Cable, Distribution Equipment (0330-0160), CABLE EQUIPMENT & SUPPLIES—C-139
- Clocks & Counters (0770-1940), STUDIO EQUIPMENT & SUPPLIES—C-205
- Clocks & Counters, Down Counters (0770-1980), STUDIO EQUIPMENT & SUPPLIES—C-205
- Clocks & Counters, Station Clocks (0770-2040), STUDIO EQUIPMENT & SUPPLIES—C-205
- Clocks & Counters, Up Counters (0770-2000), STUDIO EQUIPMENT & SUPPLIES—C-205
- Clocks & Counters, Up/Down Counters (0770-2020), STUDIO EQUIPMENT & SUPPLIES—C-205
- Clocks, Station (0770-2040), STUDIO EQUIPMENT & SUPPLIES—C-205
- Clocks, Timing (0800-0640), TEST & MEASUREMENT EQUIPMENT & SUPPLIES—C-220
- Clocks, Timing, Digital (0800-0660), TEST & MEASUREMENT EQUIPMENT & SUPPLIES—C-220
- Closed Captioning Decoders (0720-0040), STUDIO EQUIPMENT & SUPPLIES—C-191
- Closed Captioning Encoders (0720-0060), STUDIO EQUIPMENT & SUPPLIES—C-191
- Closed-Caption Systems (Studio) (0720-2060), STUDIO EQUIPMENT & SUPPLIES—C-205
- Coax Cable, Flexible (0310-0120), CABLE EQUIPMENT & SUPPLIES—C-136
- Coaxial Cable (0210-0260), BROADCAST EQUIPMENT—C-128
- Coaxial Cable (0330-0200), CABLE EQUIPMENT & SUPPLIES—C-139
- Coaxial Cable, Transmitters & Accessories (0220-0100), BROADCAST EQUIPMENT—C-132
- Coaxial Cable, Trunk & Feeder (0370-0040), CABLE EQUIPMENT & SUPPLIES—C-145
- Coaxial Load Resistors (0210-0780), BROADCAST EQUIPMENT—C-130
- Coaxial Relays (0370-0060), CABLE EQUIPMENT & SUPPLIES—C-145
- Coaxial Relays, RF/IF Sensing (0370-0080), CABLE EQUIPMENT & SUPPLIES—C-145
- Coaxial Relays, RF/IF Sensing, Two-Way Systems (0380-0040), CABLE EQUIPMENT & SUPPLIES—C-147
- Coaxial Relays, Standard (0370-0100), CABLE EQUIPMENT & SUPPLIES—C-145
- Coaxial Relays, Standard, Two-Way Systems (0380-0060), CABLE EQUIPMENT & SUPPLIES—C-147
- Coaxial Relays, Two-Way Systems (0380-0020), CABLE EQUIPMENT & SUPPLIES—C-147
- Coaxial Relays, Video Sensing (0370-0120), CABLE EQUIPMENT & SUPPLIES—C-145
- Coaxial Switches (0770-5940), STUDIO EQUIPMENT & SUPPLIES—C-214
- Coils, RF (0210-0360), BROADCAST EQUIPMENT—C-129
- Color Analyzers (0800-0740), TEST & MEASUREMENT EQUIPMENT & SUPPLIES—C-220
- Color Bar Synch Generators, Video Signal Processing Equipment (0770-7500), STUDIO EQUIPMENT & SUPPLIES—C-217
- Color Cameras (0770-0580), STUDIO EQUIPMENT & SUPPLIES—C-202
- Color Correctors, Digital Processing Equipment (0770-2500), STUDIO EQUIPMENT & SUPPLIES—C-206
- Color Correctors, Telecine Equipment & Accessories (0770-6380), STUDIO EQUIPMENT & SUPPLIES—C-215
- Color Digitizers (0770-2740), STUDIO EQUIPMENT & SUPPLIES—C-206
- Color Encoders (0770-3060), STUDIO EQUIPMENT & SUPPLIES—C-207
- Color Generators, Background (0770-3220), STUDIO EQUIPMENT & SUPPLIES—C-208
- Color Monitors (0770-3960), STUDIO EQUIPMENT & SUPPLIES—C-210
- Color Monitors (0770-7140), STUDIO EQUIPMENT & SUPPLIES—C-216
- Color Monitors, NTSC (0770-7180), STUDIO EQUIPMENT & SUPPLIES—C-216
- Color Monitors, Standalone (0770-4000), STUDIO EQUIPMENT & SUPPLIES—C-210
- Color Pattern Generators (0770-3280), STUDIO EQUIPMENT & SUPPLIES—C-208
- Color Portable Cameras (0770-0740), STUDIO EQUIPMENT & SUPPLIES—C-202
- Color Rack Monitors (0770-3980), STUDIO EQUIPMENT & SUPPLIES—C-210
- Color Standalone Monitors (0770-4000), STUDIO EQUIPMENT & SUPPLIES—C-210
- Color Studio Cameras (0770-0840), STUDIO EQUIPMENT & SUPPLIES—C-202
- Color Sync Generators (0770-3300), STUDIO EQUIPMENT & SUPPLIES—C-208
- Color Weather Displays (0760-0280), STUDIO EQUIPMENT & SUPPLIES—C-197
- Colorizers, Special Effects Equipment (0770-5500), STUDIO EQUIPMENT & SUPPLIES—C-213
- Comb Filter Decoders, Video Signal Processing Equipment (0770-7320), STUDIO EQUIPMENT & SUPPLIES—C-217
- Comb-Decoders (0770-2380), STUDIO EQUIPMENT & SUPPLIES—C-205
- Commercials (0610-0160), SERVICES—C-171
- Commercials, Open-end film (made for TV), Programming (0610-0420), SERVICES—C-175
- Commercials, Slide Film, Programming (0610-0500), SERVICES—C-176
- Common Carriers, Satellite Earth Stations (0110-0080), ANTENNAS, TOWERS & EQUIPMENT—C-126
- Communications Equipment, Radio (0750-0460), STUDIO EQUIPMENT & SUPPLIES—C-196
- Communications Equipment, Radio Receivers (0750-0480), STUDIO EQUIPMENT & SUPPLIES—C-196
- Communications Equipment, Radio Transmitters (0750-0500), STUDIO EQUIPMENT & SUPPLIES—C-196
- Communications Systems-ENG (0770-2080), STUDIO EQUIPMENT & SUPPLIES—C-205
- Communications Systems, Facsimile (0760-0480), STUDIO EQUIPMENT & SUPPLIES—C-197
- Communications Systems (0210-0380), BROADCAST EQUIPMENT—C-129
- Communications Systems (0500), MDS/MICROWAVE EQUIPMENT & SUPPLIES—C-150
- Communications Systems, Microwave (0210-0400), BROADCAST EQUIPMENT—C-129
- Communications Systems, Multiplex (0210-0420), BROADCAST EQUIPMENT—C-129
- Communications Systems, STL (0210-0440), BROADCAST EQUIPMENT—C-129
- Communications Systems, TSL (0210-0460), BROADCAST EQUIPMENT—C-129
- Compact Studio/Mobile Production Switchers (0770-4320), STUDIO EQUIPMENT & SUPPLIES—C-211
- Comparators (0770-2100), STUDIO EQUIPMENT & SUPPLIES—C-205
- Comparators, Time (0770-2120), STUDIO EQUIPMENT & SUPPLIES—C-205
- Comparators, Video (0770-2140), STUDIO EQUIPMENT & SUPPLIES—C-205
- Compensators, Dropout (0770-2780), STUDIO EQUIPMENT & SUPPLIES—C-206
- Complete Disc Playing Consoles (0710-2580), STUDIO EQUIPMENT & SUPPLIES—C-185
- Components, Cameras & Accessories (0770-0880), STUDIO EQUIPMENT & SUPPLIES—C-202
- Components, Filters, Cameras & Accessories (0770-0900), STUDIO EQUIPMENT & SUPPLIES—C-202
- Components, Lenses, Cameras & Accessories (0770-0920), STUDIO EQUIPMENT & SUPPLIES—C-202
- Compressing Amplifiers (0710-0080), STUDIO EQUIPMENT & SUPPLIES—C-179
- Compression/Expansion, Time, Audio Processing Effects Equipment (0710-1060), STUDIO EQUIPMENT & SUPPLIES—C-182
- Compressor/Limiters (0710-3580), STUDIO EQUIPMENT & SUPPLIES—C-187
- Compressor/Limiters, TV (0770-3660), STUDIO EQUIPMENT & SUPPLIES—C-209
- Compressor/Limiters, AM, Audio Processing Effects Equipment (0710-0820), STUDIO EQUIPMENT & SUPPLIES—C-181
- Compressor/Limiters, FM, Audio Processing Effects Equipment (0710-0940), STUDIO EQUIPMENT & SUPPLIES—C-182
- Compressor/Positioners, Special Effects Equipment (0770-5520), STUDIO EQUIPMENT & SUPPLIES—C-213
- Compressors, Time (0710-5980), STUDIO EQUIPMENT & SUPPLIES—C-190
- Computer (0600-0360), SERVICES—C-154
- Computer Controllers, Program Equipment (Business Automation) (0710-4880), STUDIO EQUIPMENT & SUPPLIES—C-189
- Computer Modems (0400-0280), COMPUTER SYSTEMS & ACCESSORIES—C-148
- Computer Modems, Analog (0400-0300), COMPUTER SYSTEMS & ACCESSORIES—C-148
- Computer Modems, Digital (0400-0320), COMPUTER SYSTEMS & ACCESSORIES—C-148
- Computer Software (0600-0380), SERVICES—C-154
- Computer Systems & Accessories (0400)—C-148
- Computer Systems (0400-0020), COMPUTER SYSTEMS & ACCESSORIES—C-148
- Computer Systems, Broadcast Mono (0400-0060), COMPUTER SYSTEMS & ACCESSORIES—C-148

BUYERS GUIDE PRODUCT INDEX

- Computer Systems, Broadcast Stereo (0400-0100), COMPUTER SYSTEMS & ACCESSORIES—C-148
- Computer Systems, Business/Accounting (0400-0040), COMPUTER SYSTEMS & ACCESSORIES—C-148
- Computer Systems, Modular Broadcast Mono (0400-0080), COMPUTER SYSTEMS & ACCESSORIES—C-148
- Computer Systems, Modular Broadcast Stereo (0400-0120), COMPUTER SYSTEMS & ACCESSORIES—C-148
- Computer Systems, Newsroom (0400-0140), COMPUTER SYSTEMS & ACCESSORIES—C-148
- Computer Systems, Portable For Remotes (0400-0160), COMPUTER SYSTEMS & ACCESSORIES—C-148
- Computer Systems, Recording Studio (0400-0180), COMPUTER SYSTEMS & ACCESSORIES—C-148
- Computer Systems, Routing (0400-0200), COMPUTER SYSTEMS & ACCESSORIES—C-148
- Computer Systems, TV Production (0400-0240), COMPUTER SYSTEMS & ACCESSORIES—C-148
- Computer Systems, Traffic/Programming (0400-0220), COMPUTER SYSTEMS & ACCESSORIES—C-148
- Computer Systems, Weather (0400-0260), COMPUTER SYSTEMS & ACCESSORIES—C-148
- Computerized Editing Systems (0770-2840), STUDIO EQUIPMENT & SUPPLIES—C-207
- Computerized Video Switchers (0770-5860), STUDIO EQUIPMENT & SUPPLIES—C-214
- Computers, TV Newsroom (see COMPUTERS & ACCESSORIES 0400-0000)
- Condenser Microphones (0710-3840), STUDIO EQUIPMENT & SUPPLIES—C-187
- Condenser/Electret Microphones (0710-3880), STUDIO EQUIPMENT & SUPPLIES—C-187
- Connector Plugs, Lighting Accessories (0740-0220), STUDIO EQUIPMENT & SUPPLIES—C-194
- Connectors & Fittings (0370-0140), CABLE EQUIPMENT & SUPPLIES—C-145
- Connectors & Fittings, Foam Dielectric (0370-0160), CABLE EQUIPMENT & SUPPLIES—C-145
- Connectors & Fittings, Optical Fiber (0370-0180), CABLE EQUIPMENT & SUPPLIES—C-145
- Connectors & Fittings, Solid Core (0370-0200), CABLE EQUIPMENT & SUPPLIES—C-145
- Connectors (0500-0020), MDS/MICROWAVE EQUIPMENT & SUPPLIES—C-150
- Connectors (0800-0760), TEST & MEASUREMENT EQUIPMENT & SUPPLIES—C-220
- Connectors, Cable (0310-0140), CABLE EQUIPMENT & SUPPLIES—C-136
- Connectors, Camera Lenses & Accessories (0770-1040), STUDIO EQUIPMENT & SUPPLIES—C-203
- Connectors, Drop (0330-0240), CABLE EQUIPMENT & SUPPLIES—C-140
- Console Modules, Preamp (0710-0320), STUDIO EQUIPMENT & SUPPLIES—C-180
- Consoles & Mobile Studios (0750-0300), STUDIO EQUIPMENT & SUPPLIES—C-196
- Consoles (0710-2320), STUDIO EQUIPMENT & SUPPLIES—C-184
- Consoles (0770-2160), STUDIO EQUIPMENT & SUPPLIES—C-205
- Consoles, Audio (0710-0460), STUDIO EQUIPMENT & SUPPLIES—C-180
- Consoles, Audio, Monaural (0710-0480), STUDIO EQUIPMENT & SUPPLIES—C-180
- Consoles, Audio, Stereo (0710-0500), STUDIO EQUIPMENT & SUPPLIES—C-180
- Consoles, Automated (0710-2340), STUDIO EQUIPMENT & SUPPLIES—C-184
- Consoles, CCTV/Educational (0770-2180), STUDIO EQUIPMENT & SUPPLIES—C-205
- Consoles, Cabinets & Equipment Racks (0760-0260), STUDIO EQUIPMENT & SUPPLIES—C-197
- Consoles, Complete, Disc Playing Equipment (0710-2580), STUDIO EQUIPMENT & SUPPLIES—C-185
- Consoles, Furniture & Cabinetry, Studio (0760-0540), STUDIO EQUIPMENT & SUPPLIES—C-198
- Consoles, Master Control (0770-2200), STUDIO EQUIPMENT & SUPPLIES—C-205
- Consoles, Mic Mixers (I output) (0710-2360), STUDIO EQUIPMENT & SUPPLIES—C-184
- Consoles, Portable (0710-2380), STUDIO EQUIPMENT & SUPPLIES—C-184
- Consoles, Production, Portable (0770-2220), STUDIO EQUIPMENT & SUPPLIES—C-205
- Consoles, Production, Post (0770-2240), STUDIO EQUIPMENT & SUPPLIES—C-205
- Consoles, Production, Studio (0770-2280), STUDIO EQUIPMENT & SUPPLIES—C-205
- Consoles, Routing (0770-2260), STUDIO EQUIPMENT & SUPPLIES—C-205
- Consoles, Studio (3+ outputs)-Mono (0710-2400), STUDIO EQUIPMENT & SUPPLIES—C-184
- Consoles, Studio Production, With Digital Effects (0770-2300), STUDIO EQUIPMENT & SUPPLIES—C-205
- Consoles, Studio-Stereo (0710-2420), STUDIO EQUIPMENT & SUPPLIES—C-184
- Consoles, TV Audio (0710-2440), STUDIO EQUIPMENT & SUPPLIES—C-184
- Construction (0600-0400), SERVICES—C-154
- Construction Contractors (0600-0460), SERVICES—C-154
- Construction Contractors, Aerial (0600-0480), SERVICES—C-154
- Construction Contractors, Drop (0600-0500), SERVICES—C-154
- Construction Contractors, Underground (0600-0520), SERVICES—C-154
- Construction Equipment & Materials (0320-0000), CABLE EQUIPMENT & SUPPLIES—C-137
- Construction Equipment Hardware (0100-1480), ANTENNAS, TOWERS & EQUIPMENT—C-125
- Construction Tools & Equipment (0320-0140), CABLE EQUIPMENT & SUPPLIES—C-138
- Construction, Apartment Pre-Wiring (0600-0420), SERVICES—C-154
- Construction, Cable Installation (0600-0440), SERVICES—C-154
- Construction, Enclosures (0600-0540), SERVICES—C-154
- Construction, Mobile Vehicle (0600-1180), SERVICES—C-162
- Construction, Satellite Earth Station Installation (0600-0560), SERVICES—C-154
- Construction, Scenery, Set Design (0600-1800), SERVICES—C-165
- Construction, Turnkey (0600-2160), SERVICES—C-167
- Consulting (0600-0580), SERVICES—C-155
- Consulting, Engineering (0600-0720), SERVICES—C-156
- Consulting, Financial (0600-0860), SERVICES—C-160
- Consulting, Management Systems (0600-1120), SERVICES—C-161
- Contractors, Construction (0600-0460), SERVICES—C-154
- Contractors, Construction, Aerial (0600-0480), SERVICES—C-154
- Contractors, Construction, Drop (0600-0500), SERVICES—C-154
- Contractors, Construction, Underground (0600-0520), SERVICES—C-154
- Control Board/Console, Lamps, Fixtures (0740-0160), STUDIO EQUIPMENT & SUPPLIES—C-193
- Control Boards, Lighting Accessories (0740-0240), STUDIO EQUIPMENT & SUPPLIES—C-194
- Control Knobs (0760-0680), STUDIO EQUIPMENT & SUPPLIES—C-198
- Control Room Loudspeakers (0760-0780), STUDIO EQUIPMENT & SUPPLIES—C-198
- Control Switchers, Master (0770-3780), STUDIO EQUIPMENT & SUPPLIES—C-209
- Control Switchers, Master, Automated (0770-3800), STUDIO EQUIPMENT & SUPPLIES—C-209
- Control Switchers, Master, Business Automation Interfaced (0770-3820), STUDIO EQUIPMENT & SUPPLIES—C-209
- Control Switchers, Master, Manual (0770-3840), STUDIO EQUIPMENT & SUPPLIES—C-209
- Control Units, Headend (0350-0120), CABLE EQUIPMENT & SUPPLIES—C-143
- Controller/Editors, Post-Production Equipment (0770-4140), STUDIO EQUIPMENT & SUPPLIES—C-210
- Controllers & Displays, CRT (0770-2340), STUDIO EQUIPMENT & SUPPLIES—C-205
- Controllers, Access, Multiple (0770-4080), STUDIO EQUIPMENT & SUPPLIES—C-210
- Controllers, Computer, Program Equipment (Business Automation) (0710-4880), STUDIO EQUIPMENT & SUPPLIES—C-189
- Controllers, Current, Antenna Accessories (0100-0120), ANTENNAS, TOWERS & EQUIPMENT—C-119
- Controllers, Frequency Monitors, RF Test Equipment (0800-2300), TEST & MEASUREMENT EQUIPMENT & SUPPLIES—C-223
- Controllers, Power (0760-0860), STUDIO EQUIPMENT & SUPPLIES—C-198
- Controllers, Reel-to-Reel (0710-1740), STUDIO EQUIPMENT & SUPPLIES—C-183
- Controllers, Video (0770-7060), STUDIO EQUIPMENT & SUPPLIES—C-216
- Controls & Systems, Automation (0770-0320), STUDIO EQUIPMENT & SUPPLIES—C-201
- Controls, Fixtures, Lamps (0740-0020), STUDIO EQUIPMENT & SUPPLIES—C-193
- Controls, Heater, Antenna Accessories (0100-0240), ANTENNAS, TOWERS & EQUIPMENT—C-119
- Controls, Program, Automation Controls & Systems (0710-1700), STUDIO EQUIPMENT & SUPPLIES—C-183
- Convergence Generators (0770-3320), STUDIO EQUIPMENT & SUPPLIES—C-208
- Converter Test Equipment (0800-0780), TEST & MEASUREMENT EQUIPMENT & SUPPLIES—C-220
- Converters & Scramblers, Security (0360-0020), CABLE EQUIPMENT & SUPPLIES—C-143
- Converters (0100-1000), ANTENNAS, TOWERS & EQUIPMENT—C-122
- Converters, A-D, D-A (0770-2320), STUDIO EQUIPMENT & SUPPLIES—C-205
- Converters, A-D, D-A (0710-2080), STUDIO EQUIPMENT & SUPPLIES—C-184
- Converters, FM Processors-FM Sub-Carrier (0210-0640), BROADCAST EQUIPMENT—C-129
- Converters, FM Sub-Carrier, Transmitters & Accessories (0220-0160), BROADCAST EQUIPMENT—C-133
- Converters, In-System, & Sub-VHF Equipment (0330-0580), CABLE EQUIPMENT & SUPPLIES—C-142
- Converters, Power Supplies (0760-1020), STUDIO EQUIPMENT & SUPPLIES—C-199
- Converters, RF Power Equipment (0210-0960), BROADCAST EQUIPMENT—C-130
- Converters, Set-Top (0330-0460), CABLE EQUIPMENT & SUPPLIES—C-141
- Converters, Set-Top, Non-Addressable (0330-0500), CABLE EQUIPMENT & SUPPLIES—C-141
- Converters, Set-Top, Off-Premise (0330-0520), CABLE EQUIPMENT & SUPPLIES—C-142
- Conveyor Erasers, Audio Tape Equipment & Accessories (0710-1200), STUDIO EQUIPMENT & SUPPLIES—C-182
- Coring Tools, Cable (0900-0060), TOOLS & EQUIPMENT—C-225
- Corrector, Phase, Cart (0710-4800), STUDIO EQUIPMENT & SUPPLIES—C-188
- Correctors, Color, Telecine Equipment & Accessories (0770-6380), STUDIO EQUIPMENT & SUPPLIES—C-215
- Countdown Synch Generators, Video Signal Processing Equipment (0770-7460), STUDIO EQUIPMENT & SUPPLIES—C-217
- Counters & Clocks (0770-1940), STUDIO EQUIPMENT & SUPPLIES—C-205
- Counters, Clocks & Counters (0770-1960), STUDIO EQUIPMENT & SUPPLIES—C-205
- Counters, Down, Clocks & Counters (0770-1980), STUDIO EQUIPMENT & SUPPLIES—C-205
- Counters, Frequency (0800-1080), TEST & MEASUREMENT EQUIPMENT & SUPPLIES—C-221
- Counters, Up, Clocks & Counters (0770-2000), STUDIO EQUIPMENT & SUPPLIES—C-205
- Counters, Up/Down, Clocks & Counters (0770-2020), STUDIO EQUIPMENT & SUPPLIES—C-205
- Couplers, Directional (0330-0220), CABLE EQUIPMENT & SUPPLIES—C-139
- Couplers, Power (0330-0420), CABLE EQUIPMENT & SUPPLIES—C-141
- Cranes, Film Equipment (0730-0120), STUDIO EQUIPMENT & SUPPLIES—C-191
- Cranes, Mounts, Carrying Systems, Camera Accessories (0770-1280), STUDIO EQUIPMENT & SUPPLIES—C-203
- Credit Agencies (0600-0600), SERVICES—C-155
- Cross Pulse Generators (0800-1160), TEST & MEASUREMENT EQUIPMENT & SUPPLIES—C-221
- Crossarms & Poles (0100-1280), ANTENNAS, TOWERS & EQUIPMENT—C-124
- Crossbar Switchers (0770-5800), STUDIO EQUIPMENT & SUPPLIES—C-214
- Crystals (0310-0240), CABLE EQUIPMENT & SUPPLIES—C-137
- Crystals, Quartz (0210-0820), BROADCAST EQUIPMENT—C-130
- Crystals, Transmitters & Accessories (0220-0120), BROADCAST EQUIPMENT—C-133
- Cue Systems, Remote (0770-2360), STUDIO EQUIPMENT & SUPPLIES—C-205
- Current Controllers, Antenna Accessories (0100-0120), ANTENNAS, TOWERS & EQUIPMENT—C-119
- Current Meters, Antenna Accessories (0100-0140), ANTENNAS, TOWERS & EQUIPMENT—C-119
- Custom Master Controls, Automation Controls & Systems (0770-0360), STUDIO EQUIPMENT & SUPPLIES—C-201
- Custom Master Controls, Automation Controls & Systems (0710-1680), STUDIO EQUIPMENT & SUPPLIES—C-183
- Cutters, Cable Tools (0900-0080), TOOLS & EQUIPMENT—C-225

Cyc Lighting, Lighting Accessories (0740-0260), STUDIO EQUIPMENT & SUPPLIES—C-194

D

D-A, A-D Converters (0770-2320), STUDIO EQUIPMENT & SUPPLIES—C-205

D-A, A-D, Converters (0710-2080), STUDIO EQUIPMENT & SUPPLIES—C-184

DAs & Routing Switchers (0710-5240), STUDIO EQUIPMENT & SUPPLIES—C-189

DC Portable Monitors (0770-7160), STUDIO EQUIPMENT & SUPPLIES—C-216

Database/Information Management (0600-0620), SERVICES—C-155

dB Meters (0800-0800), TEST & MEASUREMENT EQUIPMENT & SUPPLIES—C-220

De-Essers (0760-0300), STUDIO EQUIPMENT & SUPPLIES—C-197

De-Essers, Audio Processing Effects Equipment (0710-0880), STUDIO EQUIPMENT & SUPPLIES—C-181

Decoders, Closed Captioning (0720-0040), STUDIO EQUIPMENT & SUPPLIES—C-191

Decoders, Pay TV (0310-0280), CABLE EQUIPMENT & SUPPLIES—C-137

Decoders, Security Equipment (0360-0040), CABLE EQUIPMENT & SUPPLIES—C-144

Decoders, Video Comb Filter (0770-7320), STUDIO EQUIPMENT & SUPPLIES—C-217

Decoders, Video Signal Processing Equipment (0770-7360), STUDIO EQUIPMENT & SUPPLIES—C-217

Decoders-Comb (0770-2380), STUDIO EQUIPMENT & SUPPLIES—C-205

Decoders-Stereo (0710-2460), STUDIO EQUIPMENT & SUPPLIES—C-184

Degaussers, Audio Heads (0710-3380), STUDIO EQUIPMENT & SUPPLIES—C-186

Degaussers, Recorders, Videotape (0770-4580), STUDIO EQUIPMENT & SUPPLIES—C-212

Degaussers, VTRS & VCRs Parts & Accessories (0770-6720), STUDIO EQUIPMENT & SUPPLIES—C-216

Delay Cartridge Systems (0710-1960), STUDIO EQUIPMENT & SUPPLIES—C-184

Delay Equipment-Cartridges (0770-1680), STUDIO EQUIPMENT & SUPPLIES—C-204

Delay Lines, Audio (0710-2500), STUDIO EQUIPMENT & SUPPLIES—C-185

Delay Lines, Video (0770-2400), STUDIO EQUIPMENT & SUPPLIES—C-206

Delay Lines, Video, Video Signal Processing Equipment (0770-7640), STUDIO EQUIPMENT & SUPPLIES—C-217

Delay Machines, Talk Show (0710-2520), STUDIO EQUIPMENT & SUPPLIES—C-185

Delay Measuring Sets (0800-0820), TEST & MEASUREMENT EQUIPMENT & SUPPLIES—C-220

Delay, Audio Tape (0710-2480), STUDIO EQUIPMENT & SUPPLIES—C-185

Delayed Sweep Scopes (0800-0840), TEST & MEASUREMENT EQUIPMENT & SUPPLIES—C-220

Demagnetizers, Audio Tape Equipment & Accessories (0710-1220), STUDIO EQUIPMENT & SUPPLIES—C-182

Demagnetizers, Tape (0770-6080), STUDIO EQUIPMENT & SUPPLIES—C-214

Demod Testers (0800-0860), TEST & MEASUREMENT EQUIPMENT & SUPPLIES—C-220

Demodulators (0100-1020), ANTENNAS, TOWERS & EQUIPMENT—C-123

Demodulators (0770-2420), STUDIO EQUIPMENT & SUPPLIES—C-206

Demodulators, Optical (0770-2440), STUDIO EQUIPMENT & SUPPLIES—C-206

Demodulators, RF Test Equipment (0800-2280), TEST & MEASUREMENT EQUIPMENT & SUPPLIES—C-223

Demodulators, Video (0770-2460), STUDIO EQUIPMENT & SUPPLIES—C-206

Density Processing Equipment, Modulation (0710-4160), STUDIO EQUIPMENT & SUPPLIES—C-188

Design & Engineering, Facility (0600-0800), SERVICES—C-157

Design Services, Two-Way Systems (0600-0640), SERVICES—C-156

Design, Audio System (0600-2000), SERVICES—C-166

Design, Modular News Studio Set (0600-1760), SERVICES—C-165

Design, Set (0600-1740), SERVICES—C-164

Design, Studio (0600-1900), SERVICES—C-165

Design, Studio Set (0600-1920), SERVICES—C-165

Design, Video System (0600-2020), SERVICES—C-166

Detectors (0800-0880), TEST & MEASUREMENT EQUIPMENT & SUPPLIES—C-220

Detectors, Microwave (0800-0900), TEST & MEASUREMENT EQUIPMENT & SUPPLIES—C-220

Detectors, RF (0800-0940), TEST & MEASUREMENT EQUIPMENT & SUPPLIES—C-221

Diff. Phase/Gain Meters, Video Test Equipment (0800-2620), TEST & MEASUREMENT EQUIPMENT & SUPPLIES—C-224

Differential Phase/Gain Sets (0800-0980), TEST & MEASUREMENT EQUIPMENT & SUPPLIES—C-221

Diffusion, EFX Material, Lighting Accessories (0740-0280), STUDIO EQUIPMENT & SUPPLIES—C-194

Digital Art/Paint Systems, Electronic Art & Graphics Equipment (0770-2960), STUDIO EQUIPMENT & SUPPLIES—C-207

Digital Audio Editors, Editing Equipment (0710-2720), STUDIO EQUIPMENT & SUPPLIES—C-185

Digital Audio Recorders (0710-2540), STUDIO EQUIPMENT & SUPPLIES—C-185

Digital Clocks, Timing (0800-0660), TEST & MEASUREMENT EQUIPMENT & SUPPLIES—C-220

Digital Delay, Reverb, Audio Processing Effects Equipment (0710-0900), STUDIO EQUIPMENT & SUPPLIES—C-182

Digital EFX Processors, Special Effects Equipment (0770-5540), STUDIO EQUIPMENT & SUPPLIES—C-213

Digital Effects Studio Production Consoles (0770-2300), STUDIO EQUIPMENT & SUPPLIES—C-205

Digital Facsimile Chart Scanners, Weather Equipment (0770-7820), STUDIO EQUIPMENT & SUPPLIES—C-218

Digital Frame/Field Store (0770-3160), STUDIO EQUIPMENT & SUPPLIES—C-208

Digital Modems (0400-0320), COMPUTER SYSTEMS & ACCESSORIES—C-148

Digital Multimeter, Measuring/Monitoring Meters (0800-1760), TEST & MEASUREMENT EQUIPMENT & SUPPLIES—C-222

Digital Panel Meters, Measuring/Monitoring Meters (0800-1780), TEST & MEASUREMENT EQUIPMENT & SUPPLIES—C-222

Digital Processing Equipment (0770-2480), STUDIO EQUIPMENT & SUPPLIES—C-206

Digital Processing Equipment, Color Correctors (0770-2500), STUDIO EQUIPMENT & SUPPLIES—C-206

Digital Processing Equipment, Field Synchronizers (0770-2520), STUDIO EQUIPMENT & SUPPLIES—C-206

Digital Processing Equipment, Frame Synchronizers (0770-2540), STUDIO EQUIPMENT & SUPPLIES—C-206

Digital Processing Equipment, Framestores (0770-2560), STUDIO EQUIPMENT & SUPPLIES—C-206

Digital Processing Equipment, Image Enhancers (0770-2580), STUDIO EQUIPMENT & SUPPLIES—C-206

Digital Processing Equipment, Image Processors (0770-2600), STUDIO EQUIPMENT & SUPPLIES—C-206

Digital Processing Equipment, Noise Reducers (0770-2620), STUDIO EQUIPMENT & SUPPLIES—C-206

Digital Processing Equipment, Standards Converters (0770-2640), STUDIO EQUIPMENT & SUPPLIES—C-206

Digital Processing Equipment, TBC/Framestores (0770-2660), STUDIO EQUIPMENT & SUPPLIES—C-206

Digital Processing Equipment, TBCs (0770-2680), STUDIO EQUIPMENT & SUPPLIES—C-206

Digital Processing Equipment, Dual Channel TBCs (0770-2700), STUDIO EQUIPMENT & SUPPLIES—C-206

Digital Processing Equipment, Video Multiprocessors (0770-2720), STUDIO EQUIPMENT & SUPPLIES—C-206

Digital Radar Test Sets, Cable Test Equipment (0800-0460), TEST & MEASUREMENT EQUIPMENT & SUPPLIES—C-220

Digital Remote Control Systems, Lenses & Accessories (0770-1160), STUDIO EQUIPMENT & SUPPLIES—C-203

Digital Special Effects, Audio Processing Effects Equipment (0710-0920), STUDIO EQUIPMENT & SUPPLIES—C-182

Digital Still Stores, Electronic Art & Graphics Equipment (0770-2980), STUDIO EQUIPMENT & SUPPLIES—C-207

Digital Tape Recorders (0710-5560), STUDIO EQUIPMENT & SUPPLIES—C-190

Digital Video Analyzers (0800-1000), TEST & MEASUREMENT EQUIPMENT & SUPPLIES—C-221

Digital Video Synchronizers (0770-6020), STUDIO EQUIPMENT & SUPPLIES—C-214

Digitizers, Bit Pad, Electronic Art & Graphics Equipment (0770-2920), STUDIO EQUIPMENT & SUPPLIES—C-207

Digitizers, Camera/VTR, Electronic Art & Graphics Equipment (0770-2940), STUDIO EQUIPMENT & SUPPLIES—C-207

Digitizers, Color (0770-2740), STUDIO EQUIPMENT & SUPPLIES—C-206

Dimmer Packs, Lighting Accessories (0740-0300), STUDIO EQUIPMENT & SUPPLIES—C-194

Diplexers, Antenna Accessories (0100-0160), ANTENNAS, TOWERS & EQUIPMENT—C-119

Diplexers, RF Power (0210-0980), BROADCAST EQUIPMENT—C-130

Diplexers, Transmitters & Accessories (0220-0140), BROADCAST EQUIPMENT—C-133

Directional Couplers (0330-0220), CABLE EQUIPMENT & SUPPLIES—C-139

Directional Monitors-Audio & RF (0710-4360), STUDIO EQUIPMENT & SUPPLIES—C-188

Directional Taps, Transmission Line (0370-0460), CABLE EQUIPMENT & SUPPLIES—C-146

Disc Playing Consoles, Complete (0710-2580), STUDIO EQUIPMENT & SUPPLIES—C-185

Disc Playing Equipment (0710-2560), STUDIO EQUIPMENT & SUPPLIES—C-185

Disc Playing Equipment, Phono Cartridges (0710-2600), STUDIO EQUIPMENT & SUPPLIES—C-185

Disc Playing Equipment, Pickup Arms (0710-2620), STUDIO EQUIPMENT & SUPPLIES—C-185

Disc Playing Equipment, Record Cleaning Care (0710-2640), STUDIO EQUIPMENT

& SUPPLIES—C-185

Disc Playing Equipment, Turntables (0710-2660), STUDIO EQUIPMENT & SUPPLIES—C-185

Discs, Video (0770-2760), STUDIO EQUIPMENT & SUPPLIES—C-206

Dishes, Earth Terminal, Receiving Antennas (0100-0540), ANTENNAS, TOWERS & EQUIPMENT—C-120

Display Units, (Time Temp. ID) (0760-0320), STUDIO EQUIPMENT & SUPPLIES—C-197

Display Video Line Output (0770-7080), STUDIO EQUIPMENT & SUPPLIES—C-216

Displays & Controllers, CRT (0770-2340), STUDIO EQUIPMENT & SUPPLIES—C-205

Displays, Weather, Color (0760-0280), STUDIO EQUIPMENT & SUPPLIES—C-197

Distortion Analyzers, Harmonic (0800-1420), TEST & MEASUREMENT EQUIPMENT & SUPPLIES—C-222

Distortion Analyzers, Intermod (0800-1460), TEST & MEASUREMENT EQUIPMENT & SUPPLIES—C-222

Distribution Amplifiers (0770-0100), STUDIO EQUIPMENT & SUPPLIES—C-200

Distribution Amplifiers (0710-0100), STUDIO EQUIPMENT & SUPPLIES—C-179

Distribution Amplifiers (0210-0080), BROADCAST EQUIPMENT—C-128

Distribution Equipment (0330-0000), CABLE EQUIPMENT & SUPPLIES—C-138

Distribution Equipment, MATV (0220-0440), BROADCAST EQUIPMENT—C-133

Distributor, Film (0600-0805), SERVICES—C-158

Documentaries (0610-0180), SERVICES—C-172

Dollies & Tripods, Film Equipment (0730-0140), STUDIO EQUIPMENT & SUPPLIES—C-191

Dollies, Carrying Systems (0760-0460), STUDIO EQUIPMENT & SUPPLIES—C-197

Dollies, Mounts, Carrying Systems, Camera Accessories (0770-1300), STUDIO EQUIPMENT & SUPPLIES—C-203

Dot/Bar Generators (0800-1180), TEST & MEASUREMENT EQUIPMENT & SUPPLIES—C-221

Down Convertors, Satellite Earth Station (0710-0100), ANTENNAS, TOWERS & EQUIPMENT—C-126

Down Counters, Clocks & Counters (0770-1980), STUDIO EQUIPMENT & SUPPLIES—C-205

Downconverters, MDS EQUIPMENT & SUPPLIES—C-150

Downconverters, Microwave (0500-0220), MDS/MICROWAVE EQUIPMENT & SUPPLIES—C-150

Downstream Keyers, Special Effects Equipment (0770-5640), STUDIO EQUIPMENT & SUPPLIES—C-213

''Draw on Screen'' Systems, Electronic Art & Graphics Equipment (0770-3000), STUDIO EQUIPMENT & SUPPLIES—C-207

Drive Motor Power Supplies, Videotape Recorders (0770-4700), STUDIO EQUIPMENT & SUPPLIES—C-212

Drive Motor Power Supplies, Tape Recorders Parts & Accessories (0710-5700), STUDIO EQUIPMENT & SUPPLIES—C-190

Drop Cable (0370-0220), CABLE EQUIPMENT & SUPPLIES—C-145

Drop Construction Contractors (0600-0500), SERVICES—C-154

Drop Equipment (0330-0260), CABLE EQUIPMENT & SUPPLIES—C-140

Drop Equipment, One-Way (0330-0280), CABLE EQUIPMENT & SUPPLIES—C-140

Drop Grips (0330-0320), CABLE EQUIPMENT & SUPPLIES—C-140

BUYERS GUIDE PRODUCT INDEX

- Drop Security & Identification Equipment (0360-0060), CABLE EQUIPMENT & SUPPLIES—C-144
- Dropout Compensators (0770-2780), STUDIO EQUIPMENT & SUPPLIES—C-206
- Dropout Compensators, Video Signal Processing Equipment (0770-7380), STUDIO EQUIPMENT & SUPPLIES—C-217
- Dual Channel TBCs, Digital Processing Equipment (0770-2700), STUDIO EQUIPMENT & SUPPLIES—C-206
- Dual Deck Cart Machines (0710-1780), STUDIO EQUIPMENT & SUPPLIES—C-183
- Dual Deck, Cassette Players/Recorders (0710-2240), STUDIO EQUIPMENT & SUPPLIES—C-184
- Dual/Triple Deck Cart Players/Recorders (0710-2120), STUDIO EQUIPMENT & SUPPLIES—C-184
- Dubbers, Audio Tape Equipment & Accessories (0710-1240), STUDIO EQUIPMENT & SUPPLIES—C-182
- Dubbing Systems, Editing Systems & Accessories (0730-0400), STUDIO EQUIPMENT & SUPPLIES—C-192
- Duct/Molding Systems—Underwater (0710-4260), STUDIO EQUIPMENT & SUPPLIES—C-188
- Dummy Loads, Antenna Accessories (0100-0180), ANTENNAS, TOWERS & EQUIPMENT—C-119
- Duplication Machine, Cassette Players/Recorders (0710-2260), STUDIO EQUIPMENT & SUPPLIES—C-184
- Duplication, Videotape (0600-2280), SERVICES—C-168
- Duplicators, Audio Tape Equipment & Accessories (0710-1260), STUDIO EQUIPMENT & SUPPLIES—C-182
- Dynamic Microphones (0710-3860), STUDIO EQUIPMENT & SUPPLIES—C-187
- E**
- EBS Encoders (0710-2900), STUDIO EQUIPMENT & SUPPLIES—C-185
- EBS Receivers (0210-1240), BROADCAST EQUIPMENT—C-131
- EBS Tone Generators (0770-3500), STUDIO EQUIPMENT & SUPPLIES—C-209
- EBS Two-Tone Systems (0710-2680), STUDIO EQUIPMENT & SUPPLIES—C-185
- ENG, ENG (18mm tubes) Cameras (0770-0600), STUDIO EQUIPMENT & SUPPLIES—C-202
- EFX Material, Diffusion, Lighting Accessories (0740-0280), STUDIO EQUIPMENT & SUPPLIES—C-194
- EFX Processors, Digital, Special Effects Equipment (0770-5540), STUDIO EQUIPMENT & SUPPLIES—C-213
- EFX Production Switchers (0770-4280), STUDIO EQUIPMENT & SUPPLIES—C-211
- ENG Braces, Film Equipment (0730-0160), STUDIO EQUIPMENT & SUPPLIES—C-191
- ENG Braces, Mounts, Carrying Systems, Camera Accessories (0770-1320), STUDIO EQUIPMENT & SUPPLIES—C-204
- ENG Communications Systems (0770-2080), STUDIO EQUIPMENT & SUPPLIES—C-205
- ENG Systems, Helicopters (0750-0360), STUDIO EQUIPMENT & SUPPLIES—C-196
- ENG, EFP (18mm tubes) Cameras (0770-0600), STUDIO EQUIPMENT & SUPPLIES—C-202
- ENG/EFP Portable Teleprompters (0770-0140), STUDIO EQUIPMENT & SUPPLIES—C-191
- ENG/Field Production Editing Systems (0770-2860), STUDIO EQUIPMENT & SUPPLIES—C-207
- Earpiece, Announcers, Headphones (0710-3220), STUDIO EQUIPMENT & SUPPLIES—C-186
- Earth Anchors, Cable Tools (0900-0100), TOOLS & EQUIPMENT—C-225
- Earth Station Receiver Systems, Automated (0110-0060), ANTENNAS, TOWERS & EQUIPMENT—C-126
- Earth Station Site Selection (0600-0660), SERVICES—C-156
- Earth Stations, Satellite (0110-0000), ANTENNAS, TOWERS & EQUIPMENT—C-126
- Earth Stations, Satellite, Amplifiers (0110-0020), ANTENNAS, TOWERS & EQUIPMENT—C-126
- Earth Stations, Satellite (0110-0040), Antennas, ANTENNAS, TOWERS & EQUIPMENT—C-126
- Earth Stations, Satellite, Receiver Systems, Automated (0110-0060), ANTENNAS, TOWERS & EQUIPMENT—C-126
- Earth Stations, Satellite, Common Carriers (0110-0080), ANTENNAS, TOWERS & EQUIPMENT—C-126
- Earth Stations, Satellite, Down Convertors (0110-0100), ANTENNAS, TOWERS & EQUIPMENT—C-126
- Earth Stations, Satellite, Amplifiers, Low-Noise (0110-0120), ANTENNAS, TOWERS & EQUIPMENT—C-126
- Earth Stations, Satellite, Portable (0110-0160), ANTENNAS, TOWERS & EQUIPMENT—C-126
- Earth Stations, Satellite, Preamplifiers (0110-0180), ANTENNAS, TOWERS & EQUIPMENT—C-127
- Earth Stations, Satellite, Receivers (0110-0200), ANTENNAS, TOWERS & EQUIPMENT—C-127
- Earth Stations, Satellite, Receive-Only (0110-0220), ANTENNAS, TOWERS & EQUIPMENT—C-127
- Earth Stations, Satellite, Remote Control Equipment (0110-0240), ANTENNAS, TOWERS & EQUIPMENT—C-127
- Earth Stations, Satellite, Receive/Transmit (0110-0260), ANTENNAS, TOWERS & EQUIPMENT—C-127
- Earth Stations, Satellite, Transportable (0110-0280), ANTENNAS, TOWERS & EQUIPMENT—C-127
- Earth Terminal Dishes, Receiving Antennas (0100-0540), ANTENNAS, TOWERS & EQUIPMENT—C-120
- Earth Terminal Positioners, Antenna Accessories (0100-0200), ANTENNAS, TOWERS & EQUIPMENT—C-119
- Earth Terminals (0210-0580), BROADCAST EQUIPMENT—C-129
- Earth Terminals, Receive/Transmit (0210-0620), BROADCAST EQUIPMENT—C-129
- Earth Terminals, Transmit/Receive (0210-0620), BROADCAST EQUIPMENT—C-129
- Edit Code Generators (0760-0340), STUDIO EQUIPMENT & SUPPLIES—C-197
- Edit Code Receivers (0760-0360), STUDIO EQUIPMENT & SUPPLIES—C-197
- Editing Equipment (0710-2700), STUDIO EQUIPMENT & SUPPLIES—C-185
- Editing Equipment, Audio (0710-2820), STUDIO EQUIPMENT & SUPPLIES—C-185
- Editing Equipment, Editor (0710-2840), STUDIO EQUIPMENT & SUPPLIES—C-185
- Editing Equipment, Digital Audio Editors (0710-2720), STUDIO EQUIPMENT & SUPPLIES—C-185
- Editing Equipment, Effects Processing (0710-2860), STUDIO EQUIPMENT & SUPPLIES—C-185
- Editing Equipment, Electronic Editors (0710-2740), STUDIO EQUIPMENT & SUPPLIES—C-185
- Editing Equipment, SMPTE Time Code Synchronizers (0710-2760), STUDIO EQUIPMENT & SUPPLIES—C-185
- Editing Equipment, Splicing Blocks, Tape (0710-2780), STUDIO EQUIPMENT & SUPPLIES—C-185
- Editing Services (see Videotape Editing and Audio Tape Editing in SERVICES Category)
- Editing Systems & Accessories (0730-0380), STUDIO EQUIPMENT & SUPPLIES—C-192
- Editing Systems & Accessories, Dubbing Systems (0730-0400), STUDIO EQUIPMENT & SUPPLIES—C-192
- Editing Systems & Accessories, 8mm/16mm (0730-0420), STUDIO EQUIPMENT & SUPPLIES—C-192
- Editing Systems & Accessories, Rewinders (0730-0440), STUDIO EQUIPMENT & SUPPLIES—C-192
- Editing Systems & Accessories, Sound Transfer Equipment (0730-0460), STUDIO EQUIPMENT & SUPPLIES—C-192
- Editing Systems & Accessories, Videotape Transfer Equipment (0730-0480), STUDIO EQUIPMENT & SUPPLIES—C-192
- Editing Systems (0710-2800), STUDIO EQUIPMENT & SUPPLIES—C-185
- Editing Systems, Audio (0710-2820), STUDIO EQUIPMENT & SUPPLIES—C-185
- Editing Systems, CCTV/Industrial (0770-2820), STUDIO EQUIPMENT & SUPPLIES—C-207

TELEVISION and CABLE ACTION UPDATES

Weekly updates for decision-makers who want to follow new applications, permits, sales, franchises, grants and regulatory changes. The intelligence you need to locate new leads for equipment and sales

... track the expansion or new activities of competitors ... target opening markets ... explore acquisition opportunities ... and gain advance information about the use of new technologies.

For subscription information, call us collect: (202) 872-9200.



Television Digest, Inc.
1836 Jefferson Place, N.W.
Washington, D.C. 20036

- Editing Systems, ENG/Field Production (0770-2860), STUDIO EQUIPMENT & SUPPLIES—C-207
- Editing Systems, Studio Production (0770-2880), STUDIO EQUIPMENT & SUPPLIES—C-207
- Editing, Production Console Transportation Cases (0760-1420), STUDIO EQUIPMENT & SUPPLIES—C-199
- Editing, Tape, Audio (0600-0200), SERVICES—C-153
- Editing, Videotape (0600-2300), SERVICES—C-169
- Editor, Audio (0710-2840), STUDIO EQUIPMENT & SUPPLIES—C-185
- Editor/Controllers, Post-Production Equipment (0770-4140), STUDIO EQUIPMENT & SUPPLIES—C-210
- Editors, Electronic, Editing Equipment (0710-2740), STUDIO EQUIPMENT & SUPPLIES—C-185
- Editors, Multisource, Post-Production Equipment (0770-4160), STUDIO EQUIPMENT & SUPPLIES—C-210
- Educational Programming (0610-0200), SERVICES—C-172
- Effects Equipment, Audio Processing (0710-0780), STUDIO EQUIPMENT & SUPPLIES—C-181
- Effects Generators, Special Effects (0770-3360), STUDIO EQUIPMENT & SUPPLIES—C-208
- Effects Processing, Editing Equipment (0710-2860), STUDIO EQUIPMENT & SUPPLIES—C-185
- Electret/Condenser Microphones (0710-3880), STUDIO EQUIPMENT & SUPPLIES—C-187
- Electric Power Generators (0760-0600), STUDIO EQUIPMENT & SUPPLIES—C-198
- Electrical Pull Boxes, Meter Boxes (0340-0040), CABLE EQUIPMENT & SUPPLIES—C-143
- Electromagnetics for Klystron Tubes (0760-0380), STUDIO EQUIPMENT & SUPPLIES—C-197
- Electronic Art & Graphics Equipment (0770-2900), STUDIO EQUIPMENT & SUPPLIES—C-207
- Electronic Art & Graphics Equipment, Bit Pad Digitizers (0770-2920), STUDIO EQUIPMENT & SUPPLIES—C-207
- Electronic Art & Graphics Equipment, Camera/VTR Digitizers (0770-2940), STUDIO EQUIPMENT & SUPPLIES—C-207
- Electronic Art & Graphics Equipment, Digital Art/Paint Systems (0770-2960), STUDIO EQUIPMENT & SUPPLIES—C-207
- Electronic Art & Graphics Equipment, Digital Art/Paint Systems (0770-2960), STUDIO EQUIPMENT & SUPPLIES—C-207
- Electronic Art & Graphics Equipment, Digital Still Stores (0770-2980), STUDIO EQUIPMENT & SUPPLIES—C-207
- Electronic Art & Graphics Equipment, "Draw on Screen" Systems (0770-3000), STUDIO EQUIPMENT & SUPPLIES—C-207
- Electronic Art & Graphics Equipment, Weather Symbol Inserters (0770-3020), STUDIO EQUIPMENT & SUPPLIES—C-207
- Electronic Editors, Editing Equipment (0710-2740), STUDIO EQUIPMENT & SUPPLIES—C-185
- Electronic Still Processing Systems (video image processor) (0770-3040), STUDIO EQUIPMENT & SUPPLIES—C-207
- Electronic Still/Slide Store (0770-5760), STUDIO EQUIPMENT & SUPPLIES—C-213
- Electronics, Tape Recorder Parts & Accessories (0710-5720), STUDIO EQUIPMENT & SUPPLIES—C-190
- Electronics, Videotape Recorders (0770-4720), STUDIO EQUIPMENT & SUPPLIES—C-212
- Eliminators, Interference (0100-1100), ANTENNAS, TOWERS & EQUIPMENT—C-123
- Elliptical Waveguides (0210-1920), BROADCAST EQUIPMENT—C-132
- Emergency Alert Systems (0100-1040), ANTENNAS, TOWERS & EQUIPMENT—C-123
- Enclosures, Construction (0600-0540), SERVICES—C-154
- Enclosures, Multi-Trap, Apartment Installation Equipment (0320-0080), CABLE EQUIPMENT & SUPPLIES—C-137
- Encoded Chromakeyers, Special Effects Equipment (0770-5580), STUDIO EQUIPMENT & SUPPLIES—C-213
- Encoders (0710-2880), STUDIO EQUIPMENT & SUPPLIES—C-185
- Encoders, Closed Captioning (0720-0060), STUDIO EQUIPMENT & SUPPLIES—C-191
- Encoders, Color (0770-3060), STUDIO EQUIPMENT & SUPPLIES—C-207
- Encoders, EBS (0710-2900), STUDIO EQUIPMENT & SUPPLIES—C-185
- Encoders, Pay TV (0310-0300), CABLE EQUIPMENT & SUPPLIES—C-137
- Encoders, Tone (0710-2920), STUDIO EQUIPMENT & SUPPLIES—C-185
- Eng/Reng Remote Vans & Mobile Units (0750-0720), STUDIO EQUIPMENT & SUPPLIES—C-196
- Engineering & Design, Facility (0600-0800), SERVICES—C-157
- Engineering (0600-0700), SERVICES—C-156
- Engineering Consulting (0600-0720), SERVICES—C-156
- Enhancers, Stereo Phase (0710-2940), STUDIO EQUIPMENT & SUPPLIES—C-185
- Enhancers, Video Image (0770-3080), STUDIO EQUIPMENT & SUPPLIES—C-207
- Entertainment & Booking (0600-0740), SERVICES—C-157
- Equalizers (0330-0340), CABLE EQUIPMENT & SUPPLIES—C-140
- Equalizers (0710-2960), STUDIO EQUIPMENT & SUPPLIES—C-185
- Equalizers (0770-3100), STUDIO EQUIPMENT & SUPPLIES—C-207
- Equalizers, Audio (0710-2980), STUDIO EQUIPMENT & SUPPLIES—C-186
- Equalizers, Cable, Video Signal Processing Equipment (0770-7300), STUDIO EQUIPMENT & SUPPLIES—C-217
- Equalizers, Graphic (0770-3520), STUDIO EQUIPMENT & SUPPLIES—C-209
- Equalizers, Graphic, Audio Processing Effects Equipment (0710-0960), STUDIO EQUIPMENT & SUPPLIES—C-182
- Equalizers, Parametric, Audio Processing Effects Equipment (0710-1040), STUDIO EQUIPMENT & SUPPLIES—C-182
- Equalizers, Vertical Aperture (0710-3000), STUDIO EQUIPMENT & SUPPLIES—C-186
- Equipment Buildings, Prefabricated (0350-0060), CABLE EQUIPMENT & SUPPLIES—C-143
- Equipment Carrying Cases (0760-0420), STUDIO EQUIPMENT & SUPPLIES—C-197
- Equipment Carrying Cases With Wheels (0760-0440), STUDIO EQUIPMENT & SUPPLIES—C-197
- Equipment Carrying Systems (0760-0400), STUDIO EQUIPMENT & SUPPLIES—C-197
- Equipment Cases, Portable (0750-0280), STUDIO EQUIPMENT & SUPPLIES—C-196
- Equipment Dollies (0760-0460), STUDIO EQUIPMENT & SUPPLIES—C-197
- Equipment Housing (0340-0000), CABLE EQUIPMENT & SUPPLIES—C-143
- Equipment Housings, Pre-Assembled (0340-0080), CABLE EQUIPMENT & SUPPLIES—C-143
- Equipment Racks (19"), Furniture & Cabinetry, Studio (0760-0560), STUDIO EQUIPMENT & SUPPLIES—C-198
- Equipment Racks, Consoles & Cabinets (0760-0260), STUDIO EQUIPMENT & SUPPLIES—C-197
- Equipment Refurbishing, Video (0600-2240), SERVICES—C-168
- Equipment Rental (0600-0780), SERVICES—C-157
- Equipment Resale (0600-0780), SERVICES—C-157
- Equipment-Turnkey Systems, Headend (0350-0140), CABLE EQUIPMENT & SUPPLIES—C-143
- Erase Heads, Audio (0710-3400), STUDIO EQUIPMENT & SUPPLIES—C-186
- Erasers, Bulk, VTRs & VCRs (0770-6740), STUDIO EQUIPMENT & SUPPLIES—C-216
- Erasers, Cartridge Systems (0770-1700), STUDIO EQUIPMENT & SUPPLIES—C-204
- Erasers, Cartridge Systems (0710-1980), STUDIO EQUIPMENT & SUPPLIES—C-184
- Erasers, Conveyor, Audio Tape Equipment & Accessories (0710-1200), STUDIO EQUIPMENT & SUPPLIES—C-182
- Evaluators, Audio Tape Equipment & Accessories (0710-1280), STUDIO EQUIPMENT & SUPPLIES—C-182
- Evaluators, Tape (0770-6100), STUDIO EQUIPMENT & SUPPLIES—C-214
- Evaluators, VTRs & VCRs (0770-6760), STUDIO EQUIPMENT & SUPPLIES—C-216
- Exciters (0710-3020), STUDIO EQUIPMENT & SUPPLIES—C-186
- Exciters, AM (0710-3040), STUDIO EQUIPMENT & SUPPLIES—C-186
- Exciters, AM Stereo (0710-3060), STUDIO EQUIPMENT & SUPPLIES—C-186
- Exciters, AM Stereo, RF Power Equipment (0210-0880), BROADCAST EQUIPMENT—C-130
- Exciters, AM, RF Power Equipment (0210-0860), BROADCAST EQUIPMENT—C-130
- Exciters, FM (0710-3080), STUDIO EQUIPMENT & SUPPLIES—C-186
- Exciters, FM Stereo (0710-3100), STUDIO EQUIPMENT & SUPPLIES—C-186
- Exciters, SCA (0710-3120), STUDIO EQUIPMENT & SUPPLIES—C-186
- Exciters, TV, RF Power Equipment (0210-1200), BROADCAST EQUIPMENT—C-131
- Exporter, Film (0600-0806), SERVICES—C-158
- Extended Play Kit, Recorders, Videotape (0770-4600), STUDIO EQUIPMENT & SUPPLIES—C-212
- Extenders, Low Frequency (0710-3660), STUDIO EQUIPMENT & SUPPLIES—C-187
- Exterior Service Boxes, Transmission Line (0370-0560), CABLE EQUIPMENT & SUPPLIES—C-147
- FM Monitors-Audio & RF (0710-4400), STUDIO EQUIPMENT & SUPPLIES—C-188
- FM Processing Equipment (0100-1080), ANTENNAS, TOWERS & EQUIPMENT—C-123
- FM Processors, FM Sub-Carrier Converters, Transmitters & Accessories (0220-0160), BROADCAST EQUIPMENT—C-133
- FM Processors-FM Sub-Carrier Converters (0210-0640), BROADCAST EQUIPMENT—C-129
- FM Receivers (0210-1260), BROADCAST EQUIPMENT—C-131
- FM Receiving Antennas (0100-0560), ANTENNAS, TOWERS & EQUIPMENT—C-120
- FM SCA Equipment, Transmitters & Accessories (0220-0260), BROADCAST EQUIPMENT—C-133
- FM Stereo Exciters (0710-3100), STUDIO EQUIPMENT & SUPPLIES—C-186
- FM Sub-Carrier Converters, Transmitters & Accessories (0220-0160), BROADCAST EQUIPMENT—C-133
- FM Transmitters (0220-0700), BROADCAST EQUIPMENT—C-134
- FM Transmitters, 1,000 to 2,500 Watts (0220-0760), BROADCAST EQUIPMENT—C-134
- FM Transmitters, 10,000 to 20,000 Watts (0220-0800), BROADCAST EQUIPMENT—C-134
- FM Transmitters, 5,000 to 7,500 Watts (0220-0780), BROADCAST EQUIPMENT—C-134
- FM Transmitters, 500 Watts & under (0220-0720), BROADCAST EQUIPMENT—C-134
- FM Transmitters, 500 Watts & Over, Solid State (0220-0740), BROADCAST EQUIPMENT—C-134
- FM Transmitters, Over 20,000 Watts (0220-0820), BROADCAST EQUIPMENT—C-134
- FM Tuners (0710-6020), STUDIO EQUIPMENT & SUPPLIES—C-190
- FM exciters, RF Power Equipment (0210-1020), BROADCAST EQUIPMENT—C-130
- FM, Subcarrier Generators (0710-3180), STUDIO EQUIPMENT & SUPPLIES—C-186
- FM-AM Remote Control Systems (0710-5160), STUDIO EQUIPMENT & SUPPLIES—C-189
- FM/AM Field Strength Meters (0800-1040), TEST & MEASUREMENT EQUIPMENT & SUPPLIES—C-221
- FM/AM Transmitter Tubes (0760-1620), STUDIO EQUIPMENT & SUPPLIES—C-199
- Facilities (Studio) For Rent (0600-1910), SERVICES—C-165
- Facility Design & Engineering (0600-0800), SERVICES—C-157
- Facsimile Chart Recorders Weather Equipment (0770-7740), STUDIO EQUIPMENT & SUPPLIES—C-218
- Facsimile Chart Scanners Weather Equipment (0770-7780), STUDIO EQUIPMENT & SUPPLIES—C-218
- Facsimile Chart Scanners, Analog, Weather Equipment (0770-7800), STUDIO EQUIPMENT & SUPPLIES—C-218
- Facsimile Chart Scanners, Digital, Weather Equipment (0770-7820), STUDIO EQUIPMENT & SUPPLIES—C-218
- Facsimile Communications Systems (0760-0480), STUDIO EQUIPMENT & SUPPLIES—C-197
- Fader Controls, Lighting Accessories (0740-0320), STUDIO EQUIPMENT & SUPPLIES—C-194
- Fans & Blowers (0760-0240), STUDIO EQUIPMENT & SUPPLIES—C-197

BUYERS GUIDE PRODUCT INDEX

Fault Alarms (0760-0060), STUDIO EQUIPMENT & SUPPLIES—C-197

Feed Systems, Microwave (0500-0240), MDS/MICROWAVE EQUIPMENT & SUPPLIES—C-150

Fiber (Optical) Connectors & Fittings (0370-0180), CABLE EQUIPMENT & SUPPLIES—C-145

Fiber Optic Cable (0310-0160), CABLE EQUIPMENT & SUPPLIES—C-136

Fiber Optic Equipment (0370-0240), CABLE EQUIPMENT & SUPPLIES—C-146

Fiber Optic Equipment, Transmission Links (0370-0300), CABLE EQUIPMENT & SUPPLIES—C-146

Fiber Optic Fators (0210-0660), BROADCAST EQUIPMENT—C-130

Fiber Optic Fators (0370-0260), CABLE EQUIPMENT & SUPPLIES—C-146

Fiber Optic Transmission Systems (0370-0280), CABLE EQUIPMENT & SUPPLIES—C-146

Fiber optic STLs (0750-0540), STUDIO EQUIPMENT & SUPPLIES—C-196

Field (25mm tubes) Cameras (0770-0640), STUDIO EQUIPMENT & SUPPLIES—C-202

Field Cameras (0770-0620), STUDIO EQUIPMENT & SUPPLIES—C-202

Field Intensity Meters, AM, RF Test Equipment (0800-2220), TEST & MEASUREMENT EQUIPMENT & SUPPLIES—C-223

Field Intensity Meters, Cable Test Equipment (0800-0480), TEST & MEASUREMENT EQUIPMENT & SUPPLIES—C-220

Field Intensity Meters, FM, RF Test Equipment (0800-2320), TEST & MEASUREMENT EQUIPMENT & SUPPLIES—C-223

Field Intensity Meters, TV, RF Test Equipment (0800-2440), TEST & MEASUREMENT EQUIPMENT & SUPPLIES—C-223

Field Strength Meters (0800-1020), TEST & MEASUREMENT EQUIPMENT & SUPPLIES—C-221

Field Strength Meters, AM/FM (0800-1040), TEST & MEASUREMENT EQUIPMENT & SUPPLIES—C-221

Field Strength Meters, TV (0800-1060), TEST & MEASUREMENT EQUIPMENT & SUPPLIES—C-221

Field Synchronizers, Digital Processing Equipment (0770-2520), STUDIO EQUIPMENT & SUPPLIES—C-206

Field Video Setup Module (0770-3120), STUDIO EQUIPMENT & SUPPLIES—C-207

Fill Lighting Accessories (0740-0340), STUDIO EQUIPMENT & SUPPLIES—C-194

Film (0600-0802), SERVICES—C-157

Film (0730-0500), STUDIO EQUIPMENT & SUPPLIES—C-192

Film Buyer (0600-0804), SERVICES—C-158

Film Chain Cameras (0770-0660), STUDIO EQUIPMENT & SUPPLIES—C-202

Film Chain Controls, Projector, Automation Controls & Systems (0730-0040), STUDIO EQUIPMENT & SUPPLIES—C-191

Film Chain Projectors (0730-0940), STUDIO EQUIPMENT & SUPPLIES—C-193

Film Chains, Multiplexers & Projectors, Light Control (0730-0600), STUDIO EQUIPMENT & SUPPLIES—C-192

Film Chains, Projectors & Multiplexers (0730-0580), STUDIO EQUIPMENT & SUPPLIES—C-192

Film Distributor (0600-0805), SERVICES—C-158

Film Equipment (0730-0000), STUDIO EQUIPMENT & SUPPLIES—C-191

Film Equipment Carrying Systems (0730-0100), STUDIO EQUIPMENT & SUPPLIES—C-191

Film Equipment Cranes (0730-0120), STUDIO EQUIPMENT & SUPPLIES—C-191

Film Equipment, Airborne Mounting/Stabilizing (0730-0080), STUDIO EQUIPMENT & SUPPLIES—C-191

Film Equipment, Dollies. & Tripods (0730-0140), STUDIO EQUIPMENT & SUPPLIES—C-191

Film Equipment, ENG Braces (0730-0160), STUDIO EQUIPMENT & SUPPLIES—C-191

Film Equipment, Heads (0730-0180), STUDIO EQUIPMENT & SUPPLIES—C-191

Film Equipment, Helicopter Rigs (0730-0200), STUDIO EQUIPMENT & SUPPLIES—C-191

Film Equipment, Lens Stabilizing Systems (0730-0220), STUDIO EQUIPMENT & SUPPLIES—C-191

Film Equipment, Pan & Tilt Heads (0730-0240), STUDIO EQUIPMENT & SUPPLIES—C-191

Film Equipment, Pan & Tilt Heads, Remote Systems (0730-0260), STUDIO EQUIPMENT & SUPPLIES—C-191

Film Equipment, Pedestals (0730-0280), STUDIO EQUIPMENT & SUPPLIES—C-191

Film Equipment, Remote Controls (0730-0300), STUDIO EQUIPMENT & SUPPLIES—C-192

Film Equipment, Stabilized Carrying Systems (0730-0320), STUDIO EQUIPMENT & SUPPLIES—C-192

Film Equipment, Test Charts (0730-0340), STUDIO EQUIPMENT & SUPPLIES—C-192

Film Equipment, Tripods (0730-0360), STUDIO EQUIPMENT & SUPPLIES—C-192

Film Exporter (0600-0806), SERVICES—C-158

Film Handler for Ad Agency, Stations, Sponsors, etc. (0600-0808), SERVICES—C-158

Film Importer (0600-0810), SERVICES—C-159

Film Laboratories (0600-0820), SERVICES—C-159

Film Processor (0600-0812), SERVICES—C-159

Film Producer (0600-0813), SERVICES—C-159

Film Programs on Order, Programming (0610-0220), SERVICES—C-173

Film Service—picking up for ad agency, stations, sponsors, etc. (0600-0814), SERVICES—C-159

Film Shipper for ad agency, stations, sponsors, etc. (0600-0816), SERVICES—C-159

Film Storage (0600-0818), SERVICES—C-159

Film Stripe Heads, Audio (0710-3420), STUDIO EQUIPMENT & SUPPLIES—C-186

Film Transports, Sprocketed, Telecine Equipment & Accessories (0770-6440), STUDIO EQUIPMENT & SUPPLIES—C-215

Film to Video Processor (0730-0590), STUDIO EQUIPMENT & SUPPLIES—C-192

Film, 16mm (0730-0540), STUDIO EQUIPMENT & SUPPLIES—C-192

Film, 35mm (0730-0560), STUDIO EQUIPMENT & SUPPLIES—C-192

Film, 8mm (0730-0520), STUDIO EQUIPMENT & SUPPLIES—C-192

Film, Magnetic Sprocketed, Audio Tape Equipment & Accessories (0710-1460), STUDIO EQUIPMENT & SUPPLIES—C-183

Film-Tape Interlock (0730-1000), STUDIO EQUIPMENT & SUPPLIES—C-193

Film/Tape Series, TV, Programming (0610-0560), SERVICES—C-176

Film/Tape Spots, Programming (0610-0240), SERVICES—C-173

Filter Components, Cameras & Accessories (0770-0900), STUDIO EQUIPMENT & SUPPLIES—C-202

Filters, Antenna (0100-1060), ANTENNAS, TOWERS & EQUIPMENT—C-123

Filters, Lighting Accessories (0740-0360), STUDIO EQUIPMENT & SUPPLIES—C-194

Filters, Microwave (0500-0260), MDS/MICROWAVE EQUIPMENT & SUPPLIES—C-150

Filters, RF Power Equipment (0210-1000), BROADCAST EQUIPMENT—C-130

Filters, Security (0360-0080), CABLE EQUIPMENT & SUPPLIES—C-144

Filters, Video (0770-3140), STUDIO EQUIPMENT & SUPPLIES—C-207

Filters, Video Signal Processing Equipment (0770-7660), STUDIO EQUIPMENT & SUPPLIES—C-217

Filters-Band Pass (0210-0680), BROADCAST EQUIPMENT—C-130

Financial (0600-0840), SERVICES—C-159

Financial Consulting (0600-0860), SERVICES—C-160

Fittings & Connectors (0370-0140), CABLE EQUIPMENT & SUPPLIES—C-145

Fittings & Connectors, Foam Dielectric (0370-0160), CABLE EQUIPMENT & SUPPLIES—C-145

Fittings & Connectors, Optical Fiber (0370-0180), CABLE EQUIPMENT & SUPPLIES—C-145

Fittings & Connectors, Solid Core (0370-0200), CABLE EQUIPMENT & SUPPLIES—C-145

Fixed Attenuators (0800-0100), TEST & MEASUREMENT EQUIPMENT & SUPPLIES—C-219

Fixed Lenses, Camera Lenses & Accessories (0770-1080), STUDIO EQUIPMENT & SUPPLIES—C-203

Fixtures, Controls, Lamps (0740-0020), STUDIO EQUIPMENT & SUPPLIES—C-193

Fixtures, Lamps-Control Board/Console (0740-0160), STUDIO EQUIPMENT & SUPPLIES—C-193

Fixtures, Lighting Accessories (0740-0380), STUDIO EQUIPMENT & SUPPLIES—C-194

Fixtures, Quartz, Lighting Accessories (0740-0500), STUDIO EQUIPMENT & SUPPLIES—C-195

Flashers (0100-1420), ANTENNAS, TOWERS & EQUIPMENT—C-124

Flashers, High Intensity (0100-1440), ANTENNAS, TOWERS & EQUIPMENT—C-124

Flexible/Mobile Holder (for consoles), Microphones & Accessories (0710-3800), STUDIO EQUIPMENT & SUPPLIES—C-187

Flush-Mount Boxes, Underground (0340-0100), CABLE EQUIPMENT & SUPPLIES—C-143

Flush-Mount Service Cells, Apartment Installation Equipment (0320-0040), CABLE EQUIPMENT & SUPPLIES—C-137

Flutter & Wow Meters (0800-2820), TEST & MEASUREMENT EQUIPMENT & SUPPLIES—C-224

Flutter & Wow Meters, Audio Test Equipment (0800-0340), TEST & MEASUREMENT EQUIPMENT & SUPPLIES—C-219

Foam Dielectric Connectors & Fittings (0370-0160), CABLE EQUIPMENT & SUPPLIES—C-145

Foam Insert Transportation Cases (0760-1440), STUDIO EQUIPMENT & SUPPLIES—C-199

Foreign Language Films, Programming (0610-0260), SERVICES—C-173

Forward Throw Motion Picture Projectors (0730-0880), STUDIO EQUIPMENT & SUPPLIES—C-193

Forward Throw TV, Projection (0770-4400), STUDIO EQUIPMENT & SUPPLIES—C-211

Fotors, Fiber Optic (0210-0660), BROADCAST EQUIPMENT—C-130

Fotors, Fiber Optic Equipment (0370-0260), CABLE EQUIPMENT & SUPPLIES—C-146

4-Track Reels, Tape Recorders & Accessories (0710-5900), STUDIO EQUIPMENT & SUPPLIES—C-190

4-Track Tape Decks, Audio Tape Equipment & Accessories (0710-1580), STUDIO EQUIPMENT & SUPPLIES—C-183

Frame Store Synchronizers (0770-3180), STUDIO EQUIPMENT & SUPPLIES—C-208

Frame Synchronizers, Digital Processing Equipment (0770-2540), STUDIO EQUIPMENT & SUPPLIES—C-206

Frame/Field Store, Digital (0770-3160), STUDIO EQUIPMENT & SUPPLIES—C-208

Frames & Racks (0760-0500), STUDIO EQUIPMENT & SUPPLIES—C-197

Framestores, Digital Processing Equipment (0770-2560), STUDIO EQUIPMENT & SUPPLIES—C-206

Franchising (0600-0880), SERVICES—C-160

Frequency Coordination Equipment (0500-0040), MDS/MICROWAVE EQUIPMENT & SUPPLIES—C-150

Frequency Counters (0800-1080), TEST & MEASUREMENT EQUIPMENT & SUPPLIES—C-221

Frequency Extenders, Low (0710-3660), STUDIO EQUIPMENT & SUPPLIES—C-187

Frequency Monitors, Controllers, RF Test Equipment (0800-2300), TEST & MEASUREMENT EQUIPMENT & SUPPLIES—C-223

Frequency Monitors-Audio & RF (0710-4380), STUDIO EQUIPMENT & SUPPLIES—C-188

Front Projection Screens (0760-1300), STUDIO EQUIPMENT & SUPPLIES—C-199

Function Generators (0800-1200), TEST & MEASUREMENT EQUIPMENT & SUPPLIES—C-221

Furniture & Cabinetry, 19" Equipment Racks, Studio (0760-0560), STUDIO EQUIPMENT & SUPPLIES—C-198

Furniture & Cabinetry, Consoles, Studio (0760-0540), STUDIO EQUIPMENT & SUPPLIES—C-198

Furniture & Cabinetry, Studio (0760-0520), STUDIO EQUIPMENT & SUPPLIES—C-198

Furniture & Cabinetry, Tape Storage Units, Studio (0760-0580), STUDIO EQUIPMENT & SUPPLIES—C-198

G

Gaskets (0210-0700), BROADCAST EQUIPMENT—C-130

Gaskets, RF (0210-0720), BROADCAST EQUIPMENT—C-130

Gaskets, Waveguide (0210-0740), BROADCAST EQUIPMENT—C-130

Gaskets, Waveguide, Transmitters & Accessories (0220-0180), BROADCAST EQUIPMENT—C-133

Gauges, Tension, VTRs & VCRs (0770-6860), STUDIO EQUIPMENT & SUPPLIES—C-216

Gels, Lighting Accessories (0740-0400), STUDIO EQUIPMENT & SUPPLIES—C-194

Generators (0710-3140), STUDIO EQUIPMENT & SUPPLIES—C-186

Generators (0770-3200), STUDIO EQUIPMENT & SUPPLIES—C-208

Generators (0800-1100), TEST & MEASUREMENT EQUIPMENT & SUPPLIES—C-221

Generators, I/Receivers (0210-1280), BROADCAST EQUIPMENT—C-131

Generators, AF (0710-3160), STUDIO EQUIPMENT & SUPPLIES—C-186

Generators, Audio Signal (0800-0300), TEST & MEASUREMENT EQUIPMENT & SUPPLIES—C-219

Generators, Audio Sine (0800-1120), TEST & MEASUREMENT EQUIPMENT & SUPPLIES—C-221

Generators, Audio Sweep (0800-1140), TEST & MEASUREMENT EQUIPMENT & SUPPLIES—C-221

Generators, Background Color (0770-3220), STUDIO EQUIPMENT & SUPPLIES—C-208

Generators, Burst (0770-3240), STUDIO EQUIPMENT & SUPPLIES—C-208

Generators, Carrier (0100-0980), ANTENNAS, TOWERS & EQUIPMENT—C-122

Generators, Character (0770-3260), STUDIO EQUIPMENT & SUPPLIES—C-208

Generators, Character (0720-0020), STUDIO EQUIPMENT & SUPPLIES—C-191

Generators, Color Pattern (0770-3280), STUDIO EQUIPMENT & SUPPLIES—C-208

Generators, Color Sync (0770-3300), STUDIO EQUIPMENT & SUPPLIES—C-208

Generators, Convergence (0770-3320), STUDIO EQUIPMENT & SUPPLIES—C-208

Generators, Cross Pulse (0800-1160), TEST & MEASUREMENT EQUIPMENT & SUPPLIES—C-221

Generators, Dot/Bar (0800-1180), TEST & MEASUREMENT EQUIPMENT & SUPPLIES—C-221

Generators, Edit Code (0760-0340), STUDIO EQUIPMENT & SUPPLIES—C-197

Generators, Electric Power (0760-0600), STUDIO EQUIPMENT & SUPPLIES—C-198

Generators, Function (0800-1200), TEST & MEASUREMENT EQUIPMENT & SUPPLIES—C-221

Generators, Marker (0800-1220), TEST & MEASUREMENT EQUIPMENT & SUPPLIES—C-221

Generators, Message (0720-0080), STUDIO EQUIPMENT & SUPPLIES—C-191

Generators, NTSC Signal Test (0800-1240), TEST & MEASUREMENT EQUIPMENT & SUPPLIES—C-221

Generators, Power, Power Supplies (0760-1060), STUDIO EQUIPMENT & SUPPLIES—C-199

Generators, Pulse (0800-1260), TEST & MEASUREMENT EQUIPMENT & SUPPLIES—C-221

Generators, RF (0770-3340), STUDIO EQUIPMENT & SUPPLIES—C-208

Generators, RF Signal (0800-1280), TEST & MEASUREMENT EQUIPMENT & SUPPLIES—C-221

Generators, Readers, Time Code, SMPTE, Post-Production Equipment (0770-4200), STUDIO EQUIPMENT & SUPPLIES—C-211

Generators, Safe Area (0770-5240), STUDIO EQUIPMENT & SUPPLIES—C-212

Generators, Signal, Video Test Equipment (0800-2680), TEST & MEASUREMENT EQUIPMENT & SUPPLIES—C-224

Generators, Special Effects (0770-3360), STUDIO EQUIPMENT & SUPPLIES—C-208

Generators, Square Wave (0800-1300), TEST & MEASUREMENT EQUIPMENT & SUPPLIES—C-221

Generators, Staircase (0800-1320), TEST & MEASUREMENT EQUIPMENT & SUPPLIES—C-221

Generators, Standalone EFX, Special Effects Equipment (0770-5680), STUDIO EQUIPMENT & SUPPLIES—C-213

Generators, Stereo (0770-3380), STUDIO EQUIPMENT & SUPPLIES—C-208

Generators, Stereo (0800-1340), TEST & MEASUREMENT EQUIPMENT & SUPPLIES—C-222

Generators, Subcarrier, FM (0710-3180),

STUDIO EQUIPMENT & SUPPLIES—C-186

Generators, Sweep (0800-2520), TEST & MEASUREMENT EQUIPMENT & SUPPLIES—C-224

Generators, Sync, TV (0770-3400), STUDIO EQUIPMENT & SUPPLIES—C-208

Generators, Synchronizing Systems (0770-3420), STUDIO EQUIPMENT & SUPPLIES—C-208

Generators, Syne, Black Burst, Video Signal Processing Equipment (0770-7480), STUDIO EQUIPMENT & SUPPLIES—C-217

Generators, Syne, Color Bar, Video Signal Processing Equipment (0770-7500), STUDIO EQUIPMENT & SUPPLIES—C-217

Generators, Syne, Countdown, Video Signal Processing Equipment (0770-7460), STUDIO EQUIPMENT & SUPPLIES—C-217

Generators, Syne, Multiburst, Video Signal Processing Equipment (0770-7520), STUDIO EQUIPMENT & SUPPLIES—C-217

Generators, Syne, Safe Title Area, Video Signal Processing Equipment (0770-7540), STUDIO EQUIPMENT & SUPPLIES—C-217

Generators, Syne, Source Identification, Video Signal Processing Equipment (0770-7560), STUDIO EQUIPMENT & SUPPLIES—C-217

Generators, Syne, Staircase Ramp, Video Signal Processing Equipment (0770-7580), STUDIO EQUIPMENT & SUPPLIES—C-217

Generators, Syne, Sync, Video Signal Processing Equipment (0770-7600), STUDIO EQUIPMENT & SUPPLIES—C-217

Generators, Syne, Video Signal Processing Equipment (0770-7440), STUDIO EQUIPMENT & SUPPLIES—C-217

Generators, Test Signal, RF Test Equipment (0800-2420), TEST & MEASUREMENT EQUIPMENT & SUPPLIES—C-223

Generators, Time Code (0770-3440), STUDIO EQUIPMENT & SUPPLIES—C-208

Generators, Time Code, Vertical Interval (0770-3460), STUDIO EQUIPMENT & SUPPLIES—C-208

Generators, Tone (0770-3480), STUDIO EQUIPMENT & SUPPLIES—C-209

Generators, Tone, EBS (0770-3500), STUDIO EQUIPMENT & SUPPLIES—C-209

Generators, VITS (0800-1380), TEST & MEASUREMENT EQUIPMENT & SUPPLIES—C-222

Generators, VITS Inserter (0800-1400), TEST & MEASUREMENT EQUIPMENT & SUPPLIES—C-222

Generators, Video Sweep (0800-1360), TEST & MEASUREMENT EQUIPMENT & SUPPLIES—C-222

Generators-SCA (0210-0760), BROADCAST EQUIPMENT—C-130

Grade Level Housings (0340-0020), CABLE EQUIPMENT & SUPPLIES—C-143

Graphic Aids (0760-0620), STUDIO EQUIPMENT & SUPPLIES—C-198

Graphic Equalizers (0770-3520), STUDIO EQUIPMENT & SUPPLIES—C-209

Graphic Equalizers, Audio Processing Effects Equipment (0710-0960), STUDIO EQUIPMENT & SUPPLIES—C-182

Graphic System, Weather (0770-7900), STUDIO EQUIPMENT & SUPPLIES—C-218

Graphics & Art Equipment, Electronic (0770-2900), STUDIO EQUIPMENT & SUPPLIES—C-207

Graphics & Art Equipment, Bit Pad Digitizers (0770-2920), STUDIO EQUIPMENT & SUPPLIES—C-207

Graphics & Art Equipment, Electronic, Camera/VTR Digitizers (0770-2940), STUDIO EQUIPMENT & SUPPLIES—C-207

Graphics & Art Equipment, Electronic, Digital Art/Paint Systems (0770-2960), STUDIO EQUIPMENT & SUPPLIES—C-207

Graphics & Art Equipment, Electronic, Digital Still Stores (0770-2980), STUDIO EQUIPMENT & SUPPLIES—C-207

Graphics & Art Equipment, Electronic, "Draw on Screen" Systems (0770-3000), STUDIO EQUIPMENT & SUPPLIES—C-207

Graphics & Art Equipment, Electronic, Weather Symbol Inserters (0770-3020), STUDIO EQUIPMENT & SUPPLIES—C-207

Grip Equipment (0740-0180), STUDIO EQUIPMENT & SUPPLIES—C-193

Grips, Drop (0330-0320), CABLE EQUIPMENT & SUPPLIES—C-140

Ground Resistance Testers, Cable Test Equipment (0800-0500), TEST & MEASUREMENT EQUIPMENT & SUPPLIES—C-220

Guy Grips, Cable Tools (0900-0120), TOOLS & EQUIPMENT—C-225

Guy Strain Insulators, Antenna Accessories (0100-0220), ANTENNAS, TOWERS & EQUIPMENT—C-119

Guyed Towers (0100-1460), ANTENNAS, TOWERS & EQUIPMENT—C-125

H

HMI Lights, Lighting & Power Equipment & Supplies (0740-0060), STUDIO EQUIPMENT & SUPPLIES—C-193

HMI, SI fixtures, Lighting Accessories (0740-0420), STUDIO EQUIPMENT & SUPPLIES—C-194

Hand Held Microphones (0710-3900), STUDIO EQUIPMENT & SUPPLIES—C-187

Handheld Cameras (0770-0680), STUDIO EQUIPMENT & SUPPLIES—C-202

Hangers, Studio, Lighting & Power Equipment & Supplies (0740-0040), STUDIO EQUIPMENT & SUPPLIES—C-193

Hard-Wire Intercorn Systems (0770-3600), STUDIO EQUIPMENT & SUPPLIES—C-209

Hardware, Construction Equipment (0100-1480), ANTENNAS, TOWERS & EQUIPMENT—C-125

Hardware, Security (0360-0100), CABLE EQUIPMENT & SUPPLIES—C-144

Harmonic Distortion Analyzers (0800-1420), TEST & MEASUREMENT EQUIPMENT & SUPPLIES—C-222

Harmonic Distortion Meters, Audio Test Equipment (0800-0220), TEST & MEASUREMENT EQUIPMENT & SUPPLIES—C-219

Headend Buildings & Equipment (0350-0000), CABLE EQUIPMENT & SUPPLIES—C-143

Headend Buildings (0350-0100), CABLE EQUIPMENT & SUPPLIES—C-143

Headend Control Units (0350-0120), CABLE EQUIPMENT & SUPPLIES—C-143

Headend Equipment (0350-0080), CABLE EQUIPMENT & SUPPLIES—C-143

Headend Equipment-Turnkey Systems (0350-0140), CABLE EQUIPMENT & SUPPLIES—C-143

Headend Power Supplies (0350-0160), CABLE EQUIPMENT & SUPPLIES—C-143

Headend Power Supplies, Standby (0100-1360), ANTENNAS, TOWERS & EQUIPMENT—C-124

Headphones (0710-3200), STUDIO EQUIPMENT & SUPPLIES—C-186

Headphones, Announcers Earpiece (0710-3220), STUDIO EQUIPMENT & SUPPLIES—C-186

Headphones, Audio Monitor (0710-0700),

STUDIO EQUIPMENT & SUPPLIES—C-181

Headphones, Mono (0710-3240), STUDIO EQUIPMENT & SUPPLIES—C-186

Headphones, Stereo (0710-3260), STUDIO EQUIPMENT & SUPPLIES—C-186

Headphones, With Announcers Mike (0710-3280), STUDIO EQUIPMENT & SUPPLIES—C-186

Heads Alignment Equipment, VTRS & VCRs (0770-6800), STUDIO EQUIPMENT & SUPPLIES—C-216

Heads, Alignment Equipment, Videotape Recorders (0770-4760), STUDIO EQUIPMENT & SUPPLIES—C-212

Heads, Audio & Accessories (0710-3300), STUDIO EQUIPMENT & SUPPLIES—C-186

Heads, Audio Playback (0710-3440), STUDIO EQUIPMENT & SUPPLIES—C-186

Heads, Audio Record (0710-3480), STUDIO EQUIPMENT & SUPPLIES—C-186

Heads, Audio Replacement (0710-3500), STUDIO EQUIPMENT & SUPPLIES—C-187

Heads, Audio, Alignment Gauges (0710-3320), STUDIO EQUIPMENT & SUPPLIES—C-186

Heads, Audio, Cleaners (0710-3360), STUDIO EQUIPMENT & SUPPLIES—C-186

Heads, Audio, Degaussers (0710-3380), STUDIO EQUIPMENT & SUPPLIES—C-186

Heads, Audio, Erase (0710-3400), STUDIO EQUIPMENT & SUPPLIES—C-186

Heads, Audio, Film Stripe (0710-3420), STUDIO EQUIPMENT & SUPPLIES—C-186

Heads, Audio, Rebuilt (0710-3460), STUDIO EQUIPMENT & SUPPLIES—C-186

Heads, Film Equipment (0730-0180), STUDIO EQUIPMENT & SUPPLIES—C-191

Heads, Rebuilt, Recorders, Videotape (0770-4780), STUDIO EQUIPMENT & SUPPLIES—C-212

Heads, Replacement, Videotape Recorders (0770-4800), STUDIO EQUIPMENT & SUPPLIES—C-212

Heads, Tape Recorder Parts & Accessories (0710-5740), STUDIO EQUIPMENT & SUPPLIES—C-190

Heads, Videotape Recorders (0770-4740), STUDIO EQUIPMENT & SUPPLIES—C-212

Heat Exchangers, Transmitters & Accessories (0220-0200), BROADCAST EQUIPMENT—C-133

Heated Microwave Radomes (0500-0360), MDS/MICROWAVE EQUIPMENT & SUPPLIES—C-151

Heater Controls, Antenna Accessories (0100-0240), ANTENNAS, TOWERS & EQUIPMENT—C-119

Heaters for Vans (0750-0320), STUDIO EQUIPMENT & SUPPLIES—C-196

Heavy Duty Cable, AC/DC Power (0310-0180), CABLE EQUIPMENT & SUPPLIES—C-137

Helicopter Rigs, Carrying Systems, Camera Accessories (0770-1340), STUDIO EQUIPMENT & SUPPLIES—C-204

Helicopter Rigs, Film Equipment (0730-0200), STUDIO EQUIPMENT & SUPPLIES—C-191

Helicopters, ENG Systems (0750-0360), STUDIO EQUIPMENT & SUPPLIES—C-196

Helicopters, Stabilizers (0750-0380), STUDIO EQUIPMENT & SUPPLIES—C-196

High Intensity Flashers (0100-1440), ANTENNAS, TOWERS & EQUIPMENT—C-124

Housings, Grade Level (0340-0020), CABLE EQUIPMENT & SUPPLIES—C-143

Housings, Pedestal (0340-0060), CABLE EQUIPMENT & SUPPLIES—C-143

BUYERS GUIDE PRODUCT INDEX

- I**
- IC Testers, Measuring/Monitoring Meters (0800-1820), TEST & MEASUREMENT EQUIPMENT & SUPPLIES—C-222
- IM Meters, Audio Test Equipment (0800-0240), TEST & MEASUREMENT EQUIPMENT & SUPPLIES—C-219
- Ice Warning Systems, Antenna Accessories (0100-0260), ANTENNAS, TOWERS & EQUIPMENT—C-119
- Identification & Drop Security Equipment (0360-0060), CABLE EQUIPMENT & SUPPLIES—C-144
- Identification Devices, Security Hardware (0360-0120), CABLE EQUIPMENT & SUPPLIES—C-144
- Identification Systems, Video (0770-3540), STUDIO EQUIPMENT & SUPPLIES—C-209
- Image Enhancers, Digital Processing Equipment (0770-2580), STUDIO EQUIPMENT & SUPPLIES—C-206
- Image Processors, Digital Processing Equipment (0770-2600), STUDIO EQUIPMENT & SUPPLIES—C-206
- Image Repositioners (see Video Signal Processing Equipment 0770-7280)
- Image Repositioners, Video Signal Processing Equipment (0770-7400), STUDIO EQUIPMENT & SUPPLIES—C-217
- Image Synthesis (0770-3560), STUDIO EQUIPMENT & SUPPLIES—C-209
- Impedance Bridges, Measuring/Monitoring Meters (0800-1840), TEST & MEASUREMENT EQUIPMENT & SUPPLIES—C-222
- Impedance Bridges, RF Test Equipment (0800-2340), TEST & MEASUREMENT EQUIPMENT & SUPPLIES—C-223
- Impedance Matching Attenuators (0800-0120), TEST & MEASUREMENT EQUIPMENT & SUPPLIES—C-219
- Importer of TV Film Series (0600-0890), SERVICES—C-160
- Importer, Film (0600-0810), SERVICES—C-159
- In-System Converters & Sub-VHF Equipment (0330-0580), CABLE EQUIPMENT & SUPPLIES—C-142
- Indicator Panels, Light (0100-1560), ANTENNAS, TOWERS & EQUIPMENT—C-125
- Indicators, Audio Level (0710-0580), STUDIO EQUIPMENT & SUPPLIES—C-181
- Indicators, Audio Level, LED (0710-0600), STUDIO EQUIPMENT & SUPPLIES—C-181
- Indicators, Audio Level, PPM (0710-0620), STUDIO EQUIPMENT & SUPPLIES—C-181
- Indicators, Audio Level, Video Monitor Display (0710-0640), STUDIO EQUIPMENT & SUPPLIES—C-181
- Indicators, Audio Level, VU (0710-0660), STUDIO EQUIPMENT & SUPPLIES—C-181
- Industrial & Educational Films (lease or loan), Programming (0610-0280), SERVICES—C-174
- Information/Database Management (0600-0620), SERVICES—C-155
- Insertor Generators, VITS (0800-1400), TEST & MEASUREMENT EQUIPMENT & SUPPLIES—C-222
- Insertor/Reader VIT (0800-1440), TEST & MEASUREMENT EQUIPMENT & SUPPLIES—C-222
- Inserters, Weather Symbol, Electronic Art & Graphics Equipment (0770-3020), STUDIO EQUIPMENT & SUPPLIES—C-207
- Insertion Equipment, Ad (0770-0020), STUDIO EQUIPMENT & SUPPLIES—C-200
- Insertion Equipment, Ad, Cartridge (0770-0040), STUDIO EQUIPMENT & SUPPLIES—C-200
- Insertion Equipment, Ad, Tone Sensors (0770-0060), STUDIO EQUIPMENT & SUPPLIES—C-200
- Installation Construction, Cable (0600-0440), SERVICES—C-154
- Installation Equipment, Apartment (0320-0020), CABLE EQUIPMENT & SUPPLIES—C-137
- Installation Equipment, Apartment, Flush-Mount Service Cells (0320-0040), CABLE EQUIPMENT & SUPPLIES—C-137
- Installation Equipment, Apartment, Molding Duct (0320-0060), CABLE EQUIPMENT & SUPPLIES—C-137
- Installation Equipment, Apartment, Multi-Trap Enclosures (0320-0080), CABLE EQUIPMENT & SUPPLIES—C-137
- Installation Equipment, Apartment, Pre-Wire Boxes (0320-0100), CABLE EQUIPMENT & SUPPLIES—C-138
- Installation Services, Antenna (see Services)
- Installation Tools & Accessories, Cable (0900-0020), TOOLS & EQUIPMENT—C-225
- Installation, Satellite Earth Station (0600-0560), SERVICES—C-154
- Installation, Turnkey (0600-2180), SERVICES—C-167
- Insulation Testers, Cable Test Equipment (0800-0520), TEST & MEASUREMENT EQUIPMENT & SUPPLIES—C-220
- Insulators, Antenna Base (0100-0080), ANTENNAS, TOWERS & EQUIPMENT—C-119
- Insurance (0600-0900), SERVICES—C-160
- Intercity Microwave Equipment (0500-0280), MDS/MICROWAVE EQUIPMENT & SUPPLIES—C-150
- Intercom Systems (0710-3520), STUDIO EQUIPMENT & SUPPLIES—C-187
- Intercom Systems (0770-3580), STUDIO EQUIPMENT & SUPPLIES—C-209
- Intercom Systems, Hard-Wire (0770-3600), STUDIO EQUIPMENT & SUPPLIES—C-209
- Intercom Systems, Hardwired (0710-3540), STUDIO EQUIPMENT & SUPPLIES—C-187
- Intercom Systems, RF (0710-3560), STUDIO EQUIPMENT & SUPPLIES—C-187
- Intercom Systems, Wireless (0770-3620), STUDIO EQUIPMENT & SUPPLIES—C-209
- Interface Equipment, Telco (0710-5960), STUDIO EQUIPMENT & SUPPLIES—C-190
- Interface Machine Controls, Parallel, Technical Automation (0770-3720), STUDIO EQUIPMENT & SUPPLIES—C-209
- Interface Machine Controls, Serial, Technical Automation (0770-3740), STUDIO EQUIPMENT & SUPPLIES—C-209
- Interference Eliminators (0100-1100), ANTENNAS, TOWERS & EQUIPMENT—C-123
- Interior Service Boxes, Transmission Line (0370-0580), CABLE EQUIPMENT & SUPPLIES—C-147
- Intermod Distortion Analyzers (0800-1460), TEST & MEASUREMENT EQUIPMENT & SUPPLIES—C-222
- Interval Timers, V & H (0800-1480), TEST & MEASUREMENT EQUIPMENT & SUPPLIES—C-222
- Inverters, Power Supplies (0760-1040), STUDIO EQUIPMENT & SUPPLIES—C-199
- Investment Banking (0600-0920), SERVICES—C-160
- Isolation Amplifiers (0770-0120), STUDIO EQUIPMENT & SUPPLIES—C-200
- Isolation Transformers (0100-1500), ANTENNAS, TOWERS & EQUIPMENT—C-125
- J**
- Jack Panels (0760-0640), STUDIO EQUIPMENT & SUPPLIES—C-198
- Jack Panels, Wired (0760-0660), STUDIO EQUIPMENT & SUPPLIES—C-198
- K**
- Key Lighting Accessories (0740-0440), STUDIO EQUIPMENT & SUPPLIES—C-194
- Keyboard Entry Teleprompters (0720-0160), STUDIO EQUIPMENT & SUPPLIES—C-191
- Keyer Decoder, Chroma (0770-1900), STUDIO EQUIPMENT & SUPPLIES—C-204
- Keyers (see Special Effects Equipment 0770-5480)
- Keyers, Chroma (0770-1920), STUDIO EQUIPMENT & SUPPLIES—C-205
- Keyers, Downstream, Special Effects Equipment (0770-5640), STUDIO EQUIPMENT & SUPPLIES—C-213
- Keyers, Nonadditive, Special Effects Equipment (0770-5660), STUDIO EQUIPMENT & SUPPLIES—C-213
- Keyers, Special Effects Equipment (0770-5620), STUDIO EQUIPMENT & SUPPLIES—C-213
- Kinescope, Programming (0610-0300), SERVICES—C-174
- Klystron Transmitter Tubes (0760-1640), STUDIO EQUIPMENT & SUPPLIES—C-199
- Klystron Tubes, Electromagnetics (0760-0380), STUDIO EQUIPMENT & SUPPLIES—C-197
- Knobs, Control (0760-0680), STUDIO EQUIPMENT & SUPPLIES—C-198
- L**
- LED Audio Level Indicators (0710-0600), STUDIO EQUIPMENT & SUPPLIES—C-181
- LPTV Transmitters (0210-1800), BROADCAST EQUIPMENT—C-132
- Laboratories, Film (0600-0820), SERVICES—C-159
- Laboratory Facilities (0600-0930), SERVICES—C-160
- Ladders (0760-0700), STUDIO EQUIPMENT & SUPPLIES—C-198
- Ladders, Vans & Mobile Units (0750-0740), STUDIO EQUIPMENT & SUPPLIES—C-197
- Lamps, Fixtures, Controls (0740-0020), STUDIO EQUIPMENT & SUPPLIES—C-193
- Lamps, Fixtures-Control Board/Console (0740-0160), STUDIO EQUIPMENT & SUPPLIES—C-193
- Lamps, Lighting Accessories (0740-0460), STUDIO EQUIPMENT & SUPPLIES—C-194
- Lamps, Replacement (0100-1520), ANTENNAS, TOWERS & EQUIPMENT—C-125
- Lapel Microphones (0710-3920), STUDIO EQUIPMENT & SUPPLIES—C-187
- Large Screen TV Projectors (0730-0960), STUDIO EQUIPMENT & SUPPLIES—C-193
- Large Studio Production Switchers (0770-4340), STUDIO EQUIPMENT & SUPPLIES—C-211
- Lashing Wire (0760-0720), STUDIO EQUIPMENT & SUPPLIES—C-198
- Lavalier Microphones (0710-3940), STUDIO EQUIPMENT & SUPPLIES—C-187
- Lead-Acid Batteries (0750-0080), STUDIO EQUIPMENT & SUPPLIES—C-195
- Lead-Acid Batteries, Power Supplies (0760-0940), STUDIO EQUIPMENT & SUPPLIES—C-198
- Leader Tape, Audio Tape Equipment & Accessories (0710-1300), STUDIO EQUIPMENT & SUPPLIES—C-182
- Leakage Detection Equipment, Cable Test Equipment, RF (0800-0560), TEST & MEASUREMENT EQUIPMENT & SUPPLIES—C-220
- Legal (0600-0940), SERVICES—C-161
- Lens Components, Cameras & Accessories (0770-0920), STUDIO EQUIPMENT & SUPPLIES—C-202
- Lens Extenders, Cameras & Accessories (0770-0940), STUDIO EQUIPMENT & SUPPLIES—C-203
- Lens Stabilizing Systems, Film Equipment (0730-0220), STUDIO EQUIPMENT & SUPPLIES—C-191
- Lens Tubes, Camera Lenses & Accessories (0770-1120), STUDIO EQUIPMENT & SUPPLIES—C-203
- Lenses & Accessories (see Cameras & Supplies 0770-1000)
- Lenses & Accessories, Cameras (0770-1000), STUDIO EQUIPMENT & SUPPLIES—C-203
- Lenses & Accessories, Cameras (0770-1060), STUDIO EQUIPMENT & SUPPLIES—C-203
- Lenses & Accessories, Digital Remote Control Systems (0770-1160), STUDIO EQUIPMENT & SUPPLIES—C-203
- Lenses & Accessories, Pickup Tubes (0770-1110), STUDIO EQUIPMENT & SUPPLIES—C-203
- Lenses & Accessories, Test Charts (0770-1180), STUDIO EQUIPMENT & SUPPLIES—C-203
- Lenses, 16mm Motion Picture Cameras & Supplies (0730-0700), STUDIO EQUIPMENT & SUPPLIES—C-192
- Lenses, 35mm Motion Picture Cameras & Supplies (0730-0740), STUDIO EQUIPMENT & SUPPLIES—C-192
- Lenses, 8mm Motion Picture Cameras & Supplies (0730-0660), STUDIO EQUIPMENT & SUPPLIES—C-192
- Lenses, Fixed, Camera Lenses & Accessories (0770-1080), STUDIO EQUIPMENT & SUPPLIES—C-203
- Lenses, Projection, Camera Lenses & Accessories (0770-1100), STUDIO EQUIPMENT & SUPPLIES—C-203
- Lenses, Zoom, Accessories (0770-1140), STUDIO EQUIPMENT & SUPPLIES—C-203
- Level Control Sound Systems (0710-5320), STUDIO EQUIPMENT & SUPPLIES—C-189
- Level Indicators, Audio (0710-0580), STUDIO EQUIPMENT & SUPPLIES—C-181
- Level Indicators, Audio, LED (0710-0600), STUDIO EQUIPMENT & SUPPLIES—C-181
- Level Indicators, Audio, PPM (0710-0620), STUDIO EQUIPMENT & SUPPLIES—C-181
- Level Indicators, Audio, Video Monitor Display (0710-0640), STUDIO EQUIPMENT & SUPPLIES—C-181
- Level Indicators, Audio, VU (0710-0660), STUDIO EQUIPMENT & SUPPLIES—C-181
- Library, Music (0600-1200), SERVICES—C-163
- Licensing (0600-0960), SERVICES—C-161
- Lift Buckets, Aerial (0750-0020), STUDIO EQUIPMENT & SUPPLIES—C-195
- Lifts, Platforms & Bucket Lifts (0750-0260), STUDIO EQUIPMENT & SUPPLIES—C-196
- Light Control Film Chains, Multiplexers & Projectors (0730-0600), STUDIO EQUIPMENT & SUPPLIES—C-192
- Light Control, Auto, Telecine Equipment & Accessories (0770-6340), STUDIO EQUIPMENT & SUPPLIES—C-215
- Light Failure Alarms (0100-1540), ANTENNAS, TOWERS & EQUIPMENT—C-125
- Light Indicator Panels (0100-1560), ANTENNAS, TOWERS & EQUIPMENT—C-125
- Lighting & Power Equipment & Supplies (0740-C-193), STUDIO EQUIPMENT & SUPPLIES—C-193

- Lighting & Power Equipment & Supplies, Hangers, Studio (0740-0040), STUDIO EQUIPMENT & SUPPLIES—C-193
- Lighting & Power Equipment & Supplies, Lights, HMI (0740-0060), STUDIO EQUIPMENT & SUPPLIES—C-193
- Lighting & Power Equipment & Supplies, Portable/ENG Lights (0740-0080), STUDIO EQUIPMENT & SUPPLIES—C-193
- Lighting & Power Equipment & Supplies, Studio Lights (0740-0100), STUDIO EQUIPMENT & SUPPLIES—C-193
- Lighting & Power Equipment & Supplies, Patch Panel (0740-0120), STUDIO EQUIPMENT & SUPPLIES—C-193
- Lighting & Power Equipment & Supplies, Replacement (0740-0140), STUDIO EQUIPMENT & SUPPLIES—C-193
- Lighting (0100-1580), ANTENNAS, TOWERS & EQUIPMENT—C-125
- Lighting (See LIGHTING & POWER EQUIPMENT 0740-0000)
- Lighting Accessories (0740-0200), STUDIO EQUIPMENT & SUPPLIES—C-194
- Lighting Accessories, Connector Plugs (0740-0220), STUDIO EQUIPMENT & SUPPLIES—C-194
- Lighting Accessories, Control Boards (0740-0240), STUDIO EQUIPMENT & SUPPLIES—C-194
- Lighting Accessories, Cyc Lighting (0740-0260), STUDIO EQUIPMENT & SUPPLIES—C-194
- Lighting Accessories, Diffusion, EFX Material (0740-0280), STUDIO EQUIPMENT & SUPPLIES—C-194
- Lighting Accessories, Dimmer Packs (0740-0300), STUDIO EQUIPMENT & SUPPLIES—C-194
- Lighting Accessories, Fader Controls (0740-0320), STUDIO EQUIPMENT & SUPPLIES—C-194
- Lighting Accessories, Fill (0740-0340), STUDIO EQUIPMENT & SUPPLIES—C-194
- Lighting Accessories, Filters (0740-0360), STUDIO EQUIPMENT & SUPPLIES—C-194
- Lighting Accessories, Fixtures (0740-0380), STUDIO EQUIPMENT & SUPPLIES—C-194
- Lighting Accessories, Gels (0740-0400), STUDIO EQUIPMENT & SUPPLIES—C-194
- Lighting Accessories, HMI, SI fixtures (0740-0420), STUDIO EQUIPMENT & SUPPLIES—C-194
- Lighting Accessories, Key (0740-0440), STUDIO EQUIPMENT & SUPPLIES—C-194
- Lighting Accessories, Lamps (0740-0460), STUDIO EQUIPMENT & SUPPLIES—C-194
- Lighting Accessories, Lighting Control Boards (0740-0480), STUDIO EQUIPMENT & SUPPLIES—C-194
- Lighting Accessories, Quartz Fixtures (0740-0500), STUDIO EQUIPMENT & SUPPLIES—C-195
- Lighting Accessories, Stands, Rigging (0740-0520), STUDIO EQUIPMENT & SUPPLIES—C-195
- Lighting Accessories, Transformers (0740-0540), STUDIO EQUIPMENT & SUPPLIES—C-195
- Lighting Automation Controls & Systems (0760-0200), STUDIO EQUIPMENT & SUPPLIES—C-197
- Lighting Control Boards (0740-0240), STUDIO EQUIPMENT & SUPPLIES—C-194
- Lighting Control Boards, Lighting Accessories (0740-0480), STUDIO EQUIPMENT & SUPPLIES—C-194
- Lighting Kits, Switcher (0740-0640), STUDIO EQUIPMENT & SUPPLIES—C-195
- Lighting Packs, Battery (0750-0220), STUDIO EQUIPMENT & SUPPLIES—C-195
- Lightning Arrestors (0100-1120), ANTENNAS, TOWERS & EQUIPMENT—C-123
- Lightning Protection Systems (0100-1140), ANTENNAS, TOWERS & EQUIPMENT—C-123
- Lights, HMI, Lighting & Power Equipment & Supplies (0740-0060), STUDIO EQUIPMENT & SUPPLIES—C-193
- Lights, Portable/ENG, Power Equipment & Supplies (0740-0080), STUDIO EQUIPMENT & SUPPLIES—C-193
- Lights, Studio Warning (0740-0560), STUDIO EQUIPMENT & SUPPLIES—C-195
- Lights, Studio, Power Equipment & Supplies (0740-0100), STUDIO EQUIPMENT & SUPPLIES—C-193
- Lights, Tower (0100-1180), ANTENNAS, TOWERS & EQUIPMENT—C-123
- Lights, Towers & Accessories (0100-1400), ANTENNAS, TOWERS & EQUIPMENT—C-124
- Lightweight (13mm tubes) Cameras (0770-0700), STUDIO EQUIPMENT & SUPPLIES—C-202
- Limiter/Compressors (0710-3580), STUDIO EQUIPMENT & SUPPLIES—C-187
- Limiter/Compressors, TV (0770-3660), STUDIO EQUIPMENT & SUPPLIES—C-209
- Limiter/Compressors, FM, Audio Processing Effects Equipment (0710-0940), STUDIO EQUIPMENT & SUPPLIES—C-182
- Line Amplifiers (0710-0120), STUDIO EQUIPMENT & SUPPLIES—C-179
- Line Drive Amplifiers (0210-0100), BROADCAST EQUIPMENT—C-128
- Line Extender Amplifiers (0330-0360), CABLE EQUIPMENT & SUPPLIES—C-140
- Line Extenders, Transmission Line Equipment (0370-0620), CABLE EQUIPMENT & SUPPLIES—C-147
- Line Hardware (0100-1260), ANTENNAS, TOWERS & EQUIPMENT—C-124
- Line Isolation Transformers, Video/Data (0210-1720), BROADCAST EQUIPMENT—C-132
- Line Output Display, Video (0770-7080), STUDIO EQUIPMENT & SUPPLIES—C-216
- Line Surge Protectors (0760-0740), STUDIO EQUIPMENT & SUPPLIES—C-198
- Line Voltage Meter, Measuring/Monitoring Meters (0800-1860), TEST & MEASUREMENT EQUIPMENT & SUPPLIES—C-222
- Load Resistors, Coaxial (0210-0780), BROADCAST EQUIPMENT—C-130
- Loaders, Audio Tape Equipment & Accessories (0710-1320), STUDIO EQUIPMENT & SUPPLIES—C-182
- Loaders, VTRs & VCRs (0770-6880), STUDIO EQUIPMENT & SUPPLIES—C-216
- Loads, RF Power Equipment (0210-1040), BROADCAST EQUIPMENT—C-131
- Local Video Switchers (0770-5880), STUDIO EQUIPMENT & SUPPLIES—C-214
- Locks, Security (0360-0160), CABLE EQUIPMENT & SUPPLIES—C-144
- Log Printers, Logging, Monitoring Test Equipment (0800-1580), TEST & MEASUREMENT EQUIPMENT & SUPPLIES—C-222
- Logging Automation Controls & Systems (0750-0220), STUDIO EQUIPMENT & SUPPLIES—C-197
- Logging Equipment, Audio Tape Equipment & Accessories (0710-1340), STUDIO EQUIPMENT & SUPPLIES—C-182
- Logging Recorders, Videotape (0770-4620), STUDIO EQUIPMENT & SUPPLIES—C-212
- Logging Tape Recorders (0710-5600), STUDIO EQUIPMENT & SUPPLIES—C-190
- Logging, Monitoring Test Equipment (0800-1520), TEST & MEASUREMENT EQUIPMENT & SUPPLIES—C-222
- Logging, Monitoring Test Equipment, Chart Recorders (0800-1560), TEST & MEASUREMENT EQUIPMENT & SUPPLIES—C-222
- Logging, Monitoring Test Equipment, Log Printers (0800-1580), TEST & MEASUREMENT EQUIPMENT & SUPPLIES—C-222
- Logging, Monitoring Test Equipment, Radio Monitors (Automatic) (0800-1600), TEST & MEASUREMENT EQUIPMENT & SUPPLIES—C-222
- Logging, Monitoring Test Equipment, Status, Alarm Indicators (0800-1620), TEST & MEASUREMENT EQUIPMENT & SUPPLIES—C-222
- Logging, Monitoring Test Equipment, Tape-Based Loggers (0800-1640), TEST & MEASUREMENT EQUIPMENT & SUPPLIES—C-222
- Logging, Monitoring Test Equipment, TV Monitors (Automatic) (0800-1660), TEST & MEASUREMENT EQUIPMENT & SUPPLIES—C-222
- Logic Analyzers (0800-1500), TEST & MEASUREMENT EQUIPMENT & SUPPLIES—C-222
- Loudspeakers (0760-0760), STUDIO EQUIPMENT & SUPPLIES—C-198
- Loudspeakers, Control Room (0760-0780), STUDIO EQUIPMENT & SUPPLIES—C-198
- Loudspeakers, Record Studio (0760-0800), STUDIO EQUIPMENT & SUPPLIES—C-198
- Low Frequency Extenders (0710-3660), STUDIO EQUIPMENT & SUPPLIES—C-187
- Low Noise Amplifiers, Satellite Earth Station (0110-0120), ANTENNAS, TOWERS & EQUIPMENT—C-126
- Low Noise Satellite Earth Station Amplifiers (0110-0120), ANTENNAS, TOWERS & EQUIPMENT—C-126

M

- MATV Distribution Equipment (0220-0440), BROADCAST EQUIPMENT—C-133
- MDS Equipment (0500-0060), MDS/MICROWAVE EQUIPMENT & SUPPLIES—C-150
- MDS Systems (0500-0080), MDS/MICROWAVE EQUIPMENT & SUPPLIES—C-150
- MDS/Microwave Equipment & Supplies (0500)—C-150
- MF Receiving Antennas (0100-0580), ANTENNAS, TOWERS & EQUIPMENT—C-120
- Machine Assignment Systems (0770-3680), STUDIO EQUIPMENT & SUPPLIES—C-209
- Machine Controls, Parallel Interface, Technical Automation (0770-3720), STUDIO EQUIPMENT & SUPPLIES—C-209
- Machine Controls, Serial Interface, Technical Automation (0770-3740), STUDIO EQUIPMENT & SUPPLIES—C-209
- Machine Controls, VI Systems, Technical Automation (0770-3760), STUDIO EQUIPMENT & SUPPLIES—C-209
- Machines, Cart, Record Only (0710-1840), STUDIO EQUIPMENT & SUPPLIES—C-183
- Magnetic Film, Sprocketed, Audio Tape Equipment & Accessories (0710-1460), STUDIO EQUIPMENT & SUPPLIES—C-183
- Magnetic Tape Transports (0710-1480), STUDIO EQUIPMENT & SUPPLIES—C-183
- Maintenance (0600-0980), SERVICES—C-161
- Maintenance Equipment, AM (0600-1000), SERVICES—C-161
- Maintenance Equipment, FM (0600-1020), SERVICES—C-161
- Maintenance Equipment, Microwave (0600-1040), SERVICES—C-161
- Maintenance Equipment, TV (0600-1080), SERVICES—C-161
- Maintenance Equipment, Tower (0600-1060), SERVICES—C-161
- Management (0600-1100), SERVICES—C-161
- Management Systems Consulting (0600-1120), SERVICES—C-161
- Management, Systems (0600-2040), SERVICES—C-166
- Management/Operating Systems, Cable (0350-0040), CABLE EQUIPMENT & SUPPLIES—C-143
- Manual Master Control Switchers (0770-3840), STUDIO EQUIPMENT & SUPPLIES—C-209
- Mapping, Strand (0600-1880), SERVICES—C-165
- Marine Radiofacsimile Chart Recorders, Weather Equipment (0770-7760), STUDIO EQUIPMENT & SUPPLIES—C-218
- Marker Generators (0800-1220), TEST & MEASUREMENT EQUIPMENT & SUPPLIES—C-221
- Market Research (0600-1140), SERVICES—C-162
- Marketing (0600-1160), SERVICES—C-162
- Master Control Consoles (0770-2200), STUDIO EQUIPMENT & SUPPLIES—C-205
- Master Control Switchers (0770-3780), STUDIO EQUIPMENT & SUPPLIES—C-209
- Master Control Switchers, Automated (0770-3800), STUDIO EQUIPMENT & SUPPLIES—C-209
- Master Control Switchers, Business Automation Interfaced (0770-3820), STUDIO EQUIPMENT & SUPPLIES—C-209
- Master Control Switchers, Manual (0770-3840), STUDIO EQUIPMENT & SUPPLIES—C-209
- Master Controls, Custom, Automation Controls & Systems (0770-0360), STUDIO EQUIPMENT & SUPPLIES—C-201
- Master, Slave Clocks, (0800-0680), TEST & MEASUREMENT EQUIPMENT & SUPPLIES—C-220
- Masts (0100-1600), ANTENNAS, TOWERS & EQUIPMENT—C-125
- Masts, ENG, Antenna Accessories (0100-0280), ANTENNAS, TOWERS & EQUIPMENT—C-119
- Matching Networks, Audio (0710-4620), STUDIO EQUIPMENT & SUPPLIES—C-188
- Matching Networks, RF (0710-4680), STUDIO EQUIPMENT & SUPPLIES—C-188
- Matching Networks, RF (0710-4680), STUDIO EQUIPMENT & SUPPLIES—C-188
- Matching Transformers (0330-0380), CABLE EQUIPMENT & SUPPLIES—C-141
- Materials, Props Set Design (0600-1780), SERVICES—C-165
- Measuring Sets, Delay (0800-0820), TEST & MEASUREMENT EQUIPMENT & SUPPLIES—C-220
- Measuring/Monitoring Meters (0800-1700), TEST & MEASUREMENT EQUIPMENT & SUPPLIES—C-222
- Measuring/Monitoring Meters, Antenna Base Meter (0800-1720), TEST & MEASUREMENT EQUIPMENT & SUPPLIES—C-222
- Measuring/Monitoring Meters, Digital Multimeter (0800-1760), TEST & MEASUREMENT EQUIPMENT & SUPPLIES—C-222
- Measuring/Monitoring Meters, Digital Panel Meters (0800-1780), TEST & MEASUREMENT EQUIPMENT & SUPPLIES—C-222
- Measuring/Monitoring Meters, IC Testers (0800-1820), TEST & MEASUREMENT EQUIPMENT & SUPPLIES—C-222
- Measuring/Monitoring Meters, Impedance Bridges (0800-1840), TEST & MEASUREMENT EQUIPMENT & SUPPLIES—C-222
- Measuring/Monitoring Meters, Line Voltage Meter (0800-1860), TEST & MEASUREMENT EQUIPMENT & SUPPLIES—C-222

BUYERS GUIDE PRODUCT INDEX

- Measuring/Monitoring Meters, Modular Test Sets (0800-1880), TEST & MEASUREMENT EQUIPMENT & SUPPLIES—C-222
- Measuring/Monitoring Meters, Peak Program (0800-1900), TEST & MEASUREMENT EQUIPMENT & SUPPLIES—C-222
- Measuring/Monitoring Meters, Power (0800-1920), TEST & MEASUREMENT EQUIPMENT & SUPPLIES—C-222
- Measuring/Monitoring Meters, TRF Meter (0800-1940), TEST & MEASUREMENT EQUIPMENT & SUPPLIES—C-222
- Measuring/Monitoring Meters, Semiconductor Testers (0800-1960), TEST & MEASUREMENT EQUIPMENT & SUPPLIES—C-222
- Measuring/Monitoring Meters, Video Level Meters (0800-1980), TEST & MEASUREMENT EQUIPMENT & SUPPLIES—C-222
- Measuring/Monitoring Meters, Video Noise Meters (0800-2000), TEST & MEASUREMENT EQUIPMENT & SUPPLIES—C-222
- Measuring/Monitoring Meters, Audio Voltmeters (0800-2020), TEST & MEASUREMENT EQUIPMENT & SUPPLIES—C-222
- Measuring/Monitoring Meters, VTVMs (0800-2040), TEST & MEASUREMENT EQUIPMENT & SUPPLIES—C-222
- Measuring/Monitoring Meters, Vu Meters (0800-2060), TEST & MEASUREMENT EQUIPMENT & SUPPLIES—C-223
- Mechanical Reverb, Audio Processing Effects Equipment (0710-0980), STUDIO EQUIPMENT & SUPPLIES—C-182
- Message Generators (0720-0080), STUDIO EQUIPMENT & SUPPLIES—C-191
- Messenger & Guying Wire (0100-1180), ANTENNAS, TOWERS & EQUIPMENT—C-123
- Meter Boxes-Electrical Pull Boxes (0340-0040), CABLE EQUIPMENT & SUPPLIES—C-143
- Meters (0710-3680), STUDIO EQUIPMENT & SUPPLIES—C-187
- Meters, AM Field Intensity (0800-2220), TEST & MEASUREMENT EQUIPMENT & SUPPLIES—C-223
- Meters, Burst Phase (0800-0360), TEST & MEASUREMENT EQUIPMENT & SUPPLIES—C-219
- Meters, Burst Phase, Video Test Equipment (0800-2600), TEST & MEASUREMENT EQUIPMENT & SUPPLIES—C-224
- Meters, Current, Antenna Accessories (0100-0140), ANTENNAS, TOWERS & EQUIPMENT—C-119
- Meters, Diff. Phase/Gain, Video Test Equipment (0800-2620), TEST & MEASUREMENT EQUIPMENT & SUPPLIES—C-224
- Meters, Field Intensity, Cable Test Equipment (0800-0480), TEST & MEASUREMENT EQUIPMENT & SUPPLIES—C-220
- Meters, Field Intensity, FM, RF Test Equipment (0800-2320), TEST & MEASUREMENT EQUIPMENT & SUPPLIES—C-223
- Meters, Field Strength (0800-1020), TEST & MEASUREMENT EQUIPMENT & SUPPLIES—C-221
- Meters, Field Strength, AM/FM (0800-1040), TEST & MEASUREMENT EQUIPMENT & SUPPLIES—C-221
- Meters, Field Strength, TV (0800-1060), TEST & MEASUREMENT EQUIPMENT & SUPPLIES—C-221
- Meters, Flutter & Wow (0800-2820), TEST & MEASUREMENT EQUIPMENT & SUPPLIES—C-224
- Meters, Flutter & Wow, Audio Test Equipment (0800-0340), TEST & MEASUREMENT EQUIPMENT & SUPPLIES—C-219
- Meters, IM, Audio (0800-0240), TEST & MEASUREMENT EQUIPMENT & SUPPLIES—C-219
- Meters, Measuring/Monitoring, Wattmeters (0800-2080), TEST & MEASUREMENT EQUIPMENT & SUPPLIES—C-223
- Meters, Monitoring/Measuring (0800-1700), TEST & MEASUREMENT EQUIPMENT & SUPPLIES—C-222
- Meters, Monitoring/Measuring, Antenna Base (0800-1720), TEST & MEASUREMENT EQUIPMENT & SUPPLIES—C-222
- Meters, Monitoring/Measuring, Digital Multimeter (0800-1760), TEST & MEASUREMENT EQUIPMENT & SUPPLIES—C-222
- Meters, Monitoring/Measuring, Digital Panel Meters (0800-1780), TEST & MEASUREMENT EQUIPMENT & SUPPLIES—C-222
- Meters, Monitoring/Measuring, Impedance Bridges (0800-1840), TEST & MEASUREMENT EQUIPMENT & SUPPLIES—C-222
- Meters, Monitoring/Measuring, Line Voltage Meters (0800-1860), TEST & MEASUREMENT EQUIPMENT & SUPPLIES—C-222
- Meters, Monitoring/Measuring, Modular Test Sets (0800-1880), TEST & MEASUREMENT EQUIPMENT & SUPPLIES—C-222
- Meters, Monitoring/Measuring, Power (0800-1920), TEST & MEASUREMENT EQUIPMENT & SUPPLIES—C-222
- Meters, Monitoring/Measuring, Power (0800-1940), TEST & MEASUREMENT EQUIPMENT & SUPPLIES—C-222
- Meters, Monitoring/Measuring, TRF Meter (0800-1940), TEST & MEASUREMENT EQUIPMENT & SUPPLIES—C-222
- Meters, Monitoring/Measuring, Semiconductor Testers (0800-1960), TEST & MEASUREMENT EQUIPMENT & SUPPLIES—C-222
- Meters, Monitoring/Measuring, Video Level Meters (0800-1980), TEST & MEASUREMENT EQUIPMENT & SUPPLIES—C-222
- Meters, Monitoring/Measuring, Video Noise Meters (0800-2000), TEST & MEASUREMENT EQUIPMENT & SUPPLIES—C-222
- Meters, Monitoring/Measuring, Audio Voltmeters (0800-2020), TEST & MEASUREMENT EQUIPMENT & SUPPLIES—C-222
- Meters, Monitoring/Measuring, VTVMs (0800-2040), TEST & MEASUREMENT EQUIPMENT & SUPPLIES—C-222
- Meters, Monitoring/Measuring, Vu Meters (0800-2060), TEST & MEASUREMENT EQUIPMENT & SUPPLIES—C-223
- Meters, Multimeters (0800-2120), TEST & MEASUREMENT EQUIPMENT & SUPPLIES—C-223
- Meters, Noise, Video Test Equipment (0800-2660), TEST & MEASUREMENT EQUIPMENT & SUPPLIES—C-224
- Meters, Phase Angle (0800-2180), TEST & MEASUREMENT EQUIPMENT & SUPPLIES—C-223
- Meters, Phase, RF Test Equipment (0800-2380), TEST & MEASUREMENT EQUIPMENT & SUPPLIES—C-223
- Meters, Power & VSWR (0800-2780), TEST & MEASUREMENT EQUIPMENT & SUPPLIES—C-224
- Meters, Power, Wattmeters, RF Test Equipment (0800-2400), TEST & MEASUREMENT EQUIPMENT & SUPPLIES—C-223
- Meters, RF Test Equipment, AM Field Intensity Meters (0800-2220), TEST & MEASUREMENT EQUIPMENT & SUPPLIES—C-223
- Meters, Signal Level, Cable Test Equipment (0800-0580), TEST & MEASUREMENT EQUIPMENT & SUPPLIES—C-220
- Meters, Sound Level (0770-5460), STUDIO EQUIPMENT & SUPPLIES—C-213
- Meters, TV Field Intensity, RF Test Equipment (0800-2440), TEST & MEASUREMENT EQUIPMENT & SUPPLIES—C-223
- Meters, VSWR & Power (0800-2780), TEST & MEASUREMENT EQUIPMENT & SUPPLIES—C-224
- Meters, Voltmeters (0800-2760), TEST & MEASUREMENT EQUIPMENT & SUPPLIES—C-224
- Meters, Wow & Flutter (0800-2820), TEST & MEASUREMENT EQUIPMENT & SUPPLIES—C-224
- Meters, Monitoring/Measuring (0800-1700), TEST & MEASUREMENT EQUIPMENT & SUPPLIES—C-224
- Meters, dB (0800-0800), TEST & MEASUREMENT EQUIPMENT & SUPPLIES—C-220
- Mic Mixers (I output), Consoles (0710-2360), STUDIO EQUIPMENT & SUPPLIES—C-184
- Microphone Cable (0310-0200), CABLE EQUIPMENT & SUPPLIES—C-137
- Microphone Cable Reels (0710-3760), STUDIO EQUIPMENT & SUPPLIES—C-187
- Microphone Flexible/Mobile Holder (for consoles) (0710-3800), STUDIO EQUIPMENT & SUPPLIES—C-187
- Microphone Preamps (0710-0300), STUDIO EQUIPMENT & SUPPLIES—C-180
- Microphones & Accessories (0710-3700), STUDIO EQUIPMENT & SUPPLIES—C-187
- Microphones (0710-3820), STUDIO EQUIPMENT & SUPPLIES—C-187
- Microphones Stands & Booms (0710-3720), STUDIO EQUIPMENT & SUPPLIES—C-187
- Microphones, Cable (0710-3740), STUDIO EQUIPMENT & SUPPLIES—C-187
- Microphones, Condenser (0710-3840), STUDIO EQUIPMENT & SUPPLIES—C-187
- Microphones, Dynamic (0710-3860), STUDIO EQUIPMENT & SUPPLIES—C-187
- Microphones, Electret/Condenser (0710-3880), STUDIO EQUIPMENT & SUPPLIES—C-187
- Microphones, Hand Held (0710-3900), STUDIO EQUIPMENT & SUPPLIES—C-187
- Microphones, Lapel (0710-3920), STUDIO EQUIPMENT & SUPPLIES—C-187
- Microphones, Lavalier (0710-3940), STUDIO EQUIPMENT & SUPPLIES—C-187
- Microphones, Mixers (0710-4100), STUDIO EQUIPMENT & SUPPLIES—C-188
- Microphones, Modular Capsule (0710-3960), STUDIO EQUIPMENT & SUPPLIES—C-187
- Microphones, PZM (0710-4000), STUDIO EQUIPMENT & SUPPLIES—C-187
- Microphones, Parabolic (0710-3980), STUDIO EQUIPMENT & SUPPLIES—C-187
- Microphones, RF (0710-4040), STUDIO EQUIPMENT & SUPPLIES—C-188
- Microphones, Shotgun (0710-4060), STUDIO EQUIPMENT & SUPPLIES—C-188
- Microphones, Splitters (0710-4120), STUDIO EQUIPMENT & SUPPLIES—C-188
- Microphones, Wireless (0710-4080), STUDIO EQUIPMENT & SUPPLIES—C-188
- Microprocessor CCU Components, Stand Alone, Cameras & Accessories (0770-0980), STUDIO EQUIPMENT & SUPPLIES—C-203
- Microprocessor-Controlled Production Switchers, Automated (0770-4300), STUDIO EQUIPMENT & SUPPLIES—C-211
- Microwave Antenna Alignment Systems (0100-0060), ANTENNAS, TOWERS & EQUIPMENT—C-119
- Microwave Antennas (0500-0180), MDS/MICROWAVE EQUIPMENT & SUPPLIES—C-150
- Microwave Attenuators (0800-0140), TEST & MEASUREMENT EQUIPMENT & SUPPLIES—C-219
- Microwave Communications Systems (0210-0400), BROADCAST EQUIPMENT—C-129
- Microwave Detectors (0800-0900), TEST & MEASUREMENT EQUIPMENT & SUPPLIES—C-220
- Microwave Downconverters (0500-0220), MDS/MICROWAVE EQUIPMENT & SUPPLIES—C-150
- Microwave Equipment (0500-0140), MDS/MICROWAVE EQUIPMENT & SUPPLIES—C-150
- Microwave Equipment, Airborne (0500-0160), MDS/MICROWAVE EQUIPMENT & SUPPLIES—C-150
- Microwave Equipment, Intercity (0500-0280), MDS/MICROWAVE EQUIPMENT & SUPPLIES—C-150
- Microwave Equipment, Portable ENG (0500-0300), MDS/MICROWAVE EQUIPMENT & SUPPLIES—C-150
- Microwave Feed Systems (0500-0240), MDS/MICROWAVE EQUIPMENT & SUPPLIES—C-150
- Microwave Filters (0500-0260), MDS/MICROWAVE EQUIPMENT & SUPPLIES—C-150
- Microwave Maintenance Equipment (0600-1040), SERVICES—C-161
- Microwave Portable Transmitting Antennas (0100-0820), ANTENNAS, TOWERS & EQUIPMENT—C-122
- Microwave Preamplifiers (0500-0320), MDS/MICROWAVE EQUIPMENT & SUPPLIES—C-151
- Microwave Radomes (0500-0340), MDS/MICROWAVE EQUIPMENT & SUPPLIES—C-151
- Microwave Radomes, Heated (0500-0360), MDS/MICROWAVE EQUIPMENT & SUPPLIES—C-151
- Microwave Radomes, Unheated (0500-0380), MDS/MICROWAVE EQUIPMENT & SUPPLIES—C-151
- Microwave Receivers (0500-0400), MDS/MICROWAVE EQUIPMENT & SUPPLIES—C-151
- Microwave Receivers, Central (0500-0200), MDS/MICROWAVE EQUIPMENT & SUPPLIES—C-150
- Microwave Receiving Antennas (0100-0600), ANTENNAS, TOWERS & EQUIPMENT—C-120
- Microwave STLs (0750-0560), STUDIO EQUIPMENT & SUPPLIES—C-196
- Microwave Subcarrier Equipment (0500-0480), MDS/MICROWAVE EQUIPMENT & SUPPLIES—C-151
- Microwave Test Equipment (0800-2090), TEST & MEASUREMENT EQUIPMENT & SUPPLIES—C-223
- Microwave Test Equipment, TEST & MEASUREMENT EQUIPMENT & SUPPLIES—C-151
- Microwave Towers (0500-0420), MDS/MICROWAVE EQUIPMENT & SUPPLIES—C-151
- Microwave Transceivers (0500-0440), MDS/MICROWAVE EQUIPMENT & SUPPLIES—C-151
- Microwave Transmitters (0500-0460), MDS/MICROWAVE EQUIPMENT & SUPPLIES—C-151
- Microwave Transmitting Antennas (0100-0800), ANTENNAS, TOWERS & EQUIPMENT—C-122
- Microwave/MDS Equipment & Supplies (0500)—C-150
- Mike Amplifiers (0710-0160), STUDIO EQUIPMENT & SUPPLIES—C-179
- Mike, Announcers, With Headphones (0710-3280), STUDIO EQUIPMENT & SUPPLIES—C-186
- Minority Programming (0610-0320), SERVICES—C-174
- Mixer Amplifiers (0710-0180), STUDIO EQUIPMENT & SUPPLIES—C-179
- Mixers (I output), Mic, Consoles (0710-2360), STUDIO EQUIPMENT & SUPPLIES—C-184
- Mixers, Microphones & Accessories (0710-4100), STUDIO EQUIPMENT & SUPPLIES—C-188
- Mixing & Splitting Networks (0100-1340), ANTENNAS, TOWERS & EQUIPMENT—C-124
- Mixing Networks (0710-4640), STUDIO EQUIPMENT & SUPPLIES—C-188
- Mobile Equipment & Supplies (0750-C-195), STUDIO EQUIPMENT & SUPPLIES—C-195

- Mobile Studios & Consoles (0750-0300), STUDIO EQUIPMENT & SUPPLIES—C-196
- Mobile Units & Vans (0750-0700), STUDIO EQUIPMENT & SUPPLIES—C-196
- Mobile Units & Vans, Vans With Ladders (0750-0740), STUDIO EQUIPMENT & SUPPLIES—C-197
- Mobile Units & Vans, Video Production (0750-0760), STUDIO EQUIPMENT & SUPPLIES—C-197
- Mobile Units (0750-0400), STUDIO EQUIPMENT & SUPPLIES—C-196
- Mobile Vehicle Construction (0600-1180), SERVICES—C-162
- Mobile/Flexible Microphone Holder (for consoles) (0710-3800), STUDIO EQUIPMENT & SUPPLIES—C-187
- Mobile/Studio, Compact Production Switchers (0770-4320), STUDIO EQUIPMENT & SUPPLIES—C-211
- Mobile Units & Vans, Eng/Reng Remote (0750-0720), STUDIO EQUIPMENT & SUPPLIES—C-196
- Modems (0400-0280), COMPUTER SYSTEMS & ACCESSORIES—C-148
- Modems, Analog (0400-0300), COMPUTER SYSTEMS & ACCESSORIES—C-148
- Modems, Digital (0400-0320), COMPUTER SYSTEMS & ACCESSORIES—C-148
- Modular Amplifier Stations (0330-0400), CABLE EQUIPMENT & SUPPLIES—C-141
- Modular Broadcast Mono Computer Systems (0400-0080), COMPUTER SYSTEMS & ACCESSORIES—C-148
- Modular Broadcast Stereo Computer Systems (0400-0120), COMPUTER SYSTEMS & ACCESSORIES—C-148
- Modular News Studio Set Design (0600-1760), SERVICES—C-165
- Modular Test Sets, Measuring/Monitoring Meters (0800-1880), TEST & MEASUREMENT EQUIPMENT & SUPPLIES—C-222
- Modular, Capsule Microphones (0710-3960), STUDIO EQUIPMENT & SUPPLIES—C-187
- Modulation Controllers (0710-4140), STUDIO EQUIPMENT & SUPPLIES—C-188
- Modulation Controllers, Transmitter (0220-0500), BROADCAST EQUIPMENT—C-133
- Modulation Density Processing Equipment (0710-4160), STUDIO EQUIPMENT & SUPPLIES—C-188
- Modulation Monitors, RF Test Equipment (0800-2360), TEST & MEASUREMENT EQUIPMENT & SUPPLIES—C-223
- Modulation Monitors-Audio & RF (0710-4420), STUDIO EQUIPMENT & SUPPLIES—C-188
- Modulators (0100-1200), ANTENNAS, TOWERS & EQUIPMENT—C-123
- Modulators (0710-4180), STUDIO EQUIPMENT & SUPPLIES—C-188
- Modulators, RF Power Equipment (0210-1060), BROADCAST EQUIPMENT—C-131
- Modulators, TV (0710-4240), STUDIO EQUIPMENT & SUPPLIES—C-188
- Modulators, TV (0770-3860), STUDIO EQUIPMENT & SUPPLIES—C-209
- Molding Duct, Apartment Installation Equipment (0320-0060), CABLE EQUIPMENT & SUPPLIES—C-137
- Molding/Duct Systems-Underwater (0710-4260), STUDIO EQUIPMENT & SUPPLIES—C-188
- Monaural Audio Consoles (0710-0480), STUDIO EQUIPMENT & SUPPLIES—C-180
- Monaural Cartridge Systems (0710-2000), STUDIO EQUIPMENT & SUPPLIES—C-184
- Monitor Display Audio Level Indicators, Video (0710-0640), STUDIO EQUIPMENT & SUPPLIES—C-181
- Monitor Headphones, Audio (0710-0700), STUDIO EQUIPMENT & SUPPLIES—C-181
- Monitor Speakers, Audio (0710-0720), STUDIO EQUIPMENT & SUPPLIES—C-181
- Monitor Tubes, CRT (0760-1500), STUDIO EQUIPMENT & SUPPLIES—C-199
- Monitor, Power Amplifiers (0710-0140), STUDIO EQUIPMENT & SUPPLIES—C-179
- Monitor-Based Teleprompters (0720-0180), STUDIO EQUIPMENT & SUPPLIES—C-191
- Monitoring Test Equipment, Logging (0800-1520), TEST & MEASUREMENT EQUIPMENT & SUPPLIES—C-222
- Monitoring Test Equipment, Logging, Chart Recorders (0800-1560), TEST & MEASUREMENT EQUIPMENT & SUPPLIES—C-222
- Monitoring Test Equipment, Log Printers (0800-1580), TEST & MEASUREMENT EQUIPMENT & SUPPLIES—C-222
- Monitoring Test Equipment, Logging, Radio Monitors (Automatic) (0800-1600), TEST & MEASUREMENT EQUIPMENT & SUPPLIES—C-222
- Monitoring Test Equipment, Logging, Status, Alarm Indicators (0800-1620), TEST & MEASUREMENT EQUIPMENT & SUPPLIES—C-222
- Monitoring Test Equipment, Tape-Based Loggers (0800-1640), TEST & MEASUREMENT EQUIPMENT & SUPPLIES—C-222
- Monitoring Test Equipment, Logging, TV Monitors (Automatic) (0800-1660), TEST & MEASUREMENT EQUIPMENT & SUPPLIES—C-222
- Monitoring/Measuring Meters (0800-1700), TEST & MEASUREMENT EQUIPMENT & SUPPLIES—C-222
- Monitoring/Measuring Meters, Antenna Base Meter (0800-1720), TEST & MEASUREMENT EQUIPMENT & SUPPLIES—C-222
- Monitoring/Measuring Meters, Coherent Detector (0800-1740), TEST & MEASUREMENT EQUIPMENT & SUPPLIES—C-222
- Monitoring/Measuring Meters, Digital Multimeter (0800-1760), TEST & MEASUREMENT EQUIPMENT & SUPPLIES—C-222
- Monitoring/Measuring Meters, Digital Panel Meters (0800-1780), TEST & MEASUREMENT EQUIPMENT & SUPPLIES—C-222
- Monitoring/Measuring Meters, IC Testers (0800-1820), TEST & MEASUREMENT EQUIPMENT & SUPPLIES—C-222
- Monitoring/Measuring Meters, Impedance Bridges (0800-1840), TEST & MEASUREMENT EQUIPMENT & SUPPLIES—C-222
- Monitoring/Measuring Meters, Line Voltage Meter (0800-1860), TEST & MEASUREMENT EQUIPMENT & SUPPLIES—C-222
- Monitoring/Measuring Meters, Modular Test Sets (0800-1880), TEST & MEASUREMENT EQUIPMENT & SUPPLIES—C-222
- Monitoring/Measuring Meters, Peak Program (0800-1900), TEST & MEASUREMENT EQUIPMENT & SUPPLIES—C-222
- Monitoring/Measuring Meters, Power (0800-1920), TEST & MEASUREMENT EQUIPMENT & SUPPLIES—C-222
- Monitoring/Measuring Meters, TRF Meter (0800-1940), TEST & MEASUREMENT EQUIPMENT & SUPPLIES—C-222
- Monitoring/Measuring Meters, Semiconductor Testers (0800-1960), TEST & MEASUREMENT EQUIPMENT & SUPPLIES—C-222
- Monitoring/Measuring Meters, Video Level Meters (0800-1980), TEST & MEASUREMENT EQUIPMENT & SUPPLIES—C-222
- Monitoring/Measuring Meters, Video Noise Meters (0800-2000), TEST & MEASUREMENT EQUIPMENT & SUPPLIES—C-222
- Monitoring/Measuring Meters, Audio Voltmeters (0800-2020), TEST & MEASUREMENT EQUIPMENT & SUPPLIES—C-222
- Monitoring/Measuring Meters, VTVMs (0800-2040), TEST & MEASUREMENT EQUIPMENT & SUPPLIES—C-222
- Monitoring/Measuring Meters, Vu Meters (0800-2060), TEST & MEASUREMENT EQUIPMENT & SUPPLIES—C-223
- Monitors (0770-3880), STUDIO EQUIPMENT & SUPPLIES—C-209
- Monitors (0800-2100), TEST & MEASUREMENT EQUIPMENT & SUPPLIES—C-223
- Monitors, Antenna, RF Test Equipment (0800-2240), TEST & MEASUREMENT EQUIPMENT & SUPPLIES—C-223
- Monitors, Audio (0710-0680), STUDIO EQUIPMENT & SUPPLIES—C-181
- Monitors, B & W (0770-3900), STUDIO EQUIPMENT & SUPPLIES—C-210
- Monitors, B & W, Rack (0770-3920), STUDIO EQUIPMENT & SUPPLIES—C-210
- Monitors, B & W, Standalone (0770-3940), STUDIO EQUIPMENT & SUPPLIES—C-210
- Monitors, Color (0770-3960), STUDIO EQUIPMENT & SUPPLIES—C-210
- Monitors, Color (0770-7140), STUDIO EQUIPMENT & SUPPLIES—C-216
- Monitors, Color NTSC (0770-7180), STUDIO EQUIPMENT & SUPPLIES—C-216
- Monitors, Color, Rack (0770-3980), STUDIO EQUIPMENT & SUPPLIES—C-210
- Monitors, Color, Standalone (0770-4000), STUDIO EQUIPMENT & SUPPLIES—C-210
- Monitors, DC Portable (0770-7160), STUDIO EQUIPMENT & SUPPLIES—C-216
- Monitors, Modulation, RF Test Equipment (0800-2360), TEST & MEASUREMENT EQUIPMENT & SUPPLIES—C-223
- Monitors, Monochrome (0770-7220), STUDIO EQUIPMENT & SUPPLIES—C-216
- Monitors, Pulse Cross (0770-4020), STUDIO EQUIPMENT & SUPPLIES—C-210
- Monitors, RGB (0770-7200), STUDIO EQUIPMENT & SUPPLIES—C-216
- Monitors, Video (0770-7100), STUDIO EQUIPMENT & SUPPLIES—C-216
- Monitors, Video Projector (0770-7240), STUDIO EQUIPMENT & SUPPLIES—C-217
- Monitors, Waveform (0770-4060), STUDIO EQUIPMENT & SUPPLIES—C-210
- Monitors, Waveform (0800-2800), TEST & MEASUREMENT EQUIPMENT & SUPPLIES—C-224
- Monitors, Waveform, Video Test Equipment (0800-2740), TEST & MEASUREMENT EQUIPMENT & SUPPLIES—C-224
- Monitors-Audio & RF (0710-4280), STUDIO EQUIPMENT & SUPPLIES—C-188
- Monitors-Audio & RF, AM System (0710-4300), STUDIO EQUIPMENT & SUPPLIES—C-188
- Monitors-Audio & RF, Antenna (0710-4320), STUDIO EQUIPMENT & SUPPLIES—C-188
- Monitors-Audio & RF, Base Current/Ant Sampling (0710-4340), STUDIO EQUIPMENT & SUPPLIES—C-188
- Monitors-Audio & RF, Directional (0710-4360), STUDIO EQUIPMENT & SUPPLIES—C-188
- Monitors-Audio & RF, FM (0710-4400), STUDIO EQUIPMENT & SUPPLIES—C-188
- Monitors-Audio & RF, Frequency (0710-4380), STUDIO EQUIPMENT & SUPPLIES—C-188
- Monitors-Audio & RF, Modulation (0710-4420), STUDIO EQUIPMENT & SUPPLIES—C-188
- Monitors-Audio & RF, Phase (0710-4440), STUDIO EQUIPMENT & SUPPLIES—C-188
- Monitors-Audio & RF, Power (0710-4460), STUDIO EQUIPMENT & SUPPLIES—C-188
- Monitors-Audio & RF, Program (0710-4480), STUDIO EQUIPMENT & SUPPLIES—C-188
- Monitors-Audio & RF, RF Level (0710-4500), STUDIO EQUIPMENT & SUPPLIES—C-188
- Monitors-Audio & RF, SCA (0710-4520), STUDIO EQUIPMENT & SUPPLIES—C-188
- Monitors-Audio & RF, TV Aural (0710-4540), STUDIO EQUIPMENT & SUPPLIES—C-188
- Monitors/Receivers (0770-4040), STUDIO EQUIPMENT & SUPPLIES—C-210
- Mono Headphones (0710-3240), STUDIO EQUIPMENT & SUPPLIES—C-186
- Mono Studio (3+ outputs) Consoles (0710-2400), STUDIO EQUIPMENT & SUPPLIES—C-184
- Monochrome Monitors (0770-7220), STUDIO EQUIPMENT & SUPPLIES—C-216
- Monochrome Portable Cameras (0770-0760), STUDIO EQUIPMENT & SUPPLIES—C-202
- Monochrome Studio Cameras (0770-0860), STUDIO EQUIPMENT & SUPPLIES—C-202
- Motion Picture Camera Lenses, 8mm (0730-0660), STUDIO EQUIPMENT & SUPPLIES—C-192
- Motion Picture Cameras & Supplies (0730-0620), STUDIO EQUIPMENT & SUPPLIES—C-192
- Motion Picture Cameras & Supplies, 16mm, Lenses (0730-0700), STUDIO EQUIPMENT & SUPPLIES—C-192
- Motion Picture Cameras & Supplies, Cans (0730-0760), STUDIO EQUIPMENT & SUPPLIES—C-192
- Motion Picture Cameras & Supplies, Reels (0730-0780), STUDIO EQUIPMENT & SUPPLIES—C-192
- Motion Picture Cameras, 35mm (0730-0720), STUDIO EQUIPMENT & SUPPLIES—C-192
- Motion Picture Cameras, 35mm, Lenses (0730-0740), STUDIO EQUIPMENT & SUPPLIES—C-192
- Motion Picture Cameras, 8mm (0730-0640), STUDIO EQUIPMENT & SUPPLIES—C-192
- Motion Picture Cameras, 16mm (0730-0680), STUDIO EQUIPMENT & SUPPLIES—C-192
- Motion Picture Features, Programming (0610-0340), SERVICES—C-174
- Motion Picture Projectors (0730-0800), STUDIO EQUIPMENT & SUPPLIES—C-192
- Motion Picture Projectors, 8mm (0730-0820), STUDIO EQUIPMENT & SUPPLIES—C-193
- Motion Picture Projectors, 16mm (0730-0840), STUDIO EQUIPMENT & SUPPLIES—C-193
- Motion Picture Projectors, 35mm (0730-0860), STUDIO EQUIPMENT & SUPPLIES—C-193
- Motion Picture Projectors, Forward Throw (0730-0880), STUDIO EQUIPMENT & SUPPLIES—C-193
- Motion Picture Projectors, Rear Screen (0730-0900), STUDIO EQUIPMENT & SUPPLIES—C-193
- Motion picture shorts, Programming (0610-0360), SERVICES—C-175
- Motors, Tape Recorder Parts & Accessories (0710-5760), STUDIO EQUIPMENT & SUPPLIES—C-190
- Motors, Videotape Recorders (0770-4820), STUDIO EQUIPMENT & SUPPLIES—C-212

BUYERS GUIDE PRODUCT INDEX

Mounting Heads, Mounts, Carrying Systems, Camera Accessories (0770-1360), STUDIO EQUIPMENT & SUPPLIES—C-204

Mounting/Stabilizing Equipment, Airborne, Camera Accessories (0770-1220), STUDIO EQUIPMENT & SUPPLIES—C-203

Mounting/Stabilizing, Airborne, Film Equipment (0730-0080), STUDIO EQUIPMENT & SUPPLIES—C-191

Mounts, Camera Mounts & Accessories (0730-0060), STUDIO EQUIPMENT & SUPPLIES—C-191

Mounts, Carrying Systems & Accessories, Cameras (0770-1200), STUDIO EQUIPMENT & SUPPLIES—C-203

Mounts, Carrying Systems, Booms, Camera (0770-1240), STUDIO EQUIPMENT & SUPPLIES—C-203

Mounts, Carrying Systems, Camera Accessories, Cranes (0770-1280), STUDIO EQUIPMENT & SUPPLIES—C-203

Mounts, Carrying Systems, Dollies, Camera Accessories (0770-1300), STUDIO EQUIPMENT & SUPPLIES—C-203

Mounts, Carrying Systems, ENG Braces, Camera Accessories (0770-1320), STUDIO EQUIPMENT & SUPPLIES—C-204

Mounts, Carrying Systems, Mounting Heads, Camera Accessories (0770-1360), STUDIO EQUIPMENT & SUPPLIES—C-204

Mounts, Carrying Systems, Pan & Tilt Heads, Camera Accessories (0770-1380), STUDIO EQUIPMENT & SUPPLIES—C-204

Mounts, Carrying Systems, Stabilizing Pan & Tilt Heads, Camera Accessories (0770-1400), STUDIO EQUIPMENT & SUPPLIES—C-204

Mounts, Carrying Systems, Pedestals, Camera Accessories (0770-1420), STUDIO EQUIPMENT & SUPPLIES—C-204

Mounts, Carrying Systems, Pods, Camera Accessories (0770-1440), STUDIO EQUIPMENT & SUPPLIES—C-204

Mounts, Carrying Systems, Tripods, Camera Accessories (0770-1460), STUDIO EQUIPMENT & SUPPLIES—C-204

Mounts, Carrying Systems, Remote Controls, Camera Accessories (0770-1480), STUDIO EQUIPMENT & SUPPLIES—C-204

Multi-Track Reels, Tape Recorders & Accessories (0710-5920), STUDIO EQUIPMENT & SUPPLIES—C-190

Multi-Trap Enclosures, Apartment Installation Equipment (0320-0080), CABLE EQUIPMENT & SUPPLIES—C-137

Multibeam Antennas, Satellite Earth Station (0110-0140), ANTENNAS, TOWERS & EQUIPMENT—C-126

Multiburst Syne Generators, Video Signal Processing Equipment (0770-7520), STUDIO EQUIPMENT & SUPPLIES—C-217

Multicarrier Systems (0710-4560), STUDIO EQUIPMENT & SUPPLIES—C-188

Multideck Cart Players/Recorders (0710-2140), STUDIO EQUIPMENT & SUPPLIES—C-184

Multimeter, Digital (0800-1760), TEST & MEASUREMENT EQUIPMENT & SUPPLIES—C-222

Multimeters (0800-2120), TEST & MEASUREMENT EQUIPMENT & SUPPLIES—C-223

Multiple Access Controllers (0770-4080), STUDIO EQUIPMENT & SUPPLIES—C-210

Multiple Deck Cart Machines (0770-1540), STUDIO EQUIPMENT & SUPPLIES—C-204

Multiple Deck Cart Machines (0710-1800), STUDIO EQUIPMENT & SUPPLIES—C-183

Multiple Deck, Cassette Players/Recorders

(0710-2280), STUDIO EQUIPMENT & SUPPLIES—C-184

Multiplex Communications Systems (0210-0420), BROADCAST EQUIPMENT—C-129

Multiplexers & Projectors, Film Chains (0730-0580), STUDIO EQUIPMENT & SUPPLIES—C-192

Multiplexers & Projectors, Film Chains, Light Control (0730-0600), STUDIO EQUIPMENT & SUPPLIES—C-192

Multiplexers (0210-0800), BROADCAST EQUIPMENT—C-130

Multiplexers, Optical, Telecine Equipment & Accessories (0770-6400), STUDIO EQUIPMENT & SUPPLIES—C-215

Multisource Editors, Post-Production Equipment (0770-4160), STUDIO EQUIPMENT & SUPPLIES—C-210

Multitap, Taps, Transmission Line (0370-0480), CABLE EQUIPMENT & SUPPLIES—C-147

Multitrack (8+) ATR Tape Decks, Audio Tape Equipment & Accessories (0710-1540), STUDIO EQUIPMENT & SUPPLIES—C-183

Music Library (0600-1200), SERVICES—C-163

Music, Programming (0610-0380), SERVICES—C-175

N

NTSC Color Monitors (0770-7180), STUDIO EQUIPMENT & SUPPLIES—C-216

NTSC Encoders, Video Signal Processing Equipment (0770-7420), STUDIO EQUIPMENT & SUPPLIES—C-217

NTSC Signal Test Generators (0800-1240), TEST & MEASUREMENT EQUIPMENT & SUPPLIES—C-221

Needles, Turntables & Accessories (0710-6060), STUDIO EQUIPMENT & SUPPLIES—C-190

Networks (0710-4600), STUDIO EQUIPMENT & SUPPLIES—C-188

Networks, Audio Matching (0710-4620), STUDIO EQUIPMENT & SUPPLIES—C-188

Networks, Mixing (0710-4640), STUDIO EQUIPMENT & SUPPLIES—C-188

Networks, Phasing (0710-4660), STUDIO EQUIPMENT & SUPPLIES—C-188

Networks, RF Matching (0710-4680), STUDIO EQUIPMENT & SUPPLIES—C-188

News (0610-0040), SERVICES—C-169

News Programming Equipment (0760-0140), STUDIO EQUIPMENT & SUPPLIES—C-197

Newsreels, Programming (0610-0400), SERVICES—C-175

Newsroom Computer Systems (0400-0140), COMPUTER SYSTEMS & ACCESSORIES—C-148

Nicad Batteries (0750-0100), STUDIO EQUIPMENT & SUPPLIES—C-195

Nicad Batteries, Power Supplies (0760-0960), STUDIO EQUIPMENT & SUPPLIES—C-198

Noise Meters, Video Test Equipment (0800-2660), TEST & MEASUREMENT EQUIPMENT & SUPPLIES—C-224

Noise Meters, Video, Measuring/Monitoring Meters (0800-2000), TEST & MEASUREMENT EQUIPMENT & SUPPLIES—C-222

Noise Reducers, Digital Processing Equipment (0770-2620), STUDIO EQUIPMENT & SUPPLIES—C-206

Noise Reduction Equipment (0710-4700), STUDIO EQUIPMENT & SUPPLIES—C-188

Noise Reduction Systems (see Digital Processing Equipment 0770-2480)

Noise Reduction Systems (0710-4720), STUDIO EQUIPMENT & SUPPLIES—C-188

Noise Reduction, Audio Processing Effects

Equipment (0710-1020), STUDIO EQUIPMENT & SUPPLIES—C-182

Non-Addressable Set-Top Converters (0330-0500), CABLE EQUIPMENT & SUPPLIES—C-141

Non-Duplication Switchers (0100-1220), ANTENNAS, TOWERS & EQUIPMENT—C-124

Nonadditive Keyers, Special Effects Equipment (0770-5660), STUDIO EQUIPMENT & SUPPLIES—C-213

O

Off-Premise Set-Top Converters (0330-0520), CABLE EQUIPMENT & SUPPLIES—C-142

1 & 2 Track Reels, Tape Recorders & Accessories (0710-5940), STUDIO EQUIPMENT & SUPPLIES—C-190

One-Way Drop Equipment (0330-0280), CABLE EQUIPMENT & SUPPLIES—C-140

Open Reel Video Tape (0770-6240), STUDIO EQUIPMENT & SUPPLIES—C-215

Open Reels, Audio Tape Equipment & Accessories (0710-1380), STUDIO EQUIPMENT & SUPPLIES—C-182

Open-end film commercials (made for TV), Programming (0610-0420), SERVICES—C-175

Operating/Management Systems, Cable (0350-0040), CABLE EQUIPMENT & SUPPLIES—C-143

Optical Demodulators (0770-2440), STUDIO EQUIPMENT & SUPPLIES—C-206

Optical Fiber Cable (0370-0320), CABLE EQUIPMENT & SUPPLIES—C-146

Optical Fiber Connectors & Fittings (0370-0180), CABLE EQUIPMENT & SUPPLIES—C-145

Optical Multiplexers, Telecine Equipment & Accessories (0770-6400), STUDIO EQUIPMENT & SUPPLIES—C-215

Oscillators, Tone (0710-4740), STUDIO EQUIPMENT & SUPPLIES—C-188

Oscilloscope Tubes, CRT (0760-1520), STUDIO EQUIPMENT & SUPPLIES—C-199

Oscilloscopes (0800-1680), TEST & MEASUREMENT EQUIPMENT & SUPPLIES—C-222

Oscilloscopes (0800-2160), TEST & MEASUREMENT EQUIPMENT & SUPPLIES—C-223

Output Controls, Transmitter (0220-0520), BROADCAST EQUIPMENT—C-133

P

PPM Audio Level Indicators (0710-0620), STUDIO EQUIPMENT & SUPPLIES—C-181

PTV Scramblers, RF Equipment, Two-Way Systems (0380-0100), CABLE EQUIPMENT & SUPPLIES—C-147

PZM Microphones (0710-4000), STUDIO EQUIPMENT & SUPPLIES—C-187

Pack/Test Instruments, Batteries & Accessories (0750-0240), STUDIO EQUIPMENT & SUPPLIES—C-196

Packs/Eng, Batteries & Accessories (0750-0200), STUDIO EQUIPMENT & SUPPLIES—C-195

Packs/Lighting, Batteries & Accessories (0750-0220), STUDIO EQUIPMENT & SUPPLIES—C-195

Pan & Tilt Heads, Film Equipment (0730-0240), STUDIO EQUIPMENT & SUPPLIES—C-191

Pan & Tilt Heads, Mounts, Carrying Systems, Camera Accessories (0770-1380), STUDIO EQUIPMENT & SUPPLIES—C-204

Pan & Tilt Heads, Remote Systems, Film Equipment (0730-0260), STUDIO EQUIPMENT & SUPPLIES—C-191

Pan & Tilt Heads, Stabilizing, Mounts, Carrying Systems, Camera Accessories (0770-1400), STUDIO EQUIPMENT &

SUPPLIES—C-204

Panel Meters, Digital, Measuring/Monitoring Meters (0800-1780), TEST & MEASUREMENT EQUIPMENT & SUPPLIES—C-222

Panels, Audio Patch (0710-0740), STUDIO EQUIPMENT & SUPPLIES—C-181

Panels, Jack (0760-0640), STUDIO EQUIPMENT & SUPPLIES—C-198

Panels, Jack, Wired (0760-0660), STUDIO EQUIPMENT & SUPPLIES—C-198

Parabolic Microphones (0710-3980), STUDIO EQUIPMENT & SUPPLIES—C-187

Parallel Interface Machine Controls, Technical Automation (0770-3720), STUDIO EQUIPMENT & SUPPLIES—C-209

Parametric Equalizers, Audio Processing Effects Equipment (0710-1040), STUDIO EQUIPMENT & SUPPLIES—C-182

Parental Control Devices (0360-0180), CABLE EQUIPMENT & SUPPLIES—C-144

Parts & Accessories, Tape Recorders (0710-5620), STUDIO EQUIPMENT & SUPPLIES—C-190

Passive Reflectors (0100-1240), ANTENNAS, TOWERS & EQUIPMENT—C-124

Patch Panel, Lighting & Power Equipment & Supplies (0740-0120), STUDIO EQUIPMENT & SUPPLIES—C-193

Patch Panels, Audio (0710-0740), STUDIO EQUIPMENT & SUPPLIES—C-181

Pattern Generators, Color (0770-3280), STUDIO EQUIPMENT & SUPPLIES—C-208

Pay Cable Systems, Security Equipment (0360-0200), CABLE EQUIPMENT & SUPPLIES—C-144

Pay Cable, Programming (0610-0440), SERVICES—C-176

Pay Programming, Stand-Alone (0610-0540), SERVICES—C-176

Pay TV Decoders (0310-0280), CABLE EQUIPMENT & SUPPLIES—C-137

Pay TV Encoders (0310-0300), CABLE EQUIPMENT & SUPPLIES—C-137

Pay TV Equipment (0310-0260), CABLE EQUIPMENT & SUPPLIES—C-137

Pay TV, Pay-Per-View Systems (0310-0320), CABLE EQUIPMENT & SUPPLIES—C-137

Pay-Per-View Systems (0310-0320), CABLE EQUIPMENT & SUPPLIES—C-137

Peak Limiting, AM Amplifiers (0710-0200), STUDIO EQUIPMENT & SUPPLIES—C-180

Peak Limiting, FM Amplifiers (0710-0220), STUDIO EQUIPMENT & SUPPLIES—C-180

Peak Program, Measuring/Monitoring Meters (0800-1900), TEST & MEASUREMENT EQUIPMENT & SUPPLIES—C-222

Pedestal Housings (0340-0060), CABLE EQUIPMENT & SUPPLIES—C-143

Pedestal Taps, Transmission Line (0370-0500), CABLE EQUIPMENT & SUPPLIES—C-147

Pedestals (0760-0840), STUDIO EQUIPMENT & SUPPLIES—C-198

Pedestals, Film Equipment (0730-0280), STUDIO EQUIPMENT & SUPPLIES—C-191

Pedestals, Mounts, Carrying Systems, Camera Accessories (0770-1420), STUDIO EQUIPMENT & SUPPLIES—C-204

Personnel Recruiting/Search (0600-1320), SERVICES—C-163

Phase Angle Meters (0800-2180), TEST & MEASUREMENT EQUIPMENT & SUPPLIES—C-223

Phase Control Matrixing Cart Players/Recorders (0710-2160), STUDIO EQUIPMENT & SUPPLIES—C-184

Phase Corrector Cart (0710-4800), STUDIO EQUIPMENT & SUPPLIES—C-188

Phase Correctors, Cart (0770-4100), STUDIO EQUIPMENT & SUPPLIES—C-210

- Phase Enhancers, Stereo (0710-2940), STUDIO EQUIPMENT & SUPPLIES—C-185
- Phase Meter, Burst (0800-0360), TEST & MEASUREMENT EQUIPMENT & SUPPLIES—C-219
- Phase Meters, Burst, Video Test Equipment (0800-2600), TEST & MEASUREMENT EQUIPMENT & SUPPLIES—C-224
- Phase Meters, RF Test Equipment (0800-2380), TEST & MEASUREMENT EQUIPMENT & SUPPLIES—C-223
- Phase Monitors-Audio & RF (0710-4440), STUDIO EQUIPMENT & SUPPLIES—C-188
- Phase/Gain Meters, Diff., Video Test Equipment (0800-2620), TEST & MEASUREMENT EQUIPMENT & SUPPLIES—C-224
- Phase/Gain Sets, Differential (0800-0980), TEST & MEASUREMENT EQUIPMENT & SUPPLIES—C-221
- Phasing & Branching Systems, AM (0210-0020), BROADCAST EQUIPMENT—C-128
- Phasing Networks (0710-4660), STUDIO EQUIPMENT & SUPPLIES—C-188
- Phasing Networks, RF Power Equipment (0210-1080), BROADCAST EQUIPMENT—C-131
- Phasing/Branching Systems, Antenna Accessories (0100-0300), ANTENNAS, TOWERS & EQUIPMENT—C-120
- Phono Cartridges, Disc Playing Equipment (0710-2600), STUDIO EQUIPMENT & SUPPLIES—C-185
- Phono Cartridges, Turntables & Accessories (0710-6080), STUDIO EQUIPMENT & SUPPLIES—C-190
- Phono Preamps (0710-0340), STUDIO EQUIPMENT & SUPPLIES—C-180
- Pickup Arms, Disc Playing Equipment (0710-2620), STUDIO EQUIPMENT & SUPPLIES—C-185
- Pickup Tubes, Cameras & Accessories (0770-0960), STUDIO EQUIPMENT & SUPPLIES—C-203
- Pickup Tubes, Lenses & Accessories (0770-1110), STUDIO EQUIPMENT & SUPPLIES—C-203
- Platforms & Bucket Lifts (0750-0260), STUDIO EQUIPMENT & SUPPLIES—C-196
- Play Kit, Extended, Recorders, Videotape (0770-4600), STUDIO EQUIPMENT & SUPPLIES—C-212
- Playback Heads, Audio (0710-3440), STUDIO EQUIPMENT & SUPPLIES—C-186
- Players/Recorders, Cart, Multideck (0710-2140), STUDIO EQUIPMENT & SUPPLIES—C-184
- Players/Recorders, Cart, Phase Control Matrixing (0710-2160), STUDIO EQUIPMENT & SUPPLIES—C-184
- Players/Recorders, Cart, Single Deck (0710-2180), STUDIO EQUIPMENT & SUPPLIES—C-184
- Players/Recorders, Cart, Time Delay (0710-2200), STUDIO EQUIPMENT & SUPPLIES—C-184
- Players/Recorders, Cassette (0710-2220), STUDIO EQUIPMENT & SUPPLIES—C-184
- Players/Recorders, Cassette, Dual Deck (0710-2240), STUDIO EQUIPMENT & SUPPLIES—C-184
- Players/Recorders, Cassette, Duplication Machine (0710-2260), STUDIO EQUIPMENT & SUPPLIES—C-184
- Players/Recorders, Cassette, Multiple Deck (0710-2280), STUDIO EQUIPMENT & SUPPLIES—C-184
- Players/Recorders, Cassette, Single Deck (0710-2300), STUDIO EQUIPMENT & SUPPLIES—C-184
- Plugs, Connector, Lighting Accessories (0740-0220), STUDIO EQUIPMENT & SUPPLIES—C-194
- Pods, Mounts, Carrying Systems, Camera Accessories (0770-1440), STUDIO EQUIPMENT & SUPPLIES—C-204
- Pole Line Hardware (0100-1260), ANTENNAS, TOWERS & EQUIPMENT—C-124
- Poles & Crossarms (0100-1280), ANTENNAS, TOWERS & EQUIPMENT—C-124
- Portable ATR Tape Decks, Audio Tape Equipment & Accessories (0710-1560), STUDIO EQUIPMENT & SUPPLIES—C-183
- Portable Cameras (0770-0720), STUDIO EQUIPMENT & SUPPLIES—C-202
- Portable Cameras, Color (0770-0740), STUDIO EQUIPMENT & SUPPLIES—C-202
- Portable Cameras, Monochrome (0770-0760), STUDIO EQUIPMENT & SUPPLIES—C-202
- Portable Computer Systems For Remotes (0400-0160), COMPUTER SYSTEMS & ACCESSORIES—C-148
- Portable Consoles (0710-2380), STUDIO EQUIPMENT & SUPPLIES—C-184
- Portable ENG Microwave Equipment (0500-0300), MDS/MICROWAVE EQUIPMENT & SUPPLIES—C-150
- Portable Equipment, Cases (0750-0280), STUDIO EQUIPMENT & SUPPLIES—C-196
- Portable Production Consoles (0770-2220), STUDIO EQUIPMENT & SUPPLIES—C-205
- Portable Production Consoles (0750-0420), STUDIO EQUIPMENT & SUPPLIES—C-196
- Portable Production Switchers (0770-4360), STUDIO EQUIPMENT & SUPPLIES—C-211
- Portable Satellite Earth Stations (0110-0160), ANTENNAS, TOWERS & EQUIPMENT—C-126
- Portable Sound Systems (0710-5340), STUDIO EQUIPMENT & SUPPLIES—C-189
- Portable Towers (0100-1620), ANTENNAS, TOWERS & EQUIPMENT—C-125
- Portable/ENG Lights, Lighting & Power Equipment & Supplies (0740-0080), STUDIO EQUIPMENT & SUPPLIES—C-193
- Positioner/Compressors, Special Effects Equipment (0770-5520), STUDIO EQUIPMENT & SUPPLIES—C-213
- Post Production Consoles (0770-2240), STUDIO EQUIPMENT & SUPPLIES—C-205
- Post-Production Equipment (0770-4120), STUDIO EQUIPMENT & SUPPLIES—C-210
- Post-Production Equipment, Editor/Controllers (0770-4140), STUDIO EQUIPMENT & SUPPLIES—C-210
- Post-Production Equipment, Multisource Editors (0770-4160), STUDIO EQUIPMENT & SUPPLIES—C-210
- Post-Production Equipment, Proprietary Time Code Systems (0770-4180), STUDIO EQUIPMENT & SUPPLIES—C-211
- Post-Production Equipment, SMPTE Time Code Generators, Readers (0770-4200), STUDIO EQUIPMENT & SUPPLIES—C-211
- Post-Production Equipment, SMPTE Time Code Synchronizers (0770-4220), STUDIO EQUIPMENT & SUPPLIES—C-211
- Post-Production Facilities, Video (0600-2220), SERVICES—C-168
- Post-Production Switchers (0770-4380), STUDIO EQUIPMENT & SUPPLIES—C-211
- Post-Production, Audio (0600-0220), SERVICES—C-153
- Post-Production/Production (0600-1340), SERVICES—C-163
- Power & Lighting Equipment & Supplies, Hangers, Studio (0740-0040), STUDIO EQUIPMENT & SUPPLIES—C-193
- Power & Lighting Equipment & Supplies, Lights, HMI (0740-0060), STUDIO EQUIPMENT & SUPPLIES—C-193
- Power & Lighting Equipment & Supplies, Portable/Eng Lights (0740-0030), STUDIO EQUIPMENT & SUPPLIES—C-193
- Power & Lighting Equipment & Supplies, Studio Lights (0740-0100), STUDIO EQUIPMENT & SUPPLIES—C-193
- Power & Lighting Equipment & Supplies, Patch Panel (0740-0120), STUDIO EQUIPMENT & SUPPLIES—C-193
- Power & VSWR Meters (0800-2780), TEST & MEASUREMENT EQUIPMENT & SUPPLIES—C-224
- Power (Semiconductor) Rectifiers (0740-0620), STUDIO EQUIPMENT & SUPPLIES—C-195
- Power Amplifiers (0710-0240), STUDIO EQUIPMENT & SUPPLIES—C-180
- Power Amplifiers, Monitor (0710-0140), STUDIO EQUIPMENT & SUPPLIES—C-179
- Power Controllers (0760-0860), STUDIO EQUIPMENT & SUPPLIES—C-198
- Power Couplers (0330-0420), CABLE EQUIPMENT & SUPPLIES—C-141
- Power Dividers (AC), Power Supplies (0760-0900), STUDIO EQUIPMENT & SUPPLIES—C-198
- Power Dividers, RF Power Equipment (0210-1100), BROADCAST EQUIPMENT—C-131
- Power Generators, Electric (0760-0600), STUDIO EQUIPMENT & SUPPLIES—C-198
- Power Generators, Power Supplies (0760-1060), STUDIO EQUIPMENT & SUPPLIES—C-199
- Power Measuring/Monitoring Meters (0800-1920), TEST & MEASUREMENT EQUIPMENT & SUPPLIES—C-222
- Power Meters (0500-0490), MDS/MICROWAVE EQUIPMENT & SUPPLIES—C-151
- Power Meters, Wattmeters, RF Test Equipment (0800-2400), TEST & MEASUREMENT EQUIPMENT & SUPPLIES—C-223
- Power Monitors-Audio & RF (0710-4460), STUDIO EQUIPMENT & SUPPLIES—C-188
- Power Supplies (0330-0440), CABLE EQUIPMENT & SUPPLIES—C-141
- Power Supplies (0710-0260), STUDIO EQUIPMENT & SUPPLIES—C-180
- Power Supplies (0760-0880), STUDIO EQUIPMENT & SUPPLIES—C-198
- Power Supplies, AC Power Dividers (0760-0900), STUDIO EQUIPMENT & SUPPLIES—C-198
- Power Supplies, Batteries (0760-0920), STUDIO EQUIPMENT & SUPPLIES—C-198
- Power Supplies, Battery Chargers (0760-1000), STUDIO EQUIPMENT & SUPPLIES—C-199
- Power Supplies, Converters (0760-1020), STUDIO EQUIPMENT & SUPPLIES—C-199
- Power Supplies, Headend (0350-0160), CABLE EQUIPMENT & SUPPLIES—C-143
- Power Supplies, Headend Standby (0100-1360), ANTENNAS, TOWERS & EQUIPMENT—C-124
- Power Supplies, Inverters (0760-1040), STUDIO EQUIPMENT & SUPPLIES—C-199
- Power Supplies, Lead-Acid Batteries (0760-0940), STUDIO EQUIPMENT & SUPPLIES—C-198
- Power Supplies, Nicad Batteries (0760-0960), STUDIO EQUIPMENT & SUPPLIES—C-198
- Power Supplies, Power Generators (0760-1060), STUDIO EQUIPMENT & SUPPLIES—C-199
- Power Supplies, Silver-Zinc Batteries (0760-0980), STUDIO EQUIPMENT & SUPPLIES—C-199
- Power Supplies, Standby (0330-0560), CABLE EQUIPMENT & SUPPLIES—C-142
- Power Supplies/Cases (0770-4240), STUDIO EQUIPMENT & SUPPLIES—C-211
- Power Tubes, RF Power Equipment (0210-1120), BROADCAST EQUIPMENT—C-131
- Pre-Assembled Equipment Housings (0340-0080), CABLE EQUIPMENT & SUPPLIES—C-143
- Pre-Wire Boxes, Apartment Installation Equipment (0320-0100), CABLE EQUIPMENT & SUPPLIES—C-138
- Pre-Wiring Construction, Apartment (0600-0420), SERVICES—C-154
- Preamp Modules For Consoles (0710-0320), STUDIO EQUIPMENT & SUPPLIES—C-180
- Preamplifiers (0770-0140), STUDIO EQUIPMENT & SUPPLIES—C-200
- Preamplifiers, Broadband (0100-0960), ANTENNAS, TOWERS & EQUIPMENT—C-122
- Preamplifiers, Microwave (0500-0320), MDS/MICROWAVE EQUIPMENT & SUPPLIES—C-151
- Preamplifiers, Satellite Earth Station (0110-0180), ANTENNAS, TOWERS & EQUIPMENT—C-127
- Preamplifiers, Single Channel (0100-1320), ANTENNAS, TOWERS & EQUIPMENT—C-124
- Preamplifiers-Video (see Amplifiers 0770-0080)
- Preamps (0710-0280), STUDIO EQUIPMENT & SUPPLIES—C-180
- Preamps, Microphone (0710-0300), STUDIO EQUIPMENT & SUPPLIES—C-180
- Preamps, Phono (0710-0340), STUDIO EQUIPMENT & SUPPLIES—C-180
- Preamps, Stereo (0710-0360), STUDIO EQUIPMENT & SUPPLIES—C-180
- Preamps, Turntable (0710-0380), STUDIO EQUIPMENT & SUPPLIES—C-180
- Prefab Scenery (0760-1260), STUDIO EQUIPMENT & SUPPLIES—C-199
- Prefabricated Equipment Buildings, Equipment (0350-0060), CABLE EQUIPMENT & SUPPLIES—C-143
- Pressurization Equipment, Transmission Line (0370-0340), CABLE EQUIPMENT & SUPPLIES—C-145
- Pressurized Cable Transmission Lines (0310-0220), CABLE EQUIPMENT & SUPPLIES—C-137
- Printer (Studio), Video (0770-7260), STUDIO EQUIPMENT & SUPPLIES—C-217
- Pro Beta VCRs, VTRs & VCRs (0770-6960), STUDIO EQUIPMENT & SUPPLIES—C-216
- Pro VHS VCRs, VTRs & VCRs (0770-6940), STUDIO EQUIPMENT & SUPPLIES—C-216
- Proc Amplifiers (0770-0160), STUDIO EQUIPMENT & SUPPLIES—C-200
- Processing Amplifiers (0710-0400), STUDIO EQUIPMENT & SUPPLIES—C-180
- Processing Equipment, Digital (0770-2480), STUDIO EQUIPMENT & SUPPLIES—C-206
- Processing Equipment, Digital, Color Correctors (0770-2500), STUDIO EQUIPMENT & SUPPLIES—C-206
- Processing Equipment, Digital, Field Synchronizers (0770-2520), STUDIO EQUIPMENT & SUPPLIES—C-206
- Processing Equipment, Digital, Frame Synchronizers (0770-2540), STUDIO EQUIPMENT & SUPPLIES—C-206
- Processing Equipment, Digital, Framestores (0770-2560), STUDIO EQUIPMENT & SUPPLIES—C-206
- Processing Equipment, Digital, Image Enhancers (0770-2580), STUDIO EQUIPMENT & SUPPLIES—C-206
- Processing Equipment, Digital, Image Processors (0770-2600), STUDIO EQUIPMENT & SUPPLIES—C-206

BUYERS GUIDE PRODUCT INDEX

- Processing Equipment, Digital, Noise Reducers (0770-2620), STUDIO EQUIPMENT & SUPPLIES—C-206
- Processing Equipment, Digital, Standards Converters (0770-2640), STUDIO EQUIPMENT & SUPPLIES—C-206
- Processing Equipment, Digital, TBC/Framestores (0770-2660), STUDIO EQUIPMENT & SUPPLIES—C-206
- Processing Equipment, Digital TBCs (0770-2680), STUDIO EQUIPMENT & SUPPLIES—C-206
- Processing Equipment, Digital, Dual Channel TBCs (0770-2700), STUDIO EQUIPMENT & SUPPLIES—C-206
- Processing Equipment, Digital, Video Multiprocessors (0770-2720), STUDIO EQUIPMENT & SUPPLIES—C-206
- Processing Equipment, Signal (0770-5260), STUDIO EQUIPMENT & SUPPLIES—C-212
- Processing Equipment, Video Signal (0770-7280), STUDIO EQUIPMENT & SUPPLIES—C-217
- Processing Equipment, Audio (0710-0760), STUDIO EQUIPMENT & SUPPLIES—C-181
- Processing Equipment, FM (0100-1080), ANTENNAS, TOWERS & EQUIPMENT—C-123
- Processor, Film (0600-0812), SERVICES—C-159
- Processors & Switchers (0100-1300), ANTENNAS, TOWERS & EQUIPMENT—C-124
- Processors, Audio (0710-4820), STUDIO EQUIPMENT & SUPPLIES—C-189
- Processors, FM, FM Sub-Carrier Converters, Transmitters & Accessories (0220-0160), BROADCAST EQUIPMENT—C-133
- Producer, Film (0600-0813), SERVICES—C-159
- Production Consoles, Portable (0770-2220), STUDIO EQUIPMENT & SUPPLIES—C-205
- Production Consoles, Post (0770-2240), STUDIO EQUIPMENT & SUPPLIES—C-205
- Production Consoles, Studio (0770-2280), STUDIO EQUIPMENT & SUPPLIES—C-205
- Production Consoles, Studio, With Digital Effects (0770-2300), STUDIO EQUIPMENT & SUPPLIES—C-205
- Production Consoles, Portable (0750-0420), STUDIO EQUIPMENT & SUPPLIES—C-196
- Production Editing Systems, ENG/Field (0770-2860), STUDIO EQUIPMENT & SUPPLIES—C-207
- Production Editing Systems, Studio (0770-2880), STUDIO EQUIPMENT & SUPPLIES—C-207
- Production Equipment, Post (0770-4120), STUDIO EQUIPMENT & SUPPLIES—C-210
- Production Equipment, Post, Editor/Controllers (0770-4140), STUDIO EQUIPMENT & SUPPLIES—C-210
- Production Equipment, Post, Multisource Editors (0770-4160), STUDIO EQUIPMENT & SUPPLIES—C-210
- Production Equipment, Post, Proprietary Time Code Systems (0770-4180), STUDIO EQUIPMENT & SUPPLIES—C-211
- Production Equipment, Post, SMPTE Time Code Generators, Readers (0770-4200), STUDIO EQUIPMENT & SUPPLIES—C-211
- Production Equipment, Post, SMPTE Time Code Synchronizers (0770-4220), STUDIO EQUIPMENT & SUPPLIES—C-211
- Production Switchers (0770-4260), STUDIO EQUIPMENT & SUPPLIES—C-211
- Production Switchers, Compact Studio/Mobile (0770-4320), STUDIO EQUIPMENT & SUPPLIES—C-211
- Production Switchers, Large Studio (0770-4340), STUDIO EQUIPMENT & SUPPLIES—C-211
- Production Switchers, Microprocessor-Controlled, Automated (0770-4300), STUDIO EQUIPMENT & SUPPLIES—C-211
- Production Switchers, Portable (0770-4360), STUDIO EQUIPMENT & SUPPLIES—C-211
- Production Switchers, Post (0770-4380), STUDIO EQUIPMENT & SUPPLIES—C-211
- Production Switchers, Special EFX (0770-4280), STUDIO EQUIPMENT & SUPPLIES—C-211
- Production Trucks (0750-0440), STUDIO EQUIPMENT & SUPPLIES—C-196
- Production, Editing Console Transportation Cases (0760-1420), STUDIO EQUIPMENT & SUPPLIES—C-199
- Production/Post-Production (0600-1340), SERVICES—C-163
- Program Automation Systems, Program Equipment (Business Automation) (0710-4900), STUDIO EQUIPMENT & SUPPLIES—C-189
- Program Controls, Automation Controls & Systems (0770-0380), STUDIO EQUIPMENT & SUPPLIES—C-201
- Program Controls, Automation Controls & Systems (0710-1700), STUDIO EQUIPMENT & SUPPLIES—C-183
- Program Equipment (Business Automation) (0710-4840), STUDIO EQUIPMENT & SUPPLIES—C-189
- Program Equipment (Business Automation), Computer, Controllers (0710-4880), STUDIO EQUIPMENT & SUPPLIES—C-189
- Program Equipment (Business Automation), Program Automation Systems (0710-4900), STUDIO EQUIPMENT & SUPPLIES—C-189
- Program Equipment (Business Automation) Sequencers (0710-4940), STUDIO EQUIPMENT & SUPPLIES—C-189
- Program Equipment (Business Automation), Relay Sequencers (0710-4960), STUDIO EQUIPMENT & SUPPLIES—C-189
- Program Equipment (Business Automation), Time Insertion Sequencers (0710-4980), STUDIO EQUIPMENT & SUPPLIES—C-189
- Program Guides (0610-0060), SERVICES—C-170
- Program Monitors-Audio & RF (0710-4480), STUDIO EQUIPMENT & SUPPLIES—C-188
- Program Subcarriers, RF Power Equipment (0210-1140), BROADCAST EQUIPMENT—C-131
- Program Timers (0770-6520), STUDIO EQUIPMENT & SUPPLIES—C-215
- Programming (0610-0080), SERVICES—C-170
- Programming Equipment, Automatic (0760-0120), STUDIO EQUIPMENT & SUPPLIES—C-197
- Programming Equipment, Automatic, News (0760-0140), STUDIO EQUIPMENT & SUPPLIES—C-197
- Programming Equipment, Automatic Weather (0760-0160), STUDIO EQUIPMENT & SUPPLIES—C-197
- Programming, Adult (0610-0100), SERVICES—C-170
- Programming, Audio (0610-0120), SERVICES—C-170
- Programming, Balops & Slides (Telops) (0610-0520), SERVICES—C-176
- Programming, Children's (0610-0140), SERVICES—C-171
- Programming, Educational (0610-0200), SERVICES—C-172
- Programming, Film Programs on Order (0610-0220), SERVICES—C-173
- Programming, Film/Tape Spots (0610-0240), SERVICES—C-173
- Programming, Foreign Language Films (0610-0260), SERVICES—C-173
- Programming, Industrial & Educational Films (lease or loan) (0610-0280), SERVICES—C-174
- Programming, Kinescope (0610-0300), SERVICES—C-174
- Programming, Minority (0610-0320), SERVICES—C-174
- Programming, Motion Picture Features (0610-0340), SERVICES—C-174
- Programming, Motion picture shorts (0610-0360), SERVICES—C-175
- Programming, Music (0610-0380), SERVICES—C-175
- Programming, Newsreels (0610-0400), SERVICES—C-175
- Programming, Open-end film commercials (made for TV) (0610-0420), SERVICES—C-175
- Programming, Pay Cable (0610-0440), SERVICES—C-176
- Programming, Pay, Stand-Alone (0610-0540), SERVICES—C-176
- Programming, Radio Syndicated (0610-0460), SERVICES—C-176
- Programming, Recording, Audio (0610-0620), SERVICES—C-177
- Programming, Religious (0610-0480), SERVICES—C-176
- Programming, Slide Film Commercials (0610-0500), SERVICES—C-176
- Programming, Slides & Balops (Telops) (0610-0520), SERVICES—C-176
- Programming, Stand-Alone Pay (0610-0540), SERVICES—C-176
- Programming, TV Film/Tape Series (0610-0560), SERVICES—C-176
- Programming, Theatrical Shorts (0610-0580), SERVICES—C-177
- Programming, Film/Tape Series, TV (0610-0560), SERVICES—C-176
- Projection Lenses, Camera Lenses & Accessories (0770-1100), STUDIO EQUIPMENT & SUPPLIES—C-203
- Projection Room (0600-1550), SERVICES—C-163
- Projection Screens, Front (0760-1300), STUDIO EQUIPMENT & SUPPLIES—C-199
- Projection Screens, Rear STUDIO EQUIPMENT & SUPPLIES—C-199
- Projection TV-Forward Throw (0770-4400), STUDIO EQUIPMENT & SUPPLIES—C-211
- Projection TV-Rear Screen (0760-1080), STUDIO EQUIPMENT & SUPPLIES—C-199
- Projector/Film Chain Controls, Automation Controls & Systems (0730-0040), STUDIO EQUIPMENT & SUPPLIES—C-191
- Projectors & Multiplexers, Film Chains (0730-0580), STUDIO EQUIPMENT & SUPPLIES—C-192
- Projectors & Multiplexers, Film Chains, Light Control (0730-0600), STUDIO EQUIPMENT & SUPPLIES—C-192
- Projectors (0730-0920), STUDIO EQUIPMENT & SUPPLIES—C-193
- Projectors, Film Chain (0730-0940), STUDIO EQUIPMENT & SUPPLIES—C-193
- Projectors, Large Screen TV (0730-0960), STUDIO EQUIPMENT & SUPPLIES—C-193
- Projectors, Motion Picture (0730-0800), STUDIO EQUIPMENT & SUPPLIES—C-192
- Projectors, Motion Picture, 8mm (0730-0820), STUDIO EQUIPMENT & SUPPLIES—C-193
- Projectors, Motion Picture, 16mm (0730-0840), STUDIO EQUIPMENT & SUPPLIES—C-193
- Projectors, Motion Picture, 35mm (0730-0860), STUDIO EQUIPMENT & SUPPLIES—C-193
- Projectors, Motion Picture, Forward Throw (0730-0880), STUDIO EQUIPMENT & SUPPLIES—C-193
- Projectors, Motion Picture, Rear Screen (0730-0900), STUDIO EQUIPMENT & SUPPLIES—C-193
- Projectors, Slide (0730-0980), STUDIO EQUIPMENT & SUPPLIES—C-193
- Projectors, Slide, 35mm, Telecine Equipment & Accessories (0770-6320), STUDIO EQUIPMENT & SUPPLIES—C-215
- Projectors, Telecine, 16/35mm (0770-6300), STUDIO EQUIPMENT & SUPPLIES—C-215
- Promotion (0600-1560), SERVICES—C-163
- Promotion, Subscriber (0600-1940), SERVICES—C-165
- Prompters (0710-5000), STUDIO EQUIPMENT & SUPPLIES—C-189
- Properties For Lease (0600-1570), SERVICES—C-163
- Proprietary Time Code Systems, Post-Production Equipment (0770-4180), STUDIO EQUIPMENT & SUPPLIES—C-211
- Props, Materials Set Design (0600-1780), SERVICES—C-165
- Protection Systems, Lightning (0100-1140), ANTENNAS, TOWERS & EQUIPMENT—C-123
- Publications (0610-0600), SERVICES—C-177
- Pulse Amplifiers (0770-0200), STUDIO EQUIPMENT & SUPPLIES—C-200
- Pulse Cross Monitors (0770-4020), STUDIO EQUIPMENT & SUPPLIES—C-210
- Pulse Distribution Amplifiers (0210-0120), BROADCAST EQUIPMENT—C-128
- Pulse Generators (0800-1260), TEST & MEASUREMENT EQUIPMENT & SUPPLIES—C-221
- Pulse Generators, Cross (0800-1160), TEST & MEASUREMENT EQUIPMENT & SUPPLIES—C-221

Q

- Quad VTRs & VCRs (0770-6980), STUDIO EQUIPMENT & SUPPLIES—C-216
- Quad Videotape Recorders (0770-5060), STUDIO EQUIPMENT & SUPPLIES—C-212
- Quartz Crystals (0210-0820), BROADCAST EQUIPMENT—C-130
- Quartz Fixtures, Lighting Accessories (0740-0500), STUDIO EQUIPMENT & SUPPLIES—C-195

R

- RF & Audio Monitors (0710-4280), STUDIO EQUIPMENT & SUPPLIES—C-188
- RF & Audio Monitors, AM System (0710-4300), STUDIO EQUIPMENT & SUPPLIES—C-188
- RF & Audio Monitors, Antenna (0710-4320), STUDIO EQUIPMENT & SUPPLIES—C-188
- RF & Audio Monitors, Base Current/Ant Sampling (0710-4340), STUDIO EQUIPMENT & SUPPLIES—C-188
- RF & Audio Monitors, Directional (0710-4360), STUDIO EQUIPMENT & SUPPLIES—C-188
- RF & Audio Monitors, FM (0710-4400), STUDIO EQUIPMENT & SUPPLIES—C-188
- RF & Audio Monitors, Frequency (0710-4380), STUDIO EQUIPMENT & SUPPLIES—C-188
- RF & Audio Monitors, Modulation (0710-4420), STUDIO EQUIPMENT & SUPPLIES—C-188
- RF & Audio Monitors, Phase (0710-4440), STUDIO EQUIPMENT & SUPPLIES—C-188

- RF & Audio Monitors, Power (0710-4460), STUDIO EQUIPMENT & SUPPLIES—C-188
- RF & Audio Monitors, Program (0710-4480), STUDIO EQUIPMENT & SUPPLIES—C-188
- RF & Audio Monitors, RF Level (0710-4500), STUDIO EQUIPMENT & SUPPLIES—C-188
- RF & Audio Monitors, SCA (0710-4520), STUDIO EQUIPMENT & SUPPLIES—C-188
- RF & Audio Monitors, TV Aural (0710-4540), STUDIO EQUIPMENT & SUPPLIES—C-188
- RF Coils (0210-0360), BROADCAST EQUIPMENT—C-129
- RF Detectors (0800-0940), TEST & MEASUREMENT EQUIPMENT & SUPPLIES—C-221
- RF Equipment-PTV Scramblers, Two-Way Systems (0380-0100), CABLE EQUIPMENT & SUPPLIES—C-147
- RF Gaskets (0210-0720), BROADCAST EQUIPMENT—C-130
- RF Generators (0770-3340), STUDIO EQUIPMENT & SUPPLIES—C-208
- RF Intercorn Systems (0710-3560), STUDIO EQUIPMENT & SUPPLIES—C-187
- RF Leakage Detection Equipment, Cable Test Equipment (0800-0560), TEST & MEASUREMENT EQUIPMENT & SUPPLIES—C-220
- RF Level Monitors-Audio & RF (0710-4500), STUDIO EQUIPMENT & SUPPLIES—C-188
- RF Matching Networks (0710-4680), STUDIO EQUIPMENT & SUPPLIES—C-188
- RF Meter, Measuring/Monitoring Meters (0800-1940), TEST & MEASUREMENT EQUIPMENT & SUPPLIES—C-222
- RF Microphones (0710-4040), STUDIO EQUIPMENT & SUPPLIES—C-188
- RF Power Amplifiers (0210-0900), BROADCAST EQUIPMENT—C-130
- RF Power Attenuators (0210-0920), BROADCAST EQUIPMENT—C-130
- RF Power Converters (0210-0960), BROADCAST EQUIPMENT—C-130
- RF Power Duplicators (0210-0980), BROADCAST EQUIPMENT—C-130
- RF Power Dividers (0210-1100), BROADCAST EQUIPMENT—C-131
- RF Power Equipment (0210-0840), BROADCAST EQUIPMENT—C-130
- RF Power Equipment Filters (0210-1000), BROADCAST EQUIPMENT—C-130
- RF Power Equipment Loads (0210-1040), BROADCAST EQUIPMENT—C-131
- RF Power Equipment, FM exciters (0210-1020), BROADCAST EQUIPMENT—C-130
- RF Power Modulators (0210-1060), BROADCAST EQUIPMENT—C-131
- RF Power Phasing Networks (0210-1080), BROADCAST EQUIPMENT—C-131
- RF Power Stereo Generators (0210-1160), BROADCAST EQUIPMENT—C-131
- RF Power Tubes (0210-1120), BROADCAST EQUIPMENT—C-131
- RF Program Subcarriers (0210-1140), BROADCAST EQUIPMENT—C-131
- RF Sampling Transformers (0210-1680), BROADCAST EQUIPMENT—C-132
- RF Signal Generators (0800-1280), TEST & MEASUREMENT EQUIPMENT & SUPPLIES—C-221
- RF Switches (0210-1180), BROADCAST EQUIPMENT—C-131
- RF Test Equipment (0800-2200), TEST & MEASUREMENT EQUIPMENT & SUPPLIES—C-223
- RF Test Equipment, AM Field Intensity Meters (0800-2220), TEST & MEASUREMENT EQUIPMENT & SUPPLIES—C-223
- RF Test Equipment, Antenna Monitors (0800-2240), TEST & MEASUREMENT EQUIPMENT & SUPPLIES—C-223
- RF Test Equipment, Calorimeters (0800-2260), TEST & MEASUREMENT EQUIPMENT & SUPPLIES—C-223
- RF Test Equipment, Demodulators (0800-2280), TEST & MEASUREMENT EQUIPMENT & SUPPLIES—C-223
- RF Test Equipment, FM Field Intensity Meters (0800-2320), TEST & MEASUREMENT EQUIPMENT & SUPPLIES—C-223
- RF Test Equipment, Frequency Monitors, Controllers (0800-2300), TEST & MEASUREMENT EQUIPMENT & SUPPLIES—C-223
- RF Test Equipment, Impedance Bridges (0800-2340), TEST & MEASUREMENT EQUIPMENT & SUPPLIES—C-223
- RF Test Equipment, Modulation Monitors (0800-2360), TEST & MEASUREMENT EQUIPMENT & SUPPLIES—C-223
- RF Test Equipment, Phase Meters (0800-2380), TEST & MEASUREMENT EQUIPMENT & SUPPLIES—C-223
- RF Test Equipment, Power Meters, Wattmeters (0800-2400), TEST & MEASUREMENT EQUIPMENT & SUPPLIES—C-223
- RF Test Equipment, TV Field Intensity Meters (0800-2440), TEST & MEASUREMENT EQUIPMENT & SUPPLIES—C-223
- RF Test Equipment, Test Signal Generators (0800-2420), TEST & MEASUREMENT EQUIPMENT & SUPPLIES—C-223
- RF-Peak Limiting Amplifiers (0210-0140), BROADCAST EQUIPMENT—C-128
- RF-Power Amplifiers (0210-0160), BROADCAST EQUIPMENT—C-128
- RF/IF Sensing Coaxial Relays (0370-0080), CABLE EQUIPMENT & SUPPLIES—C-145
- RF/IF Sensing Coaxial Relays, Two-Way Systems (0380-0040), CABLE EQUIPMENT & SUPPLIES—C-147
- RGB Chromakeyers, Special Effects Equipment (0770-5600), STUDIO EQUIPMENT & SUPPLIES—C-213
- RGB Monitors (0770-7200), STUDIO EQUIPMENT & SUPPLIES—C-216
- Rack Configuration Transportation Cases (0760-1460), STUDIO EQUIPMENT & SUPPLIES—C-199
- Rack Monitors, B & W (0770-3920), STUDIO EQUIPMENT & SUPPLIES—C-210
- Rack Monitors, Color (0770-3980), STUDIO EQUIPMENT & SUPPLIES—C-210
- Racks & Frames (0760-0500), STUDIO EQUIPMENT & SUPPLIES—C-197
- Radar Recorders, Remote, Weather Equipment (0770-7840), STUDIO EQUIPMENT & SUPPLIES—C-218
- Radar Systems, Weather (0770-7940), STUDIO EQUIPMENT & SUPPLIES—C-218
- Radar Test Sets, Digital, Cable Test Equipment (0800-0460), TEST & MEASUREMENT EQUIPMENT & SUPPLIES—C-220
- Radio Communications Equipment (0750-0460), STUDIO EQUIPMENT & SUPPLIES—C-196
- Radio Communications Equipment, Receivers (0750-0480), STUDIO EQUIPMENT & SUPPLIES—C-196
- Radio Communications Equipment, Transmitters (0750-0500), STUDIO EQUIPMENT & SUPPLIES—C-196
- Radio Frequency (RF) Attenuators (0800-0160), TEST & MEASUREMENT EQUIPMENT & SUPPLIES—C-219
- Radio Monitors (Automatic), Logging, Monitoring Test Equipment (0800-1600), TEST & MEASUREMENT EQUIPMENT & SUPPLIES—C-222
- Radio Syndicated Programming (0610-0460), SERVICES—C-176
- Radiofacsimile Chart Recorders, Marine, Weather Equipment (0770-7760), STUDIO EQUIPMENT & SUPPLIES—C-218
- Radomes, Antenna Accessories (0100-0320), ANTENNAS, TOWERS & EQUIPMENT—C-120
- Radomes, Microwave (0500-0340), MDS/MICROWAVE EQUIPMENT & SUPPLIES—C-151
- Radomes, Microwave, Heated (0500-0360), MDS/MICROWAVE EQUIPMENT & SUPPLIES—C-151
- Radomes, Microwave, Unheated (0500-0380), MDS/MICROWAVE EQUIPMENT & SUPPLIES—C-151
- Random Access Cart Machines (0770-1560), STUDIO EQUIPMENT & SUPPLIES—C-204
- Random Access Cart Machines (0710-1820), STUDIO EQUIPMENT & SUPPLIES—C-183
- Random Select Cart Systems, Automation Controls & Systems (0770-0340), STUDIO EQUIPMENT & SUPPLIES—C-201
- Random Select Cart Systems, Automation Controls & Systems (0710-1720), STUDIO EQUIPMENT & SUPPLIES—C-183
- Rate Research (0600-1600), SERVICES—C-163
- Reader For Time Code In Vertical Interval (0770-4420), STUDIO EQUIPMENT & SUPPLIES—C-211
- Reader/Insertor VIT (0800-1440), TEST & MEASUREMENT EQUIPMENT & SUPPLIES—C-222
- Readers, Generators, Time Code, SMPTE, Post-Production Equipment (0770-4200), STUDIO EQUIPMENT & SUPPLIES—C-211
- Real Time Analyzers, Audio Test Equipment (0800-0260), TEST & MEASUREMENT EQUIPMENT & SUPPLIES—C-219
- Rear Projection Screens (0760-1320), STUDIO EQUIPMENT & SUPPLIES—C-199
- Rear Screen Motion Picture Projectors (0730-0900), STUDIO EQUIPMENT & SUPPLIES—C-193
- Rear Screen TV, Projection (0760-1080), STUDIO EQUIPMENT & SUPPLIES—C-199
- Rebuilt Heads, Audio (0710-3450), STUDIO EQUIPMENT & SUPPLIES—C-186
- Rebuilt Heads, Recorders, Videotape (0770-4780), STUDIO EQUIPMENT & SUPPLIES—C-212
- Receive Only Earth Terminals (0210-0600), BROADCAST EQUIPMENT—C-129
- Receive-Only Satellite Earth Stations (0110-0220), ANTENNAS, TOWERS & EQUIPMENT—C-127
- Receive/Transmit Earth Terminals (0210-0620), BROADCAST EQUIPMENT—C-129
- Receiver Tubes (0760-1540), STUDIO EQUIPMENT & SUPPLIES—C-199
- Receiver, TV Aural (0770-4440), STUDIO EQUIPMENT & SUPPLIES—C-211
- Receiver/Generators (0210-1280), BROADCAST EQUIPMENT—C-131
- Receiver/Monitors (0770-4040), STUDIO EQUIPMENT & SUPPLIES—C-210
- Receivers (0210-1220), BROADCAST EQUIPMENT—C-131
- Receivers, /Generators (0210-1280), BROADCAST EQUIPMENT—C-131
- Receivers, EBS (0210-1240), BROADCAST EQUIPMENT—C-131
- Receivers, Edit Code (0760-0360), STUDIO EQUIPMENT & SUPPLIES—C-197
- Receivers, FM (0210-1260), BROADCAST EQUIPMENT—C-131
- Receivers, Microwave (0500-0400), MDS/MICROWAVE EQUIPMENT & SUPPLIES—C-151
- Receivers, Microwave, Central (0500-0200), MDS/MICROWAVE EQUIPMENT & SUPPLIES—C-150
- Receivers, Radio Communications Equipment (0750-0480), STUDIO EQUIPMENT & SUPPLIES—C-196
- Receivers, SCA (0210-1300), BROADCAST EQUIPMENT—C-131
- Receivers, STL (0210-1320), BROADCAST EQUIPMENT—C-131
- Receivers, Satellite Earth Station (0110-0200),
- ANTENNAS, TOWERS & EQUIPMENT—C-127
- Receivers, Slow Scan (0210-1560), BROADCAST EQUIPMENT—C-132
- Receivers, TSL (0210-1360), BROADCAST EQUIPMENT—C-131
- Receivers, Time (WWW) (0210-1340), BROADCAST EQUIPMENT—C-131
- Receivers, Weather (0770-7960), STUDIO EQUIPMENT & SUPPLIES—C-218
- Receivers, Weather VHF (0210-1380), BROADCAST EQUIPMENT—C-132
- Receiving Antennas (0100-0520), ANTENNAS, TOWERS & EQUIPMENT—C-120
- Receiving Antennas, FM (0100-0560), ANTENNAS, TOWERS & EQUIPMENT—C-120
- Reconditioned Machines, Videotape Recorders (0770-5080), STUDIO EQUIPMENT & SUPPLIES—C-212
- Record Cleaning, Care, Disc Playing Equipment (0710-2640), STUDIO EQUIPMENT & SUPPLIES—C-185
- Record Heads, Audio (0710-3480), STUDIO EQUIPMENT & SUPPLIES—C-186
- Record Only Cart Machines (0710-1840), STUDIO EQUIPMENT & SUPPLIES—C-183
- Record Studio Loudspeakers (0760-0800), STUDIO EQUIPMENT & SUPPLIES—C-198
- Recorder Care Kits, Tape (0710-5680), STUDIO EQUIPMENT & SUPPLIES—C-190, STUDIO EQUIPMENT & SUPPLIES—C-190
- Recorder Parts, Tape, Drive Motor Power Supplies (0710-5700), STUDIO EQUIPMENT & SUPPLIES—C-190
- Recorder Reels, 1 & 2 Track Tape (0710-5940), STUDIO EQUIPMENT & SUPPLIES—C-190
- Recorder, Tape, Capstan Assemblies (0710-5660), STUDIO EQUIPMENT & SUPPLIES—C-190
- Recorder/Camera Combination (0770-0500), STUDIO EQUIPMENT & SUPPLIES—C-201
- Recorder/Camera Combos, VTRs & VCRs (0770-7000), STUDIO EQUIPMENT & SUPPLIES—C-216
- Recorder/Cameras (see Cameras & Recorders 0770-0500)
- Recorders, Audio, Digital (0710-2540), STUDIO EQUIPMENT & SUPPLIES—C-185
- Recorders, Chart, Logging, Monitoring Test Equipment (0800-1560), TEST & MEASUREMENT EQUIPMENT & SUPPLIES—C-222
- Recorders, Slow Motion (0770-5340), STUDIO EQUIPMENT & SUPPLIES—C-212
- Recorders, Slow Motion Video Animation Controllers (0770-5420), STUDIO EQUIPMENT & SUPPLIES—C-213
- Recorders, Slow Motion, Slo-Mo Controller (0770-5380), STUDIO EQUIPMENT & SUPPLIES—C-213
- Recorders, Tape & Accessories (0710-5500), STUDIO EQUIPMENT & SUPPLIES—C-190
- Recorders, Tape, Cartridge (0710-5520), STUDIO EQUIPMENT & SUPPLIES—C-190
- Recorders, Tape, Cassette (0710-5540), STUDIO EQUIPMENT & SUPPLIES—C-190
- Recorders, Tape, Digital (0710-5560), STUDIO EQUIPMENT & SUPPLIES—C-190
- Recorders, Tape, Electronics (0710-5720), STUDIO EQUIPMENT & SUPPLIES—C-190
- Recorders, Tape, Heads (0710-5740), STUDIO EQUIPMENT & SUPPLIES—C-190
- Recorders, Tape, Logging (0710-5600), STUDIO EQUIPMENT & SUPPLIES—C-190

BUYERS GUIDE PRODUCT INDEX

- Recorders, Tape, Motors (0710-5760), STUDIO EQUIPMENT & SUPPLIES—C-190
- Recorders, Tape, Parts & Accessories (0710-5620), STUDIO EQUIPMENT & SUPPLIES—C-190
- Recorders, Tape, Reels (0710-5880), STUDIO EQUIPMENT & SUPPLIES—C-190
- Recorders, Tape, Reels, 4-Track (0710-5900), STUDIO EQUIPMENT & SUPPLIES—C-190
- Recorders, Tape, Reels, Multi-Track (0710-5920), STUDIO EQUIPMENT & SUPPLIES—C-190
- Recorders, Tape, Servo Modifications (0710-5780), STUDIO EQUIPMENT & SUPPLIES—C-190
- Recorders, Tape, Tension Controls (0710-5840), STUDIO EQUIPMENT & SUPPLIES—C-190
- Recorders, Videotape (0770-4460), STUDIO EQUIPMENT & SUPPLIES—C-211
- Recorders, Videotape, 1 Inch (0770-4540), STUDIO EQUIPMENT & SUPPLIES—C-211
- Recorders, Videotape, 1/2 Inch (0770-4500), STUDIO EQUIPMENT & SUPPLIES—C-211
- Recorders, Videotape, 1/4 Inch (0770-4480), STUDIO EQUIPMENT & SUPPLIES—C-211
- Recorders, Videotape, 3/4 Inch (0770-4520), STUDIO EQUIPMENT & SUPPLIES—C-211
- Recorders, Videotape, Capstan Assemblies (0770-4660), STUDIO EQUIPMENT & SUPPLIES—C-212
- Recorders, Videotape, Care Kits (0770-4680), STUDIO EQUIPMENT & SUPPLIES—C-212
- Recorders, Videotape, Cleaners (0770-4560), STUDIO EQUIPMENT & SUPPLIES—C-212
- Recorders, Videotape, Degaussers (0770-4580), STUDIO EQUIPMENT & SUPPLIES—C-212
- Recorders, Videotape, Drive Motor Power Supplies (0770-4700), STUDIO EQUIPMENT & SUPPLIES—C-212
- Recorders, Videotape, Electronics (0770-4720), STUDIO EQUIPMENT & SUPPLIES—C-212
- Recorders, Videotape, Extended Play Kit (0770-4600), STUDIO EQUIPMENT & SUPPLIES—C-212
- Recorders, Videotape, Heads (0770-4740), STUDIO EQUIPMENT & SUPPLIES—C-212
- Recorders, Videotape, Heads, Alignment Equipment (0770-4760), STUDIO EQUIPMENT & SUPPLIES—C-212
- Recorders, Videotape, Heads, Rebuilt (0770-4780), STUDIO EQUIPMENT & SUPPLIES—C-212
- Recorders, Videotape, Logging (0770-4620), STUDIO EQUIPMENT & SUPPLIES—C-212
- Recorders, Videotape, Motors (0770-4820), STUDIO EQUIPMENT & SUPPLIES—C-212
- Recorders, Videotape, Parts & Accessories (0770-4640), STUDIO EQUIPMENT & SUPPLIES—C-212
- Recorders, Videotape, Quad (0770-5060), STUDIO EQUIPMENT & SUPPLIES—C-212
- Recorders, Videotape, Reconditioned Machines (0770-5080), STUDIO EQUIPMENT & SUPPLIES—C-212
- Recorders, Videotape, Reels (0770-4840), STUDIO EQUIPMENT & SUPPLIES—C-212
- Recorders, Videotape, Replacement Heads (0770-4800), STUDIO EQUIPMENT & SUPPLIES—C-212
- Recorders, Videotape, Rewinders (0770-4860), STUDIO EQUIPMENT & SUPPLIES—C-212
- Recorders, Videotape, Servo Modifications (0770-4880), STUDIO EQUIPMENT & SUPPLIES—C-212
- Recorders, Videotape, Slow Motion Replay (0770-5100), STUDIO EQUIPMENT & SUPPLIES—C-212
- Recorders, Videotape, Speed Controls (0770-4900), STUDIO EQUIPMENT & SUPPLIES—C-212
- Recorders, Videotape, Synchronizers (0770-4920), STUDIO EQUIPMENT & SUPPLIES—C-212
- Recorders, Videotape, Tape Deck Cabinets (0770-4940), STUDIO EQUIPMENT & SUPPLIES—C-212
- Recorders, Videotape, Tape Decks (0770-4960), STUDIO EQUIPMENT & SUPPLIES—C-212
- Recorders, Videotape, Tension Controls (0770-4980), STUDIO EQUIPMENT & SUPPLIES—C-212
- Recorders, Videotape, Tension Gauges (0770-5000), STUDIO EQUIPMENT & SUPPLIES—C-212
- Recorders, Videotape, Transport Services (0770-5020), STUDIO EQUIPMENT & SUPPLIES—C-212
- Recorders, Videotape, Velocity Error Correctors (0770-5040), STUDIO EQUIPMENT & SUPPLIES—C-212
- Recorders/Players, Cart (0710-2100), STUDIO EQUIPMENT & SUPPLIES—C-184
- Recorders/Players, Cassette (0710-2220), STUDIO EQUIPMENT & SUPPLIES—C-184
- Recorders/Players, Cassette, Dual Deck (0710-2240), STUDIO EQUIPMENT & SUPPLIES—C-184
- Recorders/Players, Cassette, Duplication Machine (0710-2260), STUDIO EQUIPMENT & SUPPLIES—C-184
- Recorders/Players, Cassette, Multiple Deck (0710-2280), STUDIO EQUIPMENT & SUPPLIES—C-184
- Recorders/Players, Cassette, Single Deck (0710-2300), STUDIO EQUIPMENT & SUPPLIES—C-184
- Recording Studio Computer Systems (0400-0180), COMPUTER SYSTEMS & ACCESSORIES—C-148
- Recording Studios (0600-1640), SERVICES—C-164
- Recording, Audio, Programming (0610-0620), SERVICES—C-177
- Records (0710-5100), STUDIO EQUIPMENT & SUPPLIES—C-189
- Records, Sound Effects (0710-5140), STUDIO EQUIPMENT & SUPPLIES—C-189
- Records, Test, Audio (0710-5120), STUDIO EQUIPMENT & SUPPLIES—C-189
- Recruiting/Search, Personnel (0600-1320), SERVICES—C-163
- Rectangular Waveguides (0210-1940), BROADCAST EQUIPMENT—C-132
- Rectifier Tubes (0760-1560), STUDIO EQUIPMENT & SUPPLIES—C-199
- Rectifiers (0740-0580), STUDIO EQUIPMENT & SUPPLIES—C-195
- Rectifiers, Power (Semiconductor) (0740-0620), STUDIO EQUIPMENT & SUPPLIES—C-195
- Rectifiers, SCR (0740-0600), STUDIO EQUIPMENT & SUPPLIES—C-195
- Reduction Systems, Noise (0710-4720), STUDIO EQUIPMENT & SUPPLIES—C-188
- Reel-to-Reel Controllers, Automation Controls & Systems (0770-0400), STUDIO EQUIPMENT & SUPPLIES—C-201
- Reel-to-Reel Controllers (0710-1740), STUDIO EQUIPMENT & SUPPLIES—C-183
- Reels, 1 & 2 Track, Tape Recorders & Accessories (0710-5940), STUDIO EQUIPMENT & SUPPLIES—C-190
- Reels, 4-Track, Tape Recorders & Accessories (0710-5900), STUDIO EQUIPMENT & SUPPLIES—C-190
- Reels, Cable, Microphones & Accessories (0710-3760), STUDIO EQUIPMENT & SUPPLIES—C-187
- Reels, Motion Picture Cameras & Supplies (0730-0780), STUDIO EQUIPMENT & SUPPLIES—C-192
- Reels, Multi-Track, Tape Recorders & Accessories (0710-5920), STUDIO EQUIPMENT & SUPPLIES—C-190
- Reels, Tape Recorders & Accessories (0710-5880), STUDIO EQUIPMENT & SUPPLIES—C-190
- Reels, Videotape Recorders (0770-4840), STUDIO EQUIPMENT & SUPPLIES—C-212
- Reflectors, Passive (0100-1240), ANTENNAS, TOWERS & EQUIPMENT—C-124
- Refurbishing, Video Equipment (0600-2240), SERVICES—C-168
- Regulators, Voltage (0210-1500), BROADCAST EQUIPMENT—C-132
- Relay Sequencers, Program Equipment (Business Automation) (0710-4960), STUDIO EQUIPMENT & SUPPLIES—C-189
- Relays, Coaxial (0370-0060), CABLE EQUIPMENT & SUPPLIES—C-145
- Relays, Coaxial (0370-0100), CABLE EQUIPMENT & SUPPLIES—C-145
- Relays, Coaxial, RF/IF Sensing (0370-0080), CABLE EQUIPMENT & SUPPLIES—C-145
- Relays, Coaxial, RF/IF Sensing, Two-Way Systems (0380-0040), CABLE EQUIPMENT & SUPPLIES—C-147
- Relays, Coaxial, Standard, Two-Way Systems (0380-0060), CABLE EQUIPMENT & SUPPLIES—C-147
- Relays, Coaxial, Two-Way Systems (0380-0020), CABLE EQUIPMENT & SUPPLIES—C-147
- Relays, Coaxial, Video Sensing (0370-0120), CABLE EQUIPMENT & SUPPLIES—C-145
- Religious Programming (0610-0480), SERVICES—C-176
- Reloading Services (see SERVICES 0600-0000)
- Reloading, Video Cartridge (0600-2260), SERVICES—C-168
- Remote Audio Amplifiers (0710-0420), STUDIO EQUIPMENT & SUPPLIES—C-180
- Remote Control Equipment, Satellite Earth Station (0110-0240), ANTENNAS, TOWERS & EQUIPMENT—C-127
- Remote Control Systems, Digital, Lenses & Accessories (0770-1160), STUDIO EQUIPMENT & SUPPLIES—C-203
- Remote Control Systems, Video (0770-5120), STUDIO EQUIPMENT & SUPPLIES—C-212
- Remote Control Systems, AM-FM (0710-5160), STUDIO EQUIPMENT & SUPPLIES—C-189
- Remote Control Systems, Transmitters & Accessories (0220-0220), BROADCAST EQUIPMENT—C-133
- Remote Controlled Video Switchers (0770-5900), STUDIO EQUIPMENT & SUPPLIES—C-214
- Remote Controls, Automated, Transmitters & Accessories (0220-0020), BROADCAST EQUIPMENT—C-132
- Remote Controls, Film Equipment (0730-0300), STUDIO EQUIPMENT & SUPPLIES—C-192
- Remote Controls, Mounts, Carrying Systems, Camera Accessories (0770-1480), STUDIO EQUIPMENT & SUPPLIES—C-204
- Remote Cue Systems (0770-2360), STUDIO EQUIPMENT & SUPPLIES—C-205
- Remote Eng/Reng Vans & Mobile Units (0750-0720), STUDIO EQUIPMENT & SUPPLIES—C-196
- Remote For Radio Transmitting Antennas (0100-0840), ANTENNAS, TOWERS & EQUIPMENT—C-122
- Remote Indicators, Antenna Accessories (0100-0340), ANTENNAS, TOWERS & EQUIPMENT—C-120
- Remote Pickup Equipment (0770-5140), STUDIO EQUIPMENT & SUPPLIES—C-212
- Remote Pickup Equipment (0710-5200), STUDIO EQUIPMENT & SUPPLIES—C-189
- Remote Pickup Receiving Antennas (0100-0620), ANTENNAS, TOWERS & EQUIPMENT—C-121
- Remote Pickup Systems (0710-5180), STUDIO EQUIPMENT & SUPPLIES—C-189
- Remote Radar Recorders, Weather Equipment (0770-7840), STUDIO EQUIPMENT & SUPPLIES—C-218
- Remote Systems, Pan & Tilt Heads, Film Equipment (0730-0260), STUDIO EQUIPMENT & SUPPLIES—C-191
- Remote-Control Cartridge Systems (0770-1720), STUDIO EQUIPMENT & SUPPLIES—C-204
- Remote-Control Cartridge Systems (0710-2020), STUDIO EQUIPMENT & SUPPLIES—C-184
- Rental, Equipment (0600-0760), SERVICES—C-157
- Replacement Heads, Audio (0710-3500), STUDIO EQUIPMENT & SUPPLIES—C-187
- Replacement Heads, Videotape Recorders (0770-4800), STUDIO EQUIPMENT & SUPPLIES—C-212
- Replacement Lamps (0100-1520), ANTENNAS, TOWERS & EQUIPMENT—C-125
- Replacement Lighting & Power Equipment & Supplies (0740-0140), STUDIO EQUIPMENT & SUPPLIES—C-193
- Replacement Tubes, Solid State (0760-1580), STUDIO EQUIPMENT & SUPPLIES—C-199
- Representative, Artists (0600-0130), SERVICES—C-152
- Representative, Sales (0600-1670), SERVICES—C-164
- Resale, Equipment (0600-0780), SERVICES—C-157
- Research (0600-1660), SERVICES—C-164
- Research, Market (0600-1140), SERVICES—C-162
- Research, Rate (0600-1600), SERVICES—C-163
- Resistors, Coaxial Load (0210-0780), BROADCAST EQUIPMENT—C-130
- Reticule Safe Area/Title (0770-5160), STUDIO EQUIPMENT & SUPPLIES—C-212
- Return Link Transmitters, Cable Test Equipment (0800-0540), TEST & MEASUREMENT EQUIPMENT & SUPPLIES—C-220
- Reverb, Digital Delay, Audio Processing Effects Equipment (0710-0900), STUDIO EQUIPMENT & SUPPLIES—C-182
- Reverb, Mechanical, Audio Processing Effects Equipment (0710-0980), STUDIO EQUIPMENT & SUPPLIES—C-182
- Reverse Spiral Grips, Cable Tools (0900-0140), TOOLS & EQUIPMENT—C-225
- Rewinders, Audio Tape Equipment & Accessories (0710-1400), STUDIO EQUIPMENT & SUPPLIES—C-182
- Rewinders, Editing Systems & Accessories (0730-0440), STUDIO EQUIPMENT & SUPPLIES—C-192
- Rewinders, Tape (0770-6120), STUDIO EQUIPMENT & SUPPLIES—C-215
- Rewinders, Videotape Recorders (0770-4860), STUDIO EQUIPMENT & SUPPLIES—C-212
- Rigging Stands, Lighting Accessories (0740-0520), STUDIO EQUIPMENT & SUPPLIES—C-195
- Rotary Attenuators, Audio Controls (0710-0540), STUDIO EQUIPMENT & SUPPLIES—C-181
- Routing Computer Systems (0400-0200), COMPUTER SYSTEMS & ACCESSORIES—C-148

Routing Consoles (0770-2260), STUDIO EQUIPMENT & SUPPLIES—C-205
 Routing Switchers & DAs (0710-5240), STUDIO EQUIPMENT & SUPPLIES—C-189
 Routing Switchers (0770-5180), STUDIO EQUIPMENT & SUPPLIES—C-212
 Routing Switchers (0770-5820), STUDIO EQUIPMENT & SUPPLIES—C-214

S

SCA Equipment, FM, Transmitters & Accessories (0220-0260), BROADCAST EQUIPMENT—C-133
 SCA Equipment, TV, Transmitters & Accessories (0220-0300), BROADCAST EQUIPMENT—C-133
 SCA Equipment, Transmitters & Accessories (0220-0240), BROADCAST EQUIPMENT—C-133
 SCA Exciters (0710-3120), STUDIO EQUIPMENT & SUPPLIES—C-186
 SCA Generators (0210-0760), BROADCAST EQUIPMENT—C-130
 SCA Monitors-Audio & RF (0710-4520), STUDIO EQUIPMENT & SUPPLIES—C-188
 SCA Receivers (0210-1300), BROADCAST EQUIPMENT—C-131
 SCA Terminals, Transmitters & Accessories (0220-0280), BROADCAST EQUIPMENT—C-133
 SCR Rectifiers (0740-0600), STUDIO EQUIPMENT & SUPPLIES—C-195
 SI fixtures, HMI, Lighting Accessories (0740-0420), STUDIO EQUIPMENT & SUPPLIES—C-194
 SMPTE Time Code Generators, Readers, Post-Production Equipment (0770-4200), STUDIO EQUIPMENT & SUPPLIES—C-211
 SMPTE Time Code Synchronizers, Post-Production Equipment (0770-4220), STUDIO EQUIPMENT & SUPPLIES—C-211
 SMPTE Time Code Synchronizers, Editing Equipment (0710-2760), STUDIO EQUIPMENT & SUPPLIES—C-185
 STL Communications Systems (0210-0440), BROADCAST EQUIPMENT—C-129
 STL Receivers (0210-1320), BROADCAST EQUIPMENT—C-131
 STL Receiving Antennas (0100-0640), ANTENNAS, TOWERS & EQUIPMENT—C-121
 STL Transmitting Antennas (0100-0860), ANTENNAS, TOWERS & EQUIPMENT—C-122
 STLs (0750-0520), STUDIO EQUIPMENT & SUPPLIES—C-196
 STLs, Fiberoptic (0750-0540), STUDIO EQUIPMENT & SUPPLIES—C-196
 STLs, Microwave (0750-0560), STUDIO EQUIPMENT & SUPPLIES—C-196
 STLs, Satellite (0750-0580), STUDIO EQUIPMENT & SUPPLIES—C-196
 STLs, Waveguide (0750-0620), STUDIO EQUIPMENT & SUPPLIES—C-196
 STV Systems (0210-1520), BROADCAST EQUIPMENT—C-132
 Safe Area Generators (0770-5240), STUDIO EQUIPMENT & SUPPLIES—C-212
 Safe Title Area Synce Generators, Video Signal Processing Equipment (0770-7540), STUDIO EQUIPMENT & SUPPLIES—C-217
 Safety Equipment (0760-1240), STUDIO EQUIPMENT & SUPPLIES—C-199
 Sales Representative (0600-1670), SERVICES—C-164
 Sampling Systems, Antenna Accessories (0100-0360), ANTENNAS, TOWERS & EQUIPMENT—C-120
 Satellite Colorizer Systems, Weather Equipment (0770-7880), STUDIO EQUIPMENT & SUPPLIES—C-218

Satellite Distribution (0600-1720), SERVICES—C-164
 Satellite Earth Station Amplifiers (0110-0020), ANTENNAS, TOWERS & EQUIPMENT—C-125
 Satellite Earth Station Antennas (0110-0040), ANTENNAS, TOWERS & EQUIPMENT—C-125
 Satellite Earth Station Amplifiers, Low-Noise (0110-0120), ANTENNAS, TOWERS & EQUIPMENT—C-126
 Satellite Earth Station Down Convertors (0110-0100), ANTENNAS, TOWERS & EQUIPMENT—C-126
 Satellite Earth Station Installation (0600-0560), SERVICES—C-154
 Satellite Earth Station Multibeam Antennas (0110-0140), ANTENNAS, TOWERS & EQUIPMENT—C-126
 Satellite Earth Station Preamplifiers (0110-0180), ANTENNAS, TOWERS & EQUIPMENT—C-127
 Satellite Earth Station Receivers (0110-0200), ANTENNAS, TOWERS & EQUIPMENT—C-127
 Satellite Earth Station Remote Control Equipment (0110-0240), ANTENNAS, TOWERS & EQUIPMENT—C-127
 Satellite Earth Stations (0110-0000), ANTENNAS, TOWERS & EQUIPMENT—C-126
 Satellite Earth Stations, Common Carriers (0110-0080), ANTENNAS, TOWERS & EQUIPMENT—C-126
 Satellite Earth Stations, Portable (0110-0160), ANTENNAS, TOWERS & EQUIPMENT—C-126
 Satellite Earth Stations, Receive-Only (0110-0220), ANTENNAS, TOWERS & EQUIPMENT—C-127
 Satellite Earth Stations, Transmit/Receive (0110-0260), ANTENNAS, TOWERS & EQUIPMENT—C-127
 Satellite Earth Stations, Receive/Transmit (0110-0260), ANTENNAS, TOWERS & EQUIPMENT—C-127
 Satellite Earth Stations, Transportable (0110-0280), ANTENNAS, TOWERS & EQUIPMENT—C-127
 Satellite Receiving Systems, Weather Equipment (0770-7860), STUDIO EQUIPMENT & SUPPLIES—C-218
 Satellite STLs (0750-0580), STUDIO EQUIPMENT & SUPPLIES—C-196
 Satellite Time Brokers (0600-1680), SERVICES—C-164
 Satellite Transmission Brokers (0600-1700), SERVICES—C-164
 Scenery Construction, Set Design (0600-1800), SERVICES—C-165
 Scenery Rigging, Set Design (0600-1820), SERVICES—C-165
 Scenery, Prefab (0760-1260), STUDIO EQUIPMENT & SUPPLIES—C-199
 Scopes, Delayed Sweep (0800-0840), TEST & MEASUREMENT EQUIPMENT & SUPPLIES—C-220
 Scramblers & Converters, Security (0360-0020), CABLE EQUIPMENT & SUPPLIES—C-143
 Scramblers, PTV, RF Equipment, Two-Way Systems (0380-0100), CABLE EQUIPMENT & SUPPLIES—C-147
 Screens (0760-1280), STUDIO EQUIPMENT & SUPPLIES—C-199
 Screens, Front Projection (0760-1300), STUDIO EQUIPMENT & SUPPLIES—C-199
 Screens, Rear Projection (0760-1320), STUDIO EQUIPMENT & SUPPLIES—C-199
 Scroll Entry Teleprompters (0720-0200), STUDIO EQUIPMENT & SUPPLIES—C-191
 Sealant, Cable Transmission Line (0370-0020), CABLE EQUIPMENT & SUPPLIES—C-145
 Security Decoders (0360-0040), CABLE EQUIPMENT & SUPPLIES—C-144

Security Equipment (0360-0000), CABLE EQUIPMENT & SUPPLIES—C-143
 Security Equipment, Identification & Drop (0360-0060), CABLE EQUIPMENT & SUPPLIES—C-144
 Security Equipment, Pay Cable Systems (0360-0200), CABLE EQUIPMENT & SUPPLIES—C-144
 Security Equipment, Wall Plates (0360-0260), CABLE EQUIPMENT & SUPPLIES—C-145
 Security Filters (0360-0080), CABLE EQUIPMENT & SUPPLIES—C-144
 Security Hardware (0360-0180), CABLE EQUIPMENT & SUPPLIES—C-144
 Security Hardware, Identification Devices (0360-0120), CABLE EQUIPMENT & SUPPLIES—C-144
 Security Locks (0360-0160), CABLE EQUIPMENT & SUPPLIES—C-144
 Security Scramblers & Converters (0360-0020), CABLE EQUIPMENT & SUPPLIES—C-143
 Security Seals & Fasteners, Transmission Line (0370-0360), CABLE EQUIPMENT & SUPPLIES—C-146
 Security Switches (0360-0220), CABLE EQUIPMENT & SUPPLIES—C-144
 Security Taplocks (0360-0140), CABLE EQUIPMENT & SUPPLIES—C-144
 Security Traps (0360-0240), CABLE EQUIPMENT & SUPPLIES—C-144
 Security, Parental Control Devices (0360-0180), CABLE EQUIPMENT & SUPPLIES—C-144
 Select Cart Systems, Random, Automation Controls & Systems (0710-1720), STUDIO EQUIPMENT & SUPPLIES—C-183
 Self-Supporting Towers (0100-1640), ANTENNAS, TOWERS & EQUIPMENT—C-125
 Semiconductor Power Rectifiers (0740-0620), STUDIO EQUIPMENT & SUPPLIES—C-195
 Semiconductor Testers, Measuring/Monitoring Meters (0800-1960), TEST & MEASUREMENT EQUIPMENT & SUPPLIES—C-222
 Sensors, Tone (0710-5260), STUDIO EQUIPMENT & SUPPLIES—C-189
 Sequencers, Program Equipment (Business Automation) (0710-4940), STUDIO EQUIPMENT & SUPPLIES—C-189
 Sequencers, Relay, Program Equipment (Business Automation) (0710-4960), STUDIO EQUIPMENT & SUPPLIES—C-189
 Sequencers, Time Insertion, Program Equipment (Business Automation) (0710-4980), STUDIO EQUIPMENT & SUPPLIES—C-189
 Sequencing Cartridge Systems, Automatic (0770-1660), STUDIO EQUIPMENT & SUPPLIES—C-204
 Serial Interface Machine Controls, Technical Automation (0770-3740), STUDIO EQUIPMENT & SUPPLIES—C-209
 Service Boxes, Exterior, Transmission Line (0370-0560), CABLE EQUIPMENT & SUPPLIES—C-147
 Service Boxes, Interior, Transmission Line (0370-0580), CABLE EQUIPMENT & SUPPLIES—C-147
 Service Boxes, Transmission Line (0370-0540), CABLE EQUIPMENT & SUPPLIES—C-147
 Services (0600) (specific services are listed individually)—C-152
 Services, Antenna Installation (see Services)
 Servo Modifications, Videotape Recorders (0770-4880), STUDIO EQUIPMENT & SUPPLIES—C-212
 Servo Modifications, Tape Recorder Parts & Accessories (0710-5780), STUDIO EQUIPMENT & SUPPLIES—C-190
 Set Design (0600-1740), SERVICES—C-164
 Set Design, Materials, Props (0600-1780), SERVICES—C-165
 Set Design, Modular News Studio

(0600-1760), SERVICES—C-165
 Set Design, Scenery Construction (0600-1800), SERVICES—C-165
 Set Design, Scenery Rigging (0600-1820), SERVICES—C-165
 Set Design, Studio (0600-1920), SERVICES—C-165
 Set-Top Converters (0830-0460), CABLE EQUIPMENT & SUPPLIES—C-141
 Set-Top Converters, Addressable (0330-0480), CABLE EQUIPMENT & SUPPLIES—C-141
 Set-Top Converters, Non-Addressable (0330-0500), CABLE EQUIPMENT & SUPPLIES—C-141
 Shipper, Film, for ad agency, stations, sponsors, etc. (0600-0816), SERVICES—C-159
 Shipping & Carrying Cases, Tape (0770-6060) STUDIO EQUIPMENT & SUPPLIES—C-214
 Shortwave Transmitters (0220-0860), BROADCAST EQUIPMENT—C-134
 Shotgun Microphones (0710-4060), STUDIO EQUIPMENT & SUPPLIES—C-188
 Sideband Analyzers (0800-2460), TEST & MEASUREMENT EQUIPMENT & SUPPLIES—C-223
 Sideband Analyzers, Audio Test Equipment (0800-0280), TEST & MEASUREMENT EQUIPMENT & SUPPLIES—C-219
 Signal Generators, Audio Test Equipment (0800-0300), TEST & MEASUREMENT EQUIPMENT & SUPPLIES—C-219
 Signal Generators, RF (0800-1280), TEST & MEASUREMENT EQUIPMENT & SUPPLIES—C-221
 Signal Generators, Video Test Equipment (0800-2680), TEST & MEASUREMENT EQUIPMENT & SUPPLIES—C-224
 Signal Level Meters (0800-2480), TEST & MEASUREMENT EQUIPMENT & SUPPLIES—C-223
 Signal Level Meters, Cable Test Equipment (0800-0580), TEST & MEASUREMENT EQUIPMENT & SUPPLIES—C-220
 Signal Multiplexers (0770-5280), STUDIO EQUIPMENT & SUPPLIES—C-212
 Signal Processing Equipment (0770-5260), STUDIO EQUIPMENT & SUPPLIES—C-212
 Signal Processing Equipment, Video (0770-7280), STUDIO EQUIPMENT & SUPPLIES—C-217
 Signal Processing Equipment, Video, Cable Equalizers (0770-7300), STUDIO EQUIPMENT & SUPPLIES—C-217
 Signal Processing Equipment, Video, Comb Filter Decoders (0770-7320), STUDIO EQUIPMENT & SUPPLIES—C-217
 Signal Processing Equipment, Video, Decoders (0770-7360), STUDIO EQUIPMENT & SUPPLIES—C-217
 Signal Processing Equipment, Video, Dropout Compensators (0770-7380), STUDIO EQUIPMENT & SUPPLIES—C-217
 Signal Processing Equipment, Video, Image Repositioners (0770-7400), STUDIO EQUIPMENT & SUPPLIES—C-217
 Signal Processing Equipment, Video, NTSC Encoders (0770-7420), STUDIO EQUIPMENT & SUPPLIES—C-217
 Signal Test Generators, NTSC (0800-1240), TEST & MEASUREMENT EQUIPMENT & SUPPLIES—C-221
 Silver-Zinc Batteries (0750-0120), STUDIO EQUIPMENT & SUPPLIES—C-195
 Silver-Zinc Batteries, Power Supplies (0760-0980), STUDIO EQUIPMENT & SUPPLIES—C-199
 Simulcasting Equipment (0770-5300), STUDIO EQUIPMENT & SUPPLIES—C-212
 Simulcasting Equipment (0710-5280), STUDIO EQUIPMENT & SUPPLIES—C-189
 Sine Generators, Audio (0800-1120), TEST & MEASUREMENT EQUIPMENT & SUPPLIES—C-221

BUYERS GUIDE PRODUCT INDEX

- Single Channel Preamplifiers (0100-1320), ANTENNAS, TOWERS & EQUIPMENT—C-124
- Single Deck Cart Machines (0770-1600), STUDIO EQUIPMENT & SUPPLIES—C-204
- Single Deck Cart Machines (0710-1860), STUDIO EQUIPMENT & SUPPLIES—C-183
- Single Deck Cart Players/Recorders (0710-2180), STUDIO EQUIPMENT & SUPPLIES—C-184
- Single Deck, Cassette Players/Recorders (0710-2300), STUDIO EQUIPMENT & SUPPLIES—C-184
- Single-Tube Cameras (0770-0780), STUDIO EQUIPMENT & SUPPLIES—C-202
- Site Analysis (0600-1840), SERVICES—C-165
- Site Selection, Earth Station (0600-0660), SERVICES—C-156
- Slave, Master Clocks, (0800-0680), TEST & MEASUREMENT EQUIPMENT & SUPPLIES—C-220
- Slide Attenuators, Audio Controls (0710-0560), STUDIO EQUIPMENT & SUPPLIES—C-181
- Slide Film Commercials, Programming (0610-0500), SERVICES—C-176
- Slide Projectors (0730-0980), STUDIO EQUIPMENT & SUPPLIES—C-193
- Slide Projectors, 35mm, Telecine Equipment & Accessories (0770-6320), STUDIO EQUIPMENT & SUPPLIES—C-215
- Slides & Balops (Telops), Programming (0610-0520), SERVICES—C-176
- Slides, Test (0770-5320), STUDIO EQUIPMENT & SUPPLIES—C-212
- Slo-Mo Controller, Slow Motion Recorders & Accessories (0770-5380), STUDIO EQUIPMENT & SUPPLIES—C-213
- Slow Motion Recorders & Accessories (0770-5340), STUDIO EQUIPMENT & SUPPLIES—C-212
- Slow Motion Recorders & Accessories, Slo-Mo Controller (0770-5380), STUDIO EQUIPMENT & SUPPLIES—C-213
- Slow Motion Recorders, Video Animation Controllers (0770-5420), STUDIO EQUIPMENT & SUPPLIES—C-213
- Slow Motion Replay Videotape Recorders (0770-5100), STUDIO EQUIPMENT & SUPPLIES—C-212
- Slow Motion Still Stores (0770-5740), STUDIO EQUIPMENT & SUPPLIES—C-213
- Slow Scan TV Systems (0770-5440), STUDIO EQUIPMENT & SUPPLIES—C-213
- Slow Scan Transmitters, Receivers (0210-1560), BROADCAST EQUIPMENT—C-132
- Software (0400-0340), COMPUTER SYSTEMS & ACCESSORIES—C-148
- Software, Computer (0600-0380), SERVICES—C-154
- Software, customized (0400-0380), COMPUTER SYSTEMS & ACCESSORIES—C-149
- Software, prepackaged (0400-0360), COMPUTER SYSTEMS & ACCESSORIES—C-148
- Solid Core Fittings & Connectors (0370-0200), CABLE EQUIPMENT & SUPPLIES—C-145
- Solid State Cameras (0770-0800), STUDIO EQUIPMENT & SUPPLIES—C-202
- Solid State Replacement Tubes (0760-1580), STUDIO EQUIPMENT & SUPPLIES—C-199
- Solid-State Telecine Equipment & Accessories (0770-6420), STUDIO EQUIPMENT & SUPPLIES—C-215
- Sound Effects Records (0710-5140), STUDIO EQUIPMENT & SUPPLIES—C-189
- Sound Level Meters (0770-5460), STUDIO EQUIPMENT & SUPPLIES—C-213
- Sound Systems (0710-5300), STUDIO EQUIPMENT & SUPPLIES—C-189
- Sound Systems, Level Control (0710-5320), STUDIO EQUIPMENT & SUPPLIES—C-189
- Sound Systems, Portable (0710-5340), STUDIO EQUIPMENT & SUPPLIES—C-189
- Sound Systems, Studio (0710-5360), STUDIO EQUIPMENT & SUPPLIES—C-189
- Sound Transfer Equipment, Editing Systems & Accessories (0730-0460), STUDIO EQUIPMENT & SUPPLIES—C-192
- Soundproofing Material (0760-1340), STUDIO EQUIPMENT & SUPPLIES—C-199
- Source Identification Synce Generators, Video Signal Processing Equipment (0770-7560), STUDIO EQUIPMENT & SUPPLIES—C-217
- Speakers, Audio Monitor (0710-0720), STUDIO EQUIPMENT & SUPPLIES—C-181
- Special Applications Cable (0370-0380), CABLE EQUIPMENT & SUPPLIES—C-146
- Special EFX Production Switchers (0770-4280), STUDIO EQUIPMENT & SUPPLIES—C-211
- Special Effects Equipment (0770-5480), STUDIO EQUIPMENT & SUPPLIES—C-213
- Special Effects Equipment, Colorizers (0770-5500), STUDIO EQUIPMENT & SUPPLIES—C-213
- Special Effects Equipment, Compressor/Positioners (0770-5520), STUDIO EQUIPMENT & SUPPLIES—C-213
- Special Effects Equipment, Digital EFX Processors (0770-5540), STUDIO EQUIPMENT & SUPPLIES—C-213
- Special Effects Equipment, Chromakeyers (0770-5560), STUDIO EQUIPMENT & SUPPLIES—C-213
- Special Effects Equipment, Encoded Chromakeyers (0770-5580), STUDIO EQUIPMENT & SUPPLIES—C-213
- Special Effects Equipment, RGB Chromakeyers (0770-5600), STUDIO EQUIPMENT & SUPPLIES—C-213
- Special Effects Equipment, Keyers (0770-5620), STUDIO EQUIPMENT & SUPPLIES—C-213
- Special Effects Equipment, Downstream Keyers (0770-5640), STUDIO EQUIPMENT & SUPPLIES—C-213
- Special Effects Equipment, Nonadditive Keyers (0770-5660), STUDIO EQUIPMENT & SUPPLIES—C-213
- Special Effects Equipment, Standalone EFX Generators (0770-5680), STUDIO EQUIPMENT & SUPPLIES—C-213
- Special Effects Equipment, Video Insert (0770-5700), STUDIO EQUIPMENT & SUPPLIES—C-213
- Special Effects Equipment, Audio Processing (0710-0780), STUDIO EQUIPMENT & SUPPLIES—C-181
- Special Effects Equipment (Audio Processing), ALC, AGC Amplifiers (0710-0800), STUDIO EQUIPMENT & SUPPLIES—C-181
- Special Effects Equipment (Audio Processing), AM Compressor/Limiters (0710-0820), STUDIO EQUIPMENT & SUPPLIES—C-181
- Special Effects Equipment, Analog, Reverb, Audio Processing Effects Equipment (0710-0840), STUDIO EQUIPMENT & SUPPLIES—C-181
- Special Effects Equipment (Audio Processing), Video/Audio Sync Delay (0710-0860), STUDIO EQUIPMENT & SUPPLIES—C-181
- Special Effects Equipment (Audio Processing), De-Essers (0710-0880), STUDIO EQUIPMENT & SUPPLIES—C-181
- Special Effects Equipment (Audio Processing), Reverb, Digital Delay (0710-0900), STUDIO EQUIPMENT & SUPPLIES—C-182
- Special Effects Equipment (Audio Processing), Digital Special Effects (0710-0920), STUDIO EQUIPMENT & SUPPLIES—C-182
- Special Effects Equipment (Audio Processing), FM Compressor/Limiters (0710-0940), STUDIO EQUIPMENT & SUPPLIES—C-182
- Special Effects Equipment (Audio Processing), Graphic Equalizers (0710-0960), STUDIO EQUIPMENT & SUPPLIES—C-182
- Special Effects Equipment (Audio Processing), Mechanical Reverb (0710-0980), STUDIO EQUIPMENT & SUPPLIES—C-182
- Special Effects Equipment (Audio Processing), Noise Reduction (0710-1020), STUDIO EQUIPMENT & SUPPLIES—C-182
- Special Effects Equipment (Audio Processing), Parametric Equalizers (0710-1040), STUDIO EQUIPMENT & SUPPLIES—C-182
- Special Effects Equipment (Audio Processing), Time Compression/Expansion (0710-1060), STUDIO EQUIPMENT & SUPPLIES—C-182
- Special Effects Generators (0770-3360), STUDIO EQUIPMENT & SUPPLIES—C-208
- Special Effects Generators (see Generators 0770-3360)
- Special Effects Title Keyers (0720-0100), STUDIO EQUIPMENT & SUPPLIES—C-191
- Special Effects, Digital, Audio Processing Effects Equipment (0710-0920), STUDIO EQUIPMENT & SUPPLIES—C-182
- Spectrum Analyzers (0800-2500), TEST & MEASUREMENT EQUIPMENT & SUPPLIES—C-223
- Spectrum Analyzers, Audio Test Equipment (0800-0320), TEST & MEASUREMENT EQUIPMENT & SUPPLIES—C-219
- Spectrum Analyzers, Cable Test Equipment (0800-0600), TEST & MEASUREMENT EQUIPMENT & SUPPLIES—C-220
- Speech Recognition Systems (0710-5380), STUDIO EQUIPMENT & SUPPLIES—C-189
- Speech Synthesis Systems (0710-5400), STUDIO EQUIPMENT & SUPPLIES—C-189
- Speed Controls, Videotape Recorders (0770-4900), STUDIO EQUIPMENT & SUPPLIES—C-212
- Spindle Height Gauges, Tape (0770-6140), STUDIO EQUIPMENT & SUPPLIES—C-215
- Spiral Grips, Reverse, Cable Tools (0900-0140), TOOLS & EQUIPMENT—C-225
- Splice & Tape Materials (0760-1380), STUDIO EQUIPMENT & SUPPLIES—C-199
- Splice Finders, Audio Tape Equipment & Accessories (0710-1420), STUDIO EQUIPMENT & SUPPLIES—C-182
- Splice Shields, Transmission Line Equipment (0370-0640), CABLE EQUIPMENT & SUPPLIES—C-147
- Splicers, Audio Tape Equipment & Accessories (0710-1440), STUDIO EQUIPMENT & SUPPLIES—C-183
- Splicing Blocks, Tape, Editing Equipment (0710-2780), STUDIO EQUIPMENT & SUPPLIES—C-185
- Splitters (0330-0540), CABLE EQUIPMENT & SUPPLIES—C-142
- Splitters, Microphones & Accessories (0710-4120), STUDIO EQUIPMENT & SUPPLIES—C-188
- Splitters, Transmission Line (0370-0400), CABLE EQUIPMENT & SUPPLIES—C-146
- Splitting & Mixing Networks (0100-1340), ANTENNAS, TOWERS & EQUIPMENT—C-124
- Sprocketed Film Transports, Telecine Equipment & Accessories (0770-6440), STUDIO EQUIPMENT & SUPPLIES—C-215
- Sprocketed Magnetic Film, Audio Tape Equipment & Accessories (0710-1460), STUDIO EQUIPMENT & SUPPLIES—C-183
- Square Wave Generators (0800-1300), TEST & MEASUREMENT EQUIPMENT & SUPPLIES—C-221
- Stabilized Carrying Systems, Film Equipment (0730-0320), STUDIO EQUIPMENT & SUPPLIES—C-192
- Stabilizers, Helicopters (0750-0380), STUDIO EQUIPMENT & SUPPLIES—C-196
- Stabilizing Amplifiers (0770-0220), STUDIO EQUIPMENT & SUPPLIES—C-200
- Stabilizing Pan & Tilt Heads, Mounts, Carrying Systems, Camera Accessories (0770-1400), STUDIO EQUIPMENT & SUPPLIES—C-204
- Stabilizing/Mounting Equipment, Airborne, Camera (0770-1220), STUDIO EQUIPMENT & SUPPLIES—C-203
- Stabilizing/Mounting Film Equipment, Airborne (0730-0080), STUDIO EQUIPMENT & SUPPLIES—C-191
- Staircase Generators (0800-1320), TEST & MEASUREMENT EQUIPMENT & SUPPLIES—C-221
- Staircase Ramp Synce Generators, Video Signal Processing Equipment (0770-7580), STUDIO EQUIPMENT & SUPPLIES—C-217
- Stand Alone Microprocessor CCU Components, Cameras & Accessories (0770-0980), STUDIO EQUIPMENT & SUPPLIES—C-203
- Stand-Alone Pay Programming (0610-0540), SERVICES—C-176
- Standalone Color Monitors (0770-4000), STUDIO EQUIPMENT & SUPPLIES—C-210
- Standalone EFX Generators, Special Effects Equipment (0770-5680), STUDIO EQUIPMENT & SUPPLIES—C-213
- Standalone Monitors, B & W (0770-3940), STUDIO EQUIPMENT & SUPPLIES—C-210
- Standard Coaxial Relays (0370-0100), CABLE EQUIPMENT & SUPPLIES—C-145
- Standard Coaxial Relays, Two-Way Systems (0380-0060), CABLE EQUIPMENT & SUPPLIES—C-147
- Standards Converters, Digital Processing Equipment (0770-2640), STUDIO EQUIPMENT & SUPPLIES—C-206
- Standards Converters/Services (0770-5720), STUDIO EQUIPMENT & SUPPLIES—C-213
- Standby Headend Power Supplies (0100-1360), ANTENNAS, TOWERS & EQUIPMENT—C-124
- Standby Power Supplies (0330-0560), CABLE EQUIPMENT & SUPPLIES—C-142
- Stands & Booms, Microphones (0710-3720), STUDIO EQUIPMENT & SUPPLIES—C-187
- Stands, Rigging, Lighting Accessories (0740-0520), STUDIO EQUIPMENT & SUPPLIES—C-195
- Static Drain Resistors, Antenna Accessories (0100-0380), ANTENNAS, TOWERS & EQUIPMENT—C-120
- Station Clocks, Clocks & Counters (0770-2040), STUDIO EQUIPMENT & SUPPLIES—C-205
- Status, Alarm Indicators, Logging, Monitoring Test Equipment (0800-1620), TEST & MEASUREMENT EQUIPMENT & SUPPLIES—C-222
- Stereo Audio Consoles (0710-0500), STUDIO EQUIPMENT & SUPPLIES—C-180
- Stereo Cart Machines (0710-1880), STUDIO EQUIPMENT & SUPPLIES—C-183
- Stereo Exciters, AM (0710-3060), STUDIO EQUIPMENT & SUPPLIES—C-186
- Stereo Exciters, FM (0710-3100), STUDIO EQUIPMENT & SUPPLIES—C-186

- Stereo Generators (0770-3380), STUDIO EQUIPMENT & SUPPLIES—C-208
- Stereo Generators (0800-1340), TEST & MEASUREMENT EQUIPMENT & SUPPLIES—C-222
- Stereo Generators, RF Power Equipment (0210-1160), BROADCAST EQUIPMENT—C-131
- Stereo Headphones (0710-3260), STUDIO EQUIPMENT & SUPPLIES—C-186
- Stereo Phase Enhancers (0710-2940), STUDIO EQUIPMENT & SUPPLIES—C-185
- Stereo Preamps (0710-0360), STUDIO EQUIPMENT & SUPPLIES—C-180
- Stereo Synthesizers (0710-5440), STUDIO EQUIPMENT & SUPPLIES—C-189
- Stereo, Cartridge Systems (0710-2040), STUDIO EQUIPMENT & SUPPLIES—C-184
- Stereo, Cartridges (Tape) & Accessories (0770-1860), STUDIO EQUIPMENT & SUPPLIES—C-204
- Stereo-Decoders (0710-2460), STUDIO EQUIPMENT & SUPPLIES—C-184
- Stereo-Studio Consoles (0710-2420), STUDIO EQUIPMENT & SUPPLIES—C-184
- Still Processing Systems (video image processor), Electronic (0770-3040), STUDIO EQUIPMENT & SUPPLIES—C-207
- Still Stores, Slow Motion (0770-5740), STUDIO EQUIPMENT & SUPPLIES—C-213
- Still/Slide Store, Electronic (0770-5760), STUDIO EQUIPMENT & SUPPLIES—C-213
- Stock Footage (0610-0640), SERVICES—C-177
- Storage Racks & Cabinets, Cartridges (Tape) & Accessories (0770-1880), STUDIO EQUIPMENT & SUPPLIES—C-204
- Storage, Film (0600-0818), SERVICES—C-159
- Strain Insulators, Guy, Antenna Accessories (0100-0220), ANTENNAS, TOWERS & EQUIPMENT—C-119
- Strand Mapping (0600-1880), SERVICES—C-165
- Strip Amplifiers (0100-1380), ANTENNAS, TOWERS & EQUIPMENT—C-124
- Studio (3+ outputs)-Mono, Consoles (0710-2400), STUDIO EQUIPMENT & SUPPLIES—C-184
- Studio Cameras (0770-0820), STUDIO EQUIPMENT & SUPPLIES—C-202
- Studio Cameras, Color (0770-0840), STUDIO EQUIPMENT & SUPPLIES—C-202
- Studio Cameras, Monochrome (0770-0860), STUDIO EQUIPMENT & SUPPLIES—C-202
- Studio Closed-Caption Systems (0770-2060), STUDIO EQUIPMENT & SUPPLIES—C-205
- Studio Consoles, Cabinetry & Furniture (0760-0540), STUDIO EQUIPMENT & SUPPLIES—C-198
- Studio Design (0600-1900), SERVICES—C-165
- Studio Equipment Racks (19"), Furniture & Cabinetry (0760-0560), STUDIO EQUIPMENT & SUPPLIES—C-198
- Studio Facilities For Rent (0600-1910), SERVICES—C-165
- Studio Furniture & Cabinetry (0760-0520), STUDIO EQUIPMENT & SUPPLIES—C-198
- Studio Hangers, Power & Lighting Equipment & Supplies (0740-0040), STUDIO EQUIPMENT & SUPPLIES—C-193
- Studio Lights, Lighting & Power Equipment & Supplies (0740-0100), STUDIO EQUIPMENT & SUPPLIES—C-193
- Studio Production Consoles (0770-2280), STUDIO EQUIPMENT & SUPPLIES—C-205
- Studio Production Editing Systems (0770-2880), STUDIO EQUIPMENT & SUPPLIES—C-207
- Studio Production With Digital Effects Consoles (0770-2300), STUDIO EQUIPMENT & SUPPLIES—C-205
- Studio Set Design (0600-1920), SERVICES—C-165
- Studio Sound Systems (0710-5360), STUDIO EQUIPMENT & SUPPLIES—C-189
- Studio Support Equipment (0760-C-197), STUDIO EQUIPMENT & SUPPLIES—C-197
- Studio Tape Storage Units, Cabinetry & Furniture (0760-0580), STUDIO EQUIPMENT & SUPPLIES—C-198
- Studio Warning Lights (0740-0560), STUDIO EQUIPMENT & SUPPLIES—C-195
- Studio, Large, Production Switchers (0770-4340), STUDIO EQUIPMENT & SUPPLIES—C-211
- Studio-Stereo Consoles (0710-2420), STUDIO EQUIPMENT & SUPPLIES—C-184
- Studio/Mobile, Compact Production Switchers (0770-4320), STUDIO EQUIPMENT & SUPPLIES—C-211
- Studios & Consoles, Mobile (0750-0300), STUDIO EQUIPMENT & SUPPLIES—C-196
- Studios, Recording (0600-1640), SERVICES—C-164
- Studios, Turnkey (0600-2200), SERVICES—C-168
- Sub-Carrier Converters, FM, Transmitters & Accessories (0220-0160), BROADCAST EQUIPMENT—C-133
- Sub-VHF Equipment & In-System Converters (0330-0580), CABLE EQUIPMENT & SUPPLIES—C-142
- Subcarrier Amplifiers (0770-0240), STUDIO EQUIPMENT & SUPPLIES—C-200
- Subcarrier, FM Generators (0710-3180), STUDIO EQUIPMENT & SUPPLIES—C-186
- Subscriber Promotion (0600-1940), SERVICES—C-165
- Supervision Systems, Transmission Line (0220-0480), BROADCAST EQUIPMENT—C-133
- Surge Protectors (0210-1580), BROADCAST EQUIPMENT—C-132
- Surge Protectors (0760-1360), STUDIO EQUIPMENT & SUPPLIES—C-199
- Surge Protectors, Line (0760-0740), STUDIO EQUIPMENT & SUPPLIES—C-198
- Sweep Amplifiers (0770-0260), STUDIO EQUIPMENT & SUPPLIES—C-200
- Sweep Generators (0800-2520), TEST & MEASUREMENT EQUIPMENT & SUPPLIES—C-224
- Sweep Generators, Audio (0800-1140), TEST & MEASUREMENT EQUIPMENT & SUPPLIES—C-221
- Sweep Generators, Video (0800-1360), TEST & MEASUREMENT EQUIPMENT & SUPPLIES—C-222
- Sweep Scopes, Delayed (0800-0840), TEST & MEASUREMENT EQUIPMENT & SUPPLIES—C-220
- Sweep Systems (0500-0540), MDS/MICROWAVE EQUIPMENT & SUPPLIES—C-151
- Sweep Systems, Automatic, Cable Test Equipment (0800-0400), TEST & MEASUREMENT EQUIPMENT & SUPPLIES—C-220
- Switcher Lighting Kits (0740-0640), STUDIO EQUIPMENT & SUPPLIES—C-195
- Switchers & Processors (0100-1300), ANTENNAS, TOWERS & EQUIPMENT—C-124
- Switchers (0710-5420), STUDIO EQUIPMENT & SUPPLIES—C-189
- Switchers (0770-5780), STUDIO EQUIPMENT & SUPPLIES—C-213
- Switchers, Crossbar (0770-5800), STUDIO EQUIPMENT & SUPPLIES—C-214
- Switchers, DAs & Routing (0710-5240), STUDIO EQUIPMENT & SUPPLIES—C-189
- Switchers, Master Control (0770-3780), STUDIO EQUIPMENT & SUPPLIES—C-209
- Switchers, Master Control, Automated (0770-3800), STUDIO EQUIPMENT & SUPPLIES—C-209
- Switchers, Master Control, Business Automation Interfaced (0770-3820), STUDIO EQUIPMENT & SUPPLIES—C-209
- Switchers, Master Control, Manual (0770-3840), STUDIO EQUIPMENT & SUPPLIES—C-209
- Switchers, Non-Duplication (0100-1220), ANTENNAS, TOWERS & EQUIPMENT—C-124
- Switchers, Post Production (0770-4380), STUDIO EQUIPMENT & SUPPLIES—C-211
- Switchers, Production (0770-4260), STUDIO EQUIPMENT & SUPPLIES—C-211
- Switchers, Production, Compact Studio/Mobile (0770-4320), STUDIO EQUIPMENT & SUPPLIES—C-211
- Switchers, Production, Large Studio (0770-4340), STUDIO EQUIPMENT & SUPPLIES—C-211
- Switchers, Production, Microprocessor-Controlled, Automated (0770-4300), STUDIO EQUIPMENT & SUPPLIES—C-211
- Switchers, Production, Portable (0770-4360), STUDIO EQUIPMENT & SUPPLIES—C-211
- Switchers, Production, Special EFX (0770-4280), STUDIO EQUIPMENT & SUPPLIES—C-211
- Switchers, Routing (0770-5180), STUDIO EQUIPMENT & SUPPLIES—C-212
- Switchers, Routing (0770-5820), STUDIO EQUIPMENT & SUPPLIES—C-214
- Switchers, Video (0770-5840), STUDIO EQUIPMENT & SUPPLIES—C-214
- Switchers, Video, Computerized (0770-5860), STUDIO EQUIPMENT & SUPPLIES—C-214
- Switchers, Video, Local (0770-5880), STUDIO EQUIPMENT & SUPPLIES—C-214
- Switchers, Video, Remote Controlled (0770-5900), STUDIO EQUIPMENT & SUPPLIES—C-214
- Switches (0770-5920), STUDIO EQUIPMENT & SUPPLIES—C-214
- Switches, Coaxial (0770-5940), STUDIO EQUIPMENT & SUPPLIES—C-214
- Switches, RF Power Equipment (0210-1180), BROADCAST EQUIPMENT—C-131
- Switches, Security (0360-0220), CABLE EQUIPMENT & SUPPLIES—C-144
- Switches, Transfer, Antenna Accessories (0100-0420), ANTENNAS, TOWERS & EQUIPMENT—C-120
- Switches, Video Activated (0770-5960), STUDIO EQUIPMENT & SUPPLIES—C-214
- Sync Delay, Audio/Video, Audio Processing Effects Equipment (0710-0860), STUDIO EQUIPMENT & SUPPLIES—C-181
- Sync Delay, Video/Audio, Audio Processing Effects Equipment (0710-0860), STUDIO EQUIPMENT & SUPPLIES—C-181
- Sync Generators (see Generators 0770-3400)
- Sync Generators, Color (0770-3300), STUDIO EQUIPMENT & SUPPLIES—C-208
- Sync Sine Generators, Video Signal Processing Equipment (0770-7600), STUDIO EQUIPMENT & SUPPLIES—C-217
- Sync, TV Generators (0770-3400), STUDIO EQUIPMENT & SUPPLIES—C-208
- Synchronizers (0770-5980), STUDIO EQUIPMENT & SUPPLIES—C-214
- Synchronizers, Audio-Video (0770-6000), STUDIO EQUIPMENT & SUPPLIES—C-214
- Synchronizers, Digital, Field (0770-2520), STUDIO EQUIPMENT & SUPPLIES—C-206
- Synchronizers, Digital, Frame (0770-2540), STUDIO EQUIPMENT & SUPPLIES—C-206
- Synchronizers, Frame Store (0770-3180), STUDIO EQUIPMENT & SUPPLIES—C-208
- Synchronizers, SMPTE Time Code, Editing Equipment (0770-2760), STUDIO EQUIPMENT & SUPPLIES—C-185
- Synchronizers, Time Code, SMPTE, Post-Production Equipment (0770-4220), STUDIO EQUIPMENT & SUPPLIES—C-211
- Synchronizers, Video, Digital (0770-6020), STUDIO EQUIPMENT & SUPPLIES—C-214
- Synchronizers, Videotape Recorders (0770-4920), STUDIO EQUIPMENT & SUPPLIES—C-212
- Synchronizing Systems Generators (0770-3420), STUDIO EQUIPMENT & SUPPLIES—C-208
- Syne Generators, Black Burst, Video Signal Processing Equipment (0770-7480), STUDIO EQUIPMENT & SUPPLIES—C-217
- Syne Generators, Color Bar, Video Signal Processing Equipment (0770-7500), STUDIO EQUIPMENT & SUPPLIES—C-217
- Syne Generators, Countdown, Video Signal Processing Equipment (0770-7460), STUDIO EQUIPMENT & SUPPLIES—C-217
- Syne Generators, Multiburst, Video Signal Processing Equipment (0770-7520), STUDIO EQUIPMENT & SUPPLIES—C-217
- Syne Generators, Safe Title Area, Video Signal Processing Equipment (0770-7540), STUDIO EQUIPMENT & SUPPLIES—C-217
- Syne Generators, Source Identification, Video Signal Processing Equipment (0770-7560), STUDIO EQUIPMENT & SUPPLIES—C-217
- Syne Generators, Staircase Ramp, Video Signal Processing Equipment (0770-7580), STUDIO EQUIPMENT & SUPPLIES—C-217
- Syne Generators, Sync, Video Signal Processing Equipment (0770-7600), STUDIO EQUIPMENT & SUPPLIES—C-217
- Syne Generators, Video Signal Processing Equipment (0770-7440), STUDIO EQUIPMENT & SUPPLIES—C-217
- Synthesis Systems, Speech (0710-5400), STUDIO EQUIPMENT & SUPPLIES—C-199
- Synthesizers, Stereo (0710-5440), STUDIO EQUIPMENT & SUPPLIES—C-189
- System Auditing (0600-1960), SERVICES—C-165
- System Design (0600-1980), SERVICES—C-166
- System Design, Audio (0600-2000), SERVICES—C-166
- System Design, Video (0600-2020), SERVICES—C-166
- Systems Analysis (0600-2060), SERVICES—C-166
- Systems Consulting, Management (0600-1120), SERVICES—C-161
- Systems Management (0600-2040), SERVICES—C-166

T

- TBC/Framestores, Digital Processing Equipment (0770-2560), STUDIO EQUIPMENT & SUPPLIES—C-206
- TBCs, Digital Processing Equipment (0770-2680), STUDIO EQUIPMENT & SUPPLIES—C-206
- TSL Communications Systems (0210-0460), BROADCAST EQUIPMENT—C-129
- TSL Receivers (0210-1360), BROADCAST EQUIPMENT—C-131
- TV Audio Consoles (0710-2440), STUDIO EQUIPMENT & SUPPLIES—C-184

BUYERS GUIDE PRODUCT INDEX

- TV Aural Monitors-Audio & RF (0710-4540), STUDIO EQUIPMENT & SUPPLIES—C-188
- TV Aural Receiver (0770-4440), STUDIO EQUIPMENT & SUPPLIES—C-211
- TV CP Transmitting Antennas (0100-0880), ANTENNAS, TOWERS & EQUIPMENT—C-122
- TV Field Intensity Meters, RF Test Equipment (0800-2440), TEST & MEASUREMENT EQUIPMENT & SUPPLIES—C-223
- TV Field Strength Meters (0800-1060), TEST & MEASUREMENT EQUIPMENT & SUPPLIES—C-221
- TV Film/Tape Series, Programming (0610-0560), SERVICES—C-176
- TV HP Transmitting Antennas (0100-0900), ANTENNAS, TOWERS & EQUIPMENT—C-122
- TV Limiter/Compressors (0770-3660), STUDIO EQUIPMENT & SUPPLIES—C-209
- TV Maintenance Equipment (0600-1080), SERVICES—C-161
- TV Modulators (0710-4240), STUDIO EQUIPMENT & SUPPLIES—C-188
- TV Modulators (0770-3860), STUDIO EQUIPMENT & SUPPLIES—C-209
- TV Monitors (Automatic), Logging, Monitoring Test Equipment (0800-1660), TEST & MEASUREMENT EQUIPMENT & SUPPLIES—C-222
- TV Production Computer Systems (0400-0240), COMPUTER SYSTEMS & ACCESSORIES—C-148
- TV Rights (0600-2110), SERVICES—C-167
- TV SCA Equipment, Transmitters & Accessories (0220-0300), BROADCAST EQUIPMENT—C-133
- TV Sync Generators (0770-3400), STUDIO EQUIPMENT & SUPPLIES—C-208
- TV Systems, Slow Scan (0770-5440), STUDIO EQUIPMENT & SUPPLIES—C-213
- TV Transmitters (0220-0880), BROADCAST EQUIPMENT—C-134
- TV Transmitters, UHF High Power (0220-0900), BROADCAST EQUIPMENT—C-134
- TV Transmitters, UHF Low Power (0220-0920), BROADCAST EQUIPMENT—C-134
- TV Transmitters, VHF High Power (0220-0940), BROADCAST EQUIPMENT—C-135
- TV Transmitters, VHF Low Power (0220-0940), BROADCAST EQUIPMENT—C-135
- TV UHF Transmitting Antennas (0100-0920), ANTENNAS, TOWERS & EQUIPMENT—C-122
- TV VHF Transmitting Antennas (0100-0940), ANTENNAS, TOWERS & EQUIPMENT—C-122
- TV exciters, RF Power Equipment (0210-1200), BROADCAST EQUIPMENT—C-131
- TV-Forward Throw, Projection (0770-4400), STUDIO EQUIPMENT & SUPPLIES—C-211
- Talk Show Delay Machines (0710-2520), STUDIO EQUIPMENT & SUPPLIES—C-185
- Tap-Offs (0330-0600), CABLE EQUIPMENT & SUPPLIES—C-142
- Tape & Accessories (0770-6040), STUDIO EQUIPMENT & SUPPLIES—C-214
- Tape Cartridges & Accessories (0770-1760), STUDIO EQUIPMENT & SUPPLIES—C-204
- Tape Cartridges & Accessories, Carts (0770-1800), STUDIO EQUIPMENT & SUPPLIES—C-204
- Tape Cartridges & Accessories, Stereo (0770-1860), STUDIO EQUIPMENT & SUPPLIES—C-204
- Tape Cartridges, Alignment & Accessories (0770-1780), STUDIO EQUIPMENT & SUPPLIES—C-204
- Tape Cartridges, Video (0770-6200), STUDIO EQUIPMENT & SUPPLIES—C-215
- Tape Cassettes, Video (0770-6220), STUDIO EQUIPMENT & SUPPLIES—C-215
- Tape Cleaners (0770-6160), STUDIO EQUIPMENT & SUPPLIES—C-215
- Tape Deck Cabinets, Recorders, Videotape (0770-4940), STUDIO EQUIPMENT & SUPPLIES—C-212
- Tape Decks, 4-Track, Audio Tape Equipment & Accessories (0710-1580), STUDIO EQUIPMENT & SUPPLIES—C-183
- Tape Decks, ATR, Audio Tape Equipment & Accessories (0710-1520), STUDIO EQUIPMENT & SUPPLIES—C-183
- Tape Decks, ATR, Multitrack (8+), Audio Tape Equipment & Accessories (0710-1540), STUDIO EQUIPMENT & SUPPLIES—C-183
- Tape Decks, ATR, Portable, Audio Tape Equipment & Accessories (0710-1560), STUDIO EQUIPMENT & SUPPLIES—C-183
- Tape Decks, Audio Tape Equipment & Accessories (0710-1500), STUDIO EQUIPMENT & SUPPLIES—C-183
- Tape Decks, Recorders, Videotape (0770-4960), STUDIO EQUIPMENT & SUPPLIES—C-212
- Tape Decks, Time Delay, Audio Tape Equipment & Accessories (0710-1600), STUDIO EQUIPMENT & SUPPLIES—C-183
- Tape Demagnetizers (0770-6080), STUDIO EQUIPMENT & SUPPLIES—C-214
- Tape Editing, Audio (0600-0200), SERVICES—C-153
- Tape Equipment & Accessories (Audio) (0710-1080), STUDIO EQUIPMENT & SUPPLIES—C-182
- Tape Equipment & Accessories (Audio), Bulk Erasers (0710-1100), STUDIO EQUIPMENT & SUPPLIES—C-182
- Tape Equipment & Accessories, Audio, Cartridges (0710-1120), STUDIO EQUIPMENT & SUPPLIES—C-182
- Tape Equipment & Accessories (Audio), Carts (0710-1140), STUDIO EQUIPMENT & SUPPLIES—C-182
- Tape Equipment & Accessories (Audio), Cassettes (0710-1160), STUDIO EQUIPMENT & SUPPLIES—C-182
- Tape Equipment & Accessories (Audio), Cleaners (0710-1180), STUDIO EQUIPMENT & SUPPLIES—C-182
- Tape Equipment & Accessories (Audio), Conveyor Erasers (0710-1200), STUDIO EQUIPMENT & SUPPLIES—C-182
- Tape Equipment & Accessories (Audio), Demagnetizers (0710-1220), STUDIO EQUIPMENT & SUPPLIES—C-182
- Tape Equipment & Accessories (Audio), Dubbers (0710-1240), STUDIO EQUIPMENT & SUPPLIES—C-182
- Tape Equipment & Accessories (Audio), Duplicators (0710-1260), STUDIO EQUIPMENT & SUPPLIES—C-182
- Tape Equipment & Accessories, Audio (Evaluators) (0710-1280), STUDIO EQUIPMENT & SUPPLIES—C-182
- Tape Equipment & Accessories (Audio), Leader Tape (0710-1300), STUDIO EQUIPMENT & SUPPLIES—C-182
- Tape Equipment & Accessories (Audio), Loaders (0710-1320), STUDIO EQUIPMENT & SUPPLIES—C-182
- Tape Equipment & Accessories (Audio), Logging Equipment (0710-1340), STUDIO EQUIPMENT & SUPPLIES—C-182
- Tape Equipment & Accessories (Audio), Open Reels (0710-1380), STUDIO EQUIPMENT & SUPPLIES—C-182
- Tape Equipment & Accessories (Audio), Rewinders (0710-1400), STUDIO EQUIPMENT & SUPPLIES—C-182
- Tape Equipment & Accessories (Audio), Splice Finders (0710-1420), STUDIO EQUIPMENT & SUPPLIES—C-182
- Tape Equipment & Accessories (Audio), Splicers (0710-1440), STUDIO EQUIPMENT & SUPPLIES—C-183
- Tape Equipment & Accessories (Audio), Sprocketed Magnetic Film (0710-1460), STUDIO EQUIPMENT & SUPPLIES—C-183
- Tape Equipment & Accessories (Audio), Sprocketed Magnetic Film Transports (0710-1480), STUDIO EQUIPMENT & SUPPLIES—C-183
- Tape Equipment & Accessories (Audio), Tape Decks (0710-1500), STUDIO EQUIPMENT & SUPPLIES—C-183
- Tape Equipment & Accessories (Audio), ATR Tape Decks (0710-1520), STUDIO EQUIPMENT & SUPPLIES—C-183
- Tape Equipment & Accessories (Audio), Multitrack (8+) ATR Tape Decks (0710-1540), STUDIO EQUIPMENT & SUPPLIES—C-183
- Tape Equipment & Accessories (Audio), Portable ATR Tape Decks (0710-1560), STUDIO EQUIPMENT & SUPPLIES—C-183
- Tape Equipment & Accessories (Audio), 4-Track Tape Decks (0710-1580), STUDIO EQUIPMENT & SUPPLIES—C-183
- Tape Equipment & Accessories (Audio), Time Delay Tape Decks (0710-1600), STUDIO EQUIPMENT & SUPPLIES—C-183
- Tape Equipment & Accessories (Audio), Test Tape (0710-1620), STUDIO EQUIPMENT & SUPPLIES—C-183
- Tape Equipment & Accessories (Audio), Timers (0710-1640), STUDIO EQUIPMENT & SUPPLIES—C-183
- Tape Equipment & Supplies (see also Audio Tape Equipment in this category) (0710-5480), STUDIO EQUIPMENT & SUPPLIES—C-190
- Tape Evaluators (0770-6100), STUDIO EQUIPMENT & SUPPLIES—C-214
- Tape Leader, Audio Tape Equipment & Accessories (0710-1300), STUDIO EQUIPMENT & SUPPLIES—C-182
- Tape Recorder Accessories, Reels, 1 & 2 Track (0710-5940), STUDIO EQUIPMENT & SUPPLIES—C-190
- Tape Recorder Capstan Assemblies (0710-5660), STUDIO EQUIPMENT & SUPPLIES—C-190
- Tape Recorder Care Kits (0710-5680), STUDIO EQUIPMENT & SUPPLIES—C-190
- Tape Recorder Electronics, Parts & Accessories (0710-5720), STUDIO EQUIPMENT & SUPPLIES—C-190
- Tape Recorder Heads (0710-5740), STUDIO EQUIPMENT & SUPPLIES—C-190
- Tape Recorder Motors (0710-5760), STUDIO EQUIPMENT & SUPPLIES—C-190
- Tape Recorder Reels (0710-5880), STUDIO EQUIPMENT & SUPPLIES—C-190
- Tape Recorder Reels, Multi-Track (0710-5920), STUDIO EQUIPMENT & SUPPLIES—C-190
- Tape Recorder Servo Modifications (0710-5780), STUDIO EQUIPMENT & SUPPLIES—C-190
- Tape Recorder Tension Controls, Parts & Accessories (0710-5840), STUDIO EQUIPMENT & SUPPLIES—C-190
- Tape Recorders & Accessories (0710-5500), STUDIO EQUIPMENT & SUPPLIES—C-190
- Tape Recorders Parts, Drive Motor Power Supplies (0710-5700), STUDIO EQUIPMENT & SUPPLIES—C-190
- Tape Recorders Reels, 4-Track (0710-5900), STUDIO EQUIPMENT & SUPPLIES—C-190
- Tape Recorders, Cartridge (0710-5520), STUDIO EQUIPMENT & SUPPLIES—C-190
- Tape Recorders, Cassette (0710-5540), STUDIO EQUIPMENT & SUPPLIES—C-190
- Tape Recorders, Digital (0710-5560), STUDIO EQUIPMENT & SUPPLIES—C-190
- Tape Recorders, Logging (0710-5600), STUDIO EQUIPMENT & SUPPLIES—C-190
- Tape Recorders, Parts & Accessories (0710-5620), STUDIO EQUIPMENT & SUPPLIES—C-190
- Tape Rewinders (0770-6120), STUDIO EQUIPMENT & SUPPLIES—C-215
- Tape Spindle Height Gauges (0770-6140), STUDIO EQUIPMENT & SUPPLIES—C-215
- Tape Storage Units, Furniture & Cabinetry, Studio (0760-0580), STUDIO EQUIPMENT & SUPPLIES—C-198
- Tape, Audio, Delay (0710-2480), STUDIO EQUIPMENT & SUPPLIES—C-185
- Tape, Open Reel Video Tape (0770-6240), STUDIO EQUIPMENT & SUPPLIES—C-215
- Tape, Splicing Blocks, Editing Equipment (0710-2780), STUDIO EQUIPMENT & SUPPLIES—C-185
- Tape, Test, Audio Tape Equipment & Accessories (0710-1620), STUDIO EQUIPMENT & SUPPLIES—C-183
- Tape, Video (0770-6180), STUDIO EQUIPMENT & SUPPLIES—C-215
- Tape-Based Loggers, Logging, Monitoring Test Equipment (0800-1640), TEST & MEASUREMENT EQUIPMENT & SUPPLIES—C-222
- Tape-Film Interlock (0730-1000), STUDIO EQUIPMENT & SUPPLIES—C-193
- Tape/Film Series, TV, Programming (0610-0560), SERVICES—C-176
- Tapes & Splice Materials (0760-1380), STUDIO EQUIPMENT & SUPPLIES—C-199
- Taplocks, Security (0360-0140), CABLE EQUIPMENT & SUPPLIES—C-144
- Taps, Addressable, Distribution Equipment (0330-0040), CABLE EQUIPMENT & SUPPLIES—C-138
- Taps, Aerial, Transmission Line (0370-0440), CABLE EQUIPMENT & SUPPLIES—C-146
- Taps, Directional, Transmission Line (0370-0460), CABLE EQUIPMENT & SUPPLIES—C-146
- Taps, Multitap, Transmission Line (0370-0480), CABLE EQUIPMENT & SUPPLIES—C-147
- Taps, Pedestal, Transmission Line (0370-0500), CABLE EQUIPMENT & SUPPLIES—C-147
- Taps, Transmission Line (0370-0420), CABLE EQUIPMENT & SUPPLIES—C-146
- Technical Automation Machine Controls (0770-3700), STUDIO EQUIPMENT & SUPPLIES—C-209
- Telco Interface Equipment (0710-5960), STUDIO EQUIPMENT & SUPPLIES—C-190
- Telecine Cameras (0770-6360), STUDIO EQUIPMENT & SUPPLIES—C-215
- Telecine Color Correctors (0770-6380), STUDIO EQUIPMENT & SUPPLIES—C-215
- Telecine Equipment & Accessories (0770-6280), STUDIO EQUIPMENT & SUPPLIES—C-215
- Telecine Equipment & Accessories, Solid-State (0770-6420), STUDIO EQUIPMENT & SUPPLIES—C-215
- Telecine Optical Multiplexers (0770-6400), STUDIO EQUIPMENT & SUPPLIES—C-215
- Telecine Projectors, 16/35mm (0770-6300), STUDIO EQUIPMENT & SUPPLIES—C-215
- Telecine Sprocketed Film Transports (0770-6440), STUDIO EQUIPMENT & SUPPLIES—C-215
- Teleproduction (0600-2080), SERVICES—C-166

- Teleprompters (0720-0120), STUDIO EQUIPMENT & SUPPLIES—C-191
- Teleprompters, ENG/EFP Portable (0720-0140), STUDIO EQUIPMENT & SUPPLIES—C-191
- Teleprompters, Keyboard Entry (0720-0160), STUDIO EQUIPMENT & SUPPLIES—C-191
- Teleprompters, Monitor-Based (0720-0180), STUDIO EQUIPMENT & SUPPLIES—C-191
- Teleprompters, Scroll Entry (0720-0200), STUDIO EQUIPMENT & SUPPLIES—C-191
- Telescoping Masts, Antenna Accessories (0100-0400), ANTENNAS, TOWERS & EQUIPMENT—C-120
- Teletext (0610-0660), SERVICES—C-178
- Teletext Systems (0770-6460), STUDIO EQUIPMENT & SUPPLIES—C-215
- Telops, Balops & Slides, Programming (0610-0520), SERVICES—C-176
- Tension Alignment Gauges, Audio Heads (0710-3340), STUDIO EQUIPMENT & SUPPLIES—C-186
- Tension Controls, Tape Recorder Parts & Accessories (0710-5840), STUDIO EQUIPMENT & SUPPLIES—C-190
- Tension Controls, Videotape Recorders (0770-4980), STUDIO EQUIPMENT & SUPPLIES—C-212
- Tension Gauges, VTRs & VCRs (0770-6860), STUDIO EQUIPMENT & SUPPLIES—C-216
- Tension Gauges, Video Tape (0770-6260), STUDIO EQUIPMENT & SUPPLIES—C-215
- Tension Gauges, Videotape Recorders (0770-5000), STUDIO EQUIPMENT & SUPPLIES—C-212
- Terminal Equipment, Transmission Line (0370-0520), CABLE EQUIPMENT & SUPPLIES—C-147
- Terminals, SCA, Transmitters & Accessories (0220-0280), BROADCAST EQUIPMENT—C-133
- Test & Measurement Equipment & Supplies (0800-0000), TEST & MEASUREMENT EQUIPMENT & SUPPLIES—C-219
- Test Charts, Crossbar Switchers, Slides (See Cameras & Accessories 0770-0440)
- Test Charts, Film Equipment (0730-0340), STUDIO EQUIPMENT & SUPPLIES—C-192
- Test Charts, Lenses & Accessories (0770-1180), STUDIO EQUIPMENT & SUPPLIES—C-203
- Test Equipment (see TEST & MEASUREMENT EQUIPMENT 0800-0000)
- Test Equipment (see Test & Measurement Equipment)
- Test Equipment, Audio (0800-0200), TEST & MEASUREMENT EQUIPMENT & SUPPLIES—C-219
- Test Equipment, Audio, Harmonic Distortion Meters (0800-0220), TEST & MEASUREMENT EQUIPMENT & SUPPLIES—C-219
- Test Equipment, Audio, IM Meters (0800-0240), TEST & MEASUREMENT EQUIPMENT & SUPPLIES—C-219
- Test Equipment, Audio, Real Time Analyzers (0800-0260), TEST & MEASUREMENT EQUIPMENT & SUPPLIES—C-219
- Test Equipment, Audio, Sideband Analyzers (0800-0280), TEST & MEASUREMENT EQUIPMENT & SUPPLIES—C-219
- Test Equipment, Audio, Signal Generators (0800-0300), TEST & MEASUREMENT EQUIPMENT & SUPPLIES—C-219
- Test Equipment, Audio, Spectrum Analyzers (0800-0320), TEST & MEASUREMENT EQUIPMENT & SUPPLIES—C-219
- Test Equipment, Audio, Wow & Flutter Meters (0800-0340), TEST & MEASUREMENT EQUIPMENT & SUPPLIES—C-219
- Test Equipment, Cable Analyzers (0800-0420), TEST & MEASUREMENT EQUIPMENT & SUPPLIES—C-220
- Test Equipment, Cable, Spectrum Analyzers (0800-0600), TEST & MEASUREMENT EQUIPMENT & SUPPLIES—C-220
- Test Equipment, Microwave (0800-2090), TEST & MEASUREMENT EQUIPMENT & SUPPLIES—C-223
- Test Equipment, Microwave, TEST & MEASUREMENT EQUIPMENT & SUPPLIES—C-151
- Test Equipment, RF, Phase Meters (0800-2380), TEST & MEASUREMENT EQUIPMENT & SUPPLIES—C-223
- Test Equipment, Video, Burst Phase Meters (0800-2600), TEST & MEASUREMENT EQUIPMENT & SUPPLIES—C-224
- Test Generators, NTSC Signal (0800-1240), TEST & MEASUREMENT EQUIPMENT & SUPPLIES—C-221
- Test Records, Audio (0710-5120), STUDIO EQUIPMENT & SUPPLIES—C-189
- Test Sets, Modular, Measuring/Monitoring Meters (0800-1880), TEST & MEASUREMENT EQUIPMENT & SUPPLIES—C-222
- Test Signal Generators, RF Test Equipment (0800-2420), TEST & MEASUREMENT EQUIPMENT & SUPPLIES—C-223
- Test Slides (0770-5320), STUDIO EQUIPMENT & SUPPLIES—C-212
- Test Tape, Audio Tape Equipment & Accessories (0710-1620), STUDIO EQUIPMENT & SUPPLIES—C-183
- Testers, Demod (0800-0860), TEST & MEASUREMENT EQUIPMENT & SUPPLIES—C-220
- Testers, Ground Resistance Testers, Cable Test Equipment (0800-0500), TEST & MEASUREMENT EQUIPMENT & SUPPLIES—C-220
- Testers, IC (0800-1820), TEST & MEASUREMENT EQUIPMENT & SUPPLIES—C-222
- Testers, Insulation, Cable Test Equipment (0800-0520), TEST & MEASUREMENT EQUIPMENT & SUPPLIES—C-220
- Testers, Semiconductor, Measuring/Monitoring Meters (0800-1960), TEST & MEASUREMENT EQUIPMENT & SUPPLIES—C-222
- Theatrical Shorts, Programming (0610-0580), SERVICES—C-177
- 35mm still photography to video transfer equipment (0730-0595), STUDIO EQUIPMENT & SUPPLIES—C-192
- Tilt & Pan Heads, Film Equipment (0730-0240), STUDIO EQUIPMENT & SUPPLIES—C-191
- Time (WWW) Receivers (0210-1340), BROADCAST EQUIPMENT—C-131
- Time Base Correctors (see Digital Processing Equipment 0770-2680)
- Time Code Generators (0770-3440), STUDIO EQUIPMENT & SUPPLIES—C-208
- Time Code Generators, Readers, SMPTE, Post-Production Equipment (0770-4200), STUDIO EQUIPMENT & SUPPLIES—C-211
- Time Code Generators, Vertical Interval (0770-3460), STUDIO EQUIPMENT & SUPPLIES—C-208
- Time Code Generators, Vertical Interval (see Generators 0770-3440)
- Time Code In Vertical Interval, Reader (0770-4420), STUDIO EQUIPMENT & SUPPLIES—C-211
- Time Code Synchronizers, SMPTE, Post-Production Equipment (0770-4220), STUDIO EQUIPMENT & SUPPLIES—C-211
- Time Code Synchronizers, SMPTE, Editing Equipment (0710-2760), STUDIO EQUIPMENT & SUPPLIES—C-185
- Time Code Systems, Proprietary, Post-Production Equipment (0770-4180), STUDIO EQUIPMENT & SUPPLIES—C-211
- Time Code/Synchronizing Systems (see Generators 0770-3420)
- Time Comparators (0770-2120), STUDIO EQUIPMENT & SUPPLIES—C-205
- Time Compression/Expansion, Audio Processing Effects Equipment (0710-1060), STUDIO EQUIPMENT & SUPPLIES—C-182
- Time Compressors (0710-5980), STUDIO EQUIPMENT & SUPPLIES—C-190
- Time Delay Cart Players/Recorders (0710-2200), STUDIO EQUIPMENT & SUPPLIES—C-184
- Time Delay Tape Decks, Audio Tape Equipment & Accessories (0710-1600), STUDIO EQUIPMENT & SUPPLIES—C-183
- Time Distribution Timing Clocks (0800-0700), TEST & MEASUREMENT EQUIPMENT & SUPPLIES—C-220
- Time Insertion Sequencers, Program Equipment (Business Automation) (0710-4980), STUDIO EQUIPMENT & SUPPLIES—C-189
- Timers (0800-0720), TEST & MEASUREMENT EQUIPMENT & SUPPLIES—C-220
- Timers, Audio Tape Equipment & Accessories (0710-1640), STUDIO EQUIPMENT & SUPPLIES—C-183
- Timers, Blanking Interval (0770-6500), STUDIO EQUIPMENT & SUPPLIES—C-215
- Timers, Program (0770-6520), STUDIO EQUIPMENT & SUPPLIES—C-215
- Timers, V & H Interval (0800-1480), TEST & MEASUREMENT EQUIPMENT & SUPPLIES—C-222
- Timers, Video Equipment & Supplies (0770-6480), STUDIO EQUIPMENT & SUPPLIES—C-215
- Timers, Video Tape (0770-6540), STUDIO EQUIPMENT & SUPPLIES—C-215
- Timing Clocks (0800-0640), TEST & MEASUREMENT EQUIPMENT & SUPPLIES—C-220
- Timing Clocks, Digital (0800-0660), TEST & MEASUREMENT EQUIPMENT & SUPPLIES—C-220
- Timing Clocks, Time Distribution (0800-0700), TEST & MEASUREMENT EQUIPMENT & SUPPLIES—C-220
- Title Keys, Special Effects (0720-0100), STUDIO EQUIPMENT & SUPPLIES—C-191
- Tilting Systems (0730-1020), STUDIO EQUIPMENT & SUPPLIES—C-193
- Tone Arms, Turntables & Accessories (0710-6120), STUDIO EQUIPMENT & SUPPLIES—C-190
- Tone Encoders (0710-2920), STUDIO EQUIPMENT & SUPPLIES—C-185
- Tone Generators (0770-3480), STUDIO EQUIPMENT & SUPPLIES—C-209
- Tone Oscillators (0710-4740), STUDIO EQUIPMENT & SUPPLIES—C-188
- Tone Sensors (0710-5260), STUDIO EQUIPMENT & SUPPLIES—C-189
- Tone Sensors Ad Insertion Equipment (0770-0060), STUDIO EQUIPMENT & SUPPLIES—C-200
- Tone, EBS Generators (0770-3500), STUDIO EQUIPMENT & SUPPLIES—C-209
- Tool Kits, Cable Tools (0900-0160), TOOLS & EQUIPMENT—C-225
- Tools & Equipment (0900-0000)—C-225
- Tools & Equipment, Construction (0320-0140), CABLE EQUIPMENT & SUPPLIES—C-138
- Tools, Cable (0900-0040), TOOLS & EQUIPMENT—C-225
- Tools, Cable, Coring (0900-C-225), TOOLS & EQUIPMENT—C-225
- Tools, Cable, Cutters (0900-0080), TOOLS & EQUIPMENT—C-225
- Tools, Cable, Earth Anchors (0900-0100), TOOLS & EQUIPMENT—C-225
- Tools, Cable, Guy Grips (0900-0120), TOOLS & EQUIPMENT—C-225
- Tools, Cable, Reverse Spiral Grips (0900-0140), TOOLS & EQUIPMENT—C-225
- Tools, Installation, Cable (0900-0020), TOOLS
- & EQUIPMENT—C-225
- Toroidal Current Transformers (0210-1700), BROADCAST EQUIPMENT—C-132
- Tower Light Alarms (0750-0080), STUDIO EQUIPMENT & SUPPLIES—C-197
- Tower Lights (0100-1180), ANTENNAS, TOWERS & EQUIPMENT—C-123
- Tower Maintenance Equipment (0600-1060), SERVICES—C-161
- Tower Services (0600-2120), SERVICES—C-167
- Towers, Antennas & Equipment (0100)—C-119
- Towers, Guyed (0100-1460), ANTENNAS, TOWERS & EQUIPMENT—C-125
- Towers, Lights & Accessories (0100-1400), ANTENNAS, TOWERS & EQUIPMENT—C-124
- Towers, Microwave (0500-0420), MDS/MICROWAVE EQUIPMENT & SUPPLIES—C-151
- Towers, Portable (0100-1620), ANTENNAS, TOWERS & EQUIPMENT—C-125
- Towers, Self-Supporting (0100-1640), ANTENNAS, TOWERS & EQUIPMENT—C-125
- Traffic/Programming Computer Systems (0400-0220), COMPUTER SYSTEMS & ACCESSORIES—C-148
- Trailers (0750-0640), STUDIO EQUIPMENT & SUPPLIES—C-196
- Training (0600-2140), SERVICES—C-167
- Transceivers, Microwave (0500-0440), MDS/MICROWAVE EQUIPMENT & SUPPLIES—C-151
- Transfer Equipment, Video to 35mm still photography (0730-0595), STUDIO EQUIPMENT & SUPPLIES—C-192
- Transfer Switches, Antenna Accessories (0100-0420), ANTENNAS, TOWERS & EQUIPMENT—C-120
- Transformers (0210-1600), BROADCAST EQUIPMENT—C-132
- Transformers (0710-6000), STUDIO EQUIPMENT & SUPPLIES—C-190
- Transformers, Isolation (0100-1500), ANTENNAS, TOWERS & EQUIPMENT—C-125
- Transformers, Lighting Accessories (0740-0540), STUDIO EQUIPMENT & SUPPLIES—C-195
- Transformers, Matching (0330-0380), CABLE EQUIPMENT & SUPPLIES—C-141
- Transformers, RF Sampling (0210-1680), BROADCAST EQUIPMENT—C-132
- Transformers, Toroidal Current (0210-1700), BROADCAST EQUIPMENT—C-132
- Transformers, Video/Data Line Isolation (0210-1720), BROADCAST EQUIPMENT—C-132
- Translators (0210-1820), BROADCAST EQUIPMENT—C-132
- Translators, UHF (0210-1840), BROADCAST EQUIPMENT—C-132
- Translators, VHF (0210-1860), BROADCAST EQUIPMENT—C-132
- Transmission Line Aerial Taps (0370-0440), CABLE EQUIPMENT & SUPPLIES—C-146
- Transmission Line Cable, Special Applications (0370-0380), CABLE EQUIPMENT & SUPPLIES—C-146
- Transmission Line Directional Taps (0370-0460), CABLE EQUIPMENT & SUPPLIES—C-146
- Transmission Line Equipment (0370-0600), CABLE EQUIPMENT & SUPPLIES—C-147
- Transmission Line Extenders (0370-0620), CABLE EQUIPMENT & SUPPLIES—C-147
- Transmission Line Pedestal Taps (0370-0500), CABLE EQUIPMENT & SUPPLIES—C-147
- Transmission Line Pressurization Equipment (0370-0340), CABLE EQUIPMENT & SUPPLIES—C-146
- Transmission Line Sealant, Cable (0370-0020), CABLE EQUIPMENT & SUPPLIES—C-145
- Transmission Line Security Seals & Fasteners (0370-0360), CABLE EQUIPMENT & SUPPLIES—C-146

BUYERS GUIDE PRODUCT INDEX

- Transmission Line Security Fasteners & Seals (0370-0360), CABLE EQUIPMENT & SUPPLIES—C-146
- Transmission Line Service Boxes (0370-0540), CABLE EQUIPMENT & SUPPLIES—C-147
- Transmission Line Service Boxes, Interior (0370-0580), CABLE EQUIPMENT & SUPPLIES—C-147
- Transmission Line Splice Shields (0370-0640), CABLE EQUIPMENT & SUPPLIES—C-147
- Transmission Line Splitters (0370-0400), CABLE EQUIPMENT & SUPPLIES—C-146
- Transmission Line Supervision Systems (0220-0480), BROADCAST EQUIPMENT—C-133
- Transmission Line Taps (0370-0420), CABLE EQUIPMENT & SUPPLIES—C-146
- Transmission Line Taps, Multitap (0370-0480), CABLE EQUIPMENT & SUPPLIES—C-147
- Transmission Line Terminal Equipment (0370-0520), CABLE EQUIPMENT & SUPPLIES—C-147
- Transmission Line, Exterior Service Boxes (0370-0560), CABLE EQUIPMENT & SUPPLIES—C-147
- Transmission Line, Multitap, Taps (0370-0480), CABLE EQUIPMENT & SUPPLIES—C-147
- Transmission Lines & Accessories (0370-0000), CABLE EQUIPMENT & SUPPLIES—C-145
- Transmission Lines (0220-0460), BROADCAST EQUIPMENT—C-133
- Transmission Lines, Pressurized Cable (0310-0220), CABLE EQUIPMENT & SUPPLIES—C-137
- Transmission Links, Fiber Optic Equipment (0370-0300), CABLE EQUIPMENT & SUPPLIES—C-146
- Transmission Systems, Fiber Optic (0370-0280), CABLE EQUIPMENT & SUPPLIES—C-146
- Transmit/Receive Satellite Earth Stations (0110-0260), ANTENNAS, TOWERS & EQUIPMENT—C-127
- Transmitter Modulation Controllers (0220-0500), BROADCAST EQUIPMENT—C-133
- Transmitter Output Controls (0220-0520), BROADCAST EQUIPMENT—C-133
- Transmitter Tubes (0760-1600), STUDIO EQUIPMENT & SUPPLIES—C-199
- Transmitter Tubes, AM/FM (0760-1620), STUDIO EQUIPMENT & SUPPLIES—C-199
- Transmitter Tubes, Klystron (0760-1640), STUDIO EQUIPMENT & SUPPLIES—C-199
- Transmitter Tubes, VHF (0760-1660), STUDIO EQUIPMENT & SUPPLIES—C-199
- Transmitters & Accessories (0220-0000), BROADCAST EQUIPMENT—C-132
- Transmitters (0220-0540), BROADCAST EQUIPMENT—C-133
- Transmitters, AM (0220-0560), BROADCAST EQUIPMENT—C-134
- Transmitters, AM, 1,000 to 2,500 Watts (0220-0620), BROADCAST EQUIPMENT—C-134
- Transmitters, AM, 10,000 to 20,000 Watts (0220-0660), BROADCAST EQUIPMENT—C-134
- Transmitters, AM, 5,000 to 7,500 Watts (0220-0640), BROADCAST EQUIPMENT—C-134
- Transmitters, AM, 500 Watts & under (0220-0580), BROADCAST EQUIPMENT—C-134
- Transmitters, AM, 500 Watts & Over, Solid State (0220-0600), BROADCAST EQUIPMENT—C-134
- Transmitters, AM, Over 20,000 Watts (0220-0680), BROADCAST EQUIPMENT—C-134
- Transmitters, FM (0220-0700), BROADCAST EQUIPMENT—C-134
- Transmitters, FM, 1,000 to 2,500 Watts (0220-0760), BROADCAST EQUIPMENT—C-134
- Transmitters, FM, 10,000 to 20,000 Watts (0220-0800), BROADCAST EQUIPMENT—C-134
- Transmitters, FM, 5,000 to 7,500 Watts (0220-0780), BROADCAST EQUIPMENT—C-134
- Transmitters, FM, 500 Watts & under (0220-0720), BROADCAST EQUIPMENT—C-134
- Transmitters, FM, 500 Watts & Over, Solid State (0220-0740), BROADCAST EQUIPMENT—C-134
- Transmitters, FM, Over 20,000 Watts (0220-0820), BROADCAST EQUIPMENT—C-134
- Transmitters, LPTV (0210-1800), BROADCAST EQUIPMENT—C-132
- Transmitters, Microwave (0500-0460), MDS/MICROWAVE EQUIPMENT & SUPPLIES—C-151
- Transmitters, Radio Communications Equipment (0750-0500), STUDIO EQUIPMENT & SUPPLIES—C-196
- Transmitters, Shortwave (0220-0860), BROADCAST EQUIPMENT—C-134
- Transmitters, Slow Scan (0210-1560), BROADCAST EQUIPMENT—C-132
- Transmitters, TV (0220-0880), BROADCAST EQUIPMENT—C-134
- Transmitters, TV UHF High Power (0220-0900), BROADCAST EQUIPMENT—C-134
- Transmitters, TV UHF Low Power (0220-0920), BROADCAST EQUIPMENT—C-134
- Transmitters, TV VHF High Power (0220-0940), BROADCAST EQUIPMENT—C-135
- Transmitters, TV VHF Low Power (0220-0940), BROADCAST EQUIPMENT—C-135
- Transmitting Antennas (0100-0700), ANTENNAS, TOWERS & EQUIPMENT—C-121
- Transmitting Capacitors (0210-0240), BROADCAST EQUIPMENT—C-128
- Transmitting Capacitors (0220-0060), BROADCAST EQUIPMENT—C-132
- Transmitting/Receiving Equipment (0210), BROADCAST EQUIPMENT—C-128
- Transport Services, Videotape Recorders (0770-5020), STUDIO EQUIPMENT & SUPPLIES—C-212
- Transportable Satellite Earth Stations (0110-0280), ANTENNAS, TOWERS & EQUIPMENT—C-127
- Transportation Cases (0760-1400), STUDIO EQUIPMENT & SUPPLIES—C-199
- Transportation Cases, Editing, Production Consoles (0760-1420), STUDIO EQUIPMENT & SUPPLIES—C-199
- Transportation Cases, Foam Insert (0760-1440), STUDIO EQUIPMENT & SUPPLIES—C-199
- Transportation Cases, Rack Configuration (0760-1460), STUDIO EQUIPMENT & SUPPLIES—C-199
- Transports, Sprocketed Magnetic Film, Audio Tape Equipment & Accessories (0710-1480), STUDIO EQUIPMENT & SUPPLIES—C-183
- Traps, Security (0360-0240), CABLE EQUIPMENT & SUPPLIES—C-144
- Triple Deck Cart Machines (0770-1620), STUDIO EQUIPMENT & SUPPLIES—C-204
- Triple Deck Cart Machines (0710-1900), STUDIO EQUIPMENT & SUPPLIES—C-183
- Triple/Dual Deck Cart Players/Recorders (0710-2120), STUDIO EQUIPMENT & SUPPLIES—C-184
- Tripods, Film Equipment (0730-0360), STUDIO EQUIPMENT & SUPPLIES—C-192
- Tripods, Mounts, Carrying Systems, Camera Accessories (0770-1460), STUDIO EQUIPMENT & SUPPLIES—C-204
- Truck Bodies & Accessories (0750-0680), STUDIO EQUIPMENT & SUPPLIES—C-196
- Trucks, Production (0750-0440), STUDIO EQUIPMENT & SUPPLIES—C-196
- Trunk & Feeder Cable (see Coaxial Cable in this category)
- Trunk & Feeder Coaxial Cable (0370-0040), CABLE EQUIPMENT & SUPPLIES—C-145
- Trunk Amplifiers (0330-0620), CABLE EQUIPMENT & SUPPLIES—C-142
- Tubes (0760-1480), STUDIO EQUIPMENT & SUPPLIES—C-199
- Tubes (see Cameras & Accessories 0770-1120)
- Tubes, CRT Monitor (0760-1500), STUDIO EQUIPMENT & SUPPLIES—C-199
- Tubes, CRT Oscilloscope (0760-1520), STUDIO EQUIPMENT & SUPPLIES—C-199
- Tubes, Klystron, Electromagnetics (0760-0380), STUDIO EQUIPMENT & SUPPLIES—C-197
- Tubes, Lenses & Accessories (0770-1120), STUDIO EQUIPMENT & SUPPLIES—C-203
- Tubes, Pickup, Lenses & Accessories (0770-1110), STUDIO EQUIPMENT & SUPPLIES—C-203
- Tubes, Receiver (0760-1540), STUDIO EQUIPMENT & SUPPLIES—C-199
- Tubes, Rectifier (0760-1560), STUDIO EQUIPMENT & SUPPLIES—C-199
- Tubes, Replacement, Solid State (0760-1580), STUDIO EQUIPMENT & SUPPLIES—C-199
- Tubes, Transmitter (0760-1600), STUDIO EQUIPMENT & SUPPLIES—C-199
- Tubes, Transmitter, AM/FM (0760-1620), STUDIO EQUIPMENT & SUPPLIES—C-199
- Tubes, Transmitter, Klystron (0760-1640), STUDIO EQUIPMENT & SUPPLIES—C-199
- Tubes, Transmitter, VHF (0760-1660), STUDIO EQUIPMENT & SUPPLIES—C-199
- Tubes, Video Camera Pickup (0760-1680), STUDIO EQUIPMENT & SUPPLIES—C-199
- Tuners, Cable, Distribution Equipment (0330-0180), CABLE EQUIPMENT & SUPPLIES—C-139
- Tuners, FM (0710-6020), STUDIO EQUIPMENT & SUPPLIES—C-190
- Tuners, Video (0770-6560), STUDIO EQUIPMENT & SUPPLIES—C-215
- Tuning Units, Antenna Accessories (0100-0440), ANTENNAS, TOWERS & EQUIPMENT—C-120
- Turnkey Construction (0600-2160), SERVICES—C-167
- Turnkey Installation (0600-2180), SERVICES—C-167
- Turnkey Studios (0600-2200), SERVICES—C-168
- Turntable Phono Cartridges (0710-6080), STUDIO EQUIPMENT & SUPPLIES—C-190
- Turntable Preamps (0710-0380), STUDIO EQUIPMENT & SUPPLIES—C-180
- Turntable Tone Arms (0710-6120), STUDIO EQUIPMENT & SUPPLIES—C-190
- Turntables & Accessories (0710-6040), STUDIO EQUIPMENT & SUPPLIES—C-190
- Turntables (0710-6140), STUDIO EQUIPMENT & SUPPLIES—C-190
- Turntables, Disc Playing Equipment (0710-2660), STUDIO EQUIPMENT & SUPPLIES—C-185
- Turntables, Needles (0710-6060), STUDIO EQUIPMENT & SUPPLIES—C-190, STUDIO EQUIPMENT & SUPPLIES—C-190
- Two-Tone Systems, EBS (0710-2680), STUDIO EQUIPMENT & SUPPLIES—C-185
- Two-Way & Special Equipment (0330-0640), CABLE EQUIPMENT & SUPPLIES—C-142
- Two-Way Drop Equipment (0330-0300), CABLE EQUIPMENT & SUPPLIES—C-140
- Two-Way Systems (0380), CABLE EQUIPMENT & SUPPLIES—C-147
- Two-Way Systems Design Services (0600-0640), SERVICES—C-156

U

- U-type VCRs, VTRs & VCRs (0770-7020), STUDIO EQUIPMENT & SUPPLIES—C-216
- UHF High Power TV Transmitters (0220-0900), BROADCAST EQUIPMENT—C-134
- UHF Low Power TV Transmitters (0220-0920), BROADCAST EQUIPMENT—C-134
- UHF Receiving Antennas (0100-0660), ANTENNAS, TOWERS & EQUIPMENT—C-121
- UHF Translators (0210-1840), BROADCAST EQUIPMENT—C-132
- Underground Boring Equipment (0320-0160), CABLE EQUIPMENT & SUPPLIES—C-138
- Underground Construction Contractors (0600-0520), SERVICES—C-154
- Underground, Flush-Mount Boxes (0340-0100), CABLE EQUIPMENT & SUPPLIES—C-143
- Underwater Molding/Duct Systems STUDIO EQUIPMENT & SUPPLIES—C-188
- Unheated Microwave Radomes (0500-0380), MDS/MICROWAVE EQUIPMENT & SUPPLIES—C-151
- Uniforms (0760-1700), STUDIO EQUIPMENT & SUPPLIES—C-199
- Up Counters, Clocks & Counters (0770-2000), STUDIO EQUIPMENT & SUPPLIES—C-205
- Up/Down Counters, Clocks & Counters (0770-2020), STUDIO EQUIPMENT & SUPPLIES—C-205

V

- V & H Interval Timers (0800-1480), TEST & MEASUREMENT EQUIPMENT & SUPPLIES—C-222
- VCRs & VTRs, (1 Inch) (0770-6640), STUDIO EQUIPMENT & SUPPLIES—C-216
- VCRs & VTRs, (1/2 Inch) (0770-6600), STUDIO EQUIPMENT & SUPPLIES—C-216
- VCRs & VTRs, (2 Inch) (0770-6660), STUDIO EQUIPMENT & SUPPLIES—C-216
- VCRs & VTRs, (3/4 Inch) (0770-6620), STUDIO EQUIPMENT & SUPPLIES—C-216
- VCRs & VTRs, Alignment Equipment, Heads (0770-6800), STUDIO EQUIPMENT & SUPPLIES—C-216
- VCRs & VTRs, Bulk Erasers (0770-6740), STUDIO EQUIPMENT & SUPPLIES—C-216
- VCRs & VTRs, Cleaners (0770-6700), STUDIO EQUIPMENT & SUPPLIES—C-216
- VCRs & VTRs, Degaussers (0770-6720), STUDIO EQUIPMENT & SUPPLIES—C-216
- VCRs & VTRs, Evaluators (0770-6760), STUDIO EQUIPMENT & SUPPLIES—C-216
- VCRs & VTRs, Loaders (0770-6880), STUDIO EQUIPMENT & SUPPLIES—C-216
- VCRs & VTRs, Parts & Accessories (0770-6680), STUDIO EQUIPMENT & SUPPLIES—C-216
- VCRs & VTRs, Pro Beta VCRs (0770-6960), STUDIO EQUIPMENT & SUPPLIES—C-216
- VCRs & VTRs, Pro VHS VCRs (0770-6940), STUDIO EQUIPMENT & SUPPLIES—C-216

- VCRs & VTRs, Quad (0770-6980), STUDIO EQUIPMENT & SUPPLIES—C-216
- VCRs & VTRs, Recorder/Camera Combos (0770-7000), STUDIO EQUIPMENT & SUPPLIES—C-216
- VCRs & VTRs, Tension Gauges (0770-6860), STUDIO EQUIPMENT & SUPPLIES—C-216
- VCRs & VTRs, U-Type VCRs (0770-7020), STUDIO EQUIPMENT & SUPPLIES—C-216
- VCRs & VTRs, Video Carts, Cassette Automation Systems (0770-7040), STUDIO EQUIPMENT & SUPPLIES—C-216
- VCRs & VTRs, Videotape (0770-6900), STUDIO EQUIPMENT & SUPPLIES—C-216
- VCRs & VTRs, Videotape Cassettes (0770-6920), STUDIO EQUIPMENT & SUPPLIES—C-216
- VCRs (see VTRs, VCRs 0770-6580)
- VCRs, VTRs (0770-6580), STUDIO EQUIPMENT & SUPPLIES—C-215
- VHF High Power TV Transmitters (0220-0940), BROADCAST EQUIPMENT—C-135
- VHF Low Power TV Transmitters (0220-0940), BROADCAST EQUIPMENT—C-135
- VHF Receiving Antennas (0100-0680), ANTENNAS, TOWERS & EQUIPMENT—C-121
- VHF Translators (0210-1860), BROADCAST EQUIPMENT—C-132
- VHF Transmitter Tubes (0760-1660), STUDIO EQUIPMENT & SUPPLIES—C-199
- VHS VCRs, Pro, VTRs & VCRs (0770-6940), STUDIO EQUIPMENT & SUPPLIES—C-216
- VI Systems Machine Controls, Technical Automation (0770-3760), STUDIO EQUIPMENT & SUPPLIES—C-209
- VIT Reader/Inserter (0800-1440), TEST & MEASUREMENT EQUIPMENT & SUPPLIES—C-222
- VITS Analyzers, Video Test Equipment (0800-2720), TEST & MEASUREMENT EQUIPMENT & SUPPLIES—C-224
- VITS Generators (0800-1380), TEST & MEASUREMENT EQUIPMENT & SUPPLIES—C-222
- VITS Inserter Generators (0800-1400), TEST & MEASUREMENT EQUIPMENT & SUPPLIES—C-222
- VSWR & Power Meters (0800-2780), TEST & MEASUREMENT EQUIPMENT & SUPPLIES—C-224
- VSWR Units, Antenna Accessories (0100-0460), ANTENNAS, TOWERS & EQUIPMENT—C-120
- VTRs & VCRs, (1 Inch) (0770-6640), STUDIO EQUIPMENT & SUPPLIES—C-216
- VTRs & VCRs, (1/2 Inch) (0770-6600), STUDIO EQUIPMENT & SUPPLIES—C-216
- VTRs & VCRs, (2 Inch) (0770-6660), STUDIO EQUIPMENT & SUPPLIES—C-216
- VTRs & VCRs, (3/4 Inch) (0770-6620), STUDIO EQUIPMENT & SUPPLIES—C-216
- VTRs & VCRs, Alignment Equipment, Heads (0770-6800), STUDIO EQUIPMENT & SUPPLIES—C-216
- VTRs & VCRs, Bulk Erasers (0770-6740), STUDIO EQUIPMENT & SUPPLIES—C-216
- VTRs & VCRs, Cleaners (0770-6700), STUDIO EQUIPMENT & SUPPLIES—C-216
- VTRs & VCRs, Degaussers (0770-6720), STUDIO EQUIPMENT & SUPPLIES—C-216
- VTRs & VCRs, Evaluators (0770-6760), STUDIO EQUIPMENT & SUPPLIES—C-216
- VTRs & VCRs, Loaders (0770-6880), STUDIO EQUIPMENT & SUPPLIES—C-216
- VTRs & VCRs, Parts & Accessories (0770-6680), STUDIO EQUIPMENT & SUPPLIES—C-216
- VTRs & VCRs, Pro Beta VCRs (0770-6960), STUDIO EQUIPMENT & SUPPLIES—C-216
- VTRs & VCRs, Pro VHS VCRs (0770-6940), STUDIO EQUIPMENT & SUPPLIES—C-216
- VTRs & VCRs, Quad (0770-6980), STUDIO EQUIPMENT & SUPPLIES—C-216
- VTRs & VCRs, Recorder/Camera Combos (0770-7000), STUDIO EQUIPMENT & SUPPLIES—C-216
- VTRs & VCRs, Tension Gauges (0770-6860), STUDIO EQUIPMENT & SUPPLIES—C-216
- VTRs & VCRs, U-Type VCRs (0770-7020), STUDIO EQUIPMENT & SUPPLIES—C-216
- VTRs & VCRs, Video Carts, Cassette Automation Systems (0770-7040), STUDIO EQUIPMENT & SUPPLIES—C-216
- VTRs & VCRs, Videotape (0770-6900), STUDIO EQUIPMENT & SUPPLIES—C-216
- VTRs & VCRs, Videotape Cassettes (0770-6920), STUDIO EQUIPMENT & SUPPLIES—C-216
- VTRs, VCRs (0770-6580), STUDIO EQUIPMENT & SUPPLIES—C-215
- VTRs & VCRs, Videotape Cassettes (0770-6920), STUDIO EQUIPMENT & SUPPLIES—C-216
- VTRs, VCRs (0770-6580), STUDIO EQUIPMENT & SUPPLIES—C-215
- VTVMs, Measuring/Monitoring Meters (0800-2040), TEST & MEASUREMENT EQUIPMENT & SUPPLIES—C-222
- VU Audio Level Indicators (0710-0660), STUDIO EQUIPMENT & SUPPLIES—C-181
- Valve Boxes-CATV Boxes (0340-0120), CABLE EQUIPMENT & SUPPLIES—C-143
- Van Heaters (0750-0320), STUDIO EQUIPMENT & SUPPLIES—C-196
- Vans & Mobile Units (0750-0700), STUDIO EQUIPMENT & SUPPLIES—C-196
- Vans & Mobile Units, Vans With Ladders (0750-0740), STUDIO EQUIPMENT & SUPPLIES—C-197
- Vans & Mobile Units, Video Production (0750-0760), STUDIO EQUIPMENT & SUPPLIES—C-197
- Vans & Mobile Units, Eng/Reng Remote (0750-0720), STUDIO EQUIPMENT & SUPPLIES—C-196
- Vans With Ladders, Vans & Mobile Units (0750-0740), STUDIO EQUIPMENT & SUPPLIES—C-197
- Vectorscopes (0800-2840), TEST & MEASUREMENT EQUIPMENT & SUPPLIES—C-224
- Vectorscopes, Video Test Equipment (0800-2700), TEST & MEASUREMENT EQUIPMENT & SUPPLIES—C-224
- Vehicle Construction, Mobile (0600-1180), SERVICES—C-162
- Velocity Error Correctors, Videotape Recorders (0770-5040), STUDIO EQUIPMENT & SUPPLIES—C-212
- Vertical Aperture Equalizers (0710-3000), STUDIO EQUIPMENT & SUPPLIES—C-18E
- Vertical Interval Time Code Generators (0770-3460), STUDIO EQUIPMENT & SUPPLIES—C-208
- Vertical Interval Time Code Reader (0770-4420), STUDIO EQUIPMENT & SUPPLIES—C-211
- Video Activated Switches (0770-5960), STUDIO EQUIPMENT & SUPPLIES—C-214
- Video Amplifiers (0770-0280), STUDIO EQUIPMENT & SUPPLIES—C-200
- Video Amplifiers (see Amplifiers 0770-0280)
- Video Analyzers, Digital (0800-1000), TEST & MEASUREMENT EQUIPMENT & SUPPLIES—C-221
- Video Animation Controllers, Slow Motion Recorders & Accessories (0770-5420), STUDIO EQUIPMENT & SUPPLIES—C-213
- Video Attenuators (0800-0180), TEST & MEASUREMENT EQUIPMENT & SUPPLIES—C-219
- Video Business Automation Hardware (0770-7680), STUDIO EQUIPMENT & SUPPLIES—C-217
- Video Camera Pickup Tubes (0760-1680), STUDIO EQUIPMENT & SUPPLIES—C-199
- Video Cartridge Reloading (0600-2260), SERVICES—C-168
- Video Carts, Cassette Automation Systems, VTRs & VCRs (0770-7040), STUDIO EQUIPMENT & SUPPLIES—C-216
- Video Comparators (0770-2140), STUDIO EQUIPMENT & SUPPLIES—C-205
- Video Controllers (0770-7060), STUDIO EQUIPMENT & SUPPLIES—C-216
- Video Delay Lines (0770-2400), STUDIO EQUIPMENT & SUPPLIES—C-206
- Video Delay Lines, Video Signal Processing Equipment (0770-7640), STUDIO EQUIPMENT & SUPPLIES—C-217
- Video Demodulators (0770-2460), STUDIO EQUIPMENT & SUPPLIES—C-206
- Video Discs (0770-2760), STUDIO EQUIPMENT & SUPPLIES—C-206
- Video Equipment & Supplies (0770-0000), STUDIO EQUIPMENT & SUPPLIES—C-200
- Video Equipment & Supplies, Wire (0770-7980), STUDIO EQUIPMENT & SUPPLIES—C-218
- Video Equipment Refurbishing (0600-2240), SERVICES—C-168
- Video Filters (0770-3140), STUDIO EQUIPMENT & SUPPLIES—C-207
- Video Filters, Video Signal Processing Equipment (0770-7660), STUDIO EQUIPMENT & SUPPLIES—C-217
- Video Heads (see VTRs, VCRs & Recorders, Videotape 0770-6780)
- Video Identification Systems (0770-3540), STUDIO EQUIPMENT & SUPPLIES—C-209
- Video Image Processors (see Digital Processing Equipment 0770-2600)
- Video Image Still Processing Systems, Electronic (0770-3840), STUDIO EQUIPMENT & SUPPLIES—C-207
- Video Image, Enhancers (0770-3080), STUDIO EQUIPMENT & SUPPLIES—C-207
- Video Insert Equipment, Special Effects Equipment (0770-5700), STUDIO EQUIPMENT & SUPPLIES—C-213
- Video Level Meters, Measuring/Monitoring Meters (0800-1980), TEST & MEASUREMENT EQUIPMENT & SUPPLIES—C-222
- Video Line Output Display (0770-7080), STUDIO EQUIPMENT & SUPPLIES—C-216
- Video Monitor Display Audio Level Indicators (0710-0640), STUDIO EQUIPMENT & SUPPLIES—C-181
- Video Monitors (0770-7100), STUDIO EQUIPMENT & SUPPLIES—C-216
- Video Monitors, Calibrators (0770-7120), STUDIO EQUIPMENT & SUPPLIES—C-216
- Video Multiprocessors, Digital Processing Equipment (0770-2720), STUDIO EQUIPMENT & SUPPLIES—C-20E
- Video Noise Meters, Measuring/Monitoring Meters (0800-2000), TEST & MEASUREMENT EQUIPMENT & SUPPLIES—C-222
- Video Post-Production Facilities (0600-2220), SERVICES—C-168
- Video Printer (Studio) (0770-7260), STUDIO EQUIPMENT & SUPPLIES—C-217
- Video Production Vans & Mobile Units (0750-0760), STUDIO EQUIPMENT & SUPPLIES—C-197
- Video Projector Monitors (0770-7240), STUDIO EQUIPMENT & SUPPLIES—C-217
- Video Remote Control Systems (0770-5120), STUDIO EQUIPMENT & SUPPLIES—C-212
- Video Sensing Coaxial Relays (0370-0120), CABLE EQUIPMENT & SUPPLIES—C-145
- Video Setup Module, Field (0770-3120), STUDIO EQUIPMENT & SUPPLIES—C-207
- Video Signal Processing Equipment (0770-7280), STUDIO EQUIPMENT & SUPPLIES—C-217
- Video Signal Processing Equipment, Cable Equalizers (0770-7300), STUDIO EQUIPMENT & SUPPLIES—C-217
- Video Signal Processing Equipment, Comb Filter Decoders (0770-7320), STUDIO EQUIPMENT & SUPPLIES—C-217
- Video Signal Processing Equipment, Decoders (0770-7360), STUDIO EQUIPMENT & SUPPLIES—C-217
- Video Signal Processing Equipment, Dropout Compensators (0770-7380), STUDIO EQUIPMENT & SUPPLIES—C-217
- Video Signal Processing Equipment, Image Repositioners (0770-7400), STUDIO EQUIPMENT & SUPPLIES—C-217
- Video Signal Processing Equipment, NTSC Encoders (0770-7420), STUDIO EQUIPMENT & SUPPLIES—C-217
- Video Signal Processing Equipment, Syne Generators (0770-7440), STUDIO EQUIPMENT & SUPPLIES—C-217
- Video Signal Processing Equipment, Countdown Syne Generators (0770-7460), STUDIO EQUIPMENT & SUPPLIES—C-217
- Video Signal Processing Equipment, Black Burst Syne Generators (0770-7480), STUDIO EQUIPMENT & SUPPLIES—C-217
- Video Signal Processing Equipment, Color Bar Syne Generators (0770-7500), STUDIO EQUIPMENT & SUPPLIES—C-217
- Video Signal Processing Equipment, Multiburst Syne Generators (0770-7520), STUDIO EQUIPMENT & SUPPLIES—C-217
- Video Signal Processing Equipment, Safe Title Area Syne Generators (0770-7540), STUDIO EQUIPMENT & SUPPLIES—C-217
- Video Signal Processing Equipment, Source Identification Syne Generators (0770-7560), STUDIO EQUIPMENT & SUPPLIES—C-217
- Video Signal Processing Equipment, Staircase Ramp Syne Generators (0770-7580), STUDIO EQUIPMENT & SUPPLIES—C-217
- Video Signal Processing Equipment, Sync Syne Generators (0770-7600), STUDIO EQUIPMENT & SUPPLIES—C-217
- Video Signal Processing Equipment, Video Delay Lines (0770-7640), STUDIO EQUIPMENT & SUPPLIES—C-217
- Video Signal Processing Equipment, Video Filters (0770-7660), STUDIO EQUIPMENT & SUPPLIES—C-217
- Video Sweep Generators (0800-1360), TEST & MEASUREMENT EQUIPMENT & SUPPLIES—C-222
- Video Switchers (0770-5840), STUDIO EQUIPMENT & SUPPLIES—C-214
- Video Switchers, Computerized (0770-5860), STUDIO EQUIPMENT & SUPPLIES—C-214
- Video Switchers, Local (0770-5880), STUDIO EQUIPMENT & SUPPLIES—C-214
- Video Switchers, Remote Controlled (0770-5900), STUDIO EQUIPMENT & SUPPLIES—C-214
- Video Synchronizers, Digital (0770-6020), STUDIO EQUIPMENT & SUPPLIES—C-214
- Video System Design (0600-2020), SERVICES—C-166
- Video Tape (0770-6180), STUDIO EQUIPMENT & SUPPLIES—C-215
- Video Tape Cartridges (0770-6200), STUDIO EQUIPMENT & SUPPLIES—C-215
- Video Tape Cassettes (0770-6220), STUDIO EQUIPMENT & SUPPLIES—C-215

BUYERS GUIDE PRODUCT INDEX

- Video Tape Tension Gauges (0770-6260), STUDIO EQUIPMENT & SUPPLIES—C-215
- Video Tape Timers (0770-6540), STUDIO EQUIPMENT & SUPPLIES—C-215
- Video Test Equipment (0800-2540), TEST & MEASUREMENT EQUIPMENT & SUPPLIES—C-224
- Video Test Equipment, Analyzers (0800-2560), TEST & MEASUREMENT EQUIPMENT & SUPPLIES—C-224
- Video Test Equipment, Burst Phase Meters (0800-2600), TEST & MEASUREMENT EQUIPMENT & SUPPLIES—C-224
- Video Test Equipment, Diff. Phase/Gain Meters (0800-2620), TEST & MEASUREMENT EQUIPMENT & SUPPLIES—C-224
- Video Test Equipment, Noise Meters (0800-2660), TEST & MEASUREMENT EQUIPMENT & SUPPLIES—C-224
- Video Test Equipment, Signal Generators (0800-2680), TEST & MEASUREMENT EQUIPMENT & SUPPLIES—C-224
- Video Test Equipment, VITS Analyzers (0800-2720), TEST & MEASUREMENT EQUIPMENT & SUPPLIES—C-224
- Video Test Equipment, Vectorscopes (0800-2700), TEST & MEASUREMENT EQUIPMENT & SUPPLIES—C-224
- Video Test Equipment, Waveform Monitors (0800-2740), TEST & MEASUREMENT EQUIPMENT & SUPPLIES—C-224
- Video Timers (0770-6480), STUDIO EQUIPMENT & SUPPLIES—C-215
- Video Tuners (0770-6560), STUDIO EQUIPMENT & SUPPLIES—C-215
- Video to 35mm still photography transfer equipment (0730-0595), STUDIO EQUIPMENT & SUPPLIES—C-192
- Video to Film Processor (0730-0590), STUDIO EQUIPMENT & SUPPLIES—C-192
- Video-Audio Synchronizers (0770-6000), STUDIO EQUIPMENT & SUPPLIES—C-214
- Video/Audio Distribution Amplifiers (0210-0180), BROADCAST EQUIPMENT—C-128
- Video/Audio Sync Delay, Audio Processing Effects Equipment (0710-0860), STUDIO EQUIPMENT & SUPPLIES—C-181
- Video/Data Line Isolation Transformers (0210-1720), BROADCAST EQUIPMENT—C-132
- Videocassette-Based Automation Systems (0770-7700), STUDIO EQUIPMENT & SUPPLIES—C-218
- Videotape & Accessories (see VTRs, VCRs & Recorders, Videotape 0770-6900)
- Videotape Cassettes, VTRs & VCRs (0770-6920), STUDIO EQUIPMENT & SUPPLIES—C-216
- Videotape Duplication (0600-2280), SERVICES—C-168
- Videotape Editing (0600-2300), SERVICES—C-169
- Videotape Recorders (0770-4460), STUDIO EQUIPMENT & SUPPLIES—C-211
- Videotape Recorders, Capstan Assemblies (0770-4660), STUDIO EQUIPMENT & SUPPLIES—C-212
- Videotape Recorders, Care Kits (0770-4680), STUDIO EQUIPMENT & SUPPLIES—C-212
- Videotape Recorders, Cleaners (0770-4560), STUDIO EQUIPMENT & SUPPLIES—C-212
- Videotape Recorders, Degaussers (0770-4580), STUDIO EQUIPMENT & SUPPLIES—C-212
- Videotape Recorders, Drive Motor Power Supplies (0770-4700), STUDIO EQUIPMENT & SUPPLIES—C-212
- Videotape Recorders, Electronics (0770-4720), STUDIO EQUIPMENT & SUPPLIES—C-212
- Videotape Recorders, Extended Play Kit (0770-4600), STUDIO EQUIPMENT & SUPPLIES—C-212
- Videotape Recorders, Heads (0770-4740), STUDIO EQUIPMENT & SUPPLIES—C-212
- Videotape Recorders, Heads, Alignment Equipment (0770-4760), STUDIO EQUIPMENT & SUPPLIES—C-212
- Videotape Recorders, Logging (0770-4620), STUDIO EQUIPMENT & SUPPLIES—C-212
- Videotape Recorders, Motors (0770-4820), STUDIO EQUIPMENT & SUPPLIES—C-212
- Videotape Recorders, Parts & Accessories (0770-4640), STUDIO EQUIPMENT & SUPPLIES—C-212
- Videotape Recorders, Quad (0770-5060), STUDIO EQUIPMENT & SUPPLIES—C-212
- Videotape Recorders, Reconditioned Machines (0770-5080), STUDIO EQUIPMENT & SUPPLIES—C-212
- Videotape Recorders, Reels (0770-4840), STUDIO EQUIPMENT & SUPPLIES—C-212
- Videotape Recorders, Replacement Heads (0770-4800), STUDIO EQUIPMENT & SUPPLIES—C-212
- Videotape Recorders, Rewinders (0770-4860), STUDIO EQUIPMENT & SUPPLIES—C-212
- Videotape Recorders, Servo Modifications (0770-4880), STUDIO EQUIPMENT & SUPPLIES—C-212
- Videotape Recorders, Slow Motion Replay (0770-5100), STUDIO EQUIPMENT & SUPPLIES—C-212
- Videotape Recorders, Speed Controls (0770-4900), STUDIO EQUIPMENT & SUPPLIES—C-212
- Videotape Recorders, Synchronizers (0770-4920), STUDIO EQUIPMENT & SUPPLIES—C-212
- Videotape Recorders, Tension Controls (0770-4980), STUDIO EQUIPMENT & SUPPLIES—C-212
- Videotape Recorders, Tension Gauges (0770-5000), STUDIO EQUIPMENT & SUPPLIES—C-212
- Videotape Recorders, Transport Services (0770-5020), STUDIO EQUIPMENT & SUPPLIES—C-212
- Videotape Recorders, Velocity Error Correctors (0770-5040), STUDIO EQUIPMENT & SUPPLIES—C-212
- Videotape Transfer Equipment, Editing Systems & Accessories (0730-0480), STUDIO EQUIPMENT & SUPPLIES—C-192
- Videotape, Recorders, 1 Inch (0770-4540), STUDIO EQUIPMENT & SUPPLIES—C-211
- Videotape, Recorders, 1/2 Inch (0770-4500), STUDIO EQUIPMENT & SUPPLIES—C-211
- Videotape, Recorders, 1/4 Inch (0770-4480), STUDIO EQUIPMENT & SUPPLIES—C-211
- Videotape, Recorders, 3/4 Inch (0770-4520), STUDIO EQUIPMENT & SUPPLIES—C-211
- Videotape, Recorders, Heads, Rebuilt (0770-4780), STUDIO EQUIPMENT & SUPPLIES—C-212
- Videotape, Recorders, Tape Deck Cabinets (0770-4940), STUDIO EQUIPMENT & SUPPLIES—C-212
- Videotape, Recorders, Tape Decks (0770-4960), STUDIO EQUIPMENT & SUPPLIES—C-212
- Videotape, VTRs & VCRs (0770-6900), STUDIO EQUIPMENT & SUPPLIES—C-216
- Videotext (0610-0680), SERVICES—C-178
- Voltage Meter, Line (0800-1860), TEST & MEASUREMENT EQUIPMENT & SUPPLIES—C-222
- Voltage Regulators (0210-1500), BROADCAST EQUIPMENT—C-132
- Voltmeters (0800-2760), TEST & MEASUREMENT EQUIPMENT & SUPPLIES—C-224
- Voltmeters, Audio, Measuring/Monitoring Meters (0800-2020), TEST & MEASUREMENT EQUIPMENT & SUPPLIES—C-222
- Vu Meters, Measuring/Monitoring Meters (0800-2060), TEST & MEASUREMENT EQUIPMENT & SUPPLIES—C-223

W

- Wall Plates, Security Equipment (0360-0260), CABLE EQUIPMENT & SUPPLIES—C-145
- Warning System Alarms (0760-0100), STUDIO EQUIPMENT & SUPPLIES—C-197
- Warning Systems, Ice, Antenna Accessories (0100-0260), ANTENNAS, TOWERS & EQUIPMENT—C-119
- Wattmeters, Measuring/Monitoring Meters (0800-2080), TEST & MEASUREMENT EQUIPMENT & SUPPLIES—C-223
- Wattmeters, Power Meters, RF Test Equipment (0800-2400), TEST & MEASUREMENT EQUIPMENT & SUPPLIES—C-223
- Wave Generators, Square (0800-1300), TEST & MEASUREMENT EQUIPMENT & SUPPLIES—C-221
- Waveform Monitors (0770-4060), STUDIO EQUIPMENT & SUPPLIES—C-210
- Waveform Monitors (0800-2800), TEST & MEASUREMENT EQUIPMENT & SUPPLIES—C-224
- Waveform Monitors, Video Test Equipment (0800-2740), TEST & MEASUREMENT EQUIPMENT & SUPPLIES—C-224
- Waveguide Gaskets (0210-0740), BROADCAST EQUIPMENT—C-130
- Waveguide Gaskets, Transmitters & Accessories (0220-0180), BROADCAST EQUIPMENT—C-133
- Waveguide STLs (0750-0620), STUDIO EQUIPMENT & SUPPLIES—C-196
- Waveguides (0210-1880), BROADCAST EQUIPMENT—C-132
- Waveguides, Antenna Accessories (0100-0480), ANTENNAS, TOWERS & EQUIPMENT—C-120
- Waveguides, Circular (0210-1900), BROADCAST EQUIPMENT—C-132
- Waveguides, Elliptical (0210-1920), BROADCAST EQUIPMENT—C-132
- Waveguides, Rectangular (0210-1940), BROADCAST EQUIPMENT—C-132
- Weather Computer Systems (0400-0260), COMPUTER SYSTEMS & ACCESSORIES—C-148
- Weather Displays, Color (0760-0280), STUDIO EQUIPMENT & SUPPLIES—C-197
- Weather Equipment (0770-7720), STUDIO EQUIPMENT & SUPPLIES—C-218
- Weather Equipment, Analog Facsimile Chart Scanners (0770-7800), STUDIO EQUIPMENT & SUPPLIES—C-218
- Weather Equipment, Digital Facsimile Chart Scanners (0770-7820), STUDIO EQUIPMENT & SUPPLIES—C-218
- Weather Equipment, Facsimile Chart Scanners (0770-7740), STUDIO EQUIPMENT & SUPPLIES—C-218
- Weather Equipment, Facsimile Chart Scanners (0770-7780), STUDIO EQUIPMENT & SUPPLIES—C-218
- Weather Equipment, Marine Radiofacsimile Chart Recorders (0770-7760), STUDIO EQUIPMENT & SUPPLIES—C-218
- Weather Equipment, Remote Radar Recorders (0770-7840), STUDIO EQUIPMENT & SUPPLIES—C-218
- Weather Equipment, Satellite Receiving Systems (0770-7860), STUDIO EQUIPMENT & SUPPLIES—C-218
- Weather Equipment, Satellite Colorizer Systems (0770-7880), STUDIO EQUIPMENT & SUPPLIES—C-218
- Weather Graphic System (0770-7900), STUDIO EQUIPMENT & SUPPLIES—C-218
- Weather Information (0610-0700), SERVICES—C-178
- Weather Instruments (0770-7920), STUDIO EQUIPMENT & SUPPLIES—C-218
- Weather Programming Equipment, Automatic (0760-0160), STUDIO EQUIPMENT & SUPPLIES—C-197
- Weather Radar Systems (0770-7940), STUDIO EQUIPMENT & SUPPLIES—C-218
- Weather Receivers (0770-7960), STUDIO EQUIPMENT & SUPPLIES—C-218
- Weather Receivers, VHF (0210-1380), BROADCAST EQUIPMENT—C-132
- Weather Symbol Inserters, Electronic Art & Graphics Equipment (0770-3020), STUDIO EQUIPMENT & SUPPLIES—C-207
- Winding Equipment, Cartridge Systems (0770-1740), STUDIO EQUIPMENT & SUPPLIES—C-204
- Winding Equipment, Cartridge Systems & Accessories (0710-2060), STUDIO EQUIPMENT & SUPPLIES—C-184
- Wire (0710-6160), STUDIO EQUIPMENT & SUPPLIES—C-190
- Wire, Guying & Messenger (0100-1180), ANTENNAS, TOWERS & EQUIPMENT—C-123
- Wire, Lashing (0760-0720), STUDIO EQUIPMENT & SUPPLIES—C-198
- Wire, Messenger & Guying (0100-1180), ANTENNAS, TOWERS & EQUIPMENT—C-123
- Wire, Video Equipment & Supplies (0770-7980), STUDIO EQUIPMENT & SUPPLIES—C-218
- Wire-Lashing (0100-1660), ANTENNAS, TOWERS & EQUIPMENT—C-125
- Wire-Strand (0100-1680), ANTENNAS, TOWERS & EQUIPMENT—C-125
- Wired Jack Panels (0760-0660), STUDIO EQUIPMENT & SUPPLIES—C-198
- Wireless Intercom Systems (0770-3620), STUDIO EQUIPMENT & SUPPLIES—C-209
- Wireless Microphones (0710-4080), STUDIO EQUIPMENT & SUPPLIES—C-188
- Wiring & Cabling (0600-0300), SERVICES—C-153
- Wiring (0600-2360), SERVICES—C-169
- Wow & Flutter Meters (0800-2820), TEST & MEASUREMENT EQUIPMENT & SUPPLIES—C-224
- Wow & Flutter Meters, Audio Test Equipment (0800-0340), TEST & MEASUREMENT EQUIPMENT & SUPPLIES—C-219

Z

- Zero Study Delay Amplifiers (0770-0300), STUDIO EQUIPMENT & SUPPLIES—C-201
- Zoom Lenses & Accessories (0770-1140), STUDIO EQUIPMENT & SUPPLIES—C-203

YOUR AD COULD BE HERE . . .

Subscribers use the Factbook all year long. They *could be seeing your ad again and again*. This is the perfect medium for reaching top level decision-makers in your industry . . . *throughout the year!*

For complete details about an outstanding advertising buy, call Gene Edwards collect: (202) 872-9200.



Television Digest, Inc.

1836 Jefferson Place, N.W.
Washington, D.C. 20036

INDEX TO ADVERTISERS

Andrus & Associates, Inc.	vi	KPTM, Omaha, NE	A-662
Arbitron Ratings	xxvii, A-17, C-45, C-110	Lohnes & Culver	vi
Blackburn & Company, Inc.	throughout	Moffet, Larson & Johnson, P.C.	vi
Bogner Broadcast Equipment Corporation	Manufacturers & Suppliers, Buyers Guide	MSI Multicomm Services International, Inc.	vi
Broadcast Data Services	vi	20th Century Fox	Inside Front Cover
John F.X. Browne & Associates, P.C.	vi	Viacom	Bookmark
The Camera Mart	iii	WBAY-TV, Green Bay, WI	A-1147
Jules Cohen & Associates, P.C.	vi	WCYB-TV, Bristol, VA-Kingsport, TN	A-1085
Comark	Front Cover	WEAU-TV, Eau Claire, WI	A-1145
ComCapital	xi, C-49	WFAA-TV, Dallas-Fort Worth, TX	A-1017
Communications Equity Associates	C-47	WHCT-TV, Hartford, CT	A-189
Fort Worth Tower Company, Inc.	Inside Back Cover	WHNT-TV, Huntsville, AL	A-35
Forward Communications Corporation	Spine	WHOI, Peoria, IL	A-358
JVC Company of America	Back Cover	WJSU-TV, Anniston, AL	A-21
Hammett & Edison, Inc.	vi	WLBM-TV, Meridian, MS	A-597
The Ted Hepburn Company	throughout	WLFJ-TV, Lafayette-Kokomo, IN	A-403
KCRL-TV, Reno, NV	A-677	WMTV, Madison, WI	A-1157
Kepper Tupper & Company	C-47	WNEV-TV, Boston, MA	A-517
KOSA-TV, Odessa, TX	A-1045	WTRF-TV, Wheeling, WV	A-1140
KPNX-TV, Phoenix-Mesa, AZ	A-64	WXON, Detroit, MI	A-538
		XHIJ-TV, El Paso, TX-Juarez, MX	A-1024, A-1025



FORT WORTH TOWER COMPANY, INC.
P.O. Box 8597/Fort Worth, Texas 76124-0597 A/C 817-457-3060
TOLL FREE: 1-800 433-1816 (Except Texas) • FAX 817-429-6010

FOR MORE INFORMATION CALL OR WRITE:

Buildings in all Popular Sizes or Custom Built to Your Specifications. All buildings are Engineered to withstand the extremes of weather conditions on every part of the globe.



**STEEL, ALUMINUM, OR FIBERGLASS
BUILDINGS**

Both Guyed and Self-Supporting Towers, are Specially Engineered for Microwave, Telephone, Cellular, FM, CATV, Television, Utilities or any Industrial Application.

TOWERS
available in
**ANGLE, SOLID
OR TUBULAR
STRUCTURES**

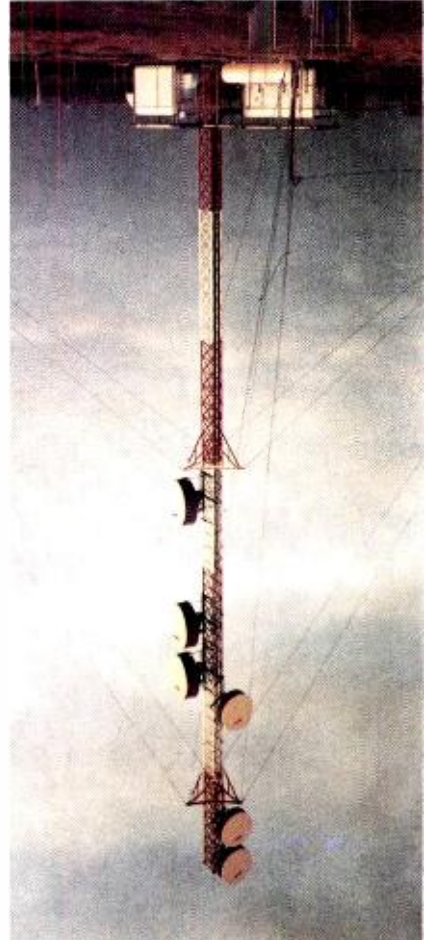
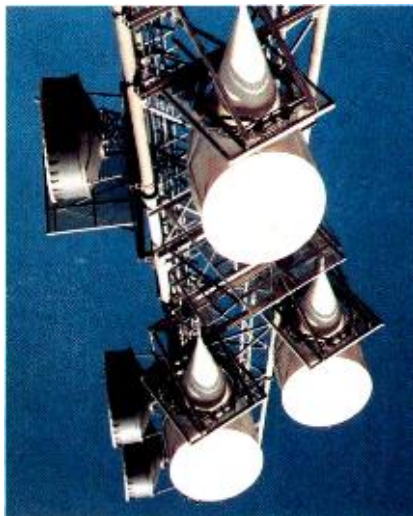

ALWAYS A STEP AHEAD...
TO KEEP YOU A STEP AHEAD.

JVC



**ON THE HEELS OF THE
CURRENT BUDGET CRUNCH,
JVC VALUE HELPS POLISH
YOUR IMAGE WITHOUT
SELLING YOUR SOLE.**