

# THE FACILITIES OF TELEVISION

Allocation of Channels . . . . .	A-86	Newspaper/Magaizne Ownership of Stations . . . . .	A-129
Canadian TV by Channel . . . . .	A-91	Subscription TV Interests . . . . .	A-93
Canadian TV Station Directory . . . . .	A-80	TV Applications Pending . . . . .	A-112
Closed Circuit TV Operators . . . . .	A-93	TV Call Letters . . . . .	A-82
Community Antenna TV Systems . . . . .	A-95	TV Stations by Channels . . . . .	A-84
Experimental TV Stations . . . . .	A-92	TV Stations Directory . . . . .	A-3
Group Ownership of Broadcast Stations . . . . .	A-136	TV Station Transfers . . . . .	A-122
Market Revenue . . . . .	A-145		

## DIRECTORY OF TV STATIONS IN THE U.S.

Listed in this directory are all television stations in the U. S., its territories and Canada. Information for each station has been corrected to Nov. 1, 1963.

The following sample listing is given, with explanation of order and meaning of information following the listing.

### ANYTOWN (999) Howcom county

WOF-TV (Some Town) ch. 12. April 7, 1951. 100 kw, vis, 50 kw aur; ant 1,560t/785g. (CP ant 2,056t/895g).

Box 1360. 726-2937. TWX 999-871-3449. Licensee WOF-TV Inc. Own: See WOF-TV Stns, also Nwspr.

Net: NBC-TV, CBS-TV. Rep: H-R. Rate: \$750. Color: Net, slides, film. Video tape: RCA (1), Ampex (1).

A. Mann, gen mgr & pr dir; L. Martin, prog dir; C. Rich, chief engr. Wash atty: Koteen & Burt. WOF-AM-FM affil.

WOF-TV is in Anytown, in Howcom county. Its Direct Distance Dial telephone code is 999.

WOF-TV also serves Some Town. It is on channel 12. It began operation on April 7, 1951. It operates on 100 kw visual, 50 kw aural with antenna height of 1,560 feet above

average terrain and 785 feet above ground. WOF-TV has a construction permit (CP) to increase antenna height to 2,056 feet above average terrain and 895 feet above ground.

WOF-TV's mailing address is P. O. Box 1360. Telephone 726-2937. Teletype Writer Exchange number is 999-871-3449. Licensee's name is WOF-TV Inc. The licensee owns other stations, which are listed in the "Group Ownership" section of this YEARBOOK under WOF-TV Stations. The licensee also has connection with print publications which are listed in the "Newspaper Ownership" section.

WOF-TV is primarily affiliated with NBC-TV, and has secondary affiliation with CBS-TV. Its national sales representative is H-R. (A regional rep, if any, follows the national rep.) The station's highest hourly rate is \$750. It has facilities to show color via network, local slides and local film. It has two video tape recorders, one RCA and one Ampex.

A. Mann is the general manager and public relations director; L. Martin is the program director and C. Rich is the chief engineer. The law firm of Koteen & Burt is the station's Washington attorney. WOF-AM-FM are radio affiliates of WOF-TV in Anytown.

For abbreviations used in listings see page D-34.

## ALABAMA

\*Noncommercial.

### BIRMINGHAM (205) Jefferson county

WAPI-TV ch 13. May 1949. 316 kw vis, 158 kw aur; ant 1,127t/825g.

Box 1310. 323-6141. Licensee: Newhouse Bcstg Corp. Own: See Newhouse Stns, also Nwspr.

Net: NBC-TV, CBS-TV. Rep: Harrington, Righter & Parsons. Rate: \$1,100. Color: Net. Video tape: RCA (2).

Donald D. Wear, vp & gen mgr; Robert J. Miron, asst gen mgr; Thomas M. Percer, coml mgr; John H. Johnson, prog dir; James Chenoweth, prom mgr; Clancy Lake, news dir; Paul D. Gross, chief engr. Wash atty: Dow, Lohnes & Albertson. WAPI-AM-FM affil.

\*WBIQ ch 10. Dec. 24, 1954. 42.5 kw vis, 21.4 kw aur; ant 1,050t/792.5g (CP 316 kw vis, 158 kw aur; ant 1,050t/792.5g.)

2151 Highland Ave., zone 5. 322-4625. Licensee: Ala. ETV Commission.

Net: NET.

Exec: see \*WAIQ(TV) Montgomery.

WBMG ch 42. (not on air, target date unknown). 16.6 kw vis, 8.91 kw aur; ant 770t/589g.

Permittee: Birmingham TV Corp. Own: See Winston-Salem Bcstg Stns.

Wash atty: McKenna & Wilkinson.

WBRC-TV ch 6. July 1, 1949. 100 kw vis, 50 kw aur; ant 1,110t/795.2g.

Box 6007. 322-4701. TWX 328-3371. Licensee: Taft Bcstg Co. Own: See Taft Stns.

Net: ABC-TV, CBS-TV. Rep: Katz. Rate: \$1,200. Color: Net. Video tape: RCA (2).

Hulbert Taft Jr., pres; R. T. Schlinkert, vp & gen mgr; Oliver V. Naylor, asst gen mgr; Richard

S. Stephen, gen sls mgr; Keith E. Barze, prog dir & film buyer; Jesse Pevear, loc sls mgr; Robert E. Lee, prom mgr; Harry Mabry, news dir; Bill Randa, sls serv mgr; Harry L. Lawson, chief engr. Wash atty: Koteen & Burt. WBRC-AM-FM affil.

### DECATUR (205) Morgan county

WMSL-TV ch 23. July 4, 1954. 117 kw vis, 63.1 kw aur; ant 360t/383g.

Box 72. ELgin 3-0361. TWX 8510. Licensee: Tenn. Valley Radio & TV Corp. Own: Frank Whisenant, 54.15%, and others.

Net: NBC-TV, CBS-TV. Rep: Gill-Perna; Clarke Brown. Rate: \$150. Color: Net. Video tape: (1).

Frank Whisenant, pres & gen mgr; Alice Whisenant, prog dir & sec-treas; Mart Hargrove, film buyer; Jerry Griggs, news dir; Alvin Millwood, chief engr. Wash atty: Harry Daly. WMSL affil.

### DOTHAN (205) Houston county

WTVY ch 4. Feb. 12, 1955. 100 kw vis, 69.2 kw aur; ant 1,170t/1,209g.

Box 798. Sycamore 2-3195. TWX 205-620-2447. Licensee: WTVY Inc. Own: Charles Woods, 52.66%; F. E. Busby, 6.28%; Jane P. Throver, 10.72%; Paul Flowers, 14.98%.

Net: CBS-TV, ABC-TV. Rep: Meeker; Southeastern. Rate: \$300. Color: Net.

**TO BUY OR SELL A  
TELEVISION OR  
RADIO STATION**

**HAMILTON-LANDIS & ASSOC., Inc.**

<p><b>WASHINGTON, D.C.</b> 1737 DeSales St., N.W. EX 3-3456</p> <p><b>SAN FRANCISCO</b> 111 Sutter St. EX 2-5671</p>	<p><b>CHICAGO</b> 1714 Tribune Tower DE 7-2754</p> <p><b>DALLAS</b> 1511 Bryan St. RI 8-1175</p>
--	--

**NATIONWIDE • NEGOTIATIONS  
FINANCING • APPRAISALS**

## ALABAMA

# a whopping

# 69%

# increase in three years

WTVY's total homes reached from 6 P.M. to 10 P.M. has increased steadily each year as shown in the following figures taken from the year-end ARB Reports.

## 25,500 in 1962

## 20,000 in 1961

## 17,800 in 1960

## 15,100 in 1959

WTVY operates on Channel 4 at full power from Alabama's tallest tower, 1549 feet above sea level.

WTVY serves nearly 200,000 homes in three states with the best CBS, ABC and local programming.

## add up the facts about

# WTVY

## DOTHAN, ALA.

## then call:

THE MEEKER CO., National Reps,  
SOUTHEASTERN REPRESENTATIVES,  
Southern Rep; or F. E. BUSBY at 205  
SY 2-3195.

F. E. Busby, vp & gen mgr; E. L. Finch, asst to gen mgr, reg sls; Art Creamer, loc sls mgr; John Gause, prog dir; Carl Perkins, prod mgr; Jimmy Hart, news dir; Bonnie Buckner, women's dir; Ellis N. Anderson, chief engr. Wash atty: Miller & Schroeder.

### DOZIER (205) Crenshaw county

\*WDIQ ch 2. Aug. 8, 1956. 100 kw vis, 60.3 kw aur; ant 690t/571g.  
2151 Highland Ave., Birmingham 5. 322-4625 (Birmingham). Licensee Ala. ETV Commission.  
Net: NET.  
Exec: see \*WAIQ(TV) Montgomery.

### FLORENCE (205) Lauderdale county

WOWL-TV ch 15. Aug. 1, 1961. 20.9 kw vis, 11.7 kw aur; ant 400t/358g.  
Box 2220. 764-7711. Licensee: TV Muscle Shoals Inc. Own: Richard B. Biddle, 28.5%; Radio Muscle Shoals (WOWL Florence), 25%; O. B. Miley, 28.5%; John Thompson, 12.5%. Mr. Biddle owns 52.5% and Mr. Miley 15% of WOWL.  
Net: NBC-TV, ABC-TV, CBS-TV. Rep: Gill-Perna. Rate: \$200. Color: Net.  
Richard B. Biddle, pres; Bill Mapes, exec vp; Jack Worley, vp & stn mgr; Madison Davis, coml mgr; Eddie Foote, prog dir; Larry Rohling, chief engr. WOWL affil.

### HUNTSVILLE (205) Madison county

WAFG-TV ch 31. Aug. 1, 1959. 204 kw vis, 112 kw aur; ant 1,020t/166g.  
1000 Monte Sano Blvd., S.E. 539-1783. Licensee: Smith Bcstg Inc. Own: M. Davidson Smith III.  
Net: ABC-TV. Rep: Breen & Ward. Rate: \$255. Color: Net. Video tape: Ampex (1).  
M. Davidson Smith III, pres; John A. Higdon, gen mgr; Jo Ann Duke, prog dir; Jack McNutt, news dir; Alvin Millwood, chief engr. Wash atty: George Sutton.

WHNT-TV ch 19. Nov. 28, 1963. 386 kw vis, 208 kw aur; ant 1,060t/254.5g.  
Box 648. 539-5743. Licensee: N. Ala. Bcstrs Inc. Own: Charles F. Grisham, Tine Davis, John Godbold, Aaron Aronav, each 25%.  
Net: CBS-TV. Rep: Venard, Torbet & McConnell; Beaver. Rate: \$300. Video tape: RCA (1).  
Charles F. Grisham, pres, gen & coml mgr; Bob Jones, prog & news dir & prom mgr; Victor Bankowski, chief engr. Wash atty: Fly, Shuebruk, Blume & Gaguine.

### MOBILE (205) Mobile county

WALA-TV ch 10. Jan. 14, 1953. 316 kw vis, 158 kw aur; ant 1,246t/1,200g.  
210 Government St. HEMlock 3-3754. TWX 205-342-7413. Licensee: Pape TV Co. Own: William O. Pape, 99.56%.  
Net: NBC-TV. Rep: Select Station Reps; Clarke Brown. Rate: \$600. Color: Net.  
John T. Jackson, gen mgr; John D. Dixon, natl sls mgr; Claude Evans, prog dir; Ed Kilday, news dir; Raymond Hurley, chief engr. Wash atty: Dow, Lohnes & Albertson. WALA affil.

\*WEIQ ch 42 (not on air, target date winter 1964). 234 kw vis, 129 kw aur; ant 600t/543g.  
2151 Highland Ave., Birmingham 5. (205) 322-4625 (Birmingham). Licensee: Ala. ETV Commission.  
Exec: see \*WAIQ(TV) Montgomery.

### WEAR-TV (see Pensacola, Fla.)

WKRQ-TV ch 5. Sept. 5, 1955. 100 kw vis, 50 kw aur; ant 1,050t/999g.  
Box 1184. 432-5505. TWX 205-342-7286. Licensee: WKRQ-TV Inc. Own: Kenneth R. Giddens, 50%; Mobile Press Register Inc., 50%. Stockholders J. F. McGowin and N. F. McGowin of Mobile Press have 15% and 7.5% interest re-

spectively in WGYV Greenville, Ala. See Nwspr. Net: CBS-TV, Rep: H-R. Rate: \$600. Color: Net. Kenneth R. Giddens, pres & treas; C. P. Persons Jr., vp, gen mgr & film buyer; John E. Crawford, opns mgr; Bob Peary, prod mgr & news dir; Donald B. Patton, chief engr. Wash atty: McKenna & Wilkinson. WKRQ-AM-FM affil.

### MONTGOMERY (205) Montgomery county

\*WAIQ ch 26. Dec. 18, 1962. 229 kw vis, 124 kw aur; ant 590t/553g.  
2151 Highland Ave., Birmingham 5. 322-4625 (Birmingham). Licensee: Ala. ETV Commission.  
Net: NET. Video tape: Ampex (3).  
Maynard Layman, pres; Raymond Hurlbut, gen mgr; Lou Peneguy, dir & coord of info; Al Renfro, chief engr for net.  
Studios & exec: Auburn U., Ed Wegener, dir; Robert Ware, chief engr; Birmingham Area ETV Assn., 720 S. 20th St., Dr. L. Frazer Banks, dir; U. of Ala., Graydon Ausmus, dir; Joe Stuckey, chief engr.

WCOV-TV ch 20. April 23, 1953. 200 kw vis, 100 kw aur; ant 440t/460g.  
Box 2505. 262-5361. TWX MG 6039. Licensee: Capitol Bcstg Co. Own: Oscar P. Covington and family, 85%; Hugh M. Smith, 15%.  
Net: CBS-TV, ABC-TV. Rep: Venard, Torbet & McConnell; Ayers. Rate: \$250. Color: Net.  
Oscar P. Covington, pres; Hugh M. Smith, exec vp & gen mgr; Morris South, loc sls mgr; Martha Hall, prog dir; Walter Bamberg, opns mgr; Bob Humphreys, news dir; W. D. Weatherly, chief engr. Wash atty: Smith & Pepper. WCOV affil.

WSFA-TV ch 12. Dec. 25, 1954. 316 kw vis, 158 kw aur; ant 1,040t/823g.  
Box 2566. 265-1251. TWX 205-272-4194. Licensee: Bcstg Co. of the South. Own: See Bcstg Co. of the South Stns.  
Net: NBC-TV. Rep: Peters, Griffin, Woodward. Rate: \$575. Color: Net. Video tape: Ampex (1).  
G. Richard Shafto, exec vp; Carter Hardwick, mngng dir; Gene Jacobsen, admin asst & dir of opns; Bob Villar, sls mgr; Carl Stephens, bus mgr & pr dir; Dick Payne, chief engr; Jack Fowler, natl sls coord & sls prom; Charles Cox, news dir; John Johnson, prod subvr; Ben Canada, Ala. sls mgr. Wash atty: Dow, Lohnes & Albertson.

### MOUNT CHEAHA STATE PARK, Talladega county

\*WCIQ ch 7. Jan. 8, 1955. 316 kw vis, 191 kw aur; ant 2,000t/578g.  
2151 Highland Ave., Birmingham 5. (205) 322-4625 (Birmingham). Licensee: Ala. ETV Commission.  
Net: NET.  
Exec: see \*WAIQ(TV) Montgomery.

### SELMA (205) Dallas county

WSLA ch 8. March 17, 1960. 2.51 kw vis, 1.26 kw aur; ant 360t/387g.  
Box 1016. 872-0455. Licensee: Selma TV Inc. Own: William J. Brennan and wife, 50%, and William E. Bennis Jr. and wife, 50%. Mr. Brennan also owns 90% of WAPE Jacksonville, Fla. Mr. Bennis owns 25% of WYOK Birmingham, Ala. Licensee also owns WBAM Montgomery, Ala.  
Net: ABC-TV. Rep: Radio-TV Reps. Rate: \$125. Color: Net.  
William J. Brennan, pres; Cyril G. Brennan, stn mgr; Bill Wills, coml mgr & prog dir; John Frasier, loc sls mgr; Billy Morgan, prod mgr; Ann Williams, prom dir; Bill Hailey, new dir; Stan Smith, chief engr. Wash atty: Mullin & Connor.

### TUSCUMBIA (205) Colbert county

WVNA-TV ch 47 (not on air, target date unknown). 220 kw vis; ant 340t/368g.  
Permittee: Elton H. Darby.

For explanation of listings see page A-3.

## ALASKA

\*Noncommercial.

## ANCHORAGE

**KENI-TV** ch 2. December 1953. 5.37 kw vis, 2.69 kw aur; ant 70t/173g.  
Box 1160. Broadway 5-2201. Licensee: Midnight Sun Bcstrs. Inc. Own: See Midnight Sun Stns.

Net: NBC-TV, ABC-TV. Rep: Day-Wellington; Fletcher. Rate: \$210.

Alvin O. Bramstedt, pres & gen mgr; William Stewart, coml mgr; Tyler Clark, news dir; Charles M Gray, vp & chief engr. Wash atty: Fisher, Wayland, Duvall & Southmayd. KENI affil.

**KTVA** ch 11. Dec. 11, 1953. 3.02 kw vis, 1.51 kw aur; ant 130t/230g.

Box 2200. Broadway 5-4321. Licensee: Northern TV Inc. Own: See Northern TV Stns.

Net: CBS-TV. Rep: Weed; Alaska Radio-TV Sales. Rate: \$150.

A. G. Hiebert, pres & gen mgr; Margaret Branch, prog dir; Laura Hendricks, prom mgr; Evan White, news dir; Franklin Butte, chief engr. Wash atty: Robert M. Booth Jr. KNIK-FM affil.

**HAMILTON-LANDIS  
& ASSOCIATES, Inc.**  
NATIONWIDE MEDIA BROKERS  
WASHINGTON, D. C., CHICAGO, DALLAS,  
SAN FRANCISCO  
SELL **MORE**  
RADIO & TELEVISION STATIONS  
IN THE WEST—NEAREST OFFICE IS—  
111 SUTTER ST., SAN FRANCISCO 4  
EXBROOK 2-5671

## FAIRBANKS

**KFAR-TV** ch 2. March 1, 1955. 5.37 kw vis, 2.69 kw aur; ant 0t/200g.

516 Second Ave. GL 2-2125. Licensee: Midnight Sun Bcstrs Inc. Own: See Midnight Sun Stns.

Net: ABC-TV, NBC-TV. Rep: Fletcher; Del Day. Rate: \$170.

Alvin O. Bramstedt, gen mgr; Don Andon, stn mgr; Bob Parsons, coml mgr; Maury Smith, news dir; Bill Holman, chief engr. Wash atty: Fisher, Wayland, Duvall & Southmayd. KFAR affil.

**KTVF** ch 11. Feb. 17, 1955. 11 kw vis, 5.5 kw aur; ant 50t/168g.

Box 590. Globe 2-3636. Licensee: Northern TV Inc. Own: See Northern TV Stns.

Net: CBS-TV. Rep: Weed; Alaska Radio-TV Sales.

A. G. Hiebert, pres; John Griffin, gen mgr & coml mgr; Kenneth Phillips, chief engr. Wash atty: Robert M. Booth Jr.

## JUNEAU

**KINY-TV** ch 8. Feb. 19, 1956. 263 w vis, 132 w aur; ant —960t/263g.

231 S. Franklin St. Juniper 6-1802. Licensee: Juneau Bcstrs Inc. Own: Midnight Sun Bcstrs Inc, 30.62%; Arthur Skinner, 20.25%; Elton E. Engstrom, 13.39%; Roger A. Thayer, 12.59%; and others. See Midnight Sun Stns.

Net: CBS-TV, ABC-TV, NBC-TV. Rep: Fletcher; Day-Wellington.

Arthur Skinner, pres; Roger A. Thayer, gen mgr; Richard Peter, prod mgr. KINY affil.

## ARIZONA

\*Noncommercial.

## DOUGLAS (602) Cochise county

**KCDA** ch 3 (not on air, target date unknown). 776 w vis, 389 w aur; ant —20t/185g.

Permittee: Continental Electronics Products Co.

## FLAGSTAFF (602) Coconino county

**KVLS** ch 13 (not on air, target date unknown).

1.78 kw vis, 955 w aur; ant 2,040t/80g.

Permittee: Saunders Bcstg Co.  
KCLS affil.

## MESA (602) Maricopa county

**KTAR-TV** (Phoenix) ch 12. April 23, 1953. 316 kw vis, 158 kw aur; ant 1,780t/350g.

Box 711, Phoenix 1. Alpine 4-4161. TWX 602-255-0465. Licensee: KTAR Bcstg Co. Own: See Louis Stns.

Net: NBC-TV. Rep: Avery-Knodel. Rate: \$625. Color: Net, tape. Video tape: Ampex (3).

John J. Louis Jr., chmn of bd; Richard O. Lewis, pres & gen mgr; Ray C. Smucker, vp & coml mgr; Dick Covey, prog dir; Nancy Chappel, prom & mdse mgr; Ray Thompson, news dir; Cliff Stevens, chief engr; Paul Hughes, pub affrs dir. Wash atty: Steadman, Leonard & Hennessey. KTAR-AM-FM affil.

## PHOENIX (602) Maricopa county

**\*KAET** ch 8. Jan. 30, 1961. 28.8 kw vis, 14.4 kw aur; ant 1,550t/97g.

Arizona State U., Tempe. Woodland 7-1411, ext 201. Licensee: Board of Regents of the Universities and State College of Ariz.

Net: NET. Video tape: Ampex (1).  
Robert H. Ellis, dir of bcstg; Sheldon P. Siegel, stn mgr; Guy W. Ueckert, prod mgr; Charles Allen, opns mgr; Lynn E. Dryer, chief engr.

**KOOL-TV** ch 10. Oct. 24, 1953. 316 kw vis, 158 kw aur; ant 1,700t/264g.

511 W. Adams, zone 3. BRowning 1-2345. TWX PX 171. Licensee: KOOL Radio-TV Inc. Own: See Gene Autry Stns.

Net: CBS-TV. Rep: Hollingbery. Rate: \$650. Color: Net. Video tape: Ampex (2).

Gene Autry, chmn of bd; Tom Chauncey, pres; Homer Lane, vp & gen mgr; Jack Murphy, stn mgr; Leslie Lindvig, dir of sls; Robert Martin, dir of prog & opns; Robert Davies, prog dir; Jack Ware, news dir; Albin R. Hillstrom, chief engr. Wash atty: Dow, Lohnes & Albertson. KOOL-AM-FM affil.

**KPHO-TV** ch 5. November 1949. 100 kw vis, 50 kw aur; ant 1,770t/387g.

631 N. First Ave. Alpine 8-4511. TWX 602-255-0238. Licensee: Meredith Engr Co. Own: See Meredith Pub. Co. Stns, also Nwspr.

Rep: Katz. Rate: \$500. Video tape: RCA (2).  
Richard B. Rawls, vp & gen mgr; Gene Spry, stn mgr & film buyer; Chuck Glance, prog dir; Dave Hummel, prom mgr; Ray Curtis, news dir; Blu Wright, dir of sls & mktg; Geo. McClanathan, dir of engr. Wash atty: Haley, Bader & Potts. KPHO affil.

## KTAR (see Mesa)

**KTVK** ch 3. March 1, 1955. 100 kw vis, 50 kw aur; ant 1,670t/228g.

3435 N. 16th St. AMherst 6-5691. TWX PX 353. Licensee: Ariz. TV Co. Own: Ernest W. McFarland, 40%; Leon W. Nowell, 20%; Ralph A. Watkins, 20%; Delbert R. Lewis, 12.5%, and others.

Net: ABC-TV. Rep: Blair. Rate: \$600. Color: film. Video tape: Ampex (2).

Ernest W. McFarland, pres; Burton B. LaDow, stn mgr; Donald Tuckwood, prog dir; Roland Bibolet, prom mgr; George McLouth, chief engr.

## TUCSON (602) Pima county

**KGUN-TV** ch 9. June 3, 1956. 63.1 kw vis, 31.6 kw aur; ant 3,660t/237g.

Box 5147. MAIN 3-3633. TWX TSN 5971. Licensee: KGUN-TV Inc. Own: See Hillberg-Buse-Richter Stns.

Net: ABC-TV. Rep: Young. Rate: \$325. Color: Net, film, slide. Video tape: Ampex (1).

Edwin G. Richter Jr., pres & gen mgr; Howard D. Duncan Jr., vp sls; Will MacFarland, prod mgr; Jack Jacobson, prog dir; Eden Hart, prom mgr; Mac Marshall, news dir; Dave Reaban, opns mgr; Robert M. Cleveland, chief engr. Wash atty: Koteen & Burt.

**KOLD-TV** ch 13. Jan. 13, 1953. 100 kw vis,

50 kw aur; ant 3,610t/201.8g.

115 W. Drachman St., 624-2511 TWX TS 3401. Licensee: Old Pueblo Bcstg Co. Own: See Gene Autry Stns.

Net: CBS-TV. Rep: Hollingbery. Rate: \$300. Color: Net. Video tape: Ampex (1).

Tom Chauncey, pres & mgng dir; E. S. Mitten-dorf, vp & gen mgr; Bob Martin, asst to pres; Paul Plunkett, vp & asst stn mgr; Bernie Perlin, vp & coml mgr; Jesse Schwarz, vp & controlr; Bill Spies, prog dir; Jack Trustman, prom mgr; Lynn Sanner, news dir; Howard Smith, chief engr. Wash atty: Dow, Lohnes & Albertson. KOLD affil.

**\*KUAT** ch 6. March 8, 1959. 944 w vis, 468 w aur; ant 110t/281g.

U. of Ariz. MAIN 4-8181. Licensee: Universities and State College of Ariz.

Net: NET. Video tape: Ampex.  
Dr. Ben C. Markland, mgr & prog dir; Frank Barreca, prod mgr; Wesley T. Johnson, chief engr.

**KVOA-TV** ch 4. Sept. 27, 1953. 35 kw vis, 18 kw aur; ant 3,610t/223g.

10th & Elm Sts. 623-2555. TWX 602-792-2659. WGAL TV Inc. Own: See Steinman Stns, also Nwspr.

Net: NBC-TV. Rep: Meeker. Rate: \$325. Color: Net. Video tape: Ampex (1).

Clair R. McCollough, pres; Fred L. Vance, gen sls mgr; Gordon E. Hamilton, stn mgr & film buyer; Henry E. Hubbard, prog dir; Holland Williams, opns mgr; Garry Greenberg, news dir; Ray Holsclaw, chief engr. Wash atty: Hogan & Hartson.

(See Adv. Front Cover)

## YUMA (602) Yuma county

**KBLU-TV** ch 13. Dec. 1, 1963. 11.22 kw vis, 5.62 kw aur; ant 232t/203g.

1320 4th Ave. 782-3881. Licensee: Desert Telecasting Co. Own: Robert W. Crites, Patricia Crites, John Noga, Helen Noga, each 25%.

Net: CBS-TV. Rep: Webb. Rate: \$175. Color: Net.

Robert W. Crites, pres & gen mgr; Carl Langewisch, coml mgr; James Sears, prog dir. Wash atty: Miller. KBLU affil.

**KIVA** ch 11. Oct. 8, 1953. 219 kw vis, 110 kw aur; ant 440t/527g.

Box 1671. 782-4711. TWX 602-782-3747. Licensee: Valley Telecasting Co. Own: Bruce Merrill, 100%.

Net: NBC-TV. Rep: Hollingbery. Rate: \$250. Color: Net.

Bruce Merrill, pres; Leavenworth Wheeler, gen mgr; Walter Kubiak, sls mgr; Martin Tallberg, news dir; Art Vogt, chief engr. Wash atty: Arnold, Fortas & Porter.

## ARKANSAS

\*Noncommercial.

## EL DORADO (501) Union county

**KNOE-TV** (see Monroe, La.)

**KTVE** (Monroe, La.) ch 10. Dec. 3, 1955. 316 kw vis, 158 kw aur; ant 1,320t/1,348g.

Box 791. UNION 2-3488. TWX 501-862-6498. Licensee: KTVE Inc. Own: See J. B. Fuqua Stns.

Net: NBC-TV, ABC-TV. Rep: Venard, Torbet & McConnell. Rate: \$400. Color: Net. Video tape: Ampex (2).

J. B. Fuqua, pres; William de Tournillon, vp, stn & sls mgr; John M. Long, chief engr & opns mgr. Wash atty: Spearman & Roberson.

## FORT SMITH (501) Sebastian county

**KFSA-TV** ch 5. Dec. 3, 1956. 100 kw vis, 58.9 kw aur; ant 640t/451g.

101 N. 4th St. SUNset 3-3131. TWX 501-785-1217. Licensee: American TV Co. Own: See Donald W. Reynolds Stns, also Nwspr.

Net: CBS-TV, ABC-TV, NBC-TV. Rep: Venard, Torbet & McConnell. Rate: \$300. Color: Net.

## ARKANSAS—CALIFORNIA

D. W. Reynolds, pres; J. W. Slates, vp, gen & coml mgr & film buyer; Pat Porta, prog & news dir; Willard Matten, chief engr. Wash atty: Haley, Bader & Potts. KFSA affil.

### HOT SPRINGS (501) Garland county

**KFOY-TV** ch 9 (suspended operation). 60.2 kw vis, 30.1 kw aur; ant 400t/310g.

Drawer Y. National 4-3373. TWX 168. Licensee: American TV Co. Own: See Donald W. Reynolds Stns, also Nwspr.

Donald W. Reynolds, pres. Wash atty: Haley, Bader & Potts.

### JONESBORO (501) Craighead county

**KAIT-TV** ch 8. July 15, 1963. 54.4 kw vis, 27.2 kw aur; ant 420t/342g.

Box 790. Webster 2-4288. Licensee: George T. Herreich. Own: Mr. Herreich, 100%; also owns KPFW Fort Smith & KZNG Hot Springs.

Rep: Devney; Clarke Brown.  
George T. Herreich, exec dir; H. J. Moseley, stn mgr; Larry McAdams, prod supvr; J. P. Robillard, chief engr.

### LITTLE ROCK (501) Pulaski county

**KARK-TV** ch 4. April 15, 1954. 100 kw vis, 50 kw aur; ant 1,650t/1,175g.

10th & Spring Sts. Franklin 6-2481. TWX 501-721-8334. Licensee: Arkansas Radio & Equipment Co. Own: T. K. Barton, 40%; Madeline Barton, 40%; C. N. Barton, 20%.

Net: NBC-TV. Rep: Petry. Rate: \$500. Color: Net.

T. K. Barton, pres; Douglas J. Romine, exec vp & stn mgr; Lee Bryant, dir of sls; Fred Schmutz, prog dir; Shirley R. Kennedy, prom dir; Bob Kemp, news dir; Champ Smith, chief engr. Wash atty: Miller & Schroeder. KARK-AM-FM affil.

**KATV** ch 7. Dec. 18, 1953. 170 kw vis, 91.2 kw aur; ant 1,010t/922g.

310 W. Third St. FR 4-1691. TWX 501-721-8372. Licensee: KATV Inc. Own: See Griffin-Leake Stns.

Net: ABC-TV. Rep: Avery-Knodel. Rate: \$500.  
John T. Griffin, bd chmn; James C. Leake, pres; Byron Mathes, vp-treas; Robert Doubleday, vp & gen mgr; Tom Goodgame, coml mgr; Jack Bomar, prog dir; Bruce Smith, prom mgr; Rudy Garrett, chief engr. Wash atty: Spearman & Roberson.

**KTHV** ch 11. Nov. 28, 1955. 316 kw vis, 158 kw aur; ant 1,760t/1,175g.

Box 269. Franklin 4-3764. TWX LR 85. Licensee: Ark. TV Co. Own: Radio Bcstg Inc., 42%; Ark. Democrat Co. (Arkansas Democrat), 32%; C. E. Lowry, 16%; K. A. Engel (publisher of Arkansas Democrat), 10%. KTHV has same ownership as KWKH-AM-FM Shreveport, La. (Shreveport Times). See Nwspr.

Net: CBS-TV. Rep: Advertising Time Sales. Rate: \$500. Color: Net. Video tape: RCA (2).

K. A. Engel, pres; B. G. Robertson, gen mgr; W. V. Hutt, coml mgr; John Pounders, prog dir; Dan Eichenbaum, prom mgr; Randy Tardy, news dir; Cecil Suitt, chief engr. Wash atty: Dempsey & Koplowitz.

## CALIFORNIA

\*Noncommercial.

### BAKERSFIELD (805) Kern county

**KBAK-TV** ch 29. Aug. 23, 1953. 95 kw vis; ant 3,690t/170g.

Box 1448. FA 7-7955. TWX 805-831-7045. Licensee: Bakersfield Bcstg Co. Own: See Reeves Bcstg Stns.

Net: CBS-TV. Rep: Young. Rate: \$350. Video tape: (1).

J. Drayton Hastie, pres; John E. Barrett, gen & coml mgr; Richard Hoffman, chief engr. Wash atty: Eliot C. Lovett.

**KERO-TV** ch 23. Sept. 26, 1953. 72.4 kw vis;

ant 3,700t/171g.

321 21st St. FAirview 7-1441. TWX 805-831-7084. Licensee: Transcontinent TV Corp. Own: See Transcontinent Stns. (Sale to Time-Life Bcstg Co. pending FCC approval. See Time-Life Stns).

Net: NBC-TV. Rep: Petry. Rate: \$550. Color: Net.

David C. Moore, pres (Transcontinent); George Whitney, vp; Arthur M. Mortensen, gen mgr; Kenneth R. Croes, gen sls mgr; Roderick O'Hara, loc sls mgr; Kenneth Brown, news dir; Kent Wilson, dir of opns; Margaret Ireton, prom mgr; Albert Crocker, chief engr. Wash atty: Covington & Burling.

**KLYD-TV** ch 17. Nov. 8, 1959. 234 kw vis, 123 kw aur; ant 650t/420g.

2831 Eye St. FAirview 7-7511. TWX BK 15. Licensee: Kern County Bcstg Co. Own: See Lincoln Dellar Stns.

Net: ABC-TV. Rep: Blair. Rate: \$350. Color: Net.

Lincoln Dellar, pres; David Maxwell, vp & gen mgr; Bill Walker, vp & gen sls mgr; L. K. Abbott, prog dir & prom mgr; Burleigh Smith, news dir; Howard McClure, chief engr. Wash atty: Haley, Bader & Potts. KLYD affil.

### CHICO (916) Butte county

**KHSL-TV** ch 12. Aug. 29, 1953. 234 kw vis, 117 kw aur; ant 1,290t/284g.

Box 489. 342-0141. TWX 916-348-2134. Licensee: Golden Empire Bcstg Co. Own: Mickey McClung, 94%; Hugh McClung Jr., 6%. Licensee also owns KVCV Redding.

Net: CBS-TV. Rep: Venard, Torbet & McConnell. Rate: \$300. Color: Net. Video tape: RCA (1).

Mickey McClung, pres & gen mgr; M. F. Woodling, coml mgr; F. M. Stuelpnagel, prog dir; Robert Hoppough, prom dir; Willis Carnegie, news dir; Russell Pope, chief engr. Wash atty: Haley, Bader & Potts. KHSL affil.

### CORONA (714) Riverside county

**KICB** ch 52. (not on air, target date Jan. 14, 1964). 190 kw vis, 95 kw aur; ant 2,920t/237g.

2856 Kaiser Ctr., Oakland 12. CRestview 1-2575. Permittee: Kaiser Industries Corp. Own: See Kaiser Stns.

Wash atty: Wilmer, Cutler & Pickering.

### EL CENTRO (714) Imperial county

**KECC-TV** ch 9. (not on air, target date Jan. 1, 1964). 55 kw vis; ant 600t/640g.

Temp offices: 100 California St. (415) YUkon 2-9933 (San Francisco). Permittee: Tele-Bcstrs of Calif. Inc. Own: See Tele-Bcstrs Stns.

Net: ABC-TV. Color: slides, live, film, tape. Video tape: Ampex (1).

H. Scott Killgore, pres. Wash atty: Cohn & Marks.

**KXO-TV** ch 7. (not on air, target date unknown). 82.3 kw vis; ant 410t/452g.

Permittee: KXO-TV Inc. Own: Marc Hanan, 50%; William J. Ewing, 17.2%; Robert N. Ordonez, 15.2%, and others.

Marc Hanan, pres. KXO affil.

### EUREKA (707) Humboldt county

**KIEM-TV** ch 3. Oct. 25, 1953. 100 kw vis, 50 kw aur; ant 1,650t/249g.

Box 1021. Hillside 3-3123. TWX 707-577-0627. Licensee: Calif. Oreg. Radio Co. Own: Wayne Vickers, Paul Hoff, Donald H. Telford, Newton L. Steward, each 5%, and others.

Net: CBS-TV, NBC-TV. Rep: Young; Art Moore. Rate: \$250. Color: Net. Video tape: Ampex (1). Wayne Vickers, pres; Paul Hoff, vp & mgr;

Donald H. Telford, vp, natl & net sls; Newton L. Steward, vp & news dir; William B. Smullin, film buyer; Donald R. King, chief engr. Wash atty: Dempsey & Koplowitz. KRED, KIEM(FM) affil.

**KVIQ-TV** ch 6. April 1, 1958. 100 kw vis, 50 kw aur; ant 1,740t/377g.

Box 1019. 443-3061. TWX 707-577-0636. Licensee: Calif. Northwest Bcstg Co. Own: Carl & Leah McConnell, 100%.

Net: ABC-TV, NBC-TV. Rep: Hollingbery. Rate: \$200. Color: Net.

Carl R. McConnell, pres; Sam H. Horel, gen mgr, net & natl sls mgr; Allen Jones, coml mgr; D. E. DeBrunner, prog dir; Edmund Bennett, prom mgr; Don Pifer, news dir; Amos Hargrave, chief engr. Wash atty: Wilner & Bergson.

### FRESNO (209) Fresno county

**KAIL-TV** ch 53. Dec. 18, 1961. 15.1 kw vis, 11.57 kw aur; ant 350t/395g.

308 S. Fruit Ave., zone 6. AMherst 4-1309. Licensee: B. L. Golden & Lynn W. Fawns. Own: B. L. Golden, 66%; L. W. Fawns, 33%.

Rep: Vic Piano. Rate: \$120.

B. L. Golden, gen, prog & prom mgr; Harvey Sheldon, coml mgr; Jack Olson, news dir; Elbert H. Dean, chief engr. Wash atty: Molnar & Gammion.

**KFRE-TV** ch 30. May 10, 1956. 288 kw vis, 144 kw aur; ant 2,020t/276g.

733 "L" St., zone 21. 268-6444. TWX 209-481-1362. Licensee: Triangle Publications Inc. Own: See Triangle Stns. also Nwspr.

Net: CBS-TV. Rep: Blair. Rate: \$750. Color: Net.

Leslie H. Peard Jr., gen mgr; Jay Sondheim, gen sls mgr; Jack Phillips, prog dir; Don Shepherd, prom mgr; Melvin J. Kammann, news dir; Keith L. Mealey, chief engr. Wash atty: Wilner & Bergson. KFRE-AM-FM affil.

### KICU-TV (see Visalia)

**KJEO** ch 47. Sept. 20, 1953. 200 kw vis, 100 kw aur; ant 1,790t/138g.

Box 1708. Baldwin 2-2411. TWX 209-481-1123. Licensee: Shasta Telecasting Corp. Own: George C. Flaeharty, 38%; Carl R. McConnell, 22.6%, and others.

Net: ABC-TV. Rep: H-R. Rate: \$700. Color: Net. Video tape: RCA.

George C. Flaeharty, pres & gen mgr; Russell K. Olsen, vp, dir of opns; Pete McCausland, prog dir; Al Case, prom mgr; Bob Ulrich, news dir; Lynn Olsen, chief engr; Keith M. Swinehart, natl sls dir.

**KMJ-TV** ch 24. June 1, 1953. 170 kw vis, 91.2 kw aur; ant 2,290t/241g. (CP 324 kw vis, 96.9 kw aur; ant 2,350t/321g).

1544 Van Ness. AMherst 8-6666. TWX 209-481-1114. Licensee: McClatchy Nwspr. Own: See McClatchy Bcstg Co. Stns, also Nwspr.

Net: NBC-TV. Rep: Katz. Rate: \$800. Color: Net, film, slides.

Eleanor McClatchy, pres; John I. Edwards, stn mgr & film buyer; Wilson Lefler, sls mgr. Wash atty: Dow, Lohnes & Albertson. KMJ-AM-FM affil.

### HANFORD (209) Kings county

**KDAS** ch 21. Dec. 31, 1961. 20.3 kw vis, 11 kw aur; ant 423t/453g.

Box C-240. Ludlow 2-4451. Licensee: George L. Narron & C. B. Sweeney. Own: George L. Narron, C. B. Sweeney, each 50%.

F. J. Law, mgr. Atty: W. C. Brenner, Los Angeles.

### LOS ANGELES (213) Los Angeles county

**KABC-TV** ch 7. Sept. 16, 1949. 129 kw vis, 64.6 kw aur; ant 2,970t/234g.

ABC TV Ctr, Prospect & Talmadge Aves., zone 27. NOrmandy 3-3311. TWX LA 353. Licensee: American Bcstg-Paramount Theatres Inc. Own: See \*ABC-owned Stns.

Net: ABC-TV. Rep: ABC TV Spot Sales. Rate: \$5,000. Color: Net, slides, film, tape. Video tape: Ampex (10).

Elton H. Rule, vp & gen mgr; Richard A. O'Leary, gen sls mgr; Howard Lipstone, prog &

**HAMILTON-LANDIS & ASSOCIATES, Inc.**  
NATIONWIDE MEDIA BROKERS  
WASHINGTON, D. C., CHICAGO, DALLAS, SAN FRANCISCO  
SELL MORE  
RADIO & TELEVISION STATIONS  
IN THE WEST—NEAREST OFFICE IS—  
111 SUTTER ST., SAN FRANCISCO 4  
EXBROOK 2-5671

We buy and sell quality test equipment, meters, capacitors and unused excess tubes.

**A-OK ELECTRONICS**

5405 Hollywood Blvd., Hollywood, Calif.  
Hollywood 5-8774

film dir; Jack Brembeck, prom & pub dir; Baxter Ward, news dir; Ted Grenier, chief engr. Wash atty: McKenna & Wilkinson. KABC-AM-FM affil.

**KCOP** ch 13. Sept. 17, 1948. 162 kw vis, 83.2 kw aur; ant 2,920t/203g.

915 N. La Brea Ave., Hollywood 38. Oldfield 6-6050. TWX 876-4068. Licensee: KCOP TV Inc. Own: See Chris-Craft Industries Stns.

Rep: Petry. Rate: \$2,000. Color: slides, film. Video tape: Ampex (4).

John Hopkins, pres & gen mgr; William Andrews, gen sls mgr; Dan Miller, loc sls mgr; Gary Waller, prog dir; Rich Sinclair, dir of prom; Bill Johns, news dir; Al Browdy, chief engr. Wash atty: Dow, Lohnes & Albertson.

**KHJ-TV** ch 9. 1948. 162 kw vis, 81.3 kw aur; ant 2,960t/199g.

1313 North Vine St. 462-2133. TWX LA 64. Licensee: RKO General Inc. Own: See RKO General Stns.

Rep: RKO-General Bcstg-Natl Sls. Rate: \$2,200. Color: film, live, slides. Video tape: Ampex (2).

Harry Trenner, div. dir; Malcolm C. Klein, vp & gen mgr; Don Balsamo, gen sls mgr; Wally Sherwin, prog dir; Allan Moll, news dir; Robert Bullock, chief engr. Wash atty: Pierson, Ball & Dowd. KHJ-AM-FM affil.

**KIIX** ch 22. March 25, 1963. 65.3 kw vis; ant 2,930t/132g.

2330 W. Washington Blvd. 731-4121. Licensee: Central Bcstg Corp of Calif. Own: See H. Calvin Young Stns.

Rep: Savalli/Gates. Rate \$420.

H. C. Young Jr., pres; Jerome Glaser, vp & gen mgr; William A. Sawyers, vp & stn mgr; Bob DeCoy, prog dir; Ken Jones, mdse mgr; Jack Calaway, chief engr. Wash atty: McKenna & Wilkinson.

**KMEX** ch 34. Sept. 30, 1962. 121 kw vis; ant 2,950t/193g.

721 N. Bronson, Hollywood 38. 466-8131. Licensee: Spanish Intl cstg Co. Own: See Span Intl Stns.

Rep: Spanish Intl Net. Rate: \$400. Video tape: Ampex (2).

Frank L. Fouce, pres; Julian M. Kaufman, vp; Burt Avedon, vp & gen mgr; Rene Anselmo, vp & prog dir; Gustavo Aguilera, prom mgr; Alejandro Nervo, news dir; Felipe Fernandez, chief engr. Wash atty: Fly, Shuebruk, Blume & Gaguine.

**KNBC** ch 4. Jan. 16, 1949. 42.7 kw vis, 21.4 kw aur; ant 3,200t/490g.

3000 W. Alameda Ave., Burbank. 846-6408. Licensee: Natl Bcstg Co., Inc. Own: See NBC-owned Stns.

Net: NBC-TV. Rep: NBC Spot TV Sales. Rate: \$4,700. Color: Net, slides, live, film, tape. Video tape: RCA (5), Ampex (3).

Thomas C. McCray, vp & gen mgr; James Parks, stn mgr; John C. Kenaston, prog mgr; Robert Kennedy, adv & prom mgr; Howard D. Sturm, mgr, pub affrs; Bruce Cohn, news mgr; John Knight, mgr, tech opns. Wash atty: Cahill, Gordon, Reindell & Ohl.

**KNXT** ch 2. Jan. 1, 1951. 46.8 kw vis, 23.4 kw aur; ant 3,140t/466g.

6121 Sunset Blvd., zone 28. 469-1212. TWX LA 842. Licensee: CBS Inc. Own: See CBS-owned Stns.

Net: CBS-TV. Rep: CBS TV Stns Natl Sls. Rate: \$5,000. Color: Net. Video tape: Ampex (4).

Robert D. Wood, vp & gen mgr; Ray Beindorf, gen sls mgr; Leon Drew, prog dir; Alan Ludlum, film dir; Robert L. Nelson, prom mgr; Roy Heatly, news dir; Ed W. Miller, tech opns dir. KNX-AM-FM affil.

**KTLA** ch 5. Jan. 22, 1947. 50 kw vis, 25 kw aur; ant 2,990t/240g.

5800 Sunset Blvd., zone 28. 469-3181. TWX LA 1361. Licensee: Paramount TV Prod. Inc. Own: Paramount Pictures Corp. (Sale to Gene Autry Stns pending FCC approval. See Gene Autry Stns).

Rep: Peters, Griffin, Woodward. Rate: \$2,500. Color: film, live, slides. Video tape: Ampex (5). Paul Raibourn (N. Y.), pres; S. L. Adler, vp & gen mgr; Carlo Anneke, gen sls mgr; Robert Quinlan, asst gen mgr & prog dir; Virgel Mitchell, prom mgr; Sam Zelman, news dir; John Silva, chief engr. Wash atty: Arnold, Fortas & Porter.

**KTTV** ch 11. Jan. 1, 1949. 135 kw vis, 69.2 kw aur; ant 2,940t/237g.

5746 Sunset Blvd., zone 28. 462-7111. TWX LA 228. Licensee: Metromedia Inc. Own: See Metromedia Stns.

Rep: Metro TV Sales. Rate: \$3,000. Video tape: Ampex (4).

Bennet H. Korn, pres; Albert P. Krivin, vp & gen mgr; Charles D. Young, vp natl sls; Robert M. Bennett, vp loc sls; Reavis G. Winckler, pr & prom dir; Nordstrom C. Whited, prog dir; Ed Benham, chief engr; Val Conte, opns mgr; John F. Young, bus mgr; Alvin Bowen, prod mgr. Wash atty: Thomas J. Dougherty. KLAC-AM-FM affil.

**MONTEREY (408) Monterey county**

**KSBW-TV** (see Salinas)

**OAKLAND (415) Alameda county**

**KGO-TV** (see San Francisco)

**KPIX** (see San Francisco)

\***KQED** (see San Francisco)

**KRON-TV** (see San Francisco)

**KTVU** (San Francisco) ch 2. March 3, 1958. 100 kw vis, 50 kw aur; ant 1,190t/188.5g.

1 Jack London Sq., zone 19. TEmplebar 4-2000. TWX 415-891-9266. Licensee: Miami Valley Bcstg Corp. Own: See James Cox Stns, also Nwspr.

Rep: H-R. Rate: \$1,600. Color: Net, slides, film. Video tape: Ampex (2).

J. Leonard Reinsch, exec dir; William D. Pabst, gen mgr; Frank G. King, natl sls mgr; George Greaves, dir pub affrs progmg; Joe Costantino, prom mgr; Al Helms, news dir; Bob Arne, chief engr; Quentin Kelly, publ dir. Wash atty: Pierson, Ball & Dowd.

**REDDING (916) Shasta county**

**KRCR-TV** ch 7. Aug. 1, 1956. 115 kw vis, 57.5 kw aur; ant 3,620t/126g.

Box 919. CHestnut 1-1414. TWX 916-243-6741. Licensee: Sacramento Valley TV Inc. Own: Redwood Bcstg Co., 27%; Frank M. Crawford, 27%; Richard C. D. Bell, 10%; Southern Oregon Bcstg Co., 13½%, and others. See Southern Oregon Stns.

Net: ABC-TV, NBC-TV. Rep: Young. Rate: \$275. Color: Net, film, tape. Video tape: Ampex.

Frank Crawford, pres; William B. Smullin, vp & dir; Ray Grant, stn mgr; Doreeta Domke, prog dir; Del Cantrell, opns mgr. Wash atty: Dempsey & Kopolovitz.

**SACRAMENTO (916) Sacramento county**

**KCRA-TV** (Stockton) ch 3. Sept. 2, 1955. 100 kw vis, 50 kw aur; ant 1,490t/1,549g.

310 10th St., zone 14. 444-7300. TWX 916-444-7429. Licensee: Kelly Bcstg Co. Own: Nina N. Kelly, Robert E. Kelly and Jon S. Kelly, equal partners.

Net: NBC-TV. Rep: Petry. Rate: \$1,800. Color: Net, film, slides. Video tape: Ampex (2).

Robert E. Kelly, stn mgr; Jon S. Kelly, gen mgr; Howard J. Smiley, asst gen mgr; W. Herbert Hartman, prog & engrg dir; David Hume, news & pub affrs dir; Roger Courtney, prom mgr; Betty Stanley, women's dir. Wash atty: Loucks & Jansky. KCRA-AM-FM affil.

**KOVR-TV** (see Stockton).

\***KVIE** (Stockton) ch 6. Feb. 23, 1959. 89.1 kw

vis, 44.7 kw aur; ant 1.010t/502g. Box 6. WAbash 2-6563. Licensee: Central Calif. Educational TV.

Net: NET. Video tape: Ampex. John H. Skinner, pres; John C. Crabbe, gen mgr; Bill Hopkins, prog dir; Brad Warner, prod mgr; Gorman K. Brown, chief engr.

**KVUE** ch 40. (suspended operation, target date unknown). 15.8 kw vis, 8.7 kw aur; ant 320t/344g.

Stockton Blvd. at Broadway. Licensee: Capitol TV Co.

**KXTV** (Stockton) ch 10. March 20, 1955. 309 kw vis, 155 kw aur; ant 1,490t/1,549g.

601 Seventh Ave., zone 18. Gilbert 1-4041. TWX 916-444-7243. Licensee: Great Western Bcstg Corp. Own: See Corinthian Stns, also Nwspr.

Net: CBS-TV. Rep: H-R. Rate: \$1,500. Color: Net, film, slides. Video tape: Ampex (3).

C. Wrede Petersmeyer, pres; Robert S. Wilson, vp & gen mgr; R. L. Cochrane, gen sls mgr; Dean Borba, prog dir & film buyer; M. S. Bachman, prom mgr; Phil Wilson, news dir; Donald Ferguson, chief engr. Wash atty: Covington & Burling.

**SALINAS (408) Monterey county**

**KSBW-TV** (Monterey) ch 8. Sept. 11, 1953. 234 kw vis, 117 kw aur; ant 2,330t/148g.

Box 1651. 422-6422. Licensee: Central Calif. Communications Corp. Own: See John C. Cohan Stns.

Net: CBS-TV, NBC-TV. Rep: H-R. Rate: \$500. Color: Net.

John C. Cohan, pres; Edward S. Shattuck, sec-treas; Robert F. Klein, vp & gen mgr; W. H. Hargan, vp & dir of tech opns; Tom Boise, natl sls mgr; Harry White, loc sls mgr; Dwight Wheeler, opns mgr; Mike Morisoli, news dir; Clarke Bradley, prom & rsch dir; Howard Weile, pub affrs dir. Wash atty: Dow, Lohnes & Albertson. KSBW-AM-FM affil.

**SAN BERNARDINO (714)**

San Bernardino county

**KCHU** ch 18. Feb. 26, 1962. 9.1 kw vis, 4.6 kw aur; ant 340t/42g.

440 Court St. TU 8-5084. Licensee: Sun Co. of San Bernardino. Own: The Sun Co., publisher of San Bernardino Sun, 100%. See Nwspr.

Rep: Savilli/Gates. Rate: \$180.

James K. Guthrie, exec vp; Walter P. Baker, gen mgr; Lowell Smith, coml mgr; Stanley Adams, prom mgr; George Roy, news dir; Jack Tudor, chief engr. Wash atty: Haley, Bader & Potts.

\***KVCR-TV** ch 24. Sept. 11, 1962. 1 kw vis; ant -294t/120g. (CP 5.62 kw vis; ant -990t/120g).

701 S. Mt. Vernon Ave. TURner 5-0231. Licensee: San Bernardino Valley Joint Union Junior College District.

Net: NET. Video tape: Ampex (1).

H. J. Sheffield, pres; Robert F. Fuzy, gen mgr; Wm. D. Britton, chief engr. \*KVCR-FM affil.

**SAN DIEGO (714) San Diego county**

**KFMB-TV** ch 8. May 16, 1949. 245 kw vis, 123 kw aur; ant 760t/284g.

1405 Fifth Ave., zone 1. BELmont 2-2114. TWX SD 6277. Licensee: Transcontinent TV Corp. Own: See Transcontinent Stns. (Sale to Midwest TV Inc. pending FCC approval. See Midwest TV Stns).

Net: CBS-TV. Rep: Petry. Rate: \$1,100. Color: Net. Video tape: Ampex.

David C. Moore, pres (Transcontinent); George Whitney, vp & gen mgr; Bill Fox, stn mgr & film buyer; Jack Van Nostrand, loc sls mgr; George Stantis, prog dir; Ray Wilson, news & prom dir; Charles Abel, chief engr. Wash atty: Covington & Burling. KFMB-AM-FM affil.

**KOGO-TV** ch 10. Sept. 9, 1953. 214 kw vis, 107 kw aur; ant 750t/252g.

Box 628. 262-2421. TWX SD 6309. Licensee: Time-Life Bcst Inc. Own: See Time-Life Stns, also Nwspr.

Net: NBC-TV. Rep: Katz. Rate: \$1,150. Color:

For explanation of listings see page A-3.

## CALIFORNIA—COLORADO

Net, slides, film. Video tape: RCA (2).

Hugh B. Terry, pres; Clayton Brace, vp & gen mgr; Jay Grill, stn mgr; Burke W. Ormsby, prog dir; Keith Nicholson, prom mgr; Pat Higgins, news dir; LeRoy Bellwood, chief engr. Wash atty: Pierson, Ball & Dowd. KOGO-AM-FM affil.

**XETV** (Tijuana, Mexico) ch 6. Jan. 29, 1953. 100 kw vis, 50 kw aur; ant 1,000t/550g.

7th & Ash, TV Heights. 234-8431. TWX SD 6234. Licensee: Radio TV S. A. Own: Emilio Azcarraga, chief owner.

Net: ABC-TV. Rep: Blair. Rate: \$1,000. Color: Net. Video tape: Ampex (2).

Fernando Diez Barroso, pres; Julian M. Kaufman, vp, gen mgr & film buyer; Louis J. Meiers, treas & bus mgr; Mel Hall, prog dir & prom mgr; Felipe Fernandez, chief engr; Ted Millan, sls mgr. Wash atty: Fly, Shuebruk, Blume & Gaguine.

**SAN FRANCISCO** (415) San Francisco county  
**KBAY-TV** ch 20. (not on air, target date unknown). 151 kw vis, 81.8 kw aur; ant 1,070t/370g.

Permittee: Bay TV.

**KFOG-TV** (Oakland) ch 44. (not on air, target date Jan. 14, 1964). 12.6 kw vis, 7.56 kw aur; ant 1,260t/275g.

2856 Kaiser Ctr., Oakland 12. CRestview 1-2575. Permittee: Kaiser Industries Corp. Own: See Kaiser Stns.

Richard C. Block, bcstg div mgr. Wash atty: Wilmer, Cutler & Pickering. KFOG(FM) affil.

**KGO-TV** (Oakland) ch 7. May 5, 1949. 316 kw vis, 158 kw aur; ant 1,210t/517g.

277 Golden Gate Ave., zone 2. Underhill 3-0077. TWX SF 147. Licensee: American Bcstg-Paramount Theatres Inc. Own: See ABC-Owned Stns.

Net: ABC-TV. Rep: ABC-TV Natl Stn Sls. Rate: \$2,100. Color: Net. Video tape: Ampex (4).

David M. Sacks, vp & gen mgr; Russ Coughlan, gen sls mgr; Calvin E. Thomas, prog mgr; Jim Baker, prod mgr; George T. Rodman, prom mgr; Victor P. Reed, news dir; Harry N. Jacobs, chief engr. Wash atty: McKenna & Wilkinson. KGO-AM-FM affil.

**KPIX** (Oakland) ch 5. Dec. 25, 1948. 100 kw vis, 50 kw aur; ant 1,140t/529g.

2655 Van Ness Ave., zone 9. PProspect 6-5100. TWX 415-393-7334. Licensee: Westinghouse Bcstg Co. Own: See Westinghouse Bcstg Co. Stns. Net: CBS-TV. Rep: TvAR. Rate: \$2,450. Color: Net, slides, film. Video tape: Ampex (2).

Donald H. McGannon, pres; Philip G. Lasky, vp, WBC Inc. (Calif.); Louis S. Simon, gen mgr; Howard Marsh, coml mgr; Ray A. Hubbard, prog mgr; E. Robert Nashick, prom mgr; "Deacon" Anderson, news mgr; Ben Wolfe, chief engr.

**KQED** (Oakland) ch 9. June 10, 1954. 155 kw vis, 77.6 kw aur; ant 1,210t/190g.

525 Fourth St., zone 7. SUTter 1-8861. Licensee: Bay Area Educational TV Assn.

Net: NET. Video tape: Ampex.

Mortimer Fleishhacker Jr., pres; James Day, gen mgr; Jonathan C. Rice, prog dir; Donald Mills, pr dir; Gordon Claycombe, dvlpmnt dir; Paul Williams, chief engr. Wash atty: Krieger & Jorgensen.

**KRON-TV** (Oakland) ch 4. Nov. 15, 1949. 100 kw vis, 50 kw aur; ant 1,310t/203g.

929 Mission St., zone 19. GARfield 1-1100. TWX SF 283. Licensee: Chronicle Publishing Co. Own: San Francisco Chronicle. See Nwsp.

Net: NBC-TV. Rep: Peters, Griffin, Woodward. Rate: \$2,350. Color: Net, film, live, slides. Video tape: Ampex (2), RCA (1).

Charles Thieriot, pres; Harold P. See, vp & gen mgr; A. H. (Al) Constant, stn mgr; Robert Glassburn, prog mgr; A. Richard Robertson, prom mgr; Bill Cottrhan, news dir; J. L. Berryhill, chief engr; William A. Morrison, sls mgr. Wash atty: Lester W. Spillane. KRON-FM affil.

**KSAN-TV** ch 32. (suspended operation, target date unknown). 16.2 kw vis, 9.12 kw aur; ant 1,090t/372g.

1111 Market St., zone 3. MARket 1-8171. Permittee: S. H. Patterson. KSAN affil.

**KTVU** (see Oakland)

**SAN JOSE** (408) Santa Clara county

**KNTV** ch 11. Sept. 12, 1955. 26.3 kw vis, 15.5 kw aur; ant 2,770t/291g.

645 Park Ave., zone 10. 297-5577. TWX SJ 560. Licensee: Standard Radio & TV Co. Own: Wholly owned by Sunlite Bakery, which is owned by estate of A. T. Gilliland.

Net: ABC-TV. Rep: Young. Rate: \$400. Color: Net.

Allen T. Gilliland, pres; Fran Conrad, gen mgr & natl sls mgr; Norman Paul, loc sls mgr; Bob Hofeldt, prog dir; Mike Killian, prom mgr; Roger Orr, news dir; Robert Latham, chief engr. Wash atty: Krieger & Jorgensen.

\*..... ch. 54. (not on air, target date unknown). 25.1 kw vis, 13.5 kw aur; ant —30t.

Licensee: Office of Educ, Santa Clara county.

**SAN LUIS OBISPO** (805)

San Luis Obispo county

**KSBY-TV** ch 6. May, 1953. 100 kw vis, 50 kw aur; ant 1,570t/459g.

Box 286. Liberty 3-0920. TWX SZ 58. Licensee: Central Calif. Communications Corp. Own: See John C. Cohan Stns.

Net: CBS-TV, NBC-TV. Rep: H-R. Rate: \$250. Color: Net.

John C. Cohan, pres & gen mgr; Bob Martin, vp & asst gen mgr; Arthur J. Hapgood, vp & stn mgr; Charles Mitchell, chief engr. Wash atty: Dow, Lohnes & Albertson.

**SAN MATEO** (415) San Mateo county

\***KCSM-TV** ch 14. (not on air, target date Feb. 4, 1964). 14.7 kw vis, 7.9 kw aur; ant 330t/98g.

College Heights Campus, College of San Mateo. 341-6161. Permittee: San Mateo Jr. College District.

Dr. Julio Bortolazzo, pres; Dr. Jacob H. Wiens, gen mgr & chief engr; Douglas B. Montgomery, prog mgr & film buyer; Deyrol E. Anderson, ops mgr; Alvin A. Alexandre, news editor; Mrs. Jeannette J. Ruffin, pub dir. Wash atty: Krieger & Jorgensen. \*KCSM-FM affil.

**SANTA BARBARA** (805)

Santa Barbara county

**KEYT** ch 3. July 24, 1953. 50 kw vis, 25 kw aur; ant 3,010t/201g.

Drawer X. Woodland 5-8533. TWX 805-449-7237. Licensee: Key TV Inc. Own: William F. Luton, 29.81%; Nancy Luton, 32.61%; Richard C. D. Bell (through trust), 20%; Luton children trust, 4.02%; Leslie Norins, 0.67%.

Net: ABC-TV. Rep: Young. Rate: \$450. Color: Net.

William F. Luton, pres; Leslie H. Norins, vp & gen mgr; Hal O'Donnell, prog dir; Edward Ryan, prom mgr; William P. Huddy, news dir; Ted Froming, chief engr. Wash atty: Fly, Shuebruk, Blume & Gaguine.

**SANTA MARIA** (805) Santa Barbara county

..... ch 12. (not on air, target date unknown). 62.1 kw vis, 31.05 kw aur; ant 1,941t/137g.

Box 166. Licensee: Ctrl Coast TV. Own: Mili Acquistapace, James A. Ranger, Burns Rick, E. J. Zuchelli, each 22.5%; Marion A. Smith, 10%.

Wash atty: Spearman & Roeberson.

**STOCKTON** (209) San Joaquin county

**KCRA-TV** (see Sacramento)

**KOVR** (Sacramento) ch 13. September 1954. 281 kw vis, 140.5 kw aur; ant 1,490t/1,548g.

1216 Arden Way, Sacramento 15. WABash 7-1313. TWX 916-444-7999. Licensee: Metropolitan Bcstg Corp. of Calif. Own: See Metro-media Stns. (Sale to McClatchy Bcstg Co. pending FCC approval. See McClatchy Stns).

Net: ABC-TV. Rep: Metro Bcst Sales. Rate: \$1,300. Color: Net. Video tape: Ampex (2).

John W. Kluge, chmn of bd & pres, Metro-media Inc.; Bennet H. Korn, pres, TV; Sydney Grayson, vp & gen mgr; Bob Cain, gen sls mgr; Mary McKenna, vp, rsch & sls development dir; Belno R. Lange Jr., prog mgr; John E. Wyatt, prom mgr; Dave Worteman, chief engr. Wash atty: Thomas J. Dougherty.

\***KVIE** (see Sacramento)

**KXTV** (see Sacramento)

**VISALIA** (209) Tulare county

**KICU-TV** (Fresno) ch 43. Dec. 23, 1961. 162 kw vis, 81 kw aur; ant 770t/120g. (CP 441 kw vis; ant 840t/162g).

2803 Divisadero, Fresno 21. (Visalia) REdwood 2-6436; (Fresno) AMherst 8-9784. Licensee: Sierra Bcstg Inc. Own: Norwood J. Patterson, 100%; also owns 40% of KSAN San Francisco. Rep: Avery-Knodel. Rate: \$400. Video tape: Ampex (2).

Norwood J. Patterson, pres; W. O. Edholm, gen mgr; Don Webster, dir of opns; Curt Peterson, chief engr. Wash atty: Haley, Bader & Potts. KBIF Fresno affil.

## COLORADO

\*Noncommercial.

**COLORADO SPRINGS** (303) El Paso county

**KKTV** (Pueblo) ch 11. Dec. 7, 1952. 85.1 kw vis, 42.7 kw aur; ant 2,380t/351g.

Box 1078. 634-2844. Licensee: Garvey Communications Systems Inc. Own: See Stauffer Publications Stns.

Net: CBS-TV. Rep: Venard, Torbet & McConnell. Rate: \$300. Color: Net.

Willard W. Garvey, pres; James D. Russell, vp & gen mgr; Robert D. Ellis, vp & coml mgr; Hal Kennedy, prog & news dir; Jerry Mahanke, prom dir; H. Cozine Strang, chief engr. Wash atty: Hogan & Hartson. KFMH(FM) Colorado Springs & KGHF Pueblo affil.

**KRDO** (Pueblo) ch 13. Sept. 21, 1953. 75.9 kw vis, 38 kw aur; ant 2,080t/153g.

399 S. Eighth. MELrose 2-1515. Licensee: Pikes Peak Bcstg Co. Own: Harry W. Hoth Jr. & wife, 76.8%; Estate of William J. Gregory, 21.09% and others.

Net: ABC-TV. Rep: Young. Rate: \$300. Color: Net.

Harry W. Hoth, pres; Darold A. Wilkinson, bus mgr; Jay E. Gardner, stn mgr; Jay Cook, prog dir; Bud Rose, news dir; Chas. Upton, chief engr. Wash atty: George O. Sutton. KRDO affil.

**DENVER** (303) Denver county

**KBTV** ch 2. Oct. 12, 1952. 316 kw vis, 158 kw aur; ant 950t/277g.

1089 Brannock, zone 17. 266-3601. TWX 303-292-3638. Licensee: Mullins Bcstg Co. Own: John C. Mullins, 100%.

Net: ABC-TV. Rep: Peters, Griffin, Woodward. Rate: \$1,000. Color: Net, slide, film. Video tape: RCA (2).

John C. Mullins, pres; Alvin G. Flanagan, vp & gen mgr; Robert L. Brown, gen sls mgr; James H. Butts, dir of pgm & engr; Richard J. Braun, prom mgr; Al Heifer, dir of news, sports & sp features. Wash atty: Haley, Bader & Potts. KBTR affil.

**KCTO** ch 2. July 18, 1952. 100 kw vis, 50.1 kw aur; ant 780t/201g.

550 Lincoln St., zone 3. KEystone 4-8281. TWX DN 367. Licensee: Gotham Bcstg Corp. Own: See J. Elroy McCaw Stns. Rep: Young. Rate: \$550.

Daniel H. Markham, gen mgr; Harold N. Michaels, coml mgr; John Gilen, prog dir; Ann Walker, prom mgr; Pat Murphy, news dir; Lester Dunn, chief engr. Wash atty: Dow, Lohnes & Albertson.

**KLZ-TV** ch 7. Nov. 1, 1953. 269 kw vis, 135 kw aur; ant 1,010t/285g.

131 Speer Blvd. MAin 3-4271. TWX DN 302.

### HAMILTON-LANDIS

& ASSOCIATES, Inc.  
NATIONWIDE MEDIA BROKERS  
WASHINGTON, D. C., CHICAGO, DALLAS,  
SAN FRANCISCO

SELL MORE

RADIO & TELEVISION STATIONS  
IN THE SOUTHWEST—NEAREST OFFICE IS—  
1511 BRYAN ST., DALLAS 1  
RIVERSIDE 8-1175

For explanation of listings see page A-3.

*If you lived in San Francisco...*



*...you'd be sold on KRON-TV*

## COLORADO—CONNECTICUT

Licensee: Time-Life Broadcast Inc. Own: See Time-Life Stns, also Nwspr.  
Net: CBS-TV. Rep: Katz. Rate: \$900. Color: Net. Video tape: Ampex (2).

Hugh B. Terry, pres & gen mgr; Paul Blue, asst to pres; Jack Tipton, stn mgr & dir of sls; Merwin Smith, prog dir; Robert A. Hart Jr., loc sls mgr; Jim Seaney, prom mgr; James Bennett, news dir; Eugene Jenkins, chief engr. Wash atty: Pierson, Ball & Dowd. KLZ affil.

**KOA-TV** ch 4. Dec. 24, 1953. 100 kw vis, 50 kw aur; ant 1,480t/833g.

Box 5012 Terminal Annex, zone 17. CHerry 4-4141. TWX 303-292-3784. Licensee: Metropolitan TV Co. Own: See Metropolitan TV Stns. Net: NBC-TV. Rep: Blair. Rate: \$1,000. Color: Net, film, tape. Video tape: Ampex (3).

William Grant, pres; Ralph Radetsky, exec vp & gen mgr; Dick Harris, coml mgr; Si Palmer, prog dir; Mike Schafback, prom mgr; Thompson R. Watt, news dir; Sid Davidson, chief engr; Royce Nation, bus mgr. Wash atty: McKenna & Wilkinson. KOA-AM-FM affil.

\***KRMA-TV** ch 6. Jan. 30, 1956. 100 kw vis, 53.7 kw aur; ant 880t/213g.

Glenarm Pl. at 13th St., zone 4. CHerry 4-8899. Licensee: School Dist. No. 1, City & county of Denver. Own: School Dist. No. 1.

Net: NET. Video tape: Ampex (1).  
Russell L. Casement, exec dir; James W. Case, asst exec dir & prog dir; John G. Cullen, chief engrg supvr. Wash atty: Krieger & Jorgensen.

### DURANGO (303) LaPlata county

**KJFL-TV** ch 6. Sept. 15, 1963. 110 w vis, 50 w aur; ant —760t/75g.

Box 3268. 247-1666. Licensee: Jeter Telecasting. Own: Lieselotte Jeter, 50%; Floyd Jeter, 50%. (Mr. Jeter owns KFLJ Walsenburg). Rate: \$75.

Floyd Jeter, gen mgr; Dick DeFore, coml mgr; Lee Jeter, prog dir; Russell Wigglesworth, news dir.

## WHY SETTLE FOR 1/2 A MARKET?

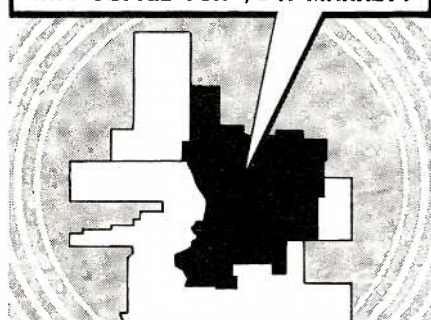

### ONLY THE COLORADO COMBINATION

saturates the Rich Rocky Mountain Area. Reaches 477,100 TV homes, 92% of Colorado TV Homes and 48% of Wyoming TV Homes. The ColComb Market numbers 1,871,300 people (ranking with the 11th National market in population), who spend \$2½ Billion annually (13th in retail sales). Here's how ColComb stacks up in other categories:

7TH MARKET IN PASSENGER CARS.....	802,350
7TH MARKET IN FILLING STATION SALES....	\$232,935,000
9TH MARKET IN DRUG SALES.....	\$113,936,000
14TH MARKET IN FOOD SALES.....	\$546,762,000

### THE HIGHEST WEEKLY CIRCULATION IN THE ROCKY MOUNTAIN WEST

For Further ColComb information, contact BLAIR-TV

### THE COLORADO COMBINATION



SOURCES: SRDS METRO MARKETS '63—NCS '61

### GRAND JUNCTION (303) Mesa county

**KREX-TV** ch 5. May 22, 1954. 12.9 kw vis, 6.46 kw aur; ant —10t/343g.

Box 270. 242-5000. TWX 303-242-1209. Licensee: Western Slope Bcstg Co. Own: See Rex G. Howell Stns.

Net: CBS-TV, ABC-TV, NBC-TV. Rep: Holman. Rate: \$200. Color: Net.

Rex Howell, pres & gen mgr; Robert McMahan, vp & stn mgr; Roy Adamson, sec-treas; Ted Ford, news dir; Jim Meyer, chief engr. Wash atty: Millér & Schroeder. KREX-AM-FM affil.

### MONTROSE (303) Montrose county

**KREY-TV** ch 10. Aug. 26, 1956. 3.09 kw vis, 1.55 kw aur; ant 80t/112.5g.

Box 120. 249-3011. Licensee: Black Canon Bcstg Co. Own: See Rex G. Howell Stns.

Net: CBS-TV, ABC-TV, NBC-TV. Rep: Holman; McQuire. Rate: \$90. Color: Net.

Rex Howell, pres & gen mgr; Carl Q. Anderson, vp, stn & coml mgr, prog dir, film buyer & chief engr; Walt Heikes, prom mgr. Wash atty: Miller & Schroeder.

### PUEBLO (303) Pueblo county

**KKTV** (see Colorado Springs).

**KOAA-TV** ch 5. June 13, 1953. 100 kw vis, 50 kw aur; ant 1,310t/977g.

Box 755. TWX 303-542-3850. Licensee: Metropolitan TV Co. Own: See Metropolitan TV Stns.

Net: NBC-TV. Rep: Blair. Rate: \$150 (30 min; also comb. rate with KOA-TV Denver). Color: Net.  
James G. Croll, stn mgr; Ken King, coml mgr; Jack Sinclair, prod mgr; Joel Fowler, news dir; Evelyn Caldwell, prom mgr; Ken Renfrow, chief engr. Wash atty: McKenna & Wilkinson.

**KRDO-TV** (see Colorado Springs).

### STERLING (303) Logan county

**KTVS** ch 3 (not on air, target date Jan. 1, 1964). 60.56 kw vis, 33.04 kw aur; ant 759t/604g.

2923 E. Lincolnway, Cheyenne, Wyo. (307) 634-4461. TWX 307-632-1759. Licensee: Frontier Bcstg Co. Own: See Frontier Stns.

Net: CBS-TV, ABC-TV, NBC-TV. Rep: Hollingbery. Rate: \$275. Color: Net.

Robert S. McCracken, pres; William C. Grove, exec vp, gen mgr & chief engr; Larry Birleffi, stn & coml mgr; Joan Troyer, prog dir; Marvin Cohn, prod mgr. Wash atty: Koteen & Burt.

## CONNECTICUT

\*Noncommercial.

### BRIDGEPORT (203) Fairfield county

\***WCTB** ch 71 (not on air, target date unknown). 220 kw vis, 110 kw aur; ant 610t/492g. Commissioner of Public Works, Hartford. Permittee: Conn State Bd of Education.

**WICC-TV** ch 43 (not on air, suspended operation). 18.2 kw vis, 9.12 kw aur; ant 700t/470g.

2190 Post Rd, Fairfield. 255-0461. (New York: Circle 5-0668). Licensee: Conn.-N. Y. Bcstrs Inc. Own: Conn.-N. Y. Bcstrs Inc.

Rep: Young. Rate: \$100.  
Kenneth M. Cooper, pres & gen mgr; John E. Metts, vp & bus mgr. Wash atty: Cohn & Marks. WICG; WJZZ (FM) affil.

### HARTFORD (203) Hartford county

\***WEDH** ch 24. Sept. 24, 1962. 204 kw vis, 98 kw aur; ant 900t/503g. (CP 131 kw vis, 63 kw aur; ant 900t/503g.)

Trinity College, zone 6. 246-6515. Licensee: Conn Educational TV Corp.

Net: NET. Video tape: Ampex (1).  
Ben A. Hudelson, gen mgr; Douglas G. Leonard, prog mgr; John C. Lennhoff, prom mgr; Samuel C. Edsall, chief engr. Wash atty: Dow, Lohnes & Albertson.

## HAMILTON-LANDIS

& ASSOCIATES, Inc.

NATIONWIDE MEDIA BROKERS  
WASHINGTON, D. C., CHICAGO, DALLAS,  
SAN FRANCISCO

SELL **MORE**

RADIO & TELEVISION STATIONS  
IN THE EAST—NEAREST OFFICE IS—  
1737 DeSALES ST., N.W., WASHINGTON  
EXECUTIVE 3-3456

**WHCT** ch 18. Jan. 24, 1959. 158 kw vis, 87.1 kw aur; ant 640t/291g.

555 Asylum St., zone 5. Jackson 5-2611. Licensee: RKO General Phonevision Co. Own: See RKO General Stns.

Rep: RKO General Inc. Natl Sls Div. Rate: \$400.

John B. Poor, pres; James L. O'Connor, vp & gen mgr; C. Donald Woodman Jr., prog dir. Wash atty: Pierson, Ball & Dowd.

**WHNB-TV** (see New Britain)

**WNHC-TV** (see New Haven)

**WTIC-TV** ch 3. Sept. 23, 1957. 100 kw vis, 60.3 kw aur; ant 910t/542g.

Bcst House. 3 Constitution Plaza, zone 15. 525-0801. TWX HF 372. Licensee: Travelers Bcstg Svce Corp. Own: Travelers Insurance Co.

Net: CBS-TV. Rep: Harrington. Righter & Parsons. Rate: \$1,950. Color: Net, film, slide. Video tape: Ampex (2).

Paul W. Morency, pres; Leonard J. Patricelli, vp & gen mgr; Kendall Smith, prog mgr; Eugene J. Muriaty, prom mgr; N. Thomas Eaton, news vp; Harold A. Dorschug, dir engrg. Wash atty: Kirkland, Ellis, Hodson, Chaffetz & Masters. WTIC-AM-FM affil.

### NEW BRITAIN (203) Hartford county

**WHNB-TV** (Hartford) ch 30. Feb. 11, 1953. 191 kw vis, 102 kw aur; ant 970t/548g. (CP 165 kw vis, ant 910t/561.8g.)

1422 New Britain Ave. 521-3030. TWX 727-502. Licensee: Conn TV Inc. Own: Plains TV Corp., 100%, which in turn is owned jointly by Transcontinental Properties Inc. and H. & E. Balaban Inc. See Transcontinental Stns and Balaban Stns.

Net: NBC-TV. Rep: Young; Kettell-Carter. Rate: \$700. Color: Net. Video tape: Ampex.

Herbert Scheffel, pres; Elmer Balaban, vp; Robert W. Bray, vp & gen mgr; Jack Fox, sls dir; Philip Corvo, prog dir; Philip B. Hale, film buyer; Howard Wry, prom mgr; Thomas Doody, chief engr. Wash atty: McKenna & Wilkinson.

### NEW HAVEN (203) New Haven county

**WELI-TV** ch 59 (not on air, target date unknown). 19.5 kw vis, 10.2 kw aur; ant 560t/334g.

221 Orange St. Permittee: Conn Radio Foundation. Own: Richard W. Davis, 51.36%; and others.

Wash atty: Dow, Lohnes & Albertson. WELI affil.

**WNHC-TV** (Hartford) ch 8. June 15, 1948. 316 kw vis, 158 kw aur; ant 720t/326g.

135 College St., zone 10. SPruce 7-3611. TWX 203-772-0459. Licensee: Triangle Publications Inc. Own: See Triangle Stns. also Nwspr.

Net: ABC-TV. Rep: Blair. Rate: \$1,600. Color: Net, slide, film. Video tape: Ampex (2).

Roger W. Clipp, vp; Howard W. Maschmeier, gen mgr; Robert H. Teter, stn mgr & gen sls mgr; Harry Z. Shoubin, prog mgr; Samuel Barstein, adv & prom dir; Stelio Salmona, news dir; Carmine Iannucci, chief engr. Wash atty: Wilner & Bergson. WNHC-AM-FM affil.

### NORWICH (203) New London county

\***WCTN** ch 63 (not on air, target date unknown). 215 kw vis, 110 kw aur; ant 590t/520g.

For explanation of listings see page A-3.



Commissioner of Public Works, Hartford. Permittee: Conn State Bd of Education.

**WATERBURY (203) New Haven county**

**WATR-TV** ch 20. September 1953. 9.1 kw vis; ant 506.4t/255.2g.

440 Meadow St. 755-1121. Licensee: WATR Inc. Own: Harold and Lillian Thomas, 99.5%; B. J. Zucker, 0.5%. Mr. Thomas also owns WNAB Bridgeport.

Net: ABC-TV. Rep: Masla; New England Spot Sales. Rate: \$200.

Harold Thomas, pres; Sam Elman, gen & coml mgr; Astrid Curtis, film buyer & prog dir. WATR-AM-FM affil.

**DELAWARE**

\*Noncommercial.

**WILMINGTON, (302) New Castle county**

\***WHYY-TV** ch 12. Sept. 12, 1963. 316 kw vis, 158 kw aur; 900t/922g.

5th & Scott St., OL 4-6255 (Wilmington); 1622 Chestnut St., LO 8-2370 (Philadelphia). Licensee: WHYY, Inc. Own: WHYY Inc.

Net: NET.

William Goldman, pres; Richard S. Burdick, gen mgr & exec vp; David Kaigler, stn mgr; John P. Twaddle, prog dir; Bruce Bloom, prom mgr; Sid Shaw, news dir; Harold Gorsuch, chief engr; Philip Rebert, film dir. Wash atty: Krieger & Jorgensen.

**DISTRICT OF COLUMBIA**

\*Noncommercial.

**WASHINGTON (202)**

\***WETA-TV** ch 26. Oct. 2, 1961. 224 kw vis,

123 kw aur; ant 600t/475.5g. (CP 550 kw vis, 209 kw aur).

5201 28th St. N., Arlington, Va. (703) 536-6100. Licensee: Greater Washington Educational TV Assn.

Net: NET, EEN. Video tape: Ampex (2).

Elizabeth Campbell, pres; Jeff Baker, gen mgr; Jan Wheeler, prog dir; Julia Wecksler, prom mgr & info office; Charles Prohaska, chief engr. Wash atty: Krieger & Jorgensen.

**WMAL-TV** ch 7. Oct. 3, 1947. 316 kw vis, 158 kw aur; ant 500t/398g.

4461 Connecticut Ave. N.W., zone 8. KEllogg 7-1100. TWX 202-965-0802. Licensee: Evening Star Bcstg Co. Own: See Evening Star Stns, also Nwspr.

Net: ABC-TV. Rep: H-R. Rate: \$1,750. Color: Net. Video tape: RCA (2).

John W. Thompson Jr, pres; Frederick S. Houwink, vp & gen mgr; Neal J. Edwards, mgr; Herbert Victor, prog & prod mgr; E. Haywood Meeks, prom mgr; Theodore N. McDowell, news & pub affrs mgr; Allan T. Powley, chief engr; Richard S. Stakes, contrlr. Wash atty: Hogan & Hartson. WMAL-AM-FM affil.

**WOOK-TV** ch 14. March 15, 1963. 275 kw vis, 162 kw aur; ant 330t/337g.

5321 First Place, N.E., zone 11. 882-2500. Licensee: United Bcstg Co. Own: See United Bcstg Stns.

Rep: Dora-Clayton; Robert Wittig. Rate: \$500. Richard Eaton, pres; John Panagos, exec vp & gen mgr; Tex Gathings, prog dir; Gail Griner, chief engr. Wash atty: Cohn & Marks. WOOK, WFAN (FM) affil.

**WRC-TV** ch 4. June 27, 1947. 100 kw vis, 50 kw aur; ant 570t/457.9g.

4001 Nebraska Ave. N.W., zone 16. EMerson 2-4000. TWX WA 89. Licensee: NBC. Own: See NBC Owned Stns.

Net: NBC-TV. Rep: NBC Spot Sales. Rate: \$1,850. Color: Net, film, live, slides. Video tape:

**HAMILTON-LANDIS & ASSOCIATES, Inc.**  
NATIONWIDE MEDIA BROKERS  
WASHINGTON, D. C., CHICAGO, DALLAS, SAN FRANCISCO  
SELL **MORE**  
RADIO & TELEVISION STATIONS  
IN THE EAST—NEAREST OFFICE IS—  
1737 DeSALES ST., N.W., WASHINGTON  
EXECUTIVE 3-3456

RCA (3).

Joseph Goodfellow, vp & gen mgr; Thomas E. Paro, stn mgr; Eugene Walz, prog dir; David Dary, news mgr; Sherman Hildreth, dir of opns; Edward F. Ryan, adv, prom & pr mgr. WRC-AM-FM affil.

**WTOP-TV** ch 9. Jan. 16, 1949. 316 kw vis, 174 kw aur; ant. 530t/373g.

40th & Brandywine Sts. N.W., z 16. 244-5678. TWX WA 63. Licensee: Washington Post Co. Own: See Post-Newsweek Stns, also Nwspr.

Net: CBS-TV Rep: TvAR. Rate: \$1,800. Color: Net, film, slides. Video tape: RCA.

John S. Hayes, pres, Post-Newsweek Stns; George F. Hartford, vp & gen mgr; Robert A. J. Bordley, gen sls mgr; Jim Silman, dir of prog & film buyer; Robert M. Adams, prom dir; Edward F. Ryan, gen mgr of news & pub affrs; Laurence E. Richardson, vp Post-Newsweek Stns; Clyde Hunt, vp engrg, Post-Newsweek Stns; Donald Cooper, chief engr. Wash atty: Covington & Burling. WTOP-AM-FM affil.

**WTTG** ch 5. Jan. 1, 1947. 100 kw vis, 50 kw aur; ant 770t/705g.

5151 Wisconsin Ave., N.W., zone 16. 244-5151. TWX 202-822-9383. Licensee: Metromedia Inc. Own: See Metromedia Stns.

Rep: Metro Bcst TV Sls. Rate: \$1,325. Color: Net. Video tape: Ampex (4).

**BULLETIN:**

The Electric Institute of Washington reports that there are now 122,500 UHF homes capable of receiving WOOK-TV, Channel 14. The Pulse Survey of the Washington, D. C., 5 county area UHF-TV audience estimates for September-October 1963 shows WOOK-TV to have a daily cume of 25.8% during our on air time of 5 P.M. to 11 P.M. This 25.8% represents 31,605 homes viewing Channel 14 nightly. On our charter rate schedule, which is still in effect, you may purchase full 60-second commercials in prime time on our 10 per week plan of \$28.00 per at a cost per thousand homes of 88.5¢ and on our 20 per week plan of \$20.00 per at a cost per thousand homes of 63.2¢. For further information call WOOK-TV, Washington, D. C., Tuckerman 2-2500.

America's First Negro TV Station

**WOOK-TV  
CHANNEL 14**

WASHINGTON, D. C.

A Division of United Broadcasting Co.  
5321 First Place, N. E. Tuckerman 2-2500



**Representatives:**

- NEW YORK**—Vic Piano Associates, Inc., 211 E. 53rd St., N. Y. 22, N. Y.
- ATLANTA**—SOUTH—Dora-Clayton Agency, 720 Carnegie Bldg., Atlanta
- CHICAGO**—U.B.C. Sales, Warren Daniels, Wrigley Bldg., 410 N. Michigan Ave.
- HOLLYWOOD**—Savalli-Gates, Jim Gates, 6331 Hollywood Blvd.
- DETROIT**—Max Goldfarb, P.R.O., 424 Book Bldg.

FLORIDA'S **3rd** MARKET  
 "is tuned in" to  
**WESH-TV**  
 FLORIDA'S CHANNEL **2**  
 REPRESENTED BY THE KATZ AGENCY, INC.  
 ORLANDO • DAYTONA • CAPE KENNEDY

John W. Kluge, chmn of bd & pres, Metromedia Inc.; Bennet H. Korn, pres, TV; Lawrence P. Fraiberg, vp & gen mgr; Peter Whipple, bus mgr; James A. Gustafson, loc sls mgr; Ellis I. Shook, prod mgr; Richard W. Norsworthy, prom mgr; Yale Newman, news dir; Albert L. Harmon, chief engr; Florence S. Lowe, Metromedia sp projects. Wash atty: Thomas J. Dougherty.

..... ch 20. 600.2 kw vis, 300.1 kw aur; ant 513.45t/373.6g.

Milton Grant, Suite 5, 2480 16th St. N.W. Licensee: Capital Bcstg Co. Own: Milton Grant, 25%; Walt Kay, 25%; A. Dana Hodgdon, 26%; Guy A. Luttrell, 19%; and others.

**FLORIDA**

\*Noncommercial.

**DAYTONA BEACH (305) Volusia county**

**WDBO-TV** (see Orlando)

**WESH-TV** (Orlando) ch 2. May 29, 1956. 100 kw vis, 60.3 kw aur; ant 940t/998g.

Box 1551. 253-6591. TWX 361 (Daytona Beach). Box 7697. Midway 7-5705. TWX WP 7115 (Orlando). Licensee: Telrad Inc. Own: John H. Perry Jr. and others, also Nwspr.

Net: NBC-TV. Rep: Katz. Rate: \$700. Color: Net, slides, film. Video tape: RCA (2).

John H. Perry Jr., pres; Thomas S. Gilchrist Jr., vp & gen mgr; Walter M. Strouse, stn mgr; & film buyer; Harry A. LeBrun, gen sls mgr; William F. Mitchell, dir of news, prog & pub affrs; Kenneth H. Brown, prom mgr; Julian F. Bennett, prog opns mgr; Charles W. Rogers, coml mgr; Beecher Hayford, engrg dir. Wash atty: Dempsey & Koplovitz.

**WFTV** (see Orlando)

**FORT MYERS (813) Lee county**

**WINK-TV** ch 11. March 1954. 64.6 kw vis, 35.5 kw aur; ant 320t/346g.

Box 1072. Edison 4-1131. TWX 482. Licensee: Ft. Myers Bcstg Co. Own: Arthur B. McBride Jr, 50%; Edward J. McBride, 50%.

Net: CBS-TV, ABC-TV. Rep: Forjoe. Rate: \$200. Edward McBride, pres; A. J. Bauer, gen mgr & coml mgr; Frank Nodine, prog dir & film buyer; Chuck Miller, prom mgr; Vernon Lundquist, news dir; Bob Caughey, chief engr. Wash atty: Dempsey & Koplovitz. WINK affil.

**GAINESVILLE (305) Alachua county**

\***WUFT** ch 5. Nov. 10, 1958. 13.8 kw vis, 7.41 kw aur; ant 480t/651g.

U. of Florida. FRanklin 6-3261, ext. 2241. Licensee: U. of Florida.

Net: NET. Video tape: Ampex (3). Kenneth A. Christiansen, dir of TV; John R. Haney, prog dir; C. W. Lambert, prod mgr; Donald A. Grooms, news dir; Rowland Medler, chief engr. Wash atty: Krieger & Jorgensen. \*WRUF-AM-FM affil.

**JACKSONVILLE (305) Duval county**

**WFGA-TV** ch 12. Sept. 1, 1957. 316 kw vis, 158 kw aur; ant 940t/996g.

1070 E. Adams St., zone 2. Elgin 6-3381. Telex 05-6225. Licensee: Fla.-Ga. TV Co. Own: Alexander Brest, 25.5%; Harold S. Cohn, 19%; Wometco Enterprises Inc., 47.5%. Mr. Cohn also owns WRHC Jacksonville. See Wometco Stns.

Net: NBC-TV, ABC-TV. Rep: Peters, Griffin, Woodward. Rate: \$925. Color: Net, film, live, slides, tape. Video tape: RCA (3).

Alexander Brest, pres; Jesse H. Cripe, vp, gen mgr & filmbuyer; Robert M. Reuschle, gen sls mgr; Ralph W. Nimmons, stn mgr; Andy Aymx, prom mgr; Harold Baker, news dir; John Cummins, loc sls mgr; Gene Reilly, reg sls mgr; Harry Wingfield, chief engr. Wash atty: Koteen & Burt.

\***WJCT** ch 7. Sept. 10, 1958. 13.8 kw vis, 6.9

For explanation of listings see page A-3.

kw aur; ant 840t/996g.

2797 Heywood Dowling Dr. Evergreen 9-3674. Licensee: Community TV Inc.

Net: NET. Video tape: Ampex (1).

William E. Scheu, pres; Fred Rebman, gen mgr; Fred Fischer, asst gen mgr; Jim Ritchie, prod supvr; J. Ross McPherson, chief engr. Wash atty: Krieger & Jorgensen.

**WJXT** ch 4. Sept. 15, 1949. 100 kw vis, 69.7 kw aur; ant 930t/996g.

Box 5187, zone 7. EXbrook 8-0501. TWX JK 367. Licensee: Washington Post Co. Own: See Post-Newsweek Stns, also Nwspr.

Net: CBS-TV, ABC-TV. Rep: TvAR. Rate: \$950. Color: slide, film. Video tape: RCA (3).

John S. Hayes, pres, Post-Newsweek Stns; Glenn Marshall Jr, pres WJXT & gen mgr; Laurence E. Richardson, vp; Robt. V. Schellenberg, gen sls mgr; Leonard Mosby, prog dir & film buyer; Tom Mahaffey, prom mgr; William Grove, news dir; Ernest Vordemark, chief engr. Wash atty: Covington & Burling.

..... ch 36. (not on air, target date unknown). 500 kw vis, 250 kw aur; ant 610t/996g.

Exchange Realty Bldg., Steubenville, Ohio. Permittee: Rust Craft Bcstg Co. Own: See Rust Craft Bcstg Stns.

**MIAMI (305) Dade county**

**WCKT** ch 7. July 29, 1956. 316 kw vis, 158 kw aur; ant 950t/994g.

Box 1118. PLaza 1-6692. TWX MM177. Licensee: Sunbeam TV Corp. Own: Sidney D. Ansin, 23.2%; Edmund N. Ansin, 23.3%; Bernard Koteen, 20%; Charles L. Kelly, Harold Zinn, Catchings Therrel, each 10%, and others.

Net: NBC-TV. Rep: Harrington, Righter & Parsons. Rate: \$1,300. Color: Net, film, slides. Video tape: RCA (2).

Sidney D. Ansin, pres; Edmund N. Ansin, exec vp & treas; Charles Kelly, vp & gen mgr; Edward F. Devine, bus mgr; Charles H. Phillips, coml mgr; Robert Hanna, loc sls mgr; Allen Sternberg, prog dir; Kermit T. Slock, prom mgr; Frank Struzzi, film buyer; Don Fischer, prom mgr; Gene Strul, news dir; Robert Paasch, chief engr. Wash atty: Koteen & Burt.

**WGBS-TV** ch 23. (suspended operation). 186 kw vis, 93.3 kw aur; ant 920t/937g.

1177 Kane Concourse, Miami Beach. Permittee: Storer Bcstg Co. Own: See Storer Bcstg Co Stns.

Wash atty: Warren C. Zwicky. WGBS-AM-FM affil.

**WLBW-TV** ch 10. Nov. 20, 1961. 316 kw vis, 158 kw aur; ant 1,000t/1,045g.

Box 644, Biscayne Annex, zone 52. 373-4723. TWX 305-696-3662. Licensee: L. B. Wilson Inc. Own: C. H. Topmiller, Thomas A. Welstead, Jeanette Heinze and others.

Net: ABC-TV. Rep: H-R. Rate: \$1,200. Color: Net. Video tape: RCA (2).

C. H. Topmiller, pres; Thomas A. Welstead, vp & gen mgr; Charles J. Mathews, coml mgr; Lin Mason, prog dir; John Doscher, natl sls mgr; George Booker, prod mgr; William Latham, chief engr. Wash atty: Marmet & Schneider.

\***WSEC-TV** ch 17. June 26, 1962. 16.6 kw vis, 9.1 kw aur; ant 600t/724g.

1410 NE 2nd Ave, zone 32. Franklin 1-6870. Licensee: Bd of Pub Instruction of Dade County. Video tape: Ampex (2).

See \*WTHS-TV Miami. Wash atty: Krieger & Jorgensen.

\***WTHS-TV** ch 2. Aug. 12, 1955. 43.6 kw vis, 21.8 kw aur; ant 670t/724g.

1410 NE 2nd Ave, zone 32. Franklin 1-6870. Licensee: Bd of Pub Instruction of Dade County. Net: NET. Video tape: Ampex (2).

Clifton E. Mitchell, gen mgr; Edward H. Blumgarten, coord instructional TV; John Felton, prog dir; Jim Herd & George Dooley, opns supvrs; Arthur C. Hafer, chief engr. Wash atty: Krieger & Jorgensen. \*WTHS-FM affil.

**WTVJ** ch 4. March 21, 1949. 100 kw vis, 50

kw aur; ant 950t/990g.

316 N. Miami Ave, zone 32. FRanklin 4-6262. TWX MM 92. Licensee: Wometco Enterprises Inc. Own: See Wometco Enterprises Stns.

Net: CBS-TV. Rep: Peters, Griffin, Woodward. Rate: \$1,550. Color: Net, film, slides. Video tape: Ampex (2).

Mitchell Wolfson, pres; Lee Ruwitch, exec vp & gen mgr; William Brazzil, vp, sls; Frank Howell, natl sls mgr; Miss Lee Waller, prog dir; Robert J. Ross, film buyer; George Vickery, prom mgr; Ralph A. Renick, news dir. Wash atty: Cohn & Marks.

**ORLANDO (305) Orange county**

**WDBO-TV** ch 6. July 1, 1954. 100 kw vis, 50 kw aur; ant 540t/584g.

Box 1833. CHerry 1-1491. TWX 305-275-1625. Licensee: The Outlet Co. Own: See Outlet Co Stns.

Net: CBS-TV. Rep: Blair. Rate: \$800. Color: Net. Video tape: Ampex (2).

J. S. Sinclair, pres & gen mgr; Arnold F. Schoen, Jr, vp, WDBO-AM-FM-TV; Leonard S. Davey, Jr, sls mgr; Walter E. Sickles, prog dir & film buyer; Hartwell B. Conklin, news dir; J. Colin Murchison, prod mgr; James E. Yarbrough, chief engr. Wash atty: Amram, Hahn & Sundlum. WDBO-AM-FM affil.

**WESH-TV** (see Daytona Beach).

**WFTV** ch 9. Feb. 1, 1958. 316 kw vis, 158 kw aur; ant 604t/650g.

Box 5795. 241-6543. TWX OR 7015. Licensee: Mid-Fla. TV Corp. Own: Class A—Dr. A. H. Spivak, 3.4%; Dr. Alvin H. Savage, 3.4%; and others. Class B—Vasil Polyzois, 22%. Class A & B—Joseph L. Brechner, 41%; Marion B. Brechner, 9.4%; Harris H. Thomson, 11.4%. Mr. Polyzois and Mr. Thomson have interest in WLOF.

Net: ABC-TV. Rep: Young. Rate: \$700. Video tape: Ampex (2).

Joseph L. Brechner, pres & gen mgr; William V. Miller, sls mgr; William T. Latham, natl sls mgr; Harry Richard, prog dir; Marion B. Brechner, prom mgr; Ray Ruester, news dir; W. Dodd Daniel, dir of engrg; James Hammond, chief engr. Wash atty: Cohn & Marks. WLOF affil.

**PANAMA CITY (305) Bay county**

**WBVI-TV** ch 13. (not on air, target date unknown). 316 kw vis, 158 kw aur; ant 920t/964g.

6 E. 4th St. Permittee: Bay Video Inc.

J. S. Thompson, pres. Wash atty: Cohn & Marks.

**WJHG-TV** ch 7. Dec. 15, 1953. 166 kw vis, 83.2 kw aur; 870t/887g.

Box 2349. POpIar 3-7651. TWX 305-763-0672. Licensee: Herald Pub Co. Own: See Herald Pub Co Stns, also Nwspr.

Net: NBC-TV, ABC-TV. Rep: Venard, Torbet & McConnell; Ayers. Rate: \$250. Color: Net. Video tape: RCA (1).

James H. Gray, pres; Raymond E. Carow, gen mgr & mgng dir; James Tighe, stn mgr; Tanya Felker (Mrs.), prom mgr; Earl Hadaway, news dir; Perley Eppley, chief engr; Bruce Singleton, opns mgr. Wash atty: Kirkland, Ellis, Hodson, Chaffetz & Masters.

**PENSACOLA (305) Escambia county**

**WALA-TV** (see Mobile, Ala.)

**WEAR-TV** ch 3. Jan. 13, 1954. 100 kw vis, 50 kw aur; ant 1,220t/1,257g.

Box 431. Glendale 5-7311. TWX PS 8812. Licensee: Rollins Telecasting Inc. Own: See Rollins Bcstg Co. Stns.

Net: ABC-TV. Rep: Blair. Rate: \$550. Video tape: Ampex.

O. Wayne Rollins, pres; Milt De Reyna Jr., gen mgr; Hugh Barclay, loc sls mgr; Jack Kenny, prog dir; Harry Babb, chief engr. Wash atty: Cohn & Marks.

**WKRG-TV** (see Mobile, Ala.)

**WPFA-TV** ch 15 (suspended operation). 20.4 kw vis, 11 kw aur; ant 370t/353g.

Box 27. Permttee: Louisiana Natl Bank of Baton Rouge, executor of estate of Charles W. Lamar.

Wash atty: McKenna & Wilkinson.

**ST. PETERSBURG (813) Pinellas county**

\***WEDU** (see Tampa).

**WFLA-TV** (see Tampa).

**WSUN-TV** (Tampa) ch 38. May 31, 1963. 200 kw vis, 107 kw aur; ant 460t/492g.

Municipal Pier. 894-0191. Licensee: City of St. Petersburg. Own: Municipal corp.

Net: ABC-TV Rep: Venard, Torbet & McConnell; Ayers. Rate: \$475.

Fred P. Shawn, gen mgr; Earl Welde, coml mgr; Chad Mason, prog dir; Irwin Brown, news dir; William J. Codding, chief engr. Wash atty: Loucks & Jansky. WSUN affil.

**WTVT** (see Tampa).

**TALLAHASSEE (305) Leon county**

**WCTV** (see Thomasville, Ga.)

\***WFSU-TV** ch 11. Sept. 19, 1960. 95.5 kw vis, 47.9 kw aur; ant 761t/777g.

202 Dodd Hall, Fla. State U. 222-8000, ext. 3406. Licensee: Bd of Control of State of Fla & Fla State U.

Net: NET. Video tape: Ampex (2).

Edward Herp, dir; Duane Franceschi, prog & publ dir; Dick Puckett, art dir; Ron Bissland, film dir; Dick Heuer, prod mgr; Glenn Walden, chief engr. Wash atty: Krieger & Jorgensen. \*WFSU-FM affil.

**TAMPA (813) Hillsborough county**

\***WEDU** (St. Petersburg) ch 3. Oct. 27, 1958. 56.2 kw vis, 28.2 kw aur; ant 490t/527g.

908 S. 20th St., zone 5. 248-5751. Licensee: Fla West Coast Educational TV Inc.

Net: NET. Video tape: Ampex & RCA (1 each).

Michael M. Bennett, pres; R. LeRoy Lastinger, gen mgr; Ray Ellis, bus mgr; H. H. Riddleberger, prog dir; Julia Sadd, prom mgr; Leo A. Ribitzki, film dir; Orbra Harrell, chief engr. Wash atty: Krieger & Jorgensen.

**WFLA-TV** (St. Petersburg) ch 8. Feb. 14, 1955. 302 kw vis, 151 kw aur; ant 1,040t/1,055g.

Box 1410. 229-0131. TWX TP 8060. Licensee: The Tribune Co. Own: Tampa Tribune. See Nwspr.

Net: NBC-TV. Rep: Blair. Rate: \$1,100. Color: Net, film, slides. Video tape: Ampex (3).

J. C. Council, pres; George W. Harvey, vp & gen mgr; William B. Faber, sls mgr; Jay Faraghan, film buyer & prog dir; George Geiger, prog opns mgr; Doug Duperrault, prom mgr; Bill Henry, news dir; Joe H. Mitchell, chief engr. Wash atty: Steadman, Leonard & Hennessey. WFLA-AM-FM affil.

**WSUN-TV** (See St. Petersburg).

**WTVT** (St. Petersburg) ch 13. April 1, 1955. 316 kw vis, 158 kw aur; ant 790t/828g.

Box 1198, zone 1. 876-1313. TWX 813-877-

6866. Licensee: WKY TV System Inc. Own: See WKY TV System Stns, also Nwspr.

Net: CBS-TV. Rep: Katz. Rate: \$1,200. Color: Net. Video tape: Ampex (3).

E. K. Gaylord, pres; Eugene B. Dodson, vp & mgr; John M. Haberlan, asst mgr & coml mgr; Robert M. Olson, adm asst, opns mgr; Robert F. Doty, loc sls mgr; Robert M. Fowler, natl sls mgr; Walter K. Rhoads, prom mgr; Tom Wright, news dir; William U. Witt Jr, chief engr. Wash atty: Pierson, Ball & Dowd.

**WEST PALM BEACH (305)**

Palm Beach county

**WEAT-TV** ch 12. Jan 1, 1955. 288 kw vis; ant 980t/1,027g.

Box 70. Temple 3-9668. TWX WPB 37. Licensee: WEAT-TV Inc. Own: Bertram Lehtar Jr, 20%; and Palm Beach TV Co which is owned 80% by Rand Bcstg Co. Rand also owns WINZ-AM-FM Miami, and WINQ Tampa. (Sale to Bankers Life & Casualty Co. pending FCC approval).

Net: ABC-TV. Rep: Bolling. Rate: \$750. Color: Net. Video tape: RCA (1).

Rex Rand, pres; Bertram Lehtar Jr, exec vp & gen mgr; Godfrey M. Lehtar, gen sls mgr; Oran Gough, prog mgr; Anne Bailey, prom mgr; Rod Allen, film buyer; Howard Browne, news dir; Bob Leach, chief engr. Wash atty: Cohn & Marks. WEAT affil.

**WPTV** ch 5. Aug. 22, 1964. 100 kw vis, 50 kw aur; ant 990t/1,031g.

5 Cocoonat Row. 833-2471. TWX 305-833-7287. Licensee: Scripps-Howard Bcstg Co. Own: See Scripps-Howard Stns, also Nwspr.

Net: NBC-TV. Rep: Blair. Rate: \$700. Color: Net. Video tape: RCA (2).

Jack R. Howard, pres; Chester E. Pike Jr, gen mgr; George White, prog dir; Stan Doyle, prom mgr; Bill Gordon, news dir; Lew Evenden, chief engr; Bob Ray, loc coml mgr. Wash atty: Dempsey & Koplowitz.

GEORGIA

\*Noncommercial.

**ALBANY (912) Dougherty county**

**WALB-TV** ch 10. April 7, 1954. 275 kw vis, 138 kw aur; ant 960t/1,000g.

Stuart Ave. at Greenwood Dr. 435-8386. TWX 912-436-0209. Licensee: Herald Publishing Co. Own: See Herald Publishing Stns, also Nwspr.

Net: NBC-TV, ABC-TV. Rep: Venard, Torbet & McConnell; Ayers. Rate: \$400. Color: Net. Video tape: RCA (1).

James H. Gray, pres; Raymond E. Carow, gen mgr; Frank Engelfried, sls mgr; Reba Hill, prog dir; Sue Stegall, prom mgr; Chris Clark, news dir; Bruce E. Singleton, chief engr. Wash atty: Kirkland, Ellis, Hodson, Chaffetz & Masters.

**ATHENS (404) Clarke county**

\***WGTV** ch 8. May 23, 1960. 288 kw vis, 144 kw aur; ant 1,200t/1,039.7g.

c/o G. L. Appy, Georgia Center, Univ. of Georgia. 543-2511—Ext. 457. Licensee: Regents of U. System of Ga.

Net: NET. Video tape: Ampex.

Gerard L. Appy, dir communications; Hill Ber-mont, prog & prod dir; Edward Graham Jr., chief engr.

**ATLANTA (404) Fulton county**

**WAGA-TV** ch 5. March 8, 1949. 100 kw vis, 50 kw aur; ant 1,070t/1,100g.

1018 W. Peachtree St., N.W., zone 2. TRinity 5-5551. TWX 404-527-2160. Licensee: Storer Bcstg Co. Own: See Storer Bcstg Co Stns.

Net: CBS-TV. Rep: Storer TV Sales. Rate: \$1,200. Color: Net, film, slides. Video tape: Ampex (2).

George B. Storer Jr., pres; Kenneth L. Bagwell, gen mgr; Paul Raymon, gen sls mgr; James Ferguson, prog dir; Edwin L. (Ned) Jay, prom mgr; Ed T. Blair, news edit; Hugo Bondy, c...f

**HAMILTON-LANDIS & ASSOCIATES, Inc.**  
NATIONWIDE MEDIA BROKERS  
WASHINGTON, D. C., CHICAGO, DALLAS, SAN FRANCISCO  
SELL **MORE**  
RADIO & TELEVISION STATIONS  
IN THE EAST—NEAREST OFFICE IS—  
1737 DeSALES ST., N.W., WASHINGTON  
EXECUTIVE 3-3456

## GEORGIA—HAWAII

engr. Wash atty: Warren C. Zwicky.

**WAI-TV** ch 11. September 1951. 275 kw vis, 138 kw aur; ant 1,040t/1,042g.

1611 W. Peachtree St., N.E., zone 9. TRinity 2-1141. TWX 404-527-1288. Licensee: WIBC Inc. Own: Richard M. Fairbanks, 61%, and others. Net: ABC-TV. Rep: Blair-TV. Rate: \$1,100. Color: Net. Video tape: Ampex (2).

Richard M. Fairbanks, pres; Joseph M. Higgins, vp & gen mgr; Mel Jones coml mgr; Frank Cason, prog dir; Ernie Humphrey, prom mgr; John Bent, news dir; E. Byron Lindsey, chief engr.

**WATL-TV** ch 36. (suspended operation). 219 kw vis, 117 kw aur; ant 440t/447g.

Rounsville Radio Stations, 3220 Peachtree Road, N.E., zone 5. Permitter: Robert W. Rounsville. Own: See R. W. Rounsville Stns.

Wash atty: Smith & Pepper.

**\*WETV** ch 30. Feb. 17, 1958. 219 kw vis, 120 kw aur; ant 400t/517g.

740 Bismark Road, N.E., zone 24. 873-4471. Licensee: Atlanta Board of Education.

Net: NET. Video tape: Ampex (3).

Dr. Gilbert E. Tauffner, exec. dir; Haskell Boyter, dir; Donald C. Gilpin, prod mgr; Margaret Kilian, film dir; Thomas W. Wowan Jr., chief engr. Wash. atty: Kreiger and Jorgenson. \*WABE-FM affil.

**WSB-TV** ch 2. Sept. 29, 1948. 97.7 kw vis, 49 kw aur; ant 1,010t/1,076g.

1601 W. Peachtree St., N.E., zone 9. TRinity 5-7221. TWX AT 381. Atlanta Newspapers Inc. Own: See James M. Cox Stns, also Nwspr.

Net: NBC-TV. Rep: Petry. Rate: \$1,400. Color: Net, film, slide, tape. Video tape: RCA (2).

J. Leonard Reinsch, exec. dir; Frank Gaither, gen mgr; Don Elliott Heald, stn mgr & coml mgr; Jean Hendrix, film prog dir; Charles Cash, prom mgr; Ray Moore, news dir; R. A. Holbrook, chief engr; Rusty Bruton, prod mgr. Wash atty: Dow, Lohnes & Albertson. WSB-AM-FM affil.

### AUGUSTA (404) Richmond county

**WJBF** ch 6. Nov. 23, 1953. 100 kw vis, 50 kw aur; ant 1,370t/1,292g.

Box 1404. PArk 2-6664. TWX 404-724-7698. Licensee: Georgia-Carolina Bcstg Co. Own: See J. B. Fuqua Stns.

Net: NBC-TV, ABC-TV. Rep: Hollingbery. Rate: \$600. Color: Net. Video tape: Ampex (1)

J. B. Fuqua, pres; Tom Hennesy, vp & stn mgr; Asa Stallworth, gen sls mgr; Carroll Ward, prog dir; John Radeck, opns mgr; James Davis, news dir; John P. Jopling, chief engr.

**WRDW-TV** ch 12. Feb. 15, 1954. 295 kw vis; ant 1,590t/1,506g.

1301 Georgia Ave., N. Augusta, S. C. (803) 824-5432. TWX 803-824-8798. Licensee: Rust Craft Greeting Cards, Inc. Own: See Rust Craft Bcstg Stns.

Net: CBS-TV, ABC-TV. Rep: Young. Rate: \$500. Color: Net.

John J. Laux, pres; Fred Weber, vp; Virgil B. Wolff, gen mgr; Walt McCroba, coml mgr; Jeff Evans, prog dir & opns mgr; Richard A. Phipps, prom mgr; Paul Reidy, news dir; Wilbur Herrington, chief engr. Wash atty: Fisher, Wayland, Duvall & Southmayd.

### CHATTSWORTH (404) Murray county

**WCLP-TV** ch 18. (not on air, target date unknown). 180 kw vis, 90 kw aur; ant 1,850t/333g.

State Office Bldg., Atlanta, zone 3. Licensee: Georgia State Board of Education.

Net: Ga. Ed. TV Net; NET.

James S. Peters, chmn; Dr. Claude L. Purcell, state supt of schools; Dr. H. S. Shearouse, dir div of inst; E. A. Crudup, TV admin; Harvey J. Aderhold, chief engr; Wash atty: Arent, Fox, Kintner, Plotkin & Kahn.

### COLUMBUS (404) Muscogee county

**WSPV-TV** ch 28. (not on air, target date Jan. 2, 1964.) 144 kw vis, 72.4 kw aur; ant 1,510t/1,103g.

State Office Bldg., Atlanta, zone 3. Licensee: Georgia State Board of Education.

Net: NET & Ga. Educ TV Net. Video tape: Ampex (1).

James S. Peters, chmn; Dr. Claude L. Purcell, state supt of schools; Dr. H. S. Shearouse, dir div of inst; E. A. Crudup, TV admin; Harvey J. Aderhold, chief engr; Wash atty: Arent, Fox, Kintner, Plotkin & Kahn.

**WRBL-TV** ch 3. Nov. 15, 1953. 100 kw vis, 70 kw aur; ant 1,780t/1,749g.

1350-13th Ave., zone 2. FAirfax 2-0601. TWX CM 6004. Licensee: Columbus Bcstg Co. Own: R. W. Page Corp. 51%. J. W. Woodruff, Jr. 30.4%, Estate of J. W. Woodruff, Sr. 18.2%. See J. W. Woodruff, Jr. Stns, also Nwspr.

Net: CBS-TV, NBC-TV. Rep: Hollingbery. Rate: \$425. Color: Net. Video tape: Ampex (1).

J. W. Woodruff, Jr., pres & gen mgr; Ridley Bell, stn mgr & film buyer; George "Red" Jenkins, natl sls mgr; Charles Jones, prod dir; Rozell Fair, opns asst; George A. Gingell, dir pub affrs & news; Carrie Brooks, prom mgr; Joe A. Gamble, chief engr. Wash atty: Dow, Lohnes & Albertson. WRBL-AM-FM affil.

**WTVM** ch 9. Oct. 6, 1953. 284 kw vis, 142 kw aur; ant 1,650t/1,749g.

Box 1848. FA 2-8828. TWX 404-327-7195. Licensee: Martin Theatres of Ga., Inc. Own: See Martin Theatres of Georgia Stns.

Net: ABC-TV, NBC-TV. Rep: Blair. Rate: \$425. Color: Net. Video tape: RCA (1).

E. D. Martin, pres; Joe Windsor, gen mgr; Ted C. Short, stn prom & prog mgr; Jack Poole, opns dir; Peter F. Cole, news dir; Charles Parrott, chief engr. Wash atty: Cohn & Marks

### MACON (912) Bibb county

**WMAZ-TV** ch 13. Sept. 27, 1953. 250 kw vis, 125 kw aur; ant 440t/514g.

Bankers Insurance Bldg. SHerwood 6-7311. TWX MC-5137. Licensee: Southeastern Bcstg Corp. Greenville S. C. Own: See Southeastern Bcstg Corp., also Nwspr.

Net: CBS-TV, ABC-TV. Rep: Avery-Knodel. Rate: \$500. Color: Net.

R. A. Jolley, pres; Frank Crowther, gen mgr & prog dir; Albert Sanders, asst gen mgr, exec sls dir; Robert Savage, dir opns; Richard Johnson, dir pr & prom mgr; William Tribble, news dir; Jim Lawhon, chief engr; Elmo Simmons, natl sls mgr. Wash atty: Dow, Lohnes & Albertson. WMAZ-AM-FM affil.

### SAVANNAH (912) Chatham county

**WSAV-TV** ch 3. Feb. 1, 1956. 100 kw vis, 50 kw aur; ant 480t/521g.

Box 2429. ADams 6-0303. TWX 912-354-7839. Licensee: WSAV Inc. Own: Harben Daniel & Wife, 52.78%; William K. Jenkins, 19.63%; Arthur Lucas Estate (Voted by Frederick G. Storey), 19%, and others.

Net: NBC-TV, ABC-TV. Rep: Blair. Rate: \$400. Color: Net. Video tape: RCA (1).

Harben Daniel, pres & gen mgr; M. E. Thompson, vp & opns mgr; H. M. (Mack) Humpidge, coml mgr; Larry McHale, prog dir & prom mgr; Ralph Price, news dir; Byron Stong, chief engr; Tom Even, prod mgr. WSAV affil.

**WTOC-TV** ch 11. Feb. 14, 1954. 316 kw vis, 158 kw aur; ant 480t/501g.

Box 858. ADams 2-0127. Licensee: Savannah Bcstg Co. Inc. Own: William T. Knight Jr., 50.2%; Grace Schley Knight, 10.6%, and others.

Net: CBS-TV, ABC-TV. Rep: Avery-Knodel. Rate: \$350. Color: Net. Video tape: Ampex (1).

William T. Knight Jr., pres & gen mgr; F. Scaley Knight, vp for engr; Ben B. Williams, exec vp & coml mgr; Dwight J. Bruce, vp & prog dir; Douglas Weathers, news dir; Kyle E. Goodman, chief engr. Wash atty: Miller & Schroeder. WTOC-AM-FM affil.

**\*WVAN-TV** ch 9. Sept. 16, 1963; 316 kw vis, 158 kw aur; ant 1,050t/1,086g.

Box 367, Pembroke, Ga. 653-4996. Licensee: Georgia State Board of Education.

Net: Ga. Educ. TV Net, NET.

James S. Peters, chmn of bd; Dr. Claude Purcell, state supt of schools; Dr. H. S. Shearouse, dir of div of instruction; E. A. Crudup, admin of educational TV; Harvey J. Aderhold, chief engr; James P. Rogers, resident engr. Wash atty: Arent, Fox, Kintner, Plotkin & Kahn.

### THOMASVILLE (912) Thomas county

**WCTV** (Tallahassee, Fla.) ch 6. Sept. 15, 1955. 100 kw vis, 50 kw aur; ant 1,030t/1,009g.

Box 3547 M.S.S., Tallahassee, Fla. 385-2121. TWX 305-224-9276. Licensee: John H. Phipps. Own: John H. Phipps.

Net: CBS-TV, ABC-TV. Rep: Blair. Rate: \$400. Color: Net.

L. Hershel Graves, mngn dir; Joseph E. Hosford, gen mgr; Jerry Williams, prog dir; Frank Pepper, news dir; Charles Clifton, chief engr. Wash atty: McKenna & Wilkinson.

### WAYCROSS (912) Ware county

**\*WXGA-TV** ch 8. Dec. 4, 1961. 316 kw vis, 158 kw aur; ant 1,030t/1,089g.

Box 842. 283-4838. Licensee: Ga. State Bd of Educ.

Net: NET, Ga. Ed. TV Net. Video tape: RCA & Ampex (2).

James S. Peters, chmn; Dr. Claude L. Purcell, state supt of schools; Dr. H. S. Shearouse, dir div of instruction; E. A. Crudup, TV admin; Harvey J. Aderhold, chief engr; Frank Coile, senior engr. Wash atty: Arent, Fox, Kintner, Plotkin & Kahn.

## HAWAII

\*Noncommercial.

### HILO, Hawaii county

**KALU** ch 11. Nov. 27, 1961. 2.14 kw vis, 1.1 kw aur; ant —700t/57g.

1170 Auahi St, Honolulu 14. 562-366. TWX 723-140. Licensee: Radio Honolulu Ltd. Own: See Radio Honolulu Stns, also Nwspr.

Wash atty: Becker.

Note: Satellite of and sold in combination with KONA (TV) Honolulu.

**KHBC-TV** ch 9. May 15, 1955. 1 kw vis, 0.5 kw aur; ant —290t/258g.

c/o KGMB-TV, Box 581, Honolulu. 9-2011 (Honolulu). Licensee: Honolulu Star-Bulletin Inc. Own: See Hawaiian Bcstg Stns, also Nwspr.

Satellite of and sold with KGMB-TV Honolulu.

Wash atty: Hogan & Hartson. KHBC affil.

**KHJK** ch 13. May 15, 1960. 4.68 kw vis; ant —680t/80g.

1290 Ala Moana Blvd. Honolulu 14. Licensee: Kaiser Industries Corp. Own: See Kaiser Stns.

Satellite of and sold with KHVH-TV Honolulu.

Wash atty: Wilmer, Cutler & Pickering.

### HONOLULU, Oahu county

**KGMB-TV** ch 9. Dec. 1, 1962. 108 kw vis; ant —60t/436g.

Box 581, 9-2011. Licensee: Honolulu Star-Bulletin Inc. Own: Hawaiian Bcstg Stns, also Nwspr.

Net: CBS-TV. Rep: Peters, Griffin, Woodward. Rate: \$450 (includes satellites KHBC-TV Hilo and KMAU-TV Wailuku). Color: tape. Video tape: Ampex (2).

Joseph Herold, gen mgr; Jerry Thompson, sls mgr; Robert Karr, prom dir; Sheridan D. Reid, prog dir; Roger Coryell, news dir; Ronald Miyahira, chief engr. Wash atty: Hogan & Hartson.

**KHVH-TV** ch 4. April 16, 1954. 26.3 kw vis, 13.2 kw aur; ant —130t/365g.

1290 Ala Moana Blvd., zone 14. 5-3991. TWX 723-187. Licensee: Kaiser Industries Corp. Own:

For explanation of listings see page A-3.

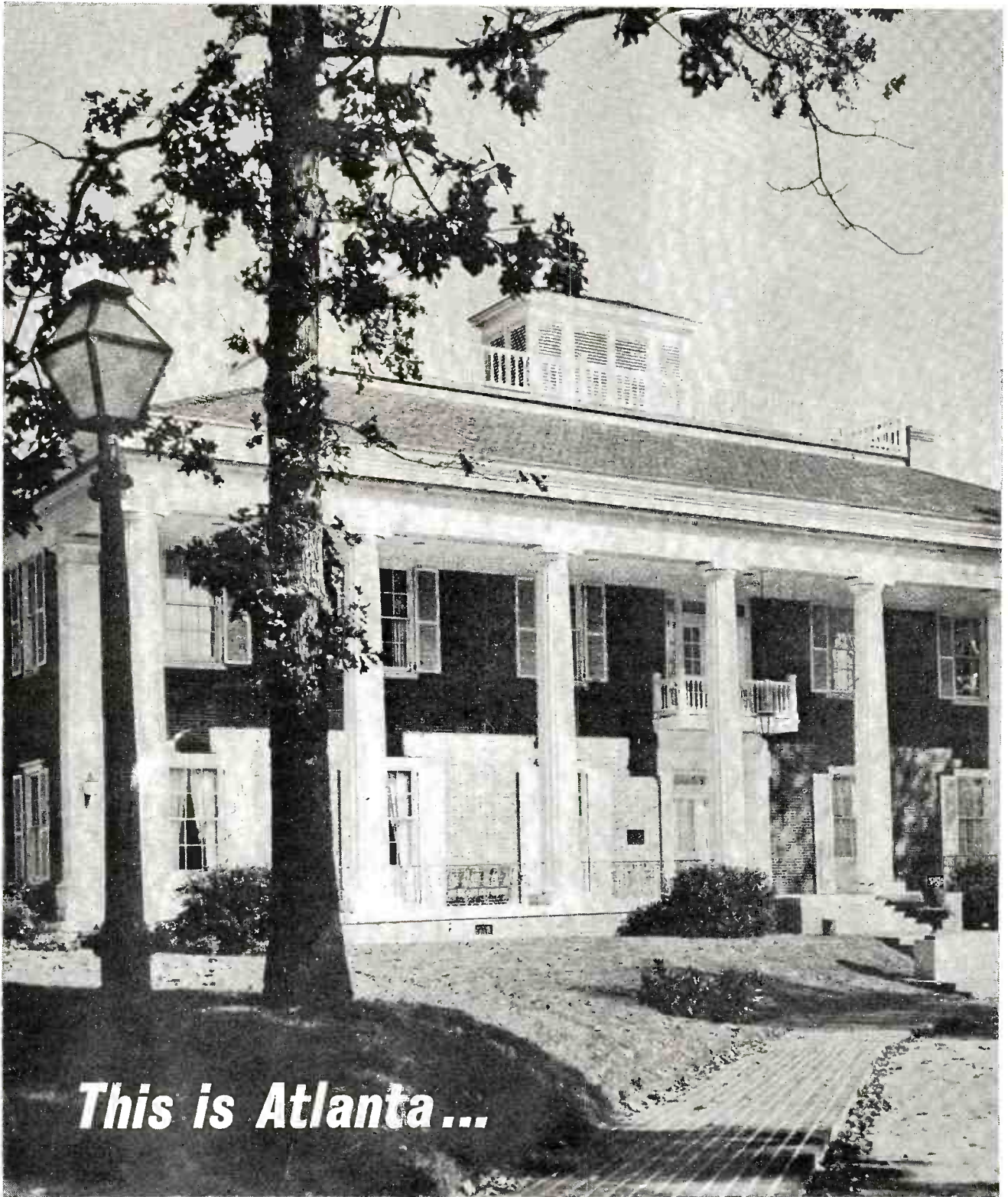

***This is Atlanta ...***

WHITE COLUMNS ON PEACHTREE! No celebrated personality here. White Columns speaks for itself. After all, it's a celebrity, too. WSB-TV is the South's first television station. AND ATLANTA IS THE NATION'S FIRST MARKET IN RETAIL SALES GROWTH . . . twenty-first television market.\* Makes it easy to see why WSB-TV is your best buy—any time of the year.

\*1963 Sales Management "Survey of Buying Power" and "Survey of Television Markets"

**WSB-TV**

**Channel 2 Atlanta**



NBC affiliate. Associated with WSOC-AM-FM-TV, Charlotte; WHIQ-AM-FM-TV, Dayton; WIOD-AM-FM, Miami.

## HAWAII—IDAHO—ILLINOIS

See Kaiser-Industries. Stns.

Net: ABC-TV. Rep: Young. Rate: \$700 (includes satellites KHJK Hilo and KMVI-TV Wailuku). Color: Slide, film. Video tape: Ampex (2).

Richard C. Block, Kaiser Bcstg div mgr (Oakland, Calif); John A. Serrao, mgr; Daniel T. Kawakami, asst mgr & prog dir; Robt. Z. Kendall, prom mgr; John Galbraith, news dir; Dan O. Hunter, chief engr; William H. Coney, pub affrs dir. Wash atty: Wilmer, Cutler & Pickering. KHVH affil.

**KONA** ch 2. July 7, 1962. 60.3 kw vis, 30.2 aur; ant 150t/350g.

1170 Auahi St, zone 14. 562-366. TWX 723-140. Licensee: Radio Honolulu Ltd. Own: See Radio Honolulu Stns, also Nwspr.

Net: NBC-TV. Rep: Hollingbery. Rate: \$450 (includes KALU Hilo and KALA Wailuku). Color: Tape. Video tape: Ampex & RCA (1 each).

John D. Keating, pres & gen mgr; Tracy Thurmon, asst stn mgr; James Spencer, natl sls mgr; Richard W. Holmes, prog dir; Pat Robbs, prom mgr; John Kernell, news dir; Alvin Chang, chief engr. Wash atty: A. Harry Becker. KGU affil.

**KTRG-TV** ch 13. July 4, 1962. 30.7 kw vis, 15.35 kw aur; ant —100t/371g.

2227-A Kalakaua Ave., zone 15. 933-823. Licensee: Hawaiian Paradise Park Corp.

Rep: Natl Time Sls. Rate: \$275. Video tape: Ampex (1).

David Watumull, pres; Russell A. Greer Jr., gen mgr; Wright Esser, opns & prod mgr; Wayne Collins, news dir; Ernest Lindemann, chief engr. Wash atty: A. Harry Becker. KTRG affil.

**WAILUKU**, Maui county

**KALA** ch 7. Nov. 17, 1958. 29.8 kw vis; ant 5,940t/75g.

1179 Auahi St, Honolulu 14. 562-366. TWX 723-140. Licensee: Radio Honolulu Ltd. Own: See Radio Honolulu Stns, also Nwspr.

Wash atty: A. Harry Becker.

Satellite of & sold with KONA(TV) Honolulu.

**KMAU-TV** ch 3. April 24, 1955. 5.89 kw vis, 2.95 kw aur; ant 5,950t/60g.

c/o KGMB-TV, Box 581, Honolulu. 9-2011. Licensee: Honolulu Star-Bulletin Inc. Own: See Hawaiian Bcstg Stns, also Nwspr.

Satellite of & sold with KGMB-TV Honolulu.

**KMVI-TV** ch 12. Nov. 28, 1955. 27.5 kw vis, 13.7 kw aur; ant 5,910t/70g.

1290 Ala Moana Blvd, Honolulu 14. Licensee: Maui Publishing Co. Own: J. Walter Cameron, 84.2%; and others, also Nwspr.

Wash atty: Dow, Lohnes & Albertson.

Satellite of & sold with KHVN-TV Honolulu.

## IDAHO

\*Noncommercial.

**BOISE** (208) Ada county

**KBOI-TV** ch 2. Nov. 26, 1953. 65 kw vis, 33 kw aur; ant 2,550t/149g.

Box 2600. 342-9331. TWX 208-375-4455. Licensee: Boise Valley Bcstrs Inc. Own: Stanley E. King, 10%; KSL Inc. (KSL-AM-FM-TV Salt Lake City), 12.5%; and others. For KSL Inc. interests see Corp of President, Church of Jesus Christ of Latter Day Saints Stns.

Net: CBS-TV, ABC-TV. Rep: Peters, Griffin, Woodward; Art Moore. Rate: \$300. Color: Net.

Westerman Whillock, pres & gen mgr; Earl Glade Jr, stn mgr; Fred Oppenheimer, loc sls mgr; Dena Howell, prod dir; Robert Howell, film dir; Dick Eardley, news dir; James A. Johntz Jr, chief engr. Wash atty: Wilkinson, Cragun & Barker. KBOI-AM-FM affil.

**KTVB** ch 7. July 12, 1953. 166 kw vis, 87.1 kw aur; ant 2,560t/223g.

Box 390. 342-4611. TWX BE 190. Licensee: KTVB Inc. Own: Georgia M. Davidson, 100%.

Net: NBC-TV, ABC-TV. Rep: Avery-Knodel. Rate: \$300. Color: Net.

Georgia M. Davidson, pres & gen mgr; Robert E. Krueger, exec vp & natl sls mgr; George Ganz Jr, coml mgr; Del Lundbom, prog dir; Evelyn Winters, prom mgr; Gregory Jackson, news dir; Harold Toedtmeier, chief engr. Wash atty: Fisher, Wayland, Duvali & Southmayd.

**IDAHO FALLS** (208) Bonneville county

**KID-TV** ch 3. Dec. 20, 1953. 100 kw vis, 60.3 kw aur; ant 1,600t/201g.

Box 2008. JACKSON 2-5100. TWX 1673. Licensee: Idaho Radio Corp. Own: KSL Inc, 23.2%; Zion Securities Corp, 18.6%; and others. For KSL Inc and Zion Securities interests see Corp of President, Church of Jesus Christ of Latter Day Saints Stns.

Net: CBS-TV, ABC-TV. Rep: Hollingbery. Rate: \$330. Color: Net.

J. Allen Jensen, exec vp & gen mgr; Claude Cain, stn & sls mgr; Roy Southwick, prog dir; Barry ZeVan, prom mgr; Elaine Bybee, news dir; Carroll Secrist, chief engr. Wash atty: Wilkinson, Cragun & Barker. KID affil.

**KIFI-TV** ch 8. Jan. 23, 1961. 316 kw vis, 158 kw aur; ant 1,520t/180g.

Box 2148. JACKSON 3-1171. TWX TLX 192. Licensee: Eastern Idaho Bcstg and TV Co. Own: J. Robb Brady Trust Co, 91.663%; Edwin F. McDermott, 8.333% and others, also Nwspr.

Net: NBC-TV, ABC-TV, CBS-TV. Rep: Intermountain Net. Rate: \$250. Color: Net.

James M. Brady, pres & gen mgr; Albert W. Metcalf, loc sls mgr; Herman G. Haeefe, chief engr & prog mgr; Britt Hughely, news dir; Vic Fletcher, prom & prod mgr; Wesley Petteborg, office mgr. Wash atty: John Midlen. KIFI affil.

**LEWISTON** (208) Nez Perce county

**KLEW-TV** ch 3. Dec. 1956. 13.8 kw vis, 6.92 kw aur; ant 1,260t/303.5g.

Box 615. SHERWOOD 3-5581. Licensee: Cascade

## HAMILTON-LANDIS

& ASSOCIATES, Inc.

NATIONWIDE MEDIA BROKERS  
WASHINGTON, D. C., CHICAGO, DALLAS,  
SAN FRANCISCO

SELL **MORE**

RADIO & TELEVISION STATIONS  
IN THE MIDWEST—NEAREST OFFICE IS—  
1714 TRIBUNE TOWER, CHICAGO 11  
DELAWARE 7-2754

Bcstg Co. Own: See Cascade Bcstg Stns.

Net: NBC-TV, CBS-TV. Rate: sold in combination with KIMA-TV Yakima, Wash.

Robert Edwards, gen mgr. Wash atty: Prince & Paul.

**NAMPA** (208) Canyon county

**KCIX-TV** ch 6 (suspended operation). —8.32 kw vis, 4.17 kw aur; ant 340t/315g.

315 N. Eighth St. 4-8311. Licensee: Hagadone Bcstg Co. Own: Roger L. and Ellen D. Hagadone, 100%.

**POCATELLO** (208) Bannock county

**KGTV** ch 10 (not on air, target date unknown). 589 w vis, 295 w aur; ant 2,030t/64g.

Permittee: Sam H. Bennion.

Wash atty: Cottone & Fanelli.

**KTLE** ch 6. Sept. 8, 1962. 70.8 kw vis, 35.5 kw aur; ant 990t/153 g.

Licensee: KBLI Inc. Own: Granite District Radio Bcstg Corp (KNAK Salt Lake City, KBLI Blackfoot, Ida), 100%. Granite is owned by Howard D. Johnson, 28.49%; Lucile M. Johnson, 28.47%; Gage R. Anderson and family, 18.33%, and others. Wash atty: Barnes & Nielsen.

**TWIN FALLS** (208) Twin Falls county

**KBYN** ch 13 (not on air, target date unknown). 562 w vis, 282 w aur; ant 30t/164g.

Permittee: Sam H. Bennion.

Wash atty: Cottone & Fanelli.

**KMVT** ch 11. May 31, 1955. 247 kw vis; ant 1,060t/668g.

Box 432. 733-5840. TWX FLS 267. Licensee: KLIX Corp. Own: See A. L. Glasman Stns, also Nwspr.

Net: CBS-TV, ABC-TV, NBC-TV. Rep: Hollingbery; Art Moore. Color: Net.

George Hatch, pres; Gordon O. Glasman, vp & gen mgr; Hal Merrill, coml mgr; L. L. Langdon, prod mgr; prom mgr & prog dir; Sid Cohen, film buyer; Don Cederstrom, tech supr. Wash atty: Haley, Bader & Potts. KLIX affil.

## ILLINOIS

\*Noncommercial.

**BLOOMINGTON** (309) McLean county

**WBLN** ch 15. (suspended operation, target date unknown). 15.8 kw vis, 8.51 kw aur; ant 480t/443g.

Permittee: WBLN TV Inc. Own: Worth S. Rough, 99.2% and others.

**CARBONDALE** (618) Jackson county

\*WSIU-TV ch 8. Nov. 6, 1961. 316 kw vis, 158 kw aur; ant 890t/903g.

Southern Ill. U. 453-2470. Licensee: Board of Trustees of Southern Ill. U.

Net: NET. Video tape: Ampex (4).

Dr. D. W. Morris, pres; Buren C. Robbins, gen mgr; Eugene Dybvig, opns mgr; John Kurtz, prod mgr; William E. Dixon, chief engr. Wash atty: Krieger & Jorgensen. \*WSIU(FM) affil.

**CHAMPAIGN** (217) Champaign county

**WCHU** ch 33. April 24, 1959. 5.5 kw vis, 2.96 kw aur; ant 140t/133g.

Inman hotel, 17 E. University Ave. 352-7673.

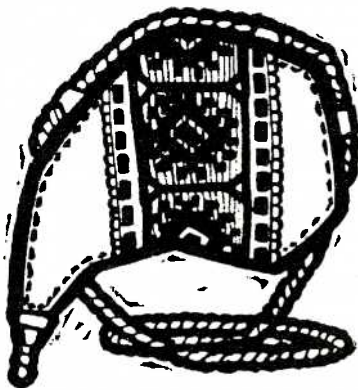

## WHY SALES CLIMB ALONG THE SKYLINE

There's refreshing sales performance in this "one-buy" TV market with Food sales as large as the 29th metro area and Drug sales that rank 26th!



# SKYLINE TV NETWORK

P.O. BOX 2191 • IDAHO FALLS, IDAHO  
CALL MEL WRIGHT, AREA CODE 208-523-4587

Call your Hollingbery office or Art Moore in the Northwest or John L. McGuire in Denver.

KOOK Billings / KFBB Great Falls / KXLF Butte  
KID Idaho Falls / KMVT Twin Falls

Licensee: Plains TV Corp. Own: See Balaban Stns & Transcontinental Properties Stns.

Net: ABC-TV. Rep: Young. Rate: \$500 (sold with WICS Springfield). Video tape: RCA (1).

Elmer Balaban, pres; Milton Friedman, vp; James T. Kelly, stn mgr; Robert M. Lamp, prog dir; Alan M. Eaton, dir of pr & adv; Charles Anderson, news dir; Harry Eskew, chief engr. Wash atty: McKenna & Wilkinson.

WCIA ch 3. Nov. 14, 1953. 100 kw vis, 50.1 kw aur; ant 940t/981g.

509 S. Neil. 356-8333. Licensee: Midwest TV Inc. Own: See Midwest TV Stns & Lindsay-Schaub Stns, also Nwspr.

Net: CBS-TV. Rep: Peters, Griffin, Woodward. Rate: \$1,250. Color: Net. Video tape: RCA (2).

August C. Meyer, pres; Clara R. Meyer, vp; Guy F. Main, exec vp; James Fielding, dir of opns; Robert L. Myers, dir of engrg; Gerald P. Johnson, sls mgr; Leonard N. Davis, natl sls mgr; John T. Ketterer, film buyer; William J. Helms, prod & sls svce mgr; Robert D. McMullin, news dir. Wash atty: Covington & Burling.

#### CHICAGO (312) Cook county

WBBM-TV ch 2. August 1940. 100 kw vis, 50 kw aur; ant 650t/683g.

630 N. McClurg Court, zone 11. Whitehall 4-6000. TWX 312-222-0698. Licensee: CBS Inc. Own: See CBS-Owned Stns.

Net: CBS-TV. Rep: CBS TV Natl Sales. Color: Net. Video tape: Ampex (2).

Clark B. George, vp & gen mgr; Edward R. Kenefick, gen sls mgr; Charles E. Hinds Jr., prog dir & film buyer; George Nicholaw, dir of info svcs; Leonard Broom, dir of adv & sls prom; John Madigan, dir of news; Henry Schaefer, dir of bus affrs; Luther A. Pierce, tech opns dir. WBBM-AM-FM affil.

WBKB ch 7. Sept. 17, 1948. 316 kw vis, 158 kw aur; ant 630t/658g. (CP ant 890t/969g).

190 N. State St., zone 1. ANdover 3-0800. TWX CG 1440. Licensee: American Bcstg-Paramount Theatres Inc. Own: See ABC-Owned Stns.

Net: ABC-TV. Rep: ABC-TV Natl Stn Sales. Rate: \$4,000. Color: Net. Video tape: Ampex (12).

Sterling C. Quinlan, vp & gen mgr; Robert F. Adams, gen sls mgr; Clar W. Heider, natl spot sls mgr; Dan Schuffman, prog dir; Ralph Andrews, film dir; Donald H. Peterson, prom mgr; Con O'Dea, news dir; William P. Kusack, chief engr. Wash atty: McKenna & Wilkinson. WLS, WENR-FM affil.

WCAD-TV ch 32. (not on air, target date unknown). 200 kw vis; ant 610t/636.2g.

c/o. H & E Balaban Corp., 190 N. State St. Permittee: TV Chicago, a joint venture. Own: See Balaban Stns & Transcontinental Properties Stns.

WCIU ch 26. (not on air, target date, Nov. 1, 1963). 185 kw vis; ant 650t/680g.

141 W. Jackson Blvd., zone 4. 922-0337. Permittee: Weigel Bcstg Co. Own: John Weigel, 27%; Daniel J. McCarthy, 27%, and others. Color: tape. Video tape: Ampex (1).

John Weigel, pres; Gordon Wilson, coml mgr; Gus Chan, prog dir; Bruce O. Ballard, prom mgr; Bruce MacIntosh, chief engr. Wash atty: Hogan & Hartson.

WGN-TV ch 9. April 5, 1948. 316 kw vis, 158 kw aur; ant 870t/914g.

2501 Bradley Pl, zone 18. LAkeview 8-2311. TWX 312-222-0332. Licensee: WGN Inc. Own: See Tribune Co. Stns., also Nwspr.

Rep: Petry; Hyett. Rate: \$3,146. Color: film, live, slides, tape. Video tape: Ampex (3), RCA (2).

J. Howard Wood, pres; Ward L. Quaal, exec vp & gen mgr; Carl J. Meyers, vp & dir of engrg; Ben Berentson, stn mgr; Daniel Pecaro, prog mgr; Bruce W. Dennis, news mgr; James G. Hanlon, prom mgr. Wash atty: Kirkland, Ellis, Hodson, Chaffetz & Masters. WGN affil.

WNBQ ch 5. January 1948. 100 kw vis, 50 kw aur; ant 710t/747g.

Merchandise Mart, zone 54. Superior 7-8300. TWX Chgo 3 & 4. Licensee: Natl Bcstg Co. Own: See NBC-Owned Stns.

Net: NBC-TV. Rep: NBC Spot Sales. Rate: \$4,500. Color: Net, slides, live, film, tape. Video tape: Ampex (4), RCA (2).

Lloyd E. Yoder, NBC vp & gen mgr; Robert Lemon, stn mgr; Norman Cissna, gen sls mgr; James R. Hoel, loc sls mgr; Harry Trigg, prog mgr; William Corley, news dir; W. C. Prather, dir, tech opns; Jay Childs, dir, bus affrs; Chet Campbell, dir, adv, prom, press; Allen Burns, mgr pub affrs. WMAQ-AM-FM affil.

WSNS ch 44. (not on air, target date unknown). 167 kw vis; ant 630t/656.8g.

54 W. Randolph St. Permittee: Essaness TV Associates.

Edwin Silverman, pres.

\*WTTW ch 11. Sept. 5, 1955. 275 kw vis, 141 kw aur; ant 590t/617g.

1761 E. Museum Dr., zone 37. MUseum 4-3800. Licensee: Chicago Educational TV Assn.

Net: NET. Video tape: Ampex (2).

Edward L. Ryerson, pres; Dr. John W. Taylor, gen mgr; Chalmers Marquis, prog dir; Edward L. Morris, prom & pr dir; Duane Weise, chief engr.

\*WXXW ch 20. (not on air, target date unknown). 431 kw vis; ant 600t/680g.

Permittee: Chicago Educational TV Assn.

#### DANVILLE (217) Vermilion county

WICD ch 24. Dec. 13, 1953. 13.2 kw vis, 7.08 kw aur; ant 410t/445g.

1500 N. Washington Ave. 446-6200. Licensee: Plains TV Corp. Own: See Transcontinental Properties Stns & Balaban Stns.

Net: NBC-TV. Rep: Young. Rate: \$500 (sold with WICS Springfield and WCHU Champaign).

Elmer Balaban, pres; Milton D. Friedland, vp & gen mgr; John Begue, stn mgr; Bob Lump, prog mgr; Jerry Oval, news edit; Harry Eskew, chief engr. Wash atty: McKenna & Wilkinson.

#### DECATUR (217) Macon county

WTVP ch 17. Aug. 16, 1953. 200 kw vis, 100 kw aur; ant 540t/602g.

428-4304. Licensee: Metromedia Inc. Own: See Metromedia Stns.

Net: ABC-TV. Rep: Metro Bcst Sales. Rate: \$400. Color: Net. Video tape: RCA (1).

John W. Kluge, chmn of bd & pres; Bennet H. Korn, pres, TV; John H. Bone, vp & gen mgr; Donald V. Lindsey, coml mgr; Jack P. Kussart, prog dir; Wayne Semple & Dean Turman, engrg svprvs.

#### HARRISBURG (618) Saline county

WSIL-TV ch 3. December 1953. 100 kw vis, 50 kw aur; ant 880t/859.5g.

TV Bldg. Clearbrook 3-7837. TWX 618-253-7410. Licensee: Turner-Farrar Assn. Own: See Turner-Farrar Stns.

Net: ABC-TV. Rep: Masla. Rate: \$400.

O. L. Turner, gen mgr & film buyer; Bill Plater, prog dir; Fred Cline, news dir; Charles Gilliam, chief engr. Wash atty: McKenna & Wilkinson.

#### LA SALLE (815) La Salle county

WEEQ-TV ch 35. Nov. 7, 1957. 15.1 kw vis, 8.52 kw aur; ant 440t/448g.

2907 Springfield Rd., E. Peoria. Licensee: West Ctrl Bcstg Co. Own: See Kerr-McGee Stns. (Satellite of and sold with WEEK-TV Peoria). Wash atty: Fly, Shuebruk, Blume & Gaguine.

#### MOLINE (309) Rock Island county

WHBF-TV (see Rock Island)

WOC-TV (see Davenport, Iowa)

WQAD-TV ch 8. Aug. 1, 1963. 290 kw vis, 154 kw aur; ant 1,000t/1,058g.

3003 Park 16th St. 764-9694. TWX 910-225-1481. Licensee: Moline TV Corp. Own: Francis Coyle, 12.5%; Frank P. Schreiber, 10%; Richard Stengle, 10%; Samuel M. Gilman, 10%; David Parson, 10%, and others.

Net: ABC-TV. Rep: H-R. Rate: \$900. Color: Net, slides, film. Video tape: RCA (2).

Frank P. Schreiber, pres; Les Rau, coml mgr; Douglas McLarty, prog dir; Shirley Bahns, prom mgr; Dick Richmond, news dir; Lad Hlavatey, chief engr. Wash atty: Pierson, Ball & Dowd.

#### PEORIA (309) Peoria county

WEEK-TV ch 43. Feb. 1, 1953. 371 kw vis, 186 kw aur; ant 710t/604g. (CP ch 25. 357 kw vis, 179 kw aur; ant 712.56t/604.9g).

2907 Springfield Rd., East Peoria. 699-3961. TWX PE 8515. Licensee: West Ctrl Bcstg Co. Own: See Kerr-McGee Stns.

Net: NBC-TV. Rep: Katz. Rate: \$600, includes satellite WEEQ-TV La Salle. Color: Net.

Fred C. Mueller, pres & gen mgr; John Leslie, sls mgr; Dick Evans, prog dir & film buyer; Dale Schwartz, prod mgr; Bill Adams, prom mgr; Charles Harrison, news dir; Robert Kroepel, film edit; Wayne Lovely, chief engr. Wash atty: Fly, Shuebruk, Blume & Gaguine.

WMBD-TV ch 31. Jan. 1, 1958. 678 kw vis, 339 kw aur; ant 670t/609g.

212 SW Jefferson Ave. 676-0711. TWX PE 8577. Licensee: Midwest TV Inc. Own: See Lindsay-Schaub Stns & Midwest TV Stns, also Nwspr.

Net: CBS-TV. Rep: Peters, Griffin, Woodward. Rate: \$500. Color: Net.

August C. Meyer, pres; Guy Main, exec vp; William L. Brown, gen mgr; Gene Robinson, opns mgr; George Pyle, chief engr. Wash atty: Covington & Burling. WMBD-AM-FM affil.

WTVH ch 19. Oct. 20, 1953. 186 kw vis, 100 kw aur; ant 660t/656g.

606 Main St. 676-8911. TWX 309-697-1802. Licensee: Metromedia Inc. Own: See Metromedia Stns.

Net: ABC-TV. Rep: Metro Bcst Sales. Rate: \$600. Color: Net. Video tape: (1).

Bennet H. Korn, pres, TV; John H. Bone, vp & gen mgr; Clyde Dutton, sls mgr; Jay Giles, prog & prom mgr; Richard Lance, bus mgr; Al Ruch, chief engr.

#### QUINCY (217) Adams county

KHQA-TV (see Hannibal, Mo.)

WGEM-TV (Hannibal, Mo.) ch 10. Sept. 4, 1953. 316 kw vis, 159 kw aur; ant 780t/673g.

Hotel Quincy. 222-6840. TWX 217-224-1603. Licensee: Quincy Bcstg Co. Own: Quincy Papers Inc. (Quincy Herald Whig). See Nwspr.

Net: NBC-TV, ABC-TV. Rep: Young. Rate: \$400. Color: Net, film, slides.

T. C. Oakley, pres; Joe Bonansinga, vp & gen mgr; J. Ben Stewart, coml mgr; Fred Colgan, prog dir; Robert Meyer, prom mgr; Charlie Griffith, news dir; Frank Laughlin, chief engr. Wash atty: Dow, Lohnes & Albertson. WGEM-AM-FM affil.

#### ROCKFORD (815) Winnebago county

WREX-TV ch 13. Oct. 1, 1953. 229 kw vis, 115 kw aur; ant 710t/652g.

Auburn & Winnebago Rds. 968-1813. TWX 815-331-1096. Licensee: WREX-TV Inc. Own: See Gannett Nwspr Stns, also Nwspr.

Net: ABC-TV, CBS-TV. Rep: H-R. Rate: \$600. Color: Net, film, slides. Video tape: Ampex (2).

Paul Miller, pres; Joe M. Baisch, vp & gen mgr; Jack Mazzie, prog dir; Jack Lightner, prom mgr; Joe Baker, news dir; Dick Peck, chief engr. Wash atty: Cohn & Marks.

For explanation of listings see page A-3.

1964 BROADCASTING YEARBOOK • PAGE A-17

**HAMILTON-LANDIS**  
& ASSOCIATES, Inc.  
NATIONWIDE MEDIA BROKERS  
WASHINGTON, D. C., CHICAGO, DALLAS,  
SAN FRANCISCO  
SELL **MORE**  
RADIO & TELEVISION STATIONS  
IN THE MIDWEST—NEAREST OFFICE IS—  
1714 TRIBUNE TOWER, CHICAGO 11  
DELAWARE 7-2754

## ILLINOIS—INDIANA

**WTVU** ch 39. May 3, 1953. 178 kw vis, 139 kw aur; ant 660t/691g.

Box 470. 963-5413. TWX 815-398-0165. Licensee: Winnebago TV Corp. Own: H. & E. Balaban Corp., 50%; Irwin & H. W. Dubinsky, 50%. See Balaban Stns & Transcontinental Properties Stns.

Net: NBC-TV. Rep: Bolling. Rate: \$500. Video tape: Ampex (1), RCA (1).

Harry Balaban, pres; Harold Froelich, gen mgr; Gene Denari, coml mgr; Robert J. Smith, prog dir; Jack Wilson, prom mgr; Herbert H. Eckstein, chief engr. Wash atty: McKenna & Wilkinson.

### ROCK ISLAND (309) Rock Island county

**WHBF-TV** (Davenport, Iowa) ch 4. July 1, 1950. 100 kw vis, 26.3 kw aur; ant 1,000t/993g.

231 18 St. 786-5441. TWX R. 1. 181. Licensee: Rock Island Bcstg Co. Own: Ben H. Potter and family, 75%; Leslie C. Johnson, 25%. Potter family owns Rock Island Argus and a controlling interest in KBUN Bimidji, Minn. See Leslie C. Johnson Stns, also Nwspr.

Net: CBS-TV. Rep: Avery-Knodel; Harry S. Hyett. Rate: \$1,050. Color: Net.

Ben H. Potter, pres; Leslie C. Johnson, vp & gen mgr; Maurice Corken, asst gen mgr & dir of sts; Forest W. Cooke, prog dir & film buyer; Heber E. Darton, prom mgr; James Koch, news dir; Robert J. Sinnett, chief engr. Wash atty: Dow, Lohnes & Albertson. WHBF-AM-FM affil.

**WOC-TV** (see Davenport, Iowa)

**WQAD-TV** (see Moline)

### SPRINGFIELD (217) Sangamon county

**WICS** ch 20. Sept. 30, 1953. 309 kw vis, 155 kw aur; ant 940t/999g.

523 E. Capitol Ave. 528-0565. TWX 7275-71. Licensee: Plains TV Corp. Own: See Balaban Stns & Transcontinental Properties Stns.

Net: NBC-TV. Rep: Young. Rate: \$500. Sold in conjunction with WCHU Champaign and WICD Danville. Color: Net. Video tape: RCA (1).

Elmer Balaban, pres; Milton D. Friedland, vp & gen mgr; Robert B. Farrow, group dir of natl sts; Bernard Johnson, coml mgr; H. J. Hoskins, prog mgr; Alan N. Eaton, group dir of p & adv; Douglas Kimball, news dir; Jerrold Merritt, chief engr. Wash atty: McKenna & Wilkinson.

### URBANA (217) Champaign county

**\*WILL-TV** ch 12. Aug. 1, 1955. 45.7 kw vis, 22.9 kw aur; ant 160t/177g.

228 Gregory Hall. 333-1070. Licensee: U. of Ill. Bd of Trustees.

Net: NET. Video tape: RCA, Ampex (2).

David Dodds Henry, pres; Frank E. Schooley, gen mgr; Jack Crannell, prog dir; Ursula Maksic, film buyer; Henry Lippold, news dir; Rob R. Beldon, chief engr. Wash atty: Dow, Lohnes & Albertson. \*WILL-AM-FM affil.

## INDIANA

\*Noncommercial.

### BLOOMINGTON (812) Monroe county

**\*WTIU** ch 30. (not on air, target date April 1, 1964). 14.1 kw vis; ant 720t/647g.

Indiana Univ. 337-3818. Licensee: Trustees of Indiana Univ.

Net: NET. Color: Net, slide, live, film, tape. \*WFIU(FM) affil.

**WTTV** (Indianapolis) ch 4. Nov. 11, 1949. 47.9 kw vis, 26.8 kw aur; ant 1,249.6t/1,225g.

3490 Bluff Rd., Indianapolis. STate 7-2211. TWX IP 74. Licensee: Sarkes Tarzian Inc. Own: See Sarkes Tarzian Stns.

Rep: Young. Rate: \$400. Video tape: Ampex (2). Sarkes Tarzian, pres; Robert G. Holben, stn mgr; William Thomas, sls mgr; Arthur R. Hook, prog & prom mgr; Fred J. Molchin, dir of engr. Wash atty: Cohn & Marks.

### ELKHART (219) Elkhart county

**WSJV** (South Bend) ch 28. March 15, 1954. 204

kw vis, 102 kw aur; ant 690t/649g.

Box 28. CEntral 2-2828 (South Bend); Jackson 2-1518 (Elkhart). TWX 219-522-3048. Licensee: Truth Publishing Co. Own: See Communicana Group, also Nwspr.

Net: ABC-TV. Rep: Advertising Time Sales. Rate: \$450. Video tape: RCA (1).

John F. Dille Jr., pres; Paul C. Brines, vp & gen mgr; Edwin J. Lasko, asst mgr & film buyer; Don Fuller, natl sls mgr; W. Forrest Morrow, opns dir; James Blacklaw, prod mgr; Marilyn Lee, prom mgr; Sam Hall, news dir; Woodrow Hawkins, chief engr. Wash atty: Dow, Lohnes & Albertson. WTRC-AM-FM affil.

### EVANSVILLE (812) Vanderburgh county

**WEHT** ch 50. Sept. 27, 1953. 155 kw vis, 83.2 kw aur; ant 590t/537g.

Box 395. HARRISON 4-9125. TWX Henderson, Ky. 61. Licensee: WEHT Inc. Own: See Hillberg-Buse-Richter Stns.

Net: CBS-TV. Rep: Young. Rate: \$440. Color: Net. Video tape: RCA (1).

Edwin G. Richter, pres; William R. Hight, gen mgr; James H. Manion, coml mgr; Roger Forster, prog dir; Barbara Foster, prom mgr; Jon Esther, news dir; Elmer Chancellor, chief engr. Wash atty: Koteen & Burt.

**WFIE-TV** ch 14. Nov. 9, 1953. 200 kw vis, 104.8 kw aur; ant 560t/533g.

1115 Mt. Auburn Rd., zone 12. Licensee: WFIE Inc. Own: See George W. Norton Stns.

Net: NBC-TV. Rep: Katz. Rate: \$425. Color: Net. Video tape: RCA (1).

Nathan Lord, pres; Jack E. Douglas, vp & gen mgr; Kelly Atherton, coml mgr; Chester Behrman, prog mgr & film buyer; Jack McLean, news dir; L. B. Howard, chief engr. Wash atty: Marmet & Schneider.

**WTVW** ch 7. Aug. 21, 1956. 316 kw vis, 158 kw aur; ant 580t/566g.

405 Carpenter St., zone 8. HARRISON 2-1121. TWX EV 28. Licensee: Evansville TV Inc. Own: See Polaris Stns.

Net: ABC-TV. Rep: Blair. Rate: \$800. Color: Net, slide, film. Video tape: RCA (2).

Ferris E. Traylor, pres; Richard Shively, gen mgr; James L. Ritter, stn mgr; Ulysses Carlini, opns mgr; Fred Gipe, prom mgr; Hal Wolford, news dir; John Schuta, chief engr; Robert Ossenberg, natl sls mgr. Wash atty: Wilner & Bergson.

### FORT WAYNE (219) Allen county

**WANE-TV** ch 15. Sept. 26, 1954. 144 kw vis, 77.6 kw aur; ant 830t/839g.

2915 W. State Blvd., zone 15. 742-9411. TWX FW 186. Licensee: Indiana Bcstg Corp. Own: See Corinthian Stns, also Nwspr.

Net: CBS-TV Rep: H-R. Rate: \$525. Color: Net. Video tape: Ampex.

C. Wrede Petersmeyer, pres; Reid G. Chapman, vp, gen mgr; John J. Keenan, dir of sts; Kenneth Seeman, prog dir; John R. Thompson, prom & midse mgr; Phil Wilson, news dir; Walter H. Jones, chief engr. Wash atty: Covington & Burling. WANE affil.

**WKJG-TV** ch 33. Nov. 21, 1953. 263 kw vis, 144 kw aur; ant 770t/793g.

2633 W. State Blvd. 742-2295. TWX 219-241-2083. Licensee: WKJG Inc. Own: See Communicana Stns, also Nwspr.

Net: NBC-TV. Rep: Advertising Time Sales Inc. Rate: \$500. Color: Net. Video tape: RCA (1).

John F. Dille Jr., pres; Hilliard Gates, vp, gen mgr & sports dir; Carleton B. Evans, coml mgr; Calo O. Mahlock, prog & prom mgr; Jack Gray, news edit; Eugene A. Chase, chief engr. Wash atty: Dow, Lohnes & Albertson. WKJG affil.

**WPTA** (see Roanoke)

### INDIANAPOLIS (317) Marion county

**WFBM-TV** ch 6. May 30, 1949. 100 kw vis, 50 kw aur; ant 990t/1,019g.

1330 N. Meridian St., zone 2. MEIrose 4-8521.

**WX 317-634-5992**. Licensee: Time-Life Broadcast Inc. Own: See Time-Life Stns, also Nwspr.

Net: NBC-TV. Rep: Katz. Rate: \$1,550. Color: Net, slide, live, film, tape. Video tape: RCA (2).

Weston C. Pullen Jr., pres; Eldon Campbell, vp & gen mgr; Don Menke, stn mgr; Hugh Kibbey, sls mgr; Robert J. Arnold, asst sec & bus mgr; Warren Wright, prog dir; K. C. Strange, prom mgr; Robert Gamble, news dir; Robert Flanders, chief engr. Wash atty: Pierson, Ball & Dowd. WFBM-AM-FM affil.

**WISH-TV** ch 8. July 1, 1954. 316 kw vis, 158 kw aur; ant 990t/997g.

1440 N. Meridian St., zone 2. MEIrose 4-6411. TWX IP 276. Licensee: Indiana Bcstg Corp. Own: See Corinthian Stns, also Nwspr.

Net: CBS-TV. Rep: H-R. Rate: \$1,500. Color: Net, slide, film. Video tape: Ampex (3).

C. Wrede Petersmeyer, pres; Robert B. McConnell, vp & gen mgr; Joseph E. Lake, coml mgr; David L. Smith, prog dir; Ray Reisinger, prom dir; Richard T. Hickox, news dir; C. E. Wallace, chief engr. Wash atty: Covington & Burling.

**WLWI** ch 13. Oct. 30, 1957. 295 kw vis, 158 kw aur; ant 980t/1,021g.

1401 N. Meridian St., zone 2. MEIrose 9-2311. TWX IP 347. Licensee: Crosley Bcstg Corp. Own: See Crosley Bcstg Stns.

Net: ABC-TV. Rep: Crosley Bcstg Ntl Slis; Lowrance; Petry. Rate: \$1,400. Color: Net, film, live, slide. Video tape: Ampex (1).

James D. Shouse, chmn of bd; John T. Murphy, pres; John B. Babcock, gen mgr; Bob Lamb, sls mgr; Chuck Brodhead, prog mgr; Bruce B. Cox, sp bdcst services mgr; Tom Atkins, news dir; Norm Nixon, chief engr. Wash atty: Hogan & Hartson.

(See Adv. pages A-48—A-49)

**WTTV** (see Bloomington)

### LAFAYETTE (317) Tippecanoe county

**WFAM-TV** ch 18. June 15, 1953. 186 kw vis, 100 kw aur; ant 660t/655g. (CP 26.3 kw aur).

McCarty Lane. Girkens 7-2113. TWX 317-391-7618. Licensee: Sarkes Tarzian Inc. Own: See Sarkes Tarzian Stns.

Net: CBS-TV. Rep: Young. Rate: \$150

Sarkes Tarzian, pres; Richard W. Long, gen & coml mgr; Larry Hightchew, prog dir; Mike Ungersma, news dir; Ken Rainford, chief engr. Wash atty: Cohn & Marks.

### MARION (317) Grant county

**WTAF** ch 31. Nov. 3, 1962. 21.9 kw vis, 11.8 kw aur; ant 180t/235g.

Box 631. NOrth 4-7117. Licensee: Geneco Bcstg Inc. Own: Eugene C. Thompson, 100%. Rep: Weed. Rate: \$105.

Eugene C. Thompson, pres; Robert Fincannon, vp & gen mgr; Charles Chrispell, coml mgr; Donald L. Tillman, prom & prog mgr; Richard W. Florea, news dir & asst mgr; Gene Miller, chief engr. Wash atty: Spearman & Roberson.

### MUNCIE (317) Delaware county

**WLBC-TV** ch 49. May 8, 1953. 14.1 kw vis, 7.08 kw aur; ant 500t/542g.

Highway #35 Atlas 8-4403. Licensee: Tri-City Radio Corp. Own: Donald A. Burton, 51%; William F. Craig, 46.5%, and others.

Net: NBC-TV, ABC-TV, CBS-TV. Rep: Hal Holman. Rate: \$225. Color: Net.

Don Burton, gen mgr; Bill Craig, prog mgr, film buyer & coml mgr; Patrick S. Finnegan, chief engr. Wash atty: John H. Midlen. WLBC and WMUN(FM) affil.

### ROANOKE (219) Huntington county

**WPTA** (Fort Wayne) ch 21. Oct. 27, 1957. 110 kw vis, 55 kw aur; ant 760t/770g. (CP 18.2 kw aur).

3333 Butler Rd., Fort Wayne. 742-7125. TWX FW 96 U. Licensee: Sarkes Tarzian. Own: See Sarkes Tarzian Stns.

Net: ABC-TV. Rep: Young. Rate: \$500. Color:



Net. Video tape: Ampex (1).

Sarkes Tarzian, pres; Richard Morgan, gen mgr & natl sls mgr; Al Hervey, prog dir; Dick Lee, prom mgr; Victor H. Sterling, loc sls mgr; Bob Faulk, news edit; James A. Parent, chief engr. Wash atty: Cohn & Marks. WPTH-FM affil.

**SOUTH BEND (219) Saint Joseph county**

**WNDU-TV** ch 16. July 15, 1955. 234 kw vis, 117 kw aur; ant 580t/556g.

Box 16. CEntal 3-7111. TWX 8773. Licensee: Michiana Telecasting Corp. Own: U. of Notre Dame du Lac, 100%; voted by Rev. Edmund P. Joyce.

Net: NBC-TV Rep: Venard, Torbet & McConnell. Rate: \$500. Color: Net. Video tape: Ampex (2).

W. T. Hamilton, vp & gen mgr; Basil O'Hagan, stn mgr; A. G. Vanderheyden, sls mgr; P. E. Walton Jr., prog opns dir; John McCullough, pub affrs & news dir; Dave Williams, prom mgr; Ray Jackson, chief engr. Wash atty: Dempsey & Koplovitz. WNDU-AM-FM affil.

**WSBT-TV** ch 22. Dec. 21, 1952. 130 kw vis; ant 1,070t/1,047.55g.

300 W. Jefferson Blvd., zone 1. CEntal 3-3141. TWX 219-282-8154. Licensee: South Bend Tribune. Own: South Bend Tribune. See Nwspr.

Net: CBS-TV Rep: Raymer. Rate: \$500. Color: Net. Video tape: RCA (1).

Franklin D. Schurz, pres; Arthur R. O'Neil, gen mgr; Wilbur Darch, coml mgr; Justin R. Meacham, prog dir; Norbert J. Gassensmith, prom mgr; Robert M. Hoyt, news dir; Scott M. Hagenau, chief engr. Wash atty: Hogan & Hartson. WSBT-AM-FM affil.

**WSJV** (see Elkhart)

**TERRE HAUTE (812) Vigo county**

**WTHI-TV** ch 10. July 22, 1954. 316 kw vis, 191 kw aur; ant 480t/548g.

918 Ohio St. CRawford 9481. TWX 812-232-2315. Licensee: Wabash Valley Bcstg Corp. Own: Anton Hulman Jr., 81.65%; J. R. Cloutier, 13.35%.

Net: CBS-TV, ABC-TV. Rep: Petry. Rate: \$700. Color: Net.

Anton Hulman Jr., pres & gen mgr; Joseph R. Cloutier, exec vp & treas; Ben Falber Jr., vp & dir of opns; Russ Arnold, vp & chief engr. Wash atty: Haley, Bader & Potts. WTHI-AM-FM affil.

**IOWA**

\*Noncommercial.

**AMES (515) Story county**

**WOI-TV** ch 5. Feb. 21, 1950. 100 kw vis, 50.1 kw aur; ant 550t/579g.

Ames. 231-2631. TWX 515-239-5202. Licensee: Iowa State U. of Science & Technology.

Net: ABC-TV. Rep: H-R. Rate: \$750. Color: Net. Video tape: Ampex (2).

Dr. James Hilton, pres; Robert C. Mulhall, gen mgr & film buyer; Ted Tostlebe, coml mgr; James H. Davis, assoc gen mgr; Ron Scott, sls serv & prom mgr; Robert Clyde, news mgr; Keith Ketchum, chief engr. Wash atty: Cohn & Marks. WOI-AM-FM affil.

**CEDAR RAPIDS (319) Linn county**

**KCRG-TV** (Waterloo) ch 9. Oct. 15, 1953. 316 kw vis, 158 kw aur; ant 1,060t/1,079g.

First St. at First Ave. SW. Empire 4-4194. TWX 319-221-1166. Licensee: Cedar Rapids TV Co. Own: The Gazette Co. (Cedar Rapids Gazette), 100%. See Nwspr.

Net: ABC-TV. Rep: Young; Soderlund. Rate: \$550. Color: Net.

Joseph F. Hladky Jr., pres; Redd Gardner, gen mgr; George C. Carpenter III, gen sls mgr; Ralph D. Willey, opns dir; Edna A. Herbst, dir, prom & publ; Dave Carter, news edit; Leo Reetz, chief engr. Wash atty: Kirkland, Ellis, Hodson, Chaffetz & Masters. KCRG affil.

**KWWL-TV** (see Waterloo)

**HAMILTON-LANDIS**  
**& ASSOCIATES, Inc.**  
 NATIONWIDE MEDIA BROKERS  
 WASHINGTON, D. C. CHICAGO, DALLAS,  
 SAN FRANCISCO  
**SELL MORE**  
 RADIO & TELEVISION STATIONS  
 IN THE MIDWEST—NEAREST OFFICE IS—  
 1714 TRIBUNE TOWER, CHICAGO 11  
 DELAWARE 7-2754

**WMT-TV** (Waterloo) ch 2. Sept. 30, 1953. 100 kw vis, 50 kw aur; ant 1,450t/1,355g.

Paramount Theater Bldg., zone 6. Empire 4-0171. TWX 319-221-1862. Licensee: WMT-TV Inc. Own: American Bcstg Stns, Inc, 54%; William B. Quarton, 31%, and others. ABS is controlled by Helen S. Mark and children through trusteeships. WMT-TV owns WEBE Duluth, Minn.

Net: CBS-TV. Rep: Katz. Rate: \$925. Color: Net. Video tape: Ampex (1).

Wm. B. Quarton, pres; Lew Van Nostrand, vp sls; Douglas B. Grant, vp TV opns & film buyer; Leo F. Cole, bus mgr; Dick Pinney, prom dir; Grant Price, dir news services; George P. Hixenbaugh, chief engr. Wash atty: Covington & Burling. WMT affil.

**DAVENPORT (319) Scott county**

**WHBF-TV** (see Rock Island, Ill.)

**WOC-TV** (Rock Island, Ill) ch 6. Oct. 31, 1949. 100 kw vis, 60 kw aur; ant 942t/978g.

805 Brady St. 324-1661. TWX DAV 82. Licensee: Tri-City Bcstg Co. Own: See Palmer Stns.

Net: NBC-TV. Rep: Peters, Griffin, Woodward. Rate: \$1,100. Color: Net, slide, film, tape. Video tape: RCA (2).

David D. Palmer, pres & treas; Wm. D. Wagner, vp & sec; Raymond E. Guth, gen mgr & film buyer; Harold Heath, sls mgr; Vernon Gielow, prod dir; Paul Arvidson, chief engr; Jack Thomson, news dir; R. W. Upp, prom dir. Wash atty: Dow, Lohnes & Albertson. WOC-AM-FM affil.

**DES MOINES (515) Polk county**

\***KDPS-TV** ch 11. April 14, 1959. 28.8 kw vis, 14.4 kw aur; ant 320t/410g.

1800 Grand Ave., zone 14. Atlantic 8-9511, ext 211. Licensee: Des Moines Independent Community School District.

Net: NET. Video tape: Ampex (1).

James A. Sheldon, gen mgr; Elwin Basquin, prog dir; Walter Alliss, chief engr. Wash atty: Krieger & Jorgensen. \*KDPS-FM affil.

**KRNT-TV** ch 8. July 31, 1955. 316 kw vis, 158 kw aur; ant 610t/705g.

9th & Pleasant, zone 14. CHerry 3-4141. TWX 279. Licensee: Cowles Magazines & Bcstg Inc. Own: See Cowles Stns.

Net: CBS-TV. Rep: Katz. Rate: \$725. Color: Net. Video tape: Ampex (2).

Luther L. Hill, pres; Robert W. Dillon, gen mgr; Paul M. Elliott, coml mgr; Bill Hippee, sls mgr; Joe Hudgens, prog dir & film buyer; Guy Koenigsberger, adv & prom mgr; Russ Van Dyke, news dir; Charles F. Quentin, chief engr. Wash atty: Marmet & Schneider. KRNT affil.

**WHO-TV** ch 13. April 15, 1954. 316 kw vis, 158 kw aur; ant 780t/743g.

1100 Walnut St., zone 7. 288-6511. TWX 515-285-4778. Licensee: Central Bcstg Co. Own: See Palmer Stns.

Net: NBC-TV. Rep: Peters, Griffin, Woodward. Rate: \$825. Color: Net, film, tape, slides. Video tape: Ampex.

David D. Palmer, pres-treas; Paul A. Loyet, vp & gen mgr; Wm. D. Wagner, vp & sec; Wayne J. Blick, auditor; Robert H. Harter, sls mgr; John H. Kerrigan, prog dir & film buyer; Ward McCleary, prom mgr; John D. Shelley, news bureau mgr; Roy W. Pratt, chief engr. Wash atty: Dow, Lohnes & Albertson. WHO-AM-FM affil.

**FORT DODGE (515) Webster county**

**KQTV** ch 21. Nov. 23, 1953. 170 kw vis, 89.1

kw aur; ant 630t/651g.

Warden Bldg. 573-4121. Licensee: Northwest TV Co. Own: Edward Breen & others.

Net: NBC-TV, ABC-TV and CBS-TV. Rep: Bernard Howard. Rate: \$170. Color: Net.

Edward Breen, pres & gen mgr; Eva Rubenstein, coml mgr; Vincent Fleming, prog dir; Dick Johnson, prom mgr; Bob Dean, news dir; Dave Sinclair, chief engr. Wash atty: Fisher, Wayland, Duvall & Southmayd. KVFD affil.

**MASON CITY (515) Cerro Gordo county**

**KGLO-TV** ch 3. May 15, 1954. 100 kw vis, 50 kw aur; ant 460t/500g.

Second & Pennsylvania Ave. Garden 3-2540. Licensee: Lee Radio Inc. Own: See Lee Stns, also Nwspr.

Net: CBS-TV. Rep: Adv Time Sales. Rate: \$550. Color: Net.

Walter J. Rothschild, pres & gen mgr; Lloyd Loers, stn & coml mgr; Douglas Sherwin, prog dir & prom mgr; Ken Kew, news dir; Roger Sawyer, chief engr. Wash atty: Pierson, Ball & Dowd. KGLO-AM-FM affil.

**SIOUX CITY (712) Woodbury county**

**KTIV** ch 4. Oct. 9, 1954. 100 kw vis, 50 kw aur; ant 770t/633g.

10th & Grandview. 8-0545. TWX 35. Licensee: KTIV TV Co. Own: Perkins Bros Co, 50%; Dietrich Dirks and nine others, 50%. Perkins owns KSCJ Sioux City and controls Sioux City Journal and Journal-Tribune. See Nwspr.

Net: NBC-TV, ABC-TV. Rate: \$500. Color: Net. Video tape: RCA (1).

Dietrich Dirks, pres & gen mgr; Eugene Flaherty, vp & coml mgr; Bill Yenerich, sls mgr; Don Stone, prog dir & film buyer; Bill Mote, prom mgr; Jon Poston, news dir; Al Smith, chief engr. Wash atty: Miller & Schroeder. KSCJ affil.

**KVTV** ch 9. March 28, 1953. 288 kw vis, 144 kw aur; ant 720t/537g.

7th & Douglas Sts., zone 1. 2-2711. TWX 712-991-1852. Licensee: Peoples Bcstg. Corp. Own: See Peoples Bcstg Stns.

Net: CBS-TV, ABC-TV. Rep: Katz. Rate: \$425. Color: Net. Video tape: Ampex (1).

Herbert E. Evans, pres; Donald D. Sullivan, resident vp & gen mgr; Robert B. Donovan, coml mgr; Clark Pollock, prog dir & film buyer; Allen D. Christiansen, prom mgr; Hugh Smith, news dir; Robert G. Engelhardt, chief engr. Wash atty: Fly, Shuebruk, Blume & Gaguine.

**WATERLOO (319) Black Hawk county**

**KCRG-TV** (see Cedar Rapids)

**KWWL-TV** (Cedar Rapids) ch 7. November 1953. 316 kw vis, 221 kw aur; ant 1,130t/1,083g.

E. 4th & Franklin. ADams 4-4404. TWX WX 7517. Licensee: Black Hawk Bcstg. Co. Own: See Black Hawk Stns.

Net: NBC-TV. Rep: Avery-Knodel. Rate: \$500. Color: Net.

R. J. McElroy, pres; Thomas L. Young, vp & gen mgr; Roger Micheln, mgr & sls mgr; Warren Mead, dir community serv; Edward M. Tink, dir of engr. Wash atty: Roberts & McInnis. KWWL affil.

**WMT** (see Cedar Rapids)

**KANSAS**

\*Noncommercial.

**ENSIGN (316) Gray county**

**KTVC** ch 6. July 24, 1957. 28.2 kw vis, 14.1 kw aur; ant 720t/686g.

Box 157, Dodge City. HUnter 3-6666. Licensee: Southwest Kansas TV Co. Own: Dodge City Bcstg Co. (KGNO Dodge City, Kan.) and Dodge City Globe, 24.8%. There are more than 600 other stockholders.

Net: CBS-TV; Kansas Bcstg System (4-station

For explanation of listings see page A-3.

## KANSAS—KENTUCKY

state network). Rep: Blair. Rate: \$130.

Leigh Warner, pres; Wendell Elliott, vp, gen & coml mgr; Bob Surber, news dir; Kenneth Karr, chief engr. Wash atty: James E. Greeley.

### GARDEN CITY (316) Finney county

KGLD ch 11. Nov. 5, 1958. 49.3 kw vis, 24.7 kw aur; ant 796t/834g.

833 N. Main, Wichita. AMherst 5-5633. TWX 316-554-9523. Licensee: Wichita TV Corp. Own: See Wichita TV Stns. Note: satellite of and is sold with KARD-TV Wichita. Wash atty: Koteen & Burt.

### GOODLAND (913) Sherman county

KLOE-TV ch 10. April 28, 1959. 316 kw vis, 158 kw aur; ant 770t/778.5g.

Box 695, Hays, Kan. MArket 4-2578. Licensee: KAYS Inc. Own: See KAYS Inc. Stns. Note: satellite of and is sold with KAYS-TV Hays. Wash atty: A. L. Stein.

### GREAT BEND (316) Barton county

KCKT ch 2. Nov. 28, 1954. 100 kw vis, 50 kw aur; ant 970t/1,005g.

833 N. Main, Wichita. AMherst 5-5633. TWX 316-554-9523. Licensee: Wichita TV Corp. Own: See Wichita TV Stns. Note: satellite of and is sold with KARD-TV Wichita. Wash atty: Koteen & Burt.

### HAYS (913) Ellis county

KAYS-TV ch 7. Sept. 2, 1958. 112 kw vs, 60.3 kw aur; ant 710t/821g.

Box 695, MArket 4-2578. Licensee: KAYS Inc. Own: Ross Beach Sr. Estate, 50½%; Robert E. Schmidt, 49½%. See KAYS Inc. Stns.

Net: CBS-TV; Kansas Bcstg System (4-station state network). Rep: Holman. Rate: \$220, includes satellite KLOE-TV Goodland. Color: Net.

Ross Beach Jr., pres; Robert E. Schmidt, vp & gen mgr; Harvey Zimmerman, prog dir; Keith Townsdlin, chief engr. Wash atty: A. L. Stein. KAYS affil.

### HUTCHINSON (316) Reno county

KAKE-TV (see Wichita)

KARD-TV (see Wichita)

KTVH (Wichita) ch 12. July 1, 1953. 316 kw vis, 158 kw aur; ant 1,522t/1,503.4g.

1800 N. Plum. MOhawk 5-5503 (Hutchinson); Box 12. TEmple 8-1411. TWX WI 235 (Wichita). Licensee: Wichita-Hutchinson Co. Own: Minneapolis Star and Tribune, 93%; John P. Harris, 2.6%; Bess Wyse Rickard, 2.8%; Dale Larsen, 1%. The Harrises are chief owners of KSAL Salina and KIUL Garden City. Mrs. Rickard owns 52.5% of KWBW Hutchinson. See Cowles Stns, also Nwspr.

Net: CBS-TV; Kansas Bcstg System (4-station stat network). Rep: Blair. Rate: \$800. Color: Net. Video tape: Ampex (1).

Joyce A. Swan, pres; M. Dale Larsen, vp & gen mgr; William S. Ritchie, gen sls mgr; Robert D. Snyder, prog dir; John S. Mileham, prom dir; James R. Setters, news dir; Kenneth H. Cook, chief engr. Wash atty: Marmet & Schneider.

### PITTSBURG (316) Crawford county

KOAM-TV (Joplin, Mo.) ch 7. Dec. 13, 1953. 316 kw vis, 178 kw aur; ant 1,092t/1,159g.

Box 659. MA 1-0400. TWX 8195. Licensee: Mid-Continent Telecasting Inc. Own: Pittsburg Bcstg Co. (KOAM) 66⅔% and Joplin Globe (Mo.) Pub. Co. (Globe and News Herald), 33⅓%. See Nwspr.

Net: NBC-TV, ABC-TV. Rep: Katz. Rate: \$360. Color: Net. Video tape: RCA (1).

R. E. Wade, vp, gen mgr, film buyer & coml mgr; Louis R. Martin, prog dir; Don Blythe, news dir; Leo Stafford & Jack Lawrence, chief engr. Wash atty: Geo. O. Sutton. KOAM affil.

KODE-TV (see Joplin, Mo.)

### SALINA (913) Saline county

KSLN-TV (suspended operation) ch 34. Jan. 2, 1962. 724 w vis, 363 w aur; ant 175t/221g.

Suite 1029, United Bldg. TAYlor 7-8758. TWX

**HAMILTON-LANDIS & ASSOCIATES, Inc.**  
NATIONWIDE MEDIA BROKERS  
WASHINGTON, D. C., CHICAGO, DALLAS,  
SAN FRANCISCO  
SELL **MORE**  
RADIO & TELEVISION STATIONS  
IN THE MIDWEST—NEAREST OFFICE IS—  
1714 TRIBUNE TOWER, CHICAGO 11  
DELAWARE 7-2754

913-827-9688. Licensee: Prairie States Bcstg Co. Own: Mel L. Gleason & wife, 63%; Tom L. Gleason & wife, 37%. Corporation owns KAWL York and KGMT Fairbury, both Nebraska.  
Net: ABC-TV; NBC-TV. Rep: Pearson. Rate: \$125.

Mel L. Gleason, pres, gen mgr & chief engr; Koinor Carson, coml mgr; Kirk Downey, prog & prom dir; Howard Ball, news dir. Wash atty: Dow, Lohnes & Albertson.

### TOPEKA (913) Shawnee county

WIBW-TV ch 13. Nov. 15, 1953. 204 kw vis; ant 1,380t/1,249.2g.

Box 119. CR 2-3456. TWX 913-323-6151. Licensee: Topeka Bcstg Assn. Own: See Stauffer Publications Stns. Also Nwspr.

Net: CBS-TV, ABC-TV, NBC-TV. Rep: Avery-Knodel. Rate: \$550. Color: Net. Video tape: Ampex (1).

Oscar S. Stauffer, pres; Thad M. Sandstrom, vp & gen mgr; Bob Kearns, sls mgr; Rush Evans, prog mgr; Dale Witham, prom mgr; Carl Sisskind, news dir; Paul Winders, engrg mgr. Wash atty: Scharfeld, Bechhofer, Baron & Stambler. WIBW-AM-FM affil.

### WICHITA (316) Sedgwick county

KAKE-TV (Hutchinson) ch 10. Oct. 19, 1954. 316 kw vis, 219 kw aur; ant 1,030t/1,079g.

Box 1010. 943-4221. TWX WI 228. Licensee: KAKE-TV and Radio Inc. Own: Tom Palmer, 19.6% and others.

Net: ABC-TV. Rep: Katz. Rate: \$825. Color: Net.

Mark H. Adams, pres; Martin Umansky, vp, gen mgr & film buyer; Donovan Waldron, natl sls mgr; Bryce Benedict, loc sls mgr; Robert C. Payne, prog & prom dir; Robert Kyle, prod supvr; Greg Gamer, news dir; Harold Newby, vp & chief engr. Wash atty: Cohn & Marks. KAKE affil.

KARD-TV (Hutchinson) ch 3. Sept. 1, 1955. 100 kw vis, 50 kw aur; ant 1,000t/1,071g.

833 N. Main, zone 3. 265-5633. TWX 316-554-9523. Licensee: Wichita TV Corp. Own: See Wichita TV Stns.

Net: NBC-TV. Rep: Petry. Rate: \$1,000; includes 3 satellites: KCKT Great Bend, Kan., KGLD Garden City, Kan. and KOMC McCook, Neb. Color: Net, slide, live, film.

Geo. M. Brown, pres; Don Sbarra, vp, gen mgr & film buyer; C. E. Hendrickson, coml mgr; Bill Sikes, prog dir & prod supvr; Barry Stover, prom mgr; Dave Wilson, news dir; Russell V. Goyette, chief engr; Dilmond D. Postlewait, adm asst; Gene Canfield, sls mgr. Wash atty: Koteen & Burt.

KTVH (see Hutchinson)

## KENTUCKY

\*Noncommercial.

### ASHLAND (606) Boyd county

WALN-TV ch 59 (not on air, target date unknown). 250 kw vis, 130 kw aur; ant 470t/234g.

321 Eighth St., Huntington, W. Va. Permittee: Polan Industries. Own: E. G. Alberts, Lincoln M., Charles M., and Lake Polan Jr.

### BOWLING GREEN (502) Warren county

WLTW ch 13. June 3, 1962. 316 kw vis, 158 kw aur; ant 850t/603g.

Box 130. 842-0338. Licensee: Argus Bcstg Co.

Own: George A. Brown Jr., 99.8%.

Rep: Piano; Ayers. Rate: \$150. Color: Net. George A. Brown Jr., pres; Joe M. Walters, vp & gen mgr; Maurice Clark, coml mgr; Jimmy Floyd, prog dir; Gene Prather, prom mgr; Clem Cockrel, news dir; Gene Royer, chief engr; Jack Newman, opns dir. Wash atty: Koteen & Burt.

### LEXINGTON (606) Fayette county

WKYT-TV ch 27. Sept. 30, 1957. 195 kw vis, 97.7 kw aur; ant 640t/556g.

Box 655. 252-2533. TWX 606-451-6672. Licensee: Taft Bcstg Co. Own: See Taft Stns.

Net: ABC-TV, CBS-TV. Rep: Venard, Torbet & McConnell; Ayers. Rate: \$300. Video tape: RCA (1).

Hulbert Taft Jr., pres; Frederick H. von Stade, gen mgr; Raymond Balsom, sls mgr; Nick Clooney, prom mgr; Stan Carmack, news dir; Bernard F. Gurewich, chief engr. Wash atty: Koteen & Burt.

WLEX-TV ch 18. March 15, 1955. 272 kw vis, 14 kw aur; ant 640t/670g.

Box 1457. 254-8747. TWX 606-451-6687. Licensee: WLEX-TV Inc. Own: J. D. Gay Jr., 36.43%; H. G. Bell, 32.50%; Earl L. Boyles, 10.45%, and others.

Net: NBC-TV, CBS-TV. Rep: Raymer. Rate: \$340. Color: Net, slides, live, film, tape. Video tape: RCA (1).

J. D. Gay Jr., pres; Earl L. Boyles, exec vp & gen mgr; Harry C. Barfield, stn mgr; J. M. Pennock, coml mgr; Robert D. Jones, prog dir; Bea Rose, prom mgr; Peter Stoner, news dir; J. W. Robertson, chief engr. Wash atty: Spearman & Roberson.

### LOUISVILLE (502) Jefferson county

WAVE-TV ch 3. Nov. 24, 1948. 100 kw vis, 50.1 kw aur; ant 910t/600g.

725 S. Floyd St., zone 3. JUniper 5-2201. TWX LS 291. Licensee: WAVE Inc. Own: See George W. Norton Stns.

Net: NBC-TV. Rep: Katz. Rate: \$1,350. Color: Net, slide, live, film, tape. Video tape: (1).

George W. Norton Jr., pres; Nathan Lord, gen mgr; Ralph Jackson, mgr; Houston Jones, coml mgr; George Patterson, film buyer & prog dir; Wheeler Rudd, sls prom; Rodney Ford, news dir; Wilbur Hudson, chief engr. Wash atty: Marmet & Schneider. WAVE affil.

WEZI ch 21 (not on air, suspended operation). 251 kw vis, 129 kw aur; ant 730t/404g.

Permittee: Mid-America Bcstg Corp. Own: See Air Trails Stns, also Nwspr.

Wash atty: Haley, Bader & Potts. WKLO affil.

\*WFPK ch 15. Sept. 5, 1958. 13.5 kw vis, 7.24 kw aur; ant 310t/384g.

301 Library Pl, zone 7. JUniper 4-4154. Licensee: Louisville Free Public Library.

Net: NET. Video tape: Ampex (1).

C. R. Graham, gen mgr; Gordon C. Whiteley, prog dir; Charles T. Landers, chief engr; Kenneth Lam, project dir. \*WFPK-FM affil.

WHAS-TV ch 11. March 27, 1950. 316 kw vis, 158 kw aur; ant 490t/600g.

525 W. Broadway, zone 2. 582-4319. TWX 502-589-2329. Licensee: WHAS Inc. Own: Barry Bingham and family. See Nwspr.

Net: CBS-TV. Rep: Harrington, Righter & Parsons. Rate: \$1,150. Color: slide, film. Video tape: Ampex (2).

Barry Bingham, pres; Victor A. Sholis, vp & dir; George E. Johnson, sls dir; Sam Gifford, prog dir; Charles McDaniel, film dir; William F.

**HAMILTON-LANDIS & ASSOCIATES, Inc.**  
NATIONWIDE MEDIA BROKERS  
WASHINGTON, D. C., CHICAGO, DALLAS,  
SAN FRANCISCO  
SELL **MORE**  
RADIO & TELEVISION STATIONS  
IN THE MIDWEST—NEAREST OFFICE IS—  
1714 TRIBUNE TOWER, CHICAGO 11  
DELAWARE 7-2754

For explanation of listings see page A-3.

Loader, prom dir; Jay Crouse, news dir; O. W. Towner, engrg dir. Wash atty: Miller & Schroeder. WHAS affil.

**WLKY** ch 32. Sept. 16, 1961. 234 kw vis, 120 kw aur; ant 230t/336g.

3947 Park Dr., zone 16. 367-6441. TWX 589-1034. Licensee: Kentuckiana TV Co. Own: George E. Egger, 14%; Richard F. Shively, 19%; Holman R. Wilson, 14%; Wm. S. Cutchins, 14%; Dilman A. Rash, 13.25%; Archibald P. Cochran, 13.25%; Werth L. Rector, 12.5%.

Net: ABC-TV. Rep: Venard, Torbet & McConnell. Rate: \$300. Color: tape. Video tape: Ampex (1).

George E. Egger, pres; E. Berry Smith, vp & gen mgr; Ed Shadburne, coml mgr; Wilson Hatcher, prog dir; Paul Kelly, chief engr. Wash atty: Cohn & Marks.

**WTAM-TV** ch 41 (not on air, target date unknown). 200 kw vis, 105 kw aur; ant 210t/293g.

2549 S. Third St. Permittee: Robert W. Rounsaville. Own: See Robert W. Rounsaville Stns. Wash atty: Smith & Pepper. WLOU affil.

**NEWPORT** (606) Campbell county

**WNOP-TV** ch 74 (not on air, target date unknown). 17.4 kw vis. 8.71 kw aur; ant 510t/500g.

606 Monmouth St. Juniper 1-7100. Licensee: Tri-City Bcstg Co. Own: James G. Lang, 58.5%; Dean C. Miller, 41.5%.

Rep: M. A. Sales. James G. Lang, pres; Richard L. Pike, gen mgr. Wash atty: Barnes & Neilson. WNOP affil.

**PADUCAH** (502) McCracken county

**WPSD-TV** ch 6. May 28, 1957. 100 kw vis, 50 kw aur; ant 1,600t/1,638g.

Box 1037. 442-8214. TWX 502-501-7604. Licensee: Paducah Nwsprs Inc. Own: James Fred Paxton and family own 100%. Licensee also owns 25% of WFRX West Frankfort, Ill. See Nwspr.

Net: NBC-TV. Rep: Advertising Time Sales. Rate: \$450. Color: Net.

Fred Paxton, vp & mgng dir; Sam Livingston, gen mgr; Charles M. Neel, sls & prom mgr; James E. English III, prog dir; Gene Compton, news dir; Ernest Pell, tech dir; John Adams, chief engr. Wash atty: Scharfeld, Bechhoefer, Baron & Stambler.

**LOUISIANA**

\*Noncommercial.

**ALEXANDRIA** (318) Rapides parish

**KALB-TV** ch 5. Sept. 28, 1954. 100 kw vis, 50 kw aur; ant 560t/588g.

605-11 Washington St. 445-2456. TWX 318-445-5152. Licensee: Lanford Telecasting Co. Own: T. B. Lanford, 50%; William L. Fox 24.5%; Jack O. Gross, 24.5%, and others. For Lanford interests see T. B. Lanford Stns.

Net: NBC-TV. Rep: Advertising Time Sales. Rate: \$300. Color: Net. Video tape: Ampex (1).

T. B. Lanford, pres; Willard L. Cobb, sec-treas & gen mgr; Edward Wooten, stn mgr; Art Reuben, natl sls mgr; Willis Murphree, prom mgr; Bill Day, news dir; Eugene Miller, chief engr. Wash atty: Kirkland, Ellis, Hodson, Chaffetz & Masters. KALB-AM-FM affil.

**BATON ROUGE** (504)

East Baton Rouge parish  
**WAFB-TV** ch 9. April 19, 1953. 316 kw vis, 158 kw aur; ant 790t/835.7g.

Box 2671. Dickens 4-8571. TWX BR 58. Licensee: Modern Bcstg Co. of Baton Rouge Inc. Own: See Royal Street Corp. Stns. (Sale to Guaranty Bond & Finance Co. and Guaranty Income Life Insurance Co. pending FCC approval)

Net: CBS-TV, ABC-TV. Rep: Blair. Rate: \$450. Video tape: RCA (2).

Dwight W. Martin, chmn of bd; Tom E. Gibbens, pres & gen mgr; Mervyn E. Rhys, coml mgr; Ed Lamy, prog dir; Grace McElveen, prom mgr; Carleton Cremeens, news dir; Donald K. Allan, chief engr. Wash atty: Pierson, Ball & Dowd.

**WBRZ** ch 2. April 14, 1955. 97.7 kw vis, 56.2 kw aur; ant 890t/954g.

**TRUST**  
*the 4th Dimension of WBRZ-TV*

**TRUST**  
*the 4th Dimension of WBRZ-TV*

Beyond sight, sound and action there is a 4th dimension of television: *Trust*. WBRZ-TV News, for instance. Here is trust through truth. WBRZ-TV locks on local-national-international news. Locks on news like radar. Tracks news. Analyzes news. Relays news... with razor-sharp presentation. WBRZ-TV News is more than immediate. It scans back. Projects forward. Retests, compares, coordinates. Polishes, refines, brings news down to earth. WBRZ-TV beams current events: conflict to conference. WBRZ-TV builds *trust* through truth.

**WBRZ**  
*Channel 2*

REPRESENTED BY GEORGE P. HOLLINGSBERRY  
WBRZ BATON ROUGE, LOUISIANA

BROOKS READ INTERVIEWS U.S. ATTY. GENERAL ROBERT KENNEDY IN WASHINGTON

CHANNEL 2 NEWS TEAM COVERS CHLORINE GAS EMERGENCY IN PAPER AT HATCHER

**TRUST**  
*the 4th Dimension of WBRZ-TV*

## LOUISIANA—MAINE

Box 2906. Dickens 8-1491. TWX 504-926-3530. Licensee: La. TV Bcstg Corp. Own: Baton Rouge Bcstg Co. (WJBO), 96%; Charles P. Manship Jr., 1%; Douglas L. Manship, less than 1% and others. The Manships own WJBO-AM-FM Baton Rouge and Baton Rouge Advocate and State-Times. See Nwspr.

Net: NBC-TV, ABC-TV. Rep: Hollingsbery. Rate: \$600. Color: Net. Video tape: Ampex (3).

Douglas L. Manship, pres & gen mgr; Aubrey L. Moore, stn mgr; Jules L. Mayeux, sls mgr; John E. Ferguson, prog mgr & film buyer; John T. Crowe, prod mgr; Bob Welch, prom mgr; Brooks Read, news dir; J. Patrick Weathersby, chief engr. Wash atty: Cohn & Marks. WJBO-AM-FM affil.

### HOUMA (504) Terrebonne parish

KHMA ch 11 (not on air, target date unknown). 316 kw vis, 165 kw aur; ant 700t/765g.

Licensee: St. Anthony TV Corp. Own: Frank Conwell, 29.5%; E. W. Jemison, 14% (both own WLIQ Mobile, Ala.), and others.

Wash atty: Steadman, Leonard & Hennessey.

### LAFAYETTE (318) Lafayette parish

KATC ch 3. Sept. 1, 1962. 100 kw vis, 50 kw aur; ant 991.64t/1,039g.

Box 3347. 232-6111. Licensee: Arcadian TV Corp.

Net: ABC-TV. Rep: Venard, Torbet & McConnell. Rate: \$350. Color: Net. Video tape: Ampex (1).

Dr. Paul H. Kurzweg, pres; William Patton, gen mgr; Roy K. Rhodes, coml mgr; Paul Brown, prog dir; Bill Spiller, chief engr & opns mgr.

KLFY-TV ch 10. June 3, 1955. 316 kw vis, 158 kw aur; ant 1,240t/1,269g. (CP 301 kw vis, 151 kw aur).

Box 3687. Center 5-9494. TWX 318-232-5036. Licensee: Camellia Bcstg Co. Own: Paul H. DeClouet, 18.75%; Thomas A. DeClouet, 18.75%; Harold J. Delhomme, 18.75%; John W. Mitchell, 18.75%; Roland Fink, 11%; and others. The DeClouets own 50% of KEUN Eunice, 50% of KPVI Ville Platte, both Louisiana.

Net: CBS-TV. Rep: Avery-Knodel. Rate: \$350. Color: Net. Video tape: Ampex (1).

Paul H. DeClouet, pres; Thomas A. DeClouet, exec vp; Guy Corley, gen mgr; Jim Allen, asst gen mgr; Thomas G. Pears, coml mgr; Jim Allen, prog dir; Dud Lastrapes, news dir; Bob Beurket, chief engr. Wash atty: Cohn & Marks.

### LAKE CHARLES (318) Calcasieu parish

KPLC-TV ch 7. September 1954. 316 kw vis, 158 kw aur; ant 440t/474g.

Box 1488. Hemlock 6-3631. TWX 318-477-7545. Licensee: Calcasieu Bcstg Co. Own: See T. B. Lanford Stns.

Net: NBC-TV, ABC-TV. Rep: Advertising Time Sales. Rate: \$300. Color: Net.

T. B. Lanford, pres; Pelham E. Mills Jr., gen mgr; Art Reuben, natl sls mgr; A. B. Craft, prog dir; Donald Johnson, film buyer; Jeb Swanson, prom mgr; Gary Tyler, news dir; George Guidry, chief engr. Wash atty: Robert M. Booth Jr. KPLC affil.

### MONROE (318) Ouachita parish

\*KLSE ch 13. March 9, 1957. 30 kw vis, 15 kw aur; ant 320t/337g.

2101 Forsythe Ave. FAirfax 2-8200. Licensee: State Dept. of Education.

Gordon Canterbury, stn & prog mgr.

KNOE-TV (West Monroe, La.; El Dorado, Ark.) ch 8. Sept. 27, 1953. 316 kw vis, 158 kw aur; ant 750t/777g.

Box 4067. FAirfax 2-8155. TWX 318-325-2240. Licensee: Noe Enterprises Inc. Own: James A. Noe, 100%. Mr. Noe also owns WNOE New Orleans.

Net: CBS-TV, ABC-TV. Rep: H.R. Rate: \$450. Color: Net. Video tape: RCA (2).

James A. Noe, chmn of bd; James A. Noe Jr., pres; Paul H. Goldman, exec vp & gen mgr; Harry Arthur, vp prog, asst gen mgr, sports dir & film buyer; Raymond Boyd, vp engr; Ansel Smith,

vp opns; Allen Jones, vp copy & sls svce; Mac Ward, vp, news dir; Robert Powell, vp; sls. Wash atty: Cohn & Marks. KNOE affil.

KTVE (see El Dorado, Ark.)

### NEW ORLEANS (504) Orleans parish

WDSU-TV ch 6. Dec. 18, 1948. 100 kw vis, 50 kw aur; ant 930t/975g.

520 Royal St., zone 16. 524-4371. TWX 504-822-6166. Licensee: Royal Street Corp. Own: See Royal Street Corp Stns.

Net: NBC-TV. Rep: Blair. Rate: \$1,300. Color: Net, film, live, slides. Video tape: Ampex (3).

Edgar B. Stern Jr., pres; A. Louis Read, exec vp & gen mgr; Dwight W. Martin, vp & treas; Robert S. Schultis, sls mgr; Stan Cohen, prog planning & prom dir; Jerry Romig, prod dir; John Corporon, news dir; Lindsey Riddle, chief engr. Wash atty: Pierson, Ball & Dowd. WDSU-AM-FM affil.

WVUE ch 12. Feb. 1, 1959. 66 kw vis, 33 kw aur; ant 330t/277g. (CP 132 kw vis, 66 kw aur; ant 1,010t/1,046g.)

1418 Cleveland Ave., zone 12. Jackson 5-9011. TWX 504-822-6364. Licensee: New Orleans TV Coro. Own: WSTV Inc., 40%; 10 others with 6.67% each. See Rust Craft Bcstg Stns.

Net: ABC-TV. Rep: Petry. Rate: \$800. Color: Net. Video tape: Ampex (1).

Joseph A. Paretto, pres & gen mgr; Ben Byrd Baylor Jr., coml mgr; DeAlton G. Neher, prog dir; W. Perry Brown Jr., prom mgr; Richard H. Wright, news dir; Fred D. Edwards, chief engr. Wash atty: Welch, Mott & Morgan.

WWL-TV ch 4. Sept. 7, 1957. 100 kw vis, 50 kw aur; ant 1,000t/1,049g.

1024 N. Rampart St., zone 16. 529-4444. TWX 538. Licensee: Loyola U. of the South. Net: CBS-TV. Rep: Katz. Rate: \$1,000. Color: Net, film, slide. Video tape: Ampex (2), RCA (1).

Very Reverend Andrew C. Smith, S.J., pres; J. Michael Early, gen mgr; Maurice Guilleman, gen sls mgr; Rupert Copponex, prog dir; Phil Johnson, prom mgr; Bill Reed, news dir; J. D. Bloom, chief engr. Wash atty: Marmet & Schneider. WWL affil.

\*WYES-TV ch 8. April 1, 1957. 50 kw vis, 28.8 kw aur; ant 400t/422g.

916 Navarre Ave., zone 24. HUnter 6-5412. Licensee: Greater New Orleans Educational TV Foundation.

Net: NET. Video tape: Ampex (1).

Dr. Homer L. Hitt, pres, Bd of Trustees; Arthur D. Cloud Jr., gen mgr; Vernon Cook, prog dir; Walter Ryan, opns mgr; W. S. Hart, chief engr. Wash atty: Krieger & Jorgensen.

### SHREVEPORT (318) Caddo parish

KSLA-TV (Texarkana, Tex.) ch 12. Jan. 1, 1954. 316 kw vis, 158 kw aur; ant 1,210t/1,195g.

Box 92. 424-8101. TWX 318-746-4072. Licensee: KSLA-TV Inc. Own: Journal Publishing Co. (Shreveport Journal), and others. See Nwspr.

Net: CBS-TV. Rep: Harrington, Righter & Parsons. Rate: \$700. Color: Net, film, slides. Video tape: RCA (2).

D. F. Attaway Jr., pres; Winston B. Linam, vp & gen mgr; Ben B. McLaughlin, sls mgr; John C. Renshaw, prog dir; Robert Weimar, prom mgr; Don Owen, news dir; Morris C. Barton Jr., chief engr. Wash atty: Dow, Lohnes & Albertson.

KTAL-TV (see Texarkana, Tex.)

KTBS-TV (Texarkana, Tex.) ch 3. Sept. 3, 1955.

100 kw vis, 60 kw aur; ant 1,140t/1,151g. (CP 1,780t/1,800.5g.)

312 E. Kingshighway. 868-3644. TWX SH 92. Licensee: KTBS Inc. Own: E. Newton Wray, 33⅓%; Geo. D. Wray Sr., 33⅓%; Geo. D. Wray Jr., 16⅔%; Charles W. Wray, 16⅔%.

Net: ABC-TV. Rep: Katz. Rate: \$600. Color: Net. Video tape: RCA (1).

Newton Wray, pres & gen mgr; Deane R. Flett, stn mgr & film buyer; Don Moore, prog dir; Ray Spruell, prom mgr; Maurie Wayne, news dir; Claude Scott, chief engr. Wash atty: Spearman & Roberson.

### WEST MONROE (318) Ouachita parish

KNOE-TV (see Monroe, La.; El Dorado, Ark.)

## MAINE

\*Noncommercial.

### AUGUSTA (207) Kennebec county

\*WCBB ch 10. Nov. 13, 1961. 310 kw vis, 150 kw aur; ant 720t/369g.

Bates College, Lewiston, Me. 783-3542. Licensee: Colby-Bates-Bowdoin Educational Telecasting Corp. Own: Colby College, Waterville, 33⅓%; Bates College, Lewiston, 33⅓%; Bowdoin College, Brunswick, 33⅓%.

Net: NET. Video tape: Ampex (1).

Dr. James S. Coles, pres; E. B. (Buck) Lyford, dir; Richard W. Russell, prog mgr; Roland A. Desjardins, chief engr. Wash atty: McKenna & Wilkinson.

### BANGOR (207) Penobscot county

WABI-TV ch 5. Jan. 25, 1953. 29.5 kw vis, 17.8 kw aur; ant 670t/120g.

35 Hildreth St. 947-8321. TWX 207-989-4550. Licensee: Community Telecasting Service. Own: See Horace Hildreth Stns.

Net: CBS-TV, ABC-TV. Rep: Hollingsbery; Kettell-Carter. Rate: \$425. Color: Net.

Horace Hildreth, chmn of bd; Walter L. Dickson, pres & gen mgr; Richard B. Bronson, mgr & film buyer; Paul Quigg, sls mgr; George Gonyar, dir TV opns; George Redpath, news dir; Edward Winchester, chief engr. Wash atty: Fly, Shuebruk, Blume & Gaguine. WABI-AM-FM affil.

WLBZ-TV ch 2. Sept. 12, 1954. 51.3 kw vis, 25.7 kw aur; ant 630t/95.5g.

Mt. Hope Ave. 942-4822. TWX 207-989-4658. Licensee: WLBZ TV Inc. Own: See Rines Stns.

Net: NBC-TV, ABC-TV. Rep: Katz. Rate: \$425. Color: Net.

Wm. H. Rines, pres; Jack Atwood, exec vp & gen mgr; Rudolph Marcoux, stn mgr. Wash atty: Steadman, Leonard & Hennessey. WLBZ affil.

### ORONO (207) Penobscot county

\*WMEB-TV ch 12. Sept. 23, 1963. 299 kw vis; ant 990t/369g.

U. of Maine. 866-4441. Licensee: U. of Maine. Net: NET, EEN. Color: Net, tape. Video tape: Ampex (1).

Dr. Lloyd H. Elliott, pres, Univ. of Maine; John W. Dunlop, gen mgr; Robert X. MacLaughlin, prog dir; Margaret Thompson, prom mgr; Roger Hodgkins, chief engr. Wash atty: Dow, Lohnes & Albertson. WMEB-FM affil.

### POLAND SPRING (207) Androscoggin county

WMTW-TV ch 8. Aug. 31, 1954. 87.1 kw vis, 43.1 kw aur; ant 3,850t/120g.

Congress Bldg., Portland, Me. 773-5664. TWX 207-781-5539. Licensee: Mt. Washington TV, Inc. Own: Horace A. Hildreth & family, John W. Guider, Peter Anderson, each 24%; Oliver Tyrone Corp., 12%. See Horace Hildreth Stns. (Sale to Jack Paar pending FCC approval).

Net: ABC-TV. Rep: Harrington, Righter & Parsons; McDermott. Rate: \$700. Color: Net, slide, film. Video tape: RCA (1).

**HAMILTON-LANDIS  
& ASSOCIATES, Inc.**  
NATIONWIDE MEDIA BROKERS  
WASHINGTON, D. C., CHICAGO, DALLAS,  
SAN FRANCISCO  
SELL MORE  
RADIO & TELEVISION STATIONS  
IN THE SOUTHWEST—NEAREST OFFICE IS—  
1511 BRYAN ST., DALLAS 1  
RIVERSIDE 8-1175

For explanation of listings see page A-3.

MONROE'S  
**KNOE-TV and KNOE-RADIO**

provide one stop shopping  
 for the great

**ARK-LA-MISS!**

(ARKANSAS)

(LOUISIANA)

(MISSISSIPPI)



Here's where you get the greatest circulation of any advertising medium in 35 counties of South Arkansas, North Louisiana and West Mississippi.

**JUST LOOK AT THIS MARKET DATA**

Population	1,777,300
Households	484,152
Consumer Spendable Income	\$2,150,465,000
Food Sales	\$358,613,000
Drug Sales	\$52,784,000
Automotive Sales	\$322,626,000
General Merchandise	\$169,213,000
Other	\$621,035,000
Total Retail Sales	\$1,524,271,000



**CHANNEL 8 . . . .**  
**FULL POWER**  
**CBS - ABC**  
**AFFILIATE**

**KNOE RADIO**

540 KC • 5000 WATTS

- No. 1 in ALL audience surveys since 1955
- ONLY fully staffed news department in North-east Louisiana
- ONLY facility with FULL-TIME Home Economist

**KNOE-TV • KNOE RADIO**

Represented Nationally by  
 H-R Television, Inc. H-R Representatives

**THE JAMES A. NOE STATIONS**

KNOE Road, Monroe, Louisiana

## MAINE—MARYLAND—MASSACHUSETTS

John W. Guider, pres & gen mgr; Robert L. Maynard, vp & asst gen mgr; Robert M. Joyce, stn mgr; Leon H. Nelson, prog & studio mgr; Brian A. Higgins, film dir & buyer; Parker H. Vincent, chief engr; Richard L. Gove, prom dir; Charles Tarkinson, news dir; Grayce Papps, mdse dir. Wash atty: Fly, Shuebruk, Blume & Gaguine. WMTW-FM affil.

### PORTLAND (207) Cumberland county

**WCSH-TV** ch 6. Dec. 1, 1953. 100 kw vis, 70 kw aur; 590t/380g. (CP ant 930t/978g).

579 Congress St. 772-0181. TWX PO 86. Licensee: Maine Radio & TV Co. Own: See Rines Stns.

Net: NBC-TV. Rep: Katz. Rate: \$600. Color: Net.

William H. Rines, pres; Jack S. Atwood, gen mgr; Donald K. Powers, stn mgr; George Bowler, film mgr; Bruce C. McGorriell, sls mgr; David Serette, prod mgr; Lewis Colby, prom mgr; Larry Geraghty, news dir; Charles R. Brown, chief engr. Wash atty: Steadman, Leonard & Hennessey. WCSH affil.

**WGAN-TV** ch 13. May 16, 1964. 292 kw vis, 146 kw aur; ant 1,610t/1,619g.

390 Congress St. 772-4661. TWX 207-781-5561. Licensee: Guy Gannett Bcstg Services. Own: Guy Gannett Pub Co., 99% and others. See Nwspr.

Net: CBS-TV. Rep: Blair. Rate: \$800. Color: Net. Jean Gannett Arnsen, pres; Eugene W. Wilkin, vp; Donald S. Moeller, gen mgr; George D. Lilly, sls mgr; William G. Wadman, prog dir; Arnie Kuvent, prom mgr; Joe Harper, news dir; Henry L. Van Amburgh, chief engr. Wash atty: Dow, Lohnes & Albertson. WGAN affil.

### PRESQUE ISLE (207) Aroostook county

**WAGM-TV** ch 8. Oct. 13, 1956. 27.5 kw vis, 14.1 kw aur; ant 350t/290g. (CP 27.5 kw vis, 13.8 kw aur).

Box 729. POrter 9-2461. TWX PI 03. Licensee: Aroostook Bcstg Corp Own: See Horace Hildreth Stns.

Net: CBS-TV, ABC-TV, NBC-TV. Rep: Hollingbery; Kettel-Carter. Rate: \$225.

Horace A. Hildreth, pres; Walter L. Dickson, exec vp; Stanley A. Lyons, gen mgr; Robert Gold, natl sls mgr; T. Nathan Churchill, ops dir; William B. Stevenson, stn, sls & prom dir; George Mulherin, news dir; John Richards, chief engr. Wash atty: Fly, Shuebruk, Blume & Gaguine. WAGM affil.

**\*WMEW-TV** ch 10. (not on air, target date Dec. 2, 1963). 299 kw vis; ant 1,090t/158g.

U. of Maine, Orono. 866-4441. Licensee: U. of Maine.

Net: NET, EEN. Color: Net. Video tape: Ampex (1).

Dr. Lloyd H. Elliott, pres; John W. Dunlop, gen mgr; Robert MacLauchlin, prog dir; Margaret Thompson, prom mgr; Roger Hodgkins, chief engr. Wash atty: Dow, Lohnes & Albertson.

## MARYLAND

\*Noncommercial.

### BALTIMORE (301) (Independent City)

**WBAL-TV** ch 11. March 11, 1948. 316 kw vis, 158 kw aur; ant 730t/729g. (CP ant 1,000t).

Maryland's Broadcast Center, zone 11. Hopkins 7-3000. TWX 301-955-0201. Licensee: The Hearst Corp. Own: See Hearst Stns, also Nwspr.

Net: NBC-TV. Rep: Petry. Rate: \$1,800. Color: Net, slide, live, film. Video tape: RCA (2).

Tony Provost, vp & gen mgr radio & TV Hearst Stations; Brent O. Gunts, vp & gen mgr; Willis K. Freiert, asst stn mgr & dir of sls; John P. Frank-enfield, prog dir; Donald Peacock, prom dir; Galen Fromme, news mgr; Ralph Mlaska, chief engr. Wash atty: Dempsey & Koplovitz. WBAL-AM-FM affil.

**WJZ-TV** ch 13. Nov. 2, 1948. 316 kw vis, 158 kw aur; ant 730t/729g. (CP ant 1,000t).

Television Hill, zone 11. MOhawk 4-7600. TWX

**TO BUY OR SELL A  
TELEVISION OR  
RADIO STATION**

**HAMILTON-LANDIS & ASSOC., Inc.**

<p><b>WASHINGTON, D.C.</b> 1737 DeSales St., N.W. EX 3-3456</p> <p><b>SAN FRANCISCO</b> 111 Sutter St. EX 2-5671</p>	<p><b>CHICAGO</b> 1714 Tribune Tower DE 7-2754</p> <p><b>DALLAS</b> 1511 Bryan St. RI 8-1175</p>
--	--

**NATIONWIDE • NEGOTIATIONS  
FINANCING • APPRAISALS**

BA 386. Licensee: Westinghouse Bcstg Co. Own: See Westinghouse Bcstg Co. Stns.

Net: ABC-TV. Rep: TV Adv Reps. Rate: \$1,750. Color: Net. Video tape: RCA (1); Ampex (2).

Donald H. McGannon, pres; Herbert B. Cahan, gen mgr; Bob Bryan, coml mgr; Win Baker, prog dir; James Frost, prom mgr; Mel Bernstein, news dir; Glenn Lahman, chief engr; A. Earl Higgins, bus mgr.

**WMAR-TV** ch 2. Oct. 27, 1947. 100 kw vis, 50 kw aur; ant 730t/729g. (CP ant 1,000t).

Box 1957. DRexel 7-2222. TWX 301-377-4574.

Licensee: The A. S. Abell Co. Own: See Baltimore Sunpapers Stns, also Nwspr.

Net: CBS-TV. Rep: Katz. Rate: \$1,700. Color: Net, film, slides. Video tape: RCA (2).

Gary Black, chmn of bd; Wm. F. Schmick Jr., pres; Ewell K. Jett, vp & gen mgr; Donald P. Campbell, admin asst; Ernest A. Lang, coml mgr; Robert B. Cochrane, prog dir; David V. R. Stickle, film buyer & new dir; Anton G. Picha, prom dir; Carlton G. Nopper, chief engr. Wash atty: Hogan & Hartson.

**WTLF** ch 18 (not on air, target March 1, 1964). 21.4 kw vis, 12.6 kw aur; ant 480t/601g.

910 N. Charles St., zone 1. Permittee: United Broadcasting of Eastern Maryland, Inc. Own: See United Bcstg Co Stns.

Wash atty: Cohn & Marks. WSID-AM-FM affil.

### SALISBURY (301) Wicomico county

**WBOC-TV** ch 16. July 15, 1954. 197 kw vis, 98.5 kw aur; ant 620t/657g.

749-6131. TWX 301-344-4947. Licensee: WBOC, Inc. Own: See Baltimore Sunpapers Stns, also Nwspr.

Net: CBS-TV, ABC-TV, NBC-TV. Rep: Venard, Torbet & McConnell. Rate: \$250. Color: Net.

William F. Schmick Jr., pres; Charles J. Truitt, vp, gen & natl coml mgr; John W. Downing Jr., prog dir; Chuck Truitt, news dir; Jack W. Ward, chief engr. Wash atty: Hogan & Hartson. WBOC affil.

## MASSACHUSETTS

\*Noncommercial.

### ADAMS (413) Berkshire county

**WCDC** ch 19. Feb. 5, 1954. 116 kw vis, 58 kw aur; ant 2,100t/248g.

Box 10, Albany 1, N. Y. (518) BRIDGE 1-2345. TWX TRY 373. Licensee: Capital Cities Bcstg Corp. Own: See Capital Cities Stns.

Wash atty: Wilmer, Cutler & Pickering. Note: Satellite of and is sold with WTEN Vail Mills (Albany), N. Y.

### BOSTON (617) Suffolk county

**WBZ-TV** ch 4. June 9, 1948. 56.26 kw vis, 28.2 kw aur; ant 1,180t/1,199g.

1170 Soldier's Field, zone 34. ALgonquin 4-5670. TWX BRTN MASS 1054-U. Licensee: Westinghouse Bcstg Co. Own: See Westinghouse Bcstg Co Stns.

Net: TV Adv Rep. Rate: \$3,000. Color: Net. Video tape: Ampex (1), RCA (2).

Donald H. McGannon, chmn & pres; W. C. Swartley, vp; James E. Allen, gen mgr; Kenneth T. MacDonald, sls mgr; George E. Moynihan,

prog mgr; Robert F. Hudson, prom mgr; Edward Fouhy, dir, news & sp prog; Willard H. Hauser, chief engr. WBZ-AM-FM affil.

**\*WGBH-TV** ch 2. May 2, 1955. 100 kw vis, 50 kw aur; ant 660t/233 g.

238 Main St., Cambridge. UNIVERSITY 4-6400. TWX BS722X. Licensee: WGBH Educational Foundation.

Net: NET. Video tape: Ampex (3).

Ralph Lowell, pres; Hartford N. Gunn Jr., gen mgr; Robert L. Larsen, prog dir; David O. Ives, asst gen mgr comty relations & finance; David M. Davis, asst gen mgr; Gregory G. Harney, prod mgr; Daniel M. Beach III, film mgr; John R. Hurlley, dir of opns; Helen Peters, publ dir; Thomas B. Keller Jr., chief engr. Wash atty: Covington & Burling. WGBH-FM affil.

**WHDH-TV** ch 5. Nov. 26, 1957. 64.6 kw vis, 32.4 aur; ant 1,140t/1,249g.

50 Morrissey Blvd., zone 25. AVenue 8-5000. TWX 617-288-5115. Licensee: WHDH Inc. Own: Same as Boston Herald-Traveler. See Nwspr.

Net: CBS-TV. Rep: Blair. Rate: \$3,000. Color: Net, film, live, slides. Video tape: RCA (3).

Robert B. Choate, pres; William B. McGrath, vp & mgng dir; Alexander M. Tanger, vp & coml mgr; Leslie G. Arries Jr., dir; Robert B. Cheyne, prom mgr; Joseph Levine, film buyer & nws dir; Philip K. Baldwin, chief engr. Wash atty: Dempsey & Koplovitz. WHDH-AM-FM affil.

**WHS-TV** ch 38 (not on air, target date Sept. 1, 1964). 1,000 kw vis, 500 kw aur; ant 440t/287g.

25 Granby St. CO 7-7030. Permittee: Boston Catholic TV Ctr Inc. Own: Archdiocese of Boston. Video tape: RCA (2).

Rt. Rev. Walter Flaherty, pres; Austin A. Harrison, gen mgr. Wash atty: McKenna & Wilkinson.

**WNAC-TV** ch 7. June 21, 1948. 316 kw vis, 158 kw aur; ant 480t/428g. (CP 1,000t/1,069g.)

21 Brookline Ave., zone 15. Commonwealth 6-0800. TWX BS 89. Licensee: RKO General Inc. Own: See RKO General Stns.

Net: ABC-TV. Rep: RKO General Bcstg—natl sls. Rate: \$3,000. Color: Net. Video tape: Ampex (2).

William M. McCormick, pres; Thomas H. Bate-son, vp in charge of sls; George Cyr, prog dir; Al Korn, dir of prom & adv; Robert F. Ferrante, news dir; Guy Giampapa, film mgr; Bernard Bohunicky, chief engr. Wash atty: Pierson, Ball & Dowd. WNAC, WRKO(FM) affil.

**WTAO-TV** (see Cambridge)

### CAMBRIDGE (617) Suffolk county

**WTAO-TV** (Boston) ch 56 (not on air, suspended operation). 21.5 kw vis, 11.5 kw aur; ant 470t/289g.

Permittee: Harvey Radio Laboratories Inc. Own: Frank Lyman Jr., 74.1% and Harvey Radio Laboratories Inc., 25.9% (of which Mr. Lyman is principal owner). Mr. Lyman also owns 45% of WTEV(TV) New Bedford.

Wash atty: Cottone & Fanelli. WTAO affil.

### GREENFIELD (413) Franklin county

**WRLP** (Keene, N. H.; Brattleboro, Vt.) ch 32. July 1, 1957. 200 kw vis, 100 kw aur; ant 920t/666g.

Box 32; Northfield, Mass. 603-493-4336. Li-censee: Springfield TV Bcstg Corp. Own: See Springfield TV Bcstg Co. Stns.

Rep: Hollingbery. Rate: \$150. Color: Net. Video tape: Ampex (1).

William L. Putnam, pres; John A. Fergie, gen mgr; Jack Reilly, coml mgr; James O. Marlowe, prog dir; Ralph Jay, chief engr. Wash atty: McKenna & Wilkinson.

### NEW BEDFORD (617) Bristol county

**WJAR-TV** (see Providence, R. I.)

**WPRO-TV** (see Providence, R. I.)

**WTEV** (Providence, R. I.) ch 6. Jan 1, 1963. 65.8 kw vis, 32.9 kw aur; ant 430t/409g.

TV Center. 993-2651. TWX 617-993-6255. Li-

For explanation of listings see page A-3.



WMARyland encompasses  
22,540 square miles  
in a densely populated  
land area!

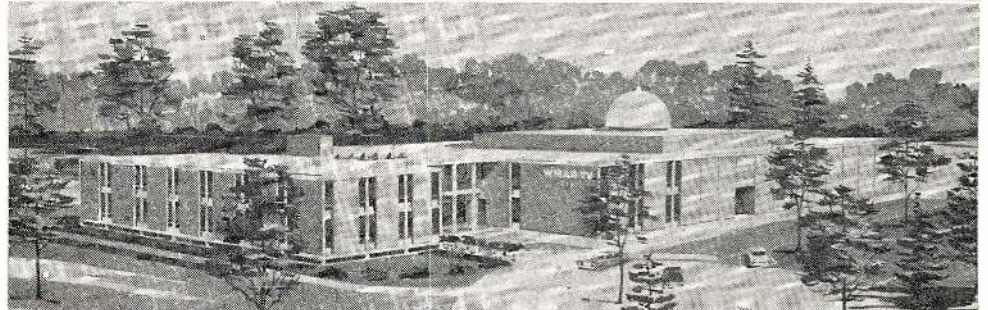

## MEASURED COVERAGE AND COMPLETE FACILITIES IN THIS TOP MARKET

WMAR-TV's MEASURED COVERAGE is proof of the penetration-in-depth in this vitally important, growing market. WMAR-TV's modern facilities give more impact to this coverage factor! Here, in one of the newest, completely equipped stations in the country, superb facilities plus the accumulated experience of 16 years of telecasting, add strength to the TOTAL PICTURE of WMAR-TV in the Baltimore-Maryland marketing area!

In Maryland Most People Watch

# WMAR-TV



CHANNEL 2 SUNPAPERS TELEVISION  
TELEVISION PARK, BALTIMORE, MD. 21212

Represented Nationally by THE KATZ AGENCY, INC.

## MASSACHUSETTS—MICHIGAN

censee: WTEV TV Inc. Own: E. Anthony & Sons Inc., 55% (publisher of New Bedford Standard Times, Cape Cod Standard Times and owner of WNBH-AM-FM New Bedford and WOCB-AM-FM West Yarmouth; both Massachusetts); New England TV Co., 45%. See Nwspr.

Net: ABC-TV. Rep: H-R. Video tape: Ampex (2). Charles J. Lewin, pres; Vance L. Eckersley, gen mgr; Francis H. Conway, gen sls mgr; Mann Reed, opns mgr; Donald J. Badger, prom mgr; George L. Sisson Sr., pub affrs dir; Maurice P. Wynne, chief engr. Wash atty: Hogan & Hartson.

**SPRINGFIELD** (413) Hampden county  
WHYN-TV ch 40. April 14, 1953. 186 kw vis, 93.3 kw aur; ant 1,000t/144g.

1300 Liberty St. 785-1911. TWX SM 566. Licensee: Hampden-Hampshire Corp. Own: Republican TV Inc., 50%; William R. Dwight and family, 16.6%; Valley Photo Engraving Corp., Holyoke, Mass., 16.6%, and Charles N. DeRose and family, 16.6%. Republican TV is owned by employe's Beneficial Fund of Springfield Union and News. Dwight family owns Valley Photo Engraving Corp. and the Holyoke Transcript & Telegram; DeRose family owns Northampton Gazette. See Nwspr.

Net: ABC-TV. Rep: Advertising Time Sales. Rate: \$600. Color: Net. Video tape: Ampex (1).

William A. Dwight, pres; Charles N. DeRose, gen mgr; Zack Land, coml & asst gen mgr; James A. Koutoleon, prog dir; Durham Caldwell, news dir. Wash atty: Collins, Robb, Porter & Kistler. WHYN-AM-FM affil.

WWLP ch 22. March 17, 1953. 214 kw vis, 107 kw aur; ant 750t/403g. (CP 376 kw vis).

Box 2210. 785-1201. TWX 413-781-3462. Licensee: Springfield TV Bcstg Corp. Own: See Springfield TV Bcstg Co. Stns.

Net: NBC-TV. Rep: Hollingbery. Rate: \$770. (Includes satellite WRLP(TV) Greenfield, Mass.). Color: Net, slide, film. Video tape: Ampex (3). William L. Putnam, pres & gen mgr; George R.

Townsend, vp engr; James H. Ferguson Jr., vp sls; Paul A. Brisette, loc sls mgr; Jerome A. Barnes, vp prog; Wallace Sawyer, film mgr; Francis J. Doherty Jr., prom mgr; Edward M. Kennedy, news dir; Donald C. Shaw, chief engr. Wash atty: McKenna & Wilkinson.

**WORCESTER** (617) Worcester county  
WWOR-TV ch 14. Nov. 16, 1953. 16.2 kw vis, 8.71 kw aur; ant 810t/254g. (CP 460 kw vis).

Same address, network, rep, and atty as WWLP(TV) Springfield, Mass. Licensee: Springfield TV Bcstg Corp. Own: See Springfield TV Bcstg Co. Stns.

Rate: \$300.  
William L. Putnam, pres & gen mgr; George R. Townsend, vp; James H. Ferguson Jr., sls vp; Jerome A. Barnes, prog vp; James F. McMahan, chief engr; Francis J. Doherty Jr., stn mgr.

## MICHIGAN

\*Noncommercial.

**ALLEN PARK** (313) Wayne county  
WJMY ch 20. Oct 11, 1962. (Temporarily suspended June-November 1963.) 20 kw vis, 10 kw aur; ant 310t/345g.

Box 40. 386-6077. Licensee: Triangle Bcstg Co. Own: Robert P. Spanos, 20%; Albert Vanden Bosch, 15%; Donald Postma, 15%; Roy Makela, 12.5%; and others.

Rate: \$300.  
R. O. Makela, pres; R. P. Spanos, gen mgr; Michael Clarke, coml mgr; T. Gersten, chief engr. Wash atty: John H. Midlen.

**BAY CITY** (517) Bay county

WJRT (see Flint)  
(See Adv. page A-31)

WKNX-TV (see Saginaw)  
WNEM-TV (Saginaw-Flint) ch 5. Feb. 16, 1954. 100 kw vis, 50 kw aur; ant 1,000t/1,056g. 5700 Becker Rd. Pleasant 5-8191. TWX 517-

793-0108 (Saginaw); CEdar 5-3555 (Flint). Licensee: Gerity Bcstg Co. Own: James Gerity Jr., 100%.

Net: NBC-TV. Rep: Petry. Rate: \$1,000. Color: Net, film, slides. Video tape: Ampex (2).

James Gerity Jr., pres & gen mgr; Jack Berry, stn mgr; Lou Furlin, opns dir & chief engr; Cecilia E. Gauss, prom & publ dir; B. C. Owen, asst treas. Wash atty: Arent, Fox, Kintner, Plotkin & Kahn. WNEM-FM affil.

**CADILLAC** (616) Wexford county  
WPBN-TV (see Traverse City)  
WWTW (Traverse City) ch 9. Jan. 1, 1954. 258 kw vis; ant 1,630t/1,295g.

Box 627. 775-3478. TWX 616-775-9744. Licensee: Fetzer TV Inc. Own: See Fetzer Stns.

Net: CBS-TV, ABC-TV. Rep: Avery-Knodel. Rate: \$450 (includes satellite WWUP-TV Sault Ste. Marie). Color: Net.

John E. Fetzer, pres; Gene Ellerman, vp & gen mgr; Daryl Sebastian, asst gen mgr; Leonard A. Swanson, gen sls mgr; John Wheat, prog dir; John North, news dir; Ron Baker, chief engr. Wash atty: Dow, Lohnes & Albertson. WWTW-FM affil.

**CHEBOYGAN** (616) Cheboygan county  
WTOM-TV ch 4. May 16, 1959. 26.9 kw vis; ant 620t/590g.

Paul Bunyan Bldg., Windsor 7-7675 (Traverse City). MADISON-7-5683 (Cheboygan). Licensee: Midwestern Bcstg Co. Own: See Midwestern Bcstg Co. Stns.

Net: NBC-TV, ABC-TV. Rep: Venard, Torbet & McConnell. Rate: \$400 (with WPBN-TV Traverse City). Color: Net.

Les Biederman, pres; Soren Munkhof, gen mgr; Robert E. Detwiler, coml mgr; William Kiker, chief engr. Wash atty: Dow, Lohnes & Albertson. (See Adv. page A-28)

**DETROIT** (313) Wayne county  
CKLW-TV (see Windsor, Ont.)

### THE ONE-TWO SALES PUNCH IN THE FIFTH MARKET!

**1 MINUTE AVAILS**  
IN PRIME TIME...  
**NEW REACH PLANS**  
FOR DEEPER PENETRATION

Detroit area families spend 9% more than the U. S. average; 21% more for general merchandise, and 41% more for drugs. And CKLW-TV has the sales power to penetrate this buoyant economy. Ask about 60 second avails in Class "A" time and our successful, new Reach Plans to move your product.



ESSEX BROADCASTERS, INC. 1450 GUARDIAN BLDG. DETROIT, MICHIGAN 48226  
WINDSOR, SERVING THE WINDSOR AND DETROIT AREA  
RKO GENERAL BROADCASTING/NATIONAL SALES



# EYES

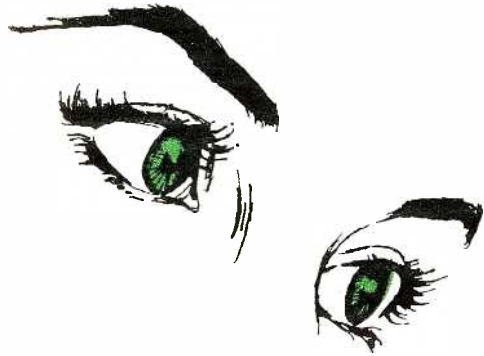

# BUY



ALL EASTERN MICHIGAN

FLINT • SAGINAW • BAY CITY

TWO COMPLETE STUDIOS

**FLINT** offices and studio

Pick Durant Hotel • Flint, Michigan • CEdar 5-3555

**SAGINAW and BAY CITY** offices and studio

5700 Becker Rd. • Saginaw, Michigan • PLeasant 5-8191

# WNEM-TV



## MICHIGAN

**WJBK-TV** ch 2. Oct. 24, 1948. 100 kw vis, 50 kw aur; ant 1,000t/1,057g.

7441 Second Blvd., zone 2. TRinity 3-7400. TWX 313-222-5414. Licensee: Storer Bcstg Co. Own: See Storer Bcstg Stns.

Net: CBS-TV. Rep: Storer TV Sales. Rate: \$2,600. Color: Net, film, live, slides. Video tape: Ampex (2).

George B. Storer Jr., pres; Lawrence Carino, gen mgr; Robert McBride, prog dir; Hap Eaton, gen sls mgr; Charles Bergeson, loc sls mgr; Bill Smith, prom mgr; Marion Stoner, chief engr. Wash atty: Warren C. Zwicky. WJBK-AM-FM affil.

**WKBD** ch 50 (not on air, target date, March 3, 1964). 225 kw vis, 112.5 kw aur; ant 440t/452g.

2856 Kaiser Ctr, Oakland 12, Calif. Permittee: Kaiser Industries Corp. Own: See Kaiser Industries Stns.

Richard C. Block, bcstg div mgr; John A. Serrao, stn mgr. Wash atty: Wilmer, Cutler & Pickering.

\***WTVS** ch 56. Oct. 3, 1955. 178 kw vis, 100 kw aur; ant 540t/538g.

5035 Woodward St., zone 2. 832-6550. Licensee: Detroit Educational TV Foundation.

Net: NET. Video tape: Ampex (1), RCA (2).

**TO BUY OR SELL A  
TELEVISION OR  
RADIO STATION**

**HAMILTON-LANDIS & ASSOC., Inc.**

<p><b>WASHINGTON, D.C.</b> 1737 DeSales St., N.W. EX 3-3456</p> <p><b>SAN FRANCISCO</b> 111 Sutter St. EX 2-5671</p>	<p><b>CHICAGO</b> 1714 Tribune Tower DE 7-2754</p> <p><b>DALLAS</b> 1511 Bryan St. RI 8-1175</p>
--	--

**NATIONWIDE • NEGOTIATIONS  
FINANCING • APPRAISALS**

C. Allen Harlan, pres, bd of trustees; Paul Rickard, exec dir & gen mgr; Gail Fearnley, bus mgr; Zona Ballweg, prog coord; Anthony Reda, news dir; John F. X. Browne Jr., chief engr. Wash atty: Krieger & Jorgensen.

**WWJ-TV** ch 4. March 4, 1947. 97.7 kw vis, 50 kw aur; ant 1,068t/1,753g.

622 W. Lafayette, zone 31. 222-2000. TWX DE-24. Licensee: The Evening News Assn. Own: Licensee publishes Detroit News. See Nwspr.

Net: NBC-TV. Rep: Peters, Griffin, Woodward; McDermott. Rate: \$3,300. Color: Net, film, live,

slides. Video tape: Ampex (2).

James Schiavone, gen mgr; Don DeGroot, asst gen mgr; Franklin G. Sisson, stn mgr; Ray W. Colie, sls mgr; Peter S. Good, natl sls mgr; Frank Steltenkamp, sls devel mgr; A. Glenn Kyker, prom mgr; Ian K. Harrower, prog & prod mgr; E. J. Love, engrg mgr; James F. Clark, news edit; M. C. Wissman, prog devel mgr. Wash atty: Pierson, Ball & Dowd. WWJ-AM-FM affil.

See Adv. Inside Back Cover

**WXYZ-TV** ch 7. Oct. 9, 1948. 316 kw vis, 158 kw aur; ant 1,000t/1,073g.

20777 Ten Mile Rd., Southfield, Mich. KENwood 4-7000. TWX SOU MICH 273. Licensee: WXYZ Inc. Own: See ABC-Owned Stns.

Net: ABC-TV. Rep: ABC-TV Spot Sls. Rate: \$2,900. Color: Net, film. Video tape: Ampex (2), RCA (1).

John F. Pival, pres & gen mgr; H. Earl Moore, coml mgr; Peter Strand, prog mgr; William Hendricks, gen sls mgr; Kent Fredericks, natl sls mgr; Kenneth Layden, prom mgr; Richard Femmel, news dir; Van Kirkwood, asst news dir; Charles Kocher, chief engr. Wash atty: McKenna & Wilkinson. WXYZ-AM-FM affil.

**EAST LANSING** (517) Ingham county

\***WMSB** (see Onondaga)

# Stations DO Have Personality!



LES BIEDERMAN, PRESIDENT

In the case of the Paul Bunyan stations, the personality is that of its founder and president, Les Biederman.

A northern Michigan broadcast pioneer, Les built his seven stations - one community at a time.

The stations carry the "stamp" of Les Biederman. A local businessman recently referred to Les as the "conscience of the community" and as "guardian of the public trust", because of his community and editorial stands.

This is the image of Les and of his stations. This is the kind of image that established the "trust" of the audience in the station (and in the products it sells).

## THE PAUL BUNYAN STATIONS

WPBN-TV • WTOM-TV • WTCM • WMBN • WATT • WATC • WATZ

Paul Bunyan Bldg., Traverse City, Mich. Venard, Torbet and McConnell, Inc.

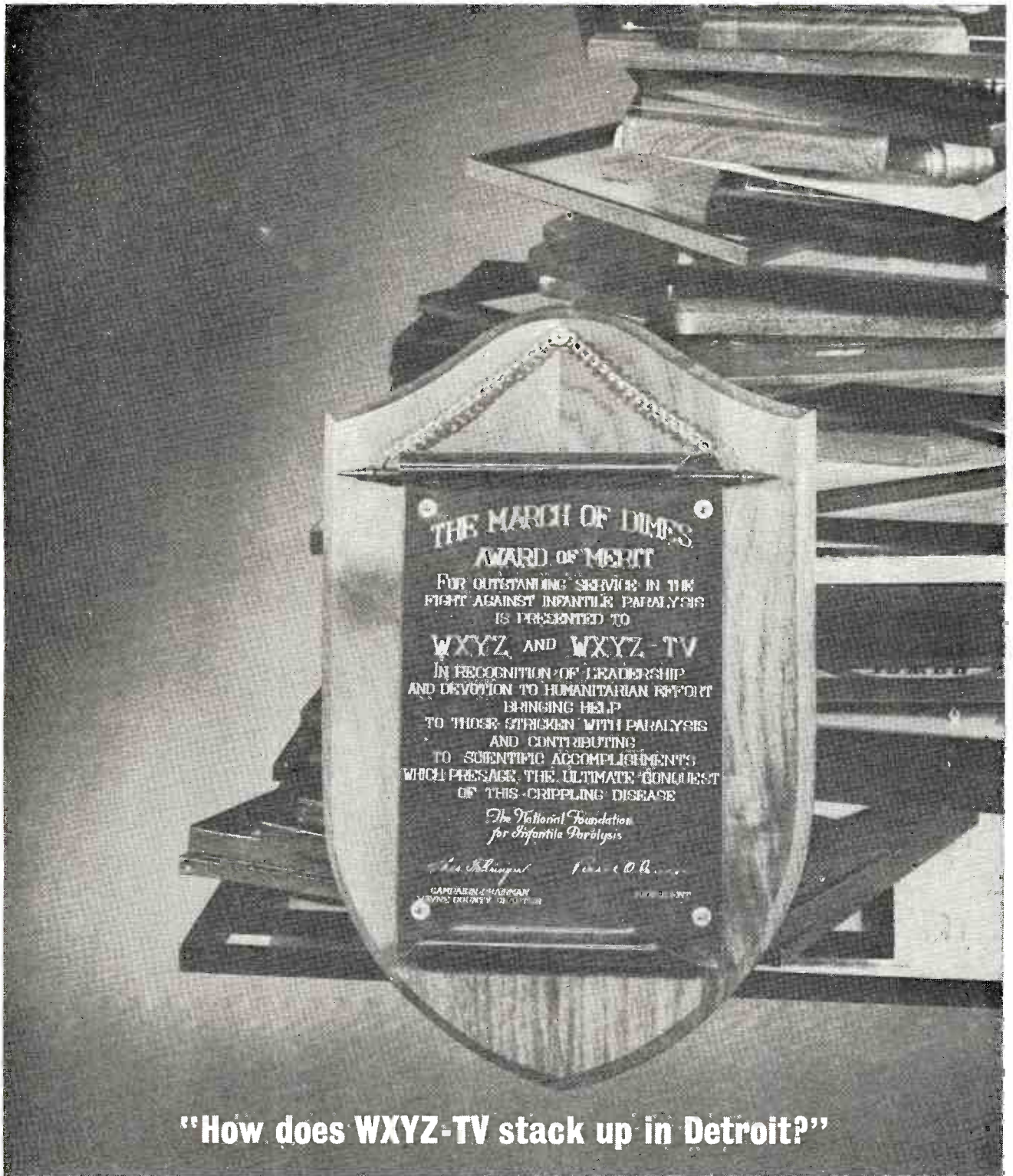

**“How does WXYZ-TV stack up in Detroit?”**

**Facilities?** The best between the coasts! **Ratings?** The exciting ABC schedule, plus top rated local features. **Availabilities?** The ones that reach the most viewers—Yes, WXYZ-TV has them all . . . and in addition, something that can't quite be listed on a rate card—the subtle quality of being honored, by the community, time and again, with awards for exceptional quality and program leadership—Get the whole story today, from ABC Spot Sales!

**WXYZ-TV  DETROIT**

AN ABC OWNED TELEVISION STATION

## MICHIGAN—MINNESOTA

### FLINT (313) Genesee county

WJRT ch 12. Oct. 12, 1958. 316 kw vis, 158 kw aur; ant 940t/999g.

2303 Lapeer Rd., zone 3. Cedar 9-6611. TWX 313-742-8784. Licensee: The Goodwill Stns, Inc. Own: See Goodwill Stns.

Net: ABC-TV. Rep: Harrington, Righter & Parsons. Rate: \$1,000. Color: Net. Video tape: Ampex (2).

John F. Patt, chmn of bd; Worth Kramer, pres; A. Donovan Faust, vp & gen mgr; F. Sibley Moore, vp & sec; Franklin C. Mitchell, prog dir; David A. Course, prom mgr; Francis G. Benesh, news dir; Clarence W. Jones, chief engr. Wash atty: Kirkland, Ellis, Hodson, Chaffetz & Masters. WJR-AM-FM affil.

WKNX-TV (see Saginaw)

WNEM-TV (see Bay City)

### GRAND RAPIDS (616) Kent county

WKZO-TV (see Kalamazoo)

WOOD-TV ch 8. Aug. 15, 1949. 282 kw vis, 141 kw aur; ant 970t/1,015g.

120 College Ave. SE, zone 3. GLendale 9-4125. TWX GR 281. Licensee: Time-Life Bcst Inc. Own: See Time-Life Stns, also Nwspr.

Net: NBC-TV. Rep: Katz. Rate: \$1,100. Color: Net. Video tape: RCA (2).

Weston C. Pullen Jr., pres; Willard Schroeder, vp & gen mgr; John S. Markward, stn mgr; Peter A. Kizer, prog dir; Clark Grant, prom mgr; Dick Cheverton, news dir; Charles Robison, chief engr; J. W. Ward, bus mgr. Wash atty: Pierson, Ball & Dowd. WOOD-AM-FM affil.

WZZM-TV ch 13. Nov. 1, 1962. 295 kw vis, 148 kw aur; ant 1,000t/991g.

TV Center, zone 2. 459-3533. TWX 616-949-2260. Licensee: Ch 13, Grand Rapids Inc. Own: Grand Bcstg Co., 25%; MKO Bcstg Corp., 25%; Peninsular Bcstg Co., 25%; West Mich. Telecasters Inc., 25%.

Net: ABC-TV. Rep: Peters, Griffin, Woodward. Color: Net. Video tape: Ampex (2).

Harold C. Sundberg, vp & gen mgr; Peter J. Vanden Bosch, sls mgr; William G. Evans, stn mgr; Dale Wolters, chief engr. Wash atty: Steadman, Leonard & Hennessey.

### KALAMAZOO (616) Kalamazoo county

WKZO-TV ch 3. June 1, 1950. 100 kw vis, 50 kw aur; ant 1,000t/1,130g.

590 W. Maple St. Ffreside 5-2101. TWX KZ 33. Licensee: Fetzer Bcstg Co. Own: See John E. Fetzer Stns.

Net: CBS-TV. Rep: Avery-Knodel. Rate: \$1,300. Color: Net, film, slides.

John E. Fetzer, pres; Carl E. Lee, exec vp & gen mgr; Donald DeSmit, sls mgr; Charles T. Lynch, prog dir & film buyer; W. Hunt, prom mgr; Gordon Anderson, news dir; Arthur Covell, chief engr. Wash atty: Dow, Lohnes & Albertson. WKZO affil.

WOOD-TV (see Grand Rapids)

WZZM-TV (see Grand Rapids)

### LANSING (517) Ingham county

WILX-TV (see Onondaga)

WJIM-TV ch 6. May 1, 1950. 100 kw vis, 50 kw aur; ant 1,000t/1,023g.

Box 1226. 372-1900. TWX LG-72. Licensee: Gross Telecasting Inc. Own: Harold F. Gross, 38.2%; Charlotte Gross, 11%, and their family and others as minority stockholders.

Net: CBS-TV. Rep: Blair. Rate: \$1,000. Color: Net.

Harold F. Gross, pres & gen mgr; Larry Beauchamp, prog dir; Bill Dansby, news dir; Phillip E.

For explanation of listings see page A-3.

PAGE A-30 • 1964 BROADCASTING YEARBOOK

Sherck, traf dir & film buyer; Carl Onken, chief engr. Wash atty: Fly, Shuebruk, Blume & Gaguine. WJIM-AM-FM affil.

### MARQUETTE (906) Marquette county

WLUC-TV ch 6. April 15, 1956. 100 kw vis, 60.3 kw aur; ant 790t/367g.

Box 479. Granite 5-4161. TWX 906-475-9790. Licensee: North Central Bcstg Co. Own: M & M Bcstg Co., 100%. See Morgan Murphy Stns, also Nwspr.

Net: CBS-TV, ABC-TV, NBC-TV. Rep: Peters, Griffin, Woodward. Rate: \$400.

Morgan Murphy, pres; Norman Postles, sec-treas; Walter Bridges, vp; James L. Tomlin, gen mgr, natl sls & film buyer; John Dempsey, prog dir; Edward R. Moore, news dir; Jack Truitt, chief engr. Wash atty: Scharfeld, Bechhoefer, Baron & Stambler.

### MOUNT PLEASANT (517) Isabella county

\*WCMU-TV ch 14. (not on air, target date Jan. 1, 1964). 14.8 kw vis; ant 530t/547g.

Special Studies, Central Mich U. 773-1971. Permittee: Central Mich. U.

Video tape: RCA (1).

Charles B. Park, dir of spl studies & gen mgr; Lewis A. Rhodes, prog dir; Frank D. Tefft, chief engr. Wash atty: Dow, Lohnes & Albertson.

\*WCMU-FM affil.

### ONONDAGA, Ingham county

WILX-TV (Lansing) ch 10. March 15, 1959. (shares time with \*WMSB). 309 kw vis, 174 kw aur; ant 970t/983g.

Box 380. State 3-2621. TWX 517-787-1984 (Jackson). Licensee: TV Corp. of Mich. Inc. Own: Edward E. Wilson, 51%, members of Mr. Wilson's immediate family, 9%; Lansing Bcstg Co. (WLS Lansing) 40%. Mr. Wilson also is part owner of KXKW and KATC-TV, both Lafayette, La.

Net: NBC-TV. Rep: Young. Rate: \$800. Color: Net.

Edward E. Wilson, pres; William J. Hart, gen mgr; Roy F. Brown, gen sls mgr; Dennis D. Cobb, prod mgr; Robert C. MacDonald, news dir; Donald Wright, chief engr. Wash atty: Leo Resnick.

\*WMSB (East Lansing) ch 10. March 15, 1959. (Shares time with WILX-TV). 309 kw vis, 174 kw aur; ant 970t/983g.

600 Kalamazoo St., East Lansing. 355-7440. Licensee: Mich. State U.

Net: NET. Color: Net. Video tape: Ampex (2).

Dr. Armand L. Hunter, dir, bcstg serv; Lee C. Frischknecht, stn mgr; WMSB; Robert D. Page, prod & facilities mgr; Bob W. Rowland, prog mgr; Warren Happel, chief engr; David Bouse, film supvr; Neil Rosen, publ & prom dir. \*WKAR-AM-FM affil.

### SAGINAW (517) Saginaw county

WJRT (see Flint)

WKNX-TV ch 57. April 5, 1953. 174 kw vis, 95.5 kw aur; ant 450t/465g.

221 S. Washington Ave. Pleasant 3-4471. TWX SG 61. Licensee: Lake Huron Bcstg Corp. Own: See Lake Huron Stns.

Net: CBS-TV. Rep: Gill-Perna. Rate: \$375. Color: Net.

William J. Edwards, pres & gen mgr; Howard H. Wolfe, stn mgr; Robert M. Chandler, coml mgr; Frank Coopersmith, prog dir; Alvin M. Bentley, vp; Richard Thompson, news dir; Max W. Thomas, chief engr. Wash atty: McKenna & Wilkinson. WKNX affil.

WNEM-TV (see Bay City)

### SAULT STE. MARIE (906) Chippewa county

WWUP-TV ch 10. June 15, 1962. 101 kw vis, 50.5 kw aur; ant 1,210t/1,126g.

Box 627. (616) 775-3478. TWX 616-775-9744 (Cadillac). Licensee: Fetzer TV Inc. Own: See Fetzer Stns.

Net: CBS-TV, ABC-TV. Rep: Avery-Knodel. Rate: Sold only in combination with WWTW Cadillac.

All execs same as WWTW except Lee Stevens, mgr & chief engr, WWUP-TV. Wash atty: Dow, Lohnes & Albertson.

### TRAVERSE CITY (616)

Grand Traverse county

WPBN-TV ch 7. Sept. 13, 1954. 135 kw vis, 67.5 kw aur; ant 1,350t/1,125g.

Paul Bunyan Bldg. Windsor 7-7675. Licensee: Midwestern Bcstg Co. Own: See Midwestern Bcstg Co. Stns.

Net: NBC-TV, ABC-TV. Rep: Venard, Torbet & McConnell. Rate: \$400 (with WTOM-TV Cheboygan). Color: Net.

Les Biederman, pres; Soren Munkhof, gen mgr; Robert E. Detwiler, coml mgr; William Kiker, chief engr. Wash atty: Dow, Lohnes & Albertson. WTCM affil.

(See Adv. page A-28)

WWTW (see Cadillac)

## MINNESOTA

\*Noncommercial.

### ALEXANDRIA (612) Douglas county

KCMT ch 7. Oct. 8, 1958. 316 kw vis, 158 kw aur; ant 1,120t/1,133g.

Box 614. Rockwell 3-5166. Licensee: Central Minn. TV Co. Own: See Central Minn. TV Stns.

Net: NBC-TV, ABC-TV. Rep: Avery-Knodel; Harry Hyett; Soderlund. Rate: \$300. Color: Net.

Joseph O. Perino, pres; Glenn W. Flint, gen mgr; Ken Schneider, rgnl sls mgr; Kenneth C. Bechtel, opns coord; Jeff Gorham, prog dir; James Syrdal, prom mgr; Jon Haaven, news dir; Nile Hunt, chief engr. Wash atty: Robert Marmet.

### AUSTIN (507) Mower county

KMMT ch 6. April 1954. 100 kw vis, 50 kw aur; ant 350t/410g.

River Rd. HEmlock 3-8836. TWX 369 AUS MINN. Licensee: Minn.-Iowa TV Co. Own: See Black Hawk Bcstg Stns.

Net: ABC-TV. Rep: Avery-Knodel. Rate: \$350.

R. J. McElroy, pres; Thomas L. Young, vp & gen mgr; C. Ross Martin, mgr; Stan Stydnicki, bus mgr & prog dir; John O'Rourke, news dir; Tony Mulder, chief engr. Wash atty: Roberts & McClinnis. KAUS affil.

## HAMILTON-LANDIS

& ASSOCIATES, Inc.

NATIONWIDE MEDIA BROKERS  
WASHINGTON, D. C., CHICAGO, DALLAS,  
SAN FRANCISCO

SELL MORE

RADIO & TELEVISION STATIONS  
IN THE MIDWEST—NEAREST OFFICE IS—  
1714 TRIBUNE TOWER, CHICAGO 11  
DELAWARE 7-2754



FLINTSAGINAWBAYCITY

## All together, it's Michigan's 3-in-1 shopping center and America's 37th Metropolitan TV market!

And why *not* put it together, as it is on our sign? After all, that's exactly what happens every time WJRT turns its transmitter on: the highways shrink, the hyphens fall out and you get metropolitan Flint, Saginaw and Bay City in a single TV buy. A buy that, by virtue of its 188,280 metropolitan TV homes, represents the 37th market!<sup>1</sup>

If you're an advertiser, you'd do well to look into

WJRT, which created "FLINTSAGINAWBAYCITY" in the first place. Which gets the lion's share of the TV audience, morning, noon and night.<sup>2</sup> And registers a 70% or better net weekly circulation in most of the surrounding 23 counties.<sup>3</sup>

Better call Harrington, Righter and Parsons today. Just ask for "FLINTSAGINAWBAYCITY"!

**WJRT**

Flint-Saginaw-Bay City/ABC Primary/  
Division: The Goodwill Stations, Inc.

1. SRDS (Sept., 1963) 2. ARB's Television Market Report (Feb.-March, 1963) 3. ARB Coverage Study (Fall, 1960)

## MINNESOTA—MISSISSIPPI

### DULUTH (218) St. Louis county

**KDAL-TV** (Superior, Wis.) ch 3. March 14, 1954. 100 kw vis, 50 kw aur; ant 990t/816.5g. 218 Bradley Bldg. Randolph 2-4466. TWX DU-7019. Licensee: KDAL Inc. Own: See Tribune Co. Stns, also Nwspr.

Net: CBS-TV, ABC-TV. Rep: Petry. Rate: \$750. Color: Net. Video tape: Ampex (1).

Ward L. Quaal, pres; Odin S. Ramsland, gen mgr; John Grandy, coml mgr; Earl Henton, prog dir; Don Le Masurier, prom mgr; Richard Anthony, news dir; Robert Dettman, chief engr. Wash atty: Kirkland, Ellis, Hodson, Chaffetz & Masters. KDAL affil.

**WDSM-TV** (see Superior, Wis.)

### HIBBING (218) St. Louis county

**WIRT** ch 13. (not on air, target date unknown). 10.7 kw vis, 5.37 kw aur; ant 460t/441g.

c/o Carl Bloomquist, Eveleth, Minn. Licensee: Carl Bloomquist. Own: Mr. Bloomquist also owns WEVE Eveleth.

Wash atty: A. L. Stein.

### MANKATO, Blue Earth county

**KEYC-TV** ch 12. Oct. 5, 1960. 316 kw vis, 158 kw aur; ant 1,045t/1,116g.

Box XII. 7905. Licensee: Lee Radio Inc. Own: Lee Radio Inc., 100%. See Lee Stns, also Nwspr. Net: CBS-TV. Rep: Advertising Times Sales. Rate: \$300. Color: Net.

Walter Rothschild, pres & natl sls mgr; Donald G. Harrer, gen mgr; Hap Halligan, loc sls mgr; Bob Gardner, prog dir & prom mgr; Donald Borchert, chief engr; John Husak, news dir. Wash atty: Pierson, Ball & Dowd.

### MINNEAPOLIS (612) Hennepin county

**KMSP-TV** (St. Paul) ch 9. Jan. 5, 1955. 316 kw vis, 158 kw aur; ant 450t/601g.

120 S. 9th St. FE 9-8811. TWX MP 470. Licensee: United TV Inc. Own: 20th Century-Fox Film Inc.

Net: ABC-TV. Rep: Young. Rate: \$1,700. Color: Net, live. Video tape: Ampex (2).

Donald Swartz, pres & gen mgr; Richard Butterfield, coml mgr; Joseph Carney, prog dir; Robert Favaro, prom mgr; John Sandstrum, news dir; Chalmers Stromberg, chief engr. Wash atty: Dow, Lohnes & Albertson.

**KSTP-TV** (see St. Paul)

\***KTCA-TV** (see St. Paul)

**WCCO-TV** (St. Paul) ch 4. July 1, 1949. 100 kw vis, 50 kw aur; ant 540t/601g.

50 S. 9th St., zone 2. Federal 8-0552. TWX 612-321-1306. Licensee: Midwest Radio-TV Inc. Own: Mid-Continent Radio-TV Inc., 53%; Minneapolis Star & Tribune Co. (Cowles), 47%. Mid-Continent is 50% owned by Northwest Publications Inc. (Ridder) and 50% by Minnesota Tribune Co. See Cowles Stns and Ridder Stns, also Nwspr.

Net: CBS-TV. Rep: Peters, Griffin, Woodward. Rate: \$1,900. Video tape: Ampex (2).

William J. McNally, chmn of bd; Robert B. Ridder, pres; F. Van Konynenburg, exec vp & gen mgr; H. W. Dornseif, asst treas; Sherman K. Headley, asst mgr; R. N. Ekstrum, sls mgr; Don R. Gillies, natl sls mgr; Robert A. Huelster, loc sls mgr; John M. Sherman, dir of engr; Roger Gardner, prod mgr; Gwen Harvey, women & pub svc dir; Rollie Johnson, news, sports & pub affrs dir; Harry Jones, film dir; Tom Cousins, publ & prom dir. Wash atty: Fly, Shuebruk, Blume & Gaguine. WCCO affil.

**WTCN-TV** (St. Paul) ch 11. Sept. 1, 1953. 316 kw vis, 158 kw aur; ant 470t/601g.

2925 Dean Blvd., zone 16. WALnut 7-8881. TWX MP 994. Licensee: Time-Life Broadcast Inc. Own: See Time-Life Stns, also Nwspr.

Rep: Katz. Rate: \$1,200. Video tape: Ampex. Weston C. Pullen Jr., pres; Willard Schroeder, vp & gen mgr; Arthur Swift, mgr & sls dir; Robert C. Fransen, natl sls mgr; Richard W.

Jolliffe, reg sls mgr; Howard W. Coleman, prom mgr; Sheldon W. Peterson, news dir; Warren Fritze, chief engr. Wash atty: Pierson, Ball & Dowd. WTCN affil.

### ROCHESTER (507) Olmstead county

**KROC-TV** ch 10. July 16, 1953. 316 kw vis, 158 kw aur; ant 1,250t/1,314g.

100 First Ave. Bldg. Atlas 9-3924. TWX 507-840-8232. Licensee: Southern Minn. Bcstg Co. Own: G. David Gentling, 56.5%; Gordon P. Gentling, 43.5%.

Net: NBC-TV. Rep: Venard, Torbet & McConnell; Harry S. Hyett. Rate: \$400. Color: film.

G. David Gentling, pres & gen mgr; Willard Lampman, sls & stn mgr; Vernon D. Kuluvar, coml mgr; Paul Wickre, prog dir; Carol Geerdes, prom mgr; Bill Ingram, news dir; Robert W. Cross, chief engr. Wash atty: Loucks & Jansky. KROC affil.

### ST. PAUL (612) Ramsey county

**KMSP-TV** (see Minneapolis)

**KSTP-TV** (Minneapolis) ch 5. April 23, 1948. 100 kw vis, 58.9 kw aur; ant 580t/583g.

3415 University Ave., zone 14. 645-2724. TWX 612-551-0918. Licensee: Hubbard Bcstg Inc. Own: See Gold Seal Stns.

Net: NBC-TV. Rep: Petry. Rate: \$2,000. Color: Net, film, live, slide; tape. Video tape: RCA (3).

Stanley E. Hubbard, pres; Stanley S. Hubbard, vp & mgr; Marvin L. Rosene, vp; Kenneth M. Hance, exec vp & treas; James E. Blake, sls mgr; Byron E. Anderson, natl sls mgr; William P. Davey, sls prom & publ dir; William McGovern, news dir; Francis C. Hubbard, pub affrs dir; Fred Street, chief engr; Larry Larson, dir of engr rsch & devel; Kenn R. Barry, prod supr. Wash atty: Spearman & Roberson. KSTP affil.

\***KTCA-TV** (Minneapolis) ch 2. Sept. 3, 1957. 100 kw vis, 50 kw aur; ant 620t/562g.

1640 Como Ave., zone 16. 645-5565. Licensee: Twin City Area Educational TV Corp.

Color: film, slides. Video tape: Ampex (2). George D. Dayton II, pres; Dr. John C. Schwarzwald, gen mgr; Chris Donaldson, prog dir & prom mgr; W. W. Kemmerer, dir, rsch; Joseph T. McDermott, dir, special projects; Wayne A. Meyer, chief engr.

**WCCO-TV** (see Minneapolis)

**WTCN-TV** (see Minneapolis)

### WALKER (218) Cass county

**KNMT** ch 12. (not on air, target date November 1963). 31 kw vis, 16.5 kw aur; ant 930t/999g.

Hackensack, Minn. Permittee: Central Minn. TV Co. Own: See Central Minn. TV Stns.

Rep: Avery-Knodel. Color: Net, slides, live, film. Wash atty: Marmet & Schneider.

## MISSISSIPPI

\*Non-commercial.

### BILOXI (601) Harrison county

**WLOX-TV** ch 13. Oct. 14, 1962. 31.7 kw vis, 15.85 kw aur; ant 210t/234g.

Buena Vista hotel. 432-5581. Licensee: WLOX Bcstg Co. Own: J. S. Love Jr., 44.45%; Mrs. J. S. Love Jr., 42.10%, and others.

Net: ABC-TV. Rep: Holman. Rate: \$200. Color: Net.

J. S. Love Jr., pres; Ray Butterfield, gen mgr; Earl Blessey, coml mgr; Bob Marchese, prog dir; T. B. Majure, chief engr. Wash atty: Elliott Lovett. WLOX affil.

### COLUMBUS (601) Lowndes county

**WCBI-TV** ch 4. July 13, 1956. 20 kw vis, 10 kw aur; ant 450t/500g.

Highway 12 N. Fairfax 8-5631. TWX 69. Licensee: Birney Ims Jr. Own: See Birney Ims Jr. Stns, also Nwspr.

Net: CBS-TV, ABC-TV, NBC-TV. Rep: Meeker. Rate: \$220.

P. B. Hinman, gen mgr; W. W. Whitfield, asst mgr; O. C. Morgan, news dir; Tom McFerrin, chief engr. Wash atty: Arent, Fox, Kintner, Plotkin & Kahn. WCBI affil.

### GREENWOOD (601) Leflore county

**WABG-TV** ch 6. Oct. 20, 1959. 28.3 kw vis, 14.1 kw aur; ant 350t/387g.

Box 414. Gladstone 3-4001. Licensee: Miss. Telecasting Co. Own: See Cy N. Bahakel Stns.

Net: CBS-TV, ABC-TV. Rep: Raymer. Rate: \$240. Cy N. Bahakel, pres; Don Neil, gen mgr; Larry Clemons, coml mgr; Erlene Leach, prog dir; Lane Tucker, news dir; Robert Taylor, chief engr. Wash atty: Wilmer, Cutler & Pickering. WABG affil.

### HATTIESBURG (601) Forrest county

**WDAM-TV** (see Laurel)

### JACKSON (601) Hinds county

**WJAQ-TV** ch 25. (not on air, target date unknown). 240 kw vis, 120 kw aur; ant 160t/155g. Permittee: McLendon Telecasting.

**WJTV** ch 12. Jan. 28, 1953. 316 kw vis, 158 kw aur; ant 1,630t/1,615g.

Box 8187. 372-6311. TWX 601-948-2790. Licensee: Capitol Bcstg Co. Own: Miss. Publishers Corp. (Jackson Clarion Ledger and Daily News), 40%; Standard Life Insurance Co., 32.4%; L. M. Sepaugh, 13.8%; T. B. Lanford, 13.8%. For Lanford interests see T. B. Lanford Stns, also Nwspr.

Net: CBS-TV, ABC-TV. Rep: Katz. Rate: \$550. Color: Net. Video tape: Ampex (1).

L. M. Sepaugh, exec vp & gen mgr; Owen Alexander, natl sls & stn mgr; Bill Carlier, loc coml mgr; Ken Parks, news & prog dir; Christine McMillan, prom mgr; L. M. Sepaugh Jr., film dir; C. A. Perkins, chief engr. Wash atty: Kirkland, Ellis, Hodson, Chaffetz & Masters. WSLI affil.

**WLBT** ch 3. Dec. 28, 1953. 100 kw vis, 50 kw aur; ant 1,580t/1,529g.

Box 2171. Fleetwood 2-2691. TWX JN 82. Licensee: Lamar Life Bcstg Co. Own: P. K. Lutken, 40%; W. Calvin Wells III, Maurice Thompson and Fred L. Beard, each 20%.

Net: NBC-TV, ABC-TV. Rep: Hollingbery. Rate: \$500. Color: Net. Video tape: Ampex (1).

P. K. Lutken Sr., pres; Fred L. Beard, gen mgr; Frank Gentry, coml mgr; Maurice Thompson, prog dir; Chuck Allen, prom mgr; Dick Sanders, news dir; Floyd Kinard, chief engr. Wash atty: Spearman & Roberson. WJDX-AM-FM affil.

### LAUREL (601) Jones county

**WDAM-TV** (Hattiesburg) ch 7. June 8, 1956. 316 kw vis, 158 kw aur; ant 510t/575.9g.

Box 1649. JUNiper 4-8441. TWX 592 (Hattiesburg). 428-4188 (Laurel). Licensee: South Miss. TV Co. Own: S. A. Rosenbaum, 43.75%; William S. Smylie Jr., 18.75%; Mrs. William S. Smylie Jr., 16.67%, and others. S. A. Rosenbaum also owns 11.5% of WTOX-TV Meridian.

Net: NBC-TV, ABC-TV. Rep: Weed. Rate: \$200. Color: Net.

William S. Smylie Jr., pres; Marvin Reuben, vp & gen mgr; Jerry P. Keith, vp & coml mgr; David L. Waite, opns mgr; Neil Sumrall, prom mgr; Erick Java, news dir; Clarence C. Vogel, chief engr. Wash atty: McKenna & Wilkinson.

### MERIDIAN (601) Lauderdale county

**WCOC-TV** ch 30. (suspended operation, target date unknown). 21.1 kw vis, 11.3 kw aur; ant 560t/321g.

Box 591. Permittee: Miss. Bcstg Co. Own: Withers Gavin, 100%. See Nwspr. WCOC affil.

**WTOX-TV** ch 11. Sept. 27, 1953. 316 kw vis, 158 kw aur; ant 560t/315g.

Southern Bldg. 483-1441. TWX Merid 281. Licensee: Southern TV Corp. Own: Robert F.

For explanation of listings see page A-3.



**TAIWAN?**

**TAKE A SECOND LOOK**

**It's Chun-King!** The Chun-King Corporation in Duluth, world's largest producer of American-oriental foods. Take a second look at the Duluth-Superior-PLUS market—it's bigger than you think! Bigger because KDAL-TV now delivers Duluth-Superior-plus coverage in three states and Canada—through 18 licensed translator stations!

It all adds up to a quarter of a million TV homes in the Duluth-Superior-PLUS area—second largest market in both Minnesota and Wisconsin—and only KDAL delivers it all!

**KDAL**  
A WGN STATION



*Duluth-Superior-Plus  
2nd largest market  
in both Minnesota  
and Wisconsin*

## MISSISSIPPI—MISSOURI

Wright, 25.5%; W. B. Crooks Jr., 16.5%; S. A. Rosenbaum, 11.5%; I. A. Rosenbaum, 11.5%; James B. Skewes, 11.5%, and others. (Meredith Star is part of James H. Skewes estate.) See Nwspr.

Net: CBS-TV, ABC-TV. Rep: Bolling. Rate: \$375. Color: Net.

Robert F. Wright, pres, gen mgr & film buyer; W. B. Crooks Jr., vp & coml mgr; George Shannon, prod dir; Cecil Germany, prog mgr; Bob Holland, news dir; Joe Saxton, chief engr. Wash atty: McKenna & Wilkinson.

### TUPELO (601) Lee county

WTWV ch 9. March 18, 1957. 27.2 kw vis, 13.5 kw aur; ant 520t/540g.

Box 163. Vinewood 2-7620. Licensee: WTWV Inc. Own: F. K. Spain, 60%; W. D. Spain, 20%; Perrin Purvis, 10%; and Mrs. M. H. Spain, 10%. Rep: Masla. Rate: \$200. Color: Net.

Frank K. Spain, pres; Charlie H. Ticks Jr., gen & coml mgr; William B. Landers, prog dir; Robert Parks, news dir; James D. Green, chief engr. Wash atty: Haley, Bader & Potts.

## MISSOURI

\*Noncommercial.

### CAPE GIRARDEAU (314)

Cape Girardeau county

KFVS-TV ch 12. Oct. 3, 1954. 288 kw vis, 144 kw aur; ant 2,000t/1,677g.

324 Broadway. EDgewater 5-5511. TWX 314-334-4147. Licensee: Hirsch Bcstg Co. Own: See Oscar C. Hirsch Stns.

Net: CBS-TV. Rep: Meeker. Rate: \$600. Color: Net. Video tape: RCA (1).

Oscar C. Hirsch, pres & gen mgr; Robert O. Hirsch, mgr; Donald T. McNeely, prog dir. Wash atty: George O. Sutton. KFVS affil.

### COLUMBIA (314) Boone county

KOMU-TV ch 8. Dec. 21, 1953. 251 kw vis, 126 kw aur; ant 790t/774g. (CP 247 kw vis).

Highway 63 S. Gibson 2-1122. TWX CLBA 597. Licensee: Curators of the U. of Mo.

Net: NBC-TV, ABC-TV. Rep: Avery-Knodel. Rate: \$330. Color: Net.

Glenn G. Griswold, gen mgr & film buyer; John O. Conwell, coml mgr; Monte S. Gurwit, prog dir; Charlyn Law, prom mgr; Rod Gelatt, news dir; William J. Reagan, chief engr. Wash atty: Fisher, Wayland, Duvall & Southmayd.

KRCG (see Jefferson City).

### HANNIBAL (314) Marion county

KHQA-TV (Quincy, Ill.) ch 7. Sept. 23, 1953. 269 kw vis, 135 kw aur; ant 890t/804g.

510 Maine St. 222-6200. TWX 217-224-1601. Licensee: Lee Bcstg Inc. Own: See Lee Stns, also Nwspr.

Net: CBS-TV, ABC-TV. Rep: Advertising Time Sales. Rate: \$500. Color: Net.

Walter J. Rothschild, pres & gen mgr; Merritt Milligan, radio-TV coord; Paul E. Millen, nati sls mgr; Tom Robey, prog dir; Bob Eickmeyer, prom dir; Gene Terry, news dir; Lee Ellis, chief engr. Wash atty: Pierson, Ball & Dowd. WTAD-AM-FM Quincy, Ill., affil.

WGEM-TV (see Quincy, Ill.).

### HAMILTON-LANDIS

& ASSOCIATES, Inc.

NATIONWIDE MEDIA BROKERS  
WASHINGTON, D. C. CHICAGO, DALLAS,  
SAN FRANCISCO

SELL MORE

RADIO & TELEVISION STATIONS  
IN THE MIDWEST—NEAREST OFFICE IS—  
1714 TRIBUNE TOWER, CHICAGO 11  
DELAWARE 7-2754

### JEFFERSON CITY (314) Cole county

KRCG ch 13. Feb. 13, 1955. 214 kw vis, 107 kw aur; ant 1,010t/929g.

Box 659. 636-6188. TWX JFS CY MO 641. Licensee: Jefferson TV Co. Own: See Jefferson TV Stns, also Nwspr.

Net: CBS-TV, ABC-TV. Rep: Blair. Rate: \$375. William H. Weldon, pres; Robert Blosser, gen mgr; Ron Maxwell, sls mgr; Edward J. Schuelein, chief engr. Wash atty: Fisher, Wayland, Duvall & Southmayd.

KOMU-TV (see Columbia).

### JOPLIN (417) Jasper county

KOAM-TV (see Pittsburg, Kan.).

KODE-TV ch 12. Sept. 26, 1954. 219 kw vis, 129 kw aur; ant 680t/626g.

1928 W. 13th St. 623-7260. TWX 417-781-0209. Licensee: Gilmore Bcstg Corp. Own: James S. Gilmore Jr., 100%.

Net: CBS-TV, ABC-TV. Rep: Avery-Knodel; Jack Hetherington. Rate: \$350. Color: Net.

James S. Gilmore Jr., pres; D. T. Knight, vp & gen mgr; Bill Hirshey, coml mgr; Ron Robson, prog dir; William Harned, mdse & prom mgr; Paul Stubblefield, news dir; Jack Langford, chief engr. Wash atty: Kirkland, Ellis, Hodson, Chaffetz & Masters. KODE affil.

### KANSAS CITY (816) Jackson county

KCMO-TV ch 5. Sept. 27, 1953. 100 kw vis, 60 kw aur; ant 1,130t/1,042g.

125 E. 31st St, zone 8. Jefferson 1-6789. TWX KC-165. Licensee: Meredith Bcstg Co. Own: See Meredith Pub Co Stns, also Nwspr.

Net: CBS-TV. Rep: Katz. Rate: \$1,500. Color: Net, film, live, slides. Video tape: RCA (2).

Payson Hall, pres; E. K. Hartenbower, vp & gen mgr; Sid Tremble, stn & coml mgr; Ken Heady, prog dir; T. R. Thompson, film buyer; F. C. Strawn, prom mgr; Harold Mack, news dir; Karl Troegen, chief engr; Harry Francis, prod dir. Wash atty: Haley, Bader & Potts. KCMO-AM-FM affil.

\*KCSB-TV ch 19. March 29, 1961. 17.4 kw vis, 9.55 kw aur; ant 510t/474g. (CP—209.5 kw vis; ant 510t/475g.).

1211 McGee St, zone 6. Baltimore 1-7567, ext 314. Licensee: School District of Kansas City, Mo.

Net: NET. Video tape: Ampex (1). Homer C. Wadsworth, pres bd of ed; Zoel J. Parenteau, prog mgr; Clyde Howe, chief engr.

KMBC-TV ch 9. Aug. 1, 1953. 316 kw vis, 158 kw aur; ant 1,070t/1,023g.

11th & Central Sts, zone 5. Harrison 1-2650. TWX 816-556-0470. Licensee: Metromedia Inc. Own: See Metromedia Stns.

Net: ABC-TV. Rep: Metro TV Sales. Rate: \$1,400. Color: Net. Video tape: Ampex (2).

John W. Kluge, chmn of bd & pres, Metromedia Inc; Bennet H. Korn, pres TV; Mark L. Wodlinger, vp & gen mgr; M. E. Greiner Jr, stn mgr; Harold Christiansen, bus mgr; Edwin L. Dennis, loc sls mgr; David Green, prom mgr; Claude Dorsey, news dir; Wally Wurz, chief engr. KMBC-AM-FM affil.

WDAF-TV ch 4. Oct. 16, 1949. 100 kw vis, 50 kw aur; ant 750t/724g.

Signal Hill, zone 8. Plaza 3-4567. TWX KC 259. Licensee: Transcontinent TV Corp. Own: See Transcontinent TV Stns. (Sale to Taft Bcstg pending FCC approval. See Taft Stns).

Net: NBC-TV. Rep: Petry. Rate: \$1,400. Color: Net, film, slides. Video tape: Ampex (2).

David C. Moore, pres (Transcontinent, N. Y.); William A. Bates, vp & gen mgr; Robert J. Wormington, mgr; Wm. L. Wormington, prod mgr; E. Manne Russo, gen sls mgr; Ro Grignon, asst to sls mgr (loc sls); John T. McLean, sls development dir; W. Judson Woods, prom-rsch dir; Walton L. Bodine, dir informational services; Wm. E. Leeds, news dir; James T. Schmidt, mgr of engr. Wash atty: Covington & Burling. WDAF-AM-FM affil.

### KIRKSVILLE (816) Adair county

KTVO (Ottumwa, Iowa) ch 3. Nov. 21, 1955. 100 kw vis, 50 kw aur; ant 1,080t/1,01g.

KTVO Bldg. Ottumwa, Iowa. (515) MUrray 2-4535. TWX 515-681-6234. Licensee: KTVO TV Inc. Own: James J. Conroy, 66%; Raymond E. Russell, 33 1/3%. (Sale to Appleton [Wis.] Post-Crescent pending FCC approval).

Net: CBS-TV, ABC-TV, NBC-TV. Rep: Hollingbery. Rate: \$300. Color: Net.

James J. Conroy, pres & gen mgr; William Lloyd King, coml mgr; Robert Peterman, prog dir; Alvina Britz, ops mgr; Elbert Davis, news dir; L. A. Wallace, chief engr. Wash atty: Fisher, Wayland, Duvall & Southmayd.

### POPLAR BLUFFS (314) Butler county

KPOB-TV ch 15. Sept. 5, 1961. 14.8 kw vis, 7.6 kw aur; ant 600t/546g.

Harrisburg, Ill. (618) 253-7837. Licensee: Turner-Farrar Assn. Own: See Turner-Farrar Stns. Net: ABC-TV. Color: Net.

O. L. Turner, gen mgr & film buyer. Wash atty: McKenna & Wilkinson.

### ST. JOSEPH (816) Buchanan county

KFEQ-TV ch 2. Sept. 27, 1953. 100 kw vis, 50 kw aur; ant 910t/750g.

40th & Faraon Sts. Adams 3-2528. Licensee: Mid-States Bcstg Corp. Own: See Mid-States Stns.

Net: CBS-TV, ABC-TV. Rep: Bolling. Rate: \$350.

Jesse D. Fine, pres; Theodore M. Nelson, vp & gen mgr; E. Carleton Schirmer, coml mgr; Dick McDaniel, prog dir; Frank Smith, news dir; Kenny Lux, chief engr. Wash atty: Haley, Bader & Potts. KFEQ affil.

### ST. LOUIS (314) Independent city

\*KETC ch 9. Sept. 20, 1954. 144 kw vis, 72 kw aur; ant 550t/574g.

6996 Milbrook Blvd, zone 30. Volunteer 3-0995. Licensee: St. Louis Educational TV Commission.

Net: NET. Video tape: Ampex (2). Lawrence M. Curtiss, chmn of bd; Boyd W. Fellows, gen mgr; Robert J. Nissen, dir of engr.

KMOX-TV ch 4. July 8, 1954. 100 kw vis, 50 kw aur; ant 1,110t/1,214g.

1215 Cole St, zone 6. Main 1-9100. TWX SL 281. Licensee: Columbia Bcstg System Inc. Own: See CBS-Owned Stns.

Net: CBS-TV. Rep: CBS-TV Stns Natl Sis. Rate: \$2,100. Color: Net. Video tape: Ampex (2).

Gene Wilkey, vp & gen mgr; Norman Bacon, admn asst; Charles McAbee, gen sls mgr; Don Markley, prog mgr & film buyer; Fred S. Heywood, dir info servs; Judd Choler, sls prom mgr; Steve Fentress, news dir; Harry Harvey, tech ops dir. Wash atty: Rosenman, Goldmark, Colin, Kaye (New York). KMOX-AM-FM affil.

KPLR-TV ch 11. April 28, 1959. 316 kw vis, 158 kw aur; ant 1,007t/1,214g.

4935 Lindell Blvd, zone 8. Forest 7-7211. TWX 314-556-0708. Licensee: 220 TV Inc. Own: 220 N. Kingshighway Inc, 100%.

Rep: Peters, Griffin, Woodward. Rate: \$1,000. Color: Net, film. Video tape: Ampex (2).

Harold Koplal, pres; Saul Rosenzweig, vp & gen mgr; Robert Davis, stn mgr; Mike McCormick, sls mgr; Eleanor Werner, prod mgr; Robert Choisser, prom mgr; Donald Cunningham, news dir; Kenneth Hildenbrand, chief engr. Wash atty: Koteen & Burt.

KSD-TV ch 5. Feb. 8, 1947. 100 kw vis, 60.3 kw aur; ant 1,090t/1,159g.

1111 Olive St, zone 1. Main 1-1111. TWX 314-556-0407. Licensee: The Pulitzer Pub Co. Own: See Nwspr.

Net: NBC-TV. Rep: Katz. Rate: \$2,000. Color: Net, film. Video tape: Ampex (2).

Joseph Pulitzer, pres; Harold Grams, gen mgr; Guy E. Yeldell, stn mgr; Ray Karpowicz, sls mgr; Keith Gunther, prog mgr & film buyer; Fred J. Mueller, prom mgr; Austin Bridgman, news dir; J. E. Risk, chief engr. Wash atty: Marmet & Schneider. KSD-AM, KSD-FM (CP) affil.

KTVI ch 2. April 15, 1957. 100 kw vis, 50 kw aur; ant 1,090t/1,048.7g.



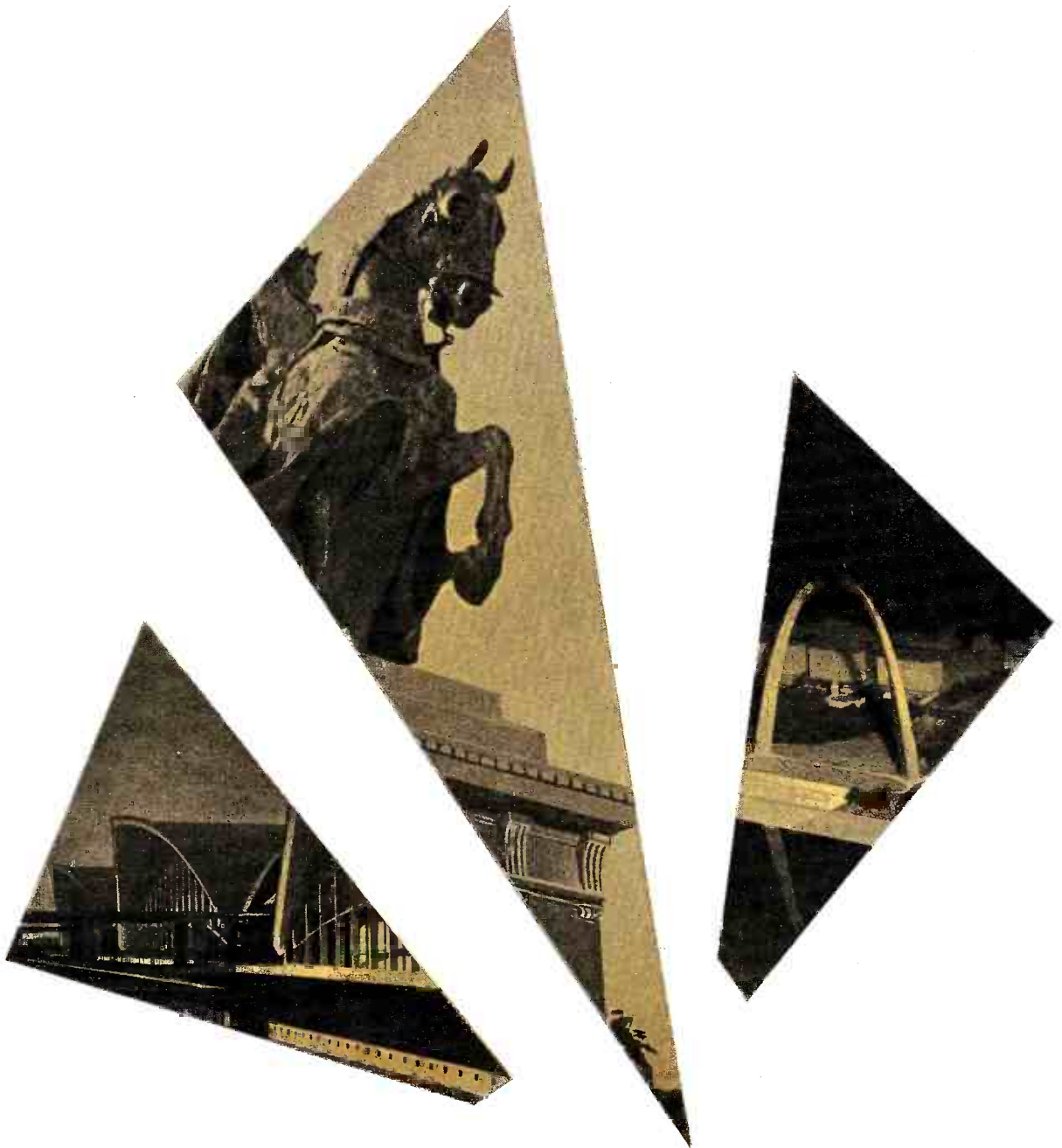

HR TV St. Louis  
**KTVI 2** abc

## MISSOURI—MONTANA—NEBRASKA

5915 Berthold Ave., zone 10. Mission 7-7777. TWX SL 410. Licensee: Signal Hill Telecasting Corp. Own: Harry Tenenbaum, 34.10%; Paul E. Peltason, 34.10%; Newhouse Bcstg Corp., 26%, and others. See Newhouse Stns, also Nwspr.

Net: ABC-TV. Rep: H-R. Rate: \$1,650. Color: Net. Video tape: Ampex (2).

Harry Tenenbaum, pres; Paul E. Peltason, exec vp & gen mgr; Ralph Hansen, vp & asst gen mgr; Robert Temple, sls mgr. Wash atty: Sher, Oppenheimer & Harris.

### SEDALIA (816) Pettis county

**KMOS-TV** ch 6. July 6, 1954. 16.2 kw vis, 8.71 kw aur; ant 360t/321g.

Box 149. Taylor 6-1651. Licensee: Jefferson TV Co. Own: See Jefferson TV Stns, also Nwspr. Net: CBS-TV. Rep: Blair. Rate: \$150. Color: Net.

William H. Weldon, pres; J. Gary Pasley, opns mgr. Wash atty: Fisher, Wayland, Duvall & Southmayd.

### SPRINGFIELD (417) Greene county

**KTTS-TV** ch 10. March 14, 1953. 240 kw vis, 144 kw aur; ant 710t/664g.

Box 1716, S.S.S. 862-7474. TWX 417-889-0161. Licensee: Independent Bcstg Co. Own: J. H. G. Cooper votes over 90% of stock individually, and with sons has a 70% stock interest.

Net: CBS-TV, ABC-TV. Rep: Weed. Rate: \$400. Color: Net.

J. H. G. Cooper, pres; G. Pearson Ward, gen mgr & film buyer; Jack Lloyd, sls mgr; Kevin McAndrews, prog dir; Bill Bowers, news dir; W. F. Curry, chief engr. Wash atty: Dempsey & Koplovitz. KTTS-AM-FM affil.

**KYTV** ch 3. Oct. 1, 1953. 100 kw vis, 60.3 kw aur; ant 1,650t/1,609g.

999 W. Sunshine. UNiversity 6-2766. TWX SO 8560. Licensee: Springfield TV Inc. Own: Springfield Nwspr Inc. (Arch Watson, pres, Tams Bixby Jr., vp), 49.6%; Lester L. Cox, 24.96%, and others. Mr. Bixby also owns 40% of KBIX Muskogee, Okla. (Muskogee Phoenix and Times

Democrat), also Nwspr.

Net: NBC-TV, ABC-TV. Rep: Hollingsbery. Rate: \$450. Color: Net. Video tape: RCA (2).

Lester L. Cox, pres; R. L. Stufflebam, co-mgr & coml mgr; Carl Fox, co-mgr & prog dir; Pat Black, prom mgr; Don Sylvester, news dir; E. Dennis White, chief engr. Wash atty: Fisher, Wayland, Duvall & Southmayd.

## MONTANA

\*Noncommercial.

### BILLINGS (406) Yellowstone county

**KOOK-TV** ch 2. Nov. 9, 1953. 100 kw vis, 50 kw aur; ant 670t/383g.

Box 2557. 252-5611. TWX 406-248-7248. Licensee: The Montana Network. Own: See Garrycwen Stns.

Net: CBS-TV, ABC-TV. Rep: Hollingsbery; Art Moore; John McGuire. Rate: \$300. Video tape: Ampex (1).

Joseph S. Sample, pres; Cliff Ewing, gen mgr; John H. Conner, coml mgr; Vic Miller, prog dir; Marguerite Taylor, prom mgr; Armond Noble, news dir; Hobart Paine, chief engr. Wash atty: John H. Midlen. KOOK affil.

**KULR-TV** ch 8. March 15, 1958. 316 kw vis, 158 kw aur; 750t/531g.

Box 2512. 252-4676. TWX 406-248-7292. Licensee: Crain-Snyder TV Inc. Own: See Crain-Snyder Stns.

Net: NBC-TV, ABC-TV. Rep: Avery-Knodel; Feltis/Dove/Cannon; Bob Hix. Rate: \$250. Color: Net.

Paul Crain, pres, gen & coml mgr; Don Bradley, opns mgr, prog & prom dir; Rod Klise, news dir; Dean Jansma, chief engr. Wash atty: Haley, Bader & Potts.

### BUTTE (406) Silver Bow county

**KXLF-TV** ch 4. Aug. 14, 1953. 60.3 kw vis, 30.2 kw aur; ant 1,890t/202g.

Box 1956. 792-9111. TWX BT 8264. Licensee: Garryowen Butte TV Inc. Own: See Garryowen Stns.

Net: CBS-TV, ABC-TV, NBC-TV. Rep: Hollingsbery; Art Moore. Rate: \$330.

Edmund L. Peiss, gen mgr; Arne Anzjon, coml mgr; Paul Simitzes, prog dir & prom mgr; Vern Totten, chief engr. Wash atty: John H. Midlen. KXLF affil.

### GLENDIVE (406) Dawson county

**KXGN-TV** ch 5. Nov. 1, 1957. 5 kw vis, 2.5 kw aur; ant —90t/125g. (CP 14.8 kw vis, 7.4 kw aur; ant 500t/146g).

Box 200. 365-3377. Licensee: Glendive Bcstg Corp. Own: Lewis Moore (theater interests) and family, 100%.

Net: CBS-TV. Rep: Walker-Rawalt. Rate: \$125. Lewis W. Moore, pres; Gerry Robbins, gen mgr & coml mgr; Dean Williams, prog dir; Jane Robbins, prom mgr; Donald Powers, chief engr. Wash atty: Harry J. Daly. KXGN affil.

### GREAT FALLS (406) Cascade county

**KFBB-TV** ch 5. March 21, 1954. 100 kw vis, 50 kw aur; ant 240t/444g.

Box 1139. 453-4377. TWX 406-761-1613. Licensee: Harriscopes Bcstg Corp. Own: See Rocky Mountain Stns.

Net: CBS-TV, ABC-TV. Rep: Hollingsbery; Art Moore; John McGuire. Rate: \$300. Video tape: Ampex (1).

Burt I. Harris, pres; Lawrence S. Berger, exec vp; W. C. (Bud) Blanchette, gen & coml mgr; Dick Monaco, prog dir & prom mgr; Charles Palmer, news dir; A. J. Lopuch, chief engr. Wash atty: Sher, Oppenheimer & Harris. KFBB affil.

**KRTV** ch 3. Oct. 5, 1958. 30.5 kw vis, 15.3 kw aur; ant 450t/358g.

Box 1543. 453-2433. Licensee: Snyder &

Assoc. Inc. Own: See Crain-Snyder Stns.

Net: NBC-TV, ABC-TV. Rep: Avery-Knodel; Feltis/Dove/Cannon. Rate: \$200. Color: Net.

Dan Snyder, pres, gen mgr; Glenn Lockwood, prog dir, opns mgr; Jesse Waymire, chief engr.

### HELENA (406) Lewis and Clark county

**KBLL-TV** ch 12. Jan. 1, 1958. 973 w vis, 486 w aur; ant —370t/97g.

2433 N. Montana Ave. 442-6620. Licensee: Capital City TV Inc. Own: Paul McAdam, 26.67%; Robert Magness, 26.67%; W. L. Piehl, 26.67%; A. W. Scribner, 13.32%; Daryl A. Lee, 6.67%. Net: ABC-TV, CBS-TV. Rep: Breen & Ward; Feltis/Dove/Cannon. Rate: \$136. Color: Net.

Paul B. McAdam, pres; Douglas C. Sutherland, gen mgr; Robert E. Carroll, natl sls mgr, prog & Ottman, chief engr. Wash atty: Wheeler & Wheeler. KBLL affil.

### MISSOULA (406) Missoula county

**KMSO-TV** ch 13. July 1, 1954. 220 kw vis, 110 kw aur; ant 2,030t/281g.

Box 1470. 549-4169. TWX MS 8104. Licensee: Mosby's Inc. Own: A. J. Mosby and family.

Net: CBS-TV, ABC-TV, NBC-TV. Rep: Avery-Knodel; Hix; Day-Wellington. Rate: \$250. Color: NET.

A. J. Mosby, pres; Socs Vratiss, gen & coml mgr; Fritzie Yonce, prog dir; Hugh Bader, news dir; Jim Robinson, chief engr. Wash atty: Fisher, Wayland, Duvall & Southmayd.

## NEBRASKA

\*Noncommercial.

### GERING, Scotts Bluff county

### GRAND ISLAND (308) Hall county

**KGIN-TV** ch 11. Oct. 1, 1961. 278 kw vis, 158 kw aur; ant 1,010t/1,069g.

Box 566. 563-2200. TWX 402-591-1544. Licensee: Cornhusker TV Corp. Own: See John E. Fetzer Stns.

Rate: Satellite of and sold with KOLN-TV Lincoln.

Robert Schnuelle, opns mgr. Wash atty: Dow, Lohnes & Albertson.

### HASTINGS (402) Adams county

**KHAS-TV** ch 5. Jan. 1, 1956. 100 kw vis, 50 kw aur; ant 730t/767g.

Box 578. 3-1321. TWX 402-596-1490. Licensee: Nebraska TV Corp. Own: Seaton Pub Co., 51.7%, and others. See Seaton Stns, also Nwspr.

Net: NBC-TV. Rep: Venard, Torbett & McConnell. Rate: \$300. Color: Net.

Fred A. Seaton, pres; Duane L. Watts, gen mgr; Milt Hoffman, prod mgr; Vince Gergen, traf dir; Budd Duvall, news dir; Duane B. Allison, chief engr. Wash atty: Dow, Lohnes & Albertson. KHAS affil.

### HAY SPRINGS, (308) Sheridan county

**KDUH-TV** ch 4. March 5, 1958. 100 kw vis, 50 kw aur; ant 650t/585g.

Box W. Melrose 8-2741. Licensee: Duhamel Bcstg Enterprises. Own: Helen S. Duhamel, 60%; Black Hills Broadcasters, 40%. See Duhamel Bcstg Stns.

Net: CBS-TV, ABC-TV. Rep: H-R. Rate: \$100.

Helen S. Duhamel, pres; John E. Ludwig, gen & coml mgr; Arthur R. Christ, prog & news dir; Owen G. Lyon, prom mgr; Edward N. Davenport, chief engr. Wash atty: Fisher, Wayland, Duvall & Southmayd.

### HAYES CENTER (308) Hayes county

**KHPL-TV** ch 6. Feb. 9, 1956. 100 kw vis, 50 kw aur; ant 710t/586g.



## WHY SALES CLIMB ALONG THE SKYLINE

You really go places in this "one-buy" TV market with Gasoline and Petroleum sales as large as the 16th metro area and Automotive sales that rank 19th!

## SKYLINE TV NETWORK

P.O. BOX 2191 • IDAHO FALLS, IDAHO  
CALL MEL WRIGHT, AREA CODE 208-523-4567  
Call your Hollingsbery office or Art Moore in the Northwest or John L. McGuire in Denver.  
KOOK Billings / KFBB Great Falls / KXLF Butte  
KID Idaho Falls / KMYT Twin Falls

**HAMILTON-LANDIS**  
**& ASSOCIATES, Inc.**  
 NATIONWIDE MEDIA BROKERS  
 WASHINGTON, D. C., CHICAGO, DALLAS,  
 SAN FRANCISCO  
 SELL **MORE**  
 RADIO & TELEVISION STATIONS  
 IN THE MIDWEST—NEAREST OFFICE IS—  
 1714 TRIBUNE TOWER, CHICAGO 11  
 DELAWARE 7-2754

Box 85 (Hayes Center), 414 East Ave. (Holdrege). Butler 6-3300. Licensee: Bi-States Co. Own: See Bi-States Stns.  
 Satellite of KHOL-TV Kearney.  
 R. L. Pearson, chief engr. Wash atty: Fisher, Wayland, Duvall & Southmayd.

**HOLDREGE**, Phelps county  
**KHOL-TV** (see Kearney).

**KEARNEY (308)** Buffalo county  
**KHOL-TV** (Holdrege) ch 13. Dec. 24, 1953. 316 kw vis, 158 kw aur; ant 1,110t/1,163g.  
 414-416 East Ave., Holdrege. 995-5952. TWX 308-456-3741. Licensee: Bi-States Co. Own: See Bi-States Stns.  
 Net: ABC-TV. Rep: Meeker. Rate: \$450. Color: Net.  
 F. Wayne Brewster, pres & gen mgr; Ed Strasburger, opns mgr; Marilyn (Moe) Milliken, prog dir; Tom Nuss, prom mgr; Carl Wells, news dir; W. Mirven Greeley, chief engr. Wash atty: Fisher, Wayland, Duvall & Southmayd. KRN-AM-FM affil.

**LINCOLN (402)** Lancaster county  
**KOLN-TV** ch 10. Feb. 18, 1953. 316 kw vis, 158 kw aur; ant 1,000t/999g.  
 40th & W Sts. 466-2367. TWX 402-591-1544. Licensee: Fetzer Bcstg Co. Own: See John E. Fetzer Stns.  
 Net: CBS-TV. Rep: Avery-Knodel. Rate: \$675. (includes satellite KGIN-TV Grand Island, Neb.).  
 John E. Fetzer, pres; A. James Ebel, vp & gen mgr; Duane Holman, sls mgr; Paul Jensen, prog dir & film buyer; Pro Sherman, prom mgr; Bob Taylor, news dir; Ray Taylor, chief engr. Wash atty: Dow, Lohnes & Albertson.

\***KUON-TV** ch 12. Nov. 1, 1954. 26.3 kw vis, 13.2 kw aur; ant 360t/403g.  
 U. of Neb. 477-8711, ext 2141. Licensee: U. of Neb.  
 Net: NET. Video tape: Ampex (2).  
 Dr. Clifford M. Hardin, chancellor, U. of Neb; Jack G. McBride, dir of TV & gen mgr; Ronald Hull, prog mgr & film buyer; Elizabeth M. Meisinger, prom mgr; Adolph R. Dvorak, chief engr. Wash atty: Dow, Lohnes & Albertson.

**McCOOK (308)** Red Willow county  
**KOMC** ch 8. Nov. 28, 1959. 100.8 kw vis, 50.43 kw aur; ant 710t/677g.  
 833 N. Main, Wichita 3, Kan. AMherst 5-5633. Licensee: Wichita TV Corp. Own: See Tri Circle TV Stns & Wichita TV Stns. Satellite of KARD-TV Wichita.

**NORTH PLATTE (308)** Lincoln county  
**KNOP-TV** ch 2. Dec. 2, 1958. 56.9 kw vis; ant 630t/609g.  
 Box 756. 532-2222. Licensee: North Platte TV Inc. Own: Rush C. Cladke, Orvill E. Kuhlman, George H. Larkin, H. L. Clarke Jr., York Hinman, J. L. Keenan, Lloyd Griffin, Harry E. Wells and Racheal Shrake, each 3.9%; Edwin and Estelle Burnham, each 4.69%, and others.  
 Net: NBC-TV. Rep: Gill-Perna. Rate: \$150. Color: Net.  
 Fred Shrake, pres; Harry D. Peck, gen & coml mgr; Diane Manley, prog dir; Ed Launer, prom mgr; Earnie Schneider, news dir; Ray Goff, chief

enr. Wash atty: Koteen & Burt. KNOP affil (CP).

**OMAHA (402)** Douglas county  
**KETV** (Council Bluffs, Iowa) ch 7. Sept. 17, 1957. 316 kw vis, 158 kw aur; ant 630t/585g.  
 27th & Douglas Sts., zone 31. 345-7777. TWX OMA 154. Licensee: Northwest Agencies Inc. Own: Peter Kiewit Sons' Inc., 100%. See Nwspr.  
 Net: ABC-TV. Rep: Harrington, Righter & Parsons; Hyett. Rate: \$900. Color: Net.  
 Ben H. Cowdery, pres; Eugene S. Thomas, vp & gen mgr; Ken H. James, sls mgr; Michael Ruppe Jr., pub svce & prom dir; George Devereux, prog mgr; Lee Terry, news dir; Jack Petrik, chief engr. Wash atty: Kirkland, Ellis, Hodson, Chaffetz & Masters.

**KMTV** ch 3. Sept. 1, 1949. 100 kw vis, 50 kw aur; ant 600t/556.5g.  
 2615 Farnam St., zone 31. 345-3333. TWX OM 176. Licensee: May Bcstg. Co. Own: May Seed & Nursery Co. May Seed also owns KMA Shenandoah, Iowa.  
 Net: NBC-TV. Rep: Petry. Rate: \$1,050. Color: Net, film, live, slide.  
 Owen L. Saddler, exec vp & gen mgr; Arden E. Swisher, gen sls mgr; Lewis Jeffrey, prog dir; Galen Lillethorup, prom mgr; Mark O. Gautier Jr., news dir; Raymond J. Schroeder, vp, engrg; Wally Schwentser, chief engr; Art Jacobson, opns dir; Kenneth Michelsen, film dir. Wash atty: McKenna & Wilkinson.

**WOW-TV** ch 6. Aug. 29, 1949. 100 kw vis, 50 kw aur; ant 590t/513g.  
 3501 Farnam St, zone 31. 346-3400. TWX 402-348-1239. Licensee: Meredith WOW Inc. Own: See Meredith Publishing Stns, also Nwspr.  
 Net: CBS-TV. Rep: Blair-TV. Rate: \$1,000. Color: Net. Video tape: Ampex (2).  
 Frank P. Fogarty, vp; Howard L. Stalnaker, gen mgr; Bill McBride, stn mgr; Ken Quaife, sls mgr; Coad Dailey, loc sls mgr; Dick Carlson, prog dir;

Mike Byrne, prom mgr; James McGaffin, news dir; Glenn Flynn, chief engr. Wash atty: Haley, Bader & Potts. WOW-AM-FM affil.

**SCOTTSBLUFF (308)** Scotts Bluff county  
**KSTF** (Gering) ch 10. Aug. 7, 1955. 240 kw vis, 120 kw aur; ant 840t/674g.  
 Box 731. 632-6107. Licensee: Frontier Bcstg. Co. Own: See Frontier Bcstg. Co. Stns, also Nwspr.  
 Net: CBS-TV, ABC-TV, NBC-TV. Rep: Soderlund. Rate: Sold with KFBC-TV Cheyenne, Wyo. Color: Net.  
 Robert S. McCracken, pres; William G. Walter, gen mgr; Doug Reeves, natl sls; Loren Mueller, loc sls; W. J. Brennan, prog dir; Bill Walter, prom mgr; Dean Suhr, chief engr; Wash atty: Koteen & Burt.

**NEVADA**

\*Noncommercial.

**LAS VEGAS (702)** Clark county  
**KLAS-TV** ch 8. July 1, 1953. 55 kw vis, 27.5 kw aur; ant 130t/238g.  
 Box 1230. RE 5-7511. TWX LV 5654. Licensee: Las Vegas TV Inc. Own: Herman M. Greenspun, 69.5%; Las Vegas Sun (owned by Mr. Greenspun), 21.8% & others. See Nwspr.  
 Net: CBS-TV. Rep: Avery-Knodel. Rate: \$350. Color: Net. Video tape: Ampex (1).  
 Herman M. Greenspun, pres; William D. Stiles, stn & natl sls mgr; Norm White, loc sls mgr; Mark Smith, opns mgr; Ursula Schindler, bus mgr; Hurschel McKenzie, chief engr.  
**KORK-TV** ch 2. Jan. 25, 1955. 100 kw vis, 50 kw aur; ant 270t/510g.  
 Box 550. Dudley 2-1760. TWX 702-248-7052.  
 For explanation of listings see page A-8.

**RENO**

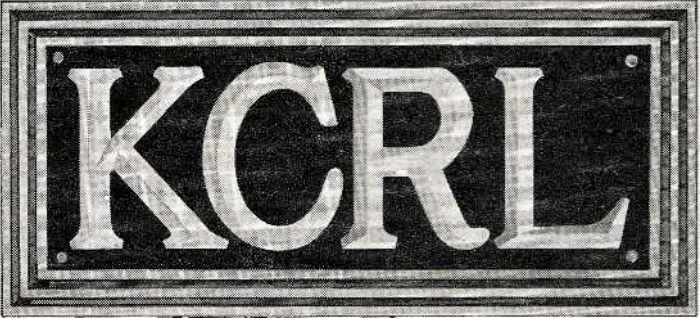

**KCRL**

TELEVISION  CHANNEL FOUR

STUDIOS & OFFICES: 1790 VASSAR STREET, RENO, NEVADA  
 NATIONAL REPRESENTATION: GEO. P. HOLLINGBERY CO.

**NEVADA—NEW HAMPSHIRE—NEW JERSEY—NEW MEXICO**

Licensee: Southern Nevada Radio & TV Co. Own: Donald W. Reynolds Stns, also Nwspr.

Net: NBC-TV. Rep: Venard, Torbet & McConnell. Rate: \$300. Color: Net. Video tape: Ampex (2).

Donald W. Reynolds, pres; Edw. R. Tabor, vp & gen mgr; Don G. Brown, coml mgr; Robert Brier, prog dir; Gordon Kent, news dir; James M. Garner, chief engr. Wash atty: Haley, Bader & Potts. KORK-AM-FM affil.

**KSHO-TV** ch 13. 1957. 11 kw vis, 5.5 kw aur; ant 130t/245g.

Box 2586. 735-4266. Licensee: Harry Wallerstein, receiver in bankruptcy.

Net: ABC-TV. Rep: Forjoe-TV. Rate: \$250. Alex Gold, pres & gen mgr; Walter Shull, coml mgr; Jack Reynolds, prog dir; Ed Bartylak, news dir; James Leach, chief engr.

**RENO (702) Washoe county**

**KCRL** ch 4. Sept. 30, 1962. 17.4 kw vis, 9.1 kw aur; ant 420t/92g.

1790 Vassar St. FAirview 2-9145. TWX 702-358-0132. Licensee: Circle L Inc. Own: E. L. Cord, 90%; C. E. Cord, 10%.

Net: NBC-TV. Rep: Hollingbery. Rate: \$350. Color: Net, slide, film. Video tape: RCA (2).

Charles E. Cord, pres & gen mgr; Roger O. Van Duzer, stn mgr; Richard Rowley, sls mgr; Jim Bentley, prog dir; Dwight Dyer, news dir; Ron Oakley, chief engr. Wash atty: Pierson, Ball & Dowd.

Box Z. 868-5511, ext 275. TWX 603-868-2721. Licensee: U. of New Hampshire.

Net: NET. Video tape: Ampex (1). Jere Chase, pres; Keith J. Nighbert, gen mgr; Alton S. Hotaling, prog mgr; Charles Tamm, chief engr. Wash atty: Covington & Burling.

**KEENE (603) Chesire county**  
WRLP (see Greenfield, Mass.)

**MANCHESTER (603) Hillsboro county**

**WMUR-TV** ch 9. March 9, 1954. 282 kw vis, 155 kw aur; ant 1,030t/227g.

1819 Elm St. 623-8061. Licensee: United TV Co. of New Hampshire. Own: See United Bcstg Co. Stns.

Net: ABC-TV. Rep: Young. Rate: \$600. Color: Net. Video tape: Ampex (1).

Richard Eaton, pres; S. E. Phillips, vp & gen mgr; Ray Harris, prog dir; Gus Bernier, news dir. Wash. atty: Cohn & Marks.

**HAMILTON-LANDIS  
& ASSOCIATES, Inc.**  
NATIONWIDE MEDIA BROKERS  
WASHINGTON, D. C. CHICAGO, DALLAS,  
SAN FRANCISCO

**SELL MORE**  
RADIO & TELEVISION STATIONS  
IN THE EAST—NEAREST OFFICE IS—  
1737 DeSALES ST., N.W. WASHINGTON  
EXECUTIVE 3-3456

date spring 1964). 200 kw vis, 100 kw aur; ant 580t/199g.

1020 Broad St., Newark. 622-8490. Licensee: N. J. TV Bcstg Corp. Own: Edwin Cooperstein, 21%; Isaac S. Blonder, 23%; Vera Braverman, 26%; and others.

Rep: Natl. Time Sales. Rate: \$600. Color: slide, film, tape. Video tape: (2).

Edwin Cooperstein, pres & gen mgr; Herbert T. Green, vp & sls mgr; Isaac S. Blonder, treas. Wash atty: Marmet & Schneider.

**NEWARK (201) Essex county**

**\*WNDR** (New York) ch 13. Jan. 2, 1948. 178 kw vis, 89.1 kw aur; ant 1,190t/1,200g.

1657 Broadway, New York 19. (212) LT 1-6000. Licensee: Educational Bcstg Corp.

Net: NET. Video tape: RCA & Ampex (6). Dr. Samuel B. Gould, pres & gen mgr; G. Edward Hamilton, vp of engrg & asst gen mgr; Charles H. Schultz, prog dir; Sylvia Spence, prom mgr; John Wicklein, news dir. Wash atty: Fischer & Willis.

WNJU-TV (see Linden)

**NEW BRUNSWICK (201) Middlesex county**

**\*WTLV** ch 19 (not on air, target date unknown). 105 kw vis, 53 kw aur; ant 780t/461g.

State House, Trenton, N. J. Permittee: N. J. Dept of Education.

**NEW JERSEY**

\*Noncommercial.

**ASBURY PARK (201) Monmouth county**

**WRTV** ch 58 (not on air, suspended operation). 17 kw vis, 9.12 kw aur; ant 440t/465g.

Permittee: Atlantic Video Corp. Own: Walter Reade-Sterling Inc., 100%. Walter Reade Theatres is owned by Walter Reade Jr., 51% and Suzanne Gage, 49%.

**ATLANTIC CITY (609) Atlantic county**

**WHTO-TV** ch 46 (not on air, suspended operation). 18 kw vis, 9 kw aur; ant 430t/448g.

Box 1230, Steubenville, Ohio. Permittee: Neptune Bcstg Corp. Own: See Rust Craft Bcstg Stns. Wash atty: Kirkland, Ellis, Hodson, Chaffetz & Masters.

**GLEN RIDGE (201) Essex county**

**\*WNJE-TV** ch 77. (not on air, target date September 1964). 369 kw vis, 184.5 kw aur; ant 620t/239g.

60 S. Fullerton Ave., Montclair. (201) Pilgrim 6-1660. Licensee: N. J. Educational TV Corp.

Orville J. Sather, pres; Edward J. Lenihan, 1st vp; Stewart A. Schoder Jr., 2d vp; Robert Pellet, project dir. Wash atty: Spearman & Roberson.

**LINDEN (201) Essex county**

WNJU-TV (Newark) ch 47. (not on air, target

**NEW MEXICO**

\*Noncommercial.

**ALBUQUERQUE (505) Bernalillo county**

**KGGM-TV** ch 13. Oct. 3, 1953. 44.7 kw vis, 22.4 kw aur; ant 4,180t/143g.

1414 Coal Ave., S.W. zone 4. 243-2285. TWX 505-243-8402. Licensee: N. M. Bcstg Co. Own: See N. M. Bcstg Stns.

Net: CBS-TV. Rep: Advertising Time Sales. Rate: \$400. Color: Net. Video tape: Ampex (3).

A. R. Hebenstreit, pres & gen mgr; R. C. (Dusty) Rhoads, coml mgr; Robert Van Driel, prog dir; Bill Godfrey, prom mgr; Clyde Jay, news dir; Leonard F. Dodds, chief engr. Wash atty: Dempsey & Kopolovitz. KGGM affil.

**\*KNME-TV** ch 5. May 5, 1958. 11.2 kw vis, 5.62 kw aur; ant 4,150t/123g. (CP—26.8 kw vis.)

1801 Roma N.E. Chapel 2-1283. Licensee: Albuquerque Public School System and Regents of U. of N. M.

Net: NET. Video tape: Ampex (1).

Dr. F. C. Hempen, gen mgr; Dr. E. W. Bundy, prog mgr; William Shimer, prom mgr & film supvr; Richard P. Waggoner Jr, prod mgr; Robert M. Gordon, chief engr.

**KOAT-TV** ch 7. Sept. 28, 1953. 73.5 kw vis, 36.7 kw aur; ant 4,240t/257g.

1377 University Ave. N.E. 247-0101. TWX 505-

**RENO  
KCRL  
CHANNEL FOUR—NBC  
SEE ADV. PAGE A-37**

**KOLO-TV** ch 8. Sept. 27, 1953. 77.6 kw vis, 38.9 kw aur; ant 2,940t/120g.

Box 2610. 323-0721. TWX 702-358-1681. Licensee: Nevada Radio-TV Inc. Own: See Donald W. Reynolds Stns, also Nwspr.

Net: CBS-TV, ABC-TV. Rep: Venard, Torbet & McConnell; Beaver. Rate: \$375. Color: Net.

Donald W. Reynolds, pres; Lee D. Hirschland, vp & gen mgr; Philip G. Rose, sls mgr; Helen Buscher, prog serv mgr; Tom Rowe, mktg dir; James Bull, chief engr. Wash atty: Haley, Bader & Potts. KOLO affil.

**NEW HAMPSHIRE**

\*Noncommercial.

**DURHAM (603) Strafford county**

**\*WENH-TV** ch 11. July 6, 1959. 51.3 kw vis, 25.7 kw aur; ant 970t/436g.

**KGGM-TV SELLS THE SOUTHWEST!**  
... Albuquerque's leading station—sign on to sign off\*

**CHECK THE FACTS:**

A vast rich market . . .  
126,600 square miles . . .  
894,400 potential customers . . .  
\$854,429,000 retail sales . . .  
Set Count, 191,500

★ **LOW COST PER THOUSAND RATIO . . .** KGGM-TV delivers a prime time audience at rates (20 sec.) as low as \$1.36 per thousand viewers.\*

\*Nov.-Dec. '62 Albuquerque ARB



**Albuquerque,  
New Mexico**      **CHANNEL 13** — **KGGM-TV**

NEW YORK

\*Noncommercial.

ALBANY (518) Albany county

**WAST** (Schenectady-Troy) ch 13. February 1954. 151 kw vis, 76 kw aur; ant 1,250t/332g. (CP 110 kw vis; ant 1,210t/765g). Holds special temp authority to operate WTRI ch 35—162 kw vis; ant 990t/542g.

Box 4035. HEmlock 6-4791. TWX Alb 317. Licensee: Van Curler Bcstg Corp. Own: Stanley-Warner Corp. (theater chain), 100%.

Net: ABC-TV. Rep: Peters, Griffin, Woodward. Rate: \$1,000. Color: Net, slides, film. Video tape: Ampex (1).

S. H. Fabian, pres; William A. Riple, gen mgr; Fred D. Shavor, prog dir; Michael S. Artist, prom mgr; Thomas McGuire, news dir; Dominic Tovino, coml mgr; Elmer Snow, chief engr. Wash atty: Arnold, Fortas & Porter.

**WRGB** (see Schenectady)

**WTEN** (see Vail Mills)

BINGHAMTON (607) Broome county

**WBJA-TV** ch 34. Nov. 24, 1962. 204 kw vis, 102 kw aur; ant. 900t/544.74g.

Box 813. Licensee: WBJA Inc. Own: See Anscombe Stns.

Net: ABC-TV. Rep: Pearson. Rate: \$300. Alfred E. Anscombe, pres; Harold Bennett, prog dir; Lou Stantz, chief engr.

**WINR-TV** ch 40. Nov. 1, 1957. 288 kw vis, 144 kw aur; ant 630t/509g.

70 Henry St. RAYmond 3-8251. TWX 772-0240. Licensee: Binghamton Press Co. Own: See Gannett Co Stns, also Nwspr.

Net: NBC-TV. Rep: H-R. Rate: \$300. Edward M. Scala, gen mgr; Donald F. Snyder, prog dir; Gino Ricciardelli, chief engr. Wash atty: Dow, Lohnes & Albertson. WINR affil.

**WBNF-TV** ch 12. Dec. 1, 1949. 166 kw vis, 83.2 kw aur; ant 1,200t/785g.

Sheraton Inn. 50 Front St. RAYmond 3-7311. TWX 607-772-0242. Licensee: Triangle Publications Inc. Own: See Triangle Stns, also Nwspr.

Net: CBS-TV. Rep: Blair. Rate: \$1,000. Color: Net.

George R. Dunham, gen mgr; Karl W. Friedline, prog dir; Edward Giller, prog mgr; Keith G. Dare, sls mgr; Edwin Kane, news dir; Lamar Cox, chief engr. Wash atty: Witner & Bergson. WBNF-AM-FM affil.

\***WQTV** ch 46. (not on air, target date unknown). 200 kw vis, 105 kw aur; ant 540t/531g.

State Education Dept, Albany. Permittee: U. of the State of N. Y.

For explanation of listings see page A-3.

243-8684. Licensee: WGAL TV Inc. Own: See Steinman Stns, also Nwspr.

Net: ABC-TV. Rep: Meeker. Rate: \$375. Color: Net. Video tape: Ampex (1).

Clair R. McCollough, pres; Max A. Sklower, stn & sls mgr; George Morrison, news dir; William Prevetti, prom mgr; Bernadette La Pierre, film buyer; James H. Sharman, chief engr. Wash atty: Hogan & Hartson.

(See Adv. Front Cover.)

**KOB-TV** ch 4. Nov. 29, 1948. 27 kw vis, 13.5 kw aur; ant 4,200t/183g.

Box 1351. 243-4411. TWX AQ 95. Licensee: Hubbard Bcstg Inc. Own: See Gold Seal Stns.

Net: NBC-TV. Rep: Petry. Rate: \$450. Color: Net, tape. Video tape: RCA (3).

Stanley E. Hubbard, pres; George S. Johnson, gen mgr; Robert D. Williams, coml mgr; Jerry Danziger, prog dir & film buyer; Paul Bain, prom mgr; William Tucker, news dir; Fern Bibeau, chief engr. Wash atty: Spearman & Roberson. KOB affil.

CARLSBAD (505) Eddy county

**KAVE-TV** ch 6. August 1959. 11.7 kw vis, 5.89 kw aur; ant 380t/341g.

Box 1538. TUXedo 5-4101. Licensee: Voice of the Caverns Inc. Own: John Deme, 99% and others.

Net: CBS-TV. Rep: Masla. Rate: \$150. Color: slide, live, film.

John Deme, pres & gen mgr; Alan Gould, coml mgr; John Howard Deme, prog dir; Mrs. Hazel Deme, prom mgr; George Tomlinson, news dir; Sanford Brown, chief engr. Wash atty: Fly, Shuebruk, Blume & Gaguine. KAVE affil.

CLOVIS (505) Curry county

**KICA-TV** ch 12. December 1957. 30.2 kw vis, 16.2 kw aur; ant 210t/240g.

Box 111, 763-5511. Licensee: Marshall Enterprises Inc. Own: J. H. Marshall Sr, 50%; John H. Marshall Jr., 50%. (Sale to Texas State Network Inc. pending FCC approval.)

Net: CBS-TV, ABC-TV. Rep: Savalli-Gates. Rate: \$150. Color: Net.

J. H. Marshall Sr, pres; John H. Marshall Jr, gen mgr; David Neikirk, sls mgr; Bud Leroy, prog dir & stn mgr; Clarence Holgerson, prom mgr; Jerry Rasco, news dir & chief engr. Wash atty: Dempsey & Koplowitz. KICA affil.

PORTALES (505) Roosevelt county

\*..... ch 3. (not on air, target date unknown). 57.2 kw vis, 28.6 kw aur; ant 1,397t/1,084g.

c/o Dr. F. Claude Hempen, 1801 Roma N.E., Albuquerque. Permittee: Regents of Eastern N. M. Univ.

ROSWELL (505) Chaves county

**KSWS-TV** ch 8. June 24, 1953. 316 kw vis, 57.5 kw aur; ant 1,786t/1,610g. (CP—267 kw vis, 140 kw aur; ant 1,760t/1,610g).

Box 670. MAIn 2-6450. TWX 505-622-9017. Licensee: John A. Barnett. Own: John A. Barnett, 100%.

Net: NBC-TV, ABC-TV, CBS-TV. Rep: Meeker; Clyde Melville. Rate: \$250. Color: Net.

John A. Barnett, gen mgr; Paul B. McEvoy, stn mgr. Wash atty: Koteen & Burt.

SANTA FE (505) Santa Fe county

**KFUR-TV** ch 11. (not on air, target date unknown). 347 w vis, 174 w aur; ant —140t/160g.

Permittee: K & H TV Stn. Wash atty: Dow, Lohnes & Albertson.

**KVSF-TV** ch 2. (not on air, target date unknown). 3.7 kw vis, 1.8 kw aur; ant 3,320t/139g.

Box 1294 Albuquerque. Permittee: N. M. Bcstg Co. Own: See N. M. Bcstg Stns.

Check these ARB Services!

- Local Market TV Reports
- National Television Reports
- Television Audience Profiles
- Overnight Telephone Coincidental Surveys
- National ARBITRON Reports
- Special Tabulations
- Television Coverage Studies
- New York Instantaneous ARBITRON
- Local Market Summary Service
- Spot Activity Reports
- Sales Territory Analyses
- Special Studies
  - Picture Quality
  - Readership
  - Ethnic Group
  - Color TV
  - Radio
  - Station Image
  - News Analysis
  - Product Usage and Brand Share
- Annual References
  - Local Market Comprehensive
  - Television Market Analysis
  - Television Market Digest
  - National Audience Composition Report
  - Day-Part Audience Summary
  - Television Market Survey Guide
  - United States TV Homes
  - Estimates

For any television audience problem there is an ARB service to help define it and aid in its solution.



AMERICAN RESEARCH BUREAU

DIVISION OF C-E-I-R INC.

TO BUY OR SELL A TELEVISION OR RADIO STATION

**HAMILTON-LANDIS & ASSOC., Inc.**

<b>WASHINGTON, D.C.</b> 1737 DeSales St., N.W. EX 3-3456	<b>CHICAGO</b> 1714 Tribune Tower DE 7-2754
<b>SAN FRANCISCO</b> 111 Sutter St. EX 2-5671	<b>DALLAS</b> 1511 Bryan St. RI 8-1175

NATIONWIDE • NEGOTIATIONS  
FINANCING • APPRAISALS

## NEW YORK

### BUFFALO (716) Erie county

**WBEN-TV** ch 4. May 14, 1948. 100 kw vis, 50 kw aur; ant 1,200t/1,059g.

2077 Elmwood Ave, zone 7. TR 6-0930. TWX BU-595. Licensee: WBEN Inc. Own: Buffalo Evening News. See Nwspr.

Net: CBS-TV. Rep: Harrington, Righter & Parsons. Rate: \$1,400. Color: Net, film, live, slides.

Alfred H. Kirchhofer, pres; C. Robert Thompson, gen mgr; George R. Torge, asst gen mgr; Nicholas J. Malter, coml mgr; Joseph A. Haeffner, prom mgr; Nelson Griswold, news dir; R. Glenn Beerbower, chief engr. Wash atty: Spearman & Roberson. WBEN-AM-FM affil.

**WGR-TV** ch 2. Aug. 14, 1954. 100 kw vis, 60.3 kw aur; ant 690t/742g.

184 Barton St., zone 13. TT 6-7115. TWX BU 245. Licensee: Transcontinent TV Corp. Own: See Transcontinent TV Stns. (Sale to Taft Bcstg Co. pending FCC approval. See Taft Stns).

Net: NBC-TV. Rep: Petry. Rate: \$1,700. Color: Net. Video tape: Ampex (1).

David C. Moore, pres; Van Beuren W. DeVries, vp & gen mgr; Frank Gervan, natl sls mgr; Richard C. Schaller, loc sls mgr; Paul Sciandra, prog dir; Donald L. Phinney, dir of adv & prom; James Burke, dir of news & pub affrs; Raymond Smith, mgr of engrg. Wash atty: Covington & Burling. WGR-AM-FM affil.

**WKBW-TV** ch 7. Nov. 30, 1958. 91.2 kw vis, 53.7 kw aur; ant 1,420t/1,076g.

1420 Main St., zone 9. TT 3-0770. TWX 716-858-1310. Licensee: Capital Cities Bcstg Corp. Own: See Capital Cities Stns.

Net: ABC-TV. Rep: Blair. Rate: \$1,700. Color: Net. Video tape: RCA (2).

Robert King, vp & gen mgr; Ken M. Johnson, sls mgr; Richard Johnson, loc sls mgr; O. L. (Red) Koch, prog dir; Rollin Godding, prom mgr; William Meeko, news dir; F. A. Timberlake, chief engr. Wash atty: Wilmer, Cutler & Pickering. WKBW affil.

**\*WNED-TV** ch 17. March 30, 1959. 151 kw vis, 81.3 kw aur; ant 350t/379.5g.

Hotel Lafayette, zone 3. TL 4-4756. Licensee: Western N. Y. Educational TV Assn.

Net: NET. Video tape: Ampex (1).

Les Martin Jr., gen mgr; J. Michael Collins, asst mgr; Anthony Cherubini, prog mgr; Gordon Knaier, chief engr; T. Buttino, prod mgr.

**\*WTVF** ch 23. (not on air, target date unknown). 205 kw vis, 105 kw aur; ant 630t/539g.

State Education Dept., Albany, N. Y. Permittee: U. of State of N. Y.

### CARTHAGE (315) Jefferson county

**WCNY-TV** (Watertown) ch 7. Oct. 22, 1954. 178 kw vis, 95.5 kw aur; ant 720t/574g.

Box 211. SUNset 2-2600. TWX 315-788-4836 (Watertown). Licensee: The Brockway Co. Own: John B. Johnson, 89%; estate of Jessie R. Johnson, 11%. Brockway Co. owns WMSA-AM-FM Massena. See Nwspr.

Net: CBS-TV, ABC-TV. Rep: Young; Andy McDermott. Rate: \$375.

John B. Johnson, pres; James W. Higgins, gen mgr; Alfred M. Tauroney, sls mgr; David M. Graves, prog mgr; Earl R. Kelly, dir of loc news, pub affrs, prom; Glenn H. Hall, dir of opns; Michael R. Yonkovic, dir of engng; Donald C. Morehouse, chief engr. Wash atty: Fisher, Wayland, Duval & Southmayd. WWNY (Watertown) affil.

### CORNING (607) Steuben county

**WSYE-TV** (see Elmira)

### ELMIRA (607) Chemung county

**WSYE-TV** (Corning) ch 18. Sept. 10, 1956. 120 kw vis, 60.3 kw aur; ant 700t/314g. (CP 113 kw vis; ant 1,220t/843g).

1030 James St. (315) GRanite 4-3911. TWX 315-477-1065 (Syracuse). Licensee: Newhouse Bcstg Corp. Own: See Newhouse Stns, also Nwspr.

Wash atty: Dow, Lohnes & Albertson. Partial satellite of & sold with WSYR-TV Syracuse.

### ITHACA (607) Tompkins county

**\*WIET** ch 14. (not on air, target date unknown). 205 kw vis, 105 kw aur; ant 1,290t/544g.

State Education Dept., Albany. Permittee: U. of State of N. Y.

### NEW YORK (212) New York county

**WABC-TV** ch 7. Aug. 10, 1948. 110 kw vis, 55 kw aur; ant 1,380t/1,465g.

7 W. 66th St., zone 23. SUSquehanna 7-5000. TWX NY 1-2382. Licensee: American Bcstg Co.-Paramount Theatres Inc. Own: See ABC-owned Stns.

Net: ABC-TV. Rep: ABC TV Spot Sales. Rate: \$7,500. Video tape: Ampex.

John O. Gilbert, vp & gen mgr; Richard L. Beesemyer, gen sls mgr; Seymour Horowitz, prog dir; Takaski Kako, film dir; Frank Little, publ dir; Leo Collins, dir of adv & sls prom; David Shefrin, news dir; Henry Dabrowski, chief engr; Mary Coyne, dir of community affrs; Ron Werth, dir of rsch. Wash atty: McKenna & Wilkinson. WABC-AM-FM affil.

**WCBS-TV** ch 2. July 1, 1941. 42 kw vis, 21 kw aur; ant 1,300t/1,465g.

485 Madison Ave., zone 22. Plaza 1-2345. TWX 1-935. Licensee: CBS. Own: See CBS-owned Stns.

Net: CBS-TV. Rep: CBS TV Spot Sales. Rate: \$10,000. Color: Net, slides, live, film, tape. Video tape: Ampex.

Merle S. Jones, pres, CBS-TV stns; Craig Lawrence, vp in charge of stns; Norman E. Wait Jr., vp & gen mgr; G. Gerald Danford, gen sls mgr; Ned Cramer, dir of pub affrs; Dan Gallagher, prog dir; Larry Paulus, asst prog dir; Philip G. King, info services dir; Arthur L. Hecht, adv & prog prom dir; Marion Hampden, traf opns mgr; Anna Mitchell, opns mgr; William C. Lacey, mgr of film dept; Joe Loughlin, news dir. WCBS-AM-FM affil.

**WNBC-TV** ch 4. July 1, 1941. 25.7 kw vis, 12.9 kw aur; ant 1,440t/1,465g.

30 Rockefeller Plaza, zone 20. Circle 7-8300. Licensee: Natl Bcstg Co. Own: See NBC-owned Stns.

Net: NBC-TV. Rep: NBC Spot Sales. Rate: \$10,200. Color: Net, slides, live, film, tape. Video tape: RCA.

Theodore H. Walworth Jr., vp & gen mgr; Peter M. Affe, stn mgr; Robert T. Howard, natl sls mgr; James J. Berry, loc sls mgr; Weston J. Harris, prog mgr; Jack Reynolds, pub affrs mgr; Richard Barnhill, prod & opns mgr; Jay H. Smolin, adv & prog mgr; Alvin Slep, mgr of publ & exploitation; T. J. Buzalski, chief engr. WNBC-AM-FM affil.

**WNDT** (see Newark, N. J.)

**WNEW-TV** ch 5. May 2, 1944. 37.1 kw vis,

18.6 kw aur; ant 1,330t/1,465g.

205 E 67th St., zone 21. LEhigh 5-1000. TWX 212-867-6978. Licensee: Metromedia, Inc. Own: See Metromedia Stns.

Rep: Metro TV Sales. Rate: \$3,600. Color: Net, film, slides. Video tape: Ampex (3).

John W. Kluge, chmn of bd & pres, Metromedia Inc.; Bennet H. Korn, pres, TV; John E. McArdle, vp & gen mgr; Mary L. McKenna, vp & dir of rsch & sls development; Jack Lynn, vp & prog dir; Murry Salberg, dir of adv & prom; Bernard Zeidman, coml mgr; Phil Cowan, pr dir; Kurt Blumberg, bus mgr; William D. Kelly, chief engr. WNEW-AM-FM affil.

**\*WNYC-TV** ch 31. Nov. 1, 1962. 25.1 kw vis; ant 1,290t/1,470g.

Municipal Bcstg System, 2500 Municipal Bldg., zone 7. 566-2115. Licensee: City of N. Y.

Color: Net, slides. Video tape: RCA (2).

Seymour N. Siegel, dir; Bernard R. Buck, prog dir; John DeProspro, film buyer; John Weitzel, prom mgr; Joseph Laporta, news dir; Morris K. Kunins, chief engr. Wash atty: Rhyne & Rhyne. \*WNYC-AM-FM affil.

**WOR-TV** ch 9. Oct. 5, 1949. 129 kw vis, 64.6 kw aur; ant 1,240t/1,231g.

1440 Broadway, zone 18. LONGacre 4-8000. Licensee: RKO General Inc. Own: See RKO General Stns.

Rep: RKO General Bcstg-natl sls. Rate: \$3,000. Video tape: RCA (3).

Robert Leder, vp & gen mgr; Robert S. Smith, vp & stn mgr; Burt Lambert, vp gen sls mgr; Ivan Reiner, prog mgr & film buyer; George Brown, news dir; Robert B. Beusse, dir of adv & sls dvlpmnt; Orville Sather, dir of engrg; Sid Bakal, dir press; Barney Boyle, opns dir. Wash atty: Pierson, Ball & Dowd. WOR-AM-FM affil.

**WPIX** ch 11. June 15, 1948. 100 kw vis, 50 kw aur; ant 1,410t/1,464g.

220 E. 42nd St., zone 17. MURray Hill 2-6500. TWX NY 1-4396. Licensee: WPIX Inc. Own: See Tribune Co. Stns, also Nwspr.

Rep: Peters, Griffin, Woodward. Rate: \$2,000. Color: Net. Video tape: Ampex.

Fred M. Thrower, exec vp & gen mgr; L. J. Pope, vp of opns; T. E. Mitchell, vp & controlr; J. A. Patterson, vp & sls mgr; W. D. Engles, news & live prog mgr; W. L. Cooper, film prog mgr; F. X. Tuoti, adv rsch & prom mgr; O. S. Freeman, vp of engrg; A. McCaffrey, pr dir. Wash atty: Kirkland, Ellis, Hodson, Chaffetz & Masters.

**\*WREG** ch 25. (not on air, target date unknown). 205 kw vis, 110 kw aur; ant 680t/712g.

State Education Dept., Albany. Permittee: U. of State of N. Y.

### NORTH POLE (518) Essex county

**WPTZ** (Plattsburgh) ch 5. Dec. 8, 1954. 25.1 kw vis, 15 kw aur; ant 1,993.5t/977.5g.

357 Cornelia St. Jordan 1-5557. TWX 518-563-6360 (Plattsburgh). Licensee: Rollins Telecasting Inc. Own: See Rollins Stns.

Net: NBC-TV, ABC-TV. Rep: Blair; TV Reps. Rate: \$500. Color: Net.

O. Wayne Rollins, pres; George Barren Bregge, vp; David F. Milligan, gen & coml mgr; Len Cane, prog dir; Harry Bowen, chief engr. Wash atty: Cohn & Marks.

### PLATTSBURGH (518) Clinton county

**WPTZ** (see North Pole)

For explanation of listings see page A-3.

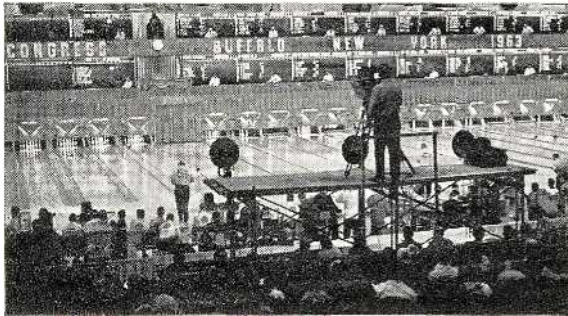
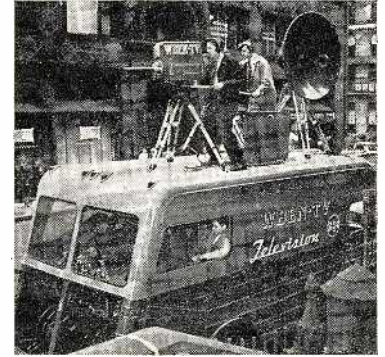

## **WBEN-TV** serves a great community with a great public service effort

Three-million-plus people in WBEN-TV's coverage area offer a challenging composite of diverse interests and backgrounds.

WBEN-TV meets this challenge by a continuing creative effort in developing public service programs that satisfy all interests — that entertain as well as inform.

During the past months WBEN-TV cameras focused on the installation of the Buffalo Diocese's new bishop, recorded five documentaries on cancer at famed Roswell Park Memorial Institute, caught the action of the All-American Bowling Team battling Buffalo's top bowling five during the ABC Tournament, brought new

insight to area viewers on their rights and obligations under the law in "The Law and You" series that again won the top State Bar award, and captured the gaiety and color of the Chopin Society's beautiful choral music and exciting Polish dances.

Religion, medicine, sports, the lively arts — all are in range of WBEN-TV's production facilities, mobile remote unit and enterprising staff.

That's why, in this great market — extending from northwestern Pennsylvania to the Canadian Niagara Peninsula — pioneer WBEN-TV retains its unsurpassed audience loyalty.

Nationally represented by: Harrington, Righter & Parsons

# **WBEN-TV**

The Buffalo Evening News Station



**CH. 4**  
CBS In Buffalo

# NEW YORK

## ROCHESTER (716) Monroe county

**WHEC-TV** ch 10. Nov. 1, 1953. 316 kw vis, 158 kw aur; ant 500t/346g.

191 East Ave., zone 4. BAKER 5-3050. TWX RO 461. Licensee: WHEC Inc. Own: See Gannett Newspaper Stns, also Nwspr.

Net: CBS-TV. Rep: H-R. Rate: \$900. Color: Net. Video tape: Ampex (2).

Paul Miller, pres; Lowell H. MacMillan, vp & prom mgr; Grover DeLaney, gen mgr; John J. Cody, coml mgr; William J. Adams, prog dir; Howard C. Hosmer, news dir; Bert Allis, chief engr. Wash atty: Dow, Lohnes & Albertson. WHEC affil.

**WKOR** ch 13. Sept. 15, 1962 (interim operation). 316 kw vis, 158 kw aur; ant 500t/363.5g.

17 Clinton Ave., S. Hamilton 6-3896. Licensee: Ch 13 of Rochester Inc. Own: Flower City TV

Corp; Rochester area Educational TV Assn; Genesee Valley TV Co; Star TV Inc; Community Bcstg Inc; Heritage Radio & TV Bcstg Co; Main Bcst Co; Federal Bcstg System Inc; Citizens TV Corp; Rochester Bcstg Corp; Rochester Telecasters Inc, all equal stockholders.

Net: ABC-TV. Rep: Blair. Rate: \$800. Color: Net. Video tape: (2).

Richard C. Landsman, pres & gen mgr; Alan B. Johnstone, sls mgr; Gerald Pearsons, prog mgr & film buyer; George S. Driscoll, engrg mgr; Lloyd B. Gibson, prom mgr; Ray Laws, news dir; Edwin Weintraub, film dir. Wash atty: Pierson, Ball & Dowd.

**WRWC-TV** ch 8. June 11, 1949. 316 kw vis, 158 kw aur; ant 500t/346g.

Broadcast Ctr, zone 10. BUTler 8-8400. TWX 235-9136. Licensee: Veterans Bcstg Co. Own:

See Veterans Bcstg Stns.

Net: NBC-TV. Rep: Petry. Rate: \$900. Color: Net. Video tape: Ampex (2).

Ervin F. Lykes, pres & gen mgr; Paul C. Louther, vp; F. Chase Taylor Jr., vp & prog dir; Arthur Murrellwright, vp & sls mgr; George M. Claffey, vp & bus mgr; Tom Decker, news dir; Ray Jobs Sr., chief engr; William Schubert, prom & mdse mgr. Wash atty: Spearman & Roberson. WRWC-AM-FM affil.

\***WROH** ch 21. (not on air, target date unknown). 205 kw vis, 105.1 kw aur; ant 700t/540g.

State Education Dept., Albany. Permittee: U. of State of N. Y.

## ROME (315) Oneida county

**WKTV** (see Utica)

## SCHENECTADY (518) Schenectady county

**WAST** (see Albany)

\***WMHT** ch 17. May 2, 1962. 20.4 kw vis, 10.2 kw aur; ant 920t/317g. (CP 240 kw vis.)

Box 17. FR 7-8517. Licensee: Mohawk-Hudson Council of Education.

Net: NET, EEN.

Donald E. Schein, mgr; Judith Haubens, prog mgr; Erik Van de Bogart, school prog producer; David Robertson, prod supvr; Walter Cummings, chief engr. Wash atty: Krieger & Jorgensen.

**WRGB** (Albany-Troy) ch 6. Nov. 6, 1939. 93.3 kw vis, 46.8 kw aur; ant 1,020t/314g.

1400 Balltown Rd, zone 9. 377-2261. TWX SCHEN 86. Licensee: General Electric Co. Own: General Electric Co., 100%.

Net: NBC-TV. Rep: Katz. Rate: \$1,250. Color: Net, film, slides. Video tape: Ampex (2).

Ralph J. Cordiner, pres; J. Milton Lang, gen mgr; Robert F. Reid, mgr-mktg; Merl L. Galusha, mgr-opns & film buyer; Ralph L. Van Duser, mgr-employe & community relations; George F. Spring, mgr-sales; A. G. Zink, mgr-progmng & news; Arthur R. Garland, prom mgr; Charles B. King, prod mgr. Wash atty: McKenna & Wilkinson. WGY, WGF(M) affil.

**WTEN** (see Vail Mills)

## SYRACUSE (315) Onondaga county

**WHEN-TV** ch 5. Dec. 1, 1948. 84 kw vis, 50 kw aur; ant 950t/556.3g.

980 James St., zone 2. Granite 4-8511. TWX 315-477-1224. Licensee: Meredith Syracuse TV Corp. Own: See Meredith Publishing Stns, also Nwspr.

Net: CBS-TV. Rep: Katz. Rate: \$1,000. Color: Net, slides, film. Video tape: Ampex (4).

E. T. Meredith Jr, pres; Paul Adanti, vp & gen mgr; Fred Menzies, coml mgr; Gordon Alderman, prog dir & film buyer; Thomas Kavanaugh, coml serv mgr; Ray Owens, news dir; Steve Shannon, pr dir; Albert H. Chismark, chief engr. Wash atty: Haley, Bader & Potts. WHEN affil.

\***WHTV** ch 43. (not on air, target date unknown). 200 kw vis, 105 kw aur; ant 560t/532g.

State Education Dept, Albany. Permittee: U. of State of N. Y.

**WNYS** ch 9. Sept. 9, 1962. (interim operation). 54 kw vis, 39.8 kw aur; ant 1,520t/964g.

Box 9. 446-4780. TWX SS441. Licensee: Ch 9 Syracuse Inc. Own: George P. Hollingbery; W. R. G. Baker Radio & TV Corp; Onondaga Bcstg Inc; Six Nations TV Corp; Salt City Bcstg Corp; Veterans Bcstg Co; Syracuse Civic TV Assn Inc; Syracuse TV Inc; all equal stockholders.

Net: ABC-TV. Rep: Peters, Griffin, Woodward. Rate: \$1,100. Color: Net, slides, film. Video tape: RCA (2).

William H. Grumbles, pres & gen mgr; Richard F. Polgreen, loc sls mgr; J. B. Davidson, natl sls mgr; Martin Ross, prog dir; Carol Schell, prom mgr; Carl Eilenberg, news dir; John A. Carroll, chief engr. Wash atty: Miller & Schroeder.

**WSYR-TV** ch 3. March -15, 1950. 100 kw vis,

# ROCHESTER IS A "MUST-BUY" IN NEW YORK STATE

## PER HOUSEHOLD INCOME\*

★ **ROCHESTER: \$8356.** National Rank, 16; New York State, 2.

Syracuse: \$7790. National Rank, 35; New York State, 4.

Buffalo: \$7658. National Rank, 40; New York State, 5.

Albany-Schenectady-Troy: \$7277. National Rank, 80; New York State, 7.

## PER HOUSEHOLD RETAIL SALES\*

★ **ROCHESTER: \$4860.** National Rank, 44; New York State, 2.

Syracuse: \$4409. National Rank, 119; New York State, 5.

Buffalo: \$4103. National Rank, 181; New York State, 11.

Albany-Schenectady-Troy: \$4275. National Rank, 151; New York State, 6.

\*Copyright 1963 Sales Management Survey of Buying Power. Further reproduction is forbidden.

# WHEC-TV (CHANNEL 10) IS A "MUST-BUY" IN ROCHESTER

The ARB estimates for Feb-Mar. and May-June, 1963, award us most "total homes" average, from 9:00 a.m. to midnight, Monday through Sunday.\* Our strong CBS schedule, outstanding local news coverage and programming, and heavy station promotion are responsible for this excellent position in the rich Rochester market.

In New York State—you need **ROCHESTER**

In **ROCHESTER**—you need **WHEC-TV**

# WHEC-TV CHANNEL 10 ROCHESTER, N. Y.

A GANNETT STATION • BASIC CBS • REPRESENTED BY H-R

(\*)Audience measurement data are estimates only—subject to defects and limitations of source material and methods. Hence, they may not be accurate of the true audience.



50 kw aur; ant 1,000t/594g.

1030 James St, zone 3. GRanite 4-3911. TWX SS-185. Licensee: Newhouse Bcstg Corp. Own: See Newhouse Bcstg Stns, also Nwspr.

Net: NBC-TV. Rep: Harrington, Righter, Parsons. Rate: \$1,300. (Includes partial satellite WSYE-TV Elmira-Corning). Color: Net, film, slides. Video tape: Ampex (2).

E. R. Vadeboncouer, pres & gen mgr; W. V. Rothrum, vp & film buyer; W. R. Alford Jr, dir of sls; E. James McDonald, prog dir; Louis Switzer, prom mgr; Fred Hillegas, news dir; A. J. Eicholzer, chief engr. Wash atty: Dow, Lohnes & Albertson. WSYR-AM-FM affil.

**TROY (518) Rensselaer county**

**WAST** (see Albany).

**WRGB** (see Schenectady).

**WTEN** (see Vail Mills).

**UTICA (315) Oneida county**

**WKTV** (Rome) ch 2. Dec. 1, 1949. 26.3 kw vis, 13.5 kw aur; ant 1,380t/1,065g.

Box 386. REDwood 3-0404. TWX 315-797-1832. Licensee: Mid-New York Bcstg Corp. Own: See Harron-Gray Stns.

Net: NBC-TV, ABC-TV. Rep: H-R. Rate: \$600. Color: Net.

Gordon Gray, pres, gen mgr & coml mgr; Daniel German, prog dir & film buyer; Stephen Purcell, mdse mgr; Jean Greenwood, prom mgr; Jack Durant, news edit; DeForest T. Layton Jr., chief engr; Richard Gessner, natl & regional sls dir. Wash atty: Hogan & Hartson.

**VAIL MILLS (518) Albany county**

**WAST** (see Albany).

**WRGB** (see Schenectady).

**WTEN** (Albany-Schenectady-Troy) ch 10. Oct. 14, 1953. 200 kw vis, 100 kw aur; ant 1,000t/275.5g.

Box 10. BRidge 1-2345. TWX TRY 373. (Albany). Licensee: Capital Cities Bcstg Corp. Own: See Capital Cities Stns.

Net: CBS-TV. Rep: Blair. Rate: \$1,150 (includes satellite WCDC Adams, Mass.). Color: Net. Video tape: RCA (2).

Frank M. Smith, pres; Thomas S. Murphy, exec vp; Daniel B. Burke, vp & gen mgr; Charles G. Pogan, vp & prog; Lawrence J. Pollock, sls mgr; Marc Edwards, prom mgr; Daniel H. Smith, vp & dir of engr; Bruce L. Williamson, news dir. Wash atty: Wilmer, Cutler & Pickering. WROW Albany affil.

**WATERTOWN (315) Jefferson county**

**WCNY-TV** (see Carthage).

**NORTH CAROLINA**

\*Noncommercial.

**ASHEVILLE (704) Buncombe county**

**WFBC-TV** (see Greenville, S. C.)

**WISE-TV** (Greenville-Spartanburg, S. C.) ch 62. July 5, 1953. 24 kw vis, 12 kw aur; ant 420t/137g.

75 Scenic Hwy. 254-4663. Licensee: WISE-TV Inc. Own: See Harold H. Thoms Stns.

**HAMILTON-LANDIS & ASSOCIATES, Inc.**  
NATIONWIDE MEDIA BROKERS  
WASHINGTON, D. C., CHICAGO, DALLAS, SAN FRANCISCO  
SELL **MORE**  
RADIO & TELEVISION STATIONS  
IN THE EAST—NEAREST OFFICE IS—  
1737 DeSALES ST., N.W., WASHINGTON  
EXECUTIVE 3-3456

Net: NBC-TV. Rate: \$150.

Harold H. Thoms, pres; Hugh McMillan, admin asst; John Randolph, chief engr. Wash atty: Krieger & Jorgensen.

**WLOS-TV** (Greenville-Spartanburg, S. C.) ch 13. Sept. 18, 1954. 121 kw vis, 60.5 kw aur; ant 2,830t/338.5g.

Box 2150. ALpine 4-4321. TWX 510-933-6466 (Asheville). Box 2363. CE 9-8471 (Greenville, S. C.). Licensee: Skyway Bcstg Co. Own: See Wometco Enterprises Stns.

Net: ABC-TV. Rep: Peters, Griffin, Woodward. Rate: \$800. Video tape: Ampex (2).

Mitchell Wolfson, pres; Louis Wolfson, vp; Morton S. Cohn, vp & gen mgr; Tom Burkhart, gen sls mgr; Richard A. Fennel, prog mgr; Bill Pfeiffer, prom dir; Jack Belt, news dir; George Sprague, chief engr. Wash atty: Cohn & Marks. WLOS-AM-FM affil.

**WSPA-TV** (see Spartanburg, S. C.)

**CHAPEL HILL (919) Orange county**

\***WUNC-TV** ch 4. Jan. 8, 1955. 100 kw vis, 60.3 kw aur; ant 990t/799g.

U. of N. C., Swain Hall. 933-1116. Licensee: U. of N. C.

Net: NET. Video tape: Ampex (1).

William C. Friday, Univ. pres; John Young, dir, Chapel Hill; Emil W. Young, dir, Greensboro; George L. Hall, dir, Raleigh; Alan B. MacIntyre, dir of engr. \*WUNC (FM) affil.

**CHARLOTTE (704) Mecklenburg county**

**WBTV** ch 3. July 15, 1949. 100 kw vis, 60.3 kw aur; ant 1,090t/562g.

1 Julian Price Pl., zone 8. EDison 3-8832. TWX CE 295. Licensee: Jefferson Standard Bcstg Co. Own: See Jefferson Standard Stns, also Nwspr.

Net: CBS-TV, ABC-TV. Rep: TVAR. Rate: \$1,450. Color: Net, film, live, slides. Video tape: RCA (5).

Joseph M. Bryan, chmn of bd; Charles H. Crutchfield, pres; Wallace J. Jorgenson, vp & mgng dir; J. Robert Covington, vp, rsch & prom; Thomas E. Howard, vp, engrg & gen servs; Thomas B. Cookerly, gen sls mgr; Van L. Weatherspoon, reg sls mgr; Robert L. Rierison, prog opns mgr; Thomas E. Matthews, asst prog opns mgr; Frank F. Bateman, tech opns mgr; Dallas L. Robbins, bus prom mgr; Alan Newcomb, pub affrs dir. Wash atty: Kirkland, Ellis, Hodson, Chaffetz & Masters. WBT affil.

For explanation of listings see page A-3.

# Now's the time to get growing

Take advantage of the many ways in which your business can grow.

In the lucrative export markets.

In new U.S. markets.

In creating new products and services.

In developing your community.

For expert help, just write or phone any

U.S. Department of Commerce field office or write Commerce, Washington 25, D. C.

They'll help you grow with America!



**U.S. Dept. of Commerce Field Offices:**  
Albuquerque, N. Mex., U. S. Courthouse. Chapel 7-0311. Atlanta 3, Ga., Volunteer Bldg. Jackson 2-4121. Boston 10, Mass., 80 Federal St. Capitol 3-2312. Buffalo 3, N. Y., Federal Bldg. TL 3-4216. Charleston 4, S. C., Sergeant Jasper Bldg. Raymond 2-7771. Cheyenne, Wyo., Majestic Bldg. Phone 634-2731. Chicago 6, Ill., 226 W. Jackson Blvd. ANDover 3-3600. Cincinnati 2, Ohio, 36 E. Fourth St. DUNbar 1-2200. Cleveland 1, Ohio, Federal Reserve Bank Bldg. CHerry 1-7900. Dallas 1, Tex., Merchandise Mart. Riverside 8-5611. Denver 2, Colo., New Customhouse. KEystone 4-4151. Detroit 26, Mich., Federal Bldg. WOODward 3-9330. Greensboro, N. C., U. S. Post Office Bldg. BROADway 3-8234. Houston 2, Tex., 405 Main St. CAPITol 2-7201. Jacksonville 1, Fla., Federal Bldg. ELgin 4-7111. Kansas City 6, Mo., 911 Walnut St. BALtimore 1-7000. Los Angeles 15, Calif., 1031 S. Broadway. RICHmond 9-4711. Memphis 3, Tenn., Falls Bldg. JACKson 6-3426. Miami 32, Fla., Ainsley Bldg. FRanklin 7-2581. Minneapolis 1, Minn., Federal Bldg. FEDERAL 2-3211. New Orleans 12, La., 333 St. Charles Ave. Phone: 529-2411. New York 1, N. Y., Empire State Bldg. LONGacre 3-3377. Philadelphia 7, Pa., 1015 Chestnut St. WALnut delphia 7, Pa., 1015 Chestnut St. WALnut 3-2400. Phoenix, Ariz., Federal Bldg. AL-pine 8-5851. Pittsburgh 22, Pa., 107 Sixth St. GRant 1-5370. Portland 4, Oreg., Old U. S. Courthouse Bldg. CAPITol 6-3361. Reno, Nev., 1479 Wells Ave. Phone: 2-7133. Richmond 19, Va., Parcel Post Bldg. MIL-lington 4-9471. St. Louis 1, Mo., New Federal Bldg. MAIN 1-8100. Salt Lake City 1, Utah, 222 S.W. Temple St. DAVIS 8-2911. San Francisco 11, Calif., Customhouse. YUKon 6-3111. Savannah, Ga., U. S. Courthouse and P. O. Bldg. ADAMS 2-4755. Seattle 4, Wash., Federal Office Bldg. MUTual 2-3300.

## NORTH CAROLINA—NORTH DAKOTA

**WSOC-TV** ch 9. April 28, 1957. 316 kw vis, 158 kw aur; ant 1,180t/1,073g.  
Box 2536. Franklin 6-8401. TWX 483. Licensee: Carolina Bcstg Co. Own: See Cox Stns, also Nwspr.

Net: NBC-TV, ABC-TV, CBS-TV. Rep: H-R. Rate: \$1,100. Color: Net.

J. Leonard Reinsch, exec dir; C. George Henderson, vp & gen mgr; Ted Austin, prog dir; Jon T. Caudle, prom & mdse dir; Carroll McGaughey, news dir; Charles W. Whitley, chief engr; Wm. M. Scruggs Jr., sls mgr. Wash atty: Dow, Lohnes & Albertson. WSOC-AM-FM affil.

\***WTVI** ch 42. (not on air, target date January 1964). 217 kw vis; ant 470t/510g.

42 Coliseum Dr., zone 5. Permittee: Charlotte-Mecklenburg Bd of Educ.

Net: NET.

Miss Dona Lee Davenport, stn, prog & prod mgr; H. Lee Marks, chief engr.

**WUTV** ch 36. (suspended operation). 200 kw vis, 110 kw aur; ant 460t/495g.

One TV Pl., zone 5. Franklin 5-5625. Licensee: Century Advertising Co. Own: Frank P. Larson, 18.75%; Hugh A. Deadwyler, 18.75%; Dwight L. Phillips, Dr. Cecil J. Hawes, Leonard Wilson Coppala, W. Franklin Brown, Robert E. Redding, each 12.5%.

Rate: \$100.

Frank P. Larson Jr., pres; Hugh A. Deadwyler, gen mgr; Guy F. Titman, chief engr. Wash atty: Chadbourne, Parke, Whiteside & Wolff.

### DURHAM (919) Durham county

**WRAL-TV** (see Raleigh)

**WTVD** (Raleigh) ch 11. Sept. 2, 1954. 316 kw vis, 170 kw aur; ant 1,490t/1,503g.

Box 2009. 477-2131. Licensee: Capital Cities Bcstg Corp. Own: See Capital Cities Stns.

Net: CBS-TV, NBC-TV. Rep: Blair. Rate: \$850. Color: Net. Video tape: RCA (2).

Frank M. Smith, pres; Harmon L. Duncan and Floyd Fletcher, co-gen mgrs; Mike Thompson, coml mgr; Ernie Greup, film buyer & prog dir; Jim Rutherford, prom mgr; Jack Williams, news dir; Roy Fullen, chief engr. Wash atty: Wilmer, Cutler & Pickering.

### GREENSBORO (919) Guilford county

**WFMY-TV** (High Point-Winston-Salem) ch 2. Sept. 22, 1949. 100 kw vis, 50 kw aur; ant 720t/759g.

Drawer A. 274-0114. TWX GN 347. Licensee: Greensboro News Co. Own: Licensee publishes Greensboro News and Record. See Jefferson Standard Stns, also Nwspr.

Net: CBS-TV, ABC-TV. Rep: Harrington, Righter & Parsons. Rate: \$1,000. Color: Net. Video tape: Ampex (1).

Gaines Kelley, gen mgr; William M. Alexander, coml mgr; T. J. Markham, prog dir; Scott Jarrett, news dir; Doyle D. Thompson, chief engr. Wash atty: Dow, Lohnes & Albertson.

**WGHP-TV** (see High Point)

**WSJS-TV** (see Winston-Salem)

### GREENVILLE (919) Pitt county

**WITN-TV** (see Washington)

**WNBE-TV** (see New Bern)

**WNCT** (New Bern-Washington) ch 9. Dec. 22, 1953. 316 kw vis, 158 kw aur; ant 860t/873g.

Box 898. Plaza 2-6181. TWX 919-758-2368. Licensee: Roy H. Park Bcstg Inc. Own: See Roy H. Park Stns.

Net: CBS-TV. Rep: Hollingbery. Rate: \$550. Color: Net. Video tape: Ampex (2).

Roy H. Park, pres; A. Hartwell Campbell, exec vp & gen mgr; John G. Clark Jr., coml mgr; Ed Fields, prog dir; Roy Hardee, news dir; Heber Adams, chief engr; Hank Tribley, asst mgr & prod mgr. Wash atty: Wilner & Bergson. WGTC, WNCT-FM affil.

### HIGH POINT (919) Guilford county

**WFMY-TV** (see Greensboro)

**WGHP-TV** (Greensboro-Winston-Salem) ch 8. Oct. 14, 1963. 316 kw vis, 158 kw aur; ant 1,270t/1,255.5g.

314 N. Main St. 883-7131. TWX 919-883-4961. Licensee: Southern Bcstrs Inc. Own: Winston-Salem Bcstg Co., 55%, and others. See Winston-Salem Bcstg Stns, also Great Lakes TV Stns.

Net: ABC-TV. Rep: Storer. Rate: \$800. Color: Net. Video tape: RCA (1).

James W. Coan, pres & gen mgr; E. A. Hassett, asst gen mgr & sls mgr; Nat Tucker, prog dir; Leo Derrick, prom mgr; Fred Barber, news dir; James Hoke, chief engr. Wash atty: Welch, Mott & Morgan.

**WSJS-TV** (see Winston-Salem)

### NEW BERN (919) Craven county

**WITN-TV** (see Washington)

**WNBE-TV** (Greenville-Washington) ch 12. Sept. 1, 1963. 200 kw vis, 100 kw aur; ant 730t/774g.

Box 2325. 637-2111. Licensee: Piedmont TV Corp. Own: Nathan Frank, 50%; Harold Thoms, 50%. Mr. Frank owns WHNC-AM-FM Henderson, and WCNF Weldon; also see Harold Thoms Stns. Net: ABC-TV. Rep: Young. Rate: \$400.

Nathan Frank, pres & gen mgr; Harold Thoms, sec & dir of sls; Don Pierce, stn & coml mgr; Patrick Armour, prog dir; John Strikes, prom mgr; Gene Hodges, news dir; Marvin Hill, chief engr. Wash atty: Krieger & Jorgensen.

**WNCT** (see Greenville)

### RALEIGH (919) Wake county

**WRAL-TV** (Durham) ch 5. Dec. 15, 1956. 100 kw vis, 50 kw aur; ant 1,170t/1,156g.

Box 9583. VANCE 8-2511. TWX 919-828-7629. Licensee: Capitol Bcstg Co. Own: A. J. Fletcher, 84.25%, and others.

Net: ABC-TV. Rep: H-R. Rate: \$850. Color: Net, film, slides. Video tape: Ampex (2).

A. J. Fletcher, pres; Fred Fletcher, vp & gen mgr; Bernie L. Whitaker, natl sls mgr; Jesse Helms, vp in charge of prog, news & pub affrs; Bob Caudle, film buyer; David Witherspoon, prom mgr; Bill Armstrong, news dir; Virgil Duncan, chief engr. Wash atty: Spearman & Roberson. WRAL-AM-FM affil.

**WTVD** (see Durham)

### WASHINGTON (919) Beaufort county

**WITN-TV** (Greenville-New Bern) ch 7. Sept. 28, 1955. 295 kw vis, 148 kw aur; ant 1,470t/1,523g.

Box 468. Whitney 6-3131. TWX 919-522-1683. Licensee: N. C. TV Inc. Own: W. R. Roberson Jr. & family, 62.5%; William S. Page, 25.2%; William E. Barnes, 10.99%, and others.

Net: NBC-TV. Rep: Venard, Torbet & McConnell; Ayers. Rate: \$500. Color: Net. Video tape: RCA & Ampex (2).

W. R. Roberson Jr., pres & gen mgr; T. H. Patterson, exec vp; G. Earl Broome, sls mgr; Hal Wilson, opns dir; Bob McCoy, asst opns dir; Bennie Waters, news dir; Frank Lewis, prod mgr; Harvey Mason, chief engr. Wash atty: Roberts & McInnis. WITN affil.

**WNBE-TV** (see New Bern)

**WNCT** (see Greenville)

### WILMINGTON (919) New Hanover county

**WECT** ch 6. April 9, 1954. 100 kw vis, 60.3 kw aur; ant 940t/997g.

205 W. Shipyard Blvd. ROger 3-4666. TWX WM 81. Licensee: Atlantic Telecasting Corp. Own: Roy H. Park Bcstg Inc., 30%; Dan D. Cameron, trustee for MacMillan and Cameron Co., 30%; J. W. Jackson, 10%; J. S. Brody, 15.02%, and Leo Brody, 14.98%. (The Brodys own WGIN Wilmington). See Roy H. Park Stns.

also Nwspr.

Net: NBC-TV, ABC-TV, CBS-TV. Rep: Advertising Time Sales. Rate: \$425. Color: Net. Video tape: Ampex.

Dan D. Cameron, pres; Claud O'Shields, gen & sls mgr; C. D. Martin Jr., loc sls mgr; Bill Elks, opns mgr; Wayne Jackson, prog dir & film buyer; Ben McDonald, news dir; E. I. Herring Jr., chief engr. Wash atty: Wilner & Bergson.

**WWAY** ch 3. (not on air, target date unknown). 30.7 kw vis, 18.3 kw aur; ant 180t/200g.

Murchison Bldg., Front & Chestnut Sts. Permittee: Cape Fear Telecasting Inc.

### WINSTON-SALEM (919) Forsyth county

**WFMY-TV** (see Greensboro)

**WSJS-TV** (Greensboro-High Point) ch 12. Sept. 30, 1953. 316 kw vis, 158 kw aur; ant 2,000t/692g. (CP 308.4 kw vis; ant 1,960t/666g.).

Box 3018. Park 5-2311. TWX W Sal 370. Licensee: Triangle Bcstg Corp. Own: Piedmont Publishing Co., 100%. Piedmont publishes Winston-Salem Journal and Twin City Sentinel. See Nwspr.

Net: NBC-TV. Rep: Peters, Griffin, Woodward. Rate: \$900. Color: Net. Video tape: RCA (1).

Gordon Gray, bd chmn; Harold Essex, pres & gen mgr; Harry B. Shaw, vp for sls; John Comas, vp for prog; Richard Barron, asst gen mgr; Phil Hedrick, vp for opns; Carl Wiegold, film mgr; Dick Creed, news mgr; F. O. Carver, dir of pr. Wash atty: Fly, Shuebruk, Blume & Gaguine. WSJS-AM-FM affil.

**WGHP-TV** (see High Point)

## NORTH DAKOTA

\*Noncommercial.

### BISMARCK (701) Burleigh county

**KFYR-TV** ch 5. Dec. 19, 1953. 100 kw vis, 50.1 kw aur; ant 500t/667g. (CP ant 1,402t/1,101g.).

Broadway at Fourth. Capitol 3-0900. TWX BM 8115. Licensee: Meyer Bcstg Co. Own: See Meyer Bcstg Stns.

Net: NBC-TV, ABC-TV. Rep: Blair; Hyett. Rate: \$350 (with satellites). Color: Net.

William A. Ekberg, pres & gen mgr; A. L. Anderson, stn & gen sls mgr; Larry Mills, news dir; Ivar Nelson, dir of engr; Carl Zeller, chief engr. Wash atty: Hogan & Hartson. KFYR affil.

**KXMB-TV** ch 12. Nov. 19, 1955. 221 kw vis, 110 kw aur; ant 1,230t/876g.

Box 358. Capitol 3-9197. TWX 241-9433. Licensee: KXMB-TV Inc. Own: See N. D. Bcstg Co. Stns.

Net: CBS-TV, ABC-TV. Rep: Young. Rate: \$180. Color: Net.

John W. Boler, pres; David Blackstead, gen mgr; Robert Owens, natl sls; Roy Morgan, loc sls mgr; Robert Schuh, prog dir & prom mgr; Jack Swenson, news dir; Tom Ahner, chief engr. Wash atty: Prince & Paul.

### DICKINSON (701) Stark county

**KDIX-TV** ch 2. Oct. 15, 1956. 26.3 kw vis, 13.2 kw aur; ant 840t/621g.

Box 1248. 224-5133. TWX 8153. Licensee: Dickinson Radio Assn. Own: Dr. P. J. Weir, 11.05%; F. P. Whitney, 11.63%; W. O. Rabe, 11.63%; W. K. Johnson, 10.66%; P. J. Baseflug, 5.85%, and S. T. Deck, 5.31%.

Net: CBS-TV, ABC-TV. Rep: Young; Hurley. Rate: \$175. Color: slides, live, film.

Dr. P. J. Weir, pres; S. T. Deck, gen mgr; Bob Weiler, coml mgr; Lauren Haacke, prog dir & prom mgr; Lloyd Kuehn, news dir; Louis Tysver, chief engr. Wash atty: Eugene L. Burke. KDIX affil.

For explanation of listings see page A-3.

The spot for spot



**If you profit from big populations,** *you'll get a big dollar's worth on WSOC-TV. Charlotte ranks 15th among the top 20 Urban Regions of the U.S. With over two and a quarter million people within a 75-mile radius, Charlotte's trade area is bigger than that of Indianapolis, Kansas City, Minneapolis. Sensible rates, station support, results make WSOC-TV the first Carolina choice for spot buyers.* **Charlotte's WSOC-TV**

## NORTH DAKOTA—OHIO

### FARGO (701) Cass county

**KEND-TV** ch 11. Oct. 11, 1959. 28.8 kw vis, 14.4 kw aur; ant 390t/416g. (CP 304 kw vis; ant 2,000t/2,063g).

Box 1516. 232-8987. Licensee: Pembina Bcstg Co. Own: See Polaris Stns.

Net: ABC-TV. Rep: Meeker. Rate: \$300. Color: Net.

Ferris Traylor, pres; Robert C. Lukkason, gen & coml mgr; Lowell Johnson, opns & prom mgr; Al Fleming, news dir; Erwin Liefert, chief engr. Wash atty: Wilner & Bergson.

\***KFME** ch 13. (Not on air, target date Nov. 1, 1963). 105 kw vis, 63 kw aur; ant 390t/426g.

Highway 81 S., zone 1. 232-8921. Permittee: North Ctrl Educational TV Assn Inc.

Net: NET. Video tape: Ampex (1).

Dr. Theodore L. Donat, pres; Dr. Clair R. Tettemer, gen mgr. Wash atty: Marmet & Schneider.

**WDAY-TV** ch 6. June 1, 1953. 100 kw vis, 50 kw aur; ant 1,150t/1,206g.

207 N. 5th St. ADams 2-3371. TWX FG 182. Licensee: WDAY Inc. Own: N. D. Black Jr. and family. Mr. Black is pres-publ of the Fargo Forum and Moorehead (Minn.) News. See Nwspr.

Net: NBC-TV. Rep: Peters, Griffin, Woodward. Rate: \$600. Color: Net.

Norman Black, pres; Tom Barnes, exec vp & gen mgr; Jack Dunn, asst gen mgr; Jack Lester, coml mgr; Ken Kennedy, prog dir & film buyer; Roy Pedersen, prom mgr; Normand Schrader, news dir; Julius Hetland, tech dir. Wash atty: Marmet & Schneider. WDAY affil.

### GRAND FORKS (701) Grand Forks county

**KNOX-TV** ch 10. Dec. 11, 1955. 28.2 kw vis, 14.1 kw aur; ant 220t/252g.

Box 1110. 774-4611. TWX GFKS 286. Licensee: Community TV Corp. Own: See Polaris Stns.

Net: ABC-TV. Rep: Vic Piano. Rate: \$210.

Ferris E. Traylor, pres; Harry F. Rice, sec-treas; Robert C. Lukkason, vp & gen mgr; Bill Hutton, sls mgr; Lowell Johnson, prog dir; Judy Ann Miller, prom mgr; Allen Flemming, news dir; David Chumley, chief engr. Wash atty: Wilner & Bergson.

### MINOT (701) Ward county

**KMOT** ch 10. Jan. 21, 1958. 29.5 kw vis, 14.8 kw aur; ant 450t/438g.

Broadway at Fourth, Bismarck. CApitol 3-0900. TWX BM 8115. Licensee: Meyer Bcstg Co. Own: See Meyer Bcstg Stns.

Net: NBC-TV, ABC-TV. Rep: Blair; Hyett. Rate: Sold in combination with KFYR-TV Bismarck.

Curt Sorbo, res mgr; Mert Johnsrud, prog dir; Ole Orson, stn engr. Wash atty: Hogan & Hartson.

**KXMC-TV** ch 13. April 1, 1953. 245 kw vis, 123 kw aur; ant 1,118t/1,053g.

PAGE A-46 • 1964 BROADCASTING YEARBOOK

Box 1686. Temple 8-2104. TWX 701-421-5003. Licensee: KXMC-TV Inc. Own: Chester Reiten, 21%; Lloyd R. Amoo, 15.75%; W. L. Hurley, 15.75%; N. D. Bcstg Co., 47.5%. See N. D. Bcstg Co. Stns.

Net: CBS-TV, ABC-TV. Rep: Young; Wm. Hurley; Andy McDermott. Rate: \$250.

Chester Reiten, pres, gen mgr & film buyer; Henry Beuchler, coml mgr; Rodney Romine, prog dir; John Williams, news dir; Henry Haeusler, chief engr. Wash atty: Prince & Paul. KCSB affil.

### PEMBINA (701) Pembina county

**KCND-TV** ch 12. Nov. 7, 1960. 220 kw vis, 115 kw aur; ant 1,400t/1,457g. (CP 288 kw vis).

Box 127, Grand Forks. 774-4611. TWX 701-351-6313. Licensee: Pembina Bcstg Co. Own: See Polaris Stns.

Net: ABC-TV. Rep: Meeker; Wayne Evans. Rate: \$400. Color: Net.

Ferris E. Traylor, pres; Richard F. Shively, dir; Robert C. Lukkason, gen mgr; Chas. K. Bundlie, opns mgr; Robert Ossenberg, natl sls mgr; Boyd Jerome, news dir; Lloyd Chale, chief engr. Wash atty: Wilner & Bergson.

### VALLEY CITY (701) Barnes county

**KXJB-TV** ch 4. Sept. 11, 1954. 100 kw vis, 57.5 kw aur; ant 1,090t/1,085g.

4000 W. Main St., Fargo. ADams 5-4461 (Fargo); 845-1871 (Valley City). TWX FG 260. Licensee: N. D. Bcstg Co. Own: See N. D. Bcstg Co. Stns.

Net: CBS-TV. Rep: Young. Rate: \$625. Color: Net, film, slides. Video tape: Ampex (1).

John W. Boler, pres; Robert Owens, gen & natl sls mgr; Abner O. Selvig, coml mgr; Connie Blackstead, prog dir; Robert Ridgeway, tech dir; Ferd Froesche, news dir; Jerry De Sotel, chief engr. Wash atty: Prince & Paul. KXGO Fargo affil.

### WILLISTON (701) Williams county

**KUMV-TV** ch 8. Feb. 11, 1957. 93.3 kw vis, 51.3 kw aur; ant 1,060t/874g.

Broadway at Fourth, Bismarck. CApitol 3-0900. TWX BM 8115. Licensee: Meyer Bcstg Co. Own: See Meyer Bcstg Stns.

Net: NBC-TV. Rep: Blair; Hyett. Rate: Sold in combination with KFYR-TV Bismarck.

Robert Wilkens, res mgr; Oscar Halvorson, stn engr. Wash atty: Hogan & Hartson.

## OHIO

\*Noncommercial.

### AKRON (216) Summit county

**WAKR-TV** ch 49. July 19, 1953. 110 kw vis, 58.9 kw aur; ant 370t/488g.

853 Copley Rd. Zone 20. POrtage 2-8811. TWX 216-972-9296. Licensee: Summit Radio Corp. Own: Viola G. Berk and family, 55%; Beacon Journal Publishing Co. (Akron Beacon-Journal), 45%. John S. Knight owns Akron Beacon-Journal. See John S. Knight Stns, also Nwspr.

Net: ABC-TV. Rep: Raymer. Rate: \$300. Video tape: RCA.

S. Bernard Berk, pres; Roger G. Berk, vp, gen mgr & film buyer; Kenneth M. Keegan, vp sls; Milton F. Komito, stn mgr; Claude A. Anderson, prod mgr; David Davis, prom mgr; Robert I. Bostian, prog mgr; Jack Fitzgibbons, news dir; Irwin L. Knopp, chief engr. Wash atty: McKenna & Wilkinson. WAKR-AM-FM affil.

### ASHTABULA (216) Ashtabula county

**WICA-TV** ch 15. (not on air, suspended operation); 19 kw vis, 10 kw aur; ant 330t/345g.

Box 372. Licensee: Radio Enterprises of Ohio Inc. Own: D. C. Rowley, 52%; Olive D. Rowley and family, 48%. Also Nwspr. WREO-AM-FM affil.

### ATHENS (614) Athens county

\***WOUB-TV** ch 20. Jan. 3, 1963. 12.3 kw vis, 6.15 kw aur; ant 810t/871g. (CP 195 kw vis, 98.5 kw aur.)

9 S. College St. LY 3-5011. Licensee: Ohio University.

Net: NET. Video tape: Ampex (2).

Vincent Jukes, dir; Presley Holmes, prog dir; Wesley Marshall, opns dir; Duanne Straub, prod supvr; Elizabeth Taylor, pr dir; Paul Wagner, news dir; Ernest Rety, chief engr. Wash atty: Cohn & Marks. WOUB-AM-FM affil.

### BOWLING GREEN (419) Wood county

\***WBGU-TV** ch 70. (not on air, target date Jan. 3, 1964). 10.1 kw vis, 5.5 kw aur; ant 170t/157g.

Bowling Green State U. 353-8411. Licensee: Bowling Green State U. Net: NET.

Duane E. Tucker, gen mgr & prog dir; Robert F. Kissinger, chief engr. WBGU(FM) affil.

### CINCINNATI (513) Hamilton county

\***WCET** ch 48. July 15, 1954. 174 kw vis, 87 kw aur; ant 490t/583g.

2222 Chickasaw St., zone 19. DUnbar 1-4033. Licensee: Greater Cincinnati TV Educational Foundation.

Net: NET. Video tape: Ampex (1).

Uberto T. Neely, gen mgr; Ted Milligan, prod dir; Bob Stillwaugh, chief engr; Veda Schalk, admin asst; Jane Lefkin, traf, continuity dir.

**WCPO-TV** ch 9. July 26, 1949. 309 kw vis, 158 kw aur; ant 660t/545g.

2345 Symmes St., zone 6. 861-9000. TWX 513-577-1754. Licensee: Scripps-Howard Bcstg. Co. Own: Scripps-Howard Stns, also Nwspr.

Net: CBS-TV Rep: Blair. Rate: \$1,400. Color: Net. Video tape: Ampex (2).

Jack R. Howard, pres; M. C. Watters, vp & gen mgr; Robert Gordon, asst gen mgr; Marian Finney, natl sls mgr; W. Earl Corbett, coml mgr; John Clark, prog dir; Janet Grigg, film buyer; Al Schottelkotte, news dir; Vera Schulte, prom mgr; Paul Adams, chief engr. Wash. atty: Dempsey & Koplovitz. WCPO-AM-FM affil

**WKRC-TV** ch 12. April 4, 1949. 174 kw vis; ant 1,000t/971g.

1906 Highland Ave., zone 19. 421-1750. TWX CI 554. Licensee: Taft Bcstg Co. Own: See Taft Stns.

Net: ABC-TV. Rep: Katz. Rate: \$1,750. Color: Net. Video tape: RCA (1).

Hulbert Taft Jr., pres; L. H. Rogers II, exec vp; Sam T. Johnston, gen mgr; Needham Smith, loc sls mgr; Harry G. Mohr, prog dir; Don Hardin, prom mgr; George Palmer, news dir; Ray Owen, chief engr; George Rogers, natl sls mgr. Wash atty: Bernard Koteen. WKRC-AM-FM affil.

**WLWT** ch 5. Feb. 9, 1948. 100 kw vis, 50 kw aur; ant 680t/583g.

140 W. Ninth St., zone 2. 241-1822. TWX CI 376. Licensee: Crosley Bcstg Corp. Own: See Crosley Stns.

Net: NBC-TV. Rep: WLW Sales; Bomar Lowrance; Petry. Rate: \$1,750. Color: Net. slide, live, film, tape. Video tape: Ampex (2).

James D. Shouse, chmn of bd; John T. Murphy, pres; John J. Heywood, vp & treas; James H. Burgess, vp & gen mgr; Dave Strubbe, sls mgr; Joe Fiorini, film buyer; Al Bland vp prog; Abe Cowan, prog dir; Jack Frazier, corp. adv & pub dir; Joe Cella, pub dir; R. J. Rockwell, vp-dir of engrg; Howard Lepple, chief engr. Wash atty: Hogan & Hartson. WLW affil.

(See Adv. pages A-48—A-49)

#### CLEVELAND (216) Cuyahoga county

**KYW-TV** ch 3. 1948. 100 kw vis, 50 kw aur; ant 1,000t/906g.

1403 E. 6th St. N.E., zone 14. 781-4500. TWX CV 52. Licensee: Westinghouse Bcstg Co. Own: See Westinghouse Stns.

Net: NBC-TV. Rep: TV Adv Reps. Rate: \$2,200. Color: Net. Video tape: Ampex (2).

Donald H. McGannon, pres; Frank Tooke, vp; George H. Mathiesen, gen mgr; Robert Schroeder, sls mgr; Aubrey Holman, asst sls mgr; Chet Collier, prog dir; Jack Wartlieb, opns mgr; Gene Godt, adv & sls prom mgr; Patrick Trese, news dir; Sidney V. Stadig, chief engr. KYW-AM-FM affil.

**WEWS** ch 5. Dec. 17, 1947. 93.3 kw vis, 60.3 kw aur; ant 1,020t/851g.

3001 Euclid Ave., zone 15. Henderson 2-1500. TWX. 216-574-9782. Licensee: Scripps-Howard Bcstg Co. Own: Scripps-Howard Stns, also Nwspr.

Net: ABC-TV. Rep: Blair. Rate: \$2,050. Color: Net. Video tape: RCA (2).

Jack R. Howard, pres; James C. Hanrahan, vp & gen mgr; Donald L. Perris, asst gen mgr; Jay S. Kerekes, natl adv mgr; Peter Hlinka, Ohio adv sls mgr; Ernest E. Sindelar, opns dir; John J. Richards, film buyer; David H. Arnold, pub & prom mgr; Daniel Hackel, news dir; Charles Day, news edit; J. B. Epperson, engrg vp; James E. Bloyd, chief engr. Wash atty: Dempsey & Koplovitz.

**WJW-TV** ch 8. Dec. 19, 1949. 302 kw vis, 182 kw aur; ant 1,000t/775g.

1630 Euclid Ave., zone 15. 861-6080. TWX 216-574-9350. Licensee: Storer Bcstg Co. Own: See Storer Bcstg Co Stns.

Net: CBS-TV. Rep: Storer TV Sales Inc. Rate: \$2,200. Color: Net. Video tape: Ampex (2).

George B. Storer Jr., pres; Robert S. Buchanan, gen mgr; Robert E. Huber, prog dir; Sheldon A. Saltman, prom mgr; Norman Wagy, news dir; Gilbert L. Anderson, chief engr. Wash atty: Warren C. Zwicky. WJW-AM-FM affil.

#### COLUMBUS (614) Franklin county

**WBNS-TV** ch 10. Oct. 5, 1949. 316 kw vis, 191 kw aur; ant 710t/839g.

62 E. Broad St., zone 15. 224-7121, TWX CI 342. Licensee: Dispatch Printing Co. Own: Owned by the Wolfe family. Dispatch Printing Co. publishes the Columbus Dispatch, also Nwspr.

Net: CBS-TV. Rep: Blair. Rate: \$1,200. Color: Net, film. Video tape: RCA (1).

H. Preston Wolfe, pres; Richard A. Borel, dir; Robert D. Thomas, sls dir; John A. Haldi, prog dir; Betty Dixon, film buyer; James M. Shumaker, prom mgr; Tom Dorsey, news dir; Lester H. Nafzger, chief engr. Wash atty: Dow, Lohnes & Albertson. WBNS-AM-FM affil.

**WLWC** ch 4. April 3, 1949. 100 kw vis, 50 kw aur; ant 440t/576g.

3165 Olentangy River Rd., zone 2. 263-5441. Licensee: Crosley Bcstg Corp. Own: See Crosley Stns.

Net: NBC-TV. Rep: WLW Sales; Bomar Lowrance; Petry. Rate: \$1,150. Color: Net. Video tape: Ampex (1).

James D. Shouse, chmn of bd; John T. Murphy, pres; Walter E. Bartlett, vp & gen mgr; Richard E. Reed, sls mgr; Mervin A. Durea, prog dir; John Burpee, prom mgr; Hugh DeMoss, news dir; Charles B. Sloan, chief engr. Wash atty: Hogan & Hartson.

(See Adv. pages A-48—A-49)

\*WOSU-TV ch 34. Feb. 20, 1956. 219 kw vis, 117 kw aur; ant 560t/593g.

2470 North Star Rd., zone 21. 293-6641. Licensee: Ohio State U.

Net: NET. Video tape: Ampex.

Novice G. Fawcett, pres; Richard B. Hull, dir bcastg; William H. Ewing, assoc dir for prog; David Ayers, prod & prog mgr; Martha M. Hauelsen, asst to the dir; Raymond J. Stanley, gen mgr; William F. Justus Jr, chief engr. \*WOSU-AM-FM affil.

**WTVN-TV** ch 6. Aug. 30, 1949. 100 kw vis, 50 kw aur; ant 570t/643g.

753 Harmon Ave., zone 23. 228-5801. TWX 614-759-0448. Licensee: Taft Bcstg Co. Own: See Taft Stns.

Net: ABC-TV. Rep: Katz. Rate: \$1,200. Color: Net. Video tape: RCA (1).

Hulbert Taft Jr, pres; Robert C. Wiegand, gen mgr; Richard W. Ostrander, gen sls mgr; Raymond Creamer, loc sls mgr; Joseph A. Jenkins, prog dir; Richard Kent, prom mgr; Nick Basso, news dir; Edward O. Koprivier, chief engr. Wash atty: Koteen & Burt. WTVN-AM-FM affil.

#### DAYTON (513) Montgomery county

**WHIO-TV** ch 7. Jan. 26, 1949. 200 kw vis, 100 kw aur; ant 1,140t/1,096g.

1414 Wilmington Ave., zone 1. Clearwater 4-5311. TWX DY 116. Licensee: Miami Valley Bcstg Corp. Own: See James M. Cox Stns, also Nwspr.

Net: CBS-TV. Rep: Hollingbery. Color: Net.

James M. Cox Jr, pres; J. Leonard Reinsch, exec dir; Robert H. Moody, exec vp & gen mgr; Stan Mouse, coml mgr; Chuck Gay, prog dir, film buyer & prom mgr; Tom Frawley, news dir; Ernest L. Adams, chief engr. Wash atty: Dow, Lohnes & Albertson. WHIO-AM-FM affil.

(See Adv. page A-51)

**WLWD** ch 2. March 15, 1949. 100 kw vis, 50 kw aur; ant 510t/549g.

4595 S. Dixie Hwy, zone 1. 293-2101. Licensee: Crosley Bcstg Corp. Own: See Crosley Stns.

Net: NBC-TV, ABC-TV. Rep: WLW Sales; Bomar Lowrance; Petry. Rate: \$1,300. Color: Net.

James D. Shouse, chmn of bd; John T. Murphy, pres; George J. Gray, vp & gen mgr; Dale A. Smith, coml mgr; Paul Law, prog dir; Dorothy A. Sanders, prom mgr; Ed Hamlyn, news dir; Robert Wehrman, chief engr. Wash atty: Hogan & Hartson.

(See Adv. pages A-48—A-49)

**WONE-TV** ch 22. (not on air, suspended operation). 257 kw vis, 132 kw aur; ant 700t/650g.

380 W. First St., zone 2. Baldwin 4-6501. Licensee: WONE Inc. Own: See Springfield TV Bcstg Co. Stns.

#### LIMA (419) Allen county

**WIMA-TV** ch 35. March 1953. 219 kw vis, 117

For explanation of listings see page A-3.

1964 BROADCASTING YEARBOOK • PAGE A-47

**NOTHING LIKE IT IN BROADCASTING ANYWHERE, ANYTIME, ANYHOW!**

# THE SHOW WITH THE

## TALENT



**RUTH LYONS**—the power-packed personality with no equal in broadcast history—has led her smash “50-50 Club” program through its merry paces every weekday at noon for 17 years on WLW Radio and for 15 years on WLW Television, the last 6 in full color. She’s the modern American Radio-TV phenomenon—femcee, performer, pianist, composer, singer, wit, wise-cracker, brain, sage, character, Reds baseball booster, and housewife—who livens up the dial and has ‘em in the aisle!

The show’s own talented staff are all stars in their own right. All join in the fun to become fancy or foible for Ruth as she keeps ‘em stepping and guessing with one hand, and the audience in the palm of her other hand. Ruth and her happy show have been written up in the *Saturday Evening Post*, *Ladies’ Home Journal*, *Look*, *American Home*, *Billboard* and many other magazines.



**PETER GRANT**



**BOB BRAUN**



**BONNIE LOU**



**MARIAN SPELMAN**



**RUBY WRIGHT**

# LYONS SHARE...

## GUEST STARS

With her magic ability, Ruth makes the stars come out at noon in WLW Radio-TV land. Because of the popularity and influence of her show, guest stars by the star dipperful appear on "50-50 Club"—to the delight of audience and sponsors. Where else can advertisers get such a who's who about what's what in one program package? Musicians, show people, authors, statesmen, sports figures, everybody who's anybody. Just to name a few—

DR. ALBERT SABIN	CAROLE CHANNING
GUY LOMBARDO	VIC OAMONE
ANDY WILLIAMS	RUDY VALLEE
BILL DE WITT	AL HIRT
HUGH O'BRIAN	VAN CLIBURN
HENRY CABOT LODGE	MILTON BERLE
GEORGE GOBEL	BOB NEWHART
EVA GABOR	JIMMY DURANTE
GORDON & SHEILA	PETER NERO
MC CRAE	the stars of
OSCAR ROBERTSON	"BONANZA"
THE CROSBY BOYS	TROY DONAHUE
HELEN HAYES	THE FOUR SAINTS
JACK WEBB	ADELA ROGERS
HEDDA HOPPER	ST. JOHNS

## HAPPY SPONSORS

It wouldn't take a psychologist to conclude that the happiest people in the world are Ruth Lyons sponsors. And they stay happy for years. Prime proof of the pudding! Nu-Maid Margarine has been on the show for 17 years; Fels soap products and Folgers Coffee for 11 years; Frigidaire for five years. And the list goes on and on.

## AUDIENCE

Ruth's bouquet microphone can reach into 3 million homes. Her hour-and-a-half noonday show Monday thru Friday is carried on WLW Radio and the 4-Station WLW regional TV network—WLW-T, Cincinnati; WLW-D, Dayton; WLW-C, Columbus; WLW-I, Indianapolis. Tickets to her luncheon program at luncheon cost are sold out 3 years in advance. And could be sold out for 9 years if Ruth would permit it.



## MAIL

Ruth Lyons program in 1962 received over 1,726,000 pieces of mail. A big part of this is Ruth's fabulously successful Telephone Exchanges for various sponsors, with prizes up to \$1000. Even though listeners and viewers are not required to send in sponsors' labels, an overwhelming 98% of them do! Proving the loyalty of Ruth's audience to her products.

## PUBLIC SERVICE



This is the factor which really reflects the power and the glory of Ruth Lyons. Through her program alone, she raised over \$381,000.00 in her 1962 annual Christmas fund for equipment and toys in the children's wards of 59 hospitals. In the 23 years the fund has been in existence more than \$2,256,749.00 have been distributed. A fantastic accomplishment for which her only reward is an endless number of unknown children made well and happy.

**WE ARE PROUD** to say that Ruth Lyons is an example of the unique dynamic leadership and community spirit of the WLW Stations—which have made the Crosley Broadcasting Corporation a standard bearer in Radio-TV programming, talent, and engineering in this great world of communications.

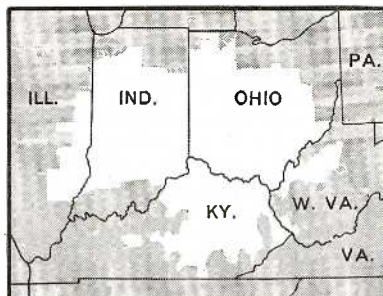

## CROSLY COLOR TV NETWORK

<b>WLW-T</b> Television Cincinnati	<b>WLW-C</b> Television Columbus	<b>WLW-D</b> Television Dayton	<b>WLW-I</b> Television Indianapolis
--	--	--------------------------------------	--



**NATION'S  
HIGHEST  
FIDELITY  
RADIO  
STATION**

CROSLY BROADCASTING CORPORATION • A SUBSIDIARY OF **Avco**

## OHIO

kw aur; ant 340t/351g. (CP 202 kw vis, 102 kw aur; ant 540t/549g.)

1424 Rice Ave. 225-3010. TWX 195. Licensee: WLOK Inc. Own: Parent firm—is Northwestern Ohio Bcstg Corp (licensee of WIMA-AM-FM Lima) which is owned by George E. Hamilton, 45.5%; Suzanne Hamilton Stewart, 4.5%; R. W. Mack, 43%; Franklin Mack, 7%.

Net: NBC-TV, ABC-TV. Rep: Meeker. Rate: \$200. Color: Net. Video tape: Ampex (1).

G. E. Hamilton, pres; R. W. Mack, gen mgr; J. L. Spring, stn mgr & coml mgr; Sam Fitzsimmons, prog dir; Jim Leckvone, news dir; M. J. Lamb, chief engr. Wash atty: Collins, Robb, Porter & Kistler. WIMA-AM-FM affil.

**MARIETTA** (614) Washington county

WTAP-TV (see Parkersburg, W. Va.)

**NEWARK** (614) Licking county

\*WGSF ch 28. March 18, 1963. 15.3 kw vis, 8.5 kw aur; ant 510t/452g.

19 N. 5th St. 326-1521. Licensee: Newark Public School District.

Net: NET.  
E. Dana Cox Jr., gen mgr; Robert Brooks, chief engr. Wash atty: Cohn & Marks.

**OXFORD** (513) Butler county

\*WMUB-TV ch 14. Oct. 14, 1959. 5 kw vis, 2.7 kw aur; ant 315t/337g. (CP 151 kw vis, 91.2 kw aur; ant 320t/355g.)

Miami U. Bcstg Service. 3-2161. ext. 323. Licensee: Miami U.

Net: NET. Video tape: Ampex.  
Dr. Stephen C. Hathaway, gen mgr; Paul G.

Yeazell, asst mgr; Thomas H. Smith, prog dir; Richard Phenegeer, news dir; Andrew F. Bruck, chief engr. \*WMUB (FM) affil.

**STEUBENVILLE** (614) Jefferson county

WSTV-TV (Wheeling, W. Va.) ch 9. Dec. 10, 1953. 316 kw vis, 158 kw aur; ant 950t/884g.

428 Market St. 282-6265. TWX 60. Licensee: Rust Craft Bcstg Co. Own: See Rust Craft Bcstg Co Stns.

Net: CBS-TV, ABC-TV. Rep: Peters, Griffin, Woodward. Rate: \$900. Color: Net. Video tape: RCA (1).

Jack N. Berkman, pres; John J. Laux, exec vp; Theodore A. Eiland, gen mgr; Joseph M. Troesch, asst gen mgr & film buyer; Fred Weber, vp; Lee Gaynor, natl sls mgr; George Wilson, prom mgr; C. H. McFarland, regional sls mgr; Bill Chesnes, opns mgr & chief engr; Charles Shepherd, tech dir. Wash atty: Kirkland, Ellis, Hodson, Chaffetz & Masters. WSTV-AM-FM affil.

WTRF-TV (see Wheeling, W. Va.)

**TOLEDO** (419) Lucas county

\*WGTE-TV ch 30. Oct. 10, 1960. 0.35 kw vis, 0.19 kw aur; ant 190t/200g.

2801 W. Bancroft St., zone 6. Jefferson 1-1451. Licensee: Greater Toledo Educational TV Foundation Inc.

Net: NET. Video tape: Ampex (1).

Dr. William S. Carlson, pres; Harry D. Lamb, gen & prog mgr; Jerry Richards, chief engr. Wash atty: Krieger & Jorgensen.

WSPD-TV ch 13. July 21, 1948. 182 kw vis, 91.2 kw aur; ant 1,000t/1,049g.

136 Huron St., zone 2. CHerry 8-6201. TWX 419-379-0306. Licensee: Storer Bcstg Co. Own: See Storer Bcstg Co Stns.

Net: ABC-TV, NBC-TV. Rep: Storer TV Sales. Rate: \$1,200. Color: Net. Video tape: Ampex (2).

George B. Storer Jr, pres; Keith T. McKenney, gen mgr; Robert E. Bailey, natl sls mgr; Ralph R. Rust, opns mgr; Patrick T. Kenny, prom mgr; William Raden, news dir; George Fulop, chief engr; Richard I. Fitzgibbons, loc sls mgr. Wash atty: Warren C. Zwicky. WSPD-AM-FM affil.

WTOL-TV ch 11. Dec. 5, 1958. 316 kw vis, 191 kw aur; ant 1,000t/1,045.5g.

604 Jackson St., zone 4. CHerry 4-7411. TWX TO 146. Licensee: Community Bcstg Co. Own: Frazier Reams, 60%; Thomas S. Bretherton, 15%; Morton Neipp, 15%; Dr. Glenn Reams, 10%.

Net: CBS-TV, NBC-TV. Rep: H-R. Rate: \$1,400. Color: Net. Video tape: RCA (2).

Frazier Reams, pres; Thomas S. Bretherton, gen mgr; George J. Kapel, gen sls mgr; Harley West, loc sls mgr; Robert Krieghoff, prog dir; Steve Fayer, prom mgr; Joe Gillis, news dir; Art Michaud, film dir; Gary Floyd, prod mgr; Hal Holmes, chief engr. Wash atty: Pierson, Ball & Dowd. WTOL-AM-FM affil.

**YOUNGSTOWN** (216) Mahoning county

WFMJ-TV ch 21. March 8, 1953. 94 kw vis, 47 kw aur; ant 960t/1,015g. (CP 310 kw vis; ant 1,000t/1,084.6g.)

101 W. Boardman St., zone 3. Riverside 4-8611. TWX 216-736-0106. Licensee: Vindicator Printing Co. Own: Licensee publishes Youngstown Vindicator. See Nwspr.

Net: NBC-TV. Rep: Blair. Rate: \$600. Color: Net. Video tape: (1).

Wm. F. Maag Jr., pres; Mitchell F. Stanley, gen & coml mgr; Jay Grier, prog dir; Frank A. Dieringer, chief engr. WFMJ affil.

WKBN-TV ch 27. Jan. 6, 1953. 204 kw vis, 110 kw aur; ant 630t/663g. (CP 462 kw vis,

# NOW!

## WKBN-TV

# 1 MILLION WATTS of Picture Power!

Serving an Area of More than

\* **2½ MILLION PEOPLE**

With Retail Sales of Nearly

\* **3 BILLION DOLLARS**

Youngstown's pioneer broadcasting station continues in step with progress • adding to unexcelled performance • unequalled technical facilities • bringing the best of service to advertisers and our many viewers  
Videotape, Film and Studio Facilities

\*S-M Survey of Buying Power

June 1963

## WKBN-TV

YOUNGSTOWN, OHIO

Represented by the Paul H. Raymer Co.





Welcome to

Megacity 

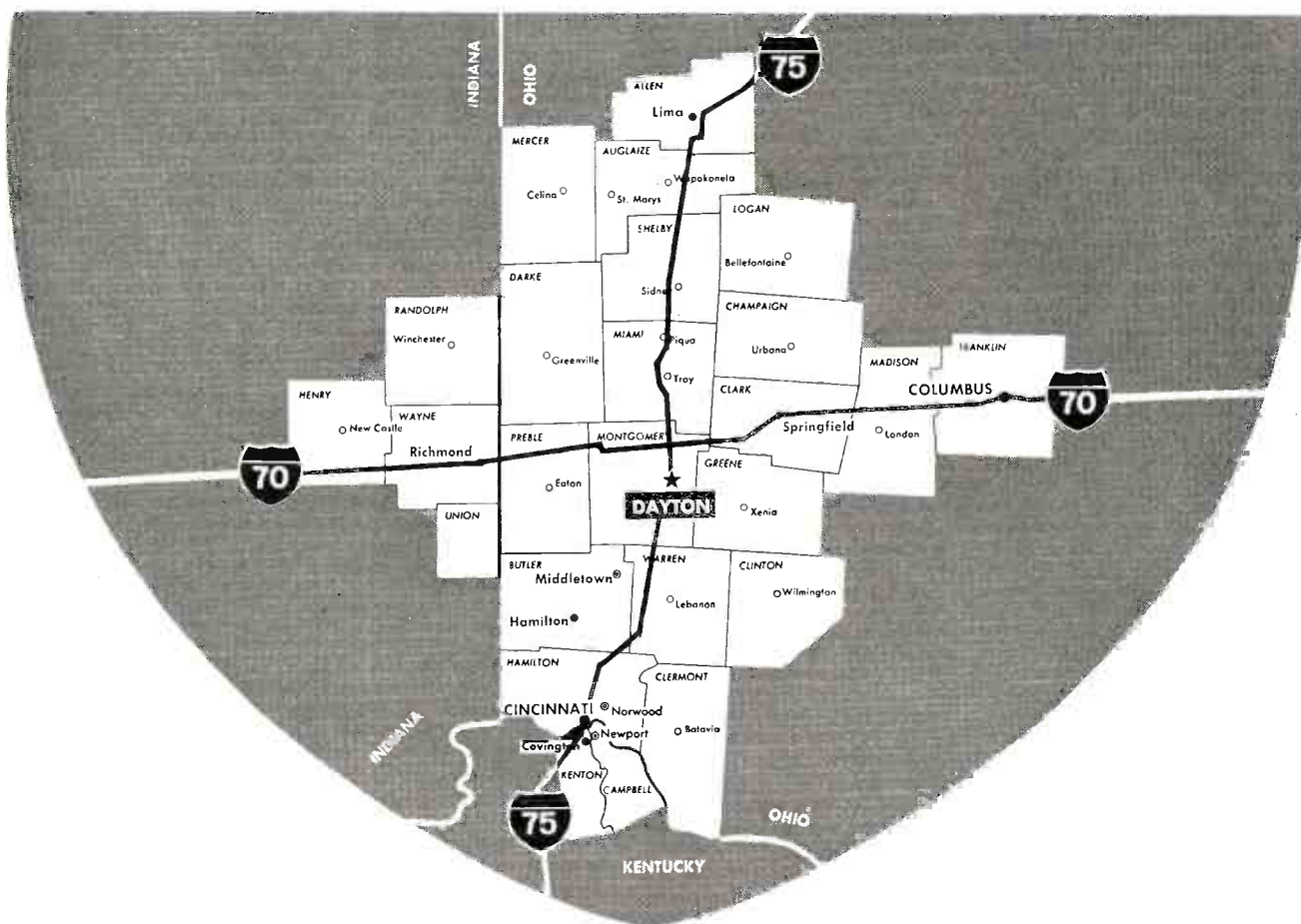

*...the tenth largest consumer market in America*

Within seventy miles of the intersection of Interstate routes 70 and 75 are the business centers of **seven** metropolitan areas...three and one-half million people... **tenth** largest consumer market in America!

Situated in the geographical center of Megacity 70-75 are the transmitters of WHIO-TV, AM, FM—**powered** to reach a huge segment of this concentrated audience with a total buying power of over **seven billion**.

Let George P. Hollingbery tell you how efficiently and economically you can reach it.  
Megacity 70-75!

WHIO-TV • CBS • CHANNEL 7

**WHIO** 

WHIO-AM-FM • DAYTON, OHIO

Associated with WSB, WSB-TV, Atlanta, Georgia;  
WSOC, WSOC-TV, Charlotte, North Carolina  
and WIOD-AM-FM, Miami, Florida

# KOCO-TV'S NEW TOWER IS IN OKLAHOMA CITY



KOCO-TV's new 1563-foot tower is operating from a new site in Oklahoma City. This tower—one of the industry's tallest—blankets metro Oklahoma City and \*57 counties with ABC-TV programming.

KOCO-TV



Channel 5

\*Engineering estimate based on latest available ARB



231 kw aur.)

3930 Sunset Blvd., zone 1. 782-1144. TWX 216-736-0108. Licensee: WKBN Bcstg Corp. Own: Warren P. Williamson Jr., 82.7%.

Net: CBS-TV. Rep: Raymer. Rate: \$500. Color: Net. Video tape: Ampex (1).

W. P. Williamson Jr., pres & gen mgr; W. P. Williamson III, vp & asst gen mgr; David V. Stewart, coml mgr; Norman Berger, prog dir; Ken Thomas, news dir; Gene Springer, pr dir; B. T. Wilkens, chief engr. Wash atty: Loucks & Jansky. WKBN-AM-FM affil.

WYTV ch 33, Oct. 30, 1957. 209 kw vis, 105 kw aur; ant 580t/646g.

3800 Shadyrun Rd. 788-2424. TWX 216-736-0110. Licensee: WKST-TV Inc. Own: See Communications Industries Stns.

Net: ABC-TV. Rep: Young. Rate: \$400. Lazar Emanuel, pres; Harry W. Reith, vp & gen mgr; Paul Smullen, treas; Charles De Vault, prog dir; Robert C. Harnack, coml mgr; Don Parcher, news dir; Arthur W. Taylor, chief engr. Wash atty: Fly, Shuebruk, Blume & Gaguine.

## ZANESVILLE (614) Muskingum county

WHIZ-TV ch 18, May 23, 1953. 14.8 kw vis, 8.13 kw aur; ant 540t/508g.

Downer Rd. GLadstone 3-0361. TWX 614-453-9857. Licensee: Southeastern Ohio TV System. Own: See Zanesville Publishing Co. Stns. Also Nwspr.

Net: NBC-TV, ABC-TV. Rep: Pearson. Rate: \$150. Color: Net.

Clay Littick, pres; Allan Land, gen mgr & film buyer; Nate Milder, coml mgr; Reed K. Mellon, prog dir; Naomi Lorton, prom mgr; Tom Clark, news dir; W. A. Hunt Sr., chief engr. Wash atty: Robert F. Jones. WHIZ-AM-FM affil.

## OKLAHOMA

\*Noncommercial.

## ADA (405) Pontotoc county

KTEN ch 10, May 3, 1954. 251 kw vis, 141 kw aur; ant 760t/725g.

Box 10. FEderal 2-3311. TWX 405-332-1141. Licensee: Eastern Okla. TV Co. Own: Bill Hoover, 71.36%, and others.

Net: ABC-TV, CBS-TV, NBC-TV. Rep: Select Stn Reps. Rate: \$300. Color: Net, Video tape: Ampex (1).

Bill Hoover, pres, gen & coml mgr; Jack Hoover, vp & prog coord; C. F. Hoover, sec; Pat Lamb, prog dir; George A. Miller, news dir; Fred Smith, chief engr. Wash atty: Spearman & Roberson.

## ARDMORE (405) Carter county

KXII (Sherman-Denison, Tex.) ch 12, July 1956. 214 kw vis, 107 kw aur; ant 1,030t/978g.

Box 1003. TWINbrook 2-8123 (Sherman, Tex.). Licensee: Texoma Bcstrs. Inc. Own: KWTX Bcstg Co. See KWTX Stns & LBJ Stns.

Net: NBC-TV. Rep: Venard, Torbet & McConnell. Rate: \$200. Color: Net.

M. N. Bostick, pres; C. H. Balding, gen mgr; Walt Olivo, farm dir; Ulman McMullen, prom mgr; Gil Lee, prog dir; Earl Ellington, news dir; Guy Lewis, chief engr. Wash atty: Spearman & Roberson.

## ELK CITY (405) Beckham county

KSWB ch 8, June 26, 1961. 26.3 kw vis. 13.2 kw aur; ant 640t/642g.

c/o KASA Elk City. Licensee: Southwest Bcstg Co. Own: Lonnie J. Preston, 60%; Alice Howenstine Preston, 40%. Prestons also own KWOE Clinton.

Rate: \$150. Color: film, li-e. slides.

Lonnie J. Preston, pres & gen mgr; Harry Smith Jr., coml mgr; Art Vogt, chief engr. Wash atty: Arent, Fox, Kintner, Plotkin & Kahn. KASA affil.

## LAWTON (405) Comanche county

KAUZ-TV (see Wichita Falls, Tex.)

KFDX-TV (see Wichita Falls, Tex.)

KSWO-TV (Wichita Falls, Tex.) ch 7, March 8, 1953. 316 kw vis, 158 kw aur; ant 1,050t/1,059g.

Box 708, ELgin 5-7000 (Lawton); 723-2233 (Wichita Falls, Tex.). TWX Lawton 405-355-8556. Licensee: KSWO TV Inc. Own: See R. H. Drewry Stns.

Net: ABC-TV. Rep: Venard, Torbet & McConnell. Rate: \$350.

R. H. Drewry, pres & gen mgr; Paul N. Goode, comptroller; Bob Scott, coml mgr; Harold Hunt, prog dir & prom mgr; Art Johnson, news dir; Jim Lockerd, chief engr. Wash atty: Wiiner & Bergson. KSWO affil.

## OKLAHOMA CITY (405) Oklahoma county

\*KETA ch 13, April 13, 1956. 74.1 kw vis, 44.7 kw aur; ant 1,450t/1,572g.

Box 2005, Norman. Jefferson 6-2260, ext 484. Licensee: Okla. Educational TV Authority.

Net: NET. Video tape: Ampex (1).

Dr. C. F. Spencer, pres; John W. Dunn, gen mgr; Marcus W. Fuller, prog dir; Keith E. Stagg, chief engr. Wash atty: Cohn & Marks.

KOCO-TV ch 5, July 15, 1954. 57.2 kw vis; ant 1,520t/1,563g.

Box 7538 Lakeside Stn. Victor 2-6633. TWX 1-405-842-3252. Licensee: Cimarron TV Corp. Own: Owned by Capital City Investment Co. Capital City is owned by P. R. Banta, 12%; Grace B. Kerr, 10%; D. A. McGee, 10%, and others. For Kerr-McGee interests see Kerr-McGee Stns.

Net: ABC-TV. Rep: Blair. Rate: \$800. Color: Net. Video tape: RCA (1).

John E. Kirkpatrick, pres; Ben K. West, vp & gen mgr; Earl W. Hickerson, opns mgr; J. B. Chase, prog dir; Jerry Wiedenkeller, prom mgr; Frank Doyle, news dir; Glenn Danely, chief engr; Alex Kolensky, loc sis mgr. Wash atty: Fly, Shuebruk, Blume & Gaguine.

\*KOKH-TV ch 25, Jan. 26, 1959. 275 kw vis, 141 kw aur; ant 460t/500g.

1801 N. Ellison St. JACKson 5-9043. Licensee: Independent School District #89.

Net: NET. \*KOKH-FM affil.

KWTV ch 9, Dec. 20, 1953. 316 kw vis, 158 kw aur; ant 1,520t/1,572g.

7401 N. Kelley, zone 14, Victor 3-6641. TWX OC 322. Licensee: Okla. TV Corp. Own: KATV Inc., 50%; Roy J. Turner, 25%; Luther T. Dulaney, 25%. See Griffin-Leake Stns. (Sale of Turner & Dulaney interests to Griffin-Leake pending FCC approval).

Net: CBS-TV. Rep: Petry. Rate: \$950. Color: Net, film. Video tape: RCA (2).

Roy J. Turner, pres; Edgar T. Bell, vp & gen mgr; Jacques Delier, coml mgr; Jack Sallaska, prog dir; Montez Tjaden, prom mgr; Bruce B. Palmer, news dir; Eugene S. Clark, chief engr. Wash atty: Spearman & Roberson.

WKY-TV ch 4, June 6, 1949. 100 kw vis, 90 kw aur; ant 930t/961g.

Box 14668. SKYline 2-2161. TWX 405-752-3909. Licensee: WKY TV System Inc. Own: See WKY TV System Stns, also Nwspr.

Net: NBC-TV. Rep: Katz. Rate: \$950. Color: Net, slides, live, film, tape. Video tape: Ampex (2).

E. K. Gaylord, pres; Norman P. Bagwell, vp & gen mgr; Tom Parrington, asst mgr & sis mgr; Joe Jerkins, prog dir; W. J. Willis, sis prom mgr; Ernie Schultz, news dir; Bob Hayward, chief engr; Jack Lovell, dir tech opns. Wash atty: Pierson, Bail & Dowd. WKY affil.

**HAMILTON-LANDIS & ASSOCIATES, Inc.**  
 NATIONWIDE MEDIA BROKERS  
 WASHINGTON, D. C., CHICAGO, DALLAS, SAN FRANCISCO  
**SELL MORE**  
 RADIO & TELEVISION STATIONS  
 IN THE SOUTHWEST—NEAREST OFFICE IS—  
 1511 BRYAN ST., DALLAS 1  
 RIVERSIDE 8-1175

**TULSA (918) Tulsa county**

**KCEB** ch 23. (suspended operation, target date unknown). 170 kw vis, 93.3 kw aur; ant 630t/494g.

2877 E. 35th St. RI 7-4565. Permittee: Elfred Beck. Wash atty: Cottone & Fanelli.

\***KOED-TV** ch 11. Jan. 12, 1959. 14.8 kw vis, 7.4 kw aur; ant 1,270t/1,133g.

Box 2005, Norman. Jefferson 6-2260, ext 484. Licensee: Okla. Educational TV Authority.

Net: NET. Video tape: Ampex.

Dr. C. F. Spencer, pres; John W. Dunn, gen mgr; Marcus W. Fuller, prog dir; Keith E. Stagg, chief engr. Wash atty: Cohn & Marks.

**KOTV** ch 6. Nov. 30, 1949. 100 kw vis, 60 kw aur; ant 1,310t/1,135g.

302 S. Frankfurt, zone 20. Luther 2-9233. TWX TU 844. Licensee: Corinthian TV Corp. Own: See Corinthian Stns, also Nwspr.

Net: CBS-TV. Rep: H-R. Rate: \$900. Color: Net. Video tape: Ampex (2), RCA (1).

C. Wrede Petersmeyer, pres; George A. Stevens, gen mgr; Dale E. Hart, coml mgr; Art Elliott, prog & opns dir; Robert V. Freeland, prom mgr; Dick Wheeler, news dir; Lavoy Hooker, chief engr. Wash atty: Covington & Burling.

**KTUL-TV** ch 8. Sept. 18, 1954. 316 kw vis, 158 kw aur; ant 1,020t/719g.

Box 9697. Hickory 6-6184. TWX 918-923-3204. Licensee: Tulsa Bcstg Co. Own: See Griffin-Leake Stns.

Net: ABC-TV. Rep: Avery-Knodel. Rate: \$750. Video tape: RCA (2).

John T. Griffin, chmn of bd; James C. Leake, pres; Bryan Mathes, vp & treas; Bill Swanson, vp, gen mgr & film buyer; Jim Black, natl sls mgr; Phil Waterman, loc-rgnl sls mgr; Ben Hevel, opns mgr; Barbara Roberts, prom mgr; Jack Morris, news dir; Robert Snider, engrg dir. Wash atty: Spearman & Roberson.

**KV00-TV** ch 2. Dec. 5, 1954. 100 kw vis, 60.3 kw aur; ant 1,330t/1,176g.

Box 1349. Riverside 2-5561. TWX 918-923-3230. Licensee: Ctrl Plains Enterprises Inc. Own: Southwestern Sales Corp. (estate of William G. Skelly, 38.88%; estate of Sen. Robert S. Kerr, 38.88%; Harold C. Stuart, 12½%; Dean A. McGee, 7.4%, and others. See Kerr-McGee Stns.

Net: NBC-TV. Rep: Petry. Rate: \$825. Color: Net, film, slides. Video tape: Ampex (2).

Harold C. Stuart, pres; John Devine, gen mgr; Tom Belcher, coml mgr; Bruce Washburn, prog dir; Gordon E. Gerhardt, prom mgr; George Martin, news mgr; John M. Bushnell Jr., engrg dir; John Barth, chief engr. Wash atty: Dow, Lohnes & Albertson. KV00 affil.

**OREGON**

\*Noncommercial.

**COOS BAY (503) Coos county**

**KCBY** ch 11. Oct. 1, 1960. 11.5 kw vis, 6.9 kw aur; ant 680t/200g.

Licensee: Pacific TV Inc. Own: See Eugene TV Stns.

Net: NBC-TV. Rep: Hollingbery; Art Moore. Rate: \$150. Color: Net.

Robert P. Booth, pres; S. W. McCready, gen mgr; Harry Kirk, stn mgr; Emmett Cronan, news dir; Glynn McCready, chief engr. Wash atty: Dow, Lohnes & Albertson.

**CORVALLIS (503) Benton county**

\***KOAC-TV** ch 7. Oct. 7, 1957. 29 kw vis, 14.5 kw aur; ant 1,210t/237g.

Covell Hall, Oreg State College. Plaza 3-4351. Licensee: Oregon State Bd of Higher Education.

Net: NET. Video tape: Ampex (1).

Ralph Steetle, assoc dean & dir; James M. Morris, gen mgr; Grant Feikert, eng dir; Lester G. Mock, prog dir; Raiston E. Smith, prom mgr; Robert C. Hinz, news dir; Ben J. Ballard, chief engr. Wash atty: Fisher, Wayland, Duvall & Southmayd. \*KOAC affil.

**EUGENE (503) Lane county**

**KEZI-TV** ch 9. Dec. 19, 1960. 316 kw vis, 158 kw aur; ant 1,570t/255g.

2225 Coburg Rd. 343-3301. TWX 503-485-0488. Licensee: Liberty TV inc. Own: Durward L. Boyles, 28.7%; C. E. Carlson, 11.3%; Carolyn Silva McDonald, 20.3%; Donald E. Tykeson, 18.4% and others.

Net: ABC-TV. Rep: Meeker; Day-Wellington. Rate: \$375. Video tape: Ampex (1).

Richard E. Miller, pres; Donald E. Tykeson, vp, gen & coml mgr; Ron Ogle, prog & news dir; Ron Aman, prom mgr; Henry Leaders, chief engr. Wash atty: Fly, Shuebruk, Blume and Gaguine.

**KVAL-TV** ch 13. April 16, 1954. 55 kw vis, 32.4 kw aur; ant 1,050t/397g. (CP 316 kw vis; ant 1,480t/840g).

Box 548. 343-2551. TWX 503-485-0416. Licensee: Eugene TV Inc. Own: See Eugene TV Stns.

Net: NBC-TV, CBS-TV. Rep: Hollingbery; Art Moore. Rate: \$396. Color: Net.

Robert P. Booth, pres; S. W. McCready, gen mgr; Glenn E. Nickell, coml mgr; Martin Jacobson, prog dir; Paul Becker, prom mgr; Keith Gebers, news dir; T. C. Marchner, chief engr. Wash atty: Dow, Lohnes & Albertson.

**KLAMATH FALLS (503) Klamath county**

**KOTI** ch 2. Aug. 12, 1956. 13.5 kw vis, 6.76 kw aur; ant 1,050t/109g.

Box 732. 884-8131. TWX 503-885-0001. Licensee: Southern Oregon Bcstg Co. Own: See Southern Oregon Stns, also Nwspr.

Net: ABC-TV, CBS-TV. Rep: Young; Art Moore. Rate: \$200. Color: Net. Video tape: Ampex (1).

Earle E. Voorhies, pres; Edward A. Malone, vp & tech dir; Richard W. Green, vp & stn mgr; Wayne Scott, prom mgr; Kurt Austermann, news dir; William Smith, chief engr; William B. Smullin, film buyer. Wash atty: Dempsey & Koplovitz.

**LA GRANDE (503) Union county**

..... ch 13 (not on air, target date unknown). 13 kw vis, 6.5 kw aur; ant 2,600t/90g. Box 390 Boise, Idaho. Permittee: KTVB Inc. Own: See KTVB (TV) Boise.

**MEDFORD (503) Jackson county**

**KBES-TV** ch 5. July 14, 1953. 30.2 kw vis, 15.8 kw aur; ant 570t/169g.

Box 1189. 772-4581. TWX 503-779-2012. Li-

censee: Southern Oregon Bcstg Co. Own: See Southern Oregon Stns, also Nwspr.

Net: CBS-TV, ABC-TV Rep: Young; Art Moore. Rate: \$250. Color: Net. Video tape: Ampex (1).

Wm. B. Smullin, dir; Jerold R. Poulos, vp & gen mgr; Robert O. Lindstrom, coml mgr; Jerry Kelly, prog dir; Dave Allen, news dir; Del Cantrell, chief engr; Edward A. Malone, vp & tech dir. Wash atty: Dempsey & Koplovitz.

**KMED-TV** ch 10. Oct. 3, 1961. 149 kw vis, 79.5 kw aur; ant 700t/287.5g.

Box 1306. 773-7373. TWX 503-779-2044. Licensee: Radio Medford Inc. Own: J. L. DeArmond, 20%; Dwight H. Findley, 20%; George R. Johnson, 20%; B. L. Lageson, 20%; John R. Dellenback, 20%.

Net: NBC-TV, ABC-TV. Rep: Hollingbery; Day-Wellington; Charles L. Burrow. Rate: \$250. Color: Net.

Les DeArmond, pres; Ray Johnson, exec vp & gen mgr; Ed Barnett, coml mgr; Russ Jamison, prog dir & prom mgr; Hank Henry, news dir; Ellis Feinstein, chief engr; Art Chipman, natl sls mgr. Wash atty: Dow, Lohnes & Albertson. KMED affil.

**PORTLAND (503) Multnomah county**

**KATU** ch 2. March 15, 1962. 100 kw vis, 60.3 kw aur; ant 1,090t/274g. (CP 100 kw vis; ant 1,550t/858g).

2153 N. E. Sandy Blvd., zone 12. 235-8751. TWX 503-224-1729. Licensee: Fisher Bcstg Co. Own: Fisher's Blend Station (KOMO-AM-TV Seattle), 80%; John Zehntbauer, 10%; Joseph Franz, 10%. See Fisher's Blend Stns.

Rep: Katz. Rate: \$500. Video tape: RCA (1).

O. D. Fisher, pres; William J. Hubbach, vp & gen mgr; Arthur Chenoweth, loc coml mgr; Al Sturges, prog mgr; Isabel Hoyt, prom mgr; William Vandermay, chief engr. Wash atty: Fisher, Wayland, Duvall & Southmayd.

**KGW-TV** ch 8. Dec. 15, 1956. 316 kw vis, 191 kw aur; ant 1,550t/648.5g. (CP 316 kw vis, 158 kw aur; ant 1,770t/818g).

1139 S.W. 13th Ave., zone 5. CCapital 3-6364. TWX PD 217. Licensee: King Bcstg Co. Own: See King Bcstg Co. Stns.

Net: NBC-TV. Rep: Blair. Rate: \$1,000. Color: Net, film, live, slide. Video tape: Ampex (2).

Stimson Bullitt, pres; Otto P. Brandt, vp best div & gen mgr; Walter E. Wagstaff, stn mgr; John Pindell, gen sls mgr; Thos. Dargan, prog dir; Richard Wright, prom mgr; Richard Ross, news dir; Clare Hanawalt, chief engr. Wash atty: Haley, Bader & Potts. KGW affil.

**KHTV** ch 27. (not on air; suspended operation). 19.2 kw vis, 9.6 kw aur; ant 990t/251g.

1220 S. W. Stark, zone 5. CCapital 6-4051. Licensee: Bernard B. Cantor, trustee in bankruptcy.

\***KOAP-TV** ch 10. Feb. 6, 1961. 30.42 kw vis, 15.8 kw aur; ant 950t/203g.

1633 S.W. Park Ave., zone 1. CCapital 6-6601. Licensee: State of Oreg. Bd of Higher Education.

Net: NET. Video tape: Ampex (1).

Ralph Steetle, dir, dept of educational media; Dave Leonard, prog mgr; Bob Carlson, prom mgr; Tony Schmidt, chief engr. \*KOAP-FM affil.

For explanation of listings see page A-3.

## OREGON—PENNSYLVANIA

**KOIN-TV** ch 6. Oct. 15, 1953. 100 kw vis, 50 kw aur; ant 1,530t/708g.

140 S.W. Columbia St., zone 1. Capitol 8-3333. TWX PD 300. Licensee: Mount Hood Radio & TV Bcstg Corp. Own: Theodore R. Gamble estate, C. Howard Lane and Assoc, 50%; Newhouse Corp, 50%. See Newhouse Stns, also Nwspr.

Net: CBS-TV. Rep: Harrington, Righter & Parsons. Color: Net. Video tape: Ampex (2).

C. Howard Lane, pres; Ted W. Cooke, dir of opns, & film buyer; John L. Palmer, natl sls mgr; Luke L. Roberts, prog mgr; Dick Kryder Jr., prom mgr; Chuck Foster, news dir; Louis S. Book-walter, dir of engrg. Wash atty: Dow, Lohnes & Albertson. KOIN-AM-FM affil.

**KPTV** ch 12. Sept. 20, 1952. 316 kw vis, 158 kw aur; ant 1,000t/283g. (CP 309 kw vis, 155 kw aur; ant 1,780t/1,099g).

Box 3401. Capitol 2-9921. TWX PD-40. Licensee: Oregon TV Inc. Own: See Chris Craft Industries Stns.

Net: ABC-TV. Rep: Petry. Rate: \$950. Color: Net. Video tape: Ampex (2).

John S. Hansen, pres & gen mgr; John Petty, sls mgr; Gordon White, prog dir; Elizabeth Morris, publ dir; Edward Arndt, news dir; Gene Phelps, chief engr. Wash atty: Dow, Lohnes & Albertson.

### ROSEBURG (503) Douglas county

**KPIC** ch 4. April 1, 1956. 5.37 kw vis, 2.69 kw aur; ant 1,000t/173g.

Box 1345. Orchard 2-1721. TWX 503-675-0213. Licensee: South West Oregon TV Bcstg Corp. Own: KVAL-TV Eugene and KBES Medford, Oregon. See Southern Oregon Stns & Eugene TV Stns, also Nwspr.

Net: NBC-TV. Rep: Hollingbery. Rate: \$150.

S. W. McCready, gen mgr; Aaron Boe, stn mgr. Wash atty: Dow, Lohnes & Albertson.

## PENNSYLVANIA

\*Noncommercial.

### ALLENTOWN (215) Lehigh county

**WFMZ-TV** ch 67. (suspended operation, target date unknown). 79.4 kw vis, 43.6 kw aur; ant 970t/495g.

East Rock Rd. SWiff 7-4530. Licensee: Penn-Allen Bcstg Co. WFMZ (FM) affil.

### ALTOONA (814) Blair county

**WFBG-TV** ch 10. March 1, 1953. 224 kw vis, 112 kw aur; ant 1,110t/277g.

5000 Sixth Ave., Commerce Park. Wlndsor 4-2031. TWX 814-391-0171. Licensee: Triangle Publications Inc. Own: See Triangle Stns, also Nwspr.

Net: CBS-TV, ABC-TV. Rep: Blair; Penn State Reps. Rate: \$1,000. Color: Net. Video tape: Ampex (1).

Roger W. Clipp, vp; John G. Stilli, gen mgr; George Mahon, gen sls mgr; James R. Van de

Velde, prog dir; Robert A. Manning, prom mgr; Lantz Hoffman, news dir; John Grimme, chief engr; Joseph Di Giorgio, bus mgr. Wash atty: Wilner & Bergson. WFBG-AM-FM affil.

### BETHLEHEM (215) Northampton county

**WLEV-TV** ch 51. (suspended operation, target date unknown). 7.41 kw vis, 3.98 kw aur; ant 600t/235g.

Licensee: Associated Bcstrs Inc. Own: See Steinman Stns, also Nwspr.

Wash atty: Hogan & Hartson.

### ERIE (814) Erie county

**WEPA-TV** ch 66. (not on air, target date unknown). 195 kw vis, 97.7 kw aur; ant 310t/188.6g.

Permittee: WEPA-TV Inc. Own: Alfred E. Anscombe, 53.13%; Small Business Invest. Co. of N.Y. Inc., 26.04%; James E. Greeley, 20.83%. See Anscombe Stns.

Alfred E. Anscombe, pres & gen mgr; Harold Bennett, natl prog dir & film buyer. Wash atty: Wilner & Bergson.

**WICU-TV** ch 12. March 15, 1949. 316 kw vis, 158 kw aur; ant 780t/586g.

Licensee: Gibraltar Enterprises Inc. Own: Edward Lamb is principal owner.

3514 State St. GLendale 4-5201. TWX ER 8381.

Net: NBC-TV. Rep: Blair; Andy McDermott. Color: Net.

Edward O. Lamb, pres; Arthur Ingram, gen mgr; Robert Lundquist, coml mgr; Kenneth Fanazini, prog dir; Paul Whittingham, sls asst; John Cook, film dir; Michael Csop, chief engr. Wash atty: Fly, Shuebruk, Blume & Gaguine. WICU affil.

**WSEE** ch 35. April 25, 1954. 137.5 kw vis, 68.7 kw aur; ant 931t/732g. (CP 287 kw vis).

1220 Peach St. GLendale 5-7575. TWX 814-453-6875. Licensee: Great Lakes TV Co. Own: See Great Lakes TV Stns, also Nwspr.

Net: CBS-TV, ABC-TV. Rep: Meeker; Kettell-Carter; Ohio Stns; Penn State Reps. Rate: \$300. Color: Net.

George J. Mead, pres; Edward G. Zellefrow, gen mgr; Robert Rice, loc & rgnl sls mgr; James J. Penna, chief engr. Wash atty: Haley, Bader & Potts.

### HARRISBURG (717) Dauphin county

**WDTV** ch 71. (suspended operation, target date unknown). 174 kw vis, 93.3 kw aur; ant 990t/439g.

Permittee: Hudson Bcstg Corp. Own: See James A.-McKenna Jr. Stns.

**WHP-TV** ch 21. April 15, 1953. 447 kw vis, 224 kw aur; ant 920t/224g.

216 Locust St., zone 8. 234-3211. TWX 564-4126. Licensee: WHP Inc. Own: The Telegraph Press (E. J. Stackpole and family), 96%, and others.

Net: CBS-TV. Rep: Blair. Rate: \$325 (also sold in combination with WLYH-TV Lancaster-Lebanon, and WSBA-TV York). Color: Net. Video tape: Ampex (1).

A. H. Stackpole, pres; Cecil M. Sansbury, exec vp & gen mgr; Harry W. Wells, sls mgr; Brod Seymour, bdcst mgr; John Price, exec news dir; E. Daniel Leibensperger, chief engr; Phyllis Blocki, prom mgr. Wash atty: Dow, Lohnes & Albertson. WHP-AM-FM affil.

**WTPA** (York-Lebanon) ch 27. June 19, 1953. 631 kw vis, 324 kw aur; ant 1,020t/505g. (CP 426 kw vis, 213 kw aur; ant 1,120t/609g).

Box 2775. 238-7171. Licensee: Newhouse Bcstg Corp. Own: See Newhouse Stns, also Nwspr.

Net: ABC-TV. Rep: Harrington, Righter & Parsons. Rate: \$500. Color: Net. Video tape: (1).

E. R. Vadeboncoeur, pres; Paul S. Abbott, gen mgr; Jack L. Thornsley, coml mgr; Mac McCauley, asst gen mgr; Margaret Mioff, prom mgr; Mike Ross, news dir; Charles W. Baker, chief engr. Wash atty: Dow, Lohnes & Albertson. WTPA-FM affil.

### JOHNSTOWN (814) Cambria county

**WARD-TV** ch 56. Oct. 15, 1953. 91 kw vis, 45.5 kw aur; ant 610t/542g. (CP ch 19. vis 91.2 kw vis, 50 kw aur; ant 640t/560.5g).

301 Franklin St. 536-0761. TWX 814-248-8543. Licensee: Rivoli Realty Co. Own: Margaret E. Gartland, 41.5%; Dr. George D. Gartland, 20%; Walter M. Thomas, 16%, and others. Principals also control WVAM-AM-FM Altoona.

Net: CBS-TV, ABC-TV. Rep: Weed. Rate: \$200.

Walter M. Thomas, pres; William D. Confer, gen mgr; Linda Sell, prog dir; Cornelius Donati, chief engr. Wash atty: Fisher, Wayland, Duvall & Southmayd. WARD-AM-FM affil.

**WJAC-TV** ch 6. Sept. 15, 1949. 70.8 kw vis, 35.4 kw aur; ant 1,120t/175g.

Hickory Lane. 255-5831. TWX JNTN-79. Licensee: WJAC Inc. Own: Johnstown Tribune Publishing Co. 100%. See Nwspr.

Net: NBC-TV. Rep: Harrington, Righter & Parsons. Rate: \$1,000. Color: Net, film, live, slides.

Walter W. Krebs, pres; Alvin D. Schrott, exec vp & gen mgr; John H. Hepburn, coml mgr; Frank P. Cummins, prog dir; Ronald Stephenson, news dir; Theodore Campbell, chief engr. Wash atty: Dow, Lohnes & Albertson. WJAC-AM-FM affil.

(See Adv. page A-57)

### LANCASTER (717) Lancaster county

**WGAL-TV** ch 8. March 18, 1949. 316 kw vis, 158 kw aur; ant 1,000t/480g.

Lincoln Highway W. EXpress 3-5851. TWX LN 34. Licensee: WGAL TV Inc. Own: See Steinman Stns, also Nwspr.

Net: NBC-TV. Rep: Meeker. Rate: \$1,200. Color: Net, film, live, slides. Video tape: RCA (2).

Clair R. McCollough, pres & gen mgr; J. Robert Gulick, asst gen mgr sls; Harold E. Miller, stn mgr; Robert L. Dreher, natl sls mgr; Leroy K. Strine, reg sls mgr; Paul C. Rodenhauser, prog mgr; Harry J. Shaub Jr., bus mgr; Paul I. Woodland, prom mgr; Robert H. Zima, sls svce mgr; Robert Malick, farm dir; J. E. Mathiot, tech dir. Wash atty: Hogan & Hartson. WGAL-AM-FM affil.

(See Adv. Front Cover)

**WLYH-TV** (Lebanon) ch 15. Oct. 15, 1953. 129 kw vis, 69.2 kw aur; ant 880t/572g. R. D. #5. CRestview 3-4551. TWX 717-730-4305. Licensee: Triangle Publications Inc. Own: See Triangle Stns, also Nwspr.

**HAMILTON-LANDIS & ASSOCIATES, Inc.**  
NATIONWIDE MEDIA BROKERS  
WASHINGTON, D. C., CHICAGO, DALLAS,  
SAN FRANCISCO  
**SELL MORE**  
RADIO & TELEVISION STATIONS  
IN THE EAST—NEAREST OFFICE IS—  
1737 DeSALES ST., N.W., WASHINGTON  
EXECUTIVE 3-3456

For explanation of listings see page A-3.

---

**MORE HOMES THAN  
THERE ARE IN  
THE NATION'S 6TH  
LARGEST CITY**

---

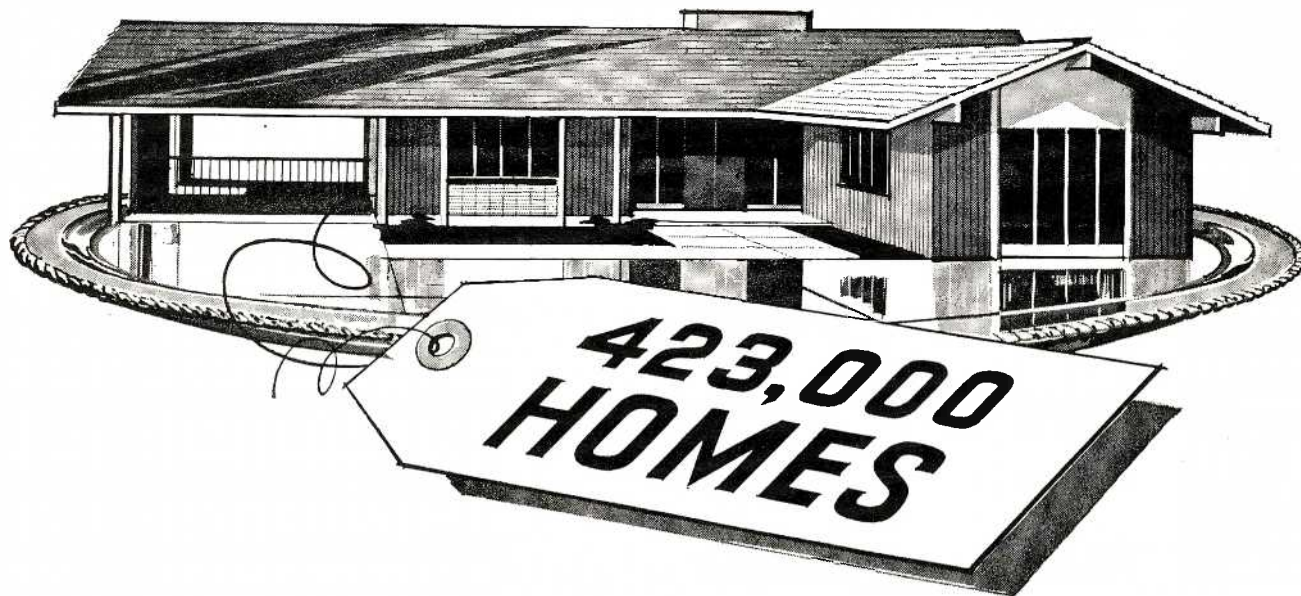

Yours on a silver platter! More than 423,000 television homes in one of the nation's high-income, fast growing markets... more homes than are in ALL of Houston, the nation's 6th city! KOIN-TV gives you the 850,000-population Portland standard metropolitan area *solid*, gives you weekly-or-better coverage of 423,360 television homes\* in 34 Oregon and Washington counties.

*And when you buy KOIN-TV, you buy more than statistics! You buy the persuasive power of a station famed for its stature and influence in its region.*

By any measurement, KOIN-TV is the buy in Portland and its surrounding marketing area.

**KOIN-TV**

**CHANNEL 6**

**PORTLAND, OREGON**

Represented Nationally by Harrington, Righter & Parsons, Inc.

\*Nielsen Coverage Service—1961 (Latest authentic figures)

## PENNSYLVANIA—RHODE ISLAND

Net: CBS-TV. Rep: Blair. Rate: \$250. Color: Net.

Roger W. Clipp, vp & gen mgr (Triangle pub); Joe Zimmerman, gen mgr. Wash atty: Wilner & Bergson.

WTPA (see Harrisburg)

**LEBANON (717) Lebanon county**  
WLYH-TV (see Lancaster)

WTPA (see Harrisburg)

**LOCK HAVEN (717) Clinton county**

WBPZ-TV ch 32. (suspended operation, target date unknown). 18.2 kw vis, 9.55 kw aur; ant 300t/150g.

132½ E. Main St. Licensee: Lock Haven Bcstg Corp. WBPZ affil.

**PHILADELPHIA (215) Philadelphia county**  
WCAU-TV ch 10. March 15, 1948. 316 kw vis, 158 kw aur; ant 1,000t/979g.

City Line & Monument Aves. Tennyson 9-7000. Licensee: CBS Inc. Own: See CBS-Owned Stns.

Net: CBS-TV. Rep: CBS TV Stns Natl Sls. Rate: \$3,800. Color: Net. Video tape: Ampex (2).

John A. Schneider, vp & gen mgr; Frank C. Beazley, coml mgr; Al Hollander, prog dir; Robert N. Pryor, prom mgr; Robert Holland, news dir; Robert Gross, chief engr. WCAU-AM-FM affil.

WFIL-TV ch 6. Sept 13, 1947. 74.1 kw vis, 37.1 kw aur; ant 1,090t/1,116g.

4100 City Line Ave., zone 31. TRinity 8-9700. TWX 215-569-9730. Licensee: Triangle Publications Inc. Own: See Triangle Stns, also Nwspr.

Net: ABC-TV. Rep: Blair. Rate: \$4,200. Color: Net, film, live, slides. Video tape: Ampex (3).

Roger W. Clipp, gen mgr; George A. Koehler, stn mgr; John Cundiff, sls mgr; Tom B. Jones, exec prog dir; Lewis Klein, prog dir; H. Taylor Vaden, dir of prom & adv; Charles Keller, dir of news & sp events; Henry E. Rhea, chief engr; John C. Harlan, bus mgr. Wash atty: Wilner & Bergson. WFIL-AM-FM affil.

WGTV ch 23. (not on air, target date unknown). 276 kw vis, 138 kw aur; ant 420t/506g. Permittee: Bernard Rappaport.

WIBF-TV ch 29. (not on air, target date Nov. 15, 1963). 1,150 kw vis; ant 330t/285g.

Permittee: William L. Fox. Own: William L. Fox, 100%.

Video tape (1).

William L. Fox, pres; William H. Kline Jr., gen mgr & prog dir; Alvia Golden, prom mgr; John Dean, news dir; Joseph Pelletier, chief engr. Wash atty: Kirkland, Ellis, Hodson, Chaffetz & Masters. WIBF-FM affil.

WPCA-TV ch 17. (suspended operation to Sept. 15, 1963). 12 kw vis, 6.46 kw aur; ant 750t/580g.

1230 E. Mermaid Lane, zone 18. Chestnut Hill 8-3628. Licensee: Young People's Church of the Air Inc. Own: See Percy B. Crawford Stns. Rate: \$100.

Donald Crawford, pres & stn mgr. WPCA-FM affil.

WRCV-TV ch 3. September 1941. 95.5 kw vis, 49 kw aur; ant 1,000t/1,116g.

1619 Walnut St., zone 3. LOcust 4-3700. Licensee: Natl Bcstg Co. Transfer to RKO General pending FCC approval Own: See NBC-Owned Stns.

Net: NBC-TV. Rep: NBC Spot Sales. Rate: \$4,200. Color: Net, film, live, slides. Video tape: Ampex (3).

Raymond W. Welpott, exec vp & gen mgr; Arthur A. Watson, stn mgr; John P. Wiley, sls mgr; Chester R. Messervey, loc sls mgr; Jack Dorr, mgr of adv & prom; Robert Shafer, news dir; Neal Van Ellis, prog mgr; George Lenfest, dir of opns. WRCV affil.

\*WUHY-TV ch 35. April 25, 1957. 155 kw vis, 83.2 kw aur; ant 500t/585g.

1622 Chestnut St., zone 3. LOcust 8-2370. Licensee: WHYI Inc.

Net: NET. Video tape: Ampex (3).

William Goldman, pres; Richard S. Burdick, exec vp & gen mgr; John P. Twaddle, prog dir; Bruce Bloom, prom mgr; Sid Shaw, news dir; Harold Gorsuch, chief engr. Wash atty: Krieger &

Jorgensen. \*WUHY-FM affil.

**PITTSBURGH (412) Allegheny county**

KDKA-TV ch 2. Nov. 27, 1948. 100 kw vis, 50 kw aur; ant 990t/683g.

1 Gateway Ctr, zone 22. 391-3000. TWX PG 188. Licensee: Westinghouse Bcstg Co. Own: See Westinghouse Bcstg Co Stns.

Net: CBS-TV. Rep: TVAR. Rate: \$2,500. Color: Net. Video tape: RCA (4).

Donald H. McGannon, pres; Harold C. Lund, vp; Jerome R. Reeves, gen mgr; James M. King, sls mgr; Robert Novak, prog mgr & film buyer; David N. Lewis, sls prom mgr; David Kelly, news dir; Joseph E. Schmidt, bus mgr; Raymond W. Rodgers, chief engr. KDKA-AM-FM affil.

WAND-TV ch 53 (suspended operation, target date unknown). 174 kw vis, 93.3 kw aur; ant 530t/426g.

1715 Grandview Ave., zone 11. Hubbard 1-2626. Licensee: Agnes J. Reeves Greer. Own: See Greer Stns.

Wash atty: Smith & Pepper. WKJF-FM affil.

WENS ch 22. (suspended operation, target date unknown). 200 kw vis, 105 kw aur; 870t/552g.

Oliver Bldg. Licensee: Telecasting Inc. Own: Thomas P. Johnson, 27.26%; Oliver Tyrone Corp., 10.9%, and others.

WVIC ch 11. Sept. 1, 1957. 316 kw vis, 158 kw aur; ant 1,000t/847g.

341 Rising Main Ave., zone 14. FAirfax 1-8700. TWX PG 16. Licensee: WVIC Inc. Own: P. G. Pub. Co. (Pittsburgh Post-Gazette & Sun-Telegraph), 50%; H. Kenneth Brennen, 16.68%; Margaret M. Brennen and Mary Thelma Bergenser, each 16.66%. P. G. publishes the Toledo (Ohio) Blade. See Nwspr.

Net: NBC-TV. Rep: Blair. Rate: \$2,000. Color: Net. Video tape: Ampex (2).

O. M. Schloss Jr., bd chmn; H. K. Brennen, pres; Robert A. Mortensen, exec vp & gen mgr; Roger D. Rice, vp, sls; Shelton Weaver, opns & prod mgr & film buyer; Caley E. Augustine, pr & prom dir; Dick John, news dir; Henry R. Kaiser, chief engr. Wash atty: Marmet & Schneider.

\*WQED ch 13. April 1, 1954. 203 kw vis, 101 kw aur; ant 660t/600g (CP 295 kw vis, 148 kw aur).

4337 Fifth Ave., zone 13. MUSEum 3-1300. Licensee: Met Pittsburgh Educational TV Stn. Net: NET. Video tape: RCA (3).

Leland Hazard, chmn of bd; Donald V. Taverner, gen mgr; Jay Rayvid, prog dir; Larry Flavin, chief engr. Wash atty: Fischer & Willis.

\*WQEX ch 16. Sept. 14, 1959. 138 kw vis, 69.2 kw aur; ant 710t/600g.

4337 Fifth Ave., zone 13. MUSEum 3-1300. Licensee: Met Pittsburgh Educational TV Stn.

Net: NET. Video tape: RCA (3).

Leland Hazard, chmn of bd; Donald V. Taverner, gen mgr; Jay Rayvid, prog dir; Larry Flavin, chief engr. Wash atty: Fischer & Willis.

WTAE ch 4. Sept. 14, 1958. 100 kw vis, 50 kw aur; ant 960t/1,066g.

400 Ardmore Blvd., zone 30. CHURchill 2-4300. TWX PGH 435. Licensee: TV City Inc. Own: WRYT Inc. (Hearst), 50%; The Hearst Corp., 50%. See Hearst Stns, also Nwspr.

Net: ABC-TV. Rep: Katz. Rate: \$2,000. Color: Net. Video tape: RCA (2).

Leonard Kapner, exec vp; Franklin C. Snyder, vp & gen mgr; Alan Trench, gen sls mgr; Preston Stover, prog & opns mgr; David Crantz, prom mgr; David Murray, news dir; Louis P. Wagner, chief engr. Wash atty: Dempsey & Koplowitz. WRYT-AM-FM affil.

**SCRANTON (717) Lackawanna county**

WBRE-TV (see Wilkes-Barre)

WDAU-TV (Wilkes-Barre) ch 22. June 7, 1953. 447 kw vis, 224 kw aur; ant 1,351t/421g (CP 912 kw vis, 457 kw aur).

1000 Wyoming Ave. 342-7634. TWX 680-4039. Licensee: Scranton Bcstrs Inc. Own: Mrs. M. E.

Megargee and family, 100%.

Net: CBS-TV. Rep: H-R. Rate: \$700. Color: Net. M. E. Megargee, pres; Madge M. Holcomb, gen mgr; William Hunefeld Jr., gen sls mgr; Mort Rosenthal, prog dir & film buyer; Doug Holcomb, prom & adv dir; Tom Powell, news & pub affrs dir; K. R. Cooke, chief engr. Wash atty: Dow, Lohnes & Albertson. WGBI-AM-FM affil.

WNEP-TV (Wilkes-Barre) ch 16. Feb. 9, 1953. 537 kw vis, 275 kw aur; ant 1,240t/425.7g.

Wilkes-Barre-Scranton Airport, Avoca, Pa. 655-2821. TWX 717-840-3935. Licensee: Northeastern Pa. Bcstg Inc. Own: Transcontinent TV Corp. (Sale to Taft Bcstg Co. pending FCC approval). See Transcontinent Stns and Taft Stns.

Net: ABC-TV. Rep: Petry. Rate: \$700. Color: Net.

David C. Moore, pres (Transcontinent); Thomas P. Shelburne, exec vp, gen mgr & film buyer; Malcolm W. Dale, gen sls mgr; John C. Walters, bus mgr; Tom Bigler, news & pub affrs dir; Bill Williams, prog dir; Warren Reed, asst prog dir; William Babcock, prom mgr; Mrs. Roswell Parker, CATV dir; Adam Sawicki, asst prod mgr; John Swandick, facilities engr; Chester Sawicki, chief engr. Wash atty: Covington & Burling.

WTVU ch 44. (suspended operation, target date unknown). 13.2 kw vis, 7.08 kw aur; ant 1,280t/371g.

722 Wyoming Ave. DI 7-9310. Permittee: Appalachian Co. Own: Frank Collins and wife. 100%.

**WILKES-BARRE (717) Luzerne county**

WBRE-TV (Scranton) ch 28. Jan. 1, 1953. 589 kw vis, 302 kw aur; ant 1,200t/429g.

62 S. Franklin St. Valley 3-3101. TWX 717-480-0510. Licensee: WBRE-TV Inc. Own: Louis G. Baltimore, 64.4%; David M. Baltimore family, 35.6%. Licensee also owns WSCR Scranton.

Net: NBC-TV. Rep: Katz. Rate: \$625. Color: Net, slides, live, film, tape. Video tape: RCA (2).

Louis G. Baltimore, pres; David M. Baltimore, gen mgr; Franklin D. Coslett, coml mgr; Adrian Riso, prog dir; Fred Foerster, prom mgr; Chas. Sakoski Sr., chief engr. Wash atty: Hogan & Hartson. WBRE-AM-FM affil.

WDAU-TV (see Scranton)

WNEP-TV (see Scranton)

**YORK, York county**

WSBA-TV ch 43. Dec. 22, 1952. 132 kw vis, 66.1 kw aur; ant 530t/419g.

Box 1868. 2-5531. TWX 717-590-4213. Licensee: Susquehanna Bcstg Co. Own: See Susquehanna Bcstg Stns.

Net: CBS-TV. Rep: Blair. Rate: \$257 (also sold in combination with WHP-TV Harrisburg and WLYH-TV Lancaster-Lebanon).

Louis J. Appell Jr., pres; Robert M. Stough, stn mgr & natl sls mgr; H. David Berlin, loc sls mgr; John D. Eisenhauer, prog mgr; Cole Atwood, prom & news dir; Jack M. Schuster, chief engr. Wash atty: Loucks & Jansky. WSBA affil.

WTPA (see Harrisburg)

## RHODE ISLAND

\*Noncommercial.

**PROVIDENCE (401) Providence county**

WJAR-TV ch 10. July 10, 1949. 316 kw vis, 158 kw aur; ant 920t/853g.

176 Weybosset St., zone 2. GASpee 1-8255. TWX PR 92. Licensee: The Outlet Co. Own: See Outlet Co. Stns.

Net: NBC-TV. Rep: Petry. Rate: \$1,550. Color: Net. Video tape: Ampex (2).

J. S. Sinclair, pres & gen mgr; David J. Shurtleff, stn mgr; Edward Boghosian, coml mgr; James E. Gleason, prog dir; Alfred J. Brassard, prom mgr; David Mohr, news dir; Billy Patton, chief engr; George Clarke, film buyer. Wash atty: Dow, Lohnes & Albertson. WJAR affil.

For explanation of listings see page A-3.

# WHAT'S IN THE MIDDLE MAKES THE BIG DIFFERENCE

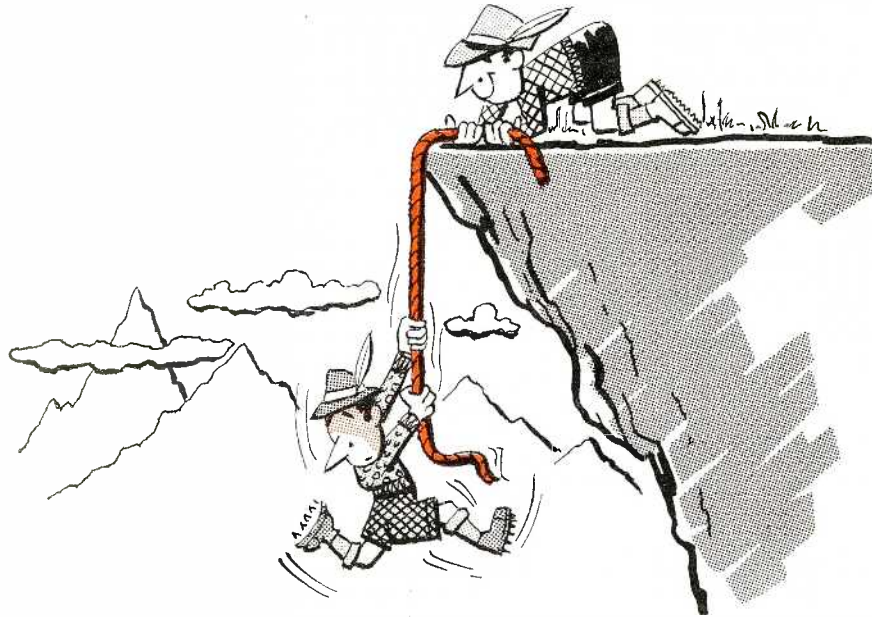

## ..and, IN PENNSYLVANIA, IT'S **WJAC-TV**

Don't slip up on the big Pennsylvania market! You need a firm grip on the middle -- the million dollar market in the middle. It's within easy reach when you buy WJAC-TV. The station that climbs high atop the Alleghenies to bring you America's 27th largest market.



Represented  
Nationally  
by  
Harrington,  
Righter &  
Parsons, Inc.

Affiliated with WJAC-AM-FM

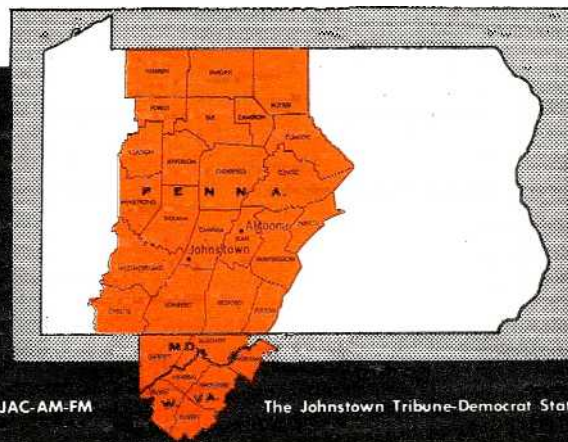

The Johnstown Tribune-Democrat Stations

## RHODE ISLAND—SOUTH CAROLINA—SOUTH DAKOTA

**WNET** ch 16. (suspended operation, target date unknown). 209 kw vis, 115 kw aur; ant 510t/453g.

Box 1533. Permittee: Ch. 16 of R. I. Inc. Own: Harold C. Arcaro, estate of Samuel Hamin and John M. Dunne, each 30.66%. Frank Lyman Jr. has option to buy 16%. Mr. Arcaro is controlling stockholder of Golden Gate Corp., which has 33 1/3% interest in WLKW and WPFM(FM), both Providence. Mr. Lyman owns WTAO-AM-FM Cambridge and WXHR (FM) Woburn, both Massachusetts. Messrs Arcaro, Dunne, Lyman and the estate of Samuel Hamin are stockholders in New England TV Inc., which has a 45% interest in WTEV(TV) New Bedford, Mass. Wash atty: Cottone & Fanelli.

**WPRO-TV** ch 12. March 27, 1955. 275 kw vis; ant 910t/884g.

24 Mason St., zone 2. Jackson 1-4000. TWX 401-521-5487. Licensee: Capital Cities Bcstg Corp. Own: See Capital Cities Stns.

Net: CBS-TV. Rep: Blair. Rate: \$1,500. Color: Net. Video tape: Ampex (1).

Frank Smith, pres.; Joseph P. Dougherty, gen mgr; Albert J. Gillen, gen sls mgr; Dick Dreyfuss, prog dir; Jack Kavanagh, prom mgr; Ed Brown, news dir; Ralph Voight, chief engr; Roger W. Mollo, prod mgr. Wash atty: Wilmer, Cutler & Pickering. WPRO-AM-FM affil.

**WTEV** (see New Bedford, Mass.)

### SOUTH CAROLINA

\*Noncommercial.

#### ANDERSON (803) Anderson county

**WAIM-TV** ch 40. Dec. 1, 1953. 170 kw vis, 93.3 kw aur; ant 380t/418g.

321 Kingsley Rd. Canal 6-1511. TWX 6030. Licensee: Wilton E. Hall. Own: Mr. Hall is publisher of the Anderson Independent and the Daily Mail. See Nwsp.

Net: ABC-TV, CBS-TV. Rep: Devney; Dora Clayton. Rate: \$200.

Glenn P. Warnock, gen mgr; John McCallum, sls mgr; Betty Black, prog dir; Earl Cosens, engrg dir. Wash atty: Cottone & Fanelli. WAIM, WCAC (FM) affil.

#### CHARLESTON (803) Charleston county

**WCIV** ch 4. Oct. 23, 1962. 100 kw vis, 50 kw aur; ant 790t/838g.

Hwy #703, Mount Pleasant. 884-8513. TWX 884-8228. Licensee: First Charleston Corp. Own: See First Corp. Stns.

Net: NBC-TV. Rep: Advertising Time Sales. Rate: \$500. Color: Net. Video tape: Ampex (1).

Charles E. Smith, pres.; Wm. E. Lucas, vp & gen mgr; Everett Martin, coml mgr; Steve Thomas, prog dir; Lucille Guidry, prom mgr; Graham Smith, news dir; James Luttrell, chief engr. Wash atty: Cohn & Marks.

**WCSC-TV** ch 5. June 19, 1953. 100 kw vis, 50 kw aur; ant 1,000t/1,044g.

485 East Bay. Raymond 3-8371. TWX CS 336. Licensee: WCSC Inc. Own: John M. Rivers, 63.7% and others.

Net: CBS-TV. Rep: Peters, Griffin & Woodward. Rate: \$500. Color: Net.

John M. Rivers, pres.; Roland Weeks, stn mgr & film buyer; Virgil V. Evans, natl coml mgr; Ralph E. Thornley, regional sls mgr; Charles E. Hall, prog dir; Lois Marshall, prom mgr; Kenneth M. Klyce, news dir; A. Rudy Hughes, chief engr. Wash atty: Dow, Lohnes & Albertson. WCSC-AM-FM affil.

\***WITV** ch 7. Oct. 20, 1963. 29.4 kw vis, 14.7 kw aur; ant 180t/202g.

2712 Millwood Ave., zone 5. 256-4961. Licensee: S. C. ETV Commission.

Net: NET. Video tape: Ampex (1), RCA (4).

R. Lynn Kalmbach, gen mgr; Dr. George E. Bair, educ dir; Henry J. Cauthen, dir of prod & engrg; Charles S. Morris, tech dir. Wash atty: Dow, Lohnes & Albertson.

**WUSN-TV** ch 2. Sept. 25, 1954. 100 kw vis, 53.7 kw aur; ant 790t/842g.

Box 879. Tulip 4-4141. TWX 803-884-9612. Licensee: Reeves Bcstg & Development Corp., Broadcast Div. Own: See Reeves Bcstg Stns.

Net: ABC-TV. Rep: Select Station Reps & Bomar Lowrance. Rate: \$400. Color: Net. Video tape: Ampex (1).

J. Drayton Hastie, pres; Douglass M. Bradham, vp & gen mgr; Donald Moody, prod mgr; Ella R. Rhame, prom mgr; Gray Carroll, film dir; Ed Webb, news dir; Walter M. Nelson, engrg dir; Ansley D. Cohen Jr., natl sls mgr; Grange S. Cuthbert Jr., loc sls mgr. Wash atty: Eliot C. Lovett.

#### COLUMBIA (803) Richland county

**WCCA-TV** ch 25. Oct. 1, 1961. 191 kw vis; 96.2 kw aur; ant 440t/348g. (CP 174 kw vis, 87 kw aur; ant 610t/522g.)

Box 4217. 782-2525. Licensee: First Carolina Corp. Own: See First Corp. Stns.

Net: ABC-TV. Rep: Raymer. Rate: \$200.

Arie Landrum, pres & gen mgr; Gerry Quick, coml mgr; Bryan Bisney, opns mgr; Earl Cox, news dir; Don Crain, chief engr. Wash atty: Wilner & Bergson.

**WIST-TV** ch 10. Nov. 7, 1953. 316 kw vis, 158 kw aur; ant 1,550t/1,526g.

1111 Bull St., zone 2. 253-6413. TWX CO 7145. Licensee: Bcstg Co. of the South. Own: B. Calhoun Hipp, 2.2%; Francis M. Hipp, 12.4%; Herman N. Hipp, 12.4%; Dorothy Hipp Gunter, 10.8%, and others. See Bcstg Co. of the South Stns.

Net: NBC-TV. Rep: Peters, Griffin, Woodward. Rate: \$650. Color: Net. Video tape: RCA (1).

G. Richard Shafto, exec vp; Charles A. Batson, vp & mgng dir; Bruce Copeland, admin asst; Law Epps, sls mgr; Dixon Lowvorn, prog dir & film buyer; Donald F. Barton, pr dir; Bob Hickman, news dir; Joseph P. Gill, chief engr. Wash atty: Dow, Lohnes & Albertson. WIS affil.

**WNOK-TV** ch 9. Sept. 1, 1953. 214 kw vis, 107 kw aur; ant 640t/553g.

Box 5307. Alpine 2-7737. TWX 803-733-1131. Licensee: Palmetto Radio Corp. Own: Irwin Kahn, 30.9%; Jules W. Lindau III, 10.3%; 57 others.

Net: CBS-TV. Rep: Meeker; James Ayers. Rate: \$200. Color: Net.

H. Moody McElveen Jr., vp & gen mgr; Richard Laughridge, coml mgr; Tom Frick, prog dir; Bob Truener, news dir; Gene Parker, chief engr. Wash atty: Covington & Burling. WNOK-AM-FM affil.

#### FLORENCE (803) Florence county

**WBTV** ch 13. Oct. 18, 1954. 316 kw vis, 191 kw aur; ant 790t/827g.

Box 630. 662-1565. TWX 803-662-1312. Licensee: Jefferson Standard Bcstg Co. Own: See Jefferson Standard Bcstg Co. Stns, also Nwsp.

Net: CBS-TV, ABC-TV. Rep: Adam Young. Rate: \$460. Color: Net. Video tape: RCA (2).

Charles H. Crutchfield, pres; J. William Quinn, asst vp & mgng dir; John H. Brock, sls mgr; George B. Burnette, prog & prod mgr & film buyer; Whitefoord Smith, prom & publ mgr; Arthur Strickland, news dir; Emil A. Sellars, engrg mgr. Wash atty: Kirkland, Ellis, Hodson, Chaffetz & Masters.

#### GREENVILLE (803) Greenville county

**WFBC-TV** (Asheville, N. C.—Spartanburg) ch 4, Dec. 31, 1953. 100 kw vis, 50 kw aur; ant 2,000t/892g.

Box 788. Cedar 9-1321. TWX 803-282-1008. Licensee: Southeastern Bcstg Corp. Own: See Southeastern Bcstg Corp. Stns, also Nwsp.

Net: NBC-TV. Rep: Avery-Knodel. Rate: \$875.

Color: Net. Video tape: Ampex (1).

R. A. Jolley, pres; Wilson C. Wearn, exec vp & gen mgr; James E. Jolley, controlr; Norvin C. Duncan, asst mgr & prog dir; Robert Q. Glass Jr., gen sls mgr; Douglas A. Smith, natl & loc sls mgr; Edna L. Seaman (Miss), dir, prom & pr; William E. Garrison, chief engr. Wash atty: Dow, Lohnes & Albertson. WFBC-AM-FM affil.

**WISE-TV** (see Asheville, N. C.)

**WLOS-TV** (see Asheville, N. C.)

\***WNTV-TV** ch 29. Sept. 15, 1963. 282 kw vis, 144 kw aur; ant 1,140t/151g.

2712 Millwood Ave., zone 5, Columbia. 256-4961. Licensee: S. C. ETV Commission.

Net: NET. Video tape: Ampex (1), RCA (4).

R. Lynn Kalmbach, gen mgr; Dr. George E. Bair, educ dir; Henry J. Cauthen, dir of prod & engrg; Charles S. Morris, tech dir. Wash atty: Dow, Lohnes & Albertson.

**WSPA-TV** (see Spartanburg)

#### SPARTANBURG (803) Spartanburg county

**WFBC-TV** (see Greenville)

**WISE-TV** (see Asheville, N. C.)

**WLOS-TV** (see Asheville, N. C.)

**WSPA-TV** (Asheville, N. C.—Greenville) ch 7. April 29, 1956. 294.4 kw vis; ant 2,000t/257g. Box 1717. 583-3621. TWX 803-585-5376. Licensee: Spartan Broadcasting Co. Own: Walter J. Brown and family, 54.0%, and others.

Net: CBS-TV. Rep: Hollingbery. Rate: \$500. Color: Net.

Walter J. Brown, pres & gen mgr; Charles R. Sanders, asst to pres; Roger A. Shaffer, natl sls mgr; A. Victor Ludington, coml mgr; Charlie Newcomb, new & pub affrs dir; Ron Harris, prom mgr; William H. Hamrick, coord of engrg. Wash atty: Covington & Burling. WSPA-AM-FM affil.

### SOUTH DAKOTA

\*Noncommercial.

#### ABERDEEN (605) Brown county

**KXAB-TV** ch 9. Nov. 28, 1958. 295 kw vis; ant 1,391t/1,288g.

Country Club Rd. 225-4350. TWX 605-561-2283. Licensee: S. D. TV Inc. Own: See N. D. Bcstg Co. Stns.

Net: NBC-TV, ABC-TV. Rep: Young; Soderlund; Bull Hurley. Rate: \$250. Color: Net.

John W. Boler, pres; Neal Edwards, vp, gen & coml mgr; Bruce Taylor, prom mgr; Paul Evans, news dir; Comet Haroldson, chief engr. Wash atty: Prince & Paul.

#### DEADWOOD (605) Lawrence county

**KDSJ-TV** (see Lead)

#### FLORENCE (605) Codington county

**KDLO-TV** (Watertown) ch 3. September 1955. 100 kw vis, 60.3 kw aur; ant 840t/856g. (CP ant 1,390t/1,408.5g).

336-1100. TWX 331-2251 (Sioux Falls). Licensee: Midcontinent Bcstg Co. Own: See BFR Stns. Sold with KELO-TV Sioux Falls.

Wash atty: Dow, Lohnes & Albertson.

#### LEAD (605) Lawrence county

**KDSJ-TV** (Deadwood) ch 5. January 1960. 25.1 kw vis, 12.6 kw aur; ant 428t/222g.

Box 567, Deadwood. 578-1826. Licensee: The Heart of The Black Hills Stns. Own: See Heart of The Black Hills Stns.

Net: NBC-TV, ABC-TV. Rate: KDSJ-TV is satellite of KRSD-TV Rapid City.

Wash atty: Samuel Miller. KDSJ Deadwood affil.

#### MITCHELL (605) Davison county

**KORN-TV** ch 5. June 12, 1960. 22.9 kw vis, 11.7 kw aur; ant 570t/569g.

Box 908. Wyman 6-5621. Licensee: Mitchell Bcstg Assn. Own: Raymond V. Eppel, 98%, and others.

Net: NBC-TV. Rep: Avery-Knodel. Rate: \$150.

**HAMILTON-LANDIS & ASSOCIATES, Inc.**  
NATIONWIDE MEDIA BROKERS  
WASHINGTON, D. C. CHICAGO, DALLAS, SAN FRANCISCO  
SELL **MORE**  
RADIO & TELEVISION STATIONS  
IN THE EAST—NEAREST OFFICE IS—  
1737 DeSales St., N.W., WASHINGTON  
EXECUTIVE 3-3456



Color: Net.

R. V. Eppel, pres, gen mgr & prog dir; Monroe A. Johnson, coml mgr; G. Ayers, prom mgr; Russ Kaber, news dir; J. R. Doherty, chief engr. Wash atty: Fisher, Wayland, Duvall & Southmayd. KORN affil.

**RAPID CITY (605) Pennington county**

**KOTA-TV** ch 3. July 1, 1955. 72.4 kw vis, 36.3 kw aur; ant 340t/350g.

Box 1752. 342-2000. TWX 605-921-0184. Licensee: Duhamel Bcstg Enterprises. Own: See Duhamel Bcstg Stns.

Net: CBS-TV, ABC-TV. Rep: Bolling; Wayne-Evans; Soderlund; Bob Hix. Rate: \$250.

Helen S. Duhamel, pres & gen mgr; William F. Turner, stn mgr & sec; John N. Heffron, vp, news & pub affrs; Arlyne Morgan, opns mgr; Sandra Keene, prom mgr; Dan Lesmeister, prod dir; Elmer Nelson, chief engr. Wash atty: Fisher, Wayland, Duvall & Southmayd. KOTA affil.

**KRSD-TV** ch 7. Jan. 22, 1958. 25.7 kw vis, 12.9 kw aur; ant 540t/422g.

1438 Mountain View Rd. Fillmore 2-6050. TWX 605-921-0185. Licensee: The Heart of The Black Hills Stns. Own: See Heart of The Black Hills Stns.

Net: NBC-TV, ABC-TV. Rep: Masla. Rate: \$180. Color: Net.

Eli Daniels, pres & gen mgr; Ray Nicklay, prog & news dir & prom mgr; Jack Cheley, film dir; David G. Storeberg, chief engr. Wash atty: Samuel Miller. KRSD affil.

**RELIANCE (605) Lyman county**

**KPLO-TV** ch 6. July 1957. 100 kw vis, 60 kw aur; ant 1,110t/711g.

336-1100. TWX 605-331-2251 (Sioux Falls). Licensee: Midcontinent Bcstg Co. Own: See BFR Stns. Sold with KELO-TV Sioux Falls.

Wash atty: Dow, Lohnes & Albertson.

**SIoux FALLS, Minnehaha county**

**KELO-TV** ch 11. May 1953. 316 kw vis, 158 kw aur; ant 980t/1,032g.

Phillips at 13th. 336-1100. TWX 605-331-2251. Licensee: Midcontinent Bcstg Co. Own: See BFR Stns.

Net: CBS-TV, ABC-TV. Rep: H-R. Rate: \$800 (Sold in combination with KDLO-TV Florence, KPLO-TV Reliance). Color: Net.

Joe Floyd, pres; Evans Nord, gen mgr & vp; Tom Sheeley, prog dir; Jack Townsend, prom mgr; Doug Hill, news dir; Les Froke, chief engr. Wash atty: Dow, Lohnes & Albertson. KELO affil.

**KSOO-TV** ch 13. July 31, 1960. 316 kw vis, 158 kw aur; ant 1,057t/1,117g.

Phillips Ave. at 8th St. 336-1300. TWX SX FS 8323. Licensee: KSOO TV Inc. Own: Morton H. Henkin, 33 1/3%; Thomas Barnstable, 27.6%; Harold W. Bangert; Earl C. Reineke; and Julius Hetland, each 13%.

Net: NBC-TV, ABC-TV. Rep: Avery-Knodel. Rate: \$450. Color: Net.

Morton H. Henkin, pres & gen mgr; Tom Barnes, exec vp & film buyer; Wade Patterson, gen sls mgr; Julius Hetland, vp-engrg; Russ Cox, prom mgr; Cliff Johnson, dir pub affrs & news dir; Max Pierce, tech dir. Wash atty: Marmet & Schneider. KSOO affil.

**VERMILLION (605) Clay county**

\***KUSD-TV** ch 2. July 5, 1961. 0.42 kw vis, 0.21 kw aur; ant 190t/184g.

U. of S. D. Market 4-4411, ext 350. Licensee: U. of S. D.

Net: NET. Video tape: Ampex (1).

Martin P. Busch, gen mgr; Don Miller, prog dir; David Dale, news dir; Frank Edington, prom mgr; James Prusha, chief engr. Wash atty: Cohn & Marks. \*KUSD affil.

**WATERTOWN (605) Codington county**

**KDLO-TV** (see Florence)

**IN THE SIOUX NETWORK MARKET**

**WE COVER BUYERS**

with



**TALL TOWER FULL POWER**

Three State **NBC-ABC**

**KSOO-TV**

Before buying check the low cost per thousand on the Sioux network.

**SIOUX NETWORK**

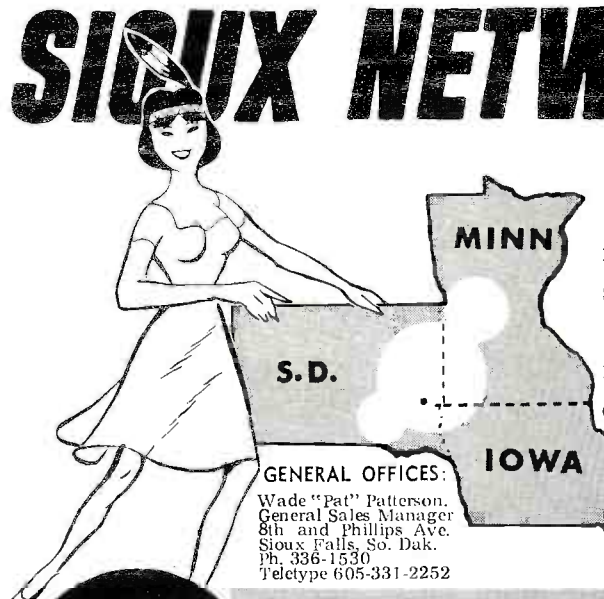

**MARKET DATA**

Population . . . . .	1,020,200
Spendable Income . . . . .	\$1,517,651,000
Retail Sales . . . . .	\$1,264,921
Farm Population . . . . .	378,100
Gross Farm Income . . . . .	\$1,260,861

(SRDS Consumer Market Data, May, '63)

**GENERAL OFFICES:**  
Wade "Pat" Patterson,  
General Sales Manager  
8th and Phillips Ave.  
Sioux Falls, So. Dak.  
Ph. 336-1530  
Teletype 605-331-2252

represented nationally by  
**AVERY-KNODEL, Inc.**  
represented regionally by  
**HARRY S. HYETT CO.**  
Minneapolis, Minn.  
**Harold D. Soderlund Co.**  
Omaha-Lincoln, Neb.

**SIOUX EMPIRE NETWORK**

<b>KSOO-TV</b>	<b>KCMT-TV</b>	<b>KORN-TV</b>
SIoux FALLS, S. D.	ALEXANDRIA, MINN.	MITCHELL, S. D.
NBC-ABC CHANNEL 13	NBC-ABC CHANNEL 7	NBC-ABC CHANNEL 5

## TENNESSEE

\*Noncommercial.

**BRISTOL** (615) Sullivan county  
WCYB-TV (see Bristol, Va.)

**CHATTANOOGA** (615) Hamilton county  
WDEF-TV ch 12. April 25, 1954. 316 kw vis, 158 kw aur; ant 990t/378g.  
3300 Broad St., zone 8. 267-3392. TWX 867-7481. Licensee: WDEF Bcstg. Co. Own: Carter M. Parham, 21.44%; Edward Finlay Jr., 13.30%, and others. (Sale to Roy H. Park pending FCC approval. See Roy H. Park Stns.)  
Net: CBS-TV. Rep: Advertising Time Sales Inc. Rate: \$500. Color: Net.

Carter M. Parham, pres & gen mgr; Morris W. Quave, opns mgr; T. Henry Dicks, loc sls mgr; Bill Gribben, reg sls mgr; Jim Garner, prod mgr; Steve Conrad, news dir; Burford A. Young, chief engr trans; Robert Briscoe, chief engr studios. Wash atty: Pierson, Ball & Dowd. WDEF affil.

**WRCB-TV** ch 3. May 6, 1956. 100 kw vis, 50 kw aur; ant 1,070t/301g.

1214 McCallie Ave., zone 4. 698-1505. TWX 867-3831. Licensee: Rust Craft Bcstg Co. Own: See Rust Craft Bcstg. Stns.

Net: NBC-TV. Rep: H-R TV. Rate: \$600. Color: Net. Video tape: RCA (1).

Jack N. Berkman, pres; Harry D. Burke, vp & gen mgr; George P. Moore, vp & sls mgr; Robert Jerry Wise, film dir; Reginal D. Stagmaier, prom mgr; Mort Lloyd, news dir; B. B. Barnes, chief engr; Roy Morris, pub ser dir. Wash atty: Kirkland, Ellis, Hodson, Chaffetz & Masters.

**WTVG** ch 9. Feb. 11, 1958. 316 kw vis, 158 kw aur; ant 1,040t/278g.

Box 1150. AMherst 6-4151. TWX 615-867-3831. Licensee: Martin Theatres of Georgia Inc. Own: See Martin Theatres of Georgia Stns.

Net: ABC-TV. Rep: Blair TV. Rate: \$450. Color:

Net. Video tape: RCA (1).

E. D. Martin, pres; Reeve Owen, vp & gen mgr; Joe McGinley, natl sls mgr; Jack Sausman, loc sls mgr; Leon Webb, dir of opns; Tommy Reynolds, prog & prom mgr; Fred Edney, chief engr; Fred Hickey, prod mgr; Dick Swanson, news edit. Wash atty: Cohn & Marks.

**JACKSON** (901) Madison county

**WDXI-TV** ch 7. March 5, 1955. 83.2 kw vis, 41.7 kw aur; ant 630t/560g.

Williams Bldg. 427-9611. TWX 901-441-1046. Licensee: Dixie Bcstg. Co. Own: See Aaron B. Robinson Stns.

Net: CBS-TV; ABC-TV. Rep: Venard, Torbet & McConnell. Rate: \$250. Color: Net.

Aaron B. Robinson Jr., pres; J. Kenneth Marston, exec vp; John E. North, stn mgr; Jack Mayer, coml mgr; James W. Hoppers, prog dir & film buyer; James S. Thomas, dir of engr. Wash atty: Prince & Paul. WDXI affil.

**JOHNSON CITY** (615) Washington county

WCYB-TV (see Bristol, Va.)

**WJHL-TV** (Bristol, Va.-Kingsport, Tenn.) ch 11. Oct. 26, 1953. 316 kw vis, 158 kw aur; ant 1,490t/336g.

Box 1080. WALnut 6-2151. TWX 615-261-8565. Licensee: WJHL Inc. Own: W. H. Lancaster Jr., 58.5%; W. H. Lancaster Sr., 41.5%.

Net: CBS-TV; ABC-TV. Rep: John E. Pearson TV. Rate: \$350. Video tape: RCA (2).

W. H. Lancaster Jr., pres & gen mgr; J. Will Hall, coml mgr; Al Gregory, prog dir; Linda Mitchell, prom mgr; William C. Hunter, chief engr. Wash atty: McKenna & Wilkinson.

**KINGSPORT** (615) Sullivan county

WCYB-TV (see Bristol, Va.)

WJHL-TV (see Johnson City)

**KNOXVILLE** (615) Knox county

WATE-TV ch 6. Oct. 1, 1953. 100 kw vis, 50

kw aur; ant 990t/649g.

1306 N. Broadway. 524-4651. TWX 615-546-0023. Licensee: WATE Inc. Own: Paul Mountcastle, 37.43%; Clarence Beaman Jr., 14.2%; and others. Mr. Mountcastle is board chairman of Life & Casualty Insurance Co., owner of WLAC Nashville and 50% owner of WLAC-TV.

Net: NBC-TV. Rep: Harrington, Righter & Parsons. Rate: \$700. Color: Net. Video tape: RCA (2).

W. H. Linebaugh, exec vp & gen mgr; J. T. McCloud, vp & stn mgr; Fred M. Andrews, vp & chief engr; John H. Reese, vp & prog dir; Claude H. Frazier, sls mgr; Art Van, news dir; Jack Wiedmann, prod dir. Wash atty: Fisher, Wayland, Duvail & Southmayd. WATE affil.

**WBIR-TV** ch 10. Aug. 13, 1956. 316 kw vis, 158 kw aur; ant 990t/704g. (CP 300 kw vis, 150 kw aur; ant 1,870t/1,751g.)

1513 Hutchison Ave., zone 17. 525-8101. TWX KX-88. Licensee: Southeastern Bcstg. Corp. Own: See Southeastern Bcstg. Stns., also Nwspr.

Net: CBS-TV. Rep: Avery-Knodel. Rate: \$600. Color: Net. Video tape: RCA (1).

R. A. Jolley Sr., pres; John P. Hart, gen mgr; Neal W. Branch, sls mgr; Peter N. Fennelly, prog dir; Mrs. Lu Blose, prom mgr; James L. Early, news dir; J. Rex Horton, tech dir; Kennedy R. Maxwell, natl sls. Wash atty: Dow, Lohnes & Albertson. WBIR-AM-FM affil.

**WTVK** ch 26. Oct. 18, 1953. 316 kw vis, 158 kw aur; ant 480t/257g.

Box 1388. 687-2312. Licensee: South Central Bcstg Corp. Own: John A. Engelbrecht & wife, 40.1%; George F. Stoltz & wife, 40.1%; Leighman D. Groves, father of Mrs. Engelbrecht and uncle of Mrs. Stoltz, 19.8%. Licensee also owns WIKY-AM-FM Evansville, Ind.

Net: ABC-TV. Rep: Pearson. Rate: \$300. Color: Net.

John A. Engelbrecht, pres & gen mgr; William



for a rosy sales  
complexion in a  
\$2 billion-sales  
Mid-South!

# WMCT MEMPHIS

"The Big Area Station — with the  
Public Service Reputation"

Full Power NBC  
Channel 5  
Natl. Rep. Blair-TV



The South's 19th largest Metro Market • The 97th largest television market in U.S.A.

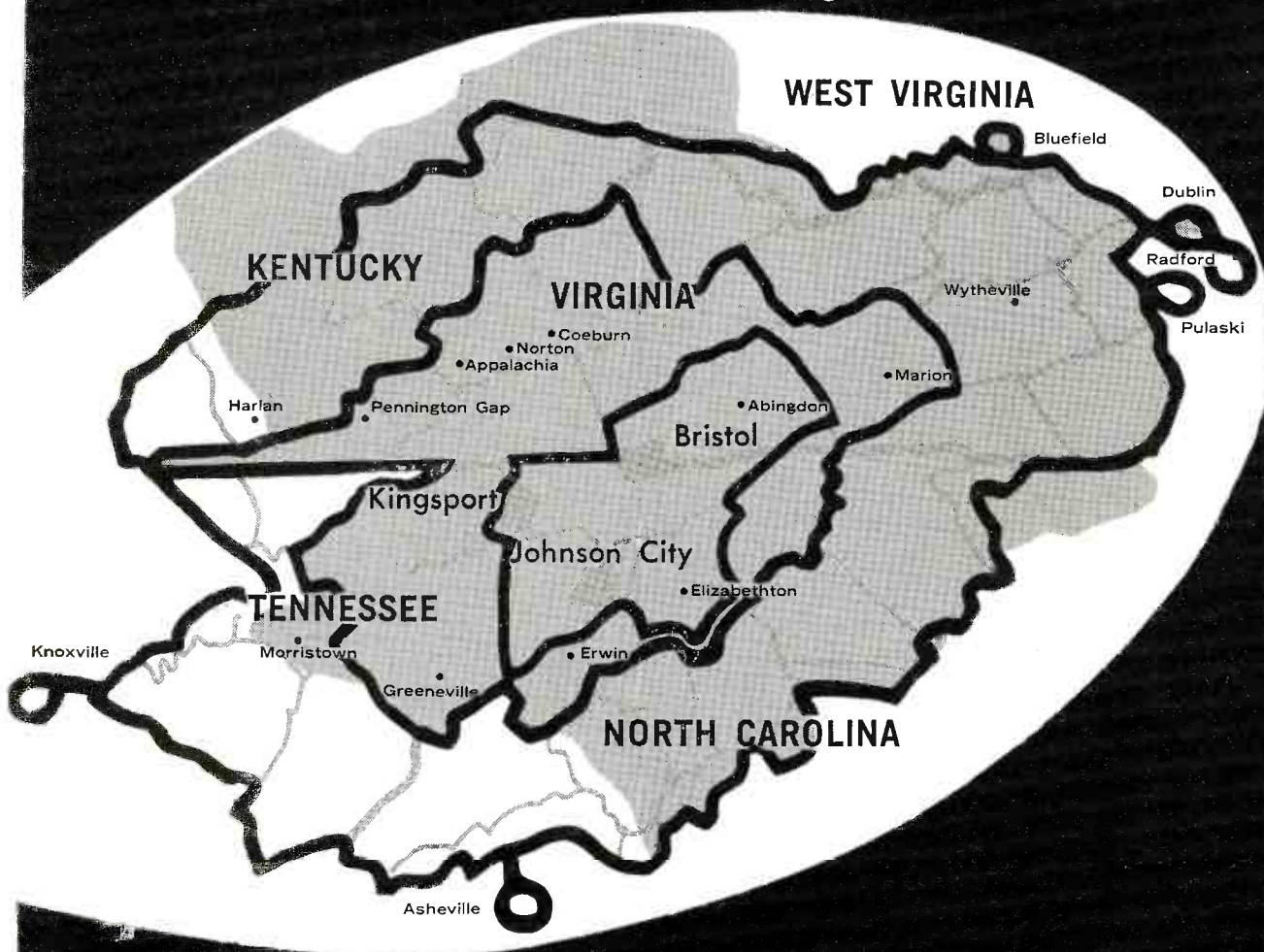

Tri-Cities Offers Economical, Efficient Distribution and Advertising Coverage

## spotlight on wcyb-tv



Within the center line of the map above, you have Tri-Cities (the South's 19th largest metro market), the home office of 12 Tri-Cities food brokerage firms and WCYB-TV. Within the middle line, you have the home offices of 20 wholesalers, who are sold from metropolitan Tri-Cities. Within the entire area of the outer line, you have 1400 retail food stores who depend on the distributors within the second line for their merchandise. This entire area represents over a million people with a purchasing power in excess of 1.28 billion dollars. It's a big market . . . and a

growing market. Covering it like a blanket are the powerful signal and programming voice of WCYB-TV (grey area on map). Tri-Cities is a unique market. Over 80 per cent of the business is done by independent stores and local chains. Through a broker or your own resident salesman, you can economically and efficiently effect distribution for your product. Tri-Cities is fringe to no other market. Effective distribution can only come from within. Tri-Cities is unique, too, because only television gives you comprehensive coverage of the total market . . . and the most influential voice in television is WCYB-TV.

**NBC/ABC FOR THE TRI-CITIES, BRISTOL / TENN.-VA., KINGSPORT, JOHNSON CITY**

## TENNESSEE

E Eckstein, coml & prog mgr; Hugh Branson, prom mgr; Carl Lawson, chief engr. Wash atty: Loucks & Jansky.

### MEMPHIS (901) Shelby county

**WHBQ-TV** ch 13. Sept. 27, 1953. 316 kw vis, 158 kw aur; ant 1,010t/1,073g.

1381 Madison Ave., zone 1. BRoadway 2-3341. TWX ME 146. Licensee: RKO General Inc. Own: See RKO General Stns.

Net: ABC-TV. Rep: RKO General Bcstg; Bomar & Lowrance & Assoc., Inc. Rate: \$1,000. Video tape: RCA (2).

D. A. Noel, div dir & gen mgr; Alex Bonner, sls mgr; Lance Russell, prog dir; Chuck Olson, prom mgr; Welton Roy, chief engr. Wash atty: Pierson, Ball & Dowd. WHBQ affil.

**\*WKNO-TV** ch 10. June 25, 1956. 27.6 kw vis, 13.8 kw aur; ant 650t/637g.

Box 642, Memphis State U. 458-2521. Licensee: Memphis Community TV Foundation.

Net: NET. Video tape: Ampex. Julian B. Bondurant, pres; Howard D. Holst, mgng & prog dir; Robert Nollner, chief engr.

**WMCT** ch 5. Dec. 11, 1948. 100 kw vis, 60.3 kw aur; ant 1,010t/1,088g.

1960 Union Ave., zone 4. BRoadway 4-8515. TWX ME 385. Licensee: Scripps-Howard Bcstg Co. Own: See Scripps-Howard Bcstg Stns, also Nwspr.

Net: NBC-TV. Rep: Blair-TV. Rate: \$1,300. Color: Net. Video tape: RCA (2).

Jack R. Howard, pres; Henry W. Slavick, vp & gen mgr; Edward F. Greaney Jr., prog dir; Jack P. Bugbee, prom mgr; Norman Brewer, news dir; Robert A. Frase Sr., chief engr. Wash atty: Dempsey & Koplovitz. WMC, WMC(FM) affil.

(See Adv. page A-60)

**WREC-TV** ch 3. Jan. 1, 1956. 100 kw vis, 60.3 kw aur; ant 1,000t/1,077g.

**HAMILTON-LANDIS  
& ASSOCIATES, Inc.**  
NATIONWIDE MEDIA BROKERS  
WASHINGTON, D. C., CHICAGO, DALLAS,  
SAN FRANCISCO

**SELL MORE**  
RADIO & TELEVISION STATIONS  
IN THE EAST—NEAREST OFFICE IS—  
1737 DeSALES ST., N.W., WASHINGTON  
EXECUTIVE 3-3456

Hotel Peabody, zone 3. Jackson 5-1313. TWX 901-278-1469. Licensee: Cowles Bcstg Service Inc. Own: See Cowles Bcstg Stns, also Nwspr.

Net: CBS-TV. Rep: Katz. Rate: \$1,000. Color: Net.

Luther L. Hill, pres; Charles B. Brakefield, vp, gen & coml mgr; Jack Michael, vp & prog dir; Henry Clark, prom mgr; Russ Hodge, news dir; Wilson Raney, chief engr. Wash atty: Spearman & Roberson. WREC affil.

### NASHVILLE (615) Davidson county

**\*WDCN-TV** ch 2. Sept. 10, 1962. 16 kw vis, 8 kw aur; ant 680t/574g. (CP 100 kw vis, 50 kw aur; ant 680t/574g.)

Box 6188. 292-6605. Licensee & Own: Metropolitan Board of Education.

Net: NET. Video tape: Ampex (2). Dr. Henry Hill, pres of bd; Robert C. Glazier, gen mgr & prog dir; Robert L. Shepherd, prod supv; Mrs. Alice Gill, prom mgr & continuity dir; James Stanley, art dir; Andrew R. McMaster, chief engr.

**WLAC-TV** ch 5. Aug. 6, 1954. 100 kw vis, 50 kw aur; ant 1,370t/1,179g.

159 Fourth Ave. N., zone 3. CHapel 2-4331. TWX NV-68. Licensee: WLAC-TV Inc. Own: Life & Casualty Insurance Co. of Tenn, 50%; T. B. Baker Jr., 25%; A. G. Beaman, 25%; Paul Mount-

castle, bd chmn of Life & Casualty, owns 37.43% of WATE-AM-TV Knoxville, Tenn.

Net: CBS-TV. Rep: Katz. Rate: \$1,075. Color: Net. Video tape: Ampex (2).

T. B. Baker Jr., exec vp & gen mgr; Ruth C. Talley, asst to the mgr; Roy A. Smith, opns mgr; Ralph L. Hucaby, chief engr; Harold C. Crump, gen sls mgr; Bill Jay, news dir; Mrs. Maruth Sandusky, prom mgr. Wash atty: Steadman, Leonard & Hennessey.

**WSIX-TV** ch 8. Nov. 29, 1953. 316 kw vis, 158 kw aur; ant 1,350t/941g.

Broadcast Center, 441 Murfreesboro Rd., zone 10. 255-5431. TWX 615-244-1351. Licensee: WSIX Inc. Own: Louis R. Draughon, 59.3%; Louis R. Draughon as trustee for niece Jacquelyn Draughon, 14.8%; George Hearn Jr., 18.5%, and others.

Net: ABC-TV. Rep: Peters, Griffin, Woodward. Rate: \$1,000. Color: Net. Video tape: Ampex (2).

Louis R. Draughon, pres; E. S. Tanner, exec vp & gen mgr; Jack C. Long, TV gen sls mgr; Robert L. Chaudoin, opns dir & film buyer; Bill Jones, prom mgr; Hudley Crockett, news & sports dir; Charles R. Duke, vp & dir of engr; Jim Ragsdale, traf dir. Wash atty: Miller & Schroeder. WSIX-AM-FM affil.

**WSM-TV** ch 4. Sept. 30, 1950. 97.7 kw vis, 50 kw aur; ant 1,410t/1,368.5g.

301 7th Ave. N., zone 3. 747-9328. TWX NV 77. Licensee: WSM Inc. Own: WSM Inc. is subsidiary of Natl Life & Accident Insurance Co.

Net: NBC-TV. Rep: Petry. Rate: \$950. Color: Net, film, slides. Video tape: Ampex (2).

Edwin W. Craig, chmn of bd; John H. DeWitt Jr., pres; George Reynolds, vp & tech dir; Irving Waugh, vp & gen mgr; Hi Bramham, coml mgr; Brad Crandall, opns mgr & film buyer; Jerry Carden, prom mgr; Don Gregory, news dir; Aaron Shelton, chief engr. Wash atty: Kirkland, Ellis, Hodson, Chaffetz & Masters. WSM affil.

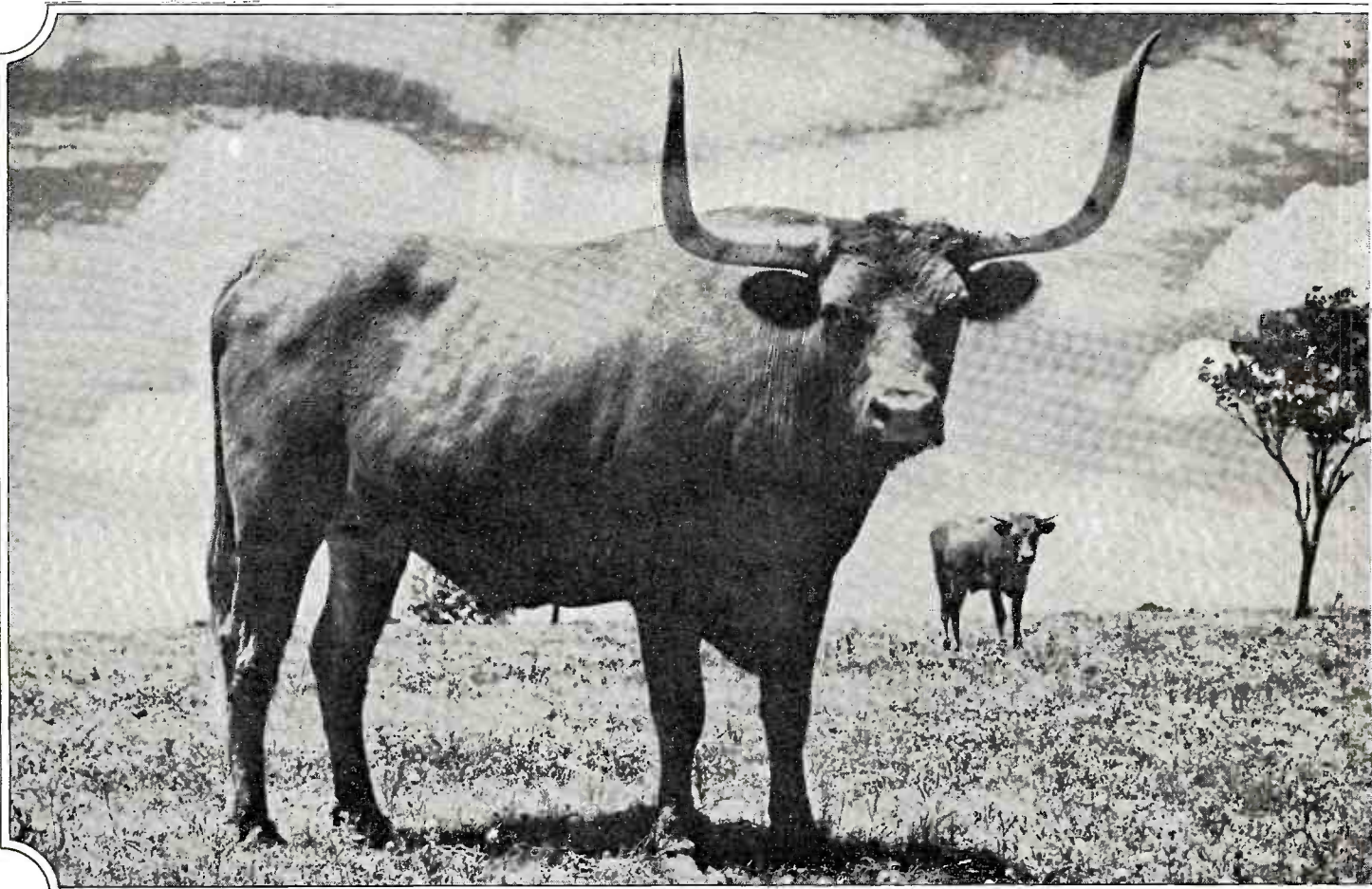

TEXAS

\*Noncommercial.

**ABILENE (915) Taylor county**

**KPAR-TV** (see Sweetwater)  
**KRBC-TV** ch 9. Aug. 31, 1953. 145 kw vis, 72.5 kw aur; ant 770t/437g.

Box 178. OWen 2-4242. TWX 915-492-9210. Licensee: Abilene Radio & TV Co. Own: See Abilene Radio & TV Stns and Texas State Network Stns.

Net: NBC-TV. Rep: Bolling. Rate: \$400. Sold in combination with satellite KACB-TV San Angelo. Color: Net.

Dale Ackers, pres & gen mgr; William Terry, stn & coml mgr; Norman Mann, prog dir; Charles Olson mdse & prom mgr; Larry Fitzgerald, news dir; Troy Mallon, chief engr. Wash atty: Miller & Schroeder. KRBC affil.

**ALPINE (915) Brewster county**

**KVLF-TV** ch 12. (suspended operation, target date unknown). 0.17 kw vis; ant —240t/166g.

Box 779. TE 7-2144. Licensee: Big Bend Bcstrs. Own: Gene Hendryx, 55%; Barney Hubbs, 15%; Jack Hawkins, 20%; Bill Hubbs, 10%.

Net: ABC-TV. Rep: Melville. Rate: \$60. Gene Hendryx, pres; Gordon Lloyd, coml mgr; Phil W. Ebersberger, prog dir; Fritz Weyerts, chief engr. KVLF affil.

**AMARILLO (806) Potter county**

**KFDA-TV** ch 10. April 4, 1953. 316 kw vis, 158 kw aur; ant 800t/725g.

Box 1400. Evergreen 3-2226. TWX AM 39. Licensee: Texas State Networks Inc. Own: See Texas State Network Stns.

Net: CBS-TV. Rep: Blair. Rate: \$400. Video tape: Ampex (1). Gene Cagle, pres; John S. Tyler, gen mgr;

Dewey Nelson, prog mgr; Jim Pratt, news dir; William J. B. Smith, chief engr. Wash atty: Miller & Schroeder.

**KGNC-TV** ch 4. March 18, 1953. 100 kw vis, 50 kw aur; ant 780t/833g.

Box 751. Evergreen 3-3321. TWX AM 4. Licensee: Globe-News Pub Co. Own: Roy N. Whittenburg and family, over 90%. Licensee publishes Amarillo Globe News, owns Lubbock Avalanche and Journal and KFYO Lubbock. See Nwspr.

Net: NBC-TV. Rep: Venard, Torbet & McConnell. Rate: \$370. Color: Net, film. Video tape: Ampex.

Parker F. Prouty, pres; Bob Watson, gen mgr; Bill Torbert, prog dir & film buyer; William Clarke, stn mgr; Barbara Walcher, prom mgr; Bob Izzard, news dir; W. H. Torrey, chief engr. Wash atty: Dow, Lohnes & Albertson. KGNC-AM-FM affil.

**KVII** ch 7. Nov. 1, 1957. 316 kw-vis, 158 kw aur; ant 840t/834g.

Box 925. DRake 3-1787. Licensee: John B. Walton Jr. Own: See John B. Walton Jr., Stns.

Net: ABC-TV. Rep: Bolling. Rate: \$300. Video tape: RCA.

Charlie Keys, gen mgr; Ross Newby, gen sls mgr; George Gallivan, opns mgr; Bill Harkins, prog mgr; C. L. Sweet, chief engr. Wash atty: Cohn & Marks.

**AUSTIN (512) Travis county**

**KTBC-TV** ch 7. Nov. 27, 1952. 295 kw vis, 158 kw aur; ant 1,280t/1,137g.

Box 1155. GREENwood 2-2424. TWX 512-476-7259. Licensee: The LBJ Co. Own: See LBJ Stns.

Net: CBS-TV, ABC-TV, NBC-TV. Rep: Raymer. Rate: \$575. Color: Net. Video tape: RCA (2). J. C. Kellam, pres & gen mgr; Warren Woodward, vp; O. P. Bobbitt, gen sls mgr; Charles Howell, stn mgr; Elmo Brown, admin asst.

Richard (Cactus) Pryor, prog mgr; Paul Bolton, news dir; Neal Spelce, assoc news dir; Ben Hearn, chief eng. Wash atty: Cohn & Marks. KTBC-FM-FM affil.

**KTXN** ch 67. (not on air, target date unknown). 77.5 kw vis; ant 630t/436.3g.

Permittee: Texas Longhorn Bcstg Corp.

**KVET-TV** ch 24. (not on air, target date unknown). 18.6 kw vis; ant 460t/471g.

Permittee: Austin Bcstg Co.

**BEAUMONT (713) Jefferson county**

**KBMT** ch 12. June 18, 1961. 316 kw vis, 158 kw aur; ant 960t/998g.

Box 1550. TErMinal 3-7512. TWX 713-838-6745. Licensee: TV Bcstrs Inc. Own: Randolph C. Reed, 45%; N. D. Williams, 40%, and others.

Net: ABC-TV. Rep: O'Connor. Rate: \$450. Color: Net. Video tape: Ampex (2).

R. C. Reed, pres; Doug Thompson, gen mgr; Fritz Delano, prog dir; Eddie Smith, prom mgr; Vernon Dillaplain, chief engr. Wash atty: McKenna and Wilkinson.

**KFDM-TV** ch 6. April 24, 1955. 100 kw vis, 50 kw aur; ant 600t/600g. (CP ant 960t/1,031g).

Box 5566. TWinbrook 2-6622. TWX 713-892-7652. Licensee: Beaumont TV Corp. Own: Beaumont Bcstg Corp., 71.05%; W. P. Hobby, 28.95%. Mr. Hobby and family own the Houston Post (KPRC-AM-TV Houston). See Houston Post Stns, also Nwspr.

Net: CBS-TV. Rep: Peters, Griffin, Woodward. Rate: \$500. Color: Net. Video tape: Ampex.

D. A. Cannan Sr., pres; C. B. Locke, gen mgr; Mott M. Johnson, coml mgr; Bob McManus, prog dir & prom mgr; Jack Balzersen, news dir; H. W. Bartlett, chief engr. Wash atty: Steadman, Leonard & Hennessey. KFDM affil.

**KPAC-TV** (see Port Arthur)

For explanation of listings see page A-3.

**TEXAN**

if you were a

You'd know prime time and prime cuts of beef have a lot in common. That's natural for a Texan — to demand strip sirloin if that's what he paid for. And ... that's why we figured out a simple, equitable and highly versatile rate card that separates the filets from the sirloins, the T-bones from the club steaks. Well ... we didn't exactly think of it, but like any good Texan, we're willing to accept full honors. We'd like to brag it's the kind of rate card that makes you feel like a Texan because it's 'custom cured' to fit your particular requirements ... providing choice cuts of prime time purchases on the basis of their individual values. Simple ... purposeful ... analyzed buying power. Sorta makes you feel like a Texan ...

WFAA-TV Dallas-Fort Worth Announcement Rate Card				
	1/WK	3/WK	5/WK	10/WK
P 1	\$1000	\$918	\$864	\$816
P 2	800	734	692	648
P 3	640	588	544	518
P 4	512	470	442	416
P 5	408	374	352	332
P 6	326	300	282	264
P 7	260	238	224	212
P 8	208	190	180	168
P 9	168	154	144	134
P 10	134	122	116	108
P 11	108	100	94	86
P 12	86	78	74	70
P 13	68	62	58	56
P 14	52	48	46	44
P 15	42	38	36	34
P 16	34	32	30	28
P 17	28	26	24	22
P 18	22	20	18	16

**WFAA-TV**

The Quality Station serving the Dallas-Fort Worth Market

ABC, Channel 8, Communications Center / Broadcast Services of The Dallas Morning News/Represented by Edward Petry & Co., Inc.

## TEXAS

### **BIG SPRING** (915) Howard county

**KWAB** ch 4. Jan. 15, 1956. 12.9 kw vis, 6.92 kw aur; ant 380t/497g.

2700 Kentucky Way. AM 4-6325 (Big Spring). 7400 College Ave. (806) SH 4-2345. TWX 806-747-3811 (Lubbock). Licensee: Grayson Enterprises Inc. Own: See W. Tex. TV Stns.

Net: CBS-TV, ABC-TV. Rep: Adv Time Sales. Rate: \$150. Color: Net.

Walter M. Windsor, exec vp & gen mgr; Robert D. Terrell, stn mgr; Stuart W. Klein, gen sls mgr; Bob Lindley, prog dir; George Scott, news dir;

Elbert Shannon, chief engr. Wash atty: Koteen & Burt.

### **BROWNSVILLE** (512) Cameron county

**KGBT-TV** (see Harlingen)

**KRGV-TV** (see Weslaco)

### **BRYAN** (713) Brazos county

**KBTX-TV** ch 3. May 22, 1957. 60.3 kw vis, 30.2 kw aur; ant 410t/482g.

Box 3237. Victor 6-7777. TWX WC 8480. Licensee: Brazos Bcstg Co. Own: KWTX Bcstg Co. [KWTX-AM-TV] Waco), 50%; Frank Seale, W. C. Mitchell, M. N. Bostick, and Brazos Varisco, each 10%; John M. Lawrence III and Harry L. Gillam, each 5%. For KWTX holdings see KWTX Stns and LBJ Stns.

Net: ABC-TV, CBS-TV. Rep: Venard, Torbet & McConnell. Rate: Satellite of KWTX-TV Waco.

M. N. (Buddy) Bostick, pres, gen mgr & film buyer; Harry L. Gilliam, vp & stn mgr; Pete McNee, coml mgr; Jim Mitchell, prog dir; John Scogin, prom mgr; Ed Robinson, news dir; W. B. Cox, chief engr. Wash atty: Spearman & Rober-son.

### **CORPUS CHRISTI** (512) Nueces county

**KRIS-TV** ch 6. May 22, 1956. 100 kw vis, 50 kw aur; ant 650t/683g.

Box 840. Tulip 3-6511. TWX 512-883-0965. Licensee: Gulf Coast Bcstg Co. Own: T. Frank Smith, 51%; W. M. Eikner, 12.4 %; Jerry E. Smith, 11.1%, and others.

Net: NBC-TV. Rep: Peters, Griffin, Woodward. Rate: \$400. Color: Net. Video tape: RCA (1).

T. Frank Smith, pres & gen mgr; W. M. (Ike) Eikner, sls vp; Charles Nethery, prog vp; Jerry E. Smith, engrg vp; Miss Van Johnson, natl spot sls vp. Wash atty: Scharfeld, Bechhoefer, Baron & Stambler.

**KVDO-TV** ch 22. (suspended operation, target date unknown). 16.6 kw vis, 8.91 kw aur; ant 310t/323g.

Permittee: S. Tex. Telecasting Co.

Wash atty: Cohn & Marks.

**KZTV** ch 10. Sept. 30, 1956. 316 kw vis, 158 kw aur; ant 700t/724g.

Show Room Bldg. Tulip 4-1616. Licensee: K-SIX TV Inc. Own: Corpus Christi Bcstg Co. (KSIX), 54.266%; Guy I. Warren, 13.333%; Vann M. Kennedy, 10.399%, and others. KSIX is owned by Mr. Kennedy, 51.667%; Cecil E. Burney, 25%, and others.

Net: CBS-TV, ABC-TV. Rep: Adv. Time Sales. Rate: \$400. Color: Net. Video tape: Ampex (1).

Vann M. Kennedy, pres, gen mgr & film buyer; Bob Payne, coml mgr; Eugene M. Looper, prog dir; Mary L. Kennedy, prom mgr; Juliet K. Wright, news dir; Dale Taylor, chief engr. Wash atty: McKenna & Wilkinson. KSIX affil.

### **DALLAS** (214) Dallas county

**KAEI** ch 29. (not on air, target date unknown). 117 kw vis; ant 540t/581.5g.

Permittee: Automated Electronics Inc.

\***KERA-TV** (Fort Worth) ch 13. Sept. 11, 1960. 107 kw vis, 53.7 kw aur; ant 330t/380g.

3000 Harry Hines Blvd., zone 4. Riverside

AND NOW...

PIONEER IN  
EXCITING NEW  
IKONOGENIC DESIGN

TELEVISION

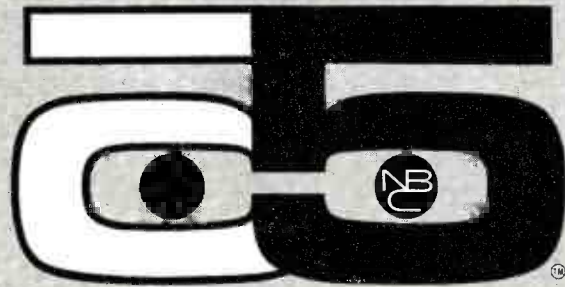

WBAP-TV

PGW

DALLAS / FORT WORTH

8-0021. Licensee: Area Educational TV Foundation.

Net: NET. Video tape: Ampex.

E. O. Cartwright, pres; Ray Huffer, stn mgr. Wash atty: Krieger & Jorgensen.

**KRLD-TV** (Fort Worth) ch 4. Dec. 3, 1949. 100 kw vis, 50 kw aur; ant 1,680t/1,521g.

Herald Sq., zone 2. Riverside 2-6811. TWX DL 71. Licensee: Times Herald Printing Co. Own: Owned by Times-Herald Prtg Co. (Dallas Times-Herald). Times-Herald Prtg Co. stockholders: John W. Runyon, 14.331%; Mrs. Lulu F. Gooch, 20.16%; Mrs. Ruth DeVarney, 11.4%, and others. See Nwspr.

Net: CBS-TV. Rep: Adv. Time Sales. Rate: \$2,000. Color: Net, film, slides. Video tape: Ampex (2).

Clyde W. Rembert, pres; Roy M. Flynn, gen mgr; Eugene S. Cuny, coml mgr; Fritz Kuler, prog dir; J. Wm. Axtell, prom mgr; Eddie Barker, news dir; B. B. Honeycutt, chief engr. KRLD-AM-FM affil.

**KTVT** (see Fort Worth)

**WBAP-TV** (see Fort Worth)

**WFAA-TV** (Fort Worth) ch 8. Sept. 17, 1949. 300 kw vis, 150 kw aur; ant 1,680t/1,521g.

Communications Ctr, zone 2. Riverside 8-9631. TWX 295. Licensee: A. H. Belo Corp. Own: Same ownership as Dallas Morning News. See Nwspr.

Net: ABC-TV. Rep: Petry. Rate: \$1,800. Color: Net, film, live, slides. Video tape: Ampex (5).

E. M. (Ted) Dealey, chmn of bd; J. M. Moroney Sr., v-chmn; J. M. Moroney Jr., vp & treas; Mike Shapiro, gen mgr; Edwin Pfeiffer, stn mgr; Jack Hauser, coml mgr; Jim Pratt, opns mgr; Casey Cohlmia, prom mgr; Bob Walker, news dir; Jim Cooper, dir of engr. Wash atty: Loucks & Jansky. WFAA-AM-FM affil.

(See Advs. pages A-62/A-63)

**DENISON** [214] Grayson county

**KXII** (see Ardmore, Okla.)

**EL PASO** [915] El Paso county

**KELP-TV** ch 13. Sept. 1, 1956. 209 kw vis, 115 kw aur; ant 820t/296g.

Box 9924. Keystone 3-5911. TWX EP 43. Licensee: KELP TV Co. Own: Joseph Harris, 50%; Norman E. Alexander, 50%.

Net: ABC-TV. Rep: Young; Melville; Bob Hicks. Rate: \$400. Color: Net.

Gene Roth, gen mgr, coml mgr & film buyer; Dick Barron, prog dir; Mike Gaglio, chief engr. Wash atty: Wheeler & Wheeler. KELP affil.

**KROD-TV** ch 4. Dec. 14, 1952. 61.7 kw vis, 30.9 kw aur; ant 1,150t/285g.

Box 1799. KEystone 2-6551. TWX 915-544-1911. Licensee: Southwest States Inc. Own: See Trigg-Vaughn Stns.

Net: CBS-TV. Rep: Adv Time Sales. Rate: \$495. Color: Net. Video tape: Ampex (2).

Jack C. Vaughn, chmn of bd; Cecil L. Trigg, pres; George Collie, natl sls mgr, Trigg-Vaughn Stns; Larry Daniels, gen mgr & vp; Sheldon Turner, coml mgr; Bernie Bracher, prog mgr; Jerry Posey, prom mgr; Bob Guidry, news dir; Jim Suggs, natl sls mgr; Frank Jordan, chief engr. Wash atty: Haley, Bader & Potts. KROD affil.

**KTSM-TV** ch 9. Jan. 4, 1953. 86.5 kw vis, 43.5 kw aur; ant 300t/367g.

801 N. Oregon St. KEystone 2-5421. TWX EP 193. Licensee: Tri State Bostg Co. Own: Karl O. Wyler Sr., 55%; Karl O. Wyler Jr., 30%; F. L. Koons, 10%; and W. C. Bailey, 5%.

Net: NBC-TV. Rep: Hollingbery. Rate: \$400. Color: Net, tape. Video tape: RCA (2).

Karl O. Wyler Sr., pres & gen mgr; Karl O. Wyler Jr., exec vp & coml mgr; Jack B. Chapman, vp, prog & opns dir; Art Davis, prom mgr; Ted Bender, news dir; W. T. McGill, Dean Spires, engrg suprs. Wash atty: Loucks & Jansky. KTSM-AM-FM affil.

**FORT WORTH** (817) Tarrant county

**KRLD-TV** (see Dallas)

**KTVT** (Dallas) ch 11. Sept. 11, 1955. 220 kw vis, 110 kw aur; ant 1,020t/1,074g.

Box 2495. PErshing 8-1951. TWX FW 8076. Licensee: WKY TV System Inc. Own: See WKY TV System Stns, also Nwspr.

Rep: Katz. Video tape: Ampex (2).

Jim Terrell, gen mgr; Jack Berning, sls mgr; Darrell Jones, prog mgr; Ed Herbert, news dir; Bill Kessel, chief engr; Bill Camfield, mdse dir & prom mgr. Wash atty: Pierson, Ball & Dowd.

**WBAP-TV** (Dallas) ch 5. Sept. 29, 1948. 100 kw vis, 60.3 kw aur; ant 1,070t/1,113g.

Box 1780. JEFFerson 6-1981. TWX 1-817-891-8049. Licensee: Carter Publications Inc. Own: Licensee publishes the Fort Worth Star-Telegram. Owners are Amon Carter Foundation, 20%; A. G. Carter Jr., 16 $\frac{2}{3}$ %; Ruth Carter Johnson, 16 $\frac{2}{3}$ %; B. N. Honea, 10%; Nenetta Burton Carter, 13 $\frac{1}{3}$ %, and others. See Nwspr.

Net: NBC-TV. Rep: Peters, Griffin, Woodward. Rate: \$1,600. Color: Net, film, live, slides, tape. Video tape: RCA (2).

Amon Carter Jr., pres; Harold V. Hough, vp & dir; Roy Bacus, gen mgr; Jack Rogers, coml mgr; Robert Gould, prog dir; Philip W. Wygant, prom dir; James A. Byron, news editor; Rupert Bogan, chief engr. Wash atty: Scharfeld, Bechhoefer, Baron & Stambler. WBAP-AM-FM affil.

**WFAA-TV** (see Dallas)

THE **NEW** CHANNEL **9**  
**Midland · Odessa · Monahans**  
**KVKM-TV TEXAS Channel 9**

**All New!**

- \* **NEW TOWER**  
1270' Above av. ground  
4449' Above MSL
- \* **NEW POWER**  
Full FCC allowance
- \* **NEW EXPANDED MARKET**  
Now covering 28 counties  
in 2 states
- \* **NEW NETWORK**  
Full time live ABC

**POPULATION 512,900**

**HOUSEHOLDS 144,160**

**CONS. SPENDABLE INCOME \$976,863,000**

**CSI HH \$6,572.**

**RETAIL SALES \$675,089,000**

**TV HOUSEHOLDS 121,015**

**SATURATION 90%**

**SALES:**  
Adam Young, Inc.  
Clyde Melville  
Southwest

**KVKM abc TV Channel 9**

# TEXAS

**GALVESTON** (713) Galveston county

**KHOU-TV** (see Houston)

**HARLINGEN** (512) Cameron county

**KGBT-TV** (Brownsville-Weslaco) ch 4. Oct. 1953. 100 kw vis, 50 kw aur; ant 990t/994.4g.

Box 711. GARfield 3-3910. TWX 512-423-8990. Licensee: Harbenito Bcstg Co. Own: J. C. Looney, 39.32%; McHenry Tichenor, 52.68%; Mrs. Julia Mallory, 8%. Messrs. Looney and Tichenor also own 19% and 32% respectively of KUNO Corpus Christi.

Net: CBS-TV, ABC-TV. Rep: Venard, Torbet & McConnell. Rate: \$400. Video tape: Ampex.

McHenry Tichenor, chmn of bd; McHenry T. Tichenor Jr., pres & gen mgr; George Elliott, vp & coml mgr; Mal Kasanoff, vp & prog dir; John Goodman, prom mgr; Frank Sullivan, news dir; Al Beck, chief engr. Wash atty: Cohn & Marks. KGBT, KELT-FM affil.

**KRGV-TV** (see Weslaco)

**HOUSTON** (713) Harris county

**KHOU-TV** (Galveston) ch 11. March 22, 1953. 316 kw vis, 158 kw aur; ant 1,170t/1,196g. (CP ant 1,440t/1,473g).

Box 11. Jackson 9-4811. TWX 713-517-1222. Licensee: Gulf TV Corp. Own: See Corinthian Sins, also Nwspr.

Net: CBS-TV. Rep: H-R. Rate: \$1,300. Color: Net. Video tape: Ampex (2); RCA (1).

C. Wrede Petersmeyer, pres; James C. Richdale Jr., vp & gen mgr; Robert O. Paxson, coml mgr; C. Calvin Jones, prog dir & film buyer; Roland Brazier, prom mgr; Nick Gearhart, news dir; Art Biggs, chief engr. Wash atty: Covington & Burling.

**KNUZ-TV** ch 39. (suspended operation, target date unknown). 89 kw vis, 50 kw aur; ant 680t/700g.

4701 Caroline St. Permittee: KNUZ TV Co. KNUZ affil.

**KPRC-TV** ch 2. Jan. 1, 1949. 100 kw vis, 50 kw aur; ant 640t/687.5g. (CP 1,430t/1,473g).

Box 2222. MAdison 3-9271. TWX 713-571-3084. Licensee: Houston Post Co. Own: W. P. Hobby

and family, chief owners. Licensee publishes the Houston Post. See Houston Post Stns, also Nwspr.

Net: NBC-TV. Rep: Petry. Rate: \$1,200. Color: Net, film, slides. Video tape: Ampex (2).

W. P. Hobby, bd chmn; Jack Harris, vp & gen mgr; Jack McGrew, stn & coml mgr; Paul Huhndorff, opns mgr & chief engr; Kirt Harris, prom mgr; Ray Miller, news dir. Wash atty: Miller & Schroeder. KPRC affil.

## NUMBER OF STATIONS: 1922-1963

All information below is from records of the FCC  
COMPARABLE RECORD OF STATION GROWTH SINCE TV BEGAN

	AM		FM		TV	
	Authorized	On Air	Authorized	On Air	Authorized	On Air
*Jan. 1, 1946	1,004				9	6
*June 30, 1946			456	55		
*Jan. 1, 1947	1,517				52	7
*June 30, 1947			918	238		
*Jan. 1, 1948	1,962	1,621	926	458	73	17
Jan. 1, 1949	2,127	1,912	966	700	124	50
Jan. 1, 1950	2,234	2,088	788	733	111	97
Jan. 1, 1951	2,351	2,232	703	676	109	107
Jan. 1, 1952	2,408	2,331	650	637	108	108
*Jan. 1, 1953	2,524	2,391			273	129
*June 30, 1953			601	580		
Jan. 1, 1954	2,636	2,521	580	560	567	356
Jan. 1, 1955	2,774	2,669	559	552	576	439 <sup>1</sup>
Jan. 1, 1956	2,935	2,824	557	540	590	482 <sup>1</sup>
Jan. 1, 1957	3,125	3,008	584	530	631	511 <sup>1</sup>
Jan. 1, 1958	3,295	3,195	590	537	657	544 <sup>1</sup>
Jan. 1, 1959	3,440	3,326	695	578	666	562 <sup>1</sup>
Jan. 1, 1960	3,527	3,398	838	688	673	673 <sup>1</sup>
Jan. 1, 1961	3,667	3,539	1,018	815	634	583
Jan. 1, 1962	3,911	3,693	1,128	960	654	563
Jan. 1, 1963	3,924	3,810	1,218	1,081	662	579
Nov. 30, 1963	4,035	3,921	1,224	1,135	659	579

\*Comparable figures for all services not available this date.

<sup>1</sup>Includes 23 stations with Special Temporary Authorizations which either had not started operation as of this date, had started but had gone dark, or had received authorizations but turned them back with or without operating.

<sup>2</sup>Includes two licensees which had suspended operation and 37 stations with STAs in same category as footnote 1.

<sup>3</sup>Includes 4 licensees which had suspended operation and 34 stations with STAs as in footnote 1 above.

<sup>4</sup>Includes 7 licensees which had suspended operation and 40 stations with STAs as in footnote 1 above.

<sup>5</sup>Includes 6 licensees which had suspended operation and 38 stations with STAs as in footnote 1 above.

<sup>6</sup>Includes 10 licensees which had suspended operation and 38 stations with STAs as in footnote 1 above.

### AM STATION AUTHORIZATIONS, PRE-TV

Date	Under Construction	Total Authorized	Date	Under Construction	Total Authorized
Jan. 1, 1922		30	Jan. 1, 1934	683	8
Mar. 1, 1923		556	Jan. 1, 1935	585	20
Oct. 1, 1924		530	Jan. 1, 1936	616	16
June 20, 1925		571	Jan. 1, 1937	646	39
June 30, 1926		528	Jan. 1, 1938	689	32
Feb. 23, 1927		733	Jan. 1, 1939	722	42
July 1, 1928		877	Jan. 1, 1940	765	49
Nov. 9, 1929		618	June 30, 1941		897
July 1, 1930		612	June 30, 1942		925
July 1, 1931	603	9	June 30, 1943		912
Jan. 1, 1932	601	7	June 30, 1944		924
Jan. 1, 1933	599	11	July 20, 1945	933	23
		610			956

### FM STATION AUTHORIZATIONS, PRE-TV

Date	Licensed	Experimental	Authorized Total
June 30, 1940	...	50	...
June 30, 1941	...	69	...
June 30, 1942	...	74	...
June 30, 1943	...	26	74
June 30, 1944	...	6	58
June 30, 1945	...	3	56

For explanation of listings see page A-3.

**TO BUY OR SELL A TELEVISION OR RADIO STATION**

**HAMILTON-LANDIS & ASSOC., Inc.**

WASHINGTON, D.C. CHICAGO  
1737 DeSales St., N.W. EX 3-3456 1714 Tribune Tower DE 7-2754

SAN FRANCISCO DALLAS  
111 Sutter St. EX 2-5671 1511 Bryan St. RI 8-1175

NATIONWIDE • NEGOTIATIONS  
FINANCING • APPRAISALS



# BIG NEWS

For People Who Believe In **QUALITY!**

NEWSFILM STATION  
OF THE  
YEAR

AWARDED TO  
KPRC-TV

Houston, Texas

In The

20th ANNUAL

PICTURES OF THE YEAR  
NEWSFILM COMPETITION

Sponsored By

NATIONAL PRESS PHOTOGRAPHERS  
ASSOCIATION

UNIVERSITY of MISSOURI  
SCHOOL of JOURNALISM

THE WORLD BOOK  
ENCYCLOPEDIA

June

1963

# TEXAS

**KTRK-TV** ch 13. Nov. 20, 1954. 316 kw vis, 170 kw aur; ant 960t/978g.

Box 12. MO 6-0713. TWX HO 1072. Licensee: Houston Consolidated TV Co. Own: KTRH Bcstg Co. (KTRH Houston-Houston Chronicle), 32%; Roy Hofheinz, 16%, and others. Mr. Hofheinz also owns 25% of KTHT Houston and 9% of KRYS Corpus Christi. Interlocking ownership with KPFL Lafayette, La. See Nwspr.

Net: ABC-TV. Rep: Hollingbery. Rate: \$1,300. Color: Net, film, slides. Video tape: Ampex.

John T. Jones Jr., pres; Willard E. Walbridge, exec vp & gen mgr; William F. Bennett, coml mgr; Charles L. King Jr., loc sls mgr; John E. Hill, pub serv dir; Howard Finch, prog mgr; Wayne Thomas, prod dir; Lila Gordon, pr dir; Paul Montague, art & adv dir; Ray Conaway, news dir; M. B. Johnson, film dir; Jess Mitchell, chief studio engr; Robert Sutton, chief trans engr. Wash atty: Dow, Lohnes & Albertson.

**\*KUHT** ch 8. May 12, 1953. 46.8 kw vis, 23.4 kw aur; ant 640t/658g.

U. of Houston, zone 4. CApitol 4-0141. Licensee: U. of Houston.

Net: NET. Video tape: Ampex.

Col. W. B. Bates, chmn bd of Regents; Roy Barthold, gen mgr; O. C. Crossland, chief engr. \*KUHF-FM affil.

## LAREDO (512) Webb county

**KGNS-TV** ch 8. Jan. 6, 1956. 6 kw vis, 3 kw aur; ant 170t/241g.

Box 1378. RAndolph 3-3674. Licensee: Southwestern Operating Co. Own: See Don W. Reynolds Stns, also Nwspr.

Net: NBC-TV, ABC-TV, CBS-TV. Rep: Venard, Torbet & McConnell.

Donald W. Reynolds, pres; Roy J. Bowman,

gen mgr. Wash atty: Haley, Bader & Potts. KGNS affil.

## LUBBOCK (806) Lubbock county

**KCBD-TV** ch 11. May 10, 1953. 300 kw vis; ant 760t/814g.

Box 1507. SHERwood 4-1414. TWX 747-3893. Licensee: Bryant Radio & TV Inc. Own: Caprock Bcstg Co., 65% (voted by Caprock majority owner Joe H. Bryant); J. D. Leftwich, 20%, and others.

Net: NBC-TV. Rep: Blair. Rate: \$400. Color: Net. Video tape: Ampex (1).

Joe H. Bryant, pres & gen mgr; Robert L. Snyder, asst gen mgr & sec-treas; George L. Tarter, vp & coml mgr; Bill Taylor, prog dir; Ray Poindexter, natl sls mgr; C. W. Ratliff, news dir; Frank Lee, chief engr. Wash atty: Welch, Mott & Morgan. KCBD affil.

**KCBD-TV**  
**NO. 1**  
**IN**  
**LUBBOCK**  
**TEXAS' LARGEST**  
**ISOLATED TEST MARKET**

**NBC**  
**CHANNEL 11**

George Tarter  
V.P. Sales

Ray Poindexter  
National Sales Manager

Represented by



**BLAIR TELEVISION**  
**BTA**

**OWNED AND OPERATED BY**  
**BRYANT RADIO AND TELEVISION, INC.**

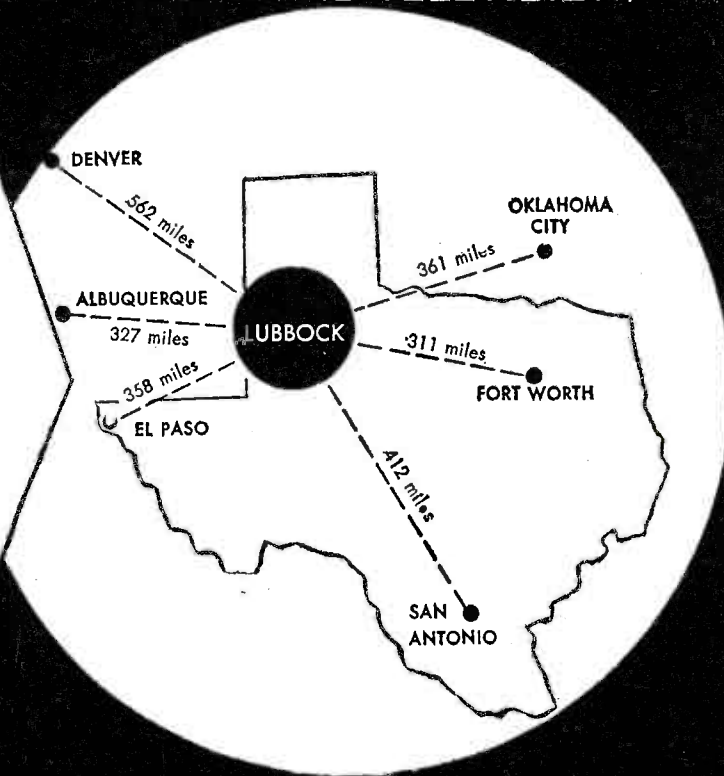

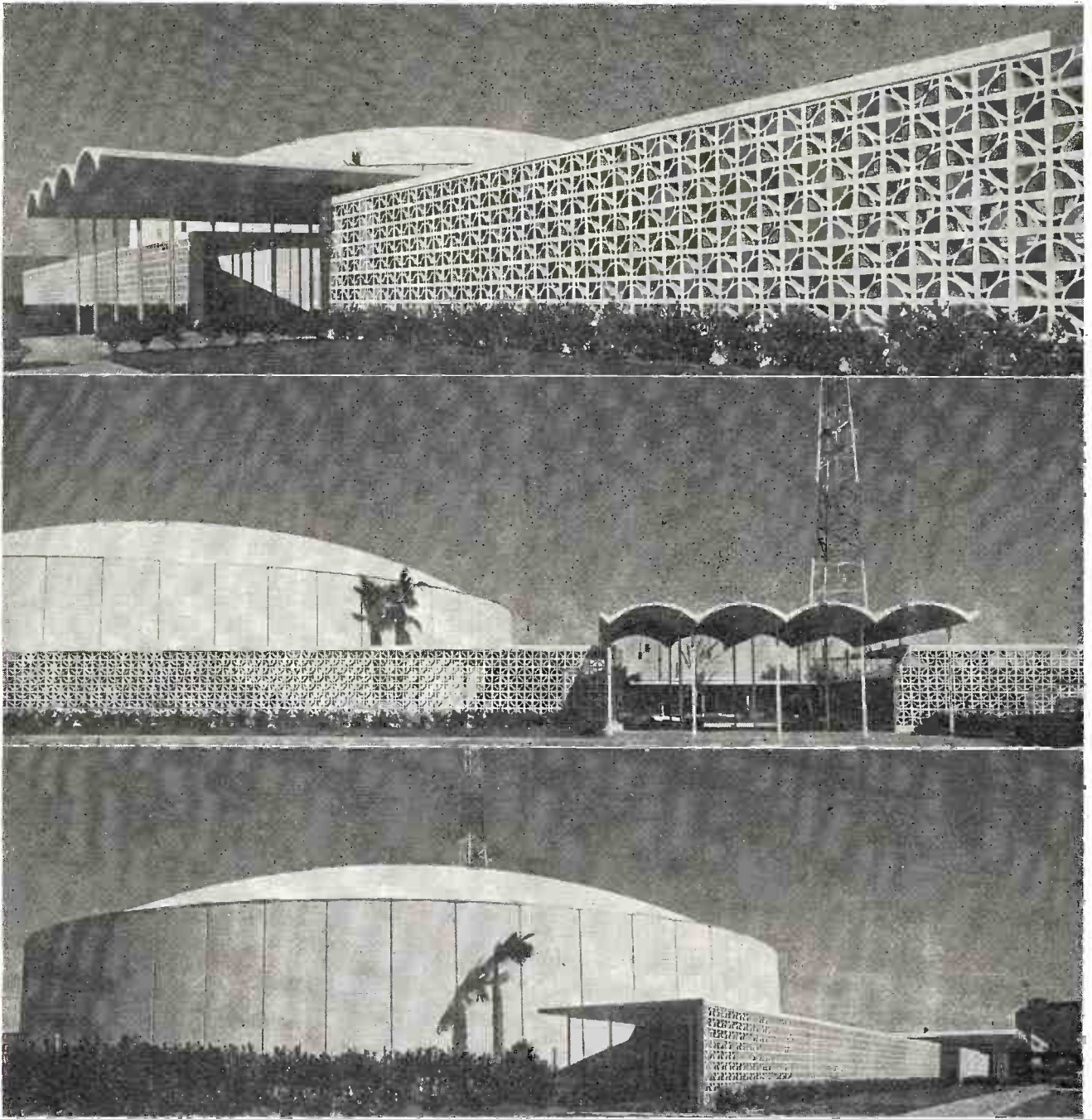

The television station of tomorrow  
is in Houston today

From every angle--Rates, Ratings, Local Prestige--  
KTRK-TV is the VITAL BUY in HOUSTON

**KTRK-TV** — Channel 13

P.O. BOX 12, HOUSTON 1, TEXAS-ABC BASIC • HOUSTON CONSOLIDATED TELEVISION CO.  
NATIONAL REPRESENTATIVES: GEO. P. HOLLINGBERY CO., 500 FIFTH AVENUE, NEW YORK 36, N.Y.  
GENERAL MANAGER, WILLARD E. WALBRIDGE; COMMERCIAL MANAGER, BILL BENNETT.



## TEXAS

**KLBK-TV** ch 13. Nov 13, 1952. 316 kw vis, 158 kw aur; ant 830t/859g.

7400 College Ave. Sherwood 4-2345. TWX 806-747-3811. Licensee: Grayson Enterprises Inc. Own: See W. Tex. TV Stns.

Net: CBS-TV, ABC-TV. Rep: Adv. Time Sales. Rate: \$475. Color: Net. Video tape: Ampex (2).

Walter M. Windsor, exec vp & gen mgr; Stuart W. Klein, gen sls mgr; W. Douglas Sewell, prog dir; Duncan Ellison, news dir; Elbert Shannon, chief engr. Wash atty: Koteen & Burt. KLBK affil.

\***KTXT-TV** ch 5. Oct. 16, 1962. 2.12 kw vis, 1.15 kw aur; ant 440t/452g.

Tech Stns, Box 4408. UOrter 2-8811. TWX 2209. Licensee: Texas Technological College.

Net: NET. Video tape: Ampex (1).

Dr. R. C. Goodwin, pres; D. M. McElroy, dir; Mrs. Rachel Ehrler, pr dir; R. N. Starnes, chief engr. Wash atty: Welch, Mott & Morgan. \*KTXT-FM affil.

**LUFKIN** (713) Angelina county

**KTRE-TV** ch 9. Aug. 31, 1955. 27.5 kw vis, 13.8 kw aur; ant 650t/540g.

Box 701. NEptune 4-7771. TWX 713-632-3107.

Licensee: Forest Capital Communications Corp. Own: See Lucille Ross Buford Stns.

Net: NBC-TV. Rep: Venard, Torbet & McConnell. Rate: \$250. Color: Net.

Richman G. Lewin, pres & gen mgr; Royce Christenson, coml mgr; Bill Carter, prog dir; Mary Ann Christopher, prom mgr; Lee Butler, news dir; Fred C. Hill, chief engr. Wash atty: Haley, Bader & Potts. KTRE affil.

**MIDLAND** (915) Midland county

**KDCD-TV** ch 18. (suspended operation, target date unknown). 759 w vis; ant 390t/413g.

Box 5345. Oxford 4-4344. Licensee: Midland Telecasting Co. Rate: \$200.

Chet Darwin, mgr; Louis Roberts, coml mgr; Richard Deason, chief engr; Jack Callis, prod mgr.

**KMID-TV** (Odessa) ch 2. Dec. 18, 1953. 100 kw vis, 50 kw aur; ant 1,060t/1,137g.

Midland, Tex., zone 4. LO 3-2222. TWX 915-563-1759. Licensee: Midessa TV Co. Own: See R. H. Drewry Stns.

Net: NBC-TV. Rep: Venard, Torbet & McConnell. Rate: \$400. Color: Net. Video tape: RCA (1).

J. Conrad Dunagan, pres; R. F. Herndon Jr.,

vp & gen mgr; Jerry Blair, sls mgr; George Dolmas, prog dir; William D. Buford, chief engr. Wash atty: Wilner & Bergson.

**KOSA-TV** (see Odessa)

**KVKM-TV** (see Monahans)

**MONAHANS** (915) Ward county

**KMID-TV** (see Midland)

**KOSA-TV** (see Odessa)

**KVKM-TV** (Odessa) ch 9. Dec. 1, 1958. 240 kw vis, 120 kw aur; ant 1,270t/1,080g.

Drawer K. Wilson 3-3231. TWX 915-943-4802. Licensee: Tri-Cities Bcstrs. Own: See John B. Walton Jr. Stns.

Net: ABC-TV. Rep: Young; Melville. Rate: \$200. Video tape: Ampex (1).

J. Ross Rucker, gen mgr; Jean Welch, prog dir; Jay Derrick, prom mgr; A. C. Martin, chief engr; Noel Knight, prod dir. Wash atty: Cohn & Marks. KVKM affil.

(See Adv. page A-65)

**NACOGDOCHES** (713) Nacogdoches county

**KTES** ch 19. (not on air, target date unknown). 18.6 kw vis, 9.12 kw aur; ant 290t/295g.

Box 248. LOgan 4-4181. Permittee: G. P. (Pat) Scoggins.

For explanation of listings see page A-3.

## DOMINATING THE RICH LUBBOCK MARKET

- 4th in the Nation—per Household Retail Sales
- One of America's Fastest-Growing Cities
- Center of Fabulous Cotton, Oil, Wheat Sorghum Area
- Home of Texas Tech and Reese Air Force Base

CBS  
ABC

# KLBK-TV

CHANNEL

13

Key station of the  
WEST TEXAS TELEVISION NETWORK  
including  
KPAR, Abilene—KWAB, Big Spring

WALTER M. WINDSOR, Exec. V.P. & Gen. Mgr.

Represented by



**ODESSA (915) Ector county**

**KMID-TV** (see Midland)

**KOSA-TV** (Midland) ch 7. Jan. 1, 1956. 316 kw vis, 158 kw aur; ant 740t/726g.

Box 4186. FEderal 7-8301. TWX 915-332-0051. Licensee: Southwest States Inc. Own: See Trigg-Vaughn Stns.

Net: CBS-TV. Rep: Adv Time Sales. Rate: \$400. Color: Net. Video tape: Ampex (2).

Cecil L. Trigg, pres; John Vacca, vp & gen mgr; George C. Collie, vp & natl sls mgr; Al Helton, prog mgr; Ed Costello, vp & stn/sls mgr; John Whitson, news dir; William R. Schock, chief engr. Wash atty: Haley, Bader & Potts. KOSA affil.

**KVKM-TV** (see Monahans)

**PORT ARTHUR (713) Jefferson county**

**KBMT** (see Beaumont)

**KFDM-TV** (see Beaumont)

**KPAC-TV** (Beaumont) ch 4. Oct. 22, 1957. 100 kw vis, 50 kw aur; ant 990t/1,025g.

Box 1059. YUkon 5-5557. TWX 713-983-9821. Licensee: Texas Goldcoast TV Inc. Own: Jointly owned by Port Arthur College and the Jefferson Amusement Co. (theaters). Port Arthur College is licensee of KPAC Port Arthur.

Net: NBC-TV. Rep: Blair. Rate: \$450. Color: Net. Video tape: RCA (1).

Julius M. Gordon, pres & gen mgr; Mack Newberry, coml mgr; Roy Shotts, opns mgr; Adeline Salter, prom mgr; Robert Schnarr, prod mgr; Ralph Ramos, news dir; Don Daniels, chief engr. Wash atty: Fisher, Wayland, Duvall & Southmayd. KPAC affil.

**RICHARDSON (214) Dallas county**

**\*KRET-TV** ch 23. Feb. 29, 1960. 2.9 kw vis, 1.55 kw aur; ant 220t/108g.

400 S. Greenville Ave. Adams 5-7770. Licensee: Richardson Independent School District.

J. J. Pearce, supt of schools; Dr. T. B. Hill, curriculum dir; Larry E. Wood, chief engr.

**SAN ANGELO (915) Tom Green county**

**KACB-TV** ch 3. Feb. 8, 1962. 17.8 kw vis, 8.94 kw aur; ant 600t/469g.

Licensee: Abilene Radio & TV Co. Own: See

Abilene Radio & TV Stns.

KACB-TV is a satellite of and sold in combination with KRBC-TV.

**KCTV** ch 8. June 26, 1953. 26.9 kw vis, 13.5 kw aur; ant 420t/446g.

Box 1941. 655-7383. TWX 915-655-6612. Licensee: Westex TV Co. Own: See Harte-Hanks Nwspr Stns, also Nwspr.

Net: CBS-TV, ABC-TV. Rep: Adv. Time Sales. Rate: \$200. Color: Net.

J. H. Hubbard, gen & coml mgr & film buyer; Al Cobb, prog dir; Donn Glassett, news dir; Larry Charlesworth, chief engr.

**SAN ANTONIO (512) Bexar county**

**KENS-TV** ch 5. Feb. 15, 1950. 100 kw vis, 50 kw aur; ant 1,390t/1,531g.

Avenue E & 4th St. CApitol 5-7411. TWX SA 100. Licensee: Express Pub. Co. Own: See Harte-Hanks Nwspr Stns, also Nwspr.

Net: CBS-TV. Rep: Peters, Griffin, Woodward. Rate: \$800. Color: Net. Video tape: Ampex.

Conway C. Craig, pres; Houston H. Harte, vp; Wayne Kearl, gen mgr; Bill Lydle, natl sls mgr; Dick Dickerson, loc sls mgr; Albert Dullnig, prog dir; B. R. McMillan, chief engr. Wash atty: Arnold, Fortas & Porter.

**\*KLRN** ch 9. Sept. 10, 1962. 298 kw vis; ant 1,110t/1,019g.

Box 7158, Austin. GR 1-1636. Licensee: Southwest Tex. Educational TV Council.

Net: NET. Video tape: Ampex (2).

Robert F. Schenkan, gen mgr; Harvey Herbst, stn mgr; Robert Fox, instructional coord; Noyes W. Willett, chief engr; Bill Oxley, prod supvr; Bob Squire, prog dir; Jean Lange, community coord. Wash atty: Cohn & Marks.

**KONO-TV** ch 12. Jan. 21, 1957. 316 kw vis, 158 kw aur; ant 1,480t/1,505g.

Box 2777. CApitol 6-7611. TWX SA 122. Licensee: Mission Telecasting Corp. Own: Mission Bcstg Co. (KONO), 50%; Joe R. Straus, 13%; James Calvert, 10%, and others.

Net: ABC-TV. Rep: Katz. Rate: \$825. Color: Net. Video tape: Ampex (2).

Bob A. Roth, pres & coml mgr; James M.

Brown, vp & gen mgr; W. Perry Dickey, film buyer & prog dir; Katie Ferguson, prom mgr; Key Herbert, news dir; George Ing, dir of engr. Wash atty: Welch, Mott & Morgan. KONO, KITY-FM affil.

**KWEX-TV** ch 41. June 10, 1955. 11 kw vis, 6.03 kw aur; ant 500t/598g.

Box 9225. CApitol 7-4141. Licensee: Spanish Intl Bcstg Corp. Own: Emilio Azcarraga, 20%; Frank Fouce, 20%; Edward Noble, 20%; Ronald Anselmo, 35%; Julian Kauffman, 5%. See Spanish Intl Net Stns.

Rep: Spanish Intl Net Sales. Rate: \$100. Video tape: Ampex (2).

Frank Fouce, pres; Emilio Nicolas, gen mgr; Rene Anselmo, vp; Julian Kauffman, vp; Jim Anderson, gen sls mgr; Leonardo Garcia, opns mgr; Mike Mullins, prog dir; Van Dryer, chief engr. Wash atty: Fly, Shuebruk, Blume & Gaguine.

**WOAI-TV** ch 4. Dec. 11, 1949. 100 kw vis, 50 kw aur; ant 1,480t/1,531g.

Box 2641. CApitol 7-4221. TWX SA 37. Licensee: Southland Industries Inc. Own: Hugh Half Jr. & family.

Net: NBC-TV. Rep: Petry. Rate: \$925. Color: Net, film, live, slides. Video tape: Ampex (3).

Hugh Half Jr., bd chmn; James M. Gaines, pres & gen mgr; George C. Beaury, vp & treas; Charles L. Jeffers, vp & engrg dir; Edward V. Cheviot, vp & stn mgr; Robert Reed, prog mgr; Al Anderson, news dir; Charles E. Larkins, prom mgr. Wash atty: Hogan & Hartson. WOAI affil.

**SHERMAN (214) Grayson county**

**KXII** (see Ardmore, Okla.).

**SWEETWATER (915) Nolan county**

**KPAR-TV** (Abilene) ch 12. Jan. 30, 1956. 155 kw vis, 77 kw aur; ant 930t/568g.

Box 588, OWen 2-2222 (Abilene). TWX LU 8111 (Lubbock). Licensee: Texas Key Bcstrs, Inc. Own: Albert R. Elam Jr., 50.5%; James M. Isaacs, 48.5%; and Albert R. Flam Sr., 1%.

Net: CBS-TV, ABC-TV. Rep: Adv Time Sales. Rate: \$300. Color: Net.

A. R. "Dick" Elam Jr., pres & gen mgr; John Chappel, coml mgr; Van Anderson, news dir; J. T. Allen, chief engr.

**KMID-TV**  
**Channel 2**

**SERVING THE PERMIAN BASIN OF WEST TEXAS & SOUTHEAST NEW MEXICO**

**POPULATION 510,250**  
**TV HOMES 132,100**

SOURCE: SRDS, NOV. 15, 1963

**MIDLAND-ODESSA, TEXAS**

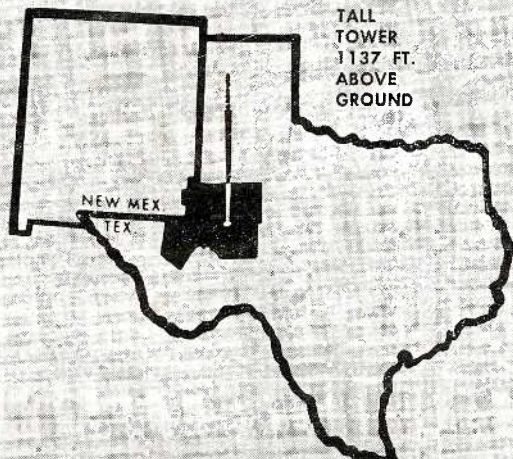

CALL: VENARD, TORBET & McCONNELL, INC.

PLUG THE HOLE  
IN YOUR  
TEXAS MARKET\*

WITH  
**KCEN-TV**  
CHANNEL 6

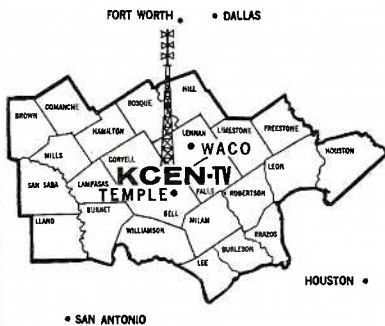

Powered to serve 24 central Texas counties, KCEN-TV is the best buy in the Waco-Temple market.

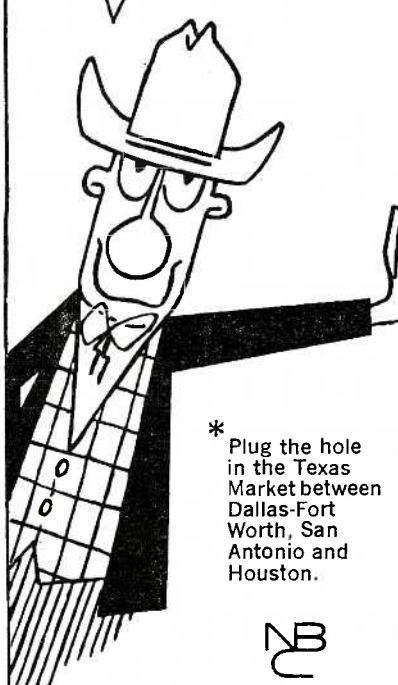

\* Plug the hole in the Texas Market between Dallas-Fort Worth, San Antonio and Houston.

NB



**B** BLAIR TELEVISION  
BTA

**TEMPLE (817) Bell county**

**KCEN-TV** (Waco) ch 6. Nov. 1, 1953. 100 kw vis, 50.1 kw aur; ant 830t/833g. Box 188; PProspect 3-6868 (Temple). Plaza 3-1846 (Waco). TWX Eddy, Tex. 817-467-5429. Licensee: Ch 6 Inc. Own: Frank W. Mayborn, 95%; C. A. Schulz, 5%. See Nwspr. Net: NBC-TV Rep: Blair. Rate: \$500. Color: Net.

Frank W. Mayborn, pres; Burton Bishop, gen mgr & film buyer; James T. Bolding, comptroller; Dean Orton, news dir; Curtis Casey, chief engr. Wash atty: Fisher, Wayland, Duvall & Southmayd. **KWTX-TV** (see Waco)

**TEXARKANA (214) Bowie county**

**KSLA-TV** (see Shreveport, La.)  
**KTAL-TV** (Shreveport, La.) ch 6. Aug. 16, 1953. 100 kw vis, 50 kw aur; ant 1,580t/1,552g. 3150 North Market St; (318) 425-2422. TWX 318-746-4056 (Shreveport, La.); Box 1948; 793-1133 (Texarkana). Licensee: KCMC Inc. Own: Camden News Pub. Co. (Walter E. and Betty P. Hussman), 50%; Bettie M. Palmer, 17%; W. E. & Betty P. Hussman, 13%; Alden P. Mooney, 10%; J. O. Mahaffey, 4%; and W. D. Palmer, 3%. Ownership interlocks with KCMC & KTAL-FM Texarkana and KAMD Camden, Ark. See Nwspr.

Net: NBC-TV. Rep: Blair. Rate: \$700. Color: Net. Video tape: RCA (1).  
Walter E. Hussman, pres; James S. Dugan, gen mgr; Fred A. Watkins, coml mgr; James T. Lynagh, prog dir; John Griffin, news dir; Edward Covington, chief engr; Les Eugene, mgr of sls & opns. Wash atty: Wilner & Bergson. KCMC Texarkana, KTAL-FM Shreveport affil. **KTBS-TV** (see Shreveport, La.)

**TYLER (214) Smith county**

**KLTV** ch 7. Oct. 15, 1954. 316 kw vis, 214 kw aur; ant 520t/495g. Box 957. Lyric 2-3873. TWX TY 8672. Licensee: Ch Seven Inc. Own: Mrs. Lucille Ross Buford, 49%; Marshall H. Pengra, 20%; Robert P. Buford, 10%; Gerald Barber Buford, 10%; Geoffrey Ross Buford, 10%, and others. See Lucille Ross Buford Stns. Net: NBC-TV, ABC-TV. Rep: Bolling. Rate: \$350. Color: Net.  
Mrs. Lucille Ross Buford, pres; Marshall H. Pengra, gen mgr & film buyer; John Lenox, coml mgr; Bonnie Lenox, prog dir & prom mgr; Hudson C. Collins, chief engr. Wash atty: Haley, Bader & Potts; also McKenna & Wilkinson.

**WACO (817) McLennan county**

**KCEN-TV** (see Temple).  
**KWTX-TV** (Temple) ch 10. April 1955. 257 kw vis, 129 kw aur; ant 1,140t/1,080g. Box 7128. Plaza 6-4451. TWX 817-756-4426. Licensee: KWTX Bcstg Co. Own: W. W. Naman, 13.76%; Hilton E. Howell, 10.12%; Milford N. Bostick, 9.1%; LBJ Co., 29.05%, and others. Licensee owns 50% of KBTX-TV Bryan, and 78.9% of KNAL Victoria, both Texas, and 75% of KXII-TV Ardmore, Okla; Mr. Bostick owns 21.1% of KNAL, 10% of KBTX-TV and 10% of KXII-TV. See KWTX Stns and LBJ Stns. Net: CBS-TV, ABC-TV. Rep: Venard, Torbet & McConnell. Rate: \$425. Color: Net.  
M. N. (Buddy) Bostick, pres & gen mgr; Pete McNee, natl sls mgr; J. M. Brinegar, loc sls mgr; Ralph Webb, prog mgr; Ben Vaughn, news dir; Jesse Dove, chief engr. Wash atty: Spearman & Roberson. KWTX affil.

**WESLACO (512) Hidalgo county**

**KGBT-TV** (see Harlingen).  
**KRGV-TV** (Brownsville-Harlingen) ch 5. April 10, 1954. 100 kw vis, 50 kw aur; ant 750t/791g. 309 S. Missouri. Woodlawn 8-3131. TWX 512-968-3086. Licensee: Kenco Enterprises Inc. Own: John A. Kennedy, 46.28%; Bruce Lee Kennedy, 53.72%. (Sale to Douglas L. Manship and

Charles P. Manship Jr. pending FCC approval.) Net: NBC-TV, ABC-TV. Rep: Raymer. Rate: \$400. Color: Net. Video tape: RCA (1).  
Stoddard J. Johnston, pres & gen mgr; Charles L. Brooks, vp & stn mgr; T. Marshall Weaver, sls mgr; Fred W. Noble, opns dir; Hank Page, prom mgr; Leigh Cardwell, news dir; Lewis Hartwig, chief engr. Wash atty: Cohn & Marks. KRGV affil.

**WICHITA FALLS (817) Wichita county**

**KFDX-TV** ch 3. April 12, 1953. 100 kw vis, 69.2 kw aur; ant 1,000t/1,045g. Box 2040. 692-4530. Licensee: Wichitex Radio & TV Co. Own: Darrold A. Cannan and family, majority owners. Mr. Cannan also owns 21% of KFDM-AM-TV Beaumont. Net: NBC-TV. Rep: Raymer. Rate: \$400. Color: Net, film, slides. Video tape: Ampex (2).  
Darrold A. Cannan, pres; Howard H. Fry, vp & film buyer; Darrold A. Cannan Jr., vp & prom mgr; Tom Crane, prog dir; Fred Brooks, news dir; John Adams, chief engr. Wash atty: Miller & Schroeder.

**KAUZ-TV** ch 6. March 1, 1953. 100 kw vis, 50 kw aur; 1,020t/1,028.4g. Box 2130. 322-6957. TWX 817-322-4801. Licensee: Mid-Texas Bcstg Corp. Own: See Harron-Gray Stns. Net: CBS-TV. Rep: Adv. Time Sales. Rate: \$400. Color: Net. Video tape: Ampex (2).  
William E. Hobbs, gen mgr; W. Hal Thompson, coml mgr; Jon Burkhart, prog dir; Zack Burkett, prom mgr; Harry Van Slycke, news dir; Herbert T. Wiley, chief engr. Wash atty: Hogan & Hartson. **KSWO-TV** (see Lawton, Okla.)

**UTAH**

\*Noncommercial

**LOGAN (801) Cache county**

\***KUSU-TV** ch 12. January 1963. 31 kw vis, 17.1 kw aur; ant —530t/260g. Utah State U. Skyline 2-4100, ext 387. Licensee: Utah State U. of Agriculture and Applied Sciences. Net: NET. Video tape: RCA (1).  
Dr. Burrell F. Hansen, chmn, radio-TV, mgr; Warren Burton, prod dir; Art Higbee, ext radio-TV specialists; Rey L. Barnes, instruction progs dir; Boyd Humphreys, chief engr. Wash atty: Wilkinson, Cragun & Barker. \*KUSU-FM affil.

**OGDEN (801) Weber county**

\***KOET** ch 9. Nov. 19, 1962. 24.5 kw vis, 12.3 kw aur; ant 750t/341g. Box 325. EXport 4-2611. Licensee: Ogden City Bd of Education. Video tape: Ampex (2).  
Harold R. Hickman, gen mgr; Louisa Agren, prog dir; Ronal Ward, chief engr.  
\***KWCS-TV** ch 18. Oct. 10, 1960. 5.5 kw vis, 2.63 kw aur; ant —850t/113.9g. 1122 Wash Blvd. EXport 9-2085. Licensee: Weber County School District. Net: NET. Video tape: Ampex (1).  
Clair Falkman, pres; Ben Van Shaar, gen mgr; Stephen Holmes, prog dir; Norman Barber, chief engr.

**PROVO (801) Utah county**

\***KBYU-TV** (Salt Lake City) ch 11 (not on air, target date September 1964). 174 kw vis, 87 kw aur; ant 2,840t/139.5g. Radio & TV Ctr, Brigham Young U. 374-1211. Licensee: Brigham Young U. Video tape: RCA (1).  
Ernest L. Wilkison, pres B.Y.U.; T. M. Williams, dir of bcst svcs; Norman Tarbox, prog & opns mgr; John Lundquist, prog development mgr; James Gamble, chief engr. Wash atty: Wilkinson, Cargun & Barker. \*KBYU-FM affil.

**SALT LAKE CITY (801) Salt Lake county**

\***KBYU-TV** (see Provo)

**KCPX-TV** ch 4. April 15, 1948. 26.9 kw vis, 14.3 kw aur; ant 3,030t/182g.  
130 Social Hall Ave., zone 11. DAVIS 2-5681. TWX SU 71. Licensee: Screen Gems Bcstg Corp. Own: See Screen Gems Stns.

Net: ABC-TV. Rep: Katz. Video tape: (2).

Douglas E. Elleson, gen mgr; Hack Woolley, coml mgr; Dan Rainger, prog dir; Gordon Hofhine, prom mgr; Roy Gibson, news dir; W. E. Lambourne, chief engr. Wash atty: Spearman & Roberson. KCPX-AM-FM affil.

**KSL-TV** ch 5. June 1, 1949. 33.1 kw vis, 18.2 kw aur; ant 3,660t/90g.

Bdcast Hse, zone 11. ELgin 5-4641. TWX 801-521-2660. Licensee: KSL Inc. Own: See Corp. of President, Church of Jesus Christ of Latter Day Saints.

Net: CBS-TV. Rep: Peters, Griffin, Woodward. Rate: \$750. Color: Net, slide, live, film. Video tape: Ampex (2), RCA (1).

Arch L. Madsen, pres; D. Lennox Murdoch, vp & asst to pres; Lloyd E. Cooney, vp & gen mgr; Kenneth L. Hatch, natl sls mgr; Duane C. Hill, prog dir; Clifton B. Thomas, dir of adv & sls prom; Larry Finnegan, news dir; Vincent E. Clayton, chief engr. Wash atty: Wilkinson, Cragun & Barker. KSL-AM-FM affil.

\***KUED** ch 7. Jan. 20, 1958. 138 kw vis, 69 kw aur; ant 3,050t/205g.

101 Music Hall, U. of Utah, zone 12. 322-6336. Licensee: U. of Utah.

Net: NET. Video tape: Ampex (2).

Dr. A. Ray Olpin, pres of U. of Utah; Dr. Keith M. Engar, gen mgr; Rex L. Campbell, asst mgr; Byron J. Openshaw, prog mgr; Suzanne Carney, prom mgr; Paul Cracroft, news dir; H. W. Holtsouser, chief engr. \***KUER** (FM) affil.

**KUTV** ch 2. Sept. 26, 1954. 45.7 kw vis, 24.5 kw aur; ant 3,060t/233g.

179 Social Hall Ave., zone 11. 322-2505. TWX 801-521-2615. Licensee: KUTV Inc. Own: See A. L. Glasmann Stns, also Nwspr.

Net: NBC-TV. Rep: Petry. Rate: \$825. Color: Net, film, tape. Video tape: Ampex (3).

A. L. Glasmann, pres; George C. Hatch, vp; Brent H. Kirk, gen & sls mgr; Robert B. Smith, prog/prod mgr; Pat Visik, sls prom, development & rsch mgr; Reid Carpenter, chief engr; Jack Ivers, film dir; Sid Cohen, film buyer; Wash atty: Haley, Bader & Potts. KALL affil.

**VERMONT**

**BRATTLEBORO** (802) Windham county  
**WRLP** (see Greenfield, Mass.)

**BURLINGTON** (802) Chittenden county  
**WCAX-TV** ch 3. Sept. 26, 1954. 18.2 kw vis, 9.55 kw aur; ant 2,730t/116g.

100 Market Sq, South Burlington. UNiversity 2-5761. TWX 21. Licensee: Mt. Mansfield Television Inc. Own: C. P. Hasbrook, 66.6%; S. T. Martin, 20.6%; J. A. Dobson, 12.5% and others.  
Net: CBS-TV. Rep: Avery-Knodel; Ralph Judge & Co. Rate: \$500. Color: Net.

C. P. Hasbrook, chmn of bd; Stuart T. Martin, pres, gen mgr & prog dir; John A. Dobson, vp & coml mgr; Charles Lewis, dir pub affrs; Philip McMartin, news dir; James W. Tierney, chief engr.

**VIRGINIA**

\*Noncommercial

**BRISTOL** (703) Independent city

**WCYB-TV** (Johnson City-Kingsport, Tenn.) ch 5. August 1956. 85.1 kw vis, 42.7 kw aur; ant 2,220t/125.6g.

Box 1009. NOrth 9-4161. TWX 703-669-4313. Licensee: Appalachian Bcstg Corp. Own: Robert H. Smith, 25%; J. Fey Rogers, 25%; Charles M. Gore, 25%; Harry M. Daniel, 25%.

Net: NBC-TV, ABC-TV. Rep: Meeker; Ayers. Rate: \$500. Color: Net, slide.

Robert H. Smith, pres, gen mgr & film buyer; J. Fey Rogers, vp & sls mgr; Charles Lineberger, prog opns mgr; James G. Evans, prod mgr; Walter Crockett, news edit; R. V. Robinson, chief engr. Wash atty: Fly, Shuebruk, Blume & Gaguine. WCYB affil.

See WCYB-TV Tri-Cities  
full page map ad  
opposite Bristol-  
Johnson City-Kingsport  
listings in  
Tennessee.

**WJHL-TV** (see Johnson City, Tenn.)

**DANVILLE** (703) Independent city

**WBTM-TV** ch 24 (not on air, suspended opn). 22.4 kw vis, 12 kw aur; ant 650t/273g.

710 Grove St. Permittee: Piedmont Bcstg Corp. Own: James Fuller Dibrell, 12.77%; Louise D. Ficklin, 6.38%; and under trusteeship, 6.49%; Mrs. Genevieve H. Ray and family, 10.88%; Gardner Motor Co., and W. E. Gardner Jr., 11.17%; Security Bank & Trust Co., Trustee, 14.67%, and others.

James H. Crawford Jr., exec vp & gen mgr. Wash atty: John H. Midlen. WBTM affil.

**HAMPTON** (703) Independent city

**WACH-TV** (see Newport News)

**WAVY-TV** (see Portsmouth)

\***WHRO-TV** (Norfolk) ch 15. Oct. 2, 1961. 214 110 kw aur; ant 480t/503g.

5200 Hampton Blvd, Norfolk, zone 8. 625-2581. Licensee: Hampton Roads ETV Assn.

Net: NET. Video tape: Ampex (2).  
Randolph S. Brent, gen mgr; Grace J. Waters, educ dir; Carroll E. Thomas, chief engr.

**WTAR-TV** (see Norfolk)

**WVEC-TV** (Newport News-Norfolk-Portsmouth) ch 13. Sept. 15, 1953. 316 kw vis, 158 kw aur; ant 410t/439.9g.

110 Third St., Norfolk. 627-7773. TWX 703-722-2960. Licensee: Peninsula Bcstg Corp. Own: T. P. Chisman, 12.8%; J. W. W. Chisman, 11.7%; James E. Swafford, 11.2%; Virginian TV Inc., 10%; Lewis H. Peterson, 9.9%; and others. Mr. Peterson owns WNOR Norfolk, Va., and 21.5% of WLVA-AM-FM-TV Lynchburg, Va.

Net: ABC-TV. Rep: Katz. Rate: \$750. Color: Net. Video tape: Ampex (3).

Thomas P. Chisman, pres, gen mgr & film buyer; James E. Swafford, vp; Harrol A. Brauer Jr., vp-sls; Lawrence W. Kliever, vp-opns; Lindsay

**HAMILTON-LANDIS & ASSOCIATES, Inc.**  
NATIONWIDE MEDIA BROKERS  
WASHINGTON, D. C., CHICAGO, DALLAS, SAN FRANCISCO  
SELL **MORE**  
RADIO & TELEVISION STATIONS  
IN THE EAST—NEAREST OFFICE IS—  
1737 DeSALES ST., N.W. WASHINGTON  
EXECUTIVE 3-3456

Tucker, opns mgr; Charles L. Coker, 2d vp-sls; Henry L. Foiles, prom mgr; Gilbert McLeod, news dir; Donald Polley, chief engr. Wash atty: Cohn & Marks. WVEC-AM-FM affil.

(See Adv. page A-74)

**WYAH-TV** (see Portsmouth)

**HARRISONBURG** (703) Independent city

**WSVA-TV** ch 3. Oct. 19, 1953. 8.32 kw vis, 4.17 kw aur; ant 2,130t/349g.

Box 752. 703-434-4431. TWX 703-434-6345. Licensee: Shenandoah Valley Bcstg Inc. Own: The Evening Star Bcstg Co., 51%; Hamilton Shea, 49%. See Evening Star Stns, also Nwspr.

Net: NBC-TV, ABC-TV, CBS-TV. Rep: Venard, Torbet & McConnell; Duncan Mounsey. Rate: \$300. Color: Net.

Hamilton Shea, pres & gen mgr; Warren L. Braun, asst gen mgr; Richard H. Johnson, coml mgr; Robert E. Lee, prog mgr & film buyer; Richard H. Johnson, coml & prom mgr; James MacNeil, news & sports dir; Thomas B. Jones, chief engr; Homer Quann, farm dir. Wash atty: Hogan & Hartson. WWSA-AM-FM affil.

**LYNCHBURG** (703) Independent city

**WLVA-TV** ch 13. Feb. 8, 1953. 316 kw vis, 158 kw aur; ant 1,110t/574g.

2320 Langhorne Rd. Victor 5-1242. TWX: use FAX. Licensee: Lynchburg Bcstg Corp. Own: Philip P. Allen, 25.58%; C. C. Allen, 25.58%; Norfolk Bcstg Corp., 24.8%; and others.

Net: ABC-TV. Rep: Masla. Rate: \$300.

Philip P. Allen, pres & gen mgr; John P. Read Jr., vp & sec-treas; Thomas L. Turner, coml mgr; Warren Uttal, prog dir & film buyer; Jim Hollingsworth, prom mgr; Hart Snyder, news dir; John T. Orth, chief engr. Wash atty: George O. Sutton. WLVA affil.

**NEWPORT NEWS** (703) Independent city

**WACH-TV** (Hampton-Norfolk-Portsmouth) ch 33. (not on air; suspended operation). 20.9 kw vis, 10.5 kw aur; ant 310t/319g.

114 24th St. Permittee: United Bcstg Co. of Eastern Virginia Inc. Own: See United Bcstg Co. Stns.

**WAVY-TV** (see Portsmouth)

\***WHRO-TV** (see Hampton)

**WTAR-TV** (see Norfolk)

**WVEC-TV** (see Hampton)

**WYAH-TV** (see Portsmouth)

**NORFOLK** (703) Independent city

**WACH-TV** (see Newport News)

**WAVY-TV** (see Portsmouth)

\***WHRO-TV** (see Hampton)

**WTAR-TV** (Hampton-Newport News-Portsmouth) ch 3. April 2, 1950. 100 kw vis, 50 kw aur; ant 980t/1,029g.

720 Boush St., zone 10, Norfolk. MADison 5-6711. TWX NF 91. Licensee: WTAR Radio-TV Corp. Own: Norfolk-Portsmouth Nwspr Inc. (Norfolk Virginia-Pilot and Ledger-Dispatch & Star) 100%. Also Nwspr.

For explanation of listings see page A-3.

## VIRGINIA

Net: CBS-TV. Rep: Petry. Rate: \$1,000. Color: Net, film. Video tape: Ampex (3).

Robert M. Lambe, pres & gen mgr; Harold Soldinger, vp, prog & opns; William A. Gietz, vp, sls; Karl R. Nelson, natl sls mgr; Ron Philips, loc sls mgr; James W. Evans, prom mgr; Joel Carlson, mgr, pub affrs & news; Clayton Edwards, news dir; Richard L. Lindell, chief engr. WTAR-AM-FM affil.

WVEC-TV (see Hampton)

WYAH-TV (see Portsmouth)

### PETERSBURG (703) Independent city

WXEX-TV (Richmond) ch 8. Aug. 15, 1955. 316 kw vis, 158 kw aur; ant 940t/971g.

124 W. Tabb St. 733-7876. TWX PTRBG 321 (Petersburg); 6200 W. Broad St. 288-2835 (Richmond). Licensee: Petersburg TV Corp. Own: Thomas G. Tinsley Jr., and others.

Net: NBC-TV. Rep: Select Stn Reps; Bomar Lowrance. Rate: \$750. Color: Net, film, slide. Video tape: Ampex (1).

Thomas G. Tinsley Jr., pres; Irvin G. Abeloff, vp, gen & natl sls mgr; Lawrence Slon, coml mgr; J. Harry Abbott, opns mgr; Neil Kuvin, prom mgr; John D. O'Connell, news dir; George McGuigan, chief engr. Wash atty: Arent, Fox, Kintner, Plotkin & Kahn. WLEE Richmond affil.

### PORTSMOUTH (703) Independent city

WACH-TV (see Newport News)

WAVY-TV (Norfolk-Hampton-Newport News) ch 10. Sept. 1, 1957. 316 kw vis, 191 kw aur; ant 990t/1,206g.

801 Middle St. EX 3-7331. TWX 703-399-0014 (Portsmouth); 214 W. York St. MADison 7-2345 (Norfolk). Licensee: Tidewater Teleradio. Own: Hunter C. Phelan, 10.4%; J. Glen Taylor, 9.1%; George T. McLean, 7.9%, and others.

Rep: H-R. Rate: \$850. Color: Net, slide, film, tape. Video tape: RCA (2).

J. Glen Taylor, pres & gen mgr; Edward J. Hennessy, vp, TV sls; Clifford A. Frohnhoefer,

treas & compt; A. R. Van-Cantfort, prog dir; Dick Paul, dir of adv, prom- & mdse; Vern Jones, news dir; Andrew M. Jackson, chief engr. Wash atty: Arent, Fox, Kintner, Plotkin & Kahn. WAVY affil.

\*WHRO-TV (see Hampton)

WTAR-TV (see Norfolk)

WVEC-TV (see Hampton)

WYAH-TV ch 27. Oct. 1, 1961. 17.4 kw vis, 9.33 kw aur; ant 380t/413g.

1318 Spratley St. 393-6001. Licensee: Christian Bcstg Network Inc. Rate: \$100.

M. G. Robertson, pres & gen mgr; William Garthwaite, prod mgr; Larry Coyle, news dir; Cecil Matthews Jr., film editor; William T. Gregory Jr., chief engr. WXRI(FM) affil.

### RICHMOND (703) Independent city

WRVA-TV ch 12. April 29, 1956. 316 kw vis, 158 kw aur; ant 790t/790g.

Box 2370. BELmont 3-5461. TWX 338. Licensee: Richmond TV Corp. Own: Larus & Bro. Co., 95.5%. Larus & Bro. Co. is licensee of WRVA-AM-FM.

Net: ABC-TV. Rep: Katz. Rate: \$700. Color: Net. Video tape: Ampex (2).

William R. Preston, pres; Barron Howard, gen mgr; James D. Clark Jr., coml mgr; Samuel S. Carey, prog dir & film buyer; Peg Sinclair, prom mgr; Bill Thompson Jr., news dir; Sanford Terry, chief engr. Wash atty: Fisher, Wayland, Duvall & Southmayd.

WTVR ch 6. April 22, 1948. 100 kw vis, 50 kw aur; ant 840t/844g.

Box 5229. ELgin 5-8611. TWX 703-359-5621. Licensee: Havens & Martin Inc. Own: Wilbur M. Havens, 100%.

Net: CBS-TV. Rep: Blair. Rate: \$875. Color: Net, film, slide. Video tape: RCA.

Wilbur M. Havens, pres & gen mgr; Walter A. Bowry Jr., asst gen mgr; William J. Kemple,

coml mgr; John V. Shand, prog dir; Bruce Miller, news dir; G. Conrad Rianhard, film buyer; William J. Filer, prom mgr; James W. Kyle, chief engr. Wash atty: John H. Midlen. WMBG and WCOD(FM) affil.

WXEX-TV (see Petersburg)

### ROANOKE (703) Independent city

WDBJ-TV ch 7. Oct. 3, 1955. 316 kw vis, 158 kw aur; ant 2,000t/146g.

Box 227. 343-8031. TWX RV 32. Licensee: Times-World Corp. Own: Estates of J. P. Fishburn, 25.98% and J. B. Fishburn, 38%, now held in fiduciary capacity as Trustee by The First National Bank of Virginia; Robert N. Fishburn, 12.52%; Sally F. Fulton, 12.5%. Four Officers and six members of the Fishburn family own 11%. Times-World Corp. publishes The Roanoke Times and The Roanoke World-News; see Nwspr.

Net: CBS-TV. Rep: Peters, Griffin, Woodward. Rate: \$800. Color: Net. Video tape: Ampex.

M. W. Armistead III, pres; Ray P. Jordan, vp for bcstg; John W. Harkrader, vp & mgr; Paul E. Reynolds, asst mgr & film buyer; Benton B. Boggs Jr., dir of creative serv; Blake H. Brown, gen sls mgr; Charles A. Ballou, prog dir; Randolph A. Duvall, viewer prom mgr; Wendell H. Siler, opns mgr; Donald F. Murray, news dir; J. E. Newman, chief engr; Frank C. Martin Jr., mdse & sls prom mgr. Wash atty: Munter, Adams, Thomson & Bastian. WDBJ-AM-FM affil.

WLSL-TV ch 10. Dec. 11, 1952. 316 kw vis, 158 kw aur; ant 1,970t/174g.

Box 2161. DIamond 4-9226. TWX 703-342-5723. Licensee: Shenandoah Life Stns Inc. Own: Shenandoah Life Insurance Co., 100%.

Net: NBC-TV. Rep: Katz. Rate: \$750. Color: Net, film, slide. Video tape: Ampex.

James H. Moore, pres; Horace Fitzpatrick, vp, mgr; A. S. Trevilian Jr., coml mgr; Melvin Linkous, prog dir; Joe Moffat, news dir; J. P. Briggs, asst mgr for engr. WLSL-AM-FM affil.



This is the \$200 Million Chesapeake Bay Bridge which has led to the Greatest Market Expansion in the South!

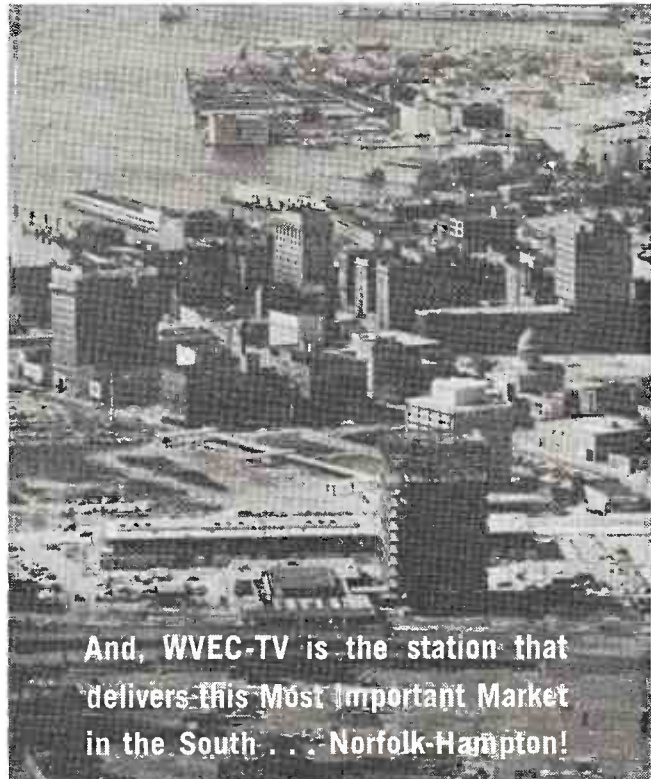

And, WVEC-TV is the station that delivers this Most Important Market in the South . . . Norfolk-Hampton!

**WVEC-TV**  
NORFOLK/HAMPTON, VIRGINIA



**THE KATZ AGENCY, INC.**  
National Representatives



WASHINGTON

\*Noncommercial.

**BELLINGHAM** (206) Whatcom county  
**KVOS-TV** ch 12. June 3, 1953. 214 kw vis, 107 kw aur; ant 2.370t/141g.  
 1151 Ellis St. REgent 4-4101. TWX 03-2492. Licensee: KVOS TV Corp. Own: See Wometco Stns.

Net: CBS-TV. Rep: E. S. Sumners; Peters, Griffin, Woodward; Stovin-Byles Ltd.  
 Mitchell Wolfson, pres; David Mintz, vp & gen mgr; Fred Elsethegan, coml mgr; Andy Anderson, prog dir; Marion Boylan, prom mgr; Al Swift, pub affrs & news dir; John Price, chief engr. Wash atty: Cohn & Marks.

**KENNEWICK** (509) Benton county  
**KEPR-TV** (see Pasco).

**LAKEWOOD CENTER** (206) Pierce county  
**\*KPEC-TV** (Tacoma) ch 56. April 2, 1960. 21.4 kw vis, 10.7 kw aur; ant 210t/200g.  
 5214 Steilacoom Blvd., z 99. JUniper 8-5261. Licensee: Clover Park School District, No. 400.  
 Net: NET. Video tape: Ampex (1).  
 T. Olar Hageness, supt schools; J. Albert Brevik, gen mgr; John Watson, prog asst; Alex Crewdson, prod mgr; William Evans, chief engr. \*KCPS (FM) affil.

**PASCO** (509) Franklin county  
**KEPR-TV** (Kennewick-Richland) ch 19. Dec 28, 1954. 97.7 kw vis, 49 kw aur; ant 1,250t/351g. (CP aur 9.77 kw).  
 Box 702. GLencourt 2-9111 (Yakima). Licensee: Cascade Bcstg Co. Own: See Cascade Bcstg Co. Stns.  
 Net: NBC-TV; CBS-TV. Rep: Young. Rate: Satellite of and sold in combination with KIMA-TV Yakima.  
 KEPR affil.

**PULLMAN** (509) Whitman county  
**\*KWSC-TV** ch 10. Sept 24, 1962. 3.4 kw vis; ant 110t/129g.  
 Arts Hall, Wash. State U. Edison 5-5030. Licensee: Wash. State U.  
 Net: NET. Video tape: Ampex (1).  
 C. Clement French, pres; Allen Miller, gen mgr; Cal Watson, prog dir; John Brower, prom mgr; Bob Mott, news dir; Dale Bobbitt, chief engr. Wash atty: Cohn & Marks. \*KWSC affil.

**RICHLAND** (509) Benton county  
**KEPR-TV** (see Pasco).  
**KNDU** (Kennewick-Pasco) ch 25. July 1, 1961. 20 kw vis, 10.7 kw aur; ant 1,270t/142g.  
 Box 466, Yakima; 547-8825 (Richland). Licensee: Columbia Empire Bcstg Corp. Own: See Columbia Empire Stns.  
 Net: ABC-TV; CBS-TV; NBC-TV. Rep: Avery-Knodel. Video tape Ampex (1). Satellite of KNDU (TV) Yakima.  
 Hugh E. Davis, pres & gen mgr; Terry Mason, coml & prom mgr & prog dir; Jack Webb, news dir; Warren Brown, chief engr. Wash atty: Haley, Bader & Potts.

**SEATTLE** (206) King county  
**\*KCTS-TV** (Tacoma) ch 9. Dec 7, 1954. 28.8 kw vis, 17.4 kw aur; ant 470t/293g.-  
 U. of Wash., z 5. 543-2000. Licensee: U of

Wash.  
 Net: NET. Video tape: Ampex.  
 Loren B. Stone, gen mgr; Kenneth Yeend, prog dir; Gordon Tuell, prod mgr; June Dilworth, dir of school prog; John L. Boor, dir of engrg. \*KUOW-FM affil.

**KING-TV** (Tacoma) ch 5. Nov 25, 1948. 100 kw vis, 50 kw aur; ant 820t/570g.  
 320 Aurora Ave. N., z 9. MUltual 2-3555. TWX SE 458. Licensee: King Bcstg Co. Own: See King Bcstg Co. Stns.  
 Net: NBC-TV. Rep: Blair. Color: Net, film, slides. Rate: \$1,300. Video tape: Ampex (2).  
 Stimson Bullitt, pres; Henry B. Owen, exec vp; Otto P. Brandt, vp, bcst div; Jay W. Wright, vp, engrg; Ancil R. Payne, vp, bus div; Eric C. Bremmer, asst to vp, bdcst div; James D. Neidigh Jr., sls mgr; Lee Schulman, dir of progmg; Sam Sharkey, news dir; James Phillips, prom & publ mgr; G. William Parker, mdse mgr; Robert Ferguson, chief engr. Wash atty: Haley, Bader & Potts. KING-AM-FM affil.

**KIRO-TV** (Tacoma) ch 7. Feb 8, 1958. 316 kw vis, 158 kw aur; ant 820t/598.7g.  
 1530 Queen Anne Ave. N., z 9. ATwater 3-9800. TWX 206-998-0213. Licensee: Queen City Bcstg Co. Own: Wasatch Radio & TV Co. See Corp of President, Church of Jesus Christ of Latter Dav Saints Stns.

Net: CBS-TV. Rep: Peters, Griffin, Woodward. Rate: \$1,200. Color: Net, film, slides. Video tape: Ampex (2).  
 Saul Haas, pres & gen mgr; Lincoln W. Miller, exec vp & stn mgr; Eugene E. Wecker, asst stn mgr-prog; Jack Lantry, prom mgr; Ron Forsell, news dir; Charles Morris, chief engr; King Mitchell, loc sls mgr; Alan G. Stephenson, natl sls mgr; Cy Flory, opns mgr; Bernie Carey, prod suvnr. Wash atty: Arnold, Fortas & Porter. KIRO-AM-FM affil.

**KOMO-TV** (Tacoma) ch 4. Dec 10, 1953. 100 kw vis, 50 kw aur; ant 810t/550g.  
 100 4th Ave. N., z 9. MAin 4-6000. TWX 206-998-0715. Licensee: Fisher's Blend Stn. Inc. Own: See Fisher's Blend Stns.

Net: ABC-TV. Rep: Katz. Color: Net, film, live, slides. Rate \$1,500. Video tape: RCA (2).  
 O. D. Fisher, chmn of bd; W. W. Warren, pres & gen mgr; Maitland Jordan, gen sls mgr; Dave Crockett, mgr of TV progmg; Tom Roestad, prod mgr; Herb Robinson, news dir; Cliff Miller, chief engr; Margaret Hagerly, audience prom mgr. Wash atty: Fisher, Wayland, Duvall & Southmayd. KOMO affil.

**KTNT-TV** (see Tacoma).  
**\*KTPS** (see Tacoma).  
**KTWV** (see Tacoma)

**SPOKANE** (509) Spokane county  
**KHQ-TV** ch 6. Dec 20, 1952. 87.1 kw vis, 44.7 kw aur; ant 2,150t/904g.  
 S. 4202 Regal St., z 3. KEystone 4-0511. TWX SP 327. Licensee: KHQ Inc. Own: Spokane Chronicle (Spokane Chronicle) 100%. Spokane Chronicle Co. is owned by W. H. Cowles family. See Nwspr.

Net: NBC-TV. Rep: Katz. Color: Net, live. Rate: \$750. Video tape: RCA (2).  
 Richard O. Dunning, pres & gen mgr; J. Birney Blair, coml mgr; John Fahey, prog dir; Irving S. Smith, prom mgr; Duane Bock, news dir; Dee Waymire, chief engr. Wash atty: Kirkland, Ellis, Hodson, Chaffetz & Masters. KHQ-AM-FM affil.

**KREM-TV** ch 2. Oct 31, 1954. 100 kw vis, 50 kw aur; ant 840t/747g. (CP 84.7 kw vis; ant 2,200t/969g.)  
 S. 4103 Regal St., z 3. KEystone 4-0423. TWX 509-328-4848. Licensee: KREM Bcstg Co. Own: See King Bcstg Stns.

Net: ABC-TV. Rep: Petry. Rate: \$750. Video tape: Ampex (2). Color: Net, slides.  
 Stimson Bullitt, pres; Al P. Hunter, gen mgr; James R. Agostino, coml mgr; Walter J. Schaar, prog dir; Richard E. Hoover, news dir; W. F. Pritchard, chief engr. Wash atty: Haley, Bader & Potts. KREM-AM-FM affil.

**KXLY-TV** ch 4. Jan 16, 1953. 48 kw vis, 26.9 kw aur; ant 3,060t/153g.  
 315 W. Sprague Ave., z 4. MADison 4-4291. TWX SP 337. Licensee: Spokane TV Inc. Own: See Morgan Murphy Stns, also Nwspr.

Net: CBS-TV. Rep: Peters, Griffin, Woodward. Color: Net. Rate: \$800. Video tape: RCA.  
 Morgan Murphy, pres; Walter Bridges, vp; Wayne F. McNulty, gen mgr; Robert L. Warrington, opns mgr; Robert V. Weitze, natl & loc sls mgr; Donald Ressler, prom mgr; Ted Otto, news dir; T. O. Jorgenson, chief engr. Wash atty: Scharfeld, Bechhoefer, Baron & Stambler. KXLY-AM-FM affil.

**TACOMA** (206) Pierce county  
**\*KCTS-TV** (see Seattle)  
**KING-TV** (see Seattle)  
**KIRO-TV** (see Seattle)  
**KOMO-TV** (see Seattle)  
**\*KPEC-TV** (see Lakewood Center).  
**KTNT-TV** (Seattle) ch 11. March 1, 1953. 316 kw vis, 158 aur; ant 800t/580g.  
 S. 11th & Grant Sts., z 5. FULTon 3-2561. TWX TA010. (Tacoma). 127 Dexter Ave. MUTual 2-0550; TWX 420X. (Seattle). Licensee: Tribune Pub Co. Own: Frank S. Baker family, 57.6%, with remaining stock owned by Baker family and others. Family also publishes Tacoma News-Tribune and Eugene (Ore.) Register Guard (KERG Eugene). See Nwspr.

Rep: Raymer. Video tape: Ampex (1).  
 Max H. Bice, gen mgr; Keith Miller, gen sls mgr; Herchel Cary, natl sls mgr; Dell Soencer, prog dir; Doris Curda, prom mgr; Len Higgins, news dir; Dick F. Engh, chief engr. Wash atty: Dow, Lohnes & Albertson. KTNT-AM-FM affil.

**\*KTPS** (Seattle) ch 62. Sept 25, 1961. 16.2 kw vis, 8.91 kw aur; ant 420t/351g.  
 Tacoma Vocational-Technical Institute, 1101 S. Yakima Ave., z 5. BRoadway 2-9367. Licensee: Tacoma School District #10.

Net: NET. Video tape: RCA (1).  
 Richard H. McDonald, prog & prod dir; Kenneth Williams Jr., chief engr. \*KTOY (FM) affil.

**KTWV** (Seattle) ch 13. Aug 2, 1953. 214 kw vis, 120 kw aur; ant 780t/536g.  
 5544 N. 35th St. SKYline 2-3544. Licensee: J. Elroy McCaw. Own: See J. Elroy McCaw Stns. Rep: Weed. Rate: \$425.  
 Douglas J. Taylor, mgng dir; Dave Roegele, opns mgr; E. N. Matson, prog dir; Ray Swalley, chief engr. Wash atty: Haley, Bader & Potts.

**YAKIMA** (509) Yakima county  
**KIMA-TV** ch 29. July 19, 1953. 105 kw vis, 52.5 kw aur; ant 970t/166g.  
 Box 702. GLencourt 2-9111. TWX YA-39. Licensee: Cascade Bcstg Co. Own: See Cascade Bcstg Co. Stns.

Net: NBC-TV, CBS-TV. Rep: Young. Color: Net. Rate: \$600 (includes satellite KLEW-TV Lewiston, Idaho). Video tape: Ampex.  
 Thomas C. Bostic, pres; John H. Reber, vp & gen mgr; William F. Grogan, vp in charge of sls; James W. Nolan Jr., prog dir; Bob Horn, prom mgr; Gene Tollefson, news dir; M. E. Burrill, chief engr. Wash atty: Prince & Paul. KIMA affil.

**KNDU** ch 23. Oct 15, 1959. 250 kw vis, 134.9 kw aur; ant 950t/144g.  
 Box 466. CHEstnut 8-2300. Licensee: Columbia Empire Bcstg Corp. Own: See Columbia Empire Stns.

Net: ABC-TV, CBS-TV, NBC-TV. Rep: Avery-Knodel. Color: Net. Rate: \$300 (\$400 in combination with KNDU Richland). Video tape: Ampex (1).

Hugh E. Davis, pres & gen mgr; Art Jensen, coml mgr; Terry Mason, prog dir & prom mgr; Jack Webb, news dir; Warren C. Brown, chief engr. Wash atty: Haley, Bader & Potts.

**\*KYVE-TV** ch 47. Nov 1, 1962. 19.1 kw vis, 9.6 kw aur; ant 860t/78g.  
 104 N. 4th Ave., z 2. CH 8-3030. Licensee: Yakima School Dist. 7.

M. L. Martin, gen mgr; M. E. Burrill, chief engr.

For explanation of listings see page A-3.

**HAMILTON-LANDIS & ASSOCIATES, Inc.**  
 NATIONWIDE MEDIA BROKERS  
 WASHINGTON, D. C. CHICAGO, DALLAS, SAN FRANCISCO  
 SELL **MORE**  
 RADIO & TELEVISION STATIONS  
 IN THE WEST—NEAREST OFFICE IS—  
 111 SUTTER ST., SAN FRANCISCO 4  
 EXBROOK 2-5671

# WEST VIRGINIA—WISCONSIN

## WEST VIRGINIA

\*Noncommercial.

### BECKLEY (304) Raleigh county

WOAY-TV (see Oak Hill)

### BLUEFIELD (304) Mercer county

WHIS-TV ch 6. July 31, 1955. 50 kw vis.; 29.5 kw aur; ant 1,220t/185g.

Box 4438. 327-7115. TWX 304-325-6966. Licensee: Daily Telegraph Printing Co. Own: Hugh Shott, 32.27%; James H. Shott Estate, 33.11%; Lillian Shott Brant, 20.07%; Daily Telegraph Printing Co., Employees Pension Trust, 12.87%, and others; see Nwspr.

Net: NBC-TV, ABC-TV. Rep: Select Stn Reps; Bomar, Lowrance. Rate: \$300. Color: Net. Video tape: Ampex (1).

Hugh I. Shott Jr., pres; John C. Shott, gen & coml mgr; Jean Ball, prog dir; Kay Wilson, prom mgr; Mel Barnett, news dir; Kenneth Dick, chief engr. Wash atty: Dow, Lohnes & Albertson. WHIS-AM-FM affil.

### CHARLESTON (304) Kanawha county

WCHS-TV ch 8. Aug. 15, 1954. 158 kw vis, 93.3 kw aur; ant 1,240t/999g.

1111 Virginia St., E., zone 24. DI 6-5358. TWX CH 90. Licensee: WCHS-AM-TV Corp. Own: See Rollins Stns.

Net: CBS-TV. Rep: Blair TV. Rate: \$1,400. Color: Net. Video tape: RCA (1).

O. Wayne Rollins, pres; William P. Dix Jr., gen mgr; William P. Eaton Jr., coml mgr; Douglas Martin, prog mgr & prod dir; Harry M. Brawley, prom mgr; Ed Rabel, news dir; Gene Brick, chief engr. Wash atty: Cohn & Marks. WCHS affil.

WHTN-TV (see Huntington)

WKNA-TV ch 49. (suspended operation) 225 kw vis, 120 kw aur; ant 390t/337g.

Box 1452, Beckley, W. Va. 253-7311. Licensee: Joe L. Smith Jr. Inc. Own: Joe L. Smith Jr., 99%. Licensee also owns WJLS & WBKW(FM) Beckley. Wash atty: Pierson, Ball & Dowd. WKNA-FM affil.

WSAZ-TV (see Huntington)

### CLARKSBURG (304) Harrison county

WBOY-TV ch 12. Nov. 17, 1957. 120 kw vis, 66.1 kw aur; ant 860t/593g.

912 W. Pike St. 624-7573. Licensee: WSTV Inc. Own: See Rust Craft Bcstg Co. Stns. (Sale to Fortnightly Corp. pending FCC approval).

Net: NBC-TV CBS-TV. Rep: Young. Rate: \$250. Color: Net.

Jack Berkman, pres; John Laux, exec vp; Fred Weber, vp; Roger Garrett, mgng dir; Robert W. Toothman, prog dir; Peter Lyman, prom mgr & news dir; Harry S. Brown, chief engr. Wash atty: Arnold, Fortas & Porter. WBOY affil.

### HUNTINGTON (304) Cabell county

WCHS-TV (see Charleston)

WHTN-TV ch 13. Oct. 2, 1955. 316 kw vis, 158 kw aur; ant 1,000t/844g.

625 Fourth Ave., zone 8. 525-7661. TWX 304-522-7730. Licensee: Reeves Bcstg & Development Corp. Own: See Reeves Bcstg Stns.

Net: ABC-TV. Rep: Select Station Reps. Rate: \$1,000. Color: Net. Video tape: Ampex (1).

## HAMILTON-LANDIS

& ASSOCIATES, Inc.

NATIONWIDE MEDIA BROKERS  
WASHINGTON, D. C., CHICAGO, DALLAS,  
SAN FRANCISCO

SELL MORE

RADIO & TELEVISION STATIONS  
IN THE EAST—NEAREST OFFICE IS—  
1737 DeSALES ST., N.W., WASHINGTON  
EXECUTIVE 3-3456

O. W. Myers, vp & gen mgr; George A. Miller, regional s/s mgr; Clark W. Davis, opns mgr & prog dir; Lloyd Hamlin, prom mgr; Joe Doyle, news dir; Edward Gurney, chief engr.

WKNA-TV (see Charleston)

WSAZ-TV ch 3. Nov. 15, 1949. 46.8 kw vis, 23.4 kw aur; ant 1,250t/1,069g.

201 9th St. 529-4127. TWX 304-522-7759. Licensee: The Goodwill Stations Inc. Own: See Goodwill Stns.

Net: NBC-TV. Rep: Katz. Rate: \$1,450. Color: Net, film, slide. Video tape: Ampex (2).

Worth Kramer, pres; C. Tom Garten, vp & gen mgr; George R. Andrick, coml mgr; Maxwell S. Roth, prog dir; Jack M. Williams, prom-mdse dir; C. Bosworth Johnson, news dir; John Clay, chief engr. Wash atty: Kirkland, Ellis, Hodson, Chaffetz & Masters. WSAZ affil.

### OAK HILL (304) Fayette county

WOAY-TV (Beckley) ch 4. Dec. 14, 1954. 100 kw vis, 69.2 kw aur; ant 740t/688g.

Box 251. Hobart 9-3361. TWX 304-670-8487. Licensee: Robert R. Thomas Jr. Own: Robert R. Thomas Jr., 100%.

Net: CBS-TV, ABC-TV. Rep: Pearson. Rate: \$200. Video tape: Ampex (1).

Robert R. Thomas Jr., owner & gen mgr; Robert R. Brown, stn mgr, coml mgr & film buyer; Don Boyd, prog dir; Glen Neal, news dir; Thomas Phillips, chief engr. Wash atty: Barnes & Neilsen. WOAY-AM-FM affil.

### PARKERSBURG (304) Wood county

WTAP-TV (Marietta, Ohio) ch 15. Oct. 8, 1953. 19.5 kw vis, 10.5 kw aur; ant 570t/450g.

123 W. Seventh St. 485-4588. TWX PA 78. Licensee: Zanesville Publishing Co. Own: See Zanesville Publishing Co Stns, also Nwspr.

Net: NBC-TV, ABC-TV. Rep: Pearson. Rate: \$150. Color: Net.

Clay Littick, pres; Allan Land, mgng dir; Ron Maines, gen mgr; Denny Dever, coml mgr; Glen Wilson, news dir; Wm. Hunt, chief engr. Wash atty: Robert F. Jones. WTAP affil.

### WESTON (304) Lewis county

WJPB-TV ch 5. June 1, 1960. 100 kw vis, 60 kw aur; ant 880t/509g.

400 Quincy St. 363-0700 (Fairmont), Phone 2098 (Weston). Licensee WJPB-TV Inc. Own: J. Patrick Beacom, 50%; Thomas P. Johnson, 47.5%; George W. Eby, 2.5%. Mr. Beacom owns WVW Grafton, W. Va., and 20% of WBUT-AM-FM Butler, Pa. See Nwspr.

Net: ABC-TV. Rep: Weed. Rate: \$250. Color: Net.

J. Patrick Beacom, pres & gen mgr; Neil H. Shreve, asst pres; J. Eugene LaRosa, coml mgr; N. C. Pellegrin, prog dir; Lee Hawk, prod mgr; Jay Randolph, news dir; Edward Yerkey, chief engr. Wash atty: McKenna & Wilkinson.

### WHEELING (304) Ohio county

WTRF-TV (Steubenville, Ohio) ch 7. Oct. 23, 1953. 316 kw vis, 158 kw aur; ant 960t/740g.

1329 Market St. Cedar 2-7777. TWX 7077. Licensee: WTRF-TV Inc. Own: Robert W. Ferguson, 10%, and the following, each owning 22.5%: Albert V., Robert C., Raymond E. and Gordon C. Dix. Wooster Republican Printing Co. (Wooster [Ohio] Record) owns 30% of preferred stock of WTRF-TV Inc. The Dixes also own 20% each of WWST-AM-FM Wooster, Ohio, which in turn owns 100% of WRAD Radford, Va. See Nwspr.

Net: NBC-TV, ABC-TV. Rep: Hollingbery. Rate: \$825. Color: Net. Video tape: RCA (1).

Robert W. Ferguson, exec vp & gen mgr; George Diab, asst gen mgr; Cyril J. Ackermann, natl s/s mgr; Garry Vorhees, prog dir; James H. Knight, prom dir; Dale Schussler, news dir; Howard Daubenmeyer, chief engr. Wash atty: Dow, Lohnes & Albertson.

WSTV-TV (see Steubenville, Ohio)

## WISCONSIN

\*Noncommercial.

### EAU CLAIRE (715) Eau Claire county

WEAU-TV ch 13. Dec. 17, 1954. 316 kw vis, 158 kw aur; ant 890t/961g.

2415 S. Hastings Way. Temple 2-3474. TWX EU 8811. Licensee: Post Bcstg Corp. Own: Post Pub. Co. (Appleton, Wis. Post-Crescent), interlocking ownership with WAXX Chippewa Falls. See Nwspr.

Net: NBC-TV, ABC-TV, CBS-TV. Rep: Hollingbery. Rate: \$475. Color: Net.

V. I. Minahan, pres; Leo Howard, gen mgr; Elroy Strand, coml mgr; Ronald Erickson, prom mgr; Mike Henry, news dir; Elmo Reed, chief engr; David L. Nelson, vp & treas.

### GREEN BAY (414) Brown county

WBAY-TV ch 2. March 17, 1953. 100 kw vis, 50 kw aur; ant 1,200t/1,149g.

115 S. Jefferson. 432-3331. TWX GB-8366. Licensee: Norbertine Fathers. Own: Religious order which runs St. Norberts College.

Net: CBS-TV. Rep: H-R. Rate: \$700. Color: Net.

Haydn R. Evens, gen mgr; Earl H. Huth, natl s/s mgr; Greg McElrone, prog dir; Don Bergner, film buyer; Lyle Lahey, prom dir; Don Love, news dir; W. J. Stangel, chief engr. Wash atty: Hogan & Hartson. WBAY-AM-FM affil.

WFRV ch 5. May 21, 1955. 93.3 kw vis, 56.2 kw aur; ant 1,120t/999g.

E. Mason & Roosevelt Sts., zone 5. 437-5411. TWX 414-498-3498. Licensee: WFRV Inc. Own: See George W. Norton Stns.

Net: NBC-TV. Rep: Katz. Rate: \$650. Color: Net. Video tape: RCA (1).

George W. Norton Jr., pres; Lee Browning, vp & gen mgr; Fred Johnson, gen s/s mgr; Harry Riegert, prog dir; Otto Junkermann, prom mgr; Bud Gourlie, news dir; Harry Hill, chief engr. Wash atty: McKenna & Wilkinson.

WLUX-TV ch 11. Sept. 10, 1954. 316 kw vis, 158 kw aur; ant 1,260t/1,159g.

306 Cherry St. HEmlock 2-6468. TWX GB 8342. Licensee: M & M Bcstg Co. Own: Superior (Wis.) Evening Telegram (Morgan Murphy), 55%; Norman M. Postles, 13.3%; Walter C. Bridges, 10%, and others. See Morgan Murphy Stns, also Nwspr.

Net: ABC-TV. Rep: Peters, Griffin, Woodward; Hyett. Rate: \$650. Color: Net.

John H. Borgen, gen mgr; Francis Johanski, prom mgr; Marshall Williamson, chief engr. Wash atty: Scharfeld, Bechhoefer, Baron & Stambler.

### HURLEY (612) Iron county

WAEQ-TV ch 12. (not on air, target date unknown). 1.7 kw vis, 1.02 kw aur; ant 420t/222g.

Rep: Alvin E. O'Konski, House Office Bldg., Washington, D. C. Permittee: Alvin E. O'Konski. Own: Alvin E. O'Konski.

### LA CROSSE (608) La Crosse county

WKBT ch 8. Aug 1, 1954. 251 kw vis, 126 kw aur; ant 810t/578g. (CP 316 kw vis, 158 kw aur; ant 1,540t/1,625g.)

141 S. 6th St. 2-4678. TWX LC 8718. Licensee: WKBH TV Inc. Own: Lee Enterprises Inc., 27.5%; Howard Dahl, 21%; W. T. Burgess, 10%, and others. See Nwspr.

Net: CBS-TV, ABC-TV, NBC-TV. Rep: Avery-Knodel; Hyett. Rate: \$450.

Howard Dahl, pres; Robert Z. Morrison, coml mgr; Raymond O. Skaran, prog dir & film buyer; Lenord Anderson, prom mgr; Paul Morsch, news dir; Al Leeman, chief engr. Wash atty: Dow, Lohnes & Albertson. WKBH affil.

### MADISON (608) Dane county

\*WHA-TV ch 21. May 3, 1954. 158 kw vis, 79 kw aur; ant 740t/702g.

Radio Hall, U. of Wis., zone 6. Alpine 5-2988.

For explanation of listings see page A-3.



## **“PLACES, EVERYBODY!”** (You’re on WSAZ-TV tonight!)

When we cover a dam dedication, we really cover a dam dedication!

With, for example, 34 newsmen-cameramen strategically stationed to film the 400 dignitaries who cruised 15 miles down the Ohio River for the opening of Kentucky’s Greenup Dam.

Or with a fleet of cars waiting to hustle the film coverage back to our Huntington studios.

And with a complete 30-minute broadcast—processed, edited, scripted and aired in four and a half hours after Commerce Secretary Hodges opened the Army Engineer Corps’ latest dam.

Why the fuss? Because Greenup Dam is a vital link in the economy of the 4-state 72-county “Supermarket”

served by WSAZ-TV. As well as in the affairs of the 2 million people who live in Supermarket—and who create their annual \$4-billion payroll in the factories, mills and farms served by the Ohio and Kanawha River waterways.

As Supermarket’s dominant television station, we’re strong believers in coverage like this for the 495,000 TV homes\* here.

Just as we believe that local interest, information and public service are as much a part of good business as they are of good broadcasting.

If you’re an advertiser, may we remind you that WSAZ-TV is represented nationally by the Katz Agency? (\*ARB Coverage Study, Fall, 1960.)

**WSAZ-TV CH. 3**  
CHARLESTON-HUNTINGTON, W. VA.

## WISCONSIN—WYOMING—GUAM—PUERTO RICO

Licensee: U. of Wis. Net: NET. Video tape: Ampex (1), RCA (3).

Harold B. McCarthy, exec dir; Lee S. Dreyfus, gen mgr; Ted Nielsen, prog dir; Charles A. Huber, sup engr. \*WHA-AM-FM affil.

**WISC-TV** ch 3 June 24, 1956. 56.2 kw vis, 28.8 kw aur; ant 1,190t/1,107g.

4801 W. Beltline Hwy, zone 11. Cedar 3-9791. TWX MN 8512. Licensee: TV Wis. Inc. Own: Morgan Murphy, 15.2%; Superior (Wis.) Evening Telegram (controlled by Morgan Murphy), 34.8%, and others. See Morgan Murphy Stns, also Nwspr.

Net: CBS-TV. Rep: Peters, Griffin, Woodward. Rate: \$750. Color: Net, film, slides. Video tape: Ampex.

Ralph Immell, pres; Ralph O'Connor, gen mgr; Richard Nickeson, coml mgr; Daniel Imhoff, prog dir & film buyer; Jerry Deane, news dir; Walter Harju, chief engr. Wash atty: Scharfeld, Bechhoefer, Baron & Stambler.

**WKOW-TV** ch 27 July 1953. 162 kw vis, 87.1 kw aur; ant 690t/596g.

Box 100. Cedar 8-5891. TWX 608-654-8213. Licensee: Mid-Continent Bcstg Co. of Wis. Inc. Own: See BFR Stns.

Net: ABC-TV. Rep: Young; Wayne-Evans. Rate: \$350. Color: Net.

Wash atty: Dow, Lohnes & Albertson. WKOW affil.

**WMTV** ch 15 July 1953. 177 kw vis, 88.5 kw aur; ant 1,160t/1,100g.

Box 168. Cedar 3-5381. TWX 608-654-8254. Licensee: Forward TV Inc. Own: See Wis. Valley TV Stns, also Nwspr.

Net: NBC-TV. Rep: Meeker. Rate: \$325. Color: Net.

Thomas E. Bolger, gen mgr; Jack Crowley, prog dir; Wanda Montz, prom mgr; Don Schmidt, news dir; Stanley Sadler, chief engr. Wash atty: McKenna & Wilkinson.

### MILWAUKEE (414) Milwaukee county

**WCAN-TV** ch 24. (suspended operation, target date unknown). 251 kw vis, 138 kw aur; ant 520t/681g.

c/o Philip M. Baker, Pennsylvania Bldg., Washington 4, D. C. Permittee: Lou Poller.

**WISN-TV** ch 12 Oct. 27, 1954. 316 kw vis, 158 kw aur; ant 1,000t/1,105g.

759 N. 19th St., zone 3. Division 2-3000. TWX MI 489. Licensee: Hearst Corp. Own: See Hearst Stns, also Nwspr.

Net: CBS-TV. Rep: Petry. Rate: \$1,600. Color: film, slides. Video tape: RCA (3).

William C. Goodnow, vp & gen mgr; Richard D. Foerster, gen sls mgr; Baylen H. Smith, prog dir & film buyer; Robert L. Meyer, prom-publ dir; Robert Herzog, news dir; Lionel Wittenberg, chief engr. Wash atty: Dempsey & Koplowitz. WISN-AM-FM affil.

**WITI-TV** ch 6 May 21, 1956. 100 kw vis, 50 kw aur; ant 1,000t/1,078g.

5445 N. 27th St., zone 9. Uptown 3-1919. TWX 414-344-9439. Licensee: Storer Bcstg Co. Own: See Storer Bcstg Co. Stns.

Net: ABC-TV. Rep: Storer TV Sales. Rate: \$1,500. Color: Net. Video tape: Ampex (2).

George B. Storer Jr., pres; Roger W. LeGrand, gen mgr; Dean McCarthy, opns mgr; Wm. Flynn, gen sls mgr; Donn Shelton, prom mgr; Carl Zimmerman, news dir; Robert Truscott, chief engr. Wash atty: Warren C. Zwicky.

\***WMVS-TV** ch 10 Oct. 28, 1957: 316 kw vis, 158 kw aur; ant 750t/1,048g.

1015 N. Sixth St., zone 3. Broadway 1-1550, ext. 310. Licensee: Milwaukee Board of Vocational & Adult Educ. Net: NET. Color: slides. Video tape: Ampex (1); RCA (2).

Otto Schlaak, stn mgr; James C. Wulliman, asst stn mgr & chief engr; C. H. Logan, prod mgr; John Lemke, film supvr.

\***WMVT** ch 36 Jan. 23, 1963. 14.4 kw vis, 7.2 kw aur; ant 440t/1,078g.

Licensee: Milwaukee Board of Vocational and Adult Educ. (Other data see \*WMVS-TV.)

**WTMJ-TV** ch 4 Dec. 3, 1947. 100 kw vis, 50 kw aur; ant 900t/1,032g.

333 W. State St., zone 1. Broadway 1-6000. TWX MI 297. Licensee: The Journal Co. Own: The Journal Co. (Milwaukee Journal), 100%. See Nwspr.

Net: NBC-TV. Rep: Harrington, Righter & Parsons. Rate: \$1,500. Color: Net; slides; live; film; tape. Video tape: RCA (1).

George Comte, vp & gen mgr; R. J. Heiss, stn mgr; Sprague Vonier, sls mgr; William Tulloch, loc sls mgr; Robert Petrie, prog mgr; William McCormack, continuity mgr; Bruce Wallace, prom & pub serv mgr; James Fitzgerald, film supvr; Jack Krueger, mgr of news; Philip B. Laeser, mgr of engr; Edwin Cordes, chief engr. Wash atty: Hogan & Hartson. WTMJ-AM-FM affil.

**WUHF** ch 18 July 1, 1959. 100 kw vis, 55 kw aur; ant 530t/663g. (CP 256 kw vis).

Hotel Schroeder, 509 W. Wisconsin Ave., zone 3. Broadway 2-1818. Licensee: WXIX Inc. Own: Harold Sampton, 45.5%; Bernard J. Sampson, 45.5%; Herbert Wilk, 9%.

Rep: Vic Piano. Rate: \$425. Color: Net. Video tape: RCA (1).

Bernard Sampson, pres; Lawrence M. Turet, exec vp & gen mgr; J. G. Levy, mdse coord; Richard Christenson, prog dir; Chuck Olson, prom mgr; Bruce Kanitz, news dir; Joe Waters, chief engr; Alan Winstrum, prod dir. Wash atty: A. Harry Becker.

### SUPERIOR (715) Douglas county

**KDAL-TV** (see Duluth, Minn.).

**WDSM-TV** (Duluth, Minn.) ch 6 March 11, 1954. 100 kw vis, 50 kw aur; ant 1,010t/804.5g.

230 E. Superior St. (218) RAndolph 7-8484. TWX DU 7071 (Duluth). Licensee: Northwest Publications Inc. Own: See Ridder Publications Stns, also Nwspr.

Net: NBC-TV, ABC-TV. Rep: Peters, Griffin, Woodward. Rate: \$825. Color: Net, slides, live, film.

Robert B. Ridder, pres; Robert J. Rich, gen mgr; Tom Gavin, asst to gen mgr; R. W. (Rick) Pearson, coml mgr; Ed M. Conrad, prog dir; Martin Olson, prom mgr; Don Wright, news dir; Dennis Murphy, exec producer; George Carlson, engr dir. Wash atty: Fly, Shuebruk, Blume & Gaguine. WDSM affil.

### WAUSAU (715) Marathon county

**WCWT** ch 9. (not on air, target date unknown). 316 kw vis, 158 kw aur; ant 1,020t/996g. Permittee: Central Wis. TV Inc.

**WSAU-TV** ch 7 Oct. 23, 1954: 316 kw vis, 178 kw aur; ant 1,210t/647.3g. Box 1088. 845-4211. TWX WS 8869. Licensee: Wisconsin Valley TV Corp. Own: See Wis. Valley TV Stns, also Nwspr.

Net: CBS-TV, ABC-TV, NBC-TV. Rep: Meeker; Hyett. Rate: \$550. Color: Net. Video tape: RCA (1).

Richard D. Dudley, pres & gen mgr; James W. Fry, coml mgr; Bart F. Kellnhauser, prog dir; William E. Payne, prom mgr; Walter John Chilsen, news dir; Roland R. Richards, chief engr. Wash atty: McKenna & Wilkinson. WSAU-AM-FM affil.

## WYOMING

\*Noncommercial.

### CASPER (307) Natrona county

**KTWO-TV** ch 2 March 1, 1957. 70.8 kw vis, 35.6 kw aur; ant 1,400t/88g. (CP 100 kw vis, 50 kw aur; ant 2,000t/375g).

3900 East Second St. 237-3711. TWX 237-2354. Licensee: Rocky Mountain Tele Stns. Own: See Harriscopes Stns.

Net: NBC-TV, ABC-TV, CBS-TV. Rep: Meeker. Rate: \$250. Color: Net. Video tape: Ampex (1).

Burt I. Harris, pres; Lawrence Berger, gen mgr; Ralph Davison Jr., coml mgr; John Calvetti, prog dir; Brent Turner, news dir; Ben Lockerd, chief engr. Wash atty: Sher, Oppenheimer & Harris. KTWO affil.

### CHEYENNE (307) Laramie county

**KFBC-TV** ch 5 March 22, 1954. 100 kw vis, 50 kw aur; ant 620t/483g.

2923 E. Lincoln Way. 634-4461. Licensee: Frontier Bcstg Co. Own: See Frontier Stns, also Nwspr.

Net: CBS-TV, ABC-TV, NBC-TV. Rep: Hollingbery. Rate: \$250. Color: Net.

Robert S. McCracken, pres & film buyer; William Grove, exec vp, chief engr & gen mgr; J. D. Reeves Jr., coml mgr; William McCracken, prom mgr & prog dir; Chuck Wane, news dir. Wash atty: Koteen & Burt. KFBC affil.

### RIVERTON (307) Fremont county

**KWRB-TV** (Lander-Thermopolis-Worland) ch 10 Dec. 22, 1957. 58.9 kw vis, 29.5 kw aur; ant 1,630t/79g.

500 Broadway, Thermopolis. Union 4-2351. TWX Thermopolis 567. Licensee: Chief Washakie TV. Own: See Ernst Stns.

Net: ABC-TV, CBS-TV. Rep: Gill-Perna. Rate: \$150.

M. V. Ernst, gen mgr & coml mgr; Cal Voigt, prog dir; Philip Ernst, chief engr. Wash atty: McKenna & Wilkinson. KRTR affil.

## GUAM

### AGANA

**KUAM-TV** ch 8 Aug. 5, 1956. 436 w vis, 219 w aur; ant 70t/302g. (CP 430 w vis, 215 w aur; ant 100t/323g.)

Box 368. Phone 7961. Licensee: Radio Guam. Own: Phil Berg, 100%. (Sale to Tele-Bcstrs pending FCC approval.)

Net: NBC-TV, ABC-TV, CBS-TV. Rep: Intercontinental Services Ltd. Rate: \$120.

Phil Berg, pres; Robert A. Jordan, resident mgr; Laling Camacno, news dir. Wash atty: Krieger & Jorgensen. KUAM affil.

## PUERTO RICO

\*Noncommercial.

### AGUADILLA, Aguadilla county

**WOLE-TV** (Mayaguez) ch 12. 1960. 17.88 kw vis, 8.91 kw aur; ant 980t/63g.

Licensee: Western Bcstg Corp. Own: See Screen Gems Stns. Wash atty: Spearman & Roberson.

### CAGUAS, Guayama county

**WKBM-TV** (San Juan) ch 11. May 23, 1960: 27 kw vis; 13.5 kw aur; ant 1,180t/237g.

610 Condado St., San Juan. 2-1278. Licensee: American Colonial Bcstg Corp. Own: See American Colonial Stns.

Rate: \$325. Video tape: Ampex (3). Ralph Perez Perry, owner & gen mgr; Onix Baer, prog dir; Nilsa Gonzalez, film buyer; Perez Perry, chief engr. WKVM affil.

### FAJARDO, Humacao county

**WSTE** ch 13. (not on air, target date unknown).

For explanation of listings see page A-3.

## HAMILTON-LANDIS

& ASSOCIATES, Inc.

NATIONWIDE MEDIA BROKERS  
WASHINGTON, D. C., CHICAGO, DALLAS,  
SAN FRANCISCO

SELL **MORE**

RADIO & TELEVISION STATIONS  
IN THE MIDWEST—NEAREST OFFICE IS—  
1714 TRIBUNE TOWER, CHICAGO 11  
DELAWARE 7-2754

# First in Milwaukee\*



## ...and still first!

Station Image, more than any single quality, has made Channel 4 Milwaukee's number one TV station . . . in the eyes of both viewers and advertisers. This "Total Image" is the sum of these parts:

**PROGRESSIVENESS** — The history of television in Wisconsin is literally the history of WTMJ-TV. It was the first station in Wisconsin on the air . . . with network shows . . . with color. And it's first in coverage (a population area of 4,468,903 people).

**EXPERIENCE** — Most of WTMJ-TV's people have worked more than 15 years in television and form Wisconsin's largest, most experienced station staff in live and network programing.

**QUALITY PROGRAMING** — Program policies of good taste are traditionally practiced in local production and in selection of network programing.

**HIGH-STANDARD ADVERTISING POLICIES** — Advertising rates are clearly stated and explained in an official Rate Card, with rates the same for all. WTMJ-TV does not "triple-spot," will not accept advertising it feels would be objectionable.

**PROGRAM VARIETY** — WTMJ-TV believes in programing to meet its community's varied needs: entertainment, information, education. Included in its balanced schedule are daily high-quality live shows and the station's own feature and news programs. For more detailed information on what makes up the Total Image of WTMJ-TV, write:

## WTMJ-TV

THE MILWAUKEE  
JOURNAL STATION  
WTMJ-AM-FM

NBC in Milwaukee

Represented by: HARRINGTON, RIGHTER & PARSONS — New York, Chicago, San Francisco, Atlanta, Boston, St. Louis, Los Angeles

\*  
WTMJ-TV, Channel 4  
in Milwaukee, went  
on the air  
December 3, 1947  
. . . 4 years before  
any other station  
in Wisconsin . . .  
the 11th commercial  
TV station in the  
entire country.

## PUERTO RICO—VIRGIN ISLANDS—CANADA

31.6 kw vis; ant 2,900t/338g.

566 Ponce de Leon Ave. Permittee: WSTE-TV Inc. Own: Grantee operates WHOA San Juan and is owned by James C. Leake, 80%, and Carmena Mendez, 20%. See Griffin-Leake Stns. Wash atty: John C. Doerfer.

### MAYAGUEZ, Mayaguez county

\*WIPM-TV ch 3. April 28, 1960. 35.5 kw vis, 17.8 kw aur; ant 590t/209g. Box 449. 832-0164. Licensee: Dept. of Educ. of P.R.

F. Rodriguez Pocci, resident prog dir; Domingo Albino, resident engr.

WOLE-TV (see Aguadilla)

WORA-TV ch 5. Oct. 1, 1955. 100 kw vis, 50 kw aur; ant 1,970t/147g.

Box 43. 832-1150. Licensee: Supreme Bcstg Co. of P.R. Inc. Own: Radio Americas Corp., 69.17%; Supreme Bcstg Co. of Louisiana, 28.34%. Radio Americas is owned by Alfredo R. deArellano Jr. and family. Supreme of La. is licensee of WJMR New Orleans. Supreme Bcstg of P.R. owns WSVI(TV) Christiansted, V. I. and WFQM(FM) San Juan, P.R. and is licensee of WKYN San Juan.

Rep: Inter American Pub. Rate: \$276.

Alfredo R. deArellano Jr., pres; Reinaldo M. Dupont, mgr & coml mgr; Jose Diaz, prog dir; Alfredo Zayas, news dir; Jesus M. Aviles, chief engr. Wash atty: Dempsey & Koplovitz. WORA-AM-FM affil.

### PONCE, Ponce county

WRIK-TV ch 7. Feb. 2, 1958. 63.1 kw vis, 31.6 kw aur; ant —120t/137g.

Darlington Bldg. 842-0280. TWX S-117. Licensee: Ponce TV Corp. Own: George A. Mayoral, 25%; William Cortada, 25%; Alfredo Carlos R. Arellano III, 25%; Luis A. Ferre, 20%; Oscar Girod, 5%. See Mayoral Stns.

Net: CBS-TV, ABC-TV. Rep: Inter American. Rate: \$300. Color: Net. Video tape: Ampex (1).

George A. Mayoral, pres; William Cortada, gen mgr; Wito Morales, coml mgr & news dir; Luis A. Martinez, prog dir; Monsita M. Diaz, prom mgr; Americo Cintron, chief engr. Wash atty: Loucks & Jansky. WPRP-AM-FM affil.

WSUR-TV ch 9. February 1958. 2.73 kw vis, 0.407 kw aur; ant 2,590t/237g.

1000 Ponce de Leon Ave., San Juan, P. R. Licensee: American Colonial Bcstg Corp. Own: See American Colonial Stns.

Rep: Pan-American Bcstg. Rate: \$173.

Ralph Perez Perry, pres & mgr; Gladys Boscio, asst gen mgr; Jose Ribas, stn mgr & tech supvr; Efrain Nunez, chief engr.

### SAN JUAN, San Juan county

WAPA-TV ch 4. May 1, 1954. 56.2 kw vis, 33.9 kw aur; ant 220t/260g.

Box 2050. 724-3006. Licensee: WAPA-TV Bcstg Corp. Own: See Screen Gems Stns.

Net: ABC-TV, NBC-TV. Video tape: Ampex (2). Norman Louvau, exec vp; Hector Modestti, gen mgr; Felix Rodriguez Baez, prog & prod mgr; Laura Sanabria, prom mgr; Harold Lidin, news dir; Julio Brito, chief engr; Felix Santiago, traf mgr. Wash atty: Spearman & Roberson.

\*WIPR-TV ch 6. Jan. 6, 1958. 100 kw vis, 50 kw aur; ant 920t/285g.

Box 909 Ható Rey. 766-5701. Licensee: Dept. of Educ. of P. R.

Jack Delano, gen mgr & prog dir; Sylvia Viera de Lucis, school prog dir; Pedro Luis Jimenez, chief engr. Wash atty: Arnold, Fortas & Porter. WIPR-AM-FM affil.

WKAQ-TV ch 2. March 28, 1954. 100 kw vis, 50 kw aur; 1,270t/287g.

Box 5096. 723-3800. Licensee: El Mundo Inc. Own: Estate of Angel Ramos (publisher of El Mundo), 74%. See Nwsp.

Net: CBS-TV. Rep: Inter-American Pub. Rate: \$460. Video tape: Ampex (2).

Argentina S. Ramos, pres; Jose Oviedo, administrator & gen mgr; Rafael Ruiz, coml mgr; Oscar Orzabal Quintana, prog dir; Anibal Gonzalez Irrizary, news dir; Timoteo Rodriguez, chief engr. Wash atty: Dempsey & Koplovitz. WKAQ-AM-FM affil.

..... ch 18. (not on air, target date unknown). 200 kw vis, 100 kw aur; ant 147t/225g.

Clement Littauer, Box 5627. Permittee: Antilles Bcstg Corp. Own: Julio M. Oritz, Clement L. Littauer, each 50%. Wash atty: Prince & Paul. WRSJ affil.

## Canadian Television Stations

### ALBERTA

#### CALGARY (403)

CFCN-TV ch 4. Bcst House. CHurchill 9-9101. TWX 038-2637. Licensee: CFCN TV Ltd. James A. Love, pres.

CHCT-TV ch 2. 955 Rideau Rd. CHestnut 3-3491. Licensee: Calgary TV Ltd. Frederick Shaw, pres.

#### EDMONTON (403)

CBXT ch 5. Box 2290. 469-2321. TWX 037-2287. Licensee: CBC. Ralph Horley, stn mgr.

CFRN-TV ch 3. Bcst House, Station E. HUDson 9-2572. TWX 037-2257. Licensee: Sunwapta Bcstg Co. Ltd. G. R. A. Rice, pres & gen mgr.

#### LETHBRIDGE (403)

CJLH-TV ch 7. Box 1120. 327-1521. TWX 038-4930. Licensee: Lethbridge TV Ltd. N. Botterill, pres & managing dir.

#### LLOYDMINSTER

CKSA-TV ch 2. 5036 50th St. Phone 3321. TWX 037-2911. Licensee: CKSA-TV Ltd. A. F. Shortell, pres.

#### MEDICINE HAT (403)

CHAT-TV ch 6. 548-3911. Licensee: Monarch Bcstg Co. Ltd. J. Harlan Yuill, pres.

#### RED DEER (403)

CHCA-TV ch 6. Box 668. 346-5525. Licensee: CHCA TV Ltd. G. A. Bartley, pres.

### BRITISH COLUMBIA

#### DAWSON CREEK (604)

CJDC-TV ch 5. 901-102d Ave. STerling 2-3341. Licensee: Radio Stn CJDC Ltd. H. L. Michaud, pres & gen mgr.

#### KAMLOOPS (604)

CFCR-TV ch 4. 387-4th Ave. 372-8827. Licensee: Twin Cities TV Ltd. Ian G. Clark, gen mgr.

#### KELOWNA (604)

CHBC-TV ch 2. 342 Leon Ave. 762-4535. Licensee: Okanagan Valley TV Ltd. Roy G. Chapman, gen mgr.

#### PRINCE GEORGE (604)

CKPG-TV ch 3. 1220 6th Ave. Licensee: CKPG TV Ltd. Robert T. Harkins, pres.

### VIRGIN ISLANDS

#### CHARLOTTE AMALIE, St. Thomas Island

WBNB-TV ch 10. July 22, 1961. 2.5 kw vis, 1.26 kw aur; ant 1,600t/203g.

Box 1947, St. Thomas. 774-0400. Licensee: Island Teleradio Service Inc. Own: Robert Moss, 41⅓%; Robert E. Noble Jr., 41⅓%; Kenneth H. Granger, 10%, Faye R. Russell, 6%.

Net: ABC-TV, CBS-TV, NBC-TV. Rep: Spot Time Sales. Rate: \$60.

Robert Moss, pres. Wash atty: McKenna & Wilkinson. WBNB affil.

#### CHRISTIANSTED, St. Croix Island

WSVI ch 8. (not on air; target date unknown). 660-w vis; ant 730t/60g.

Box 43, Mayaguez, P. R. Permittee: Supreme Bcstg Co. of Puerto Rico. Own: See WORA-TV Mayaguez, P. R.

Wash atty: Dempsey & Koplovitz

#### TERRACE

CFTK-TV ch 3. Box 1540. VI 3-5551. Telex 047-8529. Licensee: Skeena Bcstrs Ltd. J. Fred Weber, pres & gen mgr.

#### VANCOUVER (604)

CBUT ch 2. 701 Hornby St., zone 1. Mutual 4-0246. TWX 045-498. Licensee: CBC. K. P. Caple, dir for Province of B.C.

CHAN-TV ch 8. Box 4700. Cypress 9-7272. Licensee: Vantel Bcstg Co. Ltd. E. O. Eakins, vp.

KVOS-TV (see Bellingham, Wash.)

#### VICTORIA (604)

CHEK-TV ch 6. Box 967. Granite 7-1821. Licensee: CHEK-TV Ltd. David M. Armstrong, pres & gen mgr.

### LABRADOR

(Dependency of Newfoundland)

#### GOOSE BAY (709)

CFLA-TV ch 8. Bldg S-565, USAF side. TWilight 6-2461, ext 5163. Licensee: CBC. L. V. Harvey, CBC mgmt rep.

### MANITOBA

#### BRANDON (204)

CKX-TV ch 5. 2940 Victoria Ave. Parkway 9-5441. Licensee: Western Man. Bcstrs Ltd. John B. Craig, pres & gen mgr.

#### FLIN FLON

CBWBT ch 10. Box 850. MAdison 3-2550. TWX 035-435. Licensee: CBC. A. Engel, tech supvr.

#### WINNIPEG (204)

CBWFT ch 6. 541 Portage Ave. SPruce 4-2541. TWX 035-435. Licensee: CBC. J. R. Finlay, dir for the Prairie Provinces.

CBWT ch 3. Box 160. SPruce 4-2541. Licensee: CBC. J. R. Finlay, dir for Prairie Provinces.

CJAY-TV ch 7. Polo Park, zone 10. SPruce 5-0371. TWX 035-308. Licensee: Channel Seven TV Ltd. R. S. Misener, pres.

### NEW BRUNSWICK

#### MONCTON (506)

CBAFT ch 11. 232 St. George St. 384-3368.

## HAMILTON-LANDIS

& ASSOCIATES, Inc.

NATIONWIDE MEDIA BROKERS  
WASHINGTON, D. C. CHICAGO, DALLAS,  
SAN FRANCISCO

SELL **MORE**

RADIO & TELEVISION STATIONS  
IN THE EAST—NEAREST OFFICE IS—  
1737 DeSALES ST., N.W., WASHINGTON  
EXECUTIVE 3-3456

Licensee: CBC. Paul Emile Carrier, stn mgr.  
**CKCW-TV** ch 2. Box 1220. 389-9601. TWX 014-250. Licensee: Moncton Bcstg Ltd. F. A. Lynds, pres & mgng dir.

**SAINT JOHN (506)**

**CHSJ-TV** ch 4. 14 Church St. 3-3304. Licensee: New Brunswick Bcstg Co. George A. Cromwell, gen mgr.

**NEWFOUNDLAND**

**CORNER BROOK (709)**

**CBYT** ch 5. Box 610. NEptune 4-3431. Licensee: CBC. C. V. Hierlihy, stn mgr.

**ST. JOHN'S (709)**

**CJON-TV** ch 6. Prince of Wales St. 8-3131. Licensee: Nfld. Bcstg Co. Ltd. Geoff Stirling, pres.

**STEPHENVILLE (709)**

**CFSN-TV** ch 8. Box 190, Ernest Harmon Air Force Base. 2-1204. Licensee: CBC. Arthur W. F. Barrett, CBC mgmt rep.

**NOVA SCOTIA**

**HALIFAX (902)**

**CBHT** ch 3. 70 Bell Rd. 422-8311. TWX 017-293. Licensee: CBC. S. R. Kennedy, dir of Maritime Provinces.

**CJCH-TV** ch 5. 2885 Robie St. 455-0481. Licensee: CJCH Ltd. Finlay MacDonald, pres & gen mgr.

**SYDNEY**

**CJCB-TV** ch 4. Box 970. 562-5511. Licensee: Cape Breton Bcstrs Ltd. J. Marven Nathanson, pres & gen mgr.

**ONTARIO**

**BARRIE (705)**

**CKVR-TV** ch 3. Box 519. Parkway 6-6466. Licensee: Ralph Snelgrove TV Ltd. Ralph T. Snelgrove, pres & gen mgr.

**HAMILTON (416)**

**CHCH-TV** ch 11. 163 Jackson St. W. Jackson 2-1101. Licensee: Niagara TV Co. Ltd. K. D. Soble, pres.

**KINGSTON (613)**

**CKWS-TV** ch 11. 170 Queen St. 542-4977. Licensee: Frontenac Bcstg Co. Ltd. Sen. W. R. Davies, pres.

**KITCHENER (519)**

**CKCO-TV** ch 13. 864 King St. W. Sherwood 3-4335. TWX 029-5432. Licensee: Central Ontario TV Ltd. Carl A. Pollock, pres.

**LONDON (519)**

**CFPL-TV** ch 10. Box 2880. 434-2115. TWX 024-846. Licensee: London Free Press Printing Co. Ltd. Walter J. Blackburn, pres & mgng dir.

**NORTH BAY (705)**

**CFCH-TV** ch 10. Box 1000. 752-3000. Licensee: Tel-Ad Co. Ltd. Mrs. P. A. Campbell, pres.

**OTTAWA (613)**

**CBOFT** ch 9. Box 3220, Station "C." Parkway 8-1771. TWX 013-260. Licensee: CBC. J. J. Dunn, dir for Ottawa area.

**CBOT** ch 4. Box 3220, Station "C." Parkway 8-1771. TWX 013-260. Licensee: CBC. J. J. Dunn,

dir for Ottawa area.

**CJOH-TV** ch 13. 1500 Merivale Rd. 729-5161. TWX 013-294. Licensee: Bushnell TV Co. Ltd. E. L. Bushnell, pres.

**PEMBROKE (613)**

**CHOV-TV** ch 5. Forest Lea Rd. 735-6811. Licensee: Ottawa Valley TV Co. Ltd. E. Gordon Archibald, pres.

**PETERBOROUGH (705)**

**CHEX-TV** ch 12. Hunter & Water Sts. Riverside 2-0451. Licensee: Kawartha Bcstg Co. Sen. W. Rupert Davies, pres.

**PORT ARTHUR (807)**

**CKPR-TV** ch 2. Box 1137. Diamond 4-9685. Licensee: Thunder Bay Electronics Ltd. Mrs. C. H. Dougall, pres.

**SAULT STE. MARIE (705)**

**CJIC-TV** ch 2. 119 East St. Algoma 6-7494. TWX 027-196. Licensee: Hyland Radio-TV Ltd. Mrs. E. Hyland, pres.

**SUDBURY (705)**

**CKSO-TV** ch 5. 336 Ash St. Osborne 4-0711. Licensee: CKSO Radio Ltd. W. B. Plaunt, pres.

**TIMMINS (705)**

**CFCL-TV** ch 6. Box 620. Amherst 4-4211. Licensee: Radiocon Assoc. J. Conrad Lavigne, pres.

**TORONTO (416)**

**CBLT** ch 6. Box 500, Terminal A. Walnut 5-3311. TWX 02255. Licensee: CBC. John Lant, mgr.

**CFTO-TV** ch 9. Box 9, Agincourt. Empire 2-2811. TWX 022-674. Licensee: Baton Bcstg Ltd. J. Bassett, chmn of bd & pres.

**WINDSOR (519)**

**CKLW-TV** (Detroit) ch 9. Sept 16, 1954. 178 kw vis, 107 kw aur; ant 670t/625g.

1450 Guardian Bldg, Detroit, zone 26. (313) Woodward 1-7200. TWX DE 48. Licensee: Western Ont. Bcstg Co. Own: See RKO General Stns. Net: CBC-TV. Rep: RKO General Bcstg-Natl Sales. Rate: \$1,600. Video tape: Ampex (2).

S. C. Ritchie, pres & gen mgr; Norman Hawkins, gen sls mgr; T. J. Sutton, prog & prod mgr; Arthur MacColl, film dir; Austin Grant, news dir; Edwin C. Metcalfe, opns dir; Stewart Clark, engrg dir.

CKLW-AM-FM affil.  
see Adv. page A-26

**WINGHAM (519)**

**CKNX-TV** ch 8. Carling Terrace. Phone 158. Licensee: CKNX Ltd. W. T. Cruickshank, pres.

**PRINCE EDWARD ISLAND**

**CHARLOTTETOWN (902)**

**CFCY-TV** ch 13. 85 Kent St. 894-7347. Licensee: Island Radio Bcstg Co. Ltd. Mrs. K. S. Rogers, pres.

**QUEBEC**

**CARLETON**

**CHAU-TV** ch 5. New Carlisle, P. Q. Phone 248. Licensee: TV de la Baie des Chaleurs Inc. Dr. Charles Houde, gen mgr.

**CHICOUTIMI (418)**

**CJPM-TV** ch 6. 23 Racine St. E. Licensee: CJPM TV Inc. John Murdock, pres.

**JONQUIERE (418)**

**CKRS-TV** ch 12. 175 Sir Wilfrid Laurier St.

542-4551. TWX 011-3617. Licensee: Radio Saguenay Ltee. Henri Lepage, pres.

**MATANE (418)**

**CKBL-TV** ch 9. 4 St. Sacrement St. Licensee: La Compagnie de Radiodiffusion de Matane Ltd. Rene Lapointe, pres & opns mgr.

**MONTREAL (514)**

**CBFT** ch 2. Box 6000. 868-3211. TWX 01-2288. Licensee: CBC. Gerard Lamarche, dir for Quebec & French Networks.

**CBMT** ch 6. Box 6000. 868-3211. TWX 01-2288. Licensee: CBC. Gerard Lamarche, dir for Quebec & French Networks.

**CFCF-TV** ch 12. 405 Ogilvy Ave. 273-6311. TWX 01-2592. Licensee: Canadian Marconi Co. R. E. Misener, gen mgr.

**CFMT-TV** ch 10. 1405 rue de Maisonneuve, zone 24. 526-9251. Licensee: Tele-Metropole Corp. J. A. DeSeve, pres & gen mgr.

**QUEBEC CITY (418)**

**CFQM-TV** ch 4. Box 2026. 683-4985. TWX 01-1234. Licensee: TV de Quebec Ltee. Gaston Pratte, pres.

**CKMI-TV** ch 5. Box 2026. 683-4985. TWX 01-1234. Licensee: TV de Quebec Ltee. Gaston Pratte, pres.

**RIMOUSKI (418)**

**CJBR-TV** ch 3. 13 St. Jean Baptiste. 723-2217. Licensee: Lower St. Lawrence Radio Inc. Jacques Brilliant, pres.

**RIVIERE-DU-LOUP (418)**

**CKRT-TV** ch 7. 1 rue Frontenac. Union 2-6003. Licensee: Radio CJFP Ltee. Luc Simard, pres & gen mgr.

A-C? It's All-Canada Radio and Television Limited, first and paramount representation firm North of the Border in broadcast sales.

A-C reps 43 radio, 22 TV stations—in all primary, most secondary markets. Weekly radio reach is 50% of all households for 60% of national retail sales. TV: 62% of households for 53% of national retail sales.

A-C has 12 offices: New York, Detroit, Chicago, San Francisco, Los Angeles, Dallas, Atlanta and Montreal, Toronto, Winnipeg, Calgary, Vancouver.

To reach all Canada, talk to All-Canada

**All-Canada Radio & Television Limited**

1000 Yonge St., Toronto 5, CANADA

# CANADA—TV BY CALLS

## ROUYN

**CKRN-TV** ch 4. Box 70. Roger 2-7741. Licensee: Radio Nord Inc. David-Armand Gourd, pres. & gen mgr.

## SHERBROOKE (819)

**CHLT-TV** ch 7. 221 Dufferin St. 569-9331. Licensee: La Tribune Inc. Paul Desruisseaux K.C., pres.

## TROIS RIVIERES (819)

**GKTM-TV** ch 13. Box 277. FR 5-7311. Licensee: TV St. Maurice Inc. Henri Audet, pres & gen mgr.

## U. S. Tv Station Call Letters

**KABC-TV** Los Angeles  
**KACB-TV** San Angelo, Tex.  
**KAET** Dallas  
**KAET** Phoenix, Ariz.  
**KAIL** Fresno, Cal.  
**KAIT-TV** Jonesboro, Ark.  
**KAXE-TV** Wichita, Kan.  
**KALA** Wailuku, Hawaii  
**KALB-TV** Alexandria, La.  
**KALU** Hilo, Hawaii  
**KARD-TV** Wichita, Kan.  
**KARK-TV** Little Rock, Ark.  
**KATC** Lafayette, La.  
**KATU** Portland, Ore.  
**KATV** Little Rock, Ark.  
**KAUZ-TV** Wichita Falls, Tex.  
**KAVE-TV** Carlsbad, N.M.  
**KAYS-TV** Hays, Kan.  
**KBAK-TV** Bakersfield, Cal.  
**KBAY-TV** San Francisco  
**KBES-TV** Medford, Ore.  
**KBLT-TV** Helena, Mont.  
**KBLU-TV** Yuma, Ariz.  
**KBMT** Beaumont, Tex.  
**KBOI-TV** Boise, Idaho  
**KBTV** Denver  
**KBTX-TV** Bryan, Tex.  
**KBYN** Twin Falls, Idaho  
**KBYU-TV** Provo-Salt Lake City  
**KCBT-TV** Lubbock, Tex.  
**KCBY-TV** Coos Bay, Ore.  
**KCDA** Douglas, Ariz.  
**KCEB** Tulsa, Okla.  
**KCEM-TV** Temple-Waco, Tex.  
**KCHU** San Bernardino, Cal.  
**KCKX-TV** Nampa, Idaho  
**KCKT** Great Bend, Kan.  
**KCMO-TV** Kansas City, Mo.  
**KGMT** Alexandria, Minn.  
**KCND-TV** Pembina, N.D.  
**KCOF** Los Angeles  
**KCPX-TV** Salt Lake City  
**KCRA-TV** Sacramento, Cal.  
**KCRG-TV** Cedar Rapids, Iowa  
**KCRD** Reno  
**KCSB-TV** Kansas City, Mo.  
**KCSM-TV** San Mateo, Cal.  
**KCTO** Denver  
**KCTS-TV** Seattle  
**KCTV** San Angelo, Tex.  
**KDAL-TV** Duluth, Minn.  
**KDAS** Hanford, Cal.  
**KDCD-TV** Midland, Tex.  
**KDIX-TV** Dickinson, N.D.  
**KDKA-TV** Pittsburgh  
**KDLO-TV** Florence, S.D.  
**KDPS-TV** Des Moines, Iowa  
**KDSJ-TV** Lead, S.D.  
**KDUH-TV** Hay Springs, Neb.  
**KECC-TV** El Centro, Cal.  
**KELO-TV** Sioux Falls, S.D.  
**KELP-TV** El Paso  
**KEND-TV** Fargo, N.D.  
**KENI-TV** Anchorage  
**KENS-TV** San Antonio, Tex.  
**KEPR-TV** Pasco, Wash.  
**KERA-TV** Dallas  
**KEBO-TV** Bakersfield, Cal.  
**KETA** Oklahoma City  
**KETC** St. Louis  
**KETV** Omaha, Neb.-Council Bluffs, Iowa  
**KEYC-TV** Mankato,

Minn.  
**KEYT** Santa Barbara, Cal.  
**KEZI-TV** Eugene, Ore.  
**KFAR-TV** Fairbanks, Alaska  
**KFBB-TV** Great Falls, Mont.  
**KFBZ-TV** Cheyenne, Wyo.  
**KFDA-TV** Amarillo, Tex.  
**KFDM-TV** Beaumont, Tex.  
**KFDX-TV** Wichita Falls, Tex.  
**KFEQ-TV** St. Joseph, Mo.  
**KFMB-TV** San Diego, Cal.  
**KFME** Fargo, N.D.  
**KFOG-TV** San Francisco  
**KFOY-TV** Hot Springs, Ark.  
**KFRE-TV** Fresno, Cal.  
**KFSA-TV** Fort Smith, Ark.  
**KFUR-TV** Santa Fe, N.M.  
**KFVS-TV** Cape Girardeau, Mo.  
**KFYR-TV** Bismarck, N.D.  
**KGAT-TV** Harlingen, Tex.  
**KGGM-TV** Albuquerque, N.M.  
**KGIN-TV** Grand Island, Neb.  
**KGLO-TV** Garden City, Kan.  
**KGLO-TV** Mason City, Iowa  
**KGMB-TV** Honolulu  
**KGNC-TV** Amarillo, Tex.  
**KGNS-TV** Laredo, Tex.  
**KGO-TV** San Francisco  
**KGTV** Pocatello, Idaho  
**KGUN-TV** Tucson, Ariz.  
**KGW-TV** Portland, Ore.  
**KHAS-TV** Hastings, Neb.  
**KHBC-TV** Hilo, Hawaii  
**KHUJ-TV** Los Angeles  
**KHJK** Hilo, Hawaii  
**KHMA** Houma, La.  
**KHOL-TV** Kearney-Holdrege, Neb.  
**KHOU-TV** Houston-Galveston  
**KHPL-TV** Hayes Center, Neb.  
**KHQ-TV** Spokane, Wash.  
**KHQA-TV** Hannibal, Mo.-Quincy, Ill.  
**KHSL-TV** Chico, Cal.  
**KHTV** Portland, Ore.  
**KHVV-TV** Honolulu  
**KICA-TV** Clovis, N.M.  
**KICB-TV** Corona, Cal.  
**KICU-TV** Visalia, Cal.  
**KID-TV** Idaho Falls, Idaho  
**KIEM-TV** Eureka, Cal.  
**KIFI-TV** Idaho Falls, Idaho  
**KIIX** Los Angeles  
**KIMA-TV** Yakima, Wash.  
**KING-TV** Seattle, Wash.  
**KINY-TV** Juneau, Alaska  
**KIRO-TV** Seattle  
**KIVA** Yuma, Ariz.  
**KJBO** Fresno, Cal.  
**KJFL-TV** Durango, Colo.  
**KKTV** Colorado Springs-Pueblo, Colo.  
**KLAS-TV** Las Vegas  
**KLBK-TV** Lubbock, Tex.  
**KLBW-TV** Lewiston, Idaho  
**KLFB-TV** Lafayette, La.  
**KLOE-TV** Goodland, Kan.  
**KLRN** San Antonio, Tex.  
**KLSE** Monroe, La.

**KLTV** Tyler, Tex.  
**KLYD-TV** Bakersfield, Cal.  
**KLZ-TV** Denver  
**KMAU-TV** Wailuku, Hawaii  
**KMBC-TV** Kansas City, Mo.  
**KMED-TV** Medford, Ore.  
**KMEX-TV** Los Angeles  
**KMID-TV** Midland, Tex.  
**KMJ-TV** Fresno, Cal.  
**KMMT** Austin, Minn.  
**KMOS-TV** Sedalia, Mo.  
**KMOT** Minot, N.D.  
**KMOX-TV** St. Louis  
**KMSO-TV** Missoula, Mont.  
**KMSP-TV** Minneapolis-St. Paul  
**KMTV** Omaha  
**KMVI-TV** Wailuku, Hawaii  
**KMVT** Twin Falls, Idaho  
**KNBC** Los Angeles  
**KNDO** Yakima, Wash.  
**KNDU** Richland, Wash.  
**KNME-TV** Albuquerque, N.M.  
**KNMT** Walker, Minn.  
**KNOE-TV** Monroe-West Monroe, La.  
**KNOP-TV** North Platte, Neb.  
**KNOX-TV** Thief River Falls, N.D.  
**KNTV** San Jose, Cal.  
**KNUZ-TV** Houston, Tex.  
**KNXT** Los Angeles  
**KOA-TV** Denver  
**KOAA-TV** Pueblo, Colo.  
**KOAC-TV** Corvallis, Ore.  
**KOAM-TV** Pittsburgh, Kan.  
**KOAP-TV** Portland, Ore.  
**KOAT-TV** Albuquerque, N.M.  
**KOB-TV** Albuquerque, N.M.  
**KOCO-TV** Oklahoma City  
**KODE-TV** Joplin, Mo.  
**KOED-TV** Tulsa, Okla.  
**KOET** Ogden, Utah  
**KOGO-TV** San Diego  
**KOLN-TV** Portland, Ore.  
**KOKH-TV** Oklahoma City  
**KOLD-TV** Tucson, Ariz.  
**KOLN-TV** Lincoln, Neb.  
**KOLO-TV** Reno  
**KOMC** McCook, Neb.  
**KOMO-TV** Seattle  
**KOMU-TV** Columbia, Mo.  
**KONA** Honolulu  
**KONO-TV** San Antonio, Tex.  
**KOOK-TV** Billings, Mont.  
**KOOL-TV** Phoenix, Ariz.  
**KORK-TV** Las Vegas  
**KORN-TV** Mitchell, S.D.  
**KOSA-TV** Odessa-Midland, Tex.  
**KOTA-TV** Rapid City, S.D.  
**KOTI** Klamath Falls, Ore.  
**KOTV** Tulsa, Okla.  
**KOVR** Stockton-Sacramento, Cal.  
**KPAC-TV** Port Arthur, Tex.  
**KPAR-TV** Sweetwater, Tex.  
**KPEC-TV** Lakewood Center, Wash.  
**KPHO-TV** Phoenix, Ariz.  
**KPIC** Roseburg, Ore.  
**KPIX** San Francisco  
**KPLC-TV** Lake Charles, La.  
**KPLO-TV** Reliance, S.D.  
**KPLR-TV** St. Louis  
**KPOB-TV** Poplar Bluff, Mo.  
**KPRC-TV** Houston

**KPTV** Portland, Ore.  
**KQED** San Francisco  
**KQTV** Fort Dodge, Iowa  
**KRBC-TV** Abilene, Tex.  
**KRCG** Jefferson City, Mo.  
**KRCR-TV** Redding, Cal.  
**KRDO-TV** Colorado Springs-Pueblo, Colo.  
**KREM-TV** Spokane, Wash.  
**KRET-TV** Richardson, Tex.  
**KREX-TV** Grand Junction, Colo.  
**KREY-TV** Montrose, Colo.  
**KRGV-TV** Weslaco, Tex.  
**KRIS-TV** Corpus Christi, Tex.  
**KRLD-TV** Dallas-Ft. Worth  
**KRMA-TV** Denver  
**KRNT-TV** Des Moines  
**KROC-TV** Rochester, Minn.  
**KROD-TV** El Paso, Tex.  
**KRON-TV** San Francisco  
**KRSD-TV** Rapid City, S.D.  
**KRTV** Great Falls, Mont.  
**KSAN-TV** San Francisco  
**KSBW-TV** Salinas, Cal.  
**KSBJ-TV** San Luis Obispo, Cal.  
**KSD-TV** St. Louis  
**KSHO-TV** Las Vegas  
**KSL-TV** Salt Lake City  
**KSLA-TV** Shreveport, La.  
**KSLN-TV** Salina, Kan.  
**KSOO-TV** Sioux Falls, S.D.  
**KSTP** Scottsbluff-Gering, Neb.  
**KSTP-TV** St. Paul-Minneapolis  
**KSWB** Elk City, Okla.  
**KSWO-TV** Lawton, Okla.  
**KSWB-TV** Roswell, N.M.  
**KTAL-TV** Texarkana, Tex.-Shreveport, La.  
**KTAR-TV** Phoenix-Mesa, Ariz.  
**KTBC-TV** Austin, Tex.  
**KTBS-TV** Shreveport, La.  
**KTCA-TV** St. Paul, Minn.  
**KTEN** Ada, Okla.  
**KTES** Nacogdoches, Tex.  
**KTHV** Little Rock, Ark.  
**KTIV** Sioux City, Iowa  
**KTLA** Los Angeles  
**KTLE** Pocatello, Idaho  
**KTNT-TV** Tacoma-Seattle  
**KTPS** Tacoma, Wash.  
**KTRE-TV** Lufkin, Tex.  
**KTRG-TV** Honolulu  
**KTRK-TV** Houston  
**KTSM-TV** El Paso, Tex.  
**KTTS-TV** Springfield, Mo.  
**KTTY** Los Angeles  
**KTUL-TV** Tulsa, Okla.  
**KTVA** Anchorage  
**KTVE** Boise, Idaho  
**KTVC** Ensign, Kan.  
**KTVE** El Dorado, Ark.-Monroe, La.  
**KTVE** Fairbanks, Alaska  
**KTVE** Hutchinson-Wichita, Kan.  
**KTVI** St. Louis  
**KTVO** Phoenix, Ala.  
**KTWK** Kirksville, Mo.  
**KTWS** Sterling, Colo.  
**KTWT** Fort Worth-Dallas  
**KTUU** Oakland-San Francisco  
**KTWW** Tacoma, Wash.  
**KTWO-TV** Casper, Wyo.  
**KTXX** Austin, Tex.  
**KTXN-TV** Lubbock, Tex.

**KUAM-TV** Agana, Guam  
**KUAT** Tucson, Ariz.  
**KUED** Salt Lake City  
**KUHT** Houston  
**KULR-TV** Billings, Mont.  
**KUMV-TV** Williston, N.D.  
**KUON-TV** Lincoln, Neb.  
**KUSD-TV** Vermillion, S.D.  
**KUSU-TV** Logan, Utah  
**KUTV** Salt Lake City  
**KVAL-TV** Eugene, Ore.  
**KVCR-TV** Sacramento, Cal.  
**KVDO-TV** Corpus Christi, Tex.  
**KVET-TV** Austin, Tex.  
**KVIE** Sacramento, Cal.  
**KVII** Amarillo, Tex.  
**KVIQ-TV** Eureka, Cal.  
**KVIM-TV** Monahans-Odessa, Tex.  
**KVLP-TV** Alpine, Tex.  
**KVLS** Flagstaff, Ariz.  
**KVOA-TV** Tucson, Ariz.  
**KVOO-TV** Tulsa, Okla.  
**KVOS-TV** Bellingham, Wash.  
**KVSE-TV** Santa Fe, N.M.  
**KVTN** Sioux City, Iowa  
**KVUE** Sacramento, Cal.  
**KWAB** Big Spring, Tex.  
**KWCS-TV** Ogden, Utah  
**KWEX-TV** San Antonio, Tex.  
**KWRB-TV** Riverton-Lander-World-Thermopolis, Wyo.  
**KWSC-TV** Pullman, Wash.  
**KWTU** Oklahoma City  
**KWTV** Waco, Tex.  
**KWWL-TV** Waterloo-Cedar Rapids, Iowa  
**KXAB-TV** Aberdeen, S.D.  
**KXGN-TV** Glendive, Mont.  
**KXII** Ardmore, Okla.-Sherman-Denison, Tex.  
**KXJB-TV** Valley City, N.D.  
**KXLE-TV** Butte, Mont.  
**KXLY-TV** Spokane, Wash.  
**KXMB-TV** Bismarck, N.D.  
**KXMC-TV** Minot, N.D.  
**KXOT-TV** El Centro, Cal.  
**KXTV** Sacramento, Cal.  
**KYTV** Springfield, Mo.  
**KYVE-TV** Yakima, Wash.  
**KYW-TV** Cleveland, Ohio  
**KZTV** Corpus Christi, Tex.  
**WAAY-TV** Huntsville, Ala.  
**WABC-TV** New York  
**WABG-TV** Greenwood, Miss.  
**WABI-TV** Bangor, Me.  
**WACH-TV** Newport News, Va.  
**WABO-TV** Hurley, Wis.  
**WAFB-TV** Baton Rouge, La.  
**WAFG-TV** Huntsville, Ala.  
**WAGA-TV** Atlanta, Ga.  
**WAGM-TV** Presque Isle, Me.  
**WAH-TV** Atlanta, Ga.  
**WAIM-TV** Anderson, S.C.  
**WAIO** Montgomery, Ala.  
**WAKR-TV** Akron, Ohio  
**WALA-TV** Mobile, Ala.  
**WALB-TV** Albany, Ga.  
**WALN-TV** Ashland, Ky.  
**WAND-TV** Pittsburgh  
**WANE-TV** Fort Wayne, Ind.

Licensee: TransCanada Communications Ltd. Michael Sifton, pres.

## SASKATOON (306)

**CFQC-TV** ch 8. 216 First Ave. N. 242-6611. TWX 034-228. Licensee: A. A. Murphy & Sons Ltd. G. Blair Nelson, vp & gen mgr.

## SWIFT CURRENT (306)

**CJFB-TV** ch 5. Box 816. Prospect 3-7266. Licensee: Swift Current Telecasting Co. Ltd. William D. Forst, pres & gen mgr.

## YORKTON (306)

**CKOS-TV** ch 3. 95 East Broadway. 783-3688. Licensee: Yorkton TV Co. Ltd. Ronald L. Skinner, gen mgr.

## SASKATCHEWAN

### MOOSE JAW (306)

**CHAB-TV** ch 4. 127 Main St. N. 692-6464. TWX 031-2912. Licensee: CHAB Ltd. Jack Moffat, pres & gen mgr.

### PRINCE ALBERT (306)

**CKBI-TV** ch 5. CKBI Bldg., 10th St. W. RO 3-7421. Licensee Central Bcstg Co. Ltd. E. A. Rawlinson, pres.

### REGINA (306)

**CKCK-TV** ch 2. Box 2000. Lakeside 3-6671.



- WAPA-TV San Juan, P.R.  
WAPI-TV Birmingham, Ala.  
WARD-TV Johnstown, Pa.  
WAST Albany, N.Y.  
WATE-TV Knoxville, Tenn.  
WATL-TV Atlanta  
WATR-TV Waterbury, Conn.  
WAVE-TV Louisville  
WAVY-TV Portsmouth-Norfolk-Newport News, Va.  
WBAL-TV Baltimore  
WBAP-TV Ft. Worth-Dallas  
WBAY-TV Green Bay, Wis.  
WBBM-TV Chicago  
WBEN-TV Buffalo  
WBGU-TV Bowling Green, Ohio  
WBIG Birmingham, Ala.  
WBIR-TV Knoxville, Tenn.  
WBJA-TV Binghamton, N.Y.  
WBKB Chicago  
WBLN Bloomington, Ill.  
WBMG Birmingham, Ala.  
WBNE-TV Charlotte  
Amalie, V. I.  
WBNS-TV Columbus, Ohio  
WBOC-TV Salisbury, Md.  
WBOY-TV Clarksburg, W.Va.  
WBPZ-TV Lock Haven, Pa.  
WBRC-TV Birmingham, Ala.  
WBRE-TV Wilkes-Barre-Scranton, Pa.  
WBRZ Baton Rouge, La.  
WBTM-TV Danville, Va.  
WBTW Charlotte, N.C.  
WBTW Florence, S.C.  
WBVI-TV Panama City, Fla.  
WBZ-TV Boston  
WCAD-TV Chicago, Ill.  
WCAN-TV Milwaukee  
WCAU-TV Philadelphia  
WCAX-TV Burlington, Vt.  
WCBW Augusta, Me.  
WCBT-TV Columbus, Miss.  
WCBS-TV New York  
WCCA-TV Columbia, S.C.  
WCCB-TV Montgomery, Ala.  
WCCO-TV Minneapolis-St. Paul  
WCDA Albany, N. Y.  
WCDC Adams, Mass.  
WCET Cincinnati  
WCHS-TV Charleston, W.Va.  
WCHU Champaign, Ill.  
WCIA Champaign, Ill.  
WCIO Mt. Cheaha State Park, Ala.  
WCIU Chicago  
WCIV Charleston, S.C.  
WCKT Miami, Fla.  
WCLP-TV Chatsworth, Ga.  
WCMU-TV Mount Pleasant, Mich.  
WCNY-TV Carthage-Watertown, N.Y.  
WCOC-TV Meridian, Miss.  
WCOV-TV Montgomery, Ala.  
WCPO-TV Cincinnati  
WCSC-TV Charleston, S.C.  
WCSH-TV Portland, Me.  
WCTB Bridgeport, Conn.  
WCTN Norwich, Conn.  
WCTV Thomasville, Ga.-Tallahassee, Fla.  
WCWT Wausau, Wis.  
WCYB-TV Bristol, Va.-Johnson City-Kingsport, Tenn.  
WDAF-TV Kansas City, Mo.  
WDAM-TV Laurel-Hattiesburg, Miss.  
WDAU-TV Scranton-Wilkes-Barre, Pa.  
WDAY-TV Fargo, N.D.  
WDBJ-TV Roanoke, Va.  
WDBO-TV Orlando, Fla.  
WDCN-TV Nashville  
WDEF-TV Chattanooga, Tenn.  
WDIO Dozier, Ala.  
WDSM-TV Superior, Wis.
- WDSU-TV New-Orleans  
WDTV Harrisburg, Pa.  
WDXI-TV Jackson, Tenn.  
WEAR-TV Pensacola, Fla.  
WEAT-TV West Palm Beach, Fla.  
WEAU-TV Eau Claire, Wis.  
WECT Wilmington, N.C.  
WEDH Hartford, Conn.  
WEDU Tampa, Fla.  
WEEK-TV Peoria, Ill.  
WEEQ-TV La Salle, Ill.  
WEHT Evansville, Ind.  
WEIQ Mobile, Ala.  
WELI-TV New Haven, Conn.  
WENH-TV Durham, N.H.  
WENS Pittsburgh  
WEPA-TV Erie, Pa.  
WESH-TV Daytona Beach-Orlando, Fla.  
WETA-TV Washington  
WETV Atlanta  
WEWS Cleveland  
WEZI Louisville, Ky.  
WFAA-TV Dallas-Fort Worth  
WFAM-TV LaFayette, Ind.  
WFBC-TV Greenville, S.C.  
WFBG-TV Altoona, Pa.  
WFBM-TV Indianapolis  
WFGA-TV Jacksonville, Fla.  
WFIE-TV Evansville, Ind.  
WFIL-TV Philadelphia  
WFLA-TV Tampa, Fla.  
WFMJ-TV Youngstown, Ohio  
WFMY-TV Greensboro, N.C.  
WFMZ-TV Allentown, Pa.  
WFPK-TV Louisville  
WFRV Green Bay, Wis.  
WFSU-TV Tallahassee, Fla.  
WFTV Orlando, Fla.  
WGAL-TV Lancaster, Pa.  
WGAN-TV Portland, Me.  
WGBH-TV Boston  
WGBS-TV Miami  
WGFEM-TV Quincy, Ill.  
WGHP-TV High Point, N.C.  
WGLV Easton, Pa.  
WGN-TV Chicago  
WGR-TV Buffalo  
WGSE Newark, Ohio  
WGTE-TV Toledo, Ohio  
WGTT Philadelphia  
WGTV Athens, Ga.  
WHA-TV Madison, Wis.  
WHAS-TV Louisville  
WHBF-TV Rock Island, Ill.  
WHBQ-TV Memphis, Tenn.  
WHCT Hartford, Conn.  
WHDH-TV Boston  
WHEC-TV Rochester, N.Y.  
WHEN-TV Syracuse, N.Y.  
WHIO-TV Dayton, Ohio  
WHIS-TV Bluefield, W.Va.  
WHIZ-TV Zanesville, Ohio  
WHNB-TV New Britain, Conn.  
WHNT-TV Huntsville, Ala.  
WHO-TV Des Moines, Iowa  
WHP-TV Harrisburg, Pa.  
WHRO-TV Hampton-Norfolk, Va.  
WHTN-TV Huntington, W.Va.  
WHOT-TV Atlantic City  
WHTV Syracuse, N.Y.  
WHIM-TV Reading, Pa.  
WHYN-TV Springfield, Mass.  
WHYY-TV Wilmington, Del.  
WIBF-TV Jenkintown, Pa.  
WIRW-TV Toneka, Kan.  
WICA-TV Bridgeport, Conn.  
WICD Danville, Ill.  
WICS Springfield, Ill.  
WICH-TV Erie, Pa.  
WIFT Ithaca, N.Y.  
WIHS-TV Boston  
WIIIC Pittsburgh  
WILL-TV Urbana, Ill.  
WILX-TV Lansing
- (Onondaga), Mich.  
WIMA-TV Lima, Ohio  
WINK-TV Fort Myers, Fla.  
WINN-TV Binghamton, N.Y.  
WIPR-TV Mayaguez, P.R.  
WIPR-TV San Juan, P.R.  
WIRT Hibbing, Minn.  
WISC-TV Columbia, S.C.  
WISC-TV Madison, Wis.  
WISF-TV Asheville, N.C.  
WISH-TV Indianapolis  
WISN-TV Milwaukee, Wis.  
WITI-TV Milwaukee, Wis.  
WITN-TV Washington, N.C.  
WITV Charleston, S.C.  
WJAC-TV Johnstown, Pa.  
WJAO-TV Jackson, Miss.  
WJAR-TV Providence, R.I.  
WJFB Augusta, Ga.  
WJBK-TV Detroit, Mich.  
WJCT Jacksonville, Fla.  
WJHG-TV Panama City, Fla.  
WJHL-TV Johnson City-Kingsport, Tenn.-Bristol, Va.  
WIIM-TV Lansing, Mich.  
WIMR-TV New Orleans  
WIMY Allen Park, Mich.  
WJPB-TV Weston, W.Va.  
WJRT Flint, Mich.  
WJSP-TV Columbus, Ga.  
WJTV Jackson, Miss.  
WJW-TV Cleveland  
WJXT Jacksonville, Fla.  
WJZ-TV Baltimore  
WKAO-TV San Juan, P.R.  
WKBD Detroit, Mich.  
WKEM-TV Caguas-San Juan, P.R.  
WKBN-TV Youngstown, Ohio  
WKBT La Crosse, Wis.  
WKBW-TV Buffalo  
WKJG-TV Fort Wayne, Ind.  
WKNA-TV Charleston, W.Va.  
WKNO-TV Memphis  
WKNX-TV Saginaw, Mich.  
WKOW-TV Madison, Wis.  
WKRC-TV Cincinnati  
WKRK-TV Mobile, Ala.  
WKST-TV Youngstown, Ohio  
WKTV Ithaca, N.Y.  
WKY-TV Oklahoma City  
WKYT Lexington, Ky.  
WKZO-TV Kalamazoo, Mich.  
WLAC-TV Nashville  
WLRC-TV Muncie, Ind.  
WLRT Jackson, Miss.  
WLRW-TV Miami  
WLRZ-TV Rangor, Me.  
WLEV-TV Bethlehem, Pa.  
WLEX-TV Lexington, Ky.  
WLGQ Largo, Fla.  
WLKY Louisville  
WLOS-TV Asheville, N.C.  
WLOX-TV Biloxi, Miss.  
WLTV Bowling Green, Ky.  
WLCC-TV Marquette, Mich.  
WLTK-TV Green Bay, Wis.  
WLVA-TV Lynchburg, Va.  
WLWC Columbus, Ohio  
WLWD Dayton, Ohio  
WLWT Indianapolis  
WLWT Cincinnati  
WLYH-TV Lancaster-Lebanon, Pa.  
WMAL-TV Washington  
WMAR-TV Baltimore  
WMAZ-TV Macon, Ga.  
WMBD-TV Peoria, Ill.  
WMCT Memphis  
WMER-TV Orono, Me.  
WMEM-TV Presque Isle, Me.  
WMHT Schenectady, N.Y.  
WMSB Onondaga, Mich.  
WMSL-TV Decatur, Ala.  
WMT-TV Cedar Rapids-Waterloo, Iowa  
WMTV Madison, Wis.  
WMTW-TV Poland Spring, Me.
- WMUB-TV Oxford, Ohio  
WMUR-TV Manchester, N.H.  
WMVS Milwaukee  
WMVT Milwaukee  
WNAC-TV Boston  
WNBC-TV New York  
WNBE New Bern, N.C.  
WNBF-TV Binghamton, N.Y.  
WNBQ Chicago  
WNCT Greenville, N.C.  
WNDD Newark, N.J.  
WNDU-TV South Bend, Ind.  
WNED-TV Buffalo  
WNEM-TV Bay City-Saginaw, Mich.  
WNEP-TV Scranton-Wilkes-Barre, Pa.  
WNET Providence, R.I.  
WNEN-TV New York  
WNHC-TV New Haven, Conn.  
WNJA-TV Linden, N.J.  
WNOK-TV Columbia, S.C.  
WNOP-TV Newport, Ky.  
WNOW-TV York, Pa.  
WNTV Greenville, S.C.  
WNYC-TV New York  
WNYS Syracuse, N.Y.  
WOAI-TV San Antonio, Tex.  
WOAY-TV Oak Hill-Beckley, W.Va.  
WOC-TV Davenport, Iowa  
WOI-TV Ames, Iowa  
WOKR Rochester, N.Y.  
WOLE-TV Aguadilla-Mavaguez, P.R.  
WONE-TV Dayton, Ohio  
WOOD-TV Grand Rapids, Mich.  
WOOK-TV Washington  
WOR-TV New York  
WORA-TV Mayaguez, P.R.  
WOSU-TV Columbus, Ohio  
WOUB-TV Athens, Ohio  
WOW-TV Omaha, Neb.  
WOWL-TV Florence, Ala.  
WPBN-TV Traverse City, Mich.  
WPFA-TV Philadelphia  
WPFA-TV Pensacola, Fla.  
WPXI New York  
WPRO-TV Providence, R.I.  
WPSD-TV Paducah, Ky.  
WPTA Roanoke, Ind.  
WPTV West Palm Beach, Fla.  
WPTZ Plattsburgh, N.Y.  
WQAD-TV Moline, Ill.  
WQED Pittsburgh, Pa.  
WQEX Pittsburgh, Pa.  
WQTV Binghamton, N.Y.  
WRAL-TV Raleigh, N.C.  
WRBL-TV Columbus, Ga.  
WRC-TV Washington  
WRCB-TV Chattanooga  
WRCV-TV Philadelphia  
WRDW-TV Augusta, Ga.  
WREC-TV Memphis  
WREG New York  
WREX-TV Rockford, Ill.  
WRBG Schenectady, N.Y.  
WRIK-TV Ponce, P.R.  
WRLP Keene, N.H.-Brattleboro, Vt.-Greenfield, Mass.  
WROC-TV Rochester, N.Y.  
WROH Rochester, N.Y.  
WRTV Ashbury Park, N.J.  
WRVA-TV Richmond, Va.  
WSAN-TV Wausau, Wis.  
WSAV-TV Savannah, Ga.  
WSAZ-TV Huntington, W.Va.  
WSB-TV Atlanta, Ga.  
WSBA-TV York, Pa.  
WSBT-TV South Bend, Ind.  
WSEC-TV Miami, Fla.  
WSEE Erie, Pa.  
WSFA-TV Montgomery, Ala.  
WSIL-TV Harrisburg, Ill.  
WSIU-TV Carbondale, Ill.  
WSIX-TV Nashville  
WSJS-TV Winston-Salem-Greensboro, N.C.  
WSJV Elkhart-South Bend, Ind.  
WSLA Selma, Ala.
- WSLS-TV Roanoke, Va.  
WSM-TV Nashville  
WSNS Chicago  
WSOC-TV Charlotte, N.C.  
WSPA-TV Spartanburg, S.C.  
WSPD-TV Toledo, Ohio  
WSTE Fajardo, P.R.  
WSTV-TV Steubenville, Ohio-Wheeling, W.Va.  
WSUN-TV St. Petersburg, Fla.  
WSUR-TV Ponce, P.R.  
WSVA-TV Harrisonburg, Va.  
WSVI Christiansted, V.I.  
WSYE-TV Elmira-Corning, N.Y.  
WSYR-TV Syracuse, N.Y.  
WTAE Pittsburgh  
WTAF-TV Marion, Ind.  
WTAM-TV Louisville, Ky.  
WTAO-TV Cambridge, Mass.  
WTAP-TV Parkersburg, W.Va.-Marietta, Ohio  
WTAR-TV Norfolk, Va.  
WTCN-TV Minneapolis-St. Paul, Minn.  
WTEN Vail Mills, N.Y.  
WTEV New Bedford, Mass.  
WTHI-TV Terre Haute, Ind.  
WTHS-TV Miami  
WTCI-TV Hartford, Conn.  
WTLF Baltimore  
WTLV New Brunswick, N.J.  
WTMJ-TV Milwaukee  
WTOC-TV Savannah, Ga.  
WTOK-TV Meridian, Miss.  
WTOL-TV Toledo, Ohio  
WTOM-TV Cheboygan, Mich.  
WTOP-TV Washington  
WTPA Harrisburg-York-Lebanon, Pa.  
WTRF-TV Wheeling, W.Va.  
WTTG Washington  
WTVT Bloomington-Indianapolis, Ind.  
WTTW Chicago  
WTVV Chattanooga  
WTVW Durham, N.C.  
WTVF Buffalo  
WTVH Peoria, Ill.  
WTVI Charlotte, N.C.  
WTVJ Miami  
WTVK Knoxville, Tenn.  
WTVN Columbus, Ga.  
WTVM Columbus, Ohio  
WTVQ Rockford, Ill.  
WTVV Decatur, Ill.  
WTVR Richmond, Va.  
WTVS Detroit  
WTVT Tampa-St. Petersburg, Fla.  
WTVU Scranton, Pa.  
WTVW Evansville, Ind.  
WTVY Dothan, Ala.  
WTVW Tupelo, Miss.  
WUFT Gainesville, Fla.  
WUHF Milwaukee  
WUHY-TV Philadelphia  
WUNC-TV Chapel Hill, N.C.  
WUSN-TV Charleston, S.C.  
WUTV Charlotte, N.C.  
WVAN-TV Savannah, Ga.  
WVEC-TV Hampton-Norfolk, Va.  
WVNA-TV Tusculumbia, Ala.  
WVUE New Orleans, La.  
WVAY Wilmington, N.C.  
WVJ-TV Detroit  
WVLT-TV New Orleans  
WVLP Springfield, Mass.  
WVOR-TV Worcester, Mass.  
WVTV Cadillac-Traverse City, Mich.  
WVUP-TV Sault Ste. Marie, Mich.  
WVXK-TV Petersburg-Richmond, Va.  
WXGA-TV Waycross, Ga.  
WXTV Youngstown, Ohio  
WXYZ-TV Detroit  
WYAH-TV Portsmouth, Va.  
WYFS New Orleans  
WZZM-TV Grand Rapids, Mich.

# TV BY CHANNELS

## TV Stations by Channels

**Note:** List includes all TV stations licensed or having a construction permit to operate on the 12 VHF channels (2-13, with frequency range 54-216 mc) and on the 70 UHF channels (14-83, with frequency range 470-890 mc) allocated to TV by FCC. For details see TV Station Directory, page A-3.

Asterisk (\*) indicates noncommercial.

### VHF STATIONS BY CHANNELS

#### (Ch. 2 (54-60 mc))

WDIQ(TV)\* Andalusia, Ala.  
 KENI-TV Anchorage, Alaska  
 KFAR-TV Fairbanks, Alaska  
 KNXT(TV) Los Angeles  
 KTVU(TV) San Francisco-Oakland  
 KCTO(TV) Denver  
 WESH-TV Daytona Beach, Fla.  
 WTHS-TV\* Miami  
 WSB-TV Atlanta  
 KONA(TV) Honolulu  
 KBOI-TV Boise, Idaho  
 WBBM-TV Chicago  
 WMT-TV Cedar Rapids, Iowa  
 KCKT(TV) Great Bend, Kan.  
 WBRZ(TV) Baton Rouge  
 WLBZ(TV) Bangor, Me.  
 WMAR-TV Baltimore  
 WGBH-TV\* Boston  
 WJBK-TV Detroit  
 KTCATV\* Minneapolis-St. Paul, Minn.  
 KFEQ-TV St. Joseph, Mo.  
 KTVI(TV) St. Louis  
 KOOK-TV Billings, Mont.  
 KNOP(TV) North Platte, Neb.  
 KORK-TV Las Vegas  
 KVSF-TV Santa Fe, N. M.  
 WGR-TV Buffalo-Niagara Falls, N. Y.  
 WCBS-TV New York  
 WKTU(TV) Utica, N. Y.  
 WFMV-TV Greensboro, N. C.  
 KDIX-TV Dickinson, N. D.  
 WLWD(TV) Dayton, Ohio  
 KVOO-TV Tulsa, Okla.  
 KOTI(TV) Klamath Falls, Ore.  
 KATU(TV) Portland, Ore.  
 KDKA-TV Pittsburgh  
 WUSN-TV Charleston, S. C.  
 KUSD-TV\* Vermillion, S. D.  
 WDCN(TV)\* Nashville  
 KPRC-TV Houston  
 KMDP-TV Midland, Tex.  
 KUTV(TV) Salt Lake City  
 KREM-TV Spokane, Wash.  
 WBAY-TV Green Bay, Wis.  
 KTWO-TV Casper, Wyo.  
 WKQA-TV San Juan, P. R.

#### Ch. 3 (60-66 mc)

KCDA(TV) Douglas, Ariz.  
 KTVK(TV) Phoenix, Ariz.  
 KIBM-TV Eureka, Cal.  
 KCRA-TV Sacramento, Cal.  
 KEYT(TV) Santa Barbara, Cal.  
 KTVS(TV) Sterling, Colo.  
 WTIC-TV Hartford, Conn.  
 WEAR-TV Pensacola, Fla.  
 WEDU(TV)\* Tampa-St. Petersburg, Fla.  
 WRBL-TV Columbus, Ga.

WSAV-TV Savannah, Ga.  
 KMAU-TV Wailuku, Hawaii  
 KID-TV Idaho Falls, Idaho  
 KLEW-TV Lewiston, Idaho  
 WCIA(TV) Champaign-Urbana, Ill.  
 WSIL(TV) Harrisburg, Ill.  
 KGLO-TV Mason City, Iowa  
 KARD-TV Wichita, Kan.  
 WAVE-TV Louisville, Ky.  
 KATC(TV) Lafayette-Lake Charles, La.  
 KTBS-TV Shreveport, La.  
 WKZO-TV Kalamazoo, Mich.  
 KDAL-TV Duluth, Minn.-Superior, Wis.  
 WLBT(TV) Jackson, Miss.  
 KTVO(TV) Kirksville, Mo.  
 KTTV(TV) Springfield, Mo.  
 KRTV(TV) Great Falls, Mont.  
 KMTV(TV) Omaha, Neb.  
 WSYR-TV Syracuse, N. Y.  
 WBTV(TV) Charlotte, N. C.  
 WWAY(TV) Wilmington, N. C.  
 KYW-TV Cleveland  
 WRCV-TV Philadelphia  
 KOTA-TV Rapid City, S. D.  
 KDLO-TV Watertown, S. D.  
 WRCB-TV Chattanooga, Tenn.  
 WREC-TV Memphis, Tenn.  
 KBTX-TV Bryan-College Station, Tex.  
 KACB-TV San Angelo, Tex.  
 KFDX-TV Wichita Falls, Tex.  
 WCAX-TV Burlington, Vt.  
 WSVB-TV Harrisonburg, Va.  
 WTAR-TV Norfolk-Portsmouth-Newport News, Va.  
 WSAZ-TV Huntington, W. Va.  
 WISC-TV Madison, Wis.  
 WIPM-TV Mayaguez, P. R.

#### Ch. 4 (66-72 mc)

WTVY(TV) Dothan, Ala.  
 KVOA-TV Tucson, Ariz.  
 KARK-TV Little Rock, Ark.  
 KRCA(TV) Los Angeles, Cal.  
 KRON-TV San Francisco-Oakland, Cal.  
 KOA-TV Denver  
 WRC-TV Washington  
 WJXT(TV) Jacksonville, Fla.  
 WTVJ(TV) Miami  
 KHVH-TV Honolulu  
 WHEB-TV Davenport, Iowa-Rock Island-Moline, Ill.  
 WTTV(TV) Bloomington-Indianapolis, Ind.  
 KTVI(TV) Sioux City, Iowa  
 WWL-TV New Orleans  
 WBZ-TV Boston  
 WTOM-TV Cheboygan, Mich.  
 WWJ-TV Detroit  
 WCCO-TV Minneapolis-St. Paul, Minn.  
 WCBI-TV Columbus, Miss.  
 WDAF-TV Kansas City  
 KMOX-TV St. Louis  
 KXLF-TV Butte, Mont.  
 KDUB-TV Hay Springs, Neb.  
 KCRL(TV) Reno, Nev.  
 KOB-TV Albuquerque, N. M.  
 WBEN-TV Buffalo-Niagara Falls, N. Y.  
 WNBC-TV New York  
 WUNC-TV\* Chapel Hill, N. C.

KXJB-TV Valley City, N. D.  
 WLWC(TV) Columbus, Ohio  
 WKY-TV Oklahoma City  
 KPIC(TV) Roseburg, Ore.  
 WTAE(TV) Pittsburgh  
 WCIV(TV) Charleston, S. C.  
 WFBC-TV Greenville, S. C.  
 WSM-TV Nashville  
 KGNC-TV Amarillo, Tex.  
 KPAC-TV Beaumont-Port Arthur, Tex.  
 KWAB(TV) Big Spring, Tex.  
 KGBT-TV Brownsville-Harlingen-Weslaco, Tex.  
 KRLL-TV Dallas  
 KRDD-TV El Paso, Tex.  
 WOAI-TV San Antonio, Tex.  
 KCPX-TV Salt Lake City  
 KOMO-TV Seattle  
 KXLY-TV Spokane, Wash.  
 WOAY-TV Beckley, W. Va.  
 WTMJ-TV Milwaukee  
 WAPA-TV San Juan, P. R.

#### Ch. 5 (76-82 mc)

WKRG-TV Mobile, Ala.  
 KPFO-TV Phoenix, Ariz.  
 KFSA-TV Fort Smith, Ark.  
 KMJ-TV Fresno, Cal.  
 KTLA(TV) Los Angeles  
 KPIX(TV) San Francisco-Oakland, Cal.  
 KREX-TV Grand Junction, Colo.  
 KOAA-TV Pueblo, Colo.  
 WTTG(TV) Washington  
 WUFT(TV)\* Gainesville, Fla.  
 WPTV(TV) West Palm Beach, Fla.  
 WAGA-TV Atlanta  
 WNBQ(TV) Chicago  
 WOI-TV Ames, Iowa  
 KALB-TV Alexandria, La.  
 WABI-TV Bangor, Me.  
 WHDH-TV Boston, Mass.  
 WNEM(TV) Saginaw-Bay City, Mich.  
 KSTP-TV St. Paul-Minneapolis, Minn.  
 KCMO-TV Kansas City  
 KSD-TV St. Louis  
 KXGN-TV Glendive, Mont.  
 KFBB-TV Great Falls, Mont.  
 KHAS-TV Hastings, Neb.  
 KNMB-TV\* Albuquerque, N. M.  
 WPTZ(TV) Lake Placid, N. Y.  
 WNEW-TV New York  
 WHEN-TV Syracuse, N. Y.  
 WRAL-TV Raleigh, N. C.  
 KFYY-TV Bismarck, N. D.  
 WLWT(TV) Cincinnati  
 WEWS(TV) Cleveland  
 KOCO-TV Enid, Okla.  
 KBES-TV Medford, Ore.  
 WOSC-TV Charleston, S. C.  
 KDSJ-TV Lead, S. D.  
 KORN-TV Mitchell, S. D.  
 WCYB-TV Bristol, Va.-Johnson City-Kingsport, Tenn.  
 WMCT(TV) Memphis, Tenn.  
 WLAC-TV Nashville  
 KRGV-TV Brownsville-Harlingen-Weslaco, Tex.  
 WBAP-TV Fort Worth, Tex.  
 KTXT-TV\* Lubbock, Tex.  
 KENS-TV San Antonio, Tex.  
 KSL-TV Salt Lake City  
 KING-TV Seattle  
 WJPB-TV Weston, W. Va.  
 WFRV-TV Green Bay, Wis.  
 KFBC-TV Cheyenne, Wyo.  
 WORA-TV Mayaguez, P. R.

#### Ch. 6 (82-88 mc)

WBRC-TV Birmingham, Ala.  
 KUAT(TV)\* Tucson, Ariz.  
 KVIQ-TV Eureka, Cal.  
 KVIE(TV)\* Sacramento, Cal.  
 KSBY-TV San Luis Obispo, Cal.  
 KRMA-TV\* Denver  
 KJFL-TV Durango, Colo.  
 WDBO-TV Orlando, Fla.  
 WJBF(TV) Augusta, Ga.  
 WCCTV(TV) Thomasville, Ga.-Tallahassee, Fla.  
 KCIX-TV Nampa, Idaho  
 KTLE(TV) Pocatello, Idaho  
 WFEM-TV Indianapolis  
 WOC-TV Davenport, Iowa-Rock Island-Moline, Ill.  
 KTVC(TV) Dodge City, Kan.  
 WPSD-TV Paducah, Ky.  
 WDSU-TV New Orleans  
 WCSH-TV Portland, Me.  
 WTEB(TV) New Bedford, Mass.  
 WJIM-TV Lansing, Mich.  
 WLUC-TV Marquette, Mich.  
 KMMT-TV Austin, Minn.  
 WABG-TV Greenwood, Miss.  
 KMOS-TV Sedalia, Mo.  
 KHPL-TV Hayes Center, Neb.  
 WQW-TV Omaha  
 KAVE-TV Carlsbad, N. M.  
 WRGB(TV) Albany-Schenectady-Troy, N. Y.  
 WECT(TV) Wilmington, N. C.  
 WDAF-TV Fargo, N. D.  
 WTVN-TV Columbus, Ohio  
 KOTV(TV) Tulsa, Okla.  
 KOIN-TV Portland, Ore.  
 WJAC-TV Johnstown, Pa.  
 WFIL-TV Philadelphia  
 KPLO-TV Reliance, S. D.  
 WATE-TV Knoxville, Tenn.  
 KFDM-TV Beaumont-Port Arthur, Tex.  
 KRIS-TV Corpus Christi, Tex.  
 KCEN-TV Temple, Tex.  
 KTAL(TV) Texarkana, Tex.  
 KAUZ-TV Wichita Falls, Tex.  
 WTVR(TV) Richmond, Va.  
 KHQ-TV Spokane, Wash.  
 WHIS-TV Bluefield, W. Va.  
 WITI-TV Milwaukee  
 WDSM-TV Superior, Wis.  
 WIPR-TV\* San Juan, P. R.

#### Ch. 7 (174-180 mc)

WCIQ(TV)\* Munford, Ala.  
 KATV(TV) Little Rock, Ark.  
 KXO-TV El Centro, Cal.  
 KABC-TV Los Angeles  
 KRCR-TV Redding, Cal.  
 KGO-TV San Francisco-Oakland, Cal.  
 KLZ-TV Denver  
 WMAL-TV Washington  
 WJCT(TV)\* Jacksonville, Fla.  
 WCKT(TV) Miami  
 WJHG-TV Panama City, Fla.  
 KALA-TV Wailuku, Hawaii  
 KTVB(TV) Boise, Idaho  
 WBKB(TV) Chicago  
 WTVW(TV) Evansville, Ind.  
 KWLL(TV) Waterloo-Cedar Rapids, Iowa  
 KAYS-TV Hays, Kan.  
 KOAM-TV Pittsburgh, Kan.  
 KPLC-TV Lake Charles, La.  
 WNAC-TV Boston  
 WXYZ-TV Detroit  
 WPBN-TV Traverse City, Mich.  
 KCMT(TV) Alexandria, Minn.

WDAM-TV Laurel-Hattiesburg, Miss.  
 KHQA-TV Hannibal, Mo.-Quincy, Ill.  
 KETV(TV) Omaha-Council Bluffs, Iowa  
 KOAT-TV Albuquerque, N. M.  
 WKBW-TV Buffalo-Niagara Falls, N. Y.  
 WCNY-TV Carthage-Watertown, N. Y.  
 WABC-TV New York  
 WITN-TV Washington, N. C.  
 WHIO-TV Dayton, Ohio  
 KSWO-TV Lawton, Okla.  
 KOAC-TV\* Corvallis, Ore.  
 WITV(TV)\* Charleston, S. C.  
 WSPA-TV Spartanburg, S. C.  
 KRSD-TV Rapid City, S. D.  
 WDXI-TV Jackson, Tenn.  
 KVII(TV) Amarillo, Tex.  
 KTBC-TV Austin, Tex.  
 KOSA-TV Odessa, Tex.  
 KLTV(TV) Tyler, Tex.  
 KUED(TV)\* Salt Lake City  
 WDBJ-TV Roanoke, Va.  
 KIRO-TV Seattle  
 WTRF-TV Wheeling, W. Va.-Steubenville, O.  
 WSAU-TV Wausau, Wis.  
 WRİK-TV Ponce, P. R.

#### Ch. 8 (180-186 mc)

WLSA(TV) Selma, Ala.  
 KINY-TV Juneau, Alaska  
 KAET(TV)\* Phoenix, Ariz.  
 KAIT-TV Jonesboro, Ark.  
 KSBW-TV Salinas-Monterey, Cal.  
 KFMB-TV San Diego  
 WNHC-TV New Haven, Conn.  
 WFLA-TV Tampa-St. Petersburg, Fla.  
 WGTV(TV)\* Athens, Ga.  
 WXGA-TV\* Waycross, Ga.  
 KIFI-TV Idaho Falls, Idaho  
 WSIU-TV\* Carbondale, Ill.  
 WISH-TV Indianapolis  
 WQAD-TV Davenport, Iowa-Rock Island-Moline, Ill.  
 KRNT-TV Des Moines, Iowa  
 KNOE-TV Monroe-W. Monroe, La.  
 WYES-TV\* New Orleans  
 WMTW-TV Lewiston, Me.  
 WAGM-TV Presque Isle, Me.  
 WOOD-TV Grand Rapids, Mich.  
 KOMU-TV Columbia, Mo.  
 KULR-TV Billings, Mont.  
 KOMC(TV) McCook, Neb.  
 KLAS-TV Las Vegas  
 KOLO-TV Reno, Nev.  
 WROC-TV Rochester, N. Y.  
 KSWs-TV Roswell, N.M.  
 WGHP(TV) High Point-Winston-Salem & Greensboro, N. C.  
 KUMV-TV Williston, N. D.  
 WJW-TV Cleveland  
 KSWB(TV) Elk City, Okla.  
 KTUL-TV Tulsa, Okla.  
 KGW-TV Portland, Ore.  
 WGAL-TV Lancaster, Pa.  
 WSIX-TV Nashville  
 WFAA-TV Dallas  
 KUHT(TV)\* Houston  
 KGNs-TV Laredo, Tex.  
 KCTV(TV) San Angelo, Tex.  
 WXEX-TV Petersburg, Va.  
 WCHS-TV Charleston, W. Va.  
 WKBT(TV) La Crosse, Wis.  
 KUAM-TV Agaña, Guam  
 WSVI(TV) Christiansted, St. Croix, V. I.

**Ch. 9 (186-192 mc)**

KGUN-TV Tucson, Ariz.  
 KFOY-TV Hot Springs, Ark.  
 KECC-TV El Centro, Cal.  
 KHJ-TV Los Angeles, Cal.  
 KQED(TV)\* San Francisco-Oakland, Cal.  
 KBTV(TV) Denver.  
 WTOP-TV Washington  
 WFTV(TV) Orlando, Fla.  
 WTVM(TV) Columbus, Ga.  
 WVAN-TV\* Savannah, Ga.  
 KHBC-TV Hilo, Hawaii  
 KGMB-TV Honolulu  
 WGN-TV Chicago  
 KCRG-TV Cedar Rapids, Iowa  
 KVTV(TV) Sioux City, Iowa  
 WAFB-TV Baton Rouge, La.  
 WWTW(TV) Cadillac, Mich.  
 KMSP-TV Minneapolis-St. Paul, Minn.  
 WTWV(TV) Tupelo, Miss.  
 KMBC-TV Kansas City  
 KETC(TV)\* St. Louis  
 WMUR-TV Manchester, N. H.  
 WOR-TV New York  
 WNYT(TV) Syracuse, N. Y.  
 (interim)  
 WSOC-TV Charlotte, N. C.  
 WNCN(TV) Greenville, N. C.  
 WCPQ-TV Cincinnati, O.  
 WSTV-TV Steubenville, O.-Wheeling, W. Va.  
 KWTV(TV) Oklahoma City  
 KEZI-TV Eugene, Ore.  
 KXAB-TV Aberdeen, S. D.  
 WTVQ(TV) Chattanooga, Tenn.  
 KRBC-TV Abilene, Tex.  
 KTSM-TV El Paso, Tex.  
 KTRE-TV Lufkin, Tex.  
 KVKM-TV Monahans, Tex.  
 KLRN(TV)\* San Antonio, Tex.  
 KOET(TV)\* Ogden, Utah  
 KCTS-TV\* Seattle, Wash.  
 WCWT(TV) Wausau, Wis.  
 WSUR-TV Ponce, P. R.

**Ch. 10 (192-198 mc)**

WBIQ(TV)\* Birmingham, Ala.  
 WALA-TV Mobile, Ala.  
 KOOL-TV Phoenix, Ariz.  
 KTVE(TV) El Dorado, Ark.  
 KXTV(TV) Sacramento, Cal.  
 KOGO-TV San Diego  
 KREY-TV Montrose, Colo.  
 WLBW-TV Miami, Fla.  
 WLGO(TV) Tampa-St. Petersburg, Fla.  
 WALB-TV Albany, Ga.  
 KGTV(TV) Pocatello, Idaho  
 WGEM-TV Quincy, Ill.  
 WTHI-TV Terre Haute, Ind.  
 KWHT-TV Goodland, Kan.  
 KAKE-TV Wichita, Kan.  
 KLFY-TV Lafayette, La.  
 WCBF(TV)\* Augusta, Me.  
 WMEM-TV\* Presque Isle, Me.  
 WILX-TV and WMSB (TV) Parma-Onondaga, Mich. (Lansing-Jackson-Battle Creek)  
 WWUP-TV Sault Ste. Marie, Mich.  
 KROC-TV Rochester, Minn.  
 KNOX-TV Thief River Falls, Minn.  
 KTTS-TV Springfield, Mo.  
 KOLN-TV Lincoln, Neb.  
 KSTF (TV) Scottsbluff, Neb.  
 WTEN-TV Albany-Schenectady-Troy, N. Y.

WHEC-TV Rochester, N. Y.  
 KMOT(TV) Minot, N. D.  
 WBNS-TV Columbus, Ohio  
 KTEW(TV) Ada, Okla.  
 KMED-TV Medford, Ore.  
 KOAP-TV\* Portland, Ore.  
 WFBG-TV Altoona, Pa.  
 WCAU-TV Philadelphia  
 WJAR-TV Providence, R. I.  
 WIS-TV Columbia, S. C.  
 WBIR-TV Knoxville, Tenn.  
 WKNO-TV\* Memphis, Tenn.  
 KFDA-TV Amarillo, Tex.  
 KZTV(TV) Corpus Christi, Tex.  
 KWTX-TV Waco, Tex.  
 WAVY-TV Norfolk-Portsmouth-Newport News, Va.  
 WSLS-TV Roanoke, Va.  
 KWSC-TV\* Pullman, Wash.  
 WMVS-TV\* Milwaukee  
 KWRB-TV Riverton, Wyo.  
 WBNB-TV Charlotte  
 Amalie, Virgin Islands

**Ch. 11 (198-204 mc)**

KTVA(TV) Anchorage  
 KTVF(TV) Fairbanks, Alaska  
 KIVA(TV) Yuma, Ariz.  
 KTHV(TV) Little Rock, Ark.  
 KTTV(TV) Los Angeles  
 KNTV(TV) San Jose, Cal.  
 KKTV(TV) Colorado Springs  
 WINK-TV Fort Meyers, Fla.  
 WFSU-TV\* Tallahassee, Fla.  
 WAIL-TV Atlanta  
 WTQC-TV Savannah, Ga.  
 KALU(TV) Hilo, Hawaii  
 KMYT(TV) Twin Falls, Idaho  
 WTTW(TV)\* Chicago  
 KDPS-TV\* Des Moines, Iowa  
 KGLD(TV) Garden City, Kan.  
 WHAS-TV Louisville, Ky.  
 KHMA(TV) Houma, La.  
 WBAL-TV Baltimore  
 WTCN-TV Minneapolis-St. Paul, Minn.  
 WTOK-TV Meridian, Miss.  
 KPLR-TV St. Louis  
 KGIN-TV Grand Island, Neb.  
 WENH(TV)\* Durham, N. H.  
 KFUR-TV Santa Fe, N. M.  
 WPIX(TV) New York  
 WPTV(TV) Durham, N. C.  
 KEND-TV Fargo, N. D.  
 WTOL-TV Toledo, O.  
 KOED-TV\* Tulsa, Okla.  
 KCBY-TV Coos Bay, Ore.  
 WIICTV) Pittsburgh  
 KELO-TV Sioux Falls, S. D.  
 WJHL-TV Johnson City, Tenn.  
 KTVT(TV) Fort Worth, Tex.  
 KHOU-TV Houston-Galveston, Tex.  
 KCBU-TV Lubbock, Tex.  
 KBYU-TV Provo, Utah  
 KTNT-TV Tacoma-Seattle, Wash.  
 WLUK-TV Green Bay, Wis.  
 WKBM-TV Caguas, P. R.

**Ch. 12 (204-210 mc)**

WSFA-TV Montgomery, Ala.  
 KTAR-TV Phoenix-Mesa, Ariz.  
 KHSL-TV Chico, Cal.  
 WHYI-TV Wilmington, Del.  
 WFGA-TV Jacksonville, Fla.  
 WEAT-TV West Palm Beach, Fla.  
 WRDW-TV Augusta, Ga.  
 KMVI-TV Wailuku, Hawaii  
 WILL-TV\* Urbana, Ill.

KTVH(TV) Hutchinson, Kan.  
 WVUE-TV New Orleans  
 KSLA-TV Shreveport, La.  
 WMEB-TV\* Orono, Me.  
 WJRT(TV) Flint, Mich.  
 KEYC-TV Mankato, Minn.  
 KNMT(TV) Walker, Minn.  
 WJTV(TV) Jackson, Miss.  
 KFVS-TV Cape Girardeau, Mo.  
 KODE-TV Joplin, Mo.  
 KBLL-TV Helena, Mont.  
 KUON-TV\* Lincoln, Neb.  
 KVER-TV Clovis, N. M.  
 WNFV-TV Binghamton, N. Y.  
 WNBE-TV New Bern, N. C.  
 WSJS-TV Winston-Salem, N. C.  
 KXMB-TV Bismarck, N. D.  
 KCND-TV Pembina, N.D.  
 WKRC-TV Cincinnati  
 KXII(TV) Ardmore, Okla.  
 KPTV(TV) Portland, Ore.  
 WICU-TV Erie, Pa.  
 WPRO-TV Providence, R. I.  
 WDEF-TV Chattanooga, Tenn.  
 KVLV-TV Alpine, Tex.  
 KBMT(TV) Beaumont-Port Arthur, Tex.  
 KONO-TV San Antonio, Tex.  
 KPAR-TV Sweetwater, Tex.  
 KUSU-TV Logan, Utah  
 WRVA-TV Richmond, Va.  
 KVOS-TV Bellingham, Wash.  
 WBOY-TV Clarksburg, W. Va.  
 WABO-TV Hurley, Wis.  
 WISN-TV Milwaukee  
 WOLE-TV Aguadilla, P. R.

**Ch. 13 (210-216 mc)**

WAPI-TV Birmingham, Ala.  
 KVLV(TV) Flagstaff, Ariz.  
 KOLD-TV Tucson, Ariz.  
 KBLU-TV Yuma, Ariz.  
 KCOP(TV) Los Angeles  
 KOVR(TV) Stockton-Sacramento, Cal.  
 KRDC-TV Colorado Springs  
 WBVI-TV Panama City, Fla.  
 WTVT(TV) Tampa-St. Petersburg, Fla.  
 WMAZ-TV Macon, Ga.  
 KHJK(TV) Hilo, Hawaii  
 KTRG-TV Honolulu  
 KBYN(TV) Twin Falls, Idaho  
 WREX-TV Rockford, Ill.  
 WLWI(TV) Indianapolis  
 WHO-TV Des Moines, Iowa  
 WIBW-TV Topeka, Kan.  
 WLTW(TV) Bowling Green, Ky.  
 KLSE(TV)\* Monroe, La.  
 WJMR-TV New Orleans  
 WGAN-TV Portland, Me.  
 WJZ-TV Baltimore  
 WZZM-TV Grand Rapids, Mich. (interim)  
 WIRT(TV) Hibbing, Minn.  
 WLOX-TV Biloxi, Miss.  
 KRCG(TV) Jefferson City, Mo.  
 KMSO-TV Missoula, Mont.  
 KHOL-TV Kearney-Holdrege, Neb.  
 KSHO-TV Las Vegas  
 WNDT(TV)\* Newark, N. J.  
 KGGM-TV Albuquerque  
 WAST(TV) Albany-Schenectady-Troy, N. Y.  
 WOKR Rochester, N. Y. (interim)  
 WLOS-TV Asheville, N. C.  
 KFME(TV)\* Fargo, N.D.  
 KXMC-TV Minot, N. D.

WSPD-TV Toledo, Ohio  
 KETA(TV)\* Oklahoma City  
 KVAL-TV Eugene, Ore.  
 WQED(TV)\* Pittsburgh  
 WBTW(TV) Florence, S. C.  
 KSOO-TV Sioux Falls, S. D.  
 WHBQ-TV Memphis, Tenn.  
 KERA-TV\* Dallas  
 KERP-TV El Paso, Tex.  
 KTRK-TV Houston  
 KLBK-TV Lubbock, Tex.  
 WLVA-TV Lynchburg, Va.  
 WVEC-TV Norfolk-Portsmouth-Newport News, Va.  
 KTVW(TV) Tacoma, Wash.  
 WHTN-TV Huntington, W. Va.  
 WEAU-TV Eau Claire, Wis.  
 WSTE(TV) Fajardo, P. R.

**UHF STATIONS**

**Ch. 14 (470-476 mc)**

KCSM-TV\* San Mateo, Cal.  
 WOOK-TV Washington  
 WFIE-TV Evansville, Ind.  
 WWOR-TV Worcester, Mass.  
 WIET(TV)\* Ithaca, N.Y.  
 WMUB-TV\* Oxford, Ohio

**Ch. 15 (476-482 mc)**

WOWL-TV Florence, Ala.  
 WFFA-TV Pensacola, Fla.  
 WBLN(TV) Bloomington, Ill.  
 WANE-TV Ft. Wayne, Ind.  
 WFPK-TV\* Louisville, Ky.  
 KPOB-TV Poplar Bluff, Mo.  
 WICA-TV Ashtabula, Ohio  
 WLYH-TV Lancaster-Lebanon, Pa.  
 WHRO-TV Norfolk-Portsmouth-Newport News, Va.  
 WTAP-TV Parkersburg, W. Va.-Marietta, O.  
 WMTV(TV) Madison, Wis.

**Ch. 16 (482-488 mc)**

WNDU-TV South Bend-Elkhart, Ind.  
 WBOC-TV Salisbury, Md.  
 WQEZ(TV)\* Pittsburgh  
 WNEP-TV Scranton-Wilkes-Barre, Pa.  
 WNET-TV Providence, R. I.

**Ch. 17 (488-494 mc)**

KLYD-TV Bakersfield, Cal.  
 WSEC-TV\* Miami  
 WTVP(TV) Decatur, Ill.  
 WMHT(TV)\* Albany-Schenectady-Troy, N. Y.  
 WNED-TV Buffalo  
 WPCA-TV Philadelphia

**Ch. 18 (494-500 mc)**

KCHU(TV) San Bernardino, Cal.  
 WHCT(TV) Hartford, Conn.  
 WFAM-TV Lafayette, Ind.  
 WLEX-TV Lexington, Ky.  
 WSYE-TV Elmira, N. Y.  
 WHIZ-TV Zanesville, O.  
 KDCD-TV Midland, Tex.  
 KWCS-TV Ogden, Utah  
 WUHF(TV) Milwaukee

**Ch. 19 (500-506 mc)**

WHNT-TV Huntsville, Ala.  
 WTVH(TV) Peoria, Ill.  
 WCDC(TV) North Adams, Mass.  
 KCSD-TV\* Kansas City  
 WTLV(TV)\* New Brunswick, N. J.

WARD-TV Johnstown, Pa.  
 WNOK-TV Columbia, S. C.  
 KTES(TV) Nacogdoches, Tex.  
 KEPR-TV Pasco, Wash.

**Ch. 20 (506-512 mc)**

WCOV-TV Montgomery, Ala.  
 KBAY-TV San Francisco-Oakland, Cal.  
 WATR-TV Waterbury, Conn.  
 WICS(TV) Springfield, Ill.  
 WJMR-TV New Orleans  
 WJMY(TV) Detroit  
 WOUB-TV\* Athens, O.

**Ch. 21 (512-518 mc)**

KDAS-TV Hanford, Cal.  
 WPTA(TV) Roanoke, Ind.  
 KQTV(TV) Fort Dodge, Iowa  
 WEZI(TV) Louisville, Ky.  
 WROH(TV)\* Rochester, N. Y.  
 WFMJ-TV Youngstown, Ohio  
 WHP-TV Harrisburg, Pa.  
 WHA-TV\* Madison, Wis.

**Ch. 22 (518-524 mc)**

KIIX(TV) Los Angeles  
 WSBT-TV South Bend-Elkhart, Ind.  
 WWLP(TV) Springfield-Holyoke, Mass.  
 WONE-TV Dayton, O.  
 WENS(TV) Pittsburgh  
 WDAU-TV Scranton, Pa.  
 KVDO-TV Corpus Christi, Tex.

**Ch. 23 (524-530 mc)**

WMSL-TV Decatur, Ala.  
 KERO-TV Bakersfield, Cal.  
 WGBS-TV Miami, Fla.  
 WTVF(TV)\* Buffalo  
 KTEB(TV) Tulsa, Okla.  
 WGTI(TV) Philadelphia  
 KRET-TV Dallas  
 KNDO(TV) Yakima, Wash.

**Ch. 24 (530-536 mc)**

KMJ-TV Fresno, Cal.  
 KQVR-TV\* San Bernardino, Cal.  
 WEDH(TV)\* Hartford, Conn.  
 WICD(TV) Danville, Ill.  
 WTLF(TV) Baltimore  
 KUET-TV Austin, Tex.  
 WBTM-TV Danville, Va.  
 WCAN-TV Milwaukee

**Ch. 25 (536-542 mc)**

WAAY-TV Huntsville, Ala.  
 WIRL-TV Peoria, Ill.  
 WJAQ-TV Jackson, Miss.  
 WKBG(TV)\* New York  
 KOKH-TV\* Oklahoma City  
 WCX-TV Columbia, S. C.  
 KNDU(TV) Richland, Wash.

**Ch. 26 (542-548 mc)**

WAIQ(TV)\* Montgomery, Ala.  
 WETA-TV\* Washington  
 WCIU-TV Chicago  
 WRAX-TV Williamsport, Pa.  
 WTVK(TV) Knoxville, Tenn.

**Ch. 27 (548-554 mc)**

WKYT(TV) Lexington, Ky.  
 WKBN-TV Youngstown, Ohio  
 KHTV(TV) Portland, Ore.  
 WTPA(TV) Harrisburg, Pa.  
 WYAH-TV Portsmouth, Va.  
 WKOW-TV Madison, Wis.

# TV BY CHANNELS

<b>Ch. 23 (554-560 mc)</b> WJSP-TV* Columbus, Ga. WSJV(TV) South Bend-Elkhart, Ind. WGSF(TV)* Newark, Ohio WBRE-TV Wilkes-Barre-Scranton, Pa.	<b>Ch. 33 (584-590 mc)</b> WCHU(TV) Champaign-Urbana, Ill. WKJG-TV Fort Wayne, Ind. WKST-TV New Castle, Pa.-Youngstown, O. WACH-TV Norfolk-Portsmouth-Newport News, Va.	<b>Ch. 40 (626-632 mc)</b> KVUE(TV) Sacramento, Cal. WHYN-TV Springfield-Holyoke, Mass. WINR-TV Binghamton, N. Y. WAIM-TV Anderson, S. C.	<b>Ch. 47 (668-674 mc)</b> WVNA-TV Tusculumbia, Ala. KJEO(TV) Fresno, Cal. WNJU-TV Linden-Newark, N. J. KYVE-TV Yakima, Wash.	Park, N. J. <b>Ch. 59 (740-746 mc)</b> WELI-TV New Haven, Conn. WALN-TV Ashland, Ky.
<b>Ch. 29 (560-596 mc)</b> KBAK-TV Bakersfield, Cal. WIBF-TV Philadelphia WNTV(TV)* Greenville, S. C. KAEI(TV) Dallas KIMA(TV) Yakima, Wash.	<b>Ch. 34 (590-596 mc)</b> KMEX(TV) Los Angeles KSLN-TV Salina, Kan. WBJA-TV Binghamton, N. Y. WOSU-TV* Columbus, Ohio	<b>Ch. 41 (632-638 mc)</b> WTAM-TV Louisville, Ky. WCDA(TV) Albany-Schenectady-Troy, N. Y. KWEX-TV San Antonio, Tex.	<b>Ch. 48 (674-680 mc)</b> WCET(TV)* Cincinnati	<b>Ch. 62 (758-764 mc)</b> WISE-TV Asheville, N. C. KTPS(TV) Tacoma, Wash.
<b>Ch. 30 (566-572 mc)</b> KFRE-TV Fresno, Cal. WHNB-TV New Britain, Conn. WETV(TV)* Atlanta WCOC-TV Meridian, Miss. WGTE-TV* Toledo, Ohio	<b>Ch. 35 (596-602 mc)</b> WTRI(TV) Albany-Schenectady-Troy, N. Y. WEEQ-TV La Salle, Ill. WMA-TV Lima, Okla. WSEP(TV) Erie, Pa. WUHY(TV)* Philadelphia	<b>Ch. 42 (538-644 mc)</b> WBMG(TV) Birmingham, Ala. WEIQ(TV)* Mobile, Ala. WTVI(TV)* Charlotte, N. C.	<b>Ch. 49 (680-686 mc)</b> WLBC-TV Muncie, Ind. WAKR-TV Akron, O. WKNA-TV Charleston, W. Va.	<b>Ch. 63 (764-770 mc)</b> WCTN(TV)* Norwich, Conn.
<b>Ch. 31 (572-578 mc)</b> WAFG-TV Huntsville, Ala. WMBD-TV Peoria, Ill. WTAJ(TV) Marion, Ind. WNYC-TV New York	<b>Ch. 36 (602-608 mc)</b> WATL-TV Atlanta WUTV(TV) Charlotte, N. C. WMVT(TV)* Milwaukee	<b>Ch. 43 (544-650 mc)</b> KICU-TV Visalia, Cal. WICC-TV Bridgeport, Conn. WEEK-TV Peoria, Ill. WHTV(TV)* Syracuse, N. Y. WSBA-TV York, Pa.	<b>Ch. 50 (686-692 mc)</b> WEHT(TV) Evansville, Ind. WKBD(TV) Detroit	<b>Ch. 66 (782-788 mc)</b> WEPA-TV Erie, Pa.
<b>Ch. 32 (578-584 mc)</b> WCCB-TV Montgomery, Ala. KSAN-TV San Francisco-Oakland, Cal. WCAD-TV Chicago WLKY-TV Louisville, Ky. WRFP(TV) Keene, N. H.-Brattleboro, Vt.-Greenfield, Mass. WBPZ-TV Lock Haven, Pa.	<b>Ch. 37 (608-614 mc)</b> New(TV) Paterson, N. J.	<b>Ch. 44 (650-656 mc)</b> KFOG-TV San Francisco-Oakland, Cal. WSNS(TV) Chicago WTVU(TV) Scranton, Pa.	<b>Ch. 51 (692-698 mc)</b> WLEV-TV Bethlehem, Pa.	<b>Ch. 67 (788-794 mc)</b> WFMZ-TV Allentown, Pa. KTXN(TV) Austin, Tex.
<b>Ch. 33 (578-584 mc)</b> WCCB-TV Montgomery, Ala. KSAN-TV San Francisco-Oakland, Cal. WCAD-TV Chicago WLKY-TV Louisville, Ky. WRFP(TV) Keene, N. H.-Brattleboro, Vt.-Greenfield, Mass. WBPZ-TV Lock Haven, Pa.	<b>Ch. 38 (614-620 mc)</b> WSUN-TV Tampa-St. Petersburg, Fla. WHS-TV Boston	<b>Ch. 45 (656-662 mc)</b> KTOG-TV San Francisco-Oakland, Cal. WSNS(TV) Chicago WTVU(TV) Scranton, Pa.	<b>Ch. 52 (698-704 mc)</b> KICB-TV Corona, Cal.	<b>Ch. 70 (806-812 mc)</b> WBGU-TV Bowling Green, Ohio
<b>Ch. 34 (578-584 mc)</b> WCCB-TV Montgomery, Ala. KSAN-TV San Francisco-Oakland, Cal. WCAD-TV Chicago WLKY-TV Louisville, Ky. WRFP(TV) Keene, N. H.-Brattleboro, Vt.-Greenfield, Mass. WBPZ-TV Lock Haven, Pa.	<b>Ch. 39 (620-626 mc)</b> WTVO(TV) Rockford, Ill. KNUZ-TV Houston	<b>Ch. 46 (662-668 mc)</b> WHTO-TV Atlantic City, N. J. WQTV(TV)* Binghamton, N. Y.	<b>Ch. 53 (704-710 mc)</b> KAIL(TV) Fresno, Cal. WAND-TV Pittsburgh	<b>Ch. 71 (812-818 mc)</b> WCTB(TV)* Bridgeport, Conn. WDTV(TV) Harrisburg, Pa.
<b>Ch. 35 (578-584 mc)</b> WCCB-TV Montgomery, Ala. KSAN-TV San Francisco-Oakland, Cal. WCAD-TV Chicago WLKY-TV Louisville, Ky. WRFP(TV) Keene, N. H.-Brattleboro, Vt.-Greenfield, Mass. WBPZ-TV Lock Haven, Pa.	<b>Ch. 40 (626-632 mc)</b> KTOG-TV San Francisco-Oakland, Cal. WSNS(TV) Chicago WTVU(TV) Scranton, Pa.	<b>Ch. 47 (668-674 mc)</b> WVNA-TV Tusculumbia, Ala. KJEO(TV) Fresno, Cal. WNJU-TV Linden-Newark, N. J. KYVE-TV Yakima, Wash.	<b>Ch. 54 (710-716 mc)</b> WTAO-TV Boston WTVS(TV)* Detroit WARD-TV Johnstown, Pa. KPEC-TV* Tacoma, Wash.	<b>Ch. 72 (818-824 mc)</b> WXTV(TV) Youngstown, Ohio
<b>Ch. 36 (602-608 mc)</b> WATL-TV Atlanta WUTV(TV) Charlotte, N. C. WMVT(TV)* Milwaukee	<b>Ch. 41 (632-638 mc)</b> WTAM-TV Louisville, Ky. WCDA(TV) Albany-Schenectady-Troy, N. Y. KWEX-TV San Antonio, Tex.	<b>Ch. 48 (674-680 mc)</b> WCET(TV)* Cincinnati	<b>Ch. 55 (716-722 mc)</b> WTKN-TV Hartford, Conn. WVTV(TV)* Charleston, W. Va.	<b>Ch. 73 (824-830 mc)</b> WXTV(TV) Youngstown, Ohio
<b>Ch. 37 (608-614 mc)</b> New(TV) Paterson, N. J.	<b>Ch. 42 (538-644 mc)</b> WBMG(TV) Birmingham, Ala. WEIQ(TV)* Mobile, Ala. WTVI(TV)* Charlotte, N. C.	<b>Ch. 49 (680-686 mc)</b> WLBC-TV Muncie, Ind. WAKR-TV Akron, O. WKNA-TV Charleston, W. Va.	<b>Ch. 56 (722-728 mc)</b> WTKN-TV Hartford, Conn. WVTV(TV)* Charleston, W. Va.	<b>Ch. 74 (830-836 mc)</b> WNOP-TV Cincinnati
<b>Ch. 38 (614-620 mc)</b> WSUN-TV Tampa-St. Petersburg, Fla. WHS-TV Boston	<b>Ch. 43 (544-650 mc)</b> KICU-TV Visalia, Cal. WICC-TV Bridgeport, Conn. WEEK-TV Peoria, Ill. WHTV(TV)* Syracuse, N. Y. WSBA-TV York, Pa.	<b>Ch. 50 (686-692 mc)</b> WEHT(TV) Evansville, Ind. WKBD(TV) Detroit	<b>Ch. 57 (728-734 mc)</b> WTKN-TV Hartford, Conn. WVTV(TV)* Charleston, W. Va.	<b>Ch. 75 (836-842 mc)</b> WNJE-TV* Glen Ridge, N. J.
<b>Ch. 39 (620-626 mc)</b> WTVO(TV) Rockford, Ill. KNUZ-TV Houston	<b>Ch. 44 (650-656 mc)</b> KTOG-TV San Francisco-Oakland, Cal. WSNS(TV) Chicago WTVU(TV) Scranton, Pa.	<b>Ch. 51 (692-698 mc)</b> WLEV-TV Bethlehem, Pa.	<b>Ch. 58 (734-740 mc)</b> WRTV(TV) Asbury	

## Tv Allocations: State, City, County

Note: UHF and VHF TV allocations have been made by the FCC to the following cities. A plus or minus after a channel indicates that a station occupying the channel must operate with its carrier frequencies offset 10 kilocycles above or below, respectively, the normal carrier frequencies.

Asterisks (\*) indicate channels reserved for non-commercial use.

(As of August 1, 1963)

### ALABAMA

ANDALUSIA, Covington \*2-, \*29  
ANNISTON, Calhoun 70+  
AUBURN, Lee \*56  
BESSEMER, Jefferson 54  
BIRMINGHAM, Jefferson 6-, \*10-, 13-, 42+, \*48  
BREWTON, Escambia 23+  
CLANTON, Chilton 77  
CULLMAN, Cullman 60+  
DECATUR, Morgan 23-  
DEMOPOLIS, Marengo \*18  
DOTHAN, Houston 4, \*19-  
ENTERPRISE, Coffee 40+  
EUFULA, Barbour 44  
FLORENCE, Lauderdale 15, \*21+  
GADSDEN, Etowah 37-  
GREENVILLE, Butler 49-  
HAMILTON, Marion 17  
HUNTSVILLE, Madison 19, 25+, 31+, \*44-  
MOBILE, Mobile 5+, 10+, \*42, 48+  
MONTGOMERY, Montgomery 12, 20, \*26+, 32  
MUNFORD, Talladega \*7-, \*24-  
OPELIKA, Lee \*22-  
SELMA, Dallas 8-, 58+  
SHEFFIELD, Colbert 47-  
SYLACAUGA, Talladega 75  
TALLADEGA, Talladega 64  
THOMASVILLE, Clarke 27-  
TROY, Pike 38-  
TUSCALOOSA, Tuscaloosa \*14, 45, 51-  
TUSKEGEE, Macon 16-  
UNIVERSITY, Tuscaloosa \*74+

### ALASKA

ANCHORAGE, 2-, \*7-, 11, 13-  
FAIRBANKS, 2+, 4+, 7+, \*9+, 11+, 13+  
JUNEAU, \*3, 8, 10  
KETCHIKAN, 2, 4, \*9  
SEWARD, 4-, 9-  
SITKA, 13

### ARIZONA

AJO, Pima 19-  
BISBEE, Cochise 54  
CASA GRANDE, Pinal 18-  
CLIFTON, Greenlee 25-  
COOLIDGE, Pinal 36+  
DOUGLAS, Cochise 3, 35  
ELOY, Pinal 24  
FLAGSTAFF, Coconino 9, 13  
GLOBE, Gila 34+  
HOLBROOK, Navajo 14  
KINGMAN, Mohave 6-  
MESA, Maricopa 12-  
MIAMI, Gila 28+  
MORENCI, Greenlee 31  
NOGALES, Santa Cruz 11, 16, 32, 44+  
PHOENIX, Maricopa 3+, 5-, \*8+, 10-  
PRESCOTT, Yavapai 7, 15  
SAFFORD, Graham 21  
TUCSON, Pima 4-, \*6+, 9-, 13-  
WILLIAMS, Coconino 25  
WINSLOW, Navajo 16-  
YUMA, Yuma 11-, 13+, 22+, 60

### ARKANSAS

ARKADELPHIA, Clark 34+  
BATESVILLE, Independence 30-  
BENTON, Saline 46  
BLYTHEVILLE, Mississippi 64+, 74  
CAMDEN, Ouachita 50  
CONWAY, Faulkner 62  
EL DORADO, Union 10-, 26-  
FAYETTEVILLE, Washington \*13-, 41-  
FORREST CITY, Saint Francis 22+  
FORT SMITH, Sebastian 5-, \*16, 22, 39  
HARRISON, Boone 24  
HELENA, Phillips 54-  
HOPE, Hempstead 15-  
HOT SPRINGS, Garland 9+, 52+  
JONESBORO, Craighead 8-, 39+  
LITTLE ROCK, Pulaski \*2-, 4, 7-, 11+, 17-, 23+  
MAGNOLIA, Columbia 28+  
MALVERN, Hot Spring 46  
MORRILTON, Conway 43-  
NEWPORT, Jackson 28  
PINEBLUFF, Greene 58-  
RUSSSELLVILLE, Jefferson 36  
SEARCY, Pope 19  
SPRINGDALE, Washington County 35-  
STUTTGART, Arkansas 14+  
TEXARKANA, See Texarkana, Texas

### CALIFORNIA

ALTURAS, Modoc 13+  
BAKERSFIELD, Kern \*39+, 23-, 17, 29, 51-  
BISHOP, Inyo 19  
BLYTHE, Riverside 34-  
BRAWLEY, Imperial 16  
CHICO, Butte 12-

CORONA, Riverside 52  
DELANO, Kern 45-  
EL CENTRO, Imperial 7+, 9+, 26-, 48  
EUREKA, Humboldt 3-, 6-, 13-  
FRESNO, Fresno \*13-, 24, 30+, 47, 53  
HANFORD, Kings 21  
INDIO, Riverside 19+  
LOS ANGELES, Los Angeles 2, 4, 5, 7, 9, 11, 13, 22, \*28, 34  
MADERA, Madera 59  
MERCED, Merced 34-, 66  
MODESTO, Stanislaus 17-, 58  
MONTEREY, See Salinas  
NAPA, Napa 62  
OAKLAND, See San Francisco  
OXNARD, Ventura 32  
PALM SPRINGS, Riverside 27  
PETALUMA, Sonoma 63  
PORT CHICAGO, Contra Costa 70  
PORTERVILLE, Tulare 55  
RED BLUFF, Tehama 15  
REDDING, Shasta 7, 9  
RIVERSIDE, Riverside 40, 46  
SACRAMENTO, Sacramento 3, \*6, 10, 40-, 46+  
SALINAS-MONTEREY, Monterey 8+, 35  
SAN BERNARDINO, San Bernardino 18, \*24-, 30  
SAN BUENAVENTURA, 38-  
SAN DIEGO, San Diego 8, 10, \*15+, 39, 51  
SAN FRANCISCO, San Francisco-OAKLAND, Alameda 2+, 4-, 5+, 7-, \*9+, 20-, 26-, 32+, 38, 44-  
SAN JOSE, Santa Clara 11+, 48, \*54, 60  
SAN LUIS OBISPO, San Luis Obispo 6+  
SAN MATEO, San Mateo \*14  
SANTA BARBARA, Santa Barbara 3-, 20, 26  
SANTA CRUZ, Santa Cruz, 56  
SANTA MARIA, Santa Barbara 12+, 44  
SANTA PAULA, Ventura 16+  
SANTA ROSA, Sonoma 50  
STOCKTON, San Joaquin 13+, 36, \*42, 64  
TULARE, Tulare 27+  
UKIAH, Mendocino 18  
VISALIA, Tulare 43, 49  
WATSONVILLE, Santa Cruz 22-  
YREKA CITY, Siskiyou 19  
YUBA CITY, Sutter 52-

### COLORADO

ALAMOSA, Alamosa 3-, 19+  
BOULDER, Boulder \*12, 22+  
CANON CITY, Fremont 36  
COLORADO SPRINGS, El Paso 11, 13, \*17+, 23+  
CRAIG, Moffat 19  
DELTA, Delta 24-  
DENVER, Denver 2, 4-, \*6-, 7, 9-, 20, 26+  
DURANGO, LaPlata 6+, 15  
FORT COLLINS, Larimer 44+  
FORT MORGAN, Morgan 15+

GRAND JUNCTION, Mesa 5--21+  
 GREELEY, Weld 50  
 LA JUNTA, Otero 24  
 LAMAR, Prowers 12--18--  
 LEADVILLE, Lake 14--  
 LONGMONT, Boulder 32  
 LOVELAND, Larimer 38  
 MONTROSE, Montrose 10+, 18  
 PUEBLO, Pueblo 5, \*8, 28+, 34--  
 SALIDA, Chaffee 25  
 STERLING, Logan 3, 25--  
 TRINIDAD, Las Animas 21--  
 WALSENBURG, Huerfano 30--

**CONNECTICUT**

BRIDGEPORT, Fairfield 43--49--\*71  
 HARTFORD, Hartford 3+, 18--\*24  
 MERIDEN, New Haven 65--  
 NEW BRITAIN, Hartford 30+  
 NEW HAVEN, New Haven 8+, 59+  
 NEW LONDON, New London 26+, 81  
 NORWALK (See Stamford)  
 NORWICH, New London 57+, \*63--  
 STAMFORD-NORWALK, Fairfield 55  
 WATERBURY, New Haven 20

**DELAWARE**

DOVER, Kent 48--  
 WILMINGTON, New Castle 12, \*59--83+

**DISTRICT OF COLUMBIA**

WASHINGTON, D. C. 4--5--7+, 9, 14--  
 20+, \*26--50--

**FLORIDA**

BELLE GLADE, Palm Beach 27+  
 BOCA RATON, Palm Beach, \*45  
 BRADENTON, Manatee \*28--54  
 CLEARWATER, Pinellas 32+, 50  
 COCOA, Brevard \*14  
 DAYTONA BEACH, Volusia 2--53  
 DE LAND, Volusia 44+  
 FORT LAUDERDALE, Broward 39  
 FORT MYERS, Lee 11+, \*16+  
 FORT PIERCE, Saint Lucie 19, \*31+  
 GAINESVILLE, Alachua \*5--20+  
 JACKSONVILLE, Duval 4+, \*7, 12--30+,  
 36--  
 KEY WEST, Monroe 14+, 20  
 LAKE CITY, Columbia \*33+, 39  
 LAKELAND, Polk 22+, 58--  
 LAKE WALES, Polk 42+  
 LEESBURG, Lake \*26--64--  
 MADISON, Madison \*21+  
 MARIANNA, Jackson \*17+, 57--  
 MELBOURNE, Brevard 37--  
 MIAMI, Dade \*2, 4, 6, 7--10+, \*17, 23--33  
 NEW SMYRNA BEACH, Volusia \*18  
 OCALA, Marion \*15+, 46+  
 ORLANDO, Orange 6--9, \*24--47, 66  
 PALATKA, Putnam \*17, 62+  
 PANAMA CITY, Bay 7+, 13, \*30, 36+  
 PENSACOLA, Escambia 3--15--\*21, 46  
 QUINCY, Gadsden 54+  
 ST. AUGUSTINE, St. Johns 25+  
 ST. PETERSBURG, See Tampa  
 SANFORD, Seminole 35+  
 SARASOTA, Sarasota 34+  
 TALLAHASSEE, Leon \*11--24, 51  
 TAMPA Hillsboro-ST. PETERSBURG, Pi-  
 nellas \*3, 8--10--13--38  
 WEST PALM BEACH, Palm Beach 5, 12,  
 \*15, 21+

**GEORGIA**

ALBANY, Dougherty 10, 83  
 AMERICUS, Sumter 31  
 ASHBURN, Turner \*23  
 ATHENS, Clarke \*8, 60--  
 ATLANTA, Fulton 2, 5--11+, \*30, 36  
 AUGUSTA, Richmond 6+, 12+  
 BAINBRIDGE, Decatur 35--  
 BRUNSWICK, Glynn 28+, 34--  
 CAIRO, Grady 45+  
 CARROLLTON, Carroll 33  
 CARTERSVILLE, Bartow 63--  
 CEDARTOWN, Polk 53--  
 COCHRAN, Bleckley \*15  
 COLUMBUS, Muscogee 3, 9+, \*28, 34  
 CORDELE, Crisp 43  
 DALTON, Whitfield \*18  
 DAWSON, Terrell \*25  
 DOUGLAS, Coffee 32--  
 DUBLIN, Laurens 73  
 ELBERTON, Elbert 24+  
 FITZGERALD, Ben Hill 53+  
 GAINESVILLE, Hall 52  
 GRIFFIN, Spalding 39+  
 LA GRANGE, Troup 50  
 MACON, Bibb 13+, \*41+, 47+  
 MARIETTA, Cobb 57+  
 MILLEDGEVILLE, Baldwin 51+  
 MOULTRIE, Colquitt 48--  
 NEWNAN, Coweta 61+  
 PELHAM, Mitchell \*14  
 ROME, Floyd 59  
 SAVANNAH, Chatham 3+, \*9--11  
 STATESBORO, Bulloch 22  
 SWAINSBORO, Emanuel 42  
 THOMASVILLE, Thomas 6, 27  
 TIFTON, Tift 72  
 TOCOGA, Stephens 35  
 VALDOSTA, Lowndes 37+

VIDALIA, Toombs 26  
 WARM SPRINGS, Meriwether \*66+  
 WAYCROSS, Ware 8+, 16  
 WRENS, Jefferson \*20--

**HAWAII**

HILO, Hawaii 2, \*4, 9, 11, 13  
 HONOLULU, Oahu 2+, 4--9--\*11+, 13--  
 LIHUE, Kauai 2+, \*8--10+, 12--  
 WAILUKU, Maui 3, 7, \*10, 12

**IDAHO**

BLACKFOOT, Bingham 33  
 BOISE, Ada 2, \*4+, 7  
 BURLEY, Shoshone 15--  
 CALDWELL, Canyon 9--  
 EMMETT, Gem 26--  
 GOODING, Gooding 23  
 IDAHO FALLS, Bonneville 3, 8+  
 JEROME, Jerome 17  
 KELLOGG, Shoshone 36  
 LEWISTON, Nez Perce 3--  
 MOSCOW, Latah 12--\*15  
 Nampa, Canyon 6, 12+  
 PAYETTE, Payette 14+  
 POCATELLO, Bannock 6--10  
 PRESTON, Franklin 41  
 REXBURG, Madison 27+  
 RUPERT, Minidoka 21  
 SANDPOINT, Bonner 23--  
 TWIN FALLS, Twin Falls 11, 13--  
 WALLACE, Shoshone 27--  
 WEISER, Washington 20--

**ILLINOIS**

ALTON, Madison 48  
 AURORA, Kane 75  
 BELLEVILLE, Saint Clair 54+  
 BLOOMINGTON, McLean 15--  
 CAIRO, Alexander 24--  
 CARBONDALE, Jackson \*8, 34, 61--  
 CENTRALIA, Marion 32+, 59+  
 CHAMPAIGN-URBANA, Champaign 3+,  
 \*12--21, 27, 33  
 CHICAGO, Cook 2--5, 7, 9+, \*11, 20, 26,  
 32, 38, 44  
 DANVILLE, Vermilion 24  
 DECATUR, Macon 17, 23+  
 DE KALB, DeKalb \*67  
 DIXON, Lee 47+  
 ELGIN, Kane 83  
 FREEPORT, Stephenson 23  
 GALESBURG, Knox 77  
 HARRISBURG, Saline 3, 22  
 JACKSONVILLE, Morgan 49--  
 JOLIET, Will 48+  
 KANKAKEE, Kankakee 14  
 KEWANEE, Henry 60--  
 LA SALLE, La Salle 35  
 LINCOLN, Logan 53+  
 MACOMB, McDonough 61+  
 MARION, William 40  
 MATTOON, Coles 46--  
 MOLINE, See Davenport, Iowa  
 MT. VERNON, Jefferson 38--  
 OLNEY, Richland 16--  
 PEKIN, Tazewell 69+  
 PEORIA, Peoria 19, 25+, 31+, \*37--43+  
 QUINCY, Adams 10--21+  
 ROCKFORD, Winnebago 13+, 39+, \*45+  
 ROCK ISLAND, See Davenport, Iowa  
 SPRINGFIELD, Sangamon 20+, 26--36--  
 \*66+  
 STREATOR, La Salle 65--  
 URBANA, See Champaign  
 VANDALIA, Fayette 28--  
 WAUKEGAN, Lake 79+

**INDIANA**

ANDERSON, Madison 26+, 61, 83+  
 ANGOLA, Steuben 77  
 BEDFORD, Lawrence 68  
 BLOOMINGTON, Monroe 4, \*30--36  
 COLUMBUS, Bartholomew 42--  
 CONNERSVILLE, Fayette 38+  
 ELKHART, See South Bend  
 EVANSVILLE, Vanderburgh 7, \*9+, 14--  
 50--  
 FORT WAYNE, Allen 15+, 21+, \*27+,  
 33--69  
 GARY, Lake 50, \*66  
 HAMMOND, Lake 56--  
 INDIANAPOLIS, Marion 6, 8--13--\*20--  
 39, 67--  
 JASPER, Dubois 19+  
 KOKOMO, Howard 29+  
 LAFAYETTE, Tippecanoe 18, \*47, 59  
 LEBANON, Boone 79+  
 LOGANSPOUT, Cass 51--  
 MADISON, Jefferson 66--  
 MARION, Grant 31  
 MICHIGAN CITY, La Porte 62+  
 MUNCIE, Delaware 49, \*55+, 71  
 PLYMOUTH, Marshall 34--  
 PRINCETON, Gibson 44+  
 SHELFYVILLE, Shelby 58+  
 SOUTH BEND, Saint Joseph-ELKHART,  
 Elkhart 16, 22, 28+, \*52  
 TELL CITY, Perry 78  
 TERRE HAUTE, Vigo 2+, 10, \*57+, 63--  
 73+  
 VINCENNES, Knox \*52+  
 WASHINGTON, Daviess 81

**IOWA**

ALGONA, Kossuth 37+  
 AMES, Story 5 25--  
 ATLANTIC, Cass 45--  
 BOONE, Boone 19--  
 BURLINGTON, Des Moines 32--38+  
 CARROLL, Carroll 39  
 CEDAR RAPIDS, Linn 2, 9--20--\*26+  
 CENTERVILLE, Appanoose 31--  
 CHARLES CITY, Floyd 18--  
 CHEROKEE, Cherokee 14  
 CLINTON, Clinton 64  
 CRESTON, Union 43  
 DAVENPORT, Scott-ROCK ISLAND, ILL.,  
 Rock Island-MOLINE, Ill., Rock Island  
 4+, 6+, 8, \*30+, 42--68  
 DECORAH, Winneshiek 44+  
 DES MOINES, Polk 8--\*11+, 13--17+  
 23--  
 DUBUQUE, Dubuque 56+, 62--  
 ESTHERVILLE, Emmet 24--  
 FAIRFIELD, Jefferson 54  
 FORT DODGE, Webster 21  
 FORT MADISON, Lee 50+  
 GRINNELL, Poweshiek 71  
 IOWA CITY, Johnson \*12+, 24--  
 KEOKUK, Lee 44--  
 KNOXVILLE, Marion 33--  
 MARSHALLTOWN, Marshall 49  
 MASON CITY, Cerro Gordo 3+, 35--  
 MUSCATINE, Muscatine 58  
 NEWTON, Jasper 65+  
 OELWEIN, Fayette 28  
 OSKALOOSA, Mahaska 52+  
 OTTUMWA, Wapello 15+, 63  
 RED OAK, Montgomery 32+  
 SHENANDOAH, Page 20+  
 SIOUX CITY, Woodbury 4--9, \*30, 36--  
 SPENCER, Clay 42+  
 STORM LAKE, Buena Vista 34+  
 WATERLOO, Black Hawk 7+, 16--\*22--  
 46+  
 WEBSTER CITY, Hamilton 27

**KANSAS**

ABILENE, Dickinson 31+  
 ARKANSAS CITY, Cowley 49  
 ATCHISON, Atchison 60+  
 CHANUTE, Neosho \*21, 50--  
 COFFEYVILLE, Montgomery 33--  
 COLBY, Thomas 22--  
 CONCORDIA, Cloud 47--  
 DODGE CITY, Ford 6+, 23  
 EL DORADO, Butler 55+  
 EMPORIA, Lyon 39--  
 FORT SCOTT, Bourbon 27  
 GARDEN CITY, Finney 11+, 13--  
 GOODLAND, Sherman 10, 31  
 GREAT BEND, Barton 2, 28  
 HAYS, Ellis 7--20--  
 HUTCHINSON, Reno \*8, 12, 18  
 INDEPENDENCE, Montgomery 67  
 IOLA, Allen 44+  
 JUNCTION CITY, Geary 29+  
 LAKIN, Kearny, \*3  
 LARNED, Pawnee 15--  
 LAWRENCE, Douglas 17--  
 LEAVENWORTH, Leavenworth 54--  
 LIBERAL, Seward 14  
 LINCOLN, Lincoln \*9  
 McPHERSON, McPherson 26--  
 MANHATTAN, Riley 23+  
 NEWTON, Harvey 14+  
 OAKLEY, Logan \*33  
 OLATHE, Johnson 52--  
 OTTAWA, Franklin 70  
 PARSONS, Labette 46--  
 PITTSBURG, Crawford 7+, 38--  
 PRATT, Pratt 36+  
 SALINA, Saline 34  
 TOPEKA, Shawnee \*11, 13+, 42, \*48+  
 WELINGTON, Sumner 24--  
 WICHITA, Sedgwick 3--10--16--\*22+  
 WINFIELD, Cowley 43+

**KENTUCKY**

ASHLAND, Boyd 59--\*78+  
 BOWLING GREEN, Warren 13, \*17+  
 CORBIN, Whitley 16  
 COVINGTON, Kenton \*54--  
 DANVILLE, Boyle 36+  
 ELIZABETHTOWN, Hardin 23  
 FRANKFORT, Franklin 43--  
 GLASGOW, Barren 28+  
 HARLAN, Harlan 73+  
 HAZARD, Perry \*19--68+  
 HOPKINSVILLE, Christian 20  
 LEXINGTON, Fayette 18+, 27--40+,  
 \*46+ 64  
 LOUISVILLE, Jefferson 3--11+, \*15, 21--  
 32--41--  
 MADISONVILLE, Hopkins \*26  
 MAYFIELD, Graves 63  
 MAYSVILLE, Mason 24+  
 MIDDLESBORO, Bell 57, 63+  
 MOREHEAD, Rowan \*36--83  
 MURRAY, Calloway \*33--83  
 OWENSBORO, Daviess 56--62  
 PADUCAH, McCracken 64+, 43, 72  
 FIKRILLE, Pike \*14--  
 PRINCETON, Caldwell 45--  
 RICHMOND, Madison 80  
 SOMERSET, Pulaski \*29--83--  
 WINCHESTER, Clark 70+

# TV ALLOCATIONS

## LOUISIANA

ABBEVILLE, Vermilion Parish 27+  
 ALEXANDRIA, Rapides Parish 5, 62+, 74  
 BASTROP, Morehead Parish 53+  
 BATON ROUGE, East Baton Rouge Parish  
 2, 9-, 18-, 28, \*34, 40-  
 BOGALUSA, Washington Parish 69, 78  
 CROWLEY, Acadia Parish 76  
 DE RIDDER, Beauregard Parish 70  
 EUNICE, St. Landry Parish 64-  
 FRANKLIN, St. Mary Parish 46+  
 HAMMOND, Tangipahoa Parish 57  
 HOUMA, Terrebonne Parish 11, 30+  
 JACKSON, East Feliciana Parish 59  
 JENNINGS, Jefferson Davis Parish 48  
 LAFAYETTE, Lafayette Parish 10, 38-,  
 67-  
 LAFAYETTE-LAKE CHARLES, Calcasieu  
 Parish 3  
 LAKE CHARLES, Calcasieu Parish 7-,  
 \*14, 25, 60+  
 MINDEN, Webster Parish 30  
 MONROE-WEST MONROE, Ouachita Par-  
 ish 8+, \*13, 43+  
 MORGAN CITY, St. Mary Parish 36+  
 NATCHITOCHEs, Natchitoches Parish  
 17+  
 NEW IBERIA, Iberia Parish 15+  
 NEW ORLEANS, Orleans Parish 4+, 6+,  
 \*8, 12, 20-, 26, 32+, 61  
 OAKDALE, Allen Parish 54+  
 OPELOUSAS, St. Landry Parish 58  
 RUSTON, Lincoln Parish 20  
 SHREVEPORT, Caddo Parish 3-, 12  
 THEBODAUX, Lafouche 24  
 WINNFIELD, Winn 22-

## MAINE

AUBURN, Androscoggin 23+  
 AUGUSTA, Kennebec \*10-, 29+  
 BANGOR, Penobscot 2-, 5+, 7-, \*16-  
 BAR HARBOR, Hancock 22-  
 BATH, Sagadahoc 65  
 BELFAST, Waldo 41-  
 BIDDEFORD, York 59  
 CALAIS, Washington \*13-, 20  
 DOVER-FOXCROFT, Piscataquis 18+  
 FORT KENT, Aroostook 17+  
 FOXCROFT, See Dover  
 HOULTON, Aroostook 24  
 LEWISTON, Androscoggin 8-, 17  
 MILLINOCKET, Penobscot 14+  
 ORONO, Penobscot \*12-  
 PORTLAND, Cumberland 6-, 13+, \*47-,  
 53+  
 PRESQUE ISLE, Aroostook 8, \*10+, 19  
 ROCKLAND, Knox 25-  
 RUMFORD, Osford 55-  
 VAN BUREN, Aroostook 15-  
 WATERVILLE, Kennebec 35+

## MARYLAND

ANNAPOLIS, Anne Arundel 53-  
 BALTIMORE (Independent City) 2+, 11-,  
 13+, 24+, \*66, 72-  
 CUMBERLAND, Allegany 17+, 30-  
 FREDERICK, Frederick 62  
 HAGERSTOWN, Washington 52, 68+  
 SALISBURY, Wicomico 16+, 22+

## MASSACHUSETTS

AMHERST, Hampshire \*82  
 BARNSTABLE, Barnstable 25+  
 BOSTON, Suffolk \*2+, 4-, 5-, 7+, 38, 44+  
 56  
 BROCKTON, Plymouth 62  
 EASTHAMPTON, Hampshire 61  
 FALL RIVER, Bristol 46-, 68  
 GREENFIELD, Franklin 32+, 58-  
 HOLYOKE, See Springfield  
 LAWRENCE, Essex 72  
 LOWELL, Middlesex 78  
 NEW BEDFORD, Bristol 6+, 28-, 34+  
 NORTH ADAMS, Berkshire 19, \*80+  
 PITTSFIELD, Berkshire 64+  
 SPRINGFIELD-HOLYOKE, Hampden 22  
 40  
 WORCESTER, Worcester 14, 27+

## MICHIGAN

ALMA, Gratiot 41+  
 ALPENA, Alpena \*6, 11, 30-  
 ANN ARBOR, Washtenaw \*26-, 66-  
 BAD AXE, Huron 46-  
 BATTLE CREEK, Calhoun 58-, 64-  
 BAY CITY, Bay 5-, \*19+, 63-, 73+  
 BENTON HARBOR, Berrien 40+  
 BIG RAPIDS, Mecosta 39  
 CADILLAC, Wexford 9, 45  
 CALUMET, Houghton 5  
 CHEBOYGAN, Cheboygan 4+, 36+  
 DETROIT, Wayne 2+, 4, 7-, 20+, 50-, \*56  
 EAST LANSING, Ingham \*24-, 60+  
 EAST TAWAS, Iosco 21  
 ESCANABA, Delta 3+, \*49  
 FLINT, Genesee 12-, 16-, \*22-  
 GLADSTONE, Delta 40-  
 GRAND RAPIDS, Kent 8+, 13+, \*17+, 23-  
 HOUGHTON, Houghton 19, \*25  
 IRON MOUNTAIN, Dickinson 8-, 27  
 IRON RIVER, Iron 33-  
 IRONWOOD, Gogebic 12+, 31-  
 JACKSON, Jackson 48

KALAMAZOO, Kalamazoo 3-, \*46, 74  
 LANSING, Ingham 6-, 54  
 LUDINGTON, Mason 33  
 MANISTEE, Manistee 15-  
 MANISTEE, Schoolcraft 14+  
 MARQUETTE, Marquette 6-, 13, 17, \*35  
 MIDLAND, Midland 25-  
 MOUNT PLEASANT, Isabelle \*14, 47-  
 MUSKOGON, Muskegon 29-, 35+  
 PARMA, Jackson-ONONDAGA, Ingham  
 10-  
 PETOSKEY, Emmet 31  
 PONTIAC, Oakland 44+  
 PORT HURON, St. Clair 62  
 ROGERS CITY, Presque Isle 24  
 SAGINAW, Saginaw 51-, 57-  
 SAULTE STE. MARIE, Chippewa 8, 10+,  
 28-, \*34  
 TRAVERSE CITY, Grand Traverse 7+,  
 20-, \*26+  
 WEST BRANCH, Ogemaw 27+

## MINNESOTA

ALBERT LEA, Freeborn 57-  
 ALEXANDRIA, Douglas 7, 36  
 APPLETON, Swift \*10-  
 AUSTIN, Mower 6-, 51+  
 BEMIDJI, Beltrami 9, 24-  
 CLOQUET, Carlton 44  
 CROOKSTON, Polk 21-  
 DETROIT LAKES, Becker 18+  
 DULUTH, St. Louis-SUPERIOR, Wis.,  
 Douglas 3, 6+, \*8, 10+, 32, 38  
 ELY, St. Louis 16  
 FAIRMONT, Martin 40+  
 FAIRBAULT, Rice 20  
 FERGUS FALLS, Otter Tail 16-  
 GRAND RAPIDS, Itasca 20-  
 HASTINGS, Dakota 23+  
 HIBBING, St. Louis 13-  
 INTERNATIONAL FALLS, Koochiching  
 11  
 LITTLE FALLS, Morrison 14+  
 MANKATO, Blue Earth 12, 15-  
 MARSHALL, Lyon 22+  
 MINNEAPOLIS, Hennepin-ST. PAUL,  
 Ramsey \*2-, 5-, 9+, 11-, \*17, 23+  
 MONTEVIDEO, Chippewa 19  
 NEW ULM, Brown 43-  
 NORTHFIELD, Rice 26  
 OWATONNA, Steele 45  
 RED WING, Goodhue 63-  
 ROCHESTER, Olmstead 10, 55-  
 ST. CLOUD, Stearns 33  
 ST. PAUL, See Minneapolis  
 STILLWATER, Washington 39-  
 THIEF RIVER FALLS, Pennington 10, 15  
 VIRGINIA, St. Louis 26+  
 WADENA, Wadena 27+  
 WALKER, Cass 12-  
 WILLMAR, Kandiyohi 31+  
 WINONA, Winona 61  
 WORTHINGTON, Nobles 32

## MISSISSIPPI

BILOXI, Harrison 13+, \*44+, 50-  
 BROOKHAVEN, Lincoln 37+  
 CANTON, Madison 16  
 CLARKSDALE, Coahoma 32  
 COLUMBIA, Marion 35+  
 COLUMBUS, Lowndes 4-, 28-  
 CORINTH, Alcorn 41  
 GREENVILLE, Washington 21-, 27  
 GREENWOOD, LeFlore 6, 24+  
 GRENADA, Grenada 44  
 GULFPORT, Harrison 56-  
 HATTIESBURG, Forrest 17-  
 JACKSON, Hinds 3+, 12+, \*19+, 25-, 47  
 KOSCIUSKO, Attala 52-  
 LAUREL, Jones 33-  
 LAUREL, Jones-PACHUTA, Clarke 7  
 LOUISVILLE, Winston 46-  
 McCOMB, Pike 31-  
 MERIDIAN, Lauderdale 11-, 30-, \*36-  
 NATCHEZ, Adams 29+  
 PACHUTA, See Laurel-Pachuta  
 PASCAGOULA, Jackson 22  
 PICAYUNE, Pearl River 14-  
 STARKVILLE, Oktibbeha 34-  
 STATE COLLEGE, Oktibbeha \*2+  
 TUPELO, Lee 9-, 38  
 UNIVERSITY, Lafayette \*20+  
 VICKSBURG, Warren 41+  
 WEST POINT, Clay 56+  
 YAZOO CITY, Yazoo 49

## MISSOURI

CAPE GIRARDEAU, Cape Girardeau 12,  
 18+, 69  
 CARTHAGE, Jasper 56-  
 CARUTHERSVILLE, Pemiscot 27-  
 CHILLICOTHE, Livingston 14-  
 CLINTON, Henry 49-  
 COLUMBIA, Boone 8+, 16+, 22-  
 FARMINGTON, Saint Francois 52  
 FESTUS, Jefferson 25-  
 FULTON, Callaway 24+  
 HANNIBAL, Marion 7, 27+  
 JEFFERSON CITY, Cole 13, 33+  
 JOPLIN, Jasper 12+, 30+  
 KANSAS CITY, Jackson 4, 5+, 9+, \*19+,  
 25+, 65  
 KENNETT, Dunklin 21

KIRKSVILLE, Adair 3-, 18  
 LEBANON, Laclede 23  
 MARSHALL, Saline 40+  
 MARYVILLE, Nodaway 26  
 MEXICO, Audrain 45  
 MOBERLY, Randolph 35+  
 MONETT, Barry 14  
 NEVADA, Vernon 18-  
 POPLAR BLUFF, Butler 15+  
 ROLLA, Phelps 46  
 ST. JOSEPH, Buchanan 2-, 30-, \*36  
 ST. LOUIS (Independent City) 2, 4-, 5-,  
 \*9, 11-, 30, 42+  
 SEDALIA, Pettis 6-, 28+  
 SIKESTON, Scott 37  
 SPRINGFIELD, Greene 3+, 10, \*26+, 32  
 WEST PLAINS, Howell 20-

## MONTANA

ANACONDA, Deer Lodge 2+  
 BILLINGS, Yellowstone 2, 8, \*11  
 BOZEMAN, Gallatin \*9, 22-  
 BUTTE, Silver Bow 4, 6+, \*7-, 15+  
 CUT BANK, Glacier 20+  
 DEER LODGE, Powell 35+  
 DILLON, Beaverhead 20  
 GLASGOW, Valley 16  
 GLENDIVE, Dawson 5+, 18-  
 GREAT FALLS, Cascade 3+, 5+, \*23-  
 HAMILTON, Ravalli 17+  
 HARDIN, Big Horn 4+  
 HAVRE, Hill 9+, 11+  
 HELENA, Lewis and Clark 10+, 12  
 KALISPELL, Flathead 9-  
 LAUREL, Yellowstone 14+  
 LEWISTOWN, Fergus 13  
 LIVINGSTON, Park 16-  
 MILES CITY, Custer 3-, \*6, 10  
 MISSOULA, Missoula 8-, \*11-, 13-, 21+  
 POLSON, Lake 18  
 RED LODGE, Carbon 18+  
 SHELBY, Toole 14-  
 SIDNEY, Richland 14  
 WHITEFISH, Flathead 16+  
 WOLF POINT, Roosevelt 20-

## NEBRASKA

ALBION, Boone 8+, \*25  
 ALLIANCE, Box Butte \*13-, 21  
 BASSETT, Rock \*7-  
 BEATRICE, Gage 40  
 BROKEN BOW, Custer 14-  
 COLUMBUS, Platte 49+  
 FAIRBURY, Jefferson 35  
 FALLS CITY, Richardson 38  
 FREMONT, Dodge 52  
 GRAND ISLAND, Hall 11-, 21+  
 HASTINGS, Adams 5-, 27-  
 HAY SPRINGS, Sheridan 4+  
 HAYES CENTER, Hayes 6  
 KEARNEY, Buffalo 13, 19  
 LEXINGTON, Dawson \*3+, 23-  
 LINCOLN, Lancaster 10+, \*12-, 18+, 24  
 McCOOK, Red Willow 8-, 17  
 NEBRASKA CITY, Otoe 50  
 NORFOLK, Morrill 33+  
 NORTH PLATTE, Lincoln 2-, \*9+  
 OMAHA, Douglas 3, 6+, \*16, 22, 28-  
 SCOTTS BLUFF, Scotts Bluff 10-, 16+  
 SUPERIOR, Nuckolls 4+  
 YORK, York 15

## NEVADA

BOULDER CITY, Clark 4+  
 CARLIN, Elko 14  
 CARSON CITY, Ormsby 37  
 ELKO, Elko 10-  
 ELY, White Pine 3-, 6+  
 FALLON, Churchill 29-  
 GOLDFIELD, Esmeralda 5-  
 HAWTHORNE, Mineral 31  
 LAS VEGAS, Clark 2-, 8-, \*10+, 13-  
 LOVELOCK, Pershing 18+  
 MCGILL, White Pine 8+  
 RENO, Washoe 2, 4, \*5, 8, 21+, 27-  
 TONOPAH, Nye 9-  
 WINNEMUCCA, Humboldt 7+  
 YERINGTON, Lyon 33

## NEW HAMPSHIRE

BERLIN, Coos 52  
 CLAREMONT, Sullivan 37  
 CONCORD, Merrimack 76  
 DURHAM, Strafford \*11  
 HANOVER, Grafton \*20+  
 KEENE, Cheshire 45-  
 LACONIA, Belknap 43  
 LITTLETON, Grafton 24-  
 MANCHESTER, Hillsboro 9-, 48+  
 NASHUA, Hillsboro 54  
 PORTSMOUTH, Rockingham 15  
 ROCHESTER, Strafford 51

## NEW JERSEY

ANDOVER, Sussex \*69  
 ASBURY PARK, Monmouth 58  
 ATLANTIC CITY, Atlantic 46, 52+  
 BRIDGETON, Cumberland 64-  
 CAMDEN, Camden \*80  
 FREEHOLD, Monmouth \*74  
 HAMMONTON, Atlantic \*70  
 MONTCLAIR, Essex \*77  
 NEWARK, Essex \*13-

NEW BRUNSWICK, Middlesex \*19-, 47+  
 PATERSON, Passaic 37+  
 TRENTON, Mercer 41+  
 WILDWOOD, Cape May 40

**NEW MEXICO**

ALAMOGORDO, Otero 17  
 ALBUQUERQUE, Bernalillo 4+, \*5+, 7+, 13+  
 ARTESIA, Eddy 21+  
 ATRISCO-FIVE POINTS, 18+  
 BELEN, Valencia 24+  
 CARLSBAD, Eddy 6-, 23  
 CLAYTON, Union 27-  
 CLOVIS, Curry 12+, 35  
 COLUMBUS, Luna 16-  
 DEMING, Luna 14+  
 FARMINGTON, San Juan 12+, 17-  
 FIVE POINTS, See Atrisco  
 GALLUP, McKinley 3, \*8-, 10  
 HATCH, Dona Ana \*12  
 HOBBS, Lea 46  
 HOT SPRINGS, Sierra 19  
 LAS CRUCES, Dona Ana 22-  
 LAS VEGAS, San Miguel 14-  
 LORDSBURG, Hidalgo 23+  
 LOS ALAMOS, Los Alamos 20-  
 LOVINGTON, Lea 27  
 PORTALES, Roosevelt \*3+, 22+  
 RATON, Colfax 46-, \*52  
 ROSWELL, Chaves 8, 10  
 SANTA FE, Santa Fe 2+, \*9+, 11-  
 SILVER CITY, Grant \*10+  
 SILVER CITY-TRUTH OR CONSEQUENCES, Sierra 6  
 SOCORRO, Socorro 15+  
 TUCUMCARI, Quay 25+

**NEW YORK**

ALBANY, Albany-SCHENECTADY, Schenectady-TROY, Rensselaer 6, 13, \*17+, \*23-, 35, 41  
 AMSTERDAM, Montgomery 52-  
 BINGHAMTON, Broome 12-, 34, 40-, \*46+  
 BUFFALO, Erie 17, \*23  
 BUFFALO-NIAGARA FALLS, Niagara 2, 4-, 7+, 29+  
 CARTHAGE-WATERTOWN, Jefferson 7-  
 CLYMER, Chautauqua 37  
 CORTLAND, Cortland 72  
 DUNKIRK, Chautauqua 46  
 ELMIRA, Chemung 18+, 24-, \*30  
 GLENS FALLS, Warren 39+  
 HEMPSTEAD, Nassau \*53  
 HORNELL, Steuben 50  
 ITHACA, Tompkins \*14+  
 JAMESTOWN, Chautauqua 58+  
 KINGSTON, Ulster 66-  
 LAKE PLACID, Essex 5  
 MALONE, Franklin 47, \*66  
 MASSENA, St. Lawrence 14-  
 MIDDLETOWN, Orange 60  
 NEW YORK, New York 2, 4, 5+, 7, 9+, 11+, \*25, 31-  
 NIAGARA FALLS, See Buffalo-Niagara Falls  
 OGDENSBURG, St. Lawrence 24+  
 OLEAN, Cattaraugus 54+  
 ONEONTA, Otsego 15-  
 OSWEGO, Oswego 31  
 PATCHOGUE, Suffolk 75  
 PLATTSBURGH, Clinton 28+  
 POUGHKEEPSIE, Dutchess 21-, \*83  
 ROCHESTER, Monroe 8, 10+, 13-, \*21 27 +  
 ROME, See Utica  
 SARANAC LAKE, Franklin 18  
 SCHENECTADY, See Albany  
 SYRACUSE, Onondaga 3-, 5-, 9-, 33-, \*43+  
 TROY, See Albany  
 UTICA-ROME, Oneida 2-, \*25+, 54-  
 VAIL MILLS, Albany 10-

**NORTH CAROLINA**

AHOSKIE, Hertford 53  
 ALBEMARLE, Stanly 20  
 ASHEVILLE, Buncombe 13-, \*56-, 62+, 78  
 BURLINGTON, Alamance 63  
 CHAPEL HILL, Orange \*4+  
 CHARLOTTE, Mecklenburg 3, 9+, 36+, \*42+  
 DURHAM, Durham 11+, \*40-, 46+, 73-  
 ELIZABETH CITY, Pasquotank 31+  
 FAYETTEVILLE, Cumberland 18-, 54-  
 GASTONIA, Gaston 48  
 GOLDSBORO, Wayne 34, 72  
 GREENSBORO, Guilford 2-, \*51-, 57-;  
 GREENSBORO-HIGH POINT-WINSTON-SALEM 8-  
 GREENVILLE, Pitt 9-  
 HENDERSON, Vance 52-  
 HENDERSONVILLE, Henderson 27  
 HICKORY, Catawba 30-  
 HIGH POINT, Guilford (see also Greensboro-High Point-Winston-Salem) 15+  
 JACKSONVILLE, Onslow 16  
 KANNAPOLIS, Cabarrus 59+  
 KINSTON, Lenoir 45  
 LAURINBURG, Scotland 41-  
 LUMBERTON, Robeson 21+  
 MOUNT AIRY, Surry 55

NEW BERN, Craven 12+  
 RALEIGH, Wake 5, \*22-, 28-  
 ROANOKE RAPIDS, Halifax 30+  
 ROCKY MOUNT, Edgecomb 50+  
 SALISBURY, Rowan County 80  
 SANFORD, Lee 38  
 SHELBY, Cleveland 39  
 SOUTHERN PINES, Moore 49  
 STATESVILLE, Iredell 64-  
 WASHINGTON, Beaufort 7  
 WILMINGTON, New Hanover 3-, 6, 29- \*35+  
 WILSON, Wilson 56  
 WINSTON-SALEM, Forsyth (see also Greensboro-High Point-Winston-Salem) 12, 26+, \*32-

**NORTH DAKOTA**

BISMARCK, Burleigh \*3, 5, 12-, 18, \*24  
 BOTTINEAU, Bottineau 16+  
 CARRINGTON, Foster 26-  
 DEVILS LAKE, Ramsey 8+, 14-  
 DICKINSON, Stark 2+, \*4, 17  
 FARGO, Cass 6, 11+, \*13, 34-, 40  
 GRAFTON, Walsh 17  
 GRAND FORKS, Grand Forks \*2  
 HARVEY, Wells 22+  
 JAMESTOWN, Stutsman 7-, 42  
 LISBON, Ransom 23+  
 MINOT, Ward \*6+, 10-, 13-  
 NEW ROCKFORD, Eddy 20+  
 PEMBINA, Pembina 12  
 RUGBY, Pierce 38-  
 VALLEY CITY, Barnes 4-, 32-  
 WAPETON, Richland 45+  
 WILLISTON, Williams 8-, 11-, \*34+

**OHIO**

AKRON, Summit 49+, \*55-, 61+  
 ASHTABULA, Ashtabula 15  
 ATHENS, Athens \*20, 62-  
 BELLEFONTAINE, Logan 63  
 BOWLING GREEN, Wood \*70  
 CAMBRIDGE, Guernsey 26  
 CANTON, Stark 29  
 CHILLICOTHE, Ross 56+  
 CINCINNATI, Hamilton 5-, 9, 12, \*48- 74  
 CLEVELAND, Cuyahoga 3, 5+, 8, 19, \*25+, 65+  
 COLUMBUS, Franklin 4-, 6+, 10+, \*34, 40-  
 DAYTON, Montgomery 2, 7+, \*16+, 22+  
 DEFIANCE, Defiance 43  
 FINDLAY, Hancock 53  
 FREMONT, Sandusky 59+  
 GALLIPOLIS, Gallia 72  
 HAMILTON-MIDDLETOWN, Butler 65  
 LANCASTER, Fairfield 68-  
 LIMA, Allen 35- 73  
 LORAIN, Lorain 31-  
 MANSFIELD, Richland 36+  
 MARION, Marion 17-  
 MASSILLON, Stark 23+  
 MIDDLETOWN, See Hamilton  
 MOUNT VERNON, Knox 58  
 NEWARK, Licking \*28-, 60-  
 OXFORD, Butler \*14+  
 PIQUA, Miami 44-  
 PORTSMOUTH, Scioto 39  
 SANDUSKY, Erie 42+  
 SPRINGFIELD, Clark 52-, 76  
 STEUBENVILLE, See Wheeling, W. Va.  
 TIFFIN, Seneca 47+  
 TOLEDO, Lucas 11-, 13, \*30+, 79  
 WARREN, Trumbull 67+  
 YOUNGSTOWN, Mahoning 21-, 27, 33, 73-  
 YOUNGSTOWN-NEW CASTLE, Pa., Lawrence 45-  
 ZANESVILLE, Muskingum 18-, 50+

**OKLAHOMA**

ADA, Pontotoc 10+, 50+  
 ALTUS, Jackson 36  
 ALVA, Woods 30  
 ANADARKO, Caddo 58-  
 ARDMORE, Carter 12-, 55-  
 BARTLESVILLE, Washington 62-  
 BLACKWELL, Kent 61-  
 CHICKASHA, Grady 64  
 CLAREMORE, Rogers 15  
 CLINTON, Custer 32-  
 DUNCAN, Stephens 39-  
 DURANT, Bryan 27-  
 ELK CITY, Beckham 8+, 15+, 26+  
 EL RENO, Canadian 56+  
 ENID, Garfield 21, \*27+  
 FREDERICK, Tillman 44  
 GUTHRIE, Logan 48  
 GUYMON, Texas 20+  
 HOBART, Kiowa 23+  
 HOLDENVILLE, Hughes 14-  
 HUGO, Choctaw 21+  
 LAWTON, Comanche 7+, \*28+, 34-  
 McALESTER, Pittsburg 47  
 MIAMI, Ottawa 58+  
 MUSKOGEE, Muskogee \*45+, 66+  
 NORMAN, Cleveland 31-, \*37-  
 OKLAHOMA CITY, Oklahoma 4-, 5, 9-, \*13, 19+, 25-  
 OKMULGEE, Okmulgee 26  
 PAULS VALLEY, Garvin 61  
 PONCA CITY, Kay 40-

PRYOR CREEK, Mayes 54  
 SAPULPA, Creek 42-  
 SEMINOLE, Seminole 59  
 SHAWNEE, Pottawatomie 53-  
 STILLWATER, Payne 29-, \*69  
 TULSA, Tulsa 2+, 6, 8-, \*11-, 17+, 23  
 VINITA, Craig 28-  
 WOODWARD, Woodward 35+

**OREGON**

ALBANY, Linn 55+  
 ASHLAND, Jackson 14-  
 ASTORIA, Clatsop 30-  
 BAKER, Baker 37-  
 BEND, Deschutes 15-  
 BROOKINGS, Curry 8+  
 BURNS, Harney 16  
 COOS BAY, Coos 11  
 CORVALLIS, Benton \*7-, 49-  
 EUGENE, Lane 9+, 13, \*20+, 26  
 GRANTS PASS, Josephine 30  
 KLAMATH FALLS, Klamath 2-, 17  
 LA GRANDE, Union 13+  
 LEBANON, Linn 43+  
 McMINNVILLE, Yamhill 46-  
 MEDFORD, Jackson 5, 10+  
 NORTH BEND, Coos 16+  
 PENDLETON, Umatilla 28  
 PORTLAND, Multnomah 2, 6+, 8-, \*10, 12, 21-, 27+  
 ROSEBURG, Douglas 4+, 28+  
 SALEM, Marion 3+, \*18-, 24+, 66  
 SPRINGFIELD, Lane 37-  
 THE DALLES, Wasco 32

**PENNSYLVANIA**

ALLENTOWN, Lehigh \*39, 67  
 ALTOONA, Blair 10-, 25-, \*36  
 BETHLEHEM, Northampton 51-  
 BRADFORD, McKean 80-  
 BUTLER, Butler 43-  
 CHAMBERSBURG, Franklin 46-  
 CLEARFIELD, Clearfield \*3  
 DU BOIS, Clearfield 31+  
 EASTON, Northampton 57-  
 EMPORIUM, Cameron 42-  
 ERIE, Erie 12, 24+, 35+, \*41-, 66+  
 HARRISBURG, Dauphin 21+, 27-, 33+, \*65  
 HAZLETON, Luzerne 63  
 JOHNSTOWN, Cambria 6, 19+, 56-  
 LANCASTER, Lancaster 8-, 55+  
 LANCASTER-LEBANON, Lebanon 15+  
 LEWISTOWN, Mifflin 75-  
 LOCK HAVEN, Clinton 32-  
 MEADVILLE, Crawford 62+  
 NEW CASTLE, See Youngstown, Ohio  
 OIL CITY, Venango 64  
 PHILADELPHIA, Philadelphia 3, 6-, 10, 17-, 23+, 29, \*35-  
 PITTSBURGH, Allegheny 2-, 4+, 11, \*13-, \*16, 22, 53+  
 READING, Berks 61-  
 SCRANTON, Lackawanna 16-, 22-, 44, \*63  
 SHAMOKIN, Northumberland 71  
 SHINGLEHOUSE, Potter 60+  
 STATE COLLEGE, Centre \*69+  
 SUNBURY, Northumberland 38  
 UNIONTOWN, Fayette 14  
 WASHINGTON, Washington 63+  
 WILKES-BARRE, Luzerne 28  
 WILLIAMSPORT, Lycoming 26+  
 YORK, York 43, 49

**RHODE ISLAND**

PROVIDENCE, Providence 10+, 12+, 16, \*36+

**SOUTH CAROLINA**

AIKEN, Aiken 54  
 ANDERSON, Anderson 40, 58-  
 CAMDEN, Kershaw 14  
 CHARLESTON, Charleston 2+, 4, 5+, \*7-, 17+  
 CLEMSON, Oconee \*68  
 COLUMBIA, Richland 10-, 19+, 25-, \*31-  
 CONWAY, Horry 23-  
 FLORENCE, Florence 13+, 60  
 GEORGETOWN, Georgetown 27-  
 GREENVILLE, Greenville 4-, 23+, \*29  
 GREENWOOD, Greenwood 21-  
 LAKE CITY, 55+  
 LANCASTER, Lancaster 67+  
 LAURENS, Laurens 45-  
 MARION, Marion 43-  
 NEWBERRY, Newberry 70  
 ORANGEBURG, Orangeburg 44-  
 ROCK HILL, York 61-  
 SPARTANBURG, Spartanburg 7+, 17-, 74-  
 SUMTER, Sumter 47  
 UNION, Union 65-

**SOUTH DAKOTA**

ABERDEEN, Brown 9-, 17+  
 BELLE FOURCHE, Butte 23+  
 BROOKINGS, Brookings \*8, 25  
 HOT SPRINGS, Fall River 17+  
 HURON, Beadle 12+, 15+  
 LEAD, Lawrence 5-, 11+, 26

## TV ALLOCATIONS

MADISON, Lake 46  
MITCHELL, Davison 5+, 20-  
MOBRIDGE, Walworth 27-  
PIERRE, Hughes \*10+, 22+  
RAPID CITY, Pennington 3+, 7+, \*9, 15-  
RELIANCE, Lyman 6-  
SIOUX FALLS, Minnehaha 11, 13+, 38+,  
\*4-  
ST. ARGIS, Meade 20  
VERMILLION, Clay \*2+, 41  
WATERTOWN, Codrington 3-, 35+  
WINNER, Tripp 18-  
YANKTON, Yankton 17-

### TENNESSEE

ATHENS, McMinn 14+  
BRISTOL, Sullivan-BRISTOL, Va., Wash-  
ington 5+, 7-  
CHATTANOOGA, Hamilton 3+, 9, 12-,  
43+, 49+, \*55-  
CLARKSVILLE, Montgomery 53  
CLEVELAND, Bradley 38+  
COLUMBIA, Maury 39-  
COOKEVILLE, Putnam 24, \*69  
CROSSVILLE, Cumberland \*77  
COVINGTON, Tipton 19-  
DYERSBURG, Dyer 46+  
ELIZABETHTON, Carter 22+  
FAYETTEVILLE, Lincoln 27+  
GALLATIN, Sumner 48+  
HARRIMAN, Roane 67  
JACKSON, Madison 7+, 16+  
JOHNSON CITY, Washington 11-, 34+  
KINGSPORT, Sullivan 28  
KNOXVILLE, Knox 6, 10+, \*20+, 26-  
LAWRENCEBURG, Lawrence 50+  
LEBANON, Wilson 58  
LEXINGTON, Henderson \*11  
McMINNVILLE, Warren 46  
MARYVILLE, Blount 5+  
MEMPHIS, Shelby 3-, 5+, \*10+, 13+, 42-,  
48-  
MORRISTOWN, Hamblen 54+  
NASHVILLE, Davidson \*2-, 4+, 5, 8+,  
30+, 36+  
OAK RIDGE, Anderson 79  
PARIS, Henry 51-  
SHELBYVILLE, Bedford 56  
SNEEDVILLE, Hancock \*2+  
SPRINGFIELD, Robertson 42  
TULLAHOMA, Coffee 68-  
UNION CITY, Obion 55

### TEXAS

ABILENE, Taylor 9+, 33-  
ALICE, Jim Wells 34+  
ALPINE, Brewster 12-  
AMARILLO, Potter \*2-, 4, 7, 10  
ATHENS, Henderson 25+  
AUSTIN, Travis 7+, \*18-, 24, 67  
BALLINGER, Runnels 25  
BAY CITY, Matagorda 33  
BEAUMONT-PORT ARTHUR, Jefferson  
4-, 6-, 12-, 31+, \*37  
BEEVILLE, Bee 38-  
BIG SPRING, Howard 4-, 34+  
BONHAM, Fannin 43  
BOQUILLAS 8  
BORGER, Hutchinson 33  
BRADY, McCulloch 13, 15-  
BRECKENRIDGE, Stephens 14+  
BRENNHAM, Washington 52-  
BROWNFIELD, Terry 15  
BROWNSVILLE, Cameron 26, 44  
BROWNSVILLE-HARLINGEN, Cameron  
WESLACO, Hidalgo 4+, 5-  
BROWNWOOD, Brown 19  
BRYAN, Brazos 54-  
BRYAN-COLLEGE STATION, Brazos,  
also see College Station 3+  
CHILDRESS, Childress 40  
CLEBURNE, Johnson 57  
COLEMAN, Coleman 21-  
COLLEGE STATION, see also Bryan-Col-  
lege Station \*48-  
CONROE, Montgomery 20+  
CORPUS CHRISTI, Nueces 3-, 6+, 10-,  
\*16+, 22, 43  
CORSICANA, Navaro 47+  
CROCKETT, Houston 56  
CRYSTAL CITY, Zavala 44+  
CUERO, De Witt 25-  
DALHART, Dallam 16  
DALLAS, Dallas 4+, 8, \*13+, 23, 29, 73  
DEL RIO, Val Verde 10, 16-, 52+  
DENISON, Grayson, 52  
DENTON, Denton \*2, 17  
EAGLE PASS, Maverick 22-, 64  
EDINBURG, Hidalgo 60  
EL CAMPO, Wharton 27  
EL PASO, El Paso 4, \*7, 9, 13, 26+, 38, 50,  
62  
FALFURRIAS, Brooks 52  
FLOYDADA, Floyd 45  
FORT STOCKTON, Pecos 5, 22  
FORT WORTH, Tarrant 5+, 11-, 20-, \*26-  
GAINESVILLE, Cooke 49-  
GALVESTON, Galveston 35-, 41-, \*47-  
GONZALES, Gonzales 64+  
GREENVILLE, Hunt 69-  
HARLINGEN, also see Brownsville-Har-  
lingen-Weslaco 23  
HEBBRONVILLE, Jim Hogg 58  
HENDERSON, Rusk 42+  
HEREFORD, Deaf Smith 19-

HILLSBORO, Hill 63  
HOUSTON, Harris 2-, \*8-, 11+, 13-, 23+,  
29-, 39-  
HUNTSVILLE, Walker 15  
JACKSONVILLE, Cherokee 36-  
JASPER, Jasper 49+  
KERMIT, Winkler 4  
KILGORE, Gregg 59-  
KINGSVILLE, Kleberg 40  
LAMESA, Dawson 28  
LAMPASAS, Lampasas 40-  
LAREDO, Webb 8, 13, \*15+, 27-, 39  
LEVELAND, Hockley 38-  
LITTLEFIELD, Lamb 32  
LONGVIEW, Gregg 32, 38+  
LUBBOCK, Lubbock \*5-, 11, 13-, 20, 26  
LUFKIN, Angelina 9, 46-  
MCALLEN, Hidalgo 20-  
MCKINNEY, Collin 65-  
MARFA, Presidio 3, 19+  
MARSHALL, Harrison 16-  
MERCEDDES, Hidalgo 66  
MEXIA, Limestone 50-  
MIDLAND, Midland 2+, 18  
MINERAL WELLS, Palo Pinto 38  
MISSION, Hidalgo 70+  
MONAHANS, Ward 9-  
MOUNT PLEASANT, Titus 35  
NACOGDOCHES, Nacogdoches 19-, 40+  
NEW BRAUNFELS, Comal 62-  
ODESSA, Ector 7-, 24-  
ORANGE, Orange 43-  
PAMPA, Gray 17-  
PARIS, Lamar 33+  
PEARSALL, Frío 31  
PECOS, Reeves 16+  
PERRYTON, Ochiltree 22  
PLAINVIEW, Hale 29+  
PORT ARTHUR, Jefferson, See Beaumont  
PRESIDIO, Presidio 7+, 21  
QUANAH, Hardeman 42  
RAYMONDVILLE, Willacy 64-  
ROSENBERG, Fort Bend 17-  
SAN ANGELO, Tom Green, 3-, 6+, 8+,  
17+, \*23-  
SAN ANTONIO, Bexar 4, 5, \*9-, 12+, 35+,  
41+  
SAN BENITO, Cameron 48  
SAN MARCOS, Hays 75  
SEQUIN, Guadalupe 14-  
SEYMOUR, Baylor 24+  
SHERMAN, Grayson 46+  
SNYDER, Scurry 30+  
SONORA, Sutton 11+  
STEPHENVILLE, Erath 32+  
SULPHUR SPRINGS, Hopkins 41  
SWETWATER, Nolan 12  
TAYLOR, Williamson 58+  
TEMPLE, Bell 6, 16, 22+  
TERRELL, Kaufman 53  
TEXARKANA, Bowie 6+, \*18, 24-  
TYLER, Smith 7, 61+, 72  
UVALDE, Uvalde 20  
VERNON, Wilbarger 18+  
VICTORIA, Victoria 19+  
WACO, McLennan 10+, \*28-, 34  
WAXAHACHIE, Ellis 45-  
WEATHERFORD, Parker 51  
WESLACO, See Brownsville-Harlingen-  
Weslaco  
WICHITA FALLS, Wichita 3, 6-, \*16+,  
22-  
ZAPATA, Zapata 49

### UTAH

BRIGHAM, Box Elder 36-  
CEDAR CITY, Iron 5  
LOGAN, Cache 12-, 30, \*46  
OGDEN, Weber 9+, \*18-, \*24  
PRICE, Carbon 6  
PROVO, Utah \*11+, 22, 28  
RICHFIELD, Sevier 13+  
ST. GEORGE, Washington 18+  
SALT LAKE CITY, Salt Lake 2-, 4-, 5+,  
\*7-, 20+, 26  
TOOELE, Tooele 44  
VERNAL, Uintah 3+

### VERMONT

BENNINGTON, Bennington 69-  
BRATTLEBORO, Windham 77+  
BURLINGTON, Chittenden 3, 16+, \*22+  
MONTPELIER, Washington 57  
NEWPORT, Orleans 46  
RUTLAND, Rutland 49+  
ST. ALBANS, Franklin 34-  
ST. JOHNSBURY, Caledonia \*30  
WINDSOR, Windsor \*26

### VIRGINIA

BLACKSBURG, Montgomery \*60+  
BRISTOL, Washington (see Bristol, Tenn.)  
CHARLOTTESVILLE, Albemarle \*45+,  
64+  
COVINGTON, Alleghany 44+  
DANVILLE, Pittsylvania 24-  
EMPORIA, Greeneville 26+  
FARMVILLE, Prince Edward 19  
FREDERICKSBURG, Spotsylvania 47  
FRONT ROYAL, Warren 39-  
HARRISONBURG, Rockingham 3-, 34-

LEXINGTON, Rockbridge 54  
LYNCHBURG, Campbell 13, 16-  
MARION, Smyth 50  
MARTINSVILLE, Henry 35-  
NEWPORT NEWS, See Norfolk-Ports-  
mouth-Newport News  
NORFOLK, Norfolk-PORTSMOUTH, Nor-  
folk 27; NORFOLK-PORTSMOUTH-  
NEWPORT NEWS, Independent City 3+,  
10+, 13-, 15, \*21-, 33  
NORTON, Wise 52+  
PETERSBURG, Dinwiddie 8, 41  
PORTSMOUTH, See Norfolk-Portsmouth  
and also see Norfolk-Portsmouth-New-  
port News  
PULASKI, Pulaski 37-  
RICHMOND, Henrico 6+, 12-, \*23, 29+  
ROANOKE, Roanoke 7-, 10, 27+, \*33-  
SOUTH BOSTON, Halifax 14+  
STAUNTON, Augusta 36  
WAYNESBORO, Augusta 42  
WILLIAMSBURG, James City 17  
WINCHESTER, Frederick 28+

### WASHINGTON

ABERDEEN, Grays Harbor 58  
ANACORTES, Skagit 34  
BELLINGHAM, Whatcom 12+, 18+, 24-  
BREMERTON, Kitsap 44, 50  
CENTRALIA, Lewis 17  
CLARKSTON, Asotin 34+, 40+  
ELLENSBURG, Kittitas 49, \*65  
EPHRATA, Grant 16-, 43  
EVERETT, Snohomish 22-, 28-  
GRAND COULEE, Grant 37  
HOQUIAM, Grays Harbor 52  
KELSO, Cowlitz 39  
KENNEWICK, Benton 31  
KENNEWICK-RICHLAND, Benton-PAS-  
CO, Franklin \*41  
LONGVIEW, Cowlitz 33  
MOSES LAKE, Grant 33-  
OKANOGAN, See Omak  
OLYMPIA, Thurston 60  
OMAK, Okanogan-OKANOGAN, Okanogan  
\*35-  
PASCO, Franklin, also see Kennewick-  
Richland-Pasco 19-  
PORT ANGELES, Clallam 16+  
PULLMAN, Whitman \*10-, 24  
RICHLAND, Benton, also see Kennewick-  
Richland-Pasco 25  
SEATTLE, King 4, 5+, 7, \*9, 20, 26+  
SPOKANE, Spokane 2-, 4-, 6-, \*7+  
TACOMA, Pierce 11+, 13-, \*56, 62  
WALLA WALLA, Walla Walla 22, 44-,  
\*50  
WENATCHEE, Chelan 27, \*45, 55  
YAKIMA, Yakima 23+, 29+, \*47

### WEST VIRGINIA

BECKLEY, Raleigh 4, 21, 66  
BLUEFIELD, Mercer 6-, 41+  
CHARLESTON, Kanawha 8+, \*43+, 49-  
CLARKSBURG, Harrison 12+, 69-  
ELKINS, Randolph 40+  
FAIRMONT, Marion 35  
HINTON, Summers 31  
HUNTINGTON, Cabell 3+, 13+, \*53-  
LOGAN, Logan 23-  
MARTINSBURG, Berkeley 58-  
MORGANTOWN, Monongalia \*24  
PARKERSBURG, Wood 15-  
WELCH, McDowell 25  
WESTON, Lewis 5, 32  
WHEELING, Ohio \*57-  
WHEELING-STEUBENVILLE, Ohio 7 9+,  
51+  
WILLIAMSON, Logan 17

### WISCONSIN

ADAMS, Adams \*58+  
APPLETON, Outagamie 42+  
ASHLAND, Ashland 15+  
BEAVER DAM, Dodge 52-  
BELOIT, Rock 57  
CHILTON, Calumet \*31+  
EAU CLAIRE, Eau Claire 13+, \*19+, 25+  
FOND DU LAC, Fond du Lac 54+  
GREEN BAY, Brown 2+, 5+, 11+, 70+  
JANESVILLE, Rock 63+  
KENOSHA, Kenosha 61-  
LA CROSSE, La Crosse 8+, \*32+, 38-, 72  
MADISON, Dane 3, 15, \*21-, 27-, 33+  
MANITOWOC, Manitowoc 65  
MARINETTE, Marinette 32-, \*38+  
MILWAUKEE, Milwaukee 4-, 6, \*10+, 12,  
18+, 24+, \*36  
OSHKOSH, Winnebago 48-  
PARK FALLS, Price \*18  
PORTAGE, Columbia 17-  
PRAIRIE DU CHIEN, Crawford 34  
RACINE, Racine 49-, 56  
RHINELANDER, Oneida 22  
RICE LAKE, Barron 21+  
RICHLAND CENTER, Richland \*66-, 76  
SHEBOYGAN, Sheboygan 59-  
SHELL LAKE, Washburn \*30-  
SPARTA, Monroe 50-  
STEVENS POINT, Portage 20+, 26-  
STURGEON BAY, Door 44-  
SUPERIOR, Douglas, See Duluth, Minn.  
WAUSAU, Marathon 7-, 9, 16+, \*46-  
WISCONSIN RAPIDS, Wood 14-



**WYOMING**

BUFFALO, Johnson 29  
CASPER, Natrona 2+, 6+  
CHEYENNE, Laramie 5+  
CODY, Park 24—  
DOUGLAS, Converse 14  
EVANSTON, Uinta 14—  
GILLETTE, Campbell 31—  
GREEN RIVER, Sweetwater 16  
GREYBULL, Big Horn, 40  
LANDER, Fremont 7, 17—  
LARAMIE, Albany \*8+, 18+  
LOVELL, Big Horn 36+

LUSK, Niobrara 19—  
NEWCASTLE, Weston 28+  
POWELL, Park 30+  
RAWLINS, Carbon 11—  
RIVERTON, Fremont 10+  
ROCK SPRINGS, Sweetwater 13  
SHERIDAN, Sheridan 7, 12+  
THERMOPOLIS, Hot Springs 15  
TORRINGTON, Goshe 27  
WHEATLAND, Platte 24+  
WORLAND, Washakie 34

**GUAM**

AGANA 8, 10

**PUERTO RICO**

ARECIBO, Arecibo-AGUADILLA, Aguadilla 12+  
CAGUAS, Guayama 11—  
FAJARDO, Humacao 13+  
MAYAGUEZ, Mayaguez 3+, 5—  
PONCE, Ponce 7+, 9—, 22, 28  
SAN JUAN, San Juan 2+, 4—, \*6+, 19

**VIRGIN ISLANDS**

CHARLOTTE AMALIE, St. Thomas 10—  
CHRISTIANSTED, St. Croix 8+

**Canadian TV Stations By Channels**

**Channel 2**

CBFT Montreal; CBC; 100 kw vis., 50 kw aur.  
CBUT Vancouver, B. C.; CBC; 47.6 kw vis., 25.4 kw aur.  
CFCL-TV-2 Kearns, Ont.; Radiocon Ltd.; 2.49 kw vis., 1.245 kw aur.  
CFCR-TV-10 Clearwater, B. C.; Twin Cities TV Ltd.; 5 kw (trans. power).  
CHBC-TV Kelowna, B. C.; Okanagan Valley TV Co. Ltd.; 3.7 kw vis., 1.65 kw aur.  
CHCT-TV Calgary, Alta.; Calgary TV Ltd.; 100 kw vis., 50 kw aur.  
CJFB-TV-1 Eastend, Sask.; Swift Current Telecasting Co. Ltd.; 5 w (trans. power).  
CJFB-TV-2 Val Marie, Sask.; Swift Current Telecasting Co. Ltd.; 5 w (trans. power).  
CJIC-TV Sault Ste. Marie, Ont.; Hyland Radio-TV Ltd.; 28 kw vis., 15 kw aur.  
CJNP-TV-1 Nakusp, B. C.; Arrow Lakes TV Society; 3.3 milliwatts (trans. power).  
CKBI-TV-4 Nipawin, Sask.; Central Bestg. Co. Ltd.; 5 w (trans. power).  
CKCK-TV Regina, Sask.; Transcanada Comm. Ltd.; 100 kw vis., 53.5 kw aur.  
CKCW-TV Moncton, N. B.; Moncton Bestg. Ltd.; 25 kw vis., 15 kw aur.  
CKPR-TV Port Arthur, Ont.; Thunder Bay Elec. Ltd.; 55.4 kw vis., 30.2 kw aur.  
CKSA-TV Lloydminster, Alta.; CHSA-TV Ltd.; 75 kw vis., 37.5 kw aur.  
CKRS-TV-2 Chicoutimi, Que.; Radio Saguenay Ltee.; 40 w vis., 20 w aur.

**Channel 3**

CBFT-2 Mont Laurier, Que.; CBC; 5.540 kw vis., 2.8 kw aur.  
CBHT Halifax, N. S.; CBC; 56 kw vis., 34 kw aur.  
CBWT Winnipeg, Man.; CBC; 57.8 kw vis., 34.7 kw aur.  
CFCL-TV-1 Kapuskasing, Ont.; Radiocon Ltd.; 88 w vis., 44 w aur.  
CFQC-TV-1 Stranraer, Sask.; A. A. Murphy & Sons Ltd.; 6.8 kw vis., 3.6 kw aur.  
CFRN-TV Edmonton, Alta.; Sunwapta Bestg. Co. Ltd.; 180.3 kw vis., 90.13 kw aur.  
CPTK-TV Terrace, B. C.; Skeens Bcstrs. Ltd.; 4.1 kw vis., 2.1 kw aur.  
CJBR-TV Rimouski, Que.; Lower St. Lawrence Radio Inc.; 49.3 kw vis., 28 kw aur.  
CJLH-TV-3 Burmis, Alta.; Lethbridge TV Ltd.; 225 w vis., 112.5 w aur.  
CJTK-TV-1 Temiscaming, Que.; Temiscaming Chamber of Commerce; 5 w (trans. power).  
CKOS-TV Yorkton, Sask.; Yorkton TV Co. Ltd.; 5 kw vis., 2.5 kw aur.  
CKPG-TV Prince George, B. C.; CKPG TV Ltd.; 220 w vis., 110 w aur.  
CKSO-TV-1 Elliot Lake, Ont.; CKSO Radio Ltd.; 3.4 kw vis., 1.7 kw aur.  
CKVR-TV Barrie, Ont.; Ralph Snelgrove TV Ltd.; 100 kw vis., 50 kw aur.

**Channel 4**

CBOT Ottawa; CBC; 50.1 kw vis., 26.7 kw aur.  
CFQM-TV Quebec, Que.; Television de Quebec Limitee; 100 kw vis., 50 kw aur.  
CFCN-TV Calgary, Alta.; CFCN TV Ltd.; 55 kw vis., 27.5 kw aur.

CFCR-TV Kamloops, B. C.; Twin Cities TV Ltd.; 950 w vis., 475 w aur.  
CHAB-TV Moose Jaw, Sask.; CHAB Ltd.; 48 kw vis., 25 kw aur.  
CHAT-TV-1 Pivot, Alta.; Monarch Bestg. Co. Ltd.; 2.75 kw vis., 1.37 kw aur.  
CHSJ-TV Saint John, N. B.; N. B. Bestg. Co. Ltd.; 100 kw vis., 50 kw aur.  
CJCB-TV Sydney, N. S.; Cape Breton Bcstrs Ltd.; 100 kw vis., 60 kw aur.  
CJCN-TV Grand Falls, Nfld.; Nfld. Bestg. Co. Ltd.; 8.6 kw vis., 4.3 kw aur.  
CKBI-TV-3 Greenwater Lake, Sask.; Central Bestg. Co. Ltd.; 3 kw vis., 1.6 kw aur.  
CKRN-TV Rouyn, Que.; Radio Nord Inc.; 115 kw vis., 57.5 kw aur.

**Channel 5**

CBXT Edmonton, Alta.; CBC; 318 kw vis., 159 kw aur.  
CBYT Corner Brook, Nfld.; CBC; 197 w vis., 98.5 w aur.  
CFCR-TV-6 Mount Timothy, B. C.; Twin Cities TV Ltd.; 5 w (trans. power).  
CFCR-TV-9 Boston Bar, B. C.; Twin Cities TV Ltd.; 5 w (trans. power).  
CFEN-TV-1 Enderby, B. C.; Enderby TV Syn.; 5 w (trans. power).  
CHAU-TV Carleton, Que.; La TV de la Baie de Chaleurs Inc.; 52.5 kw vis., 26.25 kw aur.  
CHBC-TV-4 Salmon Arm, B. C.; Okanagan Valley TV Co. Ltd.; 5 w (trans. power).  
CHID-TV-1 Lumby, B. C.; Lumby & District TV Syndicate; 5 w (trans. power).  
CHKC-TV-1 Keremeos, B. C.; Keremos-Cawston TV Soc.; 5 w (trans. power).  
CHMS-TV-1 Crescent Valley, B. C.; Mt. Sentinel TV Co-op.; 5 w (trans. power).  
CHOV-TV Pembroke, Ont.; Ottawa Valley TV Co. Ltd.; 19.1 kw vis., 9.5 kw aur.  
CHPT-TV-1 Peachland, B. C.; 'Robert Chapman; 5 w (trans. power).  
CJCH-TV Halifax, N. S.; CJCH Ltd.; 52.8 kw vis., 26.4 kw aur.  
CJDC-TV Dawson Creek, B. C.; Radio Station CJDC; 5 kw vis.; 2.5 kw aur.  
CJFB-TV Swift Current, Sask.; Swift Current Telecasting Co. Ltd.; 13.3 kw vis., 6.65 kw aur.  
CKBP-TV-1 Yuill Mountain, Balfour, B.C.; Yuill Mountain TV Co-op Society, 20 milliwatts.  
CKBI-TV Prince Albert, Sask.; Central Bestg. Co. Ltd.; 61 kw vis., 36.5 kw aur.  
CKMI-TV Quebec, Que.; TV de Quebec Ltee.; 13.85 kw vis., 6.77 kw aur.  
CKSO-TV Sudbury, Ont.; CKSO Radio Ltd.; 30 kw vis., 16 kw aur.  
CKX-TV Brandon, Man.; Western Man. Bcstrs. Ltd.; 54 kw vis., 27 kw aur.

**Channel 6**

CBLT Toronto; CBC; 89.5 kw vis., 53.5 kw aur.  
CBMT Montreal; CBC; 43.8 kw vis., 26.2 kw aur.  
CBWFT Winnipeg, Man.; 2.87 kw vis., 1.72 kw aur.  
CFCL-TV Timmins, Ont.; Radiocon Ltd.; 100 kw vis., 50 kw aur.  
CFGW-TV-1 Bechervaise Mountain, Gaspé West, Que.; Gaspé South, Telecasting Synd., 5 w (trans. power).  
CPTK-TV-1 Prince Rupert, B. C.; Skeena Bcstrs Ltd.; 480 w vis., 240 w aur.  
CHAT-TV Medicine Hat, Alta.; Monarch Bestg Co. Ltd.; 5.7 kw vis., 3 kw aur.  
CHCA-TV Red Deer, Alta.; CHCA TV Ltd.; 13.2 kw vis., 6.6 kw aur.

CHEK-TV Victoria, B. C.; CHEK-TV Ltd.; 100 kw vis., 50 kw aur.  
CHSJ-TV-1 Bon Accord, N. B.; N.B. Bestg. Co. Ltd.; 62 kw vis., 33 kw aur.  
CJCB-TV-1 Inverness, N. S.; Cape Breton Bcstrs. Ltd.; 6 kw vis., 3 kw aur.  
CJCH-TV-2 Bayview, N. S.; CJCH Ltd.; 5 w (trans. power).  
CJON-TV St. John's, Nfld.; Nfld. Bestg. Co. Ltd.; 62 kw vis., 53 kw aur.  
CJPM-TV Chicoutimi, Que.; C.J.P.M.-TV Inc.; 61 kw vis., 36.5 kw aur.  
CKOS-TV-3 Wynyard, Sask.; Yorkton TV Co. Ltd.; 670 w vis., 340 w aur.

**Channel 7**

CBFST Sturgeon Falls, Ont.; CBS; 9.750 kw vis., 5.270 kw aur.  
CBXAT-1 Peace River, Alta.; CBC; 720 w vis., 360 w aur.  
CBWBT-1 The Pas, Man.; CBC; 260 w vis., 130 w aur.  
CFCR-TV-11 Quesnel, B. C.; Twin Cities TV Ltd.; 5 w (trans. power).  
CFCY-TV-1 New Glasgow, N. S.; Island Radio Bestg. Co. Ltd.; 209 w vis, 104 w aur.  
CHAR-TV-1 Squamish, B. C.; Squamish TV Society; 5 w (trans. power).  
CHBC-TV-2 Vernon, B. C.; Okanagan Valley TV Co. Ltd.; 310 w vis., 155 w aur.  
CHLT-TV Sherbrooke, Que.; La Tribune Inc.; 170 kw vis., 100 kw aur.  
CHSM-TV-1 Rivière-au-Renard, Que.; Le Syndicat de TV de Rivière-au-Renard; 63 w vis., 32 w aur.  
CJAY-TV Winnipeg, Man.; Ch. 7 TV Ltd.; 325 kw vis., 180 kw aur.  
CJLH-TV Lethbridge, Alta.; Lethbridge TV Ltd.; 96.1 kw vis., 44.9 kw aur.  
CKAM-TV-1 Newcastle, N. B.; Morton Bestg. Ltd.; 5 w (trans. power).  
CKBI-TV-2 North Battleford, Sask.; Central Bestg. Co. Ltd.; 315 w vis., 157 w aur.  
CKCD-TV Campbellton, N. B.; Moncton Bestg. Ltd.; 865 w vis., 433 w aur.  
CKOS-TV-2 Carlyle Lake, Sask.; Yorkton TV Co. Ltd.; 19 kw vis., 10 kw aur.  
CKRN-TV-1 Senneterre, Que.; Radio Nord Inc.; 5 w (trans. power).  
CKRT-TV Rivière du Loup, Que.; Radio CJFP Ltee.; 39 kw vis., 19.5 kw aur.

**Channel 8**

CBHT-2 Shelburne, N. S.; CBC; 423 w vis., 254 w aur.  
CBWAT Kenora, Ont.; CBC; 9.3 kw vis., 5.5 kw aur.  
CFCN-TV-1 Drumheller, Alta.; CFCN Ltd.; 5 w (trans. power).  
CFCN-TV-2 Banff, Alta.; CFCN TV Ltd.; 5 w (trans. power).  
CFCR-TV-5 Williams Lake, B. C.; Twin Cities TV Ltd.; 5 w (trans. power).  
CFCR-TV-7 Savona, B. C.; Twin Cities TV Ltd.; 5 w (trans. power).  
CFLA-TV Goose Bay, Nfld.; CBC; 348 w vis., 174 w aur.  
CFQC-TV Saskatoon, Sask.; A. A. Murphy & Sons Ltd.; 180 kw vis., 100 kw aur.  
CFSN-TV Stephenville, Nfld.; CBC; 294 w vis., 147 w aur.  
CHAN-TV Burnaby, B. C.; Vantel Bestg. Co. Ltd.; 164 kw vis., 81 kw aur.  
CHBC-TV-3 Oliver, B. C.; Okanagan Valley TV Co. Ltd.; 110 w vis., 55 w aur.  
CJCH-TV-3 Amherst, N. S.; CJCH Ltd.; 5 w-(trans. power).

## EXPERIMENTAL TV STATIONS

CJSS-TV Cornwall, Ont.; Cornwall Bestg. Ltd.; 130 kw vis., 78 kw aur.

CKNX-TV Wingham, Ont.; Radio Station CKNX Ltd.; 90 kw vis., 55 kw aur.

CKOS-TV-1 Baldy Mountain, Man.; Yorkton TV Co. Ltd.; 23 kw vis., 11.5 kw aur.

CKRS-TV-3 Roberval, Que.; Radio Saguenay Ltee.; 236 w vis., 118 w aur.

### Channel 9

CBOFT Ottawa; CBC; 50.1 kw vis., 26.7 kw aur.

CBUAT-1 Nelson, B. C.; CBC; 560 w vis., 362 w aur.

CBUT-1 Courtenay, B. C.; CBC; 625 w vis., 332 w aur.

CBWAT-1 Dryden, Ont.; CBC; 8.9 kw vis., 4.45 kw aur.

CFCR-TV-4 Clinton, B. C.; Twin Cities TV Ltd.; 5 w (trans. power).

CFRN-TV-1 Carrot Creek, Alta.; Sunwapta Bestg. Co. Ltd.; 5 w (trans. power).

CFTO-TV Toronto; Baton Bestg. Ltd.; 325 kw vis., 162 kw aur.

CFXU-TV Antigonish, N. S.; Atlantic TV Ltd.; 73 kw vis., 37 kw aur.

CHRE-TV Moose Jaw, Sask.; CHAB Ltd.; 140 kw vis., 75 kw aur.

CKBL-TV Matane, Que.; La Co. de Radiodiffusion de Matane; 153 kw vis., 92 kw aur.

CKLW-TV Windsor, Ont.; Western Ont. Bestg. Co. Ltd.; 178 kw vis., 107 kw aur.

CKRS-TV-1 Port Alfred, Que.; Radio Eaguenay Ltee.; 5 w (trans. power).

### Channel 10

CBXAT Grande Prairie, Alta.; CBC; 36 kw vis., 18 kw aur.

CBUBT Cranbrook, B. C.; CBC; 1.1 kw vis., 505 w aur.

CBWBT Flin Flon, Man.; CBC; 6.8 kw vis., 3.4 kw aur.

CFCH-TV North Bay, Ont.; Tel-Ad Co. Ltd.; 28.5 kw vis., 14.25 kw aur.

CFCR-TV-2 Ashcroft, B. C.; Twin Cities TV Ltd.; 5 w (trans. power).

CFCR-TV-3 Merritt; B. C.; Twin Cities TV Ltd.; 5 w (trans. power).

CFPL-TV London, Ont.; London Free Press Printing Co. Ltd.; 325 kw vis., 195 kw aur.

CFTM-TV Montreal; Tele-Metropole Corp.; 325 kw vis., 160 kw aur.

CHCA-TV-1 Coronation, Alta.; CHCA TV Ltd.; 12.4 kw vis., 6.2 kw aur.

CHCA-TV-2 Banff, Alta.; CHCA TV Ltd.; 5 w vis.

CJCH-TV-1 Canning, N. S.; CJCH Ltd.; 9.05 kw vis., 4.53 kw aur.

CJOX-TV Argentinia, Nfld.; Nfld. Bestg. Co. Ltd.; 200 w vis., 100 w aur.

CKBI-TV-1 Alticane, Sask.; Central Bestg. Co. Ltd.; 340 w vis., 170 w aur.

CKHQ-TV-1 Manicouagan 5, Que.; Northeast Social Club; 11.9 w vis., 6 w aur.

### Channel 11

CBAFT Moncton, N. B.; CBC; 10.06 kw vis., 5.03 kw aur.

CBFT-1 Mont Tremblant, Que.; CBC; 600 vis., 300 w aur.

CBHT-3 Yarmouth, N. S.; CBC; 412 w vis., 248 w aur.

CBUAT Trail, B. C.; CBC; 187 w vis., 124 w aur.

CFCR-TV-1 Lillooet, B. C.; Twin Cities TV Ltd.; 5 w (trans. power).

CFCR-TV-5 Adams Hill, B. C.; Twin Cities TV Ltd.; 5 w (trans. power).

CHCH-TV Hamilton, Ont.; Niagara TV Ltd.; 230 kw vis., 143 kw aur.

CKBL-TV-1 Mont Climont, Que.; La Co. de Radiodiffusion de Matane; 5 w (trans. power).

CKVR-TV-1 Parry Sound, Ont.; Ralph Snelgrove TV Ltd.; 5 w (trans. power). 1959.

CKWS-TV Kingston, Ont.; Frontenac Bestg. Co. Ltd.; 130 kw vis., 78 kw aur.

### Channel 12

CBFST-2 Timiskaming Station, Que.; CBC; 7.08 kw vis., 3.54 kw aur.

CBHT-1 Liverpool, N. S.; CBC; 412 w vis., 248 w aur.

CBWAT-2 Sioux Lookout, Ont.; CBC; 5 w (trans. power).

CFCF-TV Montreal; Canadian Marconi Co.; 325 kw vis., 160 kw aur.

CFRN-TV-2 Edson, Alta.; Sunwapta Bestg. Co. Ltd.; 5 w (trans. power).

CHCT-TV-1 Drumheller, Alta.; Calgary TV Ltd.; 5 w (trans. power).

CHEX-TV Peterborough, Ont.; Kawartha Bestg. Co. Ltd.; 139 kw vis., 83.4 kw aur.

CJWP-TV-1 Waterton Park, Alta.; Waterton Lakes TV Assn.; 5 w (trans. power).

CKAM-TV Moncton, N. B.; Moncton Bestg. Ltd.; 141 kw vis., 77 kw aur.

CKCK-TV-1 Colgate, Sask.; Transcanada Comm. Ltd.; 15.1 kw vis., 7.5 kw aur.

CKRS-TV Jonquière, Que.; Radio Saguenay Ltee.; 20 kw vis., 10 kw aur.

### Channel 13

CBFST-1 Sudbury, Ont.; CBC; 601 w vis., 361 w aur.

CFCY-TV Charlottetown, P. E. I.; Island Radio Bestg. Co. Ltd.; 38.6 kw vis., 19.3 kw aur.

CHBC-TV-1 Penticton, B. C.; Okanagan Valley TV Co. Ltd.; 300 w vis., 150 w aur.

CJBR-TV-1 Edmundston, N. B.; Lower St. Lawrence Radio Inc.; 715 w vis., 357 w aur.

CJOH-TV Ottawa; Bushnell TV Co. Ltd.; 152 kw vis., 76 kw aur.

CKCO-TV Kitchener, Ont.; Central Ont. TV Ltd.; 325 kw vis., 160 kw aur.

CKRT-TV-1 Baie St. Paul, Que.; Radio CJFP Ltee.; 5 w (trans. power).

CKTM-TV Three Rivers, Que.; TV St. Maurice Inc.; 42.5 kw vis., 21.25 kw aur.

### Channel 70

CJES-TV-1 Estcourt, Que.; La Co. de TV Pohenegamook Inc.; 45.1 w vis., 22.5 w aur.

### Channel 72

CHGP-TV-1 Princeton, B. C.; Princeton TV Ltd.; 39.2 w vis., 19.6 w aur.

### Channel 75

CFCV-TV-1 Clermont, Que.; Societe Video de Clermont; 65.9 w vis., 32.9 w aur.

### Channel 80

CJAO-TV-1 Mont Blanc, Perce, Que.; Gaspé TV Ltee.; 401 w vis., 200.5 w aur.

## Experimental Television Stations

Following is a list of the experimental television stations authorized by the FCC as of Sept. 1, 1963, showing permittee or licensee, date of original grant, call letters, location and frequency. Where available, purpose of experimental station also is listed. In some instances, licensee has two or more stations.

**Adler Electronics Inc.—KE2XTI** New Rochelle, N. Y. Chs. 70-83 (806-890 mc); 100 w. Used for various experimental purposes First granted May 14, 1956. **KE2XZA** New Rochelle, N. Y. 1990-2110 mc (outside tv band); 10 w. To demonstrate educational tv uses. First granted Feb. 5,

**Capital Cities Broadcasting Corp. KE2XZJ** North Greenbush, N. Y. Ch. 10 (192-198 mc); 250 w. To be used in conjunction with ch. 10 WTEN (TV) Vail Mills, N. Y. First granted March 30, 1969.

**Electronic Enterprises Inc.—KO2XHQ** Newport, Ore. Chs. 70-83 (806-890 mc); 5 w. For testing and developing uhf translator signal booster. First granted Aug. 2, 1962.

**General Electric Co.—KE2XHK** Syracuse, N. Y. Authority to test on all 82 vhf and uhf tv channels; 50 kw. First granted Jan. 19, 1949.

**International Telemeter Co.—KM2XMR** Los Angeles. Ch. 5 (76-82 mc); 100 w. For research and development of pay tv system. First granted Dec. 7, 1960.

**KM2XOG** Los Angeles. Ch. 83 (884-890 mc); 20 watts. For research and technical experiments. First granted Dec. 8, 1961.

**Mid-State Radio & Supply Co.—KO2KFP** Wenatchee, Wash. Ch. 70 (806-812 mc); 10 w. Experimental translator station for site tests and demonstration of operation. First granted Feb. 24, 1959.

**Purdue U.—Lafayette, Ind. KS2ZGA**, ch. 72 818-824 mc, 28.2 kw; **KS2ZGB**, ch. 78, 854-860 mc, 12 kw; **KS2ZGC**, ch. 75, 836-842 mc, 12 kw; **KS2ZGD**, ch. 76, 842-848 mc, 12 kw; **KS2ZGE**, ch. 41, 632-638 mc, 12 kw; **KS2ZGF**, ch. 47, 663-674 mc, 12 kw; **KS2ZGG**, ch. 53, 704-710 mc, 12 kw; **KS2ZGH**, ch. 59, 740-746 mc, 12 kw. Used in conjunction with airborne educational tv. All granted December 22, 1959.

**Miratel Electronics Inc.—KA2XEO** Minneapolis, Minn. Ch. 12 (204-210 mc); 1 w (vhf), 100 w (uhf). To test translator sites at various locations for desirability of site, local interference and other factors. First granted April 1, 1963.

**Radio Corp. of America—KE2XNY**, three transmitters, one at Camden, N. J.; one near Marlton, N. J., and one at Union Mills, N. J. Chs. 2 through 6 with ERP of 100 kw; chs. 7 through 13 with 316 kw, and chs. 14 through 83 with 1,000 kw. To test various types of equipment. First granted June 19, 1953.

**Radio Honolulu, Ltd.—KU2KAR** Honolulu, Hawaii. Ch. 7 (174-180 mc); 1 w To translate (or broadcast) KONA(TV) (Ch. 2) Honolulu. First granted Aug. 23, 1962.

**Bryon W. St. Clair—KF2XDJ** New Rochelle, N. Y. Ch. 12 (204-210 mc); 1 w; ch. 79 (860-866); 100 w. To conduct transmitter site tests. First granted June 28, 1961.

**Sylvania Electric Products Inc.—KG2XDU** Emporium, Pa. Such frequencies as may be authorized by FCC chief engineer; 300 watts. For testing low power equipment in connection with feasibility of extending tv coverage to isolated communities. First granted Sept. 19, 1951. **KG2XEV** (0.2 watts, 1990-2008 mc); **KG2XEL** (30 watts, ch. 82, 878-884 mc); **KG2XEK** (0.2 watts, 2042-2059 mc); **KG2XEP** (3 watts, 518-524 mc) all licensed to Sylvania and operated in conjunction with KG2XDU.

**Triangle Publications Inc.—KG2XIX** Johnstown, Pa. Ch. 10 (192-198 mc); 120 watts. To be used in conjunction with WFBG-TV (ch. 10) Altoona, Pa., on feasibility and reliability of vhf co-channel amplifying transmitters. First granted July 15, 1959.

**Video Utility Corp.—KO2KFN** Seattle. Chs. 3 (60-66 mc) and 79 (860-866 mc); 100 watts. For experimental tv translator station. First granted Aug. 4, 1958.

**W. C. Whitechurch—KK2XJO** Grand Junction, Colo. Ch. 12 (204-210 mc); 1 w. For site testing and demonstrating equipment. First granted April 1, 1963.

**Zenith Radio Corp.—KS2XBR** Chicago. Ch. 38 (614-620 mc); 1 kw. For experiments in color, pay tv and other purposes. First granted Dec. 19, 1944.

Closed Circuit TV Operators

Subscription Television Interests

**Bramson Telecasting Service Inc.** 1440 Broadway, New York 18, N. Y. Circle 6-9860. E. M. Abramson, pres. (All phases of closed circuit television.)

**Communications Productions Inc.** 49 Berkeley St., Boston, Mass. Hubbard 2-5579. Robert Berman, pres.; A. J. Schneider, prod supervisor.  
(Closed circuit tv, tv films, live tv.)

**General Television Network.** 901 Livernois Ave., Ferndale 20, Mich. Lincoln 8-2500. Stanley R. Akers, pres; John L. Mayer, operations vp.

(Closed circuit tv, mobile video tape recording, rent large screen tv projectors, provide closed circuit tv shows, rent video paging equipment.)

**Medical Communications.** (division of Paul Klemtner & Co.) 1270 Ave. of the Americas, New York 20, N. Y. Lt. 1-2100. Edward C. Rasp Jr., director, radio & tv.

(Closed circuit tv and motion picture service in medical, pharmaceutical fields.)

**Medical Tv Network.** 400 Madison Ave., New York 17, N. Y. Plaza 3-0025. Sol Sagall, pres; Ira Kamen, exec vp.

(Closed circuit tv programming of professional lectures & demonstrations to physicians.)

**Professional Closed Circuit Television Inc.** 274 Madison Ave., Murray Hill 7-4865. Jay Raeben, pres; Louis Tyrell, vp.

**Sports Network Inc.,** 530 Fifth Ave., New York 36, N. Y. MO 1-1000. Richard E. Bailey, pres; Roylance H. Sharp, vp; Charles A. Voso, vp (engineering); T. J. Schilling, sec-treas; William Hyland, vp (controller). Tape Editing Center, 20 E. 46th St., New York 17; video tape duping and editing facilities, color and black and white. Branch: 9-11 Station Square, Ruth-erford. N. J. Webster 3-4040.

(Specializes in regional networks for all sports and special events. Remote equipment for pickups and taping available.)

**Telecasting Services Inc.** 1058 W. Washington Blvd., Chicago 7, Ill. Seeley 8-1022. H. Walter Thompson, pres; Saul Z. Bass, sec-treas; Carl J. Meyers Jr., tv producer, director; V. McIntosh, chief engr.

(Closed circuit tv pickup and programming; large screen projection equipment and studio facilities for video tape and kinescope programs.)

**Teleprompter Corp.** (programs and productions div.), 50 W. 44th St., New York 36. Judson 2-3800. Irving B. Kahn, pres; George Leibowitz, treas; Jay Merkle, vp (programs and productions); Hubert J. Schlafly Jr., vp (engng); Dan Chertoff, sis mgr (programs and productions).

Chicago: 345 W. Huron St. 943-2396. Brad Macy, mgr. (Produces large screen closed circuit telecasts for industry, sports and government.)

**Theatre Network Television Inc. (TNT).** 575 Madison Ave., New York 22, N. Y. Plaza 5-6300. Nathan L. Halpern, pres; Robert F. White, dir of prog prod; Edward F. Addiss, dir of opns; Bart Swift, dir of sis development; Robert G. Thompson, sis engr; Eugene D. Warren, dir of engrg; John Leay, chief engr.

TNT Electronics Inc., 62-10 34th Ave., Woodside 77, New York. Plaza 5-6300.  
(Closed circuit television for business, industry and special events; large screen tv displays for broadcasting.)

**Visual Electronics Corp.** 356 W. 40th St., New York 18. Pennsylvania 6-5840. James B. Tharpe, pres; George H. Wagner, sis mgr; Morris A. Mayers, mgr of closed circuit tv operations.

(Closed circuit services for sales meetings, medical conventions, training programs; designs and equips closed circuit installations for industrial, educational, medical and commercial use.)

**Angel Toll-Vision.** 189 Miller Ave., Mill Valley, Calif. 388-2319. Hal H. Schwartz, owner. (Angel Toll-Vision Exchange system provides method, subject to FCC jurisdiction, whereby public may pay directly for individual air wave programs.)

**Dynamics Theatre Network Inc.** 405 Park Ave., New York 22, N. Y. Plaza 1-7447. Nathan Zucker, pres; Walter Lowendahl, exec vp.

Pittsburgh, Pa.: Triangle Bldg. EX. 1-0316. Wm. W. Matthews.

Elgin, Ill.: 573 No. Melrose. SH. 2-0844. Mal Middlesworth.

**Home Entertainment Co. of America,** Time-Life Bldg., New York 20, N. Y. LT 1-8990. Oliver A. Unger, chmn; L. E. Lattin, pres; H. W. Sargent Jr., vp and dir. Santa Monica, Calif.: 19th & Broadway. Exbrook 3-9383.

**Home Entertainment Co. of Los Angeles.** 19th & Broadway, Santa Monica, Calif. Exbrook 3-9383. Oliver A. Unger, chmn of bd & chief exec off; H. W. Sargent Jr., vp; V. M. Hanson, treas; William M. Shelton Jr., sec. (Company to have exclusive franchise from Home Entertainment Co. of America Inc. for metropolitan Los Angeles area.)

**International Telemeter Co.** (division of Paramount Pictures Corp.) 1501 Broadway, New York 36, N. Y. Bryant 9-8700. Leslie Winik, pres; Will Baltin, administrative asst to pres; James Murtagh, chmn; James H. Richardson, treas. West coast research labs., 2000 Stoner Ave., Los Angeles 25. Granite 8-7551. (Coin-operated, metered system of closed circuit or on the air subscription TV.)

**Key TV** (Division of Teleprompter Corp.) 50 West 44th St., New York 36, N. Y. Judson 2-3800. Irving B. Kahn, pres & chmn; George Leibowitz, treas; H. J. Schlafly Jr., vp research & development.

**Macfadden Teleglobe-Denver Corp.** 444 Madison Ave., New York 22, N. Y. Gerald A. Bartell, pres; Lee E. Bartell, vp & treas; Sol Sagall, vp; Melvin M. Bartell, sec. Macfadden Teleglobe-Denver Corp. has exclusive franchise from Teleglobe Pay-TV System, to operate, subject to FCC authorization, in Denver, Colo.)

**RKO General Phonevision Inc.** 555 Asylum St., Hartford, Conn. Jackson 5-2611. Thomas F. O'Neil, chmn; John B. Poor, pres; Patrick J. Winkler, vp; Ross S. Taber, vp; James L. O'Connor, vp & gen mgr. (Holds franchise to operate Phonevision subscription tv system in Hartford, Conn., via WHCT [TV] there.)

**Skiatron Electronics & Television Corp.** Milburn Ave., Baldwin, L. I., N. Y. Mayfair 3-9725. Arthur Levey, pres; Frank V. Quigley, sec-treas; Thomas F. O'Brien, assistant secretary. (Printed circuit and punch-card and Skiatron central billing system.)

**Spencer-Kennedy Laboratories Inc.** 1320 Soldiers Field Road, Boston 35, Mass. Algonquin 4-5400. George W. Brewster, chmn; Donald Spencer, pres; W. K. Headley, vp sis & admin; P. L. deBourgnicht, ch engr; Albert Clark, vp prod; C. H. Wright, treas.

**Subscription TV Inc.** 1455 Nineteenth St., Santa Monica, Calif. Gladstone 1-1585. Donald A. Petrie, pres-treas; Robert F. MacLeod and Richard C. Hemingway, vps; John Nelson Steele, John G. Brooks, John J. Burke, Matthew M. Fox, N. B. Hunt, Donald Royce and James I. Stolzfas, directors. (Plans to wire Los Angeles and San Francisco for pay tv, holds agreements with Los Angeles Dodgers and San Francisco Giants and with Sol Hurok, international impresario. Stock sold publicly.)

**Teco Inc.** 231 S. LaSalle St., Chicago 4, Ill. Financial 6-3499. Pieter E. van Beek, pres; George E. Howell, vp & sec; S. I. Marks, treas. (Subscription tv licensee of Zenith Radio Corp.)

**Teleglobe Pay-TV System Inc.** 400 Madison Ave., New York 17, N. Y. Eldorado 5-0010. Solomon Sagall, pres; Ira Kamen, exec vp; John R. Poppele, vp & treas; Lazaar Henkins, sec. (Video transmitted intact over airwaves; audio separated and sent into homes through wires; centralized "metering and billing.")

**Telesystem Services Corp.** 113 S. Easton Rd., Glenside, Pa. Turner 4-6635. Fred Lieberman, pres; James W. Stilwell, vp, tech div.

Richardson (Dallas), Tex.: 410 Grace St. William F. Karnes.

**Trans-Canada Telemeter Ltd.** (division of Famous Players Canadian Corp.) 3010 Bloor St. West, Toronto, Ont. Belmont 9-4881. E. E. Fitzgibbons, exec dir; K. J. Easton, exec engr; Robert E. Nelson, ops mgr. (Operating a telemeter pay tv operation in Toronto suburb of Etobicoke.)

**Zenith Radio Corp.** 6001 W. Dickens Ave., Chicago 39, Ill. Berkshire 7-7500. Hugh Robertson, chmn; Joseph S. Wright, pres; S. Kaplan, evp & treas; Leonard C. Truesdell, exec vp-marketing; Ted Leitzell, dir of public relations. (Phonevision and other systems of on-the-air subscription tv.)

U. S. TV SET PRODUCTION—1946-1963

	Total TV Sets Manufactured		Receiving Tubes Used in New TV Sets and for Replacements		Total-TV Picture Tubes Manufactured	
	Number	Retail Value	Number	Retail Value	Number	Retail Value
1946	10,000	\$ 5,000,000	350,000	\$ 588,000	20,000	\$ 1,000,000
1947	250,000	100,000,000	8,500,000	15,000,000	300,000	15,000,000
1948	1,000,000	350,000,000	32,200,000	53,000,000	1,500,000	75,000,000
1949	3,000,000	950,000,000	87,000,000	146,000,000	3,500,000	210,000,000
1950	7,500,000	2,700,000,000	225,000,000	378,000,000	8,000,000	400,000,000
1951	5,600,000	2,100,000,000	161,000,000	270,000,000	6,000,000	300,000,000
1952	6,300,000	2,360,000,000	168,000,000	380,000,000	6,500,000	260,000,000
1953	7,300,000	1,675,000,000	210,000,000	400,000,000	9,000,000	360,000,000
1954	7,300,000	1,278,000,000	215,200,000	409,000,000	10,300,000	360,500,000
1955	7,800,000	1,263,600,000	220,000,000	407,000,000	10,600,000	371,000,000
1956	7,500,000	1,237,500,000	200,000,000	400,000,000	11,000,000	318,000,000
1957	6,500,000	1,270,000,000	175,000,000	371,000,000	10,000,000	340,000,000
1958	5,300,000	912,000,000	128,000,000	270,000,000	8,200,000	332,000,000
1959	6,200,000	1,070,000,000	150,000,000	319,000,000	9,500,000	368,550,000
1960	5,900,000	1,020,000,000	159,000,000	399,000,000	8,500,000	329,000,000
1961	6,000,000	1,050,000,000	162,000,000	412,000,000	9,100,000	350,000,000
1962	6,470,000	1,240,000,000	126,400,000	317,000,000	9,000,000	239,000,000
*1963	3,460,000	658,000,000	65,600,000	164,000,000	4,470,000	169,000,000

\*Estimated for first six months.

# CATV's "FIRST TEAM"



## THIS JERROLD TEAM BUILDS MORE CATV SYSTEMS ON A "TURN-KEY" BASIS THAN ALL OTHER MANUFACTURING CONTRACTORS COMBINED

Since the birth of community-antenna television, pioneered by Jerrold, no organization has contributed more than Jerrold to the growth of this important industry.

The Jerrold "turn-key" team has already made TV available to a million viewers through Jerrold-constructed systems alone—and there are millions more who benefit from Jerrold-equipped systems in over 1,000 CATV communities in the U.S. and Canada.

Jerrold's tremendous experience and nationwide organization are prepared to help you in every way—

assist and guide in applying for franchises and pole-line agreements; conduct signal surveys; engineer the complete system; supply all electronic equipment, including microwave; construct the entire plant, from antenna site to housedrop, put it into operation, and train your personnel... *plus* complete financing on terms to meet your needs. This complete service—or any part of it—is yours from Jerrold.

Your first move to assure a successful CATV operation is to contact Jerrold's Community Systems Division.

### SOME OF THE CATV SYSTEMS RECENTLY BUILT BY JERROLD:

Ashland, Kan.  
Boise City, Okla.  
Demopolis, Ala.  
Glasgow, Mont.  
Johnstown, Pa.  
Laguna Niguel, Cal.

Longport, N. J.  
Marseilles, Ill.  
Maysville, Ky.  
Mountain Home, Ark.  
Munising, Mich.  
Myrtle Beach, S. C.

Ocala, Fla.  
Ottawa, Ill.  
Salisbury, Md.  
Shippensburg, Pa.  
Stamford, N. Y.  
Stamford, Texas

Streator, Ill.  
Tallahassee, Fla.  
Tyrone, Pa.  
Wheatland, Wyo.  
Wilmington, N. C.

**JERROLD**  
ELECTRONICS  
COMMUNITY SYSTEMS DIVISION  
Philadelphia 32, Pa.

## Community Antenna TV Systems

(\*Denotes member National Community Television Association)

## ALABAMA

- \*ANNISTON—Tv Cable Co. of Anniston Inc., 1401 Noble St. John L. Brown Jr., pres. Under construction. 6 channels.
- \*AUBURN—Auburn TV Cable Corp., 153 N. College. 887-7610. Noel B. Morgan, mgr. Installation fee \$14.95, monthly rate \$1.94. 9 channels, background music.
- \*FLORENCE—Muscle Shoals Tv Cable Co. (H&B Communications Corp.), 121 S. Court St. Fred R. Rutledge, mgr. 8440 subscribers. 5 channels. H&B also owns systems in Prescott & Flagstaff, both Arizona; Ft. Bragg, Ukiah, Willits, Lompoc & Palm Springs, all California; Trinidad, Colo.; Pocatello, Idaho; Dubuque, Iowa; Madwaska, Me.; Whitefish & Missoula, both Montana; Vencor City, N. J.; Lovington, Portales & Tucumcari, all New Mexico; Reno, Nev.; Richland, Walla Walla & Wenatchee, all Washington.
- FORT PAYNE—City Tv Co.
- \*HUNTSVILLE—Huntsville Tv Cable Inc., 2320 N. Memorial Drive. William O. Neal, pres. 1,000 subscribers. 5 channels.
- \*HUNTSVILLE—Tv Distribution System Inc., Box 770. W. H. Pollard, pres. 4000 subscribers. 5 channels.
- \*OPELIKA—Lee County Tv Cable Co., P. O. Box 592. 745-7686. Ted Akins, mgr. Monthly rate \$3.80, 600 subscribers. 6 channels: WAGA-TV, WSB-TV and WAH (TV), all Atlanta; WRBL-TV and WTVM (TV), both Columbus, Ga.; WSFA-TV Montgomery, Ala.
- RUSSELLVILLE—Better T. V. Cable Co. (Southeastern Trans-Video Inc.), 217 W. Lawrence. T. A. Rose Jr., pres. Also owns systems in Burbank, Hollywood and Malibu, all Calif.; West Point, Ga.; Estherville, Iowa; Natchez, Miss.; Hobbs, N. M.; Easton Oil City, both Pa.; Johnson City, Tenn., and 3 systems in Quebec, Canada. 3 channels: WAPI-TV, WBRCTV, both Birmingham, Ala., and WSIX-TV Nashville.
- TUSCALOOSA—Tv Broadcasting Circuits Inc., P. O. Box 591. T. H. Todd, pres. 1,890 subscribers. 5 channels: WAPI-TV, WBRCTV, \*WBIQ (TV), all Birmingham; WCBT (TV) Columbus, Miss.; WSFA-TV Montgomery, Ala.

## ARIZONA

- \*AJO—Ajo Tv Service Inc., 833 Second Ave. V. E. Blow, pres. 1200 subscribers. 5 channels.
- \*BISBEE—KSUN TV-CX, P. O. Drawer C, Lowell Station. 432-4807. Arlo Woolery, gen mgr. 2300 subscribers. Installation fee \$49, monthly rate \$4.90. 4 channels: KOLD-TV, KGUN-TV, KVOA-TV and KUAT (TV), all Tucson, Ariz.
- CHRISTMAS—Ameco Inc., 2949 W. Osborn Rd., Phoenix. 254-5511. Bruce Merrill, pres. 100 subscribers. Installation fee \$90, monthly rate \$5. 5 channels: KOOL-TV, \*KAET (TV), KPHO-TV, KTVK (TV) and KVAR (TV), all Phoenix. Also owns systems in Decatur, Ala.; Globe-Miami, Yuma, Ray and Phoenix, all Arizona; Panama City, Fla.; El Centro, Brawley, Calexico, Imperial, Big Bear Lake, Holtville, and Blythe, all California.
- \*CLIFTON—Vumore Co., Box 1268. 1966 subscribers. 4 channels. For other Vumore systems see Cottonwood.
- \*COTTONWOOD—Vumore Co., Box 613. 453 subscribers. 4 channels. Also owns systems in Clifton, Holbrook, Page, Stafford, Show Low & Winslow, all Arizona; Concordia, Clay Center & Beloit, all Kansas; Clarksdale & Gulfport, both Mississippi; Hobart, Hugo, Idabel, Mangum, Altus & Ardmore, all Oklahoma; Bonham, Childress, Denison, Lufkin, Memphis, Point Comfort, Port Lavaca, Sherman & Wellington, all Texas.
- DOUGLAS—Douglas Television Co., 1119 F Ave. 264-2119. T. W. Hester, mgr. 725 subscribers. Installation fee \$10.00, monthly rate \$6.85. 4 channels: KVOA-TV, KOLD-TV, KGUN-TV and KUAT (TV), all Tucson, Ariz.; background music.
- FLAGSTAFF—Flagstaff Tv & Cable Co. (H&B Communications Corp.), P. O. Box 40. Robert E. Cowley, mgr. 3700 subscribers. 4 channels: KTAR (TV), KTVK (TV), KOOL-TV and KPHO-TV, all Phoenix, Ariz.; background music. For other H&B systems see Florence, Ala.

- \*GLOBE-MIAMI—Ameco Inc., 2949 W. Osborn Rd., Phoenix. Bruce Merrill, pres. 2,000 subscribers. Installation fee \$9.95, monthly rate \$5.50. 5 channels: KOOL-TV, \*KAET (TV), KPHO-TV, KTVK (TV) and KVAR (TV), all Phoenix; background music. For other systems under same ownership see Christmas, Ariz.
- \*HOLBROOK—Vumore Co., Box 208. 666 subscribers. 4 channels. For other Vumore systems see Cottonwood.
- \*NOGALES—Clear-Vision Tv, 324 Grand Ave. J. W. Allen, owner. 1,202 subscribers. 5 channels: KOLD-TV, KGUN-TV and KVOA-TV, all Tucson; KOOL-TV and KPHO-TV, both Phoenix.
- \*PAGE—Vumore Co., Box 666. 1059 subscribers. 4 channels. For other Vumore systems see Cottonwood.
- \*PHOENIX—Ameco Inc., 2949 W. Osborn Rd. Bruce Merrill, pres. 250 subscribers. Installation fee \$90, monthly rate \$5. 5 channels: KOOL-TV, KPHO-TV, KTVK (TV), \*KAET (TV) and KVAR (TV), all Phoenix. For other systems under same ownership see Christmas, Ariz.
- PRESCOTT—Tv Service Co. (H&B Communications Corp.), Box 107. Robert E. Cowley, mgr. 2,300 subscribers. Installation fee \$10, monthly rate \$5. 4 channels: KTAR-TV, KTVK (TV), KOOL-TV and KPHO-TV, all Phoenix, Ariz.; background music. For other H&B systems see Florence, Ala.
- \*RAY-SONORA—Ameco Inc., 2949 W. Osborn Rd., Phoenix. Bruce Merrill, pres. 100 subscribers. Installation fee \$90, monthly rate \$5. 3 channels: KVOA-TV, KGUN-TV and KOLD-TV, Tucson. For other systems under same ownership see Christmas, Ariz.
- \*SAFFORD—Priv-O-Line Tv Cable Co. C. H. Haralson, pres. 450 subscribers. Installation fee \$9.95, monthly rate \$6.50. 5 channels; background music.
- \*SAFFORD—Vumore Co., Box 427. 1113 subscribers. 4 channels. For other Vumore systems see Cottonwood.
- \*SHOW LOW—Vumore Co., Box 681. For other Vumore systems see Cottonwood.
- ST. JOHNS—Harvey's Radio Service.
- \*WILLIAMS—Whitey's Tv & Cable Co., 108 S. Third St. I. W. Brayer, pres. Also owns Ariz. Microwave Co.
- \*WINSLOW—Vumore Co., Box 421. 1654 subscribers. 4 channels. For other Vumore systems see Cottonwood.
- \*YUMA—Ameco Inc., 2949 W. Osborn Rd., Phoenix. 254-5511. Bruce Merrill, pres. 2,000 subscribers. Monthly rate \$7.50. 10 channels: KOOL-TV, KPHO-TV, KTVK (TV) and KTAR-TV, all Phoenix, Ariz.; KTLA (TV), KHJ-TV, KTTV (TV) and KCOP (TV), all Los Angeles; KIVA (TV) Yuma, Ariz.; XEM-TV Mexicali, Mex.; background music. For other systems under same ownership, see Christmas, Ariz.

## ARKANSAS

- \*BATESVILLE—Community Antenna Inc., Box 861. Jim Davidson, mgr. 845 subscribers. Installation fee \$59.50, \$29.50 or \$0, monthly rate \$3.50, 4.50 or 3.50. 5 channels: WMCT (TV), WREC-TV and WHBQ-TV, all Memphis; KARK-TV Little Rock, Ark.; KTHV (TV) Hutchinson-Wichita, Kan.; background music. Also owns systems in Cave City, Guion, and Pochontas, all Ark.
- CAVE CITY—Community Antenna Inc. Jim Davidson, mgr. 26 subscribers. Installation fee \$19.50, monthly rate \$4.75. 4 channels: WHBQ-TV, WMCT (TV), both Memphis; KTHV (TV), KARK-TV, both Little Rock, Ark. For other systems under same ownership see Batesville, Ark.
- \*FAYETTEVILLE—Trans-Video Corp. (Television Communications Corp.), 103 W. Mountain. HI 2-7111. H. R. Lindsey, mgr. 4,800 subscribers. Installation fee \$25, monthly rate \$3.50. 4 channels: KOTV (TV), KVOO-TV and KTUL-TV, all Tulsa; KFSA-TV Fort Smith, Ark. Televents also owns systems in Warren, Bradford, Eldred, Clearfield, Pottsville, Minersville and Schuylkill Haven, all Pennsylvania; Olean-Alleganey, N. Y.; Orange-Athol and Pittsfield, all Massachusetts; Little Falls, Minn.; Bellows Falls, Vt.; Claremont, N. H.; Harrison, Va.; Coos Bay, Eastside, North Bend, Empire, Myrtle Point and Powers, all Oregon; Martinez, Calif., and Aztec, N. M.
- \*FORT SMITH—Fort Smith Tv Cable Co., P. O. Box 1995. Travis T. Arnold, vp-mgr. 6 channels: KSFA-TV Fort Smith; KARK-TV and KTHV (TV), both Little Rock; KVOO-TV, KTUL-TV and KOTV (TV), all Tulsa; background music.

- GUION—Community Antenna Inc. Jim Davidson, mgr. 37 subscribers. Installation fee \$45.00, monthly rate \$4.50. 2 channels: KTHV (TV) Memphis, KARK-TV Little Rock, Ark. For other systems under same ownership see Batesville, Ark.
- \*HARRISON—Twin Cities Tv System Inc., P. O. Box 120. Betty Lou Wheeler, pres. 1,800 subscribers. Installation fee \$15, monthly rate \$1.4 channels: KTTS-TV and KYTV (TV), both Springfield, Mo., KARK-TV and KATV (TV), both Little Rock, Ark.; background music.
- \*MENA—Tv Signal Service, 515 Mena St. T. C. Masters, pres. 575 subscribers. 5 channels.
- MT. HOME—Mt. Home Tv Cable Co., 101 W. 6th St. 425-2462. T. J. McCabe, pres. 470 subscribers. Installation fee \$25, monthly rate \$4.95. 5 channels.
- POCAHONTAS—Community Antenna Inc. Jim Davidson, sec-treas. 241 subscribers. Installation fee \$19.50, monthly rate \$4.95. 5 channels: KARK-TV, Little Rock, Ark., WREC-TV, WHBQ-TV, WMCT (TV), all Memphis, KFVS-TV Cape Girardeau, Mo. For other systems under same ownership see Batesville, Ark.
- \*ROGERS—Rogers Tv Cable Inc., 317 N. Second St. ME 6-3400. Fred J. Stevenson, pres. 1,177 subscribers. Installation fee \$25, monthly rate \$4.95. 5 channels: KOTV (TV), KVOO-TV and KTUL-TV, all Tulsa; KOAM-TV Pittsburg, Kan.; KODE-TV Joplin, Mo.
- \*SILOAM SPRINGS—Garrett Coaxial Tv Tower Inc., 1205 S. Mt. Olive. Tom H. Garrett, pres. 275 subscribers. 5 channels.
- SPRINGDALE—Tv Cable System, 124 N. Shiloh St. Robert M. Rogers, pres. 1580 subscribers. 5 channels.
- \*VAN BUREN—Tv Cable Inc., 832 Main St. Paul Comstock, mgr. 135 subscribers. 5 channels.

## CALIFORNIA

- \*BANNING—Banning Communications Corp., P. O. Box 305. E. N. Knox, pres. 400 subscribers. 7 channels: KTLA (TV), KRCA (TV), KNXT (TV), KPCV (TV), KABC-TV, KHJ-TV and KCOP-TV, all Los Angeles; background music.
- \*BARSTOW—Western Video Inc., 1105 E. Main St. CL 6-3505. Keith Burcham, mgr. 3,900 subscribers. Installation fee \$30, monthly rate \$5. 5 channels: KNXT (TV), KRCA (TV), KTLA (TV), KABC-TV and KTTV (TV), all Los Angeles.
- BEVERLY HILLS—Vision Wire Co., 400 S. Beverly Drive. Frank H. Erb. 500 subscribers. 7 channels.
- \*BIG BEAR LAKE—Ameco Inc., 2949 W. Osborn Rd., Phoenix. 254-5511. Bruce Merrill, pres. 700 subscribers. Installation fee \$90, monthly rate \$5. 5 channels: KNXT (TV), KHJ-TV, KTLA (TV), KABC-TV and KRCA (TV), all Los Angeles. For other systems under same ownership see Christmas, Ariz.
- BIG SUR—Rancho Sierra Mar.
- BIJOU & SQUAW VALLEY—J. W. Brower Inc., 2800 Stockton Blvd, Sacramento.
- BLYTHE—Tv Cable System, 215 N. Broadway. James E. Peaden. 1,000 subscribers. 5 channels. KTVK (TV), KTAR (TV), KAET (TV), KOOL-TV and KPHO-TV, all Phoenix; originates local programing and commercials; background music.
- \*BORREGO SPRINGS—Tele-Cable Service Corp., Box 336. 767-5607. Jack A. Russell, pres. Installation fee \$125, monthly rate \$8. Under construction. 3 channels.
- \*BRAWLEY—Ameco Inc., 2949 W. Osborn Rd., Phoenix, Ariz. 254-5511. Bruce Merrill, pres. 700 subscribers. Monthly rate \$7.50. Same channels as El Centro system; background music. For other systems under same ownership, see Christmas, Ariz.
- \*BURBANK—Community Tv Reception Co., 1235 W. Glenoaks, Glendale, Calif. 245-7260. T. A. Rose Jr., pres. 100 subscribers. 7 channels: KNXT (TV), KNBC (TV), KTLA (TV), KABC-TV, KHJ-TV, KTTV (TV) and KCOP (TV), all Los Angeles. For other systems under same ownership see Russellville, Ala.
- \*CALEXICO—Ameco Inc., 2949 W. Osborn Rd., Phoenix. 254-5511. Bruce Merrill, pres. 500 subscribers. Monthly rate \$7.50. Same channels as El Centro system; background music. For other systems under same ownership see Christmas, Ariz.
- \*CARMEL-MONTEREY—Alarm Corp., P. O. Box 3455. 624-2012. Wm. L. McPheeters, pres. 3,507 subscribers. Installation fee \$37.80 and \$15, monthly rate

## COMMUNITY ANTENNA TV

- \$6.48 and \$5.50. 7 channels: KTVU (TV) Oakland-San Francisco, \*KQED (TV), KRON-TV, KPIX (TV), and KGO-TV, all San Francisco, KSBW-TV Salinas and KNTV (TV) San Jose, both Calif.; background music.
- CATHEDRAL CITY**—Desert Tv Cable Inc., Hwy. 111, Palm Desert, Calif. For other information see Palm Desert.
- CAYUCOS**—Jerry Martin Tv Service, 1876 Circle Lane.
- \***CLEARLAKE OAKS**—Konociti Tv Inc., George Pitchforth, pres. 50 subscribers. 5 channels.
- COACHELLA**—Desert Tv Cable Inc., Hwy. 111, Palm Desert, Calif. For other information see Palm Desert.
- \***CRESTLINE**—George M. Acker Co., 3833 Wilshire Blvd., Los Angeles. Under construction.
- DOWNIEVILLE**—Downieville Tv.
- \***DUNSMUIR**—Dunsmuir Community Tv Co., P. O. Box 757, 235-4329. John F. Burgess, owner. 600 subscribers. Installation fee \$25, monthly rate \$4.50. 4 channels: KCRA-TV Sacramento, KHSL-TV Chico and KRCR-TV Redding, all Calif., KMED-TV Medford, Ore.
- EAGLE MT. MINES**—Kaiser Steel Corp.
- \***EL CAJON**—Pacific Video Cable Co., 409 W. Douglas Ave. 442-0801. Lee Druckman, pres. 450 subscribers. Installation fee \$11.25, monthly rate \$5.50. 8 channels; background music.
- \***EL CENTRO**—Ameco Inc., 2949 W. Osborn Rd., Phoenix, Ariz. 254-5511. Bruce Merrill, pres. 2,000 subscribers. Monthly rate \$7.50. 9 channels: KNXT (TV), KRCA (TV), KABC-TV, KTLA (TV), KHJ-TV, KTTV (TV) and KCOP (TV), all Los Angeles, KIVA (TV) Yuma, Ariz., XEM-TV Mexicali, Mex.; background music. For other systems under same ownership see Christmas, Ariz.
- EL DORADO PALMS**—Desert Tv Cable Inc., Hwy. 111, Palm Desert, Calif. For other information see Palm Desert.
- FONTANA**—Kaiser Steel Corp.
- \***GUERNEVILLE**—Mel's Tv Inc., Box 128, Mel Williams, pres. 300 subscribers. 5 channels.
- GLENDALE-BURBANK**—Standard Reception Co., P. O. Box 2574, Terminal Annex, Los Angeles 54. Edwin R. Spencer, pres. 7 channels: KABC-TV, KHJ-TV, KCOP (TV), KTLA (TV), KNXT (TV), KRCA (TV) and KTTV (TV), all Los Angeles.
- \***HAPPY CAMP**—Siskiyou Video Co., P. O. Box 840, Yreka, Calif. William R. Maginnis, 265 subscribers. Installation fee \$75, monthly rate \$4. 2 channels: KIEM-TV and KVIQ-TV, both Eureka, Calif. Also owns Yreka system.
- HOLLYWOOD**—T.V. Master Antenna Systems Inc., 1235 W. Glenoaks, Glendale, Calif. 245-7260. T. A. Rose Jr., pres. For other systems under same ownership see Russellville, Ala.
- \***HOLTVILLE**—Ameco Inc., 2949 W. Osborn Rd., Phoenix, Ariz. 254-5511. Bruce Merrill, pres. 200 subscribers. Monthly rate \$7.50. Same channels as El Centro system; background music. For other systems under same ownership see Christmas, Ariz.
- \***IMPERIAL**—Ameco Inc., 2949 W. Osborn Rd., Phoenix, Ariz. 254-5511. Bruce Merrill, pres. 500 subscribers. Monthly rate \$7.50. Same channels as El Centro system; background music. For other systems under same ownership see Christmas, Ariz.
- INDIAN WELLS**—Desert Tv Cable Inc., Hwy. 111, Palm Desert, Calif. For other information see Palm Desert.
- INDIO**—Desert Tv Cable Inc., Hwy. 111, Palm Desert, Calif. For other information see Palm Desert.
- IONE**—Angler Appliance.
- \***KELSEYVILLE**—Konociti Tv.
- \***LAGUNA BEACH**—Laguna Video Inc., 326 Gleneyre St. Wayne Hauser, mgr. 3,150 subscribers. Installation fee \$30, monthly rate \$5. 7 channels: KRCA (TV), KCOP (TV), KTLA (TV), KNXT (TV), KTTV (TV), KABC-TV and KHJ-TV, all Los Angeles; background music.
- \***LAKE HUGHES**—Lake Hughes Tv Cable Service, 43851 N. Lake Hughes Rd. C. A. Sundeen, mgr. 87 subscribers. 7 channels.
- LAKE HUGHES**—Pine Canyon Mercantile Co.
- LA QUINTA**—Desert Tv Cable Inc., Hwy. 111, Palm Desert, Calif. For other information see Palm Desert.
- LAYTONVILLE**—Laytonville Community Antenna, Branscomb Rd.
- LEWISTON**—Trinity Cable Tv.
- LOS ANGELES**—Famous Players Community Antenna Service Co., 2000 Stoner Ave.
- LOS ANGELES**—Standard Reception Co., Box 2574, Terminal Annex.
- LOYALTON**—Loyalton Community Antenna.
- \***LUCERNE-LUCERNE RIVERIA**—Lucerne Tv Cable, Foothill Blvd. Nice 4531. James J. Grover, owner. 250 subscribers. Installation fee \$50 or \$25, monthly rate \$5 or \$4. 5 channels.
- MALIBU**—Teletenna Corp., 1235 W. Glenoaks, Calif. 245-7260. T. A. Rose Jr., pres. For other systems under same ownership see Russellville, Ala.
- \***MALIBU-TOPANGA**—Telesystems Co. B. G. Evans Jr., owner. 181 subscribers. Installation fee \$47.50, monthly rate \$4.30. 8 channels: KNXT (TV), KRCA (TV), KTLA (TV), KABC (TV), KHJ-TV, KTTV (TV) and KCOP (TV), and KMEX-TV, all Los Angeles; background music.
- MARIPOSA**—Mariposa Tv System.
- MARTELE**—Angier Electric & Tv, Box 13.
- \***MARTINEZ**—Televants of California Inc. (Television Communications Corp.), 714 Main St. Frank Williams, mgr. 1,734 subscribers. Installation fee \$25, monthly rate \$4.75. 7 channels: KGO-TV, KRON-TV, \*KQED (TV) and KPIX (TV), all San Francisco; KTVU (TV) Oakland, KXTV (TV) Sacramento and KOVR (TV) Stockton, all Calif.; background music. For other TCC systems see Fayetteville, Ark.
- MCCLOUD**—McCloud Tv Co.
- \***MODESTO**—Vurite Inc., 216 Fusco Ave. Neil C. Gardenheir, pres. Under construction. 5 channels.
- MORRO BAY**—Jerry Martin Tv Service, 950 E St.
- \***MONTEREY**—La Mesa Tv Co., 425 Alvarado St. William E. Norris & Leonard Abinante. 230 subscribers. 7 channels.
- OLDALE**—Kern Mutual Telephone Co., Box 246.
- \***OJAI VALLEY**—Southern Calif. Cable Tv Corp., Box 876. V. E. Sharar, vp-gen mgr. 250 subscribers. 8 channels. Also owns system in Thousand Oaks, Calif.
- PALM CITY**—Desert Tv Cable Inc., Hwy. 111, Palm Desert, Calif. For other information see Palm Desert.
- \***PALM DESERT**—Desert Tv Cable Inc., Hwy. 111. J. Phil Franklin, vp-gen mgr. 3,650 subscribers. Installation fee \$25, \$40 or \$75, monthly rate \$5, \$6 or \$7. 5 channels: KRCA (TV), KNXT (TV),

- KTLA (TV), KABC-TV and KHJ-TV, all Los Angeles. Also serves Cathedral City, Coachella, El Dorado Palms, Indian Wells, Indio, La Quinta, and Palm City, all Calif.
- PALM SPRINGS**—Palm Springs Tv Co. (H&B Communications Corp.), 1050 N. Palm Canyon Dr. 324-1508. Robert L. Beaman, gen mgr. 7,104 subscribers. Installation fee \$59, monthly rate \$7. 7 channels: KNXT (TV), KRCA (TV), KTLA (TV), KABC-TV, KHJ-TV, KTTV (TV) and KCOP (TV), all Los Angeles; background music. For other H&B systems see Florence, Ala.
- PIONEER POINT**—H. S. Anderson Co., 11344 Olympic Blvd., Los Angeles 64. William Wright, gen mgr. 810 subscribers. 4 channels: KNXT (TV), KRCA (TV), KTLA (TV) and KABC-TV, all Los Angeles; background music. Also owns Troma, Calif., system.
- PLACERVILLE**—El Dorado Tv Engineering Corp., 564 Main St.
- \***QUINCY**—Quincy Community Tv Assn., Box 755. John C. Semer, mgr. 546 subscribers. 3 channels.
- \***SALINAS**—Central Calif. Comm. Corp., 238 John St. John C. Cohan, pres. Under construction.
- \***SAN BERNARDINO**—Community Tv, 3315 E St. Richard J. Filanc, pres. 1650 subscribers. 8 channels.
- \***SANTA BARBARA**—Cable TV of Santa Barbara Inc., P. O. Box 3295. Harry C. Butcher, pres. 1,000 subscribers. Installation fee \$10, monthly rate \$6.50. 12 channels.
- \***SANTA CRUZ**—Pacific Television System (TelePrompTer Corp.), 924 Soquel Ave. John Thomas, gen mgr. 5,400 subscribers. Installation fee \$15, monthly rate \$5.40. 7 channels; background music. For other TelePrompTer systems see Liberal, Kan.
- SANTEEB**—Santee Cable TV, 409 W. Douglas Ave., El Cajon, Calif. 442-0801. Lee Druckman, pres. Under same ownership as El Cajon system. Under construction, to open early 1964. Installation fee \$11.25, monthly rate \$5.50. 8 channels, same as El Cajon; background music.
- \***SAUSALITO**—Sausalito Community Tv System, Box 617. Robert C. Rose, mgr. 300 subscribers. 5 channels.
- SONORA**—Sonora Community Antenna, P. O. Box 621. 532-7879. Laurence S. Jacobson, owner. 600 subscribers. Installation fee \$50, monthly rate \$3.50. 5 channels: KCRA-TV Sacramento; KOVR (TV) Stockton; KTVU (TV) Oakland; KRON-TV and KPIX (TV), both San Francisco.
- SOUTH LAGUNA**—Clear Tv, 31752 Mar Vista Ave. Richard T. Barrett, owner. 200 subscribers. 12 channels: KCOP (TV), KTLA (TV), KNXT (TV), KNBC (TV), KTTV (TV), KABC-TV and KHJ-TV, all Los Angeles; KFMB-TV and KOGO-TV, both San Diego; KETV (TV) and XEWT-TV, both Tijuana, Mexico; background music.
- TAPT**—Kern Mutual Telephone Co.
- THOUSAND OAKS**—Southern California Cable Television Corp., Victor Sharar, vp-gen mgr. 65 subscribers. 8 channels. Also owns system in Ojai Valley Calif.
- \***TRONA**—H. S. Anderson Co., 11344 Olympic Blvd. Los Angeles 64. William Wright, gen mgr. 4 channels: KNXT (TV), KRCA (TV), KTLA (TV) and KABC-TV, all Los Angeles; background music. Also owns Pioneer Point, Calif., system.
- \***TUJUNGA**—Seven Hills Antenna Corp., 10006 Commerce Ave. Dean M. DeVee, pres. 1,075 subscribers. 7 channels: KCOP (TV), KTLA (TV), KNXT (TV), KRCA (TV), KTTV (TV), KABC-TV and KHJ-TV, all Los Angeles.
- \***UKIAH**—Spanish Mountain Tv Co., 311 S. Main. Howard L. King, mgr. 1823 subscribers. 5 channels.
- \***VENTURA**—Avenue Tv Coaxial Cable Service, 1963 E. Main St. John G. George, pres. 1,086 subscribers. 8 channels: KCOP (TV), KTLA (TV), KNXT (TV), KRCA (TV), KTTV (TV), KABC-TV and KHJ-TV, all Los Angeles; KEYT (TV) Santa Barbara, Calif.

## THE PLACE TO BUY EVERYTHING FOR YOUR CATV SYSTEM!

At Telco, we sell everything to construct, modernize and maintain your CATV system. We take pride in our complete product line and rapid service. Try us for all your needs.

WRITE FOR FREE CATALOG

BOX 472 LEWISTOWN, PENNA.

Phone 717-248-3941



## HAMILTON-LANDIS

& ASSOCIATES, Inc.

NATIONWIDE MEDIA BROKERS  
WASHINGTON, D. C. CHICAGO, DALLAS,  
SAN FRANCISCO

SELL **MORE**

RADIO & TELEVISION STATIONS  
IN THE WEST—NEAREST OFFICE IS—  
111 SUTTER ST., SAN FRANCISCO 4  
EXBROOK 2-5671

**WALNUT CREEK**—Cable-Vision, 2169 San Miguel Dr. Charles R. Crabtree.  
**WEAVERVILLE**—Community Tv Co.  
**WILLITS**—Vision Wire Co.  
**WOFFORD HEIGHT**—Clear Tv & Cable Inc., Box 243.  
**\*YREKA**—Yreka Tv Co., P. O. Box 840. William R. Maginnis, co-owner. 1,045 subscribers. 3 channels: KVIP-TV Reading and KCRA-TV Sacramento, both California; KBES-TV Medford, Ore.

**COLORADO**

**\*ALAMOSIA**—Colorado Televents, 312 State St. 589-6653. Robert Flower, mgr. 750 subscribers. Installation fee \$25, monthly rate \$6. 4 channels: KOB-TV, KOAT-TV and KGGM-TV, all Albuquerque; KKTV (TV) Colorado Springs; background music. Colorado Televents also owns systems in Antonito, LaJara, Leadville, Monte Vista and Salida, all Colorado.  
**\*ANTONITO**—Colorado Televents, 312 State St., Alamosa. 589-6653. Robert Flowers, mgr. 40 subscribers. 3 channels: KOB-TV KOAT-TV and KGGM-TV, all Albuquerque. For other Colorado Televents systems see Alamosa.  
**\*DEL NORTE**—Colorado Televents, P. O. Box 206. W. H. Sexton, mgr. 42 subscribers. 4 channels. For other Colorado Televents systems see Alamosa.  
**\*DURANGO**—Durango Tv Network Inc., 1139 Main Ave. 247-2681. John J. Morrissey, pres. 1,800 subscribers. Installation fee \$125 or \$13.95, monthly rate \$4.30 or \$6.95. 4 channels: KOB-TV, KGGM-TV, KOAT-TV and KNME-TV, all Albuquerque; background music.  
**\*LAJARA**—Colorado Televents, 238 F St., Salida, Colo. 539-2824. W. H. Sexton, mgr. 44 subscribers. Installation fee \$25, monthly rate \$6. 4 channels: KOB-TV, KOAT-TV and KGGM-TV, all Albuquerque; KRDO-TV Colorado Springs. For other Colorado Televents Systems see Alamosa.  
**\*LEADVILLE**—Colorado Televents, 508 Harrison Ave. 486-1485. W. H. Sexton, gen mgr. 1,100 subscribers. Installation fee \$15, monthly rate \$6. 5 channels: KOA-TV, KTVR (TV), KRMA-TV, KLZ-TV, KBTV (TV), all Denver. For other Colorado Televents Systems see Alamosa.  
**\*MONTE VISTA**—Colorado Televents, 238 F St., Salida, Colo. UL 2-3401. W. H. Sexton, mgr. 275 subscribers. Installation fee \$25, monthly rate \$6. 5 channels: KOB-TV, KOAT-TV and KGGM-TV, all Albuquerque; KRDO-TV Colorado Springs; KOAA-TV Pueblo, Colo. For other Colorado Televents Systems see Alamosa.  
**\*SALIDA**—Colorado Televents, 238 F St. W. H. Sexton, gen mgr. 500 subscribers. Installation fee \$10, monthly rate \$8. 5 channels: KLZ-TV, KOA-TV and KBTV (TV), all Denver; KOAA-TV Pueblo, Colo.; KRDO-TV Colorado Springs. For other Colorado Televents Systems, see Alamosa.

**SPRINGFIELD**—Springfield Tv Cable System, P. O. Box 265. G. H. (Bunk) Dodson, owner; Ernie Locke, mgr. 400 subscribers. 3 channels: KCSJ-TV Pueblo, KKTV (TV) and KRDO-TV, both Colorado Springs, all Colorado. Mr. Dodson also owns systems in Elkhart, Kan.; Clayton, N. M.; Cordell and Sayre, both Oklahoma.  
**\*STERLING**—Sterling Community Tv Co. (Collier Community Tv Co.), 127 S. 2d St. Charles Pope, mgr. 3,250 subscribers. Installation fee \$80, monthly rate \$4.50. 6 channels: KOA-TV, \*KRMA (TV), KLZ-TV, KBTV (TV) and KTVR (TV), all Denver; KFBC-TV Cheyenne, Wyo.; background music. Collier also owns systems in Kimball, Sidney, Alliance and Scotts Bluff County, all Nebraska, and Laramie, Wyo. Collier headquarters are at 700 W. 13th Ave., Denver.

**\*TRINIDAD**—Trinidad Community Tv Co. (H&B Communications Corp.), 444 N. Commercial St. Pete Ruiz Jr., mgr. 2,600 subscribers. 3 channels: KOAA-TV, Pueblo, Colo.; KKTV (TV) and KRDO-TV, both Colorado Springs. For other H&B Communications systems see Florence, Ala.

**CONNECTICUT**

**\*NEW HAVEN**—Community Tv Systems Inc., 354 Whalley Ave. William Shlank, pres. 400 subscribers. 7 channels: WNHC-TV New Haven; WTIC-TV Hartford; WABC-TV, WCBS-TV, WNBC-TV, WOR-TV and WPIX (TV), all New York.  
**\*NEW HAVEN**—Tv Antennae Systems Inc., 27 Dixwell Ave. Matthew Janopoulos, mgr. 338 subscribers. 8 channels.

**WATERBURY**—Co-Axial Tv Service of Conn., Inc., 30 Avon Ave.

**FLORIDA**

**\*FT MYERS**—Southern Cablevision, Box 1352. Edward McBride, pres. Under construction. 4 channels.  
**\*KEY WEST**—Beach Cable-Vision Inc., 300 Simonton St. C. E. Smith Jr., vp-gen mgr. 5 channels: WLBW-TV, WTVJ (TV) and WKCT (TV), all Miami; CMQ-TV Havana, Cuba; closed-circuit originations; background music.  
**\*NAPLES**—General Tv Systems Inc., 541 Eighth St. S. Douglas B. Danser, pres. 3000 subscribers. 5 channels.  
**OCALA**—Broadcasting Co. of the South. 650 subscribers. 5 channels: WJXT (TV) and WFGA-TV, both Jacksonville. WDBO-TV and WFTV (TV) Orlando. WESH-TV Daytona Beach, all Florida.  
**\*OCALA**—Video Corp. of Ocala, 220 S. Magnolia St. 629-5656. Gene Upright, mgr. 1,036 subscribers. Installation fee \$10, monthly rate \$4.50. 5 channels: WFGA-TV and WJXT (TV), both Jacksonville, WFTV (TV) and WDBO-TV, both Orlando, WESH-TV Daytona, all Fla.  
**\*PANAMA CITY**—Ameco Inc., 2949 W. Osborn Rd., Phoenix, Ariz. 254-5511. Bruce Merrill, pres. 200 subscribers. Installation fee \$18, monthly rate \$6. 7 channels: WKRG-TV and WALA-TV, both Mobile, WTVY (TV) Dothan, Ala.; WEAR-TV Pensacola, WFSU-TV and WCTV (TV) Tallahassee, WJHG-TV Panama City, all Fla.; background music. For other systems under same ownership see Christmas, Ariz.  
**SARASOTA**—City Tv Antenna Network, 415 S. Pineapple Ave.  
**\*TALLAHASSEE**—Tallahassee Cablevision, P. O. Box 3134. 224-9651. Ralph M. LaPorte, vp. 732 subscribers. Installation fee \$15, monthly rate \$5.50. 6 channels: weather.  
**\*VERO BEACH**—Florida Cablevision Corp., P. O. Box 2498. Ralph M. LaPorte, pres. 4,000 subscribers. 5 channels: WKCT (TV), WTVJ (TV) and WLBW-TV, all Miami; WEAT-TV and WPTV (TV), both West Palm Beach.

**GEORGIA**

**FITZGERALD**—Georgia TV Cable Inc. Allan McDonald, pres. 1,200 subscribers. Monthly rate \$5.95. 5 channels. Also owns system in Vidalia, Ga.  
**VIDALIA**—Toombs County Tv Cable Inc. Common ownership with system in Fitzgerald, Ga.  
**\*WEST POINT**—Southeastern Trans Video Inc., Box 570. T. A. Rose Jr., pres. 1616 subscribers. 6 channels: WSB-TV, WAGA-TV, WLWA-TV, all Atlanta; WRBL-TV Columbus, Ga.; WSFA-TV Montgomery, Ala.; \*WCQJ (TV) Mundeford, Ga. For other system under same ownership see Russellville, Ala.

**HAWAII**

**\*HONOLULU**—TelePrompter of Honolulu. For other TelePrompter systems see Liberal, Kan.  
**KAILUA**—Hawaiian Tv Cable Service Inc., 44 Kaneohe Bay Drive. Lionel Crowley, pres. Under construction. 3 channels.

**IDAHO**

**AVERY**—Nolan's Tv Service.  
**BONNER'S FERRY**—Tv Sales Inc., Box 339.  
**BOVILLE**—Nolan's Northwest Tv Inc., Box 644.  
**BURKE**—Edd Burke's Tv System, 823 Residence St., Wallace, Idaho. Edward H. Heier, owner. 85 subscribers. Monthly rate \$5. 3 channels: KHQ-TV, KREM-TV and KXLY-TV, all Spokane, Wash.  
**COTTONWOOD**—Master Tv Service.  
**CRAIGMONT**—Craigmont Tv Cable Service.  
**DEARY**—Deary Tv Co-op.  
**ELK RIVER**—Elk River Tv Inc. John N. Morris, mgr. 80 subscribers. Installation fee \$125, monthly rate \$4. 3 channels: KHQ-TV, KREM-TV and KXLY-TV, all Spokane, Wash.  
**\*GRANGEVILLE**—Grangeville Tv Service Inc., 121 W. Main St. Stanley Wright, pres. 465 subscribers. 4 channels.  
**KAMIAH**—Fleisher Electric & Tv.  
**KAMIAH**—General Sales & Services, 403 Main.  
**KELLOGG**—Kellogg System Inc., 102 Sidney Bldg.  
**\*KETCHUM-SUN VALLEY**—Wood River Tv Service, P. O. Box 308. C. E. Atkinson, pres. 375 subscribers. 5 channels: KSL-TV Salt Lake City, Utah; KBOI-TV Boise. KID-TV and KIFI-TV, both Idaho Falls, Idaho.

**\*LEWISTON-CLARKSTON** (Wash.)—Pacific Northwest Tv Inc. 1323 F St., Lewiston. SH 3-2212. Harley E. Steiner, vp-mgr. 5,850 subscribers. Installation fee \$34.50, monthly rate \$3.90. 4 channels: KHQ-TV, KREM-TV and KXLY-TV, all Spokane, Wash.; KLEW-TV Lewiston; background music.  
**\*MONTPELIER**—Lake Line Cable Tv, Box 176. Harold K. Rognier, mgr. 200 subscribers. 4 channels.  
**\*MOSCOW**—Tv Cable Co., 414 Main St. S. C. Haddock. 782 subscribers. 4 channels.  
**MOSCOW**—University Heights Tv, c/o University of Idaho.  
**MULLEN**—Mullen Tv Cable Service. James P. Polla, sec-treas. Installation fee \$135, monthly rate \$3. 3 channels: KHQ-TV, KREM-TV and KXLY-TV, all Spokane, Wash.  
**NEW MEADOWS**—M&L Tv Co.  
**OSBORN**—Television Antenna Systems, Box 500.  
**OROFINO**—General Service & Salon.  
**PINEHURST**—Pinehurst Co-op Tv Inc.  
**PINEHURST**—Pinehurst Tv System Inc., P. O. Box 336. Everett E. Arvidson, owner.  
**POCATELLO**—Bannock Tv Co. (owned by H&B Communications Corp.), 156 S. 3d Ave. 232-1784. J. J. Dennis, mgr. 2,200 subscribers. Monthly rate \$4.95. 4 channels: KUTV (TV), KCPX-TV, KSL-TV and \*KUED (TV), all Salt Lake City; background music. For other H&B systems see Florence, Ala.  
**\*SODA SPRINGS**—Ray Horner Co. Ray Horner, mgr. 140 subscribers. 3 channels.  
**SMELTERVILLE**—E&F Tv System.  
**\*TROY**—Troy Tv Inc. Herman Krier, pres. 128 subscribers. 4 channels.  
**\*TWIN FALLS**—Cable Vision Inc., 420 Main Ave. S. 733-6230. W. L. Reiher, pres. 1,340 subscribers. Installation fee \$5 to \$19.95, monthly rate \$4.95. 6 channels: KUTV (TV), KCPX-TV, KSL-TV and \*KUED (TV), all Salt Lake City; KBOI-TV and KTVB (TV), both Boise, Idaho.  
**WEIPPE**—General Sales & Service.

**ILLINOIS**

**\*EFFINGHAM**—Effingham Tv Cable Co., P. O. Box 416. 342-3970. Phil Hays, gen mgr. 700 subscribers. Installation fee \$25, monthly rate \$6.95. 7 channels: KTVI (TV), KLPR-TV and KSD-TV, all St. Louis; WTHI-TV Terre Haute, Ind.; WICA (TV) Champaign, WTPV (TV) Decatur and WICS (TV) Springfield, all Illinois.  
**\*FLORA**—Flora Cable Tv, 112 N. Ave. NO 2-5066. Douglas L. Phillips, owner. Under construction. Installation fee \$19.95, monthly rate \$6.75. 9 channels.  
**GALENA**—Calena Cable Inc., 103 N. Main.  
**OLNEY**—Cable Tv of Olney Inc., 228 E. Main St. EX 3-2901. Harold Drew, pres. Under construction. Installation fee \$25, monthly rate \$6.95. 9 channels.  
**\*OTTAWA**—Ottawa Tv Cable Co., 1019 LaSalle. X. W. Mitchell, gen mgr. 4,522 subscribers. Installation fee \$49.95, monthly rate \$5. 5 channels: WBBM-TV, WGN-TV, WNBQ (TV) and WKBK (TV), all Chicago; WEEQ-TV LaSalle, Ill.  
**\*PERU**—Tv Transmission Co., 301 Peru St. Earle S. Nelson Jr., mgr. 1895 subscribers. 5 channels.  
**TAYLORVILLE**—West End Tv Co-op Assn., c/o 1st Trust & Savings Bank. Elmer C. Scramhorn, pres. 800 subscribers. Installation fee \$25, monthly rate \$2. 4 channels.

**INDIANA**

**CANNELTON**—Channel Towers, Madison St. Charles G. Gerver, mgr.

**IOWA**

**DECORAH**—J&E Cable Co., 901 Walnut St. 382-3560. Ernest A. Sivesind, gen mgr. 750 subscribers. Installation fee \$25, monthly rate \$5. 5 channels: WMT-TV Cedar Rapids and KWVL-TV Waterloo, both Iowa; WKBT (TV) La Crosse, Wis.; KROC-TV Rochester and KMMT (TV) Austin, both Minnesota; background music.  
**\*DUBUQUE**—Dubuque Tv-Fm Cable Co. (H&B Communications Corp.), 1043 Main St. 533-9171. Robert L. Loos, gen mgr. 6,835 subscribers. Installation fee \$19.95, monthly rate \$5.45. 5 channels: WMT-TV Cedar Rapids and KWVL-TV Waterloo, all Iowa; WISC-TV Madison, Wis.; WGN-TV Chicago; background music. For other H&B systems see Florence, Ala.  
**\*EAGLE GROVE**—Tv Signal Inc., 110 N. Commercial. B. V. Willie, mgr. Under construction. 5 channels.

# COMPLETE CATV SYSTEMS IN ONE CONVENIENT SERVING!



**... that's Entron's TV Specialty!**

From "soup to nuts" . . . antenna to tapoffs no one knows more about planning and engineering entire CATV systems, or updating present systems, than ENTRON! *Why* Entron? Because Entron has researched and developed today's most important advancements in CATV. Entron has turnkeyed more than 25 complete systems, including the largest in the country.

From research and development to field engineering and equipment design—Entron's leadership is well known . . . and well earned.

And only Entron offers the all new HP series—a complete new line of compatible equipment designed for both Higher Power and Higher Profits!

*Look to the Imagination of Entron for the Systems of the Future!*



2141 Industrial Parkway  
Silver Spring, Maryland

Telephone: Area Code 301 622-2000



\*ESTHERVILLE—Community Tv Signal Co., 500 Central St. 362-4624. T. A. Rose Jr., pres. 5 channels: KQTV (TV) Ft. Dodge, KELO-TV Sioux City and WOI-TV Ames, all Iowa; KEYC-TV Mankato, Minn.; KTVI (TV) St. Louis. For other systems under same ownership see Russellville, Ala.

FT. MADISON—Iowa Video Inc., 607 Ave. G. Gene S. Grogens, pres. 475 subscribers. Monthly rate \$3.75. 5 channels.

**KANSAS**

\*BELOIT—Vumore Co., Box 106. Bob Schwerman, mgr. 277 subscribers. 4 channels. For other Vumore systems see Cottonwood, Ariz.

\*CLAY CENTER—Vumore Co., Box 515. Ray Capper, mgr. 35 subscriptions. For other Vumore systems see Cottonwood, Ariz.

\*CONCORDIA—Vumore Co., Box 539. Jack Shrouf, mgr. 1044 subscribers. 5 channels. For other Vumore systems see Cottonwood, Ariz.

\*DODGE CITY—Empire Tv Cable Corp., Box 199. Robert E. Ervin Jr., pres. Under construction.

ELKHART—Elkhart Tv Cable System, P. O. Box 352. G. H. (Bunk) Dodson, owner; Lavaugh Cox, mgr. 500 subscribers. 5 channels: KTVG-TV Ensign and KGLD (TV) Garden City, both Kansas; KFDA-TV, KVII (TV) and KGNC-TV, all Amarillo, Tex. For other Dodson-owned systems see Springfield, Colo.

\*EMPORIA—Catfish Inc., Broadview Hotel, DI 2-3535. J. E. Lowther, mgr. 600 subscribers. Monthly rate \$7.23. 5 channels: KARD-TV and KAKE-TV, both Wichita, Kan.; WIBW-TV Topeka, Kan.; KCMO-TV and WDAF-TV, both Kansas City, Mo.; background music.

\*FREDONIA—Fredonia Cable Tv. Drake 8-3228. Vernon W. Wible, gen mgr. 400 subscribers. Installation fee \$10, monthly rate \$6.95. 7 channels. For other systems under same ownership see Iola.

\*INDEPENDENCE—Kansas Cable Tv. 103 W. Main. ED 1-3630. Milton G. Schmidt, mgr. 373 subscribers. Installation fee \$10, monthly rate \$6.95. 8 channels: background music. For other systems under same ownership see Iola.

\*IOLA—Iola Cable Tv Inc., 223 N. State St. EN 5-2177. Vernon W. Wible, vgen mgr. 800 subscribers. Installation fee \$10, monthly rate \$7. 5 channels: KCMO-TV, WDAF-TV and KMBC-TV, all Kansas City; WIBW Topeka and KOAM-TV Pittsburg, both Kansas. Also owns systems in Fredonia and Independence, both Kan., and Fairbury, Neb.

\*JUNCTION CITY—Junction City Tv Inc., 1008 N. Washington. John B. Chaney Jr., mgr. 2,000 subscribers. 5 channels: WIBW-TV Topeka, KTVH-TV Hutchinson and KARD-TV Wichita, all Kansas; KMBC-TV and WDAF-TV, both Kansas City.

\*LIBERAL—TelePrompTer of Liberal Inc., 25 W. Third St. Robert H. Symons, mgr. 2,300 subscribers. 4 channels: KTVG (TV) Ensign, KGLD (TV) Garden City, both Kansas; KVII (TV) and KFDA-TV, both Amarillo, Tex. TelePrompTer also owns systems in Santa Cruz, Calif.; Houghton, Mich.; Farmington and Silver City, both New Mexico; Cut Bank and Elmira, both New York; Eugene, Springfield and Coquille, all Oregon; Johnstown, Pa.; Shelby, Mont.; Rawlins, Wyo., and Honolulu, Hawaii.

\*MANHATTAN—Manhattan Cable Tv Services Inc., 111 S. 5th St. PR 6-9391. Raymond M. Baker, mgr. Installation fee \$2.50, monthly rate \$6.95. 4 channels: WDAF-TV, KCMO-TV and KMBC-TV, all Kansas City; WIBW-TV Topeka, Kan.; background music. Owned 50% by Junction City System.

\*SALINA—Salina Cable Tv Systems Inc., United Bldg. TA 7-9601. Weldon Johnson, mgr. 200 subscribers. Installation fee \$2.50, monthly rate \$6.95. 8 channels.

\*YATES CENTER—Cable Tv Inc., 223 N. State St., Iola, Kan. Larry Hudson, pres. 1,200 subscribers. 5 channels: background music. For other systems under same ownership see Iola.

**KENTUCKY**

ALVA—Black Star Tv Assn.

\*BARBOURVILLE—Brown Radio & Tv Co., Liberty St. Dwight L. Brown, mgr. 280 subscribers. 3 channels.

BENHAM—Benham Community Tv Project.

BURKESVILLE—Burkesville Community Television System. L. L. Shepherd, mgr. 320 subscribers. Installation fee \$50, monthly rate \$3.25. 3 channels.

\*CUMBERLAND—Cumberland Tv Inc., 205 W. Main St. William Ridsen, gen mgr. 700 subscribers. 4 channels: WJHL-TV Johnson City, Tenn.; WLOS-TV Asheville, N. C.; WSAZ-TV Huntington, W. Va.; WCYB-TV Bristol, Va.; local programing; background music.

ELKHORN CITY—Elkhorn City Cable Service Inc.

EVARTS—Evarts Tv Co.

\*FRANKFORT—Community Service Inc., 317 Ann St. John Gerard, pres. 3,000 subscribers. 7 channels: WHAS-TV and WAVE-TV, both Louisville; WLWT (TV), WCPO-TV and WKRC-TV, all Cincinnati; WLEX-TV and WKYT (TV), both Lexington, Ky.

\*GLASGOW—Glasgow Cablevision Inc., 214 W. Main St. 651-3126. Hudson C. Willis, mgr. 225 subscribers. Installation fee \$10, monthly rate \$5. 7 channels.

\*HARLAN—Harlan Community Tv Inc., P. O. Box 496. H. W. Smith, pres. 1,200 subscribers. 5 channels: WJHL-TV Johnson City, Tenn.; WCYB-TV Bristol, Va.; WLOS-TV Asheville, N. C.; WATE-TV and WBIR-TV, both Knoxville, Tenn.

HAZARD—Hazard Tv Co.

IRVINE—Irvine Community Tv Inc., P. O. Box 104. McKee, Ky. 287-2621. Jim Hays, exec vp. 350 subscribers. Installation \$12.50, monthly rate \$5. 5 channels: WCPO-TV and WLWT (TV), both Cincinnati; WAVE-TV Louisville; WLEX-TV and WKYT (TV), both Lexington, Ky. Also owns systems in McKee.

JAMESTOWN—Jamestown Tv Co.

\*LONDON—London Community Tv Inc., Box 266. 864-4222. F. L. Dupree Jr., mgr. 650 subscribers. Installation fee \$30, monthly rate \$3.85. 5 channels: WATE-TV and WBIR-TV, both Knoxville, Tenn.; WLEX-TV and WKYT (TV), both Lexington, Ky.; WLOS-TV Asheville, N. C.; background music.

\*MANCHESTER—Perfect Tv Co., 118 Town Branch Rd. Clyde P. House, pres. 500 subscribers. Installation fee \$150, monthly rate \$4. 6 channels: WLEX-TV and WKYT (TV), both Lexington, Ky.; WATE-TV Knoxville, Tenn.; WAVE-TV Louisville, Ky.; WLOS-TV Asheville, N. C.; WCYB-TV Bristol, Va.

MARTIN—Akers Cable System Inc. Everett L. Akers, pres. 350 subscribers. 3 channels: WSAZ-TV and WHTN-TV, both Huntington, W. Va.; WCHS-TV Charleston, W. Va.

\*McKEE—McKee Tv Enterprises Inc., P. O. Box 104. 287-2621. Jim Hays, pres. 110 subscribers. Installation fee \$12.50, monthly rate \$5. 3 channels: WLEX-TV and WKYT (TV), both Lexington, Ky.; WBIR-TV Knoxville, Tenn. Also owns system in Irvine, Ky.

MONTECELLO—Monticello Cable Co. Billy Breeding, pres. 200 subscribers. Installation fee \$17.50, \$49.50 or \$90, monthly rate \$6.50, \$5 or \$4. 5 channels: WSIX-TV Nashville; WLCY-TV Lexington, Ky.; WAVE-TV Louisville; WATE-TV and WBIR-TV, both Knoxville; background music.

MT. VERNON—Mt. Vernon Tv Cable. 256-2516. Wayne Stewart and James E. Taylor, owners. 250 subscribers. Installation fee \$10, monthly rate \$5. 4 channels: WAVE-TV Louisville, Ky.; WBIR (TV) Knoxville, Tenn.; WLEX-TV and WKYT (TV), both Lexington, Ky.

PAINTSVILLE—Paintsville Tv Cable Corp., Broadway St. W. C. Martin, pres. 1,000 subscribers. Installation fee \$25, monthly rate \$3.75. 3 channels: WCHS-TV Charleston; WSAZ-TV and WHTN-TV, both Huntington, all West Virginia.

PIKEVILLE—Valley Tv Service, Inc. R. G. Wells Jr., pres.

PINEVILLE—Tv Cable Service Co., 218 Cedar St.

PRESTONBURG—Flanery & Dingus Tv Service. S. Lake Dr. & Dingus St.

RAVENNA—Ravenna Tv Co-op. 415 Elm.

\*SOMERSET—Tv Reception Corp., 113 Mt. Vernon St. Clyde P. House, pres. 900 subscribers. 6 channels: WLEX-TV and WKYT (TV), both Lexington, Ky.; WSIX-TV Nashville; WATE-TV Knoxville, WAVE-TV Louisville; WLTV (TV) Bowling Green, Ky. Also owns system in Manchester, Ky.

WHEELWRIGHT—Burton Antennae Co.

WHEELWRIGHT—Inland Steel Company. George Leatherman, mgr.

WHITESBURG—Salver Radio & Tv Co. Box 460. R. B. Sayer, pres. 100 subscriptions. 3 channels.

**LOUISIANA**

\*ALEXANDRIA-PINEVILLE—Alpine Cable Tv Co., P. O. Box 1308. HI 3-7274. Virgil Evans, vp-gen mgr. 5,000 sub-

scribers. Installation fee \$5, monthly rate \$4.25. 4 channels: WBRZ (TV) and WAFB-TV, both Baton Rouge, KNOE-TV Monroe and KLFY-TV Lafayette, all Louisiana; background music.

\*FERRIDAY—Ferriday Video, Box 66. 757-4421. Mr. & Mrs. J. W. Powell, owners. 425 subscribers. Installation fee \$50, monthly rate \$4. 5 channels.

\*LAKE CHARLES—Tv Cable Co., 1514 Second St. Florian Levy, mgr. Under construction.

\*NATCHITOCHES—KNOC Tv Cable Inc., 720 Front St. B. Hillman Bailey Jr., pres-gen mgr. Under construction. Installation fee \$10, monthly rate \$4.95. 5 channels: KNOE-TV Monroe, La.; KSLA (TV) and KTBS-TV, both Shreveport; KALB-TV Alexandria, La.; KTLA-TV Texarkana, Tex.; local live programing.

\*VIDALIA—Concordia Video Co., Box 854. V. F. Jackson, partner-mgr. 758 subscribers. 5 channels: WBRZ (TV) and WAFB-TV, both Baton Rouge, KNOE-TV Monroe, KALB-TV Alexandria, all Louisiana; WLBT (TV) Jackson, Miss.

\*WEST MONROE—Video Inc., 1215 Cypress. Max H. Rhulen, owner; J. H. Hall, mgr. 500 subscribers. 6 channels: KNOE-TV Monroe, KALB-TV Alexandria, KSLA (TV) and KTBS-TV, both Shreveport, all Louisiana; KTVE (TV) El Dorado, Ark.; WLBT (TV) Jackson, Miss.; background music. Also owns Ellenville, N. Y., system.

**MAINE**

\*CARIBOU—Caribou Tv Inc., P. O. Box 495. Sam A. R. Albair, pres. 200 subscribers. 4 channels: WLBS-TV Bangor and WAGM-TV Presque Isle, both Maine; CHSJ-TV St. John, N. B. and CKCW-TV Moncton, N. B.

CHISHOLM—Tri-Town Cable Service Corp., 40 Main St.

DIXFIELD—Rumford Tv Service Corp.

\*FORT FAIRFIELD—Johnston Tv Inc., 183 Main St. 472-3351. Earle W. Johnston and R. V. McGee, owners. 125 subscribers. Installation fee \$14.95, monthly rate \$5. 3 channels: WLBS-TV Bangor and WAGM-TV Presque Isle, both Maine; CHSJ-TV St. John, N. B.

FORT KENT—Aroostock Community Tv Inc., 142 Main St.

\*HOULTON—Bee Line Inc., Market Square. Rodney C. Palmers, treasurer. Under construction.

\*HOULTON—Houlton Tv Inc., 80 Main St. Malcolm E. York, pres. 1,575 subscribers. 4 channels: WLBS-TV and WABI-TV, both Bangor. WAGM-TV Presque Isle, all Maine; CHSJ-TV St. John, N. B. Also owns systems in Island Falls and Millinocket, both Maine.

\*ISLAND FALLS—Katahdin Tv Inc., Box 338. Rodney Crockett, mgr. 96 subscribers. 4 channels.

MADAWASKA—H&B Communications Corp. For other H&B systems see Florence, Ala.

\*MEXICO—Mexico Cable Tv Inc., 5 Main St. 4-3019. Lawrence Stanley, pres. 225 subscribers. Installation fee \$19.95, monthly rate \$4.33. 4 channels: WCRH-TV and WGAN-TV, both Portland. WMTV-TV Poland Spring and WCBB (TV) Augusta, all Me.

RUMFORD—Fletcher Tv Service.

**MARYLAND**

BARTON—Barton Tv Cable Co., 19 Union St. Lonaconing, Md. T. E. Conroy, owner. 280 subscribers. Installation fee \$10, monthly rate \$4.75. 4 channels: WTOP-TV, WTTG (TV), WRC-TV and WMAL-TV, all Washington; background music.

CRISFIELD—Crisfield CATV Inc., Main Street, 1000. Carton E. Dize, pres. 700 subscribers. Installation fee \$14.95, monthly rate \$4.95. 5 channels: WTTG (TV) Washington; WBOC-TV Salisbury, Md.; WMAR-TV and WBAL-TV, both Baltimore; WRVA-TV Richmond, Va.

\*CUMBERLAND—Potomac Valley Tv Inc., 100 S. Liberty St. J. Holland Rannels, pres. 15,500 subscribers. Installation fee \$5, monthly rate \$4.75. 5 channels: WTOP-TV, WMAL-TV, WRC-TV and WTTG (TV), all Washington; WJAC-TV Johnstown, Pa.

FRIENDSVILLE—Youth Tv Co. John H. Devine, pres. 125 subscribers. Installation at cost, monthly rate \$3. 3 channels: WTAE (TV) and KDKA-TV, both Pittsburgh; WJAC-TV Johnstown, Pa.

\*HANCOCK—Tri-State Cable Tv Inc., 3 Pennsylvania Ave. 678-6810. Stanley M. Fulton, pres. 1,197 total subscribers. Installation fee \$15, monthly rate \$4. 8 channels: WTTG (TV), WRC-TV, WTOP-TV and WMAL-TV, all Washington; WJAC-TV Johnstown, WFBG-

## COMMUNITY ANTENNA TV

TV Altoona and WGAL-TV Lancaster, all Pa.; WBAL-TV Baltimore. Also owns systems in Beckley Springs, W. Va., and McCormick, Md.

\*LONACOMING—Jackson Tv Inc., Box 296, James G. McElvie, 770 subscribers, 3 channels.

\*SALISBURY—Delmarva Community Antenna Corp., 308 E. Market St. Martin F. Malarkey Jr., pres. 2010 subscribers, 5 channels.

\*SALISBURY—General Tv Inc., 227 E. Main St. PI 2-7181. Thomas Craig, pres. mgr. 6,200 subscribers. Installation fee \$10, monthly rate \$4.45. 5 channels: WTTG (TV) Washington; WMAR-TV, WJZ-TV and WBAL-TV, all Baltimore; WBOC-TV Salisbury; background music.

### MASSACHUSETTS

\*ATHOL-ORANGE—Mohawk Valley Tv Inc. (Television Communications Corp.), 44 Exchange St., Athol. CH 9-4377. Douglas N. MacKenzie, mgr. 2,000 subscribers. Installation fee \$9.95, monthly rate \$5.95. 5 channels: WPIX-TV New York; WGBH-TV, WHDH-TV and WNAC-TV, all Boston; WRLP (TV) Greenfield, Mass.; background music. For other Televents Systems, see Fayetteville, Ark.

\*MILLERS FALLS—Millers Falls Antenna Corp., 12 Main St. R. M. Zschau, pres. 201 subscribers, 5 channels.

NORTH ADAMS—Tele-Cable (Simplex Designing & Engineering Inc.), 111 Main St.

\*PITTSFIELD—Pittsfield Community Antenna Inc. (Television Communications Corp.), 301 North St. HI 2-5039. John F. Gault, mgr. 2,400 subscribers. Installation fee \$9.95, monthly rate \$4.95. 6 channels: WCBS-TV, WPIX (TV) and WNEW-TV, all New York; WTIC-TV Hartford, Conn.; WAST (TV) Albany and WRGB-TV Schenectady, both New York. For other Televents systems see Fayetteville, Ark.

\*SHELburne FALLS—Shelburne Falls Community Antenna Service Inc., 37 Bridge St. Phillip Tedesco Jr., pres. 576 subscribers, 3 channels.

### MICHIGAN

\*ALPENA—Alpena Cable Tv (National General Corp.), 311 N. Second Ave. David A. Clark, 4035 subscribers, 4 channels. For other NGC systems see Hattiesburg, Miss.

CASPAN—Caspian Community Tv Corp. J. L. Vaccari, pres. 340 subscribers, 5 channels: WFRV (TV), WBAY-TV and WLUC-TV, all Green Bay, Wis.; WLUC-TV Marquette, Mich.; WSAU-TV Wausau, Wis.

CRYSTAL FALLS—City Hall.

\*ESCANABA—WELLS—GLADSTONE—Delta Tv Signal Distribution Co., 604 Ludington St., Escanaba. ST 6-2244. G. E. Baldwin, gen mgr. 2,800 subscribers. Installation fee \$30, monthly rate \$4.75. 5 channels: WPRN-TV Traverse City; WLUC-TV Marquette, both Michigan; WFRV (TV), WBAY-TV and WLUC-TV, all Green Bay, Wis.; background music. Also owns system in Iron Mountain, Mich.

\*HANCOCK—Keweenaw Cable Co., Box 660, 482-3830. John J. Howard, pres. 1,018 subscribers. Installation fee \$29.50, monthly rate \$4.50. 4 channels: CKPR-TV Port Arthur, Ont.; WLUC-TV Marquette, Mich.; WLUC-TV and WFRV (TV), both Green Bay, Wis.

\*HOUGHTON—WGN Televents, 610 Shel-

den. John Pudas, mgr. 1,900 subscribers. Installation fee \$115, monthly rate \$3.50. 4 channels: CKPR-TV Port Arthur, Ont.; WLUC-TV Marquette, Mich.; WLUC-TV and WFRV (TV), both Green Bay, Wis.

\*IRON MOUNTAIN—Northern Electronic Cable Tv Inc., 207 Stephenson Ave. James A. Klungness, pres. 2,000 subscribers. Installation fee \$108, or \$15, monthly rate \$2.70 or \$3.95. 5 channels: WFRV (TV), WLUC-TV and WBAY-TV, all Green Bay, Wis.; WLUC-TV Marquette, Mich.; WSAU-TV Wausau, Wis. Also owns system in Escanaba, Mich.

IRON MOUNTAIN—Northside Tv Corp., 110 Leham Ave.

\*ISHPEMING—Iron Range Cable Corp., 519 W. Washington St., Marquette, Mich. Fred Lieberman, pres. 4,400 subscribers. Installation fee \$139.95, monthly rate \$3.95. 3 channels: WLUC-TV Marquette, Mich.; WFRV (TV) and WLUC-TV, both Green Bay, Wis. Also owns system in Munising.

MUNISING—Munising Tv Cable Inc. Fred Lieberman, pres. 380 subscribers. Installation fee \$19.95, monthly rate \$4.95. 4 channels: WLUC-TV Marquette, Mich.; WFRV (TV) and WLUC-TV, both Green Bay, Wis.; WTOM-TV Cheboygan, Mich. Also owns system in Ishpeming.

\*PETOSKEY—Great Lakes Community Tv Inc., 2621 N. Saginaw St., Flint, Mich. Gilbert Clark, pres. 1126 subscribers, 3 channels.

SAULT STE. MARIE—Soo Cable Tv Inc., 306 Ashmun St.

### MINNESOTA

\*BENSON—Benson Video Inc., 610 Oak St. Paul J. Schmitt, pres. 425 subscribers. Installation fee \$25, monthly rate \$4. 4 channels. Also owns system in Willmar.

\*BRAINERD—Brainerd Video Cable Inc., 619 Oak St. Paul J. Schmitt, pres; Frank P. Thompson, vp-gen mgr. 2,500 subscribers, 5 channels: WCCO-TV, KMSP-TV and KSTP-TV, all Minneapolis; KDAL-TV Duluth and KCMT (TV) Alexandria, both Minnesota. Also owns system in Rochester, Minn.

\*ELY—Ely Tv Cable Co., Box 540. V. T. Hallett, mgr. 365-3285. 1,300 subscribers. Installation fee \$9.95, monthly rate \$5. 2 channels: KDAL-TV Duluth, Minn.; WDSM-TV Superior, Wis.

\*FAIRMONT—Fairmont Clearview Tv Inc., 411 N. North Ave. Einer B. Nelson, pres. 1,300 subscribers. Monthly rate \$5. 5 channels: WCCO-TV, KSTP-TV and KMSP-TV, all Minneapolis-St. Paul; KMMT (TV) Austin, Minn.; KGLO-TV Mason City, Iowa.

INTERNATIONAL FALLS—International Tv Cable Co., 410 Third Ave.

JACKSON—City of Jackson. City Hall, 504 2d St. 785. Tony Wilhelm, supt. of utilities. 650 subscribers. Installation fee \$100, monthly rate \$1.75. 7 channels: WCCO-TV, KSTP-TV and WTCN-TV, all Minneapolis-St. Paul; KELO-TV and KSOO-TV, both Sioux Falls, S. D.; KMMT (TV) Austin and KEYC-TV Mankato, both Minn.

\*LITTLE FALLS—Little Falls Video Inc. (Television Communications Corp.), Falls Court. 632-5407. Charles Huebner, mgr. 600 subscribers. Installation fee \$25, monthly rate \$5.50. 6 channels: WCCO-TV, KSTP-TV, KMSP-TV, WTCN-TV and \*KTCA-TV, all Minneapolis-St. Paul; KCMT (TV) Alexandria, Minn. For other Televents systems

see Fayetteville, Ark.

\*MANKATO—Minnesota Tv Signal Distributing Co., 629 S. Front St. Robert M. Regan, pres. 5,500 subscribers. Monthly rate \$5. 9 channels; background music. Also owns system in New Ulm.

\*NEW ULM—New Ulm Tv Signal Co., 206 N. Minnesota. EL 4-4191. H. C. Kroon, pres. 2,400 subscribers. Monthly rate \$5. 6 channels: WCCO-TV, KSTP-TV, WTCN-TV and KMSP-TV, all Minneapolis-St. Paul; KTCA-TV St. Paul; KEYC-TV Mankato, Minn.; background music. Also owns system in Mankato.

\*ROCHESTER—Rochester Video Inc., 117 E. Center. Paul J. Schmitt, pres; Frank P. Thompson, vp. 5,500 subscribers. Monthly rate \$5. 5 channels: WCCO-TV, WTCN-TV, KMSP-TV and KSTP-TV, all Minneapolis; KROC-TV Rochester, Minn.; KGLO-TV Mason City, Iowa; background music. Also owns system in Brainerd, Minn.

\*THIEF RIVER FALLS—Sjobergs Cable Tv, 315 N. Main. Eugene Sjoberg, owner. 960 subscribers. Monthly rate \$5. 5 channels; background music.

\*WILLMAR—Willmar Video Inc., 516 W. Litchfield Ave. Paul J. Schmitt, pres. Ralph N. Demgen, vp. 2,300 subscribers. Installation fee \$25, monthly rate \$3.75. 5 channels; background music. Also owns systems in Benson.

\*WINONA—Winona Tv Signal Co., 120 East 3d St. 3360. E. L. King Jr., principal owner; E. M. Allen, vp-gen mgr. 5,000 subscribers. Installation fee \$25,

monthly rate \$5. 10 channels: \*KTCA-TV, KSTP-TV, WCCO-TV, WTCN-TV and KMSP-TV, all Minneapolis-St. Paul; KGLO-TV Mason City, Iowa; WEAU-TV Eau Claire, Wis.; KMMT (TV) Austin, Minn.; WKBT (TV) La Crosse, Wis.; KROC-TV Rochester, Minn.; background music. Common ownership with system in La Crosse, Wis.

### MISSISSIPPI

AMORY—Amory Tv Cable Co.

\*BILOXI—National General Corp. Robert R. Lee, reg mgr. Monthly rate \$4.75. For other NGC systems see Hattiesburg, Miss.

\*CLARKSDALE—Vumore Co. of Clarksdale, Box 621. Lucille Fennell, mgr. 1127 subscribers, 5 channels. For other Vumore systems see Cottonwood, Ariz.

\*CLEVELAND—Tv Cables Inc., 222 N. St., Box 669. J. E. Wolfe, pres. 920 subscribers, 5 channels.

\*COLUMBUS—Columbus Tv Cable Corp., P. O. Box 583. Mrs. M. M. Dunn, exec vp. 850 subscribers, 5 channels.

\*DREW—Delta Valley Antenna Inc., 114 Shaw St. Clara Mae Davis, pres. 100 subscribers, 5 channels.

\*GREENVILLE—Delta Video Co. (Midwest Video Corp.), P. O. Box 617. W. D. Gardner, exec vp-mgr. 6,900 subscribers, 5 channels: WJTV (TV) and WLBT (TV), both Jackson; KNOE-TV Monroe, La.; KTVE (TV) El Dorado, Ark.; KATV (TV) Pine Bluff-Little Rock. Midwest also owns systems in Poplar Bluff, Mo.; Clovis, N. Mex.; Rapid City, S. D.; and Bryan, Paris & Victoria, all Texas.

\*GREENWOOD—Community Tv System Inc., P. O. Box 503. 453-3748. E. H. Willcox, mgr. 2,050 subscribers. Installation fee \$135 or \$22.50, monthly rate \$3.65 or \$5.95. 4 channels: WLBT (TV) and WJTV (TV), both Jackson, Miss.; WABG-TV Greenwood; WMCT (TV) Memphis; background music.

GRENADA—Grenada Video Inc., Main St. \*GULFPORT—Vumore Co., Box 387. Don Patten, mgr. 918 subscribers, 5 channels.

\*HATTIESBURG—Hattiesburg Video (National General Corp.), P. O. Box 1616. Robert F. Jernigan, mgr. 4,000 subscribers. Installation fee \$139.95, monthly rate \$3.50. 5 channels: WJTV (TV) and WLBT (TV), both Jackson, Miss.; WDAM-TV Laurel-Hattiesburg; WTOK-TV Meridan, Miss.; WKRG-TV Mobile, Ala. Also owns systems in Biloxi, Miss.; Bluefield and Logan, W. Va.; Alpena, Mich., and Williamsport, Pa.

\*INDIANOLA—Crosby Cable Co., Front St. Ira T. Crosby, pres. 650 subscribers, 5 channels.

LELAND—Leland Video Corp. William Thomas, pres. 100 subscribers, 5 channels.

\*McCOMB CITY—Better Tv Inc., 116 N. Broadway. J. E. Lewis Jr., pres. 720 subscribers, 5 channels.

\*NATCHEZ—Natchez Video Co., 112 N. Commerce St. 442-2071. T. A. Rose Jr., pres. 2286 subscribers, 5 channels: WLBT (TV) and WJTV (TV), both Jackson, Miss.; KALB-TV Alexandria, WBRZ (TV) and WAFB-TV, both Ba-

# To protect their CATV investments

major system owners are consulting  
ADLER ASSOCIATES for EXPERT  
counsel in:

CATV APPRAISAL, RESEARCH,  
FINANCING, MANAGEMENT,  
ENGINEERING AND CONSTRUCTION

ADLER ASSOCIATES

519 TRANSPORTATION BUILDING WASHINGTON, D. C. 20005  
AREA CODE 202 — EX 3-3400



**JERROLD makes**

# **12- CHANNEL CATV**

**system capability  
easy to achieve**

Today's CATV markets require and demand more programming, more channels, better picture quality, and a greater degree of system reliability than ever before—advantages that can only be gained through 12-channel capability.

The simplest, surest way to 12-channel capability is through Jerrold experience and equipment. With engineering know-how unparalleled in the CATV industry, and an unsurpassed record for equipment performance and reliability, Jerrold can make your expansion of service or your new installation rapid, easy, free of worries.

Acquaint yourself now with all the facts on Jerrold 12-channel system capability. Call your Jerrold man today, or write Jerrold Electronics, Community Systems Division, Philadelphia 32, Pa.

**JERROLD**  
ELECTRONICS

## COMMUNITY ANTENNA TV

ton Rouge, all La. For other systems under same ownership see Russellville, Ala.

\*TUPELO—Tupelo Community Antenna Inc. VI 2-6353. Frank G. Haley, mgr. 2,460 subscribers. Installation fee \$10, monthly rate \$4.50. 3 channels: WMCT (TV), WREC-TV and WHBG-TV, all Memphis.

### MISSOURI

\*POPLAR BLUFF—Midwest Video Corp., 316 S. Main St. Charles H. Harrison, mgr. 1,206 subscribers. 6 channels. For other Midwest systems see Greenville, Miss.

\*WAYNESVILLE—Cable Tv Inc., 223 N. State St., Iola, Kan. Larry Hudson, pres. 7 channels; background music. For other systems under same ownership see Iola.

\*WEST PLAINS—Community Cable Co., 24 Court Sq. Paul E. Thompson, pres.

### MONTANA

\*BIG TIMBER—Tv Cable Assn. Inc., P.O. Box 815. McLean A. Clark and Paul McAdam, co-owners. 340 subscribers. Installation fee \$19.95, monthly rate \$4.95. 4 channels: KULR-TV and KOOK-TV, both Billings, Mont.; KCPX-TV and KUTV (TV), Salt Lake City. Common ownership with systems in Lewiston, Miles City, Livingston, Dillon, Butte and Helena, all Montana.

\*BOZEMAN—Community Tv, 233 E. Main St. Bob Magness, owner. 2,000 subscribers. 5 channels: KCPX-TV, KUTV (TV), \*KUED (TV) and KSL-TV, all Salt Lake City; KXLY-TV Butte, Mont. Also has interests in systems in Dillon, Miles City, Anaconda, Butte and Helena, all Montana; Mineral Wells and DeLeon, both Texas.

\*BUTTE—Butte Television Co., P. O. Box 773. 792-5498. Richard L. Cox, gen mgr. 1,200 subscribers. Installation fee \$19.95, monthly rate \$5.95. 6 channels: KUTV (TV), KSL-TV, KCPX-TV and \*KUED (TV), all Salt Lake City; KXLF-TV Butte; KMSO-TV Missoula, Mont.

\*CUT BANK—Highline Community Antenna Service, 13 E. Main. 938-2222. Harris G. Davis, mgr. 1,030 subscribers. Installation fee \$14.95, monthly rate \$5.25. 5 channels: KFBB-TV and KRTV (TV), both Great Falls, Mont.; KXLY-TV and KHQ-TV, both Spokane, Wash.; CJLH-TV Lethbridge, Alberta, Canada.

\*DILLON—Dillon Cable Tv, 24 N. Montana. Kenneth Pennwell, mgr. 422 subscribers. 4 channels.

\*GLASGOW—Glasgow Tv Cable Co., 802 Second Ave. S. Charlotte H. Brader, pres-gen mgr. 1,500 subscribers. 4 channels: KOOK-TV Billings, Mont.; KUMV-TV Williston, N. D.; KCPX-TV and KUTV (TV), both Salt Lake City. Also owns system in Harve, Mont.

\*GREAT FALLS—Great Falls Community Tv Cable Co. (TelePrompTer Corp.), 3015 Tenth Ave. S. 454-3439. Leslie H. Read, gen mgr. 875 subscribers. Installation fee \$14.95, monthly rate \$5.50. 8 channels: KRTV (TV) and KFBB-TV, both Great Falls, Mont.; CJLH-TV Lethbridge, Alberta, Canada; \*KUED (TV) and KCPX-TV, both Salt Lake City; KHQ-TV, KREM-TV and KXLY-TV, all Spokane, Wash.; background music. For other TelePrompTer systems see Liberal, Kan.

\*HARVE—Community Tv Assn. of Harve, P. O. Box 70. Charlotte H. Brader, pres-gen mgr. 2,200 subscribers. 4 channels: KRTV (TV) and KFBB-TV, both Great Falls, Mont.; KXLY-TV Spokane, Wash.; CJLH-TV Lethbridge, Alberta, Canada. Also owns system in Glasgow, Mont.

\*HELENA—Helena Tv Inc., 428 N. Main St. Paul McAdam, owner; Richard E. Thomson, gen mgr. 2354 subscribers. Installation fee \$9.95, monthly rate \$3.94. 4 channels: KBLL-TV Helena and KRTV (TV), both Great Falls, Mont.; KFO-TV and KREM-TV, both Spokane, Wash.; background music.

\*KALISPELL—Northwest Video Inc., 127 Second St. W. 756-5400. Archer S. Taylor, pres. 3,000 subscribers. 4 channels: KHQ-TV, KREM-TV and KXLY-TV, all Spokane, Wash.; CJLH-TV Lethbridge, Alberta, Canada; background music.

\*LEWISTOWN—Perfect Tv Inc., Box 638. 583-3818. Paul G. O'Neil, mgr. 1,865 subscribers. Installation fee \$19, monthly rate \$4.75 or \$5.50. 5 channels: KOOK-TV Billings, Mont.; KRTV (TV) and KFBB-TV, both Great Falls, Mont.; KCPX-TV and KUTV (TV), both Salt Lake City.

\*LIVINGSTON—Livingston Community Antenna Assn., P. O. Box 691. Paul B. McAdam, pres. 6 channels: KGHL-TV and KOOK-TV, both Billings, Montana; KUTV (TV) Salt Lake City; KID-TV

and KIFI-TV, both Idaho Falls; KXLF-TV Butte, Mont. For other systems under common ownership see Big Timber, Mont.

\*MILES CITY—Micro-Tv Inc., Box 509. 232-2421. I. A. Elliot, gen mgr. 907 subscribers. Installation fee \$19, monthly rate \$6. 4 channels: KUTV (TV) and KCPX-TV, both Salt Lake City; KOOK-TV and KULR-TV, both Billings, Mont.; background music.

\*MISSOULA—Helms-Tarbox Service Co., Box 1252. Earl I. Helms & Glenn Tarbox. 425 subscribers. Installation fee \$10, monthly rate \$5.95. 5 channels; background music.

\*MISSOULA—Missoula Tv Cable Co. (H&B Communications Corp.) 924 S. 3rd St. W. 542-2123. Glenn Tarbox, mgr. 4,800 subscribers. Installation fee \$10, monthly rate \$5.95. 5 channels: KHQ-TV, KXLY-TV and KREM-TV, all Spokane, Wash.; KMSO-TV Missoula, Mont.; KXLY Butte, Mont.; background music. NYE—American Crome Co.

\*SHELBY—Highline Antenna Service (TelePrompTer Corp), 214 Main Street. 434-5534. H. G. Davis, mgr. 580 subscribers. Installation fee \$14.95, monthly rate \$5.25. 4 channels: KFBB-TV Great Falls, Mont.; KHQ-TV and KXLY-TV Spokane, Wash.; CJLH-TV Lethbridge, Alberta, Canada, for other TelePrompTer systems see Liberal, Kan.

\*TROY—Troy Video Inc., P. O. Box 366. Glen Maddux. 100 subscribers. 5 channels.

\*WHITEFISH—Big Mountain Tv Co. (H&B Communications Corp.), Box 716. Leland Hallet, mgr. 1,017 subscribers. 3 channels. For other H&B systems see Florence, Ala.

### NEBRASKA

\*ALLIANCE—Alliance Tv Co. (Collier Community Tv Co.), 210 W. 3rd St. Willard Brazeal, mgr. 700 subscribers. 5 channels: KBTV (TV), KOA-TV and KLZ-TV, all Denver; KSTF-TV Scotts Bluff, Neb.; KDUH-TV Hay Springs, Neb. For other Collier systems see Sterling, Colo.

CLATONIA—Roker's Tv Distribution System, Box 355.

FALLS CITY—Falls City Tv Distribution System, 614 W. 21st St.

GERING—Scottsbluff County Tv Co., 1030 "O" St.

\*KIMBALL—Kimball Community Tv Co., 105 S. Oak St. Willard Brazeal, mgr. 700 subscribers. 4 channels.

SCOTTSBLUFF COUNTY—Scotts Bluff County Tv Co. (Collier Community Tv Co.), 1030 "O" St., Gering, Neb. 436-2000. Willard Brazeal, mgr. 300 subscribers. Installation fee \$25, monthly rate \$6.50. 4 channels: KBTV (TV), KLZ-TV, and KOA-TV, all Denver; KSTF-TV Scotts Bluff. For other Collier systems see Sterling, Colo.

\*SIDNEY—Sidney Tv Co. (Collier Community Tv Co.), 1232 Jackson St. 254-4300. Charles Pope, mgr. 2,270 subscribers. Installation fee \$80, monthly rate \$4.50. 5 channels: KBTV (TV), KTVR (TV), KOA-TV and KLZ-TV, all Denver; KFBC-TV Cheyenne, Wyo.; background music. For other Collier systems see Sterling, Colo.

### NEVADA

ELKO—Tv Pix Inc., 376 5th Ave.

RENO—Community Antenna Inc., 300 S. Center St. FA 3-0741. Carlos M. Copeland, mgr. 8,100 subscribers. Installation fee \$10, monthly rate \$4.95. 4 channels: KCRA-TV and KXTV (TV) Sacramento, KQVR (TV) Stockton-Sacramento, KTVU (TV) Oakland-San Francisco, all Calif.; background music. Also serves Sparks, Nev. For other H&B systems see Florence, Ala.

\*TONOPAH—Tonopah Tv Inc., Box 585. Edward M. Lee, mgr. 415 subscribers. 3 channels.

### NEW HAMPSHIRE

\*BERLIN—Paper City Tv Cable Corp., 215 Main St. 2148. Richard L. Blais, mgr. 3,100 subscribers. Installation fee \$10, monthly rate \$5. 10 channels: WNAC-TV Boston, WCSH-TV, WGAN-TV, both Portland, WMTW-TV Poland Springs, both Maine, WENH (TV) Durham, N. H., WCAX-TV Burlington, Vt., CHLT-TV Sherbrooke, Que.; CBMT (TV), CFCE-TV and CFTM-TV, all Montreal; background music.

\*CLAREMONT—Claremont Cable Co. (Television Communications Corp.), 8 Sullivan St. 542-5421. William Roberts, mgr. 2,100 subscribers. Installation fee \$9.95, monthly rate \$5.95. 5 channels:

WMTW-TV Poland Springs, Me.; WENH (TV) Durham, N. H.; WNAC-TV, WBZ-TV and WHDH-TV, all Boston. For other systems under same ownership see Fayetteville, Ark.

\*COLEBROOK—Colebrook Cable Tv Inc., Box 145. Arnold Boucher, pres. 283 subscribers. 5 channels.

\*GROVETON—North Country Tv Cable Inc., Hanover Rd., Berlin, N. H. Mrs. Della Hanson, pres. 150 subscribers. Installation fee \$10, monthly rate \$4.95. 4 channels: CHLT-TV Sherbrooke, Que.; WCAX-TV Burlington, Vt.; WCSH-TV Portland and WMTW-TV Poland Spring, both Me.

\*KEENE—Better Tv Inc., 14 West St. Albert J. Ricci, pres. 2,200 subscribers. 8 channels: WBZ-TV, WNAC-TV, WHDH-TV, WGBH-TV all Boston, WSDC (TV) Adams, both Mass., WITC-TV Hartford, Conn., WRLP (TV) Keene, WMUR-TV Manchester, both N. H.; background music. Also owns system in Bennington, Vt.

\*LACONIA—Community Tv Corp., 43 Canal St. 524-4425. A. J. Malin, pres. 1,875 subscribers. Monthly rate \$4.25. 7 channels: WBZ-TV, WHDH-TV and WNAC-TV, all Boston; WMUR-TV Manchester, WENH-TV Durham and WGAN-TV Portland, all N. H.; WPIX (TV) New York.

\*LEBANON—Twin State Tv Inc., 2 Mascoma St. Carl Witherall, pres. 1850 subscribers. Installation fee \$137.50 or \$10, monthly rates \$3.50 or \$4.95. 5 channels: WBZ-TV, WNAC-TV and WHDH-TV, all Boston; WMTW-TV Poland Spring, Me.; WCAX-TV Burlington, Vt. NEWPORT—Krans Dept. Store.

### NEW JERSEY

\*ATLANTIC CITY—Atlantic Coast Tv Cable Corp., 3805 Ventnor Ave. 344-2868. Hugh McGinty, pres. 6,000 subscribers. Installation fee \$24.95, monthly rate \$3.85. 5 channels: WOR-TV and WPIX (TV), both New York; WRCV-TV, WCAU-TV and WFIL-TV, all Philadelphia; background music.

\*VENTNOR CITY—South Jersey Tv Cable Co. (H&B Communications Corp.), 6820 Ventnor Ave. Charles Wigutow, mgr. 4,000 subscribers. 5 channels. WRCV-TV, WCAU-TV, WFIL-TV all Philadelphia, WPIX (TV), WOR-TV both New York; background music. For other H&B systems see Florence, Ala.

### NEW MEXICO

\*ARTESIA—Carper Cable Inc., 606 W. Texas. SH 6-3911. Everett Lapsley, pres. 940 subscribers. Monthly rate \$7.50. 5 channels: KOB-TV, KGGM-TV, KOAT-TV all Albuquerque, KAVE-TV Carlsbad, KSWB-TV Roswell, all New Mexico; background music.

AZTEC—Aztec Community Tv Inc., 218 N. Main St. W. J. McConathy, pres. 900 subscribers. 4 channels: KOAT-TV, KOB-TV, KGGM-TV, KNME-TV, all Albuquerque.

\*AZTEC—Televents of New Mexico Inc., 218 N. Main St. Ed Dye, mgr. 900 subscribers. 4 channels: KOB-TV, KGGM-TV, KNME-TV and KOAT-TV, all Albuquerque. For other Televents systems see Fayetteville, Ark.

BAYARD—Nichols Tv Service, 301 Central Ave. 537-2543. Charles M. Nichols, mgr. 625 subscribers. Installation fee \$10, monthly rate \$5.40. 3 channels: KROP-TV, KELP-TV and KTSM-TV, all El Paso; background music.

\*CARLSBAD—Carlsbad Cablevision Inc., 1110 W. Mermod. Darrell A. Swayze, pres. 851 subscribers. 5 channels.

CENTRAL—Nichols Tv Service.

CLAYTON—Clayton Tv Cable System, P. O. Box 567. G. H. (Bunk) Dodson, owner; Jim Mayfield, mgr. 750 subscribers. 3 channels: KVII (TV), KFDA-TV and KGNC-TV, all Amarillo, Tex. For other Dodson-owned systems see Springfield, Colo.

\*CLOVIS—Midwest Video Corp., 1425 Main St. H. M. Wittington, mgr. 2700 subscribers. 5 channels. For other Midwest systems see Greenville, Miss.

\*FARMINGTON—Farmingdon Cable TV, P. O. Box 90, 1911 N. Butler. I. E. Shahan, mgr. 3900 subscribers. Installation fee \$135, monthly rate \$6. 4 channels: KOB-TV, KOAT-TV, KGGM-TV, KNME-TV, all Albuquerque; background music. Owned by TelePrompTer; for other TelePrompTer systems see Liberal, Kan.

FORT BAYARD—Nichols Tv Service. \*GALLUP—Gallup Cable Tv (Wentronics), 207 S. 1st St. UN 3-3302. Jim Deveraux, mgr. 1,800 subscribers. Installation fee \$40, monthly rate \$5.95. 4 channels: KGGM-TV, KNME-TV,

- KOAT-TV and KOB-TV, all Albuquerque; background music. Wentronics also owns systems in Fredonia, Kan.; Independence, Kan.; Moab, Utah, and Perryton, Tex.
- GALLUP**—Roy's Tv Service, 207 S. First St. LeRoy Baker, mgr. 1,200 subscribers. 3 channels.
- \*GRANTS**—Cable Tv of Grants, Box 67, J. R. Willis, pres. 1863 subscribers. 5 channels.
- \*HOBBS**—Hobbs Tv Co., Box 2197, Broadmoor Center. EX 3-8600. T. A. Rose Jr., pres. 4,486 subscribers. 5 channels: KSWs-TV Roswell, N. M.; KCBd-TV Lubbock, KMID-TV Midland, KOSA-TV Odessa and KVkm-TV Monahans, all Tex. For other systems under same ownership see Russellville, Ala.
- \*LAS VEGAS**—Las Vegas Community Tv Inc., P. O. Box 789. W. J. McConathy, pres. Under construction. 5 channels.
- LORDSBURG**—Great States Electronics Inc. Wilburn Seal, pres.
- \*LOVINGTON**—Lovington Antenna Co., (H&B Communications Corp.), 622 W. Ave. D. W. Erwin, mgr. 1,675 subscribers. Installation fee \$41.78 or \$22.50, monthly rate \$5.15 or \$7.73. 5 channels: KSWs-TV Roswell, N. M.; KOSA-TV Odessa, KVkm-TV Monahans, KLBK-TV and KCBd-TV, both Lubbock, all Texas. For other H&B systems see Florence, Ala.
- \*NOGALES**—Clear-Vision TV, 324 Grand Ave. J. W. Allen, owner. 1,300 subscribers. Installation fee \$10, monthly rate \$5. 5 channels: KOLD-TV, KGUN-TV and KVOA-TV, all Tucson, Ariz.; KOOL-TV and KPHO-TV, both Phoenix, Ariz.; background music.
- NORTH HURLEY**—Nichols Tv Service.
- PORTALES**—H&B Communications Corp. For other H&B Systems see Florence, Ala.
- RATON**—A. R. F. Products Inc., Gardner Road.
- \*RATON**—Raton Tv Network, 211 Park Ave. W. J. McConathy, mgr. 420 subscribers. 3 channels.
- \*ROSWELL**—Cable TV of New Mexico Inc., 110 S. Richardson St. 622-2391. Brown Walker, vp-gen mgr. 4,650 subscribers. Installation fee \$10, monthly rate \$6.50. 5 channels: KOAT-TV, KOB-TV, KGGM-TV, KNME-TV all Albuquerque, KSWs-TV Roswell, N. M.; background music.
- RUIDOSO**—Ruidoso Tv Service, Box 185.
- \*SILVER CITY**—TelePrompTer of Silver City. For other TelePrompTer systems see Liberal, Kan.
- \*TUCUMCARI**—Tucumcari Tv Co. (H&B Communications Corp.), Box 1017. C. E. Sharp, mgr. 1,382 subscribers. 4 channels: KGNC-TV, KFda-TV and KVII (TV), all Amarillo, KICA-TV Clovis, all N. M. For other H&B systems see Florence, Ala.
- VANADIUM**—Nichols Tv Service.

**NEW YORK**

- ALLEGANY**—Television Communications Corp. See Olean, N. Y., listing.
- \*AVOCO**—Hammel's Tv Cable Service, P.O. Box 10. H. Hammel, owner. 96 subscribers. Monthly rate \$3. 5 channels: WROC-TV, WOKR (TV) and WHEC (TV), all Rochester; WKBW-TV and WBEN-TV, both Buffalo, all N. Y.
- BAINBRIDGE**—Bainbridge Tv Service, 28 Julland St. David H. and Orris L. Coe, ptrs. 330 subscribers. 5 channels: WNEF-TV and WINR-TV, both Binghamton, WSYR-TV Syracuse, all New York, WDAU-TV Scranton, WNEP-TV Scranton-Wilkes-Barre, both Pa.; background music.
- \*BATH**—Bradley's Tv Cable Service, 2 Wilson Ave. W. C. Bradley, owner. 1,000 subscribers. 5 channels.
- BATH**—Bath Tv & Service Inc.
- \*CANISTEO**—Canisteo Tv Inc., 5 Prospect Ave. 698-4546. T. F. Sick, mgr. 275 subscribers. Installation fee \$125, monthly rate \$2 or \$20 per yr. 6 channels: WBEN-TV, WKBN-TV both Buffalo, WHEN-TV Syracuse, WROC-TV and WHEC-TV, both Rochester, WSYE-TV Elmira, all New York.
- \*COHOCTON**—Brown's Tv Cable Service, 14 Rosencrans St. 2161. Keith D. Brown, owner. 130 subscribers. 5 channels: WKBW-TV, WGR-TV and WBEN-TV, all Buffalo, WROC-TV Rochester, WHEN-TV Syracuse, all N. Y.
- \*COOPERSTOWN**—Cooperstown Video Co., 70 Main St. Raymond Kniskern, mgr. 495 subscribers. 5 channels.
- \*CORNING**—Corning Community Tv Corp., 135 Bridge St. Charles W. Fribley Jr., owner. 4,500 subscribers. Installation fee \$55, monthly rate \$3.50. 5 channels: WKBW-TV Buffalo, WNEF-TV Binghamton, WSYE-TV Elmira,

- WPIX (TV) New York, WHEN-TV Syracuse, all New York.
- CORNING**—Stelben Tv Antenna System Inc., 104 Bridge St.
- CUBA**—Cuba Cable Co., 24 W. Main St. L. E. Chamberlain, owner. 200 subscribers. 4 channels: WROC-TV Rochester, WGR-TV, WBEN-TV, WKBW-TV all Buffalo, all New York.
- \*DANVILLE**—Bradley's Tv Cable Service, 2 Wilson Ave. Bath, N. Y. W. D. Bradley, mgr. 5 channels.
- DAVISVILLE**—Community Enterprise Signal System. Dr. Calder, pres.
- \*DELHI**—Delhi Video Inc., 21 Elm St. Oneonta, N. Y. W. J. Calsam, pres. 5 channels: WSYR-TV Syracuse; WNEF-TV and WINR-TV, both Binghamton; WTen (TV) Vail Mills, all New York; WDAU-TV Scranton, Pa.; background music. Also owns systems in Oneonta, Endicott-Union City and Sidney, all New York.
- DEPOSIT**—Deposit Tv Corp., 31 Pine St.
- DOWNSVILLE**—Knopp Tv Service.
- \*ELLENVILLE**—Ellenville Wired Tv Co.,

- 180 Canal St. David E. Winer, pres. 1,800 subscribers. 12 channels.
- \*ELMIRA**—Elmira Video Inc., 451 E. Market. RE 3-9141. Donald Guthrie, mgr. 8,500 subscribers. Installation fee \$19.95, monthly rate \$4.50. 11 channels: WBEN-TV, WKBW-TV, both Buffalo; WNEF-TV, WINR-TV and WBJA-TV, all Binghamton; WSYR-TV, WHEN-TV and WNYs (TV), all Syracuse, WSYE-TV Elmira, all New York; WDAU-TV Scranton, Pa.; WPIX (TV) New York. Owned by TelePrompTer; for other TelePrompTer systems see Liberal, Kan.
- ENDICOTT-UNION CITY**—Tri-Town Video Inc., 211 Harrison Ave., Endicott. 754-0790. W. J. Calsam, pres. Under construction. Installation fee \$18.50, monthly rate \$3.80. 9 channels: WBJA-TV, WNEF-TV and WINR-TV, all Binghamton, WPIX (TV), WNEW-TV and WOR-TV, all New York, WHEN-TV, WNYs (TV) and WSYR-TV, all Syracuse, all New York; background music. Also owns systems in Oneonta, Delhi and Sidney, all New York.



*The company that pioneered transistorized equipment leads again with the big Break Through in:*

# ALL-SILICON ALL-TRANSISTOR ALL-BAND CATV EQUIPMENT ETV DISTRIBUTION EQUIPMENT

Bigness or being #1 does not always mean best. Westbury because of its size is in an unique position to do more for you . . . and do it better too. Westbury's pioneering . . . brings equipment to you that has more features that will stand up longer. Westbury stands behind you with engineering know-how second to none. Standard line of vacuum tube equipment also available.

Write for  CATV and ETV equipment catalog.

# westbury catv corp.

212 South Fulton Ave., Mount Vernon, N.Y. 10550 (914) Owens 9-5225

• PRE-AMPLIFIERS • LINE AMPLIFIERS • CHAIN AMPLIFIERS • DISTRIBUTION AMPLIFIERS • BRIDGING AMPLIFIERS • LINE EXTENDERS . . . SPLITTERS • TAPS • TRAPS • MATCHING NETWORKS . . . Vacuum Tubes, Transistorized

## COMMUNITY ANTENNA TV

- \*GOVERNEUR**—Community Antenna Inc., 123 Main St., 287-2610. Robert M. Caten, pres. 400 subscribers. Installation fee \$25, monthly rate \$4.95. 5 channels; background music.
- GREENWOOD**—Addison Cable Tv. Lewis R. Cornell, pres.
- HAMDEN**—Hamden Tv Inc. DE 7-2611. Donald Crawford, pres. 100 subscribers. 4 channels: WNYT (TV) Syracuse, N. Y.; WBJA-TV, WINR-TV and WNBFTV, all Binghamton, N. Y.; background music.
- HANCOCK**—Hancock Video Inc., 33 E. Front St.
- \*HORNELL**—Hornell Tv Service Inc., 166 Main St. 324-4611. Jack E. Pryor, pres. 3,200 subscribers. Installation fee \$125, monthly rate \$3. 7 channels: WGR-TV, WBEW-TV and WKBW-TV, all Buffalo; WROC-TV, WOKR (TV) and WHEC-TV, all Rochester; WHEN-TV Syracuse, all New York.
- \*HORNELL**—Ford Walton Tv Co., 374 Ontario St. Ford Walton, mgr. 272 subscribers. 7 channels.
- HORSEHEADS**—Chemung Valley Tv Corp., 518 W. State St., Ithaca. Anthony Ceracche, pres. 1,000 subscribers. 6 channels: WINR-TV, WNBFTV, both Binghamton, WROC-TV Rochester, WHEN-TV, WSYR-TV both Syracuse, WSYE-TV Elmira, all New York. Also owns systems in Ithaca, Montour Falls, S. Fallsburg, Saugerties, Candor, all New York.
- \*ITHACA**—Ceracche Tv Corp., 518 W. State St. Anthony Ceracche, pres. 6,300 subscribers. 5 channels: WNBFTV Binghamton, WHEN-TV, WSYR-TV both Syracuse, WROC-TV Rochester, all New York, WNEP-TV Scranton-Wilkes-Barre, Pa. For other ownership see Horseheads, N. Y.
- \*KINGSTON**—Kingston Cablevision Inc., Pearl & Wall Sts. Walter Hotz, pres. 100 subscribers. 5 channels.
- \*LIBERTY**—Liberty Video Corp., 85 N. Main St. Alan Garry, mgr. 1,000 subscribers. 5 channels: WABC-TV, WCBS-TV, WNBC-TV, WNEW-TV, WPIX (TV) all New York, N. Y.
- \*LIVINGSTON MANOR**—Round Top Tv Club Inc., Liv. Manor 32, Harold B. Spriggs, sec-mgr. 310 subscribers. Installation fee \$100, monthly rate \$2.08. 6 channels: WCBS-TV, WNEW-TV, WPIX-TV, WNBC-TV, WABC-TV, all New York City; WNBFTV Binghamton, all New York; background music.
- \*LONG ISLAND**—Long Island Cablevision Corp., 122 Front St. Greenport, N. Y. GR 7-1940. Philip J. Kenter, pres. Under construction. Installation fee \$30, monthly rate \$5. 9 channels: \*WNDD (TV) Newark; WCBS-TV, WNBC-TV, WNEW-TV, WABC-TV, WOR-TV and WPIX (TV), all New York; WTIC-TV Hartford and WNHC-TV New Haven, both Conn.; background music.
- LONG LAKE**—Shaw Mt. Cable Tv Inc. 629-3771. Percy W. Stanton, chief engr. 80 subscribers. Installation fee \$125, monthly rate \$3. 3 channels: WNYC-TV New York, WSYR-TV Syracuse and WRGB-TV Schenectady, all New York.
- \*MARGARETVILLE**—Tel-Viz System. Sheldon A. Birdsall, mgr. 177 subscribers. 2 channels.
- MASSENA**—Antenna System Corp. of Massena. 67 Main St.
- MIDDLEBURG**—Electronic Tv Cable Co., 121 Main St. Frank Schmidt, owner. 137 subscribers. Installation fee \$19.95, monthly rate \$3.50. 4 channels: WRGB-TV Schenectady, WTEN-TV Vail Mills, WAST-TV Albany and WKTV (TV) Utica, all New York.
- MONTOUR FALLS**—Montour Falls Tv Corp., 518 W. State St., Ithaca, N. Y. Anthony Ceracche, pres. 400 subscribers. 5 channels: WNBFTV, WINR-TV, both Binghamton, WSYR (TV) WHEN-TV, both Syracuse, WROC-TV, all N. Y.
- MORAVIA**—Moravia Tv Cable Service. Also serves Locke, N. Y. Ray S. Dyer Jr., owner. 350 subscribers. Installation fee \$12.50, monthly rate \$3.75. 5 channels: WPIX (TV) New York; WROC-TV Rochester; WHEN-TV, WSYR-TV and WNYT (TV), all Syracuse, all New York.
- NAPANOCH**—Napanoch Tv Service Club Inc.
- \*NORWICH**—Valley Video, Inc., 24 E. Main St. Sterling F. Hixley, pres. 2,000 subscribers. 5 channels: WINR-TV, WNBFTV, both Binghamton, WSYR-TV, WHEN-TV, both Syracuse, all N. Y.; WNEP-TV Scranton-Wilkes-Barre, Pa.
- \*OGDENSBURG**—Cable Tv Inc., 411 State St. David E. Winer, pres. 12 channels.
- OLEAN-ALLEGANY**—Pennsylvania Television Corp., 129 Main St., Bradford, Pa. William Taylor, mgr (operated by Systems Management Co.), 3,100 subscribers. 5 channels: WBEN-TV, WGR-TV and WKBW-TV, all Buffalo, N. Y.; WROC-TV Rochester, N. Y.; CHCH-TV Hamilton, Ont. For other Televents systems see Fayetteville, Ark.
- \*OLEAN**—Nicholas Radio & Tv Service Inc., Westons, Rt. 17. Oliver W. Nicholas, pres. Under construction. 4 channels.
- \*OLEAN**—Olean Tv Cable Co. (Television Communications Corp.), 122 W. State. FR 2-5220. Fred Schwab, mgr. 3,300 subscribers. Installation fee \$16.50, monthly charge \$5.50. 5 channels: WREN-TV, WGR-TV and WKBW-TV, all Buffalo, WROC-TV Rochester, N. Y., CHCH-TV Hamilton, Ont. Also serves Allegany, N. Y., and Eldred, Pa. For other systems under same ownership see Fayetteville, Ark.
- \*ONEONTA**—Oneonta Video Inc., 21 Elm St. 432-0500. W. J. Calsam, pres. 3,850 subscribers. Installation fee \$49.50, monthly rate \$4.50. 9 channels: WNBFTV, WINR-TV and WBJA-TV, all Binghamton; WPIX (TV), WOR-TV and WNEW-TV, all New York; WKTU (TV) Utica; WHEN-TV and WNYT (TV), both Syracuse; all N. Y.; background music. Also owns systems in Sidney, Endicott and Delhi, all New York.
- OWEGO**—Southern Teir Enterprises, 180 Front St.
- \*PORT JERVIS**—Port Video Corp., 32 Ball St. E. J. Trainor, sec. 1600 subscribers. 8 channels.
- \*SARANAC LAKE**—Resort Cable Tv Inc., 119 Broadway. J. Hugh Sutphen, mgr.
- \*SIDNEY**—Sidney Video Inc., 5 Division St. W. J. Calsam, pres. 1,200 subscribers. 5 channels: WDAU-TV Scranton, WNEP-TV Scranton-Wilkes-Barre, both Pennsylvania; WNBFTV, WINR-TV, both Binghamton, N. Y.; WSYR-TV Syracuse, N. Y. Also owns systems in Delhi, Endicott-Union and Oneonta, all New York.
- \*WALTON**—Walton Community Antenna System Inc., 145 Delaware St. Edwin W. Miller Sr., pres. 900 subscribers. 5 channels.
- WATERTOWN**—C&H Tv Service Inc., 119 Stone St.
- WATKINS GLEN**—Master Tv, 302 N. Franklin St.
- WAVERLY**—Valley Tv Cable Co. of N. Y. Inc. 137 W. Lockhart St., Sayre, Pa. 883-9260. Alice D. Stephens, mgr. 670 subscribers. Installation fee \$45, monthly rate \$3.50. 8 channels: WDAU-TV Scranton, WBRE-TV Wilkes-Barre, both Pa.; WNBFTV Binghamton; WSYE-TV Elmira; WPIX (TV), WOR-TV and WNEW-TV, all New York; WNYT (TV) Syracuse, N. Y.
- \*WELLSVILLE**—Wellsville Tv Cable Co., 26 Jefferson St. C. J. Rigas, pres. 1100 subscribers. 5 channels.
- \*WOODRIDGE**—Woodridge Wired Tv Co., 177 Canal St., Ellenville, N. Y. David E. Winer, pres. 210 subscribers. 8 channels.

### NORTH CAROLINA

- \*WILMINGTON**—Cable Tv Co., 7 S. 2nd St. 763-7366. Frank K. Waters, gen mgr. 2,800 subscribers. Installation fee \$19.50, monthly rate \$5.95. 5 channels: WNCT (TV) Wilmington, WTVD (TV) Durham, WECT (TV) Wilmington, WITN (TV) Washington and WRAL-TV Raleigh, all North Carolina; background music.

### OHIO

- \*ATHENS**—Tv Cable Co., 11 W. State St. LY 3-1128. Robert Carsey, mgr. 1,100 subscribers. Installation fee \$10, monthly rate \$3.75. 6 channels: WLWC (TV), WTVN (TV) and WBNS-TV, all Columbus, Ohio; \*WOUB-TV Athens, Ohio; WSAZ-TV Huntington and WCHS-TV Charleston, both W. Va.
- BENTON**—Wired Tv Transmission System.
- CALDWELL**—Caldwell Tv Cable Co.
- \*CAMBRIDGE**—Tv Cable System Inc., 1034 Steubenville Ave. Claude Stevanus, pres. 2,300 subscribers. Installation fee \$10, monthly rate \$5.50. 5 channels: WLWC-TV, WTVN (TV) and WBNS-TV, all Columbus, WHIZ-TV Zanesville, all Ohio; WTRF (TV) Wheeling, W. Va.; background music.
- \*COSHOCOTON**—Tower Antenna Inc., 640 Main St. 623-3513. Claude Stevanus, pres. 3,800 subscribers. Installation fee \$10, monthly rate \$5.50. 5 channels; background music.
- MALTA**—Lawrence Pennell.
- \*MARIETTA**—Ohio Valley Cable Corp., 405 2d St. 373-9451. Frank L. Tacy, mgr. 2,117 subscribers. Installation fee \$89 or \$10, monthly rate \$4 or \$5. 5 channels: WTAP-TV Parkersburg, WCHS-

TV Charleston, WHTN-TV and WSAZ-TV Huntington, WTRF Wheeling, all West Virginia. Also owns systems in Williamstown, St. Marys and Sistersville, all West Virginia.

**McCONNELLSVILLE**—Braggs Service, 495 W. Riverside Dr.

**MILLERSBURG**—Eppley Radio Appliance.

**\*MURRAY CITY**—Tv Cable Service, Box 485. John Ayers, mgr. 140 subscribers. 5 channels.

**\*NEWCOMERSTOWN**—Newcomerstown Tv Cable System, 109 Canal St. Oliver Ort, mgr. 840 subscribers. 5 channels: WSTV-TV Steubenville, KYW-TV and WEWS-TV Cleveland, WENS-TV Columbus, all Ohio, and WTRF Wheeling, W. Va.; background music.

**NEW PHILADELPHIA**—Tv Antenna System Inc., 617 Tuscarawas Ave. K. G. Walker, sec-treas-mgr. 4,400 subscribers. Installation fee \$45, monthly rate \$4.50. 6 channels: WJW-TV, KYW-TV and \*WEUS-TV, all Cleveland, WSTV-TV Steubenville and WLWC (TV) Columbus, all Ohio; WTRF-TV Wheeling, W. Va.

**\*PORTSMOUTH**—Multi-Channel Tv Cable Co., 1401 Chillicothe St. EL 3-1415. Harold Sagraves, mgr. Installation fee \$10, monthly rate \$5. 7 channels: WLWC (TV), WTVN (TV) and WBNS-TV, all Columbus; WLWT (TV) Cincinnati; WSAZ-TV and WHTN-TV, both Huntington, W. Va.; WCHS-TV Charleston, W. Va.

**\*SUGARCREEK**—Tower Antennas Inc., Box 247. Claude Stevanus, pres. 275 subscribers. 5 channels.

**WAVERLY**—Beacon Tv.

### OKLAHOMA

- \*ALTUS**—Vumore Co., 618 N. Main. Fred McElroy, mgr. 2267 subscribers. 5 channels. For other Vumore systems see Cottonwood, Ariz.
- \*ALVA**—Alva Community Tv Inc., 507 Barnes Ave Ernest Dixon, mgr. 792 subscribers. 5 channels. Also owns system in Guymon.
- \*ARDMORE**—Vumore Co., Box 986. Bob J. Lewis, mgr. 2343 subscribers. 5 channels. For other Vumore systems see Cottonwood, Ariz.
- \*CLINTON**—TV Cable of Clinton, 406 Frisco. Lew Preston, mgr. 4 channels: KWTV (TV) and WKY-TV, both Oklahoma City; KOCO-TV Enid, Okla.; KSWB (TV) Elk City, Okla.; background music.
- CORDELL**—Cordell Tv Cable System, P. O. Box 37. G. H. (Bunk) Dodson, owner; H. G. Weik, mgr. 550 subscribers. 4 channels: KWTV (TV) and WKY-TV, both Oklahoma City; KOCO-TV Enid, Okla.; KFDX-TV Wichita Falls, Tex. For other Dodson-owned systems see Springfield, Colo.
- \*DURANT**—Clear-View Tv Inc., Box 529. Bob C. Story, mgr. 880 subscribers. 5 channels.
- \*ELK CITY**—Community Tv Inc., Box 770. I. A. Patterson. 1913 subscribers. 4 channels.
- ERICK**—Cecil Crawford, Crawford's Furniture Co.
- \*GRANITE-SENTINEL**—Granite-Sentinel Televue Co., Box 296. J. R. Willis, mgr. 200 subscribers. 6 channels.
- \*GUYMON**—Guymon Tv Inc., Box 778. Curtis M. Faris, pres. 1480 subscribers. Monthly rate \$7.50. 3 channels: KGNC-TV, KFDA-TV and KVII (TV), all Amarillo, Tex.
- \*HOBART**—Vumore Co., 315 S. Washington, Box 720. Ted Shriner, mgr. 1200 subscribers. 5 channels. For other Vumore systems see Cottonwood, Ariz.
- HOLLIS**—Hollis Community Tv, 118 N. Main St.
- HOOKER**—Hooker Tv Cable. C. J. Ham-mack.
- \*HUGO**—Vumore Co., 120 W. Duke, Box 720. Don Turley, mgr. 981 subscribers. 5 channels. For other Vumore systems see Cottonwood, Ariz.
- \*IDABEL**—Vumore Co., Box 446. Jim Monroe, mgr. 350 subscribers. Monthly rate \$8. 5 channels: KSLA-TV and KTBS-TV, both Shreveport, La.; KTLA-TV Texarkana, Tex.-Shreveport; KTWV (TV) Ft. Worth-Dallas; KTEN (TV) Ada, Okla.
- \*LAVERNE**—Laverne Tv Cable Co. 4141. Dorsey H. Long, owner. 400 subscribers. Installation fee \$10, monthly rate \$7.50. 3 channels; background music.
- \*MAGNUM**—Vumore Co. Box 248. Leslie Veach, mgr. 859 subscribers. 5 channels.
- \*POTEAU**—Transwestern Video, Inc. 102

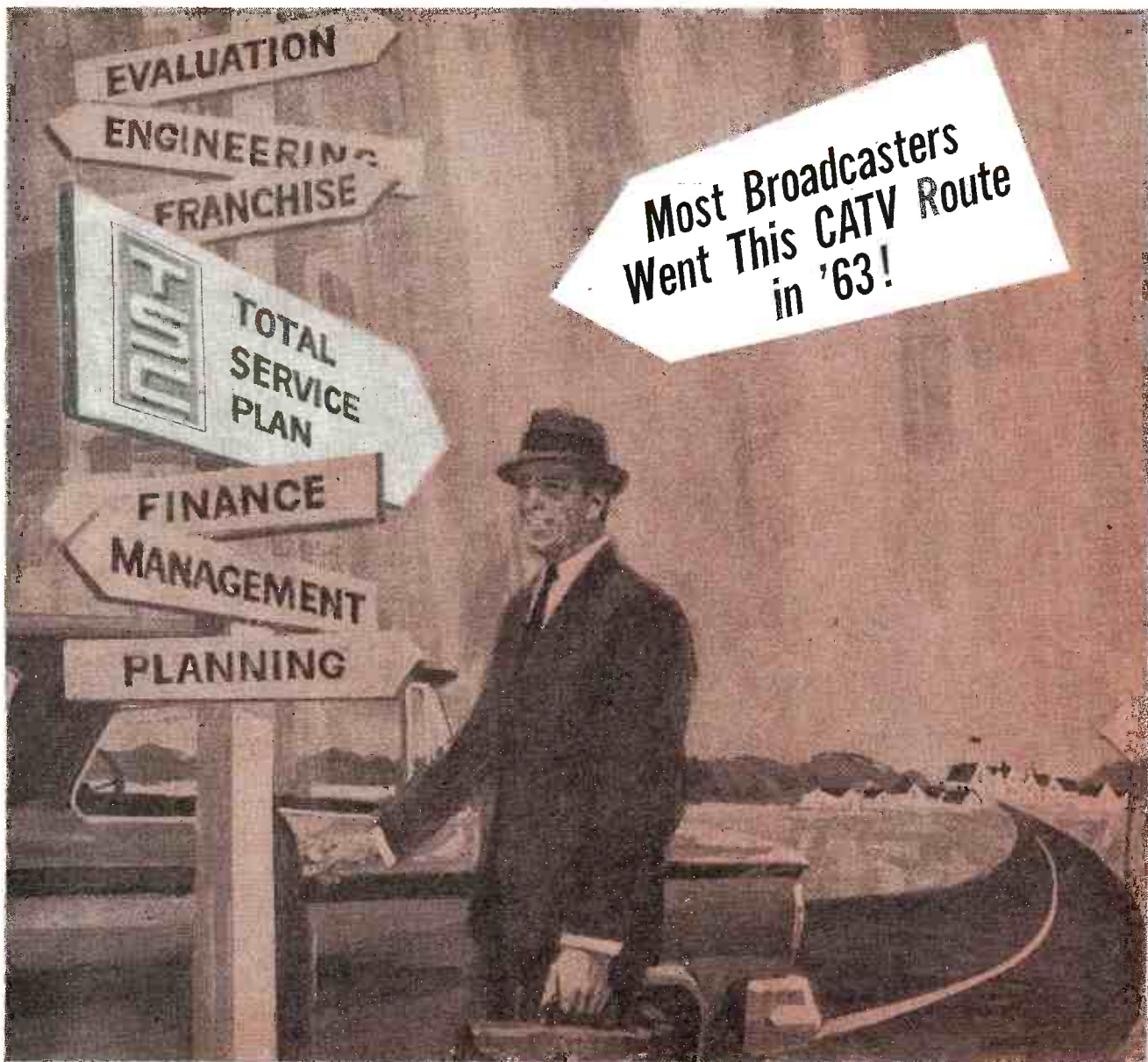

# which CATV route should you CHOOSE?

When you consider a CATV system, choose the organization that can answer all your CATV questions.

**SYSTEM EVALUATION**  Engineering studies and analyses of over 34 systems

**FRANCHISE PROCUREMENT**  Assisted in procuring more than two dozen franchises

**ENGINEERING**  Designed and improved over twelve CATV products

**SYSTEM PLANNING**  Laid out more systems in 1963 than all previous years combined

**CONSTRUCTION**  Constructed over 3,000,000 feet of plant

**PERSONNEL & TRAINING**  Recruited, trained and staffed thirteen complete CATV systems

**SYSTEM ADVERTISING**  Sold 13,284 connections for our CATV customers

**THE SUCCESSFUL ROAD TO CATV IS TSC!**



**TELESYSTEMS CORPORATION**

113 South Easton Road, Glenside, Pennsylvania • 215 TU4-6635

## COMMUNITY ANTENNA TV

- N. Harper St. Joe D. Davis, pres. 5 channels: KWTW (TV) Oklahoma City; KVOO-TV, KOTV (TV), and KUTL-TV, all Tulsa; KFSA-TV, Ft. Smith, Ark.; background music.
- \*SAYRE—Sayre Tv Cable System, P. O. Box 24. G. H. (Bunk) Dodson, owner; Glenn Hartpence, mgr. 800 subscribers. 5 channels: KOCO-TV, Enid, Okla.; KWTW (TV) and WKY-TV Oklahoma City; KSWO-TV, Lawton, Okla.; KFDX-TV, Wichita Falls, Tex. For other Dodson-owned systems see Springfield, Colo.
- \*TONKAWA—Fidelity Cables Inc., 415 N. W. 49th St., Oklahoma City, Mo. 8-3298. Earl Phillips, mgr. Monthly rate \$6.95. 8 channels: WKY-TV, \*KETA-TV, and KWTW (TV), all Oklahoma City; KOCO-TV, Enid, KVOO-TV and KOTV (TV), both Tulsa, all Oklahoma; KAKE-TV and KARD-TV, both Wichita, Kan.; background music.
- WAYNOKA—Waynoka Community Tv, 117 E. Cecil.
- \*WOODWARD—Tru-Vu Community Tv, 1117 11th St. Roy L. Butcher, pres. 1964 subscribers. 3 channels.
- ### OREGON
- ARLINGTON—Arlington Tv Co-operative Inc. James Green, pres. 175 subscribers. Installation fee \$5, monthly rate \$3 or \$5. 4 channels: KGW-TV, KOIN-TV, both Portland; KEPR-TV, Pasco and KNDU (TV), Richland, both Wash.
- \*ASTORIA—Clatsop Tv Co., 1241 Duane St. FA 5-6114. G. L. Davenport, mgr. 2,875 subscribers. Installation fee \$110, monthly rate \$4.10. 5 channels: KOMO-TV and KING-TV, both Seattle; KOIN-TV, KGW-TV and KATU (TV), all Portland, Wash. Common ownership with systems in The Dalles and Seaside, both Ore., and Long Beach, Wash.
- BAKER—Eastern Oregon Tv Inc., 1900 Resort St. R. L. Stoner, mgr. 2421 subscribers. 3 channels.
- BAKER—Koehler Radio & Tv Service.
- BATES—Scott's Furniture, Main St.
- BEND—Bend Tv Cable Co., 734 Franklin St. 382-5551. Ray F. Siegenthaler, pres. 3,500 subscribers. Installation fee \$135, monthly rate \$3.60. 4 channels: KOIN-TV, KOAP-TV and KGW-TV, all Portland; KVAL-TV Eugene, both Ore.
- \*BURNS—Burns-Hines Tv Inc., 85 East "B" St. Leonard Bergseth, mgr. 1160 subscribers. 5 channels: KGW-TV, KOIN-TV, KPTV (TV), all Portland; KBOI-TV, KTUV (TV) Boise, Idaho.
- CONDON—Condon Tv Co-op.
- \*COOS BAY—Bay Tv Inc. (Television Communications Corp.), 250 S. 2d St. 267-7061. J. H. Lenahan, mgr. 6,200 subscribers. Installation fee \$142, monthly rate \$4. 3 channels: KPTV (TV), KOIN-TV and KGW-TV, all Portland; KCBY-TV Coos Bay and KEZI-TV Eugene, all Ore.; background music. Also serves North Bend, Eastside and Empire, all Ore. For other Televents systems see Fayetteville, Ark.
- \*COQUILLE—TelePrompTer of Coquille. For other TelePrompTer systems see Liberal, Kan.
- COTTAGE GROVE—Tv Cable Systems Inc., 119 S. 6th St.
- CULVER—Rowan's Tv Inc., 790 5th St., Madras, Ore. 475-2969. James P. Rowan, pres. 52 subscribers. Installation fee \$25, monthly rate \$4.95. 5 channels: KPTV (TV), KATU (TV), \*KOAP-TV, KOIN-TV and KGW-TV, all Portland, Ore. Also owns Madras system.
- DELAKE—Lincoln Tv System Inc.
- DEPOE BAY—Depoe Bay Tv Co., Box 169.
- DRAIN—Community Antenna System.
- ELGIN—Wallowa Community Tv, Box 36.
- \*ENTERPRISE—Enterprise Tv Service Co., 106 S. River St. 91. E. C. Storm, mgr. 600 subscribers. Installation fee \$24.95, monthly rate \$4.50 or \$6. 3 channels: KHQ-TV, KREM-TV, KXLY-TV, all Spokane, Wash.
- \*EUGENE—Abar Tv Cable Co. (TelePrompTer Corp.), 298 W. Broadway. William D. Elkins, gen mgr. 6,000 subscribers. Installation fee \$19.95, monthly rate \$4. 7 channels: KVAL-TV and KEZI-TV, both Eugene; KOAC-TV Corvallis, Ore.; KPTV (TV), KGW-TV, KOIN-TV and KATU-TV, all Portland, Ore. For other TelePrompTer systems see Liberal, Kan.
- \*FOSSIL—Fossil Community Tv Inc. Robert Misener, pres. 135 subscribers. Installation fee and monthly rate vary. 4 channels: KOIN-TV, KGW-TV, KPTV (TV), all Portland; KEPR-TV Pasco, Wash.
- GARDINER—Gardiner Tv Corp. Gerald Wiese, pres. 50 subscribers. 3 channels: KCBY-TV, Coos Bay, Ore.; KEZI-TV Eugene, Ore.; KOIN-TV Portland, Ore.; KRCR-TV Redding, Calif.
- LEWIS—Lewis Tv Co-op.
- LEXINGTON—Lexington Tv Co-op.
- MADRAS—Rowan's Tv Inc., 790 5th St. 475-2969. James P. Rowan, owner. 400 subscribers. Installation fee \$10, monthly rate \$4.95. 5 channels: KPTV (TV), KATU (TV), \*KOAP-TV, KOIN-TV and KGW-TV, all Portland, Ore.; background music. Also owns Culver, Ore., system.
- \*MEDFORD—Jackson Antenna Cable Tv, Box 1189. Everett A. Faber, vp. 100 subscribers. Installation fee \$50, monthly rate \$5. 4 channels: KBES-TV and KMED-TV, both Medford; KOTI (TV) Klamath Falls and KOAC-TV Corvallis, all Ore.
- MILL CITY—Santiam Tv Cable, Box 377.
- MILTON FREEWATER—Otto Tv Cable Co., 1104 1/2 S. Main.
- MITCHELL—Mitchell Community Tv.
- MOSIER—Community Antenna System.
- MORO—Community Antenna System.
- \*MT. VERNON—Blue Mt. Tv Cable Co. WE 2-2383. Jack McKenna, owner. 150 subscribers. Installation fee \$19.50, monthly rate \$4.50. 2 channels: KBOI-TV, KTUV (TV), both Boise, Idaho.
- \*MYRTLE POINT—Tv Systems Inc. (Television Communications Corp.), Box 117. 572-5519. J. H. Lenahan, mgr. 900 subscribers. Installation fee \$10, monthly rate \$4.80. 5 channels: KOIN-TV Portland, KBES-TV Medford and KVAL-TV and KFZI-TV, both Eugene, KCBY-TV Coos Bay, all Ore.; background music. For other TCC systems see Fayetteville, Ark.
- \*NEWPORT—Magee Tv Cable Co., 1032 N. Eads St. Ernest Magee, pres. 1274 subscribers. 5 channels.
- \*OAKRIDGE—Northwest Antenna Cable Co., Box 434. Quentin L. Norquist, pres. 705 subscribers. 5 channels.
- \*OCEAN LAKE—DELAKE—Lincoln Tv System Inc., P. O. Box 481, Delake. M. F. Berglund, owner; Carl E. Schmauder, vp-mgr. 1,343 subscribers. Installation fee \$120, monthly rate \$3.75. 5 channels: KPTV (TV), \*KOAP-TV, KOIN-TV and KGW-TV, all Portland, Ore.; KEZI-TV Eugene, Ore.
- \*PENDLETON—Pendleton Community Tv System Inc., 21 S. Fraser. Carroll D. Courtner Jr., mgr. 3505 subscribers. 4 channels.
- \*PENDLETON—Weston & Athena Cable Co., P. O. Box 477, Astoria, Ore. Harold B. Fetterly, owner. 300 subscribers. 5 channels.
- PILOT ROCK—Pilot Rock Tv Corp., Box 676.
- \*PORTLAND—Trans-Video Co. of Oregon 1451 N.E. Alberta St. Stan Terry, owner. 235 subscribers. 5 channels.
- POWERS—Television Systems (Television Communications Corp.), P. O. Box 117. Myrtle Point, Ore. J. H. Lanahan, mgr. 200 subscribers. Installation fee \$25, monthly rate \$4.80. 4 channels: KEZI-TV Eugene, KOIN-TV Portland, KPIC (TV), Roseburg & KCBY-TV Coos Bay, all Ore.; background music. For other TCC systems see Fayetteville, Ark.
- TV Eugene, Ore.; KOIN-TV Portland, Ore.
- \*GRANTS PASS—Josephine Cable Tv, P. O. Box 1227. Everett A. Faber, pres. 750 subscribers. Installation fee \$15, monthly rate \$5. 5 channels: KVAL-TV and KEZI-TV, both Eugene, KBES-TV and KMED-TV, both Medford, KOAC-TV Corvallis, all Ore.
- HEPPNER—Heppner Tv Inc., 113 N. Main St. Carl F. Spaulding, sec-treas. 461 subscribers. Installation fee \$135, monthly rate \$3.50. 4 channels: KGW-TV and KOIN-TV, both Portland, Ore.; KEPR-TV Pasco and KNDU (TV) Richland, both Wash.; background music.
- HOOD RIVER—Hood River Cable Tv System, 115 Oak. 386-2414. Clarke A. Brathovd, owner. 480 subscribers. Installation fee \$125 or \$29.92, monthly rate \$3.80 or \$5. 5 channels: KATU-TV, KOIN-TV, KGW-TV, KPTV (TV) and KOAP-TV, all Portland, Ore.; background music.
- IONE—Ione City Tv Co-op.
- KINZUA—Kinzua Pine Mills System.
- KINZUA—Kinzua Corp.
- \*KLAMATH FALLS—Klamath Antenna Cable Tv, P. O. Box 510. Everett A. Faber, vp. 1,100 subscribers. Installation fee \$15, monthly rate \$5. 6 channels: KBES-TV and KMED-TV, both Medford, KOTI (TV) Klamath Falls, KVAL-TV Eugene and KOAC-TV Corvallis, all Ore.; KRCR-TV Redding, Calif.
- \*LA GRANDE—Eastern Oregon Tv Inc., 1316 Adams. R. L. Stoner, pres. 5650 subscribers. 3 channels.
- LAKEVIEW—Lakeview Tv., 120 N. G St. WH 7-7251. N. W. Hartwig, mgr. 740 subscribers. Installation fee \$49.50, monthly rate \$3. 3 channels: KOTI (TV) Klamath Falls, Ore.; KRCR-TV Redding, Calif.; KVIP-TV Reno.
- LEXINGTON—Lexington Tv Co-op.
- MADRAS—Rowan's Tv Inc., 790 5th St. 475-2969. James P. Rowan, owner. 400 subscribers. Installation fee \$10, monthly rate \$4.95. 5 channels: KPTV (TV), KATU (TV), \*KOAP-TV, KOIN-TV and KGW-TV, all Portland, Ore.; background music. Also owns Culver, Ore., system.
- \*MEDFORD—Jackson Antenna Cable Tv, Box 1189. Everett A. Faber, vp. 100 subscribers. Installation fee \$50, monthly rate \$5. 4 channels: KBES-TV and KMED-TV, both Medford; KOTI (TV) Klamath Falls and KOAC-TV Corvallis, all Ore.
- MILL CITY—Santiam Tv Cable, Box 377.
- MILTON FREEWATER—Otto Tv Cable Co., 1104 1/2 S. Main.
- MITCHELL—Mitchell Community Tv.
- MOSIER—Community Antenna System.
- MORO—Community Antenna System.
- \*MT. VERNON—Blue Mt. Tv Cable Co. WE 2-2383. Jack McKenna, owner. 150 subscribers. Installation fee \$19.50, monthly rate \$4.50. 2 channels: KBOI-TV, KTUV (TV), both Boise, Idaho.
- \*MYRTLE POINT—Tv Systems Inc. (Television Communications Corp.), Box 117. 572-5519. J. H. Lenahan, mgr. 900 subscribers. Installation fee \$10, monthly rate \$4.80. 5 channels: KOIN-TV Portland, KBES-TV Medford and KVAL-TV and KFZI-TV, both Eugene, KCBY-TV Coos Bay, all Ore.; background music. For other TCC systems see Fayetteville, Ark.
- \*NEWPORT—Magee Tv Cable Co., 1032 N. Eads St. Ernest Magee, pres. 1274 subscribers. 5 channels.
- \*OAKRIDGE—Northwest Antenna Cable Co., Box 434. Quentin L. Norquist, pres. 705 subscribers. 5 channels.
- \*OCEAN LAKE—DELAKE—Lincoln Tv System Inc., P. O. Box 481, Delake. M. F. Berglund, owner; Carl E. Schmauder, vp-mgr. 1,343 subscribers. Installation fee \$120, monthly rate \$3.75. 5 channels: KPTV (TV), \*KOAP-TV, KOIN-TV and KGW-TV, all Portland, Ore.; KEZI-TV Eugene, Ore.
- \*PENDLETON—Pendleton Community Tv System Inc., 21 S. Fraser. Carroll D. Courtner Jr., mgr. 3505 subscribers. 4 channels.
- \*PENDLETON—Weston & Athena Cable Co., P. O. Box 477, Astoria, Ore. Harold B. Fetterly, owner. 300 subscribers. 5 channels.
- PILOT ROCK—Pilot Rock Tv Corp., Box 676.
- \*PORTLAND—Trans-Video Co. of Oregon 1451 N.E. Alberta St. Stan Terry, owner. 235 subscribers. 5 channels.
- POWERS—Television Systems (Television Communications Corp.), P. O. Box 117. Myrtle Point, Ore. J. H. Lanahan, mgr. 200 subscribers. Installation fee \$25, monthly rate \$4.80. 4 channels: KEZI-TV Eugene, KOIN-TV Portland, KPIC (TV), Roseburg & KCBY-TV Coos Bay, all Ore.; background music. For other TCC systems see Fayetteville, Ark.
- PRINEVILLE—Prineville Community Tv Inc., 369 W. Park St.
- \*REEDSFORT—Cable Tv Corp., Box 186. Stanley D. Esselstrom, mgr. 700 subscribers. 5 channels.
- RIVERTON—Riverton Community Tv Co.
- \*ROSEBURG—Douglas Cable Tv, 326 N.E. Winchester St. Everett Faber, vp. 600 subscribers. Installation fee \$15, monthly rate \$5. 5 channels: KBES-TV Medford, KPIC (TV) Roseburg, KVAL-TV & KEZI-TV, both Eugene, & KOAC-TV Corvallis, all Ore.
- SEASIDE—Seaside Tv Service Co., 602 Broadway.
- \*SHERIDAN—Stuck Electric Co., 409 N.W. Gardner St. Frank B. Stuck, owner. 843-4422. 365 subscribers. Installation fee \$120 or \$22.50, monthly rate \$3.50 or \$4.95. 5 channels: KOIN-TV, KPTV (TV), KGW-TV and KATU (TV), all Portland, & KOAC-TV Corvallis, both Ore.
- \*SPRINGFIELD—TelePrompTer of Springfield Inc., 298 W. Broadway, Eugene, Ore. William D. Elkins, mgr. 810 subscribers. Installation fee \$19.95, monthly rate \$4. 7 channels: KVAL-TV and KEZI-TV, both Eugene; KOAC-TV Corvallis, Oregon; KATU (TV), KPTV (TV), KOIN-TV and KGW-TV, all Portland, Ore. For other TelePrompTer systems, see Liberal, Kan.
- \*THE DALLES—The Dalles Tv Co., 409 Union St. FY 5-2060. G. L. Davenport, mgr. 3,952 subscribers. Installation fee \$99.50, monthly rate \$4. 7 channels: KOMO-TV & KING-TV, both Seattle; KATU (TV), KOIN-TV, KGW-TV, KPTV (TV) & \*KOAP-TV, all Portland, Ore. Common ownership with system in Astoria, Ore.
- \*TILLAMOOK—Tillamook Tv Inc., P. O. Box 485. Paul H. Lewis, pres. 712 subscribers. 5 channels.
- \*TOLEDO—Mac's Tv Electronics, 195 Main St. H. W. McClure, owner-mgr. 770 subscribers. 5 channels: KOAC-TV, Corvallis, Ore.; KVAL-TV, Eugene, Ore.; KPTV (TV), KGW-TV, KOIN-TV, all Portland.
- WALLOWA—Wallowa Community Tv.
- WARM SPRINGS—Warm Springs Cable System. Dan Macy, owner. 180 subscribers. 3 channels: KGW-TV, KOIN-TV, KPTV (TV), all Portland; background music.
- \*WECOMA BEACH—Lincoln Tv Systems Inc., Box 66. De 994-3111. M. F. Berglund, pres. 1,501 subscribers. Installation fee \$120, monthly rate \$3.75. 5 channels: KOIN-TV, KGW-TV, KATV (TV) & KPTV (TV), all Portland; KEZI-TV Eugene, both Ore.
- WHEELER—Prickett's Radio & Tv, P. O. Box 96. Harvard E. and Jessie Prickett, owners. 571 subscribers. 5 channels: KPTV (TV), KATU (TV), KOIN-TV and KGW-TV, all Portland, Ore.; KOAC-TV Corvallis, Ore.
- \*YACHATS—Yachats Community Tv System. P. O. Box 123 K. Homer C. Stokes, Partner. 600 subscribers. 3 channels: KOIN-TV, KGW-TV, Portland; KEZI-TV Eugene, Ore.
- ### PENNSYLVANIA
- \*ASHLAND—Ashland Video Co., Box 146. Robert N. Kyler, pres. 843 subscribers. 5 channels.
- AVIS—Charles Tv Cable, William T. Charles, Central Ave.
- \*BANGOR—Clar-O-View Community Tv Inc., 34 Market St. 581-7780. J. W. Arnts, pres & gen mgr. 554 subscribers. Installation fee \$15, monthly rate \$4.95. 5 channels: WCAU-TV, WFIL-TV, & WRCV-TV, all Phila.; WOR-TV, WPIX (TV), both New York.
- \*BEAVER FALLS—Tower Cable Systems Corp., 610 19th St. Claude Stevanus, pres. 975 subscribers. 8 channels.
- \*BELLEFONTE—Centre Video Corp., 136 West High St. James R. Palmer, pres. 2,528 subscribers. Installation fee \$5, monthly rate \$4.50. 5 channels: WFEG-TV Altoona; WJAC-TV Johnstown; WGAL-TV Lancaster; WNEP-TV Scranton & WHP-TV Harrisburg, all Pa.; background music. Also owns systems in Kane, State College & Towanda, all Pa.
- \*BERWICK—Cable Tv Co., 203 E. Front St., Hazleton, Pa. Joseph S. Gans, pres. 669 subscribers. 5 channels.
- BETHLEHEM—Service Electric Tv Cable Inc., 302 Broadway.
- BLAIRS MILLS—E. B. Kling & Co.
- \*BLOOMSBURG-CATAWISSA—Municipal Tv Corp., 245 Iron St. 784-5979. Elwood M. Miller, gen mgr. Installation fee \$10, monthly rate \$3.50. 8 channels: WDAU-TV, WNEP-TV, both Scranton, Pa.; WCAU-TV, WFIL-TV, WRCV-TV, all Philadelphia; WGAL-TV Lancaster, Pa.;



WLYH-TV Lancaster-Lebanon, Pa.;  
 WRE-TV Wilkes-Barre, Pa.  
**BLOSSBURG**—Williamson Road Tv Co. Inc., 128 Hannibal Ray Brague, pres. 500 subscribers. Installation fee \$108, monthly rate \$2.50 channels: WFBG-TV Altoona, Pa.; WDAU-TV, WNEP-TV Scranton, Pa.; WBNF-TV Binghamton, N. Y.; WSYE-TV Elmira, N. Y.  
**BLOSSBURG**—South Mountain Tv Co.  
**BRADFORD**—Parkway Antenna Co., 15 Fiske Ave.  
 \***BRADFORD**—Bradford Tv Cable Co. (Television Communications Corp.), 129 Main St. PO 8-6991. William Taylor, mgr. 4,450 subscribers. Installation fee \$137.50 or \$16.50, monthly rate \$3.75 or \$5.50. 5 channels: WKBW-TV, WBNF-TV and WGR-TV, all Buffalo, N. Y.; WJAC-TV Johnstown, Pa.; WICU (TV) Erie, Pa. For other TCC systems, see Fayetteville, Ark.  
**BRANDONVILLE** — Brandonville Tv Assoc. Lawrence Kaczmarczyk, sec. 75 subscribers. Installation fee \$135, monthly rate \$2.50. 5 channels.  
 \***BROCKTON**—Schuykill Valley Trans-Video Co., Box 233. Dominic Vitelli, pres. 950 subscribers. 5 channels.  
 \***BROCKWAY**—Brockway Tv Inc., 957 Fifth Ave. A. V. Bassetti, sec. 600 subscribers. Installation fee \$100 or \$20, monthly rate \$2.50 or \$4.50 channels: KDKA-TV, WIC (TV) and WTAE (TV), all Pittsburgh; WFBG-TV Altoona and WJAC-TV Johnstown, both Pa.  
**BROWNSVILLE**—Shelley's Inc.  
**BUCK HILL FALLS**—Buck Hill Falls Tv Co.  
**CANTON**—ReTel Co., 62 Troy St. 673-5326. George L. Hughes, owner. 600 subscribers. Installation fee \$100 or \$4.75, monthly rate \$3.50 or \$4.75. 5 channels: WRE-TV Wilkes-Barre, Pa.; WINR-TV and WBNF-TV, both Binghamton, N. Y.; WDAU-TV and WNEP-TV, both Scranton, Pa.  
**CARLISLE**—Matthew's Tv Inc., 10 Irvine Row.  
**CLARENDON**—Clarendon Tv Assn. William Jackson, pres. 400 subscribers. 5 channels: WREN-TV, WGR-TV, WKBW-TV, all Buffalo, N. Y.; WICU-TV Erie, Pa.; WJAC-TV Johnstown, Pa.  
**CLEARFIELD**—Clearfield Tv Cable Co. (Television Communications Corp.), 110 N. 2d St., Bradford, Pa. PO 5-5617. William Taylor, mgr. 2,550 subscribers. Installation fee \$12.50, monthly rate \$3.75. 4 channels: WJAC-TV, Johnstown, WFBG-TV Altoona, KDKA-TV and WTAE (TV), both Pittsburgh, all Pa. For other TCC systems see Fayetteville, Ark.  
**CONEMAUGH**—Apex Tv & Radio Service Inc., 340 First St.  
**CONNEAUTVILLE** — Conneautville Cable Co.  
**CORRY**—Corry Tv Cable Co., 120 N. Center St. 99-104. James Jansen, mgr. 1,150 subscribers. Monthly rate \$3.50. 5 channels: WICU-TV, WSEF (TV) Erie, Pa.; WBNF-TV, WKBW-TV, WGR-TV, all Buffalo, N. Y.  
**COUDERSPORT**—Coudersport Tv Cable Co., 7 Cartee St.  
**COVINGTON**—Geo. Brooks Tv Co.  
**COVINGTON**—Marvin Tv Co.  
**COVINGTON**—Mitchell Tv Co.  
**CRESSONA**—S. L. Tv Corp., 48 Blossom Lane, Schuykill, Pa. James A. Seitz, pres.  
 \***DANVILLE**—Danville CATV, Inc., 115 Mill St. Peter Walsonavich, pres. 3,010 subscribers. 5 channels: WDAU-TV, WNEP-TV, both Scranton; WRE-TV Wilkes-Barre, Pa.; WNEW-TV, WPIX (TV), both New York. Also owns systems in Lewisburg, Milton, and Watontown, all Pa.  
**EAST HICKORY**—East Hickory Tv Co.  
 \***EASTON**—Clear-Pic (Div. of Videoronic Inc.), 170 Northampton St. 253-3452. T. A. Rose Jr., pres. 1,736 subscribers. 8 channels: WRC-TV and WFIL-TV, both Philadelphia; WCRS-TV, WNBC-TV, WNEW-TV, WABC-TV, WOR-TV and

WPIX (TV), all New York. For other systems under same ownership see Russellville, Ala.  
**ELIZABETHVILLE** — Elizabethville Tv Corp., 582 Main St.  
 \***ELKLAND**—Elkland Electric Inc., 209 W. Main St. Lewis W. Thomas, mgr. 547 subscribers. 4 channels.  
**EMLENTON**—Troy Cable Co., Box 378. John F. Troy, owner. 200 subscribers. Installation fee \$60, monthly rate \$3.50 channels.  
**EVERETT**—Everett Tv Corp., E. Second St. 652-2627. William E. Coote, owner. 650 subscribers. Installation fee \$35, monthly rate \$3.50. 5 channels: KDKA-TV, WTAE (TV), both Pittsburgh; WJAC-TV, Johnstown, Pa.; WFBG-TV Altoona, Pa.; WWSA-TV Harrisonburg, Va.; background music.  
**EYERS GROVE**—Cable Tv System Inc., 60 S. Main St., Hughesville, Pa. R. D. Kirby, owner. 465 subscribers (including systems in Hughesville and Picture Rocks, both Pennsylvania). 5 channels: WGAL-TV Lancaster, WRE-TV Wilkes-Barre, WNEP-TV and WDAU-TV, both Scranton, all Pennsylvania; WBNF-TV Binghamton, N. Y. Also owns systems in Hughesville and Picture Rocks.  
**FRANKLIN**—Coaxial Cable Co., 523 13th St. 432-5217. A. M. Harter, pres. 2,500 subscribers. Installation fee \$10, monthly rate \$3.50. 5 channels; background music.  
 \***GALETON**—Galeton Tv Antenna Inc., 11 W. Main St. Beno Kramer, pres. 440 subscribers. Installation fee \$125, monthly rate \$3.50. 4 channels: WBNF-TV and WKBW-TV, both Buffalo, WBNF-TV Binghamton and WSYE-TV Elmira, all New York.  
**GORDON**—Gordon Video Co.  
 \***HAMBURG**—Hamburg Tire Co., Box 49. D. H. Schoener, pres. 603 subscribers. 5 channels.  
 \***HARRISONBURG**—Perfect Tv Inc., 607 Radnor St. 234-3367. Eli Kramer, pres. 1,000 subscribers. Installation fee \$10, monthly rate \$3.78. 5 channels: WMAR-TV Baltimore; WRCV-TV, WCAU-TV and WFIL-TV, all Philadelphia; WGAL-TV Lancaster, Pa.  
 \***HAWLEY**—Hawley Tv Service Co., 74 E. Main St., Plymouth, Pa. 779-1228. R. R. Hoesy, owner. 420 subscribers. Installation fee \$125, monthly rate \$3.40 channels: WBNF-TV, Binghamton, N. Y.; WDAU-TV, WNEP-TV, both Scranton, Pa.; WRE-TV, Wilkes-Barre, Pa.  
 \***HAZELTON**—Mountain City Tv Co., 86 N. Wyoming St. 454-3841. Vincent Santapoli, mgr. 4,800 subscribers. Installation fee \$15, monthly rate \$3.75. 7 channels: WFIL-TV, Philadelphia; WCBS-TV, WNBC-TV, WNEW-TV, WABC-TV, WOR-TV, WPIX (TV), all New York.  
 \***HONESDALE**—Honesdale Tv Service, 1133 Main St. 253-3451. Henry W. Kallowski, owner-mgr. 974 subscribers. Installation fee \$135, monthly rate \$4.11 channels: WRE-TV Wilkes-Barre and WDAU-TV Scranton, both Pennsylvania; WPIX (TV), WOR-TV, WNEW-TV, WNBC-TV, WCBS-TV and WABC-TV, all New York; \*WNET (TV) Newark-New York; WNEP-TV Scranton-Wilkes-Barre; WBNF-TV Binghamton, N. Y.; background music.  
**HOWARD**—Mill Hill Cable Inc.  
**HUGHESVILLE**—Cable Tv System Inc., 80 South Main St. R. D. Kirby, owner. 465 subscribers (including systems in Eyers Grove and Picture Rocks, both Pennsylvania). 5 channels: WRE-TV Wilkes-Barre, WGAL-TV Lancaster, WNEP-TV and WDAU-TV, both Scranton, all Pennsylvania; WBNF-TV Binghamton, N. Y. Also owns systems in Eyers Grove and Hughesville.  
**HYNER**—Hyner Tv.  
**IRVINE**—Irvine Tv Assoc.  
**ISABELLA** — Community Antenna Co., Box 121.  
**JERSEY SHORE**—Buttorff's Tv Service, 1224 Allegheny St.  
**JERSEY SHORE**—Jersey Shore Cable Co., 219 Allegheny St.  
 \***JOHNSTOWN**—Johnstown Cable Tv Inc., 409 Vine St. Stanley E. Fulton, mgr. 4,739 subscribers. 5 channels.  
 \***KANE**—Kane Cablevision Inc. (Centre Video), 63 Fraley St. Joseph V. Marasco, mgr. 910 subscribers. Installation fee \$5, monthly rate \$4.50. 5 channels: WJAC-TV Johnstown, Pa.; WICU-TV Erie, N. Y.; WFBG-TV Altoona, Pa.; WBNF-TV, WKBW-TV, both Buffalo, N. Y. For other systems under same ownership see Bellefonte, Pa.

**KULPMONT**—Eastern Pa. Relay Stations Inc., 554 Chestnut St.  
**KULPMONT**—Keystone Radio & Tv Centre, 23 S. Market St. Ben J. Terry, owner. 145 subscribers. Installation fee \$25, monthly rate \$3.60 channels: WGAL-TV Lancaster, WRCV-TV, WCAU-TV and WFIL-TV, all Philadelphia, WRE-TV Wilkes-Barre and WNEP-TV Scranton-Wilkes-Barre, all Pa.  
**LACEYVILLE**—A. P. Valentine Tv & Radio, Box 117.  
 \***LANSFORD**—Panther Valley Tv Co., Inc. 25 W. Ridge St. 645-5511. Robert J. Tarlton, pres. 2,800 subscribers. Installation fee \$125 or \$5.50, monthly rate \$3 or \$4.95. 5 channels are selected daily from following 10 channels: WABC-TV, WNEW-TV, WOR-TV, WPIX (TV), all New York; WRCV-TV, WFIL-TV, WCAU-TV, all Philadelphia; WDAU-TV Scranton, WNEP-TV Scranton-Wilkes-Barre; WRE-TV Wilkes-Barre; 5 FM channels.  
**LAWRENCEVILLE**—Tv Cable Co.  
**LEWISBURG**—Lewisburg CATV Inc., 10 S. Second St. Peter Walsonavich, pres. 1,630 subscribers. Installation fee \$50, monthly rate \$3.50 channels. For other systems under same ownership see Danville, Milton, Watontown, all Pennsylvania.  
 \***LEWISTOWN**—Penwire Tv Co., 130 W. Market St. G. F. Gardner Jr., pres. 4344 subscribers. 5 channels.  
**LEWISTOWN**—Zampelli Tv. Frank Zampelli, owner. 150 subscribers. Installation fee \$100 or \$14.95, monthly rate \$4.95 or \$3.20. 3 channels: WFBG-TV Altoona, WJAC-TV Johnstown and WGAL-TV Lancaster, all Pa.  
**LOCK HAVEN**—Susquehanna Valley Tv Corp., 106 Bellefonte Ave. Richard C. Abrams, pres. 3,700 subscribers. 6 channels: WFBG-TV Altoona, Pa.; WJAC-TV Johnstown, Pa.; WGAL-TV Lancaster, Pa.; WDAU-TV, WNEP-TV, both Scranton, Pa.; WRE-TV, Wilkes-Barre, Pa.  
**LYKENS**—Lykens Tv Extension Co., 528 Main St.  
**LYKENS**—Muncy Tv Corp., 582 Main St.  
 \***MAHANOY CITY**—City Tv Corp., 100 W. Pine St. William J. McLaughlin, mgr. 1,015 subscribers. 7 channels.  
 \***MAHANOY CITY**—Service Electric Co., Main & Pine Sts. John Walsonavich, pres. 5,300 subscribers. 9 channels.  
**MANSFIELD**—Cable Tv System of Mansfield, 10 Meadow St.  
**MANSFIELD**—Neal Cable Co.  
**MANSFIELD**—Tyco-TV Co., 50 W. Wellsboro St.  
**McCLURE**—Clear Vue Tv Co., E. Railroad St. OL 8-6583. Donald F. Baker, owner. 145 subscribers. Monthly rate \$3.13. 4 channels: WDAU-TV Scranton-Wilkes-Barre, WGAL-TV Lancaster, WFBG-TV Altoona and WTPA (TV) Harrisburg, all Pa.; background music.  
 \***McCONNELLSBURG**—Tri-State Cable Tv Inc., 3 Pennsylvania Ave., Hancock, Md. Stanley M. Fulton, pres. 1,197 subscribers total. 9 channels: WTTG (TV), WMAT-TV, WTOP-TV and WRC-TV, all Washington; WBAL-TV, WJZ-TV and WMAR-TV, all Baltimore; WJAC-TV Johnstown and WGAL-TV Lancaster, both Pennsylvania. Also owns systems in Hancock and Beckley Springs, W. Va.  
 \***MEADVILLE**—Meadville Master Antenna Inc., 870 Market St. ME 5-4973. George J. Barco, pres. 4,750 subscribers. 12 channels; background music.  
**MEADVILLE**—Palmeiro Cable Co.  
**MYERSDALE**—Kirchner Tv Co., 107 Keystone St.  
**MILFHEIM**—Milheim Tv Cable System.  
 \***MILLERSBURG**—Millersburg Tv Co., Box 66. OW 2-3279. Fred R. Helwig, pres. Donald B. Herold, mgr. 995 subscribers. Installation fee \$35, monthly rate \$3.50. 5 channels: WHP-TV, WTPA (TV), both Harrisburg, Pa.; WGAL-TV, Lancaster, Pa.; WFIL-TV, WRCV-TV, both Philadelphia.  
**MILL HALL**—Mill Hall Cable Inc., P. O. Box 275.  
**MILTON**—Milton CATV Inc., 15 N. Front St. Peter Walsonavich, pres. 3,020 subscribers. Installation fee \$50, monthly rate \$3.50 channels. For other systems under same ownership see Danville, Lewisburg, Watontown, all Pa.  
 \***MINERSVILLE** — Minersville Trans-Video (Television Communications Corp.), 305 Sunbury St. 544-2714. P. J. Onushko, mgr. 1,600 subscribers. Installation fee \$19.50, monthly rate \$3.75. 8 channels: WRCV-TV, WFIL-TV and WCAU-TV, all Philadelphia; WGAL-TV Lancaster, Pa.; WCRS-TV, WOR-TV, WNEW-TV and WPIX (TV), all New

**HAMILTON-LANDIS & ASSOCIATES, Inc.**  
 NATIONWIDE MEDIA BROKERS  
 WASHINGTON, D. C. CHICAGO, DALLAS, SAN FRANCISCO  
 SELL **MORE**  
 RADIO & TELEVISION STATIONS  
 IN THE EAST NEAREST OFFICE IS  
 1737 D-SALES ST. N.W. WASHINGTON  
 EXECUTIVE 3-3156

## COMMUNITY ANTENNA TV

York. For other TCC systems see Fayetteville, Ark.

\***MONTGOMERY**—Montgomery Video Corp., 18 W. Houston Ave. F. N. Marquardt, pres. 520 subscribers. 5 channels.

**MORRIS**—Morris Tv Assoc.

**MT. CARMEL**—Jepko's Community Antenna Tv Cable Co., 133-35 S. Oak St.

\***MOUNT UNION**—Mt. Union Antenna Co., 5 W. Shirley St. John H. Kinsloe Jr., pres. 1,130 subscribers. Installation fee \$85.55, monthly rate \$3.50. 5 channels: KDKA-TV, Pittsburgh, WTPA (TV), Harrisburg, WFBG-TV, Altoona, WJAC-TV, Johnstown and WGAL-TV Lancaster, all Pa.

**MUNCY**—Muncy Tv Corp., 16 W. Water St.

\***NESQUEHONING**—Nesquehoning Electronics Inc., 102 E. Catawissa St. Frank Mitchell, owner-pres. 750 subscribers. Installation fee \$62.50, monthly rate \$3.25. 5 channels: WRCV-TV, WFIL-TV and WCAU-TV, all Philadelphia; WPIX (TV) and WNEW-TV, both New York; background music.

**NEWPORT**—Newport Tv Co., 431 Walnut St. Glenn S. Laverty Sr., pres. 313 subscribers. 5 channels: WMAR-TV, Baltimore; WFBG-TV Altoona, Pa.; WGAL-TV, Lancaster, Pa.; WLYH-TV Lebanon, Pa.; WRC-TV Philadelphia.

**NORTH BEND**—North Bend Tv Assoc.

\***OIL CITY**—Oil City Tv Cable Co., 4 State St. 645-3701. T. A. Rose Jr., pres. 4,274 subscribers. 7 channels: WTAE (TV), \*WQED-TV, KDKA-TV and WIIC (TV), all Pittsburgh; WJAC-TV Johnstown, Pa.; WSEE-TV and WICU-TV, both Erie, Pa. For other systems under same ownership see Russellville, Ala.

\***PALMERTON**—Carbon Cable Tv Inc., 2d and South Sts., Leighton, Pa. 377-2250 or 826-2551. C. E. Reinhard, pres. 4,900 subscribers. Installation fee \$5, monthly rate \$3.95. 9 channels: WFIL-TV, WCAU-TV and WRCV-TV, all Philadelphia; WOR-TV, WNEW-TV and WPIX (TV), all New York; WDAU-TV and WNEP, both Scranton, Pa.; WBRE-TV Wilkes-Barre, Pa.; background music; local live programming.

**PICTURE ROCKS**—Cable Tv System Inc., 60 S. Main St., Hughesville, Pa. R. D. Kirby, owner. 465 subscribers (including systems in Hughesville and Evers Grove, Pa.). 5 channels: WNEF-TV Binghamton, N. Y.; WNEP-TV and WDAU-TV, both Scranton. WBRE-TV Wilkes-Barre and WGAL-TV Lancaster, all Pennsylvania. Also owns Hughesville and Evers Grove systems.

**PINE GROVE**—Pine Grove Tv Cable Service, 19 W. Pottsville St. Ted Gibson and Sidney Melnicove, ptnrs. 575 subscribers. Installation fee \$5, monthly rate \$4. 5 channels; background music.

**PITCAIRN**—Borough of Pitcairn, 320 Center Ave. Ross V. Walker, owner. 480 subscribers. Installation fee \$75, monthly rate \$1. 4 channels: KDKA-TV, WIIC (TV) and WTAE (TV), all Pittsburgh; WJTV (TV) Jackson, Miss.; background music.

**PLYMOUTH**—The Shickshinny Tv Co., 141 W. Shawnee Ave.

**PORT ALLEGHANY**—Port Tv Cable Inc., 18 Main St.

**PORT CLINTON**—Port Clinton Tv Assoc.

**POTTSVILLE**—Lycoming Tv Corp., 1806 W. Norwegian St.

\***POTTSVILLE**—Pottsville Trans-Video (Television Communications Corp.), 2d and Laurel Sts. MA 2-2161. P. J. Onushco, mgr. 5,550 subscribers. Installation fee \$19.50, monthly rate \$3.75. 3 channels: WRCV-TV, WFIL-TV and WCAU-TV, all Philadelphia; WGAL-TV Lancaster, Pa.; WCBS-TV, WOR-TV, WNEW-TV and WPIX (TV), all New York. For other TCC systems see Fayetteville, Ark.

\***POTTSVILLE**—S. L. Tv Corp., 606 Thompson Bldg. Melvin H. Jenkins, sec. 294 subscribers. 5 channels.

\***POTTSVILLE**—Wire Teleview, 428 E. Norwegian St. 622-4501. Clarence F. Schoffstall, pres. 1,100 subscribers. Installation fee \$125, monthly rate \$3.75. 5 channels: WCAU-TV, WRCV-TV and WFIL-TV, all Philadelphia; WGAL-TV Lancaster, Pa., and WPIX (TV) New York.

\***READING**—Tv Service Co., 1216 Lancaster Ave. Paul H. Flickinger, mgr. 700 subscribers. 4 channels.

**REEDSVILLE**—Herman Electric, South Main St. H. W. Herman, owner. 310 subscribers. 5 channels: WFBG-TV Altoona, Pa.; WJAC-TV Johnstown, Pa.; WGAL-TV Lancaster, Pa.; WHP-TV, WTPA (TV), both Harrisburg, Pa.

**RENOVO**—Greater Renovo Tv Corp., 704

Erie Ave. Ray Rathmell, treas.-mgr. 950 subscribers. 3 channels: WFBG-TV Altoona, Pa.; WNEP-TV Scranton, Pa.; WBRE-TV Wilkes-Barre, Pa.; background music.

**RENOVO**—West Renovo Tv.

\***RIDGWAY**—Ridgway Tv Co., 200 W. Main St. Ralph C. Possinger, mgr. 1335 subscribers. 4 channels.

**RONCEVERTE**—Ronceverte Tv Corp. John R. Larue.

**RUSSELL**—Russell Tv Corp., Box 3.

\***SAGERTOWN**—Sagertown Community Antenna, P. O. Box 345. L. D. Johnson, pres. 180 subscribers. 5 channels: WEWS (TV), KYW-TV and WJW-TV, all Cleveland; WSEE (TV) and WICU-TV, both Erie, Pa.

\***ST. CLAIR**—St. Clair Tv Corp., 15 S. 2nd St. Charles I. Meil, pres. 507 subscribers. 5 channels.

**ST. MARY'S**—St. Mary's Tv Co.

\***SAYRE**—Valley Tv Cable Co., 137 W. Lockhart St. 883-9260. Bird Sumner, pres; Alice Stephens, mgr. 2,000 subscribers. Installation fee \$45, monthly rate \$3.50. 8 channels: WDAU-TV Scranton, Pa.; WNEF-TV Binghamton, N. Y.; WBRE-TV Wilkes-Barre, Pa.; WSYE-TV Elmira, N. Y.; WNY5 (TV) Syracuse, N. Y.; WPIX (TV), WOR-TV and WNEW-TV, all New York. Valley Tv also owns system in Waverly, N. Y.

\***SCHUYLKILL HAVEN**—Schuylkill Haven Trans-Video (Television Communications Corp.), 101 E. Main St. 385-1750. P. J. Onushco, mgr. 2,250 subscribers. Installation fee \$19.50, monthly rate \$3.75. 3 channels: WRCV-TV, WFIL-TV and WCAU-TV, all Philadelphia; WGAL-TV Lancaster, Pa.; WCBS-TV, WOR-TV, WNEW-TV and WPIX (TV), all New York. For other TCC systems see Fayetteville, Ark.

\***SELINGS GROVE**—Municipal Tv Corp., 19 S. Market St. W. M. Kearney, pres. 6 channels: WFBG-TV Altoona, Pa.; WTPA (TV) Harrisburg, Pa.; WGAL-TV, Lancaster, Pa.; WFIL-TV Philadelphia, Pa.; WDAU-TV Scranton, Pa.; WBRE-TV Wilkes-Barre, Pa. Also owns system in Bloomsburg, Pa.

**SHAMOKIN**—Eastern Pa. Relay Stations Inc., 313-15 N. Shamokin St.

**SHAMOKIN**—Tv Extension Corp., 715 W. Walnut St.

**SHEFFIELD**—Roystone-Lisherlost Tv Assoc.

**SHEFFIELD**—South Side Tv Assn., 218 Church St. 3111. F. E. Feidler Jr., pres. 300 subscribers. Installation fee \$30, rate \$5 per 6 months. 6 channels: KDKA-TV Pittsburgh, Pa.; WJAC-TV Johnstown, Pa.; WFBG-TV Altoona, Pa.; WICU-TV Erie, N. Y.; WBEN-TV, WKBW-TV, both Buffalo.

**SHEFFIELD**—West Side Tv Corp., 617 W. Main St.

**SHENANDOAH**—Shen-Heights Tv Assoc. Inc., 200 N. Main St.

**SHILLINGTON-READING**—Tv Service Co., 119 New Holland Ave.

\***SLATINGTON**—Kern's Electric & Tv Antenna Inc., 619 Main St. Lawrence J. Kern, pres. 800 subscribers. Installation fee \$39.90 or \$9.90, monthly rate \$3.50 or \$4.95. 5 channels: WRCV-TV, WFIL-TV and WCAU-TV, all Philadelphia; WOR-TV and WPIX (TV), both New York.

**SMETHPORT**—Marvin St. Tv.

\***SMETHPORT**—Palmer Electric Co., 215 W. Main St. R. K. Palmer, owner. 270 subscribers. 4 channels.

**SMETHPORT**—South Side Tv.

**SNOWSHOE**—Snowshoe Tv Co.

**SOUTH RENOVO**—South Renovo Tv Assoc.

\***STATE COLLEGE**—Centre Video Corp., P. O. Box 824. James R. Palmer, pres. 2,396 subscribers. Installation fee \$5, monthly rate \$4.50. 5 channels: WFBG-TV Altoona, Pa.; WJAC-TV Johnstown, Pa.; WGAL-TV Lancaster, Pa.; WNEP-TV Scranton, and WHP-TV Harrisburg, both Pa.; background music. For other systems under same ownership see Bellefonte, Pa.

**STEBLTON**—Better Tv Co., 249 Swatara St.

**STROUDSBURG**—Pocono Tv Relay Inc., 155 Broad St. John M. Price, pres. 600 subscribers. 5 channels.

\***SUNBURY**—B.K.P. Tv Systems Inc., 108 S. 10th St. John J. Barni Jr., pres. 2000 subscribers. 5 channels.

**SUNBURY**—Municipal Tv Corp., 108 S. Tenth St. George D. Miller, mgr.

\***TAMAQUA**—Service Electric Tv Inc., 121 W. Broad St. John Walsonavich, owner. 2617 subscribers. 5 channels.

**TIDIOUTE**—Moore's Tv Cable, 117 Main

St. IV 4-3211. Ernest Moore, owner. 212 subscribers. Installation fee \$100, monthly rate \$3.50. 4 channels: WBEN-TV and WKBW-TV, both Buffalo; WJAC-TV Johnstown and WICU-TV Erie, both Pa.

**TIOGA**—Roy Hughes Tv Cable System.

**TIONESTA**—Tionesta Tv Cable Co.

**TITUSVILLE**—South Side Cable Co., 502 Allen St.

\***TITUSVILLE**—Titusville Cable Co., 112 E. Central Ave. 3-9071. A. D. Carlson, pres. Installation fee \$62.50, monthly rate \$3.50. 8 channels: WBEN-TV Buffalo; WYTV (TV) and WFMJ-TV, both Youngstown, Ohio; KDKA-TV and WIIC (TV), both Pittsburgh; WSEE (TV) and WICU-TV, both Erie, and WJAC-TV Johnstown, both Pa.

\***TOWANDA**—Towanda Cablevision Co. (Centre Video), 300 Main St. William J. Glenn, mgr. 801 subscribers. 5 channels: WNEP-TV, WDAU-TV, both Scranton, Pa.; WBRE-TV Wilkes-Barre, Pa.; WINR-TV, WNEF-TV, both Binghamton, N. Y.; background music. For other systems under same ownership see Bellefonte, Pa.

**TREMONT**—Wire Teleview.

**TREVORTON**—D&R Radio & Tv, 621 Shamokin St. Anthony DiSantis, owner. 550 subscribers. 9 channels: WFBG-TV Altoona, Pa.; WHP-TV, WTPA (TV), both Harrisburg, Pa.; WGAL-TV Lancaster, Pa.; WDAU-TV, WNEP-TV, both Scranton, Pa.; WRCV-TV, WFIL-TV, both Philadelphia; WBRE-TV Wilkes-Barre, Pa.

**TROY**—Troy Tv Cable Co., 403A Elmira St. Louis Killgore, service mgr. 325 subscribers. Installation fee \$79.95, monthly rate \$3.75. 5 channels: WDAU-TV, WNEF-TV, WINR-TV, and WJAC-TV, all Binghamton, N. Y.; WSYE-TV Elmira, N. Y.; background music.

**UTICA**—Reynolds Tv Cable Service, R.D. 1. James F. Reynolds, owner. 900 subscribers. Installation fee \$25, monthly rate \$3.50. 5 channels; originates some programming.

**WARREN**—Park Street Tv Assoc., 21 Park St. RA 3-5416. J. A. Schutz, pres. 75 subscribers. Installation fee \$75, monthly rate \$2.50. 4 channels: WBEN-TV and WKBW-TV, both Buffalo; WICU-TV Erie and WJAC-TV Johnstown, both Pa.

**WARREN**—Tanner Hill Tv Assn., 100 Home St.

**WARREN**—Warren County Tv Assn., 503 Conewango St.

\***WARREN**—Warren Tv Corp. (Television Communications Corp.), 220 Liberty St. RA 3-7900. Gail Park, mgr. 3,600 subscribers. Installation fee \$9.95, monthly rate \$5.95. 5 channels: WBEN-TV, WGR-TV and WKBW-TV, all Buffalo; WICU-TV Erie, Pa.; CHCH-TV Hamilton, Ont. For other TCC systems see Fayetteville, Ark.

**WARREN**—West Side Tv Corp., 1405 Pennsylvania Ave.

**WATSONTOWN**—Watsonstown CATV Inc., 224 Main St. Peter Walsonavich, pres. 975 subscribers. Installation fee \$50, monthly rate \$3. 5 channels. For other systems under same ownership see Danville, Lewisburg, Milton, all Pa.

**WEATHERLY**—Sable Tv Co., 120 Carpenter St.

**WELLSBORO**—Reeds Tv Cable Co., 37 Main St.

**WELLSBORO**—West End Tv Cable System, 11 Central Ave.

**WESTFIELD**—Westfield Community Antenna Assn. Inc., Eberle Tanning Co.

**WESTPORT**—Westport Tv Assoc.

**WEST HICKORY**—West Hickory Tv Co.

**WILKES-BARRE**—Teleservice Co., 153 S. Main St.

\***WILLIAMSPORT**—Williamsport Cable Co. (National General Corp.), 443 William St. H. E. Lockard, mgr. 1,600 subscribers. Installation fee \$15, monthly rate \$3.50. 5 channels: WFBG-TV Altoona, WGAL-TV Lancaster, WDAU-TV and WNEP-TV, both Scranton, WBRE-TV Wilkes-Barre, all Pa. For other NGC systems see Hattiesburg, Miss.

**YOUNGVILLE**—North Main Tv Assoc.

**YOUNGVILLE**—Youngsville Tv Corp., 216 W. Main St.

## SOUTH CAROLINA

\***CONWAY**—Tv Cable Co. (Trehan Corp.), 808 N. Kings Highway, Myrtle Beach, S. C. G. Richard Shafto, pres. Trehan Corp. also owns systems in Myrtle Beach and Georgetown, S. C.

\***MYRTLE BEACH**—Television Cable Co. (Trehan Corp.), 808 N. Kings Highway. 448-7065. G. Richard Shafto, pres; Lou

Angell, s/s mgr. 840 subscribers. Installation fee \$19.50, monthly rate \$5.95. 5 channels: WCSC-TV and WUSN (TV), both Charleston, WBTW (TV) Florence and WIS-TV Columbia, all South Carolina; WECT (TV) Wilmington, N. C.; background music. Trehan Corp. also owns system in Conway and franchise in Georgetown, both S. C.

**SOUTH DAKOTA**

**CHAMBERLAIN**—Missouri Valley Tv. 734-5662. J. H. Stern, pres.-mgr. 150 subscribers. Installation fee \$25, monthly rate \$3.50. 3 channels.

**DEADWOOD**—Western Tv System Inc., 33 Lincoln.

**FLORENCE**—Bestg. Co. of the South.

**MITCHELL**—Palace Trans-Video Co., Box 304. Allen C. Harnes, pres. 150 subscribers. 3 channels.

**RAPID CITY**—Midwest Video Corp., 1255 Tower Bldg., Little Rock, Ark. G. R. Morrell, vp. 777 subscribers. 3 channels. For other Midwest systems see Greenville, Miss.

**TENNESSEE**

**COPPERHILL**—B. R. Lewis Tv System.

**ERWIN**—C&M Tv Cable Co., 217 S. Main St. Chester A. Hale, mgr. 500 subscribers. 5 channels.

**FAYETTEVILLE**—Fayetteville Community Tv (Rowley United Pension Fund), 106 W. Market St. 433-3153. R. E. Rutherford, mgr. 850 subscribers. Installation fee \$19.95, monthly rate \$5. 8 channels: WDEF-TV and WTVG (TV), Chattanooga; WLAC-TV, \*WDCN-TV, WSIX-TV, WMS-TV, all Nashville; WMSL-TV Decatur, Ala.; WAFG-TV Huntsville, Ala.; background music. Also owns system in Pulaski, Tenn.

**JOHNSON CITY**—Tv Cable Co., 407 W. Walnut St. WA 8-5042. T. A. Rose Jr., pres. 5 channels: WBTW (TV) Charlotte and WLOS-TV Asheville, both N. C.; WATE-TV Knoxville and WJHL-TV Johnson City, Tenn.; WCYB-TV Bristol, Va.; background music.

**KINGSFORD**—Tv Cable Corp., 235 Charlemont St. W. Kyle Huddle, pres. 1675 subscribers. 5 channels.

**PULASKI**—Pulaski Cable Tv (Rowley United Pension Fund). Also owns system in Fayetteville, Tenn.

**UNION CITY**—Union City Cablevision Inc., 201 W. Church St. Calvin G. Heisler, pres. Under construction. 7 channels.

**TEXAS**

**ALPINE**—Alpine Tv Cable Inc., 308 E. Avenue E. TE 7-2300. Wallace I. Neut, mgr. 650 subscribers. Installation fee \$50, monthly rate \$6.50. 4 channels: KTSM-TV El Paso, Tex.; KMID-TV Midland, Tex.; KVKM-TV Monahans, Tex.; KOSA-TV Odessa, Tex.; background music.

**BONHAM**—Vumore Co., 408 North Center. 265 subscribers. 5 channels. For other Vumore Systems see Cottonwood, Ariz.

**BRADY**—Tv Enterprises Ltd., Box 8. John P. Threadgill, gen ptrn. 1200 subscribers. Installation fee \$25, monthly rate \$6.50. 5 channels: KRLD-TV and WFAA-TV, both Dallas; KTVT (TV) Ft. Worth; KRBC-TV Abilene and KTBC-TV Austin, both Tex.; background music.

**BRECKENRIDGE**—Breckenridge TV Dist. Co., 329 W. Walker St. HI 9-4085. Don B. Crenshaw, pres. 1,000 subscribers. Installation fee \$75, monthly rate \$4. 6 channels: WBAP-TV Ft. Worth; KRLD-TV Dallas; KAUZ-TV & KFDX-TV, both Wichita Falls, and KRBC-TV Abilene, both Tex.; KSWO-TV Lawton, Okla.

**BROWNWOOD**—Brownwood Tv Cable Service Inc., 91 Bluffview Dr. Louis R. Eddins Jr., mgr. 2960 subscribers. 5 channels: KRBC-TV Abilene, Tex.; KRLD-TV, WFAA-TV, both Dallas, Tex.; KTVT (TV), WBAP-TV, both Fort Worth, Tex.; background music.

**BRYAN**—Midwest Video Inc., 3519 Texas Ave. G. R. Morrell, vp. For other Midwest systems see Greenville, Miss.

**CANADIAN**—Tv Cable Service, Box 65. William J. Jackson, pres. 375 subscribers. 4 channels.

**CHILDRESS**—Vumore Co., Box 511. Frances Stevens, mgr. 1550 subscribers. 5 channels. For other Vumore systems see Cottonwood, Ariz.

**CISCO**—Southern Tv Systems Corp., Box 146. G. R. Mazur, pres. 250 subscribers. 5 channels.

**COLEMAN**—Tv Cable Service, Box 953. Charles Nolen, co-owner. 500 subscribers. 4 channels: WFAA-TV, KTVT (TV) and WFAA-TV, all Dallas-Ft. Worth; KRBC-TV Abilene, Tex.; local weather.

**CLARKSVILLE**—Clarksville Cable Tv Co. H. J. Griffith, pres. Under construction 7 channels.

**COMANCHE**—TV Cable Service (Midwestern Inc.), Box 46. 356-2684. C. E. Tabor, pres. 800 subscribers. \$10 deposit, monthly rate \$4.95. 5 channels: WBAP-TV and KTVT (TV), both Ft. Worth; WFAA-TV and KRLD-TV, both Dallas; KRBC-TV Abilene, Tex.; background music. Also owns system in Dublin, Tex.

**CRYSTAL CITY**—Wintergarden Tv Service Co.

**DE LEON**—Community Tv Inc., 102 Texas St. 4905. Robert F. Kay, mgr. 180 subscribers. Installation fee \$15, monthly rate \$6. 5 channels: WBAP-TV and KTVT (TV), both Ft. Worth; WFAA-TV and KRLD-TV, both Dallas; KRBC-TV Abilene, Tex.; background music. Also owns system in Mineral Wells, Tex.

**DE LEON**—Westex Cable Corp., 312 Pecan St., Jack Crosby, pres. 2100 subscribers. 3 channels.

**DEL RIO**—Del Rio Tv Cable Corp., 312 Pecan. Jack R. Crosby, pres. 2000 subscribers. 4 channels: KENS-TV, KONO-TV, KWEX-TV, WOAI-TV, all San Antonio.

**DENISON**—Vumore Co., 116 S. Fannin. Cozette Ridenour, mgr. 2092 subscribers. 5 channels. For other Vumore systems see Cottonwood, Ariz.

**DENVER CITY**—D. C. Cable Tv (Central Communications Inc.), 308 N. Main St. 592-3114. Joe L. Harris and Don R. Mansell, owners. 700 subscribers. Installation fee \$18, monthly rate \$6. 4 channels: KSWV-TV Roswell, N. M.; KOSA-TV Odessa, Tex.; KCBT-TV and KLBK-TV, both Lubbock, Tex. Also owns systems in Seminole and Loraine, both Texas.

**DUBLIN**—TV Cable Service (Midwestern Inc.), Box 267. GI 5-2666. C. E. Tabor, pres. 100 subscribers. \$10 deposit, monthly rate \$4.95. 5 channels: WBAP-TV & KTVT (TV), both Ft. Worth; KRLD-TV and WFAA-TV, both Dallas; KWTX-TV Waco, Tex.; background music. Also owns system in Comanche, Tex.

**EAGLE PASS**—Rio Grande Tv Cable Co., 435 Jefferson St. H. T. Harper, pres. 1035 subscribers. 4 channels.

**EASTLAND**—Southern Tv Systems Corp., Village Hotel. R. E. Scallorn, mgr. 500 subscribers. 5 channels.

**FT. STOCKTON**—Tele-Vue of Ft. Stockton Inc. H. J. Griffith, pres. Under construction. 5 channels.

**GATESVILLE**—Cable-Vision Ltd., 117 N. 7th St. UN 5-5315. Louis Bone, owner. Installation fee \$2, monthly rate \$4. 5 channels: KRLD-TV and WFAA-TV, both Dallas; KTBC-TV Austin, KWTX-TV Waco and KCEN-TV Temple-Waco, all Tex.; background music.

**JACKSONVILLE**—Tv Cable Service Inc., 210 E. Rusk St. 8122. J. E. Mankin, gen mgr. 1,250 subscribers. Monthly rate \$4.75. 5 channels: WFAA-TV and KRLD-TV, both Dallas; WRAP-TV and KTVT (TV), both Ft. Worth; KLTV (TV), Tyler, Tex.

**JUNCTION**—Junction Cablevue.

**KERRVILLE**—Tv Enterprises Ltd., Box 8. Brady, Tex. LY 7-2180. John P. Threadgill, gen ptrn. 2000 subscribers. Installation fee \$25, monthly rate \$5. 5 channels: KTBC-TV Austin, Tex.; WOAI-TV, KONO-TV, KENS-TV and KLRN (TV), all San Antonio, Tex.; background music.

**KNOX CITY**—Knox City Tv Co.

**LA GRANGE**—Better Tv Inc., 410 N. Fannin, Denison, Tex. Chas. F. Johnson, pres. 25 subscribers. Installation fee \$15, monthly rate \$4.95. 4 channels: KHOU-TV, KPRC-TV, KTRK-TV, all Houston; KTBC-TV Austin; background music.

**LAMPASAS**—Community Tv Inc., 102 Texas St. Maurice Nixon, pres. 100 subscribers. 5 channels.

**LAREDO**—Rowley United Theatres Inc., 314 S. Harwood St., Dallas. Frank M. Dowd, vp-treas. 1,300 subscribers. 4 channels.

**LORLAINE**—D. C. Cable Tv (Central Communications Inc.), 308 Main St., Denver City, Tex. Joe L. Harris and Don R. Mansell, owners. Also owns systems in Denver City and Seminole, Tex.

**LUFKIN**—Vumore Co., 611 S. 1st St. HE 2-1717. Peter Kempf, mgr. 1,300 subscribers. Monthly rate \$5.95. 5 channels; background music. For other Vumore systems see Cottonwood, Ariz.

**MADISONVILLE**—Madisonville Cable Corp.

**MARFA**—Marfa Tv Cable Inc. PA 9-4141. E. K. Beanland, mgr. 300 subscribers. Installation fee \$19, monthly rate \$6. 3 channels: KOSA-TV Odessa, KTSM-TV El Paso and KVKM-TV Monahans, all Tex.

**MATADOR**—Tv Signal Service Co., P. O. Box 935, Paducah, Tex. V. L. Hutchinson, owner-pres. 250 subscribers. 6 channels: KLBK (TV) and KCBD-TV, both Lubbock, KFDX-TV Wichita Falls, KGNC-TV, KFDA-TV and KVII (TV), all Amarillo, Texas; background music. Also owns system in Paducah.

**MEMPHIS**—Vumore Co., Box 647. R. H. Tyler, mgr. 770 subscribers. 3 channels. For other Vumore systems see Cottonwood, Ariz.

**MENARD**—Ray C. Durgan Tv Cable Corp., Ray C. Durgan, owner. 256 subscribers. Installation fee \$7.50, monthly rate \$7.50. 3 channels: KCTV (TV) and KACB-TV, both San Angelo, and KENS-TV San Antonio, both Tex.; background music.

**MINERAL WELLS**—Community Aerial System, 400 N. Oak St. FA 5-5101. Maurice Nixon, pres. 1,600 subscribers. Installation fee \$5, monthly rate \$3.85. 5 channels: KRLD-TV and WFAA-TV, both Dallas; WBAP-TV and KTVT (TV), both Ft. Worth; KERA-TV Dallas; originates some programming.

**MULESHOE**—Muleshoe Antenna Inc., 107 E. Third. Norman Hennig, pres. 597 subscribers. 5 channels: KCBT-TV & KLBK (TV), both Lubbock; KFDA-TV, KGNC-TV & KVII (TV), both Amarillo, all Texas.

**OZONA**—Ozona Tv System, P. O. Box 596. 392-2012. Oscar Kost, mgr. 540 subscribers. 4 channels: KMID-TV Midland, Tex.; KCTV (TV) San Angelo, Tex.; KOSA-TV Odessa, Tex.; KACB-TV San Angelo, Tex.

**PADUCAH**—Tv Signal Service, P. O. Box 935. V. L. Hutchinson, owner-pres. 475 subscribers. 3 channels: KSWO-TV Lawton, Okla.; KFDX-TV and KSYD-TV, both Wichita Falls, Tex.; local programming; background music. Also owns system in Matador, Tex.

**PALESTINE**—Texas Video Inc., 306 Ave. A. 723-8159. Norman A. Williams, mgr. 1,670 subscribers. Installation fee \$12, monthly rate \$5. 5 channels: WFAA-TV and KRLD-TV Dallas; WBAP-TV and KTVT (TV), both Ft. Worth; KLTV (TV) Tyler, Tex.

**PARIS**—Midwest Video Corp., 128 S. Main St. G. R. Morrell, vp. 1000 subscribers. 5 channels. For other Midwest systems see Greenville, Miss.

**PECOS**—Pecos Cable Television Co., 104 W. 5th. HI 5-3838. Wyndle Davis, mgr. 870 subscribers. Installation fee \$10, monthly rate, \$5. 3 channels: KMID-TV Midland, Tex.; KOSA-TV Odessa, Tex.; KVKM-TV Monahans, Tex.; background music.

**PERRYTON**—Great Plains Community Tv Co., Box 949. 435-3231. Gene Schneider, pres. 2,000 subscribers. Monthly rate \$7. 4 channels; background music.

**PORT COMFORT**—Vumore Co. 134 subscribers. For other Vumore systems see Cottonwood, Ariz.

**PORT LAVACA**—Vumore Co., Box 181. Keith Cunningham, mgr. 1160 subscribers. 5 channels. For other Vumore Systems see Cottonwood, Ariz.

**ROCKSPRINGS**—Rocksprings Tv Cable Co., Box 128. Carson Gilmer, pres. 90 subscribers. 3 channels.

**SANDERSON**—Sanderson Cable Co. SAN SABA—Cable-Vision Ltd.

**SEMINOLE**—Seminole Cable Tv (Central Communications Inc.), Box 1295. PL 8-2531. Joe L. Harris and Don R. Mansell, owners. 575 subscribers. Monthly rate \$6. 5 channels: KLBK-TV and KCBD-TV, both Lubbock, KMID-TV Midland-Odessa, KOSA-TV Odessa and KVKM-TV Monahans, all Tex. Also owns systems in Denver City and Loraine, Tex.

**SHAMROCK**—Shamrock Community Tv System. 214 N. Main St. J. S. Worley, mgr. 690 subscribers. 5 channels.

**SHERMAN**—Vumore Co., Box 296. Ernest Meredith, mgr. 930 subscribers. 5 channels. For other Vumore systems see Cottonwood, Ariz.

**SNYDER**—Snyder Community Antenna Tv Inc., Box 366. N. R. Clements, pres. 1000 subscribers. 5 channels.

**SONORA**—Sonora Tv Service Inc., Box 1166. Edwin E. Sawyer, pres. 473 subscribers. 3 channels.

**SPEARMAN**—Spearman Community Tv System, 308 S. Main. J. S. Worley, mgr. 338 subscribers. 3 channels.

## COMMUNITY ANTENNA TV

- \***STAMFORD**—Cable-Vision Co., Box 470, J. L. Hill Jr., pres. 60 subscribers. 5 channels.
- \***SULPHUR SPRINGS**—Texas Community Antennas, P. O. Box 383, Robert M. Rogers, pres. 1560 subscribers. 5 channels.
- \***TYLER**—Television Cable Service Co., 222 N. Broadway, LY 2-8251, J. E. Man-kin, gen mgr. 9,000 subscribers. Monthly rate \$4.50. 5 channels: KRLL-TV, WFFA-TV, both Dallas; KTVT (TV), WBAP-TV, both Fort Worth; KLTV-TV Tyler, Tex.
- \***UVALDE**—Uvalde Tv Cable Corp., 116 N. East St. BR 8-4525, Benjamin J. Conroy Sr., pres. 2,250 subscribers. 5 channels: KENS-TV, KLRN (TV), KONO-TV, KWEX-TV, WOAI-TV, all San Antonio; background music.
- VAN HORN**—Van Horn Cable Co., Main St.
- VICTORIA**—Vumore Co. For other Vu-more systems see Cottonwood, Ariz.
- \***VICTORIA**—Tele-Tenna Corp., 2006 Houston Highway, G. R. Morrell, vp. 1988 subscribers.
- \***WELLINGTON**—Vumore Co., Box 192, R. H. Tyler, mgr. 614 subscribers. 4 channels.

### UTAH

- BONANZA**—American Gilsonite Co.
- CASTLE GATE**—Castle Gate Tv Inc.
- HELPER**—Helper Community Tv Inc.
- MOAB**—Moab Best & Tv.
- \***MOAB**—Town Tv Inc. (Wentronics Inc.), 79 N. Main St. E. E. Drake, mgr. 1,250 subscribers. Installation fee \$25, monthly rate \$7. 4 channels: KSL-TV, KCPX-TV, KUTV (TV) and \*KUED (TV), all Salt Lake City; originates weather show.
- \***PRICE**—East Carbon Tv Inc., 33 N. Carbon Ave. Harold Collins, mgr. 300 subscribers. 3 channels.
- \***PRICE**—Vetere Motor & Tv Inc., 410 W. 1st St., N. Louis Vetere, owner. 180 subscribers. 5 channels.
- SALT LAKE CITY**—Seview Tv Signal Distributing Co., 2183 Berkeley.
- \***VERNAL**—Basin Tv Inc., 55 E. Main, 789-1123, Cecil Massey, mgr. 1,000 subscribers. Monthly rate \$3.94. 3 channels: KCPX-TV, KSL-TV and KUTV (TV), all Salt Lake City; background music.

### VERMONT

- \***BARRE**—Vermont Tv Inc., 63 Main St. E. Nicholas Sanguinetti, pres. 1732 subscribers. 5 channels.
- \***BELLOWS FALLS**—Bellows Falls Cable Corp. (Television Communications Corp.), 55 Square, HO 3-4596, Ronald Barrett, mgr. 1,425 subscribers. 5 channels: WBZ-TV and WHDH-TV Boston; WMUR-TV Manchester, N. H.; WRLP (TV) Greenfield, Mass.; WMTW-TV Poland Spring, Me. For other TCC systems see Fayetteville, Ark.
- \***BENNINGTON**—Better Tv Inc. of Bennington, 317 Main St. 442-9395, Paul W. Clark, mgr. 300 subscribers. Installation fee \$19.95, monthly rate \$5.95. 7 channels: WTIC-TV Hartford; WHDH-TV Boston; WAST (TV), WTEB (TV), both Albany, N. Y.; WRGB (TV) and \*WMHT (TV), both Schenectady, N. Y.; WKTV (TV) Utica, N. Y.
- \***BRATTLEBORO**—Brattleboro Tv Inc., 49 Elliot St. F. Elliott Barber Jr., pres. 1401 subscribers. 6 channels.
- \***BURLINGTON**—Green Mt. Tv Corp., 153 Cherry St. Fred Lieberman, owner; Phillips C. Lathrop, mgr. 3,500 subscribers. Installation fee \$19.95, monthly rate \$4.95. 9 channels: CBMT-TV and CBFT-TV, both Montreal; CJSS-TV Cornwall, and CFCF-TV Port Arthur, both Ontario, all Canada; WMTW-TV Poland Spring, Me.; WPTZ (TV) Plattsburgh and WCAX-TV Burlington, Vt.; WRGB (TV) Schenectady and WAST (TV) Albany, both New York; background music.
- GRAFTON**—John T. Thurber Inc. Louis E. Chabot and John T. Thurber, owners. 300 subscribers. 5 channels.
- LUDLOW**—Okemo Vue Inc., 41 Depot St.
- \***MANCHESTER**—Manchester Tv Corp., Main St. 362-2608, J. J. Mueller, pres-mgr. 120 subscribers. Installation fee \$50, monthly rate \$6. 5 channels: WCAX-TV Burlington, Vt.; WRGB (TV) Schenectady, WTEB (TV) and WAST (TV), both Albany; WMTW-TV Poland Spring, Me.; background music.
- \***MONTPELIER**—Montpelier Television Inc., 23 Langdon St. Phillips C. Lathrop, gen mgr. 1553 subscribers. 5 channels: WRGB (TV) Schenectady, WAST (TV) Albany and WPTZ (TV) Plattsburgh, all New York; WMTW-TV Poland Spring, Me.; WCAX-TV Burlington, Vt.

- \***NEWPORT**—Newport Cable Tv Inc., 573 E. Main St. 334-2614, Arthur H. Jones, pres. 450 subscribers. Installation fee \$35, monthly rate \$4.95. 8 channels.
- NORTHFIELD**—Trans-Video, 37 Park Sq. George Goodrich.
- \***ST. JOHNSBURY**—St. Johnsbury Community Tv Corp., 83 Eastern Ave. Leon A. Story, pres. 1500 subscribers. 5 channels.
- SPRINGFIELD**—John T. Thurber Inc.
- \***SPRINGFIELD**—Young's Community Tv Corp., Springfield Shopping Plaza, TU 5-4551, S. R. Young, owner. 1,908 subscribers. Installation fee \$19.50, monthly rate \$4.95. 10 channels.
- \***RUTLAND**—Rutland Cable Tv Inc., 161 West St. S. E. Young, pres. 1005 subscribers. 7 channels.
- \***WEST RUTLAND**—West Rutland Cable Tv Inc., 43 Blanchard Ave. S. E. Young, pres. 720 subscribers. 5 channels.
- \***WINDSOR**—Windsor Community Antenna Corp., 201 Union St. F. H. Young, pres. 623 subscribers. 5 channels.

### VIRGINIA

- APPALACHIA**—Tv Cable Service Co.
- \***COVINGTON**—Cablevision of Va. Inc., Box 78, William A. Maupin, mgr. Installation fee \$50, monthly rate \$5.55. 7 channels. Under construction.
- \***GRUNDY**—Grundy Tv Co., P. O. Box 686, Barnes B. Rife, owner. 1,725 subscribers. Installation fee \$15. 5 channels: WHTN-TV, WSAZ-TV, both Huntington, W. Va.; WHIS-TV Bluefield, W. Va.; WCYB-TV, WJHL-TV, both Bristol, Tenn.; background music. Also owns system in Richlands, Va.
- \***HARRISONBURG**—Harrisonburg Trans-Video Corp. (Television Communications Corp.), 14 Graham St. 434-6030, Richard Dannels, mgr. 2,200 subscribers. Installation fee \$5, monthly rate \$3.78. 5 channels: WTTG (TV), WTOP-TV and WRC-TV, all Washington, D. C.; WSWA-TV Harrisonburg; WRVA-TV Richmond, Va. For other TCC systems see Fayetteville, Ark.
- MARION**—Home & Auto Supply Inc., 209 E. Main St.
- \***RICHLANDS**—Richlands Tv Cable Corp., P. O. Box 1441, Barnes B. Rife, pres. 861 subscribers. 5 channels: WHIS-TV Bluefield, W. Va.; WCYB-TV Bristol, Tenn.; WDBJ-TV, WSLV-TV, both Roanoke, Va.; WOAY-TV Oak Hill, W. Va. Also owns system in Grundy, Va.
- \***RICHMOND**—RAM Enterprises Inc., Box 5310, Robert A. Monroe. Under construction.
- \***STAUNTON**—Staunton Video Corp., 116 S. Lewis St. Randolph W. Tucker, pres. 1,300 subscribers. 5 channels: WTOP-TV, WTTG (TV), both District of Columbia; WSWA-TV, Harrisonburg, Va.; WRVA-TV Richmond, Va.; WXEX-TV Petersburg, Va.

### WASHINGTON

- \***ABERDEEN**—Harbor Tv Corp., 218 E. Wishkah St. Fred G. Goddard, pres. 9200 subscribers. 8 chs.: KOMO-TV, KING-TV, KTNT-TV, KCTS (TV), all Seattle, KTVW (TV) Tacoma, KPEC-TV Lakewood Center, all Washington, KOIN-TV and KGW-TV, both Portland, Oregon; background music. Also owns systems in The Dalles and Astoria, both Oregon.
- ANACORTES**—Community Antenna System.
- \***BELLINGHAM**—Telecable Inc., 1059 State St. 734-0850, A. J. Barrett, owner. 950 subscribers. Installation fee \$10, monthly rate \$5. 4 channels: KING-TV, KOMO-TV, KTNT-TV and KIRO-TV, all Seattle, Wash.
- CENTRALIA**—Community Antenna of Centralia.
- CHEHALIS**—KELA-TV Inc., P. O. Box 827, Joe Chytil, pres. 375 subscribers. 5 channels: KIRO-TV, KOMO-TV, KING-TV, KTNT-TV, all Seattle, and KTVW (TV) Tacoma, all Washington.
- \***CLE ELUM**—Casassa Brothers, 216 Penn Ave. Don Casassa, pres. 230 subscribers. 3 channels.
- CHELAN**—Chelan Antenna Service.
- CHELAN FALLS**—Tv Assn. of Chelan Falls Inc.
- CHINOOK**—Chinook Community Tv Cable of the Chinook Progressive Club.
- CONCRETE**—Community Antenna Service.
- CONNELL**—Connell Tv Co., Box 145, 234-3131, August Aubort, mgr. 150 subscribers. Installation fee \$10, monthly rate \$4.25. 5 channels.
- COLFAX**—Colfax Refrigeration, 122 S. Main, John K. Howard, owner-mgr. 240 subscribers. 3 channels: KHQ-TV, KREM-TV, KXLY-TV, all Spokane.

- COLVILLE**—Colville Video Inc., 261 E. First St. W. A. Baker, pres. 600 subscribers. 3 channels.
- COULEE DAM**—Tv Assn. of Coulee Dam, P. O. Box 367, George S. Butts, pres. 325 subscribers. 3 channels: KREM-TV, KXLY-TV and KHQ-TV, all Spokane, Washington.
- DAYTON**—Touche Valley Tv. Inc.
- \***ELLENSBURG**—Ellensburg Tv Cable, 505 N. Pearl St. Mrs. Frank M. Russell, pres. 100 subscribers. 4 channels.
- \***EPHRATA**—Empire Tv Systems Inc., P. O. Box 125, SK 4-4434, Pat Hughes, pres. 950 subscribers. Installation fee \$125, monthly rate \$4.50. 5 channels: KREM-TV, KXLY-TV and KHQ-TV, all Spokane, Wash.; KING-TV and KCTS (TV), both Seattle; background music.
- \***EVERETT**—Tv Cable Inc., 2507 Broadway, Les Smith, mgr. 1806 subscribers. 6 channels.
- FALL CITY**—Cascade Tv Signals Inc.
- \***GOLDENDALE**—Goldendale Tv Cable Inc., Box 241, C. J. Morlan, pres. 333 subscribers. 5 channels.
- \***KENNEWICK**—Columbia Tv Inc., 205 W. Kennewick Ave. 586-6177, Clay D. White, gen mgr. 4,000 subscribers. Installation fee \$15, monthly rate \$4.95. 5 channels: KREM-TV, KXLY-TV and KHQ-TV, all Spokane, KEPR-TV Pasco and KNDU (TV) Richland, all Washington; background music.
- LEAVENWORTH**—Leavenworth Tv Co.
- \***LIND**—Lind Tv Service Inc. J. D. Urquhart, pres. 190 subscribers. 3 channels.
- LONG BEACH**—Columbia Cablevision Co., P. O. Box 375.
- LOOMIS**—Tv Cable Co.
- \***METALINE FALLS**—Best View Cable Video Inc., Box 306, Edwin O. Dressel Jr., pres. 68 subscribers. 3 channels.
- \***MONTESANO**—Sylvia Tv Inc., 136 First St., S. Fred G. Goddard, pres. 687 subscribers. 5 channels.
- \***MOSES LAKE**—Moses Lake Tv Inc., P. O. Box 216, RO 5-6151, Pat Hughes, pres. 2,500 subscribers. Installation fee \$125, monthly rate \$4.50. 5 channels: KHQ-TV, KREM-TV, KXLY-TV, all Spokane, KING-TV and KCTS (TV), both Seattle, all Washington; background music. Also owns systems in Ephrata, Wash.; Astoria and The Dalles, both Ore.
- NORTH BEND**—Cascade Tv Signals, TU 8-5032, Allen J. Slott, mgr. 800 subscribers. Installation fee \$125, monthly rate \$3. 5 channels: KOMO-TV, KIRO-TV, KING-TV and KTNT-TV, all Seattle; CHEK-TV Victoria, B. C.
- OKANOGAN**—Conconully Tv Cable Co.
- ORONDO**—Community Antenna System.
- OROVILLE**—Oroville Tv Cable Co.
- POMEROY**—Christensen-Ranck Co.
- PULLMAN**—Pullman Tv Cable Co., 918 Grand St. LO 4-8522, S. C. Haddock, owner. 750 subscribers. Installation fee \$19.50, monthly rate \$3. 4 channels: KHQ-TV, KXLY-TV and KREM-TV, all Spokane, KWSC-TV Pullman, both Wash.; background music.
- PULLMAN**—Williams Tv Cable, 301 Paradise St.
- QUINCY**—Quincy Valley Tv Assoc.
- \***RAYMOND**—T. V. Smith, 301 Duryea St. Merie C. Smith, pres. 1600 subscribers. 4 channels.
- REPUBLIC**—Republic Tv Assn., Noel Bldg. William Bangs, pres. 220 subscribers. 3 channels: KHQ-TV, KXLY-TV, KREM-TV, all Spokane, Washington; background music.
- \***RICHLAND**—Richland Tv Cable Co. (H&B Communications Corp.), 1317 B. George Washington Way, Wayne Ayward, mgr. 3296 subscribers. 5 channels. For other H&B systems see Florence, Ala.
- SEATTLE**—Holert Electronics Inc., 2300 W. Spokane St. Frank F. Holert Jr., pres.
- \***SEATTLE**—Master Tv Cable Systems Inc., 144 Lakeside Ave. EA 5-3930, D. J. MacKenzie, mgr. 2,100 subscribers. Installation fee \$10, monthly rate \$5. 6 channels: KOMO-TV, KING-TV, KIRO-TV, KCTS (TV) and KTNT-TV, all Seattle; KTVW (TV) Tacoma, Wash.
- SEDRO-WOOLEY**—Malone Music Co., 118 Perry St.
- SHELTON**—Taylor Radio Electric, 4th & Cota.
- \***SOAP LAKE**—Soap Lake Tv Inc., Box 125, Ephrata, Charles Clements, mgr. Under 100 subscribers. 7 channels.
- STARBUCK**—Starbuck Comm. Ant., 917 S. Fourth St., Dayton, Wash. Wayne Spoonmore, owner. 40 subscribers. 3 channels: KHQ-TV, KXLY-TV and KREM-TV, all Spokane, Washington.
- SUMAS**—Municipal Tv Cable, YU 8-4713, Harry Iverson, utilities supt. 115 subscribers. Installation fee \$75, monthly rate \$2. 5 channels: KIRO-TV, KOMO-

TV and KING-TV, all Seattle; CBUT (TV) Vancouver and CHEK (TV) Victoria, both B. C.  
**SUNNYSIDE**—Harrie's Tv Sales & Service, 544 S. Sixth St. Harrie O. Whatley, owner. 2 channels.  
**TAKOMA**—City of Takoma.  
**\*TONASKET**—Okanogan Valley Cable Co., P. O. Box 537. Leroy Rothrock, mgr. 1,370 subscribers. 4 channels: KXLY-TV, KREM-TV, KHQ-TV, all Spokane, KCTS (TV) Seattle, all Washington.  
**\*WALLA WALLA**—Blue Mountains Tv Cable Co. (H&B Communications Corp.), Box 296. Wayne Aylward, mgr. 4,287 subscribers. 5 channels. For other H&B systems see Florence, Ala.  
**WALLA WALLA**—Clearwater Cable Tv., 228 E. Main St.  
**WASHTUCNA**—Snyder Electric.  
**\*WATERVILLE**—Clemons Tv. Charles E. Clemons, pres. 265 subscribers. 5 channels.  
**\*WENATCHEE**—Consolidated Tv Cable Corp. (H&B Communications Corp.), 110 S. Mission St. 3-4608. William Cox, mgr. 1,400 subscribers. Installation fee \$125 or \$9.95, monthly rate \$3.50 or \$4.50. 5 channels: KHQ-TV, KXLY-TV and KREM-TV, all Spokane, Wash.; KING-TV Seattle; KEPR-TV Pasco, Wash.; background music. For other H&B systems see Florence, Ala.  
**WHITE SALMON**—Community Antenna Service.  
**WINTHROP**—Community Antenna Service.  
**\*WISHRAM**—Wishram Tv Co. Raymond Coffield, mgr.

WEST VIRGINIA

**\*BELINGTON**—Belington Tv Cable Corp., Box 311, Webster Springs, W. Va. Harold Harkins, pres. 250 subscribers. 3 channels.  
**\*BERKLEY SPRINGS**—Tri-State Cable Tv Inc., 3 Pennsylvania Ave., Hancock, Md. Stanley M. Fulton, pres. 9 channels: WTTG (TV), WRC-TV, WMAL-TV and WTOP-TV, all Washington; WBAL-TV, WMAR-TV and WJZ-TV, all Baltimore; WGAL-TV, Lancaster and WJAC-TV Johnstown, both Pennsylvania. Also owns systems in Hancock and McConnellsburg, Pa.  
**\*BLUEFIELD**—Bluefield Tv Cable (National General Corp.), 125 North St. 3,000 subscribers. Monthly rate \$4.74. 5 channels: WHTN-TV Huntington, W. Va.; WDBJ-TV and WSLV-TV, both Roanoke, Va.; WHIS-TV Bluefield and background music. For other NGC systems see Hattiesburg, Miss.  
**\*BLUEFIELD**—Bluwell Tv Cable Inc., Box 3022, Bluwell Station, Nick Ameli Jr., Pres. 90 subscribers. 5 channels.  
**BUCKHANNON**—Community Tv Inc. 1,000 subscribers. Monthly rate \$3.50. 5 channels.  
**\*BURNSVILLE**—Marlinton Cable Co. George H. Satton, pres. 550 subscribers. Monthly rate \$3.50. 5 channels.  
**CHESTER**—C&S Tv.  
**CHESTER**—Newell Tv Co.  
**\*CLARKSBURG**—Clarksburg Tv Cable Co., 233 S. Third St. Sanford F. Randolph, vp. 9,500 subscribers. 4 channels: KDKA-TV, WTAE (TV), both Pittsburgh; WTRF-TV Wheeling and WSTV-TV Steubenville, Ohio-Wheeling, W. Va.; background music. Also owns system in Fairmont, W. Va.  
**\*CLARKSBURG**—Edgewood Tv Cable Co., P. O. Box 250, Sanford F. Randolph, gen mgr. 75 subscribers. 3 channels: WTAE (TV) Pittsburgh, Pa.; WTRF-TV and WSTV-TV, both Wheeling, W. Va. Owned by Clarksburg Tv Cable Co.  
**COALWOOD**—Olga Coal Co. W. D. Dantzer, gen mgr. 475 subscribers. 5 channels: WSLV-TV and WDBJ-TV, both Roanoke, Va.; WHTN-TV and WSAZ-TV, both Huntington, W. Va.; and WCHS-TV Charleston, W. Va.  
**EAST RAINELLE**—Rainelle Tv Corp., King Cook Hotel.  
**\*ELKINS**—Tygarts Valley Cable Corp., 200 Davis Ave. 636-0330. Ralph S. Shepler, owner. 2,450 subscribers. Installation fee \$135, monthly rate \$3.50. 5 channels.  
**\*FAIRMONT**—Fairmont Tv Cable Corp., 217 Fairmont Ave. 366-2880. Bertram Cousins Jr., gen mgr. 6,000 subscribers. Installation fee \$125, monthly rate \$3.86. 5 channels: WIIC (TV), WTAE (TV) and KDKA-TV, all Pittsburgh, Pa.; WTRF-TV Wheeling and WSTV-TV Steubenville, Ohio-Wheeling, W. Va.; background music. Also owns system in Clarksburg, W. Va.

**\*GASSAWAY**—Braxton Cablevision Corp., Drawer 11, Weston. 322 subscribers. 6 channels. Also owns systems in Sutton and Weston.  
**\*HINTON**—Hinton Tv Cable Corp., P. O. Box 120. James V. Coste, owner. 900 subscribers. Installation fee \$100, monthly rate \$3.98. 3 channels: WSLV-TV Roanoke, Va.; WHTN-TV Huntington and WCHS-TV Charleston, both West Virginia.  
**\*KEYSER**—Keyser Tv Co., 51 N. Main St. T. T. Huffman, pres. 2129 subscribers. 5 channels.  
**\*KEYSTONE**—Keystone Tv Service, Box 877. 862-3635. Clyde S. Barr and James W. Shupe, co-owners. 305 subscribers. Installation fee \$100, monthly rate \$3. 5 channels.  
**\*LOGAN-MAN**—National CATV Systems Inc. (National General Corp.), Box 458, Man, W. Va. James M. Vickers, mgr. 440 subscribers. 5 channels. For other NGC systems see Hattiesburg, Miss.  
**\*LOST CREEK**—Lost Creek Tv Co., Box 97. Earl Cooper, pres. 77 subscribers. 5 channels.  
**\*LUMBERPORT**—Eagle Tv Club, Box 52. John M. Cunningham, mgr. 162 subscribers. 5 channels.  
**MORGANTOWN**—Community Cable Inc., 264 Waitman St.  
**MOUNDSVILLE**—Clear Tv Inc., P. O. Box 337. Z. A. Zazon, pres. 1,000 subscribers. 4 channels: KDKA-TV, WIIC (TV) and WTAE (TV), all Pittsburgh, Pa.; and WTRF-TV Wheeling, W. Va.; background music.  
**MT. CLARE**—Kreiling Tv Cable Co., Box 6.  
**MT. CLARE**—S&T Inc., Clarksburg W. Va.  
**MULLENS**—Mullens Tv Cable Service, 317 Moran Ave.  
**\*NEW MARTINSVILLE**—Five Channel Cable Co., Box 311. Harry H. Harkins, pres. 1100 subscribers. 5 channels.  
**\*PARKERSBURG**—Durfee's Tv Cable Co., 1737 E. 7th St. 485-7433. C. O. Erickson, owner. 3,400 subscribers. Installation fee \$10, monthly rate \$4.83. 5 channels: WSAZ-TV and WHTN-TV, both Huntington. WCHS-TV Charleston and WTAP-TV Parkersburg, all W. Va.; \*WOUB-TV Athens, Ohio.  
**PARSONS**—Tucker County Cable Co., 430 2d St. 478-2062. Ralph S. Shepler, pres. 820 subscribers. Installation fee \$103, monthly rate \$3.08. 5 channels.  
**\*PETERSBURG**—Oates Tv Inc. O. R. Oates Sr., pres. Monthly rate \$6. 210 subscribers. 5 channels: KDKA-TV and WTAE (TV), both Pittsburgh; WTTG (TV) Washington; WWSA-TV Harrisonburg, Va.; WJAC-TV Johnstown, Pa.; background music.  
**\*PHILIPPI**—Poling Electric Shop, 301 Dupot St. 30 Dellet T. Poling, owner. 275 subscribers. 5 channels.  
**\*PIEDMONT**—Upper Potomac Tv Co., 77 Ashfeld St. I. H. Ferrell, pres. 2033 subscribers. Installation fee \$125, monthly rate, \$5. 5 channels: WTAE (TV) and KDKA-TV, both Pittsburgh; WTRF-TV Wheeling and WSTV-TV Steubenville, Ohio-Wheeling, W. Va.; WBOY-TV Clarksburg, W. Va.  
**\*RICHWOOD**—Richwood Tv Inc., Box 670. Carl E. Gainer, pres. 980 subscribers. 5 channels.  
**PRINCETON**—Commercial Tv Service, Box 205.  
**RAINELLE**—Rainelle Tv Corp.  
**\*RONCEVERTE**—Ronceverte Tv Corp. P. E. Prillaman, pres. 186 subscribers. 4 channels.  
**ROWLESBURG**—Community Cable Inc., Diamond St.  
**\*ST. MARY'S**—Ohio Valley Cable Corp., P. O. Box 264. Ralph Shepler, pres. 300 subscribers. 5 channels.  
**\*SISTERSVILLE**—Ohio Valley Cable Corp.  
**\*SQUIRE**—Goodman Tv Service, Box 41. 875-2574. Henry Goodman, owner. 90 subscribers. Installation fee \$25, monthly rate \$3. 5 channels.  
**\*SUTTON**—Braxton Cablevision Corp., Drawer 111, Weston, W. Va. 400. Martin F. Sweeney, pres. 185 subscribers. Installation fee \$19.95, monthly rate \$3. 6 channels: WJBP-TV Roanoke and WOAY-TV Oak Hill, both Va.; WSAZ-TV and WHTN-TV, both Huntington, WCHS-TV and WBOY-TV, both Charleston, both W. Va. Also owns systems in Gassaway and Weston.  
**\*WAR**—Tv Antenna Service Inc., Box 386. L. W. Coffey, pres. 732 subscribers. 5 channels.  
**\*WEBSTER SPRINGS**—Webster Tv Cable Co., Box 311. Harold Harkins, pres. 500 subscribers. 3 channels.

**WEIRTON**—Tv Cable Service Inc., 3106 Main St.  
**\*WELCH**—Welch Antenna Co., Box 687. William Turner, pres. 1,200 subscribers. 5 channels.  
**\*WESTON**—Weston Tv Cable Corp., Drawer 111. M. William Adler, pres. 1,670 subscribers. Installation fee \$19.95, monthly rate \$3.95. 5 channels; background music. Also owns systems in Gassaway and Sutton.  
**\*WHEELING**—Wheeling Antenna Co., Box 1043. Donald W. Levenson, pres. 578 subscribers. 4 channels.  
**\*WILLIAMSON**—Williamson Tv Co., 1875 W. Third Ave.

WISCONSIN

**\*CHIPPEWA FALLS**—Chippewa Cable Inc., P. O. Box 382. Keith Coleman, pres. 500 subscribers. 8 channels.  
**\*EAU CLAIRE**—Wisconsin Theatre Video Corp., 415 S. Barstow St. Gene S. Grengs, pres. 3,400 subscribers. 5 channels. WTCN-TV, KMSP-TV, WCCO-TV, KSTP-TV, all Minneapolis, Minn.; WEAU (TV) Eau Claire; background music. Also owns system in Fort Madison, Iowa.  
**HILLSBORO**—Community Antenna System.  
**\*LACROSSE**—LaCrosse Tv Signal Co. (Winona Tv Signal Co.), 722 Main St. 4-9200. Donald W. Gray, mgr. 1,650 subscribers. Monthly rate \$5. 6 channels: WMT-TV Cedar Rapids, Iowa, WISC-TV Madison, WKBT (TV) LaCrosse, WEAU (TV) Eau Claire, all Wisconsin, KMMT (TV) Austin, KROC-TV Rochester, both Minnesota; background music. Also owns system in Winona, Minn.  
**MARINETTE**—International Tv Cable Corp., 804 Pierce Ave. Arthur L. Allard, pres.  
**\*MARSHFIELD**—Marshfield Valtronics Inc., P. O. Box 430. FU 4-9711. Charles B. Persons, pres. Under construction. Installation fee \$25, monthly rate \$5. 6 channels. Also owns system in Merrill.  
**\*MERRILL**—Valtronics of Wis. Inc., 724 E. 2d St. 536-8911. Charles B. Persons, pres. Under construction. Installation fee \$10, monthly rate \$5. 6 channels. Also owns system in Marshfield.  
**NIAGARA**—Niagara Community Tv Co-op. 100 Clark St. Edward Gaber, pres. 540 subscribers. Installation fee \$100, monthly rate \$1. 4 channels; background music.  
**\*RICE LAKE**—Rice Lake Radio, Inc., 15 W. Knapp St. Earl Cleveland, pres. 950 subscribers. 5 channels: WRAU (TV) Eau Claire, KMSP-TV, WCCO-TV, KSTP-TV, WCTN-TV all Minneapolis, Minn.  
**\*RICHLAND CENTER**—Richland Cable System, 410 N. Main. Theron Moon, owner. 400 subscribers. 3 channels.  
**\*WAUSAU**—Wausau Cablevision Inc., 222 Jefferson St. Calvin Heisler, pres. 1200 subscribers. 5 channels.

WYOMING

**BAROIL**—Baroil Tv.  
**BASIN**—Western Television Corp. 347-3244. Ray McKim, mgr. 169 subscribers. Installation fee \$10, monthly rate \$6.25. 4 channels: KID-TV Idaho Falls, Idaho; KTWO-TV Casper, Wyo.; KOOK-TV & KULR-TV, both Billings, Mont.; background music. For other systems under same ownership see Worland.  
**\*CASPER**—Community Tv Systems of Wyo., 451 S. Durbin St. Gene Schneider, pres. 4,500 subscribers. Installation fee \$25 or \$10, monthly rate \$7.50. 7 channels: KTWO-TV Casper & KFBC-TV Cheyenne, both Wyo.; KOA-TV, KLZ-TV, KBTW-TV, KCTO-TV & \*KRMA (TV), all Denver; background music.  
**\*CODY**—R & B Cable Tv Corp., P. O. Box 1100. E. T. Melbraaten, pres. 800 subscribers. Installation fee \$15, or \$5, monthly rate \$8. 5 channels: KUTV (TV), KCPX-TV, KSL-TV, \*KUED (TV), all Salt Lake City, Utah, KTWO-TV Casper; background music.  
**COKEVILLE**—Cokeville Community Tv System, P. O. Box 368. 279-5240. C. N. Turner, mgr. 85 subscribers. Monthly rate \$5. 3 channels: KUTV (TV), KCPX-TV, KSL-TV, all Salt Lake City, Utah.  
**\*GREEN RIVER**—Green River Cable Tv Co., 164 E. 1st N. 9078. A. M. Carollo, mgr. 873 subscribers. Installation fee \$75, monthly rate \$5. 4 channels: KSL-TV, \*KUED (TV), KCPX-TV, KUTV (TV), all Salt Lake City, Utah; background music. Also owns Sweetwater Tv Co., Rock Springs, Wyo.

# COMMUNITY ANTENNA TV—TV APPLICATIONS

**GREYBULL**—Western Tv Corp. 347-3244. Ray McKim, mgr., 443 subscribers. Installation fee \$10, monthly rate \$6.25. 5 channels: KID-TV Idaho Falls, Idaho; KTWQ-TV Casper, Wyo.; KULR-TV & KOOK-TV, both Billings, Mont.; background music. For other systems under same ownership see Worland.

\***JACKSON**—Jackson Community Tv System, Box G. Everett L. Mains, pres. 136 subscribers. 3 channels.

\***KEMMETER**—Kem-Tev Corp., 915 Pine Ave. P. C. Steinhour, mgr., 600 subscribers. 3 channels.

\***LANDER**—Western Tv Corp., Box 483. 347-3244. Robert Johnston, mgr., 300 subscribers. Installation fee \$10, monthly rate \$6.25. 3 channels: KCPX-TV Lake City; KTWQ-TV Casper & KWRB-TV Riverton-Lander-Worland-Thermopolis, all Wyo.; background music. For other systems under same ownership see Worland.

\***LARAMIE**—Laramie Tv Co. (Collier Community Tv Co.), 409A S. 4th St. 745-7333. W. Britt Davis, mgr., 3,500 subscribers. Installation fee \$80, monthly rate \$150. 6 channels: \*KRMA (TV), KCTO (TV), KBTW (TV), KOA-TV and KLZ-TV, all Denver; KFBC-TV Cheyenne, Wyo.; background music. For other Collier systems see Sterling, Colo.

**MOUNTAIN VIEW**—Uinta Signal Co., P. O. Box 216.

\***PINE BLUFFS**—Pine Bluffs Community Tv System. John C. Harrison, mgr., 200 subscribers. 6 channels: KTVR (TV), KOA-TV, KRMA-TV, KLZ-TV, KBTW (TV), all Denver, Colo.; KFBC-TV Cheyenne, Wyo.

\***RAWLINS**—Rawlins Community Tv (TelePrompter Corp.), 211 Fourth St. Irving Kahn, pres. 1,600 subscribers. Installation fee \$31.25, monthly rate \$7.50. 3 channels: KFBC-TV Cheyenne, KLZ-TV, KOA-TV, both Denver; background music. For other TelePrompter systems see Liberal, Kan.

\***RIVERTON**—Western Tv Corp., Box 71. 347-3244. Edward Franke, mgr., 470 subscribers. Installation fee \$10, monthly rate \$6.25. 3 channels: KCPX-TV Salt Lake City; KTWQ-TV Casper & KWRB-TV Riverton-Lander-Worland-Thermopolis, all Wyo.; background music. For other systems under same ownership see Worland.

\***ROCK SPRINGS**—Sweetwater Tv Co., 730 Pilot Butte Ave. A. M. Carollo Sr., pres. 3,422 subscribers. Installation fee \$25, monthly rate \$5. 4 channels: KUTV (TV), KCPX-TV, KSL-TV & \*KUED (TV), all Salt Lake City; background

music. Also owns systems in Green River.

\***SHERIDAN**—Clouds Peak Radio & Tv Corp., 140 Loucks St. 674-4251. C. L. McHolland, mgr., 2,363 subscribers. Installation fee \$10 or \$5, monthly rate \$5.75. 5 channels: KOOK-TV, KGHL-TV, both Billings, Mont.; KCPX-TV, KUTV (TV), both Salt Lake City, Utah; KTWQ-TV Casper, Wyo.; background music.

**TENSLEEP**—Bighorn Radio & Tv.

\***THERMOPOLIS**—Western Tv Corp., Box 809. 347-3244. James Crouse, mgr., 390 subscribers. Installation fee \$10, monthly rate \$6.25. 4 channels: KCPX-TV & KSL-TV, both Salt Lake City; KTWQ-TV Casper, Wyo.; KOOK-TV Billings, Mont.; background music. For other systems under same ownership see Worland.

\***WORLAND**—Western Tv Corp., 404 Obie Sue Ave. 347-3244. T. W. Mitchell Jr., pres. 677 subscribers. Installation fee \$10, monthly rate \$6.25. 4 channels: KTD-TV Idaho Falls, Idaho; KTWQ-TV Casper, Wyo.; KOOK-TV & KULR-TV, both Billings, Mont.; background music. Also owns systems in Greybull, Basin, Thermopolis, Riverton & Lander, all Wyo.

## Television Station Applications Pending (Through Dec. 1, 1963)

Abbreviations: cp—construction permit. ERP—effective radiated power. vhf—very high frequency. uhf—ultra high frequency. ant.—antenna. aur.—aural. vis.—visual. kw—kilowatts. w—watts. mc—megacycles. n.—non-commercial, educational, trans.—transmitter.

### ALABAMA

**Birmingham, Ala.**—Chapman Radio & Television Co. UHF channel 48 (674-680 mc); ERP 19 kw vis., 9.5 kw aur. Ant. height above average terrain 653 feet, above ground 303 feet. P.O. address Box 3297, Birmingham. Estimated construction cost \$98,250; first year operating cost \$50,000; revenue \$50,000. Studio and trans. locations both Birmingham. Geographic coordinates 33° 29' 11" North latitude, 86° 48' 18" West longitude. Type trans. RCA TTU-1B, type ant. RCA TFU-24BM. Consulting engineer Claude M. Gray, Birmingham. Principals: William A. and George K. Chapman (each 50%). Applicant owns WCRT-AM-FM Birmingham.

**Fairfield, Ala.**—Symphony Network Association Inc. UHF channel 54 (710-716 mc); ERP 18.6 kw vis., 3.724 kw aur. Ant. height above average terrain 291 feet, above ground 308 feet. P.O. address 1100 8th Avenue West, Birmingham 4. Estimated construction cost \$100,000; first year operating cost \$100,000; revenue \$146,000. Studio and trans. locations both Birmingham. Geographic coordinates 33° 30' 46" north latitude, 86° 51' 24" west longitude. Type trans. GE TT20A, type ant. GE TY 25-H. Legal counsel Smith and Pepper, Washington, D. C. engineering counsel James V. Melonas, Birmingham. Principals: James V. Melonas, Hugh Thomas, James E. Simpson, Dr. Hubert Harper, Claude M. Gray, Tommy Humphreys, Jerome Tanner, Rev. S. Gouvellis, Thomas W. Fletcher, Charles E. Carnez, Dr. Tobert L. Henderson and E. E. Craig Jr. Mr. Melonas is majority owner of WSFM(FM) Birmingham.

**Huntsville, Ala.**—Smith Bcstg. Inc. Uhf ch. 19 (500-506 mc); ERP 500 kw vis., 251.74 kw aur. Antenna height above average terrain 989.92 ft., above ground 249.4 ft. Estimated construction cost \$360,084; first year operating cost \$180,000, revenue \$180,000. P. O. address box 986, Huntsville. Studio and trans. location Huntsville. Geographic coordinates 34° 44' 18.3" N. Lat., 86° 31' 57.4" W. Long. Trans. RCA TTU-25B; ant. RCA TFU-27J. Legal counsel George O. Sutton, Washington, D. C.; consulting engineer Claude M. Gray, Birmingham, Ala. Principals: M. Davidson Smith III (98%) and others.

**Huntsville, Ala.**—North Alabama Bcstrs. Inc. Uhf ch. 19 (500-506 mc); ERP 519 kw vis., 270 kw aur. Antenna height above average terrain 1,057 ft., above ground 249.2 ft. Estimated construction cost \$498,009; first year operating cost \$250,000; revenue \$260,000. P.O. address Suite 330 Professional Center, Montgomery, Ala. Studio and trans. location Huntsville. Geographic coordinates 34° 44' 16" N. Lat., 86° 31' 57" W. Long. Trans. RCA TTU-25B; ant. RCA TFU-27J. Legal counsel Fly, Shuebruk, Blume &

Gaguine, Washington, D. C.; consulting engineer Gautney & Jones, Washington, D. C. Principals: Charles F. Grisham, John C. Godbold (each 49.98%) and Albert W. Copeland (4.04%). Mr. Grisham is vice president of WAP-AM-FM-TV Birmingham, Ala.; Messrs. Godbold and Copeland are attorneys.

\***Little Rock, Ark.**—Arkansas Educational Television Commission. VHF channel 2 (54-60 mc); ERP 100 kw vis., 50 kw aur. Ant. height above average terrain 1,014 feet, above ground 936.5 feet. P. O. address c/o Thurl E. Tom Tyler, 1010 West Third Street, Little Rock. Estimated construction cost \$827,971; first year operating cost \$220,500. Studio location Little Rock, trans. location Jefferson Springs. Geographic coordinates 34° 22' 12" N. Lat., 92° 10' 07" W. Long. Type trans. RCA TT-25CL, type ant. RCA TF-5CL. Legal counsel John C. Doerfer, consulting engineer Willis C. Beecher, both Washington. Principals: board of commissioners.

**Tuscaloosa, Ala.**—Tv Bcstg. Circuits Inc. Uhf. ch. 45 (656-662 mc); ERP 20.70 kw vis., 11.20 kw aur. Antenna height above average terrain 451.75 ft., above ground 339.2 ft. Estimated construction cost \$5,000; first year operating cost \$140,000; revenue \$150,000. P. O. address Box 591, Tuscaloosa. Studio and Trans. location Tuscaloosa. Geographic coordinates 33° 11' 52" N. Lat., 87° 29' 08" W. Long. Trans. RCA TTU-1B, ant. GE TY-25-E. Consulting engineer Claude M. Gray, Birmingham, Ala. Principals: T. H. Todd (24.3%), Dr. Sam V. McCall (12.5%), C. H. Armstrong (11.2%), George O. Miller (10%), David A. Decker (4.2%) and others.

### CALIFORNIA

**Fontana, Calif.**—International Panorama TV Inc. UHF channel 40 (626-632 mc); ERP 318 kw vis., 159 kw aur. Ant. height above average terrain 2,278 ft., above ground 303 ft. P. O. address 132 North Western Avenue, Los Angeles 4, Calif. Estimated construction cost \$357,336; first year operating cost \$180,000; revenue \$180,000. Studio location Fontana. Geographic coordinates 34° 10' 43" N. Lat., 117° 42' 24" W. Long. Type trans. GE TT56A, type ant. GE TY25D. Legal counsel S. R. Levine, consulting engineer James F. Lawrence Jr., both Los Angeles. Principals: Angel Lerma Maler (75%) and Alma Clara Maler (25%). Mr. Maler produces Spanish-language programs.

**Guasti, Calif.**—Bcstg. Service of America. Uhf ch. 40 (626-632 mc); ERP 69.5 kw vis., 37.15 kw aur. Ant. height above average terrain 2865 ft., above ground 131 ft. P.O. address c/o William A. Myers, Box 1134, Guasti. Estimated construction cost not given, since facilities are to be leased; first year operating cost \$136,000; revenue \$150,000. Studio location Guasti, trans. location Mt. Wilson. Geographic coordinates 34° 13' 36" N. Lat., 118° 03' 59" W. Long. Type trans. RCA TTU-12A; type ant. RCA TFU-6B. Legal counsel Weaver & Glassie, consulting engineer A. D. Ring & Assoc., both Washington, D. C. Principals: William A. Myers (38.1%), Ethel J. Myers (27.8%), and others. Mr. Myers is member of Board of Water and Power Commission, Los Angeles.

\***Los Angeles**—Community Television of Southern California. UHF channel 28 (554-560 mc); ERP 289 kw vis., 134.5 kw aur.

Ant. height above average terrain 3,000 feet, above ground 263 feet. P. O. address c/o Eiden Smith, 2600 Wilshire Boulevard, Suite 513, Los Angeles. Estimated construction cost \$1,552,350; first year operating cost \$614,000. Studio and trans. locations both Los Angeles. Geographic coordinates 34° 13' 27" north latitude, 118° 03' 47" west longitude. Type trans. RCA TFU-25B, type ant. RCA TFU-24DAS. Legal counsel Covington & Burling, consulting engineer Jansky & Bailey, both Washington. Principals: board of directors.

\***Redding, Calif.**—Northern Calif. Educational Tv Inc. Vhf ch. 9 (186-192 mc); ERP 31.19 kw vis., 15.59 kw aur. Ant. height above average terrain 3,576 ft., above ground 97 ft. Estimated construction cost \$123,817; first year operating cost \$71,073; no expected revenue. Studio location Redding; trans. location on Shasta Bally Mt., 13 mi. w. of Redding. Geographic coordinates 40° 36' 08" N. Lat., 122° 39' 00" W. Long. Type trans. RCA TT-5A; type ant. RCA TF-6AH. Legal counsel Krieger & Jorgensen, Washington, D. C., consulting engineer Russell Pope, Chico, Calif. Applicant is non-profit corporation and has no stock issued.

**Redding, Calif.**—Redding-Chico Television Inc. VHF ch. 9 (186-192 mc); ERP 116 kw visual, 58 kw aur.; ant. height above average terrain 3,806 ft., above ground 191.5 ft. Estimated construction cost \$333,851, first year operating cost \$260,000, revenue \$260,000. P. O. address P. O. Box 960, Studio location Redding, Calif. Trans. location Shasta Bally Mountain, 14 miles west of Redding. Geographic coordinates 40° 36' 04" N. Lat., 122° 39' 02" W. Long. Trans. GE TT32B, ant. GE TY-53-A. Legal counsel Dempsey & Kaplovitz, Washington, D. C. Consulting engineer Ronald H. Culver, Washington, D. C. Principals include Robert C. Burris (20%), John A. Spann (5%), Redwood Bcstg. Co. (20%), Frank M. Crawford (10%), Richard C. Bell (10%), G. Edward Goodwin (12.5%), William B. Smullin (12.5%). Mr. Burris was vp and manager, KEYT (TV) Santa Barbara, Calif.; Mr. Spann is attorney; Mr. Crawford is partner in lumber company; Mr. Goodwin is in motel and restaurant business; Mr. Smullin is in trucking and has interest in Redwood Bcstg.; Mr. Bell is president and part owner of KEYT. Redwood is licensee of KIEM-AM-TV, KRED-FM Eureka, Calif. and has part interest in other stations.

**Sacramento, Calif.**—Camellia City Telecasters. Uhf ch. 40 (626-632 mc); ERP 19.06 kw vis., 10.33 kw aur. Ant. height above average terrain 279 ft., above ground 338 ft. P. O. address c/o Jack F. Matranza, 801 9th St., Sacramento. Estimated construction cost \$300,943; first year operating cost \$360,000; revenue \$480,000. Studio and trans. locations both North Sacramento. Geographic coordinates 38° 36' 28" N. Lat., 121° 27' 20" W. Long. Type trans. RCA TTU-1B, type ant. RCA TFU-24DM. Legal counsel Lester W. Spillane, consulting engineer A. E. Towne Assoc. Inc., both San Francisco. Principals: Charles L. Bowman, Foster A. Bullock, Jack F. Matranza and Irving J. Schwartz (each 25%). Mr. Bowman is part owner of real estate investment firm; Mr. Bullock is minority owner of Mr. Bowman's firm; Mr. Matranza, also part owner of that firm, has option to buy 25% of KJAY Sacramento; Mr. Schwartz is clothing store manager.

**San Bernardino, Calif.—The Maple Chapel.** UHF ch. 30 (566-572 mc); ERP 318.5 kw vis., 159.25 kw aur. Ant. height above average terrain 2,531.9 ft., above ground 308 ft. P. O. address c/o Rev. R. A. Schoch, Box 41108, Los Angeles 41, Calif. Estimated construction cost \$349,130; first year operating cost \$96,000; revenue \$96,000. Studio and trans. locations both Los Angeles. Geographic coordinates 34° 10' 43" N. Lat., 117° 42' 23" W. Long. Type trans. GE TT-56A, type ant. GE TY25C. Legal counsel S. R. Levine, consulting engineer James F. Lawrence Jr., both Los Angeles. Principals: members of board of church group (no stock issued).

**San Diego, Calif.—San Diego Telecasters Inc.** UHF channel 39 (620-626 mc); ERP 21.9 kw vis., 11.8 kw aur. Ant. height above average terrain 1877 ft., above ground 143 ft. P. O. address 2850 Fifth Avenue, San Diego. Estimated construction cost \$132,000; first year operating cost \$84,000; revenue \$84,000. Studio location San Diego; trans. location 13 miles east on San Miguel Mountain. Geographic coordinates 32° 41' 49" N. Lat., 116° 65' 03" W. Long. Type trans. RCA TTU-1B, type ant. RCA TFU-24DM. Legal counsel Saul R. Levine, Los Angeles; consulting engineer, A. E. Towne, San Francisco. Principals: Lawrence Shushan and Leon Kahn (each 50%). Messrs. Shushan and Kahn are both owners of KPRI-FM San Diego; former is also part-owner of record company and latter is also doctor.

**San Francisco, Calif.—Automated Electronics Inc.** UHF ch. 26 (542-548 mc); ERP 10.11 kw vis., 5.689 kw aur. Ant. height above average terrain 504 ft., above ground 405 ft. Estimated construction cost \$70,500; first year operating cost \$125,000; revenue \$150,000. P. O. address Southland Center, Dallas, Tex. Studio and trans. location San Francisco. Geographic coordinates 37° 47' 30" N. Lat., 122° 24' 34" W. Long. Type trans. GE TT-20A; type ant. RCA TFU-12BL. Legal counsel Dow, Lohnes and Albertson, Washington, D. C., consulting engineer Electron Corp., Dallas, Tex. Principals: Sam Y. Dorfman and J. Herbert Orr Enterprises (each 11.7%), Randolph B. Caldwell, Roland S. Bond Jr., James H. Bond, and James C. Strauss (each 8.2%), Fort Worth Capital Corp. (10%), Barron Ulmer Kidd (7.1%), Louis Dorfman (6.5%), Nancy Brown (5%), Stephen W. Cobb and William C. Huber (each 4.1%), and others.

**San Francisco, Calif.—Bible Fellowship Hour.** UHF ch. 38 (614-620 mc); ERP 113.3 kw vis., 56.9 kw aur. Ant. height above average terrain 1262.5 ft., above ground 320 ft. Estimated construction cost \$97,000; first year operating cost \$72,000; revenue \$60,000. P. O. address c/o Victor M. Ives, 2355 Honolulu, Montrose, Calif. Studio and trans. location with 1.2 miles south of San Francisco (San Bruno Mt.). Geographic coordinates 37° 41' 26" N. Lat., 122° 26' 14" W. Long. Type trans. RCA TTU-12A, type ant. RCA TFU-24DAM. Consulting engineer Elbert H. Dean, Fresno, Calif. Principals: T. Myron Webb is president of non-profit corporation (no stock issued).

**\*San Jose, Calif.—County of Santa Clara, Calif.** UHF channel 54 (710-716 mc); ERP 25.38 kw vis., 13.62 kw aur. Ant. height above average terrain minus 2 ft., above ground 121 ft. P. O. address c/o Robert A. Mason, Communications Director, 2700 Carol Drive, San Jose. Estimated construction cost \$164,460; first year operating cost \$61,665; revenue \$74,900. Studio and trans. locations both San Jose. Geographic coordinates 37° 17' 18" N. Lat., 121° 51' 10" W. Long. Type trans. RCA TTU-1B, type ant. RCA TFU-27DH. Legal counsel Spencer Williams, county counsel, consulting engineer John H. Atkinson, both San Jose. Principals: board of supervisors.

**\*San Jose, Calif.—Office of Education.** UHF channel 54 (710-716 mc); ERP 25.38 kw vis., 13.62 kw aur. Ant. height above average terrain minus 10 feet, above ground 92 feet. P. O. address c/o Robert A. Mason, 2700 Carol Drive, San Jose. Estimated construction cost \$172,803; first year operating cost \$68,146. Studio and trans. locations both San Jose. Geographic coordinates 37° 17' 18" N. Lat., 121° 51' 50" W. Long. Type trans. RCA TTU-1B, type ant. RCA TFU-27DH. Legal counsel Spencer Williams, consulting engineer John H. Atkinson, both San Jose. Principals: board of supervisors.

**\*Santa Barbara, Calif.—Santa Barbara Educational Television.** UHF channel 20 (506-512 mc); ERP 20.4 kw vis., 10.2 kw aur. Ant. height above average terrain 2,985 feet, above ground 79 feet. P. O. address c/o John M. Sink, president, 831 State Street, Suite 32, Santa Barbara, Calif. Estimated construction cost \$254,931; first

year operating cost \$105,930. Studio location Santa Barbara, trans. location Santa Ynez Mountains. Geographic coordinates 34° 31' 33" north latitude, 119° 57' 27" west longitude. Type trans. RCA TTU-1B, type ant. RCA TFU-21DL. Legal counsel John M. Sink, Santa Barbara, consulting engineer Hammett & Edison, San Francisco. Principals: board of directors.

**Santa Maria, Calif.—Santa Maria Telecasting Corp.** Vhf ch. 12 (204-210 mc); ERP 233.3 kw vis., 140.9 kw aur. Ant. height above average terrain 2324 ft., above ground 223 ft. Estimated construction cost \$414,235; first year operating cost \$480,000; revenue \$492,000. P. O. address 712 S. Lucas, Santa Maria. Studio location Santa Maria; trans. location Las Cruces. Geographic coordinates 34° 30' 50" N. Lat., 120° 10' 20" W. Long. Type trans. RCA TT-25CH; type ant. RCA TF-12AH. Legal counsel Fisher, Wayland, Duvall and Southmayd, Washington, D. C., consulting engineer Harold Jury, Sepulveda, Calif. Principals: William Rea Jr., Ernest H. Brooks (each 20%), Thomas C. Hubble, Russell L. Furse, William E. Tunnell and William A. Tunnel, Robert L. Ibsen, and Olin B. Whitaker. Mr. Rea Jr. owns 20% KUDU-AM-FM Ventura-Oxnard, Calif., and 26% CHEK-TV Victoria, B. C.; Mr. Brooks is owner of Photography Institute; Mr. Hubble is general contractor; Mr. Furse is tv consultant; Messrs. Tunnell are contractors; Dr. Ibsen is dentist; and Mr. Whitaker is farm owner.

**Santa Rosa, Calif.—Santa Rosa Enterprises.** UHF channel 50 (686-692 mc); ERP 5.11 kw vis., 2.76 kw aur. Ant. height above average terrain minus 123.5 feet, above ground 199 feet. P. O. address Box 2325, Santa Rosa. Estimated construction cost \$140,562; first year operating cost \$150,000; revenue \$160,000. Studio and trans. locations both Santa Rosa. Geographic coordinates 38° 27' 22" north latitude, 122° 44' 06" west longitude. Type trans. RCA TTU-1B, type ant. RCA TFU-6B. Legal counsel Lester W. Spillane, consulting engineer A. E. Towne Associates Inc., both San Francisco. Principals: Hugh B. and Nellie W. Codding (22%) and others. Applicant is in real estate business.

#### COLORADO

**Durango, Colo.—Jeter Telecasting.** Vhf ch. 6 (82-88 mc); ERP 194 w vis., 97 w aur. Ant. height above average terrain 720 ft., above ground 130 ft. Estimated construction cost \$48,810; first year operating cost \$31,000; revenue \$44,000. P. O. address box 592, Walsenburg, Colo. Studio and trans. location Durango. Geographic coordinates 37° 17' 13" N. Lat., 107° 52' 52" W. Long. Type trans. RCA TTL-100AL; ant. RCA TF-2BM. Consulting engineer Guy C. Hutcherson, Arlington, Tex. Principals: Floyd and Lieselotte Jeter (each 50%). Mr. Jeter owns KFJL Walsenburg, Colo.; Mrs. Jeter is assistant manager of KFJL.

**Sterling, Colo.—Frontier Bestg. Co.** Vhf ch. 3 (60-66 mc); ERP 27.65 kw vis., 16.58 kw aur. Ant. height above average terrain 784 ft., above ground 601 ft. Estimated construction cost \$148,500; first year operating cost \$40,000; revenue \$40,000 plus. P. O. address 2923 E. Lincolnway, Cheyenne, Wyo. Studio and trans. location Sterling. Geographic coordinates 40° 36' 59.7" N. Lat., 103° 01' 50.3" W. Long. Type trans. RCA TT-5A; type ant. RCA TF-6AL. Legal counsel Koteen & Burt, Washington, D. C., consulting engineer A. D. Ring & Assoc., same city. Principals: corporation is made up of 16 stockholders, with no one having over 8% interest. Applicant is licensee of KFBC-AM-TV Cheyenne, Wyo., and KSTC Scottsbluff, Neb.

#### CONNECTICUT

**\*Greenwich, Conn.—Board of Education.** UHF ch. 55 (716-722 mc); ERP 800 w vis., 400 w aur. Ant. height above average terrain 242 ft., above ground 218 ft. (Request for waiver of Sec. 3.685 of rules). Estimated construction cost \$140,480; first year operating cost \$40,000. P. O. address c/o Dr. John Blackhall Smith, Superintendent of Schools, Havemeyer Bldg., Greenwich. Studio and trans. location Greenwich. Geographic coordinates 41° 03' 30" N. Lat., 73° 31' 00" W. Long. Type trans. Adler UT-100; ant. Alford 1044-U. Legal counsel A. William Mottolese, asst. town counsel; consulting engineer Edward Galuska, Adler Electronics, New Rochelle, N. Y.

#### DELAWARE

**Wilmington, Del.—Rollins Bestg. Inc.** Vhf ch. 12 (204-210 mc); ERP 316 kw vis., 158 kw aur. Ant. height above average terrain 466.7 ft., above ground 515 ft. Estimated construction cost \$612,042; first year operating cost \$712,000; revenue \$600,000. P. O. address

414 French St., Wilmington. Studio location Wilmington; trans. location Canton, N. J. Geographic coordinates 39° 27' 44.8" N. Lat., 75° 23' 10.26" W. Long. Type trans. RCA TT-50AH; type ant. RCA TF-12AH. Legal counsel Cohn and Marks, Washington, D. C.; consulting engineer G. Russell Chambers, Wilmington. Principals: O. Wayne and John W. Rollins (66 $\frac{2}{3}$ % and 33 $\frac{1}{3}$ % respectively). Messrs. Rollins own WGEE Indianapolis, WBEE Chicago, WAMS Wilmington, WJWL Georgetown, both Delaware, PTZ (TV) Plattsburgh, N. Y., WEAR (TV) Pensacola, Fla., WRAP Norfolk, Va., and WNJR Newark, N. J.

**\*Wilmington, Del.—WHYY Inc.** Vhf ch. 12 (204-210 mc); ERP 316 kw vis., 158 kw aur. Ant. height above average terrain 874 ft., above ground 917 ft. Estimated construction cost \$513,000; first year operating cost \$350,000; no revenue. P. O. address 1622 Chestnut St., Philadelphia 3. Studio location Wilmington; trans. location near Glassboro, N. J. Geographic coordinates 39° 41' 21" N. Lat., 75° 05' 20" W. Long. Type trans. RCA TT-25BH; type ant. RCA TF-18AH. Legal counsel Krieger & Jorgensen, Washington, D. C.; consulting engineer A. E. Cullum Jr., Dallas, Tex. Principals: applicant is non-commercial corporation listing twenty officers on board.

#### DISTRICT OF COLUMBIA

**Washington, D. C.—Automated Electronics Inc.** UHF ch. 20 (506-512 mc); ERP 11.96 kw vis., 58.71 kw aur. Ant. height above average terrain 551 ft., above ground 471.75 ft. Estimated construction cost \$74,500; first year operating cost \$150,800; revenue \$170,000. P. O. address 3022 Southland Center, Dallas 1. Studio and trans. location Arlington, Va. Geographic coordinates 38° 53' 30" N. Lat., 77° 07' 55" W. Long. Type trans. GE TT-25A; ant. RCA TFU-12B. Legal counsel Dow, Lohnes & Albertson, Washington, D. C.; consulting engineer Electron Corp., Dallas. Principals: S. M. Zimmerman (44.5%), Sam Y. Dorfman (5.8%), J. Russell Borden and Fort Worth Capital Corp. (each 5%) and others. Applicant is licensee of KAEL-TV Dallas.

#### FLORIDA

**Gainesville, Fla.—Platinum Coast Broadcasters Inc.** UHF channel 20 (506-512 mc); ERP 16.8 kw vis., 9.09 kw aur. Ant. height above average terrain 273 feet, above ground 245 feet. P. O. address c/o Orrel R. Buckler, 725 Northeast 6th Terrace, Gainesville. Estimated construction cost \$155,627; first year operating cost \$84,000; revenue \$80,000. Studio and trans. locations both Gainesville. Geographic coordinates 29° 39' 02" north latitude, 82° 18' 40" west longitude. Type trans. RCA TTU-1B, type ant. RCA TFU-21DL. Legal counsel Mallyck & Bernton, Washington; consulting engineer Donald W. Woollard, Green Cove Springs, Fla. Principals: Arthur D. Pepin, Emile J. Girolimon and Orrel R. Buckler (each 33 $\frac{1}{3}$ %). Messrs. Pepin and Buckler are part owners of WPRY Perry, Fla.; Mr. Girolimon is businessman.

**Melbourne, Fla.—Mel-Eau Bestg. Corp.** UHF ch. 37 (608-614 mc); ERP 407.85 kw vis., 220.24 kw aur. Ant. height above average terrain 1006 ft., above ground 1045 ft. Estimated construction cost \$670,473; first year operating cost \$296,000; revenue \$382,000. P. O. address Box 1318, Eau Gallie, Fla. Studio and trans. location 2 miles east of Eau Gallie. Geographic coordinates 28° 08' 31" N. Lat., 80° 38' 28" W. Long. Type trans. RCA TTU-25B; type ant. RCA TFU-25G. Legal counsel Fuller Warren, Miami, consulting engineer not retained. Principals: Charles E. Varner and Wallis R. Kinney (each 50%). Messrs. Varner and Kinney each own 50% of WMEC Eau Gallie, and WDCF Dade City, both Florida.

**Miami—Community Broadcasting Corp.** Vhf channel 7 (174-180 mc); ERP 316 kw vis., 158 kw aur. Ant. height above average terrain 955 feet, above ground 994 feet. P. O. address c/o Tally Embury, 1714 First National Bank Building, Miami 32. Estimated construction cost \$1,061,124; first year operating cost \$2,416,000; revenue \$3,661,600. Studio location undetermined, trans. location Hollywood, Fla. Geographic coordinates 52° 57' 59" N. Lat., 80° 12' 58" W. Long. Type trans. RCA TT-50AH, type ant. RCA TF-12BH. Legal counsel Miller & Schroeder, consulting engineer John H. Mullaney & Associates, both Washington. Principals: Talton H. Embry Jr., Harold E. Kendall Sr., Robert Uricho Jr., John H. McGeary Jr., Guy B. Bailey, Fred H. Billups, James J. Griffiths, Herbert H. Johnson, William F. Koch Jr., W. Allen Markham, James F. McKillips Jr., and Clifford Russell (each 8 $\frac{1}{3}$ %). Each stockholder will donate approximately 2.5% to future employees of station if application is

## TV APPLICATIONS

granted. All principals are Florida businessmen.

**Miami—GEM Broadcasting Co.** UHF channel 33 (584-590 mc); ERP 292 kw vis., 102 kw aur. Ant. height above average terrain 309 feet, above ground 331 feet. P. O. address c/o Haig Ellian, Suite 228, 149 West Plaza, Northside Center, Miami 47. Estimated construction cost \$338,020; first year operating cost \$250,000; revenue \$275,000. Studio and trans. locations both Miami. Geographic coordinates 25° 46' 48" north latitude, 80° 11' 24" west longitude. Type trans. RCA TTU-12A, type ant. RCA TFU-24DM. Legal counsel Welch, Mott & Morgan, Washington; consulting engineer Serge Bergen, Fairfax, Va. Principals: John W. Gilbert, Haig Ellian and I. A. Mascioli (each 33 1/3%). Three principals are local businessmen.

**Miami, Fla.—Miami Tv Corp.** Vhf ch. 10 (192-198 mc); ERP 316 kw vis., 158 kw aur. Ant. height above average terrain 945.16 ft. above ground 990.75 ft. Estimated construction cost \$1,759,688.57; first year operating cost \$1,200,000; revenue \$1,650,000. P. O. address 919 Alfred I. DuPont Bldg., Miami 32. Studio location Miami; trans. location N. Miami. Geographic coordinates 25° 57' 37.25" N. Lat., 80° 12' 28.5" W. Long. Trans. GE TT46A; ant GE TV-53-B2. Legal counsel Miller & Schroeder, Washington, D. C.; consulting engineer Creutz & Snowberger, Washington, D. C. Principals: Harvey F. Pierce (7%), W. J. Callahan, Edwin H. Bishop (each 6%), Joe Creel, Ernest P. Jones, C. Clyde Atkins, R. L. Budde, Frank R. Anderson, David Blumberg, Gerald Vickers, Charles Woods (each 5%), Thomas P. Caldwell, D. C. Coleman Jr. (each 4%), Herbert Blumberg, Kermey W. Callahan, Maurice Ferre, M. R. Harrison Jr., C. Edward Kettle, James R. Lowry, E. B. Moylan Jr., Robert L. Searle, Ira F. Willard, Wayne E. Withers (each 3%), C. Jackson Baldwin (2%) and Alth H. Browne (1%). Stock in name of C. Clyde Atkins is owned by Walton, Lantaff, Schroeder, Atkins, Carson & Wahl law firm; W. J. Callahan owns interest in Storer Bcstg. Co., Mr. Woods owns 52.66% of WTVY (TV) Dothan, Ala.; applicants are business and professional men in Miami and Coral Gables area.

**Miami, Fla.—South Florida Tv Corp.** Vhf ch. 10 (192-198 mc); 316 kw vis., 158 kw aur. Ant. height above average terrain 938.3 ft., above ground 980.5 ft. Estimated construction cost \$2,365,303.69; first year operating cost \$1,876,575; revenue \$1,900,000. P. O. address 145 Harbour Way, Bal Harbour, 54. Studio location Miami; trans. location Dade County. Geographic coordinates 25° 57' 27" N. Lat., 80° 12' 43" W. Long. Trans. RCA TT-35CH; ant. RCA TW 12-A-10P. Legal counsel Pierson, Ball & Dowd, Washington, D. C.; consulting engineer Lohnes & Culver, Washington, D. C. Principals: William B. MacDonald Jr. (80%), Walter M. Koessler (10%), Eleanor L. May and William R. Needs (each 5%). Mr. MacDonald is investor, financier and sportsman; Messrs. Koessler, May and Needs were formerly with WTSP-TV Miami.

**Miami, Fla.—Civic Tv Inc.** Vhf ch. 10 (192-198 mc); ERP 316 kw vis., 158 kw aur. Ant. height above average terrain 1,000 ft. above ground 1,042 ft. Estimated construction cost \$2,307,420; first year operating cost \$2,475,000; revenue \$2,600,000. P. O. address 921 Alfred I. DuPont Bldg., Miami 32. Studio location Miami; trans. location near N. Miami Beach. Geographic coordinates 25° 57' 40" N. Lat., 80° 12' 28" W. Long. Trans. RCA TT-35CH; ant. RCA TW-12A. Legal counsel Weaver & Glassie, Washington, D. C.; consulting engineer Jules Cohen, Washington, D. C. Principals: Charles H. Crandon, Robert H. Cook, Grover A. J. Noetzel, Henry O. Shaw, Joseph Weintraub, R. D. Maxwell Jr., Edwin N. Belcher, Charles H. Bradshaw, J. H. McArthur, Arthur H. Weiland, D. Earl Wilson (each 8.33%), Thomas W. Skinner (7.93%) and Edward E. Lewis (4%). Mr. Weintraub owns stock in TG-BOL-TV Guatemala City, Guatemala; Mr. Lewis was sales manager for KVIL-TV Amarillo, Tex., and is owner of general media advertising agency in Amarillo; other applicants are business and professional men in Miami area.

**Miami, Fla.—Supreme Bcstg. Inc.** UHF ch. 33 (584-590 mc); ERP 220 kw vis., 22 kw aur. Ant. height above average terrain 253 ft., above ground 253 ft. P. O. address c/o George A. Mayoral, Jung Hotel, 1500 Canal Street, New Orleans, La. Estimated construction cost \$191,200; first year operating cost \$90,000; revenue \$90,000. Studio and trans. locations both Miami. Geographic coordinates 25° 46' 34" N. Lat., 80° 11' 26" W. Long. Type trans. ITA TVU-12A, type ant. Alford 1044 S. Legal counsel Loucks

and Jansky, Washington, D. C.; consulting engineer George A. Mayoral, New Orleans. Principals: Flora S. Nelson, executrix of estate of Chester F. Owens (83%), Roy A. Nelson (10%), George A. Mayoral (5%) and Richard E. Voelker and Gus L. Levy (each 1%). Applicant owns WJMR-AM-TV and WRCM-FM, both New Orleans, and 25% of WORA-TV Mayaguez and WFQM-FM and WKYN San Juan, all Puerto Rico, and WSVI-TV St. Croix, V. I.

**\*Orlando, Fla.—Florida Central East Coast Educational Television Inc.** UHF channel 24 (530-536 mc); ERP 255 kw vis., 136 kw aur. Ant. height above average terrain 817 feet, above ground 829 feet. P. O. address c/o A. F. Edmunds, Director of ETV, Box 271, Orlando. Estimated construction cost \$599,358; first year operating cost \$116,758. Studio location Orlando, trans. location Winter Garden, Fla. Geographic coordinates 28° 33' 30.9" north latitude, 81° 35' 37.5" west longitude. Type trans. GE TT-56-A, type ant. GE TY-25-B. Legal counsel Norman E. Jorgensen, consulting engineer George P. Adair Engineering Co., both Washington. Principals: board of directors.

### GEORGIA

**Atlanta—Supreme Broadcasting Co.** UHF channel 36 (602-608 mc); ERP 220 kw vis., 22 kw aur. Ant. height above average terrain 540 ft., above ground 435 ft. P. O. address c/o George A. Mayoral, Jung Hotel, 1500 Canal Street, New Orleans. Estimated construction cost \$191,200; first year operating cost \$90,000; revenue \$90,000. Studio and trans. locations both Atlanta. Geographic coordinates 33° 45' 19" N. Lat., 84° 23' 22" W. Long. Type trans. ITA TVU 12A, type ant. Alford 1044 S. Legal counsel Maurice M. Jansky, consulting engineer Raymond E. Rohrer & Associates, both Washington. Supreme owns WJRM-AM-TV and WRCM(FM), all New Orleans, and 25% of WORA-TV Mayaguez and WFQM-FM and WKYN, both San Juan, all Puerto Rico, and WSVI-TV St. Croix, V. I.

### HAWAII

**Honolulu, Hawaii—University of Hawaii.** Vhf ch. 11 (198-204 mcs); 145 kw vis., 87 kw aur. Ant. height above average terrain minus 382 ft., above ground 408 ft. Estimated construction cost \$819,910; first year operating cost \$323,600. P. O. address 1801 University Ave., Honolulu. Studio location and trans. location both Honolulu. Geographic coordinates 21° 17' 44" N. Lat., 157° 51' 06" W. Long. Type trans. RCA TT25CH; type ant. RCA TF6AH. Legal counsel Donald H. C. Low, Dep. Atty. Gen., State of Hawaii, Honolulu; consulting engineer Dan Hunter, same city. Principal is corporate body of University of Hawaii.

### ILLINOIS

**Chicago, Ill.—Chicagoland Tv Co.** Uhf ch. 38 (614-620 mc); ERP 235 kw vis., 117.5 kw aur. Ant. height above average terrain 646.45 ft., above ground 671.48 ft. P. O. address 218 E. Ontario St., Chicago 11. Estimated construction cost \$332,891; first year operating cost \$250,000; revenue \$200,000. Studio and trans. location Chicago. Geographic coordinates 87° 38' 14.4" N. Lat., 41° 52' 55.9" W. Long. Type trans. RCA TTU-12A; type ant. RCA TFU-24DM. Legal counsel Spearman & Roberson, Washington, D. C.; consulting engineer Walter F. Kean, Riverdale, Ill. Principals: Frederick B. Livingston and Thomas L. Davis (each 50%). Mr. Livingston is majority owner of Livingston & Assoc., Chicago advertising and pr firm; Mr. Davis is gen. mgr. of WAAF Chicago and part-owner of BWOW Terre Haute & WHUT Anderson, both Indiana.

**Chicago, Illinois—Kaiser Industries Corp.** (Bcstg. Division) Uhf ch. 38 (614-620 mc); ERP 200 kw vis., 100 kw aur. Ant. height above average terrain 928 ft., above ground 965 ft. Estimated construction cost \$1,252,250; first year operating cost \$750,000; revenue \$700,000. P. O. address 300 Lakeside Dr., Oakland 12, Calif. Studio and trans. location Chicago. Geographic coordinates 41° 53' 16" N. Lat., 86° 37' 45" W. Long. Type trans. RCA TTU-12A; type ant. RCA TFU-25G. Legal counsel Wilmer, Cutler & Pickering, Washington, D. C., consulting engineer Janskey & Bailey same city. Principals: ownership is by Kaiser Industries. Other Kaiser stations are: KHVH-TV Honolulu, and KHJK-TV Hilo, both Hawaii; has cps for tv stations on ch. 44 in San Francisco and on ch. 52 in Corona, both California. Kaiser is applicant for new tv station in Detroit on ch. 50.

**Springfield, Ill.—Midwest Tv Inc.** Uhf ch.

26 (542-548 mc); ERP 17.26 kw vis., 9.31 kw aur. Ant. height above average terrain 589 ft., above ground 638 ft. Estimated construction cost \$320,635; first year operating cost \$110,000; revenue \$35,000. P. O. address 509 S. Neil St., Champaign, Ill. Studio and trans. location approx. 7.2 miles east of State Capitol Bldg., east of Fork Prairie Rd. Geographic coordinates 39° 47' 30" N. Lat., 89° 30' 52" W. Long. Trans. and ant. RCA. Legal counsel Edgar F. Czarra Jr., Washington, D. C. Consulting engineer A. D. Ring, Washington, D. C. Principals: August C. and Clara R. Meyer (24.9% and 26.1% respectively), F. M. Lindsay Jr. (20%), and others. Mr. and Mrs. Meyer are president and vp, respectively, of applicant which is licensee of WCIA (TV) Champaign and WMBD-AM-FM-TV Peoria, both Illinois. Mr. Lindsay is vp and treasurer of Illinois Bcstg. Co., licensee of WSOX-AM-FM Decatur, WVLN-AM-FM Olney and WSEI-FM Effingham, all Illinois.

**Springfield, Ill.—Springfield Telecasting Co.** UHF ch. 26 (542-548 mc); ERP 17.38 kw visual, 9.77 kw aur.; ant. height above average terrain 148 ft., above ground 146 ft. Estimated construction cost \$31,000; first year operating cost \$72,000; revenue \$84,000. P. O. address 2515 Kemper, Shaker Heights, Ohio. Studio and trans. location 3004 S. 4th St., Springfield. Geographic coordinates 39° 45' 37" N. Lat., 89° 39' 1" W. Long. Trans. Continental Electronics 714; ant. RCA TFU-24DL. Richard S. Cole, sole owner, has interest in KVOR Colorado Springs, Colo. and KTUR Turlock, Calif.

### INDIANA

**Anderson, Ind.—Bill J. Wheat.** Uhf ch. 26 (542-548 mc); ERP 17.5 kw vis., 9.44 kw aur. Ant. height above average terrain 500 ft., above ground 534 ft. P. O. address Box 2026, Anderson. Estimated construction cost \$25,000; first year operating cost \$65,000; revenue \$70,000. Studio and trans. locations both Anderson. Geographic coordinates 40° 03' 42" N. Lat., 85° 42' 33" W. Long. Type trans. RCA TTU-1B, type ant. RCA TFU-24DL. Mr. Wheat, sole owner, is mgr. of bowling alley.

**Indianapolis, Ind.—American Tv & Public Information Service Inc.** Uhf ch. 39 (620-626 mc); ERP 201.6 kw vis., 110.2 kw aur. Ant. height above average terrain 502 ft., above ground 542 ft. P. O. address c/o Robert L. Montgomery, 129 E. Market St., Room 707, Indianapolis 4. Estimated construction cost \$588,054; first year operating cost \$410,000; revenue \$550,000. Trans. and studio locations both Indianapolis. Geographic coordinates 39° 42' 19" N. Lat., 85° 57' 58" W. Long. Type trans. RCA TTU-12A, type ant. RCA TFU-24DM. Legal counsel Arthur H. Northrup, consulting engineer Mercury Consulting Service, both Indianapolis. Principals: Max Barney & M. L. Hall (each 45%) and Robert L. Montgomery (10%). Mr. Montgomery owns pr firm; Messrs. Barney & Hall have real estate and other interests.

**\*Indianapolis, Ind.—Butler University.** Uhf ch. 20 (506-512 mc mc); ERP 202.19 kw vis., 102.22 kw aur. Ant. height above average terrain 412.5 ft., above ground 449.5 ft. Estimated construction cost \$800,203; first year operating cost \$78,000. P. O. address Indianapolis 7. Studio and trans. location Indianapolis. Geographic coordinates 39° 50' 37" N. Lat., 86° 10' 19" W. Long. Type trans. RCA TTU-12A; type ant. RCA TFU-24DL. Legal counsel Johnson and Weaver, Indianapolis, consulting engineer John L. Krom. Principals: Board of Directors.

**\*Terre Haute, Ind.—Indiana State College Board.** Uhf ch. 57 (728-734 mc); ERP 520 kw vis., 312 kw aur. Ant. height above average terrain 523.9 ft., above ground 515 ft. P. O. address c/o Edwin P. Adkins, 217 N. 6th St., Terre Haute. Estimated construction cost \$311,297; first year operating cost \$75,000. Studio and trans. locations both Terre Haute. Geographic coordinates 39° 27' 57" N. Lat., 87° 24' 13" W. Long. Type trans. RCA TTU-25B, type ant. RCA TFU-27J. Legal counsel James E. Sullivan, consulting engineer Paul Dean Ford, both Terre Haute. Principals: college board. Applicant owns \*WVIS (FM) Terre Haute.

**Terre Haute, Ind.—Livesay Bcstg. Corp.** Vhf ch. 2 (190-198 mc); ERP 316 kw vis., 158 kw aur. Ant. height above average terrain 1,000 ft., above ground 935 ft. Estimated construction cost \$401,450; first year operating cost \$600,000; revenue \$750,000. P. O. address Box 322, Mattoon, Ill. Studio and trans. location Terre Haute. Geographic coordinates 39° 13' 31" N. Lat., 87° 23' 49" W. Long. Type trans. Standard Electronics TH-634-2; type ant. Alford 1046 Q. Legal counsel Cottone & Scheiner, Washington, D. C., consulting engineer J. R. Livesay, Mattoon. Principals: James R. Livesay



(12.66%), Mattoon Bcstg. Co. (50.63%), L. Paul Harris (7.6%), Howard O. Miller and W. D. Walker (each 6.33%), R. D. Bills and Gale Durre (each 5.06%) and Rolland O. Looper (3.8%). Messrs. Livesay, Harris, and Bills own 50.66 and 20% each, respectively, of Mattoon Bcstg. Corp. licensee of WLBH Mattoon.

**Terre Haute, Ind.—Illiana Telecasting Corp.** Vhf ch. 2 (54-60 mc); ERP 100 kw vis., 50 kw aur. Ant. height above average terrain 970 ft., above ground 935 ft. Estimated construction cost \$458,849; first year operating cost \$600,000; revenue \$720,000. P. O. address 402 Star Bldg., Terre Haute. Studio location Terre Haute; trans location 10 mi. S. of Terre Haute. Geographic coordinates 39° 18' 02" N. Lat., 87° 22' 58" W. Long. Type trans GE TT-22A; type ant. GE TY-50-D. Legal counsel Dow, Lohnes and Albertson, Washington, D. C., consulting engineer Lohnes & Culver, same city. Principals: applicant is corporation having twenty-two stockholders. Applicant through Truth Publishing Inc. owns WSJV (TV) Elkhart, through Truth Radio Corp. owns WTRC-AM-FM same city and through publishing corporation owns 60% of WKJG-AM-TV Fort Wayne, all Indiana.

KANSAS

**Garden City, Kan.—KAKE-TV and Radio Inc.** Vhf ch. 9 (186-192 mc); ERP 101 kw vis., 55 kw aur. Ant. height above average terrain 870 ft., above ground 876. Estimated construction cost \$332,200; first year operating cost \$120,000; revenue \$150,000. Studio and trans. location 8 mi. NW of Copeland, Kan. Geographic coordinates 37° 39' 01" N. Lat., 100° 40' 06" W. Long. Type trans. RCA TT-11AH; type ant. RCA TF-12AH. Legal counsel Cohen and Marks, Washington, D. C., consulting engineer Lohnes and Culver, same city. Principals: Tom Palmer (19.60%), Sherrill C. Corwin (15.08%), Theodore and Ralph Gore (each 9.3%), Mark H. Adams, Charles E. Jones (each 6.28%), Owen McEwen (7.45%) and others. Applicant is licensee KAKE-TV Wichita. Mr. Corwin is sole owner KEZE-TV San Francisco, KBAY-FM that city, KFMX San Diego, KGUD-AM-FM Santa Barbara, all California, 16% owner KPRO Riverside, KROP Blythe, KYOR Brawley, and KREO Inhofe, and is 32% owner KEZY-TV-FM Anaheim, all California.

**Garden City, Kan.—Wichita Tv Corp.** Vhf ch. 9 (186-192 mc); ERP 101 kw vis., 55 kw aur. Ant. height above average terrain 862 ft., above ground 876 ft. Estimated construction cost \$335,235; first year operating cost \$96,000; revenue \$116,000. P. O. address 33 N. Main St., Wichita 3. Studio and trans location Wichita. Geographic coordinates 37° 39' 09" N. Lat., 100° 40' 06" W. Long. Type trans. RCA TT-11AH; type ant. RCA TF-12AH. Legal counsel Koteen & Burt, Washington, D. C., consulting engineer Russell V. Goyette, chief engineer KARD-TV Wichita. Principals: there are over 15 stockholders having minor ownership. Wichita is licensee of KARD-TV.

**Hutchinson, Kan.—Wichita-Hutchinson Inc.** Vhf ch. 12 (204-210 mc); ERP 316 kw vis., 158 kw aur. Ant. height above average terrain 1,522 ft., above ground 1,500 ft. Estimated construction cost \$640,019; operating and revenue estimates not given. P. O. address 1800 North Plim, Hutchinson. Studio and trans. location Hutchinson. Geographic coordinates 38° 03' 39.7" N. Lat., 97° 45' 48.74" W. Long. Type trans RCA TT-25DH; type ant. RCA TT-18A12-P. Legal counsel Marmet & Schneider, Washington, D. C., consulting engineer Jansky & Bailey, same city. Principals: Minneapolis Star and Tribune Co. (more than 50 stockholders). MST is licensee WCCO-AM-TV Minneapolis.

**Lawrence, Kan.—U. of Kansas.** Vhf ch. 11 (198-204 mc); ERP 55.4 kw vis., 33.2 kw aur. Ant. height above average terrain 610 ft., above ground 507.3 ft. Estimated construction cost \$249,595; first year operating cost \$100,000; no revenue. P. O. address Lawrence. Studio and trans. location Lawrence. Geographic coordinates 38° 57' 15" N. Lat., 95° 15' 48" W. Long. Type trans. RCA TT-10AH; type ant. RCA TF-6AH. Legal counsel Krieger & Jorgensen, Washington, D. C., consulting engineer John B. Heffelfinger, Kansas City. Principals are Board of Regents and university administrators. University is licensee of KFKU and KANU (FM) both Lawrence.

KENTUCKY

**Bowling Green, Ky.—Kentucky State Board of Education.** UHF channel 17 (488-494 mc); ERP 243 kw vis., 122 kw aur. Ant. height above average terrain 808 feet, above ground 618 feet. P. O. address c/o O. Leonard Press, McVey Hall, University of Kentucky, Lexington, Ky. Estimated construction cost \$368,084; first year operating

cost \$20,200. Studio location Lexington, trans. location Bowling Green. Geographic coordinates 37° 05' 22" north latitude, 86° 38' 05" west longitude. Type trans. RCA TTU-12A, type ant. RCA TFU-30J. Legal counsel Miller & Schroeder, consulting engineer Jansky and Bailey, both Washington. Principals: governing board of Kentucky Authority for Educational Television. Also see applications below.

**Covington, Ky.—Kentucky State Board of Education.** UHF channel 54 (710-716 mc); ERP 8.6 kw vis., 4.3 kw aur. Ant. height above average terrain 398 feet, above ground 340 feet. Estimated construction cost \$186,833; first year operating cost \$18,200. Studio location Lexington, trans. location Covington. Geographic coordinates 39° 04' 11" north latitude, 84° 31' 33" west longitude. Type trans. RCA TTU-1B, type ant. RCA TFU-10J. Other information same as Bowling Green application (see above).

**Hazard, Ky.—Kentucky State Board of Education.** UHF channel 33 (584-590 mc); ERP 232 kw vis., 116 kw aur. Ant. height above average terrain 1,263 feet, above ground 620 feet. Estimated construction cost \$388,586; first year operating cost \$20,200. Studio location Lexington, trans. location Hazard. Geographic coordinates 37° 11' 36" north latitude, 83° 11' 04" west longitude. Type trans. RCA TTU-12A, type ant. RCA TFU-25G. Other information same as Bowling Green application (see above).

**Lexington Ky.—Bluegrass Bcstg. Inc.** Uhf ch. 40 (626-632 mc); ERP 420 kw vis., 210 kw aur. Ant. height above average terrain 876 ft., above ground 865 ft. Estimated construction cost \$516,076; first year operating cost \$600,000; revenue \$600,000. P.O. address 120 E. Main St., Lexington. Studio and trans. location Lexington. Geographic coordinates 38° 05' 02" N. Lat., 84° 27' 04" W. Long. Type trans. RCA TTU-25B; type ant. RCA TFU-25G. Legal counsel Arent, Fox, Kintner, Plotkin & Kahn, Washington, D. C. consulting engineer Kear & Kennedy same city. Principals: Garvice D. Kincaid (7720 shares), Ken Hart (1,900 shares), Ralph G. Worster (1,260 shares), and John T. Rutledge (620 shares). Applicant is licensee of WVLC-AM-FM Lexington, WCMJ-AM-FM Ashland, WFKY Frankfort, all Kentucky, and WHOO-AM-FM Orlando, Fla.

**Lexington, Ky.—Kentucky State Board of Education.** UHF channel 46 (662-668 mc); ERP 406 kw vis., 203 kw aur. Ant. height above average terrain 920 feet, above ground 859 feet. P. O. address c/o O. Leonard Press, Kentucky Authority for Educational Television, University of Kentucky, Lexington. Estimated construction cost \$1,505,744; first year operating cost \$655,000. Studio location Lexington, trans. location 2 miles SE of Centerville, Ky. Geographic coordinates 38° 11' 50" north latitude, 84° 22' 39" west longitude. Type trans. RCA TTU-25B, type ant. RCA-Pylon TFU-25G. Legal counsel Miller & Schroeder, consulting engineer Jansky & Bailey, both Washington. Principals: governing board of Kentucky Authority for Educational Television.

**Madisonville, Ky.—Kentucky State Board of Education.** UHF channel 26 (542-548 mc); ERP 432 kw vis., 216 kw aur. Ant. height above average terrain 1,136 feet, above ground 1,023 feet. Estimated construction cost \$480,865; first year operating cost \$24,200. Studio location Lexington, trans. location near St. Charles. Geographic coordinates 37° 09' 54" north latitude, 87° 32' 30" west longitude. Type trans. RCA TTU-25B, type ant. RCA TFU-30J. Other information same as Bowling Green application (see above).

**Morehead, Ky.—Kentucky State Board of Education.** UHF channel 36 (602-608 mc); ERP 232 kw vis., 116 kw aur. Ant. height above average terrain 398 feet, above ground 608 feet. Estimated construction cost \$359,086; first year operating cost \$20,200. Studio location Lexington, trans. location Morehead. Geographic coordinates 38° 10' 38" north latitude, 83° 24' 13" west longitude. Type trans. RCA TTU-12A, type ant. RCA TFU-30J. Other information same as Bowling Green application (see above).

**Murray, Ky.—Kentucky State Board of Education.** UHF channel 33 (584-590 mc); ERP 234 kw vis., 117 kw aur. Ant. height above average terrain 597 feet, above ground 610 feet. Estimated construction cost \$373,384; first year operating cost \$20,200. Studio location Lexington, trans. location Murray. Geographic coordinates 36° 38' 17" north latitude, 88° 18' 34" west longitude. Type trans. RCA TTU-12A, type ant. RCA TFU-30J. Other information same as Bowling Green application (see above).

**Somerset, Ky.—Kentucky State Board of Education.** UHF channel 29 (560-566 mc); ERP 315 kw vis., 158 kw aur. Ant. height above average terrain 1,480 feet, above ground 1,019. P. O. address, legal counsel,

consulting engineer and principals same as Lexington, Ky., application above. Estimated construction cost \$480,865; first year operating cost \$24,200. Studio location Lexington, trans. location Somerset. Geographic coordinates 37° 10' 00" north latitude, 84° 49' 28" west longitude. Type trans. RCA TTU-25B, type ant. RCA TFU-30J.

LOUISIANA

**Baton Rouge, La.—Jerry A. Fortenberry.** Uhf ch. 28 (554-560 mc); ERP 16.6 kw vis., 9.5 kw aur. Ant. height above average terrain 231.25 ft., above ground 287.31 ft. Estimated construction cost \$109,228; first year operation cost \$120,000; revenue \$150,000. P.O. address Box 308, Columbia, Miss. Studio and trans. location Baton Rouge. Geographic coordinates 30° 28' 03" N. Lat., 91° 07' 43" W. Long. Trans. GE TT20A; ant GE TY-24-C. Consulting engineer Odes E. Robinson, Biloxi, Miss. Mr. Fortenberry, sole owner, is physician and is president of WFFF Columbia, and applicant for new tv station on ch. 17 in Hattiesburg, both Mississippi.

MAINE

**Bangor, Me.—Downeast Tv Inc.** Vhf ch. 7 (174-180 mc); ERP 63.096 kw vis., 31.548 kw aur. Ant. height above average terrain 818 ft. above ground 182 ft. Estimated construction cost \$319,729; first year operating cost \$287,000; revenue \$361,000. P. O. address 145 Lisbon St., Lewiston, Me. Trans location Eddington, studio location Hampden, both Maine. Geographic coordinates 44° 45' 30" N. Lat., 68° 43' 57" W. Long. Type trans. RCA TT5BH; type ant. Alford C 1046-P. Legal counsel Dempsey and Koplovitz, Washington, D. C., consulting engineer Donald Wise, Barkley & Dexter Laboratories Inc., Fitchburg, Mass. Principals: Herbert S. Hoffman (50%), Louis J. Borgatti (25%), Melvin L. Stone (20%), and David L. Royte (5%). Mr. Hoffman is 1/4 owner of WSME Sanford, Me. Mr. Borgatti is half owner of WGUY Bangor. Mr. Stone is major stockholder in WRUM Rumford and WGHM Skowhegan, is 1/4 owner of WSME Sanford and 1/4 interest in WLOB-AM-FM Portland, Mr. Royte is 1/4 owner of WGUY Bangor, all Maine.

**Bangor, Me.—Dirigo Bcstg. Inc.** Vhf ch. 7 (174-180 mc); ERP 3 kw vis., 1.5 kw aur. Ant. height above average terrain 668.5 ft., above ground 137 ft. Estimated construction cost \$141,660; first year operating cost \$184,000; revenue \$220,000. P. O. address Manufacturers Natl. Bank Bldg., Lewiston, Me. Studio and trans. location Bangor. Geographic coordinates 44° 44' 14" N. Lat., 68° 42' 06" W. Long. Type trans. RCA TTL-500AH; type ant. RCA TF-6AH. Legal counsel Spear, Hill & Greeley, Washington, D. C., consulting engineer Silliman, Moffet & Rohrer, same city. Principals: Leon P. Goremam Jr. (70%), Jules G. Larochele (10%), N. N. Haskell, C. J. Sullivan, John Brewer, and A. Smaha (each 5%). Mr. Goremam is asst. to president of WINS New York and KTVR Denver, Dr. Larochele is dentist.

**Calais, Me.—Community Telecasting Service.** Vhf ch. 7 (174-180 mc); ERP 10.8 kw visual, 5.69 kw aural; ant. height above average terrain 658 ft., above ground 440 ft. Estimated construction cost \$139,192; first year operating cost \$84,535; revenue \$85,000. P. O. address 57 State St., Bangor, Me. Studio location Magalloway Mountain, Calais. Trans. location same. Geographic coordinates 45° 09' 31" N. Lat., 67° 16' 43" W. Long. Trans. RCA, ant. RCA TF-6 AH. Legal counsel Fly, Shuebruk, Blume & Gaguine, Washington, D. C. Consulting engineer George C. Davis, Washington, D. C. Applicant also owns WABI-TV Bangor, Me.

**Calais, Me.—University of Maine.** VHF channel 13 (210-216 mc); ERP 79 kw vis., 40 kw aur. Ant. height above average terrain 426 feet, above ground 190 feet. P.O. address c/o John W. Dunlop, Alumni Hall, Orono, Me. Estimated construction cost \$176,790; first year operating cost \$44,000. Studio location Orono. trans. location Meddvwamps, Me. Geographic coordinates 45° 06' 44" north latitude, 67° 19' 18" west longitude. Type trans. RCA TT5BH, type ant. RCA TF-6AH. Legal counsel Dow, Lohnes & Albertson, Washington; engineering consultant Terry R. Spearn, Orono. Principals: board of trustees.

**Orono, Me.—U. of Maine.** Vhf ch. 12 (204-210 mc); ERP 229 kw vis., 149.5 kw aur. Ant. height above average terrain 753.5 ft., above ground 258 ft. Estimated construction cost \$709,700; first year operating cost \$182,750; revenue none above legislative appropriations. P. O. address, c/o Frank Borda, Orono, Me. Studio location Orono; trans. location 6.8 miles S.E. of Bangor on Hog Hill. Geographic coordinates 44° 43' 51" N. Lat., 68° 40' 38" W. Long. Trans. RCA TT-25DH. ant. RCA TW-15A12-P. Legal counsel Dow, Lohnes and Albertson, Wash-

## TV APPLICATIONS

ington, D. C., consulting engineer Jansky & Bailey, Washington, D. C. Principals are Board of Trustees.

### MARYLAND

**Baltimore, Md.—Edway Tv Corp.** Uhf ch. 72 (818-824 mc); ERP 306 kw vis., 153 kw aur. Ant. height above average terrain 335 ft., above ground 294 ft. Estimated construction cost \$129,613; first year operating cost \$10,000; revenue not expected for first year. P.O. address 1901 St. Paul St., Baltimore 18. Studio location Baltimore; trans. same. Geographic coordinates 39° 20' 54" N. Lat., 76° 36' 38" W. Long. Trans. RCA TFU 24 BH. Legal counsel Munter, Thomson & Bastian, Washington, D. C.; consulting engineer James C. McNary, Washington, D. C. Principal: Guy S. Erway, sole owner.

### MASSACHUSETTS

**Boston, Mass.—Boston Bestrs. Inc.** Vhf ch. 5 (76-82 mc); ERP 100 kw vis., 50 kw aur. Ant. height above average terrain 988.6 ft., above ground 1199. P. O. address c/o Leo L. Beranek, 1 State St., Boston. Estimated construction cost \$2,025,000; first year operating cost \$4,000,000; revenue \$6,000,000. Studio location Cambridge, trans. location Needham, both Massachusetts. Geographic coordinates 42° 18' 37" N. Lat., 71° 14' 14" W. Long. Type trans. RCA TT-25CL, type ant. RCA TFS-7. Legal counsel Fly, Shuebruk, Blume & Gaguine, consulting engineer Silliman, Moffet & Kowalski, both Washington, D. C. Leo L. Beranek (5.66%) is president of corporation.

**Boston, Mass.—Charles River Civic Tv Inc.** Vhf ch. 5 (76-82 mc); ERP 100 kw vis., 50 kw aur. Ant. height above average terrain 988 ft., above ground 1199 ft. P. O. address c/o Theodore Jones, 294 Washington St., Ninth Floor, Boston 8. Estimated construction cost \$1,975,000; first year operating cost \$2,700,000; revenue \$5,000,000. Studio location to be determined, trans. location Needham, Mass. Geographic coordinates 42° 18' 37" N. Lat., 71° 14' 14" W. Long. Type trans. RCA TT-25CL, type ant. RCA TFS-14.5. Legal counsel Arent, Fox, Kintner, Plotkin & Kahn, consulting engineer George C. Davis, both Washington, D. C. Theodore Jones is president of 16 trustee organization (no stock issued). Mr. Jones is 50.06% owner of WCRB-AM-FM Waltham, Mass.

**Boston, Mass.—Greater Boston Tv Inc.** Vhf ch. 5 (76-82 mc); ERP 64.6 kw vis., 32.3 kw aur. Ant. height above average terrain 1140 ft., above ground 1249 ft. P. O. address c/o J. Joseph Maloney Jr., Room 1101, 31 Milk St., Boston 9. Estimated construction cost \$2,500,000 for existing ch. 5 facilities; first year operating cost \$4,500,000; revenue \$8,000,000. Studio location Boston, trans. location Newton, Mass. Geographic coordinates 42° 18' 27" N. Lat., 71° 13' 27" W. Long. Type trans. RCA TT10AL, type ant. RCA TF 12 AM. Legal counsel J. Joseph Maloney, Boston, consulting engineer Lohnes & Culver, Washington, D. C. Arthur D. Cronin (2.5% owner) is president of corporation.

**Boston, Mass.—Integrated Communications Systems Inc.** of Mass. Uhf ch. 44 (650-656 mc); ERP 512.9 kw vis., 256.45 kw aur. Ant. height above average terrain 523.9 ft., above ground 444 ft. P. O. address c/o Lenard S. Sait, 39 W. 55th St., New York 19. N. Y. Estimated construction cost \$475,608; first year operating cost \$150,000; revenue \$150,000. Studio and trans. locations both Boston. Geographic coordinates 42° 16' 08" N. Lat., 71° 09' 06" W. Long. Type trans. RCA TTU-25B, type ant. RCA TFU-27J. Legal counsel Fisher, Sharlitt, Hydeman & Gelband, consulting engineer Silliman, Moffet & Kowalski, both Washington, D. C. Principals: Lenard S. Sait (6.4% individually) and others, d/b as Integrated Communications Systems Inc. (73.5% and in which Mr. Sait is 84% stockholder), and others. Applicant is sales and advertising company.

**Boston, Mass.—United Artists Bestg. Inc.** Uhf ch. 44 (650-656 mc); ERP 554 kw vis., 277 kw aur. Ant. height above average terrain 310 ft., above ground 604 ft. Estimated construction cost \$495,000; first year operating cost \$250,000; revenue \$250,000. Studio location Boston, trans. location Medford, Mass. Geographic coordinates 42° 25' 49" N. Lat., 71° 05' 21" W. Long. Type trans. RCA TTU-25B, type ant. RCA TFU-27J. Also see applications in Cleveland, Ohio, and Houston, Tex.

**New Bedford, Mass.—Rhode Island Tv Corp.** Vhf ch. 6 (82-88 mc); ERP 60.3 kw vis., 30.2 kw aur. Ant. height above average terrain 370 ft., above ground 269 ft. Estimated construction cost \$739,071; first year operating cost \$634,000; revenue \$780,000. P. O. address 140 Freeman Parkway, Provi-

dence. Studio and trans. location New Bedford. Geographic coordinates 41° 38' 08" N. Lat., 71° 10' 04" W. Long. Type trans. RCA TT10AL; ant. to be custom built traveling wave. Legal counsel Spear, Hill & Greeley, Washington, D. C., consulting engineer Willis C. Beecher, Washington, D. C. Principal: Robert A. Riesman, sole owner. Mr. Riesman is director of International Telephone & Telegraph Corp.

### MICHIGAN

**Detroit, Mich.—Kaiser Industries Corp.** Uhf ch. 50 (686-692 mc); ERP 225 kw vis., 112.5 kw aur. Ant. height above average terrain 441 ft., above ground 448 ft. Estimated construction cost \$1,225,643; first year operating cost \$800,000; revenue \$750,000. P. O. address 300 Lakeside Dr., Oakland 12, Calif. Studio and trans. location Detroit. Geographic coordinates 42° 23' 41" N. Lat., 83° 08' 58" W. Long. Type trans. RCA TTU-12A; type ant. RCA TFU-25G. Legal counsel Wilmer, Cutler & Pickering, Washington, D. C., consulting engineer, Jansky & Bailey, same city. Principals: ownership is by Kaiser Industries. Other Kaiser stations are KHVV-TV Honolulu, and KHJK-TV Hilo, both Hawaii; has cps for new tv stations on ch. 44 in San Francisco and on ch. 32 in Corona, both California. Kaiser is applicant for new tv station in Chicago on ch. 38.

**NOTE:** Following Grand Rapid ch. 13 applicants are all members of interim operation (see WZZM-TV page A-48) pending final decision by FCC.

**Grand Rapids, Mich.—Grand Bestg. Co.** Vhf ch. 13 (210-216 mc); ERP 316kw vis., 171 kw aur. Ant. height above average terrain 1,000 ft., above ground 1,061. Estimated construction cost \$1,215,356; first year operating cost \$889,315; revenue \$1,494,750. P. O. address 404 Fountain St., N.E., Grand Rapids 3. Studio location Grand Rapids; trans. location 10 miles East of Muskegon, Mich. Geographic coordinates 43° 14' 19" N. Lat., 86° 02' 45" W. Long. Trans. RCA TT 25 CH; ant. RCA TW-18A P 13. Legal counsel Mary Jane Morris; consulting engineer George C. Davis, Washington. Principals include: Leonard A. Versluis, Mary Jane Morris, John C. Morris (each 16.66%); Donald F. DeGroot, Leonard A. Versluis Jr. (each 6.41%) and others. Mr. Morris is attorney; Miss Morris is attorney and has been secretary of FCC; Mr. Versluis Sr. is partner in photographic studio; Mr. Versluis Jr. owns firm production and commercial photography business; Mr. DeGroot is assistant general manager of WWJ-AM-TV Detroit.

**Grand Rapids, Mich.—West Michigan Telecasters Inc.** Vhf ch. 13 (210-216 mc); ERP 316 kw vis., 158 kw aur. Ant. height above average terrain 959 ft., above ground 966 ft. Estimated construction cost \$994,722; first year operating cost \$1,055,000; revenue \$1,283,000. P. O. address 320 E. Fulton St., Grand Rapids 2. Studio location Grand Rapids; trans. location near Bridgeton, Mich. Geographic coordinates 43° 18' 32" N. Lat., 85° 55' 00" W. Long. Trans. GE-TT-51B. Legal counsel Arnold, Fortas & Porter, Washington, D. C., consulting engineer A. Earl Cullum Jr., Dallas, Tex. Applicant has 25 stockholders. Lewis V. Chamberlin, president and 3.7% owner, is vice president of structural steel firm; William C. Dempsey, vice president and 11.11% owner, has been general manager of \*WQED-TV Pittsburgh.

**Grand Rapids, Mich.—MKO Bestg. Corp.** Vhf ch. 13 (210-216 mc); ERP 316 kw vis., 158 kw aur. Ant. height above average terrain 1,000 ft., above ground 1,034.4 ft. Estimated construction cost \$1,326,900; first year operating cost \$1,000,000; revenue \$1,400,000. P. O. address 932 Michigan Trust Bldg. Studio location Grand Rapids; trans. location near Muskegon, Mich. Geographic coordinates 43° 14' 25" N. Lat., 86° 03' 54" W. Long. Trans. RCA TT-35-CH; ant. RCA TW 12A13-P. Legal counsel Welch, Mott & Morgan, Washington, D. C.; consulting engineer Jules Cohen, Washington. Principals include: G. Roger Bower, Frederik G. H. Meijer (each 10%), Donald I. Battjes, Peter S. Cook, Howard M. Elmore, Walter M. Klaus, Evangeline Lamberts, Hendrik Meijer, James R. Searer, Stephen H. Sieradzki, Neil H. Tuori, Gerrit W. Veurink (each 6.66%) and others. Mr. Bower has been tv advisor in United Arab Republic and has been vice president and general manager of WNAO-TV Raleigh, N. C.; Frederik Meijer owns 48% of retail grocery chain and has real estate interests; Mr. Battjes has sand and gravel, real estate and retail drug interests; Mr. Cook owns one-third of foreign car distribution business; Mr. Elmore owns 50% of warehouse, 50% of finance company, 50% of foundry and one-third of machine shop; Mr. Klaus owns 50% of warehouse, 50% of foundry and

one-third of machine shop; Mrs. Lamberts is Grand Rapids city commissioner and housewife; Hendrik Meijer owns 25% of retail grocery chain; Mr. Searer owns public skating rink and investment property business; Mr. Sieradzki is real estate broker; Mr. Tuori is CPA; Mr. Veurink owns wholesale gas and oil business.

**Grand Rapids, Mich.—Peninsular Bestg. Co.** Vhf ch. 13 (210-216 mc); ERP 316 kw vis., 316 kw aur. Ant. height above average terrain 1,000 ft., above ground 998 ft. Estimated construction cost \$1,209,005; first year operating cost \$1,559,375; revenue \$1,752,000. Grand Rapids; trans. location Ashland P.O. address 123 Pearl St. Studio location Township. Geographic coordinates 43° 18' 34" N. Lat., 85° 54' 44" W. Long. Trans. RCA TT35CH; ant. RCA TW-12A13-P. Legal counsel McKenna & Wilkinson; engineering counsel Gautney & Jones, both Washington, D. C. Principals include John L. Loeks (20%); H&B Balaban Corp. (20%); William McInerney, Alfred Pugno, Paul G. Goebel and Edward C. McCobb (9% each) and nine others. Mr. Loeks owns theaters and motels; H & B Balaban Corp. has theater and extensive broadcasting interests; Mr. Goebel has retail and wholesale sporting goods business; Mr. Pugno is insurance agent with lawyer; Mr. McInerney has interest in spring and wire part manufacturing and auto parts.

**\*University Center, Mich.—Delta College.** UHF channel 19 (500-506 mc); ERP 216 kw vis., 114.2 kw aur. Ant. height above average terrain 465 feet, above ground 493 feet. P. O. address University Center. Estimated construction cost \$289,000; first year operating cost \$60,975. Studio and trans. locations both University Center. Geographic coordinates 43° 33' 42.7" North latitude, 83° 58' 53.7" West longitude. Type trans. RCA TTU-12A, type ant. RCA TFU-24DL. Legal counsel Cohn & Marks, Washington; consulting engineer Lappas & Lindberg Co., Chicago. Principals: board of trustees.

### MINNESOTA

**\*Duluth, Minn.—Duluth-Superior Area Educational Tv Corp.** Vhf ch. 8 (180-186 mc); ERP 316 kw vis., 159 kw aur. Ant. height above average terrain 922 ft., above ground 805 ft. P. O. address c/o George A. Beck, president, Central High School, Duluth 2. Estimated construction cost \$340,000; first year operating cost \$50,000; revenue \$50,000. Studio location Superior, Wis.; trans. location Duluth. Geographic coordinates 46° 47' 21" N. Lat., 92° 06' 51" W. Long. Type trans. Standard Electronic AH-634; type ant. Alford 1046P. Legal counsel Fly, Shuebruk, Blume & Gaguine, New York, N. Y.; consulting engineer George Carlson, Duluth. Principals: board of trustees.

**\*St. Paul, Minn.—Twin City Area Educational Tv Corp.** Uhf ch. 17 (488-494 mc); ERP 238 kw vis., 11.9 kw aur. Ant. height above average terrain 490 ft., above ground 556.6 ft. Estimated construction cost \$142,289; first year operating cost \$130,000; revenue \$130,000. P. O. address 1640 Como Ave., St. Paul 13. Studio location St. Paul; trans. location Falcon Heights, both Minnesota. Geographic coordinates 44° 59' 54" N. Lat., 93° 11' 17" W. Long. Type trans. RCA TTU-1B; type ant. Alford 1044-S. Legal counsel and engineering data supplied by principals of corporation. There are over twenty-five principals and is non-profit corporation. Application is licensee of KTCA-TV St. Paul.

### MISSISSIPPI

**Hattiesburg, Miss.—Newforte Inc.** Uhf ch. 17 (484-494 mc); ERP 13.8 kw vis., 7.7 kw aur. Ant. height above average terrain 332.6 ft., above ground 375.79 ft. Estimated construction cost \$103,228; first year operating cost \$120,000; revenue \$150,000. P.O. address 302 Hemphill St., Hattiesburg. Studio and trans. location Hattiesburg. Geographic coordinates 31° 20' 03" N. Lat., 89° 19' 08" W. Long. Type trans. GE TT20A; type ant. GE TV-24-C. Legal counsel Sebe Dale Jr., Columbia, Miss., consulting engineer Odes E. Robinson, Biloxi, Miss. Principals: Jerry A. Fontenberry (95%) and Sebe Dale Jr. (5%). Dr. Fontenberry is stockholder of WFFF Columbia and WFOR Hattiesburg, both Mississippi. Mr. Dale Jr. is attorney and minor stockholder in same stations. Both are applicants for new fm station in Hattiesburg, and applicant for new tv station on ch. 28 in Baton Rouge, La.

### MISSOURI

**St. Louis, Mo.—Central Bestg. Corp.** Uhf ch. 30 (566-572 mc); ERP 466 kw vis., 233 kw aur. Ant. height above average terrain

370.5 ft., above ground 449 ft. P. O. address c/o H. C. Young Jr., WENO, Nesbitt Lane, Madison, Tenn. Estimated construction cost \$360,000; first year operating cost \$300,000; revenue \$300,000. Studio and trans. locations both St. Louis. Geographic coordinates 38° 39' 28" N. Lat., 90° 11' 13" W. Long. Type trans. RCA TTU-25B, type ant. RCA TFU-27J. Legal counsel McKenna & Wilkinson, consulting engineer Silliman, Moffet & Kowalski, both Washington, D. C. Principals: H. C. Young Jr. (50%) and Martha White Mills (50%), large corporation with no majority stockholder. Principals own WENO Madison, Tenn., and WGUS Augusta, N. C.

## MONTANA

Missoula, Mont.—Electron Corp. (Missoula Telecasting Co.) Vhf ch. 8 (180-186 mc); ERP 394 kw vis., .197 kw aur. Ant. height minus average terrain 630 ft., above ground 185 ft. Estimated construction cost \$36,500; first year operating cost \$98,000; revenue \$114,000. P. O. address Box 5570, Dallas, Tex. Studio and trans. locations Missoula. Geographic coordinates 46° 52' 15" N. Lat., 113° 59' 33" W. Long. Type trans. Electron V-2050BV; type ant. Prodelin ETV-4. Application prepared by Mort Zimmerman. Principals: Ownership is by the Electron Corp., subsidiary of Ling-Temco Corp. Electron is manufacturer of television equipment.

## NEBRASKA

Albion, Neb.—Bi-States Co. Vhf ch. 8 (180-186 mc); ERP 20 kw vis., 10.7 kw aur. Ant. height above average terrain 1142 ft., above ground 1134 ft. P. O. address 414 East Ave., Holdrege, Neb. Estimated construction cost \$293,188; first year operating cost \$66,835; revenue \$140,000. Studio location south of Kearney, trans. location Albion. Geographic coordinates 41° 40' 54" N. Lat., 97° 52' 38" W. Long. Type trans. GE TT-23-A, type ant. GE TY-52-B1. Legal counsel John P. Southmayd, consulting engineer Commercial Radio Equipment Co., both Washington, D. C. Principals: F. Wayne Brewster (61.1%), C. E. Freas Jr. (13.9%), Willard F. Anderson (10%), Donald E. Brewster (11.1%), William S. Bivens (2.8%) and Willard F. Anderson (1.1%). Applicant owns KRNK-AM-FM & KHOL-TV Kearney, Neb., and KHPL-TV Hayes Center, Neb.; proposed to operate new station as semi-satellite of KHOL-TV.

Superior, Neb.—Bi-States Co. VHF channel 4 (66-72 mc); ERP 25.1 kw vis., 12.5 kw aur. Ant. height above average terrain 1,107 feet, above ground 1,086 feet. P. O. address c/o F. Wayne Brewster, 414 East Avenue, Holdrege, Neb. Estimated construction cost \$305,333; first year operating cost \$66,835; revenue \$140,000. Studio location south of Kearney, trans. location Superior. Geographic coordinates 40° 05' 15" north latitude, 97° 55' 11" west longitude. Type trans. GE TT-40-A, type ant. GE TV-60-F. Legal counsel John P. Southmayd, consulting engineer Commercial Radio Equipment Co., both Washington, D. C. Applicant is licensee of KHOL-TV Holdrege, and Superior station will be semi-satellite of KHOL-TV.

## NEVADA

Reno, Nev.—Comstock Telecasting Corp. Vhf ch. 4 (66-72 mc); ERP 16.02 kw vis., 7.956 kw aur. Ant. height above average terrain —362 ft., above ground 202 ft. Estimated construction cost \$202,774, first year operating cost \$180,000, revenue \$240,000. P. O. address 118 West Second St., Reno, Nev. Studio location Mapes Hotel, Reno, Nev. Trans. location Sparks, Nev. Geographic coordinates 39° 32' 08" N. Lat., 119° 45' 33" W. Long. Trans. RCA TT-6-AL, ant. RCA TF-3EM. Legal counsel James E. Greelev, 815 15th St. N.W., Washington, D. C. Consulting engineer Grant S. Feikert, 321 N. 23rd St., Corvallis, Ore. Principals include Robert L. Stoddard, Alan K. Ahner, Richard W. Colon, 30% each, and others. Mr. Stoddard is owner of KRET Reno, Mr. Ahner is in advertising. Mr. Colon is in stocks.

## NEW HAMPSHIRE

West Lebanon, N. H.—Unner Valley Ty Bests. Inc. Uhf ch. 26 (542-548 mc); ERP 496 kw vis., 248 kw aur. Ant. height above average terrain 235 ft., above ground 102 ft. Estimated construction cost \$32,360; first year operating cost \$13,680; revenue \$29,200. P. O. address c/o Nelson A. Crawford, president, 12 Main St., West Lebanon. Studio and trans. location both Lebanon. Geographic coordinates 43° 39' 19" N. Lat., 72° 17' 43" W. Long. Type trans. Adler Electronics UT-100, type ant. RCA TFU6A. Legal counsel McKenna & Wilkinson, Washington, D. C.; consulting engineer George R. Townsend, Springfield, Mass. Principals: Nelson A. Crawford & Donald L. Miller (each 49.4%) and Helen E. Crawford (1.2%).

## NEW JERSEY

Burlington, N. J.—Kaiser Industries Corp. Uhf ch. 41 (632-638 mc); ERP 170 kw vis., 85 kw aur. Ant. height above average terrain 1,093 ft., above ground 1,052 ft. Estimated construction cost \$1,837,610; first year operating cost \$650,000; revenue \$600,000. P. O. address 300 Lakeside Dr., Oakland 12, Calif. Studio location Burlington; trans. location Philadelphia. Geographic coordinates 40° 02' 39" N. Lat., 75° 14' 31" W. Long. Type trans. RCA TTU-12A; type ant. RCA TFU-25G. Legal counsel Wilmer, Cutler & Pickering, Washington, D. C., consulting engineer Jansky & Bailey, same city. Principals: ownership is by Kaiser Industries. Other Kaiser stations are: KHVH-TV Honolulu; and KHJK-TV Hilo, both Hawaii. Kaiser is applicant for new tv stations in Detroit on ch. 50, Corona-Los Angeles on ch. 52, in Chicago on ch. 38, and San Francisco on ch. 44.

\*Glen Ridge, N. J.—New Jersey Educational Tv Corp. Uhf ch. 77 (848-854 mc); ERP 474 kw vis., 237 kw aur. Ant. height above average terrain 620 ft., above ground 239 ft. P. O. address c/o Gerald V. Savage, 60 S. Fullerton Ave., Montclair, N. J. Estimated construction cost \$511,724; first year operating cost \$250,000. Studio location Glen Ridge, trans. location West Orange. Geographic coordinates 40° 47' 17" N. Lat., 74° 15' 16" W. Long. Type trans. RCA TTU-25B, type ant. RCA TFU-27J. Legal counsel Spearman & Roberson, Washington, D. C.; consulting engineer Paul Godley Co., Upper Montclair, N. J. Orville J. Sather is president of non-profit group.

Linden (Newark), N. J.—New Jersey Tv Bestg Corp. (668-674 mc); ERP 200 kw vis., 108 kw aur. Ant. height above average terrain 576 ft., above ground 194 ft. Estimated construction cost \$436,150; first year operating cost \$240,000; revenue \$260,000. P. O. address 1020 Broad St., Newark 1. Studio location Newark; trans. location West Orange, N. J. Geographic coordinates 40° 47' 15" N. Lat., 74° 15' 18" W. Long. Type trans. RCA TTU-12A; type ant. RCA TFU-24DM. Legal counsel Market & Schneider, Washington, D. C., consulting engineer Paul Godley, Great Notch, N. J. Principals: Nera Braverman (116% shares), Isaac Blonder (58% shares), Eugene Sherman, John Van Drill, Robert Helft, Frederic C. Sasse, and E. B. Berlinrut (each 11 $\frac{2}{3}$  shares).

Paterson, N. J.—Bartell Bests. Inc. Uhf ch. 37 (608-614 mc); ERP 447 kw vis., 200 kw aur. Ant. height above average terrain 1,268 ft., above ground 1,280 ft. Estimated construction cost \$530,000; first year operating cost \$360,000; revenue \$400,000. P. O. address 444 Madison Ave., New York 17. Studio location Paterson; trans. location New York (Empire State Bldg.). Geographic coordinates 40° 44' 55" N. Lat., 73° 59' 09" W. Long. Type trans. RCA TTU-25B; type ant. RCA TFU-27J. Legal counsel Samuel Miller, Washington, D. C., consulting engineer Ralph Evans, Milwaukee. Principals: applicant is controlled by MacFadden-Bartell Corp., holding company, having more than 50 stockholders principal among which are: Gerald A. Bartell (16.2%); Lee M. Bartell (16.17%); and David Bartell (16.16%). Applicant owns WOKY Milwaukee, KCBQ San Diego, KYA-AM-FM San Francisco, both California, and WADO New York.

Paterson, N. J.—Progress Bestg. Corp. Uhf ch. 37 (608-614 mc); ERP 202 kw vis., 110 kw aur. Ant. height above average terrain 1,277 ft., above ground 1,341 ft. Estimated construction cost \$490,000; first year operating cost \$400,000; revenue \$400,000. P. O. address 136 West 52nd St., New York 19. Studio location Paterson; trans. location Empire State Bldg. Geographic coordinates 40° 44' 55" N. Lat., 73° 59' 09" W. Long. Trans. RCA TTU-12A; ant. RCA TFU-24DM. Legal counsel Cohn & Marks, Washington, D. C.; consulting engineer Lohnes & Culver, Washington, D. C. Principals: Fortune and Anthony Pone (each 50%). Applicant is licensee of WHOM-AM-FM New York, and through Dot Bestg. Corp. owns WDOT Burlington, Vt.

Paterson, N. J.—Spanish International Tel. Inc. Uhf ch. 37 (608-614 mc); ERP 242 kw vis., 121 kw aur. Ant. height above average terrain 522 ft., above ground 364.5 ft. Estimated construction cost \$365,000; first year operating cost \$200,000; revenue \$200,000. P. O. address Suite 1428 30 Rockefeller Plaza, New York 20. Studio location Paterson; trans. location Cliffside Park, N. J. Geographic coordinates 40° 49' 33" N. Lat., 73° 58' 44" W. Long. Trans. GE TT-25-A, ant. GE TY-25-D. Legal counsel Fliv, Shuebruk, Blume & Gaguine, Washington, D. C.; consulting engineer Jules Cohen, Washington, D. C. Principals: Frank L. Fouce (45%), Edward J. Noble, Emilio Azcarraga (each

20%), Reynold V. Anselmo (10%) and Julian M. Kaufman (5%). Applicants are stockholders, officers and directors of KMEX-TV Los Angeles and KWEX-TV San Antonio. Wildwood, N. J.—Francis J. Matrangola. UHF channel 40 (626-632 mc); ERP 8 kw vis., 1.4 kw aur. Ant. height above average terrain 200 feet, above ground 223 feet. P. O. address 3010 New Jersey Avenue, Wildwood. Estimated construction cost \$140,127; first year operating cost \$55,000; revenue \$60,000. Studio and trans. location both Wildwood. Geographic coordinates 38° 59' 33" North latitude, 74° 48' 48" West longitude. Type trans. RCA TTU-1B, type ant. Co-El CO-20UD. Legal counsel Harry J. Daly, Washington; consulting engineer Glenn W. Winter, York, Pa. Mr. Matrangola, sole owner, is licensee of WCMC-AM-FM Wildwood.

## NEW MEXICO

Atrisco-Five Points (Albuquerque), N. M.—Southwestern Bestg. Co. Uhf ch. 18 (494-500 mc); ERP 9.37 kw vis., 5.27 kw aur. Ant. height above average terrain 58 ft., above ground 219 ft. Estimated construction cost \$82,000; first year operating cost \$120,000; revenue \$140,000. P. O. address 1104 West Ave., Lovington, N. M. Studio and trans. location Albuquerque. Geographic coordinates 35° 04' 41" N. Lat., 106° 35' 7.5" W. Long. Type trans. GE TT-20A; type ant. Electron HL-2. Legal counsel Ross K. Prescott, Dallas, consulting engineer Electron Corp., same city. Principals: A. C. Holder, D. W. Erwin (each 25%), Ora R. Hall Jr. (23%), T. J. Deason and E. Kirk Newman (each 10%), and Eugene McElvaney Jr. (7%). Mr. Holder is oil operator, Mr. Erwin part owner of community antenna system, Mr. Hall Jr. is oil operator, Mr. Deason is accountant, Mr. Newman is attorney, and Mr. McElvaney Jr. is gas and oil company owner.

\*Rincon, N. M.—Regents of New Mexico State U. Vhf ch. 12 (204-210 mc); ERP 74.25 kw vis., 37.13 kw aur. Ant. height above average terrain 2033 ft., above ground 354 ft. P. O. address c/o Dr. F. Claude Hempen, 1801 Roma NE, Albuquerque, N. Mex. Estimated construction cost \$299,001; first year operating cost \$110,000. Studio location University Park, trans. location 12 miles south of Hatch, both New Mexico. Geographic coordinates 32° 29' 28" N. Lat., 107° 09' 57" W. Long. Type trans. GE 4TT32B, type ant. GE TY-70-G. Consulting engineer Melvin F. Berstler, Albuquerque, N. Mex.

Roswell, N. M.—R. H. Parker. VHF channel 10 (192-198 mc); ERP 12.6 kw vis., 6.62 kw aur. Ant. height above average terrain 104 feet, above ground 186 feet. P. O. address 2nd floor, Union Fidelity Life Building, Dallas. Estimated construction cost \$152,147; first year operating cost \$180,000; revenue \$240,000. Studio and trans. locations both Roswell. Geographic coordinates 33° 23' 51" N. Lat., 104° 31' 21" W. Long. Type trans. RCA TT-2BH, type ant. RCA TF-6AH. Legal counsel Prescott & Prescott, Dallas; consulting engineer W. B. Carr, Fort Worth, Tex. Mr. Parker, sole owner, is VP of life insurance company.

Roswell, N. M.—Taylor Broadcasting Inc. VHF channel 10 (192-198 mc); ERP 92 kw vis., 55 kw aur. Ant. height above average terrain 953 feet, above ground 996 feet. P. O. address 512 West Second Street, P. O. Box 910, Roswell. Estimated construction cost \$324,820; first year operating cost \$260,000; revenue \$325,000. Studio location Roswell, trans. location Hoke Ranch Road, 6 miles west-northwest of Hagerman, N. M. Geographic coordinates 33° 08' 15" N. Lat., 104° 25' 27" W. Long. Type trans. RCA TT-10AH, type ant. RCA TF-12 AH. Legal counsel Rhyme & Rhyme, Washington; consulting engineer Guy C. Hutchinson, Arlington, Tex. Principals: W. C. Taylor (50%), Homer J. Glover (5.7%), Gene Reischerman (27.3%), J. Kenneth Smith (11.3%) and J. Raymond Harris (5.7%). Taylor Broadcasting is licensee of KBIM-AM-FM Roswell, and related company, Taylor Enterprises Inc., is licensee of KGRT Las Cruces, N. M.

Santa Fe, N. M.—New Mexico Bestg. Inc. Vhf ch. 2 (54-60 mc); ERP 3.68 kw vis., 1.84 kw aur. Antenna height above average terrain 3,317 ft., above ground 133 ft. Estimated construction cost \$251,500; first year operating cost \$21,000; revenue \$22,000. P. O. address Box 1294, Albuquerque. Studio location Santa Fe; trans. location on Lake Peak near Santa Fe. Geographic coordinates 35° 47' 46" N. Lat., 105° 46' 15" W. Long. Type trans. RCA TT-2BL; type ant. TF-2BL. Legal counsel Dempsey and Koplovitz, Washington, D. C., consulting engineer A. Earl Cullum Jr., Dallas. Principals: A. R. Hebenstrait (61%) and S. P. Vidal Sr. (11.5%), and others.

# TV APPLICATIONS

## NEW YORK

**Bayshore, N. Y.—Long Island Video Inc.** UHF channel 75 (836-842 mc); ERP 241 kw vis., 120.5 kw aur. Ant. height above average terrain 267 feet, above ground 318 feet. P. O. address c/o Gerald T. Arthur, 82 Fourth Avenue, Bayshore, Long Island, N. Y. Estimated construction cost \$573,070; first year operating cost \$200,000; revenue \$200,000. Studio location Bay Shore, trans. location Islip. Geographic coordinates 40° 45' 04" north latitude, 73° 12' 52" west longitude. Type trans. RCA TTU-12A, type ant. RCA TFU-25G. Legal counsel Fly, Shuebruk, Blume & Gaguine; consulting engineer Jules Cohen & Associates, both Washington. Principals: Gerald T. Arthur, Wilson B. Stringer (each 37.5% beneficially), and Irving Maidman (25% beneficially), tr/as Sunrise Press Inc., publisher of local weekly newspapers; three principals are also owners of WBCI Islip.

**Buffalo—Ultravision Broadcasting Co.** UHF channel 29 (560-566 mc); ERP 253 kw vis., 127 kw aur. Ant. height above average terrain 324 feet, above ground 371 feet. P. O. address 179 Stanislaus Street, Buffalo 12. Estimated construction cost \$327,782; first year operating cost \$250,000; revenue \$275,000. Studio and trans. locations both Buffalo. Geographic coordinates 42° 53' 22" N. Lat., 78° 49' 50" W. Long. Type trans. RCA TTU-12A, type ant. RCA TFU-24DL. Legal counsel Welch, Mott & Morgan, consulting engineer Jules Cohen & Associates, both Washington. Principals: Florian R. Burczynski and Stanley J. Jasinski (each 50%). Mr. Jasinski is assistant manager of WWOL Buffalo and 52.6% owner of applicant for new AM in Lancaster, N. Y. Mr. Burczynski is majority owner of bakery.

**Buffalo—WEBR Inc.** UHF channel 29 (560-566 mc); ERP 532 kw vis., 266 kw aur. Ant. height above average terrain 1,000 feet, above ground 766.5 feet. P. O. address c/o Peter C. Andrews, 23 North Street, Buffalo 2. Estimated construction cost \$826,759; first year operating cost \$395,000; revenue \$86,000. Studio location Buffalo, trans. location Boston, N. Y. Geographic coordinates 42° 38' 13" North latitude, 78° 46' 05" West longitude. Type trans. RCA TTU-25B, type ant. RCA TFU-46K. Legal counsel Kirkland Ellis, Hodson, Chaffetz & Masters, consulting engineer Keer & Kennedy, both Washington. Applicant is licensee of WEBR-AM-PM Buffalo.

**NOTE:** Following Rochester ch. 13 applicants are all part of interim operation (see WOKR [TV], page A-42) pending final decision by FCC.

**Rochester, N. Y.—Citizens Tv Corp.** Vhf ch. 13 (210-216 mc); ERP 316 kw vis., 158 kw aur. Ant. height above average terrain 500 ft.; above ground 353.4 ft. Estimated construction cost \$1,450,000; first year operating cost \$1,200,000; revenue \$1,600,000. P. O. address 47 S. Fitzhugh St. Studio location Rochester; trans. location Pinnacle Hill. Geographic coordinates 43° 08' 08" N. Lat., 77° 35' 05" W. Long. Trans. RCA TT35CH; Ant. RCA TW1A13-P. Legal counsel Welch, Mott & Morgan; consulting engineer Jules Cohen, both Washington, D. C. Principals include Lawrence P. Fraiberg (20%), William A. Fay (10%), Melvin B. Neisner, A. Richard Todd and Wallace E. Wilson (9% each) and 16 others. Mr. Fraiberg is account executive with WNEW-TV New York and will be general manager; Mr. Fay owns blue-print company and is consultant to Transcontinent Tv Corp.; Mr. Neisner is vice president of department store chain; Mr. Todd is director of manufacturing, Burroughs Corp. (office equipment); Mr. Wilson is general manager of Rochester Products Div., General Motors Corp. and owns farm. Applicant requests STA.

**Rochester, N. Y.—Community Bcstg. Inc.** Vhf. ch. 13 (210-216 mc); ERP 316 kw vis., 158 kw aur. Ant. height above average terrain 500 ft.; above ground 252 ft. Estimated construction cost \$920,741; first year operating cost \$1,200,000; revenue \$1,300,000. P. O. address 525 Times Square Bldg., Rochester. Studio and trans. location Rochester. Geographic coordinates 43° 08' 07" N. Lat., 77° 35' 03" W. Long. Trans. GE TT-51-B; ant. GE TY-70-H. Legal counsel Cottone & Fanelli, Washington, D. C.; consulting engineer Commercial Radio Equipment Co., Washington. Principals: Joseph W. Alaimo, F. Robert Greene (each 15.53%), Elbert H. Carver, Louis A. Cerulli, David S. Rutty, Raymond P. Salamone, Patrick DiGennaro, Rosario J. Stagnitto, Raymond LeChase, James V. Alaimo, Samuel R. Alaimo, Steven L. Alaimo, Anthony S. Alaimo (each 5.83%), Michael R. Hanna (4.85%). Joseph Alaimo is attorney; Mr. Greene owns advertising agency and 25% interest in DePew, N. Y., am application; Mr. Carver is attorney; Dr. Cerulli is phy-

sician; Mr. Hanna is general manager of \*WHCU Ithaca, N. Y.; Mr. Rutty is investment broker; Dr. Salamone is physician; Mr. DiGennaro owns lumber company; Dr. Stagnitto is physician; Mr. LeChase is contractor, James V. and Samuel R. Alaimo have real estate interests; Drs. Stephen L. and Anthony S. Alaimo are physicians. Applicant requests STA to operate station pending FCC action.

**Rochester, N. Y.—Federal Bcstg. System Inc.** Vhf ch. 13 (210-216 mc); ERP 316 kw vis., 170 kw aur. Ant. height above average terrain 500 ft.; above ground 310 ft. Estimated construction cost \$509,265; first year operating cost \$1,250,000; revenue \$1,460,000. P. O. address 250 East Ave. (studio), trans. location Brighton, N. Y. Geographic coordinates 43° 08' 06.5" N. Lat., 77° 35' 07" W. Long. Trans. RCA TT25CH, ant. RCA TW-15A13-P. Legal counsel Roberts & McInnis, Washington, D. C.; consulting engineer George C. Davis, Washington, D. C. Gordon P. Brown, sole owner, owns WSAY Rochester and WNIA Cheektowaga, both New York, and real estate holding corporation. Applicant requests STA.

**Rochester, N. Y.—Flower City Tv Corp.** Vhf ch. 13 (210-216 mc); ERP 316 kw vis., 158 kw aur. Ant. height above average terrain 500 ft.; above ground 515 ft. Estimated construction cost \$1,044,697; first year operating cost \$1,000,000; revenue \$1,200,000. P. O. address 45 Exchange St., Rochester 14. Studio location Rochester; trans. location Mendon, N. Y. Geographic coordinates 43° 00' 25" N. Lat., 77° 32' 15" W. Long. Trans. RCA TT-25-CH; ant. RCA TW-15A13-P. Legal counsel Pierson, Ball & Dowd, Washington, D. C.; consulting engineer May & Battison, Washington. Principals include: James P. Wilmot, John L. Wehle, G. Bennett Larson, Gordon Auchincloss II, Louis A. Wehle (each 8.88%) and 24 others. Mr. Wilmot has numerous real estate, construction, restaurant and motel interests; J. L. Wehle is president and stockholder in brewing firm; Mr. Auchincloss is radio-tv writer and producer; L. A. Wehle has beef-cattle, electrical, brewing and real estate interests. (Applicant requests STA to operate station pending final action on application.)

**Rochester, N. Y.—Genesee Valley Tv Inc.** Vhf ch. 13 (210-216 mc); ERP 316 kw vis., 158 kw aur. Ant. height above average terrain 500 ft., above ground 334.5 ft. Estimated construction cost \$1,291,800; first year operating cost \$1,471,000; revenue \$1,735,000. P. O. address 400 Wilder Bldg., Rochester 14. Studio location Rochester; trans. location Brighton, N. Y. Geographic coordinates 43° 08' 08.5" N. Lat., 77° 35' 01" W. Long. Trans. RCA TT 50 AH; ant. RCA TW 9A13D. Legal counsel Hogan & Hartson, Washington, D. C.; consulting engineer Robert Kennedy, Washington, D. C. Principals include: Francis J. D'Amada, Arthur L. Stern, Horace P. Gioia, Frederick M. Tobin, Carl S. Hallauer (each 8.52%) and others. Mr. D'Amada is attorney and owns 25% of apartment building; Mr. Stern is attorney; Mr. Gioia owns 25% of shopping center and 19% of macaroni manufacturing firm; Mr. Tobin is president of meat packing firm; Mr. Hallauer is president of optical equipment and supplies manufacturing firm.

**Rochester, N. Y.—Heritage Radio & Tv Bcstg. Inc.** Vhf ch. 13 (210-216 mc); ERP 316 kw vis., 171 kw aur. Ant. height above average terrain 500 ft., above ground 336.5 ft. Estimated construction cost \$1,342,935; first year operating cost \$1,000,000; revenue \$1,250,000. P. O. address c/o B. Birnbaum, 202 Reynolds Arcade Bldg., Rochester. Studio location Rochester; trans. location Brighton, N. Y. Geographic coordinates 43° 08' 09" N. Lat., 77° 35' 03" W. Long. Trans. RCA TT-50-AH; ant. RCA TW-9A-13-P. Legal counsel Wilner, Bergson, Scheiner & Lessenco, Washington, D. C.; consulting engineer Gaudney & Jones, Washington. Applicant has 27 stockholders: Bernard P. Birnbaum, president and 4% stockholder, has extensive ownership interests in bowling alleys.

**Rochester, N. Y.—Main Broadcast Co.** Vhf ch. 13 (210-216 mc); ERP 316 kw vis., 158 kw aur. Ant. height above average terrain 499.625 ft., above ground 344.25 ft. Estimated construction cost \$856,388; first year operating cost \$970,000; revenue \$1,100,000. P. O. address 935 Main St. (studio), trans. location Brighton, N. Y. Geographic coordinates 43° 08' 08" N. Lat., 77° 35' 04" W. Long. Trans. GE TT-51-B; ant. GE T4-53-A3. Legal counsel Mullin & Connor, Washington, D. C.; consulting engineer Paul Roxin, Rochester. Leon Halperin, sole owner, owns real estate and construction firms and one-way radio paging service. Applicant requests STA.

**\*Rochester, N. Y.—Rochester Area Educational Tv Assn. Inc.** Vhf ch. 13 (210-216 mc); ERP 316 kw vis., 158 kw aur. Ant. height above average terrain 500 ft.; above ground 346 ft. Estimated construction cost \$637,591; first year operating cost \$439,076. P. O. address 410 Alexander St., Rochester 7. Studio

and trans. location Rochester. Geographic coordinates 43° 08' 08" N. Lat., 77° 35' 04" W. Long. Trans. GE TT-51-B; ant. GE TY-70-H. Legal counsel Krieger & Jorgensen, Washington, D. C.; consulting engineer George P. Adair Engineering Co., Washington. Applicant is non-profit corporation. Requests STA to operate station pending action on commission.

**Rochester, N. Y.—Rochester Bcstg. Corp.** Vhf ch. 13 (210-216 mc); ERP 316 kw vis., 158 kw aur. Ant. height above average terrain 500 ft., above ground 340.36 ft. Estimated construction cost \$1,427,434; first year operating cost \$1,500,000; revenue \$1,750,000. P. O. address c/o Angelo A. Constanza, 44 Exchange St., Rochester. Studio and trans. location Rochester. Geographic coordinates 43° 08' 08.8" N. Lat., 77° 35' 03" W. Long. Trans. RCA TT-35-CH; ant. RCA TF-12-AH. Legal counsel Lauren A. Colby, Washington, D. C.; consulting engineer John A. Mullaney & Assoc., Washington. Principals: Anthony R. Tyrone (54%), Robert R. Runnerstrom (9%) and others. Mr. Tyrone is executive vice president and 24% stockholder in Hamilton Management Corp., mutual fund firm; Mr. Runnerstrom is managing director of WBOY-TV Clarksburg, W. Va.

**Rochester, N. Y.—Star Tv Inc.** Vhf ch. 13 (210-216 mc); ERP 316 kw vis.; 158 kw aur. Ant. height above average terrain 500 ft., above ground 349 ft. Estimated construction cost \$1,350,000; first year operating cost \$1,400,000; revenue \$1,600,000. P. O. address 339 East Ave., Rochester. Studio location Rochester; trans. location Brighton, N. Y. Geographic coordinates 43° 08' 09" N. Lat., 77° 35' 00" W. Long. Trans. GE TT-51-B; ant. GE TY-53-A3. Legal counsel Fly, Shuebruk, Blume & Gaguine, Washington, D. C.; consulting engineer A. Earl Cullum Jr. & Assoc., Dallas, Tex. Principals include Maurice R. Forman (20%), Robert S. Kieve (15%), Isaac Gordon, Fred Forman (each 14%), Gilbert J. C. McCurdy, James M. Trayhern Jr., Edward Menden (each 5%) and others. Maurice Forman is majority stockholder of WGVA Geneva, WTLB Utica, and WBBF Rochester, all New York, and has real estate interests; Mr. Kieve is general manager of WBBF; Mr. Gordon has real estate, electric and transportation interests and owns hotel; Fred Forman is attorney; Mr. McCurdy owns 25% of department store; Mr. Trayhern has been executive director of production of WROC-TV Rochester; Mr. Menden is attorney and is stockholder in WGVA, WTLK and WBBF.

**Rochester, N. Y.—Rochester Telecasters Inc.** Vhf ch. 13 (210-216 mc); ERP 316 kw vis., 158 kw aur. Ant. height above average terrain 500 ft., above ground 346.33 ft. Estimated construction cost \$1,241,000; first year operating cost \$785,380; revenue \$990,000. P. O. address 6 State St., Rochester 14. Studio and trans. location Rochester. Geographic coordinates 43° 08' 08" N. Lat., 77° 35' 04" W. Long. Trans. GE TT-51-B; ant. GE TY-70-H. Legal counsel Smith & Pepper, Washington, D. C.; consulting engineer Silliman Moffet & Rohrer. Principals: George E. Mercier, Robert B. Wegman (each 30%), Clifford N. Lovenheim, Andrew S. Lovenheim (each 15%), Joseph C. Wilson (10%). Mr. Mercier owns real estate holding and investment firms and 17.5% of motel; Mr. Wegman owns 65% of supermarket chain, 100% of real estate holding firm and 40% of greeting card and novelties manufacturing firm; Mr. Wilson owns 50% of restaurant and frozen food market and is trustee of bank; Messrs. C. N. and A. S. Lovenheim own 25% each of real estate holding company, 50% of toy manufacturing firm and 43% of printing service. Applicant requests STA and proposes to share time with Rochester Area Educational Tv Inc., whose application has been accordingly amended.

**NOTE:** Following Syracuse ch. 9 applicants are all part of interim operation (see WNYX [TV], p. A-42) pending final decision by FCC.

**Syracuse, N. Y.—George P. Hollingbery.** Vhf ch. 9 (186-192 mc); ERP 184 kw vis., 105 kw aur. (RMS). Ant. height above average terrain 1,000 ft., above ground 662.4 ft. Estimated construction cost \$856,575; first year operating cost \$1,250,000; revenue \$1,500,000. P. O. address 307 N. Michigan Ave., Chicago, Ill. Studio location Syracuse; Trans. location near Syracuse. Geographic coordinates 42° 54' 50" N. Lat., 76° 05' 16" W. Long. Trans. GE-TT-51B; ant. GE TY-52B. Legal counsel Maurice R. Barnes, Washington, D. C.; consulting engineer Edward Deeters, Washington. Applicant is chairman of board and 71.35% owner of George P. Hollingbery Co., station representative firm.

**Syracuse, N. Y.—Onondaga Bcstg. Inc.** Vhf ch. 9 (186-192 mc); ERP 173 kw vis., 87 kw aur. Ant. height above average terrain 1,000 ft., above ground 658 ft. Estimated construction cost \$1,071,000; first year operating cost \$1,200,000; revenue \$1,500,000. P. O. address 224 Harrison St., Syracuse.

Studio location DeWitt, N. Y.; trans. location Lafayette, N. Y. Geographic coordinates 42° 55' 30.5" N. Lat., 76° 07' 05.5" W. Long. Trans. RCA TT-25-CH; ant. RCA TW-15A9-P-D1. Legal counsel Arent, Fox, Kintner, Plotkin & Kahn, Washington, D. C.; consulting engineer Kear & Kennedy, Washington. Principals: Marvin H. Sugarman (20%), Asher S. Markson (12%), F. Robert Gilfoil Jr., Vance L. Eckersley (each 10%); 12 others. Mr. Sugarman owns tv packaging and merchandising firm. Mr. Markson 25% of retail furniture chain and 33% of real estate investment firm. Mr. Gilfoil is attorney; Mr. Eckersley is attorney.

Syracuse, N. Y.—Salt City Bestg. Corp. Vhf ch. 9 (186-192 mc); ERP 316 kw vis., 158 kw aur. Ant. height above average terrain 1,000 ft., above ground 655 ft. Estimated construction cost \$1,177,000; first year operating cost \$1,200,000; revenue \$1,380,000. P. O. address c/o Eagan Real Estate Inc., 205 Syracuse-Kemper Bldg., Syracuse. Studio location Syracuse, trans. location near Syracuse. Geographic coordinates 42° 55' 18" N. Lat., 76° 06' 15" W. Long. Trans. GE TT-51-B, ant. GE TY-52-B. Legal counsel Wilner, Ferguson, Scheiner & Lessenco, Washington, D. C.; consulting engineer Commercial Radio Equipment Co., Washington. Principals: The Outlet Co. (50%), Edward G. Eagan, L. T. Eagan (each 18.75%), L. William Eagan (12.5%). The Outlet Co. is licensee of WJAR-AM-TV Providence, R. I.; E. G. Eagan and L. T. Eagan own 50% each of real estate firm; L. W. Eagan is vice president and director of real estate firm.

Syracuse, N. Y.—Six Nations Tv Corp. Vhf ch. 9 (186-192 mc); ERP 195 kw vis., 98 kw aur. RMS. Ant. height above average terrain 1,000 ft., above ground 701 ft. Estimated construction cost \$1,550,575; first year operating cost \$1,200,000; revenue \$1,700,000. P. O. address 1000 Merchants Bank Bldg., 214 S. Warren St., Syracuse 2. Studio location Syracuse, trans. location Lafayette Twp. Geographic coordinates 42° 55' 51" N. Lat., 76° 06' 10" W. Long. Trans. RCA TT-25CH, ant. RCA TW-15A9-P. Legal counsel Welch, Mott & Morgan, Washington, D. C.; consulting engineer Gautney & Jones, Washington. Principals include Richard C. Landsman (20%), Donald F. Neubauer (9%), and others. Mr. Landsman is account executive for WNEW-TV New York; Mr. Neubauer is employe of automotive parts manufacturing subsidiary of General Motors Corp. Applicant requests STA to operate station pending final disposition of application.

Syracuse, N. Y.—Syracuse Civic Tv Assn. Inc. Vhf ch. 9 (186-192 mc). ERP 316 kw vis., 92 kw aur. Ant. height above average terrain 1,000 ft.; above ground 650 ft. P. O. address Suite 600 Lafayette Bldg., 210 E. Fayette St., Syracuse 2. Estimated construction cost \$923,714; first year operating cost \$1,335,000; revenue \$1,673,000. Studio location Salina, N. Y.; trans. location near Pompey, N. Y. Geographic coordinates 42° 55' 58" N. Lat., 76° 01' 42" W. Long. Trans. GE-TT-51-B; ant. GE TY-52-B (modified). Legal counsel Richard O'Hare, Washington, D. C.; consulting engineer George C. Davis, Washington. Principals include: Arthur C. Kyle Jr., William H. Porter (each 8.4%), Frances A. Singer (9.7%), Dr. Edward C. Hughes, James G. Brock, John E. McAuliffe, Richard L. Sandefur, Arve S. Wikstrom (each 6.4%), Trevor K. Serviss, Margaret W. Osterlund, Robert D. Brown (each 4.5%) and others. Mr. Kyle is stockholder in WNDR Syracuse, WACK Newark, and WPDW Potsdam, all New York; Mr. Porter has interests in real estate and market chains; Frances Singer is major stockholder in textbook publishing firm; Dr. Hughes is physician; Mr. Brock is president of several insurance firms and owns two motels; Mr. McAuliffe is employe of real estate firm and of candle-manufacturing firm; Mr. Sandefur is national sales manager of WNDR; Mr. Wikstrom owns dairy farm, is partner in hardware and machinery business and has steel interests; Mrs. Osterlund is housewife; Messrs. Serviss and Brown are in publishing.

Syracuse, N. Y.—Syracuse Tv Inc. Vhf ch. 9 (186-192 mc); ERP 316 kw vis., 158 kw aur. Ant. height above average terrain 1,000 ft., above ground 648 ft. Estimated construction cost \$939,900; first year operating cost \$1,312,200; revenue \$1,324,200. P. O. address Box 1390, Collamer Rd., East Syracuse, N. Y. Studio location DeWitt, N. Y.; trans. location near Lafayette, N. Y. Geographic coordinates 42° 55' 03" N. Lat., 76° 05' 21" W. Long. Trans. GE TT-46-A; ant. GE TY-52-R2. Legal counsel Krieger & Jorgensen, Washington, D. C.; consulting engineer Silliman, Moffet & Rohrer, Washington. Principals include: Founders Corp. (80%), Macmillan Ring-Free Oil Co. (20%). Majority stockholder of Founders Corp. is John M. Shaheen (53.6%), who has extensive petroleum interests. Founders Corp. owns WFBL Syracuse, WSMB New Orleans and KORL Honolulu.

Syracuse, N. Y.—Veterans Bestg. Inc. Vhf ch. 9 (186-192 mc); ERP 10 kw vis., 50 kw aur. Ant. height above average terrain 1,000 ft., above ground 599 ft. Estimated construction cost \$833,900; first year operating cost \$1,050,000; revenue \$1,450,000. P. O. address 17 Clinton Ave. S., Rochester, N. Y. Studio location Syracuse; trans. location near Pompey, N. Y. Geographic coordinates 42° 55' 54" N. Lat., 76° 00' 45" W. Long. Trans. GE TT-32-B; ant. GE TY-70-H. Legal counsel Spearman & Roberson, Washington, D. C.; consulting engineer Creutz & Snowberger, Washington. Veterans Bestg. Inc. is licensee of WVET-AM-TV Rochester, N. Y.; majority stockholder in KTVE El Dorado, Ark., and assignee of WROC-FM-TV Rochester. (Applicant requests STA to operate station pending final action on application.)

Syracuse, N. Y.—WAGE Inc. Vhf ch. 9 (186-192 mc); ERP 79.6 kw vis., 39.8 kw aur. Ant. height above average terrain 1,516 ft., above ground 961 ft. Estimated construction cost \$2,286,000; first year operating cost \$1,350,000; revenue \$1,450,000. P. O. address Loew Theater Bldg., Syracuse 2. Studio location Syracuse; trans. location Pompey, N. Y. Geographic coordinates 42° 55' 42" N. Lat., 76° 01' 28" W. Long. Trans. RCA TT-11AH; ant. RCA TT-12AH-S. Legal counsel Dempsey & Kopolovitz, Washington, D. C.; consulting engineer A. Earl Cullum Jr. & Assoc., Dallas, Tex. Principals include Frank G. Revolt (80%), Alexis N. Muench (12%), and others. Mr. Revolt is president and majority stockholder of applicant corporation which is holding company; Mr. Muench is president and stockholder of three candle manufacturing firms, real estate firm, novelty firm, and has banking interests. (Applicant requests STA to operate station pending final action on application.)

Syracuse, N. Y.—W. R. G. Baker Radio & Tv Corp. Vhf ch. 9 (186-192 mc); ERP 316 kw vis., 158 kw aur. Ant. height above average terrain 1,000 ft., above ground 656 ft. P. O. address 1426 Valley Drive, Syracuse 7. Estimated construction cost \$1,041,440; first year operating cost \$1,052,422; revenue \$1,250,000. Studio location Syracuse; trans. location Sentinel Heights, N. Y. Geographic coordinates 42° 57' 09" N. Lat., 76° 06' 37" W. Long. Trans. GE TT-51-B; ant. TY-52-B (directional). Legal counsel Collins, Robb, Porter & Kistler, Washington, D. C. Consulting engineer Jules Cohen, Washington. Principals include: T. Frank Dolan Jr., Leonard P. Markert (each 17.3%), William V. Stone, Robert J. Conan (each 17.28%), Richard N. Groves (8.04%) and others. Mr. Dolan is attorney; Mr. Markert is vice president and director of candle manufacturing firm; Mr. Stone is president and director of bank; Mr. Conan owns 50% of real estate firm; Mr. Groves owns 99.8% of real estate-management firm.

Utica, N. Y.—P. H. Inc. UHF channel 54 (710-716 mc); ERP 4.34 kw vis., 2.59 kw aur. Ant. height above average terrain minus 140.5 feet, above ground 241 feet. P. O. address c/o Allen F. Bonapart, 301 Hotel Utica Building, 102-104 Lafayette Street, Utica. Estimated construction cost \$116,338; first year operating cost \$98,770; revenue \$74,880. Studio and trans. locations both Utica. Geographic coordinates 43° 06' 08" north latitude, 75° 13' 53" west longitude. Type trans. RCA TTU-1B, type ant. GE TY-21-E. Legal counsel E. Porter Felt, Utica; consulting engineer Edward W. Susterich, New Hartford, N. Y. Principals: Allen F. Bonapart, Edward W. Susterich, Donald Majka, E. Porter Felt, Carmen Fondario, Russell W. Baldwin Jr. and William S'Dola (each 14.29%). Principals are also associated with WUFM(FM) Utica.

\*Utica, N. Y.—The University of State of New York. Uhf ch. 25 (536-542 mc); ERP 198 kw vis., 105 kw aur. Ant. height above average terrain 714 ft., above ground 538 ft. Estimated construction cost \$251,500; operating cost and revenue not given. P. O. address State Education Dept., Albany, N. Y. Studio location New Hartford; trans. location Marcy, both New York. Geographic coordinates 43° 09' 29" N. Lat., 70° 17' 32" W. Long. Type trans. GE TT-25A; type ant. GE TY-24C. Legal counsel Fischer, Willis and Panzer, Washington, D. C., consulting engineer Francis E. Almstead. Principals are board of Regents.

\*Williamsville, N. Y.—First Supervisor Dist. of Erie County. Uhf ch. 29. (560.01-566.01 mc); ERP 1 kw vis., 3 kw aur. Ant. height above average terrain 117 ft., above ground 150 ft. Estimated construction cost \$45,000; first year operating cost \$8,400; no revenue. P. O. address 4295 South Harris Hill Rd., Williamsville 21. Studio and trans. location Williamsville. Geographic coordinates 42° 58' 49" N. Lat., 78° 44' 38" W. Long. Type trans. GE TT-24A; type ant. Alfred Electronics 1040D. Legal counsel not named in application, consulting engineer

Fischer Electronics Inc., Buffalo, N. Y. Principals are supervisory board.

## NORTH CAROLINA

Greensboro, N. C.—Jefferson Standard Bestg. Co. Vhf ch. 8 (180-186 mc); ERP 316 kw vis., 1896 kw aur. Ant. height above average terrain 1,000 ft., above ground 1,013 ft. Estimated construction cost \$1,990,308; first year operating cost \$1,214,516; revenue \$744,000. P. O. address 1 Jefferson Place, Charlotte 8, N. C. Studio location Greensboro; trans. location 5 miles S.E. of Randleman, N. C. Geographic coordinates 35° 47' 39" N. Lat., 79° 43' 23" W. Long. Type trans. RCA TT-50AH; type ant. RCA TF-12AH. Legal counsel Kirkland, Ellis, Hodson, Chaffetz & Masters, Washington, D. C., consulting engineer A. D. Ring & Assoc., same city. Principals: Jefferson Standard Ins. Co. Applicant is licensee of WBIG Greensboro, WBT Charlotte, and through interest newspaper Greensboro News owns 17% of WFMV-TV. (Applicant will dispose of this interest if application is granted.)

Greensboro, N. C.—Tri-Cities Bestg. Co. Vhf ch. 8 (180-186 mc); ERP 316 kw vis., 158 kw aur. Ant. height above average terrain 1102 ft., above ground 1055.5 ft. Estimated construction cost \$1,249,500; first year operating cost \$1,100,000; revenue \$1,200,000. P. O. address Box 1588, Greensboro. Studio location Greensboro; trans. location 4.8 miles N. of Randleman. Geographic coordinates 35° 52' 39" N. Lat., 79° 47' 07" W. Long. Type trans. GE TT-36-A; type ant. GE TY-42-B. Legal counsel Spearman and Roberson, Washington, D. C., consulting engineer Silliman, Moffet and Rohrer. Principals: Hargrove Bowles Jr., James G. W. MacLamrock, Robert H. Nutt, and Ralph C. Price (each 25%). Messrs. MacLamrock and Price each own 25% of WKIX-AM-FM Raleigh, N. C., Mr. Nutt owns 75% of preferred non-voting stock of KTOW Oklahoma City, Okla., Mr. Bowles is 1/2 owner stock trading firm.

High Point, N. C.—High Point Tv Co. Vhf ch. 8 (180-186 mc); ERP 316 kw vis., 158 kw aur. Ant. height above average terrain 1106 ft., above ground 1075 ft. Estimated construction cost \$1,100,000; first year operating cost \$750,000; revenue \$750,000. P. O. address Box 1590, High Point. Studio location High Point; trans. location 1 mile N. E. of New Market, N. C. Geographic coordinates 35° 50' 30.4" N. Lat., 79° 51' 04.7" W. Long. Type trans. GE TT-36A; type ant. GE TY-70H. Legal counsel Hennessey & McDonald, Washington, D. C., consulting engineer Commercial Radio Equipment Co., same city. Principals: George E. Hutchens, David A. Rawley, Dorothy P. Terry (each 18%), George W. Lyles Jr. and I. Paul Ingle (each 17%), and Holt McPherson. Mr. Hutchens is owner wholesale food firm, Mr. Rawley and Mrs. Terry are each half owners of newspaper, Mr. Lyles is owner of transit firm, and is 15% owner WTNC Thomasville, N. C., Mr. McPherson is 69% owner of WOHS-AM-FM Shelby, N. C.

High Point, N. C.—Southern Bestrs. Inc. Vhf ch. 8 (180-186 mc); ERP 316 kw vis., 158 kw aur. Ant. height above average terrain 1269 ft., above ground 1252.5 ft. Estimated construction cost \$715,755; first year operating cost \$805,564; revenue \$901,700. P. O. address 300 S. Stratford Rd., Winston-Salem. Studio location Winston-Salem; trans. location 1.2 miles S.E. of Sophia, N. C. Geographic coordinates 35° 49' 45.5" N. Lat., 79° 50' 36" W. Long. Type trans. RCA TT-25BH; type ant. RCA TW-18A-8. Legal counsel Welch, Mott & Morgan, Washington, D. C., consulting engineer Jansky & Bailey, same city. Principals: Winston Salem Bestg. Inc. (55%) (interest voted by James W. Coan, Albert L. Butler, or Robert V. Brawley), Lennox P. McLendon (37%) (35% voted as trustee of Sir Walter Tv Co.), and others. Winston-Salem Bestg. is licensee of WTOB Winston-Salem, permittee of WTOB-TV that city. WSGN-AM-TV Birmingham, Ala.—WLOW Portsmouth, WOTV (TV) Richmond, both Virginia. Grant was made Oct. 3, 1962, but other three applicants (see above) appealed. Condition that interest of Sir Walter in WNAO-TV Raleigh, and Winston-Salem in WTOB-TV Winston-Salem which have been deleted.

Wilmington, N. C.—Cape Fear Telecasting Inc. Vhf ch. 3 (60-66 mc); ERP 16.3 kw vis., 3.32 kw aur. Ant. height above average terrain 261.3 ft., above ground 281 ft. Estimated construction cost \$122,290; first year operating cost \$280,500; revenue \$310,000. P. O. address Murchison Bldg., Wilmington. Studio and trans. location Wilmington. Geographic coordinates 34° 14' 13.5" N. Lat., 77° 56' 58" W. Long. Type trans. Gales BT5C; type ant. Jamro JATV 34/L. Legal counsel Smith & Pepper, Washington, D. C., consulting engineer Creutz & Snowberger,

## TV APPLICATIONS

same city. Principals: William G. Broadfoot Jr., Elvin L. White, and Percy R. Smith Jr. (each 1/3%). Mr. Broadfoot Jr. is part owner property management firm, Mr. White is part owner of real estate firm, and Mr. Smith Jr., automobile dealer.

**Wilmington, N. C.—WKLM-TV Inc.** Vhf ch. 3 (60-66 mc); ERP 14.4 kw vis., 7.2 kw aur. Ant. height above average terrain 198 ft, above ground 192.5 ft. Estimated construction cost \$84,669; first year operating cost \$250,000; revenue \$250,000. P. O. address Box 432, Wilmington. Studio and trans. location Wilmington. Geographic coordinates 34° 14' 52" N. Lat., 78° 00' 09" W. Long. Type trans. RCA TT5A; type ant. RCA TF-3EL. Legal counsel Cottone and Fanelli, Washington, D. C., consulting engineer John Randolph, Asheville, N. C. Principals: Harold H. and Meredith S. Thoms, and Matlian Gennett (each 12%), WCOG Inc. and Thoms Radio-TV Enterprises Inc. (each 32%). These 2 corporations are owned equally by the first three principals. Principals own equally WHHT Durham, WMMH Marshall, WCOG-TV Greensboro, WAYS-TV Charlotte, all North Carolina, WKIX Columbia, S. C., and WTVK-TV Knoxville, Tenn.

### NORTH DAKOTA

**\*Fargo, N. D.—North Central Educational Tv Assn. Inc.** Vhf ch. 13 (210-216 mc); ERP 104 kw vis., 63 kw aur. Ant. height above average terrain 395 ft., above ground 423 ft. Estimated construction cost \$203,000; first year operating cost \$90,000. P. O. address box 6, Fargo. Studio and trans. location Fargo. Geographic coordinates 46° 49' 03" N. Lat., 96° 48' 06" W. Long. Trans. RCA TT-10AH; ant. RCA TF-12AH. Legal counsel Marmet and Schneider, Washington, D. C.; consulting engineer Lohnes & Culver, Washington, D. C.

### OHIO

**\*Akron, Ohio—University of Akron.** UHF channel 55 (716-722 mc); ERP 4.9 kw vis., 2.95 kw aur. Ant. height above average terrain 147 feet, above ground 126 feet. P. O. address c/o Norman P. Auburn, 302 East Buchtel Avenue. Estimated construction cost \$76,073; first year operating cost \$30,000. Trans. and studio locations both Akron. Geographic coordinates 41° 04' 34" N. Lat., 81° 30' 38" W. Long. Type trans. RCA TTU-1B, type ant. RCA TFU-6B. Legal counsel Loucks & Jansky, Washington; consulting engineer Kenneth F. Sibila, University of Akron. Principals: university board.

**Cleveland, Ohio—Cleveland Bcstg. Inc.** Uhf ch. 19 (500-506 mc); ERP 235 kw vis., 117.5 kw aur. Ant. height above average terrain 646.45 ft., above ground 465.9 ft. Estimated construction cost \$431,735; first year operating cost \$200,000; revenue \$150,000. P. O. address 1500 Chester Ave., Cleveland. Studio and trans. location Cleveland. Geographic coordinates 41° 20' 28" N. Lat., 81° 44' 29" W. Long. Type trans. GE TT-25A; type ant. GE TY-24B. Legal counsel Spearman and Roberson, consulting engineer George P. Adair, both Washington, D. C. Principals: there are over 15 stockholders having small interests. Applicant is licensee of WERE-AM-FM Cleveland and WLEC-AM-FM Sandusky, both Ohio.

**Cleveland—Cleveland Telecasting Corp.** UHF channel 65 (776-782 mc); ERP 227 kw vis., 113.5 kw aur. Ant. height above average terrain 1,003 feet, above ground 853 feet. P. O. address c/o Theodore Niarhos, 1010 Euclid Avenue, Room 608, Cleveland. Estimated construction cost \$610,000; first year operating cost \$498,000; revenue \$300,000. Studio and trans. locations both Brecksville, Ohio. Geographic coordinates 41° 16' 51" N. Lat., 81° 37' 23" W. Long. Type trans. RCA TTU-12A, type ant. RCA TFU-30C. Legal counsel Lorie M. Molnar, consulting engineer Raymond E. Rohrer, both Washington. Principals: Independent Music Broadcasters Inc. (31.33%), Edwin C. Bertke (25.06%), James C. Heintz Jr., William L. Rinyu and Theodore Miclau (each 12.53%) and John J. Sibisan and Peter P. Roper (each 3.01%). Independent Music owns WDBN(FM) Barberton, Ohio, and KJSB(FM) Houston.

**Cleveland—Superior Broadcasting Corp.** UHF channel 65 (776-782 mc); ERP 376 kw vis., 192 kw aur. Ant. height above average terrain 801 feet, above ground 638 feet. P. O. address c/o Frank C. Mavec, 26101 Euclid Avenue, Cleveland 32. Estimated construction cost \$517,006; first year operating cost \$300,000; revenue \$200,000. Studio and trans. locations both Brecksville. Geographic coordinates 41° 16' 51" north latitude, 81° 37' 24" west longitude. Type trans. RCA TTU-25B, type ant. RCA TFU-27J. Legal counsel Dow, Lohnes & Albertson, Washington; consulting engineer Carl E.

Smith, Cleveland. Principals: Frank Mavet (74%), Leigh H. Perkins, George Oliva Jr. (each 10%) and others. All principals are local businessmen.

**Cleveland, Ohio—United Artists Bcstg. Inc.** Uhf ch. 65 (776-782 mc); ERP 568 kw vis., 284 kw aur. Ant. height above average terrain 610.2 ft., above ground 738.9 ft. Estimated construction cost \$495,000; first year operating cost \$250,000; revenue \$250,000. Studio and trans. locations both Cleveland. Geographic coordinates 41° 29' 50" N. Lat., 81° 41' 35.5" W. Long. Type trans. RCA TTU-25B, type ant. RCA TFU-27D. Legal counsel Arent, Fox, Kintner, Plotkin & Kahn, consulting engineer Kear & Kennedy, both Washington, D. C. Also see applications in Boston, Mass., and Houston, Tex.

**Dayton, Ohio—Taft Bcstg. Co.** Uhf ch. 44 (650-656 mc); ERP 810 kw vis., 405 kw aur. Ant. height above average terrain 1,000 ft., above ground 1,064 ft. P. O. address c/o W. H. Hansher, 1906 Highland Ave., Cincinnati 19, Ohio. Estimated construction cost \$923,656; first year operating cost \$487,500; revenue \$75,000. Studio and trans. locations both Dayton. Geographic coordinates 39° 43' 10" N. Lat., 84° 14' 37" W. Long. Type ant. RCA TTU-25B, type ant. RCA TFU-46H. Legal counsel Koteen & Burt, Washington, D. C. Principals: Hulbert Taft Jr. (7.5%) and others. Applicant is licensee or permittee of WKRC-AM-FM-TV Cincinnati, WTVN-AM-FM-TV Columbus, both Ohio, WBRC-AM-FM-TV Birmingham, Ala., and WKYT-TV Lexington, Ky.

**Lima, Ohio—Citizens Communications Co.** Uhf ch. 73 (824-830 mc); ERP 234.6 kw vis., 120 kw aur. Ant. height above average terrain 262.39 ft., above ground 296 ft. Estimated construction cost \$287,772; first year operating cost \$204,400; revenue \$230,350. P. O. address 711 W. Vine St., Lima. Studio and trans. location Lima. Geographic coordinates 40° 43' 12" N. Lat., 84° 05' 03" W. Long. Type trans. GE TT-25-A; type ant. GE TY-25-H. Legal counsel Robert F. Jones, Washington, D. C., consulting engineer George P. Adair, same city. Principals: Sam Kamin and James A. Howenstine (each 49.75%), Milton Kamin and Catherine B. Howenstine (each 25%). Messrs. Kamin and Howenstine are applicants for new am in Lima.

**Portsmouth, Ohio—Reynard L. Osborne.** UHF channel 30 (566-572 mc); ERP 20.6 kw vis., 11.1 kw aur. Ant. height above average terrain 503.7 feet, above ground 247.5 feet. P. O. address 2020 Sunrise Avenue, Portsmouth, Ohio. Estimated construction cost \$150,749; first year operating cost and revenue not given. Studio and trans. locations both Portsmouth. Geographic coordinates 38° 46' 40.5" north latitude, 82° 58' 53" west longitude. Type trans. RCA TTU-1B, type ant. RCA TFU-24DL. Legal counsel A. L. Stein, Washington, consulting engineer Clarence E. Henson, Louisville, Ky. Mr. Osborne owns dry cleaning firm.

**Toledo, Ohio—D. H. Overmyer.** UHF ch. 79 (860-866 mc); ERP 393.5 kw vis., 210.2 kw aur. Ant. height above average terrain 1,013.7 ft., above ground 1,035 ft. P. O. address 1062 Post Street, Toledo. Estimated construction cost \$1,003,078; first year operating cost \$550,000; revenue \$400,000. Studio and trans. locations both Oregon, Ohio. Geographic coordinates 41° 39' 25" N. Lat., 83° 28' 32" W. Long. Type trans. RCA TTU-25B, type ant. RCA TTU-27J. Legal counsel Fly, Shuebruk, Blume & Gauguine, Washington, D. C.; consulting engineer Carl E. Smith, Consulting Radio Engineer, Cleveland, D. H. Overmyer, sole owner, is Toledo businessman and owns weekly newspaper there.

**Toledo, Ohio—Producers Inc.** UHF channel 79 (860-866 mc); ERP 955 kw vis., 477.5 kw aur. Ant. height above average terrain 1,017 ft., above ground 1,007 ft. P. O. address c/o Richard F. Shively, Box 175, Evansville 5, Ind. Estimated construction cost \$1,082,000; first year operating cost \$420,000; revenue \$450,000. Studio location Toledo, trans. location Oregon, Ohio. Geographic coordinates 41° 41' 01" N. Lat., 83° 24' 49" W. Long. Type trans. RCA TTU-50A, type ant. RCA TFU-25G. Legal counsel Wilner & Bergson, consulting engineer Jules Cohen & Associates, both Washington. Principals: Ferris E. Traylor family (50%) and Polaris Corp. (50%). Producers has interest in WTVW (TV) Evansville, Ind., and KXGO-TV Fargo, KNOX-TV Grand Forks and KCND-TV Pembina, all North Dakota. Polaris also owns Klau-Van Pieterston-Dunlop Inc., Milwaukee advertising agency.

**Toledo, Ohio—Springfield Tv Bcstg. Corp.** Uhf ch. 79 (860-866 mc); ERP 727 kw vis., 314 kw aur. Ant. height above average terrain 989 ft., above ground 1,049 ft. P. O. ad-

dress c/o William L. Putnam, Box 2210, Springfield, Mass. Estimated construction cost \$699,900; first year operating cost \$545,000; revenue \$360,000. Studio location Toledo, trans. location Oregon, Ohio. Geographic coordinates 41° 40' 35" N. Lat., 83° 23' 35" W. Long. Type trans. RCA TTU-25B, type ant. RCA TTU-52H. Legal counsel McKenna & Wilkinson, Washington, D. C.; consulting engineer George R. Townsend, Springfield, Mass. Principals: Roger L. Putnam (23.4%), William L. Putnam (4.48%) and others. Other Springfield stations: WWLP (TV) Springfield, WWOR (TV) Worcester and new tv in Pittsfield, all Massachusetts.

### OKLAHOMA

**Oklahoma City, Okla.—KLPR-TV Inc.** Uhf ch. 19 (500-506 mc); 32.1 kw vis., 16.1 kw aur. Ant. height above average terrain 435 ft. Estimated construction cost \$108,201; first year operating cost \$345,600; revenue \$365,565. P. O. address c/o Lovelle Morris Beasley, Box 4248, Oklahoma City. Studio location & trans. location both Oklahoma City. Geographic coordinates 35° 27' 58" N. Lat., 97° 31' 03" W. Long. Type trans. ITA TVU-1A; type ant. Alford 1044S. Legal counsel W. Howard Payne, Washington, D. C.; consulting engineer Commercial Radio Equipment Co., same city. Principals: Lovelle Morris Beasley, Omer Carl Thompson and William Toombs Richardson (each 25%), Leon C. Nance (20%), and Mark H. Webb (5%). Messrs. Nance, Beasley and Thompson are stockholders in KTCS Fort Smith, Ark.

### OREGON

**Eugene, Ore.—New Horizon Studios.** Uhf ch. 20 (506-512 mcs); ERP 3,996 kw vis., 1,89 kw aur. Ant. height above average terrain 503 ft., above ground 213 ft. P. O. address Box 5256, Eugene. Estimated construction cost \$66,183; first year operating cost \$25,000; revenue \$35,000. Studio and trans. location both in Eugene. Geographic coordinates 44° 1' 25" N. Lat., 123° 3' 30" W. Long. Type trans. RCA TTU-1B; type ant. RCA TFU-6A. Legal counsel Roy Dwyer, consulting engineer Errol Pederson, both Eugene. Principal: LeeRoy McCourry is sole owner. Mr. McCourry is commercial designer.

**Portland, Ore.—Tribune Publishing Co.** VHF channel 2 (54-60 mc); ERP 100 kw vis., 51.4 kw aur. Ant. height above average terrain 1514 feet, above ground 809 feet. P. O. address c/o George F. Russell, 711 St. Helens Avenue, Tacoma 1, Washington. Estimated construction cost \$786,853; first year operating cost \$600,000; revenue \$600,000. Studio and trans. locations both Portland. Geographic coordinates 45° 31' 14" N. Lat., 122° 43' 55" W. Long. Type trans. GE TT53A, type ant. GE TY-50-D. Legal counsel Dow, Lohnes & Albertson, consulting engineer Lohnes & Culver, both Washington. Principals: estate of Frank S. Baker (52.6%), estates of Alton F. Baker, Louise B. Hastings and Elbert H. Baker Jr. (each 12.47%), and Elbert H. Baker II, Mary E. Russell and Elizabeth B. Kelley (each 3.33%). Applicant is publisher of Tacoma News Tribune and licensee of KTNT-AM-FM-TV Tacoma.

**Salem, Ore.—Salem Tv Co.** Vhf ch. 3 (60-66 mc); ERP 19.6 kw vis., 9.8 kw aur. Ant. height above average terrain 916 ft., above ground 169 ft. Estimated construction cost \$136,000; first year operating cost \$240,000; revenue \$260,000. P. O. address Box 308, Salem. Studio location Salem; trans. location approximately 7 mi. SW of Salem. Geographic coordinates 44° 51' 17" N. Lat., 123° 07' 08" W. Long. Type trans. RCA TT-6AL; type ant. GE TY-50D. Legal counsel Philip Baker, Washington, D. C.; consulting engineer Grant S. Feikert, Corvallis, Ore. Principals: Nancy A. Harrison (50%), Robert Eugene Harrison (25%), Robert Denison and Marie H. Holmes (each 12.5%). Mrs. Harrison has 33% interest in KIGN-AM-FM, 32.8% in KBZY Salem, and 20% in KIMA Pendleton. Mr. Harrison is manager of KBZY, Mr. Denison owns pr firm.

### PENNSYLVANIA

**\*State College, Pa.—Pennsylvania State University.** UHF channel 69 (800-806 mc); ERP 5.74 kw vis., 2.87 kw aur. Ant. height above average terrain 1,129 feet, above ground 310 feet. P. O. address c/o C. R. Carpenter, University Park, Pa. Estimated construction cost \$597,424; first year operating cost \$249,550. Studio location State College, trans. location rural area nearby. Geographic coordinates 40° 42' 55" N. Lat., 77° 53' 46" W. Long. Type trans. RCA TTU-1B, type ant. RCA TFU-27DH. Legal counsel Norman E. Jorgensen, Washington; consulting engineer A. Earl Cullum Jr., Dallas. Principals: board of trustees.

TENNESSEE

**Kingsport.** Tenn.—American Television Service. UHF channel 28 (554-560 mc); ERP 19.7 kw vis., 10.58 kw aur. Ant. height above average terrain 690 feet, above ground 349 feet. P. O. address Box 975, Kingsport. Estimated construction cost \$65,400; first year operating cost \$120,000; revenue \$200,000. Studio and trans. locations both Kingsport. Geographic coordinates 36° 33' 38" north latitude, 82° 26' 08" west longitude. Type trans. RCA TTU-1B, type ant. RCA TFU-24D. Legal counsel Frederic Brandt, Johnson City, Tenn.; consulting engineer James Robertson, Lexington, Ky. Principals: C. E. Feltner Jr. (70%), Frederic H. Brandt and Earl L. Boyles (each 15%). Mr. Feltner owns TV film production and distribution firm; Mr. Boyles is executive vice president and general manager of WLEX-TV Lexington, Ky.; Mr. Brandt is lawyer.

TEXAS

**Austin, Tex.**—Austin Bestg. Inc. Uhf ch. 24 (530-536 mc); ERP 18.8 kw vis., 10.2 kw aur. Ant. height above average terrain 422 ft., above ground 426 ft. Estimated construction cost \$205,000; first year operating cost \$72,000; revenue \$84,000. P. O. address 113 W. Eighth St., Austin. Studio and trans. location Austin. Geographic coordinates 30° 20' 05" N. Lat., 97° 45' 23" W. Long. Type trans. RCA TTU-1B; type ant. RCA TFU-24DL. Legal counsel Irving & Jones, Austin, consulting engineer V. G. Roundtree, same city. Principals: Willard Deason (99%), Jeanne F. Deason and Charles F. Herring (each 0.5%). Austin owns KVET Austin.

**Corpus Christi, Tex.**—Nueces Telecasting Co. Vhf ch. 3 (60-66 mc); ERP 100 kw vis., 100 kw aur.; ant. height above average terrain 660 ft., above ground 697 ft. Estimated construction cost \$632,983, first year operating cost \$804,000, revenue \$900,000. P. O. address 1200 Vaughn Bldg., Dallas 1, Tex. Studio location 1201 Murrett St., Corpus Christi, Tex. Trans. location intersection of County roads 17 & 63, Nueces County, Tex. Geographic coordinates 27° 38' 19" N. Lat., 97° 36' 7" W. Long. Trans. RCA TT25BL, ant. TF5CL. Legal counsel Haley, Wollenberg & Bader, Washington, D. C. Consulting engineer Edward P. Talbot, El Paso, Tex. Principals include Jack C. Vaughn, Grady H. Vaughn Jr., Cecil L. Trigg, and Jack Ryan, 25% each. Messrs. Vaughn and Trigg have interests in KVII-TV Amarillo, KROD-AM-TV El Paso, KOSA-TV Odessa, all Texas, and KRNO San Bernardino, Calif. Mr. Ryan is in real estate.

**El Paso, Tex.**—Southwestern Bestg. Co. Uhf ch. 26 (542-548 mc); ERP 13.24 kw vis., 7.44 kw aur. Ant. height above average terrain 681 ft., above ground 419 ft. Estimated construction cost \$97,000; first year operating cost \$120,000; revenue \$140,000. P. O. address 1104 West Ave. I, Lovington, N. M. Studio and trans. location El Paso. Geographic coordinates 31° 46' 58" N. Lat., 106° 28' 47" W. Long. Type trans. GE TT-20-A; type ant. GE TY-24-C. Legal counsel Ross K. Prescott, Dallas; consulting engineer Electron Corp., same city. Principals: A. C. Holder and D. W. Erwin (each 25%), Ora R. Hall Jr. (23%), T. J. Deason and E. Kirk Newman (each 10%), and Eugene McElvancey (7%). Mr. Holder owns oil company, Mr. Erwin has major interest in community antenna firms, Mr. Hall is oil operator, Mr. Deason Jr. is accountant, Mr. McElvancey owns oil firm, and Mr. Newman is attorney.

**Ft. Worth, Tex.**—Trinity Bestg. Co. Uhf ch. 20 (506-512 mc); ERP 483 kw vis., 242 kw aur. Ant. height above average terrain 1119 ft., above ground 1064 ft. P. O. address c/o W. C. Windsor Jr., 2212 E. 4th St., Ft. Worth. Estimated construction cost \$834,100; first year operating cost \$318,500; revenue \$325,000. Studio and trans. locations both Ft. Worth. Geographic coordinates 32° 45' 47" N. Lat., 97° 13' 07" W. Long. Type trans. RCA TTU-25B, type ant. RCA TFU-25G. Legal counsel Scharfeld, Bechoefer, Baron & Stambler, consulting engineer Jules Cohen & Assoc., both Washington, D. C. W. C. Windsor Jr. is sole owner. Trinity is licensee of KJIM-AM-FM Ft. Worth.

**Houston, Tex.**—Automated Electronics Inc. Uhf ch. 29 (560-566 mc); ERP 10.88 kw vis., 6.14 kw aur. Ant. height above average terrain 637 ft., above ground 656 ft. Estimated construction cost \$63,400; first year operating cost \$132,000; revenue \$151,000. P. O. address 3022 Southland Center, Dallas. Studio and trans. location Houston. Geographic coordinates 29° 45' 11" N. Lat., 95° 22' 12" W. Long. Type trans. GE TT-20A; type ant. RCA TFU-12BL. Legal counsel Dow, Lohnes & Albertson, Washington, D. C., consulting engineer Electron Corp., Dallas. Principals: S. M. Zimmerman (44.5%), Sam Y. Dorfman (5.8%), J. Russel Borden and Fort Worth Capital Corp. (both 5%).

**Houston—Radio Station KXYZ Inc.** UHF channel 29 (560-566 mc); ERP 270 kw vis., 135 kw aur. Ant. height above average terrain 589 feet, above ground 620 feet. P. O. address Fifth Floor, Gulf Building, c/o Lester Kamin, Houston. Estimated construction cost \$354,357; first year operating cost \$195,000; revenue \$200,000. Studio and trans. locations both Houston. Geographic coordinates 29° 45' 31" North latitude, 95° 21' 48.5" West longitude. Type trans. GE TT-56-A, type ant. GE TY 25-C. Legal counsel McKenna & Wilkinson, consulting engineer Creutz & Snowberger, both Washington. Principals: Lester (55%), Max (30%) and Morris (15%) Kamin, tr/as Public Radio Corp. Applicant is licensee of KXYZ-AM-FM Houston.

**Houston, Tex.**—TVUE Assoc. Inc. Uhf ch. 23 (524-530 mc); ERP 229 kw vis., 124 kw aur. Ant. height above average terrain 564 ft., above ground 592 ft. P. O. address c/o Charles F. Macy, Box 1427, Houston 1. Estimated construction cost \$310,000; first year operating cost \$175,000; revenue \$240,000. Studio and trans. locations both Houston. Geographic coordinates 29° 45' 28" N. Lat., 95° 22' 02" W. Long. Type trans. RCA TTU-12A, type ant. RCA TFU-24DL. Legal counsel Welch, Mott & Morgan, consulting engineer George C. Davis, both Washington, D. C. Principals: Roy O. Beach Jr., Charles F. Macy, John K. Bremyer, Elmer C. Gardner, R. A. DeVore, Elmer C. Moore, Tom Salter, Frank Kessler, Clare Miller and Audrey J. Beck (each 10%). Mr. Gardner is part owner of KRYS Corpus Christi, Tex.; Mr. Salter & C. Miller are part owners of KOMC McCook, Neb., and KARD Wichita, KCKT Great Bend & KGLD Garden City, all Kansas; all principals are Kansas or Texas businessmen.

**Houston, Tex.**—United Artists Bestg. Inc. Uhf ch. 23 (524-530 mc); ERP 255 kw vis., 127.4 kw aur. Ant. height above average terrain 501 ft., above ground 513 ft. P. O. address c/o Seward I. Benjamin, 729 7th Ave., New York, N. Y. Estimated construction cost \$515,000; first year operating cost \$250,000; revenue \$250,000. Studio and trans. locations both Houston. Geographic coordinates 29° 46' 54" N. Lat., 95° 24' 53" W. Long. Type trans. GE TT-25-A, type ant. GE TY-25-B. Legal counsel Arent, Fox, Kintner, Plotkin & Kahn, Washington, D. C.; consulting engineers A. Earl Cullum Jr., Dallas, Tex. Applicant is subsidiary of United Artists Corp.

**Lubbock, Tex.**—Southwestern Bestg. Co. Uhf ch. 20 (506-516 mc); ERP 9.1 kw vis., 5.1 kw aur. Ant. height above average terrain 252 ft., above ground 286.5 ft. Estimated construction cost \$82,000; first year operating cost \$120,000; revenue \$140,000. P. O. address 1104 West Ave. I, Lovington, N. M. Studio and trans. location Lubbock. Geographic coordinates 33° 35' 05" N. Lat., 101° 50' 53" W. Long. Type trans. GE TT-20-A; type ant. Electron HL-2. Legal counsel Ross K. Prescott, consulting engineer Electron Corp., both Dallas. Principals: A. C. Holder and D. W. Erwin (each 25%), Ora R. Hall (23%), T. J. Deason and Eugene McElvancey (each 10%), and E. Kirk Newman (7%).

**Odessa, Tex.**—Southwestern Bestg. Co. Uhf ch. 24 (530-536 mc); ERP 8.43 kw vis., 4.73 kw aur. Ant. height above average terrain 237 ft., above ground 225 ft. Estimated construction cost \$82,000; first year operating cost \$120,000; revenue \$140,000. P. O. address 1104 West Ave. I, Lovington, N. M. Studio and trans. location Odessa. Geographic coordinates 31° 51' 11" N. Lat., 102° 22' 12" W. Long. Type trans. GE TT-20-A; type ant. Electron HL-2. Legal counsel Ross K. Prescott, consulting engineer Electron Corp., both Dallas. Principals: A. C. Holder and D. W. Erwin (each 25%), Ora R. Hall (23%), T. J. Deason and Eugene McElvancey Jr. (each 10%), and E. Kirk Newman (7%).

**Victoria, Tex.**—Guadalupe Valley Telecasting Inc. Uhf ch. 19 (500-506 mc); ERP 4.34 kw vis., 1.96 kw aur. Ant. height above average terrain 218 ft., above ground 214 ft. P. O. address c/o Dwight W. Strahan, pres., Box 1775, Victoria. Estimated construction cost \$34,434; first year operating cost \$12,000; revenue \$12,000. Trans. and studio locations both Victoria. Geographic coordinates 28° 48' 55" N. Lat., 97° 00' 20" W. Long. Type trans. Continental Electronics PA-714; type ant. RCA TFU-6B. Consulting engineer Guy C. Hutcheson, Victoria. Principals: Dwight W. Strahan (99%) and Inelda J. Strahan & John R. Womack (each 5%). Mr. Strahan is businessman; Mrs. Strahan is housewife; Mr. Womack is accountant.

**Victoria, Tex.**—Victoria Tv. Uhf ch. 19 (500-506 mc); ERP 18.75 kw vis., 10.1 kw aur. Ant. height above average terrain 433 ft., above ground 455 ft. P. O. address 307 N. Vine St., Victoria. Estimated construction cost \$147,968; first year operating cost \$173,353; revenue \$254,400. Trans. and studio locations both Victoria. Geographic co-

ordinates 28° 50' 23" N. Lat., 97° 0' 09" W. Long. Type trans. RCA TTU-1B, type ant. RCA TFU-24DL. Legal counsel Ross K. Prescott, Dallas, Tex.; consulting engineer William B. Carr, Ft. Worth, Tex. Principals: Marjorie S. Frels and Rubin Frels (each 50%). Neither principal has broadcast interests.

**Wichita Falls, Tex.**—Reuben B. Knight. UHF channel 22 (518-524 mc); ERP 20.5 kw vis., 10.25 kw aur. Ant. height above average terrain 489.1 feet, above ground 503 feet. P. O. address First Wichita National Bank Building, Wichita Falls. Estimated construction cost \$220,450; first year operating cost \$180,000; revenue \$200,000. Studio and trans. locations both Wichita Falls. Geographic coordinates 33° 53' 47" N. Lat., 98° 32' 33" W. Long. Type trans. RCA TTU-1B, type ant. Coel CO32U. Legal counsel W. M. Thacker Jr., consulting engineer Ted Overbey, both Wichita Falls. Mr. Knight, sole owner, has oil, gas and real estate holdings.

UTAH

**Vernal, Utah**—Western Slope Bestg. Inc. Vhf ch. 3 (60-66 mc); ERP 1.5 kw vis., .75 kw aur. Ant. height above average terrain 2,282 ft., above ground 155 ft. P. O. address Box 270, Grand Junction, Colo. Estimated construction cost \$58,850; first year operating cost \$20,137; no estimated revenues. Geographic coordinates 40° 21' 14.92" N. Lat., 109° 09' 37.19" W. Long. Studio and trans. locations both 2 miles ESE of Vernal. Type trans. Gates BT-500CL, RCA TF-3EL. Principals: Rex G. Howell (73.9%), Laura Howell (12.3%), Ruth G. Hendrick (7.2%) and Marlene J. Hoskin (6.6%). Western Slope owns KREX-AM-FM-TV Grand Junction, Colo., and 51% of KREY-TV Montrose, Colo. Mr. Howell is half-owner of KGLN Glenwood Springs, Colo.

VIRGINIA

**Charlottesville, Va.**—Virginia Bestg. Corp. Uhf ch. 64 (770-776 mc); ERP 9 kw vis., 4.8 kw aur. Ant. height above average terrain 98 ft., above ground 157 ft. P. O. address c/o William A. Marburg, president, Box 1331, Charlottesville. Estimated construction cost \$112,651; first year operating cost \$120,000; revenue \$150,000. Studio and trans. location both Charlottesville. Geographic coordinates 38° 01' 50" N. Lat., 78° 28' 52" W. Long. Type trans. ITA TVU-1A, type ant. Alford 1044Y. Legal counsel Dow, Lohnes & Albertson, consulting engineer Edward W. Deeters, both Washington, D.C. Principals: William A. Marburg (55%) and John B. Fiery (45%). Mr. Marburg is stock broker, Mr. Fiery is farmer.

**\*Richmond, Va.**—Central Virginia Educational Television Corp. UHF channel 23 (524-530 mc); ERP 510.9 kw vis., 255.45 kw aur. Ant. height above average terrain 771 feet, above ground 699 feet. P. O. address c/o Thomas Boushall, 800 East Main Street, Richmond. Estimated construction cost \$601,114; first year operating cost \$180,960. Studio and trans. locations both Midlothian District. Geographic coordinates 37° 30' 46" north latitude, 77° 36' 06" west longitude. Type trans. RCA TTU-25B, type ant. RCA TFU-46K. Legal counsel Fisher, Wayland, Duvall & Southmayd, Washington; consulting engineer Paul Godley Co., Montclair, N. J. Principals: board of directors.

**Staunton, Va.**—Shenandoah Valley Broadcasting Inc. UHF channel 36 (602-608 mc); ERP 26 kw-DA vis., .026 kw-DA aur. Ant. height above average terrain 358 feet, above ground 317 feet. P. O. address c/o Hamilton Shea, Rawley Pike, Harrisonburg, Va. Estimated construction cost \$63,885; first year operating cost \$30,424; revenue \$21,250. Station and trans. locations both Staunton. Geographic coordinates 38° 09' 07" north latitude, 79° 04' 45" west longitude. Type trans. EMCEE TRU-100, type ant. EMCEE 6-DGA-10. Legal counsel Hogan & Hartson, consulting engineer Jansky & Bailey, both Washington. Principals: Evening Star Broadcasting Co. (51%) and Hamilton Shea (49%). Evening Star is same ownership as WMAL-AM-FM-TV Washington and Washington Evening Star and Sunday Star. Shenandoah is licensee of WWSA-AM-FM-TV Harrisonburg, Va.

WISCONSIN

**Eau Claire, Wis.**—Chippewa Cable Co. Uhf ch. 25 (536-542 mc); ERP 4.77 kw vis., 2.58 kw aur. Ant. height above average terrain 539 ft., above ground 412 ft. Estimated construction cost \$72,754, first year operating cost \$50,000, revenue \$35,000. P. O. address 19 W. Spring St., Chippewa Falls, Wis. Studio and trans. location N.W. corner of Chippewa Falls. Geographic coordinates 44° 57' 06" N. Lat., 91° 25' 14" W. Long. Trans. RCA TTU-1B, ant. TFU-6A. Legal counsel Robert M. Booth Jr., Washington. Consulting engineer Ralph J. Bitzer, St. Louis. Principals include T. Keith Coleman, Paul

## TV APPLICATIONS—TV TRANSFERS

W. Glasener, W. Thomas Devine Jr., Frederick E. Miner, and John J. Szazama, 20% each. Mr. Coleman has interest in WAXX Chippewa Falls, Wis., WIZZ Streator, WRAM Monmouth, and WVMC Mount Carmel, all Illinois. Mr. Glasener is vice president of canning company. Mr. Devine is attorney. Mr. Miner owns theatre properties rental company Dr. Szazama is practicing physician and surgeon.

### WYOMING

Casper, Wyo.—Rocky Mountain Tele Stations. Vhf ch. 6 (82-88 mc); ERP 1,586 kw vis., 793 w (793 kw) aur. Ant height above average terrain 1386 ft., above ground 69 ft. Estimated construction cost \$66,000; first year operating cost \$36,000; revenue \$40,000. P. O. address 1122 S. LaCienega Blvd., Los Angeles, Calif. Studio location 3900 E. Second St., Casper. Trans. location Casper, Wyo. Geographic coordinates 42° 45' 29" N. Lat., 106° 19' 25" W. Long. Trans. RCA TT-500A, ant. GE TY-60-C. Legal counsel Sher, Oppenheimer & Harris. Consulting engineer Silliman, Moffett & Rohrer. Rocky Mountain Tele Stations is group headed by Burt I. Harris, president, HarrisScope Inc.

### PUERTO RICO

Mayaguez, P. R.—Antilles Bcstg. Corp. Uhf ch. 16 (482-488 mc); ERP 6.44 kw vis., 2.88 kw aur. Proposed satellite of ch. 19

San Juan (see below). Ant. height above average terrain minus 116 ft., above ground 207 ft. P.O. address c/o Clement L. Littauer, Box 5627, San Juan, P. R. Estimated construction cost \$61,124; first year operating cost \$18,000; revenue \$20,000. Studio and trans. location both in Mayaguez. Geographic coordinates 18° 12' 26" N. Lat., 67° 08' 48" W. Long. Type trans. ITA 1000A; type ant. Alford 1044-S. Legal counsel Prince, Taylor & Paul, consulting engineer David Steel & Assoc., both Washington, D. C. Principals: Julio M. Ortiz & Clement L. Littauer (each 50%). Antilles also owns WRSJ San Juan. For other Antilles applications see below.

Mayaguez, P. R.—Antilles Bcstg. Corp. Uhf ch. 16 (482-488 mc); ERP 6.44 kw vis., 2.88 kw aur. Proposed satellite of ch. 19 San Juan (see below). Ant. height above average terrain minus 116 ft., above ground 207 ft. P.O. address c/o Clement L. Littauer, Box 5627, San Juan, P. R. Estimated construction cost \$61,124; first year operating cost \$18,000; revenue \$20,000. Studio and trans. location both in Mayaguez. Geographic coordinates 18° 12' 26" N. Lat., 67° 08' 48" W. Long. Type trans. ITA 1000A; type ant. Alford 1044-S. Legal counsel Prince, Taylor & Paul, consulting engineer David Steel & Assoc., both Washington, D. C. Principals: Julio M. Ortiz & Clement L. Littauer (each 50%). Antilles also owns WRSJ San Juan. For other

Antilles applications see below.

Ponce, P. R.—Antilles Bcstg. Corp. Uhf ch. 22 (518-524 mc); ERP 6.30 kw vis., 2.81 kw aur. Proposed satellite of ch. 19 San Juan (see below). Ant. height above average terrain minus 99 ft., above ground 206 ft. Same address as above. Estimated construction cost, first year operating cost and revenue same as above. Studio and trans. location both in Ponce. Geographic coordinates 18° 00' 28" N. Lat., 66° 36' 50" W. Long. For legal counsel, consulting engineer, types ant. and trans. principals and other broadcast ownership see above. San Juan, P. R.—Quality Bcstg. Corp. Uhf ch. 19 (500-506 mc); ERP 228 kw vis., 115 kw aur. Ant. height above average terrain 139 ft., above ground 223 ft. P. O. address c/o George A. Mayoral, First Federal Bldg., Ponce de Leon at Parque St., San Juan. Estimated construction cost \$176,200; first year operating cost \$65,000; revenue \$65,000. Studio and trans. location both San Juan. Geographic coordinates 18° 26' 51" N. Lat., 66° 03' 59" W. Long. Type trans. ITA TVU-12A; type ant. Alford 1044S. Legal counsel Loucks & Jansky, consulting engineer Raymond E. Rohrer & Assoc., both Washington, D. C. Applicant is large corporation with no majority stockholder. Applicant also owns WKYN & WFQM (FM), both San Juan; WORA-AM-TV Mayaguez, P. R.; WJMR & WRCM (FM) New Orleans; and WIVI St. Croix, V. I.

## Transfers of TV Station Ownership

### A Record of All Television Station Sales

#### ALABAMA

WABT Birmingham—Licensed to Television Corp. of Alabama (Birmingham News Co.) Original owners: The Television Co. (Ed Norton 75%; Thad Holt, 25%). Original call letters: WAFM-TV. Sales price: \$2.4 million (with WAPI and WAFM(FM)). FCC approved: June 10, 1953, on condition Birmingham News Co. relinquish WSGN-AM-FM-TV Birmingham. [For the Record, June 22, 1953]. Note: On Jan. 25, 1956, FCC approved \$18.7 million purchase of Birmingham News Co. by S. I. Newhouse [For the Record, Jan. 30, 1956].

WBRC-TV Birmingham—Licensed to WBRC Inc. (see Taft stations in "Group Ownership"). Former owner: Storer Bcstg. Co. Sales price: \$6,350,000 (with WBRC-AM). FCC approved: May 8, 1957 [For the Record, May 13, 1957]. Note: Storer purchased WBRC-AM-TV for \$2.4 million from Elouis S. Hanna in May 1953 [For the Record, June 1, 1953] and was required to sell station with FCC approval of purchase of WFFH (TV) Wilmington-WIBG-AM-FM Philadelphia.

WSGN-TV Birmingham (now deleted)—Licensed to Jemison Broadcasting Co. Original owners: Birmingham News Co. Sales price: \$300,000 (with WSGM-AM-FM). FCC approved: June 26, 1953 [For the Record, July 6, 1953]. Note: This was part of condition imposed by FCC in granting Birmingham News Co. purchase of WAPI, WAFM (FM) and WAFM-TV (now WABT).

WKRQ-TV Mobile—Licensed to WKRQ-TV Inc. (Kenneth R. Giddens and Mobile Press Register). Former owners: Shirley Rester Conrad and others. Sales price: \$1,179,915 (with WKRQ-AM-FM). FCC approved Feb. 20, 1958 [For the Record, March 3, 1958]. Note: Mr. Giddens was a 20% stockholder before the transaction.

WSPA-TV Montgomery—Licensed to Broadcasting Co. of the South (See listing in "Group Ownership"). Former owner: WKY Television System Inc. Sales price: \$2,225,000. FCC approved: Sept. 2, 1959 [For the Record, Sept. 14, 1959]. Note: Founded by David E. Dunn and

associates and sold to WKY Television System Inc. in 1955 for \$568,589 (with WSPA) [For the Record, Feb. 28, 1955].

#### ALASKA

KENI-TV Anchorage—Licensed to All Alaska Broadcasters Inc. (Alvin O. Bramstedt and wife, 20%; Ketchikan Alaska Tv Inc., 13.33%; and others). Former owner: Lathrop Co. and others. Sales price: \$1.2 million (with KENI and KFAR-AM-TV Fairbanks and KTKN Ketchikan, all Alaska). FCC approved: March 17, 1960 [For the Record, March 28, 1960]. Note: Station founded by Richard R. Rollins and Keith Kiggins as KFIA (TV). Sold to Midnight Sun Broadcasting Co. (Lathrop Co. and others) for \$100,000 interest in Midnight Sun. FCC approved: Dec. 29, 1954 [For the Record, Jan. 10, 1955].

KFAR-TV Fairbanks—See KENI Anchorage above.

KINY-TV Juneau—Licensed to Juneau Broadcasters Inc. (Jerry W. McKinley, 35.4%; Elton E. Engstrom, 13.4% and others). Original owner: Alaska Broadcasting System Inc. Sales price: \$52,250. FCC approved: March 27, 1959. [For the Record, April 6, 1959].

#### ARIZONA

KVAR (TV) Mesa—Licensed to KTAR Broadcasting Co. Original owners: Harkins Broadcasting Co. Original call letters: KTYL-TV. Sales price: Assumed obligations totaling \$251,000 and leased land and buildings for five years at \$630 a month. FCC approved: June 17, 1954 [For the Record, June 28, 1954].

KOY-TV Phoenix (now deleted)—Licensed to Maricopa Broadcasters (KOOL-AM-TV) with which it shared time on ch. 10). Original owner: KOY Broadcasting Co. Sales price: \$200,000. FCC approved: May 5, 1954 [For the Record, May 10, 1954].

KPHO-TV Phoenix—Licensed to Meredith Engineering Co. Original owners: Phoenix Television Inc. Sales price: \$1.5 million (with KPHO). FCC approved: June 25, 1952 [For the Record, June 30, 1952]. Note: Station, originally KTLX, first owned by W. L. Pickets, R. L. Wheelock and H. H. Coffield, then ownership broadened to include some KPHO stockholders, finally (in 1949) taken over by John C. Mullins and associates.

KVOA-TV Tucson—Licensed to WGAL Inc. (Steinman family). Original owners: Clinton D. McKinnon, 40%; Bernard Weinberg, Arthur A. Desser and Harold B. Garfield, each 20%. Sales price: \$3,250,000 (with KOAT-TV Albuquerque, N. M.). FCC approved: Jan. 23, 1963 [For the Record, Jan. 28, 1963]. Note: Founded by John J. Louis and family. Bought by Mr. McKinnon and associates in 1955 for \$288,904 plus assumption of obligations amounting to \$225,000 (with KVOA).

KGUN-TV Tucson—Licensed to KGUN-TV Inc. (See Hilberg-Buse-Richter stations in Group Ownership). Previous owner: H. U. Garrett and associates. Sales price: \$1.44 million. FCC approved: Dec. 14, 1960 [For the Record: Dec. 26, 1960]. Note: Mr. Garrett and his group bought KGUN-TV (then KDWI-TV) for \$533,000 in 1956 from D. W. and Kathleen Ingram.

KIVA (TV) Yuma—Licensed to Valley Telecasting Co. (Bruce Merrill). Previous owners: Floyd B. Odium and Harry Butcher. Sales price: \$550,000. FCC approved:

Feb. 1, 1961 (For the Record, Feb. 13, 1961). Note: Odium group took over control in 1959 by assuming indebtedness of \$241,000; Mr. Butcher bought 25% interest for \$150,000. Mr. Butcher originally bought the station from Donald Ellsworth and associates in 1957 for \$241,000.

KYAT Yuma (now deleted)—Licensed to Marietta Investment Corp. (See KFMB-TV San Diego, Calif.).

#### ARKANSAS

KTVE (TV) Little Rock—Licensed to KTVE Inc. (Veterans Broadcasting Co., 80.5%; William H. Simon, 19.5%). Previous owner: Dr. Joe F. Rushton and associates. Sales price: \$1.1 million. FCC approved: Sept. 8, 1960 [For the Record, Sept. 19, 1960]. Note: Mr. Simon sold 48% to Veterans in July and another 32.5% in September, for a total consideration of \$282,000. KTVE was originally licensed to South Arkansas Tv Co. under call letters KRBB (TV). Rep. Oren Harris (D-Ark.) bought 25% interest in 1957 for \$5,000, but sold back his interest in 1958 for the return of his \$5,000 note.

KNAC-TV Fort Smith—Licensed to American Television. Donald W. Reynolds (49%) purchased remaining 51% from Harry Pollock. Sales price: \$565,000. FCC approved: Jan. 8, 1959 [For the Record, Jan. 19, 1959]. Note: Mr. Pollock (16.6% owner) purchased 50% of American Television from George T. Herneich and Harry Newton Co. for \$175,000. FCC approved: March 5, 1958 [For the Record, March 10, 1958]. Mr. Herneich bought 50% from estate of Hiram S. Nakdimen in 1957 for obligations in excess of \$150,000.

KBTM-TV Jonesboro—Licensed to Regional Bcstg. Co. (John T. Griffin-James, C. Leake) Original owner: Harold E. King and wife. Sale price: \$6,500. FCC approved: July 19, 1956 [For the Record, July 30, 1956].

KRTV (TV) Little Rock (now deleted)—Licensed to Little Rock Telecasters Inc. (Rowley-Brown Broadcasting Co.). Original owners: Rowley-Brown Broadcasting Co. and Donald W. Reynolds. Sales price: \$52,500 and assumption of \$300,000 in liabilities. FCC approved: Aug. 26, 1953 [For the Record, Aug. 31, 1953]. Note: Station facilities sold to Central South Sales Co., owners of KATV (TV) Pine Bluff, Ark., for \$400,000 in March 1954 [For the Record, March 8, 1954].

#### CALIFORNIA

KBAK-TV Bakersfield—Licensed to Bakersfield Broadcasting Co. (Reeves Broadcasting & Development Corp.). Previous owner: San Francisco Chronicle-KRON-TV. Sale price: \$1.25 million. FCC approved: Oct. 12, 1960 [For the Record, Oct. 17, 1960]. Note: Founded by Sheldon Anderson as KAFY-TV in 1953. 51% sold to San Francisco Chronicle in 1953 for \$85,000 (with KAFY) with remainder of stock purchased in 1954.

KERO-TV Bakersfield—Licensed to Transcontinent Television Corp. (See KFMB-TV San Diego, Calif.).

KLYD-TV Bakersfield—Licensed to Kern County Broadcasting Co. (Lincoln Deller and wife). Sellers: 58.82% sold by Edward E. Urner, Bryan J. Coleman and Maurice St. Clair. Mr. and Mrs. Deller already owned 41.18%. Price: \$117,640 (with KYLD). FCC approved: Dec. 31, 1962. (For the Record, Jan. 7, 1963).

## TO BUY OR SELL A TELEVISION OR RADIO STATION

### HAMILTON-LANDIS & ASSOC., Inc.

WASHINGTON, D.C. CHICAGO  
1737 DeSales St., N.W. 1714 Tribune Tower  
EX 3-3456 DE 7-2754

SAN FRANCISCO DALLAS  
111 Sutter St. 1511 Bryan St.  
EX 2-5671 RI 8-1175

NATIONWIDE • NEGOTIATIONS  
FINANCING • APPRAISALS



**KVIQ-TV Eureka**—Licensed to California Northwest Broadcasting Corp. (Carl R. and Leah McConnell). Former owners: Carroll R. Hauser, 50%; Shasta Telecasting Corp. (KVIP-AM-TV Redding, Calif.), 50%. Sales price: \$83,472. FCC approved: May 18, 1960 [For the Record, May 23, 1960]. Note: Founded by Carroll R. Hauser as KHUM-TV. Sold 50% to Shasta Telecasting Corp. for out-of-pocket expenses. FCC approved August 2, 1957 [For the Record, August 5, 1957].

**KFRE-TV Fresno**—Licensed to Triangle Publications Inc. Original owner: California Inland Broadcasting Co. (Paul R. Bartlett, et al.). Sales price: \$3 million (with KFRE-AM-FM). FCC approved: Dec. 30, 1959 [For the Record, Jan. 5, 1959].

**KJEO (TV) Fresno**—Licensed to Shasta Telecasting Corp. (see Group Ownership). Original owner: J. E. O'Neill and associates. Sales price: \$3 million. FCC approved: May 17, 1961 [For the Record, May 22, 1961].

**KABC-TV Los Angeles**—Licensed to American Broadcasting-Paramount Theatres Inc. Original owner: American Broadcasting Co. Inc. Original call letters: KECA-TV. Note: This was change of ownership when ABC merged with United Paramount Theatres Inc. FCC approved: Feb. 9, 1953 [For the Record, Feb. 16, 1953].

**KBIC-TV Los Angeles**—Licensed to Central Broadcasting Corp. of California (H. C. Young Jr. and Martha White Mills Inc.). Original owner: John H. Poole. Sales price: \$180,000. FCC approved: Jan. 23, 1963 [For the Record, Jan. 28, 1963].

**KCOP (TV) Los Angeles**—Licensed to KCOP Television Inc. (Chris Craft Industries Inc.). Former owners: Kenyon Brown, Harry L. (Bing) Crosby, George L. Coleman, Joseph A. Thomas and Alvin G. Flanagan. Sales price: \$1.5 million in the aggregate. FCC approved: Jan. 28, 1960 [For the Record, Feb. 8, 1960]. Note: Founded by Mrs. Dorothy Schiff Sonneborn as KLAS-TV. Sold to Copley Press for \$1,375,000 in December 1953 [For the Record, Jan. 4, 1954]. Messrs Brown, Crosby, Coleman, Thomas and Flanagan bought station from Copley Press Inc. for \$4 million. FCC approved: Dec. 11, 1957 [For the Record, Dec. 16, 1957].

**KBJ-TV Los Angeles**—Licensed to RKO TeleRadio Inc. (General Tire & Rubber Co.). Original owner: Earle C. Anthony Inc. Original call letters: KFT-TV. Sales price: \$2.5 million. FCC approved: Aug. 8, 1951 [For the Record, Aug. 13, 1951].

**KNKT (TV) Los Angeles**—Licensed to Columbia Broadcasting System Inc. Original owner: Thomas S. Lee Enterprises Inc. (General Tire & Rubber Co.). Original call letters: KTSL. Sales price: \$3.6 million. FCC approved: Dec. 27, 1950 [For the Record, Jan. 1, 1951]. Note: Licensee sold to General Tire & Rubber Co. from estate of Thomas S. Lee in 1950, with other Don Lee properties, for \$12,320,000 [For the Record, Jan. 1, 1951].

**KTRB-TV Modesto**—Licensed to O'Neill Broadcasting Co. (J. E. O'Neill). Former owners: William H. Bates Jr. and Margie W. Cleary. Sales price: \$5,000 (assignment of CP). FCC approved: Sept. 5, 1957 [For the Record, Sept. 16, 1957].

**KTTV (TV) Los Angeles**—Licensed to Metromedia Inc. (John W. Kluge, chairman and president). Original owners: Los Angeles Times-Mirror. Sales price: \$10,390,000. FCC approved: May 28, 1963 [For the Record, June 10, 1963].

**KTVU (TV) Oakland-San Francisco**—Licensed to San Francisco-Oakland Television Inc. (James M. Cox stations). Original owners: Ward D. Ingram, William D. Pabst, Edwin W. Pauley, each 25%, and others. Sales price: \$12,360,000. FCC approved: Oct. 16, 1963 [For the Record, Oct. 21, 1963].

**KVIP-TV Redding**—Licensed to Sacramento Valley Television Inc. William B. Smullin, 25%, and others). Original owners: George Fleharty, 38%; Laurence W. Carr, 14.37%; Carl R. McConnell, 22.62% and others. Sales price: \$1,280,000. FCC approved: June 5, 1963 [For the Record, June 17, 1963].

**KBET-TV Sacramento**—Licensed to Great Western Broadcasting Corp. (J. H. Whitney & Co.). Original owner: Sacramento Telecasters Inc. (William Wright and sons, 20.55%; John H. Schachte, 15.48% and others). Sales price: \$4.5 million. FCC approved: Dec. 23, 1958 [For the Record, Dec. 29, 1958].

**KCCC-TV Sacramento**—Licensed to Capital Television Co. (Melvin Lord, 16.8%; Melvin Lucas, Clarence A. Hallen, Henry P. Deane, 11.1%, and others). Original owners: Melvin Lucas and group. Sales price: \$70,548. FCC approved: Oct. 7, 1959 [For the Record, Oct. 19, 1959].

**KCCC-TV Sacramento (now deleted)**—Li-

censed to Capital City Tv Corp. (Lincoln Dellar). Original owners: Harry W. McCart and Ashley L. Robison. Sales price: \$400,000. FCC approved: Oct. 4, 1956 [For the Record, Oct. 8, 1956].

**KCRA Sacramento**—Licensed to Kelly Broadcasting Co. (Gerald and C. Vernon Hansen and family). Original owners: 50% owned by the family of the late Ewing C. Kelly. Sales price: \$2.8 million for 50% (with KCRA-AM-FM). FCC approved: April 18, 1962 [For the Record, April 23, 1962].

**KCHU (TV) San Bernardino**—Licensed to Sun Company of San Bernardino (James A. Guthrie, pres.). Original owner: Norman H. Rogers. Sales price: \$180,109. FCC approved: Jan. 30, 1963 [For the Record, Feb. 4, 1963].

**KFMB-TV San Diego (also see KYAT [TV] Yuma, Ariz. and KERO-TV Bakersfield, Calif.)**—Licensed to Transcontinental Television Corp. Former owner: Marietta Broadcasting Inc. Sales price: stock merger between Marietta (Jack D. Wrather Jr., Edward Petry Inc.) and Transcontinent (J. Fred Schoellkopf IV, Seymour H. Knox III, David Forman, George F. Goodyear, Paul A. Schoellkopf Jr.). FCC approved: May 13, 1959 [For the Record, May 18, 1959]. Former owner: Wrather-Alvarez Broadcasting Inc. (Jack D. Wrather Jr., 38.9%; Maria Helen Alvarez, 38.9%; Edward Petry & Co., 22.2%). Sales price: \$2.9 million for Mrs. Alvarez' 38.9%. FCC approved: July 10, 1958 [For the Record, July 14, 1958]. Note: Petry company bought 22.2% of then Wrather-Alvarez Broadcasting Inc. for \$633,333 in July 1953 [For the Record, July 27, 1953]. Wrather-Alvarez Broadcasting Inc. bought KFMB-AM-TV from John A. Kennedy for \$3 million in March 1953 [For the Record, March 30, 1953]. Mr. Kennedy bought stations from Jack Gross for \$925,000 in April 1951 [For the Record, April 25, 1951]. Wrather-Alvarez bought KERO-TV Bakersfield, Calif. from Kern County Broadcasters Inc. (Albert E. DeYoung and associates) for \$2.15 million in July 1957 [For the Record, July 22, 1957].

**KFSD-TV San Diego**—Licensed to KFSD Inc. (Weekly Publications Inc. [Newsweek magazine], 46.22%; Fox, Wells & Rogers, 42.55%). Weekly Publications purchased its interest in August 1957 for \$1.5 million. Original owner: Airfan Radio Corp. (Thomas E. Sharpe and associates). Sales price: \$2.2 million (with KFSD). FCC approved: Oct. 13, 1954 [For the Record, Oct. 18, 1954].

**KOGO-TV San Diego**—Licensed to Time-Life Broadcast Inc. Original owners: Washington Post Co. and Fox, Wells & Rogers. Sales price: \$6,125,000 (with KOGO-AM-FM). FCC approved: March 21, 1962 [For the Record, March 26, 1962].

**KBAY-TV San Francisco**—Licensed to Bay TV (Sherrill C. Corwin). Former owners: Leonard and Lily Averett. Sales price: \$1,750. FCC approved: April 17, 1957 [For the Record, April 22, 1957]. Note: The Averetts obtained KBAY-TV in December 1954 from Lawrence A. Harvey; no consideration involved [For the Record, Jan. 19, 1955].

**KGO-TV San Francisco**—Licensed to American Broadcasting-Paramount Theatres Inc. Note: This was change of ownership when ABC merged with United Paramount Theatres Inc. FCC approved: Feb. 9, 1953 [For the Record, Feb. 16, 1953].

**KPIX (TV) San Francisco**—Licensed to Westinghouse Broadcasting Co. Original owners: KPIX Inc. (Wesley I. Dumm and associates). Sales price: \$7.5 million. FCC approved: July 2, 1954 [For the Record, July 12, 1954].

**KSBY-TV San Luis Obispo**—Licensed to Valley Electric Co. (Valley Enterprises Co., owned by John C. Cohan and Jerome Kantro). Original owners, Christina M. Jacobson and Leslie H. Hacker. Original call letters: KVEC-TV. Sales price: \$450,000 (with KVEC). FCC approved: June 13, 1956 [For the Record, June 25, 1956].

**KEYT (TV) Santa Barbara**—Licensed to KEYT Inc. (William F. and Nancy Lutton). Original owner: Santa Barbara Broadcasting & Tv Corp. Sales price: \$1.4 million. FCC approved: March 27, 1957 [For the Record, April 1, 1957].

**KOVR (TV) Stockton**—Licensed to Metromedia Inc. Former owner: Gannett Co. Sales price: \$1,391,000 plus assumption of \$2.1 million in obligations for 96.64%. FCC approved: Dec. 29, 1959 [For the Record, Jan. 4, 1960]. Note: Gannett Co. bought station from H. L. Hoffman in 1958 for \$1,477,239 [For the Record, Jan. 13, 1958].

**KVVG (TV) Tulare (now deleted)**—Licensed to James Stacy. Former owner: UHF Telecasting Corp. (M. B. Scott and Joseph Justman). Sales price: \$10,000 and assumption of liabilities. FCC approved: Jan. 30, 1957 [For the Record, Feb. 4, 1957]. Note: Messrs. Scott and Justman

purchased station in March 1955 from Sheldon Anderson for \$350,000 in obligations [For the Record, March 28, 1955].

#### COLORADO

**KKTV (TV) Colorado Springs**—Licensed to Communications Systems Inc. (Willard W. Garvey). Original owners: Gifford Phillips, James D. and Betty Z. Russell, and Robert D. Ellis. Sales price: \$85,000 with KFMH [FM] Colorado Springs and KGHF Pueblo, both Colorado. FCC approved: July 31, 1963 [For the Record, August 12, 1963].

**KBTV (TV) Denver**—Licensed to Tv Denver Inc. (John C. Mullins, 50%; Webb & Knapp Inc.-William Zechendorf, 50%). Webb & Knapp bought 50% interest from Frank R. Leu for \$850,000. FCC approved: March 28, 1956 [For the Record, April 2, 1956]. Note: Messrs. Mullins and Leu bought KBTV from Colorado Tv Corp. (W. D. Pyle and associates) for \$900,000 in 1955.

**KLZ-TV Denver**—Licensed to LTF Broadcasting Corp. (Time Inc.). Original owner: Aladdin Radio and Television Inc. Sales price: \$3.5 million (with KLZ-AM-FM). FCC approved: June 25, 1954 [For the Record, July 5, 1954].

**KTVE (TV) Denver**—Licensed to KTVR Inc. (Gotham Broadcasting Co.). Original owner: Eugene P. O'Fallon Inc. Original call letters: KFEL-TV. Transferred to Eugene P. O'Fallon Trust, Sept. 1953. Transferred to Gotham Bcstg. for \$400,000 and assumption of \$300,000 in obligations. FCC approved: July 27, 1955 [For the Record, August 1, 1955]. 50% transferred to Radio Hawaii for payment of half of purchase price and half of obligations. FCC approved: Nov. 16, 1955. Gotham repurchased 50% from Radio Hawaii. Sales price: \$150,000. FCC approved: March 25, 1959 [For the Record, April 6, 1959].

**KOAA (TV) Pueblo**—Licensed to Metropolitan Tv Co. (Bob Hope, William Grant, James L. Saphier, Quigg Newton and others). Original owner: Bankers Life & Casualty Co. Original call letters: KCSJ-TV. Sales price: \$1,250,000. FCC approved: Dec. 13, 1961 [For the Record, Dec. 25, 1961]. Note: Founded by Douglas D. Kahle, 67%, and Robert L. Clinton, 33%. Sold in 1954 to Bankers Life & Casualty Co. for settlement of loan of \$223,000 (with KCSJ).

**KHQL-TV Sterling**—Licensed to Richard B. Steuer. Original owner: Bi-States Co. Sales price: \$2,135 (for cp). FCC approved: Feb. 1, 1961 [For the Record, Feb. 6, 1961].

#### CONNECTICUT

**WICC-TV Bridgeport**—Licensed to Bridgeport Broadcasting Co. (original owner). Connecticut-New York Broadcasters Inc. purchased 80% from Phillip Merryman and Manning Slater. Sales price \$1,228,400 (with WICC-AM) and \$275,000 to not compete for 10 years. FCC approved: Feb. 25, 1959 [For the Record, March 2, 1959].

**WECT (TV) Hartford**—Licensed to Hartford Phonovision Co. (RKO General Inc.). Former owners: Edward D. Taddel and associates. Sales price: \$150,000 plus \$245,200 for 10-year lease (and option to purchase for \$570,000 at end of four years). FCC approved: June 1, 1960 [For the Record, June 6, 1960]. Note: Founded as WGTB-TV, 55% owned by RKO General Inc. and 45% by Hartford Times. Sold to CBS in 1956 for \$650,000. FCC approved: Feb. 23, 1956. Mr. Taddel and group bought station from CBS for \$250,000. FCC approved: Dec. 23, 1958 [For the Record, Dec. 29, 1958].

**WHNB-TV New Britain**—Licensed to Connecticut Television Inc. (Transcontinental Properties Inc. and H & E Balaban Corp.). Former owner: National Broadcasting Co. Former call letters: WNBC (TV). Sales price: (with WKNB, later resold). FCC approved: Sept. 23, 1959 [For the Record, Oct. 5, 1959]. Note: Founded by Julian Gross and associates as WKNB-TV and sold to NBC in 1956 for \$600,000 (with WKNB). [For the Record, Dec. 17, 1956].

**WNHC-TV New Haven**—Licensed to Elm City Bcstg. Corp. (Triangle Publications Inc.-WFIL-AM-FM-TV Philadelphia). Original owners: Aldo DeDominicis, Patrick J. Goode and associates. Sales price: \$5.4 million (with WNHC-AM-FM). FCC approved: June 20, 1956 [For the Record, July 2, 1956].

#### DELAWARE

**WVUE (TV) Wilmington (now deleted)**—Licensed to Storer Bcstg. Co. Former owner: Paul F. Harron and associates. Sales price: \$5.6 million (including WIBG-AM-FM Philadelphia). Former call letters: WPFH (TV). FCC approved (conditioned on Storer disposal of WRBC-AM-FM-TV Birmingham, Ala.) March 28, 1957 [For the Record, April 1, 1957]. Note: Mr. Harron and associates purchased stations in March 1955 for \$3.7 million from J. F.

Steinman interests [For the Record, April 4, 1955]. Tv call letters were WDEL-TV at that time.

#### DISTRICT OF COLUMBIA

**WTOP-TV** Washington—Licensed to Washington Post Co. Original owner: Bamberger Broadcasting Service Inc. Original call letters: WOIC. Sales price: \$1.4 million. FCC approved: July 26, 1950 [For the Record, July 31, 1950]. CBS, 45% owner of WTOP Inc., sold its interest to Washington Post Co., 55% stockholder, for \$3.5 million in Oct. 1954.

#### FLORIDA

**WESH-TV** Daytona Beach—Licensed to Telrad Inc. (John H. Perry estate interests). Former owners: W. Wright Esch, A. B. Esch and Louis Ossinsky Sr. Sales price: \$5,000 plus \$150,000 loan. FCC approved: April 25, 1956 [For the Record, May 7, 1956].

**WTVI (TV)** Fort Pierce—Licensed to Atlantic Broadcasting Co. (Isadore J. Fine and associates). Previous owner: Gene T. Dyer. Sales price: \$175,795 for cp. FCC approved: July 6, 1961 [For the Record, July 17, 1961].

**WJXT (TV)** Jacksonville—Licensed to Washington Post Co. (owner of WTOP-AM-FM-TV Washington). Original owner: Florida Broadcasting Co. Original call letters: WMBR-TV. Sales price: \$2.47 million (with WMBR-AM-FM). FCC approved: Jan. 28, 1953 [For the Record, Feb. 2, 1953]. Note: Sale of WMBR-AM-FM to WWDC Inc. (WWDC Washington, D. C.) for \$375,000. FCC approved: July 31, 1958. [For the Record, Aug. 11, 1958].

**WOBS-TV** Jacksonville (now deleted)—Licensed to Southern Radio & Equipment Co. (Carmen Macri). Original owner: E. D. Rivers Sr., majority stockholder. Sales price: \$90,000 (with WOBS) for additional 60% interest (Mr. Macri already owned 21%). FCC approved: July 27, 1955 [For the Record, August 1, 1955].

**WGBS-TV** Miami—Licensed to Storer Broadcasting Co. This was a combination purchase of a construction permit for ch. 23 WMIE-TV Miami for \$35,410 and of facilities of ch. 23 WFLL-TV Fort Lauderdale for \$300,000. Original owners: WMIE-TV, E. D. Rivers Sr. and associates; WFLL-TV, Gore Publishing Co. principal owner. FCC approved: Dec. 16, 1954 [For the Record, Dec. 27, 1954].

**WDBO-TV** Orlando—Licensed to Cherry Broadcasting Co. (Outlet Co., Providence, R. I.). Original owners: estate of William S. Cherry Jr. Sales price: \$6.1 million (with WDBO-AM-FM). FCC approved: July 17, 1963 [For the Record, July 29, 1963]. Note: Founded by Harold P. Danforth Sr. and associates. Bought by William S. Cherry Jr. and associates in 1957 for \$3 million (with WDBO-AM-FM).

**WEAL-TV** Orlando—Licensed to Orange County Broadcasters Inc. Original owner: Carmen Macri, 40% stockholder. Sales price: \$29,000 (with WABR). R. H. Gunckel, 40% stockholder, increased holdings to 60% and James H. Sawyer, 20% stockholder, increased holdings to 40%. FCC approved: Nov. 3, 1955 [For the Record, Nov. 14, 1955].

**WLOP-TV** Orlando—Licensed to Mid-Florida Tv Corp. (Joseph L. Brechner, president and 63% owner of Class B, stock). Former owners: John W. Kluge and wife, 24.6%; Joseph L. Brechner, price: \$350,000 for 37% Class B stock. FCC 17.3% and others, all Class B stock. Sales approved: Dec. 29, 1959 [For the Record, Jan. 11, 1960].

**WJDM-TV** Panama City—Licensed to Herald Publishing Co. (Albany [Ga.] Herald-WALB-AM-TV Albany, Ga.). Former owners: Mel Wheeler and wife. Sales price: \$340,000. FCC approved: June 29, 1960 [For the Record, July 4, 1960]. Note: Founded by J. D. Manley as WJDM (TV). Sold to Mr. Wheeler in 1957 for \$60,000. FCC approved: Nov. 21, 1957 [For the Record, Dec. 2, 1957].

**WTVT (TV)** Tampa—Licensed to WKY Tv System Inc. (Oklahoma Pub. Co.-WKY-AM-TV Oklahoma City). Original owners: W. Walter Tison and associates. Sales price: \$3.5 million. FCC approved: July 19, 1956 [For the Record, July 30, 1956].

**WEAT-TV** West Palm Beach—Licensed to Palm Beach Tv Inc. (Rex Rand and associates). Former owner: RKO Teleradio Pictures Inc. Sales price: \$600,000 (with WEAT). FCC approved: May 16, 1957 [For the Record, May 20, 1957]. Note: RKO Teleradio purchased WEAT-AM-TV from James R. and June H. Meacham for \$301,000 in July 1955 [For the Record, Aug. 1, 1955].

**WPTV (TV)** West Palm Beach—Licensed to Scripps-Howard Broadcasting Co. Original owner: John H. Phipps. Sales price: \$2 million. FCC approved: Dec. 13, 1961 [For the Record, Dec. 25, 1961]. Note: Founded by Theodore Granik and William

H. Cook as WJNO-TV. Sold in 1956 to John H. Phipps for \$642,500.

#### GEORGIA

**WLWA (TV)** Atlanta—Licensed to WIBC Inc. (R. M. Fairbanks and associates). Original owner: Crosley Broadcasting Corp. Sales price: \$2,251,000 plus book value of working capital. FCC approved: Sept. 13, 1962 [For the Record, Sept. 24, 1962]. Note: Founded by Atlanta Journal as WSB-TV. When Journal merged with Atlanta Constitution in 1950, it sold these facilities to Broadcasting Inc. group for \$525,000. In 1953 Broadcasting Inc. sold these facilities (WLTV [TV]) to Crosley Broadcasting Corp. for \$1.5 million.

**WEDW-TV** Augusta—Licensed to WPIT Inc. (Friendly Group). Original owners: Southeastern Newspapers Inc. (Augusta Chronicle and Herald). Sales price: \$1,575,000. FCC approved: April 20, 1960 [For the Record, April 25, 1960]. Note: Founded by Grover C. Maxwell Sr., Harry W. Jernigan Sr., Judge F. Frederick Kennedy, Allen M. Woodall and W. R. Ringson. Sold to Southeastern Newspapers in 1956 for \$1 million (with WRDW) [For the Record, Feb. 27, 1956].

**WMAZ-TV** Macon—Licensed to WMRC Inc. (Greenville News and Piedmont, 49.8%; R. A. Jolley and family, 14.6% and others). Original owners: George P. Rankin Jr., Wilton E. Cobb, and Mr. and Mrs. Wallace Miller. Sales price: \$2,094,750 (with WMAZ-AM-FM). FCC approved: March 13, 1963 [For the Record, March 18, 1963].

**WOKA (TV)** Macon (now deleted)—Licensed to Macon Tv Co. (J. C. Barnes Sr. and E. K. Cargill). Original owners: W. A. Fickling and WNEK Macon. Sales price: \$1 and assumption of \$260,000 in obligations. FCC approved: April 19, 1955 [For the Record, April 25, 1955].

**WCTV (TV)** Thomasville—Licensed to John H. Phipps. Original owner: E. D. Rivers Sr. Sales price: \$387,000 for expenses and equipment plus assumption of May 11, 1955 [For the Record, May 23, 1955].

#### HAWAII

**KHBC-TV** Hilo—See KGMB-TV Honolulu below.

**KGMB-TV** Honolulu—Licensed to Hawaiian Broadcasting System Ltd. Original owner: 51.4% interest in Honolulu Star-Bulletin, parent company of licensee, held by Wallace Rider Farrington estate. Sales price: \$5,720,820 for 51.4% interest in Star-Bulletin. FCC approved: March 21, 1962 [For the Record, March 26, 1962]. Note: Founded by Consolidated Amusement Corp. and sold to Hialand Development Corp. in 1958 for \$8.7 million (with real estate and KGMB, KHBC-AM-TV Hilo and KMAU-TV Wailuku). Honolulu Star-Bulletin became 24.5% owner in 1959. Hialand sold 75.5% interest to Star-Bulletin in 1959 for \$2.35 million.

**KONA (TV)** Honolulu—Licensed to Radio Honolulu Ltd. (Honolulu Advertiser, 50%; J. Elroy McCaw-John D. Keating, 50%). Original owner of 100% common voting stock: Herbert M. Richards. Sales price: \$60,500 plus assumption of \$200,000 stock subscription by Advertiser Publishing Co.-KGU and Island Broadcasting Co.-KPOA on a 50/50 basis. FCC approved: June 3, 1953 conditioned on relinquishment of KPOA [For the Record, June 15, 1953].

**KHVV-TV** Honolulu—Kaiser Hawaiian Village Television Inc. (Henry J. Kaiser and Hal Lewis). Former owners: Albert Zugsmith, Arthur B. Hogan, Richard C. Simonton and Jack Burnett. Former call letters: KULA-TV. Sales price: \$685,000. FCC approved: June 11, 1958 [For the Record, June 16, 1958]. Mr. Zugsmith and associates bought KULA-TV from the Dolphin-Petty group for \$600,825 (with KULA) in January 1956 [For the Record, Jan. 16, 1956].

**KMAU-TV** Wailuku—See KGMB-TV Honolulu above.

#### IDAHO

**KMVT (TV)** Twin Falls—Licensed to KLIX Corp. (A. L. Glasman and family). Original owners: J. Robb Brady Trust Co., Frank C. Carman and Grant R. Wrathall. Original call letters: KLIX-TV. Sales price: \$95,598 (with KLIX). FCC approved: March 7, 1956 [For the Record, March 12, 1956].

#### ILLINOIS

**WBLN (TV)** Bloomington—Licensed to WBLN Tv Inc. (Worth S. Rough). Original owner: Cecil W. Roberts. Sales price: \$1 plus assumption of \$199,961 in obligations. FCC approved: July 13, 1955 [For the Record, July 18, 1955].

**WBBM-TV** Chicago—Licensed to Columbia Broadcasting System Inc. Original owner:

Balaban & Katz Inc. (subsidiary of United Paramount Theatres Inc.). Original call letters: WBKB. Sales price: \$6 million. FCC approved: Feb. 9, 1953 [For the Record, Feb. 16, 1953].

**WBKB (TV)** Chicago—Licensed to American Broadcasting-Paramount Theatres Inc. Original owner: American Broadcasting Co. Original call letters: WENR-TV. Note: This was change of ownership when ABC merged with United Paramount Theatres Inc. FCC approved: Feb. 9, 1953 [For the Record, Feb. 16, 1953].

**WIND-TV** Chicago—Licensed to Westinghouse Bcstg. Co. Original owner: WIND Inc. (Chicago Daily News, Ralph L. Atlas and family). Sales price: \$5.3 million (with WIND). FCC approved: Nov. 8, 1956 [For the Record, Nov. 12, 1956].

**WDAN-TV** Danville—Licensed to Plains Television Corp. (Transcontinental Properties Inc. and H. & E. Balaban). Original owners: Gannett Publishing Corp. Sales price: \$75,000. FCC approved: July 27, 1960 [For the Record, August 8, 1960].

**WTVP (TV)** Decatur—Licensed to Metro-media Inc. (John W. Kluge and associates). Previous owner: George A. Bolas and group. Sales price: \$570,000. FCC approved: Sept. 29, 1960 [For the Record, Oct. 10, 1960]. Note: Mr. Bolas and his group bought control of WTVP from William A. Schellabarger and associates for \$200,000 plus \$20,000 yearly lease of premises for five years in 1958.

**WMBD-TV** Peoria—Licensed to Midwest Tv Inc. (August C. Meyer and wife, 51%; Illinois Broadcasting Co. [WISQ-AM-FM Decatur, Ill.] 20%; owners of Champaign News-Gazette [WDWS Champaign, Ill.] 20%. Original owners: Charles C. Caley, 51%; John E. Fetzer, 49%. Sales price: \$1,850,000 (with WMBD-AM-FM). FCC approved: June 15, 1960 [For the Record, June 20, 1960].

**WTVR (TV)** Peoria—Licensed to Metropolitan Broadcasting Corp. (See Group Ownership). Former owner: Hilltop Broadcasting Co. (55% owned by Peoria Star-Journal). Sales price: \$610,000 FCC approved: Dec. 29, 1959 [For the Record, Jan. 4, 1960]. Note: Founded by Hugh R. Norman and Edward C. Schoede. Sold to Hilltop Broadcasting Co. in 1954 for \$210,000 [For the Record, May 10, 1954].

**WREX-TV** Rockford—Licensed to WREX-TV Inc. (Gannett Newspapers). Original owners: Swan Hillman and associates. Sales price: \$3,420,000. FCC approved: June 26, 1963 [For the Record, July 1, 1963].

#### INDIANA

**WEHT (TV)** Evansville—Licensed to WEHT Inc. (Henry Hilberg and James R. Clark Jr.). Original owner: Malco Theatres Inc. Sales price: \$320,000 (with WBOA Evansville). FCC approved: Oct. 24, 1956 [For the Record, Oct. 29, 1956].

**WFIE-TV** Evansville—Licensed to Premier Television Inc. (WAVE-AM-TV Louisville, Ky.). Original owners: Grand Carlton Corp. (Jesse D. Fine and family). Sales price: \$586,937. FCC approved: July 19, 1956 [For the Record, July 30, 1956].

**WANE-TV** Fort Wayne—Licensed to Indi-McConnell and associates. Original call mer owner: Universal Bcstg. Co. (C. Bruce ana Bcstg. Co. (J. H. Whitney & Co.). For letters: WINT (TV). Sales price: \$10 million (with WANE and WISH-AM-TV Indianapolis). FCC approved: Oct. 10, 1956 [For the Record, Oct. 15, 1956]. Note: Universal purchased Ft. Wayne stations in June 1956 from R. Morris Pierce, Frederick W. Wolf, John F. Patt and associates for \$800,000 [For the Record, June 25, 1956].

**WKJG-TV** Fort Wayne—Licensed to WKJG Inc. (Truth Publishing Co., Walter R. Beardsley and Albert C. Wade). Original owners: Walter L. Thoms and associates. Sales price: \$1,925,000 (with WKJG). FCC approved: March 13, 1957 [For the Record, March 18, 1957].

**WFBM-TV** Indianapolis—Licensed to TLF Broadcasters Inc. (Time Inc.). Original owner: Consolidated Tv & Radio Broadcasters Inc. (Harry M. Bitner interests). Sales price: Part of a package deal, including WFBM-AM-TV, WOOD-AM-TV Grand Rapids and WTCN-AM-TV Minneapolis, for \$15,750,000. FCC approved: April 17, 1957 [For the Record, April 22, 1957].

**WISH-TV** Indianapolis—Licensed to Indiana Bcstg. Co. (J. H. Whitney & Co.). Original owner: Universal Bcstg. Co. (C. Bruce McConnell and associates). Sales price: \$10 million (with WISH and WANE-AM-TV Ft. Wayne). FCC approved: Oct. 10, 1956 [For the Record, Oct. 15, 1956].

**WFAM-TV** Lafayette—Licensed to Sarkes Tarzian Inc. Former owner: Lafayette

Broadcasting Inc. Sales price: \$65,000. FCC approved: May 15, 1959 [For the Record, May 25, 1959]. Original owner: Olney E. Richardson. Sales price: \$330,000 (with WASK Lafayette). FCC approved Feb. 21, 1957 [For the Record, Feb. 25, 1957].

IOWA

**KCRG-TV Cedar Rapids**—Licensed to Cedar Rapids Television Co. (Cedar Rapids Gazette). Original owners: Myron N. Blank, Harrison E. Spangler and associates, 70%; Cedar Rapids Gazette, 30%. Original call letters: KCRJ-TV. Sales price: \$101,500 by Cedar Rapids Gazette of remaining 70% interest (with KCRG). FCC approved: Aug. 12, 1914 [For the Record, Aug. 16, 1954].

**KVTV (TV) Sioux City**—Licensed to Peoples Broadcasting Co. (Nationwide Insurance Co.). Former owners: Cowles Broadcasting Co. Sales price: \$3 million. FCC approved: Nov. 29, 1957 [For the Record, Dec. 9, 1957].

KANSAS

**KGLD (TV) Garden City**—See KCKT (TV) Great Bend below.

**KWET-TV Goodland**—Licensed to KAYS Inc. (Ross Beach Jr., Robert E. Schmidt and others). Original owner: Standard Electronics Corp. Sales price: \$152,500. FCC approved: July 13, 1962 [For the Record, July 23, 1962].

**KTVE (TV) Hutchinson**—Licensed to Wichita-Hutchinson Co. (80% owned by Minneapolis Star-Tribune Co.) Original owners: Hutchinson TV Inc. (John P. and Sidney F. Harris, R. J. Laubengayer, Howard O. Peterson and others). Sales price: \$1 million. FCC approved: Oct. 19, 1955 [For the Record, Oct. 24, 1955].

**KCKT (TV) Great Bend**—Licensed to Wichita Television Corp. (George M. Brown and associates). Original owners: Elmer C. Wedell and group. Sales price \$1,037,500 (with KGLD-TV) Garden City, Kan. and KOMC (TV) McCook, Neb.). FCC approved: June 13, 1962 [For the Record, June 18, 1962].

**WIBW-TV Topeka**—Licensed to Topeka Broadcasting Assn. Inc. (Stauffer Publications). Original owner: Capper Publications. Sales price: \$7 million (including Capper Publications' WIBW and KCKN Kansas City, Kan. KCKN in turn was sold to Cy Blumenthal for \$110,000). FCC approved: Dec. 20, 1956 [For the Record, Dec. 24, 1956].

KENTUCKY

**WKYT (TV) Lexington**—Licensed to WTAF Inc. (Taft Stations). Former owners: Frederic Gregg Jr., Harry C. Feingold and Charles H. Wright. Sales price: \$100,000 of which \$35,000 is for agreement not to compete for five years. FCC approved: May 15, 1958 [For the Record, May 26, 1958]. Original call letters: WLAP-TV, later WKXP-TV. Note: Messrs. Gregg, Feingold and Wright bought WKYT from Gilmore N. Nunn for \$350,000 (with WLAP-AM-FM) in January 1957 [For the Record, Jan. 21, 1957].

**WZZI (TV) Louisville**—Licensed to Mid-America Broadcasting Corp. (Great Trails Broadcasting Co.-Charles W. Sawyer). Original owners: James F. Brownlee, Milton S. Trost, Harold Plunkett, Emanuel Levi and associates. Original call letters: WKLO-TV. Sales price: \$350,000 (with WKLO-AM). FCC approved: July 20, 1955 [For the Record, July 25, 1955].

LOUISIANA

**KALB-TV Alexandria**—Licensed to Lanford Telecasting Co. (T. B. Lanford, 50%, Bill L. Fox, 49%). Former owner: Mr. Lanford, 99.2%. Sales price: \$333,155. FCC approved: Jan. 10, 1957 [For the Record, Jan. 14, 1957]. Note: Mr. Lanford originally owned 47.2% of station; purchased 52% from W. H. Allen for \$200,000 (with KALB-AM-FM). FCC approved: Aug. 31, 1955 [For the Record, Sept. 5, 1955].

**KSLA-TV Shreveport**—Licensed to KSLA-TV Inc. (Shreveport Journal, 61.3% and others). Former owners: Henry E. Linam and associates. Sales price: \$3.4 million. FCC approved: May 25, 1960 [For the Record, May 30, 1960].

MAINE

**\*WCBB (TV) Augusta**—Licensed to Pine Tree Telecasting Corp. (President and Trustees of Bates College). Original owner: Richard S. Roble. Sale price: \$6,000. FCC approved: July 27, 1960 [For the Record, August 8, 1960].

**WABI-TV Bangor**—Licensed to Community Broadcasting Service (Horace Hildreth and Murray Carpenter. Sales price: \$125,000 for Mr. Carpenter's 50% interest (with price: \$125,000 for WABI). FCC approved:

Oct. 7, 1953 [For the Record, Oct. 12, 1953].

**WLBZ-TV Bangor**—Licensed to WLBZ Television Inc. (Adeline B. Rines). Former owners: Murray Carpenter and wife. Sales price: \$600,000. Former call letters: WTWO (TV). FCC approved May 15, 1958 [For the Record, May 26, 1958].

**WAGM-TV Presque Isle**—Licensed to Aroostock Broadcasting Co. (Horace Hildreth, Henry Oliver Rea and others). Former owner: Harold D. Gidden. Sales price: \$525,000 (with WAGM and WABM Houlton, Me.). FCC approved: Sept. 26, 1957 [For the Record, Sept. 30, 1957].

MARYLAND

**WTBO-TV Cumberland (now deleted)**—Licensed to Tennessee Valley Broadcasting Corp. Original owners: Maryland Radio Corp. (Howard L. Chernoff and associates). Sales price: \$110,000 (with WTBO). FCC approved: Sept. 1, 1954 [For the Record, Sept. 16, 1954].

**WJZ-TV Baltimore**—Licensed to Westinghouse Bcstg. Co. Original owners: Ben Cohen, Herman Cohen and associates. Former call letters: WAAM-TV. Sales price: \$4.4 million. FCC approved: June 28, 1957 [For the Record, July 1, 1957].

**WBOC-TV Salisbury**—Licensed to WBOC Inc. (A. S. Abell Co.-Baltimore Sunpapers). Previous owner: John W. Downing and associates. Sales price: \$1,211,246 with WBOC. FCC approved: July 26, 1961 [For the Record, August 7, 1961].

MASSACHUSETTS

**WCDC (TV) Adams**—Licensed to Capital Cities Television Corp. (Frank Smith, Lowell Thomas and associates). Original owner: Greylock Broadcasting Co. Former call letters: WMGT-TV. Sales price: \$379,206. FCC approved: Feb. 7, 1957 [For the Record, Feb. 11, 1957].

**WHYN-TV Springfield-Holyoke**—Licensed to Hampden-Hampshire Corp. (William Dwight and Charles N. DeRose and families, 50%; Republican Television Inc. [employe and beneficial funds of Springfield Republican News and Union], 50%). Original owners: Dwight-DeRose group. Sales price: \$250,000 for 50% interest by Republican Television Inc. (with WHYN-AM-FM). FCC approved: July 21, 1954 [For the Record, July 26, 1954].

**WWOR-TV Worcester, Mass.**—Licensed to Springfield Television Broadcasting Corp. (William L. Putnam and family). Original owner: Salisbury Broadcasting Corp. (Fox, Wells & Rogers, 30.4%; Kenneth P. and Milton P. Higgins, 9.9% and others). Sales price: 20% stock interest in Springfield TV. FCC approved: Oct. 15, 1958 [For the Record, Oct. 20, 1958].

MICHIGAN

**WJMY (TV) Allen Park**—Licensed to Triangle Broadcasting Co. (Henry Faber and associates). Original owner: Robert M. Farr. Sales price: \$45,000 for cp. FCC approved: June 13, 1962 [For the Record, June 18, 1962].

**WVTV (TV) Cadillac**—Licensed to Fetzler Television Inc. (John E. Fetzler and associates). Former owner: Sparton Broadcasting Co. (Sparton Corp.). Sales price: \$1 million. FCC approved: July 31, 1958 [For the Record, Aug. 4, 1958].

**WXYZ-TV Detroit**—Licensed to WXYZ Inc. (American Broadcasting-Paramount Theatres Inc.). Original owner: American Broadcasting Co. Inc. Note: This was change of ownership when ABC merged with United Paramount Theatres Inc. FCC approved: Feb. 9, 1953 [For the Record, Feb. 16, 1953].

**WMCN (TV) Grand Rapids**—Licensed to Peninsular Broadcasting Co. (H & B Balaban Corp., 50%; John D. Loeks, 33 1/3%; Howard W. Freck, 16 2/3%. Note: H & B Balaban purchased interest from E. A. McCready and present minority stockholders. Sales price: \$7,500. FCC approved: Sept. 12, 1956 [For the Record, Sept. 17, 1956].

**WOOD-TV Grand Rapids**—Licensed to TLF Broadcasters (Time Inc.). Original owner: Consolidated Tv & Radio Broadcasters Inc. (Harry M. Bitner interests). Sales price: Part of a package deal, including WOOD-AM-TV, WTCN-AM-TV Minneapolis and WFEBM-AM-TV Indianapolis, for \$15,750,000. FCC approved: April 17, 1957 [For the Record, April 22, 1957]. Note: Mr. Bitner's interests purchased WOOD-TV in September 1951 for \$1,382,088 from Leonard A. Versluis (call letters then WLAV-TV) [For the Record, Sept. 24, 1951].

**WIEN (TV) Ironwood**—Licensed to Lake Superior Broadcasting Co. (Marquette

[Mich.] Mining Journal). Former owners: William J. Johnson and wife and others. Former call letters: WJMS-TV. Sales price: \$10,000 (for construction permit). FCC approved: Jan. 8, 1958 [For the Record, Jan. 13, 1958].

**WTOM-TV Lansing**—Licensed to Inland Broadcasting Co. Original owner: Lansing Broadcasting Co. (John C. Pomeroy and associates). Original call letters: WILS-TV. Sales price: Lease with option to purchase at \$166,254. FCC approved: Sept. 21, 1954 [For the Record, Sept. 27, 1954].

**WDMI-TV Marquette**—Licensed to Lake Superior Broadcasting Co. (Frank J. Russell Jr.). Original owner: Peninsula Tv Inc. (Jerome Sill, 66 2/3%; H. R. Herzberg, 33 1/3%). Former call letters: WAGZ-TV. Sales price: \$20,000. FCC approved: July 27, 1955 [For the Record, Aug. 1, 1955].

MINNESOTA

**KMMT (TV) Austin**—Licensed to Black Hawk Broadcasting Co. (KWWL-AM-TV Waterloo, Iowa). Original owner: Minnesota-Iowa Television Co. (Chester A. Weseman, George Wilson, Martin Bustad, Harold Westby and Albert W. Smith). Sales price: \$41,000 (with KAUS-AM Austin). FCC approved: Oct. 29, 1958 [For the Record, Nov. 3, 1958].

**KADL-TV Duluth**—Licensed to KDAL Inc. (Chicago Tribune). Previous owner: Estate of Dalton LeMasurier. Sales price: \$3.3 million with KDAL. FCC approved: Dec. 7, 1960 [For the Record, Dec. 19, 1960].

**KEYC-TV Mankato**—Licensed to KEYC-Lee Tv Inc. (Lee Radio Inc., 70%; KNUJ Inc., 10% and others). Original owners: Walter K. Mickelson and associates. Sales price: \$400,000 in aggregate. FCC approved: Feb. 24, 1960 [For the Record, Feb. 29, 1960].

**KMSP-TV Minneapolis**—Licensed to Unifed Television Inc. (20th Century-Fox Film Corp.). Former owner: National Theatres. Sales price: \$3.5 million. FCC approved: Oct. 29, 1959 [For the Record, Nov. 9, 1959]. Note: Founded as KEYD-TV by Lee L. Whiting and group. Morris T. Baker and associates bought 75% for \$300,000 in 1954 [For the Record, Sept. 20, 1954]. Thomas P. Johnson, Seymour Weintraub and associates bought 100% for \$1.14 million plus assumption of obligations amounting to \$315,452 (with KEYD, later sold) in 1956 [For the Record, June 4, 1956]. Call letters changed to KMGM-TV when Loew's Inc. bought 25% interest. National Telefilm Assoc. bought 75% interest for \$650,000 in 1957 [For the Record, Dec. 2, 1957]; remaining 25% from Loew's Inc. for \$130,000 in 1958 [For the Record, Feb. 10, 1958]. National Theatres bought KMGM-TV for \$11 million (with WNTA-AM-FM-TV Newark, N. J. [New York City area] in 1959 [For the Record, March 9, 1959]).

**WCCO-TV Minneapolis**—Licensed to Mid-West Radio-Television Inc. (53% owned by Mid-Continent Radio-Television Inc. and 47% by Minneapolis Star & Tribune Co. Acquired in November 1954 from CBS for \$3,950,000 [including 47% of WCCO-AM]. Mid-Continent is 50% owned by Northwest Publications Inc. - Ridder Newspapers and 50% by Minnesota Tribune Co. Minneapolis Star & Tribune Co. is a Cowles property. Original owner: Mid-Continent Radio-Television Inc. Original call letters: WTCN-TV. Sales price: This was an exchange of properties in which CBS turned over WCCO Minneapolis to new licensee in exchange for 4% interest. FCC approved: July 31, 1952 [For the Record, Aug. 4, 1952].

**WTCN-TV Minneapolis**—Licensed to TLF Broadcasters (Time Inc.). Former owner: Consolidated Tv & Radio Broadcasters Inc. (Harry M. Bitner interests). Sales price: Part of a package deal, including WTCN-AM-TV, WOOD-AM-TV Grand Rapids and WFEBM-AM-TV Indianapolis, for \$15,750,000. FCC approved: April 17, 1957 [For the Record, April 22, 1957]. Note: Consolidated purchased WTCN-AM-TV from Robert Butler and associates for \$1,815,000 in April 1955 [For the Record, April 18, 1955].

MISSISSIPPI

**WDAM-TV Hattiesburg**—Licensed to Lion Tv Corp. WDSU Bcstg. Corp. (WDSU-AM-FM-TV New Orleans) purchased 51% of station from Dave A. Matison Jr., Harold M. Matison and Milton J. Pine. Sales price: \$51,000. FCC approved: Sept. 19, 1956 [For the Record, Sept. 24, 1956].

MISSOURI

**KHQA-TV Hannibal**—Licensed to Lee Broadcasting Inc. (WTAD Decatur, Ill.). Original owners: Courier Post Publishing Co. acquired 20% interest in Lee Broad-

## TV TRANSFERS

casting Inc. FCC approved: July 1, 1953 [For the Record, July 13, 1953].

**KODE-TV Joplin**—Licensed to Gilmore Broadcasting Corp. (James S. Gilmore Jr.). Original owner: WSTV Inc. (Jack Berkman and associates). Sales price: \$1.85 million (with KODE). FCC approved: May 23, 1962 (For the Record, May 23, 1962). Note: Founded by Austin Harrison and associates as KSWM-TV. Sold in 1956 to WSTV Inc. for \$591,000 (with KSWM).

**KCMO-TV Kansas City**—Licensed to Meredith Engineering Co. (Meredith Publishing Co.). Original owners: KCMO Broadcasting Co. (T. L. Evans and Lester E. Cox). Sales price: \$2 million (with KCMO-AM-FM). FCC approved: Nov. 12, 1953 [For the Record, Nov. 23, 1953].

**KCTV (TV) Kansas City** [now deleted]—Licensed to Allen B. DuMont Labs. Inc. Original owner: Empire Coil Co. Sales price: \$1 and assumption of certain obligations. FCC approved: Dec. 31, 1953 [For the Record, Jan. 11, 1954].

**KMBC-TV Kansas City**—Licensed to Metromedia Inc. (Metropolitan Broadcasting). Previous owner: Cook Paint & Varnish Co. Sales price: \$9.65 million (with KMBC, KMOS-TV Sedalia, Mo., and KFRM Concordia, Kan. FCC approved: July 26, 1961 (For the Record, August 7, 1961). Note: Metromedia has sold KMOS-TV and KFRM to other parties. KMBC stations were founded by Arthur B. Church and sold to Cook in 1954 for \$1.75 million. Cook which at that time owned WHB-TV Kansas City, sharing time on ch. 9 with KMBC-TV, sold WHB to Midcontinent Broadcasting Co. for \$400,000 and surrendered the license for WHB-TV.

**WDAF-AM-FM-TV Kansas City**—Licensed to Transcontinent Television Corp. (see Group Ownership). Former owner: National Theatres. Sales price: \$9,750,000. FCC approved: July 13, 1960 [For the Record, July 18, 1960]. Note: Founded by Kansas City Star and Times. National Theatres bought station (with WDAF) in 1958 for \$7.6 million. Sale was required under consent judgment Nov. 15, 1957 in civil antitrust action by U. S. against Kansas City Star Co. and others [For the Record, May 5, 1958].

**KFEQ-TV St. Joseph**—Licensed to KFEQ Broadcasting Co. (John P. McGoff and associates). Original owners: Oscar K. Jesse D., Isadore J. and Eugene P. Fine and others. Sales price: \$1,750,000 (with KFEQ and KLIK Jefferson City, Mo.). FCC approved: Aug. 30, 1963 (For the Record, Sept. 9, 1963). Note: Founded by Barton Pitts. Bought by Kenyon Brown and associates in 1955 for \$550,000. Bought by Fine group in 1957 for \$841,091.

**KMOX-TV St. Louis**—Licensed to Columbia Broadcasting System Inc. Former owners: Robert T. Convey and associates. St. Louis Globe-Democrat [Newhouse interests]. 800 N. 12th Inc. [Elzey Roberts] KSTP Inc. and others. Sales price: \$4 million. Original call letters KWK-TV. FCC approved: Oct. 23, 1957 [For the Record, Oct. 28, 1957]. Note: Conditioned on CBS disposal of permit for ch. 11 in St. Louis.

**KMOS-TV Sedalia**—Licensed to Jefferson Television Co. (William H. Weldon and associates). Previous owner: Metromedia Inc. which in turn purchased station from Cook Paint & Varnish Co. Sales price: \$200,000 for tangible property. FCC approved: July 26, 1961 (For the Record, August 7, 1961). Note: Cook purchased station, then KDRO-TV, from Milton J. Hinlein and others for \$50,000 in 1958.

## MONTANA

**KOOK-TV Billings**—Licensed to the Montana Network (Joseph S. Sample). Original owners: Mr. Sample, J. Carter Johnson, C. L. Crist and others. Sales price: \$540,075 (with KOOK). FCC approved: Dec. 13, 1956 [For the Record, Dec. 17, 1956].

**KULR-TV Billings**—Licensed to Crain-Snyder Television Inc. (Paul Crain, Dan Snyder and associates). Original owners: P. N. Fortin and associates. Original call letters: KGHL-TV. Sales price: \$745,000. FCC approved: Dec. 17, 1962 (For the Record, Dec. 24, 1962).

**KXLF-TV Butte**—Licensed to Garryowen Butte T.V. Inc. (Joseph S. Sample). Previous owner: Ed Craney and group. Sales price: \$1,750,000 with KXLF and KXLI-AM-TV Helena, Mont. FCC approved: Jan. 18, 1961 (For the Record, Jan. 30, 1961). Note: Mr. Sample immediately sold the Helena stations to Helena Tv Inc. for \$400,000 (see below).

**KFBB-TV Great Falls**—Licensed to HarriScope Broadcasting Corp. (Laurence S. Berger, Donald P. Nathanson, Irving B. and Burt I. Harris). Original owners:

David E. Bright, Ernest L. Scanlon, Daniel T. O'Shea. Sales price: \$610,000 (with KFBB). FCC approved: May 23, 1962 (For the Record, June 4, 1962). Note: KFBB-TV was founded by Joseph P. Wilkins and associates and sold to Messrs. Bright, Scanlon and O'Shea in 1960 for \$616,000.

**KBTV (TV) Great Falls**—Cp assigned to Snyder & Assoc. (Dan Snyder). Original owners: Robert R. and Francis N. Laird. Former call letters: KCTL (TV). Sales price: \$65,680. FCC approved: Oct. 1, 1958 [For the Record, Oct. 6, 1958].

**KBLI-TV Helena**—Licensed to Capital City TV Inc. (Bob Magness, W. L. Piehl, Paul B. McAdam, each 26.67%; A. W. Scribner, 13.32%; Darryl A. Lee, 6.67%). Original owners: W. L. Piehl and others. Sales price: \$5,000 and assumption of \$255,000 in obligations (with KBLI). FCC approved: June 5, 1963 (For the Record, June 17, 1963). Note: Founded as KXLJ-TV by Ed Craney and associates. Bought by Joseph S. Sample in 1961 for \$1,750,000 (with KXLF-AM-TV Butte, Mont.). Mr. Sample immediately sold the KBLI stations to Mr. Piehl and associates for \$400,000.

## NEBRASKA

**KGIN-TV Grand Island**—Licensed to Cornhusker Tv Corp. (John E. Fetzer). Original owner: Electron Corp. Sales price: \$2,500 for out of pocket expenses (for cp). FCC approved: Feb. 8, 1961 [For the Record, Feb. 13, 1961].

**KOLN-TV Lincoln**—Licensed to Cornhusker Radio Tv Corp. (John E. Fetzer). Original owners: Edward M. O'Shea, Bennett S. Martin and Harold E. Anderson. Sales price: \$650,000 (with KOLN-AM). FCC approved: Aug. 19, 1953 [For the Record, Aug. 24, 1953].

**\*KUON (TV) Lincoln**—Licensed to Byron J. Dunn, trustee, for U. of Nebraska. Original owners: Cornhusker Radio & Tv Corp. (John E. Fetzer). Original call letters: KOLN-TV (now being used on ch. 10 Lincoln). Sales price: No consideration. FCC approved: July 28, 1954 [For the Record, Aug. 2, 1954]. Note: Mr. Fetzer bought KOLN-TV Lincoln on ch. 12 in 1953 (see above). His purchase of KFOR-TV Lincoln on ch. 10 for \$300,000 from Cornbelt Broadcasting Corp. (Stuart Investment Co.) was approved by FCC March 24, 1954 [For the Record, March 29, 1954]. The ch. 12 facility is now KUON: the ch. 10 facility in now KOLN-TV.

**KOMC (TV) McCook**—See KCKT Great Bend, Kans.

**KNOP (TV) North Platte**—Permittee, North Platte Television Co. (Rush C. Ray J. Williams, Franklin R. Stewart and Clarke and associates). Former owners: Alvin E. Larsen Jr. Original call letters: KWSL-TV. Sales price: \$5,000 for CP, plus ownership in permittee by Mr. Williams. FCC approved: Jan. 30, 1958 [For the Record, Feb. 10, 1958].

**KETV (TV) Omaha**—Licensed to Herald Corp. (Peter Kiewit Sons' Inc.). Original owners: World Publishing Co. (Omaha World Herald). Sales price: \$41.4 million for publishing firm, with about \$5 million allocated to the TV station. FCC approved: June 5, 1963 (For the Record, June 10, 1963).

**WOW-TV Omaha**—Licensed to Meredith WOW Inc. (Meredith Publishing Co.). Original owner: Radio Station WOW Inc. (Francis P. Matthews and associates). Sales price: \$2.525 million (with WOW). FCC approved: Sept. 26, 1951 [For the Record, Oct. 1, 1951].

## NEVADA

**KLAS-TV Las Vegas**—Licensed to Las Vegas Tv Inc. Herman M. Greenspun purchased 124.5 shares from R. G. Jolley for \$50,000, giving Mr. Greenspun 67.5% ownership of station. FCC approved: Feb. 25, 1957 [For the Record, March 4, 1957].

**KSHO-TV Las Vegas**—Licensed to Television Co. of America (Walter E. Shull, pres). Former owners: Mervyn L. Adelson, Nathan Adelson, Irwin A. Molasky. Sales price: \$137,500. FCC approved: Nov. 4, 1959 [For the Record, Nov. 16, 1959]. Note: Founded by Moritz Zenoff, Frank Oxacart, Albert Zuksmith, Arthur B. Hogan and John Feldman bought station in 1956 for \$200,000 (with KMRI Henderson, Nev.) [For the Record, Dec. 3, 1956]. Messrs. Adelson and associates bought station in 1957 for \$70,000 [For the Record, Dec. 2, 1957].

**KAKJ (TV) Reno**—Permittee Nevada Telecasting Corp. (Robert C. Fish). Note: Sale of control of permittee corporation to Ervin V. Willat for \$500 pending FCC approval [For the Record, April 21, 1958].

## NEW HAMPSHIRE

**WMUR-TV Manchester**—Licensed to United Television Co. of New Hampshire (Richard Eaton). Original owner: Radio Voice of New Hampshire Inc. (Francis P. Murphy). Sales price: \$450,000. FCC approved: Feb. 3, 1959 [For the Record, Feb. 9, 1959].

## NEW JERSEY

**WOON (TV) Atlantic City**—Licensed to David E. Mackey. Original owners: Matta Enterprises. Sales price: \$10,446 (covering cost of securing CP). FCC approved: April 14, 1954 [For the Record, April 19, 1954].

**\*WNBT (TV) Newark**—Licensed to Educational Broadcasting Corp. (Dr. Samuel E. Gould, pres). Original owner: National Theatres Inc. Original call letters: WNNTA-TV. Sales price: \$6.2 million. FCC approved: Oct. 25, 1961 (For the Record, Nov. 6, 1961). Note: Founded in 1948 by Irving R. Rosenhaus and Frank Bremer as WATV (TV). Sold in 1958 to National Telefilms Assoc. (Ely Landau and associates) for \$2.5 million stock transaction plus \$988,000 in consultant fees and agreement not to compete (including WAAT-AM-FM). Sold in 1959 to National Theatres for \$11 million in stock (including WNNTA-AM-FM).

## NEW MEXICO

**KOAT-TV Albuquerque**—Licensed to WGAL Inc. (Steinman family). Original owners: Clinton D. McKinnon, 40%; Bernard Weinberg, Arthur A. Desser and Harold B. Garfield, each 20%. Sales price: \$3,250,000 (with KVOA-TV Tucson, Ariz.). FCC approved: Jan. 23, 1963 (For the Record, Jan. 28, 1963). Note: Founded by Walter J. Stiles and associates. Bought by Mr. McKinnon and associates in 1957 for \$718,500.

**ROB-TV Albuquerque**—Licensed to KSTP Inc. (KSTP-AM-TV St. Paul-Minneapolis). Former owners: Time Inc. and Wayne Coy, each 50%. Sales price: \$1.5 million (with ROB). FCC approved: March 13, 1954 [For the Record, March 18, 1954]. Note: Time Inc. and Mr. Coy purchased stations in May 1952 from T. M. Pepperday-Albuquerque Journal for \$900,000 [For the Record, June 2, 1952].

**KAVE-TV Carlsbad**—Licensed to Voice of Caverns Inc. (John Deme). Original owners: estate of Edward P. Talbott. Sales price: \$168,000 (with KAVE). FCC approved: June 19, 1963 (For the Record, June 24, 1963). Note: Founded by Val Lawrence and associates. Bought by Nancy H. and John Battison, Mr. Talbott and others in 1955 for \$150,000. Mr. Talbott acquired complete ownership in 1958 for \$43,500.

**KICA-TV Clovis**—Licensed to Marshall Enterprises Inc. (John H. Marshall Sr. and associates). Original owners: Frank Lesley, Mae Strauss, Teaxs Telecasting Corp. Original call letters: KVER-TV. Sales price: \$295,600. FCC approved: Nov. 15, 1961 (For the Record, Nov. 20, 1961). Note: Founded by Frank Lesley and Mae Strauss as KICA-TV. 50% sold in 1959 to Texas Telecasting for \$10,000 and assumption of \$170,000 in liabilities.

**KBNM-TV Roswell**—Licensed to New Mexico Telecasting Co. (Perry C. Maxwell, Penrod Toles and Clarence E. Hinkle). Original owner: William Sam Evans. Sales price: \$10,000 plus assumption of obligations (for cp). FCC approved: Feb. 15, 1961 [For the Record, Feb. 27, 1961].

**KPUR-TV Santa Fe**—Licensed to K & H Television Station (Mildred Kay and Raymond F. Hayes). Original owner: Harrison M. Fuerst. Sales price: \$2,700 for out of pocket expenses (for cp). FCC approved: March 1, 1961 [For the Record, March 6, 1961].

## NEW YORK

**WTEN-TV Albany**—Licensed to Capital Cities Television Corp. (Lowell Thomas, 31.2%; Frank M. Smith, 20.8% and associates). Original owners: Hyman Rosenblum and associates. Former call letters: WROW-TV, WCDA (TV). Sales price: \$298,800 (with WROW). FCC approved: Nov. 3, 1954 [For the Record, Nov. 8, 1954].

**WTRE (TV) Albany**—Licensed to Van Curler Broadcasting Corp. (Stanley Warner Corp.). Former owner: Harry C. Wilder and associates, 50%; Stanley-Warner Corp., 50%. Sales price: \$425,000 in notes and cash for Wilder group's 50% interest. FCC approved: April 25, 1956 [For the Record, May 7, 1956].

**WJNB-TV Binghamton**—Licensed to Binghamton Press Co. (Gannett Co.). Original owner: Southern Tier Radio Service Inc.

Sales price: \$165,000 (with WINR). FCC approved: Jan. 10, 1957 [For the Record, Jan. 14, 1957].

**WNBF-TV Binghamton**—Licensed to Triangle Publications Inc. (Philadelphia Inquirer-WFIL-AM-FM-TV). Original owner: Clark Associates Inc. (John C. Clark). Sales price: \$3 million (with WNBF). FCC approved: May 4, 1955 [For the Record, May 9, 1955].

**WBUF (TV) Buffalo** (now deleted)—Licensed to National Broadcasting Co. (NBC). Original owner: WBUF-TV Inc. (Sherwin Grossman, Gary L. Cohen and others). Sales price: \$312,500. FCC approved: Sept. 21, 1955 [For the Record, Sept. 29, 1955].

**WKBW-TV Buffalo**—Licensed to Capital Cities Broadcasting Corp. (Lowell Thomas-Frank Smith). Previous owner: Rev. Clinton H. Churchill and group. Sales price: \$14 million with WKBW-AM-FM. FCC approved: August 1, 1961 [For the Record, August 14, 1961].

**WPTZ (TV) Lake Placid**—Licensed to Great Northern TV Inc. (Rollins Broadcasting Co.). Original owners: Carl F. Stohn Sr., Vincent S. Jerry, Joel H. Schler, Harry Schulman, Martin L. Schulman, Cyril Schulman and others. Sales price: \$500,000. Original call letters: WIRI (TV). FCC approved: Mar. 28, 1956 [For the Record, April 2, 1956].

**WABC-TV New York**—Licensed to American Broadcasting-Paramount Theatres Inc. Original owner: American Broadcasting Co. Inc. Note: This was change of ownership when ABC merged with United Paramount Theatres Inc. FCC approved: Feb. 9, 1953 [For the Record, Feb. 16, 1953].

**WOR-TV New York**—Licensed to RKO Teleradio Inc. (General Tire & Rubber Co.). Original owner: Bamberger Broadcasting Service Inc. (R. H. Macy Co.). Sales price: \$4.5 million (with WOR-AM-FM) plus \$315,000 per year for 25-year lease on studio and transmitter properties, plus 10% interest in General Teleradio Inc. by R. H. Macy Co. FCC approved: Jan. 17, 1952 [For the Record, Jan. 21, 1952].

**WRQC-TV Rochester**—Licensed to Veterans Broadcasting Co. (see Group Ownership). Previous owner: Transcontinent Television Corp. Sales price: \$6.5 million of which Veterans paid \$2,432,000 for 41.3% and WHEC Inc., \$3,692,500 for 58.7%. Veterans turned over to WHEC its license in ch. 10 Rochester (which both Veterans and WHEC had been sharing), receiving in return 100% ownership in WRQC-TV facilities. Note: Transcontinent bought WRQC-TV, then WHAM-TV, from Stromberg-Carlson Co. for \$5.1 million with WHAM and WHAM (FM) in 1956. Transcontinent sold the radio stations in the same year.

**WETV (TV) Utica**—Licensed to Mid New York Broadcasting Corp. (Gordon Gray, Paul F. Herron and wife). Original owners: Copper City Broadcasting Corp. (Myron J. Kallet, Penn-State Realty Co. and others). Sales price: \$4 million (with WKAL Rome, N. Y.) plus \$100,000 for real estate and \$300,000 over 10 year period as salary to W. T. MacNeilly, one of transferees, as consultant. FCC approved: Dec. 30, 1958 [For the Record, Jan. 5, 1959].

**NORTH CAROLINA**

**WLOS-TV Asheville**—Licensed to Skyway Broadcasting Co. (owned 72.1% by WTVJ Inc. [WTVJ (TV) Miami, Fla.]). Sales price: \$277,940 for additional 35.2% interest for WTVJ Inc. from A. Henry J. Britt, Joe H. Britt, Julia L. Stamberger, and Harold K. Bennett, bringing WTVJ ownership to 72.1%. FCC approved: July 24, 1958 [For the Record, July 28, 1958].

**WSOC-TV Charlotte**—Licensed to Carolina Broadcasting (Miami Valley Broadcasting Corp. owner WHIO-AM-FM-TV Dayton, Ohio). Original owner: WSOC Broadcasting Co. (E. E. Jones, 45%; R. S. Morris, 21%; Hunter Marshall, 20% and others). Sales price: \$5.6 million (with WSOC-AM-FM). FCC approved: April 9, 1959 [For the Record, April 13, 1959].

**WUTV (TV) Charlotte**—Licensed to Century Advertising Inc. (Hugh Deadwyler, Frank P. Larson Jr., Cecil J. Hawes). Former owner: Hugh Deadwyler. Former call letters: WAYS-TV, WQMC (TV). Sales price: \$130,000. FCC approved: April 24, 1957. Notes: Original owner: WAYS Inc. (George W. Dowdy, Horton Doughton, B. T. Whitmire, Harold H. Thoms and Mr. Deadwyler). Transferred to Mr. Deadwyler for \$4 and assumption of obligations totalling \$150,000. FCC approved: Dec. 29, 1954 [For the Record, Jan. 10, 1955]. Transferred to receiver June 4, 1956 and back to Mr. Deadwyler July 27, 1956

**WTVD (TV) Durham**—Licensed to Durham Tv Co. (Lowell Thomas, Frank Smith and associates). Original owner: Durham Bcstg. Enterprises Inc. Sales price: \$1,417,800. FCC approved: May 24, 1957 [For the Record, June 3, 1957].

**WNCT (TV) Greenville**—Licensed to Roy H. Park Broadcasting Inc. (Roy H. Park and associates). Original owner: Carolina Broadcasting System Inc. (Earl McD. Westbrook and associates). Sales price: \$2,557,458. FCC approved: Feb. 6, 1962 [For the Record, Feb. 12, 1962].

**WNBE-TV New Bern**—Licensed to Piedmont TV Corp. (Harold H. and Meredith S. Thoms, 50%; Nathan Frank, 50%). Original owner: Mr. Frank. Sales price: 50% for \$60,000. FCC approved: June 19, 1963 [For the Record, June 24, 1963].

**WITN (TV) Washington**—Licensed to North Carolina Television Inc. (Roberson family, 67.8%; William S. Page, 25%, others). Original owners: H. W. Anderson and R. M. Fountain. Sales price: \$121,840. FCC approved: Sept. 23, 1955 [For the Record, Oct. 3, 1955].

**WECT (TV) Wilmington**—Licensed to WMFD-TV Inc. (Earl Westbrook, Herbert Brauff, Penn Watson, Josh Horne, James W. Jackson and others). Former owners: Richard A. Dunlea and Louise M. Dunlea. Original call letters: WMFD-TV. Sales price: \$153,850. FCC approved: Dec. 11, 1957 [For the Record, Dec. 16, 1957].

**NORTH DAKOTA**

**KXGO-TV Fargo**—Licensed to Pembina Broadcasting Co. (Ferris Traylor and group). Original owners: Harry Rice, Harry C. Lukkason and associates. Sales price: \$675,200 (with KNOX-TV Grand Forks and KCND-TV Pembina, both North Dakota). FCC approved: July 25, 1962 [For the Record, Aug. 6, 1962].

**WDAY-AM-TV Fargo**—Licensed to WDAY Inc. (Fargo Forum). Original owner: E. C. Reineke and wife, 55.6%; N. D. Black Jr. and family (Fargo Forum), 35% and others. Sales price: \$900,000 for 55.6%. FCC approved: July 20, 1960 [For the Record, July 25, 1960].

**KNOX-TV Grand Forks**—See KXGO-TV Fargo above.

**KXMC (TV) Minot**—Licensed to KXMC-TV Inc. (Chester Reiten, Lloyd R. Amoo, W. L. Hurley, 52.5%; North Dakota Broadcasting Co., 47.5%). Original owner: North Dakota Broadcasting Co. Sales price: \$1,040,000 for 52.5%. FCC approved: Oct. 21, 1959 [For the Record, Nov. 2, 1959].

**KCND-TV Pembina**—See KXGO-TV Fargo above.

**OHIO**

**KYW-TV Cleveland**—Licensed to Westinghouse Bcstg. Co. Original owner: NBC. Original call letters: WNBK (TV). Sale price: In exchange for WBC-owned KYW and WPTZ (TV) Philadelphia (now WRCV-AM-TV) and \$3 million to Westinghouse (including KYW-AM-FM [formerly WTAM-AM-FM]). FCC approved: Dec. 28, 1955 [For the Record, Jan. 2, 1956].

**WHEK-TV Cleveland** (now deleted)—Licensed to Metropolitan Broadcasting Corp. (formerly DuMont Broadcasting Corp.). Former owner: Cleveland Plain Dealer and News. Sales price: \$700,000 (with WHK-AM-FM). FCC approved: April 16, 1958 [For the Record, April 21, 1958]. Note: FCC advising Plain Dealer that application for extension of time to complete construction of WHEK-TV and transfer it to Metropolitan indicates necessity of hearing.

**WJW-TV Cleveland**—Licensed to Storer Bcstg. Co. Original owner: Herbert Mayer. Original call letters: WXEL (TV). Sales price: \$8.5 million (with KPTV [TV] Portland, Ore., and Empire Coil Co., New Rochelle, N. Y.). FCC approved: Oct. 27, 1954 [For the Record, Nov. 1, 1954].

**WTVN-TV Columbus**—Licensed to WTVN Inc., 90% owned by Radio Cincinnati Inc. (WKRC-AM-FM-TV). Original owners: Picture Waves Inc. (Edward Lamb). Sales price: \$1.5 million. FCC approved: Feb. 25, 1953 [For the Record, March 2, 1953].

**WONE-TV Dayton, Ohio**—Licensed to WONE Inc. (Brush-Moore Newspapers Inc.). Original owner: Skyland Broadcasting Co. (Ronald Woodyard, president). Sales price: \$1,650,000 (including WONE and WFIE [FM] as well as cp for WONE-TV). FCC approved: June 7, 1961 [For the Record, June 12, 1961].

**WKST-TV Youngstown**—Licensed to WKST-TV Inc. (Communications Industries Inc.). Original owner: S. W. and Wanda E. Townsend. Sales price: \$975,000 for 81.2% with option to purchase remaining interest for \$225,000 plus \$200,000 to S. W. Townsend for 10 years as con-

sultant and agreement not to compete (with WKST New Castle, Pa.). FCC approved: April 12, 1961 [For the Record, April 17, 1961].

**OKLAHOMA**

**KXII (TV) Ardmore**—Cp assigned to Texoma Broadcasters Inc. (KWTX-AM-TV Waco and 50% of KBTX Bryan, both Texas). Original owner: John F. Easley estate. Sales price: \$141,666. FCC approved: June 17, 1959 [For the Record, June 22, 1959].

**KOCO-TV Enid**—Licensed to Streets Electronics Inc. (Louis E. Caster and Ashley L. Robinson). Former owners: P. R. Banta, L. D. Banta, George Streets and others. Sales price: \$975,440 plus assumption of \$503,885 liabilities. Former call letters KGEO-TV. FCC approved: Dec. 11, 1957 [For the Record, Dec. 16, 1957].

**KOTV (TV) Tulsa**—Licensed to Osage Broadcasting Corp. (Corinthian stations). Original owners: Wrather-Alvarez Inc. (J. D. Wrather Jr., Mrs. Maizie Wrather and M. H. Alvarez). Sales price: \$4 million. FCC approved: May 14, 1954 [For the Record, May 24, 1954]. Note: KOTV originally owned by Cameron Television Inc. (George Cameron), sold to Wrather-Alvarez interests for \$2.5 million after FCC approval July 30, 1952 [For the Record, Aug. 4, 1952].

**OREGON**

**KOTI (TV) Klamath Falls**—Licensed to Calif-Oregon Tv Inc. (Amos Voorhies-William B. Smullin). Original owner: W. D. Miller. Original call letters: KFJI-TV. Sales price: \$30,000. FCC approved: May 16, 1956 [For the Record, May 28, 1956].

**KLOB (TV) Portland** (now deleted)—Licensed to Oregon Tv Inc. George Haggarty purchased station for \$1,794,865 and combined its facilities with KPTV (TV) Portland. FCC approved: April 18, 1957 [For the Record, April 22, 1957].

**KPTV (TV) Portland**—Licensed to Oregon Television Inc. (Nafi Corp.). Former owner: George Haggarty. Sales price: \$3.75 million. FCC approved: July 22, 1959 [For the Record, July 27, 1959]. Note: Founded by Herbert Mayer in 1952, sold to Storer Broadcasting Co. in 1954 in \$8.5 million package deal which included WEXL (TV) Cleveland (now WJW-TV) and Empire Coil Co., New Rochelle, N. Y. Storer sold station to Mr. Haggarty in 1957 for \$1.89 million.

**PENNSYLVANIA**

**WFBG-TV Altoona**—Licensed to Triangle Publications Inc. (Philadelphia Inquirer-WFIL-AM-FM-TV). Original owner: Gable Bcstg. Co. Sales price: \$3.5 million (with WFBG). FCC approved: Jan. 11, 1956 [For the Record, Jan. 16, 1956].

**WTBA (TV) Harrisburg**—Licensed to Patriot News Co. (Newhouse). Original owner: Donald E. Newhouse. Sales price: \$250,000. FCC approved: Nov. 17, 1954 [For the Record, Nov. 22, 1954].

**WLYE-TV Lebanon**—Licensed to Lebanon Television Corp. (Triangle Publications Inc.-Philadelphia Inquirer-WFIL-AM-FM-TV). Original owners: WLBR-AM-FM, 52%; Lebanon News, 36%. Sales price: \$115,000. FCC approved: Nov. 2, 1955 [For the Record, Nov. 7, 1955] and May 2 1957 [For the Record, May 6, 1957].

**WCAU-TV Philadelphia**—Licensed to CBS Inc. Former owner: WCAU Inc. (Philadelphia Bulletin). Sales price: \$15.6 million plus \$4.4 million for land and real estate (with WCAJ-AM-FM). FCC approved: July 31, 1958 [For the Record, Aug. 4, 1958].

**WRCV-TV Philadelphia**—Licensed to the National Bcstg. Co. Original owner: Westinghouse Bcstg. Co. Original call letter: WPTZ (TV). Sales price: In exchange for NBC-owned WTAM-AM-FM and WNBK (TV) (now KYW-AM-FM-TV) Cleveland and \$3 million to WBC (including WRCV [formerly KYW]). FCC approved: Dec. 23, 1955 [For the Record, Jan. 2, 1956]. Note: WBC bought what was WPTZ from Philco Corp. for \$8.5 million in 1953 [For the Record, June 1, 1953].

**KDKA-TV Pittsburgh**—Licensed to Westinghouse Broadcasting Co. Original owner: Allen B. DuMont Labs. Inc. Original call letters: WDTV (TV). Sales price: \$9.75 million. FCC approved: Jan. 5, 1955 [For the Record, Jan. 10, 1955].

**WTAE (TV) Pittsburgh**—Licensed to Television City Inc. (Hearst Corp.). Original owners: 50% interest owned by Earl F. Reed and Irwin D. Wolf Jr. and group. Sales price: \$10.6 million for 50%. FCC approved: Aug. 1, 1962 [For the Record, Aug. 6, 1962].

**WDAU-TV Scranton**—Licensed to Scran-

## TV TRANSFERS

ton Broadcasters Inc. WCAU Inc., former 75% owner sold interest to minority owner (Scranton Broadcasting Inc.). Sale price: \$700,000. FCC approved May 27, 1959 [For the Record, June 8, 1959]. WCAU Inc. (Philadelphia Bulletin, and former licensee WCAU-AM-TV Philadelphia) purchased 75% from Scranton Broadcasting Inc. (Mrs. M. E. Megargee and family) in 1956. Sales price: \$650,000. Former call letters: WGBI-TV. FCC approved: Oct. 18, 1956 [For the Record, Oct. 22, 1956].

**WNBP-TV Scranton/Wilkes-Barre**—Licensed to Northeastern Pa. Broadcasting Co. (owned 60% by Transcontinent Television Inc., 20% each by William M. Scranton and associates and by Mitchell Jenkins and associates). Original owners: Outcome of merger of WARM-TV Scranton and WILK-TV Wilkes-Barre, plus majority ownership taken over by Transcontinent Television Inc. Sales price: Entire merger considered to be a \$1.5 million transaction. FCC approved: Feb. 13, 1958 [For the Record, Feb. 24, 1958].

**WRAK-TV Williamsport**—Licensed to WGAL Inc. (WGAL-AM-FM-TV Lancaster, Pa., and Steinelman stations). Original owner: WRAK Inc. (Margaretta Steele and associates). Sales price: \$125,000 (with WRAK-AM-FM). FCC approved: Feb. 7, 1957 [For the Record, Feb. 11, 1957].

**WNOV-TV York**—Licensed to WNOV Inc. (William F. Rust Jr. and associates). Original owner: Helm Coal Co. Sales price: \$255,000. FCC approved: Aug. 2, 1957 [For the Record, Aug. 5, 1957].

### RHODE ISLAND

**WPRO-TV Providence**—Licensed to Capital Cities Broadcasting Corp. (See Group Ownership). Original owner: Cherry & Webb Broadcasting Co. Sales price: \$6.5 million (with WPRO-AM-FM). FCC approved: March 12, 1959 [For the Record, March 23, 1959].

### SOUTH DAKOTA

**KKAB-TV Aberdeen**—Licensed to North Dakota Bestg. Co. (John W. Bolter). Original owner: Aberdeen Tv Co. Former call letters: KDHS (TV). Sales price: \$2,447. FCC approved: June 21, 1957 [For the Record, July 1, 1957].

### TENNESSEE

**WRGP-TV Chattanooga**—Licensed to WSTV Inc. (Friendly Group). Former owners: Ramon G. and Helen H. Patterson, 70%; Follansbee Steel Co. (Jack and Louis Berkman), 30%. Sales price: \$1,675,000 for 70%. FCC approved: Nov. 27, 1959 [For the Record, Dec. 7, 1959]. Note: Founded by Ramon G. and Helen H. Patterson and Will Cummings. The Pattersons bought Mr. Cummings' 50% in 1956 for \$87,000 plus assumption of \$32,000 in obligations [For the Record, Dec. 3, 1956]. Follansbee Steel Co. bought 30% interest in 1959 for \$325,000.

**WTVC-TV Chattanooga**—Licensed to Martin Theatres of Georgia Inc. (E. D. Martin and R. E. Martin Jr.). Former owners: Leon Covington estate and others. Former call letters: WROM-TV. Sales price: \$722,500. FCC approved: Oct. 31, 1957 [For the Record, Nov. 11, 1957].

**WBIR-TV Knoxville**—Licensed to WMRC Inc. (See Group Ownership). Former owner: Taft Broadcasting Co. Sales price: \$3 1/4 million (with WBIR-AM-FM). FCC approved: Nov. 16, 1960 [For the Record, Nov. 21, 1960]. Note: Taft Broadcasting owned 30% of original station, bought remaining 70% for \$2.1 million in 1959 from Gilmore Nunn, Robert L. Ashe and John P. Hart.

**WTXK (TV) Knoxville**—Licensed to South Central Broadcasting Co. (WIKY-AM-FM Evansville, Ind.). Original owners: TV Service of Knoxville Inc. Sales price: Assumption of obligations not exceeding \$216,500. FCC approved: July 28, 1954 [For the Record, Aug. 2, 1954].

**WHBQ-TV Memphis**—Licensed to RKO Teleadio Inc. Original owner: Harding College. Sales price: \$2.88 million (with WHBQ). FCC approved: July 1, 1954 [For the Record, July 2, 1954].

**WREC-TV Memphis**—Licensed to Cowles & Broadcasting Inc. Original owner: Hoyt Wooten. Sales price: \$8 million (with WREC). FCC approved: April 23, 1963 [For the Record, May 6, 1963].

**WSIX-TV Nashville**—Licensed to WSIX Inc. Louis R. Draughon became 66 2/3% owner by purchasing 33 1/3% owned by W. H. Criswell. Remaining 33 1/3% is owned by S. D. Sanford Jr. Sales price: \$250,000. FCC approved: Oct. 10, 1956 [For the Record, Oct. 15, 1956].

### TEXAS

**KRBC-TV Abilene**—Licensed to Reporter Broadcasting Co. Original owner: Mrs. Eva

May Hanks. Sales price: \$500,000 (with KRBC). FCC approved: Sept. 16, 1953 [For the Record, Sept. 23, 1953].

**KFDA-TV Amarillo**—Licensed to Amarillo Broadcasting Co. (Texas State Network). Original owners: Wendell Mayes, 25%; C. C. Woodson, 25%; Gene Cagle, 25%; Charles B. Jordan, 25%. Sales price: \$525,000 (with KFDA). FCC approved: Jan. 27, 1954 [For the Record, Feb. 1, 1954].

**KVII (TV) Amarillo**—Licensed to South-west States Inc. (Jack C. Vaughn and associates). Former owners: John L. McCarty and associates. Sales price: \$136,052. FCC approved: July 17, 1958 [For the Record, July 21, 1958].

**KWAB (TV) Big Spring**—See KLBK-TV Lubbock, Tex., below.

**KTLG (TV) Corpus Christi (now deleted)**—Licensed to Trinity Broadcasting Corp. (Barton R. and Gordon B. McLendon). Original owner: H. L. Hunt. Sales price: \$5,608.21 (cost of securing CP). FCC approved: April 7, 1954 [For the Record, April 12, 1954].

**KVDO-TV Corpus Christi**—Licensed to South Texas Telecasting Co. Original owner: Coastal Bend Telecasting Co. Sales price: \$194,000 plus obligations not to exceed \$100,000. FCC approved: April 4, 1957 [For the Record, April 8, 1957].

**WFAA-TV Dallas**—Licensed to A. H. Belo Corp. Original owner: Lacy-Potter Television Broadcasting Co. (Rogers Lacy and Tom Potter). Original call letters: KBTW (TV). Sales price: \$575,000. FCC approved: March 6, 1950 [For the Record, March 13, 1950].

**KELP-TV El Paso**—Licensed to KELP Tv Corp. (same ownership as KKLY-AM-TV Spokane, Wash.). Original owner: McLendon Investment Corp. (call letters then KILT-TV). Sales price: \$750,000 (with KELP). FCC approved: March 20, 1957 [For the Record, March 25, 1957].

**KROD-TV El Paso**—Licensed to South-west States Inc. (Cecil L. Trigg and Jack Vaughn). Original owner: El Paso Times. Sales price: \$3.45 million (with KROD-AM-FM). FCC approved: Oct. 29, 1959 [For the Record, Nov. 9, 1959].

**KTVT (TV) Fort Worth**—Licensed to WKY Television System Inc. (Oklahoma City *Oklahoman and Times*). Original owner: Naf Television Corp. Sales price: \$800,000 plus assumption of \$3 million in liabilities. FCC approved: Aug. 1, 1962 [For the Record, Aug. 6, 1962]. Note: Founded by Texas State Network as KFJZ-TV. Sold in 1960 to Naf Television Corp. for \$4 million.

**KGUL-TV Houston**—Licensed to Gulf Tv Corp. (J. H. Whitney Co., 90%; Paul Taft, 10%). Original owner: Paul Taft and associates. Sales price: \$4.25 million. FCC approved: July 11, 1956 [For the Record, July 16, 1956].

**KPRC-TV Houston**—Licensed to Houston Post Co. Original owner: W. Albert Lee. Original call letters: KLEE-TV. Sales price: \$740,000. FCC approved: May 23, 1950 [For the Record, May 29, 1950].

**KKYZ-TV Houston**—Licensed to Houston Bestg. Corp. (Milton R. Underwood and Philip R. Neuhaus). Original owner: Glenn R. McCarthy. Sales price: \$600,000 (with KKYZ-AM). FCC approved: March 28, 1957 [For the Record, April 1, 1957].

**KGNS-TV Laredo**—Licensed to South-western Publishing Co. (Donald W. Reynolds). America (H. C. Avery Jr. and David H. Former owner: Vidicon Industries of approved: July 31, 1958 [For the Record, Aug. 11, 1958].

**KLBK-TV Lubbock**—Licensed to Grayson Enterprises Inc. Original owner: Texas Telecasting Inc. (W. D. Rogers and associates). Original call letter: KDUB-TV. Sales price: \$3.8 million (with KEDY-TV [now KWAB(TV)] Big Spring, Tex.). FCC approved: Oct. 18, 1961 [For the Record, Oct. 23, 1961].

**KTRE-TV Lufkin**—Licensed to Forest Capital Broadcasting Co. (Lucille Ross Buford, 50%; Marshall Pengra, 20% and others). Original owners: R. W. Wortham Jr. and associates. Sales price: \$750,000 (with KTRE). FCC approved: July 18, 1962 [For the Record, July 23, 1962].

**KTES (TV) Nacogdoches**—Licensed to G. P. (Pat) Scroggins. Original owner: Lee Scarborough. Sales price: \$5,000. FCC approved: July 27, 1960 [For the Record, August 8, 1960].

**KOSA-TV Odessa**—Odessa Tv Co. Brothers Jack C. and Grady H. Vaughn bought 50% of station from C. L. Trigg (retains 40%). W. B. Stowe and Brooks L. Harman (each retaining 5%). Sales price: \$20,000 plus assumption of approximately \$85,000 in liabilities. FCC approved: Jan. 23, 1957 [For the Record, Jan. 23, 1957].

**KCTV (TV) San Angelo**—Licensed to Westex Tv Co. Lewis O. Seibert purchased 50% of station from equal-owners A. D. Rust and B. P. Bludworth for \$32,288 and obligations. Mr. Rust in turn sold his remaining 25% to Roy H. Simmons for \$50,000. Original call letters: KTXL-TV. FCC approved: March 14, 1957 [For the Record, March 18, 1957].

**KENS-TV San Antonio**—Licensed to Express Publishing Co. (Harte-Hanke newspapers). Original owners: 63.17% owned by Frank G. Huntress Jr. and family and estate of late George W. Brackenridge. Sales price: \$6,256,000 for 63.17% (with KENS). FCC approved: July 3, 1962 [For the Record, July 23, 1962]. Note: Founded as KEYL (TV) by W. L. Pickens, R. L. Wheelock and H. H. Coffield. Sold in 1961 to Storer Broadcasting Co. for \$1.05 million. Storer in 1954 sold these facilities to Express Publishing Co. for \$3.5 million.

**KWEX-TV San Antonio**—Licensed to Spanish International Broadcasting Corp. (estate of Frank Fouce and others). Original owner: Raoul Cortez and associates. Original call letters: KUAL-TV. Sales price: \$200,000. FCC approved: Dec. 6, 1961 [For the Record, Dec. 11, 1961].

**WOAI-TV San Antonio**—Licensed to Southland Industries Inc. (Hugh Half Jr. and family). Original owners included National Jewish Hospital which sold its 24% interest (including interest in WOAI) to licensee for \$1,145,000. FCC approved: June 10, 1958.

**KPAR-TV Sweetwater**—Licensed to Texas Key Broadcasters Inc. (James M. Isaacs, president). Original owner: W. D. Rogers and associates. Sales price: \$799,440 for 10 year lease with option to purchase 50%. FCC approved: Nov. 2, 1960 [For the Record, Nov. 7, 1960].

**KLTV (TV) Tyler**—Licensed to Ch. 7 Co. Original owner: Lucille R. Lansing (who retained a 40% interest in station). Sales price: \$7,460.32. FCC approved: March 20, 1957 [For the Record, March 25, 1957].

**KANG-TV Waco (now deleted)**—Licensed to Texas Broadcasting Co. (LBJ Co.-KTBC-AM-TV Austin). Original owners: Central Texas Tv Co. (Clyde Wetherby and associates). Sales price: \$115,000 and assumption of \$19,000 in obligations. FCC approved: Dec. 2, 1954 [For the Record, Dec. 13, 1954]. Note: CP cancelled in 1955 with physical facilities turned over to KWTX-TV Waco in return for 29% of that station.

**KRGV-AM-TV Weslaco, Tex.**—Licensed to Kenco Enterprises Inc. (Bruce Lee and John A. Kennedy). Previous owner: LBJ Co. (Lady Bird Johnson). Sales price: \$1.4 million (with KRGV). FCC approved: Oct. 13, 1961 [For the Record, Oct. 23, 1961]. Note: Founded by O. L. Taylor. 50% sold to Mrs. Johnson in 1956 for \$5,000 plus loan of \$140,000. Mrs. Johnson purchased remaining 50% for \$100,000 in 1958.

**KAUZ-TV Wichita Falls**—Licensed to Mid-States Broadcasting Corp. (Paul Harron, Gordon Gray and others). Original owners: Sidney A. Grayson and associates. Original call letters: KSYD-TV. Sales price: \$2,350,000. FCC approved: March 13, 1963 [For the Record, March 18, 1963]. Note: Founded by E. H. Rowley, with Kenyon Brown. Bought by Mr. Grayson and others in 1956 for \$750,000 plus assumption of \$73,366 in obligations.

### UTAH

**KVNU-TV Logan**—Licensed to Utah State U. Original owner: Herschel and Reed Bullen and others. Sales price: \$6,331 for expenses. FCC approved: Nov. 8, 1960 [For the Record, Nov. 14, 1960].

**KCPX-TV Salt Lake City**—Licensed to Screen Gems Broadcasting Corp. (89% owned by Columbia Pictures Corp.). Original owners: Columbia Pictures Corp. Sales price: \$2.4 million (with KCPX-AM-FM). FCC approved: Jan. 23, 1963. [For the Record, Jan. 28, 1963]. Note: Founded by S. S. Fox and associates as KDYL-TV. Bought by Intermountain Broadcasting & Television Corp. (Time Inc., 80%; G. Bennett Larson, 20%) in 1953 for \$2.1 million (with KDYL-AM-FM). Bought by Columbia Pictures in 1959 for \$3.1 million (with KCPX-AM-FM).

**KUTV (TV) Salt Lake City**—Licensed to Utah Bestg. & Tv Corp. (A. L. Gasmann, Salt Lake Tribune-George C. and Wilda Gene Hatch). Original owners: Salt Lake Tribune and Frank Carman-Grant Wrathall interests. Sales price: \$683,333. FCC approved: March 7, 1956 [For the Record, March 12, 1956].

### VIRGINIA

**WSVA-TV Harrisonburg**—Licensed to

**Shenandoah Valley Broadcasting Corp.** (Evening Star Broadcasting Corp.-WMAL-AM-FM-TV Washington, D. C., 51%; Hamilton Shea, 49%). Former owners: Transcontinent Television Corp., 50%; Hamilton Shea, 50%. Sales price: \$700,000 for 51% (with WSAV-AM-FM). FCC approved: Sept. 23, 1959 [For the Record, Oct. 5, 1959]. Note: Transcontinent and Mr. Shea paid \$560,000 for properties in 1956, buying them from Frederick L. and Mary P. Allman [For the Record, June 4, 1956].

**WACH-TV Newport News**—Licensed to United Bcstg. Co. of Eastern Virginia Inc. (Richard Eaton). Original owners: Eastern Bcstg. Corp. (Russell A. Collins, receiver for John Doley and others). Sales price: \$54,000 (with WACH). FCC approved: July 19, 1956 [For the Record, July 30, 1956].

**WTOV-TV Norfolk**—Licensed to Tim Brite Inc. (Temus R. Bright). Original owner: Commonwealth Broadcasting Corp. (E. L. Scott, Robert Wasdon, Jack Siegel). Sales price: \$17,500 plus assumption of \$78,000 in obligations. FCC approved: March 9, 1955 [For the Record, March 14, 1955].

**WASHINGTON**

**KVOS-TV Bellingham**—Licensed to KVOS Tv Corp. (Wometco Enterprises). Original owner: Rogan Jones and associates. Sales price: \$3 million. FCC approved: March 29, 1961 [For the Record, April 3, 1961].

**KING-TV Seattle**—Licensed to King Broadcasting Co. (Mrs. A. Scott Bullitt). Original owner: Radio Sales Corp. (P. K. Leberman). Original call letters: KRSC-TV. Sales price: \$375,000. FCC approved: July 20, 1949. [For the Record, July 25, 1949]. Note: Hearst Corp. bought 25% interest in King Broadcasting Co. in 1951 which was re-purchased by licensee in 1953.

**KREM-TV Spokane**—Licensed to KREM Broadcasting Corp. (Mrs. A. Scott Bullitt). Former owner: Louis Wasmer. Sales price: \$2 million (with KREM-AM-FM). FCC approved Sept. 26, 1957 [For the Record, Oct. 7, 1957].

**KXLY-TV Spokane**—Licensed to Spokane Tv Inc. (Morgan Murphy). Original owner: KERP Tv Corp. (Joseph Harris and Norman Alexander). Sales price: \$3.25 million (with KXLY-AM-FM). FCC approved: Jan. 17, 1962 (For the Record, Jan. 22, 1962). Note: Founded by E. B. Craney and Harry L. (Bing) Crosby. Sold in 1954 to KERP Tv Corp. for \$1.7 million.

**KTVW (TV) Tacoma**—Licensed to J. Elroy McCaw. Original owners: Carl E. and C. D. Haymond. Original call letters: KMO-TV. Sales price: \$300,000. FCC approved: Sept. 15, 1954 [For the Record, Sept. 20, 1954].

**KNDQ (TV) Yakima**—Licensed to Columbia Empire Broadcasting Co. (Leo L. Lyon and associates). Original owner: Ralph Tronsrud. Sales price: \$194,229 (including purchase price of leased property). FCC approved: Feb. 1, 1961 [For the Record, Feb. 6, 1961].

**WEST VIRGINIA**

**WCBS-TV Charleston**—Licensed to Rollins Broadcasting Co. (see Group Ownership). Previous owner: Tierney Co. Sales price: \$3 million with WCBS. FCC approved: Sept. 28, 1960 (For the Record, Oct. 10, 1960).

**WBOY-TV Clarksburg**—Licensed to Ohio Valley Bcstg. Corp. (WSTV-AM-FM-TV Steubenville, Ohio). Original owner: News Publishing Co. Original call letters: WBLK-TV. Sales price: \$250,000 (with WBLK-AM and WPAR-AM-FM Parkersburg, W. Va.). FCC approved: April 5, 1957 [For the Record, April 8, 1957].

**WHTN-TV Huntington**—Licensed to Reeves Broadcasting & Development Corp. (see Group ownership). Former owner: Cowles Broadcasting Co. Sales price: \$1,925,000. FCC approved: Dec. 22, 1960 [For the Record, Jan. 2, 1961]. Note: Initially owned by Greater Huntington Theatres Corp. (S. J. Hyman and family). Sold to Cowles in 1956 for \$535,000 plus assumption of \$100,000 in debts (with WHTN-AM-FM).

**WSAZ-TV Huntington**—Licensed to WJR Inc. (WJR Detroit). Original owner: Huntington Publishing Co. Sales price: \$6.1 million (with WSAZ). FCC approved: March 29, 1961 [For the Record, April 3, 1961].

**WTAP (TV) Parkersburg**—Licensed to Zanesville Publishing Co. Original owner: W. Virginia Enterprises Inc. (Howard L. Chernoff and associates). Sales price: \$124,600. FCC approved: March 30, 1955 [For the Record, April 4, 1955].

**WJPB-TV Weston**—Licensed to WJPB-TV Inc. (J. Patrick Beacom, 50%; Thomas P. Johnson, 47.5%; George W. Eby, 2.5%). Original owner: J. P. Beacom, 100%. Sales price: \$95,000 for 47.5%; \$5,000 for 2.5%. FCC approved: Feb. 17, 1960 [For the Record, Feb. 22, 1960].

**WTRF-TV Wheeling**—Licensed to WTRF-TV Inc. (Albert V. Dix and six publishing companies owned by Dix family). Original owner: Tri-City Broadcasting Co. (Thomas M. Bloch and W. L. Harris families. News Publishing Co.). Sales price: \$1,684 million for 56.13%. FCC approved: Dec. 17, 1958 [For the Record, Dec. 22, 1958]. Note: Dix family owned 30.96% of Tri-City Broadcasting Co.

**WISCONSIN**

**WEAU-TV Eau Claire**—Licensed to Post Broadcasting Corp. (Appleton [Wis.] Post Crescent). Original owner: Morgan Murphy. Sales price: \$2.1 million. FCC approved: May 15, 1962 (For the Record, May 21, 1962).

**WFRV (TV) Green Bay**—Licensed to Valley Broadcasting Co. (George W. Norton). Previous owner: S. N. Pickard and associates. Sales price: \$1.6 million. FCC ap-

proved: Jan. 4, 1961 (For the Record, Jan. 16, 1961).

**WKOW-AM-TV Madison**—Licensed to Mid-Continent Broadcast Co. of Wisconsin Inc. (see EFR station in Group Ownership). Former owners: Stewart Watson, 10%; George W. Icke, 9%; E. C. Severson, 10.4%; B. W. Huiskamp, 9% and others. Sales price: \$925,000. FCC approved: July 20, 1960 [For the Record, July 25, 1960].

**WMTV (TV) Madison**—Licensed to Forward Television Inc. (George T. Frechette, Charles Lemke and group). Original owners: Lee Radio group. Sales price: \$563,000. FCC approved: May 15, 1963 (For the Record, May 27, 1963). Note: Founded by Bartell TV Corp. Bought by Lee Ruwitch, Gordon Sherman, Mitchell Wolfson and Sidney Meyer in 1957 for \$350,000. Bought by Lee group in 1958 for \$330,333.

**WMBV-TV Marinette**—Licensed to M & M Broadcasting Co. (Morgan Murphy and others). Sales price: \$211,764 (with WMAF Marinette) plus assumption of \$360,000 liabilities. FCC approved March 19, 1958 [For the Record, March 24, 1958].

**WISN-TV Milwaukee**—Licensed to Hearst Corp. Original owner: Milwaukee Area Telecasting Corp. (permit granted to MATC after merger agreement among four applicants; other three were WEMP and WFOX Milwaukee and Koler Telecasting Inc.). Original call letters: WTVW (TV). Sales price: \$2 million. FCC approved: March 2, 1955 [For the Record, March 14, 1955].

**WITI-TV Milwaukee**—Licensed to Storer Broadcasting Co. Original owner: Independent Tv Inc. (Sol. J. Kahn). Sales price: \$4.4 million. FCC approved: Nov. 12, 1958 [Broadcasting, Nov. 17, 1958].

**WUHF (TV) Milwaukee**—Licensed to WXIX Inc. (Gene Posner and associates). Original owner: CBS Inc. Original call letters: WXIX. Sales price: \$50,000. FCC approved May 6, 1950 [For the Record: May 18, 1959]. Established as WOKY-TV by Bartell family and sold to CBS for \$350,000 in 1954.

**PUERTO RICO**

**WSTE (TV) Fajardo**—Cp assigned to Carmina Mendez. Original owner: Continental Broadcasting Corp. (Wm. R. Anthony [71%] and others). Sales price: \$60,000. FCC approved: March 26, 1959

**WAPA-TV San Juan**—Licensed to Screen Gems Inc. (89% owned by Columbia Pictures Inc.). Original owners: Winston-Salem Broadcasting Co., Goar Mestre and family. Sales price: \$1.5 million (including one-third interest in WOLE Aquadilla, P.R.). FCC approved: April 25, 1962 (For the Record, April 30, 1962). Note: Founded by Jose Ramon Quinones and associates. Sold in 1957 to Winston-Salem Broadcasting Co. and others for \$320,000.

**Broadcast Stations Identified With Newspaper or Magazine Ownership**

The following tabulation showing newspaper and magazine ownership or affiliation of AM, FM and TV broadcast stations in the United States is based on information procured from the operating companies or from official sources. Minority interests are indicated where the information is available. In many instances stations and publications are owned by the same interests but operations are entirely separated.

**ALABAMA**

**WHMA-AM-FM Anniston**—Licensed to Anniston Bcstg. Co. Harry M. Ayers, principal owner of *Anniston Star*, is the majority stockholder.

**WBCA Bay Minette**—Licensed to Faulkner Radio, Inc. James H. Faulkner, President, 100% owner of *Baldwin Times Weekly*.

**WAPI-AM-FM-TV Birmingham**—Licensed to Newhouse Broadcasting Corp., same ownership as Birmingham News Co. (*Birmingham News-S. I. Newhouse*). Same company owns *Huntsville (Ala.) Times*. See WSYR Syracuse, N. Y., for Newhouse holdings.

**WAAX Gadsden**—Licensed to Etowah Broadcasting Inc. Charles Smithgall, controlling stockholder, is president-publisher of *Gainesville (Ga.) Times (WGGA)*. See also WRGA Rome, Ga.

**WGYV Greenville**—Licensed to Greenville Broadcasting Co. J. F. and N. F. McGo-win, 15% and 75% owners, are stockholders of the *Mobile Press-Register Inc.* See also WKRG Mobile.

**WRLD Lanett**—Licensed to Valley Broadcasting Co. 40% owned by J. C. Henderson, publisher of semi-weekly *Alexander City Outlook* and weekly *Goodwater (Ala.) Enterprise-Chronicle*.

**WKRG-AM-FM-TV Mobile**—Licensed to WKRG-TV Inc., 50% owned by *Mobile Press-Register Inc. (Mobile Register and Press)*. See also WGYV Greenville, Ala.

**WMFC Monroeville**—Licensed to Monroe Broadcasting Co., Inc. William M. Stewart, principal stockholder, is publisher of weekly *Monroe Journal and South Alabamian*.

**WART Moulton**—Licensed to Lawrence County Broadcasting Co., 50% owned by

Arthur E. Slaton, publisher weekly *Moulton Advertiser*.

**ARIZONA**

**KPHO-AM-TV Phoenix**—Licensed to Meredith Broadcasting Co., owned by Meredith Publishing Co., publisher of *Better Homes & Gardens and Successful Farming*. See also WHEN Syracuse, N. Y., WOW Omaha, Neb. and KCMO Kansas City, Mo.

**KVOA-TV Tucson**—Licensed to Alvarado Television Co., owned by Steinman Stations (see WGAL Lancaster, Pa.).

**ARKANSAS**

**KBRI Brinkley**—Licensed to Tri-County Broadcasting Co., owned by Mason W. Clifton, owner of weekly *Brinkley Argus*.

**KCAB Dardanella**—Licensed to Central Arkansas Broadcasting Inc., 20% owned by W. Lyle Sturtevant, editor and publisher of weekly *Dardanella Post-Dispatch*.

## NEWSPAPER OWNERSHIP

**KFSA-AM-TV** Fort Smith—Licensed to Fort Smith Broadcasting Co., subsidiary of Southwestern Publishing Co., publisher of *Fort Smith Times Record* and *Southwest American*. Donald W. Reynolds, owner, also publishes *Bartlesville Examiner* and *Enterprise*, *Okmulgee Times* (KOKL) all Oklahoma; *Las Vegas* (Nev.) *Review Journal* (KORK and KORK-TV), *Ely* (Nev.) *Times*, *Blackwell* (Okla.) *Journal-Tribune*, *Chickasha* (Okla.) *Express*, *Rogers* (Ark.) *News*, *Natchez* (Miss.) *Times*, *Guthrie* (Okla.) *Leader* and *Fallon* (Nev.) *Standard* and *Eagle*. See also KBRS Springdale and KFOY-TV Hot Springs, both Ark.; KOKL Okmulgee, Okla.; KOLO-AM-TV Reno, KORK-KLRJ-TV Las Vegas, both Nev.; and KGNS-AM-TV Laredo, Tex.

**KXAR Hope**—Licensed to the Hope Broadcasting Co. A. H. Washburn, principal owner, is editor and publisher of *Hope Star*. The newspaper is operated independently of KXAR.

**KFOY-TV** Hot Springs—Licensed to Southwestern Operating Co., owned by Donald W. Reynolds (see KFSA Fort Smith, Ark.).

**KTHV (TV)** Little Rock—Licensed to Arkansas Television Co., 42% owned by Radio Broadcasting Inc. and 32% owned by Arkansas Democrat Co. (*Arkansas Democrat*). Arkansas Democrat Co. is 10% owned by K. A. Engel and 16% by C. E. Lowry. Principal owners of KTHS identified with Times Pub. Co., publisher of *Shreveport* (La.) *Times* (KWKH Shreveport). See also KWKH Shreveport, La.

**KBSR Springdale**—Licensed to N. W. Arkansas Bestg. & TV Co., subsidiary of Southwestern Publishing Co. President is Donald W. Reynolds (see KFSA Ft. Smith).

### CALIFORNIA

**KBLA Burbank**—Licensed to Radio Station KBLA, 80% owned by George E. Cameron Jr., who is 85% owner of *Palm Springs* (Calif.) *Desert Sun*. See also KDES Palm Springs, Calif.

**KFRE-AM-FM-TV** Fresno—Licensed to Triangle Publications Inc. See WFIL Philadelphia, Pa.

**KMJ-AM-FM-TV** Fresno—Licensed to McClatchy Newspapers. (See KBEE Modesto.)

**KBEE-AM-FM Modesto**—Licensed to McClatchy Newspapers; same ownership as *Sacramento Bee*, *Fresno Bee*, *Modesto Bee*. See also KMI-AM-FM-TV Fresno, KFBK-AM-FM Sacramento, both California, and KOH Reno, Nevada.

**KTVU (TV)** Oakland—Licensed to San Francisco-Oakland Television Inc., owned by Miami Valley Broadcasting Corp. (James M. Cox Jr. group). See WHIO Dayton, Ohio.

**KDES Palm Springs**—Licensed to KDES, Inc. George E. Cameron, president and sole owner; 85% owner of *Palm Springs Desert Sun*. See also KBLA Burbank, Calif.

**KPRL Paso Robles**—Licensed to KPRL Inc. President Arthur C. Youngberg Jr. is owner of *Paso Robles Press*.

**KRCR-TV** Redding—Licensed to Sacramento Valley TV Inc., owned 27% by Redwood Broadcasting Co. and 13.5% by Southern Oregon Broadcasting Co. Southern Oregon is 50% owned by Redwood Broadcasting and 50% by the estate of Amos E. Voorhies, publisher of *Grants Pass* (Ore.) *Courier*. See also KAGI and KGPO (FM) Grants Pass, KBES-TV Medford, KOTI-TV Klamath Falls, KPIC (TV) Roseburg, all Oregon.

**KFBK-AM-FM** Sacramento—Licensed to McClatchy Newspapers. (See KBEE Modesto.)

**KXTV (TV)** Sacramento—Licensed to Great Western Broadcasting Corp. See WISH Indianapolis.

**KCHU (TV)** San Bernardino—Licensed to Sun Co. of San Bernardino (*San Bernardino Daily Sun* and *Evening Telegram*).

**KOGO-AM-FM-TV** San Diego—Licensed to Time-Life Broadcast Inc. See KLZ Denver, Colo.

**KRON-FM-TV** San Francisco—Licensed to Chronicle Publishing Co., publisher of *San Francisco Chronicle*.

**KTSM** San Rafael—Licensed to Marin Broadcasting Co.; 37.5% owned by Roy A. Brown and wife who own *San Rafael Independent Journal*.

**KTMS** Santa Barbara—Licensed to News-Press Publishing Co., publisher of *Santa Barbara News-Press*.

**KSCO-AM-FM** Santa Cruz—Licensed to Radio Santa Cruz; Fred D. McPherson Jr. publisher of *Santa Cruz Sentinel*, is a partner.

**KSRO** Santa Rosa—Licensed to Finley Broadcasting Co. Ruth W. Finley, president, is affiliated with *Santa Rosa Press-Democrat*. Operated independently of newspaper.

### COLORADO

**KLZ-AM-TV** Denver—Licensed to Time-Life Broadcast Inc., subsidiary of Time Inc., publisher of *Time*, *Life*, *Fortune* and *Sports Illustrated*. See also WFEM Indianapolis, Ind., WOOD Grand Rapids, Mich., WTCN Minneapolis and KOGO San Diego, Calif.

**KTVS (TV)** Sterling—Licensed to Frontier Broadcasting Co. (See KFBC Cheyenne, Wyo.).

### CONNECTICUT

**WNHC-AM-FM-TV** New Haven—Licensed to Triangle Publications Inc. (*Philadelphia Inquirer*). See WFIL Philadelphia, Pa.

**WTSC-AM-FM** Stamford—Licensed to Western Connecticut Broadcasting Co. Kingsley Gillespie, publisher of *Stamford Advocate*, is president.

### DELAWARE

**WDEL-AM-FM** Wilmington—Licensed to Delmarva Broadcasting Inc., same ownership as *Lancaster* (Pa.) *Intelligencer-Journal* and *New Era* (WGAL). Stations operated independently. See WGAL Lancaster, Pa.

### DISTRICT OF COLUMBIA

**WMAL-AM-FM-TV** Washington—Licensed to Evening Star Broadcasting Co. Inc. same ownership as *Washington Evening Star*. See also WSVL Harrisonburg, Va.

**WTOP-AM-FM-TV** Washington—Licensed to Washington Post Co. (*Washington Post*, *Newsweek Magazine* and *Art News and Portfolio*). See also WJXT (TV) Jacksonville, Fla.

### FLORIDA

**WESH-TV** Daytona Beach—Licensed to Telred Inc., owned by Perry Publications, Inc. (John H. Perry Jr. interests). Perry newspapers are *Palm Beach Post-Times*, *Pensacola News-Journal*, *Deland Sun-News*, *Ocala Star Banner*, *Panama City News-Herald*, *Leesburg Daily Commercial*, *Palatka Daily News*, *Melbourne Daily Times*, *Jackson County Floridian*, *DeRay Beach News-Journal*, *Palm Beach Daily News*, *Playground Daily News*, 47½% of *Daytona Beach Journal* and *News* (WNDB) and various weekly newspapers in Florida. Perry interests also own *All Florida Tv Week Magazine* (Sunday newspaper supplement).

**WNDB-AM-FM** Daytona Beach—Licensed to the *News-Journal* Corp., publisher of *Daytona Beach Journal* and *News* (40% owned by Perry interests). See WESH-TV Daytona Beach, Fla.

**WROD** Daytona Beach—Licensed to Radio of Daytona Inc., 100% owned by Frank J. Russell Jr., publisher of the *Marquette Mining Journal*. See WDMJ Marquette, Mich.

**WFLM (FM)** Fort Lauderdale—Licensed to The Findlay Publishing Co. *Findlay* (Ohio) *Republican Courier*. See also WFIN Findlay, Ohio and WCSI Columbus, Ind.

**WJXT (TV)** Jacksonville—Licensed to Washington Post Co., publisher of *Washington* (D. C.) *Post* and *Newsweek Magazine*. See WTOP Washington, D. C.

**WPDQ** Jacksonville—Licensed to WPDQ Inc., owned by Brush-Moore Newspapers Inc. (see WHBC Canton, Ohio).

**WIOD-AM-FM** Miami—Licensed to Miami Valley Broadcasting Corp. Associated in ownership with *Miami News* (Cox). See WHIO Dayton, Ohio for other Cox newspapers.

**WJHG-TV** Panama City—Licensed to Herald Publishing Co. (*Albany* [Ga.] *Herald*). See also WALB Albany, Ga.

**WFLA-AM-FM-TV** Tampa—Licensed to Tribune Co. (*Tampa Tribune* and *Times*). D. Tennant Bryan family holds approximately 50% interest in *Richmond Times Dispatch* and *News-Leader* (WRNL-AM-FM Richmond).

**WTVT (TV)** Tampa—Licensed to WKY Television System Inc. Same ownership as *Oklahoma City Oklahoman* and *Times Farmer Stockman* (WKY-AM-TV).

**WPTV (TV)** West Palm Beach—Licensed to Scripps-Howard Broadcasting Co. (See WEWS [TV] Cleveland, Ohio).

### GEORGIA

**WALB-TV** Albany—Licensed to Herald Publishing Co. (*Albany Herald*). See also WJHG-TV Panama City, Fla.

**WSB-AM-FM-TV** Atlanta—Licensed to Atlanta Newspapers Inc., publisher of *Atlanta Journal* and *Constitution*. Same interests (James M. Cox) publish *Dayton* (Ohio) *News* and *Journal-Herald* (WHIO), *Miami News* (WIOD), *Springfield* (Ohio) *News* and *Sun*. See also WSOC Charlotte, N. C., and KTVU (TV) Oakland, Calif.

**WLBB** Carrollton—Licensed to Faulkner Radio, Inc. Owner James H. Faulkner is 100% owner of weekly *Baldwin Times*.

**WBHF** Cartersville—Licensed to W. R. Frier, owner of weekly *Bartow Herald*.

**WRBL-AM-FM-TV** Columbus—Licensed to Columbus Broadcasting Co., 51% owned by R. W. Page Corp. (*Columbus Enquirer* and *Ledger* and *Bradenton* [Fla.] *Herald*).

**WGGA** Gainesville—Licensed to Southern Broadcasting Co. Charles Smithgall, publisher *Gainesville Daily Times*, is chmn of the board and majority stockholder. See also WRGA Rome, Ga., and WAAX Gadsden, Ala.

**WKLY** Hartwell—Licensed to WKLY Broadcasting Co. Same ownership as weekly *Hartwell Sun*.

**WMAZ-AM-FM-TV** Macon—Licensed to Southeastern Broadcasting Corp., 49.8% owned by Greenville (S.C.) *News-Piedmont* Co. See WFBC Greenville, S. C.

**WNEX-AM-FM** Macon—Licensed to Macon Broadcasting Co.; 16% held by the *Telegraph Publishing Co.*, publisher of *Macon Telegraph* and *News*.

**WRGA** Rome—Licensed to Rome Bestg. Corp. Controlling stockholder Charles Smithgall, owner of *Gainesville* (Ga.) *Daily Times*. See also WGGA Gainesville, Ga. and WAAX Gadsden, Ala.

**WSFT** Thomaston—Licensed to the Thomaston Broadcasting Co. J. B. Hardy, S. J. Carswell co-owners, weekly *Thomaston Times* and *Free Press*, own 40% of station.

**WVOP** Vidalia—Licensed to Vidalia Broadcasting Co. R. E. Ledford, 50% owner, is publisher of weekly *Spartan News* and *Vidalia Advance*.

### HAWAII

**KALU (TV)** Hilo—Licensed to Radio Honolulu Inc., 50% owned by *Honolulu Advertiser*. (See also KONA [TV] Honolulu and KALA-TV Wailuku).

**KHBC-AM-TV** Hilo—Licensed to Hawaiian Broadcasting System Ltd. See KGMB Honolulu.

**KGMB-AM-TV** Honolulu—Licensed to Honolulu Star Bulletin, Inc. See also KHBC Hilo and KMAU-TV Wailuku, Hawaii.

**KGU** Honolulu—Licensed to Advertiser Publishing Co. Ltd., publisher of *Honolulu Advertiser*. See also KONA (TV) Honolulu.

**KONA (TV)** Honolulu—Licensed to Radio Honolulu Ltd., 50% owned by *Honolulu Advertiser*. See also KGU Honolulu, KALU Hilo and KALA Wailuku.

**KTOH** Lihue—Licensed to Garden Island Publishing Co. Ltd., publisher of *Garden Island* (weekly).

**KALA-TV** Wailuku—Licensed to Radio Honolulu Inc., 50% owned by *Honolulu Advertiser*. (See also KONA-TV Honolulu and KALU-TV Hilo).

**KMAU-TV** Wailuku—Licensed to Hawaiian Broadcasting System Ltd. (see KGMB Honolulu).

**KMVI-AM-TV** Wailuku—Licensed to Mau Publishing Co., Ltd., publisher of *Mau News*.

### IDAHO

**KGEM** Boise—Licensed to Gem State Broadcasting Corp., owned by A. L. Glassmann interests (see KUTV (TV) Salt Lake City, Utah).

**KBAR** Burley—Licensed to Mini-Cassia Broadcasting Inc., 80% owned by Dean S. and Kathryn C. Leshner, owners of *Merced* (Calif.) *Sun-Star*.

**KVNI** Coeur d'Alene—Licensed to Lake City Printing Co., jointly owned by Duane E. Hagadone and Scripps League Newspapers Inc. Mr. Hagadone is president of *Coeur d'Alene Press*. Scripps League Newspapers are *Flaastaff* (Ariz.) *Arizona Sun*; *Hanford Sentinel*, *Napa Register*, *Santa Maria Times*, all California; *Caldwell News-Tribune*, *Coeur d'Alene Press*, *Nampa Free Press*, *Pocatello Idaho State Journal*, all Idaho; *Bozeman Chronicle*, *Kalispell Daily Inter Lake*, both Montana; *Klamath Falls Herald & News*, Oregon



*City Enterprise-Courier, Roseburg News-Review, The Dalles Chronicle*, all Oregon; *Logan Herald Journal, Provo Herald*, both Utah; *Casper (Wyo.) Star and Tribune Herald*. See also KRNR Roseburg, Ore.  
**KIFI-AM-TV** Idaho Falls—Licensed to Eastern Idaho Bestg. & TV Co., 90% owned by J. Robb Brady Trust Co., owner of Idaho Falls Post-Register.  
**KMVT (TV)** Twin Falls—Licensed to KLIX Corp., owned by A. L. Glassmann interests. See KUTV (TV) Salt Lake City, Utah.

**ILLINOIS**

**WBBC-AM-FM** Bloomington—Licensed to Bloomington Broadcasting Corp., 50% owned by Daily Pantagraph Co. (Bloomington Pantagraph). See WHBF-AM-FM-TV Rock Island and WROK-AM-FM Rockford.  
**WBYS** Canton—Licensed to Fulton County Broadcasting Co., 31.9% owned by H. E. Winsor, president-publisher Canton Ledger and Booneville (Mo.) News-Advertiser.  
**WCIA (TV)** Champaign—Licensed to Midwest Television Inc. Stockholders Helen M. Stevick and Marajen Stevick Dyess Chirigo each 10%, own Champaign News-Gazette (WDWS); Lindsay-Schaub Newspapers Inc. (WSOY Decatur, Ill.), 20%. See also WMBD Peoria, Ill.  
**WDWS-AM-FM** Champaign—Licensed to The Champaign News-Gazette Inc., publisher of Champaign News-Gazette.  
**WAAF** Chicago—Licensed to Corn Belt Publishers Inc. (Drivers Journal division).  
**WGN-AM-TV** Chicago—Licensed to WGN Inc. same ownership as Chicago Tribune, New York News (WPX [TV]) Fort Lauderdale News and Pompano Beach Sun-Sentinel, both Fla. See also KDAL Duluth, Minn.  
**WDAN** Danville—Licensed to Northwestern Publishing Co. (Danville Commercial News-Gannett). For other Gannett newspapers, see WHEC Rochester, N. Y.  
**WSOY-AM-FM** Decatur—Licensed to Illinois Broadcasting Co., same ownership as Lindsay-Schaub Newspapers Inc., publisher of Decatur Herald and Review, Champaign-Urbana (Ill.) Evening Courier, St. Clair and Madison Counties Journal (E. St. Louis) and Carbonado-Herrin-Murphusboro Southern Illinoisian, and owner of WVLN and WSEI (FM) Olney, and of WMBD-AM-FM-TV Peoria, Ill.  
**WCRA-AM-FM** Effingham—Licensed to the Effingham Bestg. Co. Ownership (Joseph E. McNaughton and family) identified with Effingham News and Pekin Times, both Ill. See also WRMN Elgin and WKEI Kewanee, Ill.  
**WRMN** Elgin—Licensed to Elgin Bestg. Co. Same ownership as WCRA Effingham, Ill. (See above).  
**WGIL** Galesburg—Licensed to Galesburg Broadcasting Co., controlled by Galesburg Printing & Publishing Co., publisher of Galesburg Register-Mail.  
**WLDS-AM-FM** Jacksonville—Licensed to Jacksonville Radio & Television Bestg. Corp., 100% owned by Jacksonville Journal and Courier Co., publisher of Jacksonville Journal and Courier.  
**WKAN** Kankakee—Licensed to WKAN Radio Inc., owned by Kankakee Daily Journal Co., publisher, Kankakee Daily Journal. See WRRR Rockford, WQUA Moline and WIRL Peoria, all Illinois.  
**WKEI** Kewanee—Licensed to the Kewanee Bestg. Co. Principal stockholders, Joseph E. McNaughton, J. Richard Sutter and George Walker. Mr. McNaughton and family control Effingham News and Pekin Times, both Ill.; Yuma (Arizona) Sun and Fairfield (Calif.) Daily News. See also WCRA Effingham and WRMN Elgin, both Ill.  
**WLPO** La Salle—Licensed to La Salle County Broadcasting Corp., 100% owned by Peter Miller, publisher of La Salle News-Tribune. See also KAWA-Waco-Martin, Tex.  
**WKAI** Macomb—Licensed to WKAI Broadcasting Co., 100% owned by William H. Rudolph, publisher of Macomb Journal.  
**WQUA** Moline—Licensed to Radio Moline Inc., owned by Kankakee (Ill.) Journal. See also WKAN Kankakee, WRRR Rockford and WIRL Peoria, all Illinois.  
**WVLN-WSEI (FM)** Olney—Licensed to Illinois Broadcasting Co., owned by Lindsay-Schaub Newspapers Inc. (see WSOY Decatur, Ill.).  
**WIRL** Peoria—Licensed to 1290 Radio Corp., owned by Kankakee (Ill.) Journal. See WKAN Kankakee.  
**WMBD-AM-FM-TV** Peoria—Licensed to Midwest Television Inc. (same ownership as WCIA [TV] Champaign, Ill.).  
**WGEM-AM-FM-TV** Quincy—Licensed to Quincy Bestg Co., 92% owned by Quincy Herald Whig.  
**WTAD-AM-FM, KHQA-TV** Quincy (Hannibal, Mo.)—Licensed to Lee Broadcasting

Inc.: 20% owned by Lee Enterprises Inc. and 51% owned by Lee Radio Inc. For other Lee holdings, see KGLO Mason City, Iowa.  
**WREX-TV** Rockford—Licensed to WREX-TV Inc., 100% owned by Gannett newspapers, Gannett Co. (See WHEC Rochester, N. Y.).  
**WROK-AM-FM** Rockford—Licensed to WROK Inc. See WJBC-AM-FM above.  
**WRRR** Rockford—Licensed to Radio Rockford, Inc., owned by Kankakee Daily Journal Co. (see WKAN Kankakee, Ill.).  
**WHBF-AM-FM-TV** Rock Island—Licensed to Rock Island Broadcasting Co., 75% owned by J. W. Potter Co. (Rock Island Argus), principals of which are also principal stockholders of KBUN Bemidji, Minn. Leslie Johnson, 25% owner, owns 50% of WJBC Bloomington, Ill. Also see WROK-AM-FM Rockford.  
**WKRS** Waukegan—Licensed to News-Sun Broadcasting Corp. Same stockholders own Waukegan News-Sun and WZIP Cincinnati.  
**WFRX** West Frankfort—Licensed to Pyramid Radio Broadcasting & Television Co., 25% owned by Paducah Newspapers Inc. (Paducah [Ky.] Sun-Democrat). See also WPSD-TV Paducah, Ky.

**INDIANA**

**WCSI-AM-FM** Columbus—Licensed to White River Broadcasting Co., 100% owned by Findlay Publishing Co. (Findlay [Ohio]; Republican Courier). See also WFIN Findlay, Ohio and WFLM (FM) Fort Lauderdale, Fla.  
**WCNB-AM-FM** Connersville—Licensed to News Examiner Co., publisher of Connersville News-Examiner.  
**WTRC-AM-FM** Elkhart-South Bend—Licensed to Truth Publishing Co. (Elkhart Truth and Mishawaka Times). See also WSJT-TV South Bend and WKJG Fort Wayne, Ind.  
**WANE-AM-TV** Fort Wayne—Licensed to Indiana Broadcasting Corp. See WISH-TV Indianapolis, Ind.  
**WGL** Fort Wayne—Licensed to News-Sentinel Broadcasting Co., which is owned by News Publishing Co. (Fort Wayne News-Sentinel).  
**WKJG-AM-TV** Fort Wayne—Licensed to WKJG Inc., 60% owned by Truth Publishing Co. (Elkhart Truth and Mishawaka Times). See WTRC-AM-FM Elkhart, Ind.  
**WFBM-AM-TV** Indianapolis—Licensed to Time-Life Broadcast Inc., owned by Time Inc. (Time, Life, Fortune, Sports Illustrated, House & Home, Architectural Forum). See also KLZ Denver, Colo.; WOOD Grand Rapids, Mich.; WTCN Minneapolis, Minn., and KGO-AM-FM-TV, San Diego.  
**WISH-TV** Indianapolis—Licensed to Indiana Broadcasting Corp., 99.2% owned by Corinthian Broadcasting Corp. (J. H. Whitney). Indiana Broadcasting also owns WANE-AM-TV Fort Wayne, Ind. Corinthian also owns 86% of KOTV (TV) Tulsa, Okla.; 84.6% of KHOU-TV Houston, Tex. John Hay Whitney controls New York Herald Tribune and Parade Magazine newspaper supplement. See also WVIP Mt. Kisco, N. Y.  
**WIOU** Kokomo—Licensed to Booth Broadcasting Co. See WJLB Detroit, Mich.  
**WMRI-AM-FM** Marion—Licensed to WMRI Inc., principals having interests in Lansing (Mich.) State Journal, Battle Creek (Mich.) Enquirer & News, Lafayette (Ind.) Journal & Courier, Marion (Ind.) Chronicle-Tribune.  
**WCTW-AM-FM** New Castle—Licensed to WCTW Inc. Same ownership as New Castle Courier-Times.  
**WJVA** South Bend—Licensed to Booth Radio & TV Stations Inc. See WJLB Detroit, Mich.  
**WSBT-AM-FM-TV** South Bend—Licensed to South Bend Tribune.  
**WSJV-TV** South Bend-Elkhart—Licensed to Truth Publishing Co. (Elkhart Truth and Mishawaka Times). See WTRC Elkhart, Ind.  
**WRSW-AM-FM** Warsaw—Licensed to Reub Williams & Sons Inc., publisher of Warsaw Times-Union.  
**WAMW** WFML (FM) Washington—Licensed to Washington Radio Inc., 61% owned by Mrs. Paul R. Bausman, owner of Washington Herald.

**IOWA**

**KWBG** Boone—Licensed to Boone Broadcasting Co. Stockholders Harold A. and Mary Garvey control Boone News-Republican.  
**KCRG-AM-TV** Cedar Rapids—Licensed to Cedar Rapids Television Co., owned by Cedar Rapids Gazette.  
**KRNT-AM-TV** Des Moines—Licensed to Cowles Broadcasting Co. Members of

Cowles family have majority interest in Minneapolis Star & Tribune Co. Minneapolis Star & Tribune Co. owns 47% of WCCO-AM-TV Minneapolis and 80% of KTVH (TV) Hutchinson, Kan. Cowles newspapers are Des Moines Register and Tribune, Minneapolis Star and Tribune Spokane (Wash.) Spokesman-Review; San Juan Star and Gainesville Sun and Lakeland Ledger, both Florida. Cowles family also controls Look and Family Circle magazines. Gardner Cowles is principal owner of Fort Pierce (Fla.) News-Tribune.  
**KDTH** Dubuque—Licensed to Dubuque Telegraph-Herald.  
**KFJB** Marshalltown—Licensed to Marshall Electric Co., owned by the Marshalltown Times Republican.  
**KGLO-AM-TV** Mason City—Licensed to Lee Radio Inc. Majority of Lee Radio stockholders are also stockholders in Lee Enterprises Inc., which owns Mason City Globe-Gazette, Hannibal (Mo.) Courier-Post, La Crosse (Wis.) Tribune, Davenport (Iowa) Democrat and Times, Ottumwa (Iowa) Courier, Muscatine (Iowa) Journal, Madison (Wis.) State Journal, Kewanee (Ill.) Star-Courier, Lincoln (Neb.) Star. See also WTAD-AM-FM, KHQA-TV Quincy, Ill.-Hannibal, Mo.; KEYC-TV Mankato, Minn.; WIBA Madison, Wis.; WKBT-TV La Crosse, Wis., and KFAB Omaha, Neb.  
**KSCJ** Sioux City—Licensed to Perkins Brothers Co. Interlocking ownership through individual stockholders in Sioux City Journal and Journal-Tribune. See also KTIV (TV) Sioux City, Iowa.  
**KTIV (TV)** Sioux City—Licensed to KTIV Television Co., owned 50% by Perkins Brothers Co. Interlocking ownership through individual stockholders in Sioux City Journal and Journal-Tribune. See also KSCJ Sioux City.  
**KTRI** Sioux City—Licensed to Sioux City Broadcasting Co., owned by John C., Eugene F., Fred T. and Lennon Kelly, who also have minority interest in Sioux City Journal and Journal-Tribune.

**KANSAS**

**KSOK** Arkansas City—Licensed to KSOK Bestg. Co., owned by Stauffer Publications Inc. (see WIBW Topeka, Kan.).  
**KGGF** Coffeyville—Licensed to Midwest Broadcasting Co. Same majority ownership as Coffeyville Journal. See KHAS, Hastings, Neb.  
**KGNO** Dodge City—Licensed to Dodge City Broadcasting Co. Inc. President J. S. Denious Jr. and other stockholders also own Dodge City Globe.  
**KIUL** Garden City—Licensed to KIUL Inc. owned by John P. and estate of Sidney Harris, owners of Garden City Telegram, Hutchinson News-Herald, Ottawa Herald, Chanute Tribune, Salina Journal, Olathe News, all Kansas, and Burlington (Iowa) Hawkeye-Gazette.  
**KVGB** Great Bend—Licensed to KVGB Inc., 46% owned by Will L. and Russell T. Townsley, owners of Great Bend Tribune and Russell (Kan.) News.  
**KTVH (TV)** Hutchinson—Licensed to Wichita-Hutchinson Co., 93% owned by Minneapolis Star & Tribune Co. See KRNT Des Moines, Iowa.  
**KMAN** Manhattan—Licensed to Manhattan Broadcasting Co. Controlled by Fred A. and Richard M. Seaton. See KHAS Hastings, Neb.  
**KNEX** McPherson—Licensed to K. R. Krehbiel, publisher of McPherson Sentinel.  
**KOAM-TV** Pittsburg—Licensed to Mid-Continent Telecasting Inc., 62% owned by KOAM and 33% by Joplin (Mo.) Globe and News-Herald.  
**KSEK** Pittsburg—Licensed to the KSEK Broadcasting Co., owned by Stauffer Publications (see WIBW Topeka, Kan.).  
**WIBW-AM-FM-TV** Topeka—Licensed to Topeka Bestg. Assn., owned by Stauffer Publications Inc., publisher of Topeka State Journal and Capital, Kansas City Kansan, Arkansas City Traveler, Pittsburg Headlight and Sun, Newton Kansan, all Kan.; Shawnee (Okla.) News and Star; Grand Island Independent, and York News-Times, both Neb.; Maryville Forum, Nevada Mail, Independence Examiner, all Mo. See also KSEK Pittsburg, and KSOK Arkansas City, both Kan., and KGGF Shawnee, Okla.

**KENTUCKY**

**WKCT** Bowling Green—Licensed to Daily News Broadcasting Co., controlled by owners of Park City News.  
**WMTA** Central City—Licensed to Central City-Greenville Broadcasting Co., owned by L. L. and A. E. Stone and R. G. Utley,

## NEWSPAPER OWNERSHIP

owner of weekly *Central City Messenger & Times-Argus*.  
WCIT Corbin—Licensed to Corbin Times-Tribune Inc., Publisher Corbin Tribune and Times and 50% owner of Harlan (Ky.) Enterprise.  
WFKN Franklin—Licensed to The Franklin Favorite-WFKN Inc. (weekly Franklin Favorite).  
WFUL Fulton—Licensed to Ken-Tenn Broadcasting Corp. Robert Paul Westpheling Jr. and wife own station, publish weekly *Fulton News*.  
WHAS-AM-TV Louisville—Licensed to WHAS Inc., same ownership as Louisville Courier-Journal and Times.  
WKLO and WEZI (TV) Louisville—Licensed to Mid-America Broadcasting Corp., owned by Charles Sawyer, publisher of Lancaster (Ohio) Eagle-Gazette. See WCOL Columbus, Ohio.  
WMIK Middleboro—Licensed to Cumberland Gap Broadcasting Co. Same stockholders also own stock in Middleboro News.  
WOMI-AM-FM Owensboro—Licensed to Owensboro Broadcasting Co. 60% of stock owned by principal stockholders of Owensboro Publishing Co., publisher of Owensboro Messenger and Inquirer.  
WPSD-TV Paducah—Licensed to Paducah Newspapers Inc. (*Paducah Sun-Democrat*). See also WFRX West Frankfort, Ill.  
WLSI Pikeville—Licensed to Cumberland Pub. Co., publisher of weekly *Pike County News*.

### LOUISIANA

WBRZ (TV) Baton Rouge—Licensed to Louisiana Television Bctgs. Co., 98% owned by Baton Rouge Broadcasting Co. (WJBO and WBRL [FM]) which has same ownership as Baton Rouge Advocate and State-Times.  
WJBO-AM-FM Baton Rouge—Licensed to Baton Rouge Broadcasting Co. Inc.; same ownership as Baton Rouge Advocate and State-Times.  
KCKW Jena—Licensed to LaSalle Broadcasters. A. H. and T. L. Colvin, 50% owners, own weekly *Jackson (La.) Independent*. See also KTCC Jonesboro and KWLA Many, both Louisiana.  
KTCC Jonesboro—Licensed to Jackson Parish Broadcasters. Owners Ansley and Theodore Colvin publish weekly *Jackson Independent*. See also KCKW Jena and KWLA Many, both Louisiana.  
KWLA Many—Licensed to Many Broadcasting Co. A. H. and T. L. Colvin, 50% owners, own weekly *Jackson (La.) Independent*. See also KTCC Jonesboro and KCKW Jena, both Louisiana.  
KSLA-TV Shreveport—Licensed to KSLA-TV Inc. 55% owned by Journal Publishing Co. (*Shreveport Journal*).  
KWKH-AM-FM Shreveport—Licensed to International Broadcasting Corp.; 100% of stock owned by Times Publishing Co. Ltd., publisher of *Shreveport Times*; same ownership as Monroe (La.) World and News-Star.

### MAINE

WGAN-AM-TV Portland—Licensed to Guy Gannett Broadcasting Services, owned by Guy Gannett Publishing Co., publisher of *Portland Press Herald and Express*, *Augusta Kenebec Journal* and *Waterville Sentinel*.  
WEGP Presque Isle—Licensed to Presque Isle Radio Co., 98% owned by Edward G. Perrier, publisher of weekly *Presque Isle Star-Herald* and weekly *Limestone (Maine) Leader*.

### MARYLAND

WBAL-AM-FM-TV Baltimore—Licensed to The Hearst Corp. Hearst newspapers are *Baltimore News-Post* and *Sunday American*, Albany (N.Y.) *Times-Union* and Knickerbocker Press, Boston *Record-American* and *Sunday Advertiser*, Los Angeles *Herald-Examiner*, New York *Journal-American*, San Antonio *Light*, San Francisco *Examiner* and *News-Call Bulletin*, Seattle *Post-Intelligencer*, and *Puck—The Comic Weekly* (newspaper supplement). Hearst magazines are *Cosmopolitan*, *Good Housekeeping*, *Harper's Bazaar*, *Town & Country*, *House Beautiful*, *Bride & Home*, *Motor*, *Motor Boating*, *Sports Afield*, *Popular Mechanics*, *Science Digest*, *American Druggist*. Hearst also owns Avon Pocket books and the following British publications: *Good Housekeeping*, *Harper's Bazaar*, *Vanity Fair*, *She*, *House Beautiful* and *The Connoisseur*. See also WISN-AM-FM-TV Milwaukee, Wis., WYRT and WTAE (TV) Pittsburgh, Pa.  
WMAR-TV Baltimore—Licensed to The A. S.

Abell Co., publisher of *Baltimore Sunpapers*. See also WBOC Salisbury.  
WBOC-AM-TV Salisbury—Licensed to WBOC Inc., is wholly owned by The A. S. Abell Co. (*Baltimore Sunpapers*). See also WMAR-TV Baltimore, Md.

### MASSACHUSETTS

WHDH-AM-FM-TV Boston—Licensed to WHDH Inc. owned by Boston Herald-Traveler Corp., publisher *Boston Herald and Traveler*.  
WBET-AM-FM Brockton—Licensed to Enterprise Pub. Co. (*Brockton Enterprise & Times*).  
WSAR Fall River—Licensed to K & M Publishing Co., publisher of *Fall River Herald News* and *Schenectady (N.Y.) Union-Star*.  
WNBH-AM-FM New Bedford—Licensed to E. Anthony & Sons Inc., publisher of *New Bedford Standard Times* and *Hyanis (Mass.) Cape Cod Standard-Times*.  
WTEV (TV) New Bedford—Licensed to WTEV Television, Inc. WTEV Television, Inc. is 55% owned by E. Anthony & Sons Inc. See WNBH-AM-FM New Bedford.  
WMNB North Adams—Licensed to Northern Berkshire Broadcasting Inc. Interlocking ownership with North Adams Transcript.  
WESO Southbridge—Licensed to WESO Broadcasting Corp. Owners Joe Rosenmiller and Peter Bordes also own 80% of Sentinel Publishing Co. (see WCTC New Brunswick, N. H.).  
WHYN-AM-FM-TV Springfield-Holyoke—Licensed to Hampden-Hampshire Corp., 50% owned by same interests as Holyoke Transcript-Telegram and Northampton (Mass.) Hampshire Gazette and 50% by employee pension funds, *Springfield Republican, News and Union*.  
WOCB-AM-FM West Yarmouth—Licensed to E. Anthony & Son Inc. See WNBH New Bedford.  
WTAG -AM -FM Worcester—Licensed to WTAG Inc., affiliated with Worcester Telegram Publishing Co. Inc., publisher of Worcester Telegram and Gazette.

### MICHIGAN

WALM Albion—Licensed to Triad TV Corp. Jack C. Bedient, vice pres. 4.4% stockholder is owner of Albion Recorder.  
WHFB-AM-FM Benton Harbor-St. Joseph—Licensed to Palladium Pub. Co., publisher of *Benton Harbor News-Palladium, St. Joseph (Mich.) Herald-Press*.  
WJLB, WMZK (FM) Detroit—Licensed to Booth Broadcasting Co. J. L. Booth, president, personally owns 4.5% Booth Newspapers Inc. (*Grand Rapids Press*, *Flint Journal*, *Muskegon Chronicle*, *Kalamazoo Gazette*, *Saginaw News*, *Bay City Times*, *Jackson Citizen-Patriot*, *Ann Arbor News*). See WTRX Flint, WSGW Saginaw, WIBM Jackson, all Mich.; WJVA South Bend and WIOU Kokomo, both Ind. and WTDQ Toledo, Ohio.  
WWJ-AM-FM-TV Detroit—Licensed to Evening News Association, publisher of *Detroit News*.  
WLST Escanaba—Licensed to Frank J. Russell Jr. (*Mining Journal*, *Marquette, Mich.*) See WDMJ Marquette, Mich.  
WTRX Flint—Licensed to Booth Broadcasting Co. Inc. See WJLB Detroit.  
WOOD-AM-TV Grand Rapids—Licensed to Time-Life Broadcast Inc., owned by Time Inc. (*Time*, *Life*, *Fortune* and *Sports Illustrated*). See also WFBM Indianapolis, Ind.; WTCN Minneapolis, Minn.; KLZ Denver, Colo.; KOGO-AM-FM-TV San Diego, Calif.  
WMIQ Iron Mountain—Licensed to the Iron Mountain-Kingsford Bctg. Co. President Frank J. Russell (principal owner *Marquette [Mich.] Mining Journal*) is publisher of *Iron Mountain News*. See also WDMJ Marquette, Mich.  
WIBM Jackson—Licensed to Booth Broadcasting Co. See WJLB Detroit.  
WDMJ Marquette—Licensed to Lake Superior Broadcasting Co., wholly owned by the Mining Journal Co. (*Marquette Mining Journal*). Frank J. Russell is principal owner and also publishes *Iron Mountain News*. Licensee also owns WMIQ Iron Mountain, and WLST Escanaba, all Michigan; WROD Daytona Beach, Fla., and WMAM Marinette, Wis.  
WLUC-TV Marquette—Licensed to North Central Broadcasting Co., 100% owned by M&M Broadcasting Co. (Morgan Murphy). For other Murphy interests see WISC-TV Madison, Wis.  
WMAB Munising—Licensed to Munising-Alger Bctg. Co. owned 1/4 each by Charles Symon and Stanley Sadak, publishers of weekly *Munising News*.  
WNIL Niles—Licensed to Niles Broadcasting Co., subsidiary of Star Publishing Co., publisher of *Niles Daily Star*.  
WOAP Owosso—Licensed to Owosso Bctg.

Co., subsidiary of Argus Press Co., publisher of *Owosso Argus Press*.  
WTHH Port Huron—Licensed to Times Herald Co. (*Port Huron Times Herald*).  
WSGW Saginaw—Licensed to Booth Broadcasting Co. See WJLB Detroit.  
WSOO Sault Ste. Marie—Licensed to Hia-wathaland Broadcasting Co. George A. Osborn, publisher of *Sault Ste. Marie News*, owns 30%.

### MINNESOTA

KBUN Bemidji—Licensed to Paul Bunyan Broadcasting Co., owned by J. W. Potter Co. interests (*Rock Island Argus-WHBF-AM-FM-TV Rock Island, Ill.*).  
KDAL-AM-TV Duluth—Licensed to KDAL Inc., owned by *Chicago Tribune*. See also WGN Chicago and WPX (TV) New York.  
KEYC-TV Mankato—Licensed to KEYC-Lee Tv Inc., 100% owned by Lee Radio Inc. (see KGLO Mason City, Iowa).  
WCCO-AM-FM-TV Minneapolis—Licensed to Midwest Radio Television Inc., 53% owned by Mid Continent Radio-Television Inc., and 47% owned by Minneapolis Star & Tribune Co. Mid Continent is 50% owned by Northwest Publications Co. (Ridder interests), and 50% by Minnesota Tribune Co. Ridder interests own *St. Paul Pioneer-Press* and *Dispatch*, *Duluth News-Tribune* and *Herald (WDSM Superior, Wis.)*, *New York Journal of Commerce*, *Aberdeen (S.D.) American and News KSDN*, *Grand Forks (N.D.) Herald*, *San Jose (Calif.) Mercury and News*, *Long Beach (Calif.) Independent and Press-Telegram*, *Pasadena (Calif.) Star, News, Garden Grove (Calif.) News*, minority interest in *Seattle Times*. Minneapolis Star & Tribune Co. (Minneapolis Star and Tribune) also owns 80% of KTVH (TV) Hutchinson, Kan. Members of the Cowles family hold controlling interest in Minneapolis Star and Tribune Co. Cowles family also owns *Cowles Broadcasting Co.* (see KRNT Des Moines, Iowa).  
WTCN-AM-TV Minneapolis—Licensed to Time-Life Broadcast Inc., owned by Time Inc. (*Time*, *Life*, *Fortune* and *Sports Illustrated*). See also WFBM Indianapolis, Ind.; WOOD Grand Rapids, Mich.; KLZ Denver, Colo.; KOGO-AM-FM-TV San Diego, Calif.  
KNUJ New Ulm—Licensed to KNUJ Inc., affiliated with *New Ulm Journal*.  
KFAM-AM-FM St. Cloud—Licensed to Times Publishing Co., publisher of *St. Cloud Times*.

### MISSISSIPPI

WROX Clarksdale—Licensed to Mrs. Eunice T. Ines, mother of Birney Ines Jr., owner of *Columbus (Miss.) Commercial Dispatch*. See WCBI Columbus, Miss.  
WCJU Columbia—Licensed to WCJU Inc. Lester Williams, president, is editor and publisher of weekly *Columbian Progress*.  
WCBI-AM-TV Columbus—Licensed to Birney Ines Jr., owner of *Columbus Commercial Dispatch*. See also WELQ Tupelo; WROX Clarksdale; WNAG Grenada; WMOX Meridian, all Mississippi.  
WDDT Greenville—Licensed to Clearwater Broadcasting Co. (John T. Gibson and Hodding Carter Jr.), who own *Greenville Delta Democrat-Times*.  
WNAG Grenada—Licensed to Grenada Broadcasting Co. Birney Ines Jr., principal stockholder is owner of *Columbus (Miss.) Commercial Dispatch*. See WCBI Columbus, Miss.  
WSLI WJTV (TV) Jackson—Licensed to Capitol Broadcasting Co., 40% owned by Mississippi Publishing Co. (*Jackson Clarion-Ledger* and *Daily News*).  
WCOC-AM-TV Meridian—Licensed to Mississippi Broadcasting Co. Owned by Withers Gavin, publisher of weekly *Meridian Record* and *Clarke County Tribune* (Quitman, Miss.).  
WMOX Meridian—Licensed to Birney Ines Jr., owner of *Columbus (Miss.) Commercial Dispatch*. See WCBI Columbus, Miss.  
WTOK-TV Meridian—Licensed to Southern Television Corp. Interlocking ownership (estate of James F. Skewes) with *Meridian Star* and *Laurel (Miss.) Leader-Call*.  
WELQ Tupelo—Licensed to Tupelo Broadcasting Co. Inc., owned by Birney Ines Jr., owner of *Columbus (Miss.) Commercial Dispatch*. See WCBI Columbus, Miss.  
WQBC Vicksburg—Licensed to Delta Broadcasting Co. Inc., 96% owned by estate of L. P. Cashman and family. Interlocking ownership with *Vicksburg Post*.

### MISSOURI

KGHM Brookfield—Licensed to Green Hills Broadcasting Co., owned by Ira J. Williams, publisher *Brookfield News Bulletin*.  
KFRU Columbia—Licensed to KFRU Inc.; controlled by H. J. Waters Jr., publisher of *Columbia Tribune*.

**KHQA-TV Hannibal**—Licensed to Lee Bcstg. Inc., which is also licensee of WTAD-AM-FM Quincy, Ill., 20% owned by Lee Enterprises, Inc. and 52% owned by Lee Radio Inc. For Lee holdings see KGLO Mason City, Iowa.

**KRCG (TV) Jefferson City**—Licensed to Jefferson Television Co. William H. Weldon, president of licensee, is also president of *Jefferson City Capital News and Post-Tribune*.

**KWOS Jefferson City**—Licensed to the Capital Broadcasting Co. William H. Weldon, president, is also president of the *News Tribune Co.*, publisher of *Jefferson City Capital News and Post-Tribune*.

**KCMO-AM-FM-TV Kansas City**—Licensed to Meredith Broadcasting Co., subsidiary of Meredith Publishing Co. (*Better Homes & Gardens and Successful Farming*). See also WOW Omaha, KPHO Phoenix, and WHEN Syracuse, N. Y.

**KSD-AM-TV St. Louis**—Licensed to Pulitzer Publishing Co., publisher of *St. Louis Post-Dispatch*.

**KTVI (TV) St. Louis**—Licensed to Signal Hill Telecasting Corp., 26% owned by St. Louis Globe-Democrat.

**KMOS-TV Sedalia**—Licensed to Jefferson Television Co. William H. Weldon, president, is president-publisher of *Jefferson City Capital News and Post-Tribune*. See also KWOS and KRCG-TV Jefferson City, Mo.

**KGEX Springfield**—Licensed to Springfield Broadcasting Co.; owned 99% by Springfield Newspapers Inc. (*Springfield News and Leader & Press*).

**KYTV (TV) Springfield**—Licensed to Springfield Television Inc. 50% owned by Springfield Newspapers Inc., publisher of *Springfield News and Leader & Press* (KGEX). Tams Bixby Jr., director of license and vice president of Springfield Newspapers Inc., is president and 40% owner of *Muskogee* (Okla.) *Phoenix* and *Times-Democrat* (KBIX).

**MONTANA**

**KGHL Billings**—Licensed to Copper Broadcasting Co. See KUTV(TV) Salt Lake City, Utah.

**KOPR Butte**—Licensed to Copper Bcstg. Co., owned by Mr. and Mrs. George C. Hatch (see KUTV(TV) Salt Lake City, Utah).

**KATL Miles City**—Licensed to Star Printing Co., publisher of *Miles City Star*.

**NEBRASKA**

**KHAS Hastings**—Licensed to Nebraska Broadcasting Co. Controlled by Fred A. and Richard M. Seaton publishers of *Hastings Tribune*, *Manhattan* (Kan.) *Mercury* (KMAN), *Coffeyville* (Kan.) *Journal* (KGGF), *Winfield* (Kan.) *Courier*, *Alliance* (Neb.) *Times-Herald*, *Deadwood* (S.D.) *Pioneer-Times*, *Lead* (S.D.) *Call*, *Sheridan* (Wyo.) Press and the magazine *Western Farm Life* (Denver). See also KHAS-TV Hastings, Neb.

**KHAS-TV Hastings**—Licensed to Nebraska Television Co. 51% owned by Seaton Publishing Co. (See KHAS Hastings, above.)

**WJAG Norfolk**—Licensed to WJAG Inc., associated with Huse Pub. Co., publisher of the *Norfolk News*.

**KETV (TV) Omaha**—Licensed to Herald Corp. (*Omaha World Herald*).

**KFAB Omaha**—Licensed to KFAB Broadcasting Co., 48.86% of stock owned by Journal-Star Printing Co. (*Lincoln Star and Journal*). See KGLO Mason City, Iowa.

**KMEO Omaha**—Licensed to National Weekly Inc. (*National Review* magazine).

**WOW-AM-FM-TV Omaha**—Licensed to Meredith WOW Inc., owned by Meredith Publishing Co., publisher of *Better Homes & Gardens*, *Successful Farming*. See also WHEN Syracuse, N. Y., KPHO Phoenix Ariz., and KCMO Kansas City, Mo.

**KSTF (TV) Scottsbluff**—Licensed to Frontier Bcstg. Co., one-third owned by Cheyenne Newspapers Inc. (*Wyoming Eagle and State Tribune*). See KFBC Cheyenne, Wyo.

**NEVADA**

**KELK Elko**—Licensed to Elko Broadcasting Co. Chris H. Sheerin, 50% owner of *Elko Free Press* is president and 16% owner of station.

**KLAS-TV Las Vegas**—Licensed to Las Vegas Television Inc. Herman Greenspun, publisher of *Las Vegas Sun*, owns 73% and *Las Vegas Sun*, in which Greenspun holds majority interest, owns 23%.

**KORK-AM-FM Las Vegas**—Licensed to Southwestern Broadcasting Co. (Donald W. Reynolds). For Reynolds' newspaper interests see KFSA Fort Smith, Ark.

**KORK-TV Las Vegas**—Licensed to Southern Nevada Radio & Television Co. (Donald W. Reynolds). For newspaper ownership, see KFSA Fort Smith, Ark.

**KOH Reno**—Licensed to McClatchy Newspapers. Same ownership as *Sacramento Bee*, *Fresno Bee*, *Modesto Bee*, all in California. See KBEE Modesto, Calif.

**KOLO Reno**—Licensed to Western Broadcasting Co., owned by Donald W. Reynolds (see KFSA Fort Smith, Ark.).

**KOLO-TV Reno**—Licensed to Nevada Radio TV Inc., owned by Donald W. Reynolds (see KFSA Fort Smith, Ark.).

**NEW JERSEY**

**WJLK-AM-FM Asbury Park**—Licensed to Asbury Park Press Inc., publisher of *Asbury Park Press*.

**WMGM(FM) Atlantic City**—Licensed to South Jersey Radio Inc., owned 16.66% by Harlan G. Murrelle, published of New Jersey weeklies *Ocean City Sentinel-Ledger* and *Cape May Courthouse Gazette*. See also WOND Pleasantville, N. J., and WENE Endicott, N. Y.

**WVNI Newark**—Licensed to Newark Broadcasting Corp., wholly owned subsidiary of The Evening News Publishing Co. (*Newark News*).

**WCTC-AM-FM New Brunswick**—Licensed to Raritan Valley Broadcasting Corp. Owners Joe Rosenmiller and Peter Bordes also own 80% of *Sentinel Publishing Co.*, which publishes the following weeklies: *Sentinel*, *Milltown*, *East Brunswick* and *North Brunswick*; *Recorder*, *Metuchen* and *Edison*, and *Spokesman*, *South River* and *southern Middlesex County*, all New Jersey. See also WESO Southbridge, Mass.

**WOND Pleasantville**—Licensed to South Jersey Radio Inc. Harlan G. Murrelle, 16.66% owner, is publisher of New Jersey weeklies *Ocean City Sentinel-Ledger* and *Cape May Courthouse Gazette*.

**WTOA (FM) Trenton**—Licensed to the Trenton Times Corp., publisher of *Trenton Times*.

**NEW MEXICO**

**KOAT-TV Albuquerque**—Licensed to Alvarado Television Co., owned by Steinman stations (see WGAL Lancaster, Pa.).

**NEW YORK**

**WMBO Auburn**—Licensed to WMBO Inc., owned by Auburn Publishing Co. (*Auburn Citizen-Advertiser*).

**WMBO-FM Auburn**—Licensed to Auburn Publishing Co. (*Auburn Citizen-Advertiser*).

**WINR-AM-TV Binghamton**—Licensed to Binghamton Press Co. (*Binghamton Press-Gannett*). See WHEC Rochester, N. Y.

**WNBZ-AM-FM-TV Binghamton**—Licensed to Triangle Publications Inc. (*Philadelphia Inquirer-WFIL*). See WFIL Philadelphia.

**WBEN-AM-FM-TV Buffalo**—Licensed to WBEN Inc., same ownership as *Buffalo Evening News*.

**WEBR-AM-FM Buffalo**—Licensed to WEBR Inc. Owned by *Buffalo Courier-Express*.

**WCNY-TV Carthage-Watertown**—Licensed to The Brockway Co., publisher of *Watertown* (N.Y.) *Times* (WVNY). Also owns WMSA Massena, N. Y.

**WSYE-TV Elmira**—Licensed to Newhouse Broadcasting Corp. See WSyr-TV Syracuse.

**WENE Endicott**—Licensed to Southern Tier Radio Co., owned 16.66% by Harlan G. Murrelle, publisher of New Jersey weeklies *Ocean City Sentinel-Ledger* and *Cape May Courthouse Gazette*. See also WOND Pleasantville and WMGM(FM) Atlantic City, both New Jersey.

**WBUZ Fredonia**—Licensed to Dunkirk-Fredonia Broadcasting Inc. (H. K. Williams III, president). Same ownership as *Dunkirk-Fredonia Evening Observer*.

**WBIC Islip**—Licensed to Meridian Media Inc. Same principals (Gerald T. Arthur, Wilson B. Stringer and Irving Maidman) also own the following weeklies: *Islip Press*, *Amityville Long Island Sun*, *Babylon Eagle*, *Bay Shore Sentinel*, *Huntington Times*, *Port Jefferson Times*, *Smithtown Star* and *Suffolk County Every Week*, all New York.

**WGHQ Kingston**—Licensed to Skylark Corp. See WVIP Mt. Kisco, N. Y.

**WUSJ Lockport**—Licensed to Lockport Union Sun and Journal Inc., publisher of *Lockport Union Sun & Journal*.

**WMSA Massena**—Licensed to the Brockway Co., owned and operated by the *Watertown* (N.Y.) *Times*. See WVNY Watertown, N. Y., and WCNY-TV Carthage, N. Y.

**WFYI Mineola**—Licensed to Media Enterprises Inc. See WVIP Mt. Kisco, N. Y.

**WVIP-AM-FM Mt. Kisco**—Licensed to Suburban Broadcasting Co. owned by Martin

Stone (33¼%) and Whitney Communications (John Hay Whitney) (66¾%). Mr. Whitney controls *New York Herald Tribune* and *Parade Magazine*, newspaper supplement. Messrs Stone and Whitney also own WVOX-AM-FM New Rochelle, WGHQ Saugerties and WFYI Mineola, all N. Y.

**WVOX-AM-FM New Rochelle, N. Y.**—Licensed to Radio Westchester Inc. See WVIP Mt. Kisco, N. Y.

**WEVD-AM-FM New York**—Licensed to Debs Memorial Radio Fund Inc.; among cooperative backers are directors of the *Jewish Forward*; the newspaper company itself has no interest or control.

**WHOM-AM-FM New York**—Licensed to Progress Broadcasting Corp., same ownership as *Il Progresso Italiano Americano*.

**WPIX (TV) New York**—Licensed to WPIX Inc., same ownership as *New York News*, *Chicago Tribune* (WGN). See also KDAL Duluth, Minn.

**WQXR-AM-FM New York**—Licensed to the Interstate Broadcasting Co., subsidiary of *New York Times*.

**WHDL-AM-FM Olean**—Licensed to WHDL, Inc., 100% of stock owned by Olean Times-Herald Corp., publisher of *Olean Times-Herald*.

**WDOS Oneonta**—Licensed to Ottaway Stations Inc. Controlling stockholder-President James H. Ottaway is also controlling stockholder-president of *Oneonta Star*, *Plattsburgh Press-Republican*, *Middletown Times Herald-Record*, *Jort Jervis Union-Gazette*, all New York; *Danbury* (Conn.) *News-Times*, and *Stroudsburg* (Pa.) *Daily Record*. See also WVPO Stroudsburg, Pa.

**WHEC-AM-TV Rochester**—Licensed to WHEC Inc., owned by Gannett Co., publisher of *Rochester Times-Union* and *Democrat & Chronicle*. Other Gannett newspapers are *Utica Press* and *Observer-Dispatch*, *Newburgh News*, *Beacon News*, *Ithaca Journal*, *Malone Telegram*, *Saratoga Springs Saratogian*, *Elmira Advertiser*, *Star-Gazette* and *Telegram*, *Binghamton Press* (WINR-AM-TV), *Niagara Falls Gazette*, all New York; *Hartford* (Conn.) *Times*, *Plainfield Courier-News* and *Camden Courier-Post*, both N. J.; *Danville* (Ill.) *Commercial News* (WDAN). See also WREG-TV Rockford, Ill.

**WHEN Syracuse**—Licensed to Meredith Syracuse Radio Corp., same ownership as Meredith Publishing Co., publisher of *Better Homes & Gardens*, *Successful Farming*. See also WOW Omaha, Neb.; KPHO Phoenix, Ariz., and KCMO Kansas City, Mo.

**WHEN-TV Syracuse**—Licensed to Meredith Syracuse Television Corp. See WHEN above.

**WSYR-AM-FM-TV Syracuse**—Licensed to Newhouse Broadcasting Corp., same ownership (S. I. Newhouse) as *Syracuse Post-Standard* and *Herald-Journal*, *Newark* (N.J.) *Star-Ledger*, *Jersey City* (N.J.) *Jersey Journal*, *Long Island Press* and *Star-Journal*, *Staten Island* (N.Y.) *Advance*, *Harrisburg* (Pa.) *Patriot and News* (WTPA-FM-TV), *Portland* (Ore.) *Oregonian* and *Journal* (50% of KOIN-AM-FM-TV); *St. Louis Globe-Democrat* (25% of KTVI (TV)), *Birmingham* (Ala.) *News* (WAPI-AM-FM-TV); *Huntsville* (Ala.) *Times*, 20% of *Denver* (Colo.) *Post*, *New Orleans Times-Picayune* and *States & Item*, and minority interest in *Springfield* (Mass.) *Union* and *News*. Mr. Newhouse also has an interest in Conde-Nast Publications Inc. (*Vogue*, *House & Garden*, *Glamour*, *Mademoiselle*).

**WFLY (FM) Troy**—Licensed to the Troy Record Co., publisher of *Troy Record* and *Times-Record*.

**WRUN-AM-FM Utica**—Licensed to Rome Sentinel Co., publisher of *Rome* (N.Y.) *Sentinel*.

**WVNY Watertown**—Licensed to the Brockway Co., owned and operated by the *Watertown Times*. See WMSA Massena, and WCNY-TV Carthage, N. Y.

**WFAS-AM-FM White Plains**—Licensed to Westchester Broadcasting Corp. J. Noel Macy and Valentine E. Macy Jr., co-owners, publishers of *White Plains Reporter Dispatch*, *Yonkers Herald-Statesman*, *Tarrytown News*, *Port Chester Item*, *Ossining Citizen-Register*, *Mt. Vernon Argus*, *New Rochelle Standard-Star*, *Mamaroneck Times*, and *Nyack Journal-News*, all New York.

**NORTH CAROLINA**

**WGWR-AM-FM Asheville**—Licensed to the Asheville Broadcasting Co., owners including Roy Cox, publisher *Courier-Tribune*, a semi-weekly newspaper.

**WWNC Asheville**—Licensed to Asheville Citizens-Times Publishing Co. (*Asheville*

## NEWSPAPER OWNERSHIP

*Citizen and Times*). Owned 75% by Greenville (S.C.) News-Piedmont Co., and 20% by J. Skelley Sisk and family. See WFBC Greenville, S. C.

WPNF Brevard—Licensed to Pisgah Broadcasting Co.; same newspaper ownership association as WBBO Forest City, below.

WBT, WBTW (TV) Charlotte—Licensed to Jefferson Standard Bcstg. Co., subsidiary of Jefferson Standard Life Insurance Co. which owns WBIG Greensboro, N. C., and 19.9% of Greensboro News and Record (WFMY-TV). Jefferson Standard also owns WBTW (TV) Florence, S.C.

WSOC-AM-FM-TV Charlotte—Licensed to Carolina Broadcasting Co. Same interests (James M. Cox) as WSB Atlanta, Ga.

WDNC-AM-FM Durham—Licensed to the Durham Radio Corp. 100% owned by the Durham Herald Co., publisher *Durham Herald and Sun*.

WIFM-AM-FM Elkin—Licensed to Tri-County Broadcasting Co., owned one-third each by Harvey F. Lafon publisher of semi-weekly *Elkin Tribune*; Edward M. Anderson Estate (Stella W. Anderson, administratrix) publisher of weeklies *West Jefferson Skyland Post Sparta Alleghany News*, *Brevard Transylvania Times* and *Forest City Courier*, and W. P. Erwin.

WBBO-AM-FM Forest City—Licensed to Rutherford County Radio Co. Inc., stockholders affiliated with following weekly newspapers: *Forest City Courier*, *Spindale Sun*. See WPNF Brevard.

WFMY-TV Greensboro—Licensed to Greensboro News Co. (*Greensboro News and Record*).

WHKY Hickory—Licensed to Catawba Valley Broadcasting Co.; stockholders include Lester C. Gifford, publisher of *Hickory Record*.

WREV-AM-FM Reidsville—Licensed to Reidsville Broadcasting Co. W. M. Oliver and W. M. Oliver Jr., owners own stock in *Reidsville Review*.

WCEC, WFMA (FM) Rocky Mount—Licensed to Eastern Carolina Electronics Inc. 53.85% owned by Josh H. Horne, publisher of *Rocky Mount Telegram*.

WSJS-AM-FM Winston-Salem—Licensed to Piedmont Publishing Co., publisher of *Winston-Salem Journal* and *Twin City Sentinel*. See also WSJS-TV Winston-Salem.

WSJS-TV Winston-Salem—Licensed to Triangle Broadcasting Corp., a subsidiary of Piedmont Publishing Co., publisher of *Winston-Salem Journal* and *Twin City Sentinel*. See also WSJS-AM-FM Winston-Salem.

### NORTH DAKOTA

WDAY-AM-TV Fargo—Licensed to WDAY Inc. (*Fargo Forum*).

### OHIO

WAKR-AM-FM-TV Akron—Licensed to Summit Radio Corp., owned 45% by *Akron Beacon-Journal* (Knight newspaper). Other Knight newspapers are *Detroit Free Press*, *Miami Herald* and *Charlotte (N.C.) Observer* and *Alliance*.

WFAH-AM-FM Alliance—Licensed to the Review Pub. Co., publisher of *Alliance Review*.

WCNS, WCNO (FM) Canton—Licensed to Dover Broadcasting Co. See WAJR Morgantown, W. Va.

WHBC-AM-FM Canton—Licensed to Ohio Broadcasting Co., subsidiary of Brush-Moore Newspapers Inc., publisher of *Canton Repository*, *Steubenville Herald-Star*, *Marion Star*, *East Liverpool Review*, *Portsmouth Times*, and *Salem News*, all in Ohio; *Salisbury (Md.) Times*, *Hanover (Pa.) Sun*, *San Gabriel (Calif.) Valley-Tribune*, *Oxnard (Calif.) Press-Courier*, and *Weirton (W.Va.) Daily Times*. See also WONE Dayton, Ohio, and WPDQ Jacksonville, Fla.

WCPO-AM-FM-TV Cincinnati—Licensed to Scripps-Howard Broadcasting Co. See WEWS Cleveland.

WZIP Cincinnati—Licensed to Greater Cincinnati Radio Inc., owned by *Waukegan (Ill.) News Sun* (WKRS Waukegan).

WEWS (TV) Cleveland—Licensed to Scripps-Howard Radio Inc. Scripps-Howard newspapers are *Cleveland Press & News*, *New York World Telegram & Sun*, *Cincinnati Post & Times-Star* (WCPO), *Pittsburgh Press*, *Columbus (Ohio) Citizen*, *Washington (D.C.) News*, *Indianapolis Times*, *Knoxville News-Sentinel* (WNOX), *Memphis Commercial Appeal* and *Press-Scimitar* (WMC), *Houston Press*, *Fort*

*Worth Press*, *El Paso Herald-Post*, *Albuquerque Tribune*, *Covington (Ky.) Post*, *Denver Rocky Mountain News*, *Evansville Press*, *Birmingham Post-Herald*. See also WCPO Cincinnati, Ohio; WMC Memphis, WNOX Knoxville, Tenn., and WPTV (TV) West Palm Beach, Fla.

WBNS-AM-FM-TV Columbus—Licensed to RadioOhio Inc.; same ownership as *Columbus Dispatch*.

WCOL-AM-FM Columbus—Licensed to Air Trails Inc., owned by Charles Sawyer, publisher of *Lancaster (Ohio) Eagle-Gazette*. See WIZE Springfield and WING Dayton, Ohio, WKLO Louisville, Ky., WEZE Boston, Mass., and WRIT Milwaukee, Wis.

WTNS Coshocton—Licensed to Coshocton Broadcasting Co. Mrs. William Wallace and Erice Wallace control both licensee and *Coshocton Tribune*.

WHIO-AM-FM-TV Dayton—Licensed to Miami Valley Broadcasting Corp., same ownership (James M. Cox) as *Dayton News and Journal Herald*, *Atlanta Journal* and *Constitution*. (WSB), *Miami News* (WIOD) *Springfield (Ohio) News and Sun*. See also WSOC Charlotte, N. C., and KTVU (TV) Oakland, Calif.

WING Dayton—Licensed to Great Trails Broadcasting Corp., owned by Charles Sawyer, publisher of *Lancaster Eagle-Gazette*. See WCOL Columbus, Ohio.

WONE-AM-FM Dayton—Licensed to WONE Inc. Same ownership as Brush-Moore Newspapers. See WHBC Canton, Ohio.

WJER Dover—Licensed to Dover Broadcasting Co. Inc. See WAJR Morgantown, W. Va.

WFIN-AM-FM Findlay—Licensed to Findlay Publishing Co. publisher of *Findlay Republican Courier*. See also WCSI Columbus, Ind. and WFLM (FM) Fort Lauderdale, Fla.

WCLT-AM-FM Newark—Licensed to WCLT Radio Inc. 80% owned by stockholders of *Newark Advocate* and *American Tribune*.

WIZE Springfield—Licensed to Radio Voice of Springfield Inc., controlled by Charles Sawyer, publisher of *Lancaster (Ohio) Eagle-Gazette*. See WCOL Columbus, Ohio.

WTOD-AM-FM Toledo—Licensed to Booth Broadcasting Co. (see WJLB Detroit, Mich.).

WHHH Warren—Licensed to Radio Station WHHH, Inc., owned by Tribune Co., publisher of *Warren Tribune-Chronicle*.

WWST-AM-FM Wooster—Licensed to Wooster Republican Printing Co., publisher of the *Wooster Record*. Interlocking ownership with WTRF-TV Wheeling, W. Va.

WFMJ-AM-TV Youngstown—Licensed to Vindicator Printing Co. (*Youngstown Vindicator*).

WHIZ-AM-FM-TV Zanesville—Licensed to Southeastern Ohio Television System. Minority ownership also owns *Zanesville Times-Recorder* and *Signal*. See WTAP-AM-TV Parkersburg, W. Va.

### OKLAHOMA

KWHW Altus—Licensed to Altus Broadcasting Co., 50% owned by *Altus Times-Democrat*.

KVSO Ardmore—Licensed to estate of John F. Easley, publisher of *Ardmore Ardmore*.

KSEO Durant—Licensed to Durant Publishing-Broadcasting Co., publisher of *Durant Democrat*, *Durant Weekly News*.

KCRC Enid—Licensed to Enid Radiophone Co.; all stock owned by same interests owning Enid Publishing Co., publisher of *Enid News and Eagle*.

KHEN Henryetta—Licensed to Henryetta Radio Co., same ownership as *Henryetta Free Lance*.

KMAD Madill—Licensed to Herbert J. Pate editor of weekly *Madill Record*.

KBIX Muskogee—Licensed to Oklahoma Press Publishing Co., publisher of *Muskogee Phoenix* and *Times-Democrat*.

WKY-AM-TV Oklahoma City—Licensed to WKY Television System Inc., same ownership as *Oklahoma City Oklahoma and Times*, *Farmer-Stockman*. See also WTVT (TV) Tampa, Fla., and KTVT (TV) Fort Worth, Texas.

KOKL Okmulgee—Licensed to Okmulgee Broadcasting Corp., subsidiary of *Okmulgee Times*. See KFSA Fort Smith, Ark.

WBBZ Ponca City—Licensed to Ponca City Publishing Co., publisher of the *Ponca City News*.

KGFF Shawnee—Licensed to KGFF Broadcasting Co. Inc. Controlling stock interest (94%) owned by Stauffer Publications Inc. (see WIBW Topeka, Kan.).

KSPI-AM-FM Stillwater—Licensed to Stillwater Pub. Co., publisher of *Stillwater News-Press*.

KOTV (TV) Tulsa—Licensed to KOTV Inc. See WISH Indianapolis, Ind.

### OREGON

KOOS Coos Bay—Licensed to KOOS Inc. Sheldon F. Sackett, owner, is publisher of *Coos Bay World*.

KFLY Corvallis—Licensed to Radio Broadcasters Inc., owned by James L. and Cecil C. Hutchens. Mrs. Cecil C. Hutchens is part owner of *Palm Springs (Calif.) Desert Sun*.

KERG Eugene—Licensed to Guard Publishing Co., publisher of *Eugene Register-Guard*.

KAGI Grants Pass—Licensed to Southern Oregon Bcstg. Co., 50% owned by estate of A. E. Voorhies, publisher of *Grants Pass Courier*, and Earle and John Voorhies.

KOTT-TV Klamath Falls—Licensed to Southern Oregon Broadcasting Co. 50% owned by estate of Amos E. Voorhies, publisher of *Grants Pass (Ore.) Courier*. See also KBES-TV Medford, KAGI and KGPO (FM) Grants Pass, KPIC (TV) Roseburg, all Oregon, and KRCR-TV Redding, Calif.

KBES-TV Medford—Licensed to Southern Oregon Bcstg Co.; 50% owned by estate of Amos Voorhies and family. Family publishes *Grants Pass (Ore.) Courier*. See KAGI, KGPO (FM) Grants Pass.

KYJC Medford—Licensed to Medford Printing Co. (*Medford Mail Tribune*).

KOIN-AM-FM-TV Portland—Licensed to Mt. Hood Radio & Television Bcstg. Co. 50% owned by Central New York Bcstg Corp. (WSYR Syracuse, N. Y.). Same ownership (S. I. Newhouse) as *Portland Oregonian* and *Journal*. For other Newhouse newspapers, see WSYR Syracuse, N.Y.

KPIC (TV) Roseburg—Licensed to South-West Oregon Tv Broadcasting Corp., half owned by Southern Oregon Broadcasting Co., licensee of KAGI Grants Pass, Ore. See also KAGI-KGPO (FM) Grants Pass; KBES-TV Medford, KOTT-TV Klamath Falls, all Oregon.

KRNR Roseburg—Licensed to News-Review Co. (*Roseburg News-Review*). News-Review Co. is 75% owned by Southern Oregon Publishing Co. which publishes *Klamath Falls (Ore.) Herald & News*. See KVNII Coeur d'Alene, Idaho.

### PENNSYLVANIA

WFBG-AM-FM-TV Altoona—Licensed to Triangle Publications Inc. (*Philadelphia Inquirer-WFIL*).

WBFD Bedford—Licensed to Inquirer Printing Co. (*Bedford Inquirer*).

WGPA-AM-FM Bethlehem—Licensed to ABE Broadcasting Corp. Interlocking ownership with *Bethlehem Globe-Times*.

WLEV-TV Bethlehem—Licensed to Associated Broadcasters Inc. Ownership same as *Lancaster Intelligencer-Journal* and *New Era*. Operated independently. See also WGAL Lancaster, Pa.

WCNR Bloomsburg—Licensed to Columbia-Montour Broadcasting Corp., affiliated with the *Bloomsburg Press*.

WWCH Clarion—Licensed to Clarion County Broadcasting Co., 36% owned by Mrs. Harriet Hearst, president and majority stockholder of Clarion Newspapers Inc. publisher of weeklies *Clarion Democrat* and *Clarion Republican*.

WCPA Clearfield—Licensed to Clearfield Broadcasters Inc., wholly owned by publishers of *Clearfield Progress* and *Danville (Pa.) News*. See also WDAY Indiana, Pa.; and WMAJ State College, Pa.

WCED-AM-FM DuBois—Licensed to the Tri-County Bcstg. Co. Inc., owned by Jason and Harold Gray, publishers of the *DuBois Courier Express*.

WEEX-AM-FM Easton—Licensed to Easton Publishing Co., publisher of *Easton Express*.

WEST-AM-FM Easton—Licensed to Associated Broadcasters Inc. Operated independently. See WGAL Lancaster (*Lancaster Intelligencer-Journal* and *New Era*).

WSEE (TV) Erie—Licensed to Great Lakes Television Co., owned by George J. Meac publisher of *Erie News and Times*.

WGET Gettysburg—Licensed to Times & News Publishing Co. (*Gettysburg Times*).

WKBO Harrisburg—Licensed to Keystone Broadcasting Corp. Operated independently. Ownership affiliated with *Lancaster Intelligencer-Journal* and *New Era*. See WGAL Lancaster.

WTPA-FM-TV Harrisburg—Licensed to Newhouse Broadcasting Corp. Same ownership as *Harrisburg Patriot* and *News*

(Newhouse newspapers). For other Newhouse newspapers see WSYR Syracuse, N. Y.

**WHUN** Huntingdon—Licensed to Huntingdon Broadcasters Inc. Joseph F. Biddle, president, is publisher *Huntingdon News*.

**WDAD** Indiana—Licensed to WDAD Inc. 53% owned by Clearfield Broadcasters Inc. Same ownership as *Clearfield Progress* and *Danville News*, both Pennsylvania. See also WCPA Clearfield, Pa., and WMAJ State College, Pa.

**WJAC-AM-FM-TV** Johnstown—Licensed to WJAC Inc., same ownership as *Johnstown Tribune*.

**WGAL-AM-FM-TV** Lancaster—Licensed to WGAL Inc., same ownership (J. Hale and John F. Steinman) as *Lancaster Intelligencer-Journal* and *New Era*. See also **WDEL** Wilmington, Del., and **WLEV-TV** Bethlehem, WORK York, WEST Easton, WKBO Harrisburg, WRAK-AM-FM-TV Williamsport, all Pennsylvania, and KVOA-TV Tucson, Ariz. and KOAT-TV Albuquerque, N. M. Stations operated independently.

**WNPV** Lansdale—Licensed to Equitable Publishing Co. (*North Penn Reporter*).

**WLYH-TV** Lancaster—Licensed to Triangle Publications Inc. (*Philadelphia Inquirer-WFIL*). See **WFIL** Philadelphia, Pa.

**WMRF** Lewistown—Licensed to Lewistown Broadcasting Co.; 31.6% of stock owned by the Sentinel Co., publisher of *Lewistown Sentinel*. See also **WJUN** Mexico Pa.

**WJUN** Mexico—Licensed to Juniata-Perry Broadcasting Co.; 31.6% owned by Sentinel Co. (*Lewistown [Pa.] Sentinel*). See also **WMRF** Lewistown, Pa.

**WFIL-AM-FM-TV** Philadelphia—Licensed to Triangle Publications Inc., publisher of *Philadelphia Inquirer* and *Daily News, Seventeen Magazine, Official Detective, TV Guide, Morning Telegraph* and *Daily Racing Form*. See also **WNBF** Binghamton, N. Y.; **WLYH-TV** Lebanon and **WFBG** Altoona, both Pennsylvania, **WNHC** New Haven, Conn. **KFRE** Fresno, Calif.

**WIC** (TV) Pittsburgh—Licensed to WIC Inc., 50% owned by *Pittsburgh Post-Gazette* and 50% by H. K. Brennen and family. See also **WWSW-AM-FM** Pittsburgh.

**WRYT-AM-FM** Pittsburgh—Licensed to WRYT Inc. Owned by Hearst Publishing Co. For Hearst newspapers see **WBAL** Baltimore.

**WTAE** (TV) Pittsburgh—Licensed to TV City Inc., owned by WRYT (Hearst) 50%; Hearst Corp. 50%. For Hearst newspapers see **WBAL** Baltimore.

**WWSW-AM-FM** Pittsburgh—Licensed to WWSW Radio Inc., owned by the *Pittsburgh Post-Gazette* & *Sun-Telegraph* (Same ownership [Paul Block] as *Toledo [Ohio] Blade*.)

**WEEU** Reading—Licensed to WEEU Broadcasting Co., affiliated with *Reading Times and Eagle*.

**WEJL** Scranton—Licensed to the *Scranton Times*.

**WMAJ** State College—Licensed to Center Broadcasters Inc. Same ownership as *Clearfield (Pa.) Progress* and *Danville (Pa.) News*. See also WCPA Clearfield, WDAD Indiana, both Pa.

**WVPO** Stroudsburg—Licensed to Pocono Broadcasting Inc. James H. Ottaway, majority stockholder, is also president-publisher of *Stroudsburg Record*. For Ottonewspapers, see **WDOS** Oneonta, N.Y.

**WORK** York—Licensed to Associated Broadcasters Inc. Operated independently. Ownership affiliated with *Lancaster Intelligencer-Journal* and *New Era*. See **WGAL** Lancaster.

**RHODE ISLAND**

**WEAN**, **WPJB-FM** Providence—Licensed to Providence Journal Co., publisher of the *Providence Journal-Bulletin*.

**WWON-AM-FM** Woonsocket—Licensed to Woonsocket Broadcasting Co., whose principals include stockholders of *Woonsocket Call*.

**SOUTH CAROLINA**

**WAIM-AM-TV**, **WCAC** (FM) Anderson—Licensed to Wilton E. Hall, publisher of *Anderson Independent and Mail*.

**WGCD** Chester—Licensed to Dispatch Broadcasting Co. (*Lexington [N.C.] Dispatch*).

**WBTW** (TV) Florence—Licensed to Jefferson Standard Bcstg. Co., subsidiary of Jefferson Standard Life Insurance Co. 19.9% owner of *Greensboro (N.C.) News and Record*. See also **WBT** Charlotte, **WFMY-TV** Greensboro, N. C.

**WFBC-AM-FM-TV** Greenville—Licensed to Southeastern Broadcasting Corp., 49.8% owned by *Greenville News* and *Piedmont*.

See also **WBIR** Knoxville, Tenn.; **WMAZ** Macon, Ga. and **WWNC** Asheville, N. C.

**WEAB** Greer—Licensed to Greer Bcstg Co. Partner E. A. Burch is publisher of the weekly *Greer Citizen*.

**WTND** Orangeburg—Licensed to WTND Inc. Interlocking ownership (estate of J. L. Sims) with *Orangeburg Times & Democrat*.

**SOUTH DAKOTA**

**KSDN** Aberdeen—Licensed to Aberdeen News Co., publisher of the *American News* (identified with Ridder Publications). For other Ridder newspapers see **WCCO** Minneapolis.

**KOLY** Mobridge—Licensed to Mobridge Broadcasting Corp. Interlocking ownership with weekly *Mobridge Tribune*.

**TENNESSEE**

**WDSG** Dyersburg—Licensed to State Gazette Broadcasting Co. Interlocking ownership with *Dyersburg State Gazette*.

**WIRJ** Humboldt—Licensed to Gibson County Broadcasting Co. Interlocking ownership with weekly *Humboldt Courier Chronicle*.

**WTJS-AM-FM** Jackson—Licensed to Sun Publishing Co. Inc., publisher of *Jackson Sun*.

**WETB** Johnson City—Licensed to Press Inc., publisher of *Johnson City Press-Chronicle*.

**WBIR-AM-FM-TV** Knoxville, Tenn.—Licensed to Southeastern Broadcasting Corp. Inc., 49.8% owned by Greenville News-Piedmont Co. (*Greenville [S.C.] News and Piedmont*). See **WFBC** Greenville, S. C.

**WNOX** Knoxville—Licensed to Scripps-Howard Broadcasting Co., subsidiary of Scripps-Howard Newspapers (*Knoxville News-Sentinel*). See **WCPO** Cincinnati.

**WBM** McMinnville—Licensed to Cumberland Valley Broadcasting Inc., owned by James W. R. White and family. Mr. White is publisher of semi-weekly *McMinnville Southern Standard* and weekly *Martin Weakley County Press*.

**WMC-AM-FM**, **WMCT** (TV) Memphis—Licensed to Scripps-Howard Broadcasting Co. Scripps-Howard owns *Memphis Commercial Appeal* and *Press-Scimitar*. See **WCPO** Cincinnati.

**WREC-AM-TV** Memphis—Licensed to Cowles Broadcasting Service Inc. (Cowles Magazines & Broadcasting Inc.) See **KRNT** Des Moines, Iowa.

**TEXAS**

**KGNC-AM-FM** Amarillo—Licensed to Plains Radio Broadcasting Co., 81% owned by Globe-News Publishing Co., publisher of *Amarillo News* and *Globe-Times and Lubbock Avalanche Journal*. See **KGNC-TV** below, also **KFYO** Lubbock, Tex.

**KGNC-TV** Amarillo—Licensed to Globe News Publishing Co., publisher of *Amarillo News* and *Globe-Times, Lubbock (Tex.) Avalanche* and *Journal*. See **KYFO** Lubbock, Tex.

**KFDM-TV** Beaumont—Licensed to Beaumont Television Corp., 28.95% owned by W. P. Hobby (*Houston Post*—**KPRC** Houston).

**KRLD-AM-FM-TV** Dallas—Licensed to Times-Herald Printing Co., same ownership as *Dallas Times-Herald*.

**WFAA-AM-FM-TV** Dallas—Licensed to A. H. Belo Corp., publisher of *Dallas Morning News*.

**KTVT** (TV) Fort Worth—Licensed to WKY Television System Inc. Same ownership as *Oklahoma City Oklahoman* and *Times, Farmer, Stockman* (**WKY-AM-TV**).

**WBAP-AM-FM-TV** Fort Worth—Licensed to Carter Publications Inc. (Fort Worth *Star-Telegram*).

**KGAF-AM-FM** Gainesville—Licensed to Gainesville Broadcasting Corp. President Joe M. Leonard is part owner of *Gainesville Register*.

**KHOU-TV** Houston—Licensed to Gulf Television Co. See **WISH** Indianapolis, Ind.

**KPRC-AM-TV** Houston—Licensed to Houston Post Co., publisher of *Houston Post, Galveston News* and *Tribune* and *Texas City Sun*. See also **KFDM-TV** Beaumont, Texas.

**KTRH-AM-FM** Houston—Licensed to KTRH Broadcasting Co., subsidiary of Houston Chronicle Pub. Co., publisher of *Houston Chronicle*.

**KGNS-AM-TV** Laredo—Licensed to Southwestern Operating Co., owned by Donald W. Reynolds. See **KFSA** Fort Smith, Ark.

**KFYO** Lubbock—Licensed to Plains Radio Broadcasting Co., 81% owned by Globe News Publishing Co., publisher of *Lubbock Avalanche* and *Journal, Amarillo (Tex.) News* and *Globe-Times*. See **KGNC** Amarillo, Tex.

**KWBC** Navasota—Licensed to Whitten Broadcasting Co., owned by J. G. and R. H. Whitten, publishers of weekly *Examiner-Review*.

**KGNB** New Braunfels—Licensed to Comal Broadcasting Co. Claude W. Scruggs, 20% stockholder, owns *New Braunfels Herald*. Operated independently.

**KTLU** Rusk—Licensed to E. H. Whitehead, publisher of the weekly *Rusk Cherokee* and weekly *Star Journal*, Jacksonville, Texas.

**KCTV** (TV) San Angelo—Licensed to West-ex Television Co., 49.4% owned by Big Spring Broadcasting Co., in turn owned by Houston H. and Ed H. Harte. Houston H. Harte is president-publisher of *San Angelo Standard-Times* and *Evening Standard*. See **KENS-TV** San Antonio below.

**KENS-TV** San Antonio—Licensed to Express Publishing Co. (*San Antonio Express and News*). See also **KCTV** (TV) San Angelo above.

**KCEN-TV** Temple—Licensed to Channel 6 Inc. Frank W. Mayborn, 95% owner, is 90% stockholder of **KTEM** Temple and pres-publisher of *Temple Telegram*, pres *Sherman Democrat, Killeen Herald* and *Taylor Press*, all Texas. See **KTEM** Temple below.

**KTEM** Temple—Licensed to Bell Broadcasting Co. Frank W. Mayborn, pres and 90% owner, is also pres. and 95% owner of **KCEN-TV** Temple (see above).

**KTAL-TV**, **KCMC-AM-FM** Texarkana—Licensed to **KCMC** Inc., 59% owned by W. E. Hussman-Camden News Publishing Co. (*Camden [Ark.] News*), and 32% by Palmer family (*Texarkana Gazette* and *News Era, Eldorado Times* and *News, Hope Star [50%], Magnolia Banner News [80%]*, all Ark., and *Jacksonville [Tex.] Daily Progress [25%]*).

**KTBB** Tyler—Licensed to Blackstone Broadcasting Co., whose principal owners are also principal owners of *Tyler Courier-Times* and *Telegraph*. Operated independently.

**UTAH**

**KLO** Ogden—Licensed to Utah Radio Inc. A. L. Glasmann and family. See **KUTV** (TV) Salt Lake City.

**KALL** Salt Lake City—Licensed to Salt Lake City Bcstg Co., owned by Mr. and Mrs. George C. Hatch. See **KUTV** (TV) Salt Lake City.

**KUVU** (TV) Salt Lake City—Licensed to KUTV Inc., 51% owned by Ogden (Utah) *Standard-Examiner*; 14% by Mr. and Mrs. George C. Hatch, and 35% by Salt Lake *Tribune, Ogden Standard Examiner* is owned by A. L. Glasmann family, which also has interests as follows: Mr. and Mrs. Hatch (Mrs. Hatch is Mr. Glasmann's daughter, own **KALL** Salt Lake City, **KOPR** Butte and **KGHL** Billings, both Montana, **KGEM** Boise and 24% of **KMVT** (TV) Twin Falls, both Idaho. Mr. and Mrs. Cecil L. Heffel (Mrs. Heffel is Mr. Glasmann's daughter) own 24% of **KMVT** (TV) Twin Falls, Idaho, and 100% of **KLO** Ogden, Utah.

**VERMONT**

**WTSB** Brattleboro—Licensed to Brattleboro Broadcasting Corp., owned by Atlantic States Industries Inc. which owns the weekly *Nassau Herald* and the semi-weekly *Rockaway Journal*, both New York.

**VIRGINIA**

**WAVA-AM-FM** Arlington (Washington, D. C.)—Licensed to United States Trans-dynamics Corp. Arthur W. Arundel, president, owns weekly *Loudoun County Times-Mirror*, Leesburg, Va. See also **WXVA** Charles Town, W. Va.

**WFLS-AM-FM** Fredericksburg—Licensed to Star Broadcasting Corp. (*Fredericksburg Free Lance-Star*).

**WSVA-AM-FM-TV** Harrisonburg—Licensed to Shenandoah Valley Broadcasting Inc., 51% owned by Evening Star Broadcasting Co. (*Washington [D. C.] Evening Star-WMAL-AM-FM-TV*).

**WGH-AM-FM** Newport News—Licensed to Hampton Roads Broadcasting Corp.; 100% of stock owned by Daily Press Inc., publisher of *Newport News Press* and *Times Herald*.

**WTAR-AM-FM-TV** Norfolk—Licensed to WTAR Radio-TV Corp., same ownership as *Norfolk Virginian-Pilot* and *Ledger-Dispatch & Star*.

**WRAD** Radford—Licensed to WRAD Broadcasting Co. (same ownership as **WTRF-TV** Wheeling, W. Va.).

**WRNL-AM-FM** Richmond—Licensed to WRNL Inc., (richmond *Times Dispatch* and *News-Leader*).

**WDBJ-AM-FM-TV** Roanoke—Licensed to Times-World Corp., publisher of *Roanoke Times* and *World-News*.

**WKWS** Rocky Mt.—Licensed to Radio Franklin Inc. K. W. Salyer, 50% partner, is publisher of weekly *Franklin News Post* and *Gazette*.

# NEWSPAPER OWNERSHIP

## WASHINGTON

**KPUG Bellingham**—Licensed to KPUG Inc., 51% owned by Jessica L. Longston (see KAYO Seattle, Wash.).  
**KSEM Moses Lake**—Licensed to KSEM Inc., owned 56% by Jessica L. Longston (see KAYO Seattle, Wash.).  
**KONP Port Angeles**—Licensed to Radio Pacific Inc., subsidiary of Port Angeles News.  
**KAYO Seattle**—Licensed to Washington Telecasters Inc., 66% owned by Jessica L. Longston, publisher of *The Othello* (Wash.) *Outlook* (weekly). See also KPUG Bellingham & KSEM Moses Lake, both Washington.  
**KHQ-AM-FM-TV Spokane**—Licensed to KHQ Inc., same ownership as *Spokane Chronicle*.  
**KXLY-AM-FM-TV Spokane**—Licensed to Spokane Television Inc., principally owned by Morgan Murphy. For Murphy newspapers, see WISC Madison, Wis.  
**KTNT-AM-FM-TV Tacoma**—Licensed to Tribune Publishing Co., publisher of *Tacoma News-Tribune*. Alton F. Baker, 12.46% owner, owns Eugene (Ore.) *Register-Guard* (KERG).

## WEST VIRGINIA

**WHIS-AM-FM-TV Bluefield**—Licensed to Daily Telegraph Printing Co., publisher of *Bluefield Telegraph* and *Sunset News-Observer*.  
**WXVA Charles Town**—Licensed to United States Transdynamics Corp. Arthur W. Arundel, president, owns weekly *Loudoun County Times-Mirror*, Leesburg, Va. See also WAVA Arlington, Va.  
**WVWV Grafton**—Licensed to WVWV Inc., 50% owned by J. Patrick Beacom. See WJPE-TV Weston-Fairmont, W. Va.  
**WLOG Logan**—Licensed to Guvan Valley Broadcasting Co. Pres. James A. Muscia, pub. *The Logan Banner*.  
**WAIR-AM-FM Morgantown**—Licensed to West Virginia Radio Corp. Mrs. A. J. R. Greer, president, owns stock in West Virginia Publishing Co., publishers of *Morgantown Post* and *Dominion News: New Martinsville Wetzel Republican*. (See WJER Dover. WJNS Canton, both Ohio, and WKJF (FM) Pittsburgh, Pa.)  
**WTAP-AM-TV Parkersburg**—Licensed to Zanesville Publishing Co., publisher of *Zanesville* (Ohio) *Signal* and *Times-Recorder*. See also WHIZ Zanesville, Ohio.  
**WHAW Weston**—Licensed to Central W Virginia Service Corp., 50% owned by Richard H. Ralston, owner of weekly *Buckhannon* (W. Va.) *Record*.  
**WJPE-TV Weston-Fairmont**—Licensed to WJPE-TV Inc., 50% owned by J. Patrick Beacom, publisher of weekly *Mannington* (W. Va.) *Times*. See WVWV Grafton, W. Va.  
**WTRF-TV Wheeling**—Licensed to WTRF-TV Inc., 90% owned by A. C., G. C., R. E.

and R. C. Dix, publishers of *Martins Ferry-Bellaire Times Leader*, *Defiance Crescent-News*, *Wooster Daily Record* and *Ravenna-Kent Evening Record*, all Ohio, and *Frankfort* (Ky.) *State Journal*. See also WRAD Radford, Va.

## WISCONSIN

**WATK Antigo**—Licensed to Antigo Broadcasting Co. Artemas F. Berner, 90% owner, is publisher of *Antigo Journal*.  
**WAAX Chippewa Falls**—Licensed to Post Broadcasting Inc. Same ownership as Appleton *Post-Crescent*. See WEAU-TV Eau Claire, Wis.  
**WEAU-TV Eau Claire**—Licensed to Post Broadcasting Corp. Owned by Appleton (Wis.) *Post-Crescent*; interlocking ownership with WAAX Chippewa Falls, Wis.  
**KFIZ Fond du Lac**—Licensed to KFIZ Broadcasting Co. Same owners as *Fond du Lac Commonwealth Reporter*.  
**WDUZ Green Bay**—Licensed to Green Bay Broadcasting Co. 5% owned by Harold R. Murphy, co-owner Northshore Publishing Co. (weeklies *Shorewood Herald*, *Whitefish Bay Herald* and *Glendale Town Times*). See also WIGM Medford, Wis.  
**WJPG Green Bay**—Licensed to the Green Bay Newspaper Co., publisher of *Green Bay Press Gazette*.  
**WLUK-TV Green Bay**—Licensed to M&M Broadcasting Co., 55% owned by Evening Telegram Co. (*Superior* [Wis.] *Telegram*). See WISC-TV Madison, Wisc. below.  
**WCLO-AM-FM Janesville**—Licensed to Southern Wisconsin Radio Inc., subsidiary of *Gazette Printing Co.*, publisher of *Janesville Gazette*.  
**WKBT (TV) LaCrosse**—Licensed to WKBH-TV Inc., 27.5% owned by Lee Enterprises (Lee newspapers). See KGLO Mason City, Iowa.  
**WIBA-AM-FM Madison**—Licensed to Badger Broadcasting Co. Inc. 100% owned by the Capital Times Co., publisher of *Madison Capital Times*. Interlocking ownership with *Wisconsin State Journal*. See KGLO Mason City, Iowa.  
**WISC-TV Madison**—Licensed to Television Wisconsin Inc. 50% owned by Morgan Murphy also has interests in *Manitowoc Herald-Times*, *Chippewa Falls Herald-Telegram*, *Two Rivers Reporter*, *Ashland Press*, all Wisconsin, and *Virginia Mesabi News*. See also WLUK-TV Green Bay, Wis.; WLUC-TV Marquette, Mich., and KXLY Spokane, Wash.  
**WMTV (TV) Madison**—Licensed to Forward Television Inc., owned by the Wisconsin Valley Television Corp. See WSAU-TV Wausau, Wis.  
**WMAA Marinette**—Licensed to Marinette Central Broadcasting Co., owned by *Mining Journal Co.* (See WDMJ Marquette, Mich.).  
**WIGM Medford**—Licensed to WIGM Inc., 57% owned by Harold R. Murphy, co-owner Northshore Publishing Co., Mil-

waukee (weeklies *Shorewood Herald*, *Whitefish Bay Herald*, *Glendale Herald* and *For Point Bayide Herald*). See also WDUZ Green Bay, Wis.  
**WISN-AM-FM-TV Milwaukee**—Licensed to Hearst Corp. For Hearst Newspapers see WBAL Baltimore, Md.  
**WRIT-AM-FM Milwaukee**—Licensed to WRIT Inc. Owned by Charles Sawyer. See WCOL Columbus, Ohio.  
**WTMJ-AM-FM-TV Milwaukee**—Licensed to The Journal Co. (*Milwaukee Sentinel* and *Journal*).  
**WPDR Portage**—Licensed to Comstock Pub. Co. W. T. Comstock, president and 99.2% stockholder, is publisher of weekly *Oconto Co.* (Wis.) *Reporter*.  
**WRJN-AM-FM Racine**—Licensed to Racine Broadcasting Corp. Same ownership as *Racine Journal-Times*.  
**WTCH Shawano**—Licensed to Shawano County Leader Pub. Co., publisher of *Shawano Leader*.  
**WDSM-AM-TV Superior**—Licensed to Northwest Publications (Ridder Publications Inc.). Affiliated with *Duluth Herald* and *News-Tribune*. For other Ridder publications see WCCO Minneapolis, Minn.  
**WSAU-AM-FM-TV Wausau**—Licensed to Wisconsin Valley Television Corp., 25.33% owned by *Wausau Record Herald*, 12.66% by *Marshfield News Herald*, 8.42% owned by *Merrill Herald*, 8.42% by *Rhinelander News*, 12.66% by *Wisconsin Rapids Tribune* (WFRR).  
**WFRR-AM-FM Wisconsin Rapids**—Licensed to Wm. F. Huffman Radio Inc., owned by *Wisconsin Rapids Tribune*, publisher of *Wisconsin Rapids Tribune*. See also WSAU Wausau, Wis.

## WYOMING

**KFBC-AM-TV Cheyenne**—Licensed to Frontier Broadcasting Co. Cheyenne Newspapers Inc. (*Wyoming Eagle* and *State Tribune*) is minority owner. President Robert S. McCracken and family control Cheyenne Newspapers Inc. Mr. McCracken and associates also publish *Laramie Republican Boomerang* and *Bulletin*, *Rawlins Times*, *Rock Springs Rocket* (KVRB) (45.4%). *World Northern Wyoming News*. See also KSTF (TV) Scottsbluff, Neb.  
**KVRS Rock Springs**—Licensed to Wyoming Bcstg. Co., 60% owned by Rock Springs Newspapers Inc. (*Rock Springs Rocket*), which is 45.4% owned by D. G. Richardson, and 45.4% owned by Robert S. McCracken. Mr. Richardson owns 25% of license. For Mr. McCracken's holdings see KFBC Cheyenne, Wyo.

## PUERTO RICO

**WKAQ-AM-TV San Juan**—Licensed to El Mundo Inc., publisher of *San Juan El Mundo*.

# Group Ownership Of Broadcast Stations In The United States

**Note:** Listed here are individuals and companies with multiple station holdings. Included are all those controlling three or more am radio stations and/or two or more television stations. FCC rules limit multiple ownership to seven radio stations and seven television stations, of which not more than five tv stations can be VHF. Unless otherwise noted, the first station listed is group headquarters.

**ABC Owned Stations**—WABC-AM-FM-TV New York, WLS and WBNR-FM. WRKB (TV) Chicago, KGO-AM-FM-TV San Francisco, KABC-AM-FM-TV Los Angeles, WXYZ-AM-FM-TV Detroit and KQV-AM-FM Pittsburgh. ABC is a division of American Broadcasting-Paramount Theatres Inc., which also owns a chain of motion picture theatres. For executives, see ABC network listing page E-8.

**Abilene Radio & TV Stations**—KRBC-TV Abilene and KACB-TV San Angelo, both Texas. Ownership: Dale Ackers, 29.17%; Lewis J. Ackers and wife, 12.5%; Jack Andrews, 29.17%; Christine Ackers Cagle, 20% and others.

**Air Trails Network Stations**—WKLO and WEZI (TV) Louisville, Ky.; WING, Dayton, WCLO-AM-FM Columbus and 52% of WIZE Springfield, all Ohio; and WRIT-AM-FM Milwaukee, Wis. Charles Sawyer, president; J. P. Williams, executive vice-president; Alexander Buchan, vice president. Headquarters: 128 W. 1st St., Dayton 2, O.

**Louis Alford**—See Southwestern Broadcasting.

**American Colonial Broadcasting Stations**—WKBM-TV Caguas, WSUR-TV Ponce, both Puerto Rico. Owned by Ralph Perez Perry.

**Anderson Stations**—KCLO-AM-FM Leavenworth, KJRG-AM-FM Newton and KFLA Scott City, all Kansas; KLIR-AM-FM Denver, Colo. (68%); KJSK Columbus, Neb. (68%). George B. and Florence Anderson.

**Mrs. Sarah Anderson**—See Findlay Publishing.

**John W. Angst**—See Miners Broadcasting.

**Alfred B. Anscombe Stations**—WEPA-TV Erie, Pa., and WEJA-TV Binghamton, N. Y. Ownership: Alfred E. Anscombe, 100%.

**Louis J. Appel Jr.**—See Susquehanna Broadcasting.

**Gene Autry Stations**—KMPC Los Angeles and KSFO San Francisco, both California; KEX-AM-FM Portland, Ore., and KVI Seattle, Wash.; KOOL-AM-FM-TV Phoenix and KOLD-AM-TV Tucson, both Arizona. Ownership: KOOL, Gene Autry, 55.38%; Tom Kerney, 19.5%; Tom Chauncey, 20%; Frank Beer, 5%. KOLD, Gene Autry, 48%; Tom Chauncey, 20%; Tom Kerney, 20% and others. KMPC, KSFO, KEX and KVI, Gene Autry, 51%; Robert O. Reynolds, 17.83% and others. Note: Purchase of KTLA (TV) Los Angeles pending FCC approval.

**Cy N. Bahakel Stations**—WRIS Roanoke,

Va.; WABG-AM-TV Greenwood, Miss.; WKTN Kingsport, Tenn.; WWOD-AM-FM Lynchburg, Va.; WLBJ-AM-FM Bowling Green, Ky.; KXEL-AM-FM Waterloo, Iowa, and WDOD-AM-FM Chattanooga, Tenn.

**Avoyelles Broadcasting Stations**—KAPB Marksville, WLBI Denham Springs, (NEW) New Roads, all La. Aleta B. Sanders, 49.6%; Guy C. Irene, W. L. Billups, 49.6% and others.

**Balaban Stations**—Owns 50% each of following stations: WICS (TV) Springfield, VTVO (TV) Rockford, WHCU (TV) Champaign, all Ill.; WHNB-TV New Britain, Conn.; WICD (TV) Danville, Ill.; and 47.5% of WCAD-TV Chicago; owns 33 1/3% each of the following stations: WIL-AM-FM St. Louis, Mo.; KBOX Dallas, Tex. Ownership: Harry and Elmer Balaban, who also own chain of motion picture theatres in midwest. John F. Box, exec vp and mgng dir. Headquarters: H. & E. Balaban Corp., 190 N. State St., Chicago 1, Ill.

**Baltimore Sunpapers Stations**—WMAR-TV Baltimore and WBOC-AM-TV Salisbury, both Maryland. Ownership: A. S. Abell Co.; E. K. Jett, vice president and general manager, broadcast division.

**W. W. Bankhead Stations**—WWWB Jasper, WWWW Fayette and WWWR Russellville, all Alabama. Mr. Bankhead owns 80% of all three stations.

**Thomas A. Barnestubbe**—See Central Minnesota Television Stations.

**Gerald A., Lee, Melvin Bartell**—See Macfadden-Bartell Stations.

**Basic Communications Stations**—WAKE Atlanta, Ga.; WYDE Birmingham, Ala.; WVVVA-AM-FM Wheeling, W. Va. Ownership: Ira M. Herbert, 7%; Bernice J. Herbert, 7%; Emil Mogul, 16.2%; Mogul, William & Saylor, 11.6% and others.

**Ross Beach Jr.**—See KAYS Inc. Stations.

**Walter R. Beardsley**—See Communicana Group.

**James S. Beattie Stations**—WSSB Durham, and WPET Greensboro, both North Carolina; WYPR Danville, Va., and 45% of WBUT Butler, Pa.

**Henderson Belk Stations**—WIST-AM-FM Charlotte, N. C.; WORD Spartanburg and WQXL Columbia, both S. C. Mr. Belk owns department store in Charlotte.

**N. L. Bentson**—See BFR.

**Jack N., Louis and Allen H. Berkman**—See Rust Craft Stations.

**Delbert Bertholf**—See Williams-Bertholf Stations.

**BFR Stations**—KELO-AM-FM-TV Sioux Falls, KDLO-TV Florence, KPLO-TV Reilance, all S. D.; WLOL-AM-FM Minneapolis, Minn.; KSO Des Moines, Iowa; WKOW-AM-TV Madison, Wis. Ownership: N. L. Bentson, Joseph L. Floyd, Edmund R. Ruben. Note: Sale of KSO Des Moines pending FCC approval.

**Les and Edward Biederman**—See Midwest-ern Stations.

**Guy C. Billups Jr.**—See Avoyelles Broadcasting.

**George W. Bingham Stations**—WSLB Ogdensburg (56%), WGNV Newburgh (56%), WKIP-AM-FM Poughkeepsie (53.2%), all New York.

**J. Dige Bishop Stations**—WABF Fairhope (80%), WCTA-AM-FM Andalusia (20%), WJDB Thomasville (89%), WJAM Marion (74%), all Alabama; WTOT Marianna, Fla. (10%), WBMK West Point, Ga. (44%).

**Bi-States Stations**—K-RNY-AM-FM, KHOL-TV Kearney and KHPL-TV Hayes Center, both Neb. Stockholders: F. Wayne Brewster, 61.1%; C. E. Freas Jr., 13.9%; Willard F. Anderson, 10%; Donald E. Brewster, 11.1%; William S. Bivens, 2.8%; William F. and Willard F. Anderson, 1.1%. Headquarters: 414 East Ave., Holdrege, Neb.

**Lynn N. Bitner**—See Gannett Newspapers.

**Black Hawk Broadcasting Stations**—KWVL-AM-TV Waterloo, KLWW Cedar Rapids, both Iowa; KAUS, KMMT (TV) Austin, Minn. Ownership: Ralph J. McElroy, 50%; Robert Buckmaster, 9.2%; A. D. Donnell, 6.6%; William Bolster, 5% and others.

**Richard C. Block**—See Kaiser Broadcasting.

**Bluegrass Broadcasting Stations**—WINN Louisville, WCMJ-AM-FM Ashland, WVLC-AM-FM Lexington, all Ky., and WHOO-AM-FM Orlando, Fla. Ownership: Ralph G. Worster, 11.4%; Claude Sullivan, 4.1%; Frank G. Trimble Jr., 16.2% and others.

**William E. Boeing Jr. Stations**—KETO-FM Seattle, Wash.; KPAM, KPFM (FM) Portland, Ore.; KIDO Boise, Idaho.

**George A. Bolas**—See Swanco Stations.

**John W. Boler**—See North Dakota Stations.

**William Bolster**—See Black Hawk Broadcasting.

**Booth Stations**—WJLB, WMZK (FM) Detroit, WTRX Flint, WSWG Saginaw, WIBM, WBBC (FM) Jackson, all Michigan. WTOD, WTRT (FM) Toledo, Ohio; WJVA South Bend, and WIOU Kokomo, both Indiana, John L. Booth.

**Thomas C. Bostic**—See Cascade Broadcasting.

**Philip D. Brady**—See Southwestern Stations.

**Thomas E. and Vera Bragg**—See Gold Seal Stations.

**A. O. Bramstedt**—See Midnight Sun Stations.

**Denver T. Brannen**—See Dixie Radio.

**F. Wayne Brewster**—See Bi-States.

**Broadcasting Co. of the South Stations**—WIS-AM-TV Columbia, S.C.; WSFA-TV Montgomery, Ala. Ownership: Francis M. Hipp, 12.4%; Herman N. Hipp, 12.4%; B. Calhoun Hipp, 12.2%; Doroth Hipp Gunter, 10.8%; Frances M. McCreery, 8.9%; Gail Jean Hipp, 3.96%; G. Richard and Treva Shafto, 7.5%.

**George M. Brown**—See Wichita Tv Stations.

**Brush-Moore Newspapers Inc. Stations**—WONE-AM-FM Dayton and WHBC-AM-FM Canton, both Ohio, and WPDQ Jacksonville, Fla. Ownership: Thomas S. Brush, William I. Hershey, William H. Vodrey Jr., 12.71%; G. Gordon Strong, 1.37%; Joseph K. Vodrey, 2.8%; William H. Vodrey Jr., 2.05% and others.

**Buchen-Hicks Stations**—KENO Las Vegas, Nev.; KAVR Apple Valley, and KNEZ Lompoc, both Calif. M. D. Buchen, Gerald F. Hicks and others own or control these stations.

**Buckley-Jaeger Stations**—WHIM Providence, R.I.; WDRG Hartford, Conn.; KGLL San Fernando, Calif. Richard D. Buckley, 80%; John B. Jaeger, 20%.

**Robert Buckmaster**—See Black Hawk Broadcasting.

**Lnolle Ross Buford Stations**—KLTV (TV) Tyler and KTRF-AM-TV Lufkin, both Texas. Ownership: Lucille Ross Buford, 50%; Marshall Pengra, 20%; Lucille Ross Buford as guardian of Robert P. Buford, 10%; Gerald B. Buford, 10% and others.

**Mrs. A. Scott Bullitt**—See King Broadcasting.

**Don Burden Stations**—KOIL and KICN (FM) Omaha, KISN Vancouver, Wash., and WIFE-AM-FM Indianapolis. Don W. Burden principal owner.

**John M. Burroughs Stations**—KRSY Roswell, KRZY Albuquerque, both 100%; KRZE Farmington, KENM Portales, KDCE Espanola, each 50%, all N. M.; KMUL Muleshoe, Tex. (40%).

**Raymond L. Buse**—See Hilberg-Buse-Richter Stations.

**Albert L. Butler Jr.**—See Winston-Salem.

**Gene L. Cagle**—See Texas State Network.

**Harold Camping**—See Family Stations.

**Capital Cities Stations**—WROW-AM-FM and WTEN (TV) Albany and WKBW-AM-TV Buffalo, both New York; WCDC (TV) Adams, Mass., WTVR (TV) Durham, N.C., WPRO-AM-FM-TV Providence, R.I., WPAT-AM-FM Paterson, N.J. Ownership: Frank M. Smith, 9.53%; Lowell J. Thomas, 3.98%; John P. McGrath, 2.97%; J. Floyd Fletcher, 2.46%; William J. Casey, 1.9%; Harmon L. Duncan, 1.62%; William S. Lason, 1.65%; Virginia D. Duncan, 1.46%; Mildred M. Fletcher, 1.52%; Gerald Dickler, 1.34%; John P. Sawyer, 1.13%, and others. Mr. Thomas is the radio-tv commentator. Headquarters: 24 East 51st St., New York 22, N. Y.

**Marshall M. Carpenter**—See Talliesin Stations.

**E. Z. Carrell**—See Rains-Roberts-Carrell Stations.

**Joseph W. Carson**—See New South.

**Cascade Broadcasting Co. Stations**—KIMA-AM-TV Yakima, KEPR-AM-TV Kennewick-Pasco-Richland, all Washington, and KLEW-TV Lewiston, Idaho. Ownership: Thomas C. Bostic, 100%.

**CBS Owned Stations**—WCBS-AM-FM-TV New York, KNX-AM-FM, KNXT (TV) Los Angeles, WEBB-AM-FM-TV Chicago, WCAU-AM-FM-TV Philadelphia, KCBS-AM-FM San Francisco, KMOX-AM-FM-TV St. Louis, WEEI-AM-FM Boston. Represented nationally by CBS Radio Spot Sales (radio stations) or CBS Television Stations National Sales (TV stations). For CBS executives, see page E-10.

**Central Minnesota Television Stations**—KCMT (TV) Alexandria, KNMT (TV) Walker, both Minnesota. Ownership: Thomas A. Barnestable, 27.5%; Julius Hetland, 16.9%; Earl C. Reinke, 10%; Joseph O. Perino, 4%; John J. McCarten, 4%; Lee H. Johnson, 4%; Kenneth C.

Bechtel, 4%; Earl W. Drussel, 2.2%; Harold Bartz, 3%; Sidney E. Carlson, 3.5%; Donald J. Kelly, 3.3%; Allen D. Graves, 2.7%; Kenneth A. Tessmer, 2%; Erceel Aga, 1.6%; Messrs. Tessmer and Aga each own 33 1/3% of KXRA Alexandria, Minn.

**Cheyenne Newspaper Inc.**—See Frontier Broadcasting.

**James B. Childress Stations**—WKSX W. Jefferson, WKJK Granite Falls, WMSJ Sylva (25%), all North Carolina; WKMK Blountstown, Fla., and WLAF La Foyette, Tenn.

**Chris Craft Industries Stations**—KCOP (TV) Los Angeles, Calif.; KPTV (TV) Portland, Ore. Ownership: H. V. Sherrill, chmn.; John G. Bannister, pres.; H. L. (Bing) Crosby, chmn bcst div.

**Christian Enterprises Stations**—KGVW Belgrade, KURL Billings, KGLE Glendive and KGMV Missoula, all Mont. Harold Erickson, pres.

**Cleveland Broadcasting Stations**—WERE-AM-FM Cleveland, WLEC-AM-FM Sandusky, both Ohio, and KFAC-AM-FM Los Angeles. Ownership: Ray T. Miller Jr. and family, 21.31%; Hugh M. O'Neil, 4%; Joseph S. Kuston, 6.5%; Donald W. Hornbeck, 7.6%, and others.

**Joseph K. Close**—See Highland Stations.

**James W. Coan**—See Winston-Salem.

**Coggins-Osborne Radio Group Stations**—WBCU Union and WAGS Bishopville, S.C. Mr. Coggins also owns WKDK Newberry, S.C. James F. Coggins and Edward L. B. Osborne.

**John C. Cohan Stations**—KSBW-AM-FM-TV Salinas-Monterey; KVEC, KSBY-TV San Luis Obispo and KNCS Hanford, all Calif. Stockholders: John C. Cohan, 55.33%; Edward Shattuck, 11.23%; Wood Building Corp., 13.65% and others. Mr. Cohan owns KVEC.

**Colgreene Stations**—KPOI-AM-FM Honolulu, Hawaii; KMEN San Bernardino and KMAK Fresno, both California; WHUC Hudson, N. Y. Colgreene Broadcasting Co. owners are Orrin Lehman, 70% and Albert Heit, 30%. Colgreene owns 100% of KPOI stations, which in turn owns 100% of KMEN and KMAK. Colgreene owns 100% of WHUC. Other KPOI owners: H. G. Fearnhead, 22%; Fin Hollinger, 22%; Ronald H. Jacobs, 5%.

**Collins Corp. of Georgia Stations**—WBET Lyons, WBSG Blackshear, and WVOH Hazlehurst, all Georgia. Ownership: F. K. Graham, 55.2% of WBET and KBSG, 12.5% of WVOH; Richard C. James, 31.6% of WBET and WBSG, 12.5% of WVOH. Collins Corp. of Georgia owns 42.5% of WVOH. Mr. Graham owns WGOO Georgetown, S. C.

**Colorado Network**—KVOD Albuquerque and KRAC Alamogordo, both New Mexico; KRAI Craig, KSLV Monte Vista, KUCB Montrose, all Colo., and KINT El Paso, Tex. George O. Cory, pres.

**Columbia Empire Stations**—KNDO (TV) Yakima and KNDU (TV) Richland, both Washington. Ownership: Hugh E. Davis, 62.3%; Herschel R. Cary, 11.5%; Robert L. Rankin, 11.5%; Homer B. Splawn, 1.2%; Ralph Tronsrud, 4.8%.

**Colvin Stations**—KTCC Jonesboro, KWLA Many and KCKW Jena, all Louisiana. T. L. Colvin Sr., and A. H. Colvin Jr. each own 50% of KTCC and KWLA; 25% each of KCKW.

**Robert T. Colwell**—See Highland Stations.

**Communicana Group**—WTRC-AM-FM Elkhart, WJSJ (TV) South Bend-Elkhart and WKJG-TV Fort Wayne, all Ind. Ownership: John F. Dille Jr., 52.9% Walter R. Beardsley, 47.1%.

**Communications Industries Stations**—WKST-AM-FM New Castle, Pa.; WYTV (TV) Youngstown, Ohio; WACE Chicopee, Mass.; WEOK Poughkeepsie, N. Y., and WJRZ Newark, N. J. Ownership: Lazar Emanuel, 19.1%; Paul Smallen, 10.9%; Blair Walliser, 10.9% and others. Headquarters: 580 Fifth Ave., New York 36, N. Y. Circle 5-7490.

**Edwin H. Cooper**—See First Corp. Stations.

**Corinthian Stations**—KOTV (TV) Tulsa, Okla.; WISH-TV Indianapolis and WANE-AM-TV Fort Wayne, both Indiana; KHOU-TV Houston, Tex., and KXTV (TV) Sacramento, Calif. Ownership: 90% of KOTV

## GROUP OWNERSHIP

and KXTV, 89.2% of WISH and WANE stations, 88.68% of KHOU-TV and 100% of the preferred stock of all stations is owned by Corinthian Broadcasting Corp. CBC is 100% owned by Whitney Communications Corp., wholly owned by John Hay Whitney. Other ownership in each station: C. Wrede Petersmeyer, 2% in each; Walter N. Thayer, 4% in each, among others. Whitney Communications also owns 66% of Herald-Tribune Radio Network (see below), and controls New York Herald-Tribune, Parade Magazine. C. Wrede Petersmeyer, pres; Charles Tower, evp; Charles H. G. Rees, sec; Alan S. Englander, treas; Don Kearney, sis dir; Robert H. Salk, progng dir; Dean Linger, adv & pr dir; George Jacobs, engng dir. Headquarters: 110 W. 51st St., New York 20, N. Y. Judson 2-2300.

**Corp. of President, Church of Jesus Christ of Latter Day Saints (Mormon Church)**—KSL-AM-FM-TV Salt Lake City, Utah; KID-AM-TV Idaho Falls and KBOI-AM-FM-TV Boise, both Idaho; KIRO-AM-FM-TV Seattle; WRUL New York (short wave). KSL ownership: Corp of President, 65.93%, KID ownership: KSL owns 23.3%; Zion Securities Corp. (subsidiary of Corp. of President), 16.93%. KBOI ownership: KSL owns 12.5%. KIRO and WRUL ownership: Corp. of President, 100%.

**George O. Cory**—See Colorado Network.

**Faust Couture**—See Stone & Couture.

**Cowles Stations**—KRNT-AM-TV Des Moines, Iowa and WREC-AM-TV Memphis, Tenn. Owned and operated by Cowles Magazines & Bestg Inc.; WCCO-AM-TV Minneapolis, Minn. (47% owned by Minneapolis Star and Tribune Co.). KTVH (TV) Hutchinson (Wichita), Kans. (80% owned by Minneapolis Star and Tribune Co.). Headquarters: 488 Madison Ave., New York 22, N. Y.

**James M. Cox Stations**—WSB-AM-FM-TV Atlanta, WHIO-AM-FM-TV Dayton, Ohio, WSOA-AM-FM-TV Charlotte, N. C. WIOD-AM-FM Miami, Fla., and KTVU (TV) Oakland, Calif. Headquarters: Atlanta. James M. Cox Jr., president; J. Leonard Reinsch, executive director.

**Geddings H. Crawford**—See First Corp. Stations.

**Percy B. Crawford Stations (all fm)**—WMUZ Detroit, Mich.; WYCA Hammond, Ind.; WDAC Lancaster, Pa.; WDCX Buffalo, N. Y.; KWAY Forest Grove, Ore.; WPCA-FM-TV Philadelphia, Pa. Ownership: Ruth M. Crawford, executrix of the estate of Percy B. Crawford; Donald B. Crawford, gen mgr.

**Crain-Snyder Stations**—KULR-TV Billings and KRTV (TV) Great Falls, both Mont. Ownership: Paul Crain owns 30% of KULR-TV and 38% of KRTV; Dan Snyder owns 30% of KULR-TV and 51% of KRTV.

**Bing Crosby**—See Chris Craft Industries Stations.

**Crosley Broadcasting Corp.**—WLW and WLWT (TV) Cincinnati, WLWD (TV) Dayton and WLWC (TV) Columbus, all Ohio, and WLWI (TV) Indianapolis, Ind. James D. Shouse, chairman; John T. Murphy, pres. Crosley, is subsidiary of Avco Corp., which owns companies manufacturing electronics products, airplane engines, farm implements and other heavy machinery and is engaged in electronic and chemical research. Headquarters: 140 West 9th St., Cincinnati 2, Ohio.

**Crowell-Collier Stations**—KFWB Los Angeles, KEWB San Francisco-Oakland, both Calif., and KDWB St. Paul, Minn. Ownership: W. D. Cole, chairman; Raymond C. Hagel, pres (publishing company); Joseph C. Drilling, pres (broadcasting company). Headquarters (broadcasting): 6419 Hollywood Blvd., Hollywood 28, Calif.

**John, Eli and Harry Daniels**—See Heart of Black Hills.

**Frank M. Davis**—See Robinson Stations.

**Hugh E. Davis**—See Columbia Empire Stations.

**Delmer L. Day**—See Midnight Sun Stations.

**Joseph J. Deliso**—See Springfield Tv.

**Lincoln Dellar Stations**—KLYD-AM-FM-TV Bakersfield, KROY Sacramento, KACY Port Hueneme-Oxford (75%), all Calif.

**Dick Stations**—WMOC Chattanooga, and WIVK Knoxville, both Tennessee; WQOK Greenville, S. C. James A. Dick and wife, 100%.

**Charles R. Dickoff**—See Walker Stations.

**John F. Dille Jr.**—See Communicana Group.

**Dixie Radio Stations**—WDLP-AM-FM Panama City, WPAP Fernandino Beach, Fla.; KCIL Houma, WLUX Baton Rouge, both La. Ownership: Denver T. Brannen, 100%.

**Dixie Stations**—KDLA DeRidder, and KREH Oakdale, La.; KSTV Stephenville, KFYN Bonham, KABH Midland, Tex. Cyril W. Reddoch owns 66.66% of KSTV; 50.66% of KREH, KFYN, KABH and 50% of KDLA. Ralph L. Hooks owns 33% of KREH, KFYN, KSTV, and KABH. John McCrary owns 50% of KDLA. C. Winsett Reddoch owns 16% of KREH, KFYN and KABH.

**A. D. Donnell**—See Black Hawk Broadcasting.

**R. H. Drewry Stations**—KSWO-AM-TV Lawton, KGWA Enid, KRHD Duncan, all Okla., KMID-TV Midland, Texas. Ownership: KSWO stations, R. H. Drewry, 53.5%; estate of T. R. Warkentin, 15.5%; J. R. Montgomery, 15.5%; Edith Scott, 15.5%; KMID-TV: R. H. Drewry, 27.5%; estate of T. R. Warkentin, 17.5%; J. Conrad Dunagan, 10%; E. G. Rodman and W. D. Noel, 11.67% each and others. KSWO principals owns 90% of KRHD. Mr. Drewry and estate of Mr. Warkentin respectively own 64.5% and 15.5% of KGWA.

**Duhamel Broadcasting Enterprises Stations**—KOTA-AM-TV Rapid City, S.D.; KDUH-TV Hay Springs, Neb. Stockholders: Mrs. Helen S. Duhamel, 73% and others.

**Herbert W. Dustin**—See Krislik-Wolf-Sturdevant-Dustin Stations.

**Richard Eaton**—See United Broadcasting.

**William A. Ekberg**—See Meyer Broadcasting.

**Leroy Elmore**—See Pinkston Stations.  
**John W. English**—See Great Lakes Television Stations.

**Lazar Emanuel**—See Communications Industries Stations.

**Harry A. Epperson Sr. Stations**—WBRG Lynchburg, WLES Lawrenceville and WRRA Luray, all Virginia; WPNC Plymouth, N. C. Son Harry A. Epperson Jr. controls WPVA Petersburg, Va., and WLLY Wilson, N. C. Son Ralph D. Epperson owns WPAQ Mt. Airy, N. C.

**E. E. Erdman**—See Ivy Broadcasting.

**Harold Erickson**—See Christian Enterprises.

**Robert Eubanks**—See Williams Stations.

**Eugene Television Stations**—KVAL-TV Eugene, KCBY-TV Coos Bay and 50% of KPIC-TV Roseburg, all Oregon. Ownership: Mr. and Mrs. C. H. Fisher, 27%; Robert P. Booth, Harvey S. Benson, Lee P. Bishop, C. Philip Tillman, Mrs. William N. Russell, Willis B. Shepherd, J. Don Smith, Harry Thomas, Edward T. Gardner, Mr. and Mrs. Thomas Winn, and Mr. and Mrs. W. D. Abel, each 6.6%.

**Evening Star Stations**—WMAL-AM-FM-TV Washington, D.C.; 51% interest in WSWA-AM-FM-TV Harrisonburg, Va. John W. Thompson Jr., pres; Frederick S. Houwink, vp & gen mgr.

**Family Stations**—KEAR (FM) San Francisco, KEBR (FM) Sacramento, KECR (FM) El Cajon, all Calif. Harold Camping and Dick Palmquist.

**Charles O. Farrar**—See Turner-Farrar Stations.

**H. G. Fearnhead**—See Colgreene Stations.

**John E. Fetzer Stations**—WKZO-AM-TV Kalamazoo, WWTV-FM-TV Cadillac, WJEF & WJFM (FM), both Grand Rapids, and WWLP-TV Sault Ste. Marie, all Mich.; KOLN-TV Lincoln and KGIN-TV Grand Island, both Nebraska. John E. Fetzer, pres; Carl E. Lee, exec vp; E. L. Tait, treas; Robert C. Van Horn, sec.

**Findlay Publishing Co. Stations**—WFIN-AM-FM Findlay, Ohio; WCSI-AM-FM Columbus, Ind.; WFLM (FM) Fort Lauderdale, Fla. Owned by R. L. Heminger and family, 54%; Mrs. Sara Anderson and family, 40%, and others.

**First Corp. Stations**—WCCA-TV Columbia and WCIV (TV) Charleston, both S. C. Ownership: WCCA-TV—Philip E. Pearce,

15%; Henry F. Sherrill, 8%; Edwin H. Cooper, 10.5%; Geddings H. Crawford, 16.5%; Richard de G. Keenan, 16.5%, and others. WCTV—WTMA Inc., 32.2%; Edward K. and Julia M. Pritchard, 6.64%; William McG. and Felicia H. Morrison, 6.64%; Mt. Vernon Life Insurance Co., 7.51%; Charles A. Womack, 9.67%; Messrs. Pearce, Sherrill, Keenan, 8.84%, 3.33%; 8.85% respectively. WTMA Inc., licensee of WTMA Charleston and owner of WMBR Jacksonville, Fla., is principally owned by Charles E. Smith, George H. Clinton and Dorothy H. Marks.

**C. E. Fisher**—See Eugene Television.

**Fisher Stations**—KUGN-AM-FM Eugene, KUMA Pendleton and KBZY Salem, all Oregon. Ownership: C. O. Fisher, Nancy Harrison, Jane Whitbread and (KUMA only) Ted Smith.

**Fisher's Blend Stations**—KOMO-AM-TV Seattle, Wash.; 80% of KATU (TV) Portland, Ore. Ownership: O. D. Fisher and family and others.

**George C. Fleharty**—See Shasta Telecasting Stations.

**James C. Fletcher Jr.**—See Midnight Sun.

**Fletcher-Mitchell Stations**—KCBC Des Moines, Iowa; KLIN Lincoln, Neb.; KFND Nampa, Idaho, and WTRL Bradenton, Fla. Ownership: Owned jointly by Jonathan M. Fletcher and James I. Mitchell, except KFND where Mr. Mitchell owns 50% and Mr. Fletcher 25%.

**Joseph L. Floyd**—See BRF.

**Vernice Ford**—See Texas Telecasting.

**Formby Stations**—KPAN Hereford, KVLTV Levelland, KACT Andrews and KFLD Flaydada, all Texas. Marshall Formby owns 50% of KPAN, 50% of KVLTV, 40% of KFLD, and 29% of KACT. Clint Formby, nephew of Marshall, owns 50% of KPAN, 50% of KVLTV, 51% of KACT, and is managing dir. Headquarters: Drawer 472, Hereford, Tex. Em 4-1860.

**Tolbert Foster**—See Southern California Group.

**Fox Stations**—WRMT Rocky Mt., WIZS Henderson and WPKY Greenville, all N. C. Ownership: Stanley H. Fox, 35%; Irvin L. Fox, 15%; S. H. Fox, 15%; Seymour L. Dworsky, 25%; Milton A. Hight, 10%.

**Fox, Wells & Rogers**—See Springfield Television Stations.

**Frontier Broadcasting Stations**—KFBC-AM-TV Cheyenne, KVRS Rock Springs (45.4%), both Wyoming; KTVS (TV) Sterling, Colo., KSTF (TV) Scottsbluff, Neb. Ownership: Cheyenne Newspapers Inc., 24.4%; F. R. Ricketson Jr., 17.0%; Bill Grove, 8%; W. A. Carson, 7.4%; William D. McCracken, 5.7%; Lillian D. McCracken, 11.3% and Robert S. McCracken, 3.6%; O. B. Keerfer, 3.2%. McCracken family controls Cheyenne Newspapers.

**J. B. Fuqua Stations**—WJFB-TV Augusta, Ga.; KTVB (TV) El Dorado, Ark. (Montroe, La.); WROZ Evansville, Ind. Owned 100% by Mr. Fuqua.

**J. A. Gallimore Stations**—WSNW-AM-FM Seneca, WBAW Barnwell, and WBHC Hampton, all South Carolina; WLFA Lafayette and WGHC Clayton, both Georgia, and WLOM (FM) Chattanooga, Tenn.

**Joseph E. Gamble Stations**—KJOY Stockton, KJAY Sacramento and KLAN LeMoore, all Calif. Estate of Joseph E. Gamble.

**Gannett Newspapers Stations**—WHEC-AM-TV Rochester, WINR-AM-TV Binghamton, both New York; WDAN Danville, Ill.; WREX-TV Rockford, Ill. Headquarters: Rochester, N. Y. Frank E. Tripp, chairman; Paul Miller, president; Lynn N. Bitner, general manager.

**Willard W. Garvey**—See Stauffer Publications Stations.

**Garryowen Stations**—KOOK-AM-TV Billings, KXLF-AM-TV Butte, both Montana. Ownership: Joseph S. Sample, 100%.

**Connie B. Gay Stations**—WQMR Silver Spring, Md.; WGAY (FM) Washington, D. C.; WTCR Ashland, Ky.; Connie B. Gay, chmn; Ed Winton, pres. Headquarters: 11306 Kemp Mill Rd., Silver Spring, Md.

**General Tire & Rubber Co.**—See RKO General.



## GROUP OWNERSHIP

**Gilreath Stations**—WMAC Metter, WPGA Perry, WCLA Claxton (90.2%), and WKIG Glenville (50%), all Georgia. Howard C. Gilreath.

**E. Lee Glasgow Stations**—KAND Corsicana (99%), KNIN Wichita Falls (60%), WACO-AM-FM Waco (50%), all Texas.

**A. L. Glasmann Stations**—KALL and KUTV (TV) Salt Lake City, KLO Ogden, both Utah; KGEM Boise and KMTV (TV) Twin Falls, both Idaho; KOPR Butte and KGHM Billings, both Montana. Glasmann family-owned Ogden (Utah) Standard Examiner owns 51% of KUTV, KLO and KMTV. Mr. and Mrs. George C. Hatch (Mrs. Hatch is the daughter of A. L. Glasmann) own KALL, 14% of KUTV, KOPR, KGHM, KGEM and 24% of KMTV. Mr. and Mrs. Cecil L. Heffel (Mrs. Heffel is Mr. Glasmann's daughter) own 24% of KMTV and 100% of KLO.

**Paulette E. Godfrey**—See Gold Seal.

**Simon Goldman**—See James Broadcasting.

**Gold Seal Stations**—KSTP-AM-TV Minneapolis-St. Paul, Minn.; KOB-AM-TV Albuquerque, N.M.; WGTO Cypress Gardens, Fla. Stockholders: Stanley E. Hubbard, 60.82%; Didrikke S. Hubbard, 15.84%; Thomas E. Bragg, 8.17%; estate of Vera Bragg, 8.17%; Paulette E. Godfrey, 5.65%; Hubbard Foundation, 1.35%.

**Richard Goodman**—See Sonderling.

**Goodwill Stations Inc.**—WJR Detroit, Mich.; WJRT (TV) Flint, Mich., and WSAA-WMTV Huntington, W. Va. Ownership: L. R. Jackson and Bank of America tr u/w of George A. Richards, 23.35%; C. Russell Feldman and L. R. Jackson tr for G. A. Richards' Life Insurance Trust, 7.52%; Rozene R. Moore, 4.89%; Frances S. Cartmell, 3.5%; John F. Patt, 5.11%; Worth Kramer, 4.32%; F. Sibley Moore, 2.99%, and others.

**George F. Goodyear**—See Transcontinent Stations.

**J. Chester Gordon**—See Radio Alaska Stations.

**F. K. Graham**—See Collins Corp. of Georgia Stations.

**Gordon Gray**—See Harron-Gray Stations.

**James H. Gray**—See Herald Publishing.

**Great Lakes Television Stations**—WSEE (TV) Erie and 35% of WGHP-TV High Point, N. C. Ownership: George J. Mead, 16.6%; John J. Mead, 13%; A. R. Minedeo, 12.2%; Jacob A. Young, 11.1%; J. T. Simmons, 7.5%; John W. English, 6.9%; John J. Boland, 6.9%; James R. McBrier, 6%; B. Walker Sennett, 4.9%; Charles E. Denny, 4.9%, and others. Messrs. English, McBrier and Boland each own 12.5% of WNAO-AM-FM Raleigh, N. C.

**R. Carleton Greene**—See Star Broadcasting.

**Greer Stations**—WAJR-AM-FM Morgantown, W. Va.; WJER Dover, W.C.N.S. WCNO (FM) Canton, Ohio; WKJF-FM and WAND-TV Pittsburgh, Pa. Agnes Jane Reeves Greer, pres.

**Frederick Gregg Jr.**—See LIN Broadcasting Stations.

**Thomas Gresham**—See Paglin-Ray.

**Griffin-Leake Stations**—KWTU (TV) Oklahoma City, Okla. (50%); KTUL-TV Tulsa; KATV (TV) Little Rock, Ark.; WSTE (TV) Fajardo, P.R. Ownership: KWTU, KATV Inc. (Griffin-Leake group), 50%; Roy J. Turner, 25%; Luther T. Dulaney, 25%. KTUL-TV, John Griffin, 56.5% Marjory Griffin Leake, 39.45%; James C. Leake, 3.61%. KATV, John T. Griffin, 55.8%; James C. Leake, 16.01%; Marjory Griffin Leake, 28.09% WSTE, James C. Leake, 80%; Carmina Mendez, 20%. Note: KATV Inc. purchase of remaining 50% of KWTU pending FCC approval.

**Hadlock Stations**—KUDI Great Falls, Mont.; KDAN Eureka (74%) and KBUC Corona (68%), both California. James F. Hadlock.

**Bill Grove**—See Frontier Broadcasting.

**Norman Hall**—See Sanders & Hall.

**Burt I. Harris**—See Harriscopes Stations.

**Irving B. Harris**—See Harriscopes Stations.

**Harriscopes Stations**—KFBB-AM-TV Great Falls, Mont. (70%); KTWO-AM-TV Capper, Wyo. (60%); KLFM Long Beach (100%) and KKAR Pomona (33%), both California. Ownership: Burt I. Harris, Irving B. Harris and Donald P. Nathanson. Headquarters: 291 South La Cienega Blvd., Beverly Hills, Calif.

**Harron-Gray Stations**—WKTU (TV) Utica, N. Y., and KAUZ-TV Wichita Falls, Tex. Ownership: Paul Harron, 38.81%; Gordon Gray, 10.38%; Lawrence D. Biele, 5.46%, and others.

**Jack W. Hawkins Stations**—KUTA Blanding, Utah (100%); KVFC Cortez, Colo. (67%); KKIT Taos, N. M. (90%); KIUN Pecos (25%) and KVLF-AM-FM Alpine (20%), both Texas.

**Harte-Hanks Newspapers Stations**—KENS-TV San Antonio, KCTV (TV) San Angelo, both Texas. Ownership: Harte-Hanks Newspapers owns 100% of KENS-TV, and KCTV.

**Nancy Harrison**—See Fisher Stations.

**J. Drayton Hastie**—See Reeves Broadcasting Stations.

**John D. Harvey**—See Walker Stations.

**George C. Hatch**—See A. L. Glasmann.

**Hawaiian Broadcasting System Stations**—KGMB-AM-TV Honolulu, KHBC-AM-TV Hilo, KMAU-TV Hailuku and K70BW Lihue, K82AM Waimea, all Hawaii. Ownership: Honolulu Star-Bulletin, 100%. Chinn Ho, pres.; Alexander S. Atherton, vp; John T. Waterhouse, vp-treas.; William H. Heen, secy.; Joseph Herold, gen mgr; K. C. Wong, bus mgr; Wayne Killmer, radio sls mgr; Sheridan D. Reid, tv prog dir; Ronald T. Miyahira, chief engr.

**John S. Hayes**—See Post-Newsweek Stations.

**John P. Hearne**—See Tullis-Hearne Stations.

**Hearst Stations**—WBAL-AM-FM-TV Baltimore; WISN-AM-FM-TV Milwaukee; WRYT-AM-FM and WTAE (TV) Pittsburgh, WBAL and WISN licensed to Hearst Corp. WRYT licensed to WRYT Inc. WTAE licensed to Television City Inc. D. L. Provost, vice president and gen manager for radio and television, Hearst Corp. Leonard Kapner, president, WRYT Inc.

**Heart of the Black Hills Stations**—KDSJ-AM-TV Deadwood; KRSD-AM-TV Rapid City, both S. D., Eli and Harry Daniels, 50% each.

**A. E. Hebenstreit**—See New Mexico Broadcasting Stations.

**Cecil F. Heffel**—See A. L. Glasmann.

**Julius Hetland**—See Central Minn. Tv Stations.

**R. L. Heminger**—See Findlay Publishing Co.

**Herald Publishing Co. Stations**—WALB TV Albany, Ga., and WJHG-TV Panama City, Fla. Owns Albany (Ga.) Herald. Ownership: James H. Gray, 81.5% and others.

**Herald Tribune Radio Network Stations**—WVIP Mt Kisco, WVOX-AM-FM New Rochelle, WGHQ Kingston and WFYI Mineola, all N. Y. Ownership: Owned by Martin Stone, 33 1/3%; Whitney Communications Corp. (John Hay Whitney), 66 2/3%. Headquarters: 230 W. 41st St., New York 36, N. Y.

**Ira M. Herbert**—See Basic Communications Stations.

**Bernice J. Herbert**—See Basic Communications Stations.

**A. G. Hebert**—See Northern Tv.

**Gerald F. Hicks**—See Buchen-Hicks Stations.

**Kenneth & Milton Higgins**—See Springfield Tv.

**Highland Stations**—WKNE Keene, N.H.; WBRK Pittsfield, Mass.; WKVT Brattleboro, Vt. Ownership: Joseph K. Close and wife, Robert T. Colwell, W. A. H. Birnie and others.

**Hilberg-Buse-Richter Stations**—WEHT (TV) Evansville, Ind.; KGUN-TV Tucson, Ariz. Ownership: Henry S. Hilberg and estate of Mrs. Henry S. Hilberg, 34.6%; Raymond L. Buse family, 40%; Edwin G. Richter Jr., 20.7%, and others.

**Henry S. Hilberg**—See Hilberg-Buse-Richter Stations.

**Horace Hildreth Stations**—Majority interests in WPOR Portland, WABI-AM-FM-TV Bangor, WAGM-AM-TV Presque Isle, all Maine, and 25% of WMTW (TV) Poland Spring, Maine (Mt. Washington).

**Robert S. Hilkner Stations**—WCGC Belmont, WEGO-AM-FM Concord, WWSM Valdese and WZKY Albemarle, all N. C.; WPCC Clinton, S. C. Mr. Hilkner owns 26% of WCGC; WCGC owns 51% of WEGO and WWSM; WEGO owns 51% of WZKY and 32% of WPCC.

**Oscar C. Hirsch Stations**—KFVS-AM-TV Cape Girardeau and KFMO Flat River, both Missouri, and WHCO Sparta, Ill.

**Frank E. Holladay**—See New South.

**Holt Stations**—WHSY Hattiesburg and WHNY McComb, both Miss.; WHHY Montgomery, WSIM Pritchard, both Alabama. Charles W. Holt, president and managing director; Robert N. Robinson, exec vp; C. S. Lightsey Jr., vice president.

**Honolulu Star-Bulletin**—See Hawaiian Broadcasting.

**Hook Stations**—WRAC Carrollton, Ala. (44%); WELZ Belzoni, WDAL Meridian, WMAG Forest, all Miss.; WRUS Russellville, Ky.; WKIZ Key West, Fla. Roth E. Hook and wife.

**Ralph L. Hooks**—See Dixie Stations.

**Bob Hope**—See Metropolitan Television Stations.

**Frederick S. Houwink**—See Evening Star.

**Rex G. Howell Stations**—KREX-AM-FM-TV Grand Junction, 51% of KREY-TV Montrose and 50% of KGLN Glenwood Springs, all Colorado.

**Didrikke S. Hubbard**—See Gold Seal Stations.

**Stanley E. Hubbard**—See Gold Seal Stations.

**Richard E. Hunt Stations**—WCBY Cheboygan, WCRM Claire, WPTW-AM-FM Piqua, WMAB Munising, WCSM Celina, all Ohio. Mr. Hunt owns or controls WCBY, WCRM, 50% of WPTW, 33 1/3% of WMAB and 25% of WCSM.

**Birney Imes Jr. Stations**—WCBI-AM-TV Columbus, WMOX Meridian, WELO Tupelo, WNAG Grenada, and WROX Clarksdale, all Mississippi.

**Robert E. Ingstad Stations**—KOVV Valley City, KEYJ Jamestown, KBMW Wahpeton, KEYD Oakes, all North Dakota, and KWAD Wadena, KLOH Pipestone, both Minn. Robert E. Ingstad, president.

**International Good Music Stations**—KGMI-AM-FM Bellingham, KCMJ (FM) Seattle, both Washington; KMGF-FM Portland, Ore., and KFMU-FM Los Angeles and KFMW-FM San Bernardino, both California. Ownership: Rogan Jones, 90%; David Mintz, 10%. Mr. Jones also owns 60% of KPQ Wenatchee, Wash.

**Ivy Broadcasting Stations**—WOLF Syracuse and WTKO Ithaca, both New York, and the following FM stations: WEIV Ithaca-Elmira, WOIV De Ruyter Twp. (Syracuse), WMIV S. Bristol Twp. (Rochester), WBIV Wethersfield Twp. (Buffalo-Niagara Falls), WJIV Cherry Valley (Albany-Troy-Schenectady), all New York. Ownership: E. E. and Phebe Erdman, 51.1%.

**James Broadcasting Stations**—WJTN-AM-FM Jamestown, WDOE Dunkirk and WGGO Salamanca, all New York; WERC-AM-FM Erie, Pa., WVMT Burlington, Vt. Simon Goldman, president-general manager. Mr. Goldman owns 20% of WCUM-AM-FM Cumberland, Md.

**Richard C. James**—See Collins Corp. of Georgia Stations.

**John B. Jaeger**—See Buckley-Jaeger Stations.

**Jefferson Standard Life Insurance Co. Stations**—WBT and WBTW (TV) Charlotte, N.C.; WBTW (TV) Florence, S.C.; WBIG and 19% of WFMV-TV Greensboro N. C. WBT, WBTW (TV) and WBTW (TV) are licensed to Jefferson Standard Broadcasting Co.; WFMV-TV to Greensboro News Co.

**Jefferson Tv Stations**—KWOS and KCRG-TV Jefferson City and KMOS-TV Sedalia, all Missouri. William H. Weldon and wife, principal owner.

**E. K. Jett**—See Baltimore Sunpapers Stations.

**Mrs. Claudia T. Johnson**—See LBJ Stations.

## GROUP OWNERSHIP

**John G. Johnson**—See Winston-Salem.

**Leslie C. Johnson Stations**—WJBC-AM-FM Bloomington, WROK-AM-FM Rockford and WHBF-AM-FM-TV Rock Island, all Ill. Mr. Johnson owns 46% of WJBC and WROK, and 25% of WHBF.

**R. A. Jolley**—See WMRC Inc. Stations.

**Hugh O. Jones Stations**—WRJW Picayune, WPMP Pascagoula-Moss Point (53%) and WHHT Lucedale (72% owned by WPMP), all Mississippi.

**Myron Jones Stations**—WHOT and WRED (FM) Youngstown, Ohio; WYRE-AM-FM Pittsburgh, WJET Erie and WTIV Titusville, all Pennsylvania.

**Rogan Jones**—See International Good Music.

**Junell-Wiggins Stations**—KSTB Breckenridge, KEYE Perryton, KILE Galveston, KBYG Big Spring and KNIT Abilene, all Tex. Frank Junell owns 35% of KSTB, KEYE, KILE, 25% of KNIT and 12.5% of KBYG. D. M. Wiggins owns 40% of KSTB, 35% of KEYE and KILE, and 12.5% of KBYG. T. D. Wiggins owns 20% of KEYE and of KILE.

**Lester E. Kabacoff**—See Royal Street Corp. Stations.

**Sam Kahan**—See Louis Stations.

**Kaiser Broadcasting Div.** (Kaiser Industries Corp.)—KHHV-AM-TV Honolulu, KHJK (TV) Hilo, both Hawaii; KFOG-FM-TV San Francisco and KICR (TV) Corona, both California; WKBD-TV Detroit. Ownership: Henry J. Kaiser, chmn.; Edgar F. Kaiser, pres.; E. E. Trefethen Jr., evp.; Richard C. Block, mgr. Headquarters: Kaiser Center, Oakland, Calif.

**Lester Kamin**—See Public Radio.

**Kankakee Journal Stations**—WKAN Kankakee, WRRR Rockford, WQUA Moline, and WIRL Peoria, all Illinois. Len H. and Burrell L. Small.

**Danny Kaye**—See Seattle, Portland & Spokane Radio.

**KAYS Inc. Stations**—KAYS-AM-TV Hays and KLOE and KWHT-TV Goodland, both Kansas. Ownership: KAYS-AM-TV and KWHT-TV, Estate of Ross Beach Sr., 50.66%; Robert E. Schmidt, 49.33%; KLOE, Ross Beach Jr., 30%; estate of KLOS Beach Sr., 30%; Robert E. Schmidt, 40%.

**Richard de G. Keenan**—See First Corp. Stations.

**J. C. Kellam**—See LBJ Stations.

**Tom Kerney**—See Gene Autry Stations.

**Kerr-McGee Stations**—WEEK-TV Peoria, and WEEQ-TV La Salle, both Ill., and 45% of KVOO-TV Tulsa and 20% of KOCO-TV Enid, both Okla. Ownership: WEEK-TV and WEEQ-TV, estate of late U. S. Sen. Robert S. Kerr (D-Okla.), 50.6%; D. A. McGee, 15.5%; T. M. Kerr, 11.1%; and others. KVOO-TV, estate of Sen. Kerr, 13.1%; Grayce B. Kerr, 14.8%; D. A. McGee, 7.4% and others. KOCO-TV, D. A. McGee, 10%; Mrs. Grayce B. Kerr, 10%.

**William Kiker**—See Midwestern Broadcasting.

**King Broadcasting Stations**—KING-AM-FM-TV Seattle, Wash; KGW-AM-TV Portland, Ore., and majority owner of KREM-AM-FM-TV Spokane, Wash. Mrs. A. Scott Bullitt is controlling stockholder.

**John W. Kluge**—See Metromedia Stations.

**Norman Knight**—See Knight Quality Stations below.

**Knight Quality Stations**—WEIM Fitchburg, Mass.; WHEB-AM-FM Portsmouth, WGR-AM-FM Manchester, WTSL Haverhill and WTSV-AM-FM Claremont, all New Hampshire. Ownership: Norman Knight, 100%. Harold H. Segal, managing director. Headquarters: WHEB Portsmouth, N. H.

**Knorr Stations**—WKNR-AM-FM Detroit-Dearborn, WKHM Jackson, WELL Battle Creek, all Mich. Mrs. Fred A. Knorr, president; Walter Patterson, executive vice president.

**A. J. Krislik**—See below.

**Krislik-Wolf-Sturdevant-Dustin Stations**—

KFAX-San Francisco, KGMS Sacramento, KFIV Modesto, all California, and KAGO Klamath Falls, Ore., and KULA Honolulu, Hawaii. Ownership: A. J. Krislik owns 25.4% of KFAX, 51.1% of KGMS, 57% of KFIV, 43% of KAGO, and 51% of KULA. Theodore J. Wolf owns 13.6% of KFAX, 29% of KGMS, 38% of KFIV, 28% of KAGO and 29% of KULA. A. Judson Sturdevant Jr. owns 13.6% of KFAX, 10% of KGMS, 5% of KFIV, 10% of KAGO and 10% of KULA. Herbert W. Dustin owns 1.6% of KFAX, 10% of KGMS, 9% of KAGO and 10% of KULA.

**Joseph Kruger**—See Tarlow Assoc.

**Kuiper Stations**—WKPR Kalamazoo, WDOW Dowagiac, WKJR Muskegon Heights, and control of WFUR-AM-FM Grand Rapids, all Mich. William and Eugene Kuiper.

**KWTX Stations**—KWTX-AM-TV Waco, 50% of KBTX-TV Bryan, both Tex., 80% of KXII (TV) Ardmore, Okla. Ownership: KWTX Broadcasting Co. W. W. Naman, M. N. Bostick and associates, 71%; LBJ Co., 29%. For LBJ Co. holdings, see under that name below.

**Lackey Stations**—WPAD-AM-FM Paducah, WHOP-AM-FM Hopkinsville, WNVL Nicholasville and WSOM-AM-FM Henderson, all Ky.; WRAJ-AM-FM Anna, Ill.; WHON Centerville, Ind. Pierce E. and F. E. Lackey jointly own WRAJ. Pierce E. Lackey owns WPAD stations. F. E. Lackey owns WHOP stations. Hecht S. Lackey owns WSOM. WHON is 90% owned by Pierce E. and F. E. Lackey.

**Alf M. Landon Stations**—KSCB Liberal, KEDD Dodge City and WREN Topeka, all Kansas.

**T. B. Lanford Stations**—KALB-AM-FM (100%), KALE-TV (50%) Alexandria, KPLC-AM-TV Lake Charles (66%), KRMD-AM-FM Shreveport, all La.; WSLI and WJTV (TV) Jackson, Miss. (13.8%).

**John J. Laux**—See Rust Craft Stations.

**LBJ Stations**—KTBC-AM-TV Austin and 29% of KWTX-AM-TV Waco, both Tex. KWTX owns 50% of KBTX (TV) Bryan, 80% of KNAL, Victoria, both Tex., and 80% of KXII (TV) Ardmore, Okla. Ownership: Mrs. Claudia T. Johnson (wife of President Johnson), 52.8%; trusts for Lynda Bird and Lucy Baines Johnson (children), 15.45% each; J. C. Kellam, 5.95%; Paul Bolton, 2.9%; O. P. Babbitt, 1.19%; Warren Woodward, 3.4% and others. Mrs. Johnson's holdings have been transferred to A. W. Moursand and J. W. Bullion of Johnson City, Tex., as trustees. Messrs. Moursand and Bullion are also trustees for the interests of the Johnson daughters. (For KWTX ownership, see KWTX stations above).

**James C. Leake**—See Griffin-Leake Stations.

**Lee Stations**—KGLO-AM-TV Mason City, Iowa; WTAD-AM-FM Quincy, Ill.; KHQA-TV Hannibal, Mo.; KEYC-TV Mankato, Minn. Owned by Lee Radio Inc. Walter J. Rothschild, principal executive. Minority interests are held through interlocking ownership (see newspaper ownership) in WKBT-TV La Crosse, Wis., and KFAB Omaha, Neb.

**Charles Lemke**—See Wisconsin Valley Television.

**Richard Field Lewis Jr. Stations**—WINC, WRFL (FM) Winchester, WSIG Mt. Jackson, and WFVA Fredericksburg (60%), all Virginia; WAYZ Waynesboro and WHYL Carlisle, both Pennsylvania; WELD Fisher, W. Va. and WLNH Laconia, N. H. Controlling ownership: Marion Park Lewis.

**Richard O. Lewis**—See Louis Stations.

**LIN Broadcasting Stations**—WMAK Nashville, Tenn.; WAKY Louisville, Ky.; KEEL Shreveport, La.; KAAV Little Rock, Ark. Ownership: John R. Ozier and family, 17.2%; Frederick Gregg Jr., 8.1% and others.

**Harry Willard Linder Stations**—KWLM Willmar (63.3%), KLGR Redwood Falls, KMHL Marshall, KDMA Montevideo (58%), and KTOE Mankato (10%), all Minnesota.

**Lindsay-Schaub Newspapers Stations**—WSOY-AM-FM Decatur, WVLN and WSEI (FM) Olney, and 20% WCIA (TV) Champaign and WMBD-AM-FM-TV Peoria, all Illinois.

**Raymond F. List**—See Frontier Broadcasting.

**Clay, Arthur and William Littick**—See Zanesville Publishing.

**J. G. Long Stations**—KIOX Bay City, KVIC Victoria and KTLW Texas City, all Texas.

**Jessica L. Longston Stations**—KSEM Moses Lake, Wash. (56%); KAYO Seattle, Wash. (66%); KPUG Bellingham, Wash. (50%). Mrs. Kathleen Brownlow Ward and R. Dan Leary, who are associated with Miss Longston in the ownership of these stations, own KRSC Othello, Wash. L. Bernice Brownlow, who is also associated with Miss Longston, is principal stockholder of KOHI St. Helens, Ore.

**Louis Stations**—KTAR-TV Mesa-Phoenix, KYUM Yuma, KTAR-AM-FM Phoenix, and KYCA Prescott, all Arizona. Ownership: Louis family, 78.42%; Richard O. Lewis, 18.92%; B. R. Fulbright, 1.5%; J. H. Haughwout, 1.16%.

**Mason Loundy**—See Sonderling Stations.

**Lynch Stations**—KBYE Oklahoma City, KFDI Wichita, Kan., and KXLR North Little Rock, Ark. F. F. (Mike) Lynch and mother, Mrs. Bernice L. Lynch.

**Macfadden-Bartell Stations**—WOKY Milwaukee, Wis.; KCBQ San Diego, Calif.; WADO New York, N. Y.; Gerald A. Bartell, pres.; Lee Bartell, mgng dir.; Melvin Bartell, vp; Rosa B. Evans, exec vp. Headquarters: 3500 N. Sherman Blvd., Milwaukee 16, Wis.

**Joseph L., Kenneth F., and John T. Maguire**—See Miners Broadcasting.

**Alastair B. Martin**—See Regional Broadcasters Group.

**Martin Theatres of Georgia**—WTVM (TV) Columbus, Ga., and WTVC (TV) Chattanooga, Tenn. Ownership: E. D. Martin and R. E. Martin Jr., 50% each.

**Mathis Stations**—WSJC Magee, WCPC Houston, WSAO Senatobia, and WXTN Lexington, all Miss. Ownership: Marvin, Robin and Ralph Mathis, WSJC: 75%; WCPC: 62.5%; WSAO: 90%; WXTN: 90%.

**Wendell Mayes Stations**—KBWD Brownwood, KCRS Midland, KXOL Fort Worth, KSNY Snyder (50%) and WACO Waco (50%), all Texas.

**J. Elroy McCaw Stations**—KTVW (TV) Tacoma, 50% of KELA Centralia and 45% of KIXI and KGMJ (FM) Seattle, all Wash.; KCTO (TV) Denver.

**McClatchy Broadcasting Co. Stations**—KFBK-AM-FM Sacramento, KMJ-AM-FM-TV Fresno, KBEE-AM-FM Modesto, all Calif.; KOH Reno Nev. Headquarters: 21st & Q Sacramento 4, Calif. Eleanor McClatchy, president. Purchase of KOVR (TV) Stockton pending FCC approval.

**Drew McClay**—See Midwestern Broadcasting.

**C. A. McClure Stations**—WCHK Canton and WGBA Columbus, both Ga.; WULA Eufaula and WMGY Montgomery, both Alabama.

**Robert S. McCracken**—See Frontier Broadcasting.

**John McCrary**—See Dixie Stations.

**J. M. McDonald Jr.**—See Seaton Stations.

**Ralph J. McElroy**—See Black Hawk Broadcasting.

**D. A. McGee**—See Kerr-McGee Stations.

**John P. McGoff**—See Mid States Broadcasting.

**James A. McKenna Jr. Stations**—KEVE and KADM (FM) Golden Valley, Minn.; WCMB and WDTV (TV) Harrisburg, Pa. (80%); WNAM Neenah-Menasha (81%) and WAWA West Allis (32%) both Wis.

**Lloyd C. McKenney Stations**—KMDO Fort Scott (50%), KALN Iola, both Kansas; KRMO Monett, KBHM Branson (50%), KBLR Bolivar (50%), all Missouri. Headquarters: Box 503, Carthage, Mo.

## GROUP OWNERSHIP

**McLendon Ebony Group:** KOKY Little Rock, Ark.; KOKA Shreveport, La.; WOKJ Jackson, Miss.; WENN Birmingham, Ala.; WYOU Tampa-St. Petersburg, Fla. Ownership: John M. McLendon and associates.

**McLendon Stations—KLIF-AM-FM Dallas, KILT and KOST (FM) Houston, KTSA San Antonio, all Texas; KABL Oakland-San Francisco, WYSL-AM-FM Buffalo, WYNR Chicago.** Ownership: Barton E. McLendon chairman; Gordon B. McLendon, pres; W. S. Morgan Jr., vp-national sls mgr; Glenn Callison, Jack Fiedler, Art Holt, Don Keyes, Mitchell Lewis, Homer Odum, Jay J. G. Shatz, C. W. Weaver and Richard Wilcox, vps.

**McNaughton Stations—WCRA-AM-FM Effingham, WRMN Elgin and WKEL Kewanee, all Illinois.** Ownership: Joseph E. McNaughton and family and others. McNaughton family, but not J. E., owns WSIV Pekin, Ill.

**George J. Mead—See Great Lakes Television Stations.**

**John J. Mead—See Great Lakes Television Stations.**

**Meredith Publishing Co. Stations—KCMO-AM-FM-TV Kansas City, Mo.; KPHO-AM-TV Phoenix, Ariz.; WOW-AM-FM-TV Omaha, Neb.; WHEN-AM-TV Syracuse, N. Y.** Headquarters: Meredith Broadcasting Co., 3501 Farnam St., Omaha 31, Neb. Payson Hall, pres; Frank P. Fogarty, exec vp; James W. Frost, asst to exec vp.

**Merriman-Gober-Tobey Stations—KOTS Deming, KOBE Las Cruces, and KWYK Farmington, all N.M. and KDGO Durango, Colo.** Edward E. Merriman, Jimmie D. Gober, Robert W. Tobey.

**Metromedia Inc.—WNEW-AM-FM-TV New York, N. Y.; WTTG (TV) Washington, D. C.; WHK-AM-FM Cleveland, Ohio; WIP-AM-FM Philadelphia, Pa.; WTHV-TV Peoria and WTVP (TV) Decatur, both Ill.; KLCAC-AM-FM and KTTV (TV) Los Angeles; KOVR (TV) Stockton, Calif.; KMCB-AM-FM-TV Kansas City, Mo.; WCBM-AM-FM Baltimore, Md.** Sale of KOVR pending FCC approval. Ownership: John W. Kluge and associates, 14.35% and others. John W. Kluge, chairman and president; Richard L. Geismar, vice president and treasurer; Robert A. Dreyer, vice president, secretary and general counsel; Mary McKenna, vice president (research and sales development); Mark Evans, vice president (public affairs); Benedict Gimbel Jr., vice president; Phil Cowan, director of public relations; Malcolm Burleson, director of engineering; Joseph J. Madden, controller; Robert E. Pantell, director of personnel; Bennett H. Korn, president (television); Jack Lynn, vp (pgm'g); H. D. Neuwerth, vice president (radio sales), John Sias, vice president (TV sales). Headquarters: 205 E. 45th St., New York; 410 N. Michigan Ave., Chicago; 19th & Walnut Sts., Philadelphia; 1410 Fisher Bldg., Detroit; 915 Olive St., St. Louis; 155 Montgomery St., San Francisco; 3600 Wilshire Blvd., Los Angeles. Other Metromedia divisions are Foster & Kleiser Outdoor.

**Metropolitan Television Stations—KOA-TV Denver and KOAA (TV) Pueblo, both Colorado.** Ownership: Bob Hope, 42.5%; William Grant, 5.9%; James L. Saphier, 5%; Thomas P. Campbell, 4%; Hendrie Investment Co., 14.3%; Arnold B. Gurler, 3%; Quigg Newton, 3.4% and others.

**D. H. Meves—See Seaton Stations.**

**August C. Meyer—See Midwest Television.**

**Meyer Broadcasting Co. Stations—KFYR-AM-TV Bismarck, KUMV-TV Williston, and KMOT (TV) Minot, all North Dakota.** William A. Ekberg, president. Ownership: William A. Ekberg, 0.04%; Marietta M. Ekberg, 99.2%; Gordon V. Cox, 0.49%; Ward R. Lewis, 0.25%.

**Midnight Sun Stations—KENI-AM-TV Anchorage, KFAR-AM-TV Fairbanks, 35.4% of KINY-AM-TV Juneau, and KTKN Ketchikan, all Alaska.** Alvin O. Bramstedt, pres-gen mgr; Charles M. Gray, vp-tech dir; James C. Fletcher Jr., vp-natl sls mgr (N.Y.); Delmer Day, vp-western sls mgr (Seattle). Stockholders: A. O. Bramstedt and wife, 23%; James C. Fletcher Jr., 11%; Wallis Christiansen and wife, 7%; Merriman Holtz, 6% and R. D. and Eleanor Jensen, 11%.

**Mid States Broadcasting Stations—KFEQ-AM-FM St. Joseph and KLIK Jefferson City, both Mo.; WAMM Flint, Mich., and the following FM stations all in Michigan: WABX Detroit, WSWM East Lansing, WQDC Midland and WGMZ Flint.** Ownership: John P. McGoff, 25.8%; Michael L. Dow, 15%; Clarence Rhodes, 6%; Philip R. Munson, 10% and others.

**Midwest Broadcasting Stations—WALM Albion, Mich.; WFRL Freeport, Ill., and WAUX-AM-FM Waukesha, Wis.** C. Wayne Wright and associates.

**Midwest Television Stations—WCIA (TV) Champaign-Urbana, and WMBD-AM-FM-TV Peoria, both Illinois.** Stockholders: August C. Meyer and wife, 51%; Lindsay-Schaub Newspapers, (see above) 20%; Helen M. Stevick & Marajen S. D. Chinigo (each 10%) and others. Interlocking ownership with Champaign (Ill.) News-Gazette (WVDWS) and Lindsay-Schaub Newspapers. Note: Purchase of KFMB-AM-TV San Diego pending FCC approval.

**Midwestern Broadcasting Co. Stations—WTCM, WPBN-TV Traverse City, WTOM-TV Cheboygan, WATT Cadillac, WATC Gaylord, WATZ Alpena, and WMBN Petaskey, all in Michigan.** Ownership: Les Blederman, 52.5%; Drew McClay, 15%; William Kiker, 16.25%; Fred Zierle, 16.25%.

**Merle H. Miller—See Talliesin Stations.**

**Paul Miller—See Gannett Newspapers.**

**Ray T. Miller Jr.—See Cleveland Broadcasting Stations.**

**Miners Broadcasting Stations—WPAM Pottsville, WLSH Lansford and WMBA Ambridge, all Pa. Joseph L. Kenneth F. and John T. Maguire and John W. Angst.**

**Mining Journal Stations—WDMJ Marquette, WMIQ Iron Mountain, WLST Escanaba, all Mich.; WMAM Marinette, Wis.; WROD Daytona Beach, Fla.** Frank J. Russell Jr., principal owner.

**David Mintz—See International Good Music Stations.**

**James I. Mitchell—See Fletcher-Mitchell Stations.**

**Mormon Church—See Corp. of President, Church of Jesus Christ of Latter Day Saints.**

**Morrison-Quirk Grain Corp.—See Seaton Stations.**

**Cecil G. Murdock—See Aaron W. Robinson.**

**Morgan Murphy Stations—WLUK-TV Green Bay, WISC-TV Madison, both Wis.; WLUC-TV Marquette, Mich.; KXLY-AM-FM-TV Spokane, Wash.** Mr. Murphy directly or indirectly is majority stockholder of all these stations except for WISC-TV where he owns 50%. Headquarters: 1225 Tower Ave., Superior, Wis.

**Donald P. Nathanson—See Harriscope Stations.**

**Nationwide Insurance Co.—See Peoples Broadcasting.**

**NBC Owned Stations—WNBC-AM-FM-TV New York; WRC-AM-FM-TV Washington; WMAQ-AM-FM, WNEQ (TV) Chicago; WRCV-AM-TV Philadelphia; KNER-AM-FM San Francisco; KNBC (TV) Los Angeles; WJAS-AM-FM Pittsburgh, Pa.** All represented by NBC Spot Sales. Ownership: NBC is a subsidiary of Radio Corp. of America, which manufactures electronic equipment, phonographs (RCA Victor), owns and operates RCA Communications Inc. (communications), RCA Institutes (schools), and RCA Service Co. Note: Acquisition of WNAC-AM-FM-TV Boston, Mass., in exchange for WRCV-AM-TV Philadelphia pending FCC approval. For NBC executives, see page E-14.

**Robert F. Neathery Stations—KWPM-AM-FM West Plains, KBHM Branson (50%), KALM Thayer, KBLR Bolivar (50%), KUKU Willow Springs, KFTW Fredericktown, all Missouri, and KAMS (FM) Mammoth Spring, Ark.**

**Roger Neuhoff Stations—WCHV-AM-FM Charlottesville, WHAP Hopewell, both Virginia, and WALT Tampa, Fla.** Mr. Neuhoff and his wife own 68%.

**Newhouse Broadcasting Stations—WSYR-AM-FM-TV Syracuse and WYSE-TV Elmira-Corning, New York; WAPI-AM-FM-**

**TV Birmingham, Ala.; WPTA-FM-TV Harrisburg, Pa.; 50% of KOIN-AM-FM-TV Portland, Ore.; 26% of KTVI (TV) St. Louis, Mo. Ownership: S. I. Newhouse and family. Headquarters: 1030 James St., Syracuse 3, N. Y. E. R. Vadeboncoeur, pres.**

**New Mexico Broadcasting Stations—KGGM-AM-TV Albuquerque and KVSF-AM-TV Santa Fe, both N. M.** Ownership: A. R. Hebenstreit, 60%; S. P. Vidal, 11% and others.

**New South Broadcasting Stations—WOKK Meridian, WLSM Louisville, WVMI Biloxi, WNSL Laurel, all Miss., and WACT Tuscaloosa, Ala.** Frank E. Holladay, Joseph W. Carson.

**North Dakota Bestg. Co. Stations—KXGO-AM-FM Fargo, KXMC (TV) Minot (47.5%), KXJB-TV Valley City, KXMB-TV Bismarck, all N.D., and KXAB-TV Aberdeen, S.D.** John W. Boler, president-general manager and principal stockholder.

**Northern Tv Stations—KTVA-TV and KNK-FM Anchorage and KTVF (TV) Fairbanks, both Alaska.** Stockholders: A. G. Hiebert, 32.7%, William J. Wagner, 9.9% and others.

**Northern Wyoming Stations—KBBS Buffalo, KASL Newcastle and KRAL Rawlins, all Wyo.** Ownership: Malcolm D. Wyman, 27.9%; Jack Rosenthal, 27.6%; Edward H. Weinberg, 27.6%, and Jeanette Maxwell, 8.1%.

**Northwestern College Stations—KTIS-AM-FM Minneapolis, Minn.; KNWS Waterloo, Iowa; KFNW Fargo, N.D. and KNWC Sioux Falls, S. D.** Dr. Curtis B. Akenson, pres; Spencer Bower, dir.

**George W. Norton Stations—WAVE-AM-TV Louisville, Ky.; WFIE-TV Evansville, Ind., and WFRV (TV) Green Bay, Wis.**

**J. William O'Connor Stations—WBOW Terre Haute, WHUT Anderson, both Ind.; WCVS Springfield, WPEO Peoria, WGSB Geneva, all Ill.; WHRV Ann Arbor, Mich., and KASK-AM-FM Ontario, Calif.** Ownership: J. William O'Connor and wife, 65.5% of WBOW and WHUT, 80% of WCVS, 50% of WPEO; 33% of WGSB and 25% of KASK; Frank H. Babcock, 50% of WPEO, 50% of KASK and 50% of WHRV; Edward Ballantine, 9% of WBOW and 9% of WHUT. Tom O'Connor, 10% of WCVS.

**Thomas F. O'Neil—See RKO General.**

**Farnell O'Quinn Stations—WHAB Baxley, WCQS Alma (both 80%), and WPFE Eastman (100%), all Georgia.**

**Edward L. B. Osborne—See Coggins-Osborne.**

**Outlet Co. Stations—WJAR-AM-TV Providence, R. I.; WDBO-AM-FM-TV Orlando, Fla., and minority interest in WNYS (TV) Syracuse, N. Y.** Ownership: Joseph S. Sinclair, 32%, and others.

**John E. Ozler—See LIN Broadcasting Stations.**

**Pacifica Foundation Stations—KPFA (FM) and noncommercial educational KPFB (FM) Berkeley, noncommercial educational KPFF (FM) Los Angeles, both California; noncommercial educational WBAI (FM) New York. Russell Jorgensen, pres; Jerome Shore, exec vp; Lloyd M. Smith, secy.**

**Paglin-Ray Stations—WBOK New Orleans, KAOK Lake Charles, WXOK Baton Rouge, all Louisiana; KYOK Houston, Tex., and WLOK Memphis, Tenn.; WGOK Mobile, Ala.**

**Palmer Stations—WOC-AM-FM-TV Davenport, WHO-AM-FM-TV Des Moines, both Iowa. D. D. Palmer, 90.3%.**

**Dave M. Palmer—See Aaron B. Robinson.**

**Dick Palmquist—See Family Stations.**

**Roy H. Park Stations—WGTC-AM-FM and WNCT (TV), Greenville, 30% of WECT (TV) Wilmington, both N. C.; WDEF-AM-TV Chattanooga, Tenn.**

**John F. Patt—See Goodwill Stations Inc.**

**Marshall Pengra—See Lucille Ross Buford Stations.**

**Peoples Broadcasting Stations (Nationwide Mutual Insurance Co.)—WRFD-AM-FM Columbus-Worthington, Ohio; WMMN Fairmont, W. Va.; WGAR-AM-FM Cleve-**

## GROUP OWNERSHIP

land, Ohio; WNAX Yankton, S. D., and KTVV (TV) Sioux City, Iowa. Herbert E. Evans, pres; George W. Campbell Jr., exec vp. Headquarters: 246 N. High St., Columbus, Ohio.

**Ralph Perry Perez**—See American Colonial Broadcasting.

**C. Wrede Petersmeyer**—See Corinthian.

**Edward Petry Co.**—See Transcontinent.

**Pinkston-Elmore Stations**—KDAV Lubbock, KPEP San Angelo, KZIP Amarillo, all Tex.; KPIK Colorado Springs, Colo. D. P. Pinkston owns 50%. Leroy Elmore owns 50% of KDAV, KPEP and KPIK. Messrs. Pinkston, Elmore and Ray Winkler own one-third each of KZIP.

**Plough Stations**—WMPFS-AM-FM Memphis, Tenn.; WJJD-AM-FM Chicago, Ill.; WCOP-AM-FM Boston, Mass.; WCAC-AM-FM Baltimore, Md., and WPLO-AM-FM Atlanta, Ga. Harold E. Krelstein, pres, bdct subsidiaries. Headquarters: 112 Union, Memphis 3, Tenn. 525-2663.

**Polaris Stations**—WTVW (TV) Evansville, Ind.; KEND-TV Fargo, KNOX-TV Grand Forks, KCND-TV Pembina, all N. D.; KXOA Sacramento and KJAX Santa Rosa, both Calif. and KOMO Tulsa, Okla. Elliott G. Fitch, pres; John H. Kelly, evp and treas; Roger C. Minahan, secy. Ownership: Ferris E. Traylor and family, 20%; Clark & Co. (for Marine National Exchange Bank of Milwaukee), 5.4%; Sigler & Co. (for Manufacturers Hanover Trust Co.), 4%; Marine Corp. (as trustee) 3.1% and others. Polaris Corp. has diversified interests in real estate, leasing, data processing, advertising (it owns Milwaukee agency Klau-Van Pietersom-Dunlop Inc.).

**Post-Newsweek Stations** (Division of Washington Post Co.)—WTOP-AM-FM-TV Washington, D.C.; WJXT (TV) Jacksonville, Fla. John S. Hayes, pres; Glenn Marshall, vp; Laurence E. Richardson, vp; Clyde M. Hunt, vp (eng'g). Principally owned by the families of the late Eugene Meyer and Philip M. Graham.

**Potter Stations**—WKBC-AM-FM North Wilkesboro, WATA Boone, WDSL Mocksville, all N. C.; WLAQ Lakeland, Fla. Roland B. and Doris B. Potter.

**Eugene Pournelle**—See Radio Alaska Stations.

**John S. Primm**—See New South.

**Progressive Publishing Stations**—WCPA Clearfield, WMAJ State College, and WDAD Indiana (52%), Pa. Ownership: wholly owned subsidiary of Progressive Publishing Co., Box 1032, Clearfield, Pa. Milton J. Bergstein, gen mgr; J. Albert Dame, sls mgr.

**William L. and Roger L. Putnam**—See Springfield TV.

**Radio Alaska Stations**—KBVR Anchorage. KFRB Fairbanks, KECH Ketchikan, and KJNO Juneau, all Alaska. Ownership: J. Chester Gordon and wife, 72%.

**Raolo Honolulu Stations**—KONA (TV) Honolulu, KALA (TV) Wailuku and KALU (TV) Hilo, all Hawaii. Ownership: Jointly owned by Honolulu Advertiser and John D. Keating.

**Rahall Stations**—WKAP Allentown, WNAR Norristown, both Pa.; WWNR Beckley, W. Va.; WLCY St. Petersburg, Fla. N. Joe Rahall, pres. Ownership: N. Joe, Farris E., Sam G. Rahall.

**Rep. Albert Rains (D-Ala.)**—See below.

**Rains-Carrell-Jackson Stations**—WGAD Gadsden and WGSV Guntersville, WEYY Talladega, all Alabama. Ownership: Rep. Albert Rains (D-Ala.) owns 36.3% of WGAD, 30% of WGSV and 30% of WEYY. E. Z. Carrell owns 48.7% of WGAD, 20% of WGSV and 25% of WEYY; Denny L. Jackson, 17% of WGAD, 10% of WGSV, 20% of WEYY.

**Henry Rau Stations**—WOL-AM-FM Washington, D. C.; WDOV-AM-FM Dover, Del.; WNAV-AM-FM Annapolis, and WARK-AM-FM Hagerstown, both Md. Mr. Rau owns 76% of WOL, 74% of WDOV and 77.5% of WARK. WOL licensee owns 91% of WNAV.

**Stanley W. Ray Jr.**—See Paglin-Ray.

**A. Louis Read**—See Royal Street Corp. Stations.

**Cyril W. Reddoch**—See Dixie Stations.

**Reeves Broadcasting Corp.**—WUSN-TV Charleston, S. C.; WHTN-TV Huntington, W. Va.; and KBAK-TV Bakersfield, Calif. Ownership: Hazard E. Reeves, 41.37%; Christians Oil Corp. (Louis W. Douglas, president), 13.3%; J. Drayton Hastie and family, 11.8% and others.

**Regional Broadcasters Group**—WMGW-AM-FM Meadville, WPIC-AM-FM Sharon, both Pa.; WGRD Grand Rapids, and WTRU Muskegon, both Mich.; WKNY Kingston, N. Y. Ownership: William H. Rich, 50%; Alastair B. Martin and family, 50%.

**Regional Broadcasting Stations**—WGNS Murfreesboro, Tenn.; KWRV McCook, Neb., and KLIX Twin Falls, Idaho. Ownership: William R. Vogel, 70.8%; William H. Farnham, 14%; Jack R. Caldwell, 8.1%; W. O. Corrick, 4.3%; David W. Martin, 2.8% and others.

**Earl C. Reinke**—See Central Minn. TV Stations.

**Renekamp Stations**—WKRZ and WDJR (FM) Oil City, WOTR Corry, WKBI St. Mary's (50%), WTRA Latrobe (20%), all Pa. Kenneth E. and Olivia Renekamp.

**Donald W. Reynolds Stations**—KFSA-AM-TV Fort Smith, Ark.; KOLO-AM-TV Reno, KORK-AM-FM-TV Las Vegas, all Nev.; KOKL Okmulgee, Okla.; KBRS Springdale, KFOY-TV Hot Springs, both Ark.; KGNS-AM-TV Laredo, Tex. Mr. Reynolds is principal owner of Southwestern Publishing Co., which publishes newspapers in the Southwest. Note: Purchase of KIH (FM) Tulsa, Okla. pending FCC approval. Son, Donald W. Reynolds Jr., owns KTUX Pueblo, Colo.

**Robert O. Reynolds**—See Gene Autry Stations.

**Harry Rice**—See Community Radio.

**Jonas S. & Thomas E. Rice**—See Winston Salem Broadcasting.

**William H. Rich**—See Regional Broadcasters Group.

**Maxwell E. Richmond Stations**—WPGC AM-FM Morningside, Md.; WMEX Boston, Mass., and KBMI Henderson, Nev.

**Edwin G. Richter Jr.**—See Hilberg-Buse-Richter Stations.

**F. H. Ricketson Jr.**—See Frontier Broadcasting.

**Ridder Publications Stations**—WDSM-AM-TV Superior, Wis. (Duluth, Minn.); WCCO-AM-TV Minneapolis-St. Paul, Minn. (26.5%); KSDN Aberdeen, S. D. Ownership: Victor F. Ridder and sons, B. H. Ridder Sr. and sons, Joseph E. Ridder and sons and their families.

**Rines Stations**—WRDO Augusta, WLBZ-AM-TV Bangor, and WCSH-AM-TV Portland, all in Maine. William H. Rines, Adeline B. Rines, Mary R. Thompson.

**Dee Rivers Stations**—WGUN Atlanta-Decatur, WEAS Savannah, WGOV Valdosta, all Ga.; KWAM Memphis, Tenn.; WSWN Belle Glade, Fla. E. D. Rivers Jr., chairman; John Fulton, president.

**James Rivers Stations**—WMJM Cordele, WJAZ Albany, WDOL Athens, WTJH East Point, WACL Waycross, all Georgia. William Blizzard, executive.

**RKO General Broadcasting Stations**—WOR-AM-FM-TV New York; WNAC-AM-TV and WRKO (FM) Boston; KHJ-AM-FM-TV Los Angeles; KFRC-AM-FM San Francisco; WHBQ-AM-TV Memphis; WGMS-AM-FM Washington and WHCT (TV) Hartford. RKO General also controls CKLW-AM-TV Windsor, Ont. Detroit, and owns and operates Yankee Network (New England). Ownership: RKO General Broadcasting is a division of RKO General Inc., which in turn is owned by General Tire & Rubber Co. Thomas F. O'Neil is chmn and John B. Poor, pres of RKO General Inc. Following are the officers of RKO General Broadcasting: Hathaway Watson, pres; Jerome Bess, evp; Charles G. Drayton, vp; Gene Roper, natl pgrm dir; Martin Weldon, dir pub affairs; Harry Whittemore, dir engng; Eugene Caser, dir ofc admn. Note: Acquisition of WRVC-AM-TV Philadelphia in exchange for WNAC-AM-TV and WRKO (FM) Boston pending FCC approval. Headquarters: 1290 Ave. of the Americas, New York 19, N. Y.

**Cecil W. Roberts Stations**—KREI Farmington, KCHI Chillicothe, Mo. Son James R. Roberts, and wife own KCRB, Chanute, Kan. Son-in-law Robert D. Rapp and wife own WINI Murphysboro, Ill.

**Aaron B. Robinson Stations**—WDXI-AM-TV Jackson, WDXE Lawrenceburg, WDXN Clarksville, WTPR Paris, WENK Union City, all Tenn.; WCMA Corinth, Miss. Ownership: WDXI stations, Aaron B. Robinson, 70.35%; Harold L. Simpson, 13.3%; Frank M. Davis, 6.66%; D. F. Prince, 6.66% and others. Messrs. Robinson, Simpson and Davis own varying interests, but all adding up to majority control in other stations listed. Headquarters: Williams Bldg., Jackson, Tenn. 427-5681.

**Oscar L. Roberts**—See Rains-Roberts-Carrell Stations.

**E. O. Roden Stations**—WBIP Booneville, WGCM Gulfport (40%), WTUP Tupelo (30%), all Miss.; WBOP Pensacola, Fla. (40%) and WTUG Tuscaloosa, Ala. (40%).

**Rollins Stations**—WAMS Wilmington, Del.; WNJR Newark, N.J.; WBEE Harvey, Ill.; WRAP Norfolk, Va.; WGEE Indianapolis, Ind.; WCHS-AM-TV Charleston, W. Va., WEAR-TV Pensacola, Fla. (Mobile, Ala.), KDAY Santa Monica, Calif., and WPTZ (TV) Plattsburgh, N. Y. Ownership: O. Wayne Rollins, George Barenbrugge, vp (tv); Albert R. Lanphear, vp (radio). Headquarters: 414 French St., Wilmington, Del. OL 4-8881.

**Joel W. Rosenblum Stations**—WISR Butler, WACB Kittanning, both Pa.; WTIG Massillon, Ohio.

**Jack Rosenthal**—See Northern Wyoming.

**B. W. Rounsaville Stations**—WATL-TV Atlanta, Ga.; WLOU and WTAM-TV Louisville, Ky.; WCIN Cincinnati, Ohio; WTMP Tampa, Fla.; WVOL Nashville, Tenn.; WYLD New Orleans, La.; WFUN Miami, Fla. R. W. Rounsaville, pres; Ralph B. Johnson, vp-national sls; Doc Fidler, vp-sls. Headquarters: 3220 Peachtree Rd., N.E., Atlanta 5, Ga. 231-3000.

**Royal Street Corp. Stations**—WDSU-AM-FM-TV New Orleans, and WAFB-TV Baton Rouge, both La. Ownership: Edgar B. Stern Jr., 84.37%; A. Louis Read, 12.66%; Lester E. Kabacoff, 2.53%. Sale of WAFB-TV pending FCC approval.

**Edmund R. Ruben**—See BFR.

**Frank J. Russell Jr.**—See Mining Journal.

**William F. Rust Jr. Stations**—WHAM and WHFM (FM) Rochester, N. Y.; WAEB-AM-FM Allentown, WNOW-AM-FM York and WRAW Reading, all Pa. Ownership: William F. Rust Jr., 80% and others.

**Rust Craft Broadcasting Stations**—WSTV-AM-FM-TV Steubenville, Ohio; WRBC-TV Chattanooga, Tenn.; WRDW-TV Augusta, Ga.; WBOY-AM-TV Clarksburg, W. Va.; WPIT-AM-FM Pittsburgh, Pa.; WSOL Tampa, Fla.; WVUE-TV New Orleans, La. (40%), and WWOL-AM-FM Buffalo, N. Y. Sale of WBOY-AM-TV pending FCC approval. Ownership: Owned 100% by Rust Craft Greeting Cards Inc., whose principal stockholders are Jack N., Louis and Allen H. Berkman, John J. Laux and others. Headquarters: Exchange Realty Bldg., Steubenville, Ohio. 822-6265. John J. Laux, exec vp; Fred Weber, vp, planning & development. New York offices: 680 Fifth Ave. Judson 6-5510. Lee Gaynor, natl sls mgr. Berkman's own WHTO-TV Atlantic City, N. J.

**Salisbury Bestg. Co.**—See Springfield Tv.

**C. A. Sammons Stations**—KTRN Wichita Falls, Tex.; KELI Tulsa, Okla.; KHOG Fayetteville, Ark.; KWAT Watertown, S. D.

**Joseph S. Sample**—See Garryowen Stations.

**Aleta B. Sanders**—See Avoyelles Broadcasting.

**Henry C. Sanders & Norman Hall Stations**—WBNL Booneville, WBTO Linton and WPCO Mt. Vernon, all Indiana.

**Charles Sawyer**—See Air Trails Network.

**Herbert Scheffel**—See Transcontinent Properties Inc.

**Robert E. Schmidt**—See KAYS Inc. Stations.

**J. Fred Schoellkopf IV**—See Transcontinent Stations.

**Paul A. Schoellkopf**—See Transcontinent Stations.

**Donalda Schroeder**—See Community Radio.

**Scott Broadcasting Stations**—WPAZ Pottstown, Pa.; WJWL Georgetown, Del.; WTTM-AM-FM Trenton, N. J. Herbert Scott, 75% and others.

**Screen Gems Stations**—KCPX-AM-FM-TV Salt Lake City, Utah; WAPA-TV San Juan, P. R.; WOLE-TV Aguadilla, P. R. Ownership: 89% owned by Columbia Pictures. WAPA-TV owns 33 1/3% of WOLE-TV. Headquarters: Screen Gems Inc., 711 5th Ave., New York 22, N. Y.

**Scripps-Howard Group**—Scripps-Howard Broadcasting Co. is the licensee of WEWS (TV) Cleveland, WCPO-AM-FM-TV Cincinnati, WMC, WMCB (FM) and WMCT (TV) Memphis, WPTV (TV) Palm Beach, and WNOX-Knoxville. Officials: Jack R. Howard, pres, Scripps-Howard Broadcasting Co.; (230 Park Ave., New York); James C. Hanrahan, vp & gen mgr, WEWS; M. C. Watters, vp and gen mgr, WCPO-AM-FM-TV; Richard B. Westergard, vp and gen mgr, WNOX; Henry W. Slavick, vp and gen mgr, WMC, WMCB (FM) and WMCT (TV); Chester E. Pike Jr., gen mgr, WPTV.

**Seaton Stations**—KHAS and control of KHAS-TV Hastings, Neb.; KMAN Manhattan and KGGF Coffeyville, Kan. Ownership: KHAS-TV, Seaton Publishing Co., 51.7%; J. M. McDonald Jr., 3.55%; Morrison-Quirk Grain Corp., 3.55%; D. H. Meves, 4.15% and others. Seaton Publishing Co. is owned by Fred A. and Richard M. Seaton, who also control other stations listed.

**Seattle, Portland & Spokane Radio Group**—KKL Portland, Ore.; KJR Seattle and KNEW Spokane, Wash. Corporation owned by Frank Sinatra and Danny Kaye. Lester M. Smith, director.

**John M. Shaheen Stations**—KORL Honolulu; WFBL Syracuse, N. Y.; WSMB New Orleans, La.

**Henry F. Sherrill**—See First Corp. Stations.

**Willard Shoecraft Stations**—KIKO Miami, KATO Safford and KINO Winslow, all Ariz.

**Cary H. Simpson Stations**—WTRN, WGMP (FM) Tyrone, WBLF Bellefonte, WEND-AM-FM Ebensburg, WFRM Coudersport (70%), WNBTV Wellsboro (70%), and WKBI St. Mary's (50%), all Pennsylvania.

**Harold L. Simpson**—See Aaron B. Robinson.

**Frank Sinatra**—See Seattle, Portland & Spokane Radio.

**Joseph S. Sinclair**—See Outlet Co.

**J. Kelly Sisk**—See Southeastern Broadcasting Stations.

**Earl F. Slick**—See Winston-Salem.

**Burrell L. Small**—See Kankakee Journal.

**Len H. Small**—See Kankakee Journal.

**Paul Smullen**—See Communications Industries Stations.

**Albert M. Smith**—See Southwestern Broadcasting.

**Frank Smith**—See Capital Cities.

**Ted Smith**—See Fisher Stations.

**Charles Smithgall Stations**—WGGA Gainesville and WRGA Rome, both Ga., and WAAX Gadsden, Ala.

**William B. Smullin**—See Southern Oregon Stations.

**Dan Snyder**—See Crain-Snyder Stations.

**Sonderling Stations**—WOPA-AM-FM Oak Park, Ill.; KDIA Oakland, Calif.; WDIA Memphis, Tenn. KFOX-AM-FM Long Beach, Calif. Egmont Sonderling, Richard Goodman and Mason Loundy.

**Southeastern Broadcasting Stations**—WFBC-AM-FM-TV Greenville, S. C.; WBIR-AM-FM-TV Knoxville, Tenn.; WMAZ-AM-FM-TV Macon, Ga. Ownership: Greenville News-Piedmont Co. (J. Kelly Sisk, pres), 49.8%; R. A. Jolley and family, 14.6%, and others. Greenville News-Piedmont stock is voted by Roger C. Peace.

**Southern California Group**—KPRO Riverside-San Bernardino, KROP Brawley-El Centro, KREO Indio-Palm Springs, KYOR Blythe, all Calif. Executive offices: Box 697, Indio, Calif. DI 7-3176. Ownership: Tolbert Foster, Tom E. Foster, William Edmund Dyche Jr., Edgar B. Younger and John Blake, each 20%.

**Southern Oregon Stations**—KBES-TV Medford, KAGI and KGPO (FM) Grants Pass, KOTI-TV Klamath Falls and KPIC-TV Roseburg, all Oregon and KRCR-TV Redding, Calif. Ownership: Southern Oregon Broadcasting owns KBES-TV, KOTI-TV, KAGI and KGPO (FM). 50% of KPIC-TV and 40% of KRCR-TV. Southern Oregon is 50% owned by Redwood Broadcasting Co. and 50% by the estate of Amos E. Voorhies, Earle E. Voorhies and John E. Voorhies. Redwood Broadcasting is owned by William E. Smullin. Mr. Smullin's sons, David and Donald, own 5% each of California Oregon Radio Co. (KRED, KIEM-FM-TV Eureka, Calif.).

**Southwestern Broadcasting Stations**—WAFB McComb and WMDC Hazelhurst, both Miss., and KADL Pine Bluff, Ark. Ownership: Louis Alford, Phillip D. Brady and Albert Mack Smith.

**Spanish International Stations**—KWEX-TV San Antonio, Tex.; KMEX-TV Los Angeles, Calif. Ownership: Estate of Frank Fouce; Emilio Azcarraga, Edward J. Noble, Julian Kaufman, Rene Anselmo.

**Speidel Stations**—WOIC Columbia, WPAL Charleston, WYNN Florence, all S.C.; WSOK Savannah, Ga., and WKET (FM) Kettering, Ohio. Joe Speidel III, pres; Russell George, exec vp & gen mgr.

**Springfield Television Broadcasting Co. Stations**—WWLP (TV) Springfield, WRLP (TV) Greenfield, WWOR (TV) Worcester, all Mass. and WONE-TV Dayton, Ohio. Ownership: William L. Putnam, 4.48%; Roger L. Putnam, 23.4%; Joseph J. Deliso, 6.04%; James F. Fitzgerald, 7%; trustees for Salisbury Broadcasting Corp. (former owner of WWOR-TV), 20% (which is held as follows: Fox, Wells & Rogers, 30.1%; Kenneth P. Higgins, .08%; Milton P. Higgins, 4.8% and others). Fox, Wells & Rogers also owns 50% of WSAI-AM-FM, Cincinnati, Ohio. William L. Putnam, pres-gen mgr.

**Glen M. Stadler Stations**—KEED-AM-FM Springfield-Eugene, KGAL Lebanon and KGAY Salem, all Oregon. Mr. Stadler is associated in the ownership of KGAL and KGAY with Alex Dreier, each owning 33 1/3% Harry Rubenstein, 25%, and Lawrence Black, 8 1/3%.

**Stauffer Publications Stations**—WIBW-AM-FM-TV Topeka, KSOK Arkansas City, KWKE Pittsburg, all Kan.; KGFF Shawnee, Okla. Ownership: Oscar S. Stauffer, 33.9%; Stanley H. Stauffer, 2.07% and others. Willard W. Garvey and family own 4.85% of Stauffer Publications. Garvey stations are KKTU (TV), KFMH (FM) Colorado Springs and KGHF Pueblo, both Colorado.

**Steinman Stations**—WGAL-AM-FM-TV Lancaster, WLEV-TV Bethlehem, WKBO Harrisburg, WORK York, WEST-AM-FM Easton, all Pa.; WDEL-AM-FM Wilmington, Del.; KOAT-TV Albuquerque, N. M., and KVOA-TV Tucson, Ariz. Headquarters: 8 W. King St., Lancaster. Clair R. McCollough, gen mgr. Ownership: John F. and estate of J. Hale Steinman and families.

**Edgar B. Stern Jr.**—See Royal Street Corp. Stations.

**Stevens-Wismer Stations**—WHLS Port Huron, WLEW Bad Axe (66 2/3%), and WOVE Allegan, all Michigan. Ownership: Harmon L. Stevens and John F. Wismer.

**Martin Stone**—See Herald Tribune Network.

**Melvin Stone & Faust Couture Stations**—WGUY Bangor, WGHM Skowhegan, WRUM Rumford, WCOU-AM-FM Lewiston, WFAU-AM-FM Augusta, WLOB-AM-FM Portland and WSME Sanford, all Maine. Mr. Stone owns 25% of WGUY, 55% of WGHM, 80% of WRUM, 25% of WLOB and 33 1/3% of WSME. Mr. Couture owns 33% of WCOU, 83% of WFAU and 25% of WLOB.

**Storer Broadcasting Co.**—WGBS-AM-FM Miami, Fla.; WJBK-AM-FM-TV Detroit, Mich.; WSPD-AM-FM-TV Toledo, Ohio;

WAGA-TV Atlanta, Ga.; WJW-AM-FM-TV Cleveland, Ohio; KGBS Los Angeles, Calif.; WHN New York, N. Y.; WIBG-AM-FM Philadelphia, Pa.; WITI-TV Milwaukee, Wis. Headquarters: 1177 Kane Concourse, Miami Beach 54, Fla. George B. Storer, chairman; George B. Storer Jr., president; Stanton P. Kettler, executive vice president; John E. McCoy, vice president and secretary; William E. Rine, vice president (administration); Lionel F. Baxter, vice president (radio operations); Bill Michaels, vice president (tv operations); Terry H. Lee, vp (business planning and development); Glenn G. Boudry, vp (engineering); Wendell B. Campbell, vp and gen mgr, KGBS; Grady Edney, vp (radio prog); Ewald Kockritz, vp (broadcast standards and compliance); Harry R. Lipson, vp (radio operations, Detroit); Reginald B. Martin, vp (radio operations, Toledo); Clyde McClmonds, vp (special services); Bernard E. Neary, vp (radio operations, Miami); Harry A. Steensen, treas; Abiah A. Church, asst sec; John J. Kelly, vp (adv. & prom); John C. Moler, president Storer Radio Inc. and gen mgr, WHN; James P. Storer, gen mgr, WJW; Robert S. Buchanan, gen mgr, WJW-TV; Keith T. McKenney, gen mgr, WSPD-TV; Kenneth Bagwell, gen mgr, WAGA-TV; Joseph T. Conway, gen mgr, WIBG; Roger LeGrand, gen mgr, WITI-TV; Larry Carino, gen mgr, WJBK-TV; R. M. Akin, dir, finance.

**Storz Stations**—WQAM Miami, Fla.; WHB Kansas City and XKOK St. Louis, Mo.; WTX New Orleans, La.; WDGY Minneapolis-St. Paul, Minn.; KOMA Oklahoma City, Okla. Todd Storz, president; George W. Armstrong, executive vice president and managing director, WHB; Grahame Richards, director of programming; Bob Tilton, director of engineering; Fred Berthelson, vice president and managing director, WTX; Jack Sandler, vice president and managing director, WDGY; Jack Sampson, vice president and managing director, KOMA. Ownership: Robert H. Storz, 60%; Todd Storz, 40%.

**G. Gordon Strong**—See Brush-Moore Newspapers.

**Stuart Stations**—KFOR Lincoln, KODY North Platte and KRGI Grand Island, all Nebraska; KMNS Sioux City and KOEL Oelwein, both Iowa; KSAL Salina, Kan., and WMAV Springfield, Ill. Ownership: James Stuart, 89%. Richard W. Chapin, exec vp. Headquarters: 804 Stuart Bldg., Lincoln, Neb. 432-6606.

**A. Judson Sturdevant Jr.**—See Krisik-Wolf-Sturdevant-Dustin Stations.

**Claude Sullivan**—See Bluegrass Broadcasting.

**Susquehanna Broadcasting Stations**—WSBA-AM-FM-TV York and WARM Scranton, both Pennsylvania; WHLO Akron, Ohio; WICE Providence and WYCE (FM) Warwick, both Rhode Island. Ownership: Louis J. Appell Residuary Trust, 88% (voted by trustees Louis J. Appell Jr., George N. Appell, Helen P. Appell and Helen A. Norton, each of whom has minority interest of own). Louis J. Appell Jr. has 25% interest in WCTC-AM-FM New Brunswick, N. J.

**Norman J. Suttles Stations**—WFBS Spring Lake, WISP Kinston, WNOH Raleigh, all N. C.; WPVA Colonial Heights-Petersburg, Va. Mr. Suttles owns 45% of WFBS, 19% of WISP, 10% of WNOH and 20% of WPVA. Associated with Mr. Suttles in ownership of the North Carolina stations are Derwood H. Godwin and Belia S. Bowers; the same group plus James C. Davis and John T. Minges equally own WPVA.

**Swanco Stations**—KQEO Albuquerque, N. M.; KLEO Wichita, Kan.; KIOA Des Moines, Iowa; KRMG Tulsa, Okla. Ownership: Gilbert C. Swanson, George A. Bolas and others.

**Gilbert C. Swanson**—See Swanco Stations.

**Taft Broadcasting Stations**—WKRC-AM-FM-TV Cincinnati and WTVN-AM-FM-TV Columbus, both Ohio; WBRC-AM-FM-TV Birmingham, Ala. and WKYT-TV Lexington, Ky. Hulbert Taft Jr., pres and chm; Lawrence H. Rogers II, exec vp; Roger B. Read, admin vp; Donald L. Chapin, sls vp; William H. Hansher, engrg vp; Charles S. Mechem Jr., sec; Dorothy S. Murphy, treas and asst sec; Robert T. Schlunkert, vp (Birmingham div). Purchase of WGR-AM-FM-TV Buffalo, N. Y.; WDAF-AM-FM-TV Kansas City, Mo., and WNBP-TV Scranton, Pa.

## GROUP OWNERSHIP

pending FCC approval. Headquarters: 1906 Highland Ave., Cincinnati 19, Ohio. 421-1750.

**A. W. Talbot**—See Cascade Broadcasting.

**Talesin Stations (all fm)**—WDTM Detroit, WPGH Pittsburgh, and WOIO Cincinnati. Jointly owned by Mr. and Mrs. Marshall M. Carpenter and Mr. and Mrs. Merle H. Miller. Headquarters: Cadillac Towers Bldg., Detroit 26, Mich.. Woodward 1-1940.

**Tarlow Assoc. Stations**—WHIL-AM-FM Boston-Medford, WARE Ware, Massachusetts; WWOK Charlotte, N. C.; WLOB Portland, Me. and KUTY Palmdale, Calif. Ownership: WHIL, Sherwood J. Tarlow, 92%; Joseph Kruger, 8%. WLOB, Mr. Tarlow, 75%. Other stations: Mr. Tarlow, 51%; Mr. Kruger, 24.5%, and Al Roberts, 24.5%. Executives: Mr. Tarlow, pres; Mr. Kruger, vp, Northern Division; Mr. Roberts, vp, Southern Division.

**Sarkes Tarzian Stations**—WTS, WTTV-FM and WTTV-TV Bloomington-Indianapolis, WPTA (TV) Roanoke, WFAM-TV Lafayette, and WPTH-FM Fort Wayne, all Indiana. Ownership: Sarkes and Mary Tarzian. Sarkes Tarzian Inc. manufactures electronic components.

**Tele-Broadcasters Stations**—KALI San Gabriel (Los Angeles), KOFY and KUFY (FM) San Mateo (San Francisco), KUDL Fairway, Kan. (Kansas City), and CP for KECC-TV El Centro, Calif. H. Scott Killgore, pres-gen mgr. Hqs.: 733 Third Ave., New York 17. Note: Purchase of KUAM Agana, Guam, pending FCC approval.

**Texas State Network Owned Stations**—KFJZ-AM-FM Fort Worth, KRIO McAllen, KPDA-TV Amarillo, all Texas. Headquarters: Fort Worth. Gene Cagle, president; Stan Wilson, vp and gen mgr. Ownership: Sid W. Richardson Fdn., 62.07%; Gene L. Cagle, 19.59% and others. Mrs. Cagle owns 25% of KRBC-TV Abilene, Tex.

**Lowell Thomas**—See Capital Cities.

**John W. Thompson Jr.**—See Evening Star.

**Harold H. Thoms Stations**—WISE-TV Asheville, WCOG Greensboro, WKLM Wilmington, WAYS Charlotte (33 1/3%), WNBE-TV New Bern (50%), all N. C., and WEAM Arlington, Va. (75%).

**J. Olin Tice Stations**—WCAV Cayce and WBER Moncks Corner, both S. C.; WFCT Knoxville, Tenn., and WKTC Charlotte, N. C. J. Olin Tice Jr., owns WBBQ Augusta, Ga.; 55% of WEET Richmond, Va., and 51% of WBAZ Kingston, N. Y.

**A. V. Tidmore Stations**—WPPA-AM-FM Pottsville, Pa.; WSBW New Smyrna Beach, Fla.; 28.6% of WJEJ Hagerstown, Md., and 15.5% of WAGE Leesburg, Va.

**Time-Life Broadcast Stations**—KLZ-AM-FM-TV Denver, Colo.; WOOD-AM-FM-TV Grand Rapids, Mich.; KOGO-AM-FM-TV San Diego, Calif.; WTCN-AM-TV Minneapolis, Minn.; WFBM-AM-FM-TV Indianapolis, Ind. Headquarters: Time & Life Bldg., Rockefeller Center, New York 20, N. Y. Judson 6-1212. Weston C. Pullen Jr., pres; Frederick S. Gilbert, vp and gen mgr; Sig Mickelson and Edgar P. Smith, vps; Andrew J. Murtha, bus mgr. Time-Life Broadcast Inc. is a wholly owned subsidiary of Time Inc. Note: Purchase of KERO-TV Bakersfield, Calif., pending FCC approval.

**B. F. J. Timm Stations**—WDMG Douglas,

Ga.; WMEN Tallahassee, Fla. and 49% of WTIF Tifton, Ga.

**Transcontinent Stations**—WGR-AM-FM-TV Buffalo, New York; KFMB-AM-FM-TV San Diego. KERO-TV Bakersfield, both California; WNBP-TV Scranton-Wilkes Barre, Pa.; WDAF-AM-FM-TV Kansas City, Mo.; WDOK-AM-FM Cleveland, Ohio. Major stockholders include Paul A. Schoellkopf Jr., J. Fred Schoellkopf IV, George F. Goodyear, Jack D. Wrather Jr., and Edward Petry Co. Officers: Paul A. Schoellkopf Jr., chmn. David C. Moore, pres; Van Beuren W. DeVries, Karl B. Hoffman, George C. Stevens, George A. Whitney, William A. Bates, vps; Clifford M. Kirtland Jr., vp, treas and control, and Felix M. Piech, sec. New York office: 330 Madison Ave., New York 17, N. Y. Buffalo office: 70 Niagara St. Note: Sale of following properties pending FCC approval: WGR-AM-FM-TV Buffalo, WDAF-AM-FM-TV Kansas City and WNBP-TV Scranton, to Taft Broadcasting Co.; KFMB-AM-FM-TV San Diego to Midwest Television, and KERO-TV Bakersfield, Calif., to Time-Life.

**Transcontinental Properties Inc.**—50% of WICS (TV) Springfield, WTVO (TV) Rockford, and WCHU (TV) Champaign, Ill.; WHNB-TV New Britain, Conn.; WICD-TV Danville, Ill., and 29.33% of WCAD-TV Chicago. Ownership: Herbert Scheffel, 50%; estate of Alfred G. Burger, 50%. See also Balaban Stations.

**Ferris E. Traylor**—See Polaris Stations.

**E. E. Trefethen**—See Kaiser Broadcasting.

**Triangle Stations**—WFIL-AM-FM-TV Philadelphia, WFBG-AM-FM-TV Altoona, WLYH-TV Lebanon, all Pa.; WNEF-AM-FM-TV Binghamton, N.Y.; WNHC-AM-FM-TV New Haven, Conn., and KFRE-AM-FM-TV Fresno, Calif. Owned by Walter H. Annenberg and family. Headquarters: 46th & Market Sts., Philadelphia 39, Pa. EverGreen 2-4700. Radio & TV Division Executives: Roger W. Clipp, vp; David J. Bennett, dir, fm oper; Edward H. Benedict, dir natl sis; John D. Scheuer Jr., adm exec; Henry E. Rhea, dir, engr; John C. Harlan, bus mgr; Kenneth W. Stowman, dir, natl sis dev; Charles S. Cady, west coast sis mgr; Charles Powell, Baltimore sis mgr; Frank Palmer, mid-west sis mgr.

**Tribune Co. Stations**—WGN-AM-TV Chicago, WPIX (TV) New York and KDAL-AM-TV Duluth, Minn. J. Howard Wood, pres, WGN; Ward Quaal, exec vp and gen mgr, Chicago; F. M. Flynn, pres, WPIX; Fred M. Throver, exec vp and gen mgr, New York; J. Howard Wood, chmn, KDAL; Ward L. Quaal, pres, Odin S. Ramsland, exec vp & gen mgr, KDAL.

**Trigg-Vaughn Stations**—KOSA-AM-TV Odessa, KR0D-AM-TV El Paso, KITE Terrell Hills, all Texas, and KRNO San Bernardino, Calif. Ownership: Cecil L. Trigg and Jack C. Vaughn are principal owners.

**Frank G. Trimble Jr.**—See Bluegrass Broadcasting.

**Tullis-Hearne Stations**—KAFY Bakersfield, KFXX-AM-FM San Bernardino and KD0E El Cajon-San Diego, all California. Ownership: Howard L. Tullis and John P. Hearne. Mr. Tullis is majority owner of KEAP Fresno, Calif. Mr. Hearne has interests in KVEN-AM-FM Ventura, Calif.

**Turner-Farrar Stations**—WSIL-TV Harrisburg, Ill.; KP0B-TV Poplar Bluffs, Mo. Ownership: Mrs. Oscar L. Turner and son,

70%; Charles O. Farrar, 25%; Harry Horning, 5%. Same group owns chain of Illinois theatres.

**Arthur Tweet**—See Community Radio.

**United Broadcasting Stations**—WOOK-AM-TV and WFAN (FM) Washington, D. C.; WSID-AM-FM, WTLF-TV Baltimore, WINX Rockville, Md.; WJMO and WCUY-FM Cleveland, Ohio; WANT Richmond, and WACH-TV Newport News, Va.; WMUR-TV Manchester, N. H.; WFAB South Miami, Fla., and WBNX New York. Ownership: Richard Eaton, pres-owner. Headquarters: Shoreham Hotel, Washington 8, D. C. Columbia 5-2958.

**Jack C. Vaughn**—See Trigg-Vaughn Stations.

**S. P. Vidal**—See New Mexico Broadcasting Stations.

**William R. Vogel**—See Regional Broadcasting.

**Amos Voorhies**—See Southern Oregon Stations.

**William J. Wagner**—See Northern Tv.

**John B. Walton Jr. Stations**—KVII (TV) Amarillo, KVKM-TV Monahans, and 33 1/4% of KFNE (FM) Big Spring, all Texas.

**Walker Stations**—WBEV Beaver Dam, WOSH Oshkosh, WEAQ-AM-FM Eau Claire. WISM-AM-FM Madison, all Wisconsin; WSJM St. Joseph, Mich. Ownership: William R. Walker, Charles R. Dickoff, John D. Harvey.

**Blair Walliser**—See Communications Industries Stations.

**Mrs. Kathleen Brownlow Ward**—See Longston Stations.

**Ware Broadcasting Group**—KZIX Fort Collins, Colo.; KLPW Union, KYRO Potosi, all Missouri; and KLME, Laramie, Wyo.. Leslie P. Ware.

**Hathaway Watson**—See RKO General.

**E. C. Wedell**—See Tri Circle Tv.

**Edward H. Weinberg**—See Northern Wyoming.

**William H. Weldon**—See Jefferson Tv Stations.

**Albert L. Wertheimer Stations**—WDDS-FM Syracuse, WBUF (FM) Buffalo, WVOR (FM) Rochester, all New York.

**Westinghouse Broadcasting Stations**—WINS New York, WBZ-AM-FM-TV Boston, KYW-AM-FM-TV Cleveland, KPIX (TV) San Francisco, KDKA-AM-FM-TV Pittsburgh, WOWO Fort Wayne, WIND Chicago, and WJZ-TV Baltimore. WBC is a subsidiary of Westinghouse Electric Corp. Headquarters: 122 E. 42nd St., New York 17, N. Y. Murray Hill 7-0808. Officers: Donald H. McGannon, pres; Roland V. Tooke, exec vp (staff and group ops); L. H. Israel, evp (sta ops); Ralph N. Harmon, vp (eng); J. K. Mikita, vp (fin); A. W. Dannenbaum Jr., vp (sis); Richard M. Pack, vp (prog); William J. Kaland, natl prog mgr; Mitchell Benson, tv prog mgr; H. V. Greene Jr., natl sis mgr; Herman W. Land, dir, creative svcs; David E. Partridge, adv-sis prom mgr; Robert E. Blake, dir pub info; James Yergin, dir, rsch; J. O. Schertler, indus rel mgr; A. H. Bates, asst aud; John Steen, atty, 200 Park Ave., New York 17, N. Y.; J. E. Baudino, vp (Washington) 1625 K St., N.W.; W. C. Swartley, vp (Boston) James E. Allen, gen mgr, WBZ-TV; Paul O'Friel, gen mgr, WBZ; H. C. Lund, vp (Pittsburgh); Fred Walker, gen mgr, KDKA; J. E. Reeves, gen mgr, KDKA-TV; F. A. Tooke, vp (Cleveland and Baltimore); George Meithesen, gen mgr, KYW-TV; Perry Bascom, gen mgr, KYW; Herbert Cahan, gen mgr, WJZ-TV; Carl Vandagriff, gen mgr, WOWO; Mark Olds, gen mgr, WINS; P. G. Lasky, vp (west coast operations); L. S. Simon, gen mgr, KPIX; Ralph Atlass, vp (Chicago, Fort Wayne); G. E. Wallis, gen mgr, WIND. WBC Pro-

# To protect their CATV investments

major BROADCASTERS are consulting  
ADLER ASSOCIATES for EXPERT  
counsel in: CATV APPRAISAL, RESEARCH,  
FINANCING, MANAGEMENT,  
ENGINEERING AND CONSTRUCTION



**ADLER ASSOCIATES, INC.**

519 TRANSPORTATION BUILDING WASHINGTON, D. C. 20006

ductions: Joel Chaseman, gm. WBC Programs Sales; Alvin Sussman, vp and gm. Ownership: Westinghouse Electric Corp., which manufactures electronic and communications equipment, home appliances, air brakes, x-ray machines, electric light bulbs, elevators, etc.

**Martha White Mills Inc.**—See H. Calvin Young.

**Don E. Whitman**—See Community Radio.

**Jane Whitbread**—See Fisher Stations.

**John Hay Whitney**—See Corinthian; also Herald-Tribune Radio Network.

**Wichita Tv Stations**—KARD-TV Wichita, KCKT (TV) Great Bend, KGLD (TV) Garden City, all Kansas, and KOMC (TV) McCook, Neb. Ownership: George M. Brown, 13.9%; Charles L. Brown, 27.33%; W. A. Grant, 5.4% and others.

**D. M. Wiggins**—See Junell-Wiggins Stations.

**T. D. Wiggins**—See Junell-Wiggins Stations.

**Arthur Wilkerson Stations**—WLIL Lenoir, WLIK Newport and WLII Shelbyville, all Tenn. Owned 100% each by Mr. Wilkerson.

**Williams-Berthoff Stations**—KUTT Fargo, N. D.; KOYN Billings, Mont.; KQDY Minot, N. D. D. Gene Williams and Delbert Berthoff each own 50% of KUTT & KOYN; each owns 25% of KQDY.

**Harold Winkler**—See Pacifica Foundation.

**Winston-Salem Broadcasting Stations**—WTOB Winston-Salem, 55% of WGHP-TV High Point, both North Carolina; WSGN and WBMG (TV) Birmingham, Ala.; KTHT Houston, Tex. Ownership: John G. Johnson, 10.2%; James W. Coan, 11.6%; Jonas S. Rice, 10%; Earl F. Slick,

20%; Thomas E. Rice, 11%; Albert L. Butler, 14.9%, and others. Headquarters: 300 South Stafford Rd., Winston-Salem, N. C. Park 3-4353.

**Wisconsin Valley Television Stations**—WMTV (TV) Madison and WSAU-TV Wausau, both Wisconsin. Ownership: **Wausau Record Herald**, 25.9%; **Wisconsin Rapids Tribune**, 6.5%; **Marshfield News Herald**, 12.9%; **Rainelander News**, 8.6%; **Merrill Herald**, 8.6% and Charles Lemke, 27.2%.

**John F. Wismer**—See Stevens-Wismer.

**WKY Television System**—WKY-AM-TV Oklahoma City; WTVT (TV) Tampa, Fla.; KTVT (TV) Fort Worth, Tex. Ownership: Oklahoma Publishing Co., 100%.

**Theodore J. Wolf**—See Krisik-Wolf-Sturdevant-Dustin Stations.

**Mitchell Wolfson**—See Wometco.

**Wometco Enterprises Stations**—WTVJ (TV) Miami, Fla.; WLOS-AM-FM-TV Asheville, N. C.; KVOS-TV Bellingham, Wash. and 47.5% of WFGA-TV Jacksonville, Fla. Mitchell Wolfson, pres; Louis Wolfson II, vp; Richard F. Wolfson, vp and asst secy; Jack Waxenberg, vp; Richard D. Windatt, vp (finances); Elmer H. Radloff, treas; Arthur H. Hertz, contr. Headquarters: 306 N. Miami Ave., Miami 32, Fla. Franklin 4-6262.

**Allen M. Woodall Stations**—WDAK Columbus (50%), WMOG Brunswick (100%), WDAK McRae (68%), WAYX Waycross (25%), and WALG Albany (100%), all Georgia. Allen M. Woodall, pres; Ed Wein, natl sls mgr; Allen M. Woodall Jr., regl sls mgr. Headquarters: Martin Bldg., Columbus, Ga. Fairfax 2-5447.

**W. C. Woodall Jr. Stations**—WBBK Blakeley (75%), WDWD Dawson (50%), WIMO Widner (33%), WGRA Cairo (25%), WFPM Fort Valley (25%) all Georgia, and WGSW Greenwood, S.C. (37.5%).

**J. W. Woodruff Jr. Stations**—WRBL-AM-FM-TV Columbus (30.4%), WGPC-AM-FM Albany (55%), and WAZA Bainbridge (40%), all Georgia.

**D. E. Woodson**—See Frontier Broadcasting.

**David R. Worley Stations**—KOKE Austin, 50% of KWBA Baytown, both Tex., and KLEA Lovington, N. M.

**Ralph G. Worster**—See Bluegrass Broadcasting.

**Jack D. Wrather Jr.**—See Transcontinent Stations.

**Malcolm D. Wyman**—See Northern Wyoming.

**H. Calvin Young Stations**—WENO Madison, Tenn.; WYAM Bessemer, Ala.; WGUS North Augusta, S. C., KIIX (TV) Los Angeles. Ownership: Mr. Young and Martha White Mills Inc. are joint owners of WENO and own 95% of KIIX. Mr. Young owns 70% of WYAM and 37.5% of WGUS. Martha White Mills Inc. owns 50% of WGUS. Jerome Glaser owns 25% of WYAM, 12.5% of WGUS and 5% of KIIX.

**Zanesville Publishing Stations**—WHIZ-AM-FM-TV Zanesville Ohio; WTAP-AM-TV Parkersburg, W. Va. Zanesville Publishing Co. owns 60% of WHIZ and 63% of WHIZ-TV. 100% of WTAP. Principal stockholders: Clay, Arthur S., 47.5% each and William O. Littick, 5%.

**Fred Zierle**—See Midwestern Broadcasting.

## Individual TV market revenue for 1962 compared with 1961

Markets	No. Stations Reporting	Total			Network		Spot		Gain or Loss		Local		Gain or Loss	
		1962 Rev- enues <sup>a</sup> (000)	1962 Ex- penses (000)	1962 Total Income <sup>a</sup> (000)	1962 (000)	1961 (000)	1962 (000)	1961 (000)	1962 (000)	1961 (000)	1962 (000)	1961 (000)	1962 (000)	1961 (000)
Albany-Schenectady-Troy, N.Y.	3	\$ 6,316	\$ 4,432	\$ 1,884	\$1,769	\$1,750	\$ 19	\$4,172	\$3,702	\$370	\$1,120	\$1,139	(\$19)	
Albuquerque, N.M.	3	2,259	1,964	295	638	536	102	670	518	152	1,073	1,019	54	
Amarillo, Tex.	3	2,247	2,080	168	530	525	(6)	627	597	30	1,169	1,020	149	
Atlanta, Ga.	3	8,579	5,823	2,755	1,921	1,783	138	4,900	4,194	706	2,875	2,176	699	
Bakersfield, Cal.	3	1,973	2,097	124	439	383	56	744	595	149	989	843	146	
Baltimore	3	12,063	8,477	3,587	2,413	2,310	103	8,414	6,346	68	2,831	2,615	216	
Beaumont-Port Arthur, Tex.	3	1,796	1,892	(96)	557	474	83	928	706	222	530	524	6	
Binghamton, N.Y.	3	2,782	1,735	1,047	*	*	*	*	*	*	*	*	*	*
Boston	3	24,026	12,252	11,774	4,214	4,115	99	17,541	15,008	2,533	6,028	5,163	864	
Buffalo-Niagara Falls, N.Y.	3	12,044	7,844	4,200	2,482	2,363	119	8,698	7,447	1,250	3,100	2,791	309	
Cedar Rapids-Waterloo, Iowa	3	2,689	2,201	488	952	859	93	1,399	1,349	50	534	508	26	
Charles-Oak Hill-Huntington, W.Va.-Ashland, Ky.	4	4,789	3,909	880	1,770	1,362	408	2,107	1,917	290	1,188	1,032	56	
Charleston, S.C.	3	1,871	1,566	306	652	**	**	515	**	**	778	**	**	
Chattanooga, Tenn.	3	2,164	2,144	21	740	689	51	895	796	99	670	591	79	
Chicago	4	48,714	29,713	19,001	7,054	6,501	553	34,200	30,582	3,618	10,573	8,293	2,280	
Cincinnati, Ohio	3	11,108	6,686	4,421	2,636	2,528	108	5,989	5,428	561	2,342	2,268	74	
Cleveland	3	19,740	10,118	9,622	3,530	3,774	(244)	13,829	11,031	2,798	3,880	3,724	156	
Colorado Springs-Pueblo, Colo.	3	1,562	1,575	(12)	365	358	7	531	478	53	709	608	101	
Columbia, S.C.	3	2,236	1,735	501	531	478	53	928	824	104	721	481	340	
Columbus, Ohio	3	9,390	5,891	3,499	1,769	1,850	(81)	5,722	4,611	1,111	2,478	2,121	357	
Dallas-Fort Worth, Tex.	4	12,801	8,757	4,045	2,329	2,162	67	7,323	5,706	1,617	4,131	3,751	380	
Denver	4	7,700	5,345	2,354	1,361	1,269	92	4,294	3,719	575	2,311	2,269	42	
Des Moines-Ames, Iowa	3	4,003	3,153	850	1,157	1,218	(61)	2,473	2,272	201	872	696	176	
Detroit	3	20,233	10,969	9,264	4,737	4,578	159	12,708	11,240	1,468	5,287	4,180	1,107	
El Paso, Tex.	3	2,107	2,000	106	482	375	107	682	609	73	1,053	885	168	
Evansville, Ind.	3	2,196	2,013	183	794	697	97	763	667	(4)	746	789	(43)	
Flint-Saginaw-Bay City, Mich.	3	3,429	2,852	577	1,097	1,043	54	2,072	1,633	437	740	689	51	
Fort Wayne, Ind.	3	2,585	1,950	635	880	833	47	1,143	1,130	13	774	644	130	
Fresno-Hanford-Visalia, Cal.	6	3,498	3,840	342	913	869	44	1,822	1,521	301	1,287	904	383	
Grand Rapids-Kalamazoo, Mich.	3	6,762	3,587	3,174	1,914	**	**	4,382	**	**	629	**	**	
Green Bay, Wis.	3	2,977	2,487	490	1,080	980	100	1,331	1,000	331	731	697	34	
Greenville-Spartanburg, S.C.-Asheville, N.C.	4	3,324	2,550	774	1,005	906	99	1,586	1,451	135	926	864	62	
Harrisburg-Lancaster-York-Lebanon, Pa.	5	4,734	3,717	1,017	1,453	1,458	(5)	2,946	2,759	187	1,183	1,149	34	
Hartford-New Haven-New Britain-Waterbury, Conn.	5	10,370	6,760	3,610	2,009	1,889	120	7,927	7,059	868	1,336	1,304	32	
Hilo, Hawaii	3 <sup>a</sup>	*	*	*	*	*	*	*	*	*	*	*	*	*

Markets	No. Stations Reporting	Total 1962 Revenues <sup>2</sup> (000)	Total 1962 Expenses (000)	Total 1962 Income <sup>3</sup> (000)	Network		Gain or Loss (000)	Spot		Gain or Loss (000)	Local		Gain or Loss (000)
					1962 (000)	1961 (000)		1962 (000)	1961 (000)		1962 (000)	1961 (000)	
Honolulu	4	3,549	3,395	154	457	403	54	963	1,015	(52)	2,330	1,729	601
Houston-Galveston, Tex.	3	9,762	6,305	3,457	1,985	1,858	127	6,979	5,837	1,142	2,240	1,775	465
Indianapolis-Bloomington, Ind.	4	10,727	6,765	3,962	2,135	2,064	71	6,598	6,100	498	2,686	2,343	343
Johnstown-Altoona, Pa.	3	4,023	2,134	1,888	1,418	1,052	366	2,302	2,319	(17)	579	526	53
Kansas City	3	9,692	6,721	2,971	2,280	2,162	118	6,536	5,846	690	2,349	2,083	266
Knoxville, Tenn.	3	2,900	1,973	927	938	812	126	1,321	1,212	109	930	892	38
Las Vegas-Henderson, Nev.	3	1,874	1,417	457	147	129	18	279	192	87	1,368	860	508
Lincoln-Hastings-Kearney, Neb.	3	2,398	1,851	548	739	**	**	886	**	**	870	**	**
Little Rock, Ark.	3	2,693	2,117	576	846	768	78	1,081	1,113	(32)	896	710	186
Los Angeles	8	56,623	42,684	13,939	6,845	6,278	567	36,164	28,274	7,890	20,989	16,605	4,384
Louisville, Ky.	3	6,159	3,461	2,698	1,583	1,401	182	3,999	3,808	191	1,273	1,260	13
Madison, Wis.	3	2,272	1,759	513	633	567	66	1,190	1,082	108	592	564	28
Memphis, Tenn.	3	5,731	3,584	2,147	1,817	1,705	112	3,323	3,066	257	1,129	1,031	98
Miami	3	10,827	6,888	3,939	1,839	1,634	205	6,719	5,278	1,441	2,972	2,804	108
Milwaukee	4	10,603	6,913	3,690	2,291	2,262	29	7,019	5,844	1,175	2,684	2,267	417
Minneapolis-St. Paul, Minn.	4	13,519	10,258	3,261	2,636	2,492	144	6,487	5,716	771	4,492	3,810	682
Mobile, Ala.-Pensacola, Fla.	3	2,915	2,464	450	819	698	121	1,367	1,363	4	938	801	137
Montgomery, Ala.	2	*	*	*	*	*	*	*	*	*	*	*	*
Nashville	3	5,212	4,018	1,194	1,494	1,374	120	2,220	1,798	422	2,055	1,896	159
New Orleans	3	6,689	5,367	1,322	1,670	1,549	121	3,927	3,565	362	2,173	1,852	321
New York	6	84,406	46,677	37,729	13,117	11,826	1,291	63,523	59,421	4,102	15,416	12,566	2,850
Norfolk-Portsmouth-Newport News-Hampton, Va.	3	4,973	4,004	969	1,514	1,344	170	2,134	1,953	181	1,750	1,454	296
Oklahoma City-Enid, Okla.	3	6,104	3,892	2,212	1,569	1,513	56	3,421	2,901	520	1,509	1,378	131
Omaha	3	5,118	3,872	1,246	1,507	1,436	71	3,059	2,420	639	1,040	1,032	8
Orlando-Daytona Beach, Fla.	3	3,091	2,436	655	836	703	133	1,325	975	350	1,115	932	183
Paducah, Ky.-Cape Girardeau, Mo.-Harrisburg, Ill.	3	1,944	1,529	415	785	692	93	1,008	960	48	285	271	14
Peoria, Ill.	3	2,472	2,318	154	838	777	61	1,122	817	305	741	970	(229)
Philadelphia	3	30,300	17,959	12,341	6,123	5,555	568	22,533	19,068	3,465	5,503	4,902	601
Phoenix-Mesa, Ariz.	4	5,204	4,753	451	858	858	0	2,253	1,758	495	2,554	2,239	315
Pittsburgh	3	18,489	10,274	8,215	3,612	3,333	279	12,910	11,133	1,777	4,536	3,736	1,800
Portland-Poland Springs, Me.	3	3,241	2,932	309	1,026	916	110	1,753	1,594	159	797	600	197
Portland, Ore.	4	7,502	6,247	7,255	1,753	1,731	22	4,743	4,008	735	2,040	1,671	369
Richmond-Petersburg, Va.	3	3,725	2,829	896	1,176	1,072	104	1,417	1,315	102	938	777	161
Roanoke-Lynchburg, Va.	3	2,923	2,301	622	1,077	971	106	1,225	1,152	73	894	873	21
Rochester, N.Y.	3	4,683	3,813	871	1,290	1,109	181	2,742	2,654	87	1,244	1,067	177
Rochester-Austin, Minn.-Mason City, Iowa	3	1,713	1,345	368	584	461	123	602	587	15	569	582	(13)
Sacramento-Stockton, Cal.	3	6,155	5,463	693	1,308	1,176	132	4,383	2,739	1,644	1,535	1,972	(437)
Salt Lake City-Ogden-Provo, Utah	3	4,167	3,936	231	1,069	1,031	38	1,652	1,353	299	1,535	1,572	(37)
San Antonio, Tex.	4	4,614	4,123	491	1,226	1,154	72	2,438	2,113	325	1,555	1,151	404
San Francisco-Oakland, Cal.	4	22,301	13,198	9,103	3,988	3,761	227	14,009	10,663	3,346	6,755	5,903	852
Seattle-Tacoma, Wash.	5	9,706	8,383	1,322	2,094	2,003	91	6,173	5,361	812	2,208	1,795	413
Shreveport, La.-Texarkana, Tex.	3	3,233	3,138	95	1,002	853	149	1,593	1,779	(186)	985	922	63
South Bend-Elkhart, Ind.	3	2,086	1,931	155	652	614	38	836	714	122	613	614	(1)
Spokane, Wash.	3	3,341	2,949	393	891	803	88	2,042	1,943	99	859	792	67
Springfield-Decatur-Champaign-Urbana-Danville, Ill.	5	3,985	2,879	1,106	1,194	877	317	1,858	1,673	185	1,267	1,341	74
St. Louis	4	13,440	9,541	3,899	2,923	2,763	160	9,391	8,248	1,143	3,249	2,960	289
Syracuse, N.Y.	3	6,171	3,397	2,774	1,568	**	**	4,429	**	**	1,118	**	**
Tampa-St. Petersburg, Fla.	3	6,209	4,109	2,099	1,350	1,195	155	3,909	3,277	632	1,794	1,493	301
Tucson, Ariz.	3	2,112	2,045	67	453	413	10	526	446	80	1,216	1,131	85
Tulsa, Okla.	3	4,445	3,533	912	1,221	1,165	56	2,359	2,047	312	1,272	966	141
Wailuku, Hawaii	3□	*	*	*	*	*	*	*	*	*	*	*	*
Washington	4	14,633	10,428	4,205	2,789	2,552	237	9,231	7,863	1,368	2,635	2,740	(105)
Wichita-Hutchinson, Kan.	3	3,537	3,140	397	1,091	989	102	1,919	1,581	338	970	847	123
Wilkes Barre-Scranton, Pa.	3	3,233	2,866	367	1,030	944	86	1,433	1,346	87	952	919	33
Youngstown, Ohio	4	2,084	1,816	268	669	564	105	1,077	950	127	456	484	(18)
San Juan-Caguas, Puerto Rico	3	3,811	3,475	336	310	606	(296)	3,215	2,855	360	395	185	210
TOTAL 91 Markets	307	\$738,383	\$501,717	\$236,666	\$153,242			\$461,864	2,855	360	\$191,437		
Markets less than 3 stations													
TOTAL 183 Markets	247	\$163,041	\$124,870	\$ 38,170	\$ 48,602			\$ 77,549			\$ 51,065		
TOTAL 274 Markets	554	\$901,424	\$626,587	\$274,836	\$201,844			\$539,413			\$242,502		

<sup>1</sup> Before commissions to agencies, representatives and others.  
<sup>2</sup> Total revenues consist of total time sales less commissions plus talent and program sales.  
<sup>3</sup> Before Federal income tax.  
Note: ( ) denotes loss.

\* Data not published for groups of less than 3 stations.  
□ Hilo and Wailuku have 3 and 2 satellite stations, respectively, whose financial statistics are included in the reports of their parent stations.  
\*\* Comparable data not available for 1961.





The road to market has to pass Main Street. **To reach Main Street U.S.A., turn at Mutual.** Main Street, U.S.A. is the big "buy-way"—the street that sells through local radio. Mutual owns Main Street, U.S.A. lock, stock and big town—with 480 listenable affiliates everywhere. If you want to sell where the buying is biggest, check the signpost and turn at Mutual. *LANDMARK: Mutual delivers 97 of the top 100 Main Streets in America.* **Mutual Radio | 3M.** A Service to Independent Stations.

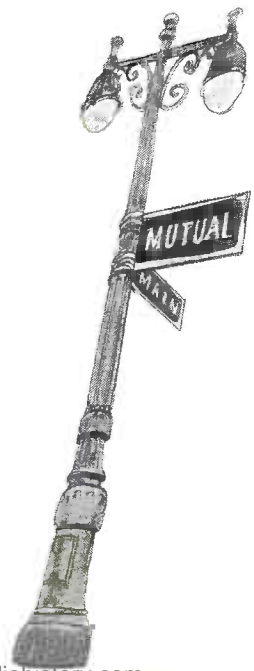



PROGRESSIVE STATIONS PREFER  
THE PRESTIGE NEWS SERVICE